

# IOWA RETAIL SALES & USE TAX REPORT

A decorative graphic consisting of several overlapping, tilted gray rectangular shapes that create a sense of depth and movement, positioned behind the central text box.

**ANNUAL**  
FY 2001

Compiled by State of Iowa  
DEPARTMENT OF REVENUE & FINANCE  
Tax Research and Fiscal Analysis Section  
Hoover State Office Building  
Des Moines, Iowa 50319  
[www.state.ia.us/tax](http://www.state.ia.us/tax)  
phone: 242-6224

**IOWA DEPARTMENT OF REVENUE AND FINANCE  
 RETAIL SALES AND USE TAX REPORT  
 Fiscal Year 2001  
 TABLE OF CONTENTS**

	Page
<b>I. INTRODUCTION AND SUMMARY OF DATA</b> .....	I - XV
A. Introduction .....	I - II
1. Foreword .....	I
2. Glossary .....	II
B. Retail Sales Tax Summary .....	III - X
1. Development of Retail Sales Tax .....	III
2. The Year in Review .....	IV - X
a. The Year in Review Analysis .....	IV
b. Annual Computed Tax Comparison .....	V
c. Computed Tax by Quarter .....	V
d. Computed Tax by Population Group .....	VI
e. Gross Sales and Computed Tax by Size of Gross Sales .....	VII
f. Retail Sales Tax Collections by Computed Tax Due .....	VIII
g. Number of Returns Files, Taxable Retail Sales and Computed Tax by County - Fiscal Year 1992 .....	IX - X
C. Use Tax Summary .....	XI - XIII
1. Development of Use Tax .....	XI
2. The Year in Review	
a. Retailers Use Tax by Business Group .....	XIII
b. Comparison of Use Taxes .....	XII
c. Retailers Use Tax Collection Report .....	XIII
D. Hotel Motel Tax Summary .....	XIV - XV
 <b>II. RETAIL SALES TAX STATISTICS</b> .....	 1 - 115
A. Retail Sales Tax by County and Town .....	3 - 27
B. Retail Sales Tax by County and Selected Cities .....	28 - 112
C. Retail Sales by Business Classification .....	113 - 115
 <b>III. USE TAX STATISTICS</b> .....	 116 - 129
A. Motor Vehicle Use Tax by County .....	116
B. Retailers Use Tax by Business Classification .....	117 - 122
C. Consumers Use Tax by Business Classification .....	123 - 128
D. Consumers Use Tax by County .....	129

## FOREWORD

A Retail Sales and Use Tax Report is published for each of the four quarters ending March 31, June 30, September 30, and December 31, and one for the annual period covering sales made between April 1 of one year and March 31 of the following year.

The report utilizes the 1987 Standard Industrial Classification (S.I.C.) codes, which classify businesses according to their major business activity. The S.I.C codes are used in subsections of sales tax data and retailers and consumer use taxes. Data can be compared to other reports published since June 1975; however, for prior periods, comparability of the data is limited.

The retail sales tax section of the report consists of three subsections. The first subsection, "Retail Sales Tax by County and Town," provides data for all towns in Iowa regardless of size where the minimum number of returns were filed (10 returns for a quarter or 40 returns for a year). The "other" category presents data for retailers not satisfying the minimum requirements. The second subsection "Retail Sales Tax by Business Class by County and Selected Towns" provides data by business classification for each county and selected towns within the county. Breakdowns are provided for all towns with populations over 2,500 persons according to the 1990 federal census, in addition, there must be 5 or more sales tax returns filed for a quarter or 20 or more returns filed in a year. Business class data not presented for a listed town are included in the "Miscellaneous" category. Data for rural areas or towns not listed in a county are included in the "Other" town categories. The third subsection of sales tax data provides a breakdown of state sales tax according to the 12 S.I.C. business groups and over 90 business classes. In order to protect the confidentiality of the data, information for any business group with less than 5 returns filed for a quarter or 20 returns for the annual report is consolidated in the "Miscellaneous Group."

The use tax section presents data for the three use taxes: Motor Vehicle Use, Retailer's Use and Consumer's Use. Motor Vehicle Use tax data is presented according to the county in which the vehicle is registered. Retailer's Use tax data is presented by business group and class. Consumer's Use tax data is compiled by both county and business group.

The introductory section of this report continues with a list of relevant terms and their definitions and an account of the development of both the sales and use tax laws. A comparison of Retail Sales Tax in the current period to the previous two years is included. A breakdown of sales tax by business group, population size, and size of gross receipts and computed tax is also included. The introductory section concludes with a section on the local option Hotel/Motel Tax with a summary of the law and the collected tax receipts.

**GLOSSARY**

<b>TAXABLE SALES</b>	Gross receipts from the sales of tangible personal property and certain services subject to the retail sales and retail use tax minus permitted deductions which include: <ul style="list-style-type: none"><li>a) Sales in interstate commerce,</li><li>b) Sales to government units,</li><li>c) Sales for resale or processing,</li><li>d) Sales of gasoline or diesel fuel,</li><li>e) Sales of vehicles subject to registration, and</li><li>f) Sales of food, prescription drugs, medical devices and medically prescribed oxygen</li></ul>
<b>COMPUTED TAX</b>	The amount of tax computed on taxable sales
<b>NON-PERMIT</b>	Vendors not regularly engaged in selling at retail or do not have a permanent place of business.
<b>OTHER</b>	County and Town Section: - Businesses located in rural portion of county and those towns with less than 10 businesses filing a quarterly return (40 returns for the annual report).  County and Selected Town Section: - All towns which are below the minimum population requirement of 2,500 persons and have less than 5 quarterly sales tax returns (20 returns for the annual report).
<b>BUSINESS CLASSIFICATION</b>	Retailers classed according to the major type of business activity performed. As a result, classes may include sales other than normally suggested by the class title. Classification is based on 1972 Standard Industrial Classification codes.
<b>BUSINESS GROUP</b>	Consolidation of related business classes into twelve business groups.
<b>NUMBER OF RETURNS</b>	The number of businesses filing quarterly sales tax returns during the period. The annual report represents the sum of quarterly returns received and therefore, the approximate number of businesses may be computed by dividing the number of returns received by four.

## DEVELOPMENT OF RETAIL SALES TAX

Effective July 1, 1992, a 5 percent tax was imposed on the gross receipts received from the retail sales of tangible personal property in Iowa and from receipts received for the performance of certain taxable services in this state. The amount of gross receipts is adjusted by adding the value of goods consumed which were purchased tax exempt and subtracting the amount of any exempt sales.

The sales tax was first imposed in 1934 in Iowa for a 3-year period at the rate of 2 percent. As adopted, the tax was imposed only on the gross receipts received from the sale of tangible personal property; the sale of gas, electricity, water, and communication services; and the sale of admissions to places of amusement or athletic events.

Since 1934 the tax base has been revised to include gross receipts from the sales of all forms of amusement devices and commercial amusement enterprises effective April 24, 1947; the renting of rooms by the same person, unless rented for a period of 31 or more consecutive days effective as of July 1, 1965; the performance of certain enumerated services as of October 1, 1967; the sale of newsprint and ink used in the printing of any newspapers as of January 1, 1970; and the sales resulting from gambling, games of skill and raffles as of June 2, 1973. As of July 1, 1981, the sales tax was applied to the total purchase price of optional service or warranty contracts which provide for repair parts or labor. Effective July 1, 1985, the sales tax base was expanded to include such items as candy, soft drinks and prepared foods. The list of taxable services was also enhanced to include such services as cable television, campgrounds, gun and camera repair, building maintenance, lawn care, and several additional items.

Included in the exemptions which have been provided are the sale of tangible personal property to be used as railroad rolling stock effective in 1971; the exemption in 1971 of the sale of used motor vehicles subject to registration; and the exemption of food, prescription drugs, and medical devices effective July 1, 1974. The First Session of the 66th General Assembly in 1975 extended the food and drug exemption to apply to sales of medically prescribed oxygen. In 1979 sales by cities and counties, except utility service, were exempted. Effective July 1, 1987, purchases of certain farm machinery and industrial equipment became exempt. Further information on allowable deductions is provided in the glossary on page II.

Sales tax rates have been adjusted several times since the enactment of the tax. The original rate of 2 percent was in effect from the date of enactment until June 30, 1955. Between July 1, 1955 and June 30, 1957 the tax rate was increased to 2-1/2 percent. The tax rate was again set at 2 percent effective July 1, 1957, and remained in effect until the enactment of three percent effective October 1, 1967. The 3 percent rate remained in effect until March 1, 1983, when the rate became 4 percent.

The Retail Sales Tax section continues on pages IV - X with a review of data for the period including breakdowns of data by county, population group, business group, amounts of computed tax and a comparison of the present period to the same period the last two years.

## **THE YEAR IN REVIEW**

### **Retail Sales Tax**

Total taxes due on returns filed for the year ending March 31, 2001 amounted to \$1,423.7 million which is a 3.2 percent increase from the \$1,379 million collected in 2000. The number of quarterly returns filed increased from 376,912 in 2000 to 378,127 in 2001 which is a 0.3 percent increase.

#### **Review of Quarterly Returns in 2001**

Reflecting Christmas retail sales activity, 26.5 percent of fiscal 2001 computed tax was reported during the December quarter, to make this quarter the largest in terms of computed tax. Figures A & B on page V present in detail the quarterly tax liabilities during fiscal 2000 and for each of the past two fiscal years.

#### **Size of Gross Receipts in 2001**

Examination of the table "Gross Sales and Computed Tax By Size of Gross Sales for Fiscal 2001" on page VII provides a profile of tax liability according to the gross sales of Iowa firms. Businesses which show \$1 million or more in quarterly gross sales collected 71.4 percent of total sales tax in 2001 while comprising only 2.8 percent of total businesses filing returns. In contrast those firms with quarterly gross sales of under \$10,000 represented 53.9 percent of total business but their tax collections represented only .61 percent of total collection.

#### **Sales Tax Due by County in 2001**

To facilitate the comparison of an individual county's sales tax collections to surrounding counties or trade areas, a table of Iowa's ninety-nine counties is shown on pages IX and X of this report.

FIGURE A  
**Computed Sales Tax 1999 - 2001**

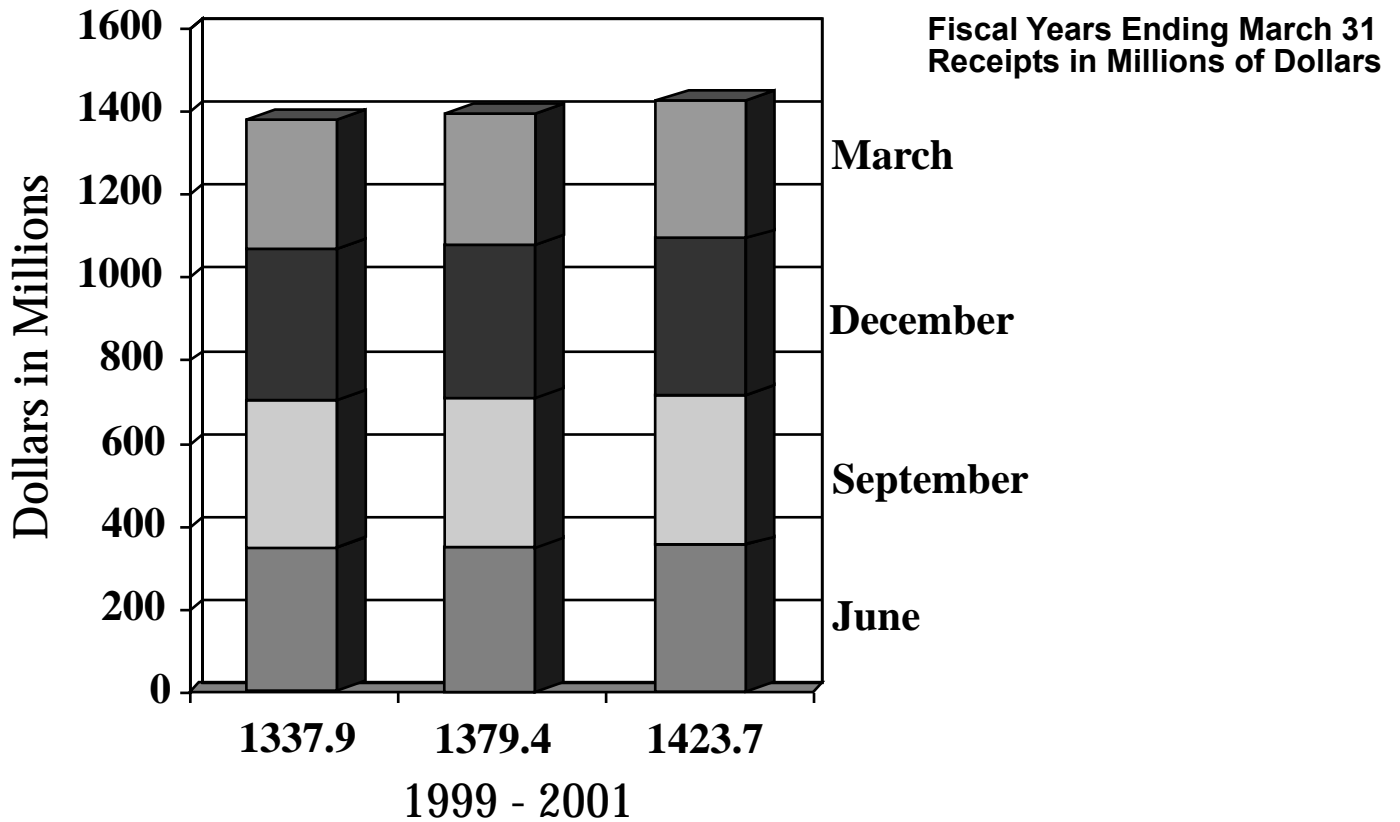
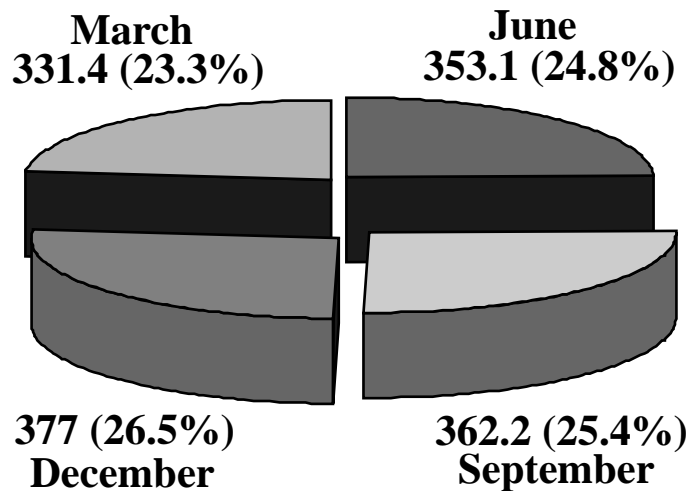

FIGURE B  
**Computed Sales Tax By Quarter - \$Millions**



**Total Computed Tax FY 2001 \$1,423.7**  
 Figures may not add due to rounding

**COMPUTED TAX  
BY POPULATION GROUP  
FISCAL YEAR 2001**

Page VI

<b>POPULATION GROUP (CITIES AND TOWNS)</b>	<b>COMPUTED TAX</b>	<b>% OF TAX</b>
50,000 AND OVER	\$550,951,992	38.70%
25,000 TO 50,000	\$196,684,985	13.82%
10,000 TO 25,000	\$113,505,856	7.97%
5,000 TO 10,000	\$162,877,982	11.44%
2,500 TO 5,000	\$99,659,215	7.00%
1,000 TO 2,500	\$76,011,592	5.34%
500 TO 1,000	\$36,450,625	2.56%
TOWNS UNDER 500	\$22,682,020	1.59%
NON-PERMIT	\$1,727,152	0.12%
RURAL	\$42,247,030	2.97%
OTHERS	\$120,872,475	8.49%
TOTALS	\$1,423,670,924	100.00%

**\*PERCENTAGES MAY NOT EQUAL 100% DUE TO ROUNDING**



**GROSS SALES AND COMPUTED TAX  
BY SIZE OF GROSS SALES  
FISCAL YEAR 2001**

Page VII

<b>SIZE OF GROSS SALES</b>	<b>NO OF BUS</b>	<b>% OF BUS</b>	<b>GROSS SALES</b>	<b>% OF SALES</b>	<b>COMPUTED TAX</b>	<b>% OF TAX</b>
0-499	82,782	23.97%	\$5,381,762	0.01%	\$785,749	0.06%
500-999	15,416	4.46%	\$11,301,791	0.02%	\$550,942	0.04%
1,000-1,999	20,765	6.01%	\$30,401,285	0.05%	\$1,442,323	0.10%
2,000-2,999	15,043	4.36%	\$37,184,149	0.06%	\$1,675,414	0.12%
3,000-3,999	11,835	3.43%	\$41,134,650	0.06%	\$1,812,418	0.13%
4,000-4,999	9,643	2.79%	\$43,210,988	0.07%	\$1,917,590	0.13%
5,000-9,999	30,896	8.94%	\$223,434,991	0.34%	\$9,583,467	0.67%
10,000-24,999	41,551	12.03%	\$683,755,630	1.05%	\$27,823,033	1.95%
25,000-49,999	31,649	9.16%	\$1,137,637,622	1.74%	\$44,300,683	3.11%
50,000-99,999	27,947	8.09%	\$1,992,176,293	3.05%	\$73,086,877	5.13%
100,000-249,999	27,210	7.88%	\$4,313,363,462	6.60%	\$139,974,529	9.83%
250,000-499,999	13,263	3.84%	\$4,673,671,370	7.16%	\$123,225,634	8.66%
500,000-999,999	7,839	2.27%	\$5,487,206,063	8.40%	\$117,255,524	8.24%
1,000,000 & OVER	9,570	2.77%	\$46,627,766,560	71.40%	\$880,236,741	61.83%
<b>TOTALS</b>	<b>345,409</b>	<b>100.00%</b>	<b>\$65,307,626,616</b>	<b>100.00%</b>	<b>\$1,423,670,924</b>	<b>100.00%</b>

PERCENTAGES MAY NOT EQUAL 100% DUE TO ROUNDING.

TOTAL NUMBER OF RETURNS DOES NOT CORRESPOND TO FIGURES PRESENTED IN REMAINING SECTION OF REPORT SINCE CONSOLIDATED RETURNS ARE COUNTED AS ONLY ONE RETURN IN THIS SECTION.

**RETAIL SALES TAX COLLECTION  
BY COMPUTED TAX DUE  
FISCAL YEAR 2001**

<b>SIZE OF TAX DUE</b>	<b>NO OF BUS</b>	<b>% OF BUS</b>	<b>COMPUTED TAX</b>	<b>% OF TAX</b>
NO TAX DUE - 24.99	96,374	27.90%	\$322,705	0.02%
25.00 - 49.99	18,122	5.25%	\$654,922	0.05%
50.00 - 99.99	23,622	6.84%	\$1,714,567	0.12%
100.00 - 149.99	16,864	4.88%	\$2,072,495	0.15%
150.00 - 199.99	12,936	3.75%	\$2,242,101	0.16%
200.00 - 249.99	10,540	3.05%	\$2,354,798	0.17%
250.00 - 499.99	32,832	9.51%	\$11,826,997	0.83%
500.00 - 999.99	31,848	9.22%	\$22,956,507	1.61%
1,000 - 1,499.99	18,728	5.42%	\$23,055,293	1.62%
1,500.00 - 1,999.99	13,031	3.77%	\$22,611,965	1.59%
2,000 - 2,499.99	9,565	2.77%	\$21,391,882	1.50%
2,500.00 - 2,999.99	7,512	2.17%	\$20,541,020	1.44%
3,000 - 3,999.99	10,665	3.09%	\$36,911,779	2.59%
4,000 - 4,999.99	7,408	2.14%	\$33,123,830	2.33%
5,000 - 9,999.99	17,808	5.16%	\$124,695,201	8.76%
10,000 - 24,999.99	11,415	3.30%	\$173,744,958	12.20%
25,000 - 49,999.99	3,297	0.95%	\$113,664,729	7.98%
50,000 - 99,999.99	1,497	0.43%	\$101,988,728	7.16%
100,000.00 & OVER	1,345	0.39%	\$707,796,447	49.72%
<b>TOTALS</b>	<b>345,409</b>	<b>100.00%</b>	<b>\$1,423,670,924</b>	<b>100.00%</b>

PERCENTAGES MAY NOT EQUAL 100% DUE TO ROUNDING.  
TOTAL NUMBER OF RETURNS DOES NOT CORRESPOND TO FIGURES  
PRESENTED IN REMAINING SECTIONS OF REPORT SINCE CONSOLIDATED  
RETURNS ARE COUNTED AS ONLY ONE RETURN IN THIS SECTION.

**NUMBER OF RETURNS FILED, TAXABLE RETAIL SALES  
AND COMPUTED TAX BY COUNTY  
FISCAL YEAR ENDING 2001**

<b>COUNTIES</b>	<b>RETURNS</b>	<b>TAXABLE SALES</b>	<b>COMPUTED TAX</b>
ADAIR	1,329	\$50,863,469	\$2,540,211
ADAMS	765	\$21,488,931	\$1,073,769
ALLAMAKEE	2,136	\$89,576,638	\$4,477,327
APPANOOSE	1,907	\$75,507,013	\$3,773,973
AUDUBON	1,032	\$28,176,233	\$1,406,822
BENTON	3,202	\$125,181,645	\$6,257,533
BLACK HAWK	12,861	\$1,377,302,376	\$68,832,864
BOONE	2,822	\$161,822,526	\$8,089,783
BREMER	3,055	\$141,129,595	\$7,053,759
BUCHANAN	2,690	\$107,759,878	\$5,385,594
BUENA VISTA	2,788	\$155,158,871	\$7,757,345
BUTLER	2,123	\$58,590,814	\$2,927,817
CALHOUN	1,732	\$39,350,850	\$1,967,101
CARROLL	3,383	\$210,559,097	\$10,519,131
CASS	2,378	\$106,104,405	\$5,303,169
CEDAR	2,533	\$77,753,494	\$3,885,364
CERRO GORDO	6,398	\$567,045,950	\$28,342,976
CHEROKEE	2,076	\$82,333,594	\$4,115,290
CHICKASAW	2,092	\$72,813,964	\$3,634,823
CLARKE	1,087	\$56,656,751	\$2,833,472
CLAY	2,939	\$216,016,275	\$10,763,576
CLAYTON	3,123	\$87,351,689	\$4,364,116
CLINTON	5,461	\$402,230,597	\$20,110,197
CRAWFORD	2,337	\$98,155,048	\$4,904,076
DALLAS	4,076	\$265,183,156	\$13,266,755
DAVIS	1,249	\$37,899,375	\$1,894,078
DECATUR	1,058	\$28,681,221	\$1,433,783
DELAWARE	2,470	\$102,902,698	\$5,142,246
DES MOINES	4,968	\$447,501,711	\$22,369,736
DICKINSON	3,535	\$217,392,279	\$10,865,350
DUBUQUE	10,377	\$946,151,754	\$47,272,560
EMMET	1,647	\$91,227,867	\$4,561,264
FAYETTE	3,157	\$136,368,440	\$6,817,581
FLOYD	2,431	\$101,444,768	\$5,071,519
FRANKLIN	1,768	\$58,441,782	\$2,921,210
FREMONT	1,090	\$50,398,179	\$2,518,771
GREENE	1,436	\$60,021,422	\$2,999,110
GRUNDY	1,753	\$55,622,521	\$2,780,760
GUTHRIE	1,622	\$52,416,961	\$2,620,179
HAMILTON	2,145	\$93,488,720	\$4,668,039
HANCOCK	1,800	\$60,784,134	\$3,038,792
HARDIN	2,969	\$149,796,046	\$7,477,406
HARRISON	1,739	\$64,236,527	\$3,208,209
HENRY	2,680	\$127,062,516	\$6,345,638
HOWARD	1,542	\$53,157,094	\$2,655,416
HUMBOLDT	1,674	\$65,705,540	\$3,279,441
IDA	1,269	\$43,669,299	\$2,182,344
IOWA	2,680	\$169,370,959	\$8,466,151
JACKSON	3,015	\$108,543,699	\$5,426,153
JASPER	4,227	\$298,042,605	\$14,899,609

**NUMBER OF RETURNS FILED, TAXABLE RETAIL SALES  
AND COMPUTED TAX BY COUNTY  
FISCAL YEAR ENDING 2001**

Page X

JEFFERSON	2,430	\$143,769,434	\$7,187,644
JOHNSON	10,022	\$1,266,080,631	\$63,275,886
JONES	2,919	\$126,505,054	\$6,320,185
KEOKUK	1,575	\$32,943,841	\$1,643,912
KOSSUTH	2,697	\$108,686,706	\$5,432,545
LEE	4,499	\$288,688,590	\$14,429,188
LINN	20,883	\$2,787,699,405	\$139,330,041
LOUISA	1,277	\$25,839,473	\$1,291,235
LUCAS	1,203	\$37,556,146	\$1,876,605
LYON	1,635	\$51,726,175	\$2,586,219
MADISON	1,688	\$80,141,117	\$4,005,132
MAHASKA	2,901	\$161,312,107	\$8,063,231
MARION	3,675	\$218,990,450	\$10,936,069
MARSHALL	4,251	\$345,407,321	\$17,267,218
MILLS	1,368	\$49,684,162	\$2,484,004
MITCHELL	1,824	\$54,887,317	\$2,741,376
MONONA	1,609	\$52,759,986	\$2,637,208
MONROE	1,128	\$38,914,633	\$1,944,412
MONTGOMERY	1,693	\$81,230,019	\$4,061,085
MUSCATINE	4,241	\$369,996,463	\$18,496,954
OBRIEN	2,454	\$98,458,932	\$4,921,631
OSCEOLA	939	\$34,977,610	\$1,748,605
PAGE	2,307	\$92,341,160	\$4,615,760
PALO ALTO	1,443	\$52,384,851	\$2,618,985
PLYMOUTH	3,090	\$145,387,623	\$7,263,491
POCAHONTAS	1,496	\$37,103,913	\$1,853,710
POLK	39,844	\$6,111,400,178	\$305,482,358
POTTAWATTAMIE	7,499	\$848,199,568	\$42,389,562
POWESHIEK	2,653	\$124,292,482	\$6,212,127
RINGGOLD	814	\$23,912,779	\$1,195,407
SAC	1,887	\$59,437,095	\$2,968,692
SCOTT	15,480	\$1,957,120,231	\$97,844,645
SHELBY	2,112	\$76,655,156	\$3,830,541
SIoux	4,618	\$216,378,769	\$10,812,986
STORY	7,637	\$723,054,336	\$36,131,932
TAMA	2,390	\$97,856,197	\$4,890,754
TAYLOR	1,071	\$23,279,973	\$1,163,599
UNION	1,641	\$112,448,821	\$5,621,475
VAN BUREN	1,253	\$25,266,919	\$1,262,257
WAPELLO	4,290	\$307,805,400	\$15,386,341
WARREN	3,684	\$188,754,080	\$9,434,005
WASHINGTON	3,397	\$121,015,991	\$6,047,370
WAYNE	1,057	\$20,679,456	\$1,033,151
WEBSTER	5,067	\$468,001,070	\$23,396,441
WINNEBAGO	1,662	\$72,528,502	\$3,624,364
WINNESHIEK	2,829	\$155,353,328	\$7,766,273
WOODBURY	10,366	\$1,155,544,828	\$57,300,734
WORTH	1,028	\$26,469,215	\$1,323,355
WRIGHT	2,170	\$89,508,992	\$4,470,071
NONRESIDENTS	37	\$927,343	\$27,821
LATE FILERS	27,768	\$413,924,471	\$20,920,144
<b>TOTAL</b>	<b>378,127</b>	<b>\$28,481,724,558</b>	<b>\$1,423,670,924</b>

## DEVELOPMENT OF USE TAX

Effective July 1, 1992, Iowa imposes a use tax at the rate of five percent on the purchase price of tangible personal property which is purchased for use in Iowa. The tax is also imposed on individuals using those services subject to the sales tax when such services or the result of such services are used in Iowa.

A use tax was first imposed in Iowa in 1937 in conjunction with the permanent adoption of the sales tax. Since its adoption, the development of the use tax has generally paralleled that of the sales tax both in terms of tax base and rates. Credits are provided, however, against the amount of use tax due in Iowa for any sales, use or occupational taxes paid to another state.

As presented on page XII, the Iowa use tax is collected under three complementary use taxes: Retailer's Use, Consumer's Use, and Motor Vehicle Use. The Retailer's Use Tax is collected by registered retailers from the purchaser on the sale of all tangible property and taxable services. Retailers located outside of the state who maintain a place of business in Iowa are required to register with the Department and collect the tax on all sales made into Iowa.

Use tax liability which is not paid through a retailer remains the responsibility of the consumer. Purchasers of property on which the tax has not been paid are required to file a quarterly Consumer's Use tax return in conjunction with payment of the tax.

A five percent excise tax is also imposed on the sale of new and used motor vehicles which are subject to registration. The tax is imposed on the taxable price which is the delivered price less cash discounts and the value of any property traded. Payment of the tax is made to either the county treasurer where the vehicle is registered or the Motor Vehicle Division of the Iowa Department of Transportation. Credits are also provided for sales or use taxes paid on motor vehicles to other states.

Pages XII - XIII present a review of Retailer's Use Tax data by business group and by size of computed tax and a comparison of use tax data for the current period compared to the same period last year.

**THE YEAR IN REVIEW  
FISCAL YEAR ENDING MARCH 31, 2001**

PAGE XII

**RETAILERS USE TAX BY BUSINESS**

BUSINESS GROUP	NO OF RETURNS	% OF RETURNS	COMPUTED TAX	% OF TAX
UTILITES	1,828	3.99%	\$16,623,087	10.04%
BUILDING MATERIALS	963	2.10%	\$3,546,762	2.14%
GENERAL MERCHANDISE	165	0.36%	\$4,130,895	2.50%
FOOD DEALERS	248	0.54%	\$1,255,659	0.76%
MOTOR VEHICLE	679	1.48%	\$1,417,798	0.86%
APPAREL	397	0.87%	\$1,028,534	0.62%
HOME FURNISHINGS	1,420	3.10%	\$4,789,802	2.89%
EATING AND DRINKING	268	0.58%	\$488,696	0.30%
SPECIALTY RETAIL	5,978	13.04%	\$16,559,344	10.00%
SERVICES	8,615	18.79%	\$31,547,285	19.06%
WHOLESALE GOODS	11,222	24.48%	\$39,810,852	24.05%
MISCELLANEOUS	11,962	26.09%	\$42,107,745	25.44%
LATE FILERS	2,101	4.58%	\$2,224,239	1.34%
<b>GRAND TOTAL</b>	<b>45,846</b>	<b>100.00%</b>	<b>\$165,530,698</b>	<b>100.00%</b>

**COMPARISON OF ALL USE TAXES  
FISCAL YEARS ENDING MARCH 31ST**

<u>USE TAX</u>	<u>2000</u>	<u>2001</u>	<u>% CHANGE</u>
<b>RETAILERS</b>			
NUMBER OF RETURNS	45,584	45,846	0.57%
COMPUTED TAX	170,604,903	\$165,530,698	-2.97%
<b>MOTOR VEHICLE</b>			
NUMBER OF UNITS	762,737	715,532	-6.19%
COMPUTED TAX	269,066,227	255,412,900	-5.07%
<b>CONSUMERS</b>			
NUMBER OF RETURNS	26,907	26,221	-2.55%
COMPUTED TAX	40,098,397	40,980,538	2.20%

**RETAILER'S USE TAX COLLECTION  
BY COMPUTED TAX DUE  
FISCAL YEAR 2001**

SIZE OF TAX DUE	NO OF BUS	% OF BUS	COMPUTED TAX	% OF TAX
NO TAX DUE - 24.99	18,805	41.02%	\$28,135	0.02%
25.00 - 49.99	1,670	3.64%	\$60,898	0.04%
50.00 - 99.99	2,316	5.05%	\$169,535	0.10%
100.00 - 149.99	1,591	3.47%	\$195,705	0.12%
150.00 - 199.99	1,268	2.77%	\$220,365	0.13%
200.00 - 249.99	1,050	2.29%	\$234,603	0.14%
250.00 - 499.99	3,257	7.10%	\$1,183,935	0.72%
500.00 - 999.99	3,570	7.79%	\$2,574,519	1.56%
1,000 - 1,499.99	1,974	4.31%	\$2,423,829	1.46%
1,500.00 - 1,999.99	1,424	3.11%	\$2,477,263	1.50%
2,000 - 2,499.99	1,012	2.21%	\$2,263,234	1.37%
2,500.00 - 2,999.99	807	1.76%	\$2,212,554	1.34%
3,000 - 3,999.99	1,187	2.59%	\$4,108,263	2.48%
4,000 - 4,999.99	825	1.80%	\$3,697,883	2.23%
5,000 - 9,999.99	2,121	4.63%	\$15,022,311	9.08%
10,000 - 24,999.99	1,716	3.74%	\$26,882,724	16.24%
25,000 - 49,999.99	675	1.47%	\$23,384,369	14.13%
50,000 - 99,999.99	335	0.73%	\$23,585,709	14.25%
100,000.00 & OVER	243	0.53%	\$54,804,864	33.11%
<b>TOTALS</b>	<b>45,846</b>	<b>100.00%</b>	<b>\$165,530,698</b>	<b>100.00%</b>

PERCENTAGES MAY NOT EQUAL 100% DUE TO ROUNDING.

**CONSUMER'S USE TAX COLLECTION  
BY COMPUTED TAX DUE  
FISCAL YEAR 2001**

<b>SIZE OF TAX DUE</b>	<b>NO OF BUS</b>	<b>% OF BUS</b>	<b>COMPUTED TAX</b>	<b>% OF TAX</b>
NO TAX DUE - 24.99	12,547	47.85%	\$31,935	0.08%
25.00 - 49.99	1,759	6.71%	\$62,542	0.15%
50.00 - 99.99	1,989	7.59%	\$142,784	0.35%
100.00 - 149.99	1,327	5.06%	\$162,804	0.40%
150.00 - 199.99	902	3.44%	\$155,639	0.38%
200.00 - 249.99	681	2.60%	\$152,528	0.37%
250.00 - 499.99	1,833	6.99%	\$654,154	1.60%
500.00 - 999.99	1,478	5.64%	\$1,056,727	2.58%
1,000 - 1,499.99	774	2.95%	\$950,014	2.32%
1,500.00 - 1,999.99	504	1.92%	\$873,308	2.13%
2,000 - 2,499.99	321	1.22%	\$720,708	1.76%
2,500.00 - 2,999.99	236	0.90%	\$648,813	1.58%
3,000 - 3,999.99	351	1.34%	\$1,226,190	2.99%
4,000 - 4,999.99	244	0.93%	\$1,096,582	2.68%
5,000 - 9,999.99	596	2.27%	\$4,244,061	10.36%
10,000 - 24,999.99	395	1.51%	\$6,080,378	14.84%
25,000 - 49,999.99	161	0.61%	\$5,708,261	13.93%
50,000 - 99,999.99	76	0.29%	\$5,278,067	12.88%
100,000.00 & OVER	47	0.18%	\$11,735,043	28.64%
<b>TOTALS</b>	<b>26,221</b>	<b>100.00%</b>	<b>\$40,980,538</b>	<b>100.00%</b>

PERCENTAGES MAY NOT EQUAL 100% DUE TO ROUNDING.  
TOTAL NUMBER OF RETURNS DOES NOT CORRESPOND TO FIGURES  
PRESENTED IN REMAINING SECTIONS OF REPORT SINCE CONSOLIDATED  
RETURNS ARE COUNTED AS ONLY ONE RETURN IN THIS SECTION.



**HOTEL/MOTEL TAX SUMMARY**

During fiscal year 2001, in sixty six cities and in four counties in Iowa. The tax is instituted by voter approval, by the local jurisdictions and is collected and processed by Revenue and Finance in conjunction with the retail sales tax. The tax rate may not exceed 7 percent.

The tax is imposed upon the gross receipts from the renting of sleeping rooms, apartments, or sleeping quarters in any hotel, motel, inn, public lodging house, tourist court, or in any place where sleeping accommodations are furnished to transient guests. The rooms must be rented for less than 31 consecutive days and be located in the incorporated areas within that county.

For the year ending March 31, 2001, a total of \$24,277,474 was certified from the following jurisdictions.

**Fiscal Year Ending March 31, 2001**

Jurisdiction	Tax Rate	Quater	Quater	Quater	Quater	TOTAL
		Ending June 2000	Ending Sept. 2000	Ending Dec 2000	Ending March 2001	
Adair	5%	\$ 9,927.77	\$ 12,926.53	\$ 7,677.82	\$ 4,349.44	\$ 34,881.56
Altoona	7%	71,112.70	174,800.59	62,984.59	66,064.01	374,961.89
Ames	5%	191,595.48	221,041.54	157,345.59	160,942.03	730,924.64
Anamosa	5%				2,560.29	2,560.29
Ankeny	7%	97,999.44	113,320.22	78,110.68	74,560.08	363,990.42
Arnolds Park	3%	34,832.48	96,379.64	2,277.54	1,477.32	134,966.98
Bellevue	5%	1,060.25	1,793.96	502.23	4,467.16	7,823.60
Bettendorf	7%	216,653.25	295,343.62	145,244.14	217,646.98	874,887.99
Bondurant	7%	- 0 -	0.00	0.00	0.00	0.00
Boone	7%	27,351.53	31,477.98	20,356.47	15,603.30	94,789.28
Burlington	5%	92,522.61	107,149.03	67,691.57	66,239.12	333,602.33
Carter Lake	6%	33,234.36	66,724.96	26,966.37	45,195.54	172,121.23
Cedar Falls	7%	79,750.37	89,862.21	87,019.82	75,595.05	332,227.45
Cedar Rapids	7%	569,396.34	592,090.67	522,898.68	497,179.09	2,181,564.78
Clear Lake	5%	54,762.95	71,866.31	40,951.45	38,300.69	205,881.40
Clinton	5%	46,136.31	62,784.39	46,802.76	36,272.58	191,996.04
Clive	7%	279,261.89	244,690.00	250,158.85	197,077.76	971,188.50
Coralville	7%	229,517.26	393,967.81	374,172.92	258,518.97	1,256,176.96
Council Bluffs	6%	384,819.96	520,345.77	373,213.89	352,595.82	1,630,975.44
Davenport	7%	470,328.47	507,542.88	333,211.57	329,881.56	1,640,964.48
Decorah	5%	46,050.99	70,303.55	39,953.40	29,330.60	185,638.54
Des Moines	7%	959,704.75	692,611.07	727,280.32	973,564.19	3,353,160.33
DeWitt	5%	6,993.76	7,766.21	5,373.69	3,370.49	23,504.15
Dickinson County	5%	10,080.51	27,880.35	6,687.18	6,027.14	50,675.18
Dubuque	7%	243,041.70	330,170.67	240,976.10	180,414.41	994,602.88
Dyersville	6%	13,033.30	22,665.60	9,234.50	7,074.45	52,007.85
Elkhorn	3%	2,404.94	3,340.20	2,133.17	1,254.71	9,133.02
Evansdale	7%	10,126.39	10,616.03	8,807.35	8,192.97	37,742.74
Fort Dodge	5%	47,588.06	86,732.34	66,821.00	51,913.02	253,054.42
Fort Madison	5%	25,119.85	33,657.73	21,673.00	16,933.03	97,383.61
Grinnell	3%	12,627.75	22,981.07	14,052.05	12,850.42	62,511.29
Guttenberg	6%	2,102.76	3,815.14	3,457.98	796.00	10,171.88
Indianola	5%	15,992.81	16,086.45	10,634.63	8,920.36	51,634.25
Iowa City	7%	97,601.30	191,792.68	135,605.09	121,360.70	546,359.77
Iowa County	5%	69,275.85	43,434.45	52,763.88	34,323.59	199,797.77
Johnston	7%	17,447.18	22,695.52	48,551.50	22,868.97	111,563.17

Jurisdiction	Tax Rate	Quater	Quater	Quater	Quater	TOTAL
		Ending June 2000	Ending Sept. 2000	Ending Dec 2000	Ending March 2001	
Keokuk	5%	32,848.54	42,998.50	29,377.81	22,086.52	127,311.37
Le Claire	7%	22,268.63	28,517.61	19,461.76	13,651.28	83,899.28
Lee County	5%	3.75	90.00	3.75	3.75	101.25
Maquoketa	5%	8,080.55	10,060.03	7,982.62	5,125.82	31,249.02
Marion	7%	33,582.91	30,334.69	23,340.54	24,441.75	111,699.89
Marshalltown	5%	59,096.38	56,459.11	44,852.89	35,046.14	195,454.52
Mason City	5%	60,757.92	64,834.25	45,834.70	44,585.11	216,011.98
McGregor	5%	2,657.04	4,934.00	969.56	375.15	8,935.75
Missouri Valley	7%	23,092.41	24,889.16	16,161.35	12,924.19	77,067.11
Monticello	5%	0.00	0.00	0.00	1,575.24	1,575.24
Mt. Pleasant	5%	23,432.02	37,407.55	43,398.31	10,407.21	114,645.09
Muscatine	7%	74,119.67	76,958.27	78,280.53	69,292.78	298,651.25
Newton	5%	65,931.22	78,342.96	45,214.26	32,474.18	221,962.62
Okoboji	5%	54,049.34	109,255.19	11,811.22	13,402.42	188,518.17
Osceola	7%	57,832.25	60,813.92	53,302.02	45,265.26	217,213.45
Oskaloosa	5%	23,580.19	24,784.13	19,588.92	14,447.96	82,401.20
Ottumwa	5%	49,437.60	103,932.07	39,426.22	46,631.00	239,426.89
Pella	7%	58,907.39	59,354.82	39,878.66	36,413.47	194,554.34
Polk County	7%	42,960.96	20,752.50	62,196.82	16,382.06	142,292.34
Sergeant Bluff	7%	5,694.51	6,627.28	4,277.83	2,714.56	19,314.18
Sioux Center	1%	1,953.41	1,911.30	1,496.00	1,260.17	6,620.88
Sioux City	7%	208,558.51	215,585.01	169,312.24	168,067.12	761,522.88
Spirit Lake	5%	19,417.27	34,049.91	6,216.27	12,289.78	71,973.23
Story City	5%	11,819.36	10,848.10	8,411.64	5,307.47	36,386.57
Toledo	5%	10,073.86	12,665.40	5,800.15	13,472.67	42,012.08
Urbandale	7%	111,248.39	323,714.19	150,332.34	175,515.27	760,810.19
Wahpeton	5%	7,070.05	19,853.33	268.64	193.43	27,385.45
Walcott	7%	15,723.20	22,003.03	14,448.08	2,943.52	55,117.83
Waterloo	7%	203,075.18	214,196.82	169,490.65	164,282.03	751,044.68
West Des Moines	7%	388,564.93	451,100.59	333,654.34	326,591.97	1,499,911.83
West Union	6%	8,820.98	9,684.32	7,166.22	3,726.66	29,398.18
Williamsburg	5%	17,335.24	20,973.42	16,478.68	8,133.06	62,920.40
Windsor Heights	7%	11,503.52	5,800.97	4,163.29	3,191.16	24,658.94
		<b>\$ 6,182,952.50</b>	<b>7,374,389.60</b>	<b>5,464,190.09</b>	<b>5,255,942.00</b>	<b>24,277,474.19</b>

Tax collected represents tax payments due and collected during the current fiscal year (with adjustments),  
tax collected during the current year but due from prior years, plus associated penalty and interest payments.

**IOWA RETAIL SALES AND USE TAX REPORT**  
**Retail Sales Tax By County and Town**  
**Fiscal Year 2001**

\*\*\*Beginning with the Fiscal Year 01 Sales Tax Report there will no longer be a break out between the non-permit and other section.

County	Town	# of Bus	Taxable Sales	Computed Tax	% of Tax
	NON-RESIDENT	37	\$927,343	\$27,821	0
ADAIR	GREENFIELD*	509	\$24,570,877	\$1,228,541	0.09
ADAIR	ADAIR	234	\$8,688,837	\$433,705	0.03
ADAIR	STUART	148	\$6,674,789	\$333,744	0.02
ADAIR	BRIDGEWATER	69	\$897,050	\$44,851	0
ADAIR	FONTANELLE	145	\$1,942,040	\$97,102	0.01
ADAIR	ORIENT	86	\$1,388,479	\$69,427	0
ADAIR	OTHER	139	\$6,701,397	\$332,841	0.02
ADAIR	* TOTAL COUNTY *	1,329	\$50,863,469	\$2,540,211	0.18
ADAMS	CORNING*	609	\$19,928,933	\$996,193	0.07
ADAMS	PRESCOTT	55	\$336,156	\$16,811	0
ADAMS	OTHER	101	\$1,223,842	\$60,765	0
ADAMS	* TOTAL COUNTY *	765	\$21,488,931	\$1,073,769	0.08
ALLAMAKEE	WAUKON*	934	\$47,245,777	\$2,362,312	0.17
ALLAMAKEE	LANSING	335	\$9,863,988	\$493,207	0.03
ALLAMAKEE	POSTVILLE	412	\$26,075,433	\$1,303,768	0.09
ALLAMAKEE	NEW ALBIN	133	\$1,302,297	\$65,117	0
ALLAMAKEE	HARPERS FERRY	88	\$1,025,865	\$51,296	0
ALLAMAKEE	WATERVILLE	54	\$633,338	\$31,666	0
ALLAMAKEE	OTHER	180	\$3,429,940	\$169,961	0.01
ALLAMAKEE	* TOTAL COUNTY *	2,136	\$89,576,638	\$4,477,327	0.31
APPANOOSE	CENTERVILLE*	1,150	\$69,513,016	\$3,475,508	0.24
APPANOOSE	CINCINNATI	41	\$318,914	\$15,945	0
APPANOOSE	MORAVIA	183	\$1,966,246	\$98,260	0.01
APPANOOSE	MOULTON	129	\$1,485,219	\$74,264	0.01
APPANOOSE	MYSTIC	85	\$423,528	\$21,183	0
APPANOOSE	OTHER	319	\$1,800,090	\$88,813	0
APPANOOSE	* TOTAL COUNTY *	1,907	\$75,507,013	\$3,773,973	0.27
AUDUBON	AUDUBON*	593	\$22,076,451	\$1,103,824	0.08
AUDUBON	EXIRA	215	\$3,942,822	\$196,792	0.01
AUDUBON	KIMBALLTON	76	\$823,753	\$41,135	0
AUDUBON	OTHER	148	\$1,333,207	\$65,071	0
AUDUBON	* TOTAL COUNTY *	1,032	\$28,176,233	\$1,406,822	0.1
BENTON	BELLE PLAINE	478	\$16,802,540	\$840,057	0.06
BENTON	VINTON*	1,037	\$49,287,766	\$2,464,191	0.17
BENTON	BLAIRSTOWN	244	\$6,933,741	\$346,689	0.02
BENTON	SHELLSBURG	188	\$6,393,220	\$319,661	0.02
BENTON	VAN HORNE	139	\$2,782,089	\$139,109	0.01

**IOWA RETAIL SALES AND USE TAX REPORT**  
**Retail Sales Tax By County and Town**  
**Fiscal Year 2001**

\*\*\*Beginning with the Fiscal Year 01 Sales Tax Report there will no longer be a break out between the non-permit and other section.

County	Town	# of Bus	Taxable Sales	Computed Tax	% of Tax
BENTON	ATKINS	127	\$4,548,787	\$227,439	0.02
BENTON	GARRISON	77	\$527,362	\$26,371	0
BENTON	KEYSTONE	148	\$3,728,164	\$186,414	0.01
BENTON	LUZERNE	44	\$224,008	\$11,201	0
BENTON	MT AUBURN	41	\$359,072	\$17,954	0
BENTON	NEWHALL	157	\$2,817,140	\$140,861	0.01
BENTON	NORWAY	111	\$6,104,530	\$305,233	0.02
BENTON	URBANA	65	\$13,107,137	\$655,277	0.05
BENTON	WALFORD	78	\$1,773,471	\$88,678	0.01
BENTON	OTHER	268	\$9,792,618	\$488,398	0.03
BENTON	* TOTAL COUNTY *	3,202	\$125,181,645	\$6,257,533	0.44
BLACK HAWK	WATERLOO*	7,188	\$959,316,804	\$47,965,910	3.37
BLACK HAWK	CEDAR FALLS	3,700	\$352,826,193	\$17,641,385	1.24
BLACK HAWK	EVANSDALE	435	\$17,617,858	\$880,899	0.06
BLACK HAWK	ELK RUN HTS	67	\$5,877,041	\$293,850	0.02
BLACK HAWK	HUDSON	323	\$10,409,669	\$520,496	0.04
BLACK HAWK	LA PORTE CITY	387	\$10,040,661	\$502,037	0.04
BLACK HAWK	DUNKERTON	148	\$5,860,912	\$293,046	0.02
BLACK HAWK	JANESVILLE	100	\$228,125	\$11,408	0
BLACK HAWK	GILBERTVILLE	91	\$1,404,980	\$70,253	0
BLACK HAWK	RAYMOND	54	\$532,825	\$26,642	0
BLACK HAWK	OTHER	368	\$13,187,308	\$626,938	0.03
BLACK HAWK	* TOTAL COUNTY *	12,861	\$1,377,302,376	\$68,832,864	4.83
BOONE	BOONE*	1,835	\$129,910,464	\$6,495,561	0.46
BOONE	MADRID	307	\$8,416,796	\$420,840	0.03
BOONE	OGDEN	368	\$8,411,682	\$420,600	0.03
BOONE	BOXHOLM	44	\$815,062	\$40,754	0
BOONE	OTHER	268	\$14,268,522	\$712,028	0.05
BOONE	* TOTAL COUNTY *	2,822	\$161,822,526	\$8,089,783	0.57
BREMER	WAVERLY*	1,310	\$94,137,283	\$4,706,646	0.33
BREMER	SUMNER	510	\$14,808,480	\$740,437	0.05
BREMER	TRIPOLI	306	\$6,216,259	\$310,753	0.02
BREMER	DENVER	407	\$12,475,268	\$623,755	0.04
BREMER	JANESVILLE	90	\$3,213,028	\$160,650	0.01
BREMER	READLYN	145	\$5,187,258	\$259,363	0.02
BREMER	FREDERIKA	53	\$426,372	\$21,318	0
BREMER	PLAINFIELD	112	\$3,544,394	\$177,223	0.01
BREMER	OTHER	122	\$1,121,253	\$53,614	0
BREMER	* TOTAL COUNTY *	3,055	\$141,129,595	\$7,053,759	0.5

**IOWA RETAIL SALES AND USE TAX REPORT**  
**Retail Sales Tax By County and Town**  
**Fiscal Year 2001**

\*\*\*Beginning with the Fiscal Year 01 Sales Tax Report there will no longer be a break out between the non-permit and other section.

County	Town	# of Bus	Taxable Sales	Computed Tax	% of Tax
BUCHANAN	INDEPENDENCE*	1,059	\$64,216,440	\$3,210,836	0.23
BUCHANAN	JESUP	346	\$16,680,840	\$834,048	0.06
BUCHANAN	FAIRBANK	226	\$8,651,522	\$432,582	0.03
BUCHANAN	HAZLETON	234	\$2,876,620	\$143,833	0.01
BUCHANAN	LAMONT	111	\$2,013,344	\$100,670	0.01
BUCHANAN	WINTHROP	186	\$5,028,288	\$251,426	0.02
BUCHANAN	AURORA	76	\$1,346,581	\$67,328	0
BUCHANAN	BRANDON	82	\$622,522	\$31,131	0
BUCHANAN	QUASQUETON	72	\$1,375,330	\$68,744	0
BUCHANAN	ROWLEY	79	\$2,302,263	\$115,114	0.01
BUCHANAN	STANLEY	42	\$1,213,774	\$60,689	0
BUCHANAN	OTHER	177	\$1,432,354	\$69,193	0
BUCHANAN	* TOTAL COUNTY *	2,690	\$107,759,878	\$5,385,594	0.38
BUENA VISTA	STORM LAKE*	1,620	\$125,343,998	\$6,267,311	0.44
BUENA VISTA	ALTA	286	\$7,674,820	\$383,751	0.03
BUENA VISTA	ALBERT CITY	167	\$2,389,348	\$119,475	0.01
BUENA VISTA	MARATHON	62	\$1,057,474	\$52,876	0
BUENA VISTA	NEWELL	133	\$2,709,118	\$135,460	0.01
BUENA VISTA	SIOUX RAPIDS	218	\$6,966,371	\$348,316	0.02
BUENA VISTA	REMBRANDT	61	\$734,258	\$36,714	0
BUENA VISTA	LINN GROVE	74	\$464,887	\$23,247	0
BUENA VISTA	OTHER	167	\$7,818,597	\$390,195	0.03
BUENA VISTA	* TOTAL COUNTY *	2,788	\$155,158,871	\$7,757,345	0.54
BUTLER	CLARKSVILLE	265	\$4,354,352	\$217,729	0.02
BUTLER	GREENE	320	\$7,493,434	\$374,682	0.03
BUTLER	PARKERSBURG	333	\$14,933,882	\$746,702	0.05
BUTLER	SHELL ROCK	229	\$3,309,486	\$165,484	0.01
BUTLER	ALLISON*	250	\$13,206,724	\$660,343	0.05
BUTLER	APLINGTON	200	\$4,938,453	\$246,928	0.02
BUTLER	DUMONT	132	\$3,996,118	\$199,813	0.01
BUTLER	NEW HARTFORD	119	\$2,028,576	\$101,431	0.01
BUTLER	BRISTOW	62	\$398,259	\$19,919	0
BUTLER	OTHER	213	\$3,931,530	\$194,786	0
BUTLER	* TOTAL COUNTY *	2,123	\$58,590,814	\$2,927,817	0.21
CALHOUN	LAKE CITY	382	\$7,843,206	\$392,118	0.03
CALHOUN	MANSON	321	\$7,991,479	\$399,581	0.03
CALHOUN	ROCKWELL CITY*	469	\$18,019,192	\$900,860	0.06
CALHOUN	LOHRVILLE	120	\$1,449,745	\$72,498	0.01
CALHOUN	POMEROY	131	\$1,348,519	\$67,402	0
CALHOUN	FARNHAMVILLE	90	\$1,553,807	\$77,692	0.01

**IOWA RETAIL SALES AND USE TAX REPORT**  
**Retail Sales Tax By County and Town**  
**Fiscal Year 2001**

\*\*\*Beginning with the Fiscal Year 01 Sales Tax Report there will no longer be a break out between the non-permit and other section.

County	Town	# of Bus	Taxable Sales	Computed Tax	% of Tax
CALHOUN	OTHER	219	\$603,780	\$56,950	0
CALHOUN	* TOTAL COUNTY *	1,732	\$39,350,850	\$1,967,101	0.14
CARROLL	CARROLL*	1,928	\$164,919,631	\$8,245,389	0.58
CARROLL	COON RAPIDS	275	\$7,401,530	\$370,092	0.03
CARROLL	MANNING	302	\$10,290,936	\$514,502	0.04
CARROLL	BREDA	169	\$5,469,781	\$273,496	0.02
CARROLL	GLIDDEN	155	\$6,358,601	\$317,932	0.02
CARROLL	ARCADIA	99	\$3,049,393	\$152,472	0.01
CARROLL	DEDHAM	51	\$1,097,400	\$54,871	0
CARROLL	HALBUR	73	\$3,690,535	\$184,530	0.01
CARROLL	TEMPLETON	115	\$2,563,056	\$128,144	0.01
CARROLL	OTHER	216	\$5,718,234	\$277,703	0.01
CARROLL	* TOTAL COUNTY *	3,383	\$210,559,097	\$10,519,131	0.74
CASS	ATLANTIC*	1,329	\$80,218,878	\$4,010,987	0.28
CASS	ANITA	206	\$4,677,979	\$233,910	0.02
CASS	GRISWOLD	269	\$7,464,779	\$373,246	0.03
CASS	LEWIS	66	\$557,823	\$27,897	0
CASS	CUMBERLAND	70	\$829,409	\$41,471	0
CASS	MARNE	46	\$866,699	\$43,333	0
CASS	MASSENA	111	\$2,661,963	\$133,098	0.01
CASS	WIOTA	58	\$682,891	\$34,146	0
CASS	OTHER	223	\$8,143,984	\$405,081	0.01
CASS	* TOTAL COUNTY *	2,378	\$106,104,405	\$5,303,169	0.37
CEDAR	TIPTON*	784	\$35,818,244	\$1,790,785	0.13
CEDAR	DURANT	323	\$11,789,665	\$589,487	0.04
CEDAR	MECHANICSVILLE	198	\$3,678,175	\$183,863	0.01
CEDAR	WEST BRANCH	367	\$9,296,140	\$464,813	0.03
CEDAR	CLARENCE	243	\$5,613,304	\$280,635	0.02
CEDAR	LOWDEN	211	\$4,915,575	\$245,789	0.02
CEDAR	STANWOOD	168	\$2,807,735	\$140,327	0.01
CEDAR	BENNETT	89	\$900,655	\$45,007	0
CEDAR	OTHER	150	\$2,934,001	\$144,658	0
CEDAR	* TOTAL COUNTY *	2,533	\$77,753,494	\$3,885,364	0.27
CERRO GORDO	MASON CITY*	4,047	\$473,216,446	\$23,660,947	1.66
CERRO GORDO	CLEAR LAKE	1,450	\$79,797,401	\$3,991,428	0.28
CERRO GORDO	VENTURA	149	\$2,838,499	\$141,929	0.01
CERRO GORDO	ROCKWELL	164	\$2,876,220	\$143,814	0.01
CERRO GORDO	MESERVEY	59	\$1,122,261	\$56,116	0
CERRO GORDO	PLYMOUTH	51	\$506,313	\$25,317	0
CERRO GORDO	ROCK FALLS	43	\$206,728	\$10,336	0

**IOWA RETAIL SALES AND USE TAX REPORT**  
**Retail Sales Tax By County and Town**  
**Fiscal Year 2001**

\*\*\*Beginning with the Fiscal Year 01 Sales Tax Report there will no longer be a break out between the non-permit and other section.

County	Town	# of Bus	Taxable Sales	Computed Tax	% of Tax
CERRO GORDO	SWALEDALE	59	\$2,188,746	\$109,440	0.01
CERRO GORDO	THORNTON	108	\$2,294,247	\$114,710	0.01
CERRO GORDO	OTHER	268	\$1,999,089	\$88,939	0
CERRO GORDO	* TOTAL COUNTY *	6,398	\$567,045,950	\$28,342,976	1.99
CHEROKEE	CHEROKEE*	1,252	\$61,559,771	\$3,077,830	0.22
CHEROKEE	MARCUS	241	\$9,667,291	\$483,378	0.03
CHEROKEE	AURELIA	209	\$3,121,894	\$156,097	0.01
CHEROKEE	CLEGHORN	66	\$1,298,699	\$64,937	0
CHEROKEE	QUIMBY	80	\$1,455,342	\$72,770	0.01
CHEROKEE	WASHTA	63	\$1,132,942	\$56,645	0
CHEROKEE	OTHER	73	\$4,097,655	\$203,633	0.01
CHEROKEE	* TOTAL COUNTY *	2,076	\$82,333,594	\$4,115,290	0.29
CHICKASAW	NEW HAMPTON*	941	\$48,009,825	\$2,400,521	0.17
CHICKASAW	NASHUA	297	\$8,534,730	\$426,740	0.03
CHICKASAW	FREDERICKSBURG	247	\$5,970,275	\$298,519	0.02
CHICKASAW	LAWLER	153	\$3,120,692	\$156,036	0.01
CHICKASAW	ALTA VISTA	77	\$1,213,878	\$60,697	0
CHICKASAW	IONIA	135	\$1,519,831	\$75,991	0.01
CHICKASAW	OTHER	242	\$4,444,733	\$216,319	0.01
CHICKASAW	* TOTAL COUNTY *	2,092	\$72,813,964	\$3,634,823	0.26
CLARKE	OSCEOLA*	874	\$45,986,206	\$2,300,821	0.16
CLARKE	MURRAY	95	\$7,300,033	\$365,003	0.03
CLARKE	OTHER	118	\$3,370,512	\$167,648	0.01
CLARKE	* TOTAL COUNTY *	1,087	\$56,656,751	\$2,833,472	0.2
CLAY	SPENCER*	2,203	\$201,742,441	\$10,087,187	0.71
CLAY	EVERLY	130	\$4,601,533	\$230,081	0.02
CLAY	PETERSON	138	\$1,214,845	\$60,742	0
CLAY	DICKENS	52	\$1,110,506	\$55,525	0
CLAY	FOSTORIA	49	\$1,733,206	\$86,663	0.01
CLAY	GREENVILLE	43	\$294,994	\$14,752	0
CLAY	ROYAL	111	\$1,193,755	\$59,691	0
CLAY	WEBB	44	\$490,956	\$24,550	0
CLAY	OTHER	169	\$3,634,039	\$144,385	0
CLAY	* TOTAL COUNTY *	2,939	\$216,016,275	\$10,763,576	0.76
CLAYTON	ELKADER*	523	\$22,720,485	\$1,136,032	0.08
CLAYTON	GUTTENBERG	499	\$15,654,928	\$782,766	0.05
CLAYTON	MONONA	363	\$12,455,084	\$622,754	0.04
CLAYTON	STRAWBERRY PT	352	\$7,819,800	\$391,002	0.03
CLAYTON	EDGEWOOD	202	\$7,509,840	\$375,500	0.03

**IOWA RETAIL SALES AND USE TAX REPORT**  
**Retail Sales Tax By County and Town**  
**Fiscal Year 2001**

\*\*\*Beginning with the Fiscal Year 01 Sales Tax Report there will no longer be a break out between the non-permit and other section.

County	Town	# of Bus	Taxable Sales	Computed Tax	% of Tax
CLAYTON	GARNAVILLO	205	\$4,139,943	\$207,004	0.01
CLAYTON	MARQUETTE	92	\$4,420,107	\$221,012	0.02
CLAYTON	MCGREGOR	330	\$5,929,835	\$296,503	0.02
CLAYTON	FARMERSBURG	65	\$603,403	\$30,173	0
CLAYTON	LUANA	100	\$1,194,793	\$59,743	0
CLAYTON	VOLGA CITY	65	\$1,304,102	\$65,210	0
CLAYTON	OTHER	327	\$3,599,369	\$176,417	0.01
CLAYTON	* TOTAL COUNTY *	3,123	\$87,351,689	\$4,364,116	0.31
CLINTON	CLINTON*	3,182	\$316,727,857	\$15,836,468	1.11
CLINTON	DE WITT	834	\$43,572,551	\$2,178,648	0.15
CLINTON	CAMANCHE	361	\$8,822,542	\$441,138	0.03
CLINTON	DELMAR	90	\$988,169	\$49,408	0
CLINTON	GRAND MOUND	122	\$1,871,935	\$93,604	0.01
CLINTON	LOST NATION	104	\$2,111,369	\$105,570	0.01
CLINTON	WHEATLAND	129	\$3,660,971	\$183,051	0.01
CLINTON	CALAMUS	75	\$2,513,841	\$125,692	0.01
CLINTON	CHARLOTTE	81	\$3,128,496	\$156,425	0.01
CLINTON	GOOSE LAKE	75	\$922,486	\$46,124	0
CLINTON	LOW MOOR	78	\$1,966,246	\$98,312	0.01
CLINTON	WELTON	40	\$548,386	\$27,422	0
CLINTON	OTHER	290	\$15,395,748	\$768,335	0.03
CLINTON	* TOTAL COUNTY *	5,461	\$402,230,597	\$20,110,197	1.41
CRAWFORD	DENISON*	1,283	\$79,949,344	\$3,997,486	0.28
CRAWFORD	CHARTER OAK	120	\$3,593,984	\$179,697	0.01
CRAWFORD	DOW CITY	116	\$2,226,493	\$111,327	0.01
CRAWFORD	MANILLA	178	\$2,442,814	\$122,147	0.01
CRAWFORD	SCHLESWIG	128	\$2,322,092	\$116,105	0.01
CRAWFORD	VAIL	92	\$749,881	\$37,497	0
CRAWFORD	KIRON	91	\$1,945,906	\$97,296	0.01
CRAWFORD	WESTSIDE	96	\$1,102,077	\$55,109	0
CRAWFORD	OTHER	233	\$3,822,457	\$187,412	0
CRAWFORD	* TOTAL COUNTY *	2,337	\$98,155,048	\$4,904,076	0.34
DALLAS	PERRY	954	\$83,085,814	\$4,154,315	0.29
DALLAS	ADEL*	770	\$28,968,189	\$1,448,278	0.1
DALLAS	DALLAS CENTER	255	\$5,502,488	\$275,131	0.02
DALLAS	DEXTER	124	\$2,681,648	\$133,944	0.01
DALLAS	REDFIELD	105	\$2,048,236	\$102,417	0.01
DALLAS	WAUKEE	603	\$70,942,383	\$3,547,139	0.25
DALLAS	WOODWARD	260	\$4,244,719	\$212,217	0.01
DALLAS	BOUTON	81	\$6,165,235	\$308,263	0.02
DALLAS	DE SOTO	82	\$2,645,442	\$132,271	0.01



**IOWA RETAIL SALES AND USE TAX REPORT**  
**Retail Sales Tax By County and Town**  
**Fiscal Year 2001**

\*\*\*Beginning with the Fiscal Year 01 Sales Tax Report there will no longer be a break out between the non-permit and other section.

County	Town	# of Bus	Taxable Sales	Computed Tax	% of Tax
DALLAS	GRANGER	133	\$7,308,757	\$365,441	0.03
DALLAS	MINBURN	81	\$1,627,797	\$81,386	0.01
DALLAS	VAN METER	154	\$4,747,560	\$237,270	0.02
DALLAS	CLIVE	78	\$15,623,126	\$781,157	0.05
DALLAS	WEST DES MOINES	79	\$20,203,598	\$1,025,045	0.07
DALLAS	OTHER	317	\$9,388,164	\$462,481	0.02
DALLAS	* TOTAL COUNTY *	4,076	\$265,183,156	\$13,266,755	0.93
DAVIS	BLOOMFIELD*	858	\$33,272,150	\$1,663,534	0.12
DAVIS	DRAKESVILLE	71	\$563,641	\$28,181	0
DAVIS	PULASKI	60	\$1,120,961	\$56,048	0
DAVIS	OTHER	36	\$239,671	\$11,984	0
DAVIS	* TOTAL COUNTY *	1,249	\$37,899,375	\$1,894,078	0.13
DECATUR	LAMONI	284	\$10,419,642	\$520,995	0.04
DECATUR	LEON*	333	\$12,220,033	\$611,007	0.04
DECATUR	DECATUR CITY	43	\$853,316	\$42,667	0
DECATUR	GRAND RIVER	41	\$339,641	\$16,985	0
DECATUR	OTHER	357	\$4,848,589	\$242,129	0.01
DECATUR	* TOTAL COUNTY *	1,058	\$28,681,221	\$1,433,783	0.1
DELAWARE	MANCHESTER*	1,161	\$66,569,609	\$3,328,503	0.23
DELAWARE	EARLVILLE	209	\$4,468,974	\$223,455	0.02
DELAWARE	EDGEWOOD	87	\$2,088,684	\$104,435	0.01
DELAWARE	HOPKINTON	176	\$3,769,765	\$188,492	0.01
DELAWARE	COLESBURG	113	\$3,505,230	\$175,265	0.01
DELAWARE	DELHI	148	\$4,169,241	\$208,460	0.01
DELAWARE	DUNDEE	77	\$1,594,713	\$79,736	0.01
DELAWARE	DYERSVILLE	84	\$2,144,050	\$107,203	0.01
DELAWARE	GREELEY	72	\$832,112	\$41,605	0
DELAWARE	RYAN	80	\$730,295	\$36,514	0
DELAWARE	OTHER	263	\$13,030,025	\$648,578	0.02
DELAWARE	* TOTAL COUNTY *	2,470	\$102,902,698	\$5,142,246	0.36
DES MOINES	BURLINGTON*	3,229	\$266,956,374	\$13,350,358	0.94
DES MOINES	MEDIAPOLIS	393	\$13,221,938	\$661,102	0.05
DES MOINES	WEST BURLINGTON	810	\$154,740,710	\$7,737,065	0.54
DES MOINES	DANVILLE	166	\$2,922,966	\$146,145	0.01
DES MOINES	MIDDLETOWN	41	\$757,839	\$37,892	0
DES MOINES	OTHER	329	\$8,901,884	\$437,174	0
DES MOINES	* TOTAL COUNTY *	4,968	\$447,501,711	\$22,369,736	1.57
DICKINSON	MILFORD	708	\$24,601,279	\$1,230,082	0.09
DICKINSON	SPIRIT LAKE*	1,489	\$108,689,537	\$5,436,431	0.38

**IOWA RETAIL SALES AND USE TAX REPORT**  
**Retail Sales Tax By County and Town**  
**Fiscal Year 2001**

\*\*\*Beginning with the Fiscal Year 01 Sales Tax Report there will no longer be a break out between the non-permit and other section.

County	Town	# of Bus	Taxable Sales	Computed Tax	% of Tax
DICKINSON	ARNOLDS PARK	500	\$23,898,050	\$1,194,905	0.08
DICKINSON	LAKE PARK	172	\$5,266,597	\$263,329	0.02
DICKINSON	OKOBOJI	231	\$33,090,843	\$1,654,552	0.12
DICKINSON	TERRIL	82	\$1,192,017	\$59,605	0
DICKINSON	OTHER	353	\$20,653,956	\$1,026,446	0.04
DICKINSON	* TOTAL COUNTY *	3,535	\$217,392,279	\$10,865,350	0.76
DUBUQUE	DUBUQUE*	7,499	\$809,713,203	\$40,485,883	2.84
DUBUQUE	CASCADE	407	\$16,420,376	\$821,026	0.06
DUBUQUE	DYERSVILLE	787	\$65,003,526	\$3,250,209	0.23
DUBUQUE	EPWORTH	197	\$3,575,855	\$178,798	0.01
DUBUQUE	FARLEY	206	\$3,917,739	\$195,888	0.01
DUBUQUE	BERNARD	79	\$639,364	\$31,969	0
DUBUQUE	DURANGO	91	\$1,747,369	\$87,376	0.01
DUBUQUE	HOLY CROSS	116	\$2,911,128	\$145,562	0.01
DUBUQUE	NEW VIENNA	131	\$4,958,367	\$247,925	0.02
DUBUQUE	PEOSTA	248	\$11,183,216	\$559,167	0.04
DUBUQUE	SHERRILL	88	\$690,302	\$34,516	0
DUBUQUE	WORTHINGTON	79	\$3,096,673	\$154,840	0.01
DUBUQUE	ZWINGLE	55	\$283,390	\$14,172	0
DUBUQUE	OTHER	394	\$22,011,246	\$1,065,229	0.02
DUBUQUE	* TOTAL COUNTY *	10,377	\$946,151,754	\$47,272,560	3.32
EMMET	ESTHERVILLE*	1,072	\$79,203,030	\$3,960,165	0.28
EMMET	ARMSTRONG	290	\$6,354,252	\$317,710	0.02
EMMET	RINGSTED	108	\$1,735,326	\$86,771	0.01
EMMET	DOLLIVER	44	\$337,853	\$16,893	0
EMMET	WALLINGFORD	58	\$405,909	\$20,297	0
EMMET	OTHER	75	\$3,191,497	\$159,428	0.01
EMMET	* TOTAL COUNTY *	1,647	\$91,227,867	\$4,561,264	0.32
FAYETTE	OELWEIN	1,014	\$57,641,018	\$2,882,076	0.2
FAYETTE	FAYETTE	294	\$5,965,079	\$298,270	0.02
FAYETTE	WEST UNION*	656	\$36,043,309	\$1,802,181	0.13
FAYETTE	ARLINGTON	112	\$2,101,122	\$105,059	0.01
FAYETTE	CLERMONT	168	\$4,795,689	\$239,793	0.02
FAYETTE	ELGIN	158	\$4,658,644	\$232,935	0.02
FAYETTE	FAIRBANK	40	\$1,219,420	\$60,970	0
FAYETTE	HAWKEYE	152	\$2,405,380	\$120,276	0.01
FAYETTE	MAYNARD	115	\$2,460,878	\$123,048	0.01
FAYETTE	WADENA	54	\$437,068	\$21,856	0
FAYETTE	WAUCOMA	105	\$1,795,571	\$89,779	0.01
FAYETTE	OTHER	289	\$16,845,262	\$841,338	0.03
FAYETTE	* TOTAL COUNTY *	3,157	\$136,368,440	\$6,817,581	0.48

**IOWA RETAIL SALES AND USE TAX REPORT**  
**Retail Sales Tax By County and Town**  
**Fiscal Year 2001**

\*\*\*Beginning with the Fiscal Year 01 Sales Tax Report there will no longer be a break out between the non-permit and other section.

County	Town	# of Bus	Taxable Sales	Computed Tax	% of Tax
FLOYD	CHARLES CITY*	1,444	\$88,563,237	\$4,428,212	0.31
FLOYD	NORA SPRINGS	287	\$3,728,003	\$186,406	0.01
FLOYD	ROCKFORD	183	\$4,492,334	\$224,622	0.02
FLOYD	FLOYD	115	\$1,431,025	\$71,551	0.01
FLOYD	MARBLE ROCK	66	\$959,020	\$47,956	0
FLOYD	RUDD	121	\$1,046,394	\$52,320	0
FLOYD	OTHER	215	\$1,224,755	\$60,452	0
FLOYD	* TOTAL COUNTY *	2,431	\$101,444,768	\$5,071,519	0.36
FRANKLIN	HAMPTON*	935	\$42,866,248	\$2,143,326	0.15
FRANKLIN	ACKLEY	66	\$1,833,459	\$91,677	0.01
FRANKLIN	SHEFFIELD	241	\$3,854,221	\$192,712	0.01
FRANKLIN	DOWS	61	\$440,046	\$22,004	0
FRANKLIN	ALEXANDER	53	\$965,856	\$48,294	0
FRANKLIN	COULTER	51	\$463,302	\$23,169	0
FRANKLIN	GENEVA	56	\$406,688	\$20,337	0
FRANKLIN	LATIMER	121	\$4,883,756	\$244,190	0.02
FRANKLIN	OTHER	184	\$2,728,206	\$135,501	0.01
FRANKLIN	* TOTAL COUNTY *	1,768	\$58,441,782	\$2,921,210	0.21
FREMONT	HAMBURG	232	\$11,334,294	\$566,720	0.04
FREMONT	SIDNEY*	200	\$4,515,224	\$225,768	0.02
FREMONT	TABOR	160	\$2,984,123	\$149,214	0.01
FREMONT	FARRAGUT	70	\$921,480	\$46,073	0
FREMONT	RIVERTON	48	\$718,019	\$35,902	0
FREMONT	OTHER	380	\$29,925,039	\$1,495,094	0.02
FREMONT	* TOTAL COUNTY *	1,090	\$50,398,179	\$2,518,771	0.18
GREENE	JEFFERSON*	800	\$44,608,567	\$2,229,998	0.16
GREENE	CHURDAN	97	\$998,286	\$49,917	0
GREENE	GRAND JCT	136	\$6,151,295	\$307,540	0.02
GREENE	SCRANTON	124	\$2,031,142	\$101,505	0.01
GREENE	PATON	96	\$1,209,158	\$60,451	0
GREENE	RIPPEY	71	\$976,977	\$48,848	0
GREENE	OTHER	112	\$4,045,997	\$200,851	0.01
GREENE	* TOTAL COUNTY *	1,436	\$60,021,422	\$2,999,110	0.21
GRUNDY	GRUNDY CENTER*	541	\$26,792,208	\$1,339,749	0.09
GRUNDY	REINBECK	383	\$9,471,161	\$473,566	0.03
GRUNDY	CONRAD	261	\$6,805,877	\$340,095	0.02
GRUNDY	DIKE	172	\$6,299,428	\$314,974	0.02
GRUNDY	WELLSBURG	131	\$1,693,338	\$84,672	0.01
GRUNDY	BEAMAN	63	\$909,533	\$45,477	0
GRUNDY	HOLLAND	40	\$444,802	\$22,240	0

**IOWA RETAIL SALES AND USE TAX REPORT**  
**Retail Sales Tax By County and Town**  
**Fiscal Year 2001**

\*\*\*Beginning with the Fiscal Year 01 Sales Tax Report there will no longer be a break out between the non-permit and other section.

County	Town	# of Bus	Taxable Sales	Computed Tax	% of Tax
GRUNDY	OTHER	162	\$3,206,174	\$159,987	0.01
GRUNDY	* TOTAL COUNTY *	1,753	\$55,622,521	\$2,780,760	0.2
GUTHRIE	GUTHRIE CENTER*	388	\$17,599,100	\$879,934	0.06
GUTHRIE	PANORA	411	\$15,476,097	\$773,767	0.05
GUTHRIE	STUART	204	\$8,336,849	\$416,826	0.03
GUTHRIE	ADAIR	58	\$1,176,702	\$58,835	0
GUTHRIE	BAYARD	102	\$1,936,916	\$96,849	0.01
GUTHRIE	CASEY	113	\$1,846,814	\$92,246	0.01
GUTHRIE	BAGLEY	59	\$449,003	\$22,453	0
GUTHRIE	MENLO	64	\$966,205	\$48,313	0
GUTHRIE	YALE	77	\$1,009,696	\$50,488	0
GUTHRIE	OTHER	146	\$3,619,579	\$180,468	0.01
GUTHRIE	* TOTAL COUNTY *	1,622	\$52,416,961	\$2,620,179	0.18
HAMILTON	WEBSTER CITY*	1,165	\$65,044,885	\$3,252,185	0.23
HAMILTON	JEWELL	210	\$5,810,117	\$290,517	0.02
HAMILTON	STRATFORD	221	\$6,427,934	\$321,405	0.02
HAMILTON	WILLIAMS	126	\$5,289,112	\$264,460	0.02
HAMILTON	BLAIRSBURG	50	\$1,392,035	\$69,602	0
HAMILTON	ELLSWORTH	120	\$3,354,081	\$167,709	0.01
HAMILTON	KAMRAR	50	\$270,520	\$13,527	0
HAMILTON	RANDALL	53	\$763,615	\$37,969	0
HAMILTON	STANHOPE	70	\$1,586,390	\$79,317	0.01
HAMILTON	OTHER	80	\$3,550,031	\$171,348	0.01
HAMILTON	* TOTAL COUNTY *	2,145	\$93,488,720	\$4,668,039	0.33
HANCOCK	BRITT	493	\$13,022,210	\$651,116	0.05
HANCOCK	GARNER*	535	\$23,994,729	\$1,199,745	0.08
HANCOCK	KANAWHA	177	\$3,812,266	\$190,618	0.01
HANCOCK	KLEMME	75	\$1,440,110	\$72,003	0.01
HANCOCK	CORWITH	83	\$1,020,187	\$51,009	0
HANCOCK	CRYSTAL LAKE	60	\$425,322	\$21,270	0
HANCOCK	GOODELL	49	\$898,980	\$44,951	0
HANCOCK	WODEN	66	\$585,292	\$29,265	0
HANCOCK	FOREST CITY	141	\$8,654,025	\$432,705	0.03
HANCOCK	OTHER	121	\$6,931,013	\$346,110	0.02
HANCOCK	* TOTAL COUNTY *	1,800	\$60,784,134	\$3,038,792	0.21
HARDIN	IOWA FALLS	1,215	\$93,404,435	\$4,670,268	0.33
HARDIN	ACKLEY	264	\$7,726,660	\$386,338	0.03
HARDIN	ELDORA*	532	\$15,908,200	\$795,431	0.06
HARDIN	ALDEN	189	\$4,841,186	\$242,060	0.02
HARDIN	HUBBARD	199	\$5,728,988	\$286,453	0.02

**IOWA RETAIL SALES AND USE TAX REPORT**  
**Retail Sales Tax By County and Town**  
**Fiscal Year 2001**

\*\*\*Beginning with the Fiscal Year 01 Sales Tax Report there will no longer be a break out between the non-permit and other section.

County	Town	# of Bus	Taxable Sales	Computed Tax	% of Tax
HARDIN	RADCLIFFE	120	\$1,735,515	\$86,772	0.01
HARDIN	NEW PROVIDENCE	48	\$352,204	\$17,614	0
HARDIN	STEAMBOAT ROCK	77	\$829,657	\$41,482	0
HARDIN	UNION	121	\$3,409,181	\$170,465	0.01
HARDIN	OTHER	204	\$15,860,020	\$780,523	0.05
HARDIN	* TOTAL COUNTY *	2,969	\$149,796,046	\$7,477,406	0.53
HARRISON	DUNLAP	219	\$8,186,632	\$409,338	0.03
HARRISON	LOGAN*	273	\$6,537,871	\$326,884	0.02
HARRISON	MISSOURI VALLEY	556	\$32,337,162	\$1,616,501	0.11
HARRISON	WOODBINE	294	\$11,710,374	\$585,524	0.04
HARRISON	MODALE	43	\$657,153	\$32,858	0
HARRISON	MONDAMIN	81	\$1,620,123	\$81,006	0.01
HARRISON	PERSIA	51	\$326,761	\$16,341	0
HARRISON	PISGAH	46	\$312,308	\$15,619	0
HARRISON	OTHER	176	\$2,548,143	\$124,138	0
HARRISON	* TOTAL COUNTY *	1,739	\$64,236,527	\$3,208,209	0.23
HENRY	MT PLEASANT*	1,380	\$98,965,210	\$4,948,292	0.35
HENRY	NEW LONDON	333	\$6,358,433	\$317,930	0.02
HENRY	WAYLAND	219	\$4,569,326	\$228,473	0.02
HENRY	WINFIELD	251	\$4,373,791	\$218,689	0.02
HENRY	MT UNION	69	\$1,252,116	\$62,606	0
HENRY	OLDS	65	\$1,028,288	\$51,414	0
HENRY	SALEM	62	\$859,688	\$42,985	0
HENRY	OTHER	301	\$9,655,664	\$475,249	0.01
HENRY	* TOTAL COUNTY *	2,680	\$127,062,516	\$6,345,638	0.45
HOWARD	CRESCO*	817	\$41,433,355	\$2,071,697	0.15
HOWARD	ELMA	170	\$2,433,602	\$121,686	0.01
HOWARD	LIME SPRINGS	164	\$1,787,444	\$89,376	0.01
HOWARD	RICEVILLE	97	\$1,672,403	\$83,624	0.01
HOWARD	CHESTER	71	\$860,336	\$43,020	0
HOWARD	PROTIVIN	85	\$2,397,287	\$119,866	0.01
HOWARD	OTHER	138	\$2,572,667	\$126,147	0
HOWARD	* TOTAL COUNTY *	1,542	\$53,157,094	\$2,655,416	0.19
HUMBOLDT	HUMBOLDT	953	\$53,467,343	\$2,673,343	0.19
HUMBOLDT	DAKOTA CITY*	104	\$1,676,619	\$83,834	0.01
HUMBOLDT	GILMORE CITY	94	\$1,079,097	\$53,955	0
HUMBOLDT	LIVERMORE	99	\$1,530,438	\$76,468	0.01
HUMBOLDT	BODE	63	\$416,654	\$20,834	0
HUMBOLDT	OTTOSEN	45	\$1,317,262	\$65,865	0
HUMBOLDT	RENWICK	76	\$1,394,873	\$69,744	0

**IOWA RETAIL SALES AND USE TAX REPORT**  
**Retail Sales Tax By County and Town**  
**Fiscal Year 2001**

\*\*\*Beginning with the Fiscal Year 01 Sales Tax Report there will no longer be a break out between the non-permit and other section.

County	Town	# of Bus	Taxable Sales	Computed Tax	% of Tax
HUMBOLDT	OTHER	240	\$4,823,254	\$235,398	0.01
HUMBOLDT	* TOTAL COUNTY *	1,674	\$65,705,540	\$3,279,441	0.23
IDA	HOLSTEIN	316	\$7,576,477	\$378,833	0.03
IDA	IDA GROVE*	580	\$29,538,688	\$1,476,650	0.1
IDA	BATTLE CREEK	167	\$3,194,425	\$159,720	0.01
IDA	ARTHUR	54	\$601,405	\$30,073	0
IDA	GALVA	82	\$1,042,432	\$52,123	0
IDA	OTHER	70	\$1,715,872	\$84,945	0
IDA	* TOTAL COUNTY *	1,269	\$43,669,299	\$2,182,344	0.15
IOWA	MARENGO*	497	\$17,357,569	\$867,898	0.06
IOWA	NORTH ENGLISH	187	\$4,860,683	\$243,039	0.02
IOWA	WILLIAMSBURG	809	\$86,037,080	\$4,301,886	0.3
IOWA	VICTOR	202	\$5,673,836	\$283,692	0.02
IOWA	LADORA	78	\$541,879	\$27,093	0
IOWA	MILLERSBURG	43	\$282,600	\$14,132	0
IOWA	OTHER	864	\$54,617,312	\$2,728,411	0.04
IOWA	* TOTAL COUNTY *	2,680	\$169,370,959	\$8,466,151	0.59
JACKSON	MAQUOKETA*	1,345	\$66,440,304	\$3,322,051	0.23
JACKSON	BELLEVUE	600	\$17,138,382	\$856,942	0.06
JACKSON	PRESTON	232	\$9,545,500	\$477,277	0.03
JACKSON	SABULA	137	\$2,064,018	\$103,206	0.01
JACKSON	ANDREW	43	\$932,547	\$46,628	0
JACKSON	BALDWIN	44	\$754,590	\$37,729	0
JACKSON	LA MOTTE	133	\$1,820,082	\$91,010	0.01
JACKSON	MILES	94	\$2,802,168	\$140,112	0.01
JACKSON	SPRAGUEVILLE	43	\$560,342	\$28,020	0
JACKSON	SPRINGBROOK	40	\$545,564	\$27,279	0
JACKSON	OTHER	304	\$5,940,202	\$295,899	0.01
JACKSON	* TOTAL COUNTY *	3,015	\$108,543,699	\$5,426,153	0.38
JASPER	NEWTON*	2,274	\$233,683,187	\$11,683,609	0.82
JASPER	COLFAX	311	\$16,116,688	\$805,852	0.06
JASPER	MONROE	333	\$11,056,970	\$552,862	0.04
JASPER	BAXTER	177	\$2,759,243	\$137,863	0.01
JASPER	KELLOGG	144	\$2,862,730	\$143,135	0.01
JASPER	PRAIRIE CITY	241	\$13,396,305	\$669,801	0.05
JASPER	LYNNVILLE	121	\$2,002,777	\$100,140	0.01
JASPER	MINGO	84	\$620,508	\$31,026	0
JASPER	REASNOR	71	\$978,592	\$48,928	0
JASPER	SULLY	242	\$12,540,712	\$627,050	0.04

**IOWA RETAIL SALES AND USE TAX REPORT**  
**Retail Sales Tax By County and Town**  
**Fiscal Year 2001**

\*\*\*Beginning with the Fiscal Year 01 Sales Tax Report there will no longer be a break out between the non-permit and other section.

County	Town	# of Bus	Taxable Sales	Computed Tax	% of Tax
JASPER	OTHER	229	\$2,021,893	\$99,343	0
JASPER	* TOTAL COUNTY *	4,227	\$298,042,605	\$14,899,609	1.05
JEFFERSON	FAIRFIELD*	1,912	\$104,221,279	\$5,211,136	0.37
JEFFERSON	BATAVIA	109	\$25,410,542	\$1,270,528	0.09
JEFFERSON	LIBERTYVILLE	67	\$1,484,834	\$74,244	0.01
JEFFERSON	LOCKRIDGE	89	\$710,485	\$35,530	0
JEFFERSON	PACKWOOD	87	\$1,029,392	\$51,471	0
JEFFERSON	OTHER	166	\$10,912,902	\$544,735	0.03
JEFFERSON	* TOTAL COUNTY *	2,430	\$143,769,434	\$7,187,644	0.5
JOHNSON	IOWA CITY*	5,563	\$780,591,426	\$39,028,903	2.74
JOHNSON	CORALVILLE	2,126	\$415,509,614	\$20,774,204	1.46
JOHNSON	LONE TREE	168	\$1,934,501	\$96,702	0.01
JOHNSON	OXFORD	264	\$3,495,421	\$174,773	0.01
JOHNSON	OLON	507	\$9,425,049	\$471,204	0.03
JOHNSON	HILLS	61	\$2,143,770	\$107,190	0.01
JOHNSON	NORTH LIBERTY	485	\$35,406,245	\$1,770,161	0.12
JOHNSON	SWISHER	245	\$8,065,499	\$403,122	0.03
JOHNSON	TIFFIN	99	\$1,996,255	\$99,814	0.01
JOHNSON	OTHER	504	\$7,512,851	\$349,813	0.01
JOHNSON	* TOTAL COUNTY *	10,022	\$1,266,080,631	\$63,275,886	4.44
JONES	ANAMOSA*	835	\$59,331,983	\$2,966,635	0.21
JONES	MONTICELLO	1,050	\$46,900,765	\$2,345,065	0.16
JONES	CASCADE	46	\$75,824	\$3,794	0
JONES	OLIN	175	\$2,787,671	\$139,388	0.01
JONES	OXFORD JCT	113	\$924,644	\$46,235	0
JONES	WYOMING	177	\$3,492,677	\$174,639	0.01
JONES	MARTELLE	85	\$1,569,529	\$78,477	0.01
JONES	ONSLow	67	\$813,625	\$40,684	0
JONES	OTHER	371	\$10,608,336	\$525,268	0.02
JONES	* TOTAL COUNTY *	2,919	\$126,505,054	\$6,320,185	0.44
KEOKUK	KEOTA	202	\$4,409,735	\$220,492	0.02
KEOKUK	SIGOURNEY*	467	\$14,405,516	\$720,287	0.05
KEOKUK	DELTA	66	\$314,547	\$15,710	0
KEOKUK	HEDRICK	114	\$2,077,983	\$103,902	0.01
KEOKUK	RICHLAND	106	\$1,870,622	\$93,534	0.01
KEOKUK	WHAT CHEER	144	\$1,484,323	\$74,221	0.01
KEOKUK	HARPER	41	\$487,790	\$24,391	0
KEOKUK	KESWICK	40	\$1,115,550	\$55,779	0
KEOKUK	OLLIE	51	\$618,489	\$30,925	0
KEOKUK	SOUTH ENGLISH	69	\$1,324,759	\$66,235	0

**IOWA RETAIL SALES AND USE TAX REPORT**  
**Retail Sales Tax By County and Town**  
**Fiscal Year 2001**

\*\*\*Beginning with the Fiscal Year 01 Sales Tax Report there will no longer be a break out between the non-permit and other section.

County	Town	# of Bus	Taxable Sales	Computed Tax	% of Tax
KEOKUK	OTHER	275	\$4,834,527	\$238,436	0.01
KEOKUK	* TOTAL COUNTY *	1,575	\$32,943,841	\$1,643,912	0.12
KOSSUTH	ALGONA*	1,312	\$80,943,775	\$4,047,222	0.28
KOSSUTH	BANCROFT	218	\$6,023,986	\$301,208	0.02
KOSSUTH	BURT	104	\$2,061,967	\$103,105	0.01
KOSSUTH	LU VERNE	78	\$995,800	\$49,791	0
KOSSUTH	SWEA CITY	151	\$1,696,675	\$84,838	0.01
KOSSUTH	TITONKA	139	\$2,186,724	\$109,340	0.01
KOSSUTH	WESLEY	100	\$4,017,599	\$200,881	0.01
KOSSUTH	WEST BEND	66	\$2,707,848	\$135,400	0.01
KOSSUTH	WHITTEMORE	130	\$2,732,326	\$136,618	0.01
KOSSUTH	FENTON	68	\$1,018,238	\$50,912	0
KOSSUTH	LAKOTA	78	\$1,196,979	\$59,852	0
KOSSUTH	LEDYARD	58	\$840,531	\$42,026	0
KOSSUTH	LONE ROCK	51	\$671,689	\$33,586	0
KOSSUTH	OTHER	144	\$1,592,569	\$77,766	0
KOSSUTH	* TOTAL COUNTY *	2,697	\$108,686,706	\$5,432,545	0.38
LEE	FT MADISON*	1,475	\$97,402,304	\$4,870,147	0.34
LEE	KEOKUK	1,674	\$143,404,901	\$7,170,295	0.5
LEE	DONNELLSON	322	\$7,475,989	\$373,807	0.03
LEE	MONTROSE	144	\$1,935,921	\$96,805	0.01
LEE	WEST POINT	273	\$5,895,772	\$294,796	0.02
LEE	ST PAUL	59	\$2,981,542	\$149,079	0.01
LEE	HOUGHTON	69	\$5,813,778	\$290,692	0.02
LEE	OTHER	483	\$23,778,383	\$1,183,567	0.05
LEE	* TOTAL COUNTY *	4,499	\$288,688,590	\$14,429,188	1.01
LINN	CEDAR RAPIDS*	13,499	\$2,212,107,033	\$110,600,962	7.77
LINN	MARION	2,677	\$237,155,296	\$11,857,157	0.83
LINN	CENTER POINT	406	\$11,143,266	\$555,793	0.04
LINN	CENTRAL CITY	328	\$3,527,391	\$176,377	0.01
LINN	HIAWATHA	734	\$71,991,522	\$3,599,594	0.25
LINN	LISBON	285	\$5,250,955	\$262,551	0.02
LINN	MT VERNON	580	\$23,519,472	\$1,175,323	0.08
LINN	COGGON	173	\$2,091,498	\$104,580	0.01
LINN	FAIRFAX	201	\$5,435,420	\$271,775	0.02
LINN	SPRINGVILLE	221	\$6,071,415	\$303,390	0.02
LINN	WALKER	167	\$7,914,312	\$395,720	0.03
LINN	ALBURNETTE	131	\$2,569,979	\$128,500	0.01
LINN	ELY	150	\$5,289,036	\$264,447	0.02
LINN	PALO	169	\$3,528,595	\$176,425	0.01
LINN	ROBINS	92	\$2,304,239	\$115,211	0.01



**IOWA RETAIL SALES AND USE TAX REPORT**  
**Retail Sales Tax By County and Town**  
**Fiscal Year 2001**

\*\*\*Beginning with the Fiscal Year 01 Sales Tax Report there will no longer be a break out between the non-permit and other section.

County	Town	# of Bus	Taxable Sales	Computed Tax	% of Tax
LINN	OTHER	1,070	\$187,799,976	\$9,342,236	0.63
LINN	* TOTAL COUNTY *	20,883	\$2,787,699,405	\$139,330,041	9.79
LOUISA	COLUMBUS JCT	376	\$8,984,817	\$449,186	0.03
LOUISA	WAPELLO*	401	\$8,308,264	\$415,277	0.03
LOUISA	MORNING SUN	162	\$3,441,992	\$172,102	0.01
LOUISA	COLUMBUS CITY	41	\$423,735	\$21,188	0
LOUISA	GRANDVIEW	50	\$842,325	\$42,119	0
LOUISA	LETTS	65	\$198,682	\$9,937	0
LOUISA	OAKVILLE	65	\$1,475,034	\$73,753	0.01
LOUISA	OTHER	117	\$2,164,624	\$107,673	0
LOUISA	* TOTAL COUNTY *	1,277	\$25,839,473	\$1,291,235	0.09
LUCAS	CHARITON*	753	\$30,790,690	\$1,539,555	0.11
LUCAS	RUSSELL	77	\$644,049	\$32,207	0
LUCAS	LUCAS	42	\$462,221	\$23,112	0
LUCAS	OTHER	331	\$5,659,186	\$281,731	0.01
LUCAS	* TOTAL COUNTY *	1,203	\$37,556,146	\$1,876,605	0.13
LYON	ROCK RAPIDS*	483	\$24,104,254	\$1,205,218	0.08
LYON	GEORGE	253	\$7,179,957	\$359,010	0.03
LYON	DOON	158	\$4,030,638	\$201,536	0.01
LYON	INWOOD	233	\$6,194,405	\$309,731	0.02
LYON	LARCHWOOD	150	\$4,647,300	\$232,368	0.02
LYON	LITTLE ROCK	86	\$2,374,661	\$118,735	0.01
LYON	ALVORD	43	\$278,111	\$13,907	0
LYON	LESTER	78	\$1,829,497	\$91,474	0.01
LYON	OTHER	151	\$1,087,352	\$54,240	0
LYON	* TOTAL COUNTY *	1,635	\$51,726,175	\$2,586,219	0.18
MADISON	WINTERSET*	920	\$60,616,178	\$3,030,774	0.21
MADISON	EARLHAM	215	\$9,942,977	\$497,125	0.03
MADISON	ST CHARLES	165	\$2,689,669	\$134,483	0.01
MADISON	TRURO	79	\$1,775,782	\$88,787	0.01
MADISON	OTHER	309	\$5,116,511	\$253,963	0.01
MADISON	* TOTAL COUNTY *	1,688	\$80,141,117	\$4,005,132	0.28
MAHASKA	OSKALOOSA*	2,005	\$139,169,248	\$6,958,523	0.49
MAHASKA	EDDYVILLE	66	\$3,154,483	\$157,722	0.01
MAHASKA	NEW SHARON	294	\$5,204,545	\$260,236	0.04
MAHASKA	BEACON	49	\$955,620	\$47,784	0
MAHASKA	FREMONT	119	\$1,018,661	\$50,941	0
MAHASKA	LEIGHTON	66	\$1,666,227	\$83,313	0.01

**IOWA RETAIL SALES AND USE TAX REPORT**  
**Retail Sales Tax By County and Town**  
**Fiscal Year 2001**

\*\*\*Beginning with the Fiscal Year 01 Sales Tax Report there will no longer be a break out between the non-permit and other section.

County	Town	# of Bus	Taxable Sales	Computed Tax	% of Tax
MAHASKA	OTHER	302	\$3,899,440	\$192,518	0.01
MAHASKA	* TOTAL COUNTY *	2,901	\$161,312,107	\$8,063,231	0.57
MARION	KNOXVILLE*	1,175	\$83,861,098	\$4,189,338	0.29
MARION	PELLA	1,592	\$115,003,536	\$5,750,039	0.4
MARION	PLEASANTVILLE	265	\$5,520,180	\$275,989	0.02
MARION	BUSSEY	63	\$766,939	\$38,208	0
MARION	MELCHER	119	\$1,510,822	\$75,541	0.01
MARION	DALLAS	49	\$449,238	\$22,350	0
MARION	HARVEY	44	\$323,479	\$16,177	0
MARION	OTHER	368	\$11,550,158	\$568,427	0.02
MARION	* TOTAL COUNTY *	3,675	\$218,990,450	\$10,936,069	0.77
MARSHALL	MARSHALLTOWN*	3,282	\$309,653,376	\$15,482,743	1.09
MARSHALL	STATE CENTER	237	\$4,466,319	\$223,319	0.02
MARSHALL	ALBION	83	\$1,064,115	\$53,206	0
MARSHALL	GILMAN	85	\$1,741,836	\$87,094	0.01
MARSHALL	MELBOURNE	94	\$703,635	\$35,185	0
MARSHALL	LAUREL	58	\$448,667	\$22,434	0
MARSHALL	LE GRAND	94	\$2,210,407	\$110,509	0.01
MARSHALL	RHODES	51	\$624,497	\$31,225	0
MARSHALL	OTHER	267	\$24,494,469	\$1,221,503	0.07
MARSHALL	* TOTAL COUNTY *	4,251	\$345,407,321	\$17,267,218	1.21
MILLS	GLENWOOD*	731	\$40,526,292	\$2,026,275	0.14
MILLS	MALVERN	199	\$4,483,531	\$224,183	0.02
MILLS	EMERSON	111	\$1,204,979	\$60,251	0
MILLS	PACIFIC JCT	56	\$1,359,365	\$67,971	0
MILLS	HASTINGS	48	\$167,660	\$8,382	0
MILLS	SILVER CITY	54	\$770,815	\$38,544	0
MILLS	OTHER	169	\$1,171,520	\$58,398	0
MILLS	* TOTAL COUNTY *	1,368	\$49,684,162	\$2,484,004	0.17
MITCHELL	OSAGE*	834	\$30,866,512	\$1,543,337	0.11
MITCHELL	ST ANSGAR	365	\$12,425,853	\$621,300	0.04
MITCHELL	RICEVILLE	175	\$3,811,332	\$190,567	0.01
MITCHELL	STACYVILLE	168	\$3,400,902	\$170,044	0.01
MITCHELL	MCINTIRE	49	\$1,577,093	\$78,857	0.01
MITCHELL	OTHER	233	\$2,805,625	\$137,271	0.01
MITCHELL	* TOTAL COUNTY *	1,824	\$54,887,317	\$2,741,376	0.19
MONONA	ONAWA*	592	\$28,029,313	\$1,401,481	0.1
MONONA	MAPLETON	321	\$11,529,697	\$576,494	0.04
MONONA	UTE	121	\$1,996,470	\$99,827	0.01

**IOWA RETAIL SALES AND USE TAX REPORT**  
**Retail Sales Tax By County and Town**  
**Fiscal Year 2001**

\*\*\*Beginning with the Fiscal Year 01 Sales Tax Report there will no longer be a break out between the non-permit and other section.

County	Town	# of Bus	Taxable Sales	Computed Tax	% of Tax
MONONA	WHITING	131	\$3,205,596	\$160,281	0.01
MONONA	BLENCOE	48	\$811,179	\$40,560	0
MONONA	CASTANA	58	\$218,537	\$10,930	0
MONONA	MOORHEAD	85	\$631,984	\$31,605	0
MONONA	SOLDIER	81	\$532,774	\$26,639	0
MONONA	OTHER	172	\$5,804,436	\$289,391	0.01
MONONA	* TOTAL COUNTY *	1,609	\$52,759,986	\$2,637,208	0.19
MONROE	ALBIA*	804	\$33,094,844	\$1,654,142	0.12
MONROE	LOVILIA	129	\$2,005,152	\$100,263	0.01
MONROE	MELROSE	41	\$282,599	\$14,131	0
MONROE	OTHER	154	\$3,532,038	\$175,876	0
MONROE	* TOTAL COUNTY *	1,128	\$38,914,633	\$1,944,412	0.14
MONTGOMERY	RED OAK*	1,008	\$68,964,892	\$3,448,243	0.24
MONTGOMERY	VILLISCA	255	\$4,537,235	\$226,873	0.02
MONTGOMERY	STANTON	219	\$5,344,364	\$267,225	0.02
MONTGOMERY	ELLIOTT	74	\$320,186	\$16,012	0
MONTGOMERY	OTHER	137	\$2,063,342	\$102,732	0.01
MONTGOMERY	* TOTAL COUNTY *	1,693	\$81,230,019	\$4,061,085	0.29
MUSCATINE	MUSCATINE*	2,803	\$286,760,660	\$14,338,098	1.01
MUSCATINE	WEST LIBERTY	451	\$14,364,897	\$718,270	0.05
MUSCATINE	WILTON	420	\$41,460,807	\$2,073,042	0.15
MUSCATINE	ATALISSA	54	\$622,145	\$31,107	0
MUSCATINE	NICHOLS	98	\$1,311,598	\$65,582	0
MUSCATINE	STOCKTON	42	\$440,102	\$22,006	0
MUSCATINE	OTHER	373	\$25,036,254	\$1,248,849	0.06
MUSCATINE	* TOTAL COUNTY *	4,241	\$369,996,463	\$18,496,954	1.3
OBRIEN	SHELDON	1,029	\$61,717,517	\$3,085,891	0.22
OBRIEN	HARTLEY	322	\$10,265,244	\$513,278	0.04
OBRIEN	PAULLINA	275	\$6,575,586	\$328,788	0.02
OBRIEN	PRIMGHAR*	182	\$4,560,626	\$228,036	0.02
OBRIEN	SANBORN	268	\$7,871,568	\$393,589	0.03
OBRIEN	SUTHERLAND	150	\$2,883,836	\$144,196	0.01
OBRIEN	ARCHER	44	\$664,998	\$33,252	0
OBRIEN	OTHER	184	\$3,919,557	\$194,601	0.01
OBRIEN	* TOTAL COUNTY *	2,454	\$98,458,932	\$4,921,631	0.35
OSCEOLA	SIBLEY*	488	\$23,090,794	\$1,154,549	0.08
OSCEOLA	ASHTON	94	\$1,860,499	\$93,024	0.01
OSCEOLA	OCHEYEDAN	151	\$4,060,261	\$203,017	0.01
OSCEOLA	HARRIS	47	\$307,994	\$15,404	0

**IOWA RETAIL SALES AND USE TAX REPORT**  
**Retail Sales Tax By County and Town**  
**Fiscal Year 2001**

\*\*\*Beginning with the Fiscal Year 01 Sales Tax Report there will no longer be a break out between the non-permit and other section.

County	Town	# of Bus	Taxable Sales	Computed Tax	% of Tax
OSCEOLA	MELVIN	68	\$1,480,231	\$74,013	0.01
OSCEOLA	OTHER	91	\$4,177,831	\$208,598	0.01
OSCEOLA	* TOTAL COUNTY *	939	\$34,977,610	\$1,748,605	0.12
PAGE	CLARINDA*	917	\$41,916,204	\$2,095,920	0.15
PAGE	SHENANDOAH	903	\$41,420,768	\$2,071,062	0.15
PAGE	ESSEX	138	\$2,809,322	\$140,468	0.01
PAGE	BRADDYVILLE	40	\$631,161	\$31,561	0
PAGE	COIN	60	\$319,030	\$15,956	0
PAGE	OTHER	249	\$5,244,675	\$260,793	0.01
PAGE	* TOTAL COUNTY *	2,307	\$92,341,160	\$4,615,760	0.32
PALO ALTO	EMMETSBURG*	652	\$27,422,292	\$1,371,093	0.1
PALO ALTO	GRAETTINGER	162	\$11,064,031	\$553,202	0.04
PALO ALTO	RUTHVEN	146	\$3,477,980	\$173,897	0.01
PALO ALTO	WEST BEND	203	\$6,397,823	\$319,888	0.02
PALO ALTO	CYLINDER	54	\$553,939	\$27,698	0
PALO ALTO	MALLARD	96	\$1,756,773	\$87,843	0.01
PALO ALTO	OTHER	130	\$1,712,013	\$85,364	0
PALO ALTO	* TOTAL COUNTY *	1,443	\$52,384,851	\$2,618,985	0.18
PLYMOUTH	LE MARS*	1,565	\$111,017,666	\$5,550,640	0.39
PLYMOUTH	AKRON	254	\$7,442,682	\$372,080	0.03
PLYMOUTH	KINGSLEY	269	\$7,653,481	\$382,685	0.03
PLYMOUTH	REMSEN	419	\$11,561,433	\$578,008	0.04
PLYMOUTH	MERRILL	152	\$2,515,804	\$125,794	0.01
PLYMOUTH	HINTON	150	\$2,479,858	\$123,991	0.01
PLYMOUTH	WESTFIELD	44	\$531,557	\$26,579	0
PLYMOUTH	OTHER	237	\$2,185,142	\$103,714	0
PLYMOUTH	* TOTAL COUNTY *	3,090	\$145,387,623	\$7,263,491	0.51
POCAHONTAS	FONDA	127	\$1,810,926	\$90,550	0.01
POCAHONTAS	LAURENS	334	\$8,502,531	\$425,139	0.03
POCAHONTAS	POCAHONTAS*	553	\$14,491,230	\$724,574	0.05
POCAHONTAS	GILMORE CITY	52	\$3,645,319	\$182,266	0.01
POCAHONTAS	ROLFE	144	\$3,578,412	\$178,680	0.01
POCAHONTAS	HAVELOCK	45	\$1,765,930	\$88,297	0.01
POCAHONTAS	PALMER	85	\$1,405,796	\$70,289	0
POCAHONTAS	OTHER	156	\$1,903,769	\$93,915	0.01
POCAHONTAS	* TOTAL COUNTY *	1,496	\$37,103,913	\$1,853,710	0.13
POLK	DES MOINES*	22,636	\$3,994,641,712	\$199,903,501	14.04
POLK	WEST DES MOINES	5,037	\$833,287,955	\$41,674,982	2.93
POLK	URBANDALE	2,282	\$315,724,662	\$15,786,261	1.11

**IOWA RETAIL SALES AND USE TAX REPORT**  
**Retail Sales Tax By County and Town**  
**Fiscal Year 2001**

\*\*\*Beginning with the Fiscal Year 01 Sales Tax Report there will no longer be a break out between the non-permit and other section.

County	Town	# of Bus	Taxable Sales	Computed Tax	% of Tax
POLK	ALTOONA	1,042	\$136,731,728	\$6,836,356	0.48
POLK	ANKENY	2,634	\$296,942,692	\$14,847,137	1.04
POLK	WINDSOR HTS	182	\$16,074,708	\$803,743	0.06
POLK	CLIVE	1,148	\$235,420,086	\$11,803,648	0.83
POLK	GRIMES	537	\$79,285,370	\$3,964,281	0.28
POLK	MITCHELLVILLE	192	\$2,769,773	\$138,502	0.01
POLK	POLK CITY	305	\$7,161,323	\$358,071	0.03
POLK	BONDURANT	306	\$9,403,140	\$470,164	0.03
POLK	ELKHART	86	\$3,393,370	\$169,670	0.01
POLK	PLEASANT HILL	292	\$18,211,651	\$910,596	0.06
POLK	RUNNELLS	230	\$3,375,414	\$168,637	0.01
POLK	JOHNSTON	886	\$77,725,552	\$3,886,313	0.27
POLK	ALLEMAN	77	\$1,576,127	\$78,810	0.01
POLK	OTHER	1,972	\$79,674,915	\$3,681,686	0.18
POLK	* TOTAL COUNTY *	39,844	\$6,111,400,178	\$305,482,358	21.46
POTTAWATTAMIE	COUNCIL BLUFFS*	5,018	\$773,729,862	\$38,686,636	2.72
POTTAWATTAMIE	AVOCA	312	\$11,750,763	\$587,542	0.04
POTTAWATTAMIE	CARTER LAKE	228	\$10,725,076	\$536,259	0.04
POTTAWATTAMIE	OAKLAND	275	\$9,675,354	\$483,772	0.03
POTTAWATTAMIE	CARSON	169	\$2,522,976	\$126,152	0.01
POTTAWATTAMIE	NEOLA	146	\$4,098,847	\$204,946	0.01
POTTAWATTAMIE	WALNUT	247	\$6,295,313	\$314,776	0.02
POTTAWATTAMIE	CRESCENT	140	\$4,447,785	\$222,391	0.02
POTTAWATTAMIE	HANCOCK	63	\$1,292,092	\$64,604	0
POTTAWATTAMIE	MACEDONIA	46	\$1,491,340	\$74,569	0.01
POTTAWATTAMIE	MINDEN	104	\$2,042,784	\$102,144	0.01
POTTAWATTAMIE	TREYNOR	106	\$3,257,134	\$162,859	0.01
POTTAWATTAMIE	UNDERWOOD	183	\$6,651,788	\$332,595	0.02
POTTAWATTAMIE	OTHER	462	\$10,218,454	\$490,317	0.01
POTTAWATTAMIE	* TOTAL COUNTY *	7,499	\$848,199,568	\$42,389,562	2.98
POWESHIEK	GRINNELL	1,283	\$70,343,017	\$3,515,497	0.25
POWESHIEK	BROOKLYN	405	\$25,965,103	\$1,298,257	0.09
POWESHIEK	MONTEZUMA*	506	\$18,783,365	\$939,186	0.07
POWESHIEK	VICTOR	55	\$1,751,222	\$87,565	0.01
POWESHIEK	DEEP RIVER	90	\$666,619	\$33,335	0
POWESHIEK	MALCOM	111	\$1,408,374	\$70,419	0
POWESHIEK	OTHER	203	\$5,374,782	\$267,868	0.01
POWESHIEK	* TOTAL COUNTY *	2,653	\$124,292,482	\$6,212,127	0.44
RINGGOLD	MOUNT AYR*	371	\$17,202,093	\$859,951	0.06
RINGGOLD	DIAGONAL	74	\$1,058,967	\$52,951	0
RINGGOLD	ELLSTON	40	\$299,070	\$14,955	0

**IOWA RETAIL SALES AND USE TAX REPORT**  
**Retail Sales Tax By County and Town**  
**Fiscal Year 2001**

\*\*\*Beginning with the Fiscal Year 01 Sales Tax Report there will no longer be a break out between the non-permit and other section.

County	Town	# of Bus	Taxable Sales	Computed Tax	% of Tax
RINGGOLD	KELLERTON	54	\$510,661	\$25,532	0
RINGGOLD	OTHER	275	\$4,841,988	\$242,018	0
RINGGOLD	* TOTAL COUNTY *	814	\$23,912,779	\$1,195,407	0.08
SAC	SAC CITY*	523	\$24,626,947	\$1,231,320	0.09
SAC	LAKE VIEW	293	\$9,340,935	\$467,059	0.03
SAC	ODEBOLT	214	\$5,685,459	\$284,269	0.02
SAC	EARLY	120	\$2,620,192	\$131,015	0.01
SAC	SCHALLER	180	\$4,241,157	\$211,875	0.01
SAC	WALL LAKE	192	\$6,469,677	\$323,490	0.02
SAC	AUBURN	63	\$1,266,180	\$63,310	0
SAC	LYTTON	73	\$916,527	\$45,824	0
SAC	NEMAHA	60	\$1,214,007	\$60,703	0
SAC	OTHER	169	\$3,056,014	\$149,827	0
SAC	* TOTAL COUNTY *	1,887	\$59,437,095	\$2,968,692	0.21
SCOTT	DAVENPORT*	9,759	\$1,580,775,330	\$79,038,951	5.55
SCOTT	BETTENDORF	2,932	\$249,550,035	\$12,542,904	0.88
SCOTT	BUFFALO	112	\$6,893,835	\$344,697	0.02
SCOTT	LE CLAIRE	354	\$9,663,835	\$483,207	0.03
SCOTT	BLUE GRASS	334	\$7,837,682	\$391,894	0.03
SCOTT	ELDRIDGE	652	\$42,377,757	\$2,118,900	0.15
SCOTT	PRINCETON	137	\$2,004,697	\$100,237	0.01
SCOTT	WALCOTT	323	\$33,356,070	\$1,667,808	0.12
SCOTT	DIXON	65	\$825,378	\$41,272	0
SCOTT	DONAHUE	100	\$905,085	\$45,262	0
SCOTT	LONG GROVE	181	\$2,209,681	\$110,486	0.01
SCOTT	MCCAUSLAND	50	\$938,220	\$46,910	0
SCOTT	OTHER	481	\$19,782,626	\$912,117	0.03
SCOTT	* TOTAL COUNTY *	15,480	\$1,957,120,231	\$97,844,645	6.87
SHELBY	HARLAN*	1,199	\$58,767,655	\$2,938,455	0.21
SHELBY	ELK HORN	173	\$6,331,035	\$316,549	0.02
SHELBY	SHELBY	97	\$1,066,833	\$53,343	0
SHELBY	DEFIANCE	110	\$1,531,574	\$76,579	0.01
SHELBY	EARLING	111	\$912,271	\$45,614	0
SHELBY	IRWIN	99	\$1,911,879	\$95,596	0.01
SHELBY	PANAMA	90	\$1,467,875	\$73,395	0.01
SHELBY	PORTSMOUTH	65	\$1,100,139	\$55,006	0
SHELBY	OTHER	168	\$3,565,895	\$176,004	0.01
SHELBY	* TOTAL COUNTY *	2,112	\$76,655,156	\$3,830,541	0.27
SIOUX	HAWARDEN	528	\$18,482,893	\$924,158	0.06
SIOUX	ALTON	190	\$6,458,210	\$322,915	0.02

**IOWA RETAIL SALES AND USE TAX REPORT**  
**Retail Sales Tax By County and Town**  
**Fiscal Year 2001**

\*\*\*Beginning with the Fiscal Year 01 Sales Tax Report there will no longer be a break out between the non-permit and other section.

County	Town	# of Bus	Taxable Sales	Computed Tax	% of Tax
SIOUX	HULL	385	\$8,873,821	\$443,702	0.03
SIOUX	ORANGE CITY*	853	\$51,073,644	\$2,553,692	0.18
SIOUX	ROCK VALLEY	636	\$36,614,888	\$1,830,769	0.13
SIOUX	SIOUX CENTER	1,139	\$76,088,058	\$3,804,418	0.27
SIOUX	BOYDEN	146	\$2,308,523	\$115,431	0.01
SIOUX	HOSPERS	175	\$4,554,155	\$227,705	0.02
SIOUX	IRETON	131	\$5,844,737	\$292,234	0.02
SIOUX	GRANVILLE	65	\$926,538	\$46,327	0
SIOUX	MAURICE	79	\$465,164	\$23,260	0
SIOUX	SHELDON	42	\$167,241	\$8,363	0
SIOUX	OTHER	249	\$4,520,897	\$220,012	0.01
SIOUX	* TOTAL COUNTY *	4,618	\$216,378,769	\$10,812,986	0.76
STORY	AMES	4,535	\$589,524,168	\$29,476,207	2.07
STORY	NEVADA*	814	\$37,307,478	\$1,868,514	0.13
STORY	STORY CITY	627	\$39,516,943	\$1,975,871	0.14
STORY	CAMBRIDGE	85	\$992,154	\$49,613	0
STORY	COLO	128	\$3,305,716	\$165,290	0.01
STORY	MAXWELL	125	\$1,668,549	\$83,428	0.01
STORY	ROLAND	169	\$2,547,575	\$127,378	0.01
STORY	SLATER	167	\$8,593,863	\$429,699	0.03
STORY	ZEARING	120	\$1,885,127	\$94,257	0.01
STORY	COLLINS	53	\$879,397	\$43,971	0
STORY	GILBERT	127	\$2,634,197	\$131,708	0.01
STORY	HUXLEY	248	\$7,987,548	\$399,384	0.03
STORY	KELLEY	65	\$573,638	\$28,682	0
STORY	MCCALLSBURG	45	\$801,509	\$40,077	0
STORY	OTHER	329	\$24,836,474	\$1,217,853	0.07
STORY	* TOTAL COUNTY *	7,637	\$723,054,336	\$36,131,932	2.54
TAMA	TAMA	477	\$23,034,272	\$1,151,714	0.08
TAMA	DYSART	257	\$6,219,185	\$310,626	0.02
TAMA	TOLEDO*	470	\$27,392,082	\$1,369,516	0.1
TAMA	TRAER	336	\$12,667,462	\$633,334	0.04
TAMA	GARWIN	104	\$919,643	\$45,948	0
TAMA	GLADBROOK	238	\$6,133,779	\$306,687	0.02
TAMA	CHELSEA	95	\$809,351	\$40,474	0
TAMA	CLUTIER	73	\$674,963	\$33,745	0
TAMA	ELBERON	54	\$486,487	\$24,329	0
TAMA	MONTOUR	42	\$1,168,421	\$58,418	0
TAMA	OTHER	244	\$18,350,552	\$915,963	0.03
TAMA	* TOTAL COUNTY *	2,390	\$97,856,197	\$4,890,754	0.34

**IOWA RETAIL SALES AND USE TAX REPORT**  
**Retail Sales Tax By County and Town**  
**Fiscal Year 2001**

\*\*\*Beginning with the Fiscal Year 01 Sales Tax Report there will no longer be a break out between the non-permit and other section.

County	Town	# of Bus	Taxable Sales	Computed Tax	% of Tax
TAYLOR	BEDFORD*	440	\$12,605,400	\$630,208	0.04
TAYLOR	LENOX	283	\$7,967,345	\$398,378	0.03
TAYLOR	CLEARFIELD	101	\$846,711	\$42,336	0
TAYLOR	NEW MARKET	77	\$561,135	\$28,060	0
TAYLOR	BLOCKTON	44	\$324,499	\$16,227	0
TAYLOR	OTHER	126	\$974,883	\$48,390	0
TAYLOR	* TOTAL COUNTY *	1,071	\$23,279,973	\$1,163,599	0.08
UNION	CRESTON*	1,231	\$93,029,361	\$4,651,206	0.33
UNION	AFTON	189	\$5,074,622	\$253,733	0.02
UNION	LORIMOR	68	\$552,688	\$27,635	0
UNION	OTHER	153	\$13,792,150	\$688,901	0.05
UNION	* TOTAL COUNTY *	1,641	\$112,448,821	\$5,621,475	0.39
VAN BUREN	KEOSAUQUA*	263	\$6,047,894	\$302,397	0.02
VAN BUREN	BONAPARTE	106	\$1,489,666	\$74,484	0.01
VAN BUREN	FARMINGTON	160	\$3,200,554	\$160,008	0.01
VAN BUREN	MILTON	63	\$834,431	\$41,722	0
VAN BUREN	BIRMINGHAM	73	\$1,029,412	\$51,471	0
VAN BUREN	CANTRIL	55	\$1,723,192	\$86,161	0.01
VAN BUREN	STOCKPORT	78	\$2,449,464	\$122,477	0.01
VAN BUREN	OTHER	455	\$8,492,306	\$423,537	0
VAN BUREN	* TOTAL COUNTY *	1,253	\$25,266,919	\$1,262,257	0.09
WAPELLO	OTTUMWA*	3,476	\$292,530,820	\$14,626,609	1.03
WAPELLO	ELDON	208	\$2,640,934	\$132,050	0.01
WAPELLO	EDDYVILLE	132	\$2,997,310	\$149,871	0.01
WAPELLO	AGENCY	121	\$2,161,182	\$108,180	0.01
WAPELLO	BLAKESBURG	99	\$947,850	\$47,398	0
WAPELLO	OTHER	254	\$6,527,304	\$322,233	0
WAPELLO	* TOTAL COUNTY *	4,290	\$307,805,400	\$15,386,341	1.08
WARREN	INDIANOLA*	1,726	\$120,242,619	\$6,011,661	0.42
WARREN	CARLISLE	448	\$13,734,152	\$686,454	0.05
WARREN	NORWALK	565	\$36,722,025	\$1,835,977	0.13
WARREN	MILO	163	\$2,981,460	\$149,071	0.01
WARREN	CUMMING	126	\$1,198,067	\$59,901	0
WARREN	HARTFORD	68	\$827,045	\$41,296	0
WARREN	LACONA	88	\$1,938,824	\$96,910	0.01
WARREN	MARTENSDALE	53	\$2,710,557	\$135,530	0.01
WARREN	NEW VIRGINIA	124	\$1,445,644	\$72,284	0.01
WARREN	OTHER	323	\$6,953,687	\$344,921	0
WARREN	* TOTAL COUNTY *	3,684	\$188,754,080	\$9,434,005	0.66



**IOWA RETAIL SALES AND USE TAX REPORT**  
**Retail Sales Tax By County and Town**  
**Fiscal Year 2001**

\*\*\*Beginning with the Fiscal Year 01 Sales Tax Report there will no longer be a break out between the non-permit and other section.

County	Town	# of Bus	Taxable Sales	Computed Tax	% of Tax
WASHINGTON	WASHINGTON*	1,442	\$69,404,541	\$3,470,039	0.24
WASHINGTON	KALONA	729	\$25,548,353	\$1,277,037	0.09
WASHINGTON	BRIGHTON	140	\$1,519,765	\$75,994	0.01
WASHINGTON	RIVERSIDE	259	\$6,275,638	\$313,782	0.02
WASHINGTON	WELLMAN	335	\$9,969,911	\$498,499	0.04
WASHINGTON	AINSWORTH	152	\$3,284,866	\$164,252	0.01
WASHINGTON	CRAWFORDSVILLE	93	\$1,547,079	\$77,355	0.01
WASHINGTON	OTHER	247	\$3,465,838	\$170,412	0.01
WASHINGTON	* TOTAL COUNTY *	3,397	\$121,015,991	\$6,047,370	0.42
WAYNE	CORYDON*	402	\$9,724,738	\$486,187	0.03
WAYNE	SEYMOUR	121	\$1,471,951	\$73,484	0.01
WAYNE	ALLERTON	115	\$2,435,623	\$121,786	0.01
WAYNE	HUMESTON	168	\$3,363,396	\$168,172	0.01
WAYNE	LINEVILLE	50	\$614,949	\$30,750	0
WAYNE	OTHER	201	\$3,068,799	\$152,772	0.01
WAYNE	* TOTAL COUNTY *	1,057	\$20,679,456	\$1,033,151	0.07
WEBSTER	FT DODGE*	3,759	\$441,345,254	\$22,068,454	1.55
WEBSTER	GOWRIE	231	\$8,136,182	\$406,817	0.03
WEBSTER	DAYTON	175	\$2,782,902	\$139,150	0.01
WEBSTER	LEHIGH	89	\$1,589,279	\$79,461	0.01
WEBSTER	OTHO	67	\$586,025	\$29,300	0
WEBSTER	BADGER	65	\$765,203	\$38,263	0
WEBSTER	CALLENDER	82	\$536,807	\$26,839	0
WEBSTER	CLARE	64	\$370,604	\$18,531	0
WEBSTER	DUNCOMBE	82	\$1,138,785	\$56,942	0
WEBSTER	HARCOURT	78	\$2,707,588	\$135,378	0.01
WEBSTER	MOORLAND	54	\$234,029	\$11,702	0
WEBSTER	VINCENT	47	\$2,832,348	\$141,617	0.01
WEBSTER	OTHER	274	\$4,976,064	\$243,987	0
WEBSTER	* TOTAL COUNTY *	5,067	\$468,001,070	\$23,396,441	1.64
WINNEBAGO	FOREST CITY*	604	\$23,672,516	\$1,183,631	0.08
WINNEBAGO	BUFFALO CENTER	224	\$8,913,004	\$445,660	0.03
WINNEBAGO	LAKE MILLS	431	\$20,515,936	\$1,025,808	0.07
WINNEBAGO	THOMPSON	106	\$10,755,769	\$537,793	0.04
WINNEBAGO	LELAND	86	\$1,718,979	\$85,953	0.01
WINNEBAGO	RAKE	72	\$1,236,039	\$61,803	0
WINNEBAGO	OTHER	139	\$5,716,259	\$283,716	0
WINNEBAGO	* TOTAL COUNTY *	1,662	\$72,528,502	\$3,624,364	0.25
WINNESHIEK	DECORAH*	1,700	\$127,145,985	\$6,357,349	0.45
WINNESHIEK	CALMAR	195	\$9,680,451	\$484,033	0.03

**IOWA RETAIL SALES AND USE TAX REPORT**  
**Retail Sales Tax By County and Town**  
**Fiscal Year 2001**

\*\*\*Beginning with the Fiscal Year 01 Sales Tax Report there will no longer be a break out between the non-permit and other section.

County	Town	# of Bus	Taxable Sales	Computed Tax	% of Tax
WINNESHIEK	OSSIAN	235	\$5,638,079	\$281,909	0.02
WINNESHIEK	CASTALIA	41	\$203,831	\$10,191	0
WINNESHIEK	FT. ATKINSON	177	\$2,812,564	\$140,633	0.01
WINNESHIEK	RIDGEWAY	109	\$2,946,986	\$147,354	0.01
WINNESHIEK	SPILLVILLE	86	\$1,925,484	\$96,281	0.01
WINNESHIEK	OTHER	286	\$4,999,948	\$248,523	0
WINNESHIEK	* TOTAL COUNTY *	2,829	\$155,353,328	\$7,766,273	0.55
WOODBURY	SIOUX CITY*	8,266	\$1,071,311,440	\$53,165,572	3.71
WOODBURY	MOVILLE	236	\$9,075,691	\$453,786	0.03
WOODBURY	ANTHON	154	\$2,700,264	\$135,010	0.01
WOODBURY	CORRECTIONVILLE	205	\$5,184,016	\$259,202	0.02
WOODBURY	DANBURY	117	\$1,986,555	\$99,329	0.01
WOODBURY	SERGEANT BLUFF	319	\$29,917,820	\$1,495,904	0.11
WOODBURY	SLOAN	152	\$3,004,616	\$150,241	0.01
WOODBURY	HORNICK	75	\$983,203	\$49,161	0
WOODBURY	LAWTON	133	\$3,945,958	\$197,299	0.01
WOODBURY	PIERSON	105	\$2,104,819	\$105,244	0.01
WOODBURY	SALIX	78	\$1,884,577	\$94,229	0.01
WOODBURY	SMITHLAND	68	\$1,069,547	\$53,481	0
WOODBURY	BRONSON	40	\$376,682	\$18,833	0
WOODBURY	OTHER	418	\$21,999,640	\$1,023,443	0.01
WOODBURY	* TOTAL COUNTY *	10,366	\$1,155,544,828	\$57,300,734	4
WORTH	MANLY	180	\$3,924,092	\$196,211	0.01
WORTH	NORTHWOOD*	426	\$18,407,273	\$920,373	0.06
WORTH	FERTILE	77	\$811,633	\$40,582	0
WORTH	GRAFTON	74	\$1,132,214	\$56,614	0
WORTH	HANLONTOWN	55	\$754,457	\$37,724	0
WORTH	KENSETT	76	\$552,963	\$27,652	0
WORTH	OTHER	140	\$886,583	\$44,199	0
WORTH	* TOTAL COUNTY *	1,028	\$26,469,215	\$1,323,355	0.09
WRIGHT	CLARION*	572	\$24,439,033	\$1,221,945	0.09
WRIGHT	EAGLE GROVE	489	\$28,916,471	\$1,445,793	0.1
WRIGHT	BELMOND	567	\$22,674,871	\$1,133,760	0.08
WRIGHT	DOWS	123	\$2,649,773	\$132,489	0.01
WRIGHT	GOLDFIELD	160	\$4,383,963	\$219,197	0.02
WRIGHT	ROWAN	43	\$1,003,127	\$50,159	0
WRIGHT	WOOLSTOCK	59	\$1,490,975	\$74,550	0.01
WRIGHT	OTHER	157	\$3,950,779	\$192,178	0.01
WRIGHT	* TOTAL COUNTY *	2,170	\$89,508,992	\$4,470,071	0.31

**IOWA RETAIL SALES AND USE TAX REPORT**  
**Retail Sales Tax By County and Town**  
**Fiscal Year 2001**

\*\*\*Beginning with the Fiscal Year 01 Sales Tax Report there will no longer be a break out between the non-permit and other section.

<b>County</b>	<b>Town</b>	<b># of Bus</b>	<b>Taxable Sales</b>	<b>Computed Tax</b>	<b>% of Tax</b>
	* LATE FILERS *	27,768	\$413,924,471	\$20,920,144	1.47
	<b>** GRAND TOTAL **</b>	<b>378,127</b>	<b>\$28,481,724,558</b>	<b>\$1,423,670,924</b>	<b>100</b>

**IOWA RETAIL SALES AND USE TAX REPORT**  
**Retail Sales Tax By County and Selected Cities By Business Class**  
**Fiscal Year 2001**

County	City	Class	# of Bus	Computed Tax
NON-RESIDENT		UTIL/TRANS	0	\$0
NON-RESIDENT		BLDG. MTL.	0	\$0
NON-RESIDENT		GEN. MDSE.	0	\$0
NON-RESIDENT		FOOD	0	\$0
NON-RESIDENT		MOTOR VEH.	0	\$0
NON-RESIDENT		APPAREL	0	\$0
NON-RESIDENT		HOME FURN.	0	\$0
NON-RESIDENT		EAT DRINK	0	\$0
NON-RESIDENT		SPECIALTY	0	\$0
NON-RESIDENT		SERVICES	0	\$0
NON-RESIDENT		WHOLESALE	0	\$0
NON-RESIDENT		MISC.	37	\$27,821
NON-RESIDENT		* TOTAL *	37	\$27,821
ADAIR	COUNTY TOTAL	UTIL/TRANS	55	\$511,460
ADAIR	COUNTY TOTAL	BLDG. MTL.	56	\$273,463
ADAIR	COUNTY TOTAL	GEN. MDSE.	40	\$262,126
ADAIR	COUNTY TOTAL	FOOD	22	\$149,666
ADAIR	COUNTY TOTAL	MOTOR VEH.	76	\$163,302
ADAIR	COUNTY TOTAL	APPAREL		
ADAIR	COUNTY TOTAL	HOME FURN.		
ADAIR	COUNTY TOTAL	EAT DRINK	80	\$297,130
ADAIR	COUNTY TOTAL	SPECIALTY	243	\$105,908
ADAIR	COUNTY TOTAL	SERVICES	412	\$278,811
ADAIR	COUNTY TOTAL	WHOLESALE	93	\$179,426
ADAIR	COUNTY TOTAL	MISC.	252	\$318,919
ADAIR	COUNTY TOTAL	* TOTAL *	1,329	\$2,540,211
ADAMS	COUNTY TOTAL	UTIL/TRANS	28	\$233,632
ADAMS	COUNTY TOTAL	BLDG. MTL.		
ADAMS	COUNTY TOTAL	GEN. MDSE.	21	\$106,419
ADAMS	COUNTY TOTAL	FOOD		
ADAMS	COUNTY TOTAL	MOTOR VEH.	45	\$115,317
ADAMS	COUNTY TOTAL	APPAREL		
ADAMS	COUNTY TOTAL	HOME FURN.	24	\$30,605
ADAMS	COUNTY TOTAL	EAT DRINK	59	\$81,433
ADAMS	COUNTY TOTAL	SPECIALTY	128	\$39,712
ADAMS	COUNTY TOTAL	SERVICES	228	\$134,671
ADAMS	COUNTY TOTAL	WHOLESALE	79	\$78,890
ADAMS	COUNTY TOTAL	MISC.	153	\$253,090
ADAMS	COUNTY TOTAL	* TOTAL *	765	\$1,073,769
ALLAMAKEE	WAUKON*	UTIL/TRANS		
ALLAMAKEE	WAUKON*	BLDG. MTL.	27	\$244,246
ALLAMAKEE	WAUKON*	GEN. MDSE.	27	\$243,030
ALLAMAKEE	WAUKON*	FOOD		
ALLAMAKEE	WAUKON*	MOTOR VEH.	54	\$284,054
ALLAMAKEE	WAUKON*	APPAREL		

**IOWA RETAIL SALES AND USE TAX REPORT**  
**Retail Sales Tax By County and Selected Cities By Business Class**  
**Fiscal Year 2001**

County	City	Class	# of Bus	Computed Tax
ALLAMAKEE	WAUKON*	HOME FURN.	22	\$17,579
ALLAMAKEE	WAUKON*	EAT DRINK	73	\$168,353
ALLAMAKEE	WAUKON*	SPECIALTY	160	\$136,050
ALLAMAKEE	WAUKON*	SERVICES	345	\$388,001
ALLAMAKEE	WAUKON*	WHOLESALE	57	\$175,166
ALLAMAKEE	WAUKON*	MISC.	169	\$705,833
ALLAMAKEE	WAUKON*	* TOTAL *	934	\$2,362,312
ALLAMAKEE	OTHER	UTIL/TRANS	63	\$638,067
ALLAMAKEE	OTHER	BLDG. MTL.	40	\$121,433
ALLAMAKEE	OTHER	GEN. MDSE.	53	\$312,043
ALLAMAKEE	OTHER	FOOD		
ALLAMAKEE	OTHER	MOTOR VEH.	60	\$314,006
ALLAMAKEE	OTHER	APPAREL		
ALLAMAKEE	OTHER	HOME FURN.		
ALLAMAKEE	OTHER	EAT DRINK	91	\$161,324
ALLAMAKEE	OTHER	SPECIALTY	196	\$72,168
ALLAMAKEE	OTHER	SERVICES	391	\$216,115
ALLAMAKEE	OTHER	WHOLESALE	101	\$130,460
ALLAMAKEE	OTHER	MISC.	207	\$149,399
ALLAMAKEE	OTHER	* TOTAL *	1,202	\$2,115,015
ALLAMAKEE	COUNTY TOTAL	UTIL/TRANS	63	\$638,067
ALLAMAKEE	COUNTY TOTAL	BLDG. MTL.	67	\$365,679
ALLAMAKEE	COUNTY TOTAL	GEN. MDSE.	80	\$555,073
ALLAMAKEE	COUNTY TOTAL	FOOD	0	\$0
ALLAMAKEE	COUNTY TOTAL	MOTOR VEH.	114	\$598,060
ALLAMAKEE	COUNTY TOTAL	APPAREL	0	\$0
ALLAMAKEE	COUNTY TOTAL	HOME FURN.	22	\$17,579
ALLAMAKEE	COUNTY TOTAL	EAT DRINK	164	\$329,677
ALLAMAKEE	COUNTY TOTAL	SPECIALTY	356	\$208,218
ALLAMAKEE	COUNTY TOTAL	SERVICES	736	\$604,116
ALLAMAKEE	COUNTY TOTAL	WHOLESALE	158	\$305,626
ALLAMAKEE	COUNTY TOTAL	MISC.	376	\$855,232
ALLAMAKEE	COUNTY TOTAL	* TOTAL *	2,136	\$4,477,327
APPANOOSE	CENTERVILLE*	UTIL/TRANS	38	\$375,536
APPANOOSE	CENTERVILLE*	BLDG. MTL.	25	\$251,673
APPANOOSE	CENTERVILLE*	GEN. MDSE.	45	\$1,007,450
APPANOOSE	CENTERVILLE*	FOOD	30	\$360,504
APPANOOSE	CENTERVILLE*	MOTOR VEH.	59	\$309,464
APPANOOSE	CENTERVILLE*	APPAREL	27	\$68,416
APPANOOSE	CENTERVILLE*	HOME FURN.	47	\$117,734
APPANOOSE	CENTERVILLE*	EAT DRINK	97	\$334,442
APPANOOSE	CENTERVILLE*	SPECIALTY	220	\$142,129
APPANOOSE	CENTERVILLE*	SERVICES	406	\$300,325
APPANOOSE	CENTERVILLE*	WHOLESALE	50	\$79,212
APPANOOSE	CENTERVILLE*	MISC.	106	\$128,623
APPANOOSE	CENTERVILLE*	* TOTAL *	1,150	\$3,475,508
APPANOOSE	OTHER	UTIL/TRANS	41	\$38,984

**IOWA RETAIL SALES AND USE TAX REPORT**  
**Retail Sales Tax By County and Selected Cities By Business Class**  
**Fiscal Year 2001**

County	City	Class	# of Bus	Computed Tax
APPANOOSE	OTHER	BLDG. MTL.		
APPANOOSE	OTHER	GEN. MDSE.		
APPANOOSE	OTHER	FOOD		
APPANOOSE	OTHER	MOTOR VEH.	47	\$25,695
APPANOOSE	OTHER	APPAREL	0	\$0
APPANOOSE	OTHER	HOME FURN.		
APPANOOSE	OTHER	EAT DRINK	56	\$38,906
APPANOOSE	OTHER	SPECIALTY	152	\$23,737
APPANOOSE	OTHER	SERVICES	263	\$64,963
APPANOOSE	OTHER	WHOLESALE	32	\$9,970
APPANOOSE	OTHER	MISC.	146	\$53,131
APPANOOSE	OTHER	* TOTAL *	757	\$298,465
APPANOOSE	COUNTY TOTAL	UTIL/TRANS	79	\$414,520
APPANOOSE	COUNTY TOTAL	BLDG. MTL.	25	\$251,673
APPANOOSE	COUNTY TOTAL	GEN. MDSE.	45	\$1,007,450
APPANOOSE	COUNTY TOTAL	FOOD	50	\$403,583
APPANOOSE	COUNTY TOTAL	MOTOR VEH.	106	\$335,159
APPANOOSE	COUNTY TOTAL	APPAREL	27	\$68,416
APPANOOSE	COUNTY TOTAL	HOME FURN.	47	\$117,734
APPANOOSE	COUNTY TOTAL	EAT DRINK	153	\$373,348
APPANOOSE	COUNTY TOTAL	SPECIALTY	372	\$165,866
APPANOOSE	COUNTY TOTAL	SERVICES	669	\$365,288
APPANOOSE	COUNTY TOTAL	WHOLESALE	82	\$89,182
APPANOOSE	COUNTY TOTAL	MISC.	252	\$181,754
APPANOOSE	COUNTY TOTAL	* TOTAL *	1,907	\$3,773,973
AUDUBON	AUDUBON*	UTIL/TRANS	30	\$230,247
AUDUBON	AUDUBON*	BLDG. MTL.	25	\$82,438
AUDUBON	AUDUBON*	GEN. MDSE.		
AUDUBON	AUDUBON*	FOOD		
AUDUBON	AUDUBON*	MOTOR VEH.	28	\$77,254
AUDUBON	AUDUBON*	APPAREL		
AUDUBON	AUDUBON*	HOME FURN.		
AUDUBON	AUDUBON*	EAT DRINK	41	\$53,084
AUDUBON	AUDUBON*	SPECIALTY	104	\$33,420
AUDUBON	AUDUBON*	SERVICES	167	\$137,027
AUDUBON	AUDUBON*	WHOLESALE	44	\$55,154
AUDUBON	AUDUBON*	MISC.	154	\$435,200
AUDUBON	AUDUBON*	* TOTAL *	593	\$1,103,824
AUDUBON	OTHER	UTIL/TRANS	32	\$30,097
AUDUBON	OTHER	BLDG. MTL.		
AUDUBON	OTHER	GEN. MDSE.		
AUDUBON	OTHER	FOOD		
AUDUBON	OTHER	MOTOR VEH.		
AUDUBON	OTHER	APPAREL		
AUDUBON	OTHER	HOME FURN.		
AUDUBON	OTHER	EAT DRINK	38	\$37,305
AUDUBON	OTHER	SPECIALTY	108	\$9,448

**IOWA RETAIL SALES AND USE TAX REPORT**  
**Retail Sales Tax By County and Selected Cities By Business Class**  
**Fiscal Year 2001**

County	City	Class	# of Bus	Computed Tax
AUDUBON	OTHER	SERVICES	121	\$66,638
AUDUBON	OTHER	WHOLESALE	29	\$21,373
AUDUBON	OTHER	MISC.	111	\$138,137
AUDUBON	OTHER	* TOTAL *	439	\$302,998
AUDUBON	COUNTY TOTAL	UTIL/TRANS	62	\$260,344
AUDUBON	COUNTY TOTAL	BLDG. MTL.	25	\$82,438
AUDUBON	COUNTY TOTAL	GEN. MDSE.	0	\$0
AUDUBON	COUNTY TOTAL	FOOD	0	\$0
AUDUBON	COUNTY TOTAL	MOTOR VEH.	28	\$77,254
AUDUBON	COUNTY TOTAL	APPAREL	0	\$0
AUDUBON	COUNTY TOTAL	HOME FURN.		
AUDUBON	COUNTY TOTAL	EAT DRINK	79	\$90,389
AUDUBON	COUNTY TOTAL	SPECIALTY	212	\$42,868
AUDUBON	COUNTY TOTAL	SERVICES	288	\$203,665
AUDUBON	COUNTY TOTAL	WHOLESALE	73	\$76,527
AUDUBON	COUNTY TOTAL	MISC.	265	\$573,337
AUDUBON	COUNTY TOTAL	* TOTAL *	1,032	\$1,406,822
BENTON	BELLE PLAINE	UTIL/TRANS	28	\$152,215
BENTON	BELLE PLAINE	BLDG. MTL.		
BENTON	BELLE PLAINE	GEN. MDSE.		
BENTON	BELLE PLAINE	FOOD		
BENTON	BELLE PLAINE	MOTOR VEH.	38	\$136,351
BENTON	BELLE PLAINE	APPAREL		
BENTON	BELLE PLAINE	HOME FURN.		
BENTON	BELLE PLAINE	EAT DRINK	29	\$53,629
BENTON	BELLE PLAINE	SPECIALTY	72	\$20,913
BENTON	BELLE PLAINE	SERVICES	173	\$149,999
BENTON	BELLE PLAINE	WHOLESALE	30	\$17,856
BENTON	BELLE PLAINE	MISC.	108	\$309,094
BENTON	BELLE PLAINE	* TOTAL *	478	\$840,057
BENTON	VINTON*	UTIL/TRANS	35	\$364,763
BENTON	VINTON*	BLDG. MTL.	25	\$73,206
BENTON	VINTON*	GEN. MDSE.	37	\$453,368
BENTON	VINTON*	FOOD		
BENTON	VINTON*	MOTOR VEH.	56	\$202,551
BENTON	VINTON*	APPAREL		
BENTON	VINTON*	HOME FURN.	30	\$123,861
BENTON	VINTON*	EAT DRINK	60	\$180,005
BENTON	VINTON*	SPECIALTY	171	\$131,594
BENTON	VINTON*	SERVICES	351	\$310,905
BENTON	VINTON*	WHOLESALE	56	\$225,836
BENTON	VINTON*	MISC.	196	\$356,202
BENTON	VINTON*	* TOTAL *	1,037	\$2,464,191
BENTON	OTHER	UTIL/TRANS	144	\$1,514,212
BENTON	OTHER	BLDG. MTL.	32	\$197,064
BENTON	OTHER	GEN. MDSE.	28	\$112,437
BENTON	OTHER	FOOD	37	\$49,332

**IOWA RETAIL SALES AND USE TAX REPORT**  
**Retail Sales Tax By County and Selected Cities By Business Class**  
**Fiscal Year 2001**

County	City	Class	# of Bus	Computed Tax
BENTON	OTHER	MOTOR VEH.	85	\$199,280
BENTON	OTHER	APPAREL		
BENTON	OTHER	HOME FURN.		
BENTON	OTHER	EAT DRINK	92	\$117,316
BENTON	OTHER	SPECIALTY	304	\$124,915
BENTON	OTHER	SERVICES	554	\$238,899
BENTON	OTHER	WHOLESALE	135	\$208,156
BENTON	OTHER	MISC.	276	\$191,674
BENTON	OTHER	* TOTAL *	1,687	\$2,953,285
BENTON	COUNTY TOTAL	UTIL/TRANS	207	\$2,031,190
BENTON	COUNTY TOTAL	BLDG. MTL.	57	\$270,270
BENTON	COUNTY TOTAL	GEN. MDSE.	65	\$565,805
BENTON	COUNTY TOTAL	FOOD	37	\$49,332
BENTON	COUNTY TOTAL	MOTOR VEH.	179	\$538,182
BENTON	COUNTY TOTAL	APPAREL		
BENTON	COUNTY TOTAL	HOME FURN.	30	\$123,861
BENTON	COUNTY TOTAL	EAT DRINK	181	\$350,950
BENTON	COUNTY TOTAL	SPECIALTY	547	\$277,422
BENTON	COUNTY TOTAL	SERVICES	1,078	\$699,803
BENTON	COUNTY TOTAL	WHOLESALE	221	\$451,848
BENTON	COUNTY TOTAL	MISC.	580	\$856,970
BENTON	COUNTY TOTAL	* TOTAL *	3,202	\$6,257,533
BLACK HAWK	WATERLOO*	UTIL/TRANS	156	\$7,506,316
BLACK HAWK	WATERLOO*	BLDG. MTL.	139	\$4,634,922
BLACK HAWK	WATERLOO*	GEN. MDSE.	178	\$9,349,961
BLACK HAWK	WATERLOO*	FOOD	141	\$1,211,313
BLACK HAWK	WATERLOO*	MOTOR VEH.	365	\$1,745,405
BLACK HAWK	WATERLOO*	APPAREL	145	\$1,123,787
BLACK HAWK	WATERLOO*	HOME FURN.	229	\$1,698,264
BLACK HAWK	WATERLOO*	EAT DRINK	645	\$3,860,018
BLACK HAWK	WATERLOO*	SPECIALTY	1,426	\$2,952,120
BLACK HAWK	WATERLOO*	SERVICES	2,287	\$5,457,082
BLACK HAWK	WATERLOO*	WHOLESALE	484	\$4,882,623
BLACK HAWK	WATERLOO*	MISC.	993	\$3,544,099
BLACK HAWK	WATERLOO*	* TOTAL *	7,188	\$47,965,910
BLACK HAWK	CEDAR FALLS	UTIL/TRANS	60	\$1,732,268
BLACK HAWK	CEDAR FALLS	BLDG. MTL.	55	\$1,105,130
BLACK HAWK	CEDAR FALLS	GEN. MDSE.	56	\$3,131,762
BLACK HAWK	CEDAR FALLS	FOOD	67	\$631,892
BLACK HAWK	CEDAR FALLS	MOTOR VEH.	164	\$1,044,516
BLACK HAWK	CEDAR FALLS	APPAREL	134	\$590,905
BLACK HAWK	CEDAR FALLS	HOME FURN.	162	\$475,044
BLACK HAWK	CEDAR FALLS	EAT DRINK	296	\$2,090,962
BLACK HAWK	CEDAR FALLS	SPECIALTY	915	\$1,847,776
BLACK HAWK	CEDAR FALLS	SERVICES	1,152	\$2,000,753
BLACK HAWK	CEDAR FALLS	WHOLESALE	231	\$1,676,980
BLACK HAWK	CEDAR FALLS	MISC.	408	\$1,313,397



**IOWA RETAIL SALES AND USE TAX REPORT**  
**Retail Sales Tax By County and Selected Cities By Business Class**  
**Fiscal Year 2001**

County	City	Class	# of Bus	Computed Tax
BLACK HAWK	CEDAR FALLS	* TOTAL *	3,700	\$17,641,385
BLACK HAWK	EVANSDALE	UTIL/TRANS		
BLACK HAWK	EVANSDALE	BLDG. MTL.		
BLACK HAWK	EVANSDALE	GEN. MDSE.	37	\$137,184
BLACK HAWK	EVANSDALE	FOOD		
BLACK HAWK	EVANSDALE	MOTOR VEH.	24	\$203,355
BLACK HAWK	EVANSDALE	APPAREL		
BLACK HAWK	EVANSDALE	HOME FURN.		
BLACK HAWK	EVANSDALE	EAT DRINK	31	\$176,960
BLACK HAWK	EVANSDALE	SPECIALTY	97	\$38,004
BLACK HAWK	EVANSDALE	SERVICES	164	\$160,903
BLACK HAWK	EVANSDALE	WHOLESALE		
BLACK HAWK	EVANSDALE	MISC.	82	\$164,493
BLACK HAWK	EVANSDALE	* TOTAL *	435	\$880,899
BLACK HAWK	OTHER	UTIL/TRANS	81	\$283,050
BLACK HAWK	OTHER	BLDG. MTL.	42	\$136,196
BLACK HAWK	OTHER	GEN. MDSE.	32	\$289,498
BLACK HAWK	OTHER	FOOD		
BLACK HAWK	OTHER	MOTOR VEH.	64	\$292,012
BLACK HAWK	OTHER	APPAREL		
BLACK HAWK	OTHER	HOME FURN.	43	\$103,539
BLACK HAWK	OTHER	EAT DRINK	82	\$100,269
BLACK HAWK	OTHER	SPECIALTY	279	\$66,775
BLACK HAWK	OTHER	SERVICES	402	\$555,824
BLACK HAWK	OTHER	WHOLESALE	110	\$217,325
BLACK HAWK	OTHER	MISC.	403	\$300,182
BLACK HAWK	OTHER	* TOTAL *	1,538	\$2,344,670
BLACK HAWK	COUNTY TOTAL	UTIL/TRANS	297	\$9,521,634
BLACK HAWK	COUNTY TOTAL	BLDG. MTL.	236	\$5,876,248
BLACK HAWK	COUNTY TOTAL	GEN. MDSE.	303	\$12,908,405
BLACK HAWK	COUNTY TOTAL	FOOD	208	\$1,843,205
BLACK HAWK	COUNTY TOTAL	MOTOR VEH.	617	\$3,285,288
BLACK HAWK	COUNTY TOTAL	APPAREL	279	\$1,714,692
BLACK HAWK	COUNTY TOTAL	HOME FURN.	434	\$2,276,847
BLACK HAWK	COUNTY TOTAL	EAT DRINK	1,054	\$6,228,209
BLACK HAWK	COUNTY TOTAL	SPECIALTY	2,717	\$4,904,675
BLACK HAWK	COUNTY TOTAL	SERVICES	4,005	\$8,174,562
BLACK HAWK	COUNTY TOTAL	WHOLESALE	825	\$6,776,928
BLACK HAWK	COUNTY TOTAL	MISC.	1,886	\$5,322,171
BLACK HAWK	COUNTY TOTAL	* TOTAL *	12,861	\$68,832,864
BOONE	BOONE*	UTIL/TRANS	56	\$627,320
BOONE	BOONE*	BLDG. MTL.	53	\$460,275
BOONE	BOONE*	GEN. MDSE.	42	\$1,231,862
BOONE	BOONE*	FOOD	36	\$354,832
BOONE	BOONE*	MOTOR VEH.	90	\$671,446
BOONE	BOONE*	APPAREL	38	\$98,252
BOONE	BOONE*	HOME FURN.	51	\$704,316

**IOWA RETAIL SALES AND USE TAX REPORT**  
**Retail Sales Tax By County and Selected Cities By Business Class**  
**Fiscal Year 2001**

County	City	Class	# of Bus	Computed Tax
BOONE	BOONE*	EAT DRINK	117	\$576,636
BOONE	BOONE*	SPECIALTY	371	\$289,590
BOONE	BOONE*	SERVICES	607	\$565,214
BOONE	BOONE*	WHOLESALE	99	\$249,521
BOONE	BOONE*	MISC.	275	\$666,297
BOONE	BOONE*	* TOTAL *	1,835	\$6,495,561
BOONE	OTHER	UTIL/TRANS	63	\$953,385
BOONE	OTHER	BLDG. MTL.	34	\$41,307
BOONE	OTHER	GEN. MDSE.		
BOONE	OTHER	FOOD	21	\$109,712
BOONE	OTHER	MOTOR VEH.	39	\$45,996
BOONE	OTHER	APPAREL		
BOONE	OTHER	HOME FURN.		
BOONE	OTHER	EAT DRINK	64	\$98,640
BOONE	OTHER	SPECIALTY	211	\$30,959
BOONE	OTHER	SERVICES	266	\$88,359
BOONE	OTHER	WHOLESALE	55	\$68,222
BOONE	OTHER	MISC.	234	\$157,642
BOONE	OTHER	* TOTAL *	987	\$1,594,222
BOONE	COUNTY TOTAL	UTIL/TRANS	119	\$1,580,705
BOONE	COUNTY TOTAL	BLDG. MTL.	87	\$501,582
BOONE	COUNTY TOTAL	GEN. MDSE.	42	\$1,231,862
BOONE	COUNTY TOTAL	FOOD	57	\$464,544
BOONE	COUNTY TOTAL	MOTOR VEH.	129	\$717,442
BOONE	COUNTY TOTAL	APPAREL	38	\$98,252
BOONE	COUNTY TOTAL	HOME FURN.	51	\$704,316
BOONE	COUNTY TOTAL	EAT DRINK	181	\$675,276
BOONE	COUNTY TOTAL	SPECIALTY	582	\$320,549
BOONE	COUNTY TOTAL	SERVICES	873	\$653,573
BOONE	COUNTY TOTAL	WHOLESALE	154	\$317,743
BOONE	COUNTY TOTAL	MISC.	509	\$823,939
BOONE	COUNTY TOTAL	* TOTAL *	2,822	\$8,089,783
BREMER	WAVERLY*	UTIL/TRANS		
BREMER	WAVERLY*	BLDG. MTL.		
BREMER	WAVERLY*	GEN. MDSE.	28	\$1,007,400
BREMER	WAVERLY*	FOOD		
BREMER	WAVERLY*	MOTOR VEH.	66	\$297,051
BREMER	WAVERLY*	APPAREL	26	\$69,300
BREMER	WAVERLY*	HOME FURN.	50	\$135,399
BREMER	WAVERLY*	EAT DRINK	98	\$523,501
BREMER	WAVERLY*	SPECIALTY	288	\$268,888
BREMER	WAVERLY*	SERVICES	422	\$882,197
BREMER	WAVERLY*	WHOLESALE	99	\$416,995
BREMER	WAVERLY*	MISC.	193	\$434,499
BREMER	WAVERLY*	* TOTAL *	1,310	\$4,706,646
BREMER	OTHER	UTIL/TRANS	80	\$543,355
BREMER	OTHER	BLDG. MTL.	57	\$217,585

**IOWA RETAIL SALES AND USE TAX REPORT**  
**Retail Sales Tax By County and Selected Cities By Business Class**  
**Fiscal Year 2001**

County	City	Class	# of Bus	Computed Tax
BREMER	OTHER	GEN. MDSE.	36	\$228,997
BREMER	OTHER	FOOD		
BREMER	OTHER	MOTOR VEH.	70	\$121,385
BREMER	OTHER	APPAREL		
BREMER	OTHER	HOME FURN.	24	\$26,909
BREMER	OTHER	EAT DRINK	75	\$90,511
BREMER	OTHER	SPECIALTY	320	\$133,942
BREMER	OTHER	SERVICES	548	\$305,099
BREMER	OTHER	WHOLESALE	134	\$231,276
BREMER	OTHER	MISC.	401	\$448,054
BREMER	OTHER	* TOTAL *	1,745	\$2,347,113
BREMER	COUNTY TOTAL	UTIL/TRANS	100	\$974,115
BREMER	COUNTY TOTAL	BLDG. MTL.	57	\$217,585
BREMER	COUNTY TOTAL	GEN. MDSE.	64	\$1,236,397
BREMER	COUNTY TOTAL	FOOD		
BREMER	COUNTY TOTAL	MOTOR VEH.	136	\$418,436
BREMER	COUNTY TOTAL	APPAREL	26	\$69,300
BREMER	COUNTY TOTAL	HOME FURN.	74	\$162,308
BREMER	COUNTY TOTAL	EAT DRINK	173	\$614,012
BREMER	COUNTY TOTAL	SPECIALTY	608	\$402,830
BREMER	COUNTY TOTAL	SERVICES	970	\$1,187,296
BREMER	COUNTY TOTAL	WHOLESALE	233	\$648,271
BREMER	COUNTY TOTAL	MISC.	594	\$882,553
BREMER	COUNTY TOTAL	* TOTAL *	3,055	\$7,053,759
BUCHANAN	INDEPENDENCE*	UTIL/TRANS	34	\$572,447
BUCHANAN	INDEPENDENCE*	BLDG. MTL.	44	\$188,791
BUCHANAN	INDEPENDENCE*	GEN. MDSE.	35	\$817,794
BUCHANAN	INDEPENDENCE*	FOOD		
BUCHANAN	INDEPENDENCE*	MOTOR VEH.	62	\$237,066
BUCHANAN	INDEPENDENCE*	APPAREL		
BUCHANAN	INDEPENDENCE*	HOME FURN.	29	\$66,541
BUCHANAN	INDEPENDENCE*	EAT DRINK	98	\$363,680
BUCHANAN	INDEPENDENCE*	SPECIALTY	204	\$208,763
BUCHANAN	INDEPENDENCE*	SERVICES	309	\$278,192
BUCHANAN	INDEPENDENCE*	WHOLESALE	60	\$137,448
BUCHANAN	INDEPENDENCE*	MISC.	184	\$340,114
BUCHANAN	INDEPENDENCE*	* TOTAL *	1,059	\$3,210,836
BUCHANAN	OTHER	UTIL/TRANS	69	\$220,988
BUCHANAN	OTHER	BLDG. MTL.	49	\$477,645
BUCHANAN	OTHER	GEN. MDSE.	33	\$165,483
BUCHANAN	OTHER	FOOD	33	\$141,620
BUCHANAN	OTHER	MOTOR VEH.	88	\$314,874
BUCHANAN	OTHER	APPAREL		
BUCHANAN	OTHER	HOME FURN.	48	\$53,175
BUCHANAN	OTHER	EAT DRINK	94	\$78,308
BUCHANAN	OTHER	SPECIALTY	309	\$158,809
BUCHANAN	OTHER	SERVICES	505	\$209,684

**IOWA RETAIL SALES AND USE TAX REPORT**  
**Retail Sales Tax By County and Selected Cities By Business Class**  
**Fiscal Year 2001**

County	City	Class	# of Bus	Computed Tax
BUCHANAN	OTHER	WHOLESALE	151	\$142,100
BUCHANAN	OTHER	MISC.	252	\$212,072
BUCHANAN	OTHER	* TOTAL *	1,631	\$2,174,758
BUCHANAN	COUNTY TOTAL	UTIL/TRANS	103	\$793,435
BUCHANAN	COUNTY TOTAL	BLDG. MTL.	93	\$666,436
BUCHANAN	COUNTY TOTAL	GEN. MDSE.	68	\$983,277
BUCHANAN	COUNTY TOTAL	FOOD	33	\$141,620
BUCHANAN	COUNTY TOTAL	MOTOR VEH.	150	\$551,940
BUCHANAN	COUNTY TOTAL	APPAREL		
BUCHANAN	COUNTY TOTAL	HOME FURN.	77	\$119,716
BUCHANAN	COUNTY TOTAL	EAT DRINK	192	\$441,988
BUCHANAN	COUNTY TOTAL	SPECIALTY	513	\$367,572
BUCHANAN	COUNTY TOTAL	SERVICES	814	\$487,876
BUCHANAN	COUNTY TOTAL	WHOLESALE	211	\$279,548
BUCHANAN	COUNTY TOTAL	MISC.	436	\$552,186
BUCHANAN	COUNTY TOTAL	* TOTAL *	2,690	\$5,385,594
BUENA VISTA	STORM LAKE*	UTIL/TRANS	60	\$690,430
BUENA VISTA	STORM LAKE*	BLDG. MTL.	34	\$208,493
BUENA VISTA	STORM LAKE*	GEN. MDSE.	35	\$1,271,401
BUENA VISTA	STORM LAKE*	FOOD	29	\$344,831
BUENA VISTA	STORM LAKE*	MOTOR VEH.	79	\$591,864
BUENA VISTA	STORM LAKE*	APPAREL	58	\$167,682
BUENA VISTA	STORM LAKE*	HOME FURN.	56	\$106,872
BUENA VISTA	STORM LAKE*	EAT DRINK	139	\$589,917
BUENA VISTA	STORM LAKE*	SPECIALTY	314	\$718,109
BUENA VISTA	STORM LAKE*	SERVICES	539	\$609,455
BUENA VISTA	STORM LAKE*	WHOLESALE	77	\$381,139
BUENA VISTA	STORM LAKE*	MISC.	200	\$587,118
BUENA VISTA	STORM LAKE*	* TOTAL *	1,620	\$6,267,311
BUENA VISTA	OTHER	UTIL/TRANS	66	\$509,662
BUENA VISTA	OTHER	BLDG. MTL.	38	\$106,703
BUENA VISTA	OTHER	GEN. MDSE.	23	\$117,776
BUENA VISTA	OTHER	FOOD		
BUENA VISTA	OTHER	MOTOR VEH.	30	\$42,618
BUENA VISTA	OTHER	APPAREL		
BUENA VISTA	OTHER	HOME FURN.	23	\$147,087
BUENA VISTA	OTHER	EAT DRINK	76	\$64,490
BUENA VISTA	OTHER	SPECIALTY	209	\$76,532
BUENA VISTA	OTHER	SERVICES	400	\$163,062
BUENA VISTA	OTHER	WHOLESALE	101	\$152,209
BUENA VISTA	OTHER	MISC.	202	\$109,895
BUENA VISTA	OTHER	* TOTAL *	1,168	\$1,490,034
BUENA VISTA	COUNTY TOTAL	UTIL/TRANS	126	\$1,200,092
BUENA VISTA	COUNTY TOTAL	BLDG. MTL.	72	\$315,196
BUENA VISTA	COUNTY TOTAL	GEN. MDSE.	58	\$1,389,177
BUENA VISTA	COUNTY TOTAL	FOOD	29	\$344,831
BUENA VISTA	COUNTY TOTAL	MOTOR VEH.	109	\$634,482

**IOWA RETAIL SALES AND USE TAX REPORT**  
**Retail Sales Tax By County and Selected Cities By Business Class**  
**Fiscal Year 2001**

County	City	Class	# of Bus	Computed Tax
BUENA VISTA	COUNTY TOTAL	APPAREL	58	\$167,682
BUENA VISTA	COUNTY TOTAL	HOME FURN.	79	\$253,959
BUENA VISTA	COUNTY TOTAL	EAT DRINK	215	\$654,407
BUENA VISTA	COUNTY TOTAL	SPECIALTY	523	\$794,641
BUENA VISTA	COUNTY TOTAL	SERVICES	939	\$772,517
BUENA VISTA	COUNTY TOTAL	WHOLESALE	178	\$533,348
BUENA VISTA	COUNTY TOTAL	MISC.	402	\$697,013
BUENA VISTA	COUNTY TOTAL	* TOTAL *	2,788	\$7,757,345
BUTLER	COUNTY TOTAL	UTIL/TRANS	100	\$966,677
BUTLER	COUNTY TOTAL	BLDG. MTL.	69	\$268,779
BUTLER	COUNTY TOTAL	GEN. MDSE.	54	\$330,304
BUTLER	COUNTY TOTAL	FOOD	43	\$88,513
BUTLER	COUNTY TOTAL	MOTOR VEH.	66	\$108,643
BUTLER	COUNTY TOTAL	APPAREL		
BUTLER	COUNTY TOTAL	HOME FURN.	59	\$79,474
BUTLER	COUNTY TOTAL	EAT DRINK	124	\$154,818
BUTLER	COUNTY TOTAL	SPECIALTY	340	\$101,927
BUTLER	COUNTY TOTAL	SERVICES	685	\$332,319
BUTLER	COUNTY TOTAL	WHOLESALE	211	\$237,485
BUTLER	COUNTY TOTAL	MISC.	372	\$258,878
BUTLER	COUNTY TOTAL	* TOTAL *	2,123	\$2,927,817
CALHOUN	COUNTY TOTAL	UTIL/TRANS	83	\$512,219
CALHOUN	COUNTY TOTAL	BLDG. MTL.	58	\$119,225
CALHOUN	COUNTY TOTAL	GEN. MDSE.	44	\$186,350
CALHOUN	COUNTY TOTAL	FOOD	29	\$115,588
CALHOUN	COUNTY TOTAL	MOTOR VEH.	85	\$151,680
CALHOUN	COUNTY TOTAL	APPAREL		
CALHOUN	COUNTY TOTAL	HOME FURN.	40	\$35,520
CALHOUN	COUNTY TOTAL	EAT DRINK	78	\$92,012
CALHOUN	COUNTY TOTAL	SPECIALTY	366	\$113,210
CALHOUN	COUNTY TOTAL	SERVICES	577	\$360,446
CALHOUN	COUNTY TOTAL	WHOLESALE	130	\$146,609
CALHOUN	COUNTY TOTAL	MISC.	242	\$134,242
CALHOUN	COUNTY TOTAL	* TOTAL *	1,732	\$1,967,101
CARROLL	CARROLL*	UTIL/TRANS	80	\$802,697
CARROLL	CARROLL*	BLDG. MTL.	55	\$551,363
CARROLL	CARROLL*	GEN. MDSE.	50	\$1,959,714
CARROLL	CARROLL*	FOOD	24	\$441,016
CARROLL	CARROLL*	MOTOR VEH.	83	\$402,958
CARROLL	CARROLL*	APPAREL	64	\$292,873
CARROLL	CARROLL*	HOME FURN.	50	\$299,947
CARROLL	CARROLL*	EAT DRINK	118	\$651,358
CARROLL	CARROLL*	SPECIALTY	304	\$457,145
CARROLL	CARROLL*	SERVICES	685	\$982,554
CARROLL	CARROLL*	WHOLESALE	159	\$1,070,216

**IOWA RETAIL SALES AND USE TAX REPORT**  
**Retail Sales Tax By County and Selected Cities By Business Class**  
**Fiscal Year 2001**

County	City	Class	# of Bus	Computed Tax
CARROLL	CARROLL*	MISC.	256	\$333,548
CARROLL	CARROLL*	* TOTAL *	1,928	\$8,245,389
CARROLL	OTHER	UTIL/TRANS	132	\$529,048
CARROLL	OTHER	BLDG. MTL.	53	\$236,873
CARROLL	OTHER	GEN. MDSE.	37	\$129,825
CARROLL	OTHER	FOOD		
CARROLL	OTHER	MOTOR VEH.	74	\$112,428
CARROLL	OTHER	APPAREL		
CARROLL	OTHER	HOME FURN.	39	\$18,144
CARROLL	OTHER	EAT DRINK	93	\$150,576
CARROLL	OTHER	SPECIALTY	182	\$130,418
CARROLL	OTHER	SERVICES	436	\$355,801
CARROLL	OTHER	WHOLESALE	162	\$265,626
CARROLL	OTHER	MISC.	227	\$286,342
CARROLL	OTHER	* TOTAL *	1,455	\$2,273,742
CARROLL	COUNTY TOTAL	UTIL/TRANS	212	\$1,331,745
CARROLL	COUNTY TOTAL	BLDG. MTL.	108	\$788,236
CARROLL	COUNTY TOTAL	GEN. MDSE.	87	\$2,089,539
CARROLL	COUNTY TOTAL	FOOD	44	\$499,677
CARROLL	COUNTY TOTAL	MOTOR VEH.	157	\$515,386
CARROLL	COUNTY TOTAL	APPAREL	64	\$292,873
CARROLL	COUNTY TOTAL	HOME FURN.	89	\$318,091
CARROLL	COUNTY TOTAL	EAT DRINK	211	\$801,934
CARROLL	COUNTY TOTAL	SPECIALTY	486	\$587,563
CARROLL	COUNTY TOTAL	SERVICES	1,121	\$1,338,355
CARROLL	COUNTY TOTAL	WHOLESALE	321	\$1,335,842
CARROLL	COUNTY TOTAL	MISC.	483	\$619,890
CARROLL	COUNTY TOTAL	* TOTAL *	3,383	\$10,519,131
CASS	ATLANTIC*	UTIL/TRANS	38	\$392,219
CASS	ATLANTIC*	BLDG. MTL.	26	\$115,466
CASS	ATLANTIC*	GEN. MDSE.	47	\$698,524
CASS	ATLANTIC*	FOOD	37	\$452,967
CASS	ATLANTIC*	MOTOR VEH.	64	\$259,005
CASS	ATLANTIC*	APPAREL	22	\$70,190
CASS	ATLANTIC*	HOME FURN.	40	\$104,663
CASS	ATLANTIC*	EAT DRINK	87	\$322,705
CASS	ATLANTIC*	SPECIALTY	215	\$308,158
CASS	ATLANTIC*	SERVICES	447	\$500,837
CASS	ATLANTIC*	WHOLESALE	108	\$287,739
CASS	ATLANTIC*	MISC.	198	\$498,514
CASS	ATLANTIC*	* TOTAL *	1,329	\$4,010,987
CASS	OTHER	UTIL/TRANS	93	\$355,934
CASS	OTHER	BLDG. MTL.		
CASS	OTHER	GEN. MDSE.	22	\$153,692
CASS	OTHER	FOOD		
CASS	OTHER	MOTOR VEH.	43	\$88,362
CASS	OTHER	APPAREL		

**IOWA RETAIL SALES AND USE TAX REPORT**  
**Retail Sales Tax By County and Selected Cities By Business Class**  
**Fiscal Year 2001**

County	City	Class	# of Bus	Computed Tax
CASS	OTHER	HOME FURN.		
CASS	OTHER	EAT DRINK	69	\$115,489
CASS	OTHER	SPECIALTY	150	\$108,810
CASS	OTHER	SERVICES	314	\$209,248
CASS	OTHER	WHOLESALE	99	\$52,902
CASS	OTHER	MISC.	259	\$207,745
CASS	OTHER	* TOTAL *	1,049	\$1,292,182
CASS	COUNTY TOTAL	UTIL/TRANS	131	\$748,153
CASS	COUNTY TOTAL	BLDG. MTL.	26	\$115,466
CASS	COUNTY TOTAL	GEN. MDSE.	69	\$852,216
CASS	COUNTY TOTAL	FOOD	37	\$452,967
CASS	COUNTY TOTAL	MOTOR VEH.	107	\$347,367
CASS	COUNTY TOTAL	APPAREL	22	\$70,190
CASS	COUNTY TOTAL	HOME FURN.	40	\$104,663
CASS	COUNTY TOTAL	EAT DRINK	156	\$438,194
CASS	COUNTY TOTAL	SPECIALTY	365	\$416,968
CASS	COUNTY TOTAL	SERVICES	761	\$710,085
CASS	COUNTY TOTAL	WHOLESALE	207	\$340,641
CASS	COUNTY TOTAL	MISC.	457	\$706,259
CASS	COUNTY TOTAL	* TOTAL *	2,378	\$5,303,169
CEDAR	TIPTON*	UTIL/TRANS		
CEDAR	TIPTON*	BLDG. MTL.		
CEDAR	TIPTON*	GEN. MDSE.		
CEDAR	TIPTON*	FOOD		
CEDAR	TIPTON*	MOTOR VEH.	43	\$94,842
CEDAR	TIPTON*	APPAREL		
CEDAR	TIPTON*	HOME FURN.		
CEDAR	TIPTON*	EAT DRINK	44	\$130,340
CEDAR	TIPTON*	SPECIALTY	157	\$108,517
CEDAR	TIPTON*	SERVICES	233	\$161,854
CEDAR	TIPTON*	WHOLESALE	59	\$150,980
CEDAR	TIPTON*	MISC.	248	\$1,144,252
CEDAR	TIPTON*	* TOTAL *	784	\$1,790,785
CEDAR	OTHER	UTIL/TRANS	88	\$207,663
CEDAR	OTHER	BLDG. MTL.	34	\$85,985
CEDAR	OTHER	GEN. MDSE.	32	\$183,380
CEDAR	OTHER	FOOD	45	\$130,474
CEDAR	OTHER	MOTOR VEH.	95	\$174,656
CEDAR	OTHER	APPAREL		
CEDAR	OTHER	HOME FURN.	32	\$15,130
CEDAR	OTHER	EAT DRINK	124	\$253,546
CEDAR	OTHER	SPECIALTY	265	\$43,236
CEDAR	OTHER	SERVICES	538	\$317,692
CEDAR	OTHER	WHOLESALE	158	\$330,644
CEDAR	OTHER	MISC.	338	\$352,173
CEDAR	OTHER	* TOTAL *	1,749	\$2,094,579
CEDAR	COUNTY TOTAL	UTIL/TRANS	88	\$207,663

**IOWA RETAIL SALES AND USE TAX REPORT**  
**Retail Sales Tax By County and Selected Cities By Business Class**  
**Fiscal Year 2001**

County	City	Class	# of Bus	Computed Tax
CEDAR	COUNTY TOTAL	BLDG. MTL.	34	\$85,985
CEDAR	COUNTY TOTAL	GEN. MDSE.	32	\$183,380
CEDAR	COUNTY TOTAL	FOOD	45	\$130,474
CEDAR	COUNTY TOTAL	MOTOR VEH.	138	\$269,498
CEDAR	COUNTY TOTAL	APPAREL		
CEDAR	COUNTY TOTAL	HOME FURN.	32	\$15,130
CEDAR	COUNTY TOTAL	EAT DRINK	168	\$383,886
CEDAR	COUNTY TOTAL	SPECIALTY	422	\$151,753
CEDAR	COUNTY TOTAL	SERVICES	771	\$479,546
CEDAR	COUNTY TOTAL	WHOLESALE	217	\$481,624
CEDAR	COUNTY TOTAL	MISC.	586	\$1,496,425
CEDAR	COUNTY TOTAL	* TOTAL *	2,533	\$3,885,364
CERRO GORDO	MASON CITY*	UTIL/TRANS	88	\$3,138,907
CERRO GORDO	MASON CITY*	BLDG. MTL.	67	\$2,384,262
CERRO GORDO	MASON CITY*	GEN. MDSE.	79	\$6,024,971
CERRO GORDO	MASON CITY*	FOOD	85	\$982,564
CERRO GORDO	MASON CITY*	MOTOR VEH.	224	\$1,251,265
CERRO GORDO	MASON CITY*	APPAREL	99	\$497,414
CERRO GORDO	MASON CITY*	HOME FURN.	124	\$835,841
CERRO GORDO	MASON CITY*	EAT DRINK	327	\$1,764,732
CERRO GORDO	MASON CITY*	SPECIALTY	810	\$1,564,814
CERRO GORDO	MASON CITY*	SERVICES	1,262	\$2,081,542
CERRO GORDO	MASON CITY*	WHOLESALE	332	\$2,113,519
CERRO GORDO	MASON CITY*	MISC.	550	\$1,021,116
CERRO GORDO	MASON CITY*	* TOTAL *	4,047	\$23,660,947
CERRO GORDO	CLEAR LAKE	UTIL/TRANS	54	\$555,612
CERRO GORDO	CLEAR LAKE	BLDG. MTL.	25	\$111,470
CERRO GORDO	CLEAR LAKE	GEN. MDSE.	51	\$181,970
CERRO GORDO	CLEAR LAKE	FOOD	22	\$242,203
CERRO GORDO	CLEAR LAKE	MOTOR VEH.	85	\$480,892
CERRO GORDO	CLEAR LAKE	APPAREL	26	\$27,297
CERRO GORDO	CLEAR LAKE	HOME FURN.	40	\$101,948
CERRO GORDO	CLEAR LAKE	EAT DRINK	117	\$654,193
CERRO GORDO	CLEAR LAKE	SPECIALTY	306	\$186,751
CERRO GORDO	CLEAR LAKE	SERVICES	458	\$631,641
CERRO GORDO	CLEAR LAKE	WHOLESALE	92	\$294,815
CERRO GORDO	CLEAR LAKE	MISC.	174	\$522,636
CERRO GORDO	CLEAR LAKE	* TOTAL *	1,450	\$3,991,428
CERRO GORDO	OTHER	UTIL/TRANS	62	\$169,893
CERRO GORDO	OTHER	BLDG. MTL.		
CERRO GORDO	OTHER	GEN. MDSE.		
CERRO GORDO	OTHER	FOOD		
CERRO GORDO	OTHER	MOTOR VEH.	29	\$6,741
CERRO GORDO	OTHER	APPAREL		
CERRO GORDO	OTHER	HOME FURN.		
CERRO GORDO	OTHER	EAT DRINK	53	\$74,630
CERRO GORDO	OTHER	SPECIALTY	172	\$35,022



**IOWA RETAIL SALES AND USE TAX REPORT**  
**Retail Sales Tax By County and Selected Cities By Business Class**  
**Fiscal Year 2001**

County	City	Class	# of Bus	Computed Tax
CERRO GORDO	OTHER	SERVICES	269	\$119,558
CERRO GORDO	OTHER	WHOLESALE	70	\$62,950
CERRO GORDO	OTHER	MISC.	226	\$161,162
CERRO GORDO	OTHER	* TOTAL *	901	\$690,601
CERRO GORDO	COUNTY TOTAL	UTIL/TRANS	204	\$3,864,412
CERRO GORDO	COUNTY TOTAL	BLDG. MTL.	112	\$2,556,377
CERRO GORDO	COUNTY TOTAL	GEN. MDSE.	130	\$6,206,941
CERRO GORDO	COUNTY TOTAL	FOOD	107	\$1,224,767
CERRO GORDO	COUNTY TOTAL	MOTOR VEH.	338	\$1,738,898
CERRO GORDO	COUNTY TOTAL	APPAREL	125	\$524,711
CERRO GORDO	COUNTY TOTAL	HOME FURN.	164	\$937,789
CERRO GORDO	COUNTY TOTAL	EAT DRINK	497	\$2,493,555
CERRO GORDO	COUNTY TOTAL	SPECIALTY	1,288	\$1,786,587
CERRO GORDO	COUNTY TOTAL	SERVICES	1,989	\$2,832,741
CERRO GORDO	COUNTY TOTAL	WHOLESALE	494	\$2,471,284
CERRO GORDO	COUNTY TOTAL	MISC.	950	\$1,704,914
CERRO GORDO	COUNTY TOTAL	* TOTAL *	6,398	\$28,342,976
CHEROKEE	CHEROKEE*	UTIL/TRANS	35	\$512,955
CHEROKEE	CHEROKEE*	BLDG. MTL.	23	\$29,249
CHEROKEE	CHEROKEE*	GEN. MDSE.	31	\$402,943
CHEROKEE	CHEROKEE*	FOOD	22	\$254,860
CHEROKEE	CHEROKEE*	MOTOR VEH.	67	\$252,673
CHEROKEE	CHEROKEE*	APPAREL		
CHEROKEE	CHEROKEE*	HOME FURN.	32	\$78,865
CHEROKEE	CHEROKEE*	EAT DRINK	90	\$302,363
CHEROKEE	CHEROKEE*	SPECIALTY	250	\$322,904
CHEROKEE	CHEROKEE*	SERVICES	424	\$338,938
CHEROKEE	CHEROKEE*	WHOLESALE	71	\$305,989
CHEROKEE	CHEROKEE*	MISC.	207	\$276,091
CHEROKEE	CHEROKEE*	* TOTAL *	1,252	\$3,077,830
CHEROKEE	OTHER	UTIL/TRANS	55	\$264,507
CHEROKEE	OTHER	BLDG. MTL.		
CHEROKEE	OTHER	GEN. MDSE.		
CHEROKEE	OTHER	FOOD		
CHEROKEE	OTHER	MOTOR VEH.	37	\$71,847
CHEROKEE	OTHER	APPAREL		
CHEROKEE	OTHER	HOME FURN.		
CHEROKEE	OTHER	EAT DRINK	39	\$41,371
CHEROKEE	OTHER	SPECIALTY	170	\$46,895
CHEROKEE	OTHER	SERVICES	235	\$129,959
CHEROKEE	OTHER	WHOLESALE	64	\$80,577
CHEROKEE	OTHER	MISC.	224	\$402,304
CHEROKEE	OTHER	* TOTAL *	824	\$1,037,460
CHEROKEE	COUNTY TOTAL	UTIL/TRANS	90	\$777,462
CHEROKEE	COUNTY TOTAL	BLDG. MTL.	23	\$29,249
CHEROKEE	COUNTY TOTAL	GEN. MDSE.	31	\$402,943
CHEROKEE	COUNTY TOTAL	FOOD	22	\$254,860

**IOWA RETAIL SALES AND USE TAX REPORT**  
**Retail Sales Tax By County and Selected Cities By Business Class**  
**Fiscal Year 2001**

County	City	Class	# of Bus	Computed Tax
CHEROKEE	COUNTY TOTAL	MOTOR VEH.	104	\$324,520
CHEROKEE	COUNTY TOTAL	APPAREL		
CHEROKEE	COUNTY TOTAL	HOME FURN.	32	\$78,865
CHEROKEE	COUNTY TOTAL	EAT DRINK	129	\$343,734
CHEROKEE	COUNTY TOTAL	SPECIALTY	420	\$369,799
CHEROKEE	COUNTY TOTAL	SERVICES	659	\$468,897
CHEROKEE	COUNTY TOTAL	WHOLESALE	135	\$386,566
CHEROKEE	COUNTY TOTAL	MISC.	431	\$678,395
CHEROKEE	COUNTY TOTAL	* TOTAL *	2,076	\$4,115,290
CHICKASAW	NEW HAMPTON*	UTIL/TRANS	23	\$235,570
CHICKASAW	NEW HAMPTON*	BLDG. MTL.	28	\$213,686
CHICKASAW	NEW HAMPTON*	GEN. MDSE.		
CHICKASAW	NEW HAMPTON*	FOOD		
CHICKASAW	NEW HAMPTON*	MOTOR VEH.	68	\$168,231
CHICKASAW	NEW HAMPTON*	APPAREL	21	\$25,188
CHICKASAW	NEW HAMPTON*	HOME FURN.		
CHICKASAW	NEW HAMPTON*	EAT DRINK	70	\$220,133
CHICKASAW	NEW HAMPTON*	SPECIALTY	193	\$147,366
CHICKASAW	NEW HAMPTON*	SERVICES	287	\$376,075
CHICKASAW	NEW HAMPTON*	WHOLESALE	73	\$295,775
CHICKASAW	NEW HAMPTON*	MISC.	178	\$718,497
CHICKASAW	NEW HAMPTON*	* TOTAL *	941	\$2,400,521
CHICKASAW	OTHER	UTIL/TRANS	51	\$213,836
CHICKASAW	OTHER	BLDG. MTL.	33	\$51,791
CHICKASAW	OTHER	GEN. MDSE.	26	\$222,628
CHICKASAW	OTHER	FOOD		
CHICKASAW	OTHER	MOTOR VEH.	53	\$60,743
CHICKASAW	OTHER	APPAREL		
CHICKASAW	OTHER	HOME FURN.		
CHICKASAW	OTHER	EAT DRINK	71	\$91,247
CHICKASAW	OTHER	SPECIALTY	221	\$78,569
CHICKASAW	OTHER	SERVICES	358	\$233,843
CHICKASAW	OTHER	WHOLESALE	97	\$134,148
CHICKASAW	OTHER	MISC.	221	\$136,394
CHICKASAW	OTHER	* TOTAL *	1,151	\$1,234,302
CHICKASAW	COUNTY TOTAL	UTIL/TRANS	74	\$449,406
CHICKASAW	COUNTY TOTAL	BLDG. MTL.	61	\$265,477
CHICKASAW	COUNTY TOTAL	GEN. MDSE.	26	\$222,628
CHICKASAW	COUNTY TOTAL	FOOD		
CHICKASAW	COUNTY TOTAL	MOTOR VEH.	121	\$228,974
CHICKASAW	COUNTY TOTAL	APPAREL	21	\$25,188
CHICKASAW	COUNTY TOTAL	HOME FURN.		
CHICKASAW	COUNTY TOTAL	EAT DRINK	141	\$311,380
CHICKASAW	COUNTY TOTAL	SPECIALTY	414	\$225,935
CHICKASAW	COUNTY TOTAL	SERVICES	645	\$609,918
CHICKASAW	COUNTY TOTAL	WHOLESALE	170	\$429,923

**IOWA RETAIL SALES AND USE TAX REPORT**  
**Retail Sales Tax By County and Selected Cities By Business Class**  
**Fiscal Year 2001**

County	City	Class	# of Bus	Computed Tax
CHICKASAW	COUNTY TOTAL	MISC.	399	\$854,891
CHICKASAW	COUNTY TOTAL	* TOTAL *	2,092	\$3,634,823
CLARKE	OSCEOLA*	UTIL/TRANS	28	\$78,955
CLARKE	OSCEOLA*	BLDG. MTL.		
CLARKE	OSCEOLA*	GEN. MDSE.	33	\$373,176
CLARKE	OSCEOLA*	FOOD		
CLARKE	OSCEOLA*	MOTOR VEH.	54	\$167,337
CLARKE	OSCEOLA*	APPAREL		
CLARKE	OSCEOLA*	HOME FURN.	25	\$34,626
CLARKE	OSCEOLA*	EAT DRINK	65	\$270,728
CLARKE	OSCEOLA*	SPECIALTY	144	\$132,208
CLARKE	OSCEOLA*	SERVICES	324	\$613,182
CLARKE	OSCEOLA*	WHOLESALE	51	\$60,891
CLARKE	OSCEOLA*	MISC.	130	\$322,955
CLARKE	OSCEOLA*	* TOTAL *	874	\$2,300,821
CLARKE	OTHER	UTIL/TRANS		
CLARKE	OTHER	BLDG. MTL.		
CLARKE	OTHER	GEN. MDSE.		
CLARKE	OTHER	FOOD		
CLARKE	OTHER	MOTOR VEH.		
CLARKE	OTHER	APPAREL		
CLARKE	OTHER	HOME FURN.		
CLARKE	OTHER	EAT DRINK		
CLARKE	OTHER	SPECIALTY	40	\$26,140
CLARKE	OTHER	SERVICES	39	\$6,611
CLARKE	OTHER	WHOLESALE		
CLARKE	OTHER	MISC.	94	\$106,163
CLARKE	OTHER	* TOTAL *	213	\$532,651
CLARKE	COUNTY TOTAL	UTIL/TRANS	48	\$406,838
CLARKE	COUNTY TOTAL	BLDG. MTL.		
CLARKE	COUNTY TOTAL	GEN. MDSE.	33	\$373,176
CLARKE	COUNTY TOTAL	FOOD		
CLARKE	COUNTY TOTAL	MOTOR VEH.	54	\$167,337
CLARKE	COUNTY TOTAL	APPAREL		
CLARKE	COUNTY TOTAL	HOME FURN.	25	\$34,626
CLARKE	COUNTY TOTAL	EAT DRINK	65	\$270,728
CLARKE	COUNTY TOTAL	SPECIALTY	184	\$158,348
CLARKE	COUNTY TOTAL	SERVICES	363	\$619,793
CLARKE	COUNTY TOTAL	WHOLESALE	71	\$126,745
CLARKE	COUNTY TOTAL	MISC.	224	\$429,118
CLARKE	COUNTY TOTAL	* TOTAL *	1,087	\$2,833,472
CLAY	SPENCER*	UTIL/TRANS	71	\$1,486,584
CLAY	SPENCER*	BLDG. MTL.	67	\$441,569
CLAY	SPENCER*	GEN. MDSE.	46	\$2,395,822
CLAY	SPENCER*	FOOD	45	\$395,462
CLAY	SPENCER*	MOTOR VEH.	98	\$897,933

**IOWA RETAIL SALES AND USE TAX REPORT**  
**Retail Sales Tax By County and Selected Cities By Business Class**  
**Fiscal Year 2001**

County	City	Class	# of Bus	Computed Tax
CLAY	SPENCER*	APPAREL	86	\$356,345
CLAY	SPENCER*	HOME FURN.	102	\$541,087
CLAY	SPENCER*	EAT DRINK	203	\$785,107
CLAY	SPENCER*	SPECIALTY	364	\$677,525
CLAY	SPENCER*	SERVICES	734	\$1,107,745
CLAY	SPENCER*	WHOLESALE	143	\$569,815
CLAY	SPENCER*	MISC.	244	\$432,193
CLAY	SPENCER*	* TOTAL *	2,203	\$10,087,187
CLAY	OTHER	UTIL/TRANS	98	\$154,307
CLAY	OTHER	BLDG. MTL.		
CLAY	OTHER	GEN. MDSE.		
CLAY	OTHER	FOOD		
CLAY	OTHER	MOTOR VEH.	32	\$26,276
CLAY	OTHER	APPAREL		
CLAY	OTHER	HOME FURN.		
CLAY	OTHER	EAT DRINK	43	\$42,579
CLAY	OTHER	SPECIALTY	127	\$43,038
CLAY	OTHER	SERVICES	156	\$73,811
CLAY	OTHER	WHOLESALE	90	\$120,072
CLAY	OTHER	MISC.	190	\$216,306
CLAY	OTHER	* TOTAL *	736	\$676,389
CLAY	COUNTY TOTAL	UTIL/TRANS	169	\$1,640,891
CLAY	COUNTY TOTAL	BLDG. MTL.	67	\$441,569
CLAY	COUNTY TOTAL	GEN. MDSE.	46	\$2,395,822
CLAY	COUNTY TOTAL	FOOD	45	\$395,462
CLAY	COUNTY TOTAL	MOTOR VEH.	130	\$924,209
CLAY	COUNTY TOTAL	APPAREL	86	\$356,345
CLAY	COUNTY TOTAL	HOME FURN.	102	\$541,087
CLAY	COUNTY TOTAL	EAT DRINK	246	\$827,686
CLAY	COUNTY TOTAL	SPECIALTY	491	\$720,563
CLAY	COUNTY TOTAL	SERVICES	890	\$1,181,556
CLAY	COUNTY TOTAL	WHOLESALE	233	\$689,887
CLAY	COUNTY TOTAL	MISC.	434	\$648,499
CLAY	COUNTY TOTAL	* TOTAL *	2,939	\$10,763,576
CLAYTON	COUNTY TOTAL	UTIL/TRANS	159	\$546,041
CLAYTON	COUNTY TOTAL	BLDG. MTL.	75	\$525,331
CLAYTON	COUNTY TOTAL	GEN. MDSE.	79	\$351,656
CLAYTON	COUNTY TOTAL	FOOD	51	\$211,407
CLAYTON	COUNTY TOTAL	MOTOR VEH.	141	\$386,085
CLAYTON	COUNTY TOTAL	APPAREL	21	\$28,416
CLAYTON	COUNTY TOTAL	HOME FURN.	77	\$76,493
CLAYTON	COUNTY TOTAL	EAT DRINK	226	\$365,426
CLAYTON	COUNTY TOTAL	SPECIALTY	588	\$319,721
CLAYTON	COUNTY TOTAL	SERVICES	986	\$618,807
CLAYTON	COUNTY TOTAL	WHOLESALE	308	\$573,667
CLAYTON	COUNTY TOTAL	MISC.	412	\$361,066
CLAYTON	COUNTY TOTAL	* TOTAL *	3,123	\$4,364,116

**IOWA RETAIL SALES AND USE TAX REPORT**  
**Retail Sales Tax By County and Selected Cities By Business Class**  
**Fiscal Year 2001**

County	City	Class	# of Bus	Computed Tax
CLINTON	CLINTON*	UTIL/TRANS	84	\$2,728,774
CLINTON	CLINTON*	BLDG. MTL.	52	\$294,761
CLINTON	CLINTON*	GEN. MDSE.	85	\$3,603,852
CLINTON	CLINTON*	FOOD	78	\$937,136
CLINTON	CLINTON*	MOTOR VEH.	140	\$626,961
CLINTON	CLINTON*	APPAREL	80	\$214,815
CLINTON	CLINTON*	HOME FURN.	106	\$445,736
CLINTON	CLINTON*	EAT DRINK	343	\$1,368,097
CLINTON	CLINTON*	SPECIALTY	529	\$914,538
CLINTON	CLINTON*	SERVICES	1,175	\$2,066,470
CLINTON	CLINTON*	WHOLESALE	179	\$1,415,113
CLINTON	CLINTON*	MISC.	331	\$1,220,215
CLINTON	CLINTON*	* TOTAL *	3,182	\$15,836,468
CLINTON	DE WITT	UTIL/TRANS		
CLINTON	DE WITT	BLDG. MTL.		
CLINTON	DE WITT	GEN. MDSE.	36	\$203,011
CLINTON	DE WITT	FOOD		
CLINTON	DE WITT	MOTOR VEH.	60	\$221,126
CLINTON	DE WITT	APPAREL		
CLINTON	DE WITT	HOME FURN.		
CLINTON	DE WITT	EAT DRINK	51	\$213,304
CLINTON	DE WITT	SPECIALTY	156	\$288,423
CLINTON	DE WITT	SERVICES	285	\$215,562
CLINTON	DE WITT	WHOLESALE	58	\$212,625
CLINTON	DE WITT	MISC.	168	\$747,147
CLINTON	DE WITT	* TOTAL *	834	\$2,178,648
CLINTON	CAMANCHE	UTIL/TRANS		
CLINTON	CAMANCHE	BLDG. MTL.		
CLINTON	CAMANCHE	GEN. MDSE.		
CLINTON	CAMANCHE	FOOD		
CLINTON	CAMANCHE	MOTOR VEH.		
CLINTON	CAMANCHE	APPAREL		
CLINTON	CAMANCHE	HOME FURN.		
CLINTON	CAMANCHE	EAT DRINK		
CLINTON	CAMANCHE	SPECIALTY	70	\$15,811
CLINTON	CAMANCHE	SERVICES	151	\$86,779
CLINTON	CAMANCHE	WHOLESALE	21	\$56,583
CLINTON	CAMANCHE	MISC.	119	\$281,965
CLINTON	CAMANCHE	* TOTAL *	361	\$441,138
CLINTON	OTHER	UTIL/TRANS	61	\$559,053
CLINTON	OTHER	BLDG. MTL.	35	\$159,909
CLINTON	OTHER	GEN. MDSE.	24	\$80,506
CLINTON	OTHER	FOOD		
CLINTON	OTHER	MOTOR VEH.	40	\$70,686
CLINTON	OTHER	APPAREL		
CLINTON	OTHER	HOME FURN.		
CLINTON	OTHER	EAT DRINK	79	\$118,466
CLINTON	OTHER	SPECIALTY	190	\$136,193

**IOWA RETAIL SALES AND USE TAX REPORT**  
**Retail Sales Tax By County and Selected Cities By Business Class**  
**Fiscal Year 2001**

County	City	Class	# of Bus	Computed Tax
CLINTON	OTHER	SERVICES	342	\$189,858
CLINTON	OTHER	WHOLESALE	91	\$128,493
CLINTON	OTHER	MISC.	222	\$210,779
CLINTON	OTHER	* TOTAL *	1,084	\$1,653,943
CLINTON	COUNTY TOTAL	UTIL/TRANS	145	\$3,287,827
CLINTON	COUNTY TOTAL	BLDG. MTL.	107	\$532,120
CLINTON	COUNTY TOTAL	GEN. MDSE.	145	\$3,887,369
CLINTON	COUNTY TOTAL	FOOD	78	\$937,136
CLINTON	COUNTY TOTAL	MOTOR VEH.	240	\$918,773
CLINTON	COUNTY TOTAL	APPAREL	80	\$214,815
CLINTON	COUNTY TOTAL	HOME FURN.	106	\$445,736
CLINTON	COUNTY TOTAL	EAT DRINK	473	\$1,699,867
CLINTON	COUNTY TOTAL	SPECIALTY	945	\$1,354,965
CLINTON	COUNTY TOTAL	SERVICES	1,953	\$2,558,669
CLINTON	COUNTY TOTAL	WHOLESALE	349	\$1,812,814
CLINTON	COUNTY TOTAL	MISC.	840	\$2,460,106
CLINTON	COUNTY TOTAL	* TOTAL *	5,461	\$20,110,197
CRAWFORD	DENISON*	UTIL/TRANS	55	\$578,371
CRAWFORD	DENISON*	BLDG. MTL.	39	\$190,612
CRAWFORD	DENISON*	GEN. MDSE.		
CRAWFORD	DENISON*	FOOD	25	\$316,456
CRAWFORD	DENISON*	MOTOR VEH.	76	\$353,376
CRAWFORD	DENISON*	APPAREL	30	\$81,847
CRAWFORD	DENISON*	HOME FURN.	45	\$49,383
CRAWFORD	DENISON*	EAT DRINK	123	\$387,540
CRAWFORD	DENISON*	SPECIALTY	224	\$328,654
CRAWFORD	DENISON*	SERVICES	427	\$309,094
CRAWFORD	DENISON*	WHOLESALE	65	\$300,263
CRAWFORD	DENISON*	MISC.	174	\$1,101,890
CRAWFORD	DENISON*	* TOTAL *	1,283	\$3,997,486
CRAWFORD	OTHER	UTIL/TRANS	77	\$220,775
CRAWFORD	OTHER	BLDG. MTL.		
CRAWFORD	OTHER	GEN. MDSE.		
CRAWFORD	OTHER	FOOD		
CRAWFORD	OTHER	MOTOR VEH.	30	\$36,055
CRAWFORD	OTHER	APPAREL		
CRAWFORD	OTHER	HOME FURN.		
CRAWFORD	OTHER	EAT DRINK	71	\$114,775
CRAWFORD	OTHER	SPECIALTY	169	\$45,082
CRAWFORD	OTHER	SERVICES	377	\$159,913
CRAWFORD	OTHER	WHOLESALE	87	\$76,093
CRAWFORD	OTHER	MISC.	183	\$84,446
CRAWFORD	OTHER	* TOTAL *	1,054	\$906,590
CRAWFORD	COUNTY TOTAL	UTIL/TRANS	132	\$799,146
CRAWFORD	COUNTY TOTAL	BLDG. MTL.	59	\$289,274
CRAWFORD	COUNTY TOTAL	GEN. MDSE.		
CRAWFORD	COUNTY TOTAL	FOOD	25	\$316,456

**IOWA RETAIL SALES AND USE TAX REPORT**  
**Retail Sales Tax By County and Selected Cities By Business Class**  
**Fiscal Year 2001**

County	City	Class	# of Bus	Computed Tax
CRAWFORD	COUNTY TOTAL	MOTOR VEH.	106	\$389,431
CRAWFORD	COUNTY TOTAL	APPAREL	30	\$81,847
CRAWFORD	COUNTY TOTAL	HOME FURN.	65	\$53,867
CRAWFORD	COUNTY TOTAL	EAT DRINK	194	\$502,315
CRAWFORD	COUNTY TOTAL	SPECIALTY	393	\$373,736
CRAWFORD	COUNTY TOTAL	SERVICES	804	\$469,007
CRAWFORD	COUNTY TOTAL	WHOLESALE	152	\$376,356
CRAWFORD	COUNTY TOTAL	MISC.	357	\$1,186,336
CRAWFORD	COUNTY TOTAL	* TOTAL *	2,337	\$4,904,076
DALLAS	PERRY	UTIL/TRANS		
DALLAS	PERRY	BLDG. MTL.		
DALLAS	PERRY	GEN. MDSE.	33	\$389,217
DALLAS	PERRY	FOOD		
DALLAS	PERRY	MOTOR VEH.	44	\$88,007
DALLAS	PERRY	APPAREL		
DALLAS	PERRY	HOME FURN.	34	\$165,540
DALLAS	PERRY	EAT DRINK	67	\$212,845
DALLAS	PERRY	SPECIALTY	168	\$123,328
DALLAS	PERRY	SERVICES	342	\$419,192
DALLAS	PERRY	WHOLESALE	52	\$146,426
DALLAS	PERRY	MISC.	194	\$2,453,634
DALLAS	PERRY	* TOTAL *	954	\$4,154,315
DALLAS	ADEL*	UTIL/TRANS	21	\$67,632
DALLAS	ADEL*	BLDG. MTL.		
DALLAS	ADEL*	GEN. MDSE.		
DALLAS	ADEL*	FOOD		
DALLAS	ADEL*	MOTOR VEH.	50	\$144,297
DALLAS	ADEL*	APPAREL		
DALLAS	ADEL*	HOME FURN.	21	\$185,532
DALLAS	ADEL*	EAT DRINK	48	\$180,150
DALLAS	ADEL*	SPECIALTY	113	\$93,865
DALLAS	ADEL*	SERVICES	276	\$221,049
DALLAS	ADEL*	WHOLESALE	51	\$143,450
DALLAS	ADEL*	MISC.	190	\$412,303
DALLAS	ADEL*	* TOTAL *	770	\$1,448,278
DALLAS	OTHER	UTIL/TRANS	133	\$799,401
DALLAS	OTHER	BLDG. MTL.	44	\$102,789
DALLAS	OTHER	GEN. MDSE.	85	\$746,392
DALLAS	OTHER	FOOD	43	\$638,353
DALLAS	OTHER	MOTOR VEH.	87	\$233,719
DALLAS	OTHER	APPAREL	33	\$3,421
DALLAS	OTHER	HOME FURN.	33	\$34,869
DALLAS	OTHER	EAT DRINK	118	\$308,545
DALLAS	OTHER	SPECIALTY	512	\$179,566
DALLAS	OTHER	SERVICES	666	\$1,594,020
DALLAS	OTHER	WHOLESALE	158	\$176,885
DALLAS	OTHER	MISC.	440	\$2,846,202

**IOWA RETAIL SALES AND USE TAX REPORT**  
**Retail Sales Tax By County and Selected Cities By Business Class**  
**Fiscal Year 2001**

County	City	Class	# of Bus	Computed Tax
DALLAS	OTHER	* TOTAL *	2,352	\$7,664,162
DALLAS	COUNTY TOTAL	UTIL/TRANS	154	\$867,033
DALLAS	COUNTY TOTAL	BLDG. MTL.	64	\$258,915
DALLAS	COUNTY TOTAL	GEN. MDSE.	118	\$1,135,609
DALLAS	COUNTY TOTAL	FOOD	43	\$638,353
DALLAS	COUNTY TOTAL	MOTOR VEH.	181	\$466,023
DALLAS	COUNTY TOTAL	APPAREL	33	\$3,421
DALLAS	COUNTY TOTAL	HOME FURN.	88	\$385,941
DALLAS	COUNTY TOTAL	EAT DRINK	233	\$701,540
DALLAS	COUNTY TOTAL	SPECIALTY	793	\$396,759
DALLAS	COUNTY TOTAL	SERVICES	1,284	\$2,234,261
DALLAS	COUNTY TOTAL	WHOLESALE	261	\$466,761
DALLAS	COUNTY TOTAL	MISC.	824	\$5,712,139
DALLAS	COUNTY TOTAL	* TOTAL *	4,076	\$13,266,755
DAVIS	BLOOMFIELD*	UTIL/TRANS		
DAVIS	BLOOMFIELD*	BLDG. MTL.	31	\$84,696
DAVIS	BLOOMFIELD*	GEN. MDSE.	25	\$167,377
DAVIS	BLOOMFIELD*	FOOD		
DAVIS	BLOOMFIELD*	MOTOR VEH.	58	\$154,793
DAVIS	BLOOMFIELD*	APPAREL		
DAVIS	BLOOMFIELD*	HOME FURN.	27	\$40,437
DAVIS	BLOOMFIELD*	EAT DRINK	41	\$105,445
DAVIS	BLOOMFIELD*	SPECIALTY	183	\$89,044
DAVIS	BLOOMFIELD*	SERVICES	253	\$161,708
DAVIS	BLOOMFIELD*	WHOLESALE	54	\$176,519
DAVIS	BLOOMFIELD*	MISC.	186	\$683,515
DAVIS	BLOOMFIELD*	* TOTAL *	858	\$1,663,534
DAVIS	OTHER	UTIL/TRANS		
DAVIS	OTHER	BLDG. MTL.		
DAVIS	OTHER	GEN. MDSE.		
DAVIS	OTHER	FOOD		
DAVIS	OTHER	MOTOR VEH.	29	\$25,450
DAVIS	OTHER	APPAREL		
DAVIS	OTHER	HOME FURN.		
DAVIS	OTHER	EAT DRINK		
DAVIS	OTHER	SPECIALTY	79	\$11,678
DAVIS	OTHER	SERVICES	125	\$51,347
DAVIS	OTHER	WHOLESALE	31	\$23,094
DAVIS	OTHER	MISC.	127	\$118,975
DAVIS	OTHER	* TOTAL *	391	\$230,544
DAVIS	COUNTY TOTAL	UTIL/TRANS		
DAVIS	COUNTY TOTAL	BLDG. MTL.	31	\$84,696
DAVIS	COUNTY TOTAL	GEN. MDSE.	25	\$167,377
DAVIS	COUNTY TOTAL	FOOD		
DAVIS	COUNTY TOTAL	MOTOR VEH.	87	\$180,243
DAVIS	COUNTY TOTAL	APPAREL		
DAVIS	COUNTY TOTAL	HOME FURN.	27	\$40,437



**IOWA RETAIL SALES AND USE TAX REPORT**  
**Retail Sales Tax By County and Selected Cities By Business Class**  
**Fiscal Year 2001**

County	City	Class	# of Bus	Computed Tax
DAVIS	COUNTY TOTAL	EAT DRINK	41	\$105,445
DAVIS	COUNTY TOTAL	SPECIALTY	262	\$100,722
DAVIS	COUNTY TOTAL	SERVICES	378	\$213,055
DAVIS	COUNTY TOTAL	WHOLESALE	85	\$199,613
DAVIS	COUNTY TOTAL	MISC.	313	\$802,490
DAVIS	COUNTY TOTAL	* TOTAL *	1,249	\$1,894,078
DECATUR	LAMONI	UTIL/TRANS		
DECATUR	LAMONI	BLDG. MTL.		
DECATUR	LAMONI	GEN. MDSE.		
DECATUR	LAMONI	FOOD		
DECATUR	LAMONI	MOTOR VEH.		
DECATUR	LAMONI	APPAREL		
DECATUR	LAMONI	HOME FURN.		
DECATUR	LAMONI	EAT DRINK	31	\$61,180
DECATUR	LAMONI	SPECIALTY	61	\$35,003
DECATUR	LAMONI	SERVICES	75	\$48,630
DECATUR	LAMONI	WHOLESALE		
DECATUR	LAMONI	MISC.	97	\$222,226
DECATUR	LAMONI	* TOTAL *	284	\$520,995
DECATUR	OTHER	UTIL/TRANS	54	\$107,118
DECATUR	OTHER	BLDG. MTL.	21	\$69,687
DECATUR	OTHER	GEN. MDSE.		
DECATUR	OTHER	FOOD		
DECATUR	OTHER	MOTOR VEH.	34	\$26,246
DECATUR	OTHER	APPAREL		
DECATUR	OTHER	HOME FURN.		
DECATUR	OTHER	EAT DRINK	57	\$82,209
DECATUR	OTHER	SPECIALTY	169	\$60,687
DECATUR	OTHER	SERVICES	229	\$87,298
DECATUR	OTHER	WHOLESALE	48	\$93,789
DECATUR	OTHER	MISC.	142	\$170,524
DECATUR	OTHER	* TOTAL *	774	\$912,788
DECATUR	COUNTY TOTAL	UTIL/TRANS	54	\$107,118
DECATUR	COUNTY TOTAL	BLDG. MTL.	21	\$69,687
DECATUR	COUNTY TOTAL	GEN. MDSE.	40	\$369,186
DECATUR	COUNTY TOTAL	FOOD		
DECATUR	COUNTY TOTAL	MOTOR VEH.	34	\$26,246
DECATUR	COUNTY TOTAL	APPAREL		
DECATUR	COUNTY TOTAL	HOME FURN.		
DECATUR	COUNTY TOTAL	EAT DRINK	88	\$143,389
DECATUR	COUNTY TOTAL	SPECIALTY	230	\$95,690
DECATUR	COUNTY TOTAL	SERVICES	304	\$135,928
DECATUR	COUNTY TOTAL	WHOLESALE	48	\$93,789
DECATUR	COUNTY TOTAL	MISC.	239	\$392,750
DECATUR	COUNTY TOTAL	* TOTAL *	1,058	\$1,433,783

**IOWA RETAIL SALES AND USE TAX REPORT**  
**Retail Sales Tax By County and Selected Cities By Business Class**  
**Fiscal Year 2001**

County	City	Class	# of Bus	Computed Tax
DELAWARE	MANCHESTER*	UTIL/TRANS	42	\$408,079
DELAWARE	MANCHESTER*	BLDG. MTL.	26	\$311,927
DELAWARE	MANCHESTER*	GEN. MDSE.	32	\$798,845
DELAWARE	MANCHESTER*	FOOD		
DELAWARE	MANCHESTER*	MOTOR VEH.	63	\$209,729
DELAWARE	MANCHESTER*	APPAREL	29	\$96,253
DELAWARE	MANCHESTER*	HOME FURN.	33	\$59,648
DELAWARE	MANCHESTER*	EAT DRINK	72	\$241,846
DELAWARE	MANCHESTER*	SPECIALTY	204	\$228,194
DELAWARE	MANCHESTER*	SERVICES	408	\$402,248
DELAWARE	MANCHESTER*	WHOLESALE	87	\$359,232
DELAWARE	MANCHESTER*	MISC.	165	\$212,502
DELAWARE	MANCHESTER*	* TOTAL *	1,161	\$3,328,503
DELAWARE	OTHER	UTIL/TRANS	70	\$396,979
DELAWARE	OTHER	BLDG. MTL.	46	\$220,208
DELAWARE	OTHER	GEN. MDSE.	36	\$119,865
DELAWARE	OTHER	FOOD		
DELAWARE	OTHER	MOTOR VEH.	43	\$50,915
DELAWARE	OTHER	APPAREL		
DELAWARE	OTHER	HOME FURN.		
DELAWARE	OTHER	EAT DRINK	77	\$94,568
DELAWARE	OTHER	SPECIALTY	225	\$219,118
DELAWARE	OTHER	SERVICES	430	\$210,529
DELAWARE	OTHER	WHOLESALE	143	\$106,049
DELAWARE	OTHER	MISC.	219	\$371,926
DELAWARE	OTHER	* TOTAL *	1,309	\$1,813,743
DELAWARE	COUNTY TOTAL	UTIL/TRANS	112	\$805,058
DELAWARE	COUNTY TOTAL	BLDG. MTL.	72	\$532,135
DELAWARE	COUNTY TOTAL	GEN. MDSE.	68	\$918,710
DELAWARE	COUNTY TOTAL	FOOD		
DELAWARE	COUNTY TOTAL	MOTOR VEH.	106	\$260,644
DELAWARE	COUNTY TOTAL	APPAREL	29	\$96,253
DELAWARE	COUNTY TOTAL	HOME FURN.	33	\$59,648
DELAWARE	COUNTY TOTAL	EAT DRINK	149	\$336,414
DELAWARE	COUNTY TOTAL	SPECIALTY	429	\$447,312
DELAWARE	COUNTY TOTAL	SERVICES	838	\$612,777
DELAWARE	COUNTY TOTAL	WHOLESALE	230	\$465,281
DELAWARE	COUNTY TOTAL	MISC.	384	\$584,428
DELAWARE	COUNTY TOTAL	* TOTAL *	2,470	\$5,142,246
DES MOINES	BURLINGTON*	UTIL/TRANS	82	\$746,734
DES MOINES	BURLINGTON*	BLDG. MTL.	38	\$2,445,445
DES MOINES	BURLINGTON*	GEN. MDSE.	83	\$1,935,875
DES MOINES	BURLINGTON*	FOOD	52	\$614,718
DES MOINES	BURLINGTON*	MOTOR VEH.	150	\$679,054
DES MOINES	BURLINGTON*	APPAREL	64	\$176,901
DES MOINES	BURLINGTON*	HOME FURN.	119	\$510,293
DES MOINES	BURLINGTON*	EAT DRINK	339	\$1,905,322

**IOWA RETAIL SALES AND USE TAX REPORT**  
**Retail Sales Tax By County and Selected Cities By Business Class**  
**Fiscal Year 2001**

County	City	Class	# of Bus	Computed Tax
DES MOINES	BURLINGTON*	SPECIALTY	685	\$1,038,246
DES MOINES	BURLINGTON*	SERVICES	1,048	\$1,600,869
DES MOINES	BURLINGTON*	WHOLESALE	172	\$1,058,904
DES MOINES	BURLINGTON*	MISC.	397	\$637,997
DES MOINES	BURLINGTON*	* TOTAL *	3,229	\$13,350,358
DES MOINES	WEST BURLINGTON	UTIL/TRANS	24	\$59,742
DES MOINES	WEST BURLINGTON	BLDG. MTL.	27	\$290,085
DES MOINES	WEST BURLINGTON	GEN. MDSE.	32	\$4,094,301
DES MOINES	WEST BURLINGTON	FOOD		
DES MOINES	WEST BURLINGTON	MOTOR VEH.	43	\$412,727
DES MOINES	WEST BURLINGTON	APPAREL	41	\$227,062
DES MOINES	WEST BURLINGTON	HOME FURN.	39	\$316,074
DES MOINES	WEST BURLINGTON	EAT DRINK	59	\$177,290
DES MOINES	WEST BURLINGTON	SPECIALTY	163	\$704,878
DES MOINES	WEST BURLINGTON	SERVICES	213	\$480,399
DES MOINES	WEST BURLINGTON	WHOLESALE	56	\$528,763
DES MOINES	WEST BURLINGTON	MISC.	113	\$445,744
DES MOINES	WEST BURLINGTON	* TOTAL *	810	\$7,737,065
DES MOINES	OTHER	UTIL/TRANS	48	\$161,842
DES MOINES	OTHER	BLDG. MTL.		
DES MOINES	OTHER	GEN. MDSE.		
DES MOINES	OTHER	FOOD		
DES MOINES	OTHER	MOTOR VEH.	30	\$134,647
DES MOINES	OTHER	APPAREL		
DES MOINES	OTHER	HOME FURN.		
DES MOINES	OTHER	EAT DRINK	33	\$17,749
DES MOINES	OTHER	SPECIALTY	202	\$67,507
DES MOINES	OTHER	SERVICES	265	\$115,729
DES MOINES	OTHER	WHOLESALE	88	\$383,046
DES MOINES	OTHER	MISC.	263	\$401,793
DES MOINES	OTHER	* TOTAL *	929	\$1,282,313
DES MOINES	COUNTY TOTAL	UTIL/TRANS	154	\$968,318
DES MOINES	COUNTY TOTAL	BLDG. MTL.	65	\$2,735,530
DES MOINES	COUNTY TOTAL	GEN. MDSE.	115	\$6,030,176
DES MOINES	COUNTY TOTAL	FOOD	52	\$614,718
DES MOINES	COUNTY TOTAL	MOTOR VEH.	223	\$1,226,428
DES MOINES	COUNTY TOTAL	APPAREL	105	\$403,963
DES MOINES	COUNTY TOTAL	HOME FURN.	158	\$826,367
DES MOINES	COUNTY TOTAL	EAT DRINK	431	\$2,100,361
DES MOINES	COUNTY TOTAL	SPECIALTY	1,050	\$1,810,631
DES MOINES	COUNTY TOTAL	SERVICES	1,526	\$2,196,997
DES MOINES	COUNTY TOTAL	WHOLESALE	316	\$1,970,713
DES MOINES	COUNTY TOTAL	MISC.	773	\$1,485,534
DES MOINES	COUNTY TOTAL	* TOTAL *	4,968	\$22,369,736
DICKINSON	SPIRIT LAKE*	UTIL/TRANS	45	\$487,663
DICKINSON	SPIRIT LAKE*	BLDG. MTL.	29	\$298,037
DICKINSON	SPIRIT LAKE*	GEN. MDSE.	31	\$1,714,305

**IOWA RETAIL SALES AND USE TAX REPORT**  
**Retail Sales Tax By County and Selected Cities By Business Class**  
**Fiscal Year 2001**

County	City	Class	# of Bus	Computed Tax
DICKINSON	SPIRIT LAKE*	FOOD	30	\$208,514
DICKINSON	SPIRIT LAKE*	MOTOR VEH.	54	\$578,183
DICKINSON	SPIRIT LAKE*	APPAREL		
DICKINSON	SPIRIT LAKE*	HOME FURN.	53	\$147,000
DICKINSON	SPIRIT LAKE*	EAT DRINK	93	\$422,212
DICKINSON	SPIRIT LAKE*	SPECIALTY	355	\$591,647
DICKINSON	SPIRIT LAKE*	SERVICES	483	\$514,997
DICKINSON	SPIRIT LAKE*	WHOLESALE	57	\$83,036
DICKINSON	SPIRIT LAKE*	MISC.	259	\$390,837
DICKINSON	SPIRIT LAKE*	* TOTAL *	1,489	\$5,436,431
DICKINSON	OTHER	UTIL/TRANS	172	\$1,061,455
DICKINSON	OTHER	BLDG. MTL.	44	\$64,477
DICKINSON	OTHER	GEN. MDSE.	26	\$173,438
DICKINSON	OTHER	FOOD		
DICKINSON	OTHER	MOTOR VEH.	74	\$1,079,667
DICKINSON	OTHER	APPAREL	65	\$99,168
DICKINSON	OTHER	HOME FURN.	32	\$65,568
DICKINSON	OTHER	EAT DRINK	219	\$920,489
DICKINSON	OTHER	SPECIALTY	443	\$277,482
DICKINSON	OTHER	SERVICES	521	\$944,810
DICKINSON	OTHER	WHOLESALE	105	\$190,128
DICKINSON	OTHER	MISC.	345	\$552,237
DICKINSON	OTHER	* TOTAL *	2,046	\$5,428,919
DICKINSON	COUNTY TOTAL	UTIL/TRANS	217	\$1,549,118
DICKINSON	COUNTY TOTAL	BLDG. MTL.	73	\$362,514
DICKINSON	COUNTY TOTAL	GEN. MDSE.	57	\$1,887,743
DICKINSON	COUNTY TOTAL	FOOD	30	\$208,514
DICKINSON	COUNTY TOTAL	MOTOR VEH.	128	\$1,657,850
DICKINSON	COUNTY TOTAL	APPAREL	65	\$99,168
DICKINSON	COUNTY TOTAL	HOME FURN.	85	\$212,568
DICKINSON	COUNTY TOTAL	EAT DRINK	312	\$1,342,701
DICKINSON	COUNTY TOTAL	SPECIALTY	798	\$869,129
DICKINSON	COUNTY TOTAL	SERVICES	1,004	\$1,459,807
DICKINSON	COUNTY TOTAL	WHOLESALE	162	\$273,164
DICKINSON	COUNTY TOTAL	MISC.	604	\$943,074
DICKINSON	COUNTY TOTAL	* TOTAL *	3,535	\$10,865,350
DUBUQUE	DUBUQUE*	UTIL/TRANS	191	\$5,194,451
DUBUQUE	DUBUQUE*	BLDG. MTL.	182	\$4,460,391
DUBUQUE	DUBUQUE*	GEN. MDSE.	164	\$8,357,363
DUBUQUE	DUBUQUE*	FOOD	149	\$1,676,932
DUBUQUE	DUBUQUE*	MOTOR VEH.	260	\$1,956,967
DUBUQUE	DUBUQUE*	APPAREL	214	\$1,173,562
DUBUQUE	DUBUQUE*	HOME FURN.	306	\$1,374,196
DUBUQUE	DUBUQUE*	EAT DRINK	746	\$3,512,911
DUBUQUE	DUBUQUE*	SPECIALTY	1,548	\$3,104,941
DUBUQUE	DUBUQUE*	SERVICES	2,429	\$4,873,421
DUBUQUE	DUBUQUE*	WHOLESALE	507	\$3,377,797

**IOWA RETAIL SALES AND USE TAX REPORT**  
**Retail Sales Tax By County and Selected Cities By Business Class**  
**Fiscal Year 2001**

County	City	Class	# of Bus	Computed Tax
DUBUQUE	DUBUQUE*	MISC.	803	\$1,422,951
DUBUQUE	DUBUQUE*	* TOTAL *	7,499	\$40,485,883
DUBUQUE	DYERSVILLE	UTIL/TRANS	30	\$503,214
DUBUQUE	DYERSVILLE	BLDG. MTL.		
DUBUQUE	DYERSVILLE	GEN. MDSE.	33	\$409,224
DUBUQUE	DYERSVILLE	FOOD		
DUBUQUE	DYERSVILLE	MOTOR VEH.		
DUBUQUE	DYERSVILLE	APPAREL		
DUBUQUE	DYERSVILLE	HOME FURN.	23	\$94,348
DUBUQUE	DYERSVILLE	EAT DRINK	67	\$319,867
DUBUQUE	DYERSVILLE	SPECIALTY	150	\$250,530
DUBUQUE	DYERSVILLE	SERVICES	271	\$410,183
DUBUQUE	DYERSVILLE	WHOLESALE	51	\$195,096
DUBUQUE	DYERSVILLE	MISC.	162	\$1,067,747
DUBUQUE	DYERSVILLE	* TOTAL *	787	\$3,250,209
DUBUQUE	OTHER	UTIL/TRANS	113	\$275,955
DUBUQUE	OTHER	BLDG. MTL.	47	\$469,510
DUBUQUE	OTHER	GEN. MDSE.	42	\$237,340
DUBUQUE	OTHER	FOOD	41	\$54,500
DUBUQUE	OTHER	MOTOR VEH.	86	\$799,558
DUBUQUE	OTHER	APPAREL		
DUBUQUE	OTHER	HOME FURN.	53	\$127,535
DUBUQUE	OTHER	EAT DRINK	150	\$252,940
DUBUQUE	OTHER	SPECIALTY	248	\$121,221
DUBUQUE	OTHER	SERVICES	603	\$480,699
DUBUQUE	OTHER	WHOLESALE	243	\$433,456
DUBUQUE	OTHER	MISC.	465	\$283,754
DUBUQUE	OTHER	* TOTAL *	2,091	\$3,536,468
DUBUQUE	COUNTY TOTAL	UTIL/TRANS	334	\$5,973,620
DUBUQUE	COUNTY TOTAL	BLDG. MTL.	229	\$4,929,901
DUBUQUE	COUNTY TOTAL	GEN. MDSE.	239	\$9,003,927
DUBUQUE	COUNTY TOTAL	FOOD	190	\$1,731,432
DUBUQUE	COUNTY TOTAL	MOTOR VEH.	346	\$2,756,525
DUBUQUE	COUNTY TOTAL	APPAREL	214	\$1,173,562
DUBUQUE	COUNTY TOTAL	HOME FURN.	382	\$1,596,079
DUBUQUE	COUNTY TOTAL	EAT DRINK	963	\$4,085,718
DUBUQUE	COUNTY TOTAL	SPECIALTY	1,946	\$3,476,692
DUBUQUE	COUNTY TOTAL	SERVICES	3,303	\$5,764,303
DUBUQUE	COUNTY TOTAL	WHOLESALE	801	\$4,006,349
DUBUQUE	COUNTY TOTAL	MISC.	1,430	\$2,774,452
DUBUQUE	COUNTY TOTAL	* TOTAL *	10,377	\$47,272,560
EMMET	ESTHERVILLE*	UTIL/TRANS	48	\$1,424,477
EMMET	ESTHERVILLE*	BLDG. MTL.	23	\$159,345
EMMET	ESTHERVILLE*	GEN. MDSE.	38	\$345,318
EMMET	ESTHERVILLE*	FOOD		
EMMET	ESTHERVILLE*	MOTOR VEH.	56	\$281,109
EMMET	ESTHERVILLE*	APPAREL		

**IOWA RETAIL SALES AND USE TAX REPORT**  
**Retail Sales Tax By County and Selected Cities By Business Class**  
**Fiscal Year 2001**

County	City	Class	# of Bus	Computed Tax
EMMET	ESTHERVILLE*	HOME FURN.	34	\$85,094
EMMET	ESTHERVILLE*	EAT DRINK	69	\$259,327
EMMET	ESTHERVILLE*	SPECIALTY	240	\$278,659
EMMET	ESTHERVILLE*	SERVICES	299	\$282,155
EMMET	ESTHERVILLE*	WHOLESALE	75	\$200,178
EMMET	ESTHERVILLE*	MISC.	170	\$429,179
EMMET	ESTHERVILLE*	* TOTAL *	1,072	\$3,960,165
EMMET	OTHER	UTIL/TRANS	38	\$172,660
EMMET	OTHER	BLDG. MTL.		
EMMET	OTHER	GEN. MDSE.		
EMMET	OTHER	FOOD		
EMMET	OTHER	MOTOR VEH.	32	\$12,686
EMMET	OTHER	APPAREL		
EMMET	OTHER	HOME FURN.		
EMMET	OTHER	EAT DRINK	44	\$41,267
EMMET	OTHER	SPECIALTY	92	\$27,504
EMMET	OTHER	SERVICES	141	\$53,634
EMMET	OTHER	WHOLESALE	63	\$52,191
EMMET	OTHER	MISC.	145	\$201,390
EMMET	OTHER	* TOTAL *	575	\$601,099
EMMET	COUNTY TOTAL	UTIL/TRANS	86	\$1,597,137
EMMET	COUNTY TOTAL	BLDG. MTL.	43	\$199,112
EMMET	COUNTY TOTAL	GEN. MDSE.	38	\$345,318
EMMET	COUNTY TOTAL	FOOD		
EMMET	COUNTY TOTAL	MOTOR VEH.	88	\$293,795
EMMET	COUNTY TOTAL	APPAREL	20	\$215,324
EMMET	COUNTY TOTAL	HOME FURN.	34	\$85,094
EMMET	COUNTY TOTAL	EAT DRINK	113	\$300,594
EMMET	COUNTY TOTAL	SPECIALTY	332	\$306,163
EMMET	COUNTY TOTAL	SERVICES	440	\$335,789
EMMET	COUNTY TOTAL	WHOLESALE	138	\$252,369
EMMET	COUNTY TOTAL	MISC.	315	\$630,569
EMMET	COUNTY TOTAL	* TOTAL *	1,647	\$4,561,264
FAYETTE	OELWEIN	UTIL/TRANS		
FAYETTE	OELWEIN	BLDG. MTL.		
FAYETTE	OELWEIN	GEN. MDSE.		
FAYETTE	OELWEIN	FOOD		
FAYETTE	OELWEIN	MOTOR VEH.	56	\$196,307
FAYETTE	OELWEIN	APPAREL	23	\$51,950
FAYETTE	OELWEIN	HOME FURN.	40	\$82,285
FAYETTE	OELWEIN	EAT DRINK	95	\$353,964
FAYETTE	OELWEIN	SPECIALTY	211	\$182,342
FAYETTE	OELWEIN	SERVICES	326	\$572,771
FAYETTE	OELWEIN	WHOLESALE	52	\$330,248
FAYETTE	OELWEIN	MISC.	211	\$1,112,209
FAYETTE	OELWEIN	* TOTAL *	1,014	\$2,882,076
FAYETTE	WEST UNION*	UTIL/TRANS	28	\$374,870

**IOWA RETAIL SALES AND USE TAX REPORT**  
**Retail Sales Tax By County and Selected Cities By Business Class**  
**Fiscal Year 2001**

County	City	Class	# of Bus	Computed Tax
FAYETTE	WEST UNION*	BLDG. MTL.		
FAYETTE	WEST UNION*	GEN. MDSE.		
FAYETTE	WEST UNION*	FOOD		
FAYETTE	WEST UNION*	MOTOR VEH.	47	\$141,252
FAYETTE	WEST UNION*	APPAREL		
FAYETTE	WEST UNION*	HOME FURN.	30	\$98,258
FAYETTE	WEST UNION*	EAT DRINK	61	\$140,841
FAYETTE	WEST UNION*	SPECIALTY	126	\$82,294
FAYETTE	WEST UNION*	SERVICES	170	\$162,031
FAYETTE	WEST UNION*	WHOLESALE	52	\$139,537
FAYETTE	WEST UNION*	MISC.	122	\$466,345
FAYETTE	WEST UNION*	* TOTAL *	656	\$1,802,181
FAYETTE	OTHER	UTIL/TRANS	81	\$283,869
FAYETTE	OTHER	BLDG. MTL.	60	\$114,170
FAYETTE	OTHER	GEN. MDSE.	43	\$561,902
FAYETTE	OTHER	FOOD		
FAYETTE	OTHER	MOTOR VEH.	56	\$174,431
FAYETTE	OTHER	APPAREL		
FAYETTE	OTHER	HOME FURN.		
FAYETTE	OTHER	EAT DRINK	108	\$132,911
FAYETTE	OTHER	SPECIALTY	246	\$98,139
FAYETTE	OTHER	SERVICES	505	\$315,413
FAYETTE	OTHER	WHOLESALE	134	\$293,306
FAYETTE	OTHER	MISC.	254	\$159,183
FAYETTE	OTHER	* TOTAL *	1,487	\$2,133,324
FAYETTE	COUNTY TOTAL	UTIL/TRANS	109	\$658,739
FAYETTE	COUNTY TOTAL	BLDG. MTL.	80	\$310,923
FAYETTE	COUNTY TOTAL	GEN. MDSE.	43	\$561,902
FAYETTE	COUNTY TOTAL	FOOD		
FAYETTE	COUNTY TOTAL	MOTOR VEH.	159	\$511,990
FAYETTE	COUNTY TOTAL	APPAREL	23	\$51,950
FAYETTE	COUNTY TOTAL	HOME FURN.	70	\$180,543
FAYETTE	COUNTY TOTAL	EAT DRINK	264	\$627,716
FAYETTE	COUNTY TOTAL	SPECIALTY	583	\$362,775
FAYETTE	COUNTY TOTAL	SERVICES	1,001	\$1,050,215
FAYETTE	COUNTY TOTAL	WHOLESALE	238	\$763,091
FAYETTE	COUNTY TOTAL	MISC.	587	\$1,737,737
FAYETTE	COUNTY TOTAL	* TOTAL *	3,157	\$6,817,581
FLOYD	CHARLES CITY*	UTIL/TRANS	53	\$772,198
FLOYD	CHARLES CITY*	BLDG. MTL.	32	\$217,305
FLOYD	CHARLES CITY*	GEN. MDSE.	34	\$893,311
FLOYD	CHARLES CITY*	FOOD		
FLOYD	CHARLES CITY*	MOTOR VEH.	76	\$282,971
FLOYD	CHARLES CITY*	APPAREL	33	\$51,100
FLOYD	CHARLES CITY*	HOME FURN.	42	\$115,217
FLOYD	CHARLES CITY*	EAT DRINK	113	\$411,441
FLOYD	CHARLES CITY*	SPECIALTY	296	\$241,203

**IOWA RETAIL SALES AND USE TAX REPORT**  
**Retail Sales Tax By County and Selected Cities By Business Class**  
**Fiscal Year 2001**

County	City	Class	# of Bus	Computed Tax
FLOYD	CHARLES CITY*	SERVICES	492	\$424,428
FLOYD	CHARLES CITY*	WHOLESALE	98	\$473,582
FLOYD	CHARLES CITY*	MISC.	155	\$185,872
FLOYD	CHARLES CITY*	* TOTAL *	1,444	\$4,428,212
FLOYD	OTHER	UTIL/TRANS	53	\$64,729
FLOYD	OTHER	BLDG. MTL.		
FLOYD	OTHER	GEN. MDSE.		
FLOYD	OTHER	FOOD		
FLOYD	OTHER	MOTOR VEH.	35	\$58,316
FLOYD	OTHER	APPAREL		
FLOYD	OTHER	HOME FURN.		
FLOYD	OTHER	EAT DRINK	55	\$53,078
FLOYD	OTHER	SPECIALTY	210	\$28,890
FLOYD	OTHER	SERVICES	292	\$156,553
FLOYD	OTHER	WHOLESALE	82	\$56,486
FLOYD	OTHER	MISC.	260	\$225,255
FLOYD	OTHER	* TOTAL *	987	\$643,307
FLOYD	COUNTY TOTAL	UTIL/TRANS	106	\$836,927
FLOYD	COUNTY TOTAL	BLDG. MTL.	32	\$217,305
FLOYD	COUNTY TOTAL	GEN. MDSE.	34	\$893,311
FLOYD	COUNTY TOTAL	FOOD		
FLOYD	COUNTY TOTAL	MOTOR VEH.	111	\$341,287
FLOYD	COUNTY TOTAL	APPAREL	33	\$51,100
FLOYD	COUNTY TOTAL	HOME FURN.	42	\$115,217
FLOYD	COUNTY TOTAL	EAT DRINK	168	\$464,519
FLOYD	COUNTY TOTAL	SPECIALTY	506	\$270,093
FLOYD	COUNTY TOTAL	SERVICES	784	\$580,981
FLOYD	COUNTY TOTAL	WHOLESALE	180	\$530,068
FLOYD	COUNTY TOTAL	MISC.	415	\$411,127
FLOYD	COUNTY TOTAL	* TOTAL *	2,431	\$5,071,519
FRANKLIN	HAMPTON*	UTIL/TRANS	36	\$615,864
FRANKLIN	HAMPTON*	BLDG. MTL.		
FRANKLIN	HAMPTON*	GEN. MDSE.	25	\$160,944
FRANKLIN	HAMPTON*	FOOD		
FRANKLIN	HAMPTON*	MOTOR VEH.	50	\$99,328
FRANKLIN	HAMPTON*	APPAREL		
FRANKLIN	HAMPTON*	HOME FURN.	22	\$15,356
FRANKLIN	HAMPTON*	EAT DRINK	51	\$147,986
FRANKLIN	HAMPTON*	SPECIALTY	171	\$106,025
FRANKLIN	HAMPTON*	SERVICES	299	\$289,156
FRANKLIN	HAMPTON*	WHOLESALE	64	\$273,102
FRANKLIN	HAMPTON*	MISC.	217	\$435,565
FRANKLIN	HAMPTON*	* TOTAL *	935	\$2,143,326
FRANKLIN	OTHER	UTIL/TRANS	61	\$115,916
FRANKLIN	OTHER	BLDG. MTL.		
FRANKLIN	OTHER	GEN. MDSE.		
FRANKLIN	OTHER	FOOD	24	\$21,151



**IOWA RETAIL SALES AND USE TAX REPORT**  
**Retail Sales Tax By County and Selected Cities By Business Class**  
**Fiscal Year 2001**

County	City	Class	# of Bus	Computed Tax
FRANKLIN	OTHER	MOTOR VEH.	32	\$65,392
FRANKLIN	OTHER	APPAREL		
FRANKLIN	OTHER	HOME FURN.		
FRANKLIN	OTHER	EAT DRINK	35	\$31,139
FRANKLIN	OTHER	SPECIALTY	161	\$61,171
FRANKLIN	OTHER	SERVICES	204	\$109,874
FRANKLIN	OTHER	WHOLESALE	106	\$86,605
FRANKLIN	OTHER	MISC.	164	\$148,894
FRANKLIN	OTHER	* TOTAL *	833	\$777,884
FRANKLIN	COUNTY TOTAL	UTIL/TRANS	97	\$731,780
FRANKLIN	COUNTY TOTAL	BLDG. MTL.	23	\$13,081
FRANKLIN	COUNTY TOTAL	GEN. MDSE.	48	\$285,605
FRANKLIN	COUNTY TOTAL	FOOD	24	\$21,151
FRANKLIN	COUNTY TOTAL	MOTOR VEH.	82	\$164,720
FRANKLIN	COUNTY TOTAL	APPAREL		
FRANKLIN	COUNTY TOTAL	HOME FURN.	22	\$15,356
FRANKLIN	COUNTY TOTAL	EAT DRINK	86	\$179,125
FRANKLIN	COUNTY TOTAL	SPECIALTY	332	\$167,196
FRANKLIN	COUNTY TOTAL	SERVICES	503	\$399,030
FRANKLIN	COUNTY TOTAL	WHOLESALE	170	\$359,707
FRANKLIN	COUNTY TOTAL	MISC.	381	\$584,459
FRANKLIN	COUNTY TOTAL	* TOTAL *	1,768	\$2,921,210
FREMONT	COUNTY TOTAL	UTIL/TRANS	81	\$423,807
FREMONT	COUNTY TOTAL	BLDG. MTL.	34	\$98,417
FREMONT	COUNTY TOTAL	GEN. MDSE.	22	\$928,730
FREMONT	COUNTY TOTAL	FOOD	24	\$140,696
FREMONT	COUNTY TOTAL	MOTOR VEH.	65	\$153,254
FREMONT	COUNTY TOTAL	APPAREL		
FREMONT	COUNTY TOTAL	HOME FURN.		
FREMONT	COUNTY TOTAL	EAT DRINK	72	\$164,941
FREMONT	COUNTY TOTAL	SPECIALTY	173	\$114,149
FREMONT	COUNTY TOTAL	SERVICES	358	\$215,222
FREMONT	COUNTY TOTAL	WHOLESALE	87	\$72,458
FREMONT	COUNTY TOTAL	MISC.	174	\$207,097
FREMONT	COUNTY TOTAL	* TOTAL *	1,090	\$2,518,771
GREENE	JEFFERSON*	UTIL/TRANS	22	\$876,346
GREENE	JEFFERSON*	BLDG. MTL.	22	\$156,411
GREENE	JEFFERSON*	GEN. MDSE.	29	\$208,309
GREENE	JEFFERSON*	FOOD		
GREENE	JEFFERSON*	MOTOR VEH.	25	\$111,167
GREENE	JEFFERSON*	APPAREL		
GREENE	JEFFERSON*	HOME FURN.	26	\$32,394
GREENE	JEFFERSON*	EAT DRINK	58	\$136,443
GREENE	JEFFERSON*	SPECIALTY	160	\$170,185
GREENE	JEFFERSON*	SERVICES	275	\$193,346
GREENE	JEFFERSON*	WHOLESALE	51	\$138,084

**IOWA RETAIL SALES AND USE TAX REPORT**  
**Retail Sales Tax By County and Selected Cities By Business Class**  
**Fiscal Year 2001**

County	City	Class	# of Bus	Computed Tax
GREENE	JEFFERSON*	MISC.	132	\$207,313
GREENE	JEFFERSON*	* TOTAL *	800	\$2,229,998
GREENE	OTHER	UTIL/TRANS	51	\$202,735
GREENE	OTHER	BLDG. MTL.		
GREENE	OTHER	GEN. MDSE.	22	\$159,684
GREENE	OTHER	FOOD		
GREENE	OTHER	MOTOR VEH.	24	\$12,229
GREENE	OTHER	APPAREL		
GREENE	OTHER	HOME FURN.		
GREENE	OTHER	EAT DRINK		
GREENE	OTHER	SPECIALTY	100	\$23,923
GREENE	OTHER	SERVICES	221	\$98,165
GREENE	OTHER	WHOLESALE	86	\$164,370
GREENE	OTHER	MISC.	132	\$108,006
GREENE	OTHER	* TOTAL *	636	\$769,112
GREENE	COUNTY TOTAL	UTIL/TRANS	73	\$1,079,081
GREENE	COUNTY TOTAL	BLDG. MTL.	22	\$156,411
GREENE	COUNTY TOTAL	GEN. MDSE.	51	\$367,993
GREENE	COUNTY TOTAL	FOOD		
GREENE	COUNTY TOTAL	MOTOR VEH.	49	\$123,396
GREENE	COUNTY TOTAL	APPAREL		
GREENE	COUNTY TOTAL	HOME FURN.	26	\$32,394
GREENE	COUNTY TOTAL	EAT DRINK	58	\$136,443
GREENE	COUNTY TOTAL	SPECIALTY	260	\$194,108
GREENE	COUNTY TOTAL	SERVICES	496	\$291,511
GREENE	COUNTY TOTAL	WHOLESALE	137	\$302,454
GREENE	COUNTY TOTAL	MISC.	264	\$315,319
GREENE	COUNTY TOTAL	* TOTAL *	1,436	\$2,999,110
GRUNDY	GRUNDY CENTER*	UTIL/TRANS	28	\$477,035
GRUNDY	GRUNDY CENTER*	BLDG. MTL.		
GRUNDY	GRUNDY CENTER*	GEN. MDSE.		
GRUNDY	GRUNDY CENTER*	FOOD		
GRUNDY	GRUNDY CENTER*	MOTOR VEH.	48	\$120,305
GRUNDY	GRUNDY CENTER*	APPAREL		
GRUNDY	GRUNDY CENTER*	HOME FURN.	23	\$121,779
GRUNDY	GRUNDY CENTER*	EAT DRINK	33	\$60,491
GRUNDY	GRUNDY CENTER*	SPECIALTY	105	\$69,259
GRUNDY	GRUNDY CENTER*	SERVICES	167	\$129,418
GRUNDY	GRUNDY CENTER*	WHOLESALE	32	\$123,412
GRUNDY	GRUNDY CENTER*	MISC.	105	\$238,050
GRUNDY	GRUNDY CENTER*	* TOTAL *	541	\$1,339,749
GRUNDY	OTHER	UTIL/TRANS	79	\$226,503
GRUNDY	OTHER	BLDG. MTL.	32	\$227,431
GRUNDY	OTHER	GEN. MDSE.	34	\$136,278
GRUNDY	OTHER	FOOD		
GRUNDY	OTHER	MOTOR VEH.	57	\$91,286
GRUNDY	OTHER	APPAREL		

**IOWA RETAIL SALES AND USE TAX REPORT**  
**Retail Sales Tax By County and Selected Cities By Business Class**  
**Fiscal Year 2001**

County	City	Class	# of Bus	Computed Tax
GRUNDY	OTHER	HOME FURN.		
GRUNDY	OTHER	EAT DRINK	70	\$108,355
GRUNDY	OTHER	SPECIALTY	239	\$70,612
GRUNDY	OTHER	SERVICES	381	\$232,208
GRUNDY	OTHER	WHOLESALE	87	\$170,591
GRUNDY	OTHER	MISC.	233	\$177,747
GRUNDY	OTHER	* TOTAL *	1,212	\$1,441,011
GRUNDY	COUNTY TOTAL	UTIL/TRANS	107	\$703,538
GRUNDY	COUNTY TOTAL	BLDG. MTL.	32	\$227,431
GRUNDY	COUNTY TOTAL	GEN. MDSE.	34	\$136,278
GRUNDY	COUNTY TOTAL	FOOD		
GRUNDY	COUNTY TOTAL	MOTOR VEH.	105	\$211,591
GRUNDY	COUNTY TOTAL	APPAREL		
GRUNDY	COUNTY TOTAL	HOME FURN.	23	\$121,779
GRUNDY	COUNTY TOTAL	EAT DRINK	103	\$168,846
GRUNDY	COUNTY TOTAL	SPECIALTY	344	\$139,871
GRUNDY	COUNTY TOTAL	SERVICES	548	\$361,626
GRUNDY	COUNTY TOTAL	WHOLESALE	119	\$294,003
GRUNDY	COUNTY TOTAL	MISC.	338	\$415,797
GRUNDY	COUNTY TOTAL	* TOTAL *	1,753	\$2,780,760
GUTHRIE	COUNTY TOTAL	UTIL/TRANS	140	\$905,888
GUTHRIE	COUNTY TOTAL	BLDG. MTL.	37	\$221,992
GUTHRIE	COUNTY TOTAL	GEN. MDSE.	36	\$195,348
GUTHRIE	COUNTY TOTAL	FOOD		
GUTHRIE	COUNTY TOTAL	MOTOR VEH.	68	\$135,061
GUTHRIE	COUNTY TOTAL	APPAREL		
GUTHRIE	COUNTY TOTAL	HOME FURN.	41	\$61,303
GUTHRIE	COUNTY TOTAL	EAT DRINK	103	\$169,691
GUTHRIE	COUNTY TOTAL	SPECIALTY	328	\$261,891
GUTHRIE	COUNTY TOTAL	SERVICES	440	\$198,015
GUTHRIE	COUNTY TOTAL	WHOLESALE	108	\$116,584
GUTHRIE	COUNTY TOTAL	MISC.	301	\$169,021
GUTHRIE	COUNTY TOTAL	* TOTAL *	1,622	\$2,620,179
HAMILTON	WEBSTER CITY*	UTIL/TRANS	40	\$730,098
HAMILTON	WEBSTER CITY*	BLDG. MTL.	24	\$181,643
HAMILTON	WEBSTER CITY*	GEN. MDSE.	48	\$486,002
HAMILTON	WEBSTER CITY*	FOOD		
HAMILTON	WEBSTER CITY*	MOTOR VEH.	53	\$223,203
HAMILTON	WEBSTER CITY*	APPAREL		
HAMILTON	WEBSTER CITY*	HOME FURN.	22	\$54,567
HAMILTON	WEBSTER CITY*	EAT DRINK	69	\$272,629
HAMILTON	WEBSTER CITY*	SPECIALTY	276	\$234,674
HAMILTON	WEBSTER CITY*	SERVICES	367	\$352,356
HAMILTON	WEBSTER CITY*	WHOLESALE	62	\$183,561
HAMILTON	WEBSTER CITY*	MISC.	204	\$533,452
HAMILTON	WEBSTER CITY*	* TOTAL *	1,165	\$3,252,185

**IOWA RETAIL SALES AND USE TAX REPORT**  
**Retail Sales Tax By County and Selected Cities By Business Class**  
**Fiscal Year 2001**

County	City	Class	# of Bus	Computed Tax
HAMILTON	OTHER	UTIL/TRANS	75	\$332,394
HAMILTON	OTHER	BLDG. MTL.	21	\$78,900
HAMILTON	OTHER	GEN. MDSE.	26	\$103,455
HAMILTON	OTHER	FOOD		
HAMILTON	OTHER	MOTOR VEH.	37	\$41,567
HAMILTON	OTHER	APPAREL		
HAMILTON	OTHER	HOME FURN.		
HAMILTON	OTHER	EAT DRINK	48	\$196,204
HAMILTON	OTHER	SPECIALTY	185	\$44,799
HAMILTON	OTHER	SERVICES	293	\$196,638
HAMILTON	OTHER	WHOLESALE	107	\$261,978
HAMILTON	OTHER	MISC.	168	\$133,307
HAMILTON	OTHER	* TOTAL *	980	\$1,415,854
HAMILTON	COUNTY TOTAL	UTIL/TRANS	115	\$1,062,492
HAMILTON	COUNTY TOTAL	BLDG. MTL.	45	\$260,543
HAMILTON	COUNTY TOTAL	GEN. MDSE.	74	\$589,457
HAMILTON	COUNTY TOTAL	FOOD		
HAMILTON	COUNTY TOTAL	MOTOR VEH.	90	\$264,770
HAMILTON	COUNTY TOTAL	APPAREL		
HAMILTON	COUNTY TOTAL	HOME FURN.	22	\$54,567
HAMILTON	COUNTY TOTAL	EAT DRINK	117	\$468,833
HAMILTON	COUNTY TOTAL	SPECIALTY	461	\$279,473
HAMILTON	COUNTY TOTAL	SERVICES	660	\$548,994
HAMILTON	COUNTY TOTAL	WHOLESALE	169	\$445,539
HAMILTON	COUNTY TOTAL	MISC.	372	\$666,759
HAMILTON	COUNTY TOTAL	* TOTAL *	2,145	\$4,668,039
HANCOCK	GARNER*	UTIL/TRANS		
HANCOCK	GARNER*	BLDG. MTL.		
HANCOCK	GARNER*	GEN. MDSE.		
HANCOCK	GARNER*	FOOD		
HANCOCK	GARNER*	MOTOR VEH.	26	\$45,678
HANCOCK	GARNER*	APPAREL		
HANCOCK	GARNER*	HOME FURN.		
HANCOCK	GARNER*	EAT DRINK	23	\$73,423
HANCOCK	GARNER*	SPECIALTY	119	\$122,773
HANCOCK	GARNER*	SERVICES	189	\$119,841
HANCOCK	GARNER*	WHOLESALE	60	\$207,655
HANCOCK	GARNER*	MISC.	118	\$630,375
HANCOCK	GARNER*	* TOTAL *	535	\$1,199,745
HANCOCK	OTHER	UTIL/TRANS	61	\$529,030
HANCOCK	OTHER	BLDG. MTL.	37	\$150,509
HANCOCK	OTHER	GEN. MDSE.		
HANCOCK	OTHER	FOOD	25	\$69,693
HANCOCK	OTHER	MOTOR VEH.	52	\$66,749
HANCOCK	OTHER	APPAREL		
HANCOCK	OTHER	HOME FURN.	27	\$50,564
HANCOCK	OTHER	EAT DRINK	72	\$132,661

**IOWA RETAIL SALES AND USE TAX REPORT**  
**Retail Sales Tax By County and Selected Cities By Business Class**  
**Fiscal Year 2001**

County	City	Class	# of Bus	Computed Tax
HANCOCK	OTHER	SPECIALTY	245	\$113,753
HANCOCK	OTHER	SERVICES	388	\$158,939
HANCOCK	OTHER	WHOLESALE	116	\$116,862
HANCOCK	OTHER	MISC.	222	\$325,026
HANCOCK	OTHER	* TOTAL *	1,265	\$1,839,047
HANCOCK	COUNTY TOTAL	UTIL/TRANS	61	\$529,030
HANCOCK	COUNTY TOTAL	BLDG. MTL.	37	\$150,509
HANCOCK	COUNTY TOTAL	GEN. MDSE.		
HANCOCK	COUNTY TOTAL	FOOD	25	\$69,693
HANCOCK	COUNTY TOTAL	MOTOR VEH.	78	\$112,427
HANCOCK	COUNTY TOTAL	APPAREL		
HANCOCK	COUNTY TOTAL	HOME FURN.	27	\$50,564
HANCOCK	COUNTY TOTAL	EAT DRINK	95	\$206,084
HANCOCK	COUNTY TOTAL	SPECIALTY	364	\$236,526
HANCOCK	COUNTY TOTAL	SERVICES	577	\$278,780
HANCOCK	COUNTY TOTAL	WHOLESALE	176	\$324,517
HANCOCK	COUNTY TOTAL	MISC.	340	\$955,401
HANCOCK	COUNTY TOTAL	* TOTAL *	1,800	\$3,038,792
HARDIN	IOWA FALLS	UTIL/TRANS	35	\$346,114
HARDIN	IOWA FALLS	BLDG. MTL.	25	\$281,714
HARDIN	IOWA FALLS	GEN. MDSE.	27	\$1,031,280
HARDIN	IOWA FALLS	FOOD		
HARDIN	IOWA FALLS	MOTOR VEH.	57	\$218,286
HARDIN	IOWA FALLS	APPAREL	24	\$71,379
HARDIN	IOWA FALLS	HOME FURN.	38	\$105,937
HARDIN	IOWA FALLS	EAT DRINK	72	\$316,938
HARDIN	IOWA FALLS	SPECIALTY	249	\$228,475
HARDIN	IOWA FALLS	SERVICES	376	\$395,453
HARDIN	IOWA FALLS	WHOLESALE	102	\$407,967
HARDIN	IOWA FALLS	MISC.	210	\$1,266,725
HARDIN	IOWA FALLS	* TOTAL *	1,215	\$4,670,268
HARDIN	ELDORA*	UTIL/TRANS		
HARDIN	ELDORA*	BLDG. MTL.		
HARDIN	ELDORA*	GEN. MDSE.		
HARDIN	ELDORA*	FOOD		
HARDIN	ELDORA*	MOTOR VEH.		
HARDIN	ELDORA*	APPAREL		
HARDIN	ELDORA*	HOME FURN.		
HARDIN	ELDORA*	EAT DRINK		
HARDIN	ELDORA*	SPECIALTY	116	\$54,194
HARDIN	ELDORA*	SERVICES	184	\$103,582
HARDIN	ELDORA*	WHOLESALE	33	\$60,888
HARDIN	ELDORA*	MISC.	179	\$518,459
HARDIN	ELDORA*	* TOTAL *	532	\$795,431
HARDIN	OTHER	UTIL/TRANS	90	\$842,424
HARDIN	OTHER	BLDG. MTL.	23	\$17,594
HARDIN	OTHER	GEN. MDSE.	25	\$130,383

**IOWA RETAIL SALES AND USE TAX REPORT**  
**Retail Sales Tax By County and Selected Cities By Business Class**  
**Fiscal Year 2001**

County	City	Class	# of Bus	Computed Tax
HARDIN	OTHER	FOOD		
HARDIN	OTHER	MOTOR VEH.	28	\$89,050
HARDIN	OTHER	APPAREL		
HARDIN	OTHER	HOME FURN.	34	\$53,874
HARDIN	OTHER	EAT DRINK	60	\$57,644
HARDIN	OTHER	SPECIALTY	260	\$124,364
HARDIN	OTHER	SERVICES	373	\$204,952
HARDIN	OTHER	WHOLESALE	90	\$219,917
HARDIN	OTHER	MISC.	239	\$271,505
HARDIN	OTHER	* TOTAL *	1,222	\$2,011,707
HARDIN	COUNTY TOTAL	UTIL/TRANS	125	\$1,188,538
HARDIN	COUNTY TOTAL	BLDG. MTL.	48	\$299,308
HARDIN	COUNTY TOTAL	GEN. MDSE.	52	\$1,161,663
HARDIN	COUNTY TOTAL	FOOD		
HARDIN	COUNTY TOTAL	MOTOR VEH.	85	\$307,336
HARDIN	COUNTY TOTAL	APPAREL	24	\$71,379
HARDIN	COUNTY TOTAL	HOME FURN.	72	\$159,811
HARDIN	COUNTY TOTAL	EAT DRINK	152	\$432,890
HARDIN	COUNTY TOTAL	SPECIALTY	625	\$407,033
HARDIN	COUNTY TOTAL	SERVICES	933	\$703,987
HARDIN	COUNTY TOTAL	WHOLESALE	225	\$688,772
HARDIN	COUNTY TOTAL	MISC.	628	\$2,056,689
HARDIN	COUNTY TOTAL	* TOTAL *	2,969	\$7,477,406
HARRISON	MISSOURI VALLEY	UTIL/TRANS	25	\$388,189
HARRISON	MISSOURI VALLEY	BLDG. MTL.		
HARRISON	MISSOURI VALLEY	GEN. MDSE.	23	\$180,989
HARRISON	MISSOURI VALLEY	FOOD		
HARRISON	MISSOURI VALLEY	MOTOR VEH.	37	\$225,413
HARRISON	MISSOURI VALLEY	APPAREL		
HARRISON	MISSOURI VALLEY	HOME FURN.		
HARRISON	MISSOURI VALLEY	EAT DRINK	59	\$365,388
HARRISON	MISSOURI VALLEY	SPECIALTY	88	\$59,248
HARRISON	MISSOURI VALLEY	SERVICES	187	\$137,428
HARRISON	MISSOURI VALLEY	WHOLESALE	30	\$76,451
HARRISON	MISSOURI VALLEY	MISC.	107	\$183,395
HARRISON	MISSOURI VALLEY	* TOTAL *	556	\$1,616,501
HARRISON	OTHER	UTIL/TRANS	65	\$312,926
HARRISON	OTHER	BLDG. MTL.	25	\$105,866
HARRISON	OTHER	GEN. MDSE.		
HARRISON	OTHER	FOOD	42	\$115,293
HARRISON	OTHER	MOTOR VEH.	60	\$87,850
HARRISON	OTHER	APPAREL		
HARRISON	OTHER	HOME FURN.		
HARRISON	OTHER	EAT DRINK	98	\$114,387
HARRISON	OTHER	SPECIALTY	247	\$149,631
HARRISON	OTHER	SERVICES	329	\$182,173
HARRISON	OTHER	WHOLESALE	120	\$155,586

**IOWA RETAIL SALES AND USE TAX REPORT**  
**Retail Sales Tax By County and Selected Cities By Business Class**  
**Fiscal Year 2001**

County	City	Class	# of Bus	Computed Tax
HARRISON	OTHER	MISC.	177	\$306,179
HARRISON	OTHER	* TOTAL *	1,183	\$1,591,708
HARRISON	COUNTY TOTAL	UTIL/TRANS	90	\$701,115
HARRISON	COUNTY TOTAL	BLDG. MTL.	25	\$105,866
HARRISON	COUNTY TOTAL	GEN. MDSE.	43	\$242,806
HARRISON	COUNTY TOTAL	FOOD	42	\$115,293
HARRISON	COUNTY TOTAL	MOTOR VEH.	97	\$313,263
HARRISON	COUNTY TOTAL	APPAREL		
HARRISON	COUNTY TOTAL	HOME FURN.		
HARRISON	COUNTY TOTAL	EAT DRINK	157	\$479,775
HARRISON	COUNTY TOTAL	SPECIALTY	335	\$208,879
HARRISON	COUNTY TOTAL	SERVICES	516	\$319,601
HARRISON	COUNTY TOTAL	WHOLESALE	150	\$232,037
HARRISON	COUNTY TOTAL	MISC.	284	\$489,574
HARRISON	COUNTY TOTAL	* TOTAL *	1,739	\$3,208,209
HENRY	MT PLEASANT*	UTIL/TRANS	43	\$966,514
HENRY	MT PLEASANT*	BLDG. MTL.		
HENRY	MT PLEASANT*	GEN. MDSE.	25	\$816,573
HENRY	MT PLEASANT*	FOOD	34	\$282,700
HENRY	MT PLEASANT*	MOTOR VEH.	72	\$301,722
HENRY	MT PLEASANT*	APPAREL		
HENRY	MT PLEASANT*	HOME FURN.	41	\$59,701
HENRY	MT PLEASANT*	EAT DRINK	97	\$531,490
HENRY	MT PLEASANT*	SPECIALTY	230	\$284,463
HENRY	MT PLEASANT*	SERVICES	454	\$526,139
HENRY	MT PLEASANT*	WHOLESALE	112	\$254,542
HENRY	MT PLEASANT*	MISC.	272	\$924,448
HENRY	MT PLEASANT*	* TOTAL *	1,380	\$4,948,292
HENRY	OTHER	UTIL/TRANS	49	\$183,499
HENRY	OTHER	BLDG. MTL.	24	\$85,037
HENRY	OTHER	GEN. MDSE.		
HENRY	OTHER	FOOD	23	\$44,357
HENRY	OTHER	MOTOR VEH.	80	\$122,313
HENRY	OTHER	APPAREL		
HENRY	OTHER	HOME FURN.	32	\$110,349
HENRY	OTHER	EAT DRINK	62	\$126,667
HENRY	OTHER	SPECIALTY	238	\$81,324
HENRY	OTHER	SERVICES	433	\$225,744
HENRY	OTHER	WHOLESALE	105	\$106,613
HENRY	OTHER	MISC.	254	\$311,443
HENRY	OTHER	* TOTAL *	1,300	\$1,397,346
HENRY	COUNTY TOTAL	UTIL/TRANS	92	\$1,150,013
HENRY	COUNTY TOTAL	BLDG. MTL.	24	\$85,037
HENRY	COUNTY TOTAL	GEN. MDSE.	25	\$816,573
HENRY	COUNTY TOTAL	FOOD	57	\$327,057
HENRY	COUNTY TOTAL	MOTOR VEH.	152	\$424,035
HENRY	COUNTY TOTAL	APPAREL	0	\$0

**IOWA RETAIL SALES AND USE TAX REPORT**  
**Retail Sales Tax By County and Selected Cities By Business Class**  
**Fiscal Year 2001**

County	City	Class	# of Bus	Computed Tax
HENRY	COUNTY TOTAL	HOME FURN.	73	\$170,050
HENRY	COUNTY TOTAL	EAT DRINK	159	\$658,157
HENRY	COUNTY TOTAL	SPECIALTY	468	\$365,787
HENRY	COUNTY TOTAL	SERVICES	887	\$751,883
HENRY	COUNTY TOTAL	WHOLESALE	217	\$361,155
HENRY	COUNTY TOTAL	MISC.	526	\$1,235,891
HENRY	COUNTY TOTAL	* TOTAL *	2,680	\$6,345,638
HOWARD	CRESKO*	UTIL/TRANS	28	\$520,521
HOWARD	CRESKO*	BLDG. MTL.	28	\$223,490
HOWARD	CRESKO*	GEN. MDSE.		
HOWARD	CRESKO*	FOOD	22	\$159,296
HOWARD	CRESKO*	MOTOR VEH.	53	\$194,994
HOWARD	CRESKO*	APPAREL		
HOWARD	CRESKO*	HOME FURN.		
HOWARD	CRESKO*	EAT DRINK	76	\$164,395
HOWARD	CRESKO*	SPECIALTY	142	\$114,732
HOWARD	CRESKO*	SERVICES	262	\$210,843
HOWARD	CRESKO*	WHOLESALE	47	\$179,934
HOWARD	CRESKO*	MISC.	159	\$303,492
HOWARD	CRESKO*	* TOTAL *	817	\$2,071,697
HOWARD	OTHER	UTIL/TRANS		
HOWARD	OTHER	BLDG. MTL.	24	\$52,554
HOWARD	OTHER	GEN. MDSE.		
HOWARD	OTHER	FOOD		
HOWARD	OTHER	MOTOR VEH.	65	\$23,626
HOWARD	OTHER	APPAREL		
HOWARD	OTHER	HOME FURN.		
HOWARD	OTHER	EAT DRINK	32	\$47,650
HOWARD	OTHER	SPECIALTY	129	\$78,753
HOWARD	OTHER	SERVICES	236	\$68,449
HOWARD	OTHER	WHOLESALE	71	\$100,319
HOWARD	OTHER	MISC.	148	\$198,002
HOWARD	OTHER	* TOTAL *	725	\$583,719
HOWARD	COUNTY TOTAL	UTIL/TRANS	28	\$520,521
HOWARD	COUNTY TOTAL	BLDG. MTL.	52	\$276,044
HOWARD	COUNTY TOTAL	GEN. MDSE.		
HOWARD	COUNTY TOTAL	FOOD	22	\$159,296
HOWARD	COUNTY TOTAL	MOTOR VEH.	118	\$218,620
HOWARD	COUNTY TOTAL	APPAREL		
HOWARD	COUNTY TOTAL	HOME FURN.		
HOWARD	COUNTY TOTAL	EAT DRINK	108	\$212,045
HOWARD	COUNTY TOTAL	SPECIALTY	271	\$193,485
HOWARD	COUNTY TOTAL	SERVICES	498	\$279,292
HOWARD	COUNTY TOTAL	WHOLESALE	118	\$280,253
HOWARD	COUNTY TOTAL	MISC.	307	\$501,494
HOWARD	COUNTY TOTAL	* TOTAL *	1,542	\$2,655,416



**IOWA RETAIL SALES AND USE TAX REPORT**  
**Retail Sales Tax By County and Selected Cities By Business Class**  
**Fiscal Year 2001**

County	City	Class	# of Bus	Computed Tax
HUMBOLDT	HUMBOLDT	UTIL/TRANS	31	\$596,962
HUMBOLDT	HUMBOLDT	BLDG. MTL.		
HUMBOLDT	HUMBOLDT	GEN. MDSE.	30	\$190,931
HUMBOLDT	HUMBOLDT	FOOD		
HUMBOLDT	HUMBOLDT	MOTOR VEH.	52	\$189,465
HUMBOLDT	HUMBOLDT	APPAREL	30	\$54,324
HUMBOLDT	HUMBOLDT	HOME FURN.	25	\$55,536
HUMBOLDT	HUMBOLDT	EAT DRINK	73	\$229,923
HUMBOLDT	HUMBOLDT	SPECIALTY	207	\$150,257
HUMBOLDT	HUMBOLDT	SERVICES	260	\$309,585
HUMBOLDT	HUMBOLDT	WHOLESALE	70	\$393,868
HUMBOLDT	HUMBOLDT	MISC.	155	\$466,835
HUMBOLDT	HUMBOLDT	* TOTAL *	953	\$2,673,343
HUMBOLDT	OTHER	UTIL/TRANS	67	\$92,298
HUMBOLDT	OTHER	BLDG. MTL.		
HUMBOLDT	OTHER	GEN. MDSE.		
HUMBOLDT	OTHER	FOOD		
HUMBOLDT	OTHER	MOTOR VEH.	35	\$38,610
HUMBOLDT	OTHER	APPAREL		
HUMBOLDT	OTHER	HOME FURN.		
HUMBOLDT	OTHER	EAT DRINK	42	\$48,395
HUMBOLDT	OTHER	SPECIALTY	153	\$79,232
HUMBOLDT	OTHER	SERVICES	221	\$74,800
HUMBOLDT	OTHER	WHOLESALE	57	\$62,958
HUMBOLDT	OTHER	MISC.	146	\$209,805
HUMBOLDT	OTHER	* TOTAL *	721	\$606,098
HUMBOLDT	COUNTY TOTAL	UTIL/TRANS	98	\$689,260
HUMBOLDT	COUNTY TOTAL	BLDG. MTL.		
HUMBOLDT	COUNTY TOTAL	GEN. MDSE.	30	\$190,931
HUMBOLDT	COUNTY TOTAL	FOOD		
HUMBOLDT	COUNTY TOTAL	MOTOR VEH.	87	\$228,075
HUMBOLDT	COUNTY TOTAL	APPAREL	30	\$54,324
HUMBOLDT	COUNTY TOTAL	HOME FURN.	25	\$55,536
HUMBOLDT	COUNTY TOTAL	EAT DRINK	115	\$278,318
HUMBOLDT	COUNTY TOTAL	SPECIALTY	360	\$229,489
HUMBOLDT	COUNTY TOTAL	SERVICES	481	\$384,385
HUMBOLDT	COUNTY TOTAL	WHOLESALE	127	\$456,826
HUMBOLDT	COUNTY TOTAL	MISC.	301	\$676,640
HUMBOLDT	COUNTY TOTAL	* TOTAL *	1,674	\$3,279,441
IDA	COUNTY TOTAL	UTIL/TRANS	75	\$503,516
IDA	COUNTY TOTAL	BLDG. MTL.	30	\$249,213
IDA	COUNTY TOTAL	GEN. MDSE.	28	\$273,891
IDA	COUNTY TOTAL	FOOD		
IDA	COUNTY TOTAL	MOTOR VEH.	86	\$162,194
IDA	COUNTY TOTAL	APPAREL		
IDA	COUNTY TOTAL	HOME FURN.		
IDA	COUNTY TOTAL	EAT DRINK	75	\$137,564

**IOWA RETAIL SALES AND USE TAX REPORT**  
**Retail Sales Tax By County and Selected Cities By Business Class**  
**Fiscal Year 2001**

County	City	Class	# of Bus	Computed Tax
IDA	COUNTY TOTAL	SPECIALTY	235	\$114,256
IDA	COUNTY TOTAL	SERVICES	390	\$218,376
IDA	COUNTY TOTAL	WHOLESALE	98	\$179,581
IDA	COUNTY TOTAL	MISC.	232	\$336,439
IDA	COUNTY TOTAL	* TOTAL *	1,269	\$2,182,344
IOWA	COUNTY TOTAL	UTIL/TRANS	100	\$973,316
IOWA	COUNTY TOTAL	BLDG. MTL.	52	\$250,643
IOWA	COUNTY TOTAL	GEN. MDSE.	43	\$327,326
IOWA	COUNTY TOTAL	FOOD	70	\$343,312
IOWA	COUNTY TOTAL	MOTOR VEH.	90	\$233,522
IOWA	COUNTY TOTAL	APPAREL	144	\$1,852,787
IOWA	COUNTY TOTAL	HOME FURN.	98	\$533,019
IOWA	COUNTY TOTAL	EAT DRINK	187	\$983,628
IOWA	COUNTY TOTAL	SPECIALTY	519	\$1,039,269
IOWA	COUNTY TOTAL	SERVICES	836	\$989,782
IOWA	COUNTY TOTAL	WHOLESALE	151	\$353,565
IOWA	COUNTY TOTAL	MISC.	390	\$585,982
IOWA	COUNTY TOTAL	* TOTAL *	2,680	\$8,466,151
JACKSON	MAQUOKETA*	UTIL/TRANS	31	\$455,829
JACKSON	MAQUOKETA*	BLDG. MTL.	26	\$158,666
JACKSON	MAQUOKETA*	GEN. MDSE.	28	\$940,760
JACKSON	MAQUOKETA*	FOOD	23	\$193,686
JACKSON	MAQUOKETA*	MOTOR VEH.	65	\$159,632
JACKSON	MAQUOKETA*	APPAREL		
JACKSON	MAQUOKETA*	HOME FURN.	49	\$108,779
JACKSON	MAQUOKETA*	EAT DRINK	111	\$377,346
JACKSON	MAQUOKETA*	SPECIALTY	199	\$184,845
JACKSON	MAQUOKETA*	SERVICES	509	\$273,200
JACKSON	MAQUOKETA*	WHOLESALE	88	\$273,105
JACKSON	MAQUOKETA*	MISC.	216	\$196,203
JACKSON	MAQUOKETA*	* TOTAL *	1,345	\$3,322,051
JACKSON	OTHER	UTIL/TRANS	94	\$451,207
JACKSON	OTHER	BLDG. MTL.	47	\$158,856
JACKSON	OTHER	GEN. MDSE.	26	\$127,849
JACKSON	OTHER	FOOD	22	\$72,148
JACKSON	OTHER	MOTOR VEH.	76	\$157,230
JACKSON	OTHER	APPAREL		
JACKSON	OTHER	HOME FURN.	23	\$16,477
JACKSON	OTHER	EAT DRINK	160	\$298,060
JACKSON	OTHER	SPECIALTY	281	\$97,348
JACKSON	OTHER	SERVICES	529	\$306,486
JACKSON	OTHER	WHOLESALE	108	\$199,812
JACKSON	OTHER	MISC.	304	\$218,629
JACKSON	OTHER	* TOTAL *	1,670	\$2,104,102
JACKSON	COUNTY TOTAL	UTIL/TRANS	125	\$907,036
JACKSON	COUNTY TOTAL	BLDG. MTL.	73	\$317,522

**IOWA RETAIL SALES AND USE TAX REPORT**  
**Retail Sales Tax By County and Selected Cities By Business Class**  
**Fiscal Year 2001**

County	City	Class	# of Bus	Computed Tax
JACKSON	COUNTY TOTAL	GEN. MDSE.	54	\$1,068,609
JACKSON	COUNTY TOTAL	FOOD	45	\$265,834
JACKSON	COUNTY TOTAL	MOTOR VEH.	141	\$316,862
JACKSON	COUNTY TOTAL	APPAREL		
JACKSON	COUNTY TOTAL	HOME FURN.	72	\$125,256
JACKSON	COUNTY TOTAL	EAT DRINK	271	\$675,406
JACKSON	COUNTY TOTAL	SPECIALTY	480	\$282,193
JACKSON	COUNTY TOTAL	SERVICES	1,038	\$579,686
JACKSON	COUNTY TOTAL	WHOLESALE	196	\$472,917
JACKSON	COUNTY TOTAL	MISC.	520	\$414,832
JACKSON	COUNTY TOTAL	* TOTAL *	3,015	\$5,426,153
JASPER	NEWTON*	UTIL/TRANS	81	\$4,123,904
JASPER	NEWTON*	BLDG. MTL.	52	\$347,175
JASPER	NEWTON*	GEN. MDSE.	60	\$1,762,172
JASPER	NEWTON*	FOOD	52	\$521,235
JASPER	NEWTON*	MOTOR VEH.	97	\$385,965
JASPER	NEWTON*	APPAREL	35	\$103,639
JASPER	NEWTON*	HOME FURN.	132	\$560,870
JASPER	NEWTON*	EAT DRINK	166	\$935,787
JASPER	NEWTON*	SPECIALTY	416	\$731,551
JASPER	NEWTON*	SERVICES	786	\$1,277,379
JASPER	NEWTON*	WHOLESALE	113	\$460,215
JASPER	NEWTON*	MISC.	284	\$473,717
JASPER	NEWTON*	* TOTAL *	2,274	\$11,683,609
JASPER	OTHER	UTIL/TRANS	78	\$166,065
JASPER	OTHER	BLDG. MTL.	44	\$234,094
JASPER	OTHER	GEN. MDSE.	38	\$251,810
JASPER	OTHER	FOOD	24	\$78,209
JASPER	OTHER	MOTOR VEH.	109	\$261,882
JASPER	OTHER	APPAREL		
JASPER	OTHER	HOME FURN.	25	\$12,526
JASPER	OTHER	EAT DRINK	82	\$110,626
JASPER	OTHER	SPECIALTY	442	\$136,215
JASPER	OTHER	SERVICES	587	\$388,804
JASPER	OTHER	WHOLESALE	171	\$1,047,284
JASPER	OTHER	MISC.	353	\$528,485
JASPER	OTHER	* TOTAL *	1,953	\$3,216,000
JASPER	COUNTY TOTAL	UTIL/TRANS	159	\$4,289,969
JASPER	COUNTY TOTAL	BLDG. MTL.	96	\$581,269
JASPER	COUNTY TOTAL	GEN. MDSE.	98	\$2,013,982
JASPER	COUNTY TOTAL	FOOD	76	\$599,444
JASPER	COUNTY TOTAL	MOTOR VEH.	206	\$647,847
JASPER	COUNTY TOTAL	APPAREL	35	\$103,639
JASPER	COUNTY TOTAL	HOME FURN.	157	\$573,396
JASPER	COUNTY TOTAL	EAT DRINK	248	\$1,046,413
JASPER	COUNTY TOTAL	SPECIALTY	858	\$867,766
JASPER	COUNTY TOTAL	SERVICES	1,373	\$1,666,183

**IOWA RETAIL SALES AND USE TAX REPORT**  
**Retail Sales Tax By County and Selected Cities By Business Class**  
**Fiscal Year 2001**

County	City	Class	# of Bus	Computed Tax
JASPER	COUNTY TOTAL	WHOLESALE	284	\$1,507,499
JASPER	COUNTY TOTAL	MISC.	637	\$1,002,202
JASPER	COUNTY TOTAL	* TOTAL *	4,227	\$14,899,609
JEFFERSON	FAIRFIELD*	UTIL/TRANS	49	\$720,775
JEFFERSON	FAIRFIELD*	BLDG. MTL.	41	\$151,368
JEFFERSON	FAIRFIELD*	GEN. MDSE.	47	\$897,318
JEFFERSON	FAIRFIELD*	FOOD	57	\$526,503
JEFFERSON	FAIRFIELD*	MOTOR VEH.	77	\$326,197
JEFFERSON	FAIRFIELD*	APPAREL	38	\$38,192
JEFFERSON	FAIRFIELD*	HOME FURN.	72	\$93,194
JEFFERSON	FAIRFIELD*	EAT DRINK	112	\$398,977
JEFFERSON	FAIRFIELD*	SPECIALTY	408	\$551,980
JEFFERSON	FAIRFIELD*	SERVICES	629	\$784,755
JEFFERSON	FAIRFIELD*	WHOLESALE	159	\$277,492
JEFFERSON	FAIRFIELD*	MISC.	223	\$444,385
JEFFERSON	FAIRFIELD*	* TOTAL *	1,912	\$5,211,136
JEFFERSON	OTHER	UTIL/TRANS	40	\$1,673,326
JEFFERSON	OTHER	BLDG. MTL.	22	\$60,024
JEFFERSON	OTHER	GEN. MDSE.		
JEFFERSON	OTHER	FOOD		
JEFFERSON	OTHER	MOTOR VEH.		
JEFFERSON	OTHER	APPAREL		
JEFFERSON	OTHER	HOME FURN.		
JEFFERSON	OTHER	EAT DRINK	23	\$23,736
JEFFERSON	OTHER	SPECIALTY	89	\$7,268
JEFFERSON	OTHER	SERVICES	163	\$56,960
JEFFERSON	OTHER	WHOLESALE	42	\$91,421
JEFFERSON	OTHER	MISC.	139	\$63,773
JEFFERSON	OTHER	* TOTAL *	518	\$1,976,508
JEFFERSON	COUNTY TOTAL	UTIL/TRANS	89	\$2,394,101
JEFFERSON	COUNTY TOTAL	BLDG. MTL.	63	\$211,392
JEFFERSON	COUNTY TOTAL	GEN. MDSE.	47	\$897,318
JEFFERSON	COUNTY TOTAL	FOOD	57	\$526,503
JEFFERSON	COUNTY TOTAL	MOTOR VEH.	77	\$326,197
JEFFERSON	COUNTY TOTAL	APPAREL	38	\$38,192
JEFFERSON	COUNTY TOTAL	HOME FURN.	72	\$93,194
JEFFERSON	COUNTY TOTAL	EAT DRINK	135	\$422,713
JEFFERSON	COUNTY TOTAL	SPECIALTY	497	\$559,248
JEFFERSON	COUNTY TOTAL	SERVICES	792	\$841,715
JEFFERSON	COUNTY TOTAL	WHOLESALE	201	\$368,913
JEFFERSON	COUNTY TOTAL	MISC.	362	\$508,158
JEFFERSON	COUNTY TOTAL	* TOTAL *	2,430	\$7,187,644
JOHNSON	IOWA CITY*	UTIL/TRANS	113	\$6,338,329
JOHNSON	IOWA CITY*	BLDG. MTL.	116	\$2,814,823
JOHNSON	IOWA CITY*	GEN. MDSE.	131	\$4,300,081
JOHNSON	IOWA CITY*	FOOD	131	\$2,165,786

**IOWA RETAIL SALES AND USE TAX REPORT**  
**Retail Sales Tax By County and Selected Cities By Business Class**  
**Fiscal Year 2001**

County	City	Class	# of Bus	Computed Tax
JOHNSON	IOWA CITY*	MOTOR VEH.	219	\$1,446,900
JOHNSON	IOWA CITY*	APPAREL	161	\$684,632
JOHNSON	IOWA CITY*	HOME FURN.	218	\$5,017,379
JOHNSON	IOWA CITY*	EAT DRINK	575	\$4,730,747
JOHNSON	IOWA CITY*	SPECIALTY	1,162	\$3,049,560
JOHNSON	IOWA CITY*	SERVICES	1,788	\$4,846,438
JOHNSON	IOWA CITY*	WHOLESALE	260	\$1,829,267
JOHNSON	IOWA CITY*	MISC.	689	\$1,804,961
JOHNSON	IOWA CITY*	* TOTAL *	5,563	\$39,028,903
JOHNSON	CORALVILLE	UTIL/TRANS	44	\$528,082
JOHNSON	CORALVILLE	BLDG. MTL.	44	\$599,702
JOHNSON	CORALVILLE	GEN. MDSE.	62	\$5,815,892
JOHNSON	CORALVILLE	FOOD	46	\$982,828
JOHNSON	CORALVILLE	MOTOR VEH.	81	\$349,500
JOHNSON	CORALVILLE	APPAREL	147	\$2,335,270
JOHNSON	CORALVILLE	HOME FURN.	108	\$1,485,128
JOHNSON	CORALVILLE	EAT DRINK	222	\$2,243,442
JOHNSON	CORALVILLE	SPECIALTY	398	\$2,767,120
JOHNSON	CORALVILLE	SERVICES	642	\$2,159,570
JOHNSON	CORALVILLE	WHOLESALE	145	\$873,036
JOHNSON	CORALVILLE	MISC.	187	\$634,634
JOHNSON	CORALVILLE	* TOTAL *	2,126	\$20,774,204
JOHNSON	OTHER	UTIL/TRANS	74	\$248,559
JOHNSON	OTHER	BLDG. MTL.	47	\$528,166
JOHNSON	OTHER	GEN. MDSE.	40	\$323,774
JOHNSON	OTHER	FOOD	54	\$209,297
JOHNSON	OTHER	MOTOR VEH.	90	\$234,352
JOHNSON	OTHER	APPAREL		
JOHNSON	OTHER	HOME FURN.	43	\$25,044
JOHNSON	OTHER	EAT DRINK	119	\$280,451
JOHNSON	OTHER	SPECIALTY	442	\$207,216
JOHNSON	OTHER	SERVICES	652	\$474,309
JOHNSON	OTHER	WHOLESALE	133	\$239,380
JOHNSON	OTHER	MISC.	639	\$702,231
JOHNSON	OTHER	* TOTAL *	2,333	\$3,472,779
JOHNSON	COUNTY TOTAL	UTIL/TRANS	231	\$7,114,970
JOHNSON	COUNTY TOTAL	BLDG. MTL.	207	\$3,942,691
JOHNSON	COUNTY TOTAL	GEN. MDSE.	233	\$10,439,747
JOHNSON	COUNTY TOTAL	FOOD	231	\$3,357,911
JOHNSON	COUNTY TOTAL	MOTOR VEH.	390	\$2,030,752
JOHNSON	COUNTY TOTAL	APPAREL	308	\$3,019,902
JOHNSON	COUNTY TOTAL	HOME FURN.	369	\$6,527,551
JOHNSON	COUNTY TOTAL	EAT DRINK	916	\$7,254,640
JOHNSON	COUNTY TOTAL	SPECIALTY	2,002	\$6,023,896
JOHNSON	COUNTY TOTAL	SERVICES	3,082	\$7,480,317
JOHNSON	COUNTY TOTAL	WHOLESALE	538	\$2,941,683
JOHNSON	COUNTY TOTAL	MISC.	1,515	\$3,141,826
JOHNSON	COUNTY TOTAL	* TOTAL *	10,022	\$63,275,886

**IOWA RETAIL SALES AND USE TAX REPORT**  
**Retail Sales Tax By County and Selected Cities By Business Class**  
**Fiscal Year 2001**

County	City	Class	# of Bus	Computed Tax
JONES	ANAMOSA*	UTIL/TRANS	40	\$1,119,907
JONES	ANAMOSA*	BLDG. MTL.		
JONES	ANAMOSA*	GEN. MDSE.	28	\$787,774
JONES	ANAMOSA*	FOOD		
JONES	ANAMOSA*	MOTOR VEH.	68	\$145,860
JONES	ANAMOSA*	APPAREL		
JONES	ANAMOSA*	HOME FURN.	29	\$86,703
JONES	ANAMOSA*	EAT DRINK	52	\$154,814
JONES	ANAMOSA*	SPECIALTY	138	\$35,954
JONES	ANAMOSA*	SERVICES	278	\$233,922
JONES	ANAMOSA*	WHOLESALE	28	\$51,319
JONES	ANAMOSA*	MISC.	174	\$350,382
JONES	ANAMOSA*	* TOTAL *	835	\$2,966,635
JONES	MONTICELLO	UTIL/TRANS	28	\$291,429
JONES	MONTICELLO	BLDG. MTL.		
JONES	MONTICELLO	GEN. MDSE.	27	\$225,693
JONES	MONTICELLO	FOOD	22	\$154,411
JONES	MONTICELLO	MOTOR VEH.	49	\$178,942
JONES	MONTICELLO	APPAREL		
JONES	MONTICELLO	HOME FURN.	42	\$87,922
JONES	MONTICELLO	EAT DRINK	60	\$206,585
JONES	MONTICELLO	SPECIALTY	222	\$208,468
JONES	MONTICELLO	SERVICES	324	\$187,021
JONES	MONTICELLO	WHOLESALE	105	\$461,537
JONES	MONTICELLO	MISC.	171	\$343,057
JONES	MONTICELLO	* TOTAL *	1,050	\$2,345,065
JONES	OTHER	UTIL/TRANS	78	\$322,270
JONES	OTHER	BLDG. MTL.		
JONES	OTHER	GEN. MDSE.		
JONES	OTHER	FOOD	23	\$23,023
JONES	OTHER	MOTOR VEH.	31	\$98,158
JONES	OTHER	APPAREL		
JONES	OTHER	HOME FURN.		
JONES	OTHER	EAT DRINK	54	\$62,526
JONES	OTHER	SPECIALTY	135	\$16,788
JONES	OTHER	SERVICES	352	\$103,155
JONES	OTHER	WHOLESALE	96	\$183,431
JONES	OTHER	MISC.	265	\$199,134
JONES	OTHER	* TOTAL *	1,034	\$1,008,485
JONES	COUNTY TOTAL	UTIL/TRANS	146	\$1,733,606
JONES	COUNTY TOTAL	BLDG. MTL.		
JONES	COUNTY TOTAL	GEN. MDSE.	55	\$1,013,467
JONES	COUNTY TOTAL	FOOD	45	\$177,434
JONES	COUNTY TOTAL	MOTOR VEH.	148	\$422,960
JONES	COUNTY TOTAL	APPAREL		
JONES	COUNTY TOTAL	HOME FURN.	71	\$174,625
JONES	COUNTY TOTAL	EAT DRINK	166	\$423,925
JONES	COUNTY TOTAL	SPECIALTY	495	\$261,210

**IOWA RETAIL SALES AND USE TAX REPORT**  
**Retail Sales Tax By County and Selected Cities By Business Class**  
**Fiscal Year 2001**

County	City	Class	# of Bus	Computed Tax
JONES	COUNTY TOTAL	SERVICES	954	\$524,098
JONES	COUNTY TOTAL	WHOLESALE	229	\$696,287
JONES	COUNTY TOTAL	MISC.	610	\$892,573
JONES	COUNTY TOTAL	* TOTAL *	2,919	\$6,320,185
KEOKUK	COUNTY TOTAL	UTIL/TRANS	71	\$55,979
KEOKUK	COUNTY TOTAL	BLDG. MTL.	57	\$149,899
KEOKUK	COUNTY TOTAL	GEN. MDSE.	39	\$239,114
KEOKUK	COUNTY TOTAL	FOOD	27	\$65,116
KEOKUK	COUNTY TOTAL	MOTOR VEH.	87	\$179,213
KEOKUK	COUNTY TOTAL	APPAREL		
KEOKUK	COUNTY TOTAL	HOME FURN.	24	\$66,278
KEOKUK	COUNTY TOTAL	EAT DRINK	93	\$94,957
KEOKUK	COUNTY TOTAL	SPECIALTY	253	\$53,710
KEOKUK	COUNTY TOTAL	SERVICES	516	\$228,313
KEOKUK	COUNTY TOTAL	WHOLESALE	129	\$240,912
KEOKUK	COUNTY TOTAL	MISC.	279	\$270,421
KEOKUK	COUNTY TOTAL	* TOTAL *	1,575	\$1,643,912
KOSSUTH	ALGONA*	UTIL/TRANS	58	\$517,493
KOSSUTH	ALGONA*	BLDG. MTL.	41	\$286,183
KOSSUTH	ALGONA*	GEN. MDSE.	27	\$647,988
KOSSUTH	ALGONA*	FOOD		
KOSSUTH	ALGONA*	MOTOR VEH.	86	\$513,858
KOSSUTH	ALGONA*	APPAREL	22	\$52,481
KOSSUTH	ALGONA*	HOME FURN.	41	\$131,888
KOSSUTH	ALGONA*	EAT DRINK	104	\$352,054
KOSSUTH	ALGONA*	SPECIALTY	253	\$256,092
KOSSUTH	ALGONA*	SERVICES	392	\$391,791
KOSSUTH	ALGONA*	WHOLESALE	107	\$414,776
KOSSUTH	ALGONA*	MISC.	181	\$482,618
KOSSUTH	ALGONA*	* TOTAL *	1,312	\$4,047,222
KOSSUTH	OTHER	UTIL/TRANS	91	\$151,905
KOSSUTH	OTHER	BLDG. MTL.	34	\$112,643
KOSSUTH	OTHER	GEN. MDSE.		
KOSSUTH	OTHER	FOOD	22	\$40,002
KOSSUTH	OTHER	MOTOR VEH.	90	\$191,532
KOSSUTH	OTHER	APPAREL		
KOSSUTH	OTHER	HOME FURN.	27	\$18,477
KOSSUTH	OTHER	EAT DRINK	88	\$73,512
KOSSUTH	OTHER	SPECIALTY	234	\$56,602
KOSSUTH	OTHER	SERVICES	404	\$220,468
KOSSUTH	OTHER	WHOLESALE	161	\$267,610
KOSSUTH	OTHER	MISC.	234	\$252,572
KOSSUTH	OTHER	* TOTAL *	1,385	\$1,385,323
KOSSUTH	COUNTY TOTAL	UTIL/TRANS	149	\$669,398
KOSSUTH	COUNTY TOTAL	BLDG. MTL.	75	\$398,826

**IOWA RETAIL SALES AND USE TAX REPORT**  
**Retail Sales Tax By County and Selected Cities By Business Class**  
**Fiscal Year 2001**

County	City	Class	# of Bus	Computed Tax
KOSSUTH	COUNTY TOTAL	GEN. MDSE.	27	\$647,988
KOSSUTH	COUNTY TOTAL	FOOD	22	\$40,002
KOSSUTH	COUNTY TOTAL	MOTOR VEH.	176	\$705,390
KOSSUTH	COUNTY TOTAL	APPAREL	22	\$52,481
KOSSUTH	COUNTY TOTAL	HOME FURN.	68	\$150,365
KOSSUTH	COUNTY TOTAL	EAT DRINK	192	\$425,566
KOSSUTH	COUNTY TOTAL	SPECIALTY	487	\$312,694
KOSSUTH	COUNTY TOTAL	SERVICES	796	\$612,259
KOSSUTH	COUNTY TOTAL	WHOLESALE	268	\$682,386
KOSSUTH	COUNTY TOTAL	MISC.	415	\$735,190
KOSSUTH	COUNTY TOTAL	* TOTAL *	2,697	\$5,432,545
LEE	FT MADISON*	UTIL/TRANS	49	\$868,757
LEE	FT MADISON*	BLDG. MTL.		
LEE	FT MADISON*	GEN. MDSE.	38	\$803,795
LEE	FT MADISON*	FOOD	30	\$338,452
LEE	FT MADISON*	MOTOR VEH.	84	\$549,940
LEE	FT MADISON*	APPAREL	41	\$91,574
LEE	FT MADISON*	HOME FURN.	56	\$191,201
LEE	FT MADISON*	EAT DRINK	135	\$534,161
LEE	FT MADISON*	SPECIALTY	301	\$257,884
LEE	FT MADISON*	SERVICES	508	\$642,551
LEE	FT MADISON*	WHOLESALE	62	\$120,340
LEE	FT MADISON*	MISC.	171	\$471,492
LEE	FT MADISON*	* TOTAL *	1,475	\$4,870,147
LEE	KEOKUK	UTIL/TRANS	60	\$591,336
LEE	KEOKUK	BLDG. MTL.	29	\$170,044
LEE	KEOKUK	GEN. MDSE.	45	\$1,713,536
LEE	KEOKUK	FOOD	27	\$390,734
LEE	KEOKUK	MOTOR VEH.	79	\$497,033
LEE	KEOKUK	APPAREL	43	\$163,422
LEE	KEOKUK	HOME FURN.	46	\$122,365
LEE	KEOKUK	EAT DRINK	165	\$762,051
LEE	KEOKUK	SPECIALTY	307	\$971,497
LEE	KEOKUK	SERVICES	542	\$683,598
LEE	KEOKUK	WHOLESALE	102	\$667,493
LEE	KEOKUK	MISC.	229	\$437,186
LEE	KEOKUK	* TOTAL *	1,674	\$7,170,295
LEE	OTHER	UTIL/TRANS	50	\$401,836
LEE	OTHER	BLDG. MTL.	36	\$125,468
LEE	OTHER	GEN. MDSE.	28	\$101,503
LEE	OTHER	FOOD		
LEE	OTHER	MOTOR VEH.	59	\$100,861
LEE	OTHER	APPAREL		
LEE	OTHER	HOME FURN.		
LEE	OTHER	EAT DRINK	110	\$124,662
LEE	OTHER	SPECIALTY	256	\$441,794
LEE	OTHER	SERVICES	419	\$301,437



**IOWA RETAIL SALES AND USE TAX REPORT**  
**Retail Sales Tax By County and Selected Cities By Business Class**  
**Fiscal Year 2001**

County	City	Class	# of Bus	Computed Tax
LEE	OTHER	WHOLESALE	118	\$340,955
LEE	OTHER	MISC.	254	\$332,805
LEE	OTHER	* TOTAL *	1,350	\$2,388,746
LEE	COUNTY TOTAL	UTIL/TRANS	159	\$1,861,929
LEE	COUNTY TOTAL	BLDG. MTL.	65	\$295,512
LEE	COUNTY TOTAL	GEN. MDSE.	111	\$2,618,834
LEE	COUNTY TOTAL	FOOD	57	\$729,186
LEE	COUNTY TOTAL	MOTOR VEH.	222	\$1,147,834
LEE	COUNTY TOTAL	APPAREL	84	\$254,996
LEE	COUNTY TOTAL	HOME FURN.	122	\$430,991
LEE	COUNTY TOTAL	EAT DRINK	410	\$1,420,874
LEE	COUNTY TOTAL	SPECIALTY	864	\$1,671,175
LEE	COUNTY TOTAL	SERVICES	1,469	\$1,627,586
LEE	COUNTY TOTAL	WHOLESALE	282	\$1,128,788
LEE	COUNTY TOTAL	MISC.	654	\$1,241,483
LEE	COUNTY TOTAL	* TOTAL *	4,499	\$14,429,188
LINN	CEDAR RAPIDS*	UTIL/TRANS	278	\$19,772,069
LINN	CEDAR RAPIDS*	BLDG. MTL.	215	\$5,832,006
LINN	CEDAR RAPIDS*	GEN. MDSE.	214	\$17,106,525
LINN	CEDAR RAPIDS*	FOOD	181	\$3,107,108
LINN	CEDAR RAPIDS*	MOTOR VEH.	473	\$3,626,533
LINN	CEDAR RAPIDS*	APPAREL	335	\$2,523,706
LINN	CEDAR RAPIDS*	HOME FURN.	450	\$3,588,690
LINN	CEDAR RAPIDS*	EAT DRINK	1,261	\$8,912,581
LINN	CEDAR RAPIDS*	SPECIALTY	2,769	\$9,703,416
LINN	CEDAR RAPIDS*	SERVICES	4,754	\$15,123,421
LINN	CEDAR RAPIDS*	WHOLESALE	949	\$12,331,937
LINN	CEDAR RAPIDS*	MISC.	1,620	\$8,972,970
LINN	CEDAR RAPIDS*	* TOTAL *	13,499	\$110,600,962
LINN	MARION	UTIL/TRANS	80	\$1,619,612
LINN	MARION	BLDG. MTL.	48	\$710,535
LINN	MARION	GEN. MDSE.	43	\$205,596
LINN	MARION	FOOD	70	\$828,476
LINN	MARION	MOTOR VEH.	121	\$525,120
LINN	MARION	APPAREL	40	\$88,074
LINN	MARION	HOME FURN.	69	\$2,395,678
LINN	MARION	EAT DRINK	155	\$876,728
LINN	MARION	SPECIALTY	599	\$1,484,780
LINN	MARION	SERVICES	841	\$1,174,146
LINN	MARION	WHOLESALE	179	\$442,187
LINN	MARION	MISC.	432	\$1,506,225
LINN	MARION	* TOTAL *	2,677	\$11,857,157
LINN	HIAWATHA	UTIL/TRANS	31	\$384,330
LINN	HIAWATHA	BLDG. MTL.		
LINN	HIAWATHA	GEN. MDSE.		
LINN	HIAWATHA	FOOD		
LINN	HIAWATHA	MOTOR VEH.	45	\$60,946

**IOWA RETAIL SALES AND USE TAX REPORT**  
**Retail Sales Tax By County and Selected Cities By Business Class**  
**Fiscal Year 2001**

County	City	Class	# of Bus	Computed Tax
LINN	HIAWATHA	APPAREL		
LINN	HIAWATHA	HOME FURN.	36	\$515,461
LINN	HIAWATHA	EAT DRINK	25	\$163,193
LINN	HIAWATHA	SPECIALTY	119	\$156,639
LINN	HIAWATHA	SERVICES	274	\$400,462
LINN	HIAWATHA	WHOLESALE	51	\$409,600
LINN	HIAWATHA	MISC.	153	\$1,508,963
LINN	HIAWATHA	* TOTAL *	734	\$3,599,594
LINN	MT VERNON	UTIL/TRANS		
LINN	MT VERNON	BLDG. MTL.		
LINN	MT VERNON	GEN. MDSE.		
LINN	MT VERNON	FOOD		
LINN	MT VERNON	MOTOR VEH.	24	\$95,863
LINN	MT VERNON	APPAREL		
LINN	MT VERNON	HOME FURN.	25	\$22,499
LINN	MT VERNON	EAT DRINK	47	\$128,803
LINN	MT VERNON	SPECIALTY	161	\$61,581
LINN	MT VERNON	SERVICES	166	\$122,343
LINN	MT VERNON	WHOLESALE	24	\$98,436
LINN	MT VERNON	MISC.	133	\$645,798
LINN	MT VERNON	* TOTAL *	580	\$1,175,323
LINN	OTHER	UTIL/TRANS	155	\$8,460,844
LINN	OTHER	BLDG. MTL.	57	\$360,400
LINN	OTHER	GEN. MDSE.	71	\$695,388
LINN	OTHER	FOOD	32	\$281,289
LINN	OTHER	MOTOR VEH.	117	\$204,030
LINN	OTHER	APPAREL		
LINN	OTHER	HOME FURN.	22	\$6,993
LINN	OTHER	EAT DRINK	139	\$257,160
LINN	OTHER	SPECIALTY	537	\$206,967
LINN	OTHER	SERVICES	875	\$613,430
LINN	OTHER	WHOLESALE	179	\$187,554
LINN	OTHER	MISC.	1,209	\$822,950
LINN	OTHER	* TOTAL *	3,393	\$12,097,005
LINN	COUNTY TOTAL	UTIL/TRANS	544	\$30,236,855
LINN	COUNTY TOTAL	BLDG. MTL.	320	\$6,902,941
LINN	COUNTY TOTAL	GEN. MDSE.	328	\$18,007,509
LINN	COUNTY TOTAL	FOOD	283	\$4,216,873
LINN	COUNTY TOTAL	MOTOR VEH.	780	\$4,512,492
LINN	COUNTY TOTAL	APPAREL	375	\$2,611,780
LINN	COUNTY TOTAL	HOME FURN.	602	\$6,529,321
LINN	COUNTY TOTAL	EAT DRINK	1,627	\$10,338,465
LINN	COUNTY TOTAL	SPECIALTY	4,185	\$11,613,383
LINN	COUNTY TOTAL	SERVICES	6,910	\$17,433,802
LINN	COUNTY TOTAL	WHOLESALE	1,382	\$13,469,714
LINN	COUNTY TOTAL	MISC.	3,547	\$13,456,906
LINN	COUNTY TOTAL	* TOTAL *	20,883	\$139,330,041

**IOWA RETAIL SALES AND USE TAX REPORT**  
**Retail Sales Tax By County and Selected Cities By Business Class**  
**Fiscal Year 2001**

County	City	Class	# of Bus	Computed Tax
LOUISA	COUNTY TOTAL	UTIL/TRANS	53	\$61,409
LOUISA	COUNTY TOTAL	BLDG. MTL.		
LOUISA	COUNTY TOTAL	GEN. MDSE.	40	\$116,962
LOUISA	COUNTY TOTAL	FOOD	41	\$134,706
LOUISA	COUNTY TOTAL	MOTOR VEH.	87	\$253,773
LOUISA	COUNTY TOTAL	APPAREL		
LOUISA	COUNTY TOTAL	HOME FURN.	26	\$34,088
LOUISA	COUNTY TOTAL	EAT DRINK	114	\$222,694
LOUISA	COUNTY TOTAL	SPECIALTY	227	\$55,503
LOUISA	COUNTY TOTAL	SERVICES	419	\$110,341
LOUISA	COUNTY TOTAL	WHOLESALE	80	\$212,984
LOUISA	COUNTY TOTAL	MISC.	190	\$88,775
LOUISA	COUNTY TOTAL	* TOTAL *	1,277	\$1,291,235
LUCAS	CHARITON*	UTIL/TRANS		
LUCAS	CHARITON*	BLDG. MTL.		
LUCAS	CHARITON*	GEN. MDSE.	25	\$227,200
LUCAS	CHARITON*	FOOD		
LUCAS	CHARITON*	MOTOR VEH.	46	\$296,300
LUCAS	CHARITON*	APPAREL		
LUCAS	CHARITON*	HOME FURN.		
LUCAS	CHARITON*	EAT DRINK	76	\$161,636
LUCAS	CHARITON*	SPECIALTY	115	\$61,454
LUCAS	CHARITON*	SERVICES	330	\$422,600
LUCAS	CHARITON*	WHOLESALE	36	\$73,979
LUCAS	CHARITON*	MISC.	125	\$296,386
LUCAS	CHARITON*	* TOTAL *	753	\$1,539,555
LUCAS	OTHER	UTIL/TRANS		
LUCAS	OTHER	BLDG. MTL.		
LUCAS	OTHER	GEN. MDSE.		
LUCAS	OTHER	FOOD		
LUCAS	OTHER	MOTOR VEH.		
LUCAS	OTHER	APPAREL		
LUCAS	OTHER	HOME FURN.		
LUCAS	OTHER	EAT DRINK	30	\$23,896
LUCAS	OTHER	SPECIALTY	143	\$21,629
LUCAS	OTHER	SERVICES	120	\$22,800
LUCAS	OTHER	WHOLESALE	36	\$37,485
LUCAS	OTHER	MISC.	121	\$231,240
LUCAS	OTHER	* TOTAL *	450	\$337,050
LUCAS	COUNTY TOTAL	UTIL/TRANS		
LUCAS	COUNTY TOTAL	BLDG. MTL.		
LUCAS	COUNTY TOTAL	GEN. MDSE.	25	\$227,200
LUCAS	COUNTY TOTAL	FOOD		
LUCAS	COUNTY TOTAL	MOTOR VEH.	46	\$296,300
LUCAS	COUNTY TOTAL	APPAREL		
LUCAS	COUNTY TOTAL	HOME FURN.		
LUCAS	COUNTY TOTAL	EAT DRINK	106	\$185,532

**IOWA RETAIL SALES AND USE TAX REPORT**  
**Retail Sales Tax By County and Selected Cities By Business Class**  
**Fiscal Year 2001**

County	City	Class	# of Bus	Computed Tax
LUCAS	COUNTY TOTAL	SPECIALTY	258	\$83,083
LUCAS	COUNTY TOTAL	SERVICES	450	\$445,400
LUCAS	COUNTY TOTAL	WHOLESALE	72	\$111,464
LUCAS	COUNTY TOTAL	MISC.	246	\$527,626
LUCAS	COUNTY TOTAL	* TOTAL *	1,203	\$1,876,605
LYON	ROCK RAPIDS*	UTIL/TRANS	23	\$303,553
LYON	ROCK RAPIDS*	BLDG. MTL.		
LYON	ROCK RAPIDS*	GEN. MDSE.	21	\$129,275
LYON	ROCK RAPIDS*	FOOD		
LYON	ROCK RAPIDS*	MOTOR VEH.	24	\$69,549
LYON	ROCK RAPIDS*	APPAREL		
LYON	ROCK RAPIDS*	HOME FURN.	25	\$60,828
LYON	ROCK RAPIDS*	EAT DRINK	35	\$103,317
LYON	ROCK RAPIDS*	SPECIALTY	63	\$106,978
LYON	ROCK RAPIDS*	SERVICES	140	\$126,493
LYON	ROCK RAPIDS*	WHOLESALE	33	\$69,499
LYON	ROCK RAPIDS*	MISC.	119	\$235,726
LYON	ROCK RAPIDS*	* TOTAL *	483	\$1,205,218
LYON	OTHER	UTIL/TRANS	53	\$174,984
LYON	OTHER	BLDG. MTL.	41	\$160,489
LYON	OTHER	GEN. MDSE.		
LYON	OTHER	FOOD	39	\$82,320
LYON	OTHER	MOTOR VEH.	49	\$51,912
LYON	OTHER	APPAREL		
LYON	OTHER	HOME FURN.	28	\$60,356
LYON	OTHER	EAT DRINK	71	\$104,946
LYON	OTHER	SPECIALTY	183	\$45,848
LYON	OTHER	SERVICES	339	\$190,203
LYON	OTHER	WHOLESALE	160	\$221,036
LYON	OTHER	MISC.	189	\$288,907
LYON	OTHER	* TOTAL *	1,152	\$1,381,001
LYON	COUNTY TOTAL	UTIL/TRANS	76	\$478,537
LYON	COUNTY TOTAL	BLDG. MTL.	41	\$160,489
LYON	COUNTY TOTAL	GEN. MDSE.	21	\$129,275
LYON	COUNTY TOTAL	FOOD	39	\$82,320
LYON	COUNTY TOTAL	MOTOR VEH.	73	\$121,461
LYON	COUNTY TOTAL	APPAREL		
LYON	COUNTY TOTAL	HOME FURN.	53	\$121,184
LYON	COUNTY TOTAL	EAT DRINK	106	\$208,263
LYON	COUNTY TOTAL	SPECIALTY	246	\$152,826
LYON	COUNTY TOTAL	SERVICES	479	\$316,696
LYON	COUNTY TOTAL	WHOLESALE	193	\$290,535
LYON	COUNTY TOTAL	MISC.	308	\$524,633
LYON	COUNTY TOTAL	* TOTAL *	1,635	\$2,586,219
MADISON	WINTERSET*	UTIL/TRANS	36	\$917,928
MADISON	WINTERSET*	BLDG. MTL.	26	\$218,824

**IOWA RETAIL SALES AND USE TAX REPORT**  
**Retail Sales Tax By County and Selected Cities By Business Class**  
**Fiscal Year 2001**

County	City	Class	# of Bus	Computed Tax
MADISON	WINTERSET*	GEN. MDSE.	33	\$373,151
MADISON	WINTERSET*	FOOD		
MADISON	WINTERSET*	MOTOR VEH.	71	\$169,180
MADISON	WINTERSET*	APPAREL		
MADISON	WINTERSET*	HOME FURN.		
MADISON	WINTERSET*	EAT DRINK	70	\$217,012
MADISON	WINTERSET*	SPECIALTY	225	\$156,586
MADISON	WINTERSET*	SERVICES	246	\$368,055
MADISON	WINTERSET*	WHOLESALE	58	\$167,070
MADISON	WINTERSET*	MISC.	155	\$442,968
MADISON	WINTERSET*	* TOTAL *	920	\$3,030,774
MADISON	OTHER	UTIL/TRANS	32	\$79,402
MADISON	OTHER	BLDG. MTL.		
MADISON	OTHER	GEN. MDSE.		
MADISON	OTHER	FOOD		
MADISON	OTHER	MOTOR VEH.	34	\$55,856
MADISON	OTHER	APPAREL		
MADISON	OTHER	HOME FURN.		
MADISON	OTHER	EAT DRINK	29	\$41,618
MADISON	OTHER	SPECIALTY	167	\$112,532
MADISON	OTHER	SERVICES	219	\$81,796
MADISON	OTHER	WHOLESALE	52	\$47,020
MADISON	OTHER	MISC.	235	\$556,134
MADISON	OTHER	* TOTAL *	768	\$974,358
MADISON	COUNTY TOTAL	UTIL/TRANS	68	\$997,330
MADISON	COUNTY TOTAL	BLDG. MTL.	26	\$218,824
MADISON	COUNTY TOTAL	GEN. MDSE.	33	\$373,151
MADISON	COUNTY TOTAL	FOOD		
MADISON	COUNTY TOTAL	MOTOR VEH.	105	\$225,036
MADISON	COUNTY TOTAL	APPAREL		
MADISON	COUNTY TOTAL	HOME FURN.		
MADISON	COUNTY TOTAL	EAT DRINK	99	\$258,630
MADISON	COUNTY TOTAL	SPECIALTY	392	\$269,118
MADISON	COUNTY TOTAL	SERVICES	465	\$449,851
MADISON	COUNTY TOTAL	WHOLESALE	110	\$214,090
MADISON	COUNTY TOTAL	MISC.	390	\$999,102
MADISON	COUNTY TOTAL	* TOTAL *	1,688	\$4,005,132
MAHASKA	OSKALOOSA*	UTIL/TRANS	74	\$1,253,785
MAHASKA	OSKALOOSA*	BLDG. MTL.	33	\$165,920
MAHASKA	OSKALOOSA*	GEN. MDSE.	44	\$1,330,754
MAHASKA	OSKALOOSA*	FOOD	48	\$490,302
MAHASKA	OSKALOOSA*	MOTOR VEH.	109	\$355,111
MAHASKA	OSKALOOSA*	APPAREL	47	\$167,995
MAHASKA	OSKALOOSA*	HOME FURN.	90	\$388,913
MAHASKA	OSKALOOSA*	EAT DRINK	138	\$696,757
MAHASKA	OSKALOOSA*	SPECIALTY	446	\$445,415
MAHASKA	OSKALOOSA*	SERVICES	595	\$668,827

**IOWA RETAIL SALES AND USE TAX REPORT**  
**Retail Sales Tax By County and Selected Cities By Business Class**  
**Fiscal Year 2001**

County	City	Class	# of Bus	Computed Tax
MAHASKA	OSKALOOSA*	WHOLESALE	160	\$503,116
MAHASKA	OSKALOOSA*	MISC.	221	\$491,628
MAHASKA	OSKALOOSA*	* TOTAL *	2,005	\$6,958,523
MAHASKA	OTHER	UTIL/TRANS	54	\$24,738
MAHASKA	OTHER	BLDG. MTL.	21	\$68,777
MAHASKA	OTHER	GEN. MDSE.		
MAHASKA	OTHER	FOOD		
MAHASKA	OTHER	MOTOR VEH.	28	\$20,928
MAHASKA	OTHER	APPAREL		
MAHASKA	OTHER	HOME FURN.		
MAHASKA	OTHER	EAT DRINK	33	\$27,799
MAHASKA	OTHER	SPECIALTY	181	\$27,116
MAHASKA	OTHER	SERVICES	302	\$278,376
MAHASKA	OTHER	WHOLESALE	60	\$122,533
MAHASKA	OTHER	MISC.	197	\$137,688
MAHASKA	OTHER	* TOTAL *	896	\$1,104,708
MAHASKA	COUNTY TOTAL	UTIL/TRANS	128	\$1,278,523
MAHASKA	COUNTY TOTAL	BLDG. MTL.	54	\$234,697
MAHASKA	COUNTY TOTAL	GEN. MDSE.	64	\$1,415,313
MAHASKA	COUNTY TOTAL	FOOD	48	\$490,302
MAHASKA	COUNTY TOTAL	MOTOR VEH.	137	\$376,039
MAHASKA	COUNTY TOTAL	APPAREL	47	\$167,995
MAHASKA	COUNTY TOTAL	HOME FURN.	90	\$388,913
MAHASKA	COUNTY TOTAL	EAT DRINK	171	\$724,556
MAHASKA	COUNTY TOTAL	SPECIALTY	627	\$472,531
MAHASKA	COUNTY TOTAL	SERVICES	897	\$947,203
MAHASKA	COUNTY TOTAL	WHOLESALE	220	\$625,649
MAHASKA	COUNTY TOTAL	MISC.	418	\$629,316
MAHASKA	COUNTY TOTAL	* TOTAL *	2,901	\$8,063,231
MARION	KNOXVILLE*	UTIL/TRANS	53	\$1,002,776
MARION	KNOXVILLE*	BLDG. MTL.	21	\$46,470
MARION	KNOXVILLE*	GEN. MDSE.	33	\$971,270
MARION	KNOXVILLE*	FOOD	25	\$237,710
MARION	KNOXVILLE*	MOTOR VEH.	76	\$250,527
MARION	KNOXVILLE*	APPAREL		
MARION	KNOXVILLE*	HOME FURN.	23	\$54,179
MARION	KNOXVILLE*	EAT DRINK	73	\$363,984
MARION	KNOXVILLE*	SPECIALTY	248	\$188,461
MARION	KNOXVILLE*	SERVICES	443	\$645,536
MARION	KNOXVILLE*	WHOLESALE	52	\$248,165
MARION	KNOXVILLE*	MISC.	128	\$180,260
MARION	KNOXVILLE*	* TOTAL *	1,175	\$4,189,338
MARION	PELLA	UTIL/TRANS	60	\$745,068
MARION	PELLA	BLDG. MTL.	30	\$491,428
MARION	PELLA	GEN. MDSE.	34	\$675,133
MARION	PELLA	FOOD	34	\$288,860
MARION	PELLA	MOTOR VEH.	101	\$249,886

**IOWA RETAIL SALES AND USE TAX REPORT**  
**Retail Sales Tax By County and Selected Cities By Business Class**  
**Fiscal Year 2001**

County	City	Class	# of Bus	Computed Tax
MARION	PELLA	APPAREL	26	\$98,910
MARION	PELLA	HOME FURN.	42	\$274,263
MARION	PELLA	EAT DRINK	100	\$415,935
MARION	PELLA	SPECIALTY	352	\$725,739
MARION	PELLA	SERVICES	438	\$935,399
MARION	PELLA	WHOLESALE	107	\$263,043
MARION	PELLA	MISC.	268	\$586,375
MARION	PELLA	* TOTAL *	1,592	\$5,750,039
MARION	OTHER	UTIL/TRANS	65	\$308,140
MARION	OTHER	BLDG. MTL.	24	\$55,816
MARION	OTHER	GEN. MDSE.		
MARION	OTHER	FOOD		
MARION	OTHER	MOTOR VEH.	42	\$57,571
MARION	OTHER	APPAREL		
MARION	OTHER	HOME FURN.		
MARION	OTHER	EAT DRINK	36	\$63,798
MARION	OTHER	SPECIALTY	167	\$44,534
MARION	OTHER	SERVICES	309	\$168,421
MARION	OTHER	WHOLESALE	58	\$69,928
MARION	OTHER	MISC.	207	\$228,484
MARION	OTHER	* TOTAL *	908	\$996,692
MARION	COUNTY TOTAL	UTIL/TRANS	178	\$2,055,984
MARION	COUNTY TOTAL	BLDG. MTL.	75	\$593,714
MARION	COUNTY TOTAL	GEN. MDSE.	67	\$1,646,403
MARION	COUNTY TOTAL	FOOD	59	\$526,570
MARION	COUNTY TOTAL	MOTOR VEH.	219	\$557,984
MARION	COUNTY TOTAL	APPAREL	26	\$98,910
MARION	COUNTY TOTAL	HOME FURN.	65	\$328,442
MARION	COUNTY TOTAL	EAT DRINK	209	\$843,717
MARION	COUNTY TOTAL	SPECIALTY	767	\$958,734
MARION	COUNTY TOTAL	SERVICES	1,190	\$1,749,356
MARION	COUNTY TOTAL	WHOLESALE	217	\$581,136
MARION	COUNTY TOTAL	MISC.	603	\$995,119
MARION	COUNTY TOTAL	* TOTAL *	3,675	\$10,936,069
MARSHALL	MARSHALLTOWN*	UTIL/TRANS	118	\$2,273,099
MARSHALL	MARSHALLTOWN*	BLDG. MTL.	96	\$1,161,096
MARSHALL	MARSHALLTOWN*	GEN. MDSE.	90	\$3,514,387
MARSHALL	MARSHALLTOWN*	FOOD	51	\$813,752
MARSHALL	MARSHALLTOWN*	MOTOR VEH.	181	\$717,653
MARSHALL	MARSHALLTOWN*	APPAREL	82	\$281,306
MARSHALL	MARSHALLTOWN*	HOME FURN.	138	\$648,742
MARSHALL	MARSHALLTOWN*	EAT DRINK	261	\$1,381,157
MARSHALL	MARSHALLTOWN*	SPECIALTY	596	\$821,115
MARSHALL	MARSHALLTOWN*	SERVICES	1,087	\$1,740,909
MARSHALL	MARSHALLTOWN*	WHOLESALE	183	\$1,122,338
MARSHALL	MARSHALLTOWN*	MISC.	399	\$1,007,189
MARSHALL	MARSHALLTOWN*	* TOTAL *	3,282	\$15,482,743

**IOWA RETAIL SALES AND USE TAX REPORT**  
**Retail Sales Tax By County and Selected Cities By Business Class**  
**Fiscal Year 2001**

County	City	Class	# of Bus	Computed Tax
MARSHALL	OTHER	UTIL/TRANS	80	\$1,042,212
MARSHALL	OTHER	BLDG. MTL.		
MARSHALL	OTHER	GEN. MDSE.	40	\$135,079
MARSHALL	OTHER	FOOD		
MARSHALL	OTHER	MOTOR VEH.	29	\$36,565
MARSHALL	OTHER	APPAREL		
MARSHALL	OTHER	HOME FURN.		
MARSHALL	OTHER	EAT DRINK	51	\$65,572
MARSHALL	OTHER	SPECIALTY	212	\$47,996
MARSHALL	OTHER	SERVICES	281	\$255,236
MARSHALL	OTHER	WHOLESALE	68	\$42,642
MARSHALL	OTHER	MISC.	208	\$159,173
MARSHALL	OTHER	* TOTAL *	969	\$1,784,475
MARSHALL	COUNTY TOTAL	UTIL/TRANS	198	\$3,315,311
MARSHALL	COUNTY TOTAL	BLDG. MTL.	96	\$1,161,096
MARSHALL	COUNTY TOTAL	GEN. MDSE.	130	\$3,649,466
MARSHALL	COUNTY TOTAL	FOOD	51	\$813,752
MARSHALL	COUNTY TOTAL	MOTOR VEH.	210	\$754,218
MARSHALL	COUNTY TOTAL	APPAREL	82	\$281,306
MARSHALL	COUNTY TOTAL	HOME FURN.	138	\$648,742
MARSHALL	COUNTY TOTAL	EAT DRINK	312	\$1,446,729
MARSHALL	COUNTY TOTAL	SPECIALTY	808	\$869,111
MARSHALL	COUNTY TOTAL	SERVICES	1,368	\$1,996,145
MARSHALL	COUNTY TOTAL	WHOLESALE	251	\$1,164,980
MARSHALL	COUNTY TOTAL	MISC.	607	\$1,166,362
MARSHALL	COUNTY TOTAL	* TOTAL *	4,251	\$17,267,218
MILLS	GLENWOOD*	UTIL/TRANS	44	\$684,310
MILLS	GLENWOOD*	BLDG. MTL.		
MILLS	GLENWOOD*	GEN. MDSE.		
MILLS	GLENWOOD*	FOOD	21	\$180,693
MILLS	GLENWOOD*	MOTOR VEH.	46	\$194,186
MILLS	GLENWOOD*	APPAREL		
MILLS	GLENWOOD*	HOME FURN.		
MILLS	GLENWOOD*	EAT DRINK	38	\$172,337
MILLS	GLENWOOD*	SPECIALTY	138	\$56,207
MILLS	GLENWOOD*	SERVICES	250	\$291,180
MILLS	GLENWOOD*	WHOLESALE	30	\$66,525
MILLS	GLENWOOD*	MISC.	124	\$160,562
MILLS	GLENWOOD*	* TOTAL *	731	\$2,026,275
MILLS	OTHER	UTIL/TRANS	58	\$62,486
MILLS	OTHER	BLDG. MTL.	37	\$12,996
MILLS	OTHER	GEN. MDSE.		
MILLS	OTHER	FOOD		
MILLS	OTHER	MOTOR VEH.		
MILLS	OTHER	APPAREL		
MILLS	OTHER	HOME FURN.		
MILLS	OTHER	EAT DRINK	45	\$48,000



**IOWA RETAIL SALES AND USE TAX REPORT**  
**Retail Sales Tax By County and Selected Cities By Business Class**  
**Fiscal Year 2001**

County	City	Class	# of Bus	Computed Tax
MILLS	OTHER	SPECIALTY	122	\$29,120
MILLS	OTHER	SERVICES	196	\$89,385
MILLS	OTHER	WHOLESALE	49	\$64,536
MILLS	OTHER	MISC.	110	\$111,092
MILLS	OTHER	* TOTAL *	637	\$457,729
MILLS	COUNTY TOTAL	UTIL/TRANS	102	\$746,796
MILLS	COUNTY TOTAL	BLDG. MTL.	57	\$37,179
MILLS	COUNTY TOTAL	GEN. MDSE.		
MILLS	COUNTY TOTAL	FOOD	21	\$180,693
MILLS	COUNTY TOTAL	MOTOR VEH.	66	\$234,300
MILLS	COUNTY TOTAL	APPAREL		
MILLS	COUNTY TOTAL	HOME FURN.		
MILLS	COUNTY TOTAL	EAT DRINK	83	\$220,337
MILLS	COUNTY TOTAL	SPECIALTY	260	\$85,327
MILLS	COUNTY TOTAL	SERVICES	446	\$380,565
MILLS	COUNTY TOTAL	WHOLESALE	79	\$131,061
MILLS	COUNTY TOTAL	MISC.	234	\$271,654
MILLS	COUNTY TOTAL	* TOTAL *	1,368	\$2,484,004
MITCHELL	OSAGE*	UTIL/TRANS	36	\$338,651
MITCHELL	OSAGE*	BLDG. MTL.	36	\$169,818
MITCHELL	OSAGE*	GEN. MDSE.	27	\$143,047
MITCHELL	OSAGE*	FOOD		
MITCHELL	OSAGE*	MOTOR VEH.	32	\$106,425
MITCHELL	OSAGE*	APPAREL		
MITCHELL	OSAGE*	HOME FURN.	40	\$59,924
MITCHELL	OSAGE*	EAT DRINK	55	\$114,114
MITCHELL	OSAGE*	SPECIALTY	186	\$111,756
MITCHELL	OSAGE*	SERVICES	217	\$153,409
MITCHELL	OSAGE*	WHOLESALE	68	\$133,306
MITCHELL	OSAGE*	MISC.	137	\$212,887
MITCHELL	OSAGE*	* TOTAL *	834	\$1,543,337
MITCHELL	OTHER	UTIL/TRANS	35	\$232,102
MITCHELL	OTHER	BLDG. MTL.		
MITCHELL	OTHER	GEN. MDSE.		
MITCHELL	OTHER	FOOD		
MITCHELL	OTHER	MOTOR VEH.	63	\$159,885
MITCHELL	OTHER	APPAREL	23	\$19,169
MITCHELL	OTHER	HOME FURN.		
MITCHELL	OTHER	EAT DRINK	76	\$100,810
MITCHELL	OTHER	SPECIALTY	185	\$136,646
MITCHELL	OTHER	SERVICES	310	\$160,316
MITCHELL	OTHER	WHOLESALE	91	\$64,946
MITCHELL	OTHER	MISC.	207	\$324,165
MITCHELL	OTHER	* TOTAL *	990	\$1,198,039
MITCHELL	COUNTY TOTAL	UTIL/TRANS	71	\$570,753
MITCHELL	COUNTY TOTAL	BLDG. MTL.	36	\$169,818
MITCHELL	COUNTY TOTAL	GEN. MDSE.	27	\$143,047

**IOWA RETAIL SALES AND USE TAX REPORT**  
**Retail Sales Tax By County and Selected Cities By Business Class**  
**Fiscal Year 2001**

County	City	Class	# of Bus	Computed Tax
MITCHELL	COUNTY TOTAL	FOOD		
MITCHELL	COUNTY TOTAL	MOTOR VEH.	95	\$266,310
MITCHELL	COUNTY TOTAL	APPAREL	23	\$19,169
MITCHELL	COUNTY TOTAL	HOME FURN.	40	\$59,924
MITCHELL	COUNTY TOTAL	EAT DRINK	131	\$214,924
MITCHELL	COUNTY TOTAL	SPECIALTY	371	\$248,402
MITCHELL	COUNTY TOTAL	SERVICES	527	\$313,725
MITCHELL	COUNTY TOTAL	WHOLESALE	159	\$198,252
MITCHELL	COUNTY TOTAL	MISC.	344	\$537,052
MITCHELL	COUNTY TOTAL	* TOTAL *	1,824	\$2,741,376
MONONA	ONAWA*	UTIL/TRANS	36	\$347,322
MONONA	ONAWA*	BLDG. MTL.		
MONONA	ONAWA*	GEN. MDSE.	33	\$257,396
MONONA	ONAWA*	FOOD		
MONONA	ONAWA*	MOTOR VEH.	41	\$74,047
MONONA	ONAWA*	APPAREL		
MONONA	ONAWA*	HOME FURN.		
MONONA	ONAWA*	EAT DRINK	52	\$233,390
MONONA	ONAWA*	SPECIALTY	119	\$105,541
MONONA	ONAWA*	SERVICES	191	\$144,659
MONONA	ONAWA*	WHOLESALE	35	\$22,119
MONONA	ONAWA*	MISC.	85	\$217,007
MONONA	ONAWA*	* TOTAL *	592	\$1,401,481
MONONA	OTHER	UTIL/TRANS	56	\$218,453
MONONA	OTHER	BLDG. MTL.		
MONONA	OTHER	GEN. MDSE.	27	\$162,362
MONONA	OTHER	FOOD	23	\$86,708
MONONA	OTHER	MOTOR VEH.	29	\$50,071
MONONA	OTHER	APPAREL		
MONONA	OTHER	HOME FURN.	30	\$38,668
MONONA	OTHER	EAT DRINK	105	\$114,148
MONONA	OTHER	SPECIALTY	165	\$234,961
MONONA	OTHER	SERVICES	336	\$154,555
MONONA	OTHER	WHOLESALE	100	\$75,314
MONONA	OTHER	MISC.	146	\$100,487
MONONA	OTHER	* TOTAL *	1,017	\$1,235,727
MONONA	COUNTY TOTAL	UTIL/TRANS	92	\$565,775
MONONA	COUNTY TOTAL	BLDG. MTL.		
MONONA	COUNTY TOTAL	GEN. MDSE.	60	\$419,758
MONONA	COUNTY TOTAL	FOOD	23	\$86,708
MONONA	COUNTY TOTAL	MOTOR VEH.	70	\$124,118
MONONA	COUNTY TOTAL	APPAREL		
MONONA	COUNTY TOTAL	HOME FURN.	30	\$38,668
MONONA	COUNTY TOTAL	EAT DRINK	157	\$347,538
MONONA	COUNTY TOTAL	SPECIALTY	284	\$340,502
MONONA	COUNTY TOTAL	SERVICES	527	\$299,214
MONONA	COUNTY TOTAL	WHOLESALE	135	\$97,433

**IOWA RETAIL SALES AND USE TAX REPORT**  
**Retail Sales Tax By County and Selected Cities By Business Class**  
**Fiscal Year 2001**

County	City	Class	# of Bus	Computed Tax
MONONA	COUNTY TOTAL	MISC.	231	\$317,494
MONONA	COUNTY TOTAL	* TOTAL *	1,609	\$2,637,208
MONROE	ALBIA*	UTIL/TRANS	30	\$313,877
MONROE	ALBIA*	BLDG. MTL.	24	\$234,661
MONROE	ALBIA*	GEN. MDSE.	25	\$154,021
MONROE	ALBIA*	FOOD		
MONROE	ALBIA*	MOTOR VEH.	42	\$128,242
MONROE	ALBIA*	APPAREL		
MONROE	ALBIA*	HOME FURN.		
MONROE	ALBIA*	EAT DRINK	56	\$137,903
MONROE	ALBIA*	SPECIALTY	157	\$151,046
MONROE	ALBIA*	SERVICES	236	\$166,947
MONROE	ALBIA*	WHOLESALE	65	\$65,316
MONROE	ALBIA*	MISC.	129	\$203,601
MONROE	ALBIA*	* TOTAL *	804	\$1,654,142
MONROE	OTHER	UTIL/TRANS		
MONROE	OTHER	BLDG. MTL.		
MONROE	OTHER	GEN. MDSE.		
MONROE	OTHER	FOOD		
MONROE	OTHER	MOTOR VEH.		
MONROE	OTHER	APPAREL		
MONROE	OTHER	HOME FURN.		
MONROE	OTHER	EAT DRINK		
MONROE	OTHER	SPECIALTY	67	\$9,604
MONROE	OTHER	SERVICES	104	\$92,568
MONROE	OTHER	WHOLESALE		
MONROE	OTHER	MISC.	153	\$188,098
MONROE	OTHER	* TOTAL *	324	\$290,270
MONROE	COUNTY TOTAL	UTIL/TRANS	30	\$313,877
MONROE	COUNTY TOTAL	BLDG. MTL.	24	\$234,661
MONROE	COUNTY TOTAL	GEN. MDSE.	25	\$154,021
MONROE	COUNTY TOTAL	FOOD		
MONROE	COUNTY TOTAL	MOTOR VEH.	42	\$128,242
MONROE	COUNTY TOTAL	APPAREL		
MONROE	COUNTY TOTAL	HOME FURN.		
MONROE	COUNTY TOTAL	EAT DRINK	56	\$137,903
MONROE	COUNTY TOTAL	SPECIALTY	224	\$160,650
MONROE	COUNTY TOTAL	SERVICES	340	\$259,515
MONROE	COUNTY TOTAL	WHOLESALE	65	\$65,316
MONROE	COUNTY TOTAL	MISC.	282	\$391,699
MONROE	COUNTY TOTAL	* TOTAL *	1,128	\$1,944,412
MONTGOMERY	RED OAK*	UTIL/TRANS	31	\$990,662
MONTGOMERY	RED OAK*	BLDG. MTL.	48	\$148,517
MONTGOMERY	RED OAK*	GEN. MDSE.	24	\$424,137
MONTGOMERY	RED OAK*	FOOD		
MONTGOMERY	RED OAK*	MOTOR VEH.	50	\$210,461

**IOWA RETAIL SALES AND USE TAX REPORT**  
**Retail Sales Tax By County and Selected Cities By Business Class**  
**Fiscal Year 2001**

County	City	Class	# of Bus	Computed Tax
MONTGOMERY	RED OAK*	APPAREL		
MONTGOMERY	RED OAK*	HOME FURN.		
MONTGOMERY	RED OAK*	EAT DRINK	80	\$279,676
MONTGOMERY	RED OAK*	SPECIALTY	174	\$178,391
MONTGOMERY	RED OAK*	SERVICES	303	\$344,449
MONTGOMERY	RED OAK*	WHOLESALE	67	\$204,650
MONTGOMERY	RED OAK*	MISC.	231	\$667,300
MONTGOMERY	RED OAK*	* TOTAL *	1,008	\$3,448,243
MONTGOMERY	OTHER	UTIL/TRANS	40	\$208,416
MONTGOMERY	OTHER	BLDG. MTL.		
MONTGOMERY	OTHER	GEN. MDSE.		
MONTGOMERY	OTHER	FOOD		
MONTGOMERY	OTHER	MOTOR VEH.	34	\$29,465
MONTGOMERY	OTHER	APPAREL		
MONTGOMERY	OTHER	HOME FURN.		
MONTGOMERY	OTHER	EAT DRINK	45	\$38,710
MONTGOMERY	OTHER	SPECIALTY	132	\$49,694
MONTGOMERY	OTHER	SERVICES	212	\$69,690
MONTGOMERY	OTHER	WHOLESALE	74	\$46,473
MONTGOMERY	OTHER	MISC.	148	\$170,394
MONTGOMERY	OTHER	* TOTAL *	685	\$612,842
MONTGOMERY	COUNTY TOTAL	UTIL/TRANS	71	\$1,199,078
MONTGOMERY	COUNTY TOTAL	BLDG. MTL.	48	\$148,517
MONTGOMERY	COUNTY TOTAL	GEN. MDSE.	24	\$424,137
MONTGOMERY	COUNTY TOTAL	FOOD		
MONTGOMERY	COUNTY TOTAL	MOTOR VEH.	84	\$239,926
MONTGOMERY	COUNTY TOTAL	APPAREL		
MONTGOMERY	COUNTY TOTAL	HOME FURN.		
MONTGOMERY	COUNTY TOTAL	EAT DRINK	125	\$318,386
MONTGOMERY	COUNTY TOTAL	SPECIALTY	306	\$228,085
MONTGOMERY	COUNTY TOTAL	SERVICES	515	\$414,139
MONTGOMERY	COUNTY TOTAL	WHOLESALE	141	\$251,123
MONTGOMERY	COUNTY TOTAL	MISC.	379	\$837,694
MONTGOMERY	COUNTY TOTAL	* TOTAL *	1,693	\$4,061,085
MUSCATINE	MUSCATINE*	UTIL/TRANS	71	\$2,204,433
MUSCATINE	MUSCATINE*	BLDG. MTL.	59	\$1,164,502
MUSCATINE	MUSCATINE*	GEN. MDSE.	65	\$3,136,379
MUSCATINE	MUSCATINE*	FOOD	60	\$727,461
MUSCATINE	MUSCATINE*	MOTOR VEH.	118	\$553,547
MUSCATINE	MUSCATINE*	APPAREL	73	\$112,761
MUSCATINE	MUSCATINE*	HOME FURN.	101	\$286,317
MUSCATINE	MUSCATINE*	EAT DRINK	262	\$1,345,191
MUSCATINE	MUSCATINE*	SPECIALTY	577	\$1,170,643
MUSCATINE	MUSCATINE*	SERVICES	880	\$1,830,699
MUSCATINE	MUSCATINE*	WHOLESALE	157	\$1,183,004
MUSCATINE	MUSCATINE*	MISC.	380	\$623,161
MUSCATINE	MUSCATINE*	* TOTAL *	2,803	\$14,338,098

**IOWA RETAIL SALES AND USE TAX REPORT**  
**Retail Sales Tax By County and Selected Cities By Business Class**  
**Fiscal Year 2001**

County	City	Class	# of Bus	Computed Tax
MUSCATINE	WEST LIBERTY	UTIL/TRANS		
MUSCATINE	WEST LIBERTY	BLDG. MTL.		
MUSCATINE	WEST LIBERTY	GEN. MDSE.		
MUSCATINE	WEST LIBERTY	FOOD		
MUSCATINE	WEST LIBERTY	MOTOR VEH.		
MUSCATINE	WEST LIBERTY	APPAREL		
MUSCATINE	WEST LIBERTY	HOME FURN.		
MUSCATINE	WEST LIBERTY	EAT DRINK	36	\$41,474
MUSCATINE	WEST LIBERTY	SPECIALTY	64	\$15,681
MUSCATINE	WEST LIBERTY	SERVICES	142	\$101,766
MUSCATINE	WEST LIBERTY	WHOLESALE	58	\$149,171
MUSCATINE	WEST LIBERTY	MISC.	151	\$410,178
MUSCATINE	WEST LIBERTY	* TOTAL *	451	\$718,270
MUSCATINE	WILTON	UTIL/TRANS	36	\$1,630,174
MUSCATINE	WILTON	BLDG. MTL.		
MUSCATINE	WILTON	GEN. MDSE.		
MUSCATINE	WILTON	FOOD		
MUSCATINE	WILTON	MOTOR VEH.	24	\$44,214
MUSCATINE	WILTON	APPAREL		
MUSCATINE	WILTON	HOME FURN.		
MUSCATINE	WILTON	EAT DRINK		
MUSCATINE	WILTON	SPECIALTY	83	\$15,795
MUSCATINE	WILTON	SERVICES	125	\$144,353
MUSCATINE	WILTON	WHOLESALE	33	\$55,219
MUSCATINE	WILTON	MISC.	99	\$160,453
MUSCATINE	WILTON	* TOTAL *	420	\$2,073,042
MUSCATINE	OTHER	UTIL/TRANS		
MUSCATINE	OTHER	BLDG. MTL.		
MUSCATINE	OTHER	GEN. MDSE.		
MUSCATINE	OTHER	FOOD		
MUSCATINE	OTHER	MOTOR VEH.	28	\$45,605
MUSCATINE	OTHER	APPAREL		
MUSCATINE	OTHER	HOME FURN.		
MUSCATINE	OTHER	EAT DRINK	36	\$33,079
MUSCATINE	OTHER	SPECIALTY	110	\$111,024
MUSCATINE	OTHER	SERVICES	130	\$81,486
MUSCATINE	OTHER	WHOLESALE	70	\$94,362
MUSCATINE	OTHER	MISC.	193	\$1,001,988
MUSCATINE	OTHER	* TOTAL *	567	\$1,367,544
MUSCATINE	COUNTY TOTAL	UTIL/TRANS	107	\$3,834,607
MUSCATINE	COUNTY TOTAL	BLDG. MTL.	59	\$1,164,502
MUSCATINE	COUNTY TOTAL	GEN. MDSE.	65	\$3,136,379
MUSCATINE	COUNTY TOTAL	FOOD	60	\$727,461
MUSCATINE	COUNTY TOTAL	MOTOR VEH.	170	\$643,366
MUSCATINE	COUNTY TOTAL	APPAREL	73	\$112,761
MUSCATINE	COUNTY TOTAL	HOME FURN.	101	\$286,317
MUSCATINE	COUNTY TOTAL	EAT DRINK	354	\$1,442,578
MUSCATINE	COUNTY TOTAL	SPECIALTY	834	\$1,313,143

**IOWA RETAIL SALES AND USE TAX REPORT**  
**Retail Sales Tax By County and Selected Cities By Business Class**  
**Fiscal Year 2001**

County	City	Class	# of Bus	Computed Tax
MUSCATINE	COUNTY TOTAL	SERVICES	1,277	\$2,158,304
MUSCATINE	COUNTY TOTAL	WHOLESALE	318	\$1,481,756
MUSCATINE	COUNTY TOTAL	MISC.	823	\$2,195,780
MUSCATINE	COUNTY TOTAL	* TOTAL *	4,241	\$18,496,954
OBRIEN	SHELDON	UTIL/TRANS	34	\$641,455
OBRIEN	SHELDON	BLDG. MTL.		
OBRIEN	SHELDON	GEN. MDSE.	25	\$292,843
OBRIEN	SHELDON	FOOD		
OBRIEN	SHELDON	MOTOR VEH.	53	\$153,352
OBRIEN	SHELDON	APPAREL	31	\$100,194
OBRIEN	SHELDON	HOME FURN.	30	\$118,998
OBRIEN	SHELDON	EAT DRINK	61	\$227,645
OBRIEN	SHELDON	SPECIALTY	176	\$457,754
OBRIEN	SHELDON	SERVICES	361	\$394,637
OBRIEN	SHELDON	WHOLESALE	100	\$246,033
OBRIEN	SHELDON	MISC.	158	\$452,980
OBRIEN	SHELDON	* TOTAL *	1,029	\$3,085,891
OBRIEN	OTHER	UTIL/TRANS	62	\$281,726
OBRIEN	OTHER	BLDG. MTL.	22	\$118,332
OBRIEN	OTHER	GEN. MDSE.		
OBRIEN	OTHER	FOOD	33	\$124,483
OBRIEN	OTHER	MOTOR VEH.	69	\$104,401
OBRIEN	OTHER	APPAREL		
OBRIEN	OTHER	HOME FURN.	24	\$31,778
OBRIEN	OTHER	EAT DRINK	110	\$159,497
OBRIEN	OTHER	SPECIALTY	233	\$92,993
OBRIEN	OTHER	SERVICES	470	\$323,732
OBRIEN	OTHER	WHOLESALE	147	\$263,389
OBRIEN	OTHER	MISC.	255	\$335,409
OBRIEN	OTHER	* TOTAL *	1,425	\$1,835,740
OBRIEN	COUNTY TOTAL	UTIL/TRANS	96	\$923,181
OBRIEN	COUNTY TOTAL	BLDG. MTL.	22	\$118,332
OBRIEN	COUNTY TOTAL	GEN. MDSE.	25	\$292,843
OBRIEN	COUNTY TOTAL	FOOD	33	\$124,483
OBRIEN	COUNTY TOTAL	MOTOR VEH.	122	\$257,753
OBRIEN	COUNTY TOTAL	APPAREL	31	\$100,194
OBRIEN	COUNTY TOTAL	HOME FURN.	54	\$150,776
OBRIEN	COUNTY TOTAL	EAT DRINK	171	\$387,142
OBRIEN	COUNTY TOTAL	SPECIALTY	409	\$550,747
OBRIEN	COUNTY TOTAL	SERVICES	831	\$718,369
OBRIEN	COUNTY TOTAL	WHOLESALE	247	\$509,422
OBRIEN	COUNTY TOTAL	MISC.	413	\$788,389
OBRIEN	COUNTY TOTAL	* TOTAL *	2,454	\$4,921,631
OSCEOLA	SIBLEY*	UTIL/TRANS		
OSCEOLA	SIBLEY*	BLDG. MTL.		
OSCEOLA	SIBLEY*	GEN. MDSE.		

**IOWA RETAIL SALES AND USE TAX REPORT**  
**Retail Sales Tax By County and Selected Cities By Business Class**  
**Fiscal Year 2001**

County	City	Class	# of Bus	Computed Tax
OSCEOLA	SIBLEY*	FOOD		
OSCEOLA	SIBLEY*	MOTOR VEH.	23	\$35,462
OSCEOLA	SIBLEY*	APPAREL		
OSCEOLA	SIBLEY*	HOME FURN.	24	\$5,446
OSCEOLA	SIBLEY*	EAT DRINK	25	\$74,786
OSCEOLA	SIBLEY*	SPECIALTY	59	\$70,753
OSCEOLA	SIBLEY*	SERVICES	163	\$135,587
OSCEOLA	SIBLEY*	WHOLESALE	39	\$235,326
OSCEOLA	SIBLEY*	MISC.	135	\$475,491
OSCEOLA	SIBLEY*	* TOTAL *	488	\$1,154,549
OSCEOLA	OTHER	UTIL/TRANS	30	\$217,855
OSCEOLA	OTHER	BLDG. MTL.		
OSCEOLA	OTHER	GEN. MDSE.		
OSCEOLA	OTHER	FOOD		
OSCEOLA	OTHER	MOTOR VEH.		
OSCEOLA	OTHER	APPAREL		
OSCEOLA	OTHER	HOME FURN.		
OSCEOLA	OTHER	EAT DRINK	37	\$53,298
OSCEOLA	OTHER	SPECIALTY	73	\$50,349
OSCEOLA	OTHER	SERVICES	137	\$55,960
OSCEOLA	OTHER	WHOLESALE	44	\$126,957
OSCEOLA	OTHER	MISC.	130	\$89,637
OSCEOLA	OTHER	* TOTAL *	451	\$594,056
OSCEOLA	COUNTY TOTAL	UTIL/TRANS	30	\$217,855
OSCEOLA	COUNTY TOTAL	BLDG. MTL.		
OSCEOLA	COUNTY TOTAL	GEN. MDSE.		
OSCEOLA	COUNTY TOTAL	FOOD		
OSCEOLA	COUNTY TOTAL	MOTOR VEH.	23	\$35,462
OSCEOLA	COUNTY TOTAL	APPAREL		
OSCEOLA	COUNTY TOTAL	HOME FURN.	24	\$5,446
OSCEOLA	COUNTY TOTAL	EAT DRINK	62	\$128,084
OSCEOLA	COUNTY TOTAL	SPECIALTY	132	\$121,102
OSCEOLA	COUNTY TOTAL	SERVICES	300	\$191,547
OSCEOLA	COUNTY TOTAL	WHOLESALE	83	\$362,283
OSCEOLA	COUNTY TOTAL	MISC.	265	\$565,128
OSCEOLA	COUNTY TOTAL	* TOTAL *	939	\$1,748,605
PAGE	CLARINDA*	UTIL/TRANS	23	\$108,922
PAGE	CLARINDA*	BLDG. MTL.		
PAGE	CLARINDA*	GEN. MDSE.	25	\$223,766
PAGE	CLARINDA*	FOOD		
PAGE	CLARINDA*	MOTOR VEH.	30	\$81,316
PAGE	CLARINDA*	APPAREL		
PAGE	CLARINDA*	HOME FURN.	32	\$137,296
PAGE	CLARINDA*	EAT DRINK	67	\$275,345
PAGE	CLARINDA*	SPECIALTY	172	\$74,933
PAGE	CLARINDA*	SERVICES	331	\$234,094
PAGE	CLARINDA*	WHOLESALE	60	\$186,161

**IOWA RETAIL SALES AND USE TAX REPORT**  
**Retail Sales Tax By County and Selected Cities By Business Class**  
**Fiscal Year 2001**

County	City	Class	# of Bus	Computed Tax
PAGE	CLARINDA*	MISC.	177	\$774,087
PAGE	CLARINDA*	* TOTAL *	917	\$2,095,920
PAGE	SHENANDOAH	UTIL/TRANS	21	\$608,988
PAGE	SHENANDOAH	BLDG. MTL.	28	\$119,327
PAGE	SHENANDOAH	GEN. MDSE.		
PAGE	SHENANDOAH	FOOD	23	\$192,692
PAGE	SHENANDOAH	MOTOR VEH.	60	\$177,407
PAGE	SHENANDOAH	APPAREL	28	\$69,225
PAGE	SHENANDOAH	HOME FURN.		
PAGE	SHENANDOAH	EAT DRINK	49	\$168,542
PAGE	SHENANDOAH	SPECIALTY	191	\$159,216
PAGE	SHENANDOAH	SERVICES	282	\$196,963
PAGE	SHENANDOAH	WHOLESALE	56	\$140,683
PAGE	SHENANDOAH	MISC.	165	\$238,019
PAGE	SHENANDOAH	* TOTAL *	903	\$2,071,062
PAGE	OTHER	UTIL/TRANS	38	\$117,065
PAGE	OTHER	BLDG. MTL.		
PAGE	OTHER	GEN. MDSE.		
PAGE	OTHER	FOOD		
PAGE	OTHER	MOTOR VEH.	29	\$48,754
PAGE	OTHER	APPAREL		
PAGE	OTHER	HOME FURN.		
PAGE	OTHER	EAT DRINK	22	\$18,455
PAGE	OTHER	SPECIALTY	89	\$14,371
PAGE	OTHER	SERVICES	149	\$80,153
PAGE	OTHER	WHOLESALE	46	\$27,244
PAGE	OTHER	MISC.	114	\$142,736
PAGE	OTHER	* TOTAL *	487	\$448,778
PAGE	COUNTY TOTAL	UTIL/TRANS	82	\$834,975
PAGE	COUNTY TOTAL	BLDG. MTL.	28	\$119,327
PAGE	COUNTY TOTAL	GEN. MDSE.	25	\$223,766
PAGE	COUNTY TOTAL	FOOD	23	\$192,692
PAGE	COUNTY TOTAL	MOTOR VEH.	119	\$307,477
PAGE	COUNTY TOTAL	APPAREL	28	\$69,225
PAGE	COUNTY TOTAL	HOME FURN.	32	\$137,296
PAGE	COUNTY TOTAL	EAT DRINK	138	\$462,342
PAGE	COUNTY TOTAL	SPECIALTY	452	\$248,520
PAGE	COUNTY TOTAL	SERVICES	762	\$511,210
PAGE	COUNTY TOTAL	WHOLESALE	162	\$354,088
PAGE	COUNTY TOTAL	MISC.	456	\$1,154,842
PAGE	COUNTY TOTAL	* TOTAL *	2,307	\$4,615,760
PALO ALTO	EMMETSBURG*	UTIL/TRANS		
PALO ALTO	EMMETSBURG*	BLDG. MTL.	24	\$160,255
PALO ALTO	EMMETSBURG*	GEN. MDSE.		
PALO ALTO	EMMETSBURG*	FOOD		
PALO ALTO	EMMETSBURG*	MOTOR VEH.	28	\$82,765
PALO ALTO	EMMETSBURG*	APPAREL		



**IOWA RETAIL SALES AND USE TAX REPORT**  
**Retail Sales Tax By County and Selected Cities By Business Class**  
**Fiscal Year 2001**

County	City	Class	# of Bus	Computed Tax
PALO ALTO	EMMETSBURG*	HOME FURN.		
PALO ALTO	EMMETSBURG*	EAT DRINK	50	\$163,913
PALO ALTO	EMMETSBURG*	SPECIALTY	146	\$121,382
PALO ALTO	EMMETSBURG*	SERVICES	226	\$252,686
PALO ALTO	EMMETSBURG*	WHOLESALE	37	\$91,392
PALO ALTO	EMMETSBURG*	MISC.	121	\$385,036
PALO ALTO	EMMETSBURG*	* TOTAL *	652	\$1,371,093
PALO ALTO	OTHER	UTIL/TRANS	103	\$288,048
PALO ALTO	OTHER	BLDG. MTL.		
PALO ALTO	OTHER	GEN. MDSE.		
PALO ALTO	OTHER	FOOD		
PALO ALTO	OTHER	MOTOR VEH.	29	\$46,840
PALO ALTO	OTHER	APPAREL		
PALO ALTO	OTHER	HOME FURN.		
PALO ALTO	OTHER	EAT DRINK	62	\$61,984
PALO ALTO	OTHER	SPECIALTY	155	\$30,454
PALO ALTO	OTHER	SERVICES	251	\$144,431
PALO ALTO	OTHER	WHOLESALE	32	\$8,199
PALO ALTO	OTHER	MISC.	159	\$667,936
PALO ALTO	OTHER	* TOTAL *	791	\$1,247,892
PALO ALTO	COUNTY TOTAL	UTIL/TRANS	103	\$288,048
PALO ALTO	COUNTY TOTAL	BLDG. MTL.	24	\$160,255
PALO ALTO	COUNTY TOTAL	GEN. MDSE.		
PALO ALTO	COUNTY TOTAL	FOOD		
PALO ALTO	COUNTY TOTAL	MOTOR VEH.	57	\$129,605
PALO ALTO	COUNTY TOTAL	APPAREL		
PALO ALTO	COUNTY TOTAL	HOME FURN.		
PALO ALTO	COUNTY TOTAL	EAT DRINK	112	\$225,897
PALO ALTO	COUNTY TOTAL	SPECIALTY	301	\$151,836
PALO ALTO	COUNTY TOTAL	SERVICES	477	\$397,117
PALO ALTO	COUNTY TOTAL	WHOLESALE	69	\$99,591
PALO ALTO	COUNTY TOTAL	MISC.	280	\$1,052,972
PALO ALTO	COUNTY TOTAL	* TOTAL *	1,443	\$2,618,985
PLYMOUTH	LE MARS*	UTIL/TRANS	52	\$1,092,902
PLYMOUTH	LE MARS*	BLDG. MTL.	32	\$180,495
PLYMOUTH	LE MARS*	GEN. MDSE.	37	\$952,675
PLYMOUTH	LE MARS*	FOOD	22	\$307,445
PLYMOUTH	LE MARS*	MOTOR VEH.	60	\$262,560
PLYMOUTH	LE MARS*	APPAREL	35	\$130,646
PLYMOUTH	LE MARS*	HOME FURN.	42	\$46,440
PLYMOUTH	LE MARS*	EAT DRINK	133	\$584,696
PLYMOUTH	LE MARS*	SPECIALTY	268	\$311,599
PLYMOUTH	LE MARS*	SERVICES	503	\$660,610
PLYMOUTH	LE MARS*	WHOLESALE	139	\$726,493
PLYMOUTH	LE MARS*	MISC.	242	\$294,079
PLYMOUTH	LE MARS*	* TOTAL *	1,565	\$5,550,640
PLYMOUTH	OTHER	UTIL/TRANS	62	\$213,608

**IOWA RETAIL SALES AND USE TAX REPORT**  
**Retail Sales Tax By County and Selected Cities By Business Class**  
**Fiscal Year 2001**

County	City	Class	# of Bus	Computed Tax
PLYMOUTH	OTHER	BLDG. MTL.	50	\$226,502
PLYMOUTH	OTHER	GEN. MDSE.	49	\$158,765
PLYMOUTH	OTHER	FOOD		
PLYMOUTH	OTHER	MOTOR VEH.	85	\$118,374
PLYMOUTH	OTHER	APPAREL		
PLYMOUTH	OTHER	HOME FURN.	36	\$126,967
PLYMOUTH	OTHER	EAT DRINK	131	\$175,738
PLYMOUTH	OTHER	SPECIALTY	241	\$84,902
PLYMOUTH	OTHER	SERVICES	509	\$300,914
PLYMOUTH	OTHER	WHOLESALE	97	\$104,693
PLYMOUTH	OTHER	MISC.	265	\$202,388
PLYMOUTH	OTHER	* TOTAL *	1,525	\$1,712,851
PLYMOUTH	COUNTY TOTAL	UTIL/TRANS	114	\$1,306,510
PLYMOUTH	COUNTY TOTAL	BLDG. MTL.	82	\$406,997
PLYMOUTH	COUNTY TOTAL	GEN. MDSE.	86	\$1,111,440
PLYMOUTH	COUNTY TOTAL	FOOD	22	\$307,445
PLYMOUTH	COUNTY TOTAL	MOTOR VEH.	145	\$380,934
PLYMOUTH	COUNTY TOTAL	APPAREL	35	\$130,646
PLYMOUTH	COUNTY TOTAL	HOME FURN.	78	\$173,407
PLYMOUTH	COUNTY TOTAL	EAT DRINK	264	\$760,434
PLYMOUTH	COUNTY TOTAL	SPECIALTY	509	\$396,501
PLYMOUTH	COUNTY TOTAL	SERVICES	1,012	\$961,524
PLYMOUTH	COUNTY TOTAL	WHOLESALE	236	\$831,186
PLYMOUTH	COUNTY TOTAL	MISC.	507	\$496,467
PLYMOUTH	COUNTY TOTAL	* TOTAL *	3,090	\$7,263,491
POCAHONTAS	COUNTY TOTAL	UTIL/TRANS	112	\$502,642
POCAHONTAS	COUNTY TOTAL	BLDG. MTL.	37	\$135,997
POCAHONTAS	COUNTY TOTAL	GEN. MDSE.	32	\$130,638
POCAHONTAS	COUNTY TOTAL	FOOD	30	\$137,519
POCAHONTAS	COUNTY TOTAL	MOTOR VEH.	67	\$102,958
POCAHONTAS	COUNTY TOTAL	APPAREL		
POCAHONTAS	COUNTY TOTAL	HOME FURN.	41	\$17,445
POCAHONTAS	COUNTY TOTAL	EAT DRINK	94	\$134,786
POCAHONTAS	COUNTY TOTAL	SPECIALTY	271	\$73,974
POCAHONTAS	COUNTY TOTAL	SERVICES	408	\$171,275
POCAHONTAS	COUNTY TOTAL	WHOLESALE	159	\$186,299
POCAHONTAS	COUNTY TOTAL	MISC.	245	\$260,177
POCAHONTAS	COUNTY TOTAL	* TOTAL *	1,496	\$1,853,710
POLK	DES MOINES*	UTIL/TRANS	459	\$36,803,642
POLK	DES MOINES*	BLDG. MTL.	381	\$9,486,972
POLK	DES MOINES*	GEN. MDSE.	438	\$20,611,143
POLK	DES MOINES*	FOOD	414	\$5,722,224
POLK	DES MOINES*	MOTOR VEH.	943	\$8,690,505
POLK	DES MOINES*	APPAREL	531	\$5,119,883
POLK	DES MOINES*	HOME FURN.	744	\$11,743,654
POLK	DES MOINES*	EAT DRINK	2,159	\$12,601,070

**IOWA RETAIL SALES AND USE TAX REPORT**  
**Retail Sales Tax By County and Selected Cities By Business Class**  
**Fiscal Year 2001**

County	City	Class	# of Bus	Computed Tax
POLK	DES MOINES*	SPECIALTY	4,603	\$17,095,008
POLK	DES MOINES*	SERVICES	7,580	\$34,103,734
POLK	DES MOINES*	WHOLESALE	1,679	\$23,794,269
POLK	DES MOINES*	MISC.	2,705	\$14,131,397
POLK	DES MOINES*	* TOTAL *	22,636	\$199,903,501
POLK	WEST DES MOINES	UTIL/TRANS	104	\$2,272,924
POLK	WEST DES MOINES	BLDG. MTL.	68	\$3,673,067
POLK	WEST DES MOINES	GEN. MDSE.	80	\$8,221,226
POLK	WEST DES MOINES	FOOD	89	\$1,485,706
POLK	WEST DES MOINES	MOTOR VEH.	88	\$807,797
POLK	WEST DES MOINES	APPAREL	239	\$3,379,436
POLK	WEST DES MOINES	HOME FURN.	111	\$654,963
POLK	WEST DES MOINES	EAT DRINK	480	\$4,314,613
POLK	WEST DES MOINES	SPECIALTY	1,275	\$5,763,667
POLK	WEST DES MOINES	SERVICES	1,657	\$4,774,569
POLK	WEST DES MOINES	WHOLESALE	306	\$3,238,939
POLK	WEST DES MOINES	MISC.	540	\$3,088,075
POLK	WEST DES MOINES	* TOTAL *	5,037	\$41,674,982
POLK	URBANDALE	UTIL/TRANS	61	\$3,323,973
POLK	URBANDALE	BLDG. MTL.	37	\$394,188
POLK	URBANDALE	GEN. MDSE.	35	\$402,859
POLK	URBANDALE	FOOD	66	\$826,303
POLK	URBANDALE	MOTOR VEH.	27	\$336,485
POLK	URBANDALE	APPAREL	37	\$181,831
POLK	URBANDALE	HOME FURN.	79	\$1,299,214
POLK	URBANDALE	EAT DRINK	172	\$1,374,103
POLK	URBANDALE	SPECIALTY	492	\$1,780,590
POLK	URBANDALE	SERVICES	869	\$3,012,817
POLK	URBANDALE	WHOLESALE	165	\$1,705,242
POLK	URBANDALE	MISC.	242	\$1,148,656
POLK	URBANDALE	* TOTAL *	2,282	\$15,786,261
POLK	ALTOONA	UTIL/TRANS	27	\$320,028
POLK	ALTOONA	BLDG. MTL.		
POLK	ALTOONA	GEN. MDSE.	39	\$2,105,848
POLK	ALTOONA	FOOD		
POLK	ALTOONA	MOTOR VEH.	34	\$513,756
POLK	ALTOONA	APPAREL		
POLK	ALTOONA	HOME FURN.		
POLK	ALTOONA	EAT DRINK	83	\$564,674
POLK	ALTOONA	SPECIALTY	255	\$181,849
POLK	ALTOONA	SERVICES	325	\$1,924,256
POLK	ALTOONA	WHOLESALE	60	\$205,158
POLK	ALTOONA	MISC.	219	\$1,020,787
POLK	ALTOONA	* TOTAL *	1,042	\$6,836,356
POLK	ANKENY	UTIL/TRANS	46	\$456,411
POLK	ANKENY	BLDG. MTL.	80	\$2,803,419
POLK	ANKENY	GEN. MDSE.	63	\$3,573,578
POLK	ANKENY	FOOD	36	\$640,293

**IOWA RETAIL SALES AND USE TAX REPORT**  
**Retail Sales Tax By County and Selected Cities By Business Class**  
**Fiscal Year 2001**

County	City	Class	# of Bus	Computed Tax
POLK	ANKENY	MOTOR VEH.	88	\$876,231
POLK	ANKENY	APPAREL	28	\$53,713
POLK	ANKENY	HOME FURN.	78	\$408,275
POLK	ANKENY	EAT DRINK	189	\$1,401,480
POLK	ANKENY	SPECIALTY	682	\$745,124
POLK	ANKENY	SERVICES	808	\$1,585,352
POLK	ANKENY	WHOLESALE	186	\$1,059,670
POLK	ANKENY	MISC.	350	\$1,243,591
POLK	ANKENY	* TOTAL *	2,634	\$14,847,137
POLK	WINDSOR HTS	UTIL/TRANS		
POLK	WINDSOR HTS	BLDG. MTL.		
POLK	WINDSOR HTS	GEN. MDSE.		
POLK	WINDSOR HTS	FOOD		
POLK	WINDSOR HTS	MOTOR VEH.		
POLK	WINDSOR HTS	APPAREL		
POLK	WINDSOR HTS	HOME FURN.		
POLK	WINDSOR HTS	EAT DRINK	25	\$97,446
POLK	WINDSOR HTS	SPECIALTY	45	\$76,969
POLK	WINDSOR HTS	SERVICES	48	\$71,695
POLK	WINDSOR HTS	WHOLESALE		
POLK	WINDSOR HTS	MISC.	64	\$557,633
POLK	WINDSOR HTS	* TOTAL *	182	\$803,743
POLK	CLIVE	UTIL/TRANS	29	\$135,281
POLK	CLIVE	BLDG. MTL.	22	\$2,002,828
POLK	CLIVE	GEN. MDSE.	26	\$1,981,052
POLK	CLIVE	FOOD	25	\$51,112
POLK	CLIVE	MOTOR VEH.	34	\$535,200
POLK	CLIVE	APPAREL	30	\$504,863
POLK	CLIVE	HOME FURN.	69	\$1,300,269
POLK	CLIVE	EAT DRINK	139	\$1,923,274
POLK	CLIVE	SPECIALTY	230	\$393,872
POLK	CLIVE	SERVICES	391	\$1,622,674
POLK	CLIVE	WHOLESALE	62	\$1,142,335
POLK	CLIVE	MISC.	91	\$210,888
POLK	CLIVE	* TOTAL *	1,148	\$11,803,648
POLK	PLEASANT HILL	UTIL/TRANS		
POLK	PLEASANT HILL	BLDG. MTL.		
POLK	PLEASANT HILL	GEN. MDSE.		
POLK	PLEASANT HILL	FOOD		
POLK	PLEASANT HILL	MOTOR VEH.		
POLK	PLEASANT HILL	APPAREL		
POLK	PLEASANT HILL	HOME FURN.		
POLK	PLEASANT HILL	EAT DRINK	25	\$199,522
POLK	PLEASANT HILL	SPECIALTY	101	\$38,203
POLK	PLEASANT HILL	SERVICES	78	\$222,697
POLK	PLEASANT HILL	WHOLESALE		
POLK	PLEASANT HILL	MISC.	88	\$450,174
POLK	PLEASANT HILL	* TOTAL *	292	\$910,596

**IOWA RETAIL SALES AND USE TAX REPORT**  
**Retail Sales Tax By County and Selected Cities By Business Class**  
**Fiscal Year 2001**

County	City	Class	# of Bus	Computed Tax
POLK	JOHNSTON	UTIL/TRANS		
POLK	JOHNSTON	BLDG. MTL.		
POLK	JOHNSTON	GEN. MDSE.		
POLK	JOHNSTON	FOOD	33	\$438,065
POLK	JOHNSTON	MOTOR VEH.	29	\$312,063
POLK	JOHNSTON	APPAREL		
POLK	JOHNSTON	HOME FURN.	25	\$18,992
POLK	JOHNSTON	EAT DRINK	103	\$599,717
POLK	JOHNSTON	SPECIALTY	136	\$39,242
POLK	JOHNSTON	SERVICES	288	\$700,522
POLK	JOHNSTON	WHOLESALE	57	\$214,436
POLK	JOHNSTON	MISC.	215	\$1,563,276
POLK	JOHNSTON	* TOTAL *	886	\$3,886,313
POLK	OTHER	UTIL/TRANS	126	\$414,916
POLK	OTHER	BLDG. MTL.	24	\$31,969
POLK	OTHER	GEN. MDSE.	89	\$1,641,624
POLK	OTHER	FOOD	42	\$561,222
POLK	OTHER	MOTOR VEH.	43	\$261,908
POLK	OTHER	APPAREL		
POLK	OTHER	HOME FURN.	28	\$36,834
POLK	OTHER	EAT DRINK	116	\$398,539
POLK	OTHER	SPECIALTY	462	\$370,282
POLK	OTHER	SERVICES	525	\$1,662,151
POLK	OTHER	WHOLESALE	143	\$2,261,053
POLK	OTHER	MISC.	2,107	\$1,389,323
POLK	OTHER	* TOTAL *	3,705	\$9,029,821
POLK	COUNTY TOTAL	UTIL/TRANS	852	\$43,727,175
POLK	COUNTY TOTAL	BLDG. MTL.	612	\$18,392,443
POLK	COUNTY TOTAL	GEN. MDSE.	770	\$38,537,330
POLK	COUNTY TOTAL	FOOD	705	\$9,724,925
POLK	COUNTY TOTAL	MOTOR VEH.	1,286	\$12,333,945
POLK	COUNTY TOTAL	APPAREL	865	\$9,239,726
POLK	COUNTY TOTAL	HOME FURN.	1,134	\$15,462,201
POLK	COUNTY TOTAL	EAT DRINK	3,491	\$23,474,438
POLK	COUNTY TOTAL	SPECIALTY	8,281	\$26,484,806
POLK	COUNTY TOTAL	SERVICES	12,569	\$49,680,467
POLK	COUNTY TOTAL	WHOLESALE	2,658	\$33,621,102
POLK	COUNTY TOTAL	MISC.	6,621	\$24,803,800
POLK	COUNTY TOTAL	* TOTAL *	39,844	\$305,482,358
POTTAWATTAMIE	COUNCIL BLUFFS*	UTIL/TRANS	99	\$6,641,791
POTTAWATTAMIE	COUNCIL BLUFFS*	BLDG. MTL.	76	\$2,589,438
POTTAWATTAMIE	COUNCIL BLUFFS*	GEN. MDSE.	173	\$8,914,073
POTTAWATTAMIE	COUNCIL BLUFFS*	FOOD	104	\$1,729,980
POTTAWATTAMIE	COUNCIL BLUFFS*	MOTOR VEH.	272	\$2,264,296
POTTAWATTAMIE	COUNCIL BLUFFS*	APPAREL	142	\$1,209,325
POTTAWATTAMIE	COUNCIL BLUFFS*	HOME FURN.	139	\$454,409
POTTAWATTAMIE	COUNCIL BLUFFS*	EAT DRINK	534	\$4,199,371

**IOWA RETAIL SALES AND USE TAX REPORT**  
**Retail Sales Tax By County and Selected Cities By Business Class**  
**Fiscal Year 2001**

County	City	Class	# of Bus	Computed Tax
POTTAWATTAMIE	COUNCIL BLUFFS*	SPECIALTY	884	\$2,961,633
POTTAWATTAMIE	COUNCIL BLUFFS*	SERVICES	1,708	\$4,750,861
POTTAWATTAMIE	COUNCIL BLUFFS*	WHOLESALE	259	\$1,241,788
POTTAWATTAMIE	COUNCIL BLUFFS*	MISC.	628	\$1,729,671
POTTAWATTAMIE	COUNCIL BLUFFS*	* TOTAL *	5,018	\$38,686,636
POTTAWATTAMIE	CARTER LAKE	UTIL/TRANS		
POTTAWATTAMIE	CARTER LAKE	BLDG. MTL.		
POTTAWATTAMIE	CARTER LAKE	GEN. MDSE.		
POTTAWATTAMIE	CARTER LAKE	FOOD		
POTTAWATTAMIE	CARTER LAKE	MOTOR VEH.	27	\$38,180
POTTAWATTAMIE	CARTER LAKE	APPAREL		
POTTAWATTAMIE	CARTER LAKE	HOME FURN.		
POTTAWATTAMIE	CARTER LAKE	EAT DRINK	34	\$72,308
POTTAWATTAMIE	CARTER LAKE	SPECIALTY	33	\$26,191
POTTAWATTAMIE	CARTER LAKE	SERVICES	87	\$240,865
POTTAWATTAMIE	CARTER LAKE	WHOLESALE		
POTTAWATTAMIE	CARTER LAKE	MISC.	47	\$158,715
POTTAWATTAMIE	CARTER LAKE	* TOTAL *	228	\$536,259
POTTAWATTAMIE	OTHER	UTIL/TRANS	113	\$291,252
POTTAWATTAMIE	OTHER	BLDG. MTL.	55	\$236,629
POTTAWATTAMIE	OTHER	GEN. MDSE.	69	\$343,659
POTTAWATTAMIE	OTHER	FOOD	41	\$85,569
POTTAWATTAMIE	OTHER	MOTOR VEH.	111	\$380,893
POTTAWATTAMIE	OTHER	APPAREL		
POTTAWATTAMIE	OTHER	HOME FURN.	26	\$19,882
POTTAWATTAMIE	OTHER	EAT DRINK	163	\$435,068
POTTAWATTAMIE	OTHER	SPECIALTY	414	\$331,011
POTTAWATTAMIE	OTHER	SERVICES	604	\$450,989
POTTAWATTAMIE	OTHER	WHOLESALE	156	\$228,887
POTTAWATTAMIE	OTHER	MISC.	501	\$362,828
POTTAWATTAMIE	OTHER	* TOTAL *	2,253	\$3,166,667
POTTAWATTAMIE	COUNTY TOTAL	UTIL/TRANS	212	\$6,933,043
POTTAWATTAMIE	COUNTY TOTAL	BLDG. MTL.	131	\$2,826,067
POTTAWATTAMIE	COUNTY TOTAL	GEN. MDSE.	242	\$9,257,732
POTTAWATTAMIE	COUNTY TOTAL	FOOD	145	\$1,815,549
POTTAWATTAMIE	COUNTY TOTAL	MOTOR VEH.	410	\$2,683,369
POTTAWATTAMIE	COUNTY TOTAL	APPAREL	142	\$1,209,325
POTTAWATTAMIE	COUNTY TOTAL	HOME FURN.	165	\$474,291
POTTAWATTAMIE	COUNTY TOTAL	EAT DRINK	731	\$4,706,747
POTTAWATTAMIE	COUNTY TOTAL	SPECIALTY	1,331	\$3,318,835
POTTAWATTAMIE	COUNTY TOTAL	SERVICES	2,399	\$5,442,715
POTTAWATTAMIE	COUNTY TOTAL	WHOLESALE	415	\$1,470,675
POTTAWATTAMIE	COUNTY TOTAL	MISC.	1,176	\$2,251,214
POTTAWATTAMIE	COUNTY TOTAL	* TOTAL *	7,499	\$42,389,562
POWESHIEK	GRINNELL	UTIL/TRANS	44	\$141,535
POWESHIEK	GRINNELL	BLDG. MTL.		
POWESHIEK	GRINNELL	GEN. MDSE.	34	\$814,248

**IOWA RETAIL SALES AND USE TAX REPORT**  
**Retail Sales Tax By County and Selected Cities By Business Class**  
**Fiscal Year 2001**

County	City	Class	# of Bus	Computed Tax
POWESHIEK	GRINNELL	FOOD		
POWESHIEK	GRINNELL	MOTOR VEH.	49	\$193,827
POWESHIEK	GRINNELL	APPAREL	28	\$73,224
POWESHIEK	GRINNELL	HOME FURN.	41	\$118,612
POWESHIEK	GRINNELL	EAT DRINK	97	\$460,255
POWESHIEK	GRINNELL	SPECIALTY	242	\$205,523
POWESHIEK	GRINNELL	SERVICES	403	\$512,128
POWESHIEK	GRINNELL	WHOLESALE	92	\$196,442
POWESHIEK	GRINNELL	MISC.	253	\$799,703
POWESHIEK	GRINNELL	* TOTAL *	1,283	\$3,515,497
POWESHIEK	OTHER	UTIL/TRANS	101	\$835,615
POWESHIEK	OTHER	BLDG. MTL.	32	\$295,750
POWESHIEK	OTHER	GEN. MDSE.	32	\$291,203
POWESHIEK	OTHER	FOOD		
POWESHIEK	OTHER	MOTOR VEH.	106	\$246,278
POWESHIEK	OTHER	APPAREL		
POWESHIEK	OTHER	HOME FURN.	30	\$31,782
POWESHIEK	OTHER	EAT DRINK	86	\$224,622
POWESHIEK	OTHER	SPECIALTY	241	\$89,642
POWESHIEK	OTHER	SERVICES	393	\$290,437
POWESHIEK	OTHER	WHOLESALE	96	\$116,856
POWESHIEK	OTHER	MISC.	253	\$274,445
POWESHIEK	OTHER	* TOTAL *	1,370	\$2,696,630
POWESHIEK	COUNTY TOTAL	UTIL/TRANS	145	\$977,150
POWESHIEK	COUNTY TOTAL	BLDG. MTL.	32	\$295,750
POWESHIEK	COUNTY TOTAL	GEN. MDSE.	66	\$1,105,451
POWESHIEK	COUNTY TOTAL	FOOD		
POWESHIEK	COUNTY TOTAL	MOTOR VEH.	155	\$440,105
POWESHIEK	COUNTY TOTAL	APPAREL	28	\$73,224
POWESHIEK	COUNTY TOTAL	HOME FURN.	71	\$150,394
POWESHIEK	COUNTY TOTAL	EAT DRINK	183	\$684,877
POWESHIEK	COUNTY TOTAL	SPECIALTY	483	\$295,165
POWESHIEK	COUNTY TOTAL	SERVICES	796	\$802,565
POWESHIEK	COUNTY TOTAL	WHOLESALE	188	\$313,298
POWESHIEK	COUNTY TOTAL	MISC.	506	\$1,074,148
POWESHIEK	COUNTY TOTAL	* TOTAL *	2,653	\$6,212,127
RINGGOLD	COUNTY TOTAL	UTIL/TRANS	46	\$340,248
RINGGOLD	COUNTY TOTAL	BLDG. MTL.	28	\$126,575
RINGGOLD	COUNTY TOTAL	GEN. MDSE.		
RINGGOLD	COUNTY TOTAL	FOOD		
RINGGOLD	COUNTY TOTAL	MOTOR VEH.	45	\$97,821
RINGGOLD	COUNTY TOTAL	APPAREL		
RINGGOLD	COUNTY TOTAL	HOME FURN.		
RINGGOLD	COUNTY TOTAL	EAT DRINK	67	\$79,047
RINGGOLD	COUNTY TOTAL	SPECIALTY	165	\$48,363
RINGGOLD	COUNTY TOTAL	SERVICES	268	\$142,373
RINGGOLD	COUNTY TOTAL	WHOLESALE	41	\$67,071

**IOWA RETAIL SALES AND USE TAX REPORT**  
**Retail Sales Tax By County and Selected Cities By Business Class**  
**Fiscal Year 2001**

County	City	Class	# of Bus	Computed Tax
RINGGOLD	COUNTY TOTAL	MISC.	114	\$137,778
RINGGOLD	COUNTY TOTAL	* TOTAL *	814	\$1,195,407
SAC	SAC CITY*	UTIL/TRANS	32	\$411,478
SAC	SAC CITY*	BLDG. MTL.		
SAC	SAC CITY*	GEN. MDSE.		
SAC	SAC CITY*	FOOD		
SAC	SAC CITY*	MOTOR VEH.	23	\$78,135
SAC	SAC CITY*	APPAREL		
SAC	SAC CITY*	HOME FURN.		
SAC	SAC CITY*	EAT DRINK	31	\$47,964
SAC	SAC CITY*	SPECIALTY	108	\$76,043
SAC	SAC CITY*	SERVICES	149	\$87,953
SAC	SAC CITY*	WHOLESALE	30	\$107,043
SAC	SAC CITY*	MISC.	150	\$422,704
SAC	SAC CITY*	* TOTAL *	523	\$1,231,320
SAC	OTHER	UTIL/TRANS	79	\$315,516
SAC	OTHER	BLDG. MTL.	51	\$158,969
SAC	OTHER	GEN. MDSE.	39	\$155,527
SAC	OTHER	FOOD	34	\$39,063
SAC	OTHER	MOTOR VEH.	62	\$142,596
SAC	OTHER	APPAREL		
SAC	OTHER	HOME FURN.	22	\$46,641
SAC	OTHER	EAT DRINK	86	\$126,615
SAC	OTHER	SPECIALTY	209	\$72,218
SAC	OTHER	SERVICES	387	\$271,940
SAC	OTHER	WHOLESALE	173	\$241,647
SAC	OTHER	MISC.	222	\$166,640
SAC	OTHER	* TOTAL *	1,364	\$1,737,372
SAC	COUNTY TOTAL	UTIL/TRANS	111	\$726,994
SAC	COUNTY TOTAL	BLDG. MTL.	51	\$158,969
SAC	COUNTY TOTAL	GEN. MDSE.	39	\$155,527
SAC	COUNTY TOTAL	FOOD	34	\$39,063
SAC	COUNTY TOTAL	MOTOR VEH.	85	\$220,731
SAC	COUNTY TOTAL	APPAREL		
SAC	COUNTY TOTAL	HOME FURN.	22	\$46,641
SAC	COUNTY TOTAL	EAT DRINK	117	\$174,579
SAC	COUNTY TOTAL	SPECIALTY	317	\$148,261
SAC	COUNTY TOTAL	SERVICES	536	\$359,893
SAC	COUNTY TOTAL	WHOLESALE	203	\$348,690
SAC	COUNTY TOTAL	MISC.	372	\$589,344
SAC	COUNTY TOTAL	* TOTAL *	1,887	\$2,968,692
SCOTT	DAVENPORT*	UTIL/TRANS	198	\$12,214,546
SCOTT	DAVENPORT*	BLDG. MTL.	134	\$4,665,161
SCOTT	DAVENPORT*	GEN. MDSE.	250	\$12,531,746
SCOTT	DAVENPORT*	FOOD	194	\$2,316,285
SCOTT	DAVENPORT*	MOTOR VEH.	406	\$3,760,760



**IOWA RETAIL SALES AND USE TAX REPORT**  
**Retail Sales Tax By County and Selected Cities By Business Class**  
**Fiscal Year 2001**

County	City	Class	# of Bus	Computed Tax
SCOTT	DAVENPORT*	APPAREL	331	\$2,882,678
SCOTT	DAVENPORT*	HOME FURN.	389	\$6,667,536
SCOTT	DAVENPORT*	EAT DRINK	947	\$7,024,415
SCOTT	DAVENPORT*	SPECIALTY	1,871	\$6,848,750
SCOTT	DAVENPORT*	SERVICES	3,148	\$8,259,227
SCOTT	DAVENPORT*	WHOLESALE	659	\$6,629,946
SCOTT	DAVENPORT*	MISC.	1,232	\$5,237,901
SCOTT	DAVENPORT*	* TOTAL *	9,759	\$79,038,951
SCOTT	BETTENDORF	UTIL/TRANS	48	\$81,517
SCOTT	BETTENDORF	BLDG. MTL.	64	\$840,340
SCOTT	BETTENDORF	GEN. MDSE.	54	\$1,029,478
SCOTT	BETTENDORF	FOOD	42	\$828,973
SCOTT	BETTENDORF	MOTOR VEH.	114	\$575,900
SCOTT	BETTENDORF	APPAREL	51	\$379,955
SCOTT	BETTENDORF	HOME FURN.	60	\$230,464
SCOTT	BETTENDORF	EAT DRINK	223	\$1,514,190
SCOTT	BETTENDORF	SPECIALTY	569	\$1,371,907
SCOTT	BETTENDORF	SERVICES	1,051	\$3,416,937
SCOTT	BETTENDORF	WHOLESALE	200	\$1,042,236
SCOTT	BETTENDORF	MISC.	456	\$1,231,007
SCOTT	BETTENDORF	* TOTAL *	2,932	\$12,542,904
SCOTT	LE CLAIRE	UTIL/TRANS		
SCOTT	LE CLAIRE	BLDG. MTL.		
SCOTT	LE CLAIRE	GEN. MDSE.		
SCOTT	LE CLAIRE	FOOD		
SCOTT	LE CLAIRE	MOTOR VEH.		
SCOTT	LE CLAIRE	APPAREL		
SCOTT	LE CLAIRE	HOME FURN.		
SCOTT	LE CLAIRE	EAT DRINK	29	\$127,321
SCOTT	LE CLAIRE	SPECIALTY	126	\$53,198
SCOTT	LE CLAIRE	SERVICES	102	\$108,270
SCOTT	LE CLAIRE	WHOLESALE		
SCOTT	LE CLAIRE	MISC.	97	\$194,418
SCOTT	LE CLAIRE	* TOTAL *	354	\$483,207
SCOTT	ELDRIDGE	UTIL/TRANS	34	\$203,253
SCOTT	ELDRIDGE	BLDG. MTL.		
SCOTT	ELDRIDGE	GEN. MDSE.		
SCOTT	ELDRIDGE	FOOD		
SCOTT	ELDRIDGE	MOTOR VEH.	21	\$41,719
SCOTT	ELDRIDGE	APPAREL		
SCOTT	ELDRIDGE	HOME FURN.		
SCOTT	ELDRIDGE	EAT DRINK	44	\$167,295
SCOTT	ELDRIDGE	SPECIALTY	109	\$186,112
SCOTT	ELDRIDGE	SERVICES	220	\$360,816
SCOTT	ELDRIDGE	WHOLESALE	72	\$769,488
SCOTT	ELDRIDGE	MISC.	152	\$390,217
SCOTT	ELDRIDGE	* TOTAL *	652	\$2,118,900
SCOTT	OTHER	UTIL/TRANS	98	\$108,523

**IOWA RETAIL SALES AND USE TAX REPORT**  
**Retail Sales Tax By County and Selected Cities By Business Class**  
**Fiscal Year 2001**

County	City	Class	# of Bus	Computed Tax
SCOTT	OTHER	BLDG. MTL.	50	\$246,041
SCOTT	OTHER	GEN. MDSE.	40	\$352,759
SCOTT	OTHER	FOOD		
SCOTT	OTHER	MOTOR VEH.	76	\$768,638
SCOTT	OTHER	APPAREL		
SCOTT	OTHER	HOME FURN.		
SCOTT	OTHER	EAT DRINK	99	\$579,998
SCOTT	OTHER	SPECIALTY	299	\$148,162
SCOTT	OTHER	SERVICES	521	\$702,538
SCOTT	OTHER	WHOLESALE	104	\$176,423
SCOTT	OTHER	MISC.	476	\$532,143
SCOTT	OTHER	* TOTAL *	1,783	\$3,660,683
SCOTT	COUNTY TOTAL	UTIL/TRANS	378	\$12,607,839
SCOTT	COUNTY TOTAL	BLDG. MTL.	248	\$5,751,542
SCOTT	COUNTY TOTAL	GEN. MDSE.	344	\$13,913,983
SCOTT	COUNTY TOTAL	FOOD	256	\$3,190,716
SCOTT	COUNTY TOTAL	MOTOR VEH.	617	\$5,147,017
SCOTT	COUNTY TOTAL	APPAREL	382	\$3,262,633
SCOTT	COUNTY TOTAL	HOME FURN.	449	\$6,898,000
SCOTT	COUNTY TOTAL	EAT DRINK	1,342	\$9,413,219
SCOTT	COUNTY TOTAL	SPECIALTY	2,974	\$8,608,129
SCOTT	COUNTY TOTAL	SERVICES	5,042	\$12,847,788
SCOTT	COUNTY TOTAL	WHOLESALE	1,035	\$8,618,093
SCOTT	COUNTY TOTAL	MISC.	2,413	\$7,585,686
SCOTT	COUNTY TOTAL	* TOTAL *	15,480	\$97,844,645
SHELBY	HARLAN*	UTIL/TRANS	37	\$636,733
SHELBY	HARLAN*	BLDG. MTL.	49	\$183,441
SHELBY	HARLAN*	GEN. MDSE.	32	\$189,868
SHELBY	HARLAN*	FOOD	22	\$244,943
SHELBY	HARLAN*	MOTOR VEH.	69	\$219,098
SHELBY	HARLAN*	APPAREL		
SHELBY	HARLAN*	HOME FURN.	53	\$92,458
SHELBY	HARLAN*	EAT DRINK	76	\$281,171
SHELBY	HARLAN*	SPECIALTY	216	\$202,556
SHELBY	HARLAN*	SERVICES	342	\$298,431
SHELBY	HARLAN*	WHOLESALE	98	\$349,247
SHELBY	HARLAN*	MISC.	185	\$173,980
SHELBY	HARLAN*	* TOTAL *	1,199	\$2,938,455
SHELBY	OTHER	UTIL/TRANS	67	\$217,383
SHELBY	OTHER	BLDG. MTL.	30	\$24,907
SHELBY	OTHER	GEN. MDSE.		
SHELBY	OTHER	FOOD	23	\$19,759
SHELBY	OTHER	MOTOR VEH.	30	\$21,420
SHELBY	OTHER	APPAREL		
SHELBY	OTHER	HOME FURN.		
SHELBY	OTHER	EAT DRINK	54	\$96,318
SHELBY	OTHER	SPECIALTY	119	\$40,567

**IOWA RETAIL SALES AND USE TAX REPORT**  
**Retail Sales Tax By County and Selected Cities By Business Class**  
**Fiscal Year 2001**

County	City	Class	# of Bus	Computed Tax
SHELBY	OTHER	SERVICES	300	\$144,844
SHELBY	OTHER	WHOLESALE	96	\$58,765
SHELBY	OTHER	MISC.	194	\$268,123
SHELBY	OTHER	* TOTAL *	913	\$892,086
SHELBY	COUNTY TOTAL	UTIL/TRANS	104	\$854,116
SHELBY	COUNTY TOTAL	BLDG. MTL.	79	\$208,348
SHELBY	COUNTY TOTAL	GEN. MDSE.	32	\$189,868
SHELBY	COUNTY TOTAL	FOOD	45	\$264,702
SHELBY	COUNTY TOTAL	MOTOR VEH.	99	\$240,518
SHELBY	COUNTY TOTAL	APPAREL		
SHELBY	COUNTY TOTAL	HOME FURN.	53	\$92,458
SHELBY	COUNTY TOTAL	EAT DRINK	130	\$377,489
SHELBY	COUNTY TOTAL	SPECIALTY	335	\$243,123
SHELBY	COUNTY TOTAL	SERVICES	642	\$443,275
SHELBY	COUNTY TOTAL	WHOLESALE	194	\$408,012
SHELBY	COUNTY TOTAL	MISC.	379	\$442,103
SHELBY	COUNTY TOTAL	* TOTAL *	2,112	\$3,830,541
SIOUX	HAWARDEN	UTIL/TRANS		
SIOUX	HAWARDEN	BLDG. MTL.		
SIOUX	HAWARDEN	GEN. MDSE.		
SIOUX	HAWARDEN	FOOD		
SIOUX	HAWARDEN	MOTOR VEH.	26	\$69,021
SIOUX	HAWARDEN	APPAREL		
SIOUX	HAWARDEN	HOME FURN.		
SIOUX	HAWARDEN	EAT DRINK	49	\$100,746
SIOUX	HAWARDEN	SPECIALTY	78	\$49,229
SIOUX	HAWARDEN	SERVICES	169	\$133,867
SIOUX	HAWARDEN	WHOLESALE	52	\$116,353
SIOUX	HAWARDEN	MISC.	134	\$420,413
SIOUX	HAWARDEN	* TOTAL *	528	\$924,158
SIOUX	ORANGE CITY*	UTIL/TRANS	35	\$582,518
SIOUX	ORANGE CITY*	BLDG. MTL.	30	\$141,971
SIOUX	ORANGE CITY*	GEN. MDSE.		
SIOUX	ORANGE CITY*	FOOD		
SIOUX	ORANGE CITY*	MOTOR VEH.	36	\$181,813
SIOUX	ORANGE CITY*	APPAREL	24	\$181,302
SIOUX	ORANGE CITY*	HOME FURN.	42	\$171,336
SIOUX	ORANGE CITY*	EAT DRINK	44	\$181,823
SIOUX	ORANGE CITY*	SPECIALTY	162	\$136,343
SIOUX	ORANGE CITY*	SERVICES	245	\$180,316
SIOUX	ORANGE CITY*	WHOLESALE	60	\$359,287
SIOUX	ORANGE CITY*	MISC.	175	\$436,983
SIOUX	ORANGE CITY*	* TOTAL *	853	\$2,553,692
SIOUX	ROCK VALLEY	UTIL/TRANS	28	\$765,557
SIOUX	ROCK VALLEY	BLDG. MTL.		
SIOUX	ROCK VALLEY	GEN. MDSE.		
SIOUX	ROCK VALLEY	FOOD		

**IOWA RETAIL SALES AND USE TAX REPORT**  
**Retail Sales Tax By County and Selected Cities By Business Class**  
**Fiscal Year 2001**

County	City	Class	# of Bus	Computed Tax
SIOUX	ROCK VALLEY	MOTOR VEH.	41	\$109,916
SIOUX	ROCK VALLEY	APPAREL		
SIOUX	ROCK VALLEY	HOME FURN.		
SIOUX	ROCK VALLEY	EAT DRINK	32	\$90,838
SIOUX	ROCK VALLEY	SPECIALTY	112	\$76,127
SIOUX	ROCK VALLEY	SERVICES	204	\$160,302
SIOUX	ROCK VALLEY	WHOLESALE	53	\$204,910
SIOUX	ROCK VALLEY	MISC.	166	\$423,119
SIOUX	ROCK VALLEY	* TOTAL *	636	\$1,830,769
SIOUX	SIOUX CENTER	UTIL/TRANS	27	\$344,023
SIOUX	SIOUX CENTER	BLDG. MTL.		
SIOUX	SIOUX CENTER	GEN. MDSE.	24	\$769,541
SIOUX	SIOUX CENTER	FOOD	27	\$229,789
SIOUX	SIOUX CENTER	MOTOR VEH.	36	\$250,057
SIOUX	SIOUX CENTER	APPAREL		
SIOUX	SIOUX CENTER	HOME FURN.	46	\$174,236
SIOUX	SIOUX CENTER	EAT DRINK	59	\$291,156
SIOUX	SIOUX CENTER	SPECIALTY	248	\$274,737
SIOUX	SIOUX CENTER	SERVICES	322	\$337,437
SIOUX	SIOUX CENTER	WHOLESALE	75	\$419,655
SIOUX	SIOUX CENTER	MISC.	255	\$707,875
SIOUX	SIOUX CENTER	* TOTAL *	1,139	\$3,804,418
SIOUX	OTHER	UTIL/TRANS	76	\$173,831
SIOUX	OTHER	BLDG. MTL.	27	\$52,046
SIOUX	OTHER	GEN. MDSE.	27	\$141,780
SIOUX	OTHER	FOOD		
SIOUX	OTHER	MOTOR VEH.	92	\$177,489
SIOUX	OTHER	APPAREL		
SIOUX	OTHER	HOME FURN.	25	\$157,186
SIOUX	OTHER	EAT DRINK	50	\$93,506
SIOUX	OTHER	SPECIALTY	266	\$81,205
SIOUX	OTHER	SERVICES	427	\$203,757
SIOUX	OTHER	WHOLESALE	185	\$423,549
SIOUX	OTHER	MISC.	287	\$195,600
SIOUX	OTHER	* TOTAL *	1,462	\$1,699,949
SIOUX	COUNTY TOTAL	UTIL/TRANS	166	\$1,865,929
SIOUX	COUNTY TOTAL	BLDG. MTL.	77	\$199,929
SIOUX	COUNTY TOTAL	GEN. MDSE.	51	\$911,321
SIOUX	COUNTY TOTAL	FOOD	27	\$229,789
SIOUX	COUNTY TOTAL	MOTOR VEH.	231	\$788,296
SIOUX	COUNTY TOTAL	APPAREL	24	\$181,302
SIOUX	COUNTY TOTAL	HOME FURN.	133	\$537,287
SIOUX	COUNTY TOTAL	EAT DRINK	234	\$758,069
SIOUX	COUNTY TOTAL	SPECIALTY	866	\$617,641
SIOUX	COUNTY TOTAL	SERVICES	1,367	\$1,015,679
SIOUX	COUNTY TOTAL	WHOLESALE	425	\$1,523,754
SIOUX	COUNTY TOTAL	MISC.	1,017	\$2,183,990
SIOUX	COUNTY TOTAL	* TOTAL *	4,618	\$10,812,986

**IOWA RETAIL SALES AND USE TAX REPORT**  
**Retail Sales Tax By County and Selected Cities By Business Class**  
**Fiscal Year 2001**

County	City	Class	# of Bus	Computed Tax
STORY	AMES	UTIL/TRANS	104	\$2,538,785
STORY	AMES	BLDG. MTL.	94	\$2,310,948
STORY	AMES	GEN. MDSE.	122	\$6,535,272
STORY	AMES	FOOD	110	\$1,637,254
STORY	AMES	MOTOR VEH.	152	\$1,040,745
STORY	AMES	APPAREL	153	\$1,284,496
STORY	AMES	HOME FURN.	150	\$695,828
STORY	AMES	EAT DRINK	526	\$3,469,749
STORY	AMES	SPECIALTY	1,005	\$2,380,033
STORY	AMES	SERVICES	1,284	\$4,654,834
STORY	AMES	WHOLESALE	262	\$1,143,508
STORY	AMES	MISC.	573	\$1,784,755
STORY	AMES	* TOTAL *	4,535	\$29,476,207
STORY	NEVADA*	UTIL/TRANS	38	\$345,824
STORY	NEVADA*	BLDG. MTL.		
STORY	NEVADA*	GEN. MDSE.	28	\$136,783
STORY	NEVADA*	FOOD		
STORY	NEVADA*	MOTOR VEH.	29	\$97,660
STORY	NEVADA*	APPAREL		
STORY	NEVADA*	HOME FURN.	22	\$34,036
STORY	NEVADA*	EAT DRINK	47	\$144,725
STORY	NEVADA*	SPECIALTY	149	\$78,426
STORY	NEVADA*	SERVICES	281	\$253,972
STORY	NEVADA*	WHOLESALE	75	\$358,627
STORY	NEVADA*	MISC.	145	\$418,461
STORY	NEVADA*	* TOTAL *	814	\$1,868,514
STORY	STORY CITY	UTIL/TRANS	24	\$270,163
STORY	STORY CITY	BLDG. MTL.	24	\$168,033
STORY	STORY CITY	GEN. MDSE.		
STORY	STORY CITY	FOOD		
STORY	STORY CITY	MOTOR VEH.	34	\$76,767
STORY	STORY CITY	APPAREL	45	\$519,188
STORY	STORY CITY	HOME FURN.	22	\$53,548
STORY	STORY CITY	EAT DRINK	33	\$268,128
STORY	STORY CITY	SPECIALTY	124	\$106,009
STORY	STORY CITY	SERVICES	182	\$157,547
STORY	STORY CITY	WHOLESALE	30	\$154,799
STORY	STORY CITY	MISC.	109	\$201,689
STORY	STORY CITY	* TOTAL *	627	\$1,975,871
STORY	OTHER	UTIL/TRANS	137	\$1,113,770
STORY	OTHER	BLDG. MTL.	28	\$68,679
STORY	OTHER	GEN. MDSE.	44	\$231,216
STORY	OTHER	FOOD	24	\$42,053
STORY	OTHER	MOTOR VEH.	69	\$79,260
STORY	OTHER	APPAREL		
STORY	OTHER	HOME FURN.	27	\$19,446
STORY	OTHER	EAT DRINK	57	\$91,001
STORY	OTHER	SPECIALTY	291	\$292,564

**IOWA RETAIL SALES AND USE TAX REPORT**  
**Retail Sales Tax By County and Selected Cities By Business Class**  
**Fiscal Year 2001**

County	City	Class	# of Bus	Computed Tax
STORY	OTHER	SERVICES	500	\$355,942
STORY	OTHER	WHOLESALE	131	\$132,101
STORY	OTHER	MISC.	353	\$385,308
STORY	OTHER	* TOTAL *	1,661	\$2,811,340
STORY	COUNTY TOTAL	UTIL/TRANS	303	\$4,268,542
STORY	COUNTY TOTAL	BLDG. MTL.	146	\$2,547,660
STORY	COUNTY TOTAL	GEN. MDSE.	194	\$6,903,271
STORY	COUNTY TOTAL	FOOD	134	\$1,679,307
STORY	COUNTY TOTAL	MOTOR VEH.	284	\$1,294,432
STORY	COUNTY TOTAL	APPAREL	198	\$1,803,684
STORY	COUNTY TOTAL	HOME FURN.	221	\$802,858
STORY	COUNTY TOTAL	EAT DRINK	663	\$3,973,603
STORY	COUNTY TOTAL	SPECIALTY	1,569	\$2,857,032
STORY	COUNTY TOTAL	SERVICES	2,247	\$5,422,295
STORY	COUNTY TOTAL	WHOLESALE	498	\$1,789,035
STORY	COUNTY TOTAL	MISC.	1,180	\$2,790,213
STORY	COUNTY TOTAL	* TOTAL *	7,637	\$36,131,932
TAMA	TAMA	UTIL/TRANS	25	\$15,984
TAMA	TAMA	BLDG. MTL.		
TAMA	TAMA	GEN. MDSE.		
TAMA	TAMA	FOOD		
TAMA	TAMA	MOTOR VEH.	21	\$53,815
TAMA	TAMA	APPAREL		
TAMA	TAMA	HOME FURN.		
TAMA	TAMA	EAT DRINK	24	\$23,923
TAMA	TAMA	SPECIALTY	79	\$40,986
TAMA	TAMA	SERVICES	171	\$97,737
TAMA	TAMA	WHOLESALE	31	\$52,751
TAMA	TAMA	MISC.	126	\$866,518
TAMA	TAMA	* TOTAL *	477	\$1,151,714
TAMA	OTHER	UTIL/TRANS	72	\$735,327
TAMA	OTHER	BLDG. MTL.	62	\$189,206
TAMA	OTHER	GEN. MDSE.	28	\$343,184
TAMA	OTHER	FOOD	39	\$211,012
TAMA	OTHER	MOTOR VEH.	122	\$180,276
TAMA	OTHER	APPAREL		
TAMA	OTHER	HOME FURN.	39	\$49,841
TAMA	OTHER	EAT DRINK	135	\$312,061
TAMA	OTHER	SPECIALTY	318	\$110,847
TAMA	OTHER	SERVICES	629	\$382,203
TAMA	OTHER	WHOLESALE	190	\$424,716
TAMA	OTHER	MISC.	279	\$800,367
TAMA	OTHER	* TOTAL *	1,913	\$3,739,040
TAMA	COUNTY TOTAL	UTIL/TRANS	97	\$751,311
TAMA	COUNTY TOTAL	BLDG. MTL.	62	\$189,206
TAMA	COUNTY TOTAL	GEN. MDSE.	28	\$343,184
TAMA	COUNTY TOTAL	FOOD	39	\$211,012

**IOWA RETAIL SALES AND USE TAX REPORT**  
**Retail Sales Tax By County and Selected Cities By Business Class**  
**Fiscal Year 2001**

County	City	Class	# of Bus	Computed Tax
TAMA	COUNTY TOTAL	MOTOR VEH.	143	\$234,091
TAMA	COUNTY TOTAL	APPAREL		
TAMA	COUNTY TOTAL	HOME FURN.	39	\$49,841
TAMA	COUNTY TOTAL	EAT DRINK	159	\$335,984
TAMA	COUNTY TOTAL	SPECIALTY	397	\$151,833
TAMA	COUNTY TOTAL	SERVICES	800	\$479,940
TAMA	COUNTY TOTAL	WHOLESALE	221	\$477,467
TAMA	COUNTY TOTAL	MISC.	405	\$1,666,885
TAMA	COUNTY TOTAL	* TOTAL *	2,390	\$4,890,754
TAYLOR	COUNTY TOTAL	UTIL/TRANS	86	\$310,846
TAYLOR	COUNTY TOTAL	BLDG. MTL.	25	\$59,155
TAYLOR	COUNTY TOTAL	GEN. MDSE.	29	\$165,423
TAYLOR	COUNTY TOTAL	FOOD	21	\$54,765
TAYLOR	COUNTY TOTAL	MOTOR VEH.	69	\$118,414
TAYLOR	COUNTY TOTAL	APPAREL	25	\$14,268
TAYLOR	COUNTY TOTAL	HOME FURN.	24	\$24,435
TAYLOR	COUNTY TOTAL	EAT DRINK	70	\$69,959
TAYLOR	COUNTY TOTAL	SPECIALTY	220	\$82,348
TAYLOR	COUNTY TOTAL	SERVICES	302	\$106,598
TAYLOR	COUNTY TOTAL	WHOLESALE	50	\$61,776
TAYLOR	COUNTY TOTAL	MISC.	150	\$95,612
TAYLOR	COUNTY TOTAL	* TOTAL *	1,071	\$1,163,599
UNION	CRESTON*	UTIL/TRANS	22	\$513,943
UNION	CRESTON*	BLDG. MTL.		
UNION	CRESTON*	GEN. MDSE.	34	\$1,292,913
UNION	CRESTON*	FOOD	28	\$453,688
UNION	CRESTON*	MOTOR VEH.	65	\$215,423
UNION	CRESTON*	APPAREL	32	\$100,866
UNION	CRESTON*	HOME FURN.	56	\$132,863
UNION	CRESTON*	EAT DRINK	94	\$459,999
UNION	CRESTON*	SPECIALTY	295	\$283,949
UNION	CRESTON*	SERVICES	375	\$391,106
UNION	CRESTON*	WHOLESALE	91	\$641,810
UNION	CRESTON*	MISC.	139	\$164,646
UNION	CRESTON*	* TOTAL *	1,231	\$4,651,206
UNION	OTHER	UTIL/TRANS	26	\$664,289
UNION	OTHER	BLDG. MTL.		
UNION	OTHER	GEN. MDSE.		
UNION	OTHER	FOOD		
UNION	OTHER	MOTOR VEH.	26	\$16,695
UNION	OTHER	APPAREL		
UNION	OTHER	HOME FURN.		
UNION	OTHER	EAT DRINK	22	\$22,700
UNION	OTHER	SPECIALTY	98	\$11,117
UNION	OTHER	SERVICES	109	\$60,465
UNION	OTHER	WHOLESALE		

**IOWA RETAIL SALES AND USE TAX REPORT**  
**Retail Sales Tax By County and Selected Cities By Business Class**  
**Fiscal Year 2001**

County	City	Class	# of Bus	Computed Tax
UNION	OTHER	MISC.	129	\$195,003
UNION	OTHER	* TOTAL *	410	\$970,269
UNION	COUNTY TOTAL	UTIL/TRANS	48	\$1,178,232
UNION	COUNTY TOTAL	BLDG. MTL.		
UNION	COUNTY TOTAL	GEN. MDSE.	34	\$1,292,913
UNION	COUNTY TOTAL	FOOD	28	\$453,688
UNION	COUNTY TOTAL	MOTOR VEH.	91	\$232,118
UNION	COUNTY TOTAL	APPAREL	32	\$100,866
UNION	COUNTY TOTAL	HOME FURN.	56	\$132,863
UNION	COUNTY TOTAL	EAT DRINK	116	\$482,699
UNION	COUNTY TOTAL	SPECIALTY	393	\$295,066
UNION	COUNTY TOTAL	SERVICES	484	\$451,571
UNION	COUNTY TOTAL	WHOLESALE	91	\$641,810
UNION	COUNTY TOTAL	MISC.	268	\$359,649
UNION	COUNTY TOTAL	* TOTAL *	1,641	\$5,621,475
VAN BUREN	COUNTY TOTAL	UTIL/TRANS	58	\$99,930
VAN BUREN	COUNTY TOTAL	BLDG. MTL.	44	\$165,475
VAN BUREN	COUNTY TOTAL	GEN. MDSE.	25	\$105,382
VAN BUREN	COUNTY TOTAL	FOOD	36	\$105,717
VAN BUREN	COUNTY TOTAL	MOTOR VEH.	45	\$52,761
VAN BUREN	COUNTY TOTAL	APPAREL		
VAN BUREN	COUNTY TOTAL	HOME FURN.	23	\$10,229
VAN BUREN	COUNTY TOTAL	EAT DRINK	82	\$121,855
VAN BUREN	COUNTY TOTAL	SPECIALTY	291	\$69,233
VAN BUREN	COUNTY TOTAL	SERVICES	373	\$147,414
VAN BUREN	COUNTY TOTAL	WHOLESALE	69	\$55,195
VAN BUREN	COUNTY TOTAL	MISC.	207	\$329,066
VAN BUREN	COUNTY TOTAL	* TOTAL *	1,253	\$1,262,257
WAPELLO	OTTUMWA*	UTIL/TRANS	80	\$1,934,773
WAPELLO	OTTUMWA*	BLDG. MTL.	76	\$733,988
WAPELLO	OTTUMWA*	GEN. MDSE.	74	\$3,887,822
WAPELLO	OTTUMWA*	FOOD	56	\$885,462
WAPELLO	OTTUMWA*	MOTOR VEH.	193	\$883,198
WAPELLO	OTTUMWA*	APPAREL	69	\$254,976
WAPELLO	OTTUMWA*	HOME FURN.	96	\$480,644
WAPELLO	OTTUMWA*	EAT DRINK	305	\$1,377,789
WAPELLO	OTTUMWA*	SPECIALTY	757	\$921,861
WAPELLO	OTTUMWA*	SERVICES	1,146	\$1,506,385
WAPELLO	OTTUMWA*	WHOLESALE	255	\$906,395
WAPELLO	OTTUMWA*	MISC.	369	\$853,316
WAPELLO	OTTUMWA*	* TOTAL *	3,476	\$14,626,609
WAPELLO	OTHER	UTIL/TRANS	41	\$70,423
WAPELLO	OTHER	BLDG. MTL.	25	\$72,444
WAPELLO	OTHER	GEN. MDSE.	23	\$65,826
WAPELLO	OTHER	FOOD		
WAPELLO	OTHER	MOTOR VEH.	45	\$154,340



**IOWA RETAIL SALES AND USE TAX REPORT**  
**Retail Sales Tax By County and Selected Cities By Business Class**  
**Fiscal Year 2001**

County	City	Class	# of Bus	Computed Tax
WAPELLO	OTHER	APPAREL		
WAPELLO	OTHER	HOME FURN.		
WAPELLO	OTHER	EAT DRINK	40	\$39,270
WAPELLO	OTHER	SPECIALTY	166	\$51,410
WAPELLO	OTHER	SERVICES	232	\$121,579
WAPELLO	OTHER	WHOLESALE	47	\$62,171
WAPELLO	OTHER	MISC.	195	\$122,269
WAPELLO	OTHER	* TOTAL *	814	\$759,732
WAPELLO	COUNTY TOTAL	UTIL/TRANS	121	\$2,005,196
WAPELLO	COUNTY TOTAL	BLDG. MTL.	101	\$806,432
WAPELLO	COUNTY TOTAL	GEN. MDSE.	97	\$3,953,648
WAPELLO	COUNTY TOTAL	FOOD	56	\$885,462
WAPELLO	COUNTY TOTAL	MOTOR VEH.	238	\$1,037,538
WAPELLO	COUNTY TOTAL	APPAREL	69	\$254,976
WAPELLO	COUNTY TOTAL	HOME FURN.	96	\$480,644
WAPELLO	COUNTY TOTAL	EAT DRINK	345	\$1,417,059
WAPELLO	COUNTY TOTAL	SPECIALTY	923	\$973,271
WAPELLO	COUNTY TOTAL	SERVICES	1,378	\$1,627,964
WAPELLO	COUNTY TOTAL	WHOLESALE	302	\$968,566
WAPELLO	COUNTY TOTAL	MISC.	564	\$975,585
WAPELLO	COUNTY TOTAL	* TOTAL *	4,290	\$15,386,341
WARREN	INDIANOLA*	UTIL/TRANS		
WARREN	INDIANOLA*	BLDG. MTL.	26	\$231,949
WARREN	INDIANOLA*	GEN. MDSE.	55	\$1,937,965
WARREN	INDIANOLA*	FOOD	36	\$493,139
WARREN	INDIANOLA*	MOTOR VEH.	72	\$564,727
WARREN	INDIANOLA*	APPAREL		
WARREN	INDIANOLA*	HOME FURN.	40	\$101,818
WARREN	INDIANOLA*	EAT DRINK	141	\$593,385
WARREN	INDIANOLA*	SPECIALTY	371	\$239,772
WARREN	INDIANOLA*	SERVICES	630	\$677,865
WARREN	INDIANOLA*	WHOLESALE	106	\$298,405
WARREN	INDIANOLA*	MISC.	249	\$872,636
WARREN	INDIANOLA*	* TOTAL *	1,726	\$6,011,661
WARREN	CARLISLE	UTIL/TRANS	25	\$115,429
WARREN	CARLISLE	BLDG. MTL.		
WARREN	CARLISLE	GEN. MDSE.		
WARREN	CARLISLE	FOOD		
WARREN	CARLISLE	MOTOR VEH.	26	\$207,156
WARREN	CARLISLE	APPAREL		
WARREN	CARLISLE	HOME FURN.		
WARREN	CARLISLE	EAT DRINK		
WARREN	CARLISLE	SPECIALTY	103	\$30,247
WARREN	CARLISLE	SERVICES	141	\$64,918
WARREN	CARLISLE	WHOLESALE	21	\$68,576
WARREN	CARLISLE	MISC.	132	\$200,128
WARREN	CARLISLE	* TOTAL *	448	\$686,454

**IOWA RETAIL SALES AND USE TAX REPORT**  
**Retail Sales Tax By County and Selected Cities By Business Class**  
**Fiscal Year 2001**

County	City	Class	# of Bus	Computed Tax
WARREN	NORWALK	UTIL/TRANS		
WARREN	NORWALK	BLDG. MTL.		
WARREN	NORWALK	GEN. MDSE.		
WARREN	NORWALK	FOOD		
WARREN	NORWALK	MOTOR VEH.	22	\$55,055
WARREN	NORWALK	APPAREL		
WARREN	NORWALK	HOME FURN.		
WARREN	NORWALK	EAT DRINK		
WARREN	NORWALK	SPECIALTY	139	\$19,846
WARREN	NORWALK	SERVICES	195	\$91,706
WARREN	NORWALK	WHOLESALE	52	\$426,371
WARREN	NORWALK	MISC.	157	\$1,242,999
WARREN	NORWALK	* TOTAL *	565	\$1,835,977
WARREN	OTHER	UTIL/TRANS	43	\$38,020
WARREN	OTHER	BLDG. MTL.	32	\$41,924
WARREN	OTHER	GEN. MDSE.	28	\$116,561
WARREN	OTHER	FOOD		
WARREN	OTHER	MOTOR VEH.		
WARREN	OTHER	APPAREL		
WARREN	OTHER	HOME FURN.		
WARREN	OTHER	EAT DRINK	44	\$84,546
WARREN	OTHER	SPECIALTY	242	\$106,723
WARREN	OTHER	SERVICES	254	\$210,922
WARREN	OTHER	WHOLESALE	57	\$90,970
WARREN	OTHER	MISC.	245	\$210,247
WARREN	OTHER	* TOTAL *	945	\$899,913
WARREN	COUNTY TOTAL	UTIL/TRANS	68	\$153,449
WARREN	COUNTY TOTAL	BLDG. MTL.	58	\$273,873
WARREN	COUNTY TOTAL	GEN. MDSE.	83	\$2,054,526
WARREN	COUNTY TOTAL	FOOD	36	\$493,139
WARREN	COUNTY TOTAL	MOTOR VEH.	120	\$826,938
WARREN	COUNTY TOTAL	APPAREL		
WARREN	COUNTY TOTAL	HOME FURN.	40	\$101,818
WARREN	COUNTY TOTAL	EAT DRINK	185	\$677,931
WARREN	COUNTY TOTAL	SPECIALTY	855	\$396,588
WARREN	COUNTY TOTAL	SERVICES	1,220	\$1,045,411
WARREN	COUNTY TOTAL	WHOLESALE	236	\$884,322
WARREN	COUNTY TOTAL	MISC.	783	\$2,526,010
WARREN	COUNTY TOTAL	* TOTAL *	3,684	\$9,434,005
WASHINGTON	WASHINGTON*	UTIL/TRANS	28	\$21,087
WASHINGTON	WASHINGTON*	BLDG. MTL.	26	\$139,937
WASHINGTON	WASHINGTON*	GEN. MDSE.	32	\$682,772
WASHINGTON	WASHINGTON*	FOOD	32	\$352,894
WASHINGTON	WASHINGTON*	MOTOR VEH.	55	\$231,009
WASHINGTON	WASHINGTON*	APPAREL		
WASHINGTON	WASHINGTON*	HOME FURN.	61	\$188,080
WASHINGTON	WASHINGTON*	EAT DRINK	105	\$365,738

**IOWA RETAIL SALES AND USE TAX REPORT**  
**Retail Sales Tax By County and Selected Cities By Business Class**  
**Fiscal Year 2001**

County	City	Class	# of Bus	Computed Tax
WASHINGTON	WASHINGTON*	SPECIALTY	282	\$206,748
WASHINGTON	WASHINGTON*	SERVICES	445	\$382,030
WASHINGTON	WASHINGTON*	WHOLESALE	137	\$635,606
WASHINGTON	WASHINGTON*	MISC.	239	\$264,138
WASHINGTON	WASHINGTON*	* TOTAL *	1,442	\$3,470,039
WASHINGTON	OTHER	UTIL/TRANS	77	\$246,088
WASHINGTON	OTHER	BLDG. MTL.	46	\$291,411
WASHINGTON	OTHER	GEN. MDSE.	56	\$278,689
WASHINGTON	OTHER	FOOD	26	\$59,435
WASHINGTON	OTHER	MOTOR VEH.	85	\$169,240
WASHINGTON	OTHER	APPAREL		
WASHINGTON	OTHER	HOME FURN.	40	\$88,197
WASHINGTON	OTHER	EAT DRINK	94	\$152,352
WASHINGTON	OTHER	SPECIALTY	368	\$335,902
WASHINGTON	OTHER	SERVICES	617	\$328,422
WASHINGTON	OTHER	WHOLESALE	153	\$320,067
WASHINGTON	OTHER	MISC.	393	\$307,528
WASHINGTON	OTHER	* TOTAL *	1,955	\$2,577,331
WASHINGTON	COUNTY TOTAL	UTIL/TRANS	105	\$267,175
WASHINGTON	COUNTY TOTAL	BLDG. MTL.	72	\$431,348
WASHINGTON	COUNTY TOTAL	GEN. MDSE.	88	\$961,461
WASHINGTON	COUNTY TOTAL	FOOD	58	\$412,329
WASHINGTON	COUNTY TOTAL	MOTOR VEH.	140	\$400,249
WASHINGTON	COUNTY TOTAL	APPAREL		
WASHINGTON	COUNTY TOTAL	HOME FURN.	101	\$276,277
WASHINGTON	COUNTY TOTAL	EAT DRINK	199	\$518,090
WASHINGTON	COUNTY TOTAL	SPECIALTY	650	\$542,650
WASHINGTON	COUNTY TOTAL	SERVICES	1,062	\$710,452
WASHINGTON	COUNTY TOTAL	WHOLESALE	290	\$955,673
WASHINGTON	COUNTY TOTAL	MISC.	632	\$571,666
WASHINGTON	COUNTY TOTAL	* TOTAL *	3,397	\$6,047,370
WAYNE	COUNTY TOTAL	UTIL/TRANS	41	\$64,360
WAYNE	COUNTY TOTAL	BLDG. MTL.	24	\$127,190
WAYNE	COUNTY TOTAL	GEN. MDSE.	33	\$220,567
WAYNE	COUNTY TOTAL	FOOD	22	\$110,697
WAYNE	COUNTY TOTAL	MOTOR VEH.	50	\$69,018
WAYNE	COUNTY TOTAL	APPAREL		
WAYNE	COUNTY TOTAL	HOME FURN.		
WAYNE	COUNTY TOTAL	EAT DRINK	65	\$60,772
WAYNE	COUNTY TOTAL	SPECIALTY	248	\$91,369
WAYNE	COUNTY TOTAL	SERVICES	308	\$129,780
WAYNE	COUNTY TOTAL	WHOLESALE	89	\$73,048
WAYNE	COUNTY TOTAL	MISC.	177	\$86,350
WAYNE	COUNTY TOTAL	* TOTAL *	1,057	\$1,033,151
WEBSTER	FT DODGE*	UTIL/TRANS	97	\$3,204,668
WEBSTER	FT DODGE*	BLDG. MTL.	88	\$2,302,019

**IOWA RETAIL SALES AND USE TAX REPORT**  
**Retail Sales Tax By County and Selected Cities By Business Class**  
**Fiscal Year 2001**

County	City	Class	# of Bus	Computed Tax
WEBSTER	FT DODGE*	GEN. MDSE.	93	\$5,196,265
WEBSTER	FT DODGE*	FOOD	52	\$858,674
WEBSTER	FT DODGE*	MOTOR VEH.	189	\$953,850
WEBSTER	FT DODGE*	APPAREL	92	\$436,877
WEBSTER	FT DODGE*	HOME FURN.	135	\$828,993
WEBSTER	FT DODGE*	EAT DRINK	312	\$1,733,007
WEBSTER	FT DODGE*	SPECIALTY	720	\$1,499,601
WEBSTER	FT DODGE*	SERVICES	1,158	\$1,865,802
WEBSTER	FT DODGE*	WHOLESALE	328	\$1,609,707
WEBSTER	FT DODGE*	MISC.	495	\$1,578,991
WEBSTER	FT DODGE*	* TOTAL *	3,759	\$22,068,454
WEBSTER	OTHER	UTIL/TRANS	106	\$316,109
WEBSTER	OTHER	BLDG. MTL.	26	\$61,265
WEBSTER	OTHER	GEN. MDSE.	29	\$111,219
WEBSTER	OTHER	FOOD	22	\$42,799
WEBSTER	OTHER	MOTOR VEH.	49	\$57,741
WEBSTER	OTHER	APPAREL		
WEBSTER	OTHER	HOME FURN.		
WEBSTER	OTHER	EAT DRINK	52	\$55,476
WEBSTER	OTHER	SPECIALTY	254	\$47,310
WEBSTER	OTHER	SERVICES	427	\$220,622
WEBSTER	OTHER	WHOLESALE	104	\$294,145
WEBSTER	OTHER	MISC.	239	\$121,301
WEBSTER	OTHER	* TOTAL *	1,308	\$1,327,987
WEBSTER	COUNTY TOTAL	UTIL/TRANS	203	\$3,520,777
WEBSTER	COUNTY TOTAL	BLDG. MTL.	114	\$2,363,284
WEBSTER	COUNTY TOTAL	GEN. MDSE.	122	\$5,307,484
WEBSTER	COUNTY TOTAL	FOOD	74	\$901,473
WEBSTER	COUNTY TOTAL	MOTOR VEH.	238	\$1,011,591
WEBSTER	COUNTY TOTAL	APPAREL	92	\$436,877
WEBSTER	COUNTY TOTAL	HOME FURN.	135	\$828,993
WEBSTER	COUNTY TOTAL	EAT DRINK	364	\$1,788,483
WEBSTER	COUNTY TOTAL	SPECIALTY	974	\$1,546,911
WEBSTER	COUNTY TOTAL	SERVICES	1,585	\$2,086,424
WEBSTER	COUNTY TOTAL	WHOLESALE	432	\$1,903,852
WEBSTER	COUNTY TOTAL	MISC.	734	\$1,700,292
WEBSTER	COUNTY TOTAL	* TOTAL *	5,067	\$23,396,441
WINNEBAGO	FOREST CITY*	UTIL/TRANS		
WINNEBAGO	FOREST CITY*	BLDG. MTL.		
WINNEBAGO	FOREST CITY*	GEN. MDSE.	21	\$128,079
WINNEBAGO	FOREST CITY*	FOOD		
WINNEBAGO	FOREST CITY*	MOTOR VEH.	37	\$128,643
WINNEBAGO	FOREST CITY*	APPAREL		
WINNEBAGO	FOREST CITY*	HOME FURN.	22	\$24,683
WINNEBAGO	FOREST CITY*	EAT DRINK	38	\$114,322
WINNEBAGO	FOREST CITY*	SPECIALTY	136	\$89,716
WINNEBAGO	FOREST CITY*	SERVICES	168	\$127,674

**IOWA RETAIL SALES AND USE TAX REPORT**  
**Retail Sales Tax By County and Selected Cities By Business Class**  
**Fiscal Year 2001**

County	City	Class	# of Bus	Computed Tax
WINNEBAGO	FOREST CITY*	WHOLESALE	32	\$39,978
WINNEBAGO	FOREST CITY*	MISC.	150	\$530,536
WINNEBAGO	FOREST CITY*	* TOTAL *	604	\$1,183,631
WINNEBAGO	OTHER	UTIL/TRANS	54	\$532,594
WINNEBAGO	OTHER	BLDG. MTL.	34	\$139,250
WINNEBAGO	OTHER	GEN. MDSE.		
WINNEBAGO	OTHER	FOOD	23	\$112,874
WINNEBAGO	OTHER	MOTOR VEH.	44	\$116,044
WINNEBAGO	OTHER	APPAREL		
WINNEBAGO	OTHER	HOME FURN.	32	\$35,263
WINNEBAGO	OTHER	EAT DRINK	68	\$100,659
WINNEBAGO	OTHER	SPECIALTY	186	\$147,497
WINNEBAGO	OTHER	SERVICES	327	\$314,370
WINNEBAGO	OTHER	WHOLESALE	102	\$113,844
WINNEBAGO	OTHER	MISC.	188	\$828,338
WINNEBAGO	OTHER	* TOTAL *	1,058	\$2,440,733
WINNEBAGO	COUNTY TOTAL	UTIL/TRANS	54	\$532,594
WINNEBAGO	COUNTY TOTAL	BLDG. MTL.	34	\$139,250
WINNEBAGO	COUNTY TOTAL	GEN. MDSE.	21	\$128,079
WINNEBAGO	COUNTY TOTAL	FOOD	23	\$112,874
WINNEBAGO	COUNTY TOTAL	MOTOR VEH.	81	\$244,687
WINNEBAGO	COUNTY TOTAL	APPAREL		
WINNEBAGO	COUNTY TOTAL	HOME FURN.	54	\$59,946
WINNEBAGO	COUNTY TOTAL	EAT DRINK	106	\$214,981
WINNEBAGO	COUNTY TOTAL	SPECIALTY	322	\$237,213
WINNEBAGO	COUNTY TOTAL	SERVICES	495	\$442,044
WINNEBAGO	COUNTY TOTAL	WHOLESALE	134	\$153,822
WINNEBAGO	COUNTY TOTAL	MISC.	338	\$1,358,874
WINNEBAGO	COUNTY TOTAL	* TOTAL *	1,662	\$3,624,364
WINNESHIEK	DECORAH*	UTIL/TRANS	51	\$659,934
WINNESHIEK	DECORAH*	BLDG. MTL.	49	\$374,753
WINNESHIEK	DECORAH*	GEN. MDSE.	21	\$1,740,606
WINNESHIEK	DECORAH*	FOOD	37	\$255,441
WINNESHIEK	DECORAH*	MOTOR VEH.	73	\$333,014
WINNESHIEK	DECORAH*	APPAREL	46	\$210,747
WINNESHIEK	DECORAH*	HOME FURN.	42	\$275,257
WINNESHIEK	DECORAH*	EAT DRINK	136	\$600,990
WINNESHIEK	DECORAH*	SPECIALTY	369	\$448,112
WINNESHIEK	DECORAH*	SERVICES	537	\$634,586
WINNESHIEK	DECORAH*	WHOLESALE	95	\$333,188
WINNESHIEK	DECORAH*	MISC.	244	\$490,721
WINNESHIEK	DECORAH*	* TOTAL *	1,700	\$6,357,349
WINNESHIEK	OTHER	UTIL/TRANS	85	\$127,399
WINNESHIEK	OTHER	BLDG. MTL.	24	\$165,841
WINNESHIEK	OTHER	GEN. MDSE.	28	\$105,231
WINNESHIEK	OTHER	FOOD		
WINNESHIEK	OTHER	MOTOR VEH.	50	\$81,940

**IOWA RETAIL SALES AND USE TAX REPORT**  
**Retail Sales Tax By County and Selected Cities By Business Class**  
**Fiscal Year 2001**

County	City	Class	# of Bus	Computed Tax
WINNESHIEK	OTHER	APPAREL		
WINNESHIEK	OTHER	HOME FURN.		
WINNESHIEK	OTHER	EAT DRINK	69	\$130,194
WINNESHIEK	OTHER	SPECIALTY	191	\$91,043
WINNESHIEK	OTHER	SERVICES	361	\$166,788
WINNESHIEK	OTHER	WHOLESALE	102	\$239,247
WINNESHIEK	OTHER	MISC.	219	\$301,241
WINNESHIEK	OTHER	* TOTAL *	1,129	\$1,408,924
WINNESHIEK	COUNTY TOTAL	UTIL/TRANS	136	\$787,333
WINNESHIEK	COUNTY TOTAL	BLDG. MTL.	73	\$540,594
WINNESHIEK	COUNTY TOTAL	GEN. MDSE.	49	\$1,845,837
WINNESHIEK	COUNTY TOTAL	FOOD	37	\$255,441
WINNESHIEK	COUNTY TOTAL	MOTOR VEH.	123	\$414,954
WINNESHIEK	COUNTY TOTAL	APPAREL	46	\$210,747
WINNESHIEK	COUNTY TOTAL	HOME FURN.	42	\$275,257
WINNESHIEK	COUNTY TOTAL	EAT DRINK	205	\$731,184
WINNESHIEK	COUNTY TOTAL	SPECIALTY	560	\$539,155
WINNESHIEK	COUNTY TOTAL	SERVICES	898	\$801,374
WINNESHIEK	COUNTY TOTAL	WHOLESALE	197	\$572,435
WINNESHIEK	COUNTY TOTAL	MISC.	463	\$791,962
WINNESHIEK	COUNTY TOTAL	* TOTAL *	2,829	\$7,766,273
WOODBURY	SIoux CITY*	UTIL/TRANS	164	\$5,165,439
WOODBURY	SIoux CITY*	BLDG. MTL.	150	\$4,317,861
WOODBURY	SIoux CITY*	GEN. MDSE.	193	\$9,736,793
WOODBURY	SIoux CITY*	FOOD	162	\$2,590,538
WOODBURY	SIoux CITY*	MOTOR VEH.	307	\$2,856,538
WOODBURY	SIoux CITY*	APPAREL	230	\$2,101,552
WOODBURY	SIoux CITY*	HOME FURN.	316	\$3,177,081
WOODBURY	SIoux CITY*	EAT DRINK	790	\$4,819,907
WOODBURY	SIoux CITY*	SPECIALTY	1,449	\$4,083,937
WOODBURY	SIoux CITY*	SERVICES	2,778	\$5,877,137
WOODBURY	SIoux CITY*	WHOLESALE	724	\$5,199,465
WOODBURY	SIoux CITY*	MISC.	1,003	\$3,239,324
WOODBURY	SIoux CITY*	* TOTAL *	8,266	\$53,165,572
WOODBURY	OTHER	UTIL/TRANS	116	\$1,232,465
WOODBURY	OTHER	BLDG. MTL.	65	\$151,205
WOODBURY	OTHER	GEN. MDSE.	56	\$250,901
WOODBURY	OTHER	FOOD	30	\$52,671
WOODBURY	OTHER	MOTOR VEH.	99	\$179,764
WOODBURY	OTHER	APPAREL		
WOODBURY	OTHER	HOME FURN.	29	\$62,646
WOODBURY	OTHER	EAT DRINK	151	\$282,726
WOODBURY	OTHER	SPECIALTY	336	\$122,864
WOODBURY	OTHER	SERVICES	615	\$1,268,880
WOODBURY	OTHER	WHOLESALE	130	\$129,474
WOODBURY	OTHER	MISC.	473	\$401,566
WOODBURY	OTHER	* TOTAL *	2,100	\$4,135,162

**IOWA RETAIL SALES AND USE TAX REPORT**  
**Retail Sales Tax By County and Selected Cities By Business Class**  
**Fiscal Year 2001**

County	City	Class	# of Bus	Computed Tax
WOODBURY	COUNTY TOTAL	UTIL/TRANS	280	\$6,397,904
WOODBURY	COUNTY TOTAL	BLDG. MTL.	215	\$4,469,066
WOODBURY	COUNTY TOTAL	GEN. MDSE.	249	\$9,987,694
WOODBURY	COUNTY TOTAL	FOOD	192	\$2,243,209
WOODBURY	COUNTY TOTAL	MOTOR VEH.	406	\$3,036,302
WOODBURY	COUNTY TOTAL	APPAREL	230	\$2,101,552
WOODBURY	COUNTY TOTAL	HOME FURN.	345	\$3,239,727
WOODBURY	COUNTY TOTAL	EAT DRINK	941	\$5,102,633
WOODBURY	COUNTY TOTAL	SPECIALTY	1,785	\$4,206,801
WOODBURY	COUNTY TOTAL	SERVICES	3,393	\$7,146,017
WOODBURY	COUNTY TOTAL	WHOLESALE	854	\$5,328,939
WOODBURY	COUNTY TOTAL	MISC.	1,476	\$3,640,890
WOODBURY	COUNTY TOTAL	* TOTAL *	10,366	\$57,300,734
WORTH	COUNTY TOTAL	UTIL/TRANS	56	\$331,613
WORTH	COUNTY TOTAL	BLDG. MTL.	38	\$100,631
WORTH	COUNTY TOTAL	GEN. MDSE.	32	\$122,975
WORTH	COUNTY TOTAL	FOOD		
WORTH	COUNTY TOTAL	MOTOR VEH.	42	\$68,085
WORTH	COUNTY TOTAL	APPAREL		
WORTH	COUNTY TOTAL	HOME FURN.	39	\$35,923
WORTH	COUNTY TOTAL	EAT DRINK	54	\$94,994
WORTH	COUNTY TOTAL	SPECIALTY	241	\$54,055
WORTH	COUNTY TOTAL	SERVICES	301	\$201,523
WORTH	COUNTY TOTAL	WHOLESALE	80	\$178,897
WORTH	COUNTY TOTAL	MISC.	145	\$134,659
WORTH	COUNTY TOTAL	* TOTAL *	1,028	\$1,323,355
WRIGHT	CLARION*	UTIL/TRANS		
WRIGHT	CLARION*	BLDG. MTL.	21	\$70,970
WRIGHT	CLARION*	GEN. MDSE.		
WRIGHT	CLARION*	FOOD		
WRIGHT	CLARION*	MOTOR VEH.		
WRIGHT	CLARION*	APPAREL		
WRIGHT	CLARION*	HOME FURN.		
WRIGHT	CLARION*	EAT DRINK	43	\$107,879
WRIGHT	CLARION*	SPECIALTY	116	\$150,735
WRIGHT	CLARION*	SERVICES	204	\$113,115
WRIGHT	CLARION*	WHOLESALE	34	\$91,875
WRIGHT	CLARION*	MISC.	154	\$687,371
WRIGHT	CLARION*	* TOTAL *	572	\$1,221,945
WRIGHT	EAGLE GROVE	UTIL/TRANS	29	\$495,057
WRIGHT	EAGLE GROVE	BLDG. MTL.		
WRIGHT	EAGLE GROVE	GEN. MDSE.		
WRIGHT	EAGLE GROVE	FOOD		
WRIGHT	EAGLE GROVE	MOTOR VEH.		
WRIGHT	EAGLE GROVE	APPAREL		
WRIGHT	EAGLE GROVE	HOME FURN.		

**IOWA RETAIL SALES AND USE TAX REPORT**  
**Retail Sales Tax By County and Selected Cities By Business Class**  
**Fiscal Year 2001**

County	City	Class	# of Bus	Computed Tax
WRIGHT	EAGLE GROVE	EAT DRINK	39	\$90,431
WRIGHT	EAGLE GROVE	SPECIALTY	100	\$40,933
WRIGHT	EAGLE GROVE	SERVICES	155	\$140,579
WRIGHT	EAGLE GROVE	WHOLESALE	28	\$97,356
WRIGHT	EAGLE GROVE	MISC.	138	\$581,437
WRIGHT	EAGLE GROVE	* TOTAL *	489	\$1,445,793
WRIGHT	BELMOND	UTIL/TRANS		
WRIGHT	BELMOND	BLDG. MTL.		
WRIGHT	BELMOND	GEN. MDSE.		
WRIGHT	BELMOND	FOOD		
WRIGHT	BELMOND	MOTOR VEH.		
WRIGHT	BELMOND	APPAREL		
WRIGHT	BELMOND	HOME FURN.		
WRIGHT	BELMOND	EAT DRINK	47	\$109,910
WRIGHT	BELMOND	SPECIALTY	98	\$130,730
WRIGHT	BELMOND	SERVICES	198	\$91,795
WRIGHT	BELMOND	WHOLESALE	41	\$76,443
WRIGHT	BELMOND	MISC.	147	\$640,948
WRIGHT	BELMOND	* TOTAL *	567	\$1,133,760
WRIGHT	OTHER	UTIL/TRANS	57	\$252,257
WRIGHT	OTHER	BLDG. MTL.		
WRIGHT	OTHER	GEN. MDSE.		
WRIGHT	OTHER	FOOD		
WRIGHT	OTHER	MOTOR VEH.	36	\$54,720
WRIGHT	OTHER	APPAREL		
WRIGHT	OTHER	HOME FURN.		
WRIGHT	OTHER	EAT DRINK	28	\$24,898
WRIGHT	OTHER	SPECIALTY	115	\$18,176
WRIGHT	OTHER	SERVICES	119	\$46,166
WRIGHT	OTHER	WHOLESALE	55	\$111,453
WRIGHT	OTHER	MISC.	132	\$160,903
WRIGHT	OTHER	* TOTAL *	542	\$668,573
WRIGHT	COUNTY TOTAL	UTIL/TRANS	86	\$747,314
WRIGHT	COUNTY TOTAL	BLDG. MTL.	21	\$70,970
WRIGHT	COUNTY TOTAL	GEN. MDSE.		
WRIGHT	COUNTY TOTAL	FOOD		
WRIGHT	COUNTY TOTAL	MOTOR VEH.	72	\$138,654
WRIGHT	COUNTY TOTAL	APPAREL		
WRIGHT	COUNTY TOTAL	HOME FURN.		
WRIGHT	COUNTY TOTAL	EAT DRINK	157	\$333,118
WRIGHT	COUNTY TOTAL	SPECIALTY	429	\$340,574
WRIGHT	COUNTY TOTAL	SERVICES	676	\$391,655
WRIGHT	COUNTY TOTAL	WHOLESALE	158	\$377,127
WRIGHT	COUNTY TOTAL	MISC.	571	\$2,070,659
WRIGHT	COUNTY TOTAL	* TOTAL *	2,170	\$4,470,071
		*LATE FILERS	27,768	\$20,920,144
		<b>*GRAND TOTAL</b>	<b>378,127</b>	<b>\$1,423,670,924</b>



## IOWA SALES &amp; USE TAX REPORT

**Retail Sales  
By Business Classification  
Fiscal Year 2001**

<b>Business Class</b>	<b># of Returns</b>	<b>Taxable Sales</b>	<b>Computed Tax</b>	<b>% of Tax</b>
NON-RESIDENTS	37	\$927,343	\$27,821	0
<b>UTILITIES &amp; TRANSPORTATION GROUP</b>				
COMMUNICATION UTILITIES	3,446	\$1,406,099,554	\$70,305,054	4.94
ELECTRIC & GAS UTILITIES	2,243	\$2,653,522,109	\$132,676,132	9.32
WATER & SANITATION UTILITIES	3,696	\$337,394,673	\$16,869,715	1.18
TRANSPORTATION & WAREHOUSING CO	3,674	\$96,603,270	\$4,829,929	0.34
* GROUP TOTALS *	13,059	\$4,493,619,606	\$224,680,830	15.78
<b>BUILDING MATERIALS GROUP</b>				
BUILDING MATERIAL DEALERS	3,078	\$1,437,733,710	\$71,885,773	5.05
PAINT & GLASS STORES	625	\$62,738,077	\$3,136,907	0.22
HARDWARE STORES	1,902	\$227,709,348	\$11,384,900	0.8
GARDEN SUPPLY STORES	1,813	\$67,497,991	\$3,374,882	0.24
MOBILE HOME DEALERS	204	\$3,534,132	\$176,710	0.01
* GROUP TOTALS *	7,622	\$1,799,213,258	\$89,959,172	6.32
<b>GENERAL MERCHANDISE GROUP</b>				
DEPARTMENT STORES	1,065	\$3,352,144,982	\$167,607,261	11.77
VARIETY STORES	646	\$171,338,563	\$8,566,933	0.6
MISC GENERAL MERCHANDISE STORES	6,461	\$885,307,517	\$44,265,514	3.11
* GROUP TOTALS *	8,172	\$4,408,791,062	\$220,439,708	15.48
<b>FOOD DEALERS GROUP</b>				
GROCERY STORES & CONVENIENCE STORES	3,740	\$1,149,462,127	\$57,473,184	4.04
SPECIALIZED GROCERIES	2,553	\$57,298,726	\$2,864,985	0.2
* GROUP TOTALS *	6,293	\$1,206,760,853	\$60,338,169	4.24
<b>MOTOR VEHICLE GROUP</b>				
AUTOMOBILE DEALERS	3,364	\$442,758,365	\$22,139,188	1.56
AUTOMOTIVE PARTS	5,706	\$486,127,869	\$24,306,442	1.71
GAS STATIONS	4,955	\$377,827,727	\$18,891,502	1.33
RECREATIONAL VEHICLES	1,605	\$133,204,669	\$6,660,301	0.47
* GROUP TOTALS *	15,630	\$1,439,918,630	\$71,997,433	5.06
<b>APPAREL GROUP</b>				
CLOTHING & CLOTHING ACCESSORIES STORES	5,043	\$585,519,096	\$29,275,922	2.06
SHOE STORES	1,047	\$120,899,391	\$6,044,995	0.42
* GROUP TOTALS *	6,090	\$706,418,487	\$35,320,917	2.48
<b>HOME FURNISHINGS &amp; APPLIANCES GROUP</b>				
FURNITURE STORES	2,305	\$365,455,034	\$18,272,798	1.28
HOME FURNISHING STORES	2,362	\$183,633,575	\$9,181,721	0.64
APPLIANCE ENTERTAINMENT EQUIP STORES	4,906	\$651,591,299	\$32,578,846	2.29
* GROUP TOTALS *	9,573	\$1,200,679,908	\$60,033,365	4.22

## IOWA SALES &amp; USE TAX REPORT

**Retail Sales**  
**By Business Classification**  
**Fiscal Year 2001**

Business Class	# of Returns	Taxable Sales	Computed Tax	% of Tax
<b>EATING &amp; DRINKING PLACES GROUP</b>				
RESTAURANTS TAVERNS & BARS	26,625	\$2,404,765,179	\$120,236,557	8.45
* GROUP TOTALS *	26,625	\$2,404,765,179	\$120,236,557	8.45
<b>SPECIALTY RETAIL STORES GROUP</b>				
DRUG STORES	2,653	\$252,551,736	\$12,627,596	0.89
LIQUOR STORES	457	\$47,811,359	\$2,390,578	0.17
USED MERCHANDISE STORES	9,038	\$82,823,596	\$4,140,588	0.29
SPORTING GOODS STORES	5,996	\$223,613,740	\$11,180,460	0.79
BOOKS & STATIONERY STORES	2,037	\$142,092,230	\$7,104,645	0.5
JEWELRY STORES	1,950	\$160,573,500	\$8,027,961	0.56
HOBBY & TOY STORES	14,954	\$172,678,576	\$8,633,787	0.61
GIFT & NOVELTY SHOPS	4,432	\$168,461,490	\$8,422,510	0.59
MAIL ORDER STORES	567	\$31,479,318	\$1,573,984	0.11
VENDING MACHINES	1,578	\$70,195,792	\$3,509,775	0.25
DIRECT SELLING	4,681	\$69,559,898	\$3,477,996	0.24
FUEL & ICE DEALERS	414	\$46,192,915	\$2,309,652	0.16
FLORISTS	2,224	\$67,392,713	\$3,369,405	0.24
OTHER SPECIALTY SHOPS	16,922	\$609,887,110	\$30,494,130	2.14
* GROUP TOTALS *	67,903	\$2,145,313,973	\$107,263,067	7.53
<b>SERVICES GROUP</b>				
FINANCE INSURANCE REAL ESTATE & LEASING	3,885	\$117,018,002	\$5,850,704	0.41
HOTELS & OTHER LODGING PLACES	3,853	\$495,190,318	\$24,912,799	1.75
LAUNDRY & CLEANING	3,823	\$113,357,340	\$5,667,657	0.4
PHOTOGRAPHIC STUDIOS	3,498	\$76,023,072	\$3,800,671	0.27
BEAUTY/BARBER SHOPS	22,668	\$236,402,876	\$11,818,534	0.83
SHOE REPAIR SHOPS	235	\$3,612,782	\$180,646	0.01
FUNERAL HOMES	1,733	\$83,676,523	\$4,183,834	0.29
OTHER PERSONAL SERVICES	4,167	\$63,308,085	\$3,164,538	0.22
BUILDING MAINTENANCE	4,554	\$121,027,912	\$6,051,193	0.43
EMPLOYMENT AGENCIES	507	\$36,096,396	\$1,804,839	0.13
OTHER BUSINESS SERVICES	12,518	\$523,491,597	\$26,322,216	1.85
AUTOMOBILE RENTAL & STORAGE	695	\$76,846,050	\$3,842,314	0.27
AUTOMOBILE REPAIR & SERVICES	18,401	\$650,919,845	\$32,545,575	2.29
ELECTRICAL REPAIR	2,786	\$81,085,940	\$4,054,122	0.28
WATCH JEWELRY REPAIR	179	\$4,124,710	\$206,135	0.01
FURNITURE REPAIR	2,035	\$11,141,495	\$557,119	0.04
MISC REPAIR	11,541	\$238,902,743	\$11,944,956	0.84
MOTION PICTURE THEATRES	617	\$64,624,409	\$3,231,011	0.23
ARTS ENTERTAINMENT & RECREATION	7,477	\$343,879,557	\$17,187,610	1.21
EDUCATION INSTITUTIONS - ATHLETIC EVENTS	645	\$33,896,500	\$1,694,827	0.12
OTHER SERVICES	5,148	\$267,133,306	\$13,356,286	0.94
* GROUP TOTALS *	110,965	\$3,641,759,458	\$182,377,586	12.81

## IOWA SALES &amp; USE TAX REPORT

**Retail Sales**  
**By Business Classification**  
**Fiscal Year 2001**

Business Class	# of Returns	Taxable Sales	Computed Tax	% of Tax
<b>WHOLESALE GOODS GROUP</b>				
MOTOR VEHICLE	930	\$67,889,507	\$3,394,603	0.24
FURNITURE & HOME FURNISHINGS	116	\$9,317,464	\$465,876	0.03
CONSTRUCTION MATERIALS	5,120	\$828,253,761	\$41,412,049	2.91
FARM & GARDEN EQUIPMENT	10,021	\$980,847,087	\$49,042,496	3.44
MISC DURABLE GOODS	856	\$45,427,209	\$2,271,382	0.16
APPAREL PIECE GOODS	82	\$1,895,861	\$94,796	0.01
GROCERIES & FARM PRODUCTS	824	\$71,333,787	\$3,566,702	0.25
MISC NONDURABLE GOODS	7,322	\$450,857,736	\$22,542,984	1.58
* GROUP TOTALS *	25,271	\$2,455,822,412	\$122,790,888	8.62
<b>MISC GROUP</b>				
AGRICULTURE PRODUCTION & SERVICES	9,640	\$229,213,477	\$11,459,709	0.8
MINING	760	\$77,505,814	\$3,875,306	0.27
GENERAL CONTRACTORS	6,587	\$276,551,989	\$13,827,703	0.97
PLUMBING & HEATING CONTRACTORS	5,697	\$263,801,474	\$13,189,968	0.93
PAINTING CONTRACTORS	2,481	\$29,657,484	\$1,482,929	0.1
ELECTRICAL CONTRACTORS	3,582	\$124,945,508	\$6,247,244	0.44
CARPENTRY CONTRACTORS	2,419	\$64,993,494	\$3,249,723	0.23
OTHER SPECIAL TRADE CONTRACTORS	4,685	\$231,125,517	\$11,556,341	0.81
FOOD MANUFACTURERS	867	\$50,031,149	\$2,501,514	0.18
APPAREL & TEXTILE MANUFACTURERS	155	\$4,797,407	\$239,873	0.02
FURNITURE WOOD & PAPER MANUFACTURERS	1,647	\$107,620,299	\$5,382,180	0.38
PUB BOOKS&NEWSPAPERS/COMM PRINTERS	2,844	\$141,712,064	\$7,085,622	0.5
NONMETALLIC PRODUCT MANUFACTURERS	1,479	\$198,419,081	\$9,920,985	0.7
INDUSTRIAL EQUIPMENT MANUFACTURERS	2,189	\$168,821,323	\$8,441,117	0.59
MISC MANUFACTURERS	2,314	\$141,950,541	\$7,097,570	0.5
TEMPORARY RETAILERS	5,773	\$52,663,297	\$1,727,483	0.12
* GROUP TOTALS *	53,119	\$2,163,809,918	\$107,285,267	7.54
* LATE FILERS *	27,768	\$413,924,471	\$20,920,144	1.47
<b>** GRAND TOTAL **</b>	<b>378,127</b>	<b>\$28,481,724,558</b>	<b>\$1,423,670,924</b>	<b>100</b>

**IOWA DEPARTMENT OF REVENUE AND FINANCE  
COUNTY TREASURER MOTOR VEHICLE USE TAX REPORT  
YEAR ENDING MARCH 31, 2001**

County	Unit	Amount	County	Units	Amount		
01	Adair	2,118	807,200.41	52	Johnson	20,092	9,080,792.75
02	Adams	1,222	382,632.21	53	Jones	5,114	1,682,597.04
03	Allamakee	3,637	1,095,121.42	54	Keokuk	3,284	976,405.88
04	Appanoose	3,633	991,746.13	55	Kossuth	4,239	1,578,008.32
05	Audubon	1,621	584,335.49	56	Lee North	5,269	1,763,899.26
06	Benton	6,775	2,380,613.06	56	Lee South	3,990	1,120,014.26
07	Black Hawk	29,178	9,901,937.44	57	Linn	44,130	17,243,764.15
08	Boone	5,999	2,230,227.49	58	Louisa	3,749	1,022,975.56
09	Bremer	5,367	2,060,585.04	59	Lucas	2,586	762,918.96
10	Buchanan	5,422	1,753,859.03	60	Lyon	2,861	917,020.73
11	Buena Vista	4,825	1,554,914.52	61	Madison	3,914	1,371,174.15
12	Butler	4,063	1,274,907.69	62	Mahaska	6,051	2,023,864.74
13	Calhoun	2,440	834,331.89	63	Marion	7,885	2,792,073.10
14	Carroll	4,770	1,950,202.87	64	Marshall	9,638	3,350,170.91
15	Cass	3,733	1,371,112.70	65	Mills	3,796	1,323,834.76
16	Cedar	4,722	1,690,231.99	66	Mitchell	2,915	867,730.15
17	Cerro Gordo	11,110	3,477,873.98	67	Monona	2,697	849,614.88
18	Cherokee	3,446	1,145,990.52	68	Monroe	2,201	674,570.27
19	Chickasaw	3,574	1,100,584.37	69	Montgomery	2,863	958,871.15
20	Clarke	2,666	738,884.70	70	Muscatine	11,564	3,742,006.35
21	Clay	4,393	1,435,734.52	71	O'Brien	3,966	1,314,326.75
22	Clayton	4,865	1,609,559.43	72	Osceola	1,791	597,496.64
23	Clinton	12,154	3,928,194.34	73	Page	4,050	1,268,864.57
24	Crawford	4,708	1,375,385.67	74	Palo Alto	2,415	830,656.01
25	Dallas	9,973	4,241,525.57	75	Plymouth	6,466	2,463,363.30
26	Davis	2,210	616,051.80	76	Pocahontas	2,103	701,618.29
27	Decatur	2,085	598,501.88	77	Polk	91,504	37,342,282.44
28	Delaware	5,055	1,784,324.69	78	Pottawattamie	22,911	7,674,155.29
29	Des Moines	9,728	3,595,901.96	79	Poweshiek	5,240	2,001,299.40
30	Dickinson	4,403	2,925,119.37	80	Ringgold	1,517	464,767.20
31	Dubuque	19,548	7,250,471.87	81	Sac	2,949	1,029,491.96
32	Emmet	2,878	871,192.42	82	Scott	38,836	14,340,827.92
33	Fayette	5,642	1,714,865.20	83	Shelby	2,991	1,158,510.12
34	Floyd	4,311	1,132,246.51	84	Sioux	7,541	2,739,356.22
35	Franklin	2,809	921,304.57	85	Story	14,764	6,118,606.33
36	Fremont	2,246	764,608.20	86	Tama	4,278	1,416,106.22
37	Greene	2,629	834,318.47	87	Taylor	1,855	555,058.39
38	Grundy	3,097	1,203,194.11	88	Union	3,597	1,031,749.51
39	Guthrie	3,239	1,084,901.29	89	Van Buren	2,253	633,744.44
40	Hamilton	4,110	1,400,664.11	90	Wapello	10,683	2,882,528.95
41	Hancock	3,175	1,025,236.70	91	Warren	9,976	3,844,961.86
42	Hardin	4,838	1,638,593.97	92	Washington	5,182	1,820,043.77
43	Harrison	4,221	1,491,662.38	93	Wayne	1,803	511,198.82
44	Henry	5,044	1,663,739.61	94	Webster	10,128	3,269,885.66
45	Howard	2,589	739,772.02	95	Winnebago	3,124	1,049,502.52
46	Humboldt	2,797	998,899.10	96	Winneshiek	4,835	1,649,250.46
47	Ida	2,043	735,260.34	97	Woodbury	26,574	8,224,223.53
48	Iowa	4,143	1,528,216.69	98	Worth	2,099	677,384.72
49	Jackson	5,545	1,613,228.10	99	Wright	3,557	1,166,960.39
50	Jasper	8,986	3,179,920.95				
51	Jefferson	3,921	1,302,482.21				
					<b>TOTALS</b>	<b>715,532</b>	<b>255,412,900.05</b>

**RETAILER'S USE TAX  
BY BUSINESS CLASSIFICATION  
FISCAL YEAR 01**

117

MAJOR BUSINESS	NO. OF CLASS	TAXABLE BUS.	COMPUTED SALES	% OF TAX	1
<b>UTILITIES &amp; TRANSPORTATION GROUP</b>					
COMMUNICATION					
UTILITIES	1,343	\$297,745,596	\$14,887,313	8.99%	
ELECTRIC AND GAS					
UTILITIES	168	\$9,107,718	\$455,392	.28%	
WATER AND SANITATION					
UTILITIES	90	\$7,705,509	\$385,277	.23%	
TRANSPORTATION AND WAREHOUSING COMPANIES	227	\$17,901,971	\$895,105	.54%	
GROUP TOTALS	1,828	\$332,460,794	\$16,623,087	10.04%	
<b>BUILDING MATERIALS GROUP</b>					
BUILDING MATERIAL DEALERS	629	\$60,642,504	\$3,032,133	1.83%	
PAINT AND GLASS STORES	56	\$1,598,937	\$79,945	.05%	
HARDWARE STORES	163	\$7,731,152	\$386,562	.23%	
GARDEN SUPPLY STORES	85	\$679,781	\$33,991	.02%	
MOBILE HOME DEALERS	30	\$282,609	\$14,131	.01%	
GROUP TOTALS	963	\$70,934,983	\$3,546,762	2.14%	
<b>GENERAL MERCHANDISE GROUP</b>					
DEPARTMENT STORES	28	\$81,031,508	\$4,051,576	2.45%	
VARIETY STORES	2	\$67,603	\$3,381	.00%	
MISCELLANEOUS GENERAL MERCHANDISE STORES	135	\$1,518,673	\$75,938	.05%	
GROUP TOTALS	165	\$82,617,784	\$4,130,895	2.50%	

**RETAILER'S USE TAX  
BY BUSINESS CLASSIFICATION  
FISCAL YEAR 01**

118

MAJOR BUSINESS CLASS	NO. OF BUS.	TAXABLE SALES	COMPUTED TAX	% OF TAX
<b>FOOD DEALERS GROUP</b>				
GROCERY STORES AND CONVENIENCE STORES	50	\$3,053,461	\$152,669	.09%
SPECIALIZED GROCERIES	198	\$22,059,770	\$1,102,990	.67%
GROUP TOTALS	248	\$25,113,231	\$1,255,659	.76%
<b>MOTOR VEHICLE GROUP</b>				
AUTOMOBILE DEALERS	95	\$1,189,775	\$59,495	.04%
AUTOMOTIVE PARTS	413	\$18,984,059	\$949,212	.57%
GAS STATIONS	81	\$6,751,863	\$337,594	.20%
RECREATIONAL VEHICLES	90	\$1,429,944	\$71,497	.04%
GROUP TOTALS	679	\$28,355,641	\$1,417,798	.86%
<b>APPAREL GROUP</b>				
CLOTHING AND CLOTHING ACCESSORIES STORES	341	\$19,585,131	\$979,259	.59%
SHOE STORES	56	\$985,482	\$49,275	.03%
GROUP TOTALS	397	\$20,570,613	\$1,028,534	.62%
<b>HOME FURNISHINGS AND APPLIANCES GROUP</b>				
FURNITURE STORES	469	\$16,934,787	\$846,749	.51%
HOME FURNISHING STORES	424	\$57,164,336	\$2,858,227	1.73%
APPLIANCE, ENTERTAINMENT EQUIPMENT STORES	527	\$21,696,450	\$1,084,826	.66%
GROUP TOTALS	1,420	\$95,795,573	\$4,789,802	2.89%

**RETAILER'S USE TAX  
BY BUSINESS CLASSIFICATION  
FISCAL YEAR 01**

119

MAJOR BUSINESS CLASS	NO. OF BUS.	TAXABLE SALES	COMPUTED TAX	% OF TAX
<b>EATING AND DRINKING PLACES GROUP</b>				
RESTAURANTS, TAVERNS AND BARS	268	\$9,773,873	\$488,696	.30%
GROUP TOTALS	268	\$9,773,873	\$488,696	.30%
<b>SPECIALTY RETAIL STORES GROUP</b>				
DRUG STORES	112	\$6,906,347	\$345,320	.21%
LIQUOR STORES	4	\$0	\$0	.00%
USED MERCHANDISE STORES	368	\$6,878,645	\$343,939	.21%
SPORTING GOODS STORES	234	\$8,242,951	\$412,153	.25%
BOOKS AND STATIONERY STORES	225	\$27,609,186	\$1,380,469	.83%
JEWELRY STORES	113	\$778,989	\$38,954	.02%
BOBBY AND TOY STORES	1,013	\$4,171,346	\$208,606	.13%
GIFT AND NOVELTY SHOPS	144	\$11,483,661	\$574,187	.35%
MAIL ORDER STORES	217	\$32,349,458	\$1,617,478	.98%
VENDING MACHINES	180	\$8,138,536	\$406,933	.25*/
DIRECT SELLING	977	\$97,829,829	\$4,891,538	
FUEL AND ICE DEALERS	60	\$4,968,083	\$248,409	.15%
FLORISTS	49	\$1,047,854	\$52,396	.03%
OTHER SPECIALTY SHOPS	2,282	\$120,777,927	\$6,038,962	3.65%
* GROUP TOTALS *	5,978	\$331,182,812	\$26,559,344	10.00%

**RETAILER'S USE TAX  
BY BUSINESS CLASSIFICATION  
FISCAL YEAR 01**

120

MAJOR BUSINESS CLASS	NO. OF BUS.	TAXABLE SALES	COMPUTED TAX	% OF TAX
<b>SERVICES GROUP</b>				
FINANCE, INSURANCE, REAL ESTATE & LEASING	588	\$51,927,488	\$2,596,378	1.57%
HOTELS AND OTHER LODGING PLACES	is	\$220,007	\$11,001	.01%
LAUNDRY AND CLEANING	220	\$18,701,551	\$935,085	.56%
PHOTOGRAPHIC STUDIOS	198	\$12,759,212	\$637,960	.39%
BEAUTY/BARBER SHOPS	30	\$361,822	\$18,091	.01%
SHOE REPAIR SHOPS	0	\$0	\$0	.00%
FUNERAL HOMES	19	\$398,326	\$19,917	.01%
OTHER PERSONAL SERVICES	145	\$10,617,577	\$530,884	.32%
BUILDING MAINTENANCE	572	\$29,536,634	\$1,476,846	.89%
EMPLOYMENT AGENCIES	46	\$6,311,298	\$315,568	.19%
OTHER BUSINESS SERVICES	4,835	\$425,052,260	\$21,259,166	12.84%
AUTOMOBILE RENTAL AND STORAGE	190	\$11,651,371	\$582,571	.35%
AUTOMOBILE REPAIR AND SERVICES	190	\$5,270,326	\$263,520	.16%
ELECTRICAL REPAIR	295	\$11,066,864	\$553,348	.33%
WATCH, JEWELRY REPAIR	4	\$0	\$0	.00%
FURNITURE REPAIR	28	\$150,517	\$7,527	.00%
MISCELLANEOUS REPAIR	708	\$26,363,191	\$1,318,179	.80%
MOTION PICTURE THEATRES	33	\$1,575,425	\$78,770	.05%
ARTS, ENTERTAINMENT, & RECREATION	207	\$9,052,602	\$452,636	.27%
EDUCATION INSTITUTIONS - ATHLETIC EVENTS	53	\$1,829,609	\$91,481	.06%
OTHER SERVICES	236	\$7,967,080	\$398,357	.24%
GROUP TOTALS	8,615	\$630,813,160	\$31,547,285	19.06%



**RETAILER'S USE TAX  
BY BUSINESS CLASSIFICATION  
FISCAL YEAR 01**

**121**

MAJOR BUSINESS CLASS	NO. OF BUS.	TAXABLE SALES	COMPUTED TAX	% OF TAX
<b>WHOLESALE GOODS GROUP</b>				
MOTOR VEHICLE	228	\$6,255,040	\$312,759	.19%
FURNITURE AND HOME FURNISHINGS	84	\$3,370,649	\$168,529	.10%
CONSTRUCTION MATERIALS	2,251	\$176,790,829	\$8,839,617	5.34%
FARM AND GARDEN EQUIPMENT	6,832	\$527,365,128	\$26,368,390	15.93%
MISCELLANEOUS DURABLE GOODS	343	\$16,759,984	\$838,000	.51%
APPAREL, PIECE GOODS	64	\$1,942,965	\$97,145	.06%
GROCERIES AND FARM PRODUCTS	211	\$18,351,215	\$917,569	.55%
MISCELLANEOUS NONDURABLE GOODS	1,209	\$45,376,556	\$2,268,843	1.37%
GROUP TOTALS	11,222	\$796,212,366	\$39,810,852	24.05%
<b>MISCELLANEOUS GROUP</b>				
AGRICULTURE PRODUCTION AND SERVICES	466	\$18,711,593	\$935,589	.57%
MINING	64	\$929,113	\$46,456	.03%
GENERAL CONTRACTORS	1,389	\$46,907,581	\$2,345,393	1.42%
PLUMBING AND BEATING CONTRACTORS	484	\$31,447,091	\$1,572,366	.95%
PAINTING CONTRACTORS	135	\$1,336,684	\$66,837	.04%
ELECTRICAL CONTRACTORS	321	\$21,774,323	\$1,088,727	.66%
CARPENTRY CONTRACTORS	191	\$3,179,600	\$158,985	.10%
OTHER SPECIAL TRADE CONTRACTORS	1,193	\$41,764,706	\$2,088,267	1.26%
FOOD MANUFACTURERS	219	\$42,202,693	\$2,110,136	1.27%
APPAREL AND TEXTILE MANUFACTURERS	141	\$10,238,582	\$511,935	.31%
FURNITURE, WOOD AND PAPER MANUFACTURERS	677	\$42,331,809	\$2,116,568	1.28%
PUB BOOKS & NEWSPAPERS /COMMERICAL PRINTERS	556	\$63,444,303	\$3,172,221	1.92%
NONMETALLIC PRODUCT MANUFACTURERS	1,177	\$93,990,030	\$4,699,519	2.84%
INDUSTRIAL EQUIPMENT MANUFACTURERS	2,362	\$221,678,901	\$11,083,984	6.70%

**RETAILER'S USE TAX  
BY BUSINESS CLASSIFICATION  
FISCAL YEAR 01**

<b>MAJOR BUSINESS CLASS</b>	<b>NO. OF BUS.</b>	<b>TAXABLE SALES</b>	<b>COMPUTED TAX</b>	<b>% OF TAX</b>
MISCELLANEOUS				
MANUFACTURERS	2,476	\$187,563,920	\$9,378,001	5.67%
TEMPORARY RETAILERS	111	\$15,700,060	\$732,761	.44%
GROUP TOTALS	11,962	\$843,200,989	\$42,107,745	25.44%
LATE FILERS	2,101	\$44,484,810	\$2,224,239	1.34%
GRAND TOTAL	45,846	\$3,311,516,629	\$165,530,698	100.00%*

PERCENTAGE MAY NOT EQUAL 100% DUE TO ROUNDING.

**CONSUMER'S USE TAX  
BY BUSINESS CLASSIFICATION  
FISCAL YEAR 01**

123

MAJOR BUSINESS CLASS	NO. OF BUS.	TAXABLE SALES	COMPUTED TAX	% OF TAX
<b>UTILITIES &amp; TRANSPORTATION GROUP</b>				
COMMUNICATION UTILITIES	964	\$71,049,621	\$3,552,502	8.67%*
ELECTRIC AND GAS UTILITIES	608	\$80,836,069	\$4,041,756	9.86%*
WATER AND SANITATION UTILITIES	79	\$1,996,039	\$99,803	.24%*
TRANSPORTATION AND WAREHOUSING COMPANIES	503	\$11,390,650	\$569,533	1.39%*
GROUP TOTALS	2,154	\$165,272,379	\$8,263,594	20.16%*

**BUILDING MATERIALS GROUP**

BUILDING MATERIAL DEALERS	198	\$6,803,269	\$340,168	.83%*
PAINT AND GLASS STORES	47	\$1,214,925	\$60,745	.15%*
HARDWARE STORES	19	\$60,778	\$3,037	.01%*
GARDEN SUPPLY STORES	72	\$623,516	\$31,174	.08%*
MOBILE HOME DEALERS	5	\$0	\$0	.00%*
GROUP TOTALS	341	\$8,702,488	\$435,124	1.06%*

**GENERAL MERCHANDISE GROUP**

DEPARTMENT STORES	52	\$10,337,000	\$516,850	1.26%*
VARIETY STORES	28	\$633,010	\$31,651	.08%*
MISCELLANEOUS GENERAL MERCHANDISE STORES	172	\$16,546,586	\$827,328	2.02%*
* GROUP TOTALS *	252	\$27,516,596	\$1,375,829	3.36%*

**CONSUMER'S USE TAX  
BY BUSINESS CLASSIFICATION  
FISCAL YEAR 01**

124

MAJOR BUSINESS CLASS	NO. OF BUS.	TAXABLE SALES	COMPUTED TAX	% OF TAX
<b>FOOD DEALERS GROUP</b>				
GROCERY STORES AND CONVENIENCE STORES	86	\$5,911,140	\$295,554	.72%*
SPECIALIZED GROCERIES	93	\$2,499,501	\$124,973	.30%*
GROUP TOTALS	179	\$8,410,641	\$420,527	1.03%*
<b>MOTOR VEHICLE GROUP</b>				
AUTOMOBILE DEALERS	189	\$1,626,316	\$81,321	.20%*
AUTOMOTIVE PARTS	211	\$5,605,841	\$280,292	.68%*
GAS STATIONS	93	\$1,270,240	\$63,512	.15%*
RECREATIONAL VEHICLES	38	\$922,426	\$46,121	.11%*
GROUP TOTALS	531	\$9,424,823	\$471,246	1.15%*
<b>APPAREL GROUP</b>				
CLOTHING AND CLOTHING ACCESSORIES STORES	224	\$3,561,299	\$178,067	.43%*
SHOE STORES	28	\$396,594	\$19,830	.05%*
GROUP TOTALS	252	\$3,957,893	\$197,897	.48%*
<b>HOME FURNISHINGS AND APPLIANCES GROUP</b>				
FURNITURE STORES	36	\$70,637	\$3,533	.01%*
HOME FURNISHING STORES	59	\$1,434,599	\$71,732	.18%*
APPLIANCE, ENTERTAINMENT EQUIPMENT STORES	214	\$6,143,964	\$307,199	.75%*
GROUP TOTALS	309	\$7,649,200	\$382,464	.93%*

**CONSUMER'S USE TAX  
BY BUSINESS CLASSIFICATION  
FISCAL YEAR 01**

**125**

MAJOR BUSINESS CLASS	NO. OF BUS.	TAXABLE SALES	COMPUTED TAX	% OF TAX
<b>EATING AND DRINKING PLACES GROUP</b>				
RESTAURANTS, TAVERNS AND BARS	904	\$9,702,071	\$485,115	1.18%*
GROUP TOTALS	904	\$9,702,071	\$485,115	1.18%*
<b>SPECIALTY RETAIL STORES GROUP</b>				
DRUG STORES	27	\$75,661	\$3,784	.01%*
LIQUOR STORES	4	\$0	\$0	.00%*
USED MERCHANDISE STORES	85	\$11,465	\$574	.00%*
SPORTING GOODS STORES	133	\$453,359	\$22,670	.06%*
BOOKS AND STATIONERY STORES	90	\$2,286,799	\$114,339	.28%*
JEWELRY STORES	59	\$368,127	\$18,405	.04%*
BOBBY AND TOY STORES	235	\$1,910,302	\$95,519	.23%*
GIFT AND NOVELTY SHOPS	82	\$658,528	\$32,927	.08%*
MAIL ORDER STORES	20	\$152,907	\$7,645	.02%*
VENDING MACHINES	142	\$1,491,012	\$74,553	.18%*
DIRECT SELLING	132	\$1,773,227	\$88,662	.22%*
FUEL AND ICE DEALERS	32	\$133,047	\$6,653	.02%*
FLORISTS	24	\$41,345	\$2,068	.01%*
OTHER SPECIALTY SHOPS	653	\$15,873,060	\$793,665	1.94%*
GROUP TOTALS	1,718	\$25,228,839	\$1,261,464	3.08%*

**CONSUMER'S USE TAX  
BY BUSINESS CLASSIFICATION  
FISCAL YEAR 01**

126

MAJOR BUSINESS CLASS	NO. OF BUS.	TAXABLE SALES	COMPUTED TAX	% OF TAX
<b>SERVICES GROUP</b>				
FINANCE, INSURANCE, REAL ESTATE & LEASING	1,723	\$44,909,078	\$2,249,998	5.49%*
HOTELS AND OTHER LODGING PLACES	720	\$8,893,321	\$444,681	1.09%*
LAUNDRY AND CLEANING	60	\$1,183,322j	\$59,168	.14%*
PHOTOGRAPHIC STUDIOS	98	\$578,277	\$28,914	.07%*
BEAUTY/BARBER SHOPS	114	\$60,662	\$3,032	.01%*
SHOE REPAIR SHOPS	0	\$0	\$0	.00%*
FUNERAL HOMES	81	\$156,433	\$7,825	.02%*
OTHER PERSONAL SERVICES	138	\$2,910,134	\$145,507	.36%*
BUILDING MAINTENANCE	67	\$92,158	\$4,611	.01%*
EMPLOYMENT AGENCIES	100	\$284,987	\$14,250	.03%*
OTHER BUSINESS SERVICES	2,164	\$37,446,397	\$1,872,359	4.57%*
AUTOMOBILE RENTAL AND STORAGE	94	\$4,206,241	\$210,312	.51%*
AUTOMOBILE REPAIR AND SERVICES	274	\$1,386,364	\$69,318	.17%*
ELECTRICAL REPAIR	43	\$191,154	\$9,557	.02%*
WATCH, JEWELRY REPAIR	9	\$1,585	\$80	.00%*
FURNITURE REPAIR	31	\$24,885	\$1,244	.00%*
MISCELLANEOUS REPAIR	345	\$7,916,860	\$395,847	.97%*
MOTION PICTURE THEATRES	32	\$56,665	\$2,834	.01%*
ARTS, ENTERTAINMENT, & RECREATION	262	\$6,742,468	\$337,130	.82%
EDUCATION INSTITUTIONS - ATHLETIC EVENTS	29	\$183,759	\$9,188	.02%*
OTHER SERVICES	3,809	\$26,550,190	\$1,327,615	3.24%*
GROUP TOTALS	10,193	\$143,774,940	\$7,193,470	17.55%*

**CONSUMER'S USE TAX  
BY BUSINESS CLASSIFICATION  
FISCAL YEAR 01**

**127**

MAJOR BUSINESS CLASS	NO. OF BUS.	TAXABLE SALES	COMPUTED TAX	% OF TAX
<b>WHOLESALE GOODS GROUP</b>				
MOTOR VEHICLE	40	\$1,215,136	\$60,759	.15%*
FURNITURE AND HOME FURNISHINGS	9	\$144,793	\$7,240	.02%*
CONSTRUCTION MATERIALS	275	\$3,865,547	\$193,285	.47%*
FARM AND GARDEN EQUIPMENT	783	\$8,880,022	\$444,008	1.08%*
MISCELLANEOUS DURABLE GOODS	94	\$10,148,235	\$507,418	1.24%*
APPAREL, PIECE GOODS	3	\$83,675	\$4,184	.01%*
GROCERIES AND FARM PRODUCTS	161	\$4,550,071	\$227,510	.56%*
MISCELLANEOUS NONDURABLE GOODS	632	\$21,846,556	\$1,092,345	2.67%*
GROUP TOTALS	1,997	\$50,734,035	\$2,536,749	6.19%*
<b>MISCELLANEOUS GROUP</b>				
AGRICULTURE PRODUCTION AND SERVICES	413	\$25,273,561	\$1,263,686	3.08%*
MINING	62	\$4,449,586	\$222,483	.54%*
GENERAL CONTRACTORS	1,029	\$34,167,980	\$1,708,414	4.17%*
PLUMBING AND HEATING CONTRACTORS	329	\$3,461,782	\$173,096	.42%*
PAINTING CONTRACTORS	50	\$1,710,744	\$85,538	.21%*
ELECTRICAL CONTRACTORS	199	\$3,609,315	\$180,470	.44%*
CARPENTRY CONTRACTORS	80	\$6,679,858	\$333,993	.82%*
OTHER SPECIAL TRADE CONTRACTORS	690	\$11,023,445	\$551,179	1.34%*
FOOD MANUFACTURERS	384	\$38,229,381	\$1,911,481	4.66%*
APPAREL AND TEXTILE MANUFACTURERS	87	\$2,728,688	\$136,435	.33%*
FURNITURE, WOOD AND PAPER MANUFACTURERS	284	\$9,538,137	\$476,913	1.16%*
PUB BOOKS & NEWSPAPERS /COMMERICAL PRINTERS	413	\$12,832,341	\$641,631	1.57%*

**CONSUMER'S USE TAX  
BY BUSINESS CLASSIFICATION  
FISCAL YEAR 01**

128

<b>MAJOR BUSINESS CLASS</b>	<b>NO. OF BUS.</b>	<b>TAXABLE SALES</b>	<b>COMPUTED TAX</b>	<b>% OF TAX</b>
NONMETALLIC PRODUCT MANUFACTURERS	579	\$19,840,433	\$992,035	2.42%*
INDUSTRIAL EQUIPMENT MANUFACTURERS	928	\$49,890,714	\$2,494,509	6.09%*
MISCELLANEOUS MANUFACTURERS	742	\$123,377,645	\$6,168,905	15.05%*
TEMPORARY RETAILERS	22	\$864,274	\$43,217	.11%*
* GROUP TOTALS	6,291	\$347,677,884	\$17,383,985	42.42%*
LATE FILERS	1,100	\$11,461,602	\$573,074	1.40%*
<b>GRAND TOTAL</b>	<b>26,221</b>	<b>\$819,513,391</b>	<b>\$40,980,538</b>	<b>100.00%*</b>

PERCENTAGE MAY NOT EQUAL 100% DUE TO ROUNDING.



CONSUMER'S USE TAX BY COUNTY

129

FISCAL YEAR 2001

COUNTY	NO. OF RETURNS	COMPUTED TAX	COUNTY	NO. OF RETURNS	COMPUTED TAX
ADAIR	94	\$45,572	JONES	127	\$61,573
ADAMS	29	\$7,326	KEOKUK	67	\$5,942
ALLAMAKEE	153	\$72,823	KOSSUTH	119	\$47,672
APPANOOSE	84	\$28,043	LEE	361	\$719,052
AUDUBON	35	\$1,225	LINN	1,888	\$4,570,479
BENTON	195	\$198,875	LOUISA	45	\$13,977
BLACK HAWK	1,213	\$4,064,073	LUCAS	56	\$222,074
BOONE	165	\$87,932	LYON	131	\$52,358
BREMER	200	\$118,122	MADISON	65	\$26,894
BUCHANAN	148	\$121,974	MAHASKA	152	\$211,841
BUENA VISTA	140	\$213,162	MARION	207	\$192,595
BUTLER	87	\$17,917	MARSHALL	305	\$365,508
CALHOUN	57	\$20,661	MILLS	80	\$16,706
CARROLL	214	\$151,138	MITCHELL	135	\$36,107
CASS	133	\$119,659	MONONA	78	\$5,783
CEDAR	104	\$67,154	MONROE	79	\$87,977
CERRO GORDO	559	\$351,248	MONTGOMERY	124	\$35,989
CHEROKEE	95	\$42,261	MUSCATINE	423	\$903,486
CHICKASAW	125	\$126,723	OBRIEN	149	\$69,958
CLARKE	49	\$33,569	OSCEOLA	75	\$59,305
CLAY	239	\$65,504	PAGE	134	\$84,092
CLAYTON	171	\$174,361	PALO ALTO	110	\$22,044
CLINTON	407	\$1,116,892	PLYMOUTH	162	\$98,086
CRAWFORD	112	\$109,204	POCAHONTAS	113	\$37,067
DALLAS	228	\$203,372	POLK	3,922	\$11,347,932
DAVIS	96	\$12,802	POTTAWATTAMIE	783	\$784,350
DECATUR	28	\$5,425	POWESHIEK	191	\$167,306
DELAWARE	115	\$55,703	RINGGOLD	32	\$4,969
DES MOINES	472	\$574,865	SAC	101	\$135,563
DICKINSON	164	\$101,563	SCOTT	1,582	\$2,184,154
DUBUQUE	1,039	\$1,686,829	SHELBY	154	\$122,084
EMMET	108	\$79,913	SIOUX	242	\$190,506
FAYETTE	146	\$84,199	STORY	772	\$660,595
FLOYD	184	\$72,994	TAMA	126	\$47,856
FRANKLIN	97	\$33,256	TAYLOR	40	\$13,997
FREMONT	60	\$21,749	UNION	85	\$18,594
GREENE	81	\$27,115	VAN BUREN	53	\$51,810
GRUNDY	121	\$65,821	WAPELLO	295	\$166,439
GUTHRIE	66	\$8,725	WARREN	152	\$59,992
HAMILTON	213	\$151,989	WASHINGTON	169	\$93,824
HANCOCK	94	\$326,176	WAYNE	55	\$14,378
HARDIN	286	\$167,291	WEBSTER	388	\$610,424
HARRISON	104	\$12,953	WINNEBAGO	116	\$172,560
HENRY	163	\$706,421	WINNESHIEK	183	\$325,547
HOWARD	102	\$93,265	WOODBURY	968	\$846,135
HUMBOLDT	95	\$512,318	WORTH	78	\$7,935
IDA	75	\$59,742	WRIGHT	137	\$111,007
IOWA	187	\$290,018			
JACKSON	144	\$34,180	OUT OF STATE	0	\$0
JASPER	252	\$1,004,310			
JEFFERSON	195	\$124,545			
JOHNSON	689	\$1,023,059	<b>GRAND TOTAL</b>	<b>26,221</b>	<b>\$40,980,538</b>