

LB
2832.3
.I8
I59
1934/35

Iowa
Teachers and Administrators
Directory

1934 **School Year** 1935

Cotton Products Company

515 Fifth Avenue

DES MOINES, IOWA



Iowa's Headquarters for

JANITOR AND CLEANING SUPPLIES

Wiping Rags

Sugar Liners

Mops

Sash Cord

Ladders

Sponges

Chamois

Floor & Window Brushes

Brooms

Wood Seal

Deodorants

Soaps

Paper Towels

Toilet Paper

Garbage Cans

Mopping Outfits

Scrubbing Pails

Water Hose

Floor Matting and Mats

Super Gymnasium Seal

Terrazzo Seal

Concrete Seal

Disinfectants

Cheese Cloth

Wyandotte Products

TENAX PRODUCTS

CRYSTALS * PIPE SOLVENT

LIQUID SCRUB SOAPS

Write Us for Prices

FOREWORD

●

THE third annual edition of the "Iowa Teachers and Administrators Directory" has been published because of the continued belief of the advertisers of the value of this publication as an advertising medium that produces results. Their financial cooperation makes possible this publication.

The Advertisers whose names appear in this directory and who are listed in the index on the succeeding page are entitled to every courtesy from the school people of the state. They are reliable firms who will serve you conscientiously, to the very best of their ability. We trust that they continue to be materially benefited by the Directory.

We hope also, that this volume will be of value to the school people as well. Salaries have been published because it was felt by a large majority of the school people, that it was time that a true picture of the situation became available for study and comparison. It is a tragedy that any state should present to the general public a salary situation as terribly low as the average for this state. It is tragic that our best educated class, whom we depend on for the training and development of the highest type of citizenship of our youth, should be compelled to live on a scale that permits only of existence, and that satisfies merely the bare wants, and hardly these. A salary scale that practically forces upon this already self-sacrificing group, debt and hardship.

With increasing cost of living it seems high time that salaries should once again be comparable to needs at least. The present Iowa minimum wage law is indecent. It provides less than half of the actual necessary expense of living for a twelve-month period. We hope that the necessary initiative may be developed to correct the salary situation so that we may "point with pride" rather than with shame.

N. W. KLOOZE, *President*
Professional Teachers Agency

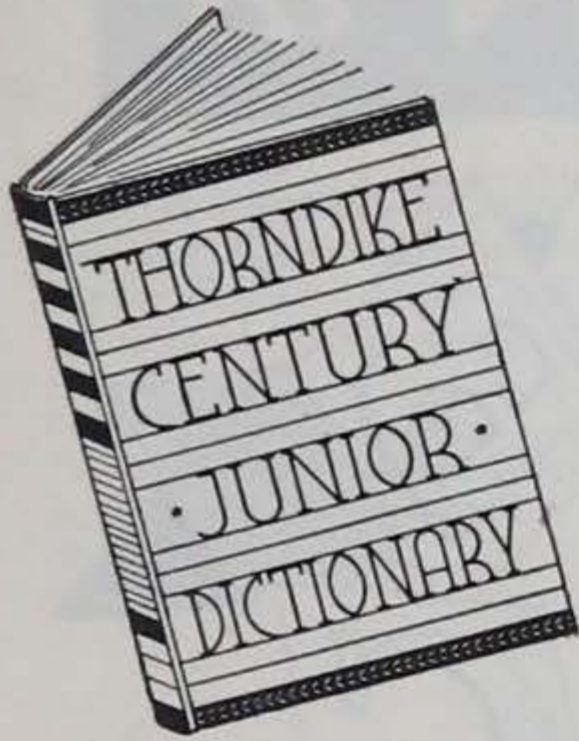

NOW!

a Child's

DICTIONARY

From the ground up, conceived and written for children! Publication of the THORNDIKE-CENTURY climaxes twenty-seven years of work, including compilation of the Teacher's Word Book.

The originality and scholarship which have contributed to Dr. Thorndike's eminence have gone into the making of this book. The THORNDIKE-CENTURY JUNIOR DICTIONARY marks a distinct epoch in elementary education.

For a free 16-page prospectus
send—

Name

Address

Position

and this advertisement, to

★
"The THORNDIKE-CENTURY JUNIOR DICTIONARY was begun and finished as a dictionary for children; it is an original in all respects, not a book compacted from one made for adults." The Chicago Daily News

23,281 words
790 pages

1610 pictures
\$1.32 list

SCOTT, FORESMAN AND COMPANY

Chicago
623 So. Wabash
Avenue

Atlanta
29 Pryor Street,
N. E.

Dallas
308 Santa Fe
Building

New York
114-120 East 23rd
Street



As PLAIN as

There is no mystery why hundreds of desirable Iowa school properties are insured in the Mill Owners Mutual.

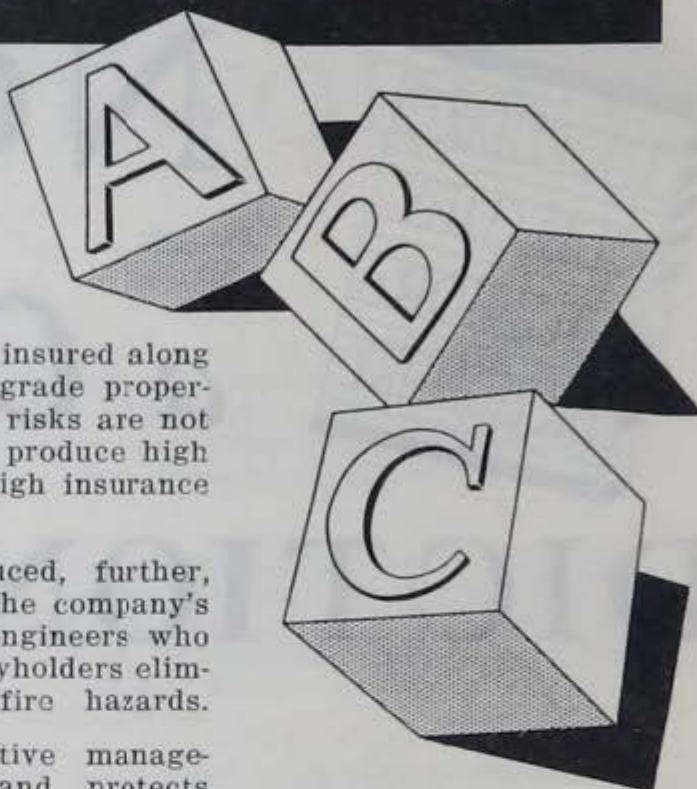

A Your property is insured along with other high grade properties ONLY. Poor risks are not accepted as they would produce high losses and a resulting high insurance cost for you.

B Losses are reduced, further, by the work of the company's fire prevention engineers who help you and other policyholders eliminate all preventable fire hazards.

C Stable, conservative management furthers and protects your interests as a policyholder through economical operation of the company, a careful investment program and ample reserves.

This plan of operation has provided Mill Owners Mutual policy holders with perfect safety, at a saving of 20% or more of their premiums, each year for 59 years. Minimum expenses and minimum losses produce maximum savings; present rate of dividends, 25%.

Fire, Windstorm, Rent, Explosion, Automobile and other allied lines are written.

MILL OWNERS MUTUAL FIRE INSURANCE COMPANY OF IOWA



J. T. SHARP, *President* DES MOINES, IOWA

Our local agent in your community is well qualified to serve you. Let him explain the Mill Owners plan completely to you.

The Iowa Code under Section 8907 reads as follows: "Any public or private corporation, board or association in this State, or elsewhere, may make applications, enter into agreements for and hold policies in any such mutual insurance company. Any officer, stockholder, trustee, or local representative of any such corporation, board, association, or estate may be recognized as acting for, or on its behalf for the purpose of such membership, but shall not be personally liable upon such contract of insurance by reason of acting in such representative capacity."

INDEX OF GENERAL INFORMATION

	<i>Page</i>
Abbreviations	9
Accredited Colleges of Iowa	180
City and County Superintendents (Reverse list).....	181-190
County Superintendents and Deputies	6-8
Department Public Instr. (State Officers).....	6
Foreword	2
Public Junior Colleges	180
Public Schools (Maintaining 8 grades and H. S.).....	11-180
State Board of Education	180
State Institutions	180-181

INDEX TO ADVERTISERS

A. I. B.-American Institute of Business	98-99
Allied Mutual Auto Ins. Co.....	Bottom right hand strip, second half
Auditorium Hotel, Chicago	10
Cotton Products Co.	Inside Front Cover
Des Moines Sanitary Supply Co.....	Outside Back Cover
Des Moines Steel Co., (Page Chain Link Fence).....	155
Eadmar Hotel, Mason City	117
Employers Mutual Casualty Co.	Bottom right hand strip, first half
Fontanelle Hotel, Omaha	45
Foreman and Clark	61
Geppert Studios	194
Holley School Supply Co.....	Top right hand strip and page 55
Hotel Andrews, Minneapolis	63
Hotel Kirkwood, Des Moines	59
Hotel President, Kansas City	65
Hotel Savery 3d, Des Moines	59
Hotel Warden, Fort Dodge	81
Lyons and Carnahan Pub. Co.....	7
Mill Owners Mut. Fire Ins. Co.....	Bottom left strip and page 4
Montrose Hotel, Cedar Rapids	31
National Travelers Casualty Co.....	Top left strip
Nicollet Hotel, Minneapolis	63
Office Equipment Co.	195
Omaha School Supply Co.....	9
Plumb Jewelry Co., Des Moines.....	57
Randolph Hotel, Des Moines	58
Remington Rand Typewriters	Inside Back Cover
Roosevelt Hotel, Cedar Rapids.....	31
Royal Typewriter Co.	194
Scott Foresman & Co.....	3
Tangney McGinn Hotels, Waterloo	173
Webster Publishing Co.	11
Woltz Studios	Inside Back Cover
Yarham Brake Co.	195

IOWA STATE DEPARTMENT OF PUBLIC INSTRUCTION

AGNES SAMUELSON	<i>Superintendent of Public Instruction</i>
FRED L. MAHANNAH	<i>Deputy Superintendent</i>
R. A. GRIFFIN.....	<i>Inspector Consolidated Schools</i>
WM A. DUNLAVY.....	<i>Inspector Mining Camp and Approved Schools</i>
CLARA M. WALLACE <i>Supervisor Normal Training Schools and Public Junior Colleges</i>
JESSIE M. PARKER	<i>Inspector Rural Schools</i>
R. C. WILLIAMS	<i>Director Research Division</i>

County Superintendents, Deputies, and P. O. Addresses

(The number following name of county superintendent indicates number of terms in office previous to present term.)

Adair , Greenfield, Edna Barnes Wilma White, Clerk	Cerro Gordo , Mason City, Mrs. Pearl M. Tannar, 3
Adams , Corning, Maude M. Friman	Cherokee , Cherokee, Irene Brooks Ruth E. Wachtler, Deputy
Allamakee , Waukon, Isabella McCormick, 2 Luella Hanson, Deputy	Chickasaw , New Hampton, A. O. Vaala, 5 Edna McFarland, Deputy
Appanoose , Centerville, C. McCracken, 3 Grace Rachford, Deputy	Clarke , Osceola, Ada M. Tillotson, 1 Berenice W. Carper, Deputy
Audubon , Audubon, Flora S. Rendleman	Clay , Spencer, Della M. Grubb Edith Hendricksen, Clerk
Benton , Vinton, Ella M. Mehlhaus, 3 Della L. Woods, Deputy	Clayton , Elkader, Mary A. Meyer, 4 Margaret R. Cain, Clerk
Black Hawk , Waterloo, A. E. Jewett, 2 Marcella Refshauge, Deputy	Clinton , Clinton, F. C. Bowersox, 3 Elsie E. Benson, Deputy
Boone , Boone, Marvin J. Cooper Louise Brown, Deputy	Crawford , Denison, F. N. Olry, 8 Mrs. Rose A. Krouth, Deputy
Bremer , Waverly, Mildred E. Smith, 2 Vera Broderson, Deputy	Dallas , Adel, May A. Hills, 6 Jessie G. Hotchkiss, Assistant
Buchanan , Independence, Dayton H. Winter Betty McLaughlin, Clerk	Davis , Bloomfield, H. C. Brown, 5
Buena Vista , Storm Lake, A. E. Harrison, 6 Stanley Haahr, Assistant	Decatur , Leon, W. H. Eliason
Butler , Allison, Hazel M. Black, 4 Ethel M. Hersey, Deputy	Delaware , Manchester, F. E. Pratt Pearl H. Reed, Deputy
Calhoun , Rockwell City, Albert L. Wiseman Charles Moore, Deputy	Des Moines , Burlington, L. L. Woodruff, 1 Mary C. Schwartz, Deputy
Carroll , Carroll, H. H. Linton, 3 Mary L. Moore, Deputy	Dickinson , Spirit Lake, B. W. Burnison Sadie Curry, Deputy
Cass , Atlantic, Georgia Byrne, 1 Goldie M. Odem, Deputy	Dubuque , Dubuque, Joseph Flynn, 6
Cedar , Tipton, Jane McCormick, 4 Vera Lyle, Assistant	Emmet , Estherville, Marie Sorum, 5 Astrid Svensen, Deputy

A Few of the Leading Publications

— of —

LYONS & CARNAHAN

CHILD-STORY READERS

By **Freeman-Storm-Johnson-French**, (new series of readers widely used in all parts of the country. Full equipment material, manuals, testing material, remedial practice material, pre-primer courses, etc.)

LANGUAGE GOALS

By **Paul and Miller**, (a new series of language texts recently adopted in Des Moines, Dubuque, New Orleans, Dayton, and many of the larger cities of the country.)

HEALTH-HAPPINESS-SUCCESS SERIES

(A new series of health books) by **Burkard-Chambers-Maroney**. (A book for every grade: third grade, Health Stories and Practice; fourth grade, Health by Doing; fifth grade, Building for Health; sixth grade, Body and Health; seventh and eighth years, Personal and Public Health; ninth year, Health and Human Welfare).

This new series of health books conforms to modern curriculum requirements. Each book has a program of things the child has to do to be healthy. These health books are in wide use in all parts of the country.)

BREED-SEALE SPELLERS

By **Breed** (University of Chicago) and **Seale**. A new scientifically constructed course in spelling meeting modern requirements.

MANY OTHER LEADING HIGH SCHOOL AND GRADE TEXT BOOKS

For further information in regard to the above
publications, write—

O. S. MORSE

REPRESENTATIVE

Burlington Apartments

IOWA CITY, IOWA

COUNTY SUPERINTENDENTS

(Continued)

- Fayette**, West Union, L. G. Meyer, 2
Frances M. Blume, Deputy
- Floyd**, Charles City, Fannie G. Howell
Esther A. Fredrick, Deputy
- Franklin**, Hampton, Harry J. Henderson, 6
Edna Card, Assistant
- Fremont**, Sidney, Mrs. Stella M. Daland, 2
Elizabeth I. Vaughn, Deputy
- Greene**, Jefferson, Retson A. Morris, 2
Mrs. Rhea Smith, Assistant
- Grundy**, Grundy Center, K. F. Jones
Eva A. Heisler, Deputy
- Guthrie**, Guthrie Center, Fred R. Tucker
Ruth A. Lathrop, Deputy
- Hamilton**, Webster City, Zell Berryhill
Grace Nordyke, Deputy
- Hancock**, Garner, J. R. Baggs, 8
Bella N. Peterson, Deputy
- Hardin**, Eldora, Bessie M. Steinberg, 4
L. Agnes Church, Assistant
- Harrison**, Logan, Mrs. Arlene Van Cleave, 2
Laura Leonard, Deputy
- Henry**, Mount Pleasant, E. Mae Grau
- Howard**, Cresco, Zina Fessenden, 4
Lucille Dreckman, Deputy
- Humboldt**, Dakota City, Thos. E. Johnson, 2
Maxine Berkheimer, Deputy
- Ida**, Ida Grove, C. A. Bahnsen
Marion Turin, Deputy
- Iowa**, Marengo, Mrs. Alice DeSpain, 1
Alice Smith Andrews, Deputy
- Jackson**, Maquoketa, Chas. F. Martin, 2
Jane McGinn, Secretary
- Jasper**, Newton, Lucy E. Hall, 5
Margaret Moore, Clerk
- Jefferson**, Fairfield, June Chidester, 8
- Johnson**, Iowa City, W. N. Leeper, 4½
Helen Plough, Assistant
- Jones**, Anamosa, Nellie V. Morey, 5
Margaret Carmichael, Deputy
- Keokuk**, Sigourney, H. S. McVicker, 8
Clytie Shirkey, Secretary
- Kossuth**, Algona, William Shirley, 7
Mrs. Grace Shirley, Deputy
- Lee**, Donnellson, E. C. Lynn, 11
Gladys Miller, Clerk
- Linn**, Cedar Rapids, Lulu B. Secrist, 5½
Esther Strother, Clerk
- Louisa**, Wapello, Ada Smith, 1
- Lucas**, Chariton, Helen Pfrimmer
Frances Hamilton, Deputy
- Lyon**, Rock Rapids, Elizabeth Trei, 1
- Madison**, Winterset, Mrs. Kathryn Z. Kale, 3
Anna Bowlsby, Deputy
- Mahaska**, Oskaloosa, J. I. Lynch
Maxine Saunders, Deputy
- Marion**, Knoxville, Sadie Batten, 3
Nora White, Deputy
- Marshall**, Marshalltown, C. E. Shutt, 6
Pearle, Whaley, Deputy
- Mills**, Glenwood, Amy Hammers
- Mitchell**, Osage, Rena Jean Nelson
Viola Kirst, Assistant
- Monona**, Onawa, Mrs. Ruth Myrland, 2
Celia Myrland, Assistant
- Monroe**, Albia, Esther Roberts, 4
Mary Louise Burtchby, Deputy
- Montgomery**, Red Oak, Lula B. Reed, 2
Frances S. Braden, Deputy
- Muscatine**, Muscatine, E. D. Bradley, 7
Margaret G. Kretschmar, Assistant
- O'Brien**, Primghar, Mrs. Margaret Innes
Mann, 3
Estella Magee, Deputy
- Osceola**, Sibley, Mrs. Gladys W. Bradley, 2
Helen Fae Houstman, Deputy
- Page**, Clarinda, Mabel Searl, 2
Blanche Walker, Deputy
- Palo Alto**, Emmetsburg, Florence Wells
A. Jane Young, Deputy
- Plymouth**, Le Mars, Christine Petersen, 3
Mardros Cummickel, Clerk
- Pocahontas**, Pocahontas, Mrs. J. H. Mc-
Michael, 7
Marietta Spence, Deputy
- Polk**, Des Moines, Harry Andrews, 3
Mrs. Gladys M. Conway, Deputy
- Pottawattamie**, Council Bluffs, Mrs. Laura
Leonard, 2
Ethel M. Eyres, Deputy
- Poweshiek**, Montezuma, Emma P. Denham, 1
Louise Porter, Secretary
- Ringgold**, Mount Ayr, Vera F. Dickens
Pearl Ellis, Assistant
- Sac**, Sac City, P. A. Lauterbach, 5
Mrs. Dessie Rhoads, Assistant
- Scott**, Davenport, Harry W. Banze, 1
Maude Moore, Clerk
- Shelby**, Harlan, Mrs. Rose M. Parker, 8
Edna Sahl, Clerk
- Sioux**, Orange City, Charles H. Tye, 5
Ethel M. Tye, Deputy
- Story**, Nevada, Lucile Douglass
Eulalia Jensen, Clerk
- Tama**, Toledo, B. F. Clark
Victoria Slessor, Deputy
- Taylor**, Bedford, Mrs. Anna Dowell Church-
ill, 1
- Union**, Creston, Ella M. Day, 3
Berna L. Berry, Deputy
- Van Buren**, Keosauqua, Mrs. Cornelia C.
Hodges, 2
Wilda Trumbo, Assistant
- Wapello**, Ottumwa, Celia M. Bell, 4
Nettie Miller, Deputy
- Warren**, Indianola, W. M. McGee, 10
Caroline E. Hawes, Deputy
- Washington**, Washington, Lester B. Krabill
Clara F. Faulkner, Deputy
- Wayne**, Corydon, Icel Kern
Pauline Barker, Deputy
- Webster**, Fort Dodge, Lulu Rose Orr
Jessie E. Manchester, Deputy
- Winnebago**, Forest City, Clara B. Olson, 2
- Winneshiek**, Decorah, Charles G. Stoen
Raymond S. Sivesind, Deputy
- Woodbury**, Sioux City, C. G. Hadley
Margaret A. Carr, Deputy
- Worth**, Northwood, G. J. Frandle, 1
Freda Sandman, Assistant
- Wright**, Clarion, L. G. Focht, 3

ABBREVIATIONS

Adv—Advertising
 Ag—Agriculture
 A H—Animal Husbandry
 Alg—Algebra
 Am—American
 Am Gov—American Government
 Arabic numerals standing alone indicate number of years employed in school
 Arch—Architecture
 Arith—Arithmetic
 Asst Prin—Assistant Principal
 Ath—Athletics
 Att—Attendance
 B B—Basket Ball
 Bbl—Bible
 Bio—Biology
 Bkk—Bookkeeping
 Bldg—Building
 Bot—Botany
 Boys' Coun—Boys' Counsellor
 Bus L—Business Law
 Bus Tr—Business Training
 C—County
 Chem—Chemistry
 Clo—Clothing
 Col—College
 Com—Commercial
 Com Cvs—Community Civics
 Com Geog—Commercial Geography
 Com L—Commercial Law
 Con—Consolidated
 Ctzsp—Citizenship
 Cvs—Civics
 Dbt—Debate
 Decl—Declamatory
 Dept'l—Departmental
 Dom Sci—Domestic Science
 Dir—Director
 Dr—Drawing
 Drft—Drafting
 Dram—Dramatics
 Econ—Economics
 Ed—Education
 Elec—Electricity
 Elem—Elementary
 En—Enrollment
 Eng—English
 Eur—Europe
 Exp—Expression
 Fr—French

Geog—Geography
 Geo—Geology
 Geom—Geometry
 Ger—German
 Gen Sci—General Science
 Gl Cb—Glee Club
 Gov & C—Government & Constitution
 G R—Girls' Reserve
 Gram—Grammar
 Gr En—Grade Enrollment
 H Ec—Home Economics
 H Dec—Home Decoration
 His—History
 H S—High School
 H S En—High School Enrollment
 Home Mak—Home Making
 Hyg—Hygiene
 Ind—Industrial
 Ind Geog—Industrial Geography
 Instr—Instrumental
 Inter—Intermediate
 Jour—Journalism
 Jr. Col—Junior College
 Jr H S—Junior High School
 Jr Bus Acc—Junior Business Accounting
 K—Kindergarten
 Lang—Language
 Lat—Latin
 Libr—Librarian
 Lit—Literature
 Man Arts—Manual Arts
 Math—Mathematics
 Mec Dr—Mechanical Drawing
 Med Hist—Medieval History
 Meth—Methods
 Man Tr—Manual Training
 Mod Hist—Modern History
 Mo—Month or Months
 Mo in sch yr—Months in school year
 Mot Ed—Motor Education
 Mu—Music
 N C A—North Central Association
 N T C—Norman Training Critic

N T H—Normal Training High School
 Occ—Occupations
 Orch—Orchestra
 P—Population
 Pb Sp—Public Speaking
 P Ec—Political Economy
 Pen—Penmanship
 Phyg—Physiography
 Phys—Physics
 Physl—Physiology
 Pol Sci—Political Science
 P O—Post Office
 Prel—Preliminary
 Pre Voc—Pre Vocational
 Prim—Primary
 Prin—Principal
 Print—Printing
 Psy—Psychology
 P t—Part time
 P Tr—Physical Training
 Read—Reading
 Rel Sci—Related Science
 R Ed—Rural Education
 Sch Man—School Management
 Sci—Science
 Sec'y—Secretary
 S H—Smith Hughes
 Shtd—Shorthand
 Slmsp—Salesmanship
 Soc—Sociology
 Soc Prob—Social Problems
 Soc Sci—Social Science
 Soc St—Social Studies
 Sp—Spanish
 Spel—Spelling
 Sr—Sister
 St—Study
 Sten—Stenography
 Supt—Superintendent
 Supv—Supervisor
 Swim—Swimming
 Typg—Typewriting
 Voc Ag—Vocational Agriculture
 Voc Guid—Vocational Guidance
 Yr—Year or Years
 Yr app'd—Years approved for tuition as of school year 1934-35
 Zoo—Zoology

OMAHA SCHOOL SUPPLY CO.

“EVERYTHING FOR SCHOOLS”

Send for Our Latest Catalog No. 4
 for Over 5,000 Bargains.

1113-15-17 Nichols St.

OMAHA, NEBR.



in
CHICAGO

Auditorium hotel rooms are large, spacious and comfortable with beds that were really made for restful slumber.

RATES: With Private Bath
From \$2.50

Without Private Bath
From \$1.50

Live on Michigan Avenue, close to the Loop, when you visit Chicago. Enjoy the traditional luxury of the Auditorium Hotel—yours now at an extremely moderate cost.

GEO. H. MINK, *Manager*

AUDITORIUM Hotel
MICHIGAN AVENUE AT CONGRESS ST.

Schools Maintaining Eight Grades and High School

Ackley—P 1600, Hardin C, yr app'd 4, mo in sch yr 9, H S en 122, Gr en 192, teachers 17. Pres. George Meyer, Sec'y Pearl Bakker

F O Green, Supt, 9
O F Van Sant, Prin, Sci, 13
E I Rosenberger, Ag, Shop
Kenneth Clatterbaugh, Ath, Math
Margaret Althouse, Eng, 8
Katherine Ibach, His, Lat, 5
Helen Rath, Com, 2
Katherine Steele, Bio, H Ec, His
Lois Roush, Mu

GRADES

Edna Marschall, 7th, 8th, 22
Kathryn Goettel, 6th, 2
Ruth Mabon, 5th
Dorothy Ferrie, 4th, 8
Alice Bachman, 3d
May Tool, 2d, 24
Louise Ubben, 1st, 15
Ruth Becker, K, 11

Adair—P 1000, Adair C, yr app'd 4, mo in sch yr 9, H S en 124, Gr en 102, teachers 11, N T H, Pres George F. Wagner, Sec'y Helen Work

F W Jakeman, Supt, 3
Hazel Molesbury, Prin, N T C, 1, \$990
Kenneth Allen, Ath, \$990
Floy Akin, Eng, 3½, \$900
Carrie Stuart, Dom Sci, 2, \$900
Marilla Conley, Com, \$900
Caroline Luke, His, Mu, \$900

GRADES

Theresa McMahon, 7th, 8th, 19, \$855
Vera Hollingshead, 5th, 6th, \$720
Lela Richardt, 3d, 4th, 4, \$720
Lola Newman, 1st, 2d, 2, \$787.50

Adel—P 1750, Dallas C, yr app'd 4, mo in sch yr 9, H S en 173, Gr en 301, teachers, 19, N T H, Pres R H Luther, Sec'y E R Orr

Frank Linderman, Supt, Phys, 23
Mary J Leonard, Prin, Math, 5
F M Sandy, Com
Alva Berg, N T C
Grace McKichan, Eng, Lit, 5
Marcelyn Malcolm, Eng, Lat
Gladys Guthrie, Econ, His, 5
Frances Cole, Ath, H Ec, Hyg, 5
C S Nuzrum, Ath, Com, Geog, Man Tr
Graycie Hall, Mu

JUNIOR HIGH

Alice Truog, Jr H S Prin, 5
Eugenie Grinnell, Jr H S, 4
La Vaughn Lee, Jr H S, 4
Ethel Carlson, Jr H S, 3

GRADES

Ann Schott, 5th, 5
Jean Williams, 4th
Alice Conner, 3d, 7
Lucille Persinger, 2d
Erma Brown, Prim

Afton—P 1013, Union C, yr app'd 4, mo in sch yr 9, H S en 115, Gr en 185, teachers 12, N T H, Pres Ralph Welch, Sec'y F A Shute

V T Hancock, Supt, 3
M L Dreesman, Prin, 3
A E Doerring, Ath, Math
Julia Browning, N T
Elizabeth Crosbie, Eng, Mu
Elsa Sindt, H Ec

GRADES

Pauline Welch, 8th
Gretchen Kelly, 6th, 7th
Mildred La Favre, 4th, 5th, 3
Enid Goltry, 3d
Mary Daily, 2d
Flossie Williams, 1st, Prin, 18

Agency—P 400, Wapello C, yr app'd 4, mo in sch yr 9, H S en 72, Gr en 77, teachers 8, Pres C A Meeker, Sec'y Madison Warder

Alton W Collins, Supt, 3
Genevieve Giltner, Prin, Math, 5, \$765
Mrs Abbie Scott, Eng, Mu, 5, \$810

GRADES

Wallace W Wood, 7th, 8th, Ath, 3, \$810
Rozelle Fahrney, 5th, 6th, Ath, \$540
Dorothy Yeager, 3d, 4th, ½, \$630
Leona Bahe, 1st, 2d, \$540
Madison Warder, Band, Orch, 4, \$540

Ainsworth—P 400, Washington C, yr app'd 4, mo in sch yr 9, H S en 85, Gr en 135, teachers 10, Con, Pres Geo M Lord, Sec'y Dorothy Smylie

E R Butterworth, Supt, Ag Econ, His, 4
Esther Pollock, Prin, Bbl, Math, Typg, 1
Mary Dunkle, Eng, Mu
Eleanor Schump, H Ec, Lat, Soc, P Tr
L J Boshart, Ath, Gen Sci, Man Tr, Phys

GRADES

Helen Morse, 7th, 8th
Mary E Kenagy, 6th, 7th
Ella Crawford, 4th 5th, 9
Florence Koonts, 3d, 4th, 3
Marjorie Foster, 1st, 2d, 5

Akron—P 1350, Plymouth C, yr app'd 4, mo in sch yr 9, H S en 180, Gr en 208, teachers 16, Pres Chas M Allen, Sec'y Walter E Mellon, Dorothy Cross, 6th, clerk \$360
Floyd A Conner, Supt \$1700
Laurence W Drew, Sci, Math, 1, \$900
Charles H Konarska, Ath, His, 2, \$900
Vera M Reisser, Eng, 2 \$900

100

TITLES

WORKBOOKS

MILLIONS
IN USE TODAY

Pedagogically sound; prepared by experts; economically priced.

Workbooks and seatwork material are provided in the following subjects:

READING
ARITHMETIC
GEOGRAPHYLATIN
SPELLING
ALGEBRAHISTORY
FRENCH
ENGLISHGEOMETRY
HEALTH
CIVICS

The prices range from 10 cents to 40 cents.

Before selecting material for use in your classroom, write us for catalog, sample copies, or additional information.

WEBSTER PUBLISHING COMPANY

1808 Washington Avenue

St. Louis, Missouri



IS YOUR TIME AND INCOME PROTECTED BY A POLICY with the NATIONAL TRAVELERS CASUALTY COMPANY of Des Moines? Accident and Health Insurance Only. — Lowest Rates — Most Liberal Policies.

Grace Schroeder, Com, 1 \$900
Mary Reidy, Dom Sci, 3, \$900
Verna Baldwin, Eng, 2, \$810

GRADES

Clarence J Palmer, Prin, Jr H S, 6, \$1100
Leila Johnson, 6th, 5, \$810
Laverne Van Benthem, 5th, 3, \$765
Ida Mae Mentzer, 4th, 2, \$765
Irma Johnson, 3d, 3, \$765
Ada Roseland, 2d, 7, \$765
Joy Isabelle Watkinson, 1st \$540
Ruth Brown, K, \$540
Irma Cooper, Lau, Mu, \$855

Albia—P 5000, Monroe C, yr app'd 4, mo in sch yr 9, H S en 470, Gr en 875, teachers 52. N T H, N C A, Jr Col, Pres Charles E Miller, Sec'y C W Smalwood
W H Fasold, Supt, 12
W W Hartzell, Prin, 12
Myrta Harlow, Dean Jr Col, 23
Ruth Erckmann, His, Math, 1
Donald O Smith, Bio, Eng, 8
William Parisho, Ath, 5
John Chambers, Sci, 6
Minnie Hoover, Math, 11
Ethelyn Dewey, Gov, N T, 1
Dean S Bellman, Man Tr, 5
Dorothy Hufford, Soc Sci, 1½
Mildred Reddish, Eng, 6½
Pauline Davis, Fr, Eng, 4
Fatima Follman, Com, 7
Elsie DeKalb, Math, 8
Edwin Coffman, Sci, 6
Nellie Mericle, H Ec, 6½
Alice Western, Com, 6
Mary Kissick, Eng, 26
Fred Geneva, Ath, Phys
Martha Miller, Soc Sci, 4
Dale Caris, Band, His
Camille Evans, Mu Supv, 3
Iris Anderson, Lat, P Tr, 5
Ruth Pharis, P Tr, 1

GRANT BUILDING

Laura Bain, Prin, 6th, 22
Flossie Ewoldsen, 5th, 5½
Lodema Burlingame, 4th, 6
Edna Byerley, 3d, 3
Martha Atchison, 2d, 4
Velma Jones, 1st, 4
Pauline Dotts, K, 4

JEFFERSON BUILDING

Ophie Woodard, Prin, 6th, 14
Agnes Falvey, 4th, 5th, 4
Edna Massey, 3d, 4th, 14
Lucille Morgan, 1st, 2d

LINCOLN BUILDING

Rolla Foster, Prin, 3
Margaret E. Samansky, Dept'l, 1½
Hazel Webster, Dept'l, 3
Elva M Foster, Dept'l, 10½
Ralph D Nelson, Dept'l, 1
Geraldine Ott, Dept'l P t, 1
Myrtle Smith, 2d, 3d, 15
May E Perrin, 1st, 2d, 3

WASHINGTON BUILDING

Anna Warren, Prin, 6th, 20
Maude Forsythe, 5th, 9
Beth Nesbit, 4th, 1
Anna J Orr, 3d, 24
Grace Tedford, 2d, 16
Elizabeth Ruggles, 1st, 4
Marilois Castles, K

Albion—P 450, Marshall C, yr app'd 4, mo in sch yr 9, H S en 83, Gr en 170, teachers 11, con, Pres Lloyd Springer, Sec'y F W Furch

F B Benzing, Supt
Elizabeth Palmer, Prin, Eng, Soc Sci, 1 \$630
Wm Sefrit, Ath, Man Tr, Math \$630
Bernice Grouwinkel, Bio, H Ec, \$540
Margaret Sherman, Mu, 1 \$585

GRADES

Lula Berry, 8th, 3 \$540
Alice Reidel, 6th, 7th, 3 \$540
Edna Heishman, 4th, 5th \$495
Wilmuth Luther, 2d, 3d, 1 \$540
Alice Lenz, 1st, \$540

Alburnett—P 200, Linn C, yr app'd 4, mo in sch yr 9, H S en 77, Gr en 73, teachers 9, Con, Pres Elmer Moore, Sec'y Gilbert Batchelder

Carl R McCalley, Supt, 12, \$1500
Kenneth Wilson, Prin, Eng, 2, \$900
Francis Kee, Ath, His, 1, \$810
Marian Haines, Dom Sci \$675

GRADES

Clyde Wilson, 7th, 8th, 6, \$900
Orlena Powers, 5th, 6th, 4, \$630
Dorothy Hense, 3d, 4th, 4, \$630
Phyllis Okerstrom, 1st, 2d, \$540
Howard Ellson, Band Director, 2

Alden—P 842, Hardin C, yr app'd 4, mo in sch yr 9, H S en 89, Gr en 125, teachers 10, Pres W V Winter, Sec'y W P Nelson
H G Doeringsfeld, Supt, Com L, His, 5, \$1620

Maude Cowley, Prin, Math, 7, \$945
Marian Brauer, Eng, Dram, 2, \$810
Robert Dain, Ath, Ag, Man Tr, 4, \$990
Alice Larson, H Ec, P Tr, \$810
Irma Vanarsdale, Com, Mu, \$810

GRADES

Elma Wilkinson, Jr H S Subjects, 2, \$675
Janet Harms, 5th, 6th, 4, \$675
Chrystal Stevenson, 3d, 4th, \$675
Betty Ford, 1st, 2d, \$675

Alexander—P 350, Franklin C, yr app'd 4, mo in sch yr 9, H S en 76, Gr en 163, teachers 10, Con, Pres G R Richards, Sec'y H J Bohlen

Clyde D Mease, Supt, Ag, Alg, Lit, 3
Alfred Gowan, Prin, Ath, Man Tr, Math, Phys, 2
Howard Berry, Bus L, Gen Sci, His, Band
Vera Davisson, Eng, H Ec

MILL OWNERS MUTUAL
FIRE INSURANCE COMPANY OF IOWA

J. T. SHARP, President

Time and Fire Tested for Half a Century

DES MOINES, IOWA

WE'LL HELP YOU
WITH QUALITY MERCHANDISE

**HOLLEY SCHOOL
SUPPLY CO.**



THE MAIL ORDER HOUSE
FOR IOWA SCHOOLS

100 E. Grand Ave.
Phone 3-5251
Des Moines, Iowa

GRADES

Verla Leibing, 8th, Mu, 4
Jessie Wallace, 7th, 8th, 4
Lola Rea McCrackin, 5th, 6th, Dept'l, 4
Gladyce Lumley, 4th, 5th, Dept'l, 2
Marian Muzzey, 2d, 3d Dept'l
E Ruby Sykes, 1st, 2d Dept'l, 1

Algona—P 4000, Kossuth C, yr app'd 4, mo in sch yr 9, H S en 456, Gr en 547, teachers 35, N T H, N C A, Pres A E Michel, Sec'y Mrs Leora K St John
Otto B Laing, Supt, 2
John G McDowell, Prin, His, 3
Adrian Burmeister, Man Tr, 5
D Wane R Collins, Instr Mu, 3
Antoinette Bonnstetter, Nurse
Leone Krampe, Eng, 7
Floy Horn, Sci 4
Ruth Kreikenbaum, Com, 5
A C Lukensmeyer, Chem, Phys, 3
Ruth Messenger, Eng, 5
Frances Messer, His, 9
Alvena Miller, Geom, 8
Grace Miller, Voc Mu, 4
Kenneth Mercer, Ath, 2
Margaret Morris, Ath, 2
Esther Quinby, Alg, 4
Nancy Ruth Renaud, H Ec, 4
David C Ward, Sci, Bkk, 5
Hattie Wilson, N T C, 6

JUNIOR HIGH

Jeanne Coon, Prin, Arith, 4
Laura Hoelscher, Eng, 3

GRADES

Dora Carson, Prin, 6th, 7
Evelyn Walters, 6th 3
Margaret Hullerman, 5th, 6
Phyllis Peterson, 5th, 1
Lillian Granzow, 4th, 10
Estella Arnold, 3d, 3
Carrie Durant, 4th, 22
Maxine Jones, 3d
Lynor Olson, 2d
Eileen Portman, 2d, 7
Fern Pederson, Sp Clinic Rm
Mildred Poole, 1st, 2
Ruth Jackson, 1st, 3
Bertha Godfrey, 1st, 7

Alleman—P 92, Polk C, yr app'd 4, mo in sch yr 9, H S en 47, Gr en 76, teachers 8, Con, Pres B F Alleman, Sec'y M F Zimmerman

Edward Wilimek, Supt, Govt, Math, 5
Crescence Wood, Prin, H Ec, Mu, 1 \$742.50
Jester Justice, S H, Ath, Ag \$1300
Dorothy Giddens, Dram, Eng, Girl's Coach \$742.50

GRADES

Dale Ahern, 7th, 8th \$607.50
Ruby Weatrum, 5th, 6th, 2, \$607.50
Mildred Shuttler, 3d, 4th, 5, \$607.50.
Lulu Petefish, 1st, 2d, 15, \$607.50

Allerton—P 784, Wayne C, yr app'd 4, mo in sch yr 9, H S en 120, Gr en 112, teachers 15, N T H, Pres H J Orr, Sec'y George Shriver

Forrest P Hagan, Supt, 1, \$1700
Eva Burnet, Prin, N T C, 30½, \$1100
C W Bootman, Ath, Gen Sci, Man Tr, 1, \$1000.00

Elenia Ockerman, Dram, Eng, 4, \$810
Lorene E Noble, His, Mu, 4, \$810
Walter Barnett, Lat, Math, 2, \$810
Gladys Schmidt, H Ec, 2, \$810
Edith C Andrew, Com, 5, \$810

GRADES

Harry Rector, B B, His, Math, 6th, 7th, 8th, \$675
Louise Noble, 6th, 7th, 8th, Read, Lang, 4, \$675
Gladys Burkhead, 6th, 7th, 8th, Art, Sci, Geog, 6, \$675
Nellie Pickerell, 3d, 4th, 5th, 2, \$675
Opal McKeeman, 3d, 4th, 5th, 2, \$675
Lois Kirkwood, 1st, 2d, \$675

Allison—P 706, Butler C, yr app'd 4, mo in sch yr 9, H S en 88, Gr en 110, teachers 8, Pres W C Shepard, Sec'y W T Davidson
Grant E Hoffman, Supt, 6
Madge Renner, Prin, 2

Helga Madsen, H S
Core Medkiff, H S

GRADES

Lyle Borroughs, 7th, 8th
Lois Hoffman, 5th, 6th, 5
Melinda Hantelmann, 3d, 4th, 5
Beth Hubbard, 1st, 2d

Alpha—P 100, Fayette C, yr app'd 4, mo in sch yr 9, H S en 48, Gr en 71, teachers 6, Con, Pres Roy Richards, Sec'y H J Niewoehner

W J Edgar, Supt, Alg, Com L, Phys, 1, \$1235 and house
Lois Hall, Prin, Geom, Lat, His, Com Geog, Eng Lit, 7, \$900
Hazel Hockaday, Bkk, Eng, Bus Tr, 2½, \$765

GRADES

R F Hedemann, 6th, 7th, 8th, ½, \$585
Mildred Challstrom, 4th, 5th, 6th, 2, \$585
Ida Nonneman, 1st, 2d, 2, \$585

Alta—P 1300, Buena Vista C, yr app'd 4, mo in sch yr 9, H S en 142, Gr en 284, teachers 19, Con, N C A, Pres E J Edwards, Sec'y C F Sangston

Leonard A Clark, Supt, 6
Ira E Perry, Prin, Ath, 10, \$1440
Marvel Anderson, Math, Sci, 4, \$855
R S Hauge, Math, Mu, 4, \$900
Nellie Larson, Com, 7, \$810
Luzon Howell, Eng, Libr, 7, \$810
Hazel Farrow, Eng, His, 8, \$810
Adeline Berger, H Ec, Econ, 4, \$810
Marion Marr, Mu, Girls' P Tr, 2, \$787.50

Automobile Insurance At A Saving Of 20%
EMPLOYERS MUTUAL CASUALTY CO.

Agents in All Iowa Towns



IS YOUR TIME AND INCOME PROTECTED BY A
POLICY with the NATIONAL TRAVELERS CASUALTY COM-
PANY of Des Moines? Accident and Health Insurance
Only. — Lowest Rates — Most Liberal Policies.

GRADES

Bertha Roberts, 7th, 8th, His, Math, 4, \$675
Bernadette Laird, 7th, 8th, Eng, Read, 3,
\$675
Amelia Axdahl, 6th, 4, \$675
Grace Stoltz, 5th, 3, \$675
Helen Ries, 4th, 4, \$675
Joyce Albertson, 3d, 4, \$675
Ellen Hansen, 3d, 7, \$675
Cleone Herrmann, 2d, 6, \$675
Vera Nordstrom, 1st, 4, \$675
Lola Morrissey, 1st, 7, \$675

Alta Vista—P 400, Chickasaw C, yr app'd 4, mo in sch yr 9, H S en 23, Gr en 30, teachers 5, Pres Jerome White, Sec'y Harry Fichtel

D B Stubbs, Supt, Ag, Ath, Math, 3
T C Ruggles, Arith, Com, Elem, Soc Sci, 2
Rosamond Tresslar, Bio, Eng, Mu

GRADES

Myrtle Lind, 5th, 6th, 7th, 8th, H Ec
Genevieve Flatjord, 1st, 2d, 3d, 4th, 5

Alton—P 1100, Sioux C, yr app'd 4, mo in sch yr 9, H S en 52, Gr en 144, teachers 9, Pres W S Slagle, Sec'y John Meyer

A M Sones, Supt, 6, \$1800
Jos W Sykes, Prin, Ath, His, 5, \$1270
Agnes Schneiser, H Ec, Typg, Math, 5, \$900
Edna M Sutton, Dram, Eng, Mu, \$810

GRADES

Julia M Hood, Jr H S, \$675
Esther Barnett, 5th, 6th, 2, \$630
Rozelia Eernisse, 3d, 4th, 2, \$630
Margaret Countryman, 1st, 2d, 25, \$630
Bertha Muckey, K, 12, \$360

Altoona—P 600, Polk C, yr app'd 4, mo in sch yr 9, H S en 50, Gr en 78, teachers 8, Pres W T Kendall, Sec'y Howard Barton

C G Sykes, Supt, 6, \$1200
D W Layman, Prin, 3, \$900
Netha Kessler, H Ec, 3, \$720
Helen Johnson, Eng, Mu, 1, \$630

GRADES

Helen Stouffer, 7th, 8th, 4, \$630
Florence Iseminger, 5th, 6th, 4, \$630
Winnifred Hecker, 3d, 4th, 1, \$630
Doris East, 1st, 2d, 6, \$630

Alvord—P 400, Lyon C, yr app'd 4, mo in sch yr 9, H S en 44, Gr en 64, teachers 6, Pres Adolf Schmahl, Sec'y Otto Berg

Bartley G Ogden, Supt, Bkk, Math, Typg, 1
Wayne G Johnson, Prin, Ath, Ag, Soc Sci, 1
Kathryn Mismach, Bio, Eng, ½

GRADES

Harry Keller, Jr H S, Phys, Mu
Arla Rocksvold, Interm, 2
Winnifred Watkins, Prim, 1

Ames—P 10,261, Story C, yr app'd 4, mo in sch yr 9, H S en 716, Gr en 1654, teachers 88, N C A, Pres R M Vifquain, Sec'y Frank B Howell

M G Davis, Supt, 8
Verne M Young, Prin, 3
Madalene Canvin, Typg, Shtd, 9
Grace Curtis, Eng, Jour, 4
Ray O Donels, Bio, Ath, Boys P Tr, 4
Ferne Gaunt, Pb Sp, Eng, Dram, 6
Helen Hadish, Eng, Fr, 4
John Harms, Chem, Phys, Sci, Bio, 7
Fern Hartsook, Lat, Bkk, 1
Lawrence V Loy, Geom, 5
Helen Mackin, Am His, 5
Flora T Miller, Shtd, Typg, 7
Eleanor Selby, Am His, 6
Lelah Spatz, Econ, His, 2
Eva White, Alg, Geom, 4
Edna Wilcox, Eng, 5
Ada Wood, Libr, 4

CENTRAL JUNIOR HIGH

Verna Schmidt, Prin, 16½
Myrtle Baird, Eng, 7
Marian Bronson, Eng, Mu, 3
Richard Day, Mu, Soc Sci, 7
Anna Freeland, Eng, Sci, 19
Mae Galiber, Eng, 10½
Sara Hodgin, Arith, Soc Sci, 9
Mabel Kress, Soc Sci, 15
Myrtle Lanning, Pen, Spell, Libr, 47
Roscoe Lorenz, Art, 6
Bertha McArthur, Eng, 9
Mary Sowerwine, Math, 3
Velma Stull, Sci, 1

WELCH JUNIOR HIGH

Guy Wagner, Prin, 2
Jay Busby, Man Tr, Math, Soc Sci, 5
Reba Carey, Soc Sci, 3
Eslie M Hays, Sci, Soc Sci, Eng, 13
Matilda Martinson, Eng, Libr, Mu, 2
Ruth Miller, Math, 8
Ada Versteeg, Eng, Lat, 8

WELCH ELEMENTARY SCHOOL

Catherine M Reid, 6th, 12
Garland Smith, 5th, 3
Ragnhild Flogstad, 4th, 1
Harriet Taylor, 3d, 8
Alberta Kline, 2d, 6
Lyda Nordyke, 1st, 4
Dorothy Roemer, K

BENJAMIN FRANKLIN SCHOOL
Marie Guendling, Ungraded, 4

BEARDSHEAR SCHOOL

Hazel Bramer, Prin, 4th, 5
Mary Harriman, 6th, 18
Fausta Wycoff, 5th
Olive Gullickson, 4th, P t
Vivian Mabie, 3d, 12
Leora Thorburn, 2d, 5
Mildred Getty, 1st, 5
Dorothy Roemer, K

MILL OWNERS MUTUAL
FIRE INSURANCE COMPANY OF IOWA

J. I. SHARP, President

Time and Fire Tested for Half a Century

DES MOINES, IOWA

General Supplies and Permanent Equipment HOLLEY SCHOOL SUPPLY COMPANY

100 E. Grand Ave.

Phone 35251

DES MOINES, IOWA

LOUISE CRAWFORD SCHOOL

Abbie Sawyer, Prin, 17
Mildred Myers, 3d, 4th, 4
Della Grobee, 1st, 2d, 4

LINCOLN SCHOOL

Kate Mitchell, Prin, 2d, 23
Rose Elliot, 6th, 4
Helen Galloway, 5th, 11
Gladys Meads, 4th, 13
Norma Wessels, 3d, 4
Mae Allen, 2d P t, 3
Bessie Boyd, 1st, 4
Esther Heimarck, K, 5

ROOSEVELT SCHOOL

Katherine Cooper, Prin, 5th, 15
Gertrude Fellows, 6th, 9
Mabel Knudson, 6th, 8
Grace Gleason, 5th, 14
Olive Gullickson, 5th, P t
Fern Hooker, 4th, 7½
Edna Scothorn, 4th, 7
Leola Rinker, 3d, 6
Mary Ztickel, 3d, 6
Velma Brown, 2d, 6
Nellie Iverson, 2d, 23
Avis J Cole, 1st, 22
Ila Nash, 1st, 5
Verna Losee, K, 7

WHITTIER SCHOOL

Ruth Heller, Prin, 1st, 2d, 1½
Marjorie Franz, 3d, 4th, 4
Esther Heimarck, K, 5

SPECIAL TEACHERS

Alice Dahlen, H Ec, 5
John E Harlan, Mech Draw, Math, 9
Hazel McKibben, H Ec, 5
P W Mitchell, Man Tr, 6½
Mary Peckinpaugh, H Ec
Marcia Turner, H Ec, 14

SUPERVISORS

Edna Bower, Mu, 11
Henrietta Gronlid, Sch Health Serv, 6
Cleo Roberts, Ath, P Tr, Com, Geog, 7
Elizabeth Sherbon, Girls' P Tr, 2

Anamosa—P 3000, Jones C, yr app'd 4,
mo in sch yr 9, H S en 220, Gr en 482,
teachers 26, N T H, N C A, Pres Mrs A N
Trevathan, Sec'y Herbert H Gee

Robert E Ballard, Supt
Robert Runkle, Prin, 4
Helen Werbach, Eng, 2
Donald Thompson, His, Sci
Margaret Greerm, N T C, 8
J W McLees, Ath, Man Tr, 6
Lillian Rodine, Math, 8
Bernice Pieper, H Ec
May M Wright, Lat, 7
Florence Reusch, Mu

GRADES

Jennie Birk, Prin, 7th, 8th, 20
None Cavanaugh, 7th, 8th, 22
Mary Dunn, 7th, 8th, 2

Maud Barnes, 6th, 9
Lottie Peet, 6th
Wilma Finnegan, 5th, 4
Mildred Yoran, 5th, 1
Hazel Nelson, 4th, 11
Mildred Olson, 4th
Emily Smith, 3d, 1
Alice Garland, 3d
Helen Crosby, 2d
Henrietta Jakso, 2d
Francis Westfall, 1st, 10
Katherine Beagley, 1st
Mary Diserens, K, 7
Winifred Strief, Stone City

Anderson—P 200, Fremont C, yr app'd 4,
mo in sch yr 9, H S en 22, Gr en 51, teach-
ers 5, Con, Pres Lyman Miller, Sec'y Ed
Schaaf

H T Ports, Supt, His, Math, 1, \$1215
Wayne Chaney, Prin, Lat, Sci, 3, \$810
Ruth Behrens, Dram, Eng, His, ½, \$675

GRADES

Elizabeth Cashman, 4th, 5th, 6th, 3, \$605
Virginia Harbor, 1st, 2d, 3d, \$540

Andrew—P 350, Jackson C, yr app'd 4,
mo in sch yr 9, H S en 60, Gr en 45, teach-
ers 5, Pres F H Daudel, Sec'y Q J March
Leo J Esbeck, Supt, Man Tr, Ath, Math, 5
Robert W Wick, Prin, Dram, Eng, His
Mrs Glen Gisel, Eng, Gov, Gl Cb, H Ec, 4

GRADES

Helen Niblo, 5th, 6th, 7th, 8th, 1
Helen Hamrick, 1st, 2d, 3d, 4th, 1

Ankeny—P 712, Polk C, yr app'd 4, mo in
sch yr 9, H S en 192, Gr en 273, teachers
17, Con, Pres Chas R Howard, Sec'y L E
Brewbaker

E W Neveln, Supt, 13
Vera Horn, Prin, Eng, \$1080
Dorothy Alt, Com, 3, \$1035
Neva Petersen, Art, H Ec, 3, \$990
Archie Johnson, Ath, Soc Sci, 6, \$1350
Wm Schroder, Sci, Mu, 6, \$1320
Helen Griffin, Math, 1, \$855
Lawrence Parker, Sci, S H \$1500
Maxine McMahon, Eng, Mu \$990

GRADES

Mrs Marie Norman, Jr H S, 1, \$900
Marjorie Thornton, Jr H S, 1, \$900
Dorothy McClung, 6th, \$765
Evelyn Farlow, 5th, 1, \$652.50
Gladys Phares, 4th, Art, 4, \$787.50
Marie Harrer, 3d, 4, \$765
Beatrice Longworth, 1st, 2d, 1, \$765
Muriel Goughnour, K, 1, \$652.50

Anthon—P 826, Woodbury C, yr app'd 4,
mo in sch yr 9, H S en 116, Gr en 120,
teachers 9, Pres Dr B F Ward Jr, Sec'y Miss
Zell Lee

H P Shedd, Supt, 3, \$1600

Automobile Insurance At A Saving of 20%
EMPLOYERS MUTUAL CASUALTY CO.

Agents in All Iowa Towns



IS YOUR TIME AND INCOME PROTECTED BY A POLICY with the NATIONAL TRAVELERS CASUALTY COMPANY of Des Moines? Accident and Health Insurance Only. — Lowest Rates — Most Liberal Policies.

Ruth Wilson, Eng, Lat, 6, \$900
George E Marsh, Ath, Shop, His, 3, \$945
Ralph S Novak, Com, \$855
Amy Adams, H Ec, Sci, \$900

GRADES

Helen Schroeder, 7th, 8th, 3, \$720
Alice Masonholder, 5th, 6th, \$720
Lola Bayne, 3d, 4th, \$720
Mabel Borland, 1st, 2d, 5, \$765

Aplington—P 622, Butler C, yr app'd 4, mo in sch yr 9, H S en 84, Gr en 140, teachers 10, Con, Pres Geo Diekman, Sec'y Jennie Dreyer
Claire L Ellis, Supt, 4
Marian Davidson, Prin, 2, \$900
J H Collins, Ath, Sci, Math, 5, \$810
Irene Alberts, Com, 4, \$720
Grace Liittschwager, His, Dom Sci, Jr H S, 5, \$720
Gladys McQueen, Lit, Mu, \$720

GRADES

Sylvia Martin, Prin Jr H S, Ath, 13, \$765
June Ellis, 5th, 6th, 4, \$720
Ruth Andrews, 3d, 4th, 4, \$720
Olive Simmons, 1st, 2d, 10, \$720

Arcadia—P 400, Carroll C, yr app'd 4, mo in sch yr 9, H S en 54, Gr en 44, teachers 6, Pres J G Rix, Sec'y Harry Hagge
K B Koch, Supt, Sci, 4, \$1750
Viola M Smith, Prin, Math, \$855
Louise Finch, Eng, Mu, \$675

GRADES

Nellie Helvig, 7th, 8th, H Ec, 2, \$855
Stella Stiepet, 4th, 5th, 6th, \$720
Frances Peters, 1st, 2d, 3d, 2, \$720

Archer—P 150, O'Brien C, yr app'd 4, mo in sch yr 9, H S en 63, Gr en 114, teachers 8, Con, Pres H D Harms, Sec'y Myrtle Kooreman
Karl W Johnson, Supt, Sci, 8
Francis Blair, Prin, Com, 5
Alyce Monsen, Eng, Mu, 1

GRADES

Grace Moir, 8th, 9th, Eng, 5
Lewis Koerselman, 6th, 7th
Edith Long, 4th, 5th, 12
Elizabeth Den Hartog, 2d, 3d, 4
Betty Long, 1st, 8

Argyle—P 85, Lee C, yr app'd 4, mo in sch yr 9, H S en 47, Gr en 79, teachers 6, Con, Pres F L Detimer, Sec'y L B Dumenil
Ivan C Milhous, Supt, Eng, His, Phys, 2, \$1305
Ruth Kemp, Prin, H Ec, Gen Sci, Math, 4, \$855
Merle Wilson, Man Tr, Ag, His, Eng, Mu, Ath, \$810

GRADES

Bryan H Starr, 6th, 7th, 8th, Ath, 2, \$630
Catherine White, 3d, 4th, 5th, 2, \$630
Evelyn Chadbourne, 1st, 2d, \$630

Arion—P 250, Crawford C, mo in sch yr 9, Gr en 80, teachers 3, Pres H F Points, Sec'y J A Rule
Lois Portevin, 6th, 7th, 8th, \$585
Belva Watje, 3d, 4th, 5th, \$585
B Jean Metcalf, 1st, 2d, \$585

Arispe—P 135, Union C, yr app'd 4, mo in sch yr 9, H S en 45, Gr en 70, teachers 7, Com, Pres Wayne Gaumer, Sec'y Weber Camp
Leonard A Maley, Supt, 4
Robert C Baron, Prin
Leone Sumner, Mu, 3

GRADES

Mabel Boyles, 7th, 8th
Marjorie Parks, 5th, 6th
Lena Johnson, 3d, 4th
Alice Compton, 1st, 2d

Arlington—P 800, Fayette C, yr app'd 4, mo in sch yr 9, H S en 80, Gr en 132, teachers 9, Pres Dow Clute, Sec'y Frances Bates
Burton North, Supt
Paul Klinefelter, Prin, 1, \$810
Wilma Sauerbry, Eng, 1, \$675
Iva Plumb, Home Mak, \$675
Alemda Nieth, Mu, \$675

GRADES

Mrs Elma Ross, Dept'l Arith, 14, \$675
Edith Argall, Dept'l His, 1, \$675
Anita Glein, 3d, 4th, 11, \$675
Margaret Madeen, 1st, 2d, 2, \$675

Armstrong—P 767, Emmet C, yr app'd 4, mo in sch yr 9, H S en 111, Gr en 251, teachers 15, Con, Pres Dr G H West, Sec'y Martin Rovn
W A Orimeyer, Supt, Com, Phys, 12½, \$1600
J M Holcomb, Prin, Ag, His, Sci, 2, \$990
Marian Brown, Math, Soc Sci
Rosemary Black, Eng, Lat, \$765

JUNIOR HIGH

Irene Swensen, Prin, Eng, Read, \$765
Arith, Pen.
Irma Wilkinson \$630
Ethel DeVries, Geog, Hyg, H Ec, 2, \$630
Christie Kreul, His, Mu, 2, \$675

GRADES

Elfredo Peterson, 5th, \$585
Helen Busboom, 4th, \$630
Inez Dushinske, 3d, 4, \$630
Dorothy Thayer, 2d, 5, \$630
Dorothy Fear, 1st, 4, \$630
Esther Fulton, K, \$585
Earl Josten, Band, P t, 5, \$250

Arnolds Park—P 600, Dickinson C, yr app'd 4, mo in sch yr 9, H S en 72, Gr en 182, teachers 13, Con, Pres A L Beverly, Sec'y A L Taylor
L N Gill, Supt, Phys, 1, \$1600
Carl J Ode, Prin, Com, Phy Ed, 4, \$1125

MILL OWNERS MUTUAL
FIRE INSURANCE COMPANY OF IOWA

J. T. SHARP, President

Time and Fire Tested for Half a Century

DES MOINES, IOWA

WE'LL HELP YOU
WITH QUALITY MERCHANDISE

**HOLLEY SCHOOL
SUPPLY CO.**



THE MAIL ORDER HOUSE
FOR IOWA SCHOOLS

100 E. Grand Ave.
Phone 3-5251
Des Moines, Iowa

Marvelyn Smith, H Ec, Math, 1, \$855
Helen Buck, Eng, His, Mu, $\frac{3}{4}$, \$855
Harvey Smith, Eng, Band, Man Tr, \$900

GRADES

B L Johnson, Prin Jr H S, Eng, Arith, 3, \$765
Signa Severson, Jr H S Geog, His, Read, 3
Gertrude Halverson, 6th, 2, \$720
Marian Williams, 5th, 1, \$720
Dorothy Mann, 4th, 5, \$720
Martha Bjormson, 3d, \$720
Eloise Strube, 2d, 3, \$720
Paige Smith, 1st, 3, \$720
Lorena Lamb (Jr. Hi.) \$720

Arthur—P 300, Ida C, yr app'd 4, mo in sch yr 9, H S en 45, Gr en 53, teachers 6, Pres Fred Petersen, Sec'y Charles Andersen
Eldon Ravlin, Supt, 1, \$1000
Harland Hanson, Prin, Math, 2, \$765
Josephine Hirons, Dram, Eng, 1, \$585

GRADES

Ruthene Abben, 6th, 7th, 8th, 1, \$585
Luella Plumer, Interm, 1, \$540
Mary Page, Prim, 1, \$540

Ashton—P 600, Osceola C, yr app'd 4, mo in sch yr 9, H S en 40, Gr en 60, teachers 6, Pres J H Carmichael, Sec'y L M Klosterman

Alfred W Fischer, Supt, Man Tr, Soc Sci, \$1500

Irene Vaala, Eng, H Ec, \$810
Janette Wright, Dram, Math, Mu, \$810

GRADES

Mrs L M Klosterman, 6th, 7th, 8th, 5, \$675
Marjorie Gump, 3d, 4th, 5th, \$675
Marie Boor, 1st, 2d, K, \$675

Athelstan—P 150, Taylor C, yr app'd 4, mo in sch yr 9, H S en 6, Gr en 33, teachers 3, Pres A J Rusco, Sec'y Anna Kauble
H B Golden, Supt, Ag, Math, His, Soc
Mrs H B Golden, 5th, 6th, 7th, 8th, H S Eng \$360
Mrs S W Madison, 1st, 2d, 3d, 4th, 3, \$360

Atlantic—P 5500, Cass C, yr app'd 4, mo in sch yr 9, H S en 462, Gr en 895, teachers 46, N T H, N C A, Pres W R Jones, Sec'y Elsie Wendling

J P Street, Supt, 10
G G Knipfer Prin, Sci, \$1750
Ed Barrows, Ath, P Tr, 2, \$1720
Allen Boller, M Tr, Ath, 2, \$1440
Lowell Lockridge, Band, Phys, 9, \$1440
Carl Goeken, Ag, Bio, Econ, 10, \$1440
Cleo Rayl, Com, 4, \$1090
Chrystal Price, Com, \$1000
Marian Busse, H Ec, \$1000
Nellie Fraser, Lat, Math, 15, \$1090
Mary H Anderson, His, 3, \$1090
Mary Aleda Laird, N T C, Eng, \$1000
Marjorie Armstrong, Eng, 6, \$1090

Grace Busse, Eng, Jorun, 7, \$1090
Martha Zell, Math, 7, \$1090
Gladys Kluever, Lat, Math, 1, \$1090
Alma Beckwith, Ctzsp, His, 12, \$1000
Mary Temple, Eng, P Tr, \$1000
Ansel Martin, Mu, \$1350

GRANT BUILDING

Esther Butler, Prin, Prin, 26, \$810
Irene Kirstein, 2d, 2, \$765
Agness Dawson, 3d, 4, \$765
Margaret Lee, K, 4, \$765

JACKSON BUILDING

Kenneth Pierce, Prin, Jr HS, 2, \$1350
Amanda Wissler, Jr HS, 37, \$765
Margaret Linn, Jr HS, 13, \$765
Blendina Salisbury, Jr. HS, 13, \$765
Belva Jane Mythaler, Jr HS, 8, \$765
Ivan Boyd, Jr HS, 6, \$810

GRADES

Ruth Hamilton 5th, \$675
Bertha Kjar, 5th, 1 $\frac{1}{2}$, \$765
Nora McCourt, 4th, 9, \$765
Mildred Williams, 4th, 3, \$675
Clara Ergenbright, 3d, 12, \$765
Pluma Carrothers, 2d, 19, \$765
Austa Bell, 1st, 24, \$765
Kathryn Ross, K, 4, \$765

LINCOLN BUILDING

James Murrow, Prin, 8th, 1, \$990
Doris Lucas, 7th, \$675
Florence Small, 6th, 6, \$765
Winifred Cornell, 5th, 18, \$765
Jessie Bradford, 4th, 3, \$765
Grace Ridgeway, 3d, 1, \$765
Hazel McDermott, 2d, 11, \$765
Nellie Johnson, 2d, 13, \$765
Eva Johnson, 1st, 26, \$765
Margaret Lee, K, Pt, \$765

Attica—P 200, Marion C yr app'd 4, mo in sch yr 9, H S en 104, Gr en 83, teachers 17, Con, Pres C J Sweem, Sec'y J F Maddy
W L Fitzgerald, Supt, Ag, Geog, 7, \$1900
Pauline Fitzgerald, Prin, Eng, 7, \$855
Glen Long, Gen Sci, Ctzsp, 1, \$620
Donald Rhoads, Math, Sci, \$540
Leona Thomas, Com, \$585
Anna Belle Lewis, Econ, His, \$540

GRADES

Winona Davis, 7th, 8th, 6, \$495
Joella Antes, 5th, 6th, 4, \$495
Mercedes Connor, 3d, 4th, \$495
Mildred Kissinger, 1st, 2d, \$495
Pershing Mining Camp—
A W Archer, Prin, 7th, 8th, 7, \$900
Emma Kuschel, 5th, 6th, \$495
Lola Moratte, 4th, \$495
Ruth Adams, 3d, \$495
Charlotte Ross, 2d, \$495
Isabelle Ross, 1st, \$495

Automobile Insurance At A Saving of 20%

EMPLOYERS MUTUAL CASUALTY CO.

Agents in All Iowa Towns



IS YOUR TIME AND INCOME PROTECTED BY A POLICY with the NATIONAL TRAVELERS CASUALTY COMPANY of Des Moines? Accident and Health Insurance Only. — Lowest Rates — Most Liberal Policies.

....Auburn—P 350, Sac C, yr app'd 4, mo in sch yr 9, H S en 75, Gr en 105, teachers 9, Pres J R Grey, Sec'y Elva Toop
Thos M. Adams, Supt, Art, Math, 5
Muriel Minglin, Prin, Com, Eng, 8
Harry E Emmerson, Ath, P Tr, Sci, 3
Winifred Crary, H Ec, P Tr, Soc Sci
Dorothy Richardson, Mu, Soc Sci

GRADES

Evelyn Krueger, 7th, 8th, 1
Caroline Rauchm, 5th, 6th, 1
Elva Brinkerm, 3d, 4th, 1
Hazel Griffis, 1st, 2d, 1

Audubon—P 2200, Audubon C, yr app'd 4, mo in sch yr 9, H S en 259, Gr en 397, teachers 29, N T H, S H, N C A, Pres, P L Hansen, Sec'y L C Bagley
N M McIntire, Supt, Deceased
S T Manuel, Prin, 16
Esther Keith, H Ec, 5
Lorena Samuelson, Eng, 4
Astrid Jensen, His, 7
Clara Amundson, N T C, 5
Alice Wever, Pb Sp
Katie Jacques, Com, 4
H W Zobrist, Voc Ag
Marjorie Long, Math 7
Evelyn Foley, Lat, 3
M O Nicholson, Ath, 2
Amy Robertson, Mu, 12
Merle Underhill, Sci

GRADES

Mabel Keith, 8th, 26
Philip Magnussen, 8th
Ella M. Stearns, 7th, 5
Ethel Winterstein, 7th
Emma Deck, 6th, 4
Mabel Wallenhaupt, 6th, 7
Stella Larson, 5th
Helen Owen, 5th, 4
Katheryn Kerwin, 4th, 7
Bessie Egglund, 4th, 4
Helen McGuire, 3d, 10
Elsie Fabricius, 2d, 2
Helen Page, 1st, 4
Olive Kopp, 1st, 12
Julia Mae Baker, K, 4

Aurelia—See New Aurelia—P O Aurelia

Aurora—P 284, Buchanan C, yr app'd 4, mo in sch yr 9, H S en 60, Gr en 65, teachers, 6, Pres Howard Slater, Sec'y Ruth Stevenson

John M Freeman, Supt, Ag, Gen Sci, Phys, 1
Glenn Boysen, Prin, Alg, His, Econ, Govt, 1, \$855
Frances Casten, Eng, Hyg, Geog, \$630

GRADES

Josephine Killerlain, 6th, 7th, 8th, 1, \$585
Dorothy Kerr, 3d, 4th, 5th, \$540
Zelma Kunkle, 1st, 2d, 3d, 4, \$585

Avoca—P 1679, Pottawattamie C, yr app'd 4, mo in sch yr 9, H S en 140, Gr en 267, teachers 14, N T H, Pres G C Anderson, Sec'y Frank C Vierhus
O H Rutenbeck, Supt, His, 7
R R Crabtree, Prin, Ath, Math, 3
Gayle Junkin, Eng, 5
Gerald Lannholm, Man Tr, Sci, 3
Bessie Lebow, Eng, Lat, 1
Fern Marsh, N T C, 1

GRADES

L A Kitzmann, Prin Jr H S, 5
Mabel Obel, Jr H S Math, Geog, 3
Hazel Whetstone, Jr H S Eng, 2
Thelma Ingwersen, 5th
Vera Pickerill, 3d, 4th, 5
Mary Johannsen, 3d, 4th, 4
Helen Davis, 1st, 2d, 4
Emma Newman, 1st, 2d, 12

Ayrshire—See Silver Lake Typ—P O Ayrshire

Baldwin—P 224, Jackson C, yr app'd 4, mo in sch yr 9, H S en 40, Gr en 74, teachers 6, Pres Clifford Tabor, Sec'y Ida May Scott
F G McKinley, Supt, Bkk, Econ, Geog, 1
Zona Marie Wolf, Prin, Eng, 3
Jeannette Griffin, Math, Mu, 1

GRADES

O H Hale, 7th, 8th, Bio, Ag, 1
Helen Wyrick, 4th, 5th, 6th, 4
Mary Hutchison, 1st, 2d, 3d, 2

Bancroft—P 857, Kossuth C, yr app'd 4, mo in sch yr 9, H S en 31, Gr en 74, teachers 6, Pres Edw Droessler, Sec'y P A Lonergan
G D Hart, Supt, 12
Georgia Carmean, Prin, Eng, 8th, 5, \$810
Francis White, His, Cvs, Ath, \$900

GRADES

Frances Berens, 5th, 6th, 7th, 7, \$720
Isabel Saunders, 3d, 4th, 5th, 6, \$720
Esther Adolphson, 1st, 2d, 30, \$855

Barnes City—P 400, Mahaska C, yr app'd 4, mo in sch yr 9, H S en 96, Gr en 105, teachers 8, Con, Pres Dr G Landstrum, Sec'y Chas Taylor
C A Sheets, Supt, 3
W D Standley, Prin, 3
Ethel Bruns, Eng, Mu, 6
Bernice Lynch, Com, H Ec

GRADES

Merle Watts, 7th, 8th, 1
Gyneth Loncor, 5th, 6th
Geraldine Horn, 3d, 4th
Inez Watts, 1st, 2d, 1

Barnum—See Johnson Twp—P O Barnum

MILL OWNERS MUTUAL
FIRE INSURANCE COMPANY OF IOWA

J. T. SHARP, President

Time and Fire Tested for Half a Century

DES MOINES, IOWA

General Supplies and Permanent Equipment HOLLEY SCHOOL SUPPLY COMPANY

100 E. Grand Ave.

Phone 35251

DES MOINES, IOWA

Bartlett—P 110, Fremont C, yr app'd 4, mo in sch yr 9, H S en 42, Gr en 110, teachers 7, Con, Pres C E Lorimor, Sec'y G W Potter
Wm Lee, Supt, 2
Myrtle M McGinnis, H Ec, Eng, 4, \$855
Everrett Fuller, Man Tr, Sci, Ath, \$810
Muriel Swartz, Jr H S, 2, \$585

GRADES

Anne Seeger, 4th, 5th, \$540
June Lorimor, 2d, 3d, \$540
Margaret Stevenson, 1st, 2, \$585
Vivian Podgitt, Fine Arts, Ath

Batavia—P 500, Jefferson C, yr app'd 4, mo in sch yr 9, H S en 68, Gr en 70, teachers 8, Pres Ross Veach, Sec'y P D Morley
H F Davidsen, Supt, Ag, Ath, His, Man Tr, phys, 2, \$1300
D Lola McCabe, Prin, Eng, Dram, 6, \$945
Beryle Goltry, Math, Mu, 4, \$787.50
Mable Dinsmore, H Ec, Soc Sci, Girl's P Tr, 2, \$787.50

GRADES

Georgia Sammons, 7th, 8th, 3 \$540
Mrs. Ethel Morrison, 5th, 6th, 7, \$450
Minnie Bailey, 3d, 4th, 1, \$450
Margaret Parrett, 1st, 2d, 1, \$405

Battle Creek—P 800, Ida C, yr app'd 4, mo in sch yr 9, H S en 103, Gr en 121, teachers 13, Pres C H Vollersen, Sec'y A Boysen
V B Hoyer, Supt, Alg, Bkk, 9
Ruth M. Shomler, Prin, Eng, 6, \$925
Millard Lundt, Ath, Bio, Man Tr \$875
D M Waltz, Math, Sci, \$850
Max W Werner, Band, Soc Sci, 4, \$1000
Gertrude Bork, Com, Girl's P T, ½, \$750
Evelyn Schmidt, H Ec, Psy, Voc, \$765

GRADES

Edna Waggoner, Jr H S, \$720
Dorothy Hinchliff, Pen, Voc Mu, 1, \$720
Christine Preston, Dept'l Grades, 4, \$700
Lucille Haggblade, Dept'l Grades, \$700
Helen Williamson, Dept'l Grades, \$700
Alice Larson, Dept'l Grades, 4, \$700

Baxter—P 586, Jasper C, yr app'd 4, mo in sch yr 9, H S en 62, Gr en 133, teachers 10, Pres Simon Stock, Sec'y E E Kline
W E Thompson, Supt, Geom, Man Tr, 6, \$1500
Geo B Stenberg, Prin, Com, 8th Arith, 5, \$1215
Geo L Foor, Ath, Ag, Math, Sci, 8th Sci, 4, \$1215
Katherine Kjarsgaard, His, Eng, 8, \$990
Louise Flesher, Girl's B B, H Ec, Bio, 8th Eng, \$855

GRADES

Kermit Hosch, 8th, His, Am His, Mu, \$1080
Mildred Riepe, 6th, 7th, 4, \$810
Blanch Roberts, 4th, 5th, \$765
Elizabeth Skarshaug, 2d, 3d, \$765
Martha J Leonard 1st, 5, \$810

Bayard—P 700, Guthrie C, yr app'd 4, mo in sch yr 9, H S en 118, Gr en 224, teachers 15, Con, Pres A P Battles, Sec'y F F Boots
H L Clayton, Supt, Man Tr
Louise Schultz, Prin, Eng, His, 5, \$810
Claude H MacDonough, Ath, Math, Phys, 2 \$810
R Phyllis Heins, Ath, Dom Sci, \$765
Marguerite Stewart, Com, Eng, His, \$765
T J Norwood, Bio, Gen Sci
Leola M Teesdale, Mu, 3, \$810

GRADES

Pearl E Baggs, 8th, \$630
Helen M Lynch, 7th, 1, \$675
Helen Finchem, 6th, 1, \$675
Vergie Case, 5th, 3, \$675
Margaret Rowland, 4th, 4, \$675
Ora Lichtenberg, 3d, 1, \$675
Maxine Lytle, 2d, 1, \$675
Audrey Loupee, 1st, 1, \$675

Beacon—P 600 Mahaska C, yr app'd 2, mo in sch yr 9, H S en 15, Gr en 85, teachers 5, Pres Fred Harber, Sec'y J P McMurry
Conrad Recktenwald, Supt, H S Subjects

GRADES

Lucile Culter, 7th, 8th, ½
Edna Pitsenbarger, 5th, 6th
Blanch Carpenter, 3d 4th, 10
Mary Lokers, 1st, 2d, 7

Beaconsfield—P 250, Ringgold C, yr app'd 4, mo in sch yr 9, H S en 38, Gr en 57, teachers 6, Con, Pres W G Barber, Sec'y C W Hawk
Elmer R Burch, Supt, Math, Sci
Tom Spurgin, Soc Sci, Ath
Mary Busch, Eng, Dram

GRADES

Edward G Elam, 6th, 7th, 8th
Pauline Brown, 3d, 4th, 5th, 2
Beatrice Braden, 1st, 2d, 5

Beaman—P 186, Grundy C, yr app'd 4, mo in sch yr 9, H S en 47, Gr en 54, teachers 8, Con, Pres Charles Vint, Sec'y E G Elliott
John A Ludemann, Supt, Bio, Gen Sci, Bbl, Gen His, 3
Leah Junker, Com, Eng, Lit, His, P Tr, 1
Doris Paul Eng, Mu, 1
Chris Den Ouden, Ath, Math, Phys

GRADES

Margaret Riggs, 7th, 8th
Mathilde Janssen, 5th, 6th, 1
Alice Schniebel, 3d, 4th, 3
Della Butcher, 1st, 2d

Automobile Insurance At A Saving of 20%
EMPLOYERS MUTUAL CASUALTY CO.

Agents in All Iowa Towns



IS YOUR TIME AND INCOME PROTECTED BY A POLICY with the NATIONAL TRAVELERS CASUALTY COMPANY of Des Moines? Accident and Health Insurance Only. — Lowest Rates — Most Liberal Policies.

Beaver—P 111, Boone C, yr app'd 4, mo in sch yr 9, H S en 28, Gr en 52, teachers 6, Con. Pres O E Doran, Sec'y C R Elliott E R Hensley, Supt, Geom, Man Tr, Econ, 3 Hazel M Snook, Prin, Alg 1, Eng 1, Soc, P Tr, 3

GRADES

Irene Bailey, Sci, 7th, 8th, His, Cvs, 2
Marie Herridge, 3d, 4th, 5th, 5
Jennie Beggs, K, 1st, 2d, 7

Bedford—P 2100, Taylor C, yr app'd 4, mo in sch yr 9, H S en 248, Gr en 388, teachers 21, N T H, N C A, Pres L C Severs, Sec'y J S Pieringer

A J Gregerson, Supt, 3 1/2
Alma Jackson, Prin, 7 1/2
Esther Dunkerton, Com
Matie Evans, Eng, His, 7
Harriett Gutmann, Bkk, Math, P Tr, 4
M Z Hendren, Voc Ag, Phys, 8
Paul W Hertz, His, Sci, Ath, Boys' P Tr
Inez Marie Johnson, Mu
Vera Johnson, H Ec, Psy, 6
Orie Jones, Man Arts, Jr H S, 1
Cecile Long, Econ, Eng, Lat, 11
Helen Wyant, Eng, 5
Alice Nelson, N T C, Jr H S Prin, 6
Lyle D Anderson, Jr H S Subj, 1

GRADES

James F Jewell, 6th
Nettie Jackson, 5th, 12
Emma Dory, 4th, 12
Louise Dougherty, 3d, 1
Louise Weller, 2d, 2
Ruth Ehmann, 1st, 1/2
Alice Hale, K, 27

Belle Plaine—P 3200, Benton C, yr app'd 4, mo in sch yr 9, H S en 302, Gr en 471, teachers 26, N T H, N C A, Pres Richard Box, Sec'y Ross R Bailey

M L Morris, Supt, 6
Wayne Conrad, Prin, 7, \$1650
Lewis L Falck, Voc Ag 5, \$1900
Cameron Garbutt, Dram, Eng, \$1150
Garland Lamb, P Tr, Math, 2, \$1260
Lloyd Ritland, Lat, Phys, 2, \$1260
Arnold Jones, Math, 1, \$1050
Maxwell White, Soc Sci, His, \$1000
Evelyn Mansfield, H Ec, Gen Sci, 5, \$1050
Helen Mitchell, P Tr, Eng, 3, \$1050
Pearl Reeves, N T C, 3, \$1275

Junior High School—

Frances Snitkay, Prin, 4, \$900
Lucy Wilson, Eng, 3, \$1050
Marion Yavorsky, Jr H S Subj, Mu, \$900
Harriet Brand, Libr, 53, \$600

GRADES

Addy Firkins, 3d, 4th, 34, \$790
Edith Kurth, 2d, 4, \$790
Margaret Holland, 1st, 5, \$790

Longfellow Building—

Leona Wilcoxon, Prin, 6th, 41, \$835
Ruth Palmer, 5th, 28, \$790
Beulah Grey, 4th, 7, \$790
Josephine Brand, 3d, 5, \$790
Hilda Marsden, 2d, 5, \$790
Georgette Hart, 1st, 1/2

Whittier Building—

Thelma Gaskell, 6th, 1, \$835
Mabel Kucera, 5th, \$790
Helen Potwin, 3d, 4th, 2, \$835

Bellevue—P 1800, Jackson C, yr app'd 4, mo in sch yr 9, H S en 72, Gr en 155, teachers 15, N T H, N C A, Pres A C Schnider, Sec'y L J Gaylor

O C Sutherland, Supt, N T C, Eng, 5
Dorothy Wood, Lang, Hyg, Nat Sci, Soc Sci, P Tr
Benjamin Janssen, Read, Spell, Math, Soc Sci, P Tr
Lowell Henney, Soc Sci, Geom, Phys, Bio, 3
Henry Anderson, Bus Arith, Ath, Econ, Man Tr, 13
Sofrona Smith, Com, P Tr
Henrietta Schell, Dram, Eng, Pb Sp, 12
Gail L Patterson, Gov, His, Lat, 14
Alfred T Peters, Mu
Palma Mohlenhoff, 6th
Helen Lou Reck, 5th
Mary Schwirtz, 4th, 22
Bessie Dickinson, 3d
Emma Lenz, 2d, 25
Elizabeth Wirth, 1st, 29

Belmond—P 1800, Wright C, yr app'd 4, mo in sch yr 9, H S en 194, Gr en 326, teachers 19, N T H, N C A, Pres T P McNulty, Sec'y Cato C Griesy

Hazel V Thomas, Supt, N T C, 14
Lorraine Powers, Prin, Math, 4, \$1250
Reginald Gaddis, Band, Sci, \$990
Selma Mundhjeld, Eng, Lat, 5, \$1035
Clifford E Gullette, Eng, His, 1, \$1080
Ida Stomne, Soc Sci, Girls' P Tr, 2, \$1035
Martha C, Gibbs, Com, 12, \$1035
Regina McGough, H Ec, 7, \$1035
Raymond Balderson, Ath, 5, \$1260
Ruth Andrews, Mu, Gladys Geine, \$990

Junior High—

Mabel Lawler, Prin, 5, \$922.50
Theodore Johnson, Jr H S, 1, \$810

GRADES

Helen Miller, 6th, 4, \$810
Lois Smith, 5th 3, \$810
Mabel Baker, 4th, \$720
Irene Newel, 3d, 4, \$810
Marguerite Studebaker, 2d, 3, \$810
Allene Hostetter, 1st, 3, \$810
Helen Bork, K, 3, \$810

Bennett—P 500, Cedar C, yr app'd 4, mo in sch yr 9, H S en 58, Gr en 63, teachers 7, Pres Edward Mowry, Sec'y C V Willey

MILL OWNERS MUTUAL
FIRE INSURANCE COMPANY OF IOWA

J. T. SHARP, President

"Time and Fire Tested for Half a Century"

DES MOINES, IOWA

WE'LL HELP YOU
WITH QUALITY MERCHANDISE

**HOLLEY SCHOOL
SUPPLY CO.**



THE MAIL ORDER HOUSE
FOR IOWA SCHOOLS

190 E. Grand Ave.
Phone 3-5251
Des Moines, Iowa

O L Bolon, Supt, Man Tr, Phys, 5, \$1350
Azalia Knight, Prin, Eng, Math, 4, \$807.30
Otto Lammers, Ath, Com, His, 4, \$936

GRADES

Frances Dickey, 7th, 8th, 4, \$666.90
Mary Elizabeth Bolon, 5th, 6th, H Ec, 3, \$702
Florence Telecky, 3d, 4th, \$540
Leone Schafer, 1st, 2d, P Tr, \$772.20

Bentley—P 102, Pottawattamie C, yr app'd 2, mo in sch yr 9, H S en 12, Gr en 47, teachers 4, Pres Paul Hessel, Sec'y Tim Crawford, J G McClellan, Supt, 5

GRADES

Ella Hansen, 6th, 7th, 8th, 5, \$585
Helen Donovan, 3d, 4th, 5th, 4, \$585
Pearl Hoffman, K, 1st, 2d, 1 \$585

Benton—P 200, Ringgold C, yr app'd 4, mo in sch yr 9, H S en 40, Gr en 75, teachers 6, Pres Harry Barker, Sec'y Floyd Schlapia

John J Hurwitz, Supt, Soc Sci, 1
Donald Gaston Hartt, Prin, Man Tr, Math, Ath, 4

Dorothea W Gienger, Eng, Girl's P Tr, Mu, 1

GRADES

Dola Saltzman, 7th, 8th, 3
Elberta McKinstrey, 4th, 5th, 6th, 1
LaVaun Fry, 1st, 2d, 3d, 2

Berwick—P O Delaware Twp Schools, P 150, Polk C, yr app'd, mo in sch yr 9, H S en 39, Gr en 250, teachers 11, Pres B. M. Hartung, Sec'y F J Dunkle

Supt A I Sosfelt, 9th, 10th, Gr yrs 1, \$1035
Letha Rushing gr, 1, \$675
Jennie Patters, gr, 8, \$675
Fay P Wilson, gr, 16, \$675
Nelle Scholes, gr, 15, \$675
Edna Henderson, gr, 0, \$675
Lois Lawson, gr, 5, \$675
Grace Holloway, gr, 3, \$675
Dolores Midgordean, gr, 3, \$675
Winifred Butler, gr, 0, \$630
Veta Wyant, gr, 5, \$315

Bettendorf—P 3000, Scott C, mo in sch yr 9, Gr en 428, teachers 18, Pres D Lemmon, Sec'y F Peters
Grace R James, Supt, 13

Washington School—

Minnie Drewes, Prin, 8th, 5
Margaret Bischoff, 7th, 2
Margaret Datin, 6th, 4
Dorothy Hess, 5th, 4
Carrie Ade, 4th, 11
Florence Carroll, 3d 19
Bernice Pfitzenmaier, 2d, 2
Virginia Poston, 1st, 3

Lincoln School—

Isabelle Ryan, 8th
Neva Mackie, 7th, 1

Clara Koenig, 6th, 10
Gladys Snell, 5th
Dorothy Holman, 4th
Grace Rohm, Prin, 3d, 15
Florence Hussel, 2d
Hilda Schnekloth, 1st, 13
George Dailey, Man Tr (Both Schools), 6

Blairsburg—P 275, Hamilton C, yr app'd 4, mo in sch yr 9, H S en 77, Gr en 133, Con, Teachers 9, Pres C E Sykes, Sec'y Jas W McNee

Fred N Masters, Supt, Ag, Sci, 3, \$1300
Dorothy Schoch, Prin, Eng, 4, \$855
A K Ruebel, Ath, Math, \$810
Eila Brooks, Voc H Ec, Pb Sp \$810
Eva Johnson, Mu, \$810

GRADES

Marjorie Snell, 5th, 6th, 7th, 8th, Dept'l, Eng, \$675
Mildred Crosby, 5th, 6th, 7th, 8th, Dept'l, Math, 3, \$725
Evelyn Jo Cousins, 3d, 4th, \$675
Alice Thomas, 1st, 2d, \$675

Blairstown—P 500, Benton C, yr app'd 4, mo in sch yr 9, H S en 68, Gr en 77, teachers 8, Pres E E Cranston, Sec'y Mrs. Edna Hoyt

Frank S Runyon, Supt, Ag, Ath, Man Tr, Phys, P Tr, 10
Alice Noble, Prin, Bus Sci, His, Math, 5
Dorothy Washburn, His, Gen Sci, P Tr, 2
Marie Martens, Econ, Eng, Geog, Mu

GRADES

Reatha Burke, 7th, 8th, 5
Gail Nolte, 5th, 6th, 4
Alice Anderson, 3d, 4th, 8
Jane Wilson, 1st, 2d, 1

Blakesburg—P 400, Wapello C, yr app'd 4, mo in sch yr 9, H S en 77, Gr en 68 teachers 6, Pres Dr R J Selman, Sec'y V E Benson

Howard Cassill, Supt, 2
Inez O Miller, Math, 4, \$720
Geo Harris, His, 2, \$720
Phyllis Bair, Eng, 1, \$720

GRADES

Beulah Lanning, 5th, 6th, 7th, \$540
Genevieve Jensen, 2d, 3d, 4th, \$675
Helen Pugh, 1st, 1, \$720

Blanchard—P 350, Page C, yr app'd 4 mo in sch yr 9, H S en 38, Gr en 42, teachers 5, Pres D G Danner, Sec'y N J Russell

Wadene Foster, Supt, Soc Sci, 6
L E Doubleday, Com, Math, 2
Effie Gerlach, H Ec, Eng

GRADES

Olga Lee Rodman, Interm, 3
Mrs. Elmer Braman, 1st, 2d, 3d, 3

Automobile Insurance At A Saving of 20%

EMPLOYERS MUTUAL CASUALTY CO.

Agents in All Iowa Towns



IS YOUR TIME AND INCOME PROTECTED BY A POLICY with the NATIONAL TRAVELERS CASUALTY COMPANY of Des Moines? Accident and Health Insurance Only. — Lowest Rates — Most Liberal Policies.

Blockton—P 600, Taylor C, yr app'd 4, mo in sch yr 9, H S en 95, Gr en 87, teachers 9, N T H, Pres E R Adams, Sec'y Mrs. Ennis Florea
F A Wolfe, Supt
Lorraine Griener, Prin, N T C, 1, \$720
Ronald, Muench, Soc, Mu, \$720
Grace Goodsen, Com, Eng, \$675
Michael Cavanaugh, Ath, Sp, Math, \$675

GRADES

Eunice Morehead, 7th, 8th, H S H Ec, \$540
Garland Fordyce, 5th, 6th, 3, \$540
Janet Sutton, 3d, 4th, \$540
Dorothy Jackson, 1st, 2d, \$540

Bloomfield—P 2226, Davis C, yr app'd 4, mo in sch yr 9, H S en 321 Gr en 391, teachers 28, N T H, N C A, Jr Col, Pres H L Sprowls, Sec'y A G Anderson
H Ostergaard, Supt, 14
O F Marshall, Dean Jr Col, Soc Sci, 1
Adele Kennedy, Eng, Fr, Jr Col and H S, 5
F J Kirkner, Bio Jr Col, Sci H S, 3
Myra H Newsom, Jr Col Math, 5
J T Brooks, Prin, Math, Psy
R B Carroll, Man Tr, 3
Alice Ethell, His, P Tr, 5
Thelma Everts, Mu, 3
Wilma Lucas, H Ec, 2
Paul V Bissell, Dbt, Eng, 1
Stella M Fry, N T C, 19
Hazel M Livingston, Com, 3
P G Russell, Gen Sci, Cvs, Phys, 2
C G Stienameyer, Ag, Math, 11
Rachel Taylor, Decl, Eng, 4
Cleda Wellborn, Eng, Lat, 11
Anna L Duffield, Libr, 40

GRADES

Donald C Milligan, Prin, Arith, 7
Lucille Truitt, 6th, 7th, 8th, 4
Iris Holl, 6th, 7th, 8th, 4
Emma Reeves, 5th, 14
Elsie Strand, 4th, 5
Louise Wiseman, 3d, 5th, 2
Marion Vibber, 3d, 5
Violet Lorene Wheeler, 2d
Mildred C Thompson, 1st, 2d
Wilma G Trundy, 1st, 3
Florence Triscik, K, 2

Bonaparte—P 678, Van Buren C, yr app'd 4, mo in sch yr 9, H S en 83, Gr en 96, teachers 9, Pres S G Lindsay, Sec'y Nelson Roberts.

V M Harsha, Supt, Math, 1
Nettie Helt, N T C, H Ec, 1, \$910
Lyle A Olson, S H Ag, 1, \$1000
Wanda G Hower, Eng, Mu, \$675
George Swearingen, Soc Sci, Phys, \$675

GRADES

Vale Winslow, 7th, 8th, 5, \$675
Gertrude Trumbo, 5th, 6th, 5, \$505
Elizabeth Harlan, 3d, 4th, 13, \$505
Margaret Meek, 1st, 2d, 9, \$505

Bondurant—P 275, Polk C, yr app'd 4, mo in sch yr 9, H S en 74, Gr en 135, teachers 10, Con, Pres Chas Elson, Sec'y V. R. Dillavou
C R Oleson, Supt, Econ, Sci, 3
M R Boyle, Prin, Ath, Com, Math, 5, \$1125
Chas Shaw, Sci, Voc Ag, 3, \$1245
Jean McKee, Dram, Eng, 4, \$855
Adela Schroeder, His, Voc H Ec, \$765

GRADES

Evelyn Mason, 8th, Orch, \$675
Esther Christian, 6th, 7th, Mu, 1, \$607.50
Mildred Scott, 4th, 5th, Pen, 3, \$675
Pauline Harris, 2d, 3d, 1, \$630
LaVetta Perrine, K, 1st, 1, \$675

Boone—P 12,000, Boone C, yr app'd 4, mo in sch yr 9, H S en 743, Gr en 1597, teachers 85, N C A, Jr Col, Pres W R Dyer, Sec'y R T Duckworth
G S Wooten, Supt, 15
H J VanNess, Prin, 6
Ferdinand Daehler, Man Tr, 23
Grace Norton, Pen, 15
Jennie Lee, Art, Draw, 8
Helen Sievers, Mu, 6
J R Thorngren, Gov, Soc, 9
Ethel Whitney, Soc Sci, 7
Grace Slosson, Eng, Fr, 5
Doris Shaler, Eng, Fr, 7
Walker Bechtel, Chem, Math, 4
H L Cunningham, Gen Sci, Phys, 10
Grace Murray, Math, 11
Stena Hansen, Soc Sci, 12
Louise Linderblood, Eng, Lat, 10
Zoe Stevens, Eng, Libr, 9½
Sybil Lamb, Eng, 4
Mary L Handy, Eng, 7
Dagmar Hansen, Eng, Jour, 3
Anna Crawford, Com, 16
William Hartley, Com, 5
Lola L Weber, Com
Anna Johnson, Dom Sci, 3
Karl P Longnecker, Bio, 6
Wilbur Drake, Ag, Math, 3
Nellie Harvey, Lit, 27
Eloise Harvey, Cvs, Soc Sci, 4
Laurence Evans, Soc Sci, His, 7
Ana Belden, Soc Sci, 3
Lyle Quinn, Soc Sci, 1
Mona Lovell, Sci, 10
Ray Lamb, Sci, 6
Fay McIntyre, Sci, 1

Junior High School—

Winnifred Hall, Arith, 10
Mary Markwalder, Arith, 6
Frances Gustafson, Math, 8
Ruth Dyer, Lang, Spel, 10
Beulah Harris, Lang, Spell, Lit, 10
Violet Wernli, Lang, Spell, Soc Sci
Jeannette Lloyd, Lang, Spell, Arith
Evelyn Carlson, P Tr, Sci, 1
Harold Fisher, P Tr, Ath, 6
N A Fields, Man Tr, Mech Draw, 8

MILL OWNERS MUTUAL
FIRE INSURANCE COMPANY OF IOWA

J. T. SHARP, President

"Time and Fire Tested for Half a Century"

DES MOINES, IOWA

General Supplies and Permanent Equipment HOLLEY SCHOOL SUPPLY COMPANY

100 E. Grand Ave.

Phone 35251

DES MOINES, IOWA

GRADES

Emma Kurtzwell, 6th, 13
 Vivian Weaver, 5th, 4
 Margaret Smith, 4th, 6
 Hildegard Bergstrom, 3d
 Leona Charlston, 2d, 25
 Mary Hall, 1st, 25
 Maye O'Donnell, 6th, 24
 Bertha Johnson, 5th, 19
 Dora Pence, 4th, 13
 Ireka Krieger, 3d, 6
 Mable Gray, 2d, 6
 Ruth Watts, 1st, 3
 Esther Johnson, K, 10
 Mino Willock, 6th, 24
 Lucile Williams, 5th, 4½
 Louise Ingersoll, 4th, 17
 Marie Gustafson, 3d, 23
 Dorothy Loomis, 2d, 10
 Alice LeFever, 1st, 32
 Naomi Davitt, 6th, 14
 Judith Williams, 5th, 2
 Mildred Jacobson, 4th, 4
 Helen Goodbarn, 3d, 12
 Alice Sperring, 2d, 7
 Lois LeBarron, 1st, 10
 Lula Garrison, K, 12
 Josephine Halliday, 6th, 14½
 Emily Menzies, 5th, 24
 Berniece McClelland, 4th, 1
 Esther Fulton, 3d, 3
 Helen Jones, 2d, 6
 Ovilla Brown, 1st
 Edna Draper, K, 8
 Mable Sayre, 6th, 26
 Gene Smith, 4th, 5th, 10
 Winifred Brillhart, 2d, 4th, 3
 Naemi Johnson, 1st, 20
 Ruth Hanson, K, 6
 Gracia Tucker, 5th, 6th, 18
 Lenore Wyckoff, 4th, 4
 Frances Coyle, 2d, 3d, 5
 Edith Tyer, 1st, 4

Bouton—P 150, Dallas C, yr app'd 4
 mo in sch yr 9, H S en 23, Gr en 37, teachers
 4, Pres J. C. Malley, Sec'y Margaret
 Swisher

Howard L. Benshoof, Supt, 1, \$900
 Wilma Harnisch, H S and 8th Grade, \$540

GRADES

Lucile Jones, 5th, 6th, 7th, \$540
 Ferne Crannell, 1st, 2d, 3d, 4th, \$540

Boxholm—P 250, Boone C, yr app'd 4,
 mo in sch yr 9, H S en 67, Gr en 163,
 teachers 12, Con, Pres E. R. Lidvall, Sec'y
 Axel Westeen

L. J. Wilson, Supt, Am His, Phys, 2, \$1800
 C. L. Reafs, Prin, Arith, Bus Tr, Psy, 4,
 \$1080

Virgil Fox, Man Arts, Law, Math, 2, \$900
 Luella Osterland, Eng, Mu, Dram, 1, \$765

GRADES

Bernice Tigges, Prin Jr H S, Bio, His,
 Geog, Gen Sci, 4, \$900
 Helen Maguire, Jr H S Eng, H Ec, 2, \$810
 Helen Anderson, Dept'l 4th, 5th, 6th, Geog,
 Eng 1, \$675
 Lorene Jacobsen, Dept'l, 4th, 5th, 6th, Arith,
 Hyg, Mu, 1, \$675
 Lois Etzel, Dept'l 4th, 5th, 6th, Read, Pen,
 His \$630
 Helen Tucker, 3d, \$630
 Mabel Berquist, 2d, 11, \$720
 Jennie Gurgh, 1st, Prin, 11½, \$810

Boyden—P 450, Sioux C, yr app'd 4, mo
 in sch yr 9, H S en 59, Gr en 115, teachers
 8, Pres Albert Dethmers, Sec'y Nic Row-
 enhorst

Elmer I. Lack, Supt, Alg, His, P Tr, 2
 Vergil Smith, Prin, Man Tr, Math, Phys, 2,
 \$1000

Florence Coughlan, Eng, Lat, Mu, \$765
 Helengene Jongewaard, H Ec, \$765

GRADES

John Landhuis, 7th, 8th, 6, \$675
 Mattie Peelen, 5th, 6th, 10, \$675
 Thelma Diekevers, 3d, 4th, \$540
 Esther Olson, 1st, 2d, 2, \$675

Braddyville—P 275, Page C, yr app'd 4,
 mo in sch yr, 9, H S en 46, Gr en 53,
 teachers 6, Pres Marve Burch, Sec'y C E
 Apple

Eliot J. Lister, Supt, Math, Man Tr, 2
 Clifford Evans, Prin, Math, Soc Sci, 2, \$720
 Annabelle Pepper, Sci, Soc Sci, Geog, 2, \$675
 Marguerite Umstead, Eng, Mu, 4, \$630

GRADES

Mildred McIntosh, 4th, 5th, 6th, \$540
 Minnie B. Iricson, Prin, 1st, 2d, 3d, \$540

Bradgate—P 300, Humboldt, C, yr app'd
 4, mo in sch yr 9, H S en 50, Gr en 126,
 teachers 9, Con, Pres Elmer Jarvis, Sec'y
 W H Turley

E. L. Kunkle, Supt, Soc Sci, His, 5
 Lisle Townsend, Prin, Ag, Bio, Ath, 2
 Mildred Heald, Eng, H Ec
 Edna Sparks, Math, Phys

GRADES

Jean Scheffers, 6th, 7th
 Grace Chamberlin, 4th, 5th, 4
 Gladys Hasbrooke, 2d, 3d
 Dorothy Miller, 1st
 Miles Helman, Mu P t

Brandon—P 400, Buchanan C, yr app'd 4,
 mo in sch yr 9, H S en 75, Gr en 95, teachers
 8, Con, Pres W W Bain, Sec'y Mrs.
 Bertha Williams

L. R. Trezona, Supt, Math, Soc Sci
 Ruby Johnson, Prin, H Ec, Sci, Girl's P Tr,
 \$675

Maxine Meythaler, Eng, Mu, \$630
 Raymond Hekel, His, Man Arts, Ath, \$540

Automobile Insurance At A Saving of 20%
EMPLOYERS MUTUAL CASUALTY CO.

Agents in All Iowa Towns



IS YOUR TIME AND INCOME PROTECTED BY A POLICY with the NATIONAL TRAVELERS CASUALTY COMPANY of Des Moines? Accident and Health Insurance Only. — Lowest Rates — Most Liberal Policies.

GRADES

Mabel Young, 7th, 8th, typg, \$540
Nellie Jacobs, 5th, 6th, 3, \$540
Henrietta Homewood, 3d, 4th, 2, \$540
Ethel Heath, 1st, 2d, \$540

Bridgewater—P 400, Adair C, yr app'd 4, mo in sch yr 9, H S en 38, Gr en 64, teachers 6, Pres Guss Follman, Sec'y J C Bross R B Stewart, Supt, Voc Ag, 4
Ray Parrish, Ath, Math, 1, \$720
Vera Follman, Eng, His, 3, \$855
Marie Lowe, H Ec, Typg, \$810

GRADES

Mary McDermott, 4th, 5th, 6th, 6, \$720
Lois Walton, 1st, 2d, 3d, \$630

Brighton—P 900, Washington C, yr app'd 4 mo in sch yr 9, H S en 105, Gr en 145, teachers 12, N T H, Pres I F Kraemer, Sec'y D J Kyle
Forrest W Johnston, Supt, Math, Phys, 2
L E McAfee, Prin, Eng, N T 5
Genevieve Beard, Eng, Lat, Math, 4
Wilma Spencer, Gen Sci, H Ec, 2
L P Stevens, Ath, His, Man Tr, 1
Louise Rettenmaier, Com

GRADES

Florence Beggs, Prin, 9
Joe H Christy, 5-8 Dept'l Arith, His, 2
Ruth Michaelson, 5-8 Dept'l Mu, Pen, Read, 1
Marie Mathree, 3d, 4th, 5
Irene Graham, 2d 3d, 4½
Marjorie Potratz, 1st, 4

Bristow—P 300, Butler C, yr app'd 4, mo in sch yr 9, H S en 39, Gr en 99, teachers 7, Pres H R Duffield, Sec'y John High J E Schalk, supt, 3
Arthur Healy, Prin, 3
Ione Alleman, H Ec, Eng

GRADES

Dorothy Tjaden, Jr H S Prin, Math, His 4
Hazel Bendickson, 5th, 6th
Genevieve Mosher, 3d, 4th, Mu
Alma Jewell, 1st, 2d

Britt—P 1600, Hancock C, yr app'd 4, mo R C Keithahan, Jr Col & H S His, 6, \$1100 ers 22, N T H, N C A, Pres H R Brooks, Sec'y B R Boldt
L J Thies, Supt, 6, \$2200
W O Harvey, Dean Jr Col, Chem, Sci, 6, \$1540
Marvel Braley, Prin, Sr H S, Eng, His, \$1200

R C Keithahan, Jr Col & H S His, 6, \$1100
Mildred Schmidt, Jr Col & H S Eng, 4, \$1100
Maxine Curie, Jr Col Fr, H S Eng, 5, \$1100
Ed A Howard, Jr Col & H S Math, 3, \$1100
Leila Dodd, Prin Jr H S, Math, 4, \$1050
Margarete Waldron, N T C, 5, \$1100
Laura Kolthoff, Soc Sci, Jr H S, \$850

Benj Kitzberger, Band, Jr H Ec, 2 \$963
Annabelle Purviance, H Ec, Sci, \$855
Harvey Rockwood, Ath, Ag, Sci, Man Arts, 5, \$1350
Lee Julander, Commer, 2, \$1040
Ione Dorothy Lease, Mu, 4, \$1017

GRADES

Frances Bailey, 6th, 4, \$810
Jesse Ross, 5th, 6, \$810
Lucile Nelson, 4th, 4, \$810
Julia Ames, 3d, 10, \$810
Bertha Nelson, 2d, 4, \$810
Elva Larsen, 1st, 5, \$810
Charlotte Reed, K, \$765

Bronson—P 200, Woodbury C, yr app'd 4, mo in sch yr 9, H S en 59, Gr en 110, teachers 8, Con, Pres J T Law, Sec'y H J Johnson
J N King, Supt, Sci, His, 15
Wayne Goodman, Prin, Ath, Math, Man Tr, 3
Louise Johnson, Eng, Lat, Dram, 1
Edith Gregson, H Ec, S H, Eng, 3

GRADES

Alice Shoemaker, 7th, 8th, 1
Edna Williams, 5th, 6th, 3
Florence Croston, 3d, 4th, 3
Marian Allen, 1st, 2d, 2

Brooke Twp—P O Peterson—Buena Vista C, yr app'd 4, mo in sch yr 9, H S en 59, Gr en 90, teachers 7, Con, Pres George Brandt, Sec'y L D Schultz
W Wayne Virtue, Supt, 3
J L Huygens, Prin, 3, \$1050
Fila Wilson, Dom Sci, Eng, \$540 L-heat room

GRADES

Gerald Joines, 7th, 8th, His, \$450
Helen Christensen, 5th, 6th, 1, \$585, L heat room
Lily Niebuhr, 3d, 4th, 4, \$585, L heat room
Winifred Hill, 1st, 2d, 1, \$540 L heat room

Brooklyn—P 1345, Poweshiek C, yr app'd 4, mo in sch yr 9, H S en 155, Gr en 201, teachers 18, N T H, Pres E J Ringena, Sec'y C F Fowler
T R McGeorge, Supt
Winifred Cummings, Prin, 8
E L Clover, Ag, Geom, Man Tr
Robert Klenck, Ath, Gen Sci, Lat, 1
Marion Edwards, Biol, Hyg, H Ec
Vera Hafkey, Eng, His, 4
Florence Benton, Math, Phys, 5
Mrs. Doris Gates Hoy, Eng, N T, 5
Leo Scholer, Band, Orch, 4

GRADES

Frances Collins, 8th
Bertha Avery, 7th, 13
Matilda Schemadeke, 6th, 4
Agnes Montgomery, 5th, 3
Florence Price, 4th, 6
Agnes Lang, 3d 3
Leona Taylor, 2d

MILL OWNERS MUTUAL
FIRE INSURANCE COMPANY OF IOWA

J. I. SHARP, President

Time and Fire Tested for Half a Century

DES MOINES, IOWA

WE'LL HELP YOU
WITH QUALITY MERCHANDISE

**HOLLEY SCHOOL
SUPPLY CO.**



THE MAIL ORDER HOUSE
FOR IOWA SCHOOLS

100 E. Grand Ave.
Phone 3-5251
Des Moines, Iowa

Eleanor Yerkes, 1st, 2d
Alice Hogan, 1st, K, 12

Brooks—P 200, Adams C, yr app'd 2, mo
in sch yr 9, H S en 15, Gr en 44, teachers 3,
Pres O E Good, Sec'y W F Hossman.
E A Perkins, Supt, H S Subjects

GRADES

Franklin Kidwell, 5th, 6th, 7th, 8th, 1
Mary Walter, 1st, 2d, 3d, 4th, 1

Buckeye—P 200, Hardin C, yr app'd 4, mo
in sch yr 9, H S en 38, Gr en 45, teachers
6, Pres Ernest Lettow, Sec'y D D Walker
Damen J Siefken, Supt, Com, Geog, Bus Tr,
Man Tr, 6, \$1035

Clyde T Lindsley, His, Math, Soc, 4, \$765
Grace M Robbie, Gen Sci, Eng, H Ec, 3, \$765

GRADES

Catherine Reisinger, 7th, 8th, 1, \$540
Gladys Lindsley, 4th, 5th, 6th, 2, \$540
Tjada Sweers, 1st, 2d, 3d, 5, \$540

Bucknell—P O Route 2, Melrose, Iowa,
Monroe C, yr app'd 4, mo in sch yr, 9,
H S en 21, Gr en 21, teachers 4, Pres Carl
Maddy, Sec'y Hilda Carlson
R P Cronin, Supt, 1, \$1000
Greta W Bowers, Prin, 3, \$765
Margaret H Dunkin, Asst, 1, \$652.50
Violet L Blengren, all grades, 10, \$495

Buffalo—P 541, Scott C, yr app'd 4, mo
in sch yr 9, H S en 36, Gr en 105, teachers
7, Pres Walter Pagel, Sec'y Christian Zogg.
Ray J Tidman, Supt, 3
Evelyn Rakocy, Prin, 6
G W Cooper, Man Tr, Sci

GRADES

Evelyn Price, 7th, 8th, H Ec, 2
Lede Y Davis, 5th, 6th
Verona Jepson, 3d, 4th
Daisey D Davis, 1st, 2d

Buffalo Center—P 900, Winnebago C, yr
app'd 4, mo in sch yr 9, H S en 159, Gr
en 255, teachers 17, Con, N T H, N O A
Pres J G Daum, Sec'y M McDermott
J E Smith, Supt, 5

Fern Capellen, Prin, N T
Esther Schwartz, Math, Sci, 2
Dale W Zaiger, Ag, S H ½
Robert Bungum, Ath, Econ
Noma L Rupprich, Eng, Mu
Pearl Sturm, Dram, His, 1
Florence Lonergan, Com
Margaret Hanson, S H, Home Mak

GRADES

Mabel Gustafson, Jr H S Prin, P Tr
Emerelda Kruse, Jr H S Ger
Marguerite Waalkes, 6th, 2
Mary McDonnell, 5th
Bessie Sloan, 4th, 3
Mary J Baker, 3d, 1
Ethel Wellemyer, 2d, 1
Helen Bryden, 1st, 2

Buffalo Twp—P O Titonka, P 500, Kos-
suth C, yr app'd 4, mo in sch yr 9, H S en
96, Gr en 177, teachers 13, Con, Pres W
H Stott, Sec'y Mrs. Ethel Downs.
C A Hoon, Supt, 3, \$1550
T A Dunmire, Prin, Ath, 3, \$1150
Lela B Stephens, H Ec, Math, 4, \$900
Allene Ann Johnson, Dram, Eng, Fr, 3, \$900
Irma Campbell, Gen Sci, Mu, 2 \$810

GRADES

Mabel Tutton, 8th, 11, \$630
Nellie S Nelson, 7th, 20, \$630
Mrs. Oesterreicher, 6th, 7½, \$630
Florence Holt, 5th, \$630
Lillian B Crone, 4th, 4, \$630
Delma Henderson, 3d, 3, \$630
Dorothy Haviland, 2d, \$630
Lauretta Larson, 1st, 6, \$630

Burlington—P 27,000, Des Moines C, yr
app'd 4, mo in sch yr 9½, H S en 3560, Gr
en 1204, teachers 189, N C, Pres E C Cady,
Sec'y D S Cooper
W G Brooks, Supt, 9

Senior High School—

R H Bracewell, Prin, 15
Harriet Allen, Art, 5
Elmira Blake, Math, 10
H A Brunsell, Woodwork, Sheet Met, 10
Edna M Burhans, H Ec, 11
Mary Campbell, H Ec, 4
Helen Pendleton, Voc Mu
S J Chamberlin, Mech Draw, 3
Bernice I Cooper, Girls' P Tr
Nellie Curran, Soc Sci, 9½
Mildred Davis, Shtd, Typg, 9
V G Edmondson, Bkk, Law, Slmsp
Meda F Eggleston, Bkk, Typg, 10
Velma Ewalt, Sp, Eng, 6
P G Frasier, Ind Arts, 11
R L Hargitt, Woodwork, Forge, 10
Virgil Fogdall, Gov, Jour
Esther Hay, Lat, 7
Elsie Hoersch, Eng, Shtd, 6½
Gladys Hove, H Ec, 3
Helen M Howe, Eng, His, 7
Louise Hunt, Eng, 11
Mary L Hutchinson, Eng, 10
Esther Jacobs, Dean Junior College, 10
Roy W Jamieson, Bbl, 10
Carl C Johannsen, Boys' P Tr, 7
Fred Kamphoefner, Soc Sci, 5
Marie Krieg, Eng, 6½
Alma Kroger, Eng, Ger, 12
Fan P Lilly, Eng, 10
W C Lohmann, Print, 11
E P Lotz, Bio, 8
Mae I Ludemann, Soc Sci, 6½
Ralph Manley, Chem, 6½
J D Martin, Pb Sp, Eng, 10
Ruth Melzian, Eng, Ger, 10
Frances Poindexter, Lat Soc Sci, 6
J F Thomson, Ath, Math, 9
Clarence W Tow, Soc Sci, Dbt, 5

Automobile Insurance At A Saving of 20%

EMPLOYERS MUTUAL CASUALTY CO.

Agents in All Iowa Towns



IS YOUR TIME AND INCOME PROTECTED BY A POLICY with the NATIONAL TRAVELERS CASUALTY COMPANY of Des Moines? Accident and Health Insurance Only. — Lowest Rates — Most Liberal Policies.

V H Trobridge, Math, 6
 Laura Wehman, Soc Sci, Com, Geog, 5½
 Margaret Whitacre, Bio, 3
 Wilfred C White, Phys, 4

Horace Mann Junior High School—

R K Corlett, Prin, 10
 Edna Eggleston, Eng, 10
 Edith Hamm, Eng, 4
 Leila Herman, Girls' P Tr, 3
 May Hohlen, Art, 10
 Rudolph Jordan, Sci, 10
 Delia Kuechen, Eng, 10
 Harry Leake, Man Tr, 11
 Ruth Lee, Math, 10
 Elizabeth Lohmann, Soc Sci
 Dorothy Montgomery, Math, 3½
 Helen Nau, Soc Sci, 9
 Helene Ogden, Mu, 3
 Janet Olin, H Ec, 1
 Richard Pemble, Boys' P Tr, 3
 Maud Peters, Soc Sci, 10½
 Viola Pierson, Math, 5
 Mark Pistorius, Soc Sci, Eng, 2½
 Mary E Schroeder, Guid P t, 10
 Belle Smith, Guid, Libr, 6
 R H Smutz, Sci, 5
 Mary Stewart, Eng, Lat, ½
 Florence Wehman, Bus Tr, Math, 10
 Lillian Willson, Bus Tr, 11

Oak Street Junior High School—

Mabel S Young, Prin, 10
 Roger Christensen, Ind, Arts, 3
 Velma Cowles, H Ec, 10
 Dorothy Leibengood, Soc Sci, 3
 Hazel McAnally, Eng, 8
 Phyllis Pence, Girls' P Tr
 Louise Reany, Eng, Lat, 5
 Verne Rice, Sci, 1
 Sally Roach, Mu, Guid, 7
 Josephine Roney, H Ec, 10
 Helen Siegel, Math, ½
 Henry Sievers, Boys' P Tr
 Nellie Steece, Soc Sci, 10
 Junella Teeter, Soc Sci, 2½
 Louise Weibley, Art, Bus Tr, 2½
 Pauline Whicher, Math
 Clare Whiteman, Lbr, Guid, 10

Corse School—

Luella Peel, Prin, 10
 Josephine Wooten, 6th, 10
 Mary Vinton, 5th, 10
 Elsie Holstein, 4th, 10
 Betty Sandborg, 3d, 10
 Winifred Tesch, 2d
 Eleanor Worley, 1st, 2d, 10
 Bertha Brautigam, 1st, 10

Grimes School—

Louise Guetekunst, Prin, 10
 Elma H Syphrit, 6th, 6
 Fern Walker, 5th, 10
 Minnie A Letteau, 4th, 10
 Hallis Worley, 3d, 10
 Hulda Swanson, 2d, 10
 Clara Saunderson, 1st, 10

Lincoln School—

Alice Gardner, Prin, 10
 Adella Vollmer, 5th, 6th, 10
 Edna Hackman, 4th, 10
 Edythe Apland, 2d, 3d, 6
 Virda Miller, 1st, 10

North Hill School—

Josephine Burt, Prin, 10
 Etta Esau, 6th, 10
 Mildred Chant, 5th, 6
 Lelian Moore, 4th, 10
 Virginia Jugenheimer, 3d, 4
 Myrtle B Rynes, 2d, 3d, 8½
 Pearl Zackert, 2d, 10
 Alice Ihrer, 1st, 6

Oak Street Elementary School—

Mabel Hurley, 6th, 8
 Edith Dodds, 5th, 10
 Amalia Wolf, 4th, 10
 Dorothy Johnson, 3d, 7
 Vera Sparks, 2d, 10
 Rheda Coates, 1st, 10

Perkins School—

Anna L Robins, Prin, 10
 Nella J Brydolf, 6th, 10
 Laura Bolsinger, 5th, 10
 Florence Norton, 4th, 5th, 10
 Grace Childs, 3d, 4th, 10
 Etta Moorman, 4th, 6½
 Nelle Bomaster, 3d, 10
 Zelda Lane, 2d, 6
 Jessie Cutler, 1st, 2d, 10
 Bertha Timpe, 1st, 10

Prospect Hill School—

Mary G Leebrick, Prin, 10
 Martha Brownlee, 6th
 Doris Ruedy, 5th, 7½
 Mildred Weibey, 4th
 Friscilla Harsch, 3d, 4th, 10
 Elizabeth Wahl, 3d, 6
 Nellie Nichols, 2d, 4
 Roma Allsup, 1st, 2d
 Anna Marshall, 1st, 10

Salter School—

Ivy Langley, Prin, 10
 S Lillian Russell, 6th, 10
 Sadie Bershee, 5th, 10
 Maxine De Haas, 4th
 Hattie Peterson, 3d, 10
 Dorothy Hallberg, 2d
 Gertrude Swan, 1st, 10

Saunderson School—

Martha Cox, Prin, 10
 Clara Woellhaf, 6th, 10
 Crissie Millsbaugh, 5th, 10
 Viola Lauth, 4th, 10
 Hazel Sturgeon, 3d, 10
 Mala Duncan, 2d, 8½
 Lillian Winzer, 1st, 10

Sunnyside School—

Hattie Kline, Prin, 10
 Henrietta Schinzel, 6th, 10
 Jessie Corbin, 5th, 10

MILL OWNERS MUTUAL
 FIRE INSURANCE COMPANY OF IOWA

J. T. SHARP, President

Time and Fire Tested for Half a Century

DES MOINES, IOWA

General Supplies and Permanent Equipment HOLLEY SCHOOL SUPPLY COMPANY

100 E. Grand Ave.

Phone 3-5251

DES MOINES, IOWA

Frieda Metz, 4th, 10
Leona Bybuth, 3d, 6
Mary Sherrill, 2d, 3d, 4
Elvera Sheagren, 2d, 4
Mildred Lau, 1st, 7

Washington School—

Paula Winzer, Prin, 10
Mae Morgan, 5th, 6th, 7½
Genevieve Swords, 4th, 10
Pearl Keehn, 3d, 10
Helen Coe, 2d, 5
Alma Roberts, 1st, 10

Opportunity Teachers—

Kitty L Tiedmann, Corse P t, Saunderson
P t, 10
Christine Daries, Grimes P t, Perkins P t, 10
Jennie Montgomery, Lincoln P t, Washing-
ton P t, 10
Minnie Scott, Oak St Elem, 10
Ella Murch, Prospect Hill, 10
Cora E Thomson, Salter, 10

Kindergarten Teachers—

Elsie Winzer, Dir Corse & Saunderson, 10
May E Waldin, Dir Perkins & Salter, 10
Bess Sowden, Dir Prospect & Washington, 10
Sara Ray, Dir Oak St & N Hill, 10
Dorothy Barrett, Dir Sunnyside & Lincoln,
10
Gladys Schmalzried, Dir Grimes, Asst Pros-
pect, 4
Frances McInerny, Asst Perkins & Salter, 12
Doris J Kuhlemeier, Asst Grimes & Oak St
Mary Edith Ekdale, Asst Corse, N Hill, 3

Nurses—

Ethel L Sherman, Sr High & Horace Mann
Jr H S, 7
K Olive Graber, Grades & Oak St, Jr H S,
10

Assistants—

Betty Blaul, Sr H S
Ruth Frudeger, Prospect Hill
Marian Niccolls, Oak St Elem
Margaret Cardle, Horace Mann Jr H S
Betty Bebout, Horace Mann Jr H S
Agnes Wiederspaugh, Perkins

Special Teachers—

Dorothy Baumle, Asst Instr Mu, Jr H S &
Grades 6
Arnold Zopf, Band, Orch, Instr Mu

Burnside—P 80, Webster C, yr app'd 4,
mo in sch yr 9, H S en 64, Gr en 100,
teachers 7, Con, G F \$12,000, Pres A W
Johnson, Sec'y Geo T Johnson
G W Berrier, Supt, Bio, His, 2, \$1500
Francis Merritt, Prin, Eng, 5, \$990
Ervin W Harder, Ath, Ag, H Econ, Math,
\$765

GRADES

Ollive'te Swenson, 7th, 8th, 6 \$720
Ellen Rufer, 5th, 6th, 6, \$630
Marcella Manchester, 3d, 4th, 1, \$630
Myrtle B Wilson, Prim, 2, \$630

Burr Oak—P 150, Winneshiek C, yr app'd
4, mo in sch yr 9, H S en 29, Gr en 34,
teachers 3, Pres Arthur Smith, Sec'y John
Wicks
Joseph S Norlie, Supt, 3
Maynard A Newhouse, H S 2

GRADES

Evelyn B Sorenson

Burt—P 580, Kossuth C, yr app'd 4, mo in
sch yr 9, H S en 105, Gr en 142, teachers
9, Pres Mrs. Maude Hanna, Sec'y J P Stow
Donald Weir, Supt, Bkk, Man Tr, Phys, 7
M Condit Bowie, Prin, Ath, Math, 3, \$1215
Sigurd Fardal, Mu, Soc Sci, 3, \$1215
Alice Eighme, Dram, Eng, 3, \$990
Charlotte Warrior, H Ec, Typg, 5, \$990

GRADES

Erna Baard, Gram, Gen Sci, Mu, \$810
Frances Vaughn, 5th, 6th, Pen, \$720
Mildred Anderson, 3d, 4th, Art, 3, \$810
Eva Whitney, 1st, 2d, 35, \$900

Bussey—P 600, Marion C, yr app'd 4, mo
in sch yr 9, H S en 91, Gr en 181, teachers
13, Con, Pres Jesse Bussey, Sec'y E G
Doughman.

Garold Colston, Supt, 4
Charles O Russell, Prin, Com, 2
Norbert C Groth, Ath, Math
Hazel Bussey, Sci, Dom Sci, 5
Mabel Flockhart, Eng, 3

GRADES

A H Cox, Prin, 7th, 8th, Math, Read, 3
Barbara Way, 7th, 8th, Eng, Geog, His, Hyg
Ruth Thomas, 6th, 3
Lora Hill, 5th
Edna Hill, 4th, 11
Lillian Froyd, 3d, 3
Esther Bucklew, 2d, 4
Florence Thompson, 1st, 4

Calamus—P 374, Clinton C, yr app'd 4,
mo in sch yr 9, H S en 71, Gr en 129,
teachers 10, Con, Pres E J Mason, Sec'y
H G Games
Nels Olson, Supt, 5, \$1300
Ray J Hazen, Prin, 2, \$950
Arelene Danielson, Eng, Lit, Mu, 2, \$765
Marjorie Kolstad, Dram, H Ec, Gen Sci, His,
Phys, 2, \$765

GRADES

Marie Seeser, 6th, 7th, 8th, 6, \$675
Beth Wilson, 6th, 7th, 8th, 4, \$675
Mable Casperson, 3d, 4th, 5th, \$630
Scanhild Pedersen, 3d, 4th, 5th, 2, \$630
Margaret Koster, 2d, 2, \$630
Hester Wells, 1st, 4, \$675

Callender—P 400, Webster C, yr app'd 4,
mo in sch yr 9, H S en 57, Gr en 90, teach-
ers 8, Pres F S Olson, Sec'y Albert Ruste-
bakke

Automobile Insurance At A Saving of 20%
EMPLOYERS MUTUAL CASUALTY CO.

Agents in All Iowa Towns



IS YOUR TIME AND INCOME PROTECTED BY A POLICY with the NATIONAL TRAVELERS CASUALTY COMPANY of Des Moines? Accident and Health Insurance Only. — Lowest Rates — Most Liberal Policies.

L G Saville, Supt, Sci, Man Tr, 4
T C Petersen, Ath, Math, Com, 2
Adelaide Lomen, His, Mu
Esther B Moore, H Ec, Eng

GRADES

Mildred Worthington, 7th, 8th, 4
Ida Hulberg, 5th, 6th, 4
Thelma Hovey, 3d, 4th
Doris Brayton, 1st, 2d

Cambridge—P 636, Story C, yr app'd 4, mo in sch yr 9, H S en 65, Gr en 146, teachers 9, Pres C M Webb, Sec'y H T Fabricius

C W Morford, Supt, Band, Math, Sci
Loraine Hawley, Prin, Alg, Eng, Dram
Wayne Heintz, Ath, His, Soc Sci, Typg
Doris Hubbard, Mu, 3

GRADES

Claribel Paup, Prin Jr H S, 4
Mildred Throckmorton, Jr H S Ec, 3
Lola Garlock, 4th, 5th
Margaret White, 2d, 3d
Laura Sebert, 1st, 1

Cantril—P 371, Van Buren C, yr app'd 4, mo in sch yr 9, H S en 50, Gr en 52, teachers 7, Pres J L Cunningham, Sec'y H D Smith

Iloff L Leu, Supt, Com, Mu, 1
Arden I Koonts, Prin, Math, Sci, 5, \$900
Charles C Espy, Ath, Eng, \$675
Louise Hall, H Ec, His, \$720

GRADES

Nola Augspurger, 7th, 8th, \$450
Elma Daggs, 4th, 5th, 6th, 4, \$450
Marguarite Jones, 1st, 2d, 3d, 1, \$450

Carbon—P 450, Adams C, yr app'd 2, mo in sch yr 9, H S en 25, Gr en 97, teachers 5, Pres Don Routh, Sec'y Velma Routh Willis Fogle, Supt, 1

Don Nelson, 6th, 7th, 8th, 1, \$540
Mildred Putnam, 4th, 5th, 1, \$540
Hildred Houck, 3d, \$450
Bertha Dillon, 1st, 2d, 3, \$540

Carlisle—P 684, Warren C, yr app'd 4, mo in sch yr 9, H S en 87, Gr en 174, teachers 11, Pres Arthur Prall, Sec'y H L Owens E E Jackson, Supt, Man Tr, Sci, 9
Harold Fisher, Prin, Math, 2, \$990
Ruth Henderson, H Ec, Soc Sci, \$900
Marguerite Bass, Eng, Mu, \$900

GRADES

Ethel J Luce, 8th, 2, \$630
Hallie Flenders, 6th, 7th, \$630
Lela Work, 5th, \$630
Helen McGowen, 4th, 1, \$630
Naomi Whistler, 3d, 1st, \$630
Mamie Parks, 2d, 2, \$630
Doloris Darby, 1st, 4
Mable N Treg, 3rd, \$540

Carpenter—P 150, Mitchell C, yr app'd 4, mo in sch yr 9, H S en 40, Gr en 98, teachers 7, Con, Pres E J Hollatz, Sec'y E R Nicholson.
Howard H Smith, Supt, Ath, Math, 3, \$1125
Dwight Fernau, Ag, Man Tr, Sci, \$765
Grace Miller, Eng, Mu, \$630

GRADES

Irene Anderson, 7th, 8th, 1, \$540
Linda Mattis, 5th, 6th, 2, \$540
June Thompson, 3d, 4th, 1, \$540
Marjorie Bywater, 1st, 2d, 2, \$540

Carroll—P 4691, Carroll C, yr app'd 4, mo in sch yr 9, H S en 322, Gr en 392, teachers 30, N C A Pres Dr W L McConkie, Sec'y B A Gregory

V E Stansbury, Supt
E F Osburn, Prin, Geom, 12, \$1912.50
F M Rombough, Ath, Com L, Econ, P Tr, 4, \$1530

F A Lerdall, Ag, Bio, Man Tr, 11, \$1530
H A Gruetzmacher, Band, Sci, 1, \$1700
Virginia Brightwell, Eng, 13, \$1168.75
Kathryn Wirth, Lat, Eng, 13, \$1168.75
Frances Maulik, His, Soc, 7, \$1168.75
Nadine McClung, H Ec, H S Geo, Physl, 10, \$1168.75

Marie Cunningham, Math, 18, \$1190
Mrs Bertha Johnson, Com, 16, \$1190
Margaret Carney, Asst Com, 6, \$1168.75
Katherine Coffin, Asst Com, 8
Raymond Fideler, \$1080
Ruth Collar, Ovs, Occ, Eng, 4, \$1168.75
Hortense Bement, Dram, Eng, 3, \$1168.75
Mildred Johnston, Mu Supv, 4, \$1168.75
Estella Strohbeen, P Tr, \$1000

North Grade Building—

Carroll A Lane, Prin Jr H S, \$1125
Olga Leutenegger, Jr H S 5, \$922.25
Gertrude Mohr, Jr H S, ½, \$922.25
Ella June Winter, 5th, 6th Dept'l, 22, \$922.25

June Novating, 5th, 6th, part time, \$450
Marguerite Bradbury, 5th, 6th, Dept'l, 6, \$922.25

Edna Aldrich, 4th, 8, \$922.25
Delores Baumhover, 3d, 7, \$922.25
Miss Marx, 2d, \$922.25
Zella Hecker, 1st, 18, \$922.25
Lois Patten, K, 1, \$922.25

South Grade Building—

Mary Kelly, Prin, 4th, 5th, 25, \$1062.25
Mary Beyer, 2d, 3d, 5, \$922.25
Leote Sullivan, K, 1st, 15, \$922.25

Carrollton—P O Dedham—Carroll C, yr app'd 2, mo in sch yr 9, H S en 12, Gr en 55, teachers 4, Con, Pres Chas Bowman, Sec'y Donald Anderson

J T Armstrong, Supt
Helen Webber, 6th, 7th, 8th, \$540
Ellen Fouts, 3d, 4th, 5th, \$540
Miss Irene Starling, 1st, 2d, \$540

MILL OWNERS MUTUAL
FIRE INSURANCE COMPANY OF IOWA

J. T. SHARP, President

Time and Fire Tested for Half a Century

DES MOINES, IOWA

WE'LL HELP YOU
WITH QUALITY MERCHANDISE

**HOLLEY SCHOOL
SUPPLY CO.**



THE MAIL ORDER HOUSE
FOR IOWA SCHOOLS

100 E. Grand Ave.
Phone 3-5251
Des Moines, Iowa

Carson—P 800, Pottawattamie C, yr app'd 4, mo in sch yr 9, H S en 102, Gr en 211, teachers 14, Con, Pres J S Hensen, Sec'y Lyle Osler

J K Gee, Supt, \$1620
Carl Lundquist, Prin, Ath, Com, \$1038
Mary Harless, Com, His, Mu, \$855
Olive Wilson, Eng, H Ec, 3, \$900
Paul Watts, Voc Ag, Man Tr, Bio, 5, \$1440
Gladys Pigg, Cvs, Eng, Math, 1, \$810

GRADES

Helen Tennant, Prin Jr H S, 5, \$765
Raymond Wallace, Jr H S Band, \$810
Eleanor Jones, 6th, 1, \$720
Eloise Hobsen, 5th, \$675
Eldora Steele, 4th, 18, \$720
Mrs. Leora Chaney, 3d, 10, \$720
Marjorie Tennant, 2d, 3, \$720
Corinne Campbell, 1st, \$675

Cascade—See **East Cascade**—P O Cascade

Casey—P 800, Guthrie C, yr app'd 4, mo in sch yr 9, H S en 110, Gr en 115, teachers 10, Pres William Williams, Sec'y John Smith

R C Wood, Supt, Math, Phys, 3
T F Arnold, Prin, Eng, 1, \$900
Max Boller, Ath, His, Man Arts, 1, \$900
Miss Van Baren, Com, Lat, \$810
Miss Case, Bio, H Ec, Soc Sci, 1, \$855
Miss Vincent, Geom, Mu, \$765

GRADES

Ella Randel, 7th, 8th, 2, \$720
Lillian Condit, 5th, 6th, 4, \$720
Ida Marie Schroeder, 3d, 4th, 3, \$720
Mrs. Boller, 1st, 2d, 1, \$720
Mrs. Butler, 2nd Ass't, \$360

Castalia—P 200, Winneshiek C, yr app'd 3, mo in sch yr 9, H S en 15, Gr en 51 teachers 4, Pres W L Richards, Sec'y V G Bollman,

L F Stone, Supt, Math, Sci, 5, \$1125

GRADES

Luella Richards, 8th, Eng, Soc Sci, \$720
Ellen Wagner, 4th, 5th, 6th, 7th, \$540
Mrs. L F Stone, 1st, 2d, 3d, 4, \$540

Castana—P 500, Monona C, yr app'd 4, mo in sch yr 9, H S en 73, Gr en 192, teachers 11, Con, S H, Pres Lloyd Lock, Sec'y Herman Nutt

R J Hammond, Supt, Math, Sci, \$1500
Alfreda Hoff, Prin, Com, Eng, 4, \$990
Simmon Ossian, Ath, S H Ag, \$1300
Charlotte Parr, H Ec, Psy, Phys, \$720
Ruth Huges, Gl Cb, Band, Mu, Orch, 2, \$810

GRADES

Louise Couch, Dept'l, 4th, 5th, 6th, 7th, 8th, Gov, His, 2, \$832.50
Maude Miller, Dept'l, 4th, 5th, 6th, 7th, 8th, 1, \$765

Vierlyn Martin, Dept'l 4th, 5th, 6th, 7th, 8th, \$720

Ruth Hill, 3d, 1, \$765
Margaret Binnie, 2d, 4, \$765
Lillian Tidrick, 1st, 10½, \$900

Cedar—P 100, Mahaska C, yr app'd 4, mo in sch yr 9, H S en 44, Gr en 114, teachers 8, Con, Pres C A Randall, Sec'y L J Bryan Owen Hamersly, Supt, Eng, Math, 2
Warren L Wymore, Soc Sci, Ath, 7, \$900
Cecil McBurney, Ind Geog, Man Tr, Phys, 2, \$675

Margaret Bowen, Eng, H Ec, Mu, \$720

GRADES

Hildred Eastburn, 7th, 8th, 3, \$540
Irene Bussey, 5th, 6th, 3, \$540
Gail Landmesser, 3d, 4th, \$495
Edith Cremer, 1st, 2d, \$450

Cedar Falls—P 7350, Black Hawk C, yr app'd 4, mo in sch yr 9, H S en 380, Gr en 792, teachers 47, N C A, Pres H M Merrill, Sec'y L E Daubenberger
F L Mahannah, Supt, 16
Adeline Asher, Voc Mu, 2
David E Bates, Boys' P Tr, 5
Alice Clark, H Ec
R R Ebersold, Man Arts, 17
James Melichar, Orch, P t, 5
Flora Schnirring, Girls' P Tr, 8
Hannah Scott, Nurse, 4

Senior High—

M B Street, Prin, 7
Marietta Abell, Eng, Soc, 5
Roy Howard, Com, 4
Ruth Knight, Eng, Lat, P t, 6
Edward Lambert, Econ, Eng
Blythe Lamme, Soc Sci, 4
Elzan Morris, Com, 1
Donald D Pettit, Sci, 7
Margaret Rait, Math, 13
L Wayne Smith, Pb Sp, 6

Junior High—

L R Holmes, Prin, 18
Elizabeth Englert, Eng, His, 5
Norma Kimball, Eng, 3
Ruth Knight, Eng, Lat, P t, 6
Olive Morgan, Cvs, Geog
Russell Partington, Soc Sci, 4
Richard Purdy, Math, Sci, Ath, 1
Ruth Royer, Math, 9

Lincoln—Grades—

Marie Scott, Dept'l 6th, 4
Wilma Pelham, Dept'l 6th, 7
Letha Frederick, 5th, 5
Ethel Lee, 5th, 4
Margaret Christiansen, 5th
Wilda Byers, 4th, 17
Dorothy Winter, 4th, 5
Catherine Eckstein, 3d
Mildred DeGraw, 3d, 3
Lucille Bartlett, 2d, 13

Automobile Insurance At A Saving of 20%

EMPLOYERS MUTUAL CASUALTY CO.

Agents in All Iowa Towns



IS YOUR TIME AND INCOME PROTECTED BY A POLICY with the NATIONAL TRAVELERS CASUALTY COMPANY of Des Moines? Accident and Health Insurance Only. — Lowest Rates — Most Liberal Policies.

Clarice Shawver, 1st, 4
LaVonne McNames, K, 4
Estella Van Dorn, Ungraded, 2

Manual Arts Building—

Mary Hoagland, Prin, 1st, 17
Mary Pike, 3d, 10
Inez Walker, 2d, 12
Mrs. John Clark, K, P t, 3

Miner Building—

Helen Hansen, Prin, 1st, 2d, 7
Marie Laipple, 5th, 6th
Annette Fischer, 3d, 4th, 6
Marian Larsen, K P t

Humbert Building—

Marvyl Myrland, 1st, 2d, 11
Marian Larsen, K P t

Cedar Rapids—P 56,500, Linn C, yr app'd
4, mo in sch yr 9½, H S en 2,781, Gr en
7,040 teachers 384, N C A, Pres E R Moore,
Sec'y Charles D Hedberg
Arthur Deamer, Supt, 13

Washington High School—

M S Hallman, Prin, 8, \$4005
Janet Arie, Libr, 11, \$1611
Leone Boegel, Dom Sci (P M), ½, \$1225
R Lyle Bonham, Sci, 4, \$1500
A G Bowne, Sci, 24, \$1674
Nell G Boyack, Com, 19, \$1623.36
Eva M Byerly, His, Lat, 24, \$1623.36
Vera Chamberlain, Com, 11½, \$1605.60
Jess M. Chaney, Mu, 7, \$1623.36
Marguerite Chapman, Com, 8, \$1380
Sadie Combs, Eng, 12, \$1623.36
Chester W Crowell, Soc Sci, \$1400
Mary S Davidson, Asst Libr, 5, \$1380
Grace DeNoon, Math, 20, \$1623.36
Mabel DeWoody, Com, 6, \$1447.81
Walter S. Estby, Soc Sci, 7, \$1623.36
Gilbert Frederick, Health, 12, \$1623.36
O John Gerwig, Sci, 11, \$1623.36
Raymond Gorman, Eng, 13, \$1623.36
Harriet Green, His, 19, \$1623.36
Ruth Griffith, Math, 10, \$1499.60
Ella M Grissel, Math, 16, \$1625.24
Frank X Guyott, Drafting, 5, \$1499.40
Belle Hansen, Soc Sci, 11, \$1605.60
Hilda W Horn, Sci, 12½, \$1565.10
Gertrude James, Fr, 22, \$1623.36
Harry E Kelley, Sci, 3½, \$1500
Carr B Lavell, Soc Sci 5, \$1500
Cecelia Leven, Fr, 7, \$1472.40
Marian Martin, Eng, 5, \$1380
Emily Matousek, Math, 21, \$1565.10
Stanley J Mengler, Czech (A M) \$1400
Ross A Miller, Com, 3, \$1539
Clementine Otto, Eng, 27, \$1623.36
Leonard Paulu, Sci, 8, \$2113.75
Harry R Peterson, Soc Sci, 3½, \$1500
Lulu E Peterson, Eng, 11, \$1539.90
Lucile Powell, Lat, 25, \$1623.36
Iva May Quigley, Eng, 18, \$1623.36
Lucile Reynolds, Sci, 5, \$1340.64
Alice Rogers, Dean of Girls, Eng, 13,
\$1724.82

Alice Rudd, Math, 31, \$1623.36
Orville W Rust, Com, 4, \$2198.30
Caroline Schichtl, Eng 20, \$1623.36
Caroline Soutter, Lat, 22, \$1623.36
Leone Sutherland, Health, 12½, \$1429.61
Grace Tathwell, Study Hall, 23, \$1419.60
Ruth M Whaley, Soc Sci, 11, \$1539.90
Thelma E Wilkinson, Dom Sci, 7, \$1472.40
M Eleanor Wilson, Attendance, 14, \$1605.60
Rachel E Witwer, Eng, 39, \$1620.36
Leon A Zeman, Art, 7, \$1539.90

Grant High School—

Fred J Kluss, Prin, 6, \$4005
Frances Ashton, Eng, 9, \$1565.10
Norman Bleakley, Mch Shop, Fdy, 11½,
\$1927.74
Jessie Chambers, Lat, 18, \$1623.36
G Esther Chapin, Eng, 15, \$1623.36
Elizabeth Curry, Libr, \$1350
Robert Ebel, Sci, \$1400
Ethel E Evans, Art (A M) \$1225
Mary K Fuller, Mech Draw, 43 \$1623.36
Anna S Grissel, Com, 14, \$1565.10
Lelia E Griffin, Com, 18, \$1539
Elmer A Hedin, Pattern Mak, 12, \$1623.36
Mabel Heisey, Eng, 10, \$1565.10
Hannah L Houghton, Bio, 22, \$1565.10
Nels J Lee P Tr (Boys) 12, \$1860.10
Florence Leiter, Eng, 6, \$1380
Grace Meloney, Mu, 14, \$1623.36
Mildred Miller, Asst Libr, Dom Sci, 4½
\$1324.05
Bernice Moffit, Dom Sci, 15, \$1605.60
Florence Moles, Math, 12, \$1565.10
Eleanor Montgomery, Com, 5½, \$1352.20
Katherine Munkhoff, Com, 10, \$1623.36
Lawrence Olson, Cvs, Econ \$1350
W E Owen, Math, 14, \$1674.09
Steven M Pattee, Bio, 5, \$1477.80
Ada Patterson, Study Hall, 13, \$1474.20
Mary E Paul, Cvs, Soc Sci, 15, \$1605.60
Elsie Propst, His, 13½, \$1539.90
Harriet Sargent, Art, 1, \$1284
Roberta D Sheets, Eng, Pb Sp, 3, \$1405.04
Olive E Terrill, Fr, 12, \$1565.10
Ellen Tortenson, His, ½, \$1225
Pierre Tracy, Eng, \$1500
Litta A Walker, Eng, 9½, \$1478.80
Bernice G White, Eng, 10, \$1539.90
W A Wick, Chem, Phys, 9, \$1623.36
Fred A Winter, Ath, 9, \$2570.32
Gredo Zacharias, His, 4, \$1500
Ruth M Zieke, Girls P Tr, 3, \$1334
Minnie Ziesing, Household Arts, 18, \$1429.61
Addie M Zika, Dean of Girls, 18, \$1623.36

Benjamin Franklin Junior High School—
Ruby M Byers, Prin, 43 \$2225
Sara Ann Brown, Foods, Clo, 8, \$1447.81
Lillian E Clark, Pen, Spell, Read, 5, \$1338.80
Elsie Cornely, Alg, Arith, 14, \$1449
Margaret Danielson, Art, 4, \$1320
Ruth Fleck, Eng, 5, \$1402.31
Dorothy Gabbert, Read, 6, \$1380
William L Hagen, Man Tr, 11, \$1623.36

MILL OWNERS MUTUAL
FIRE INSURANCE COMPANY OF IOWA

J. I. SHARP, President

"Time and Fire Tested for Half a Century"

DES MOINES, IOWA

HOTEL ROOSEVELT

The Convention Hotel

CEDAR RAPIDS

NEWEST AND FINEST

350 Outside Rooms

3 Fine Restaurants

Meeting and Banquet
Facilities



Rates from—
\$2.00

Walking Distance
from Station

WM. S. CADOW, Manager

Hotel

Montrose

Cedar Rapids, Iowa

Largest Convention
Facilities

Rooms
without
Bath from **\$1.75**

Room
with
Bath **\$2.50**

One Block from Union Station

Head-
quarters
Cedar
Rapids
AUTO
CLUB

Home
of Radio
Station
KWCR



Popular Priced

MONTROSE COFFEE SHOP

Where you may see

GRANT WOODS FAMOUS MURALS DEPICTING THE
FRUITS OF IOWA.



IS YOUR TIME AND INCOME PROTECTED BY A POLICY with the NATIONAL TRAVELERS CASUALTY COMPANY of Des Moines? Accident and Health Insurance Only. — Lowest Rates — Most Liberal Policies.

- Ella Harding, Arith, 8, \$1419.60
 Edith Howe, Soc Sci, 26, \$1429.61
 Blanche P Hunter, Lat, 11, \$1623.36
 Grace M Johnson, Eng, Read, 5, \$1356.75
 Paul Kridler, Boys P Tr, 10, \$1565.10
 Ann Lindemann, Girls P Tr, 5, \$1310.40
 Grace Low, Attendance, Soc Sci, 20, \$1605.60
 Faith McMurray, Soc Sci, Pen, Spell, 14, \$1499.40
 Caroline Marousek, Arith, 5, \$1340.64
 Ruth E Martin, Eng, 9, \$1380
 Irene Maxwell, Alg, 9, \$1472.40
 Erma Oberg, Art, 4, \$1412.32
 Christel Palmer, Mu, 9, \$1539
 Beulah Perrin, Gen Sci, Read, 16, \$1605.60
 Margaret Porter, Mu, 7, \$1447.81
 Bernice Pratt, Clothing, 11, \$1565.10
 Harry Robson, Man Tr, 1, \$1400
 Nellie Sherwood, Libr, 43, \$1200
 Oscar Stabenfeldt, Man Tr, 10, \$1623.36
 Emelie Walter, Eng, 13, \$1472.40
 Robina Wilson, His, 44, \$1429.61
 Mabel Woodson, Soc Sci, 11, \$1429.40
 Augusta Ziesing, Clo, Libr, 39, \$1604.70
- McKinley Junior High School—
 Frances Prescott, Prin, 37, \$2225
 Evelyn Ashby, Libr, 3½, \$1200
 Florence D Beenk, His, Soc Sci, 13, \$1499.40
 Leonora Beggs, Clothing, 13, \$1523.70
 Ora Beitzell, Soc Sci, 19, \$1429.61
 Maude Brownell, Alg, Foods, Lat, 6, \$1499.40
 Agnes A Chaney, Mu, 4, \$1512
 C Esther Copp, Pen, Gram, 4, \$1380
 Stella L Dixon, Clo, Foods, 16, \$1429.61
 Helen Dunn, Eng, Spell, 15, \$1605.60
 Harriet Elliott, Mu, 11, \$1554.30
 Mrs. Gertrude Ellwood, Alg, 24, \$1429.61
 Margaret Frederikson, Art, 4, \$1283.60
 Clara Gray, Eng, 19, \$1605.60
 Lena Inskip, Arith, 19, \$1429.61
 Florence Jameson, Eng, Lat, 18, \$1623.36
 Elizabeth Kaisand, Math, 6, \$1447.81
 Emma LaVelle, Soc Sci, 19, \$1539.90
 Amy Moorhead, Read, 40, \$1539.90
 Harold V Nelson, Man Arts, 11, \$1623.36
 Rosalind Nelson, Girls P Tr, 11, \$1472.40
 Elmer J Porter, Art, 4, \$1380
 Elsie L Pritchard, Eng, Read, 11, \$1472.40
 Mary A Redmond, Eng, Read, 15, \$1605.60
 Albert Sindelar, Jr, Boys P Tr, 11, \$1565.10
 Elizabeth Stuart, Soc Sci, 23, \$1429.10
 Homer White, Man Tr, 8, \$1539.90
 Myra G Willis, Arith, Gen Sci, 11, \$1565.10
- Roosevelt Junior High School—
 Estella Swem, Prin, 47, \$2225
 Theo Q Anderson, Woodwork, 5, \$1449
 Lillian Beck, Alg, 24, \$1565.10
 R C Brown, Art, 4, \$1468.80
 Louise Brownell, Alg, 17, \$1515.60
 Byrd J Butler, Gram, 27, \$1429.61
 Marie Christensen, Arith, Pen, Spell, 5, \$1276.28
- Lucile Duncan, Clo, 11, \$1499.40
 Lloyd George, Man Tr, 3½, \$1450.80
 Jessie M Laurence, Study Hall, 24, \$1200.59
 Mrs. Alta Loftus, Lit, 16, \$1611.79
 Frances McNamara, Pen, Spell, 25, \$1429.61
 Frank J Martin, Boys P Tr, 7½, \$1605.60
 Nelle M Martin, Libr, 18, \$1383.20
 Chester M Mau, Prtg, Man Tr, 4, \$1412.32
 Lucy P Mullaney, Soc Sci, 14, \$1565.10
 Margaret Neal, Eng, 5, \$1368.13
 Frances J Owen, Mu, 10½, \$1472.40
 Nevah Prior, Eng, Lat, 12, \$1565.10
 Earl Rieke, Arith, \$1400
 Joseph A Stolar, Gen Sci, \$1340
 Lida Tallman, P Tr, 3, \$1260
 Olga A Tapper, Arith, Spell, Pen, 19, \$1429.61
 Julia Tow, Foods, Clo, 13, \$1482.30
 Mrs. Iva R Towner, Gram, Lat, 15, \$1539.90
 Ruth A Trangsrud, Art, 4, \$1440.53
 Gretchen C Trumpp, Soc Sci, 14, \$1605.60
 Retha Underhill, Mu, 16, \$1462.50
 Frances Welch, Soc Sci, 32, \$1539.90
 Harriet Welch, Lit, 28, \$1539.90
- Woodrow Wilson Junior High School—
 Jennie E Post, Prin, 42, \$2225
 W L Barnard, Jr, P Tr, 5, \$1477.80
 Katherine Bryan, Gram, Lit, 6, \$1380
 Sylvia Chada, Soc Sci, 6, \$1380
 Ludlow Crane, Man Tr, Mech Draw, 9, \$1605.60
 Grace DeGroot, Spell, Pen, 11, \$1362.73
 Ethel E Evans, Art, Mu
 Henrietta Frank, P Tr, 25, \$1539
 Martha E Griffith, His, Soc Sci, 13, \$1530
 Helen M Hibnes, Arith, 14, \$1429.61
 Jane Houghton, Gram Lit, 24, \$1623.36
 Mildred S Krebs, Clo, 18, \$1499.40
 Rachel McIntyre, Foods, 12, \$1539.90
 Thelma Morton, Geo Sci, Math, 5, \$1447.61
 Anna Laura Palmer, Alg, 4, \$1334
 Vivienne Robinson, Attendance, Lit, 12, \$1499.40
 Mildred Shelton, Lbr, 1, \$1224
 Anna Bell Taylor, Art, 4, \$1334
 Gladys Thomann, Mu, 9, \$1539.90
 Lora Turner, Soc Sci, 7½, \$1538
 Nell D Wills, Eng, Lat, 9, \$1599.60
- Arthur School—
 Annie Smithey, Prin, 2-A, 8, \$1539
 Winona McFarland, K, 4, \$1260
 Gertrude Nixon, 1B, 5, \$1278.80
 Margaret Grier, 1A, 2-B, 5, \$1260
 Mabel Scheide, 3-B, 3-A, 10, \$1429.61
 Lillian Dinsdale, 4-A, 4-B, Art, Pen, Arith, 6, \$1319.50
 Ann Pavlovsky, 5-A, 5-B, Lang, Sci, Spell, 9, \$1380
 Emily Zezula, 6-B, Geog, His, Read, 3, \$1329.60
 Nettie Sisam, 6-A, Mu, Phys, Arith, 4, \$1260
- Big Springs School—
 Marjorie Donohue, Prin, 4-B, 5-B, 6-B, 6, \$1380
 Adora Sykes, 1-B, 2-B, 3-B, 2, \$1260

MILL OWNERS MUTUAL
 FIRE INSURANCE COMPANY OF IOWA

J. I. SHARP, President

Time and Fire Tested for Half a Century

DES MOINES, IOWA

General Supplies and Permanent Equipment HOLLEY SCHOOL SUPPLY COMPANY

100 E. Grand Ave.

Phone 35251

DES MOINES, IOWA

Buchanan School—

Ruth Phillips, Prin, 2-B, 2-A, 9, \$1539
 Laura Harper, K, 19, \$1429.61
 Gladys Kiefer, 1-A, 1-B, 9½, \$1530
 Anjanette Cady, 3-A, 3-B, 12, \$1419.60
 Lydia Hrubesh, 4-B, Geog, His, Sci, Lang,
 Spell, 3, \$1285.44
 Evelyn Stoakes, 5-A, 5-B, Mus, P Tr, Sci,
 Lang, Spell, 4, \$1285.44
 Ruth Snyder, 6-A, 6-B, Art, Pen, Arith, 4,
 \$1260

Cleveland School—

Adeline Montillon, Prin, 1-A, 1-B, 34, \$1606-
 .45
 Ruby Sheneberger, K, 22, \$1429.61
 Amy Marie Devitt, 2-A, 2-B, 7, \$1276.28
 Lucile G Pogge, 3-A, 3-B, 16, \$1429.61
 Alma Tweed, 4-A, 4-B, Arith, Mu, P Tr, 10½
 \$1429.61
 Bernice Wechsler, 5-A, 5-B, Sci, Lang, Spell,
 Art, Pen, 7, \$1319.50
 Marjorie Emerson, 6-A, 6-B, Geog, His, Read,
 Hyg, \$1225

Fillmore School—

Mabel Rugh, Prin, 3-A, 3-B, 40, \$1691
 Leah Spencer, K, 12, \$1351.35
 Methilde Menzel, 1-B, 9, \$1419.60
 Dena Hansen, 1-A, 2-B, 12, \$1429.61
 Bessie Horak, 2-A, 3-B, 6, \$1306.60
 Marie Jugler, 4-B, Sci, Lang, Spell, 29,
 \$1429.61
 Viola Thon, 4-A, Arith, 5, \$1260
 LaVenda Juhl, 5-B, Art, Pen, 7, \$1260
 Hildur Anderson, 5-A, Geog, His, 10,
 \$1429.61
 Miriam Silseth, 6-B, Read, Hyg, 9, \$1380
 Ilo M Moore, 6-A, Mu, P Tr, 7, \$1429.61

Garfield School—

Eva Lois Waters, Prin, 1-B, 14, \$1691
 Violet Thompson, K, 3, \$1260
 Miriam Confare, 1-A, 14, \$1419.60
 Bertha Abbey, 2-B, 2-A, 27, \$1429.61
 Agnes Carlson, 2-A, 3-B, 10, \$1362.73
 Martha Balcar, 3-A, 3-B, 7, \$1472.40
 Anna Marie Painter, 4-B, Art, Pen, Arith, 8,
 \$1374.74
 Betty Chapman, 4-A, 5-A, Read, Hyg, Arith,
 7, \$1246.60
 Doris Brookman, 5-B, Sci, Lang, Spell, Arith,
 \$1340.64
 Wilma Myers, 6-B, Geog, His, Arith, 3,
 \$1225.44
 Evelyn McIlraith, 6-A, Mu, P Tr, Arith, 4,
 \$1260

Harrison School—

Marjorie Walters, Prin, 28, \$1860.10
 Lucile Elledge, K, 4, \$1260
 Helen L Ford, 1-B, 4, \$1260
 Cordelia Theiss, 1-A, 1-B, 9, \$1336.28
 Verna Dahlgren, 1-A, \$1140
 Charlotte Springsteen, 2-B, 10½, \$1377.74
 Alice Kirkpatrick, 2-A, 2-B, 10, \$1377.74
 Helen Duncan, 2-A, 3-B, 11, \$1435.98
 Vogel Scheel Harley, 3-B, \$1200

Georgiana Knurr, 3-A, \$1140

Joy Anderson, 4-B, Read, Hyg, Geog, His,
 Art, Pen, 4, \$1260

Anna Soukup, 4-B, Art, Pen, 26, \$1419.60

Clella Seidel, 5-B, Read, Hyg, 7, \$1380

Ethel Witt, 5-B, Arith, 11, \$1429.61

Dorothea Roberts, 5-A, Mu, P Tr, 8, \$1377.74

Lavina Drago, 6-B, Sci, Lang, Spell, 11,
 \$1462.50

Mayfred Stone, 6-A, His, Geog, 10, \$1440.90

Hayes School—

Belle Campbell, Prin, 1-B, 23, \$1606.45

Mildred Sherer, K, 4, \$1280

Mahli Kornitzky, 1-A, 2-B, 3, \$1260

Mabel Swank, 2-B, 2-A, 6, \$1319.50

Florence Felien, 3-A, 3-B, 9, \$1419.60

Mary H Kent, 4-B, Sci, Lang, Spell, Read,
 Hyg, \$1200Mary Campbell, 4-A, Art, Pen, Arith, 19,
 \$1419.60Cenoma Owen, 5-A, 5-B, Mu, Arith, P Tr, 1,
 \$1200Mrs. Bessie Maloney, 6-A, 6-B, Geog, His,
 Hyg, Read, 16, \$1362.73**Jackson School—**

Mrs. Caroline Preston, Prin, 27, \$1605.56

Esther McCandless, K, 31, \$1477.80

Lois Cowan, 1-A, 1-B, 4, \$1260

Edith M Ray, 1-A, 2-B, 5, \$1260

Gladys DuBois, 2-A, 3-B, 5, \$1269.60

Jane Lilja, 3-A, 3-B, 12, \$1419.60

Bergit Samuelson, 4-B, Sci, Lang, Spell, 6½,
 \$1384.11Carolyn Pangburn, 4-A, Read, Hyg, 27,
 \$1429.61

Dorothy Houts, 5-B, Art, Pen, ½, \$1225

Hazelle Harper, 5-A, Arith, 5½, \$1352.20

Mary Pavlovsky, 6-B, Geog, His, 20,
 \$1434.16

Louise Randolph, 6-A, Mu, P Tr, \$1225

Johnson School—

Laura E Thompson, Prin, 33, \$1691

Dorothy Kniss, K, 4, \$1302

Agnes Aobertson, 1B, 34, \$1594.80

Georgina Bures, 1-A, 41, \$1429.61

Vera B Newell, 2-B, 7, \$1319.50

Pauline Wershofen, 2-A, 9, \$1429.61

Ilda R Boyer, 3-B, ½, \$1140

Pearl M Hembd, 3-A, 9, \$1429.61

Ethel Shean, 4-B, Art, Pen, 24, \$1429.61

Elizabeth Blakely, 4-A, Arith, 35, \$1377.74

Arensa Bodholdt, 5-B, Mu, P Tr, 6, \$1260

Margaret McKercher, 5-A, Geog, His, 11,
 \$1429.61

Aure White, 6-B, Hyg, Read, 12, \$1462.50

Mabelle Price, 6-A, Sci, Lang, Spell, 3,
 \$1283.60**Kenwood School—**

Henrietta Bures, Prin, 1-A, 1-B, 32, \$1539.90

Henrietta Harken, K, (A M), 24, \$1539

Irene Wlach, 2-A, 2-B, ½, \$1140

Helen Arduser, 3-A, 3-B, 3, \$1200

Helen Murch, 4-B, 4-A, Geog, His, Read,
 Hyg, 13, \$1380

Automobile Insurance At A Saving of 20%

EMPLOYERS MUTUAL CASUALTY CO.

Agents in All Iowa Towns



IS YOUR TIME AND INCOME PROTECTED BY A POLICY with the NATIONAL TRAVELERS CASUALTY COMPANY of Des Moines? Accident and Health Insurance Only. — Lowest Rates — Most Liberal Policies.

Alfhild Brandt, 5-A, 5-B, Sci, Lang, Spell, Mu, P Tr, 8, \$1362.73

Emma A Olts, 6-A, 6-B, Art, Pen, Arith, 6, \$1319.50

Lincoln School—

Mrs. Elizabeth Dennis, Prin, 2-A, 2-B, 14, \$1539

Hazel R Cook, K, \$1140

Gertrude Gurren, 1-A, 1-B, 20, \$1419.60

Bess Hodges, 3-A, 3-B, 11, \$1429.61

Mary M Barrett, 4-A, 4-B, Lang, Spell, Sci, Art, Pen, \$1200

Sylvia Stark, 5-A, 5-B, Mu, P Tr, Arith, 9, \$1377.74

Alberta Michel, 6-A, 6-B, Geog, His, Read, Hyg, 8, \$1306.60,

Polk School—

Inga B Tapper, Prin, 28, \$1860.10

Magdalene Johnson, K, 4, \$1260

Lillian Anderson, 1-B, \$1225

Marie Houck, 1-A, 5, \$1260

Helen Shoemaker, 2-B, 8½, \$1350.44

Isabel Kratz, 2-A, 6, \$1260

Lucille M Beman, 3-B, 7, \$1260

Gladys Roland, 3-A, 6, \$1276.28

Clara Johnson, 4-B, Sci, Lang, Spell, 5, \$1278.80

Eleanor Kelley, 4-A, Mu, P Tr, 4, \$1380

Della Garner, 5-B, Hyg, Read, 11, \$1319.50

Margaret MacDonald, 5-A, Art, Pen, 22, \$1429.61

Stella Johnson, 6-B, Arith, 15, \$1429.61

Vera Jeffries, 6-A, Geog, His, 29, \$1429.61

Taylor School—

Lura B Diehl, Prin, 44, \$1691

Mertie E Miller, K, 27, \$1443.26

Florence Kohlmer, 1-B, 20, \$1419.60

Myrtle Dodge, 1-A, 31, \$1377.78

Esther Karban, 2-B, 17, \$1409.59

Eurydice Wallace, 2-A, 34, \$1406.86

Annie Y Smith, 3-B, 32, \$1554.30

Zella Cavan, 3-A, 17, \$1429.61

Lydia Snider, 4-B, Read, Hyg, 6, \$1260

Eva Krider, 4-A, Sci, Lang, Spell, 13, \$1419.60

Lovella Ewoldt, 5-B, Mu, P Tr, 5, \$1380

Rebecca McCauley, 5-A, Arith, 36, \$1429.61

Elizabeth Reupke, 6-B, Art, Pen, 5, \$1260

Amelia Bracha, 6-A, Geog, His, 3, \$1329.60

Tyler School—

Jenna Strahan, Prin, 15, \$1775.50

Isabel Hoyman, K, 7, \$1351.35

Ethel Taylor, 1-B, 5, \$1274.40

Iru Lippincott, 1-A, 1-B, 9, \$1419.60

Lavina Forsythe, 1-A, 2-B, 49, \$1429.61

Ruth Gurren, 2-B, 15, \$1419.60

Florence Gritzner, 2-A, 5, \$1278.80

Margaret Dickey, 3-B, 12, \$1429.61

Edith Laage, 3-A, 12, \$1519.20

Edith Wylam, 4-B, Art, Pen, 6, \$1319.50

Phoebe Bingham, 4-A, Mu, P Tr, 10, \$1440.90

Ruth Putnam, 5-B, Read, Hyg, 6, \$1260

Ethel Orr, 5-A, Arith, 11, \$1419.60

Wilma Van Orsdol, 6-B, Sci, Lang, Spell, 8, \$1260

Mabel Jennings, 6-A, Geog, His, 8, \$1862.73

Van Buren School—

Nanna Nelson, Prin 23, \$1775.55

Marion Putnam, K, 6, \$1306.60

Ann Olson, 1-B, 6½, \$1335.43

Bernette Lind, 1-A, 5½, \$1292.20

Flossie Grafft, 2-B, 15½, \$1429.61

Aurelia Taylor, 2-A, \$1140

Helen Johnson, 3-A, 3-B, 9, \$1377.74

Leone Burgert, 4-B, Read, Hyg, 5

Lillian Serbousek, 4-A, Sci, Lang, Spell, 8, \$1379.50

Lena Kerr, 5-B, Art, Pen, 16, \$1429.61

Mary Fults, 5-A, Geog, His, 12, \$1377.74

Ruth M Webster, 6-B, Mu, P Tr, \$1225

Sadie Cowden, 6-A, Arith, 32, \$1429.61

Supervisors—

Alice C Inskeep, Mu, 32, \$2367.40

Mary E Icke, Intermediate, 12, \$1958

Grace M Shields, Prim, 42, \$1958

Henrietta Harken, K P t, 24

Edwin J Burns, Art, 11, \$1775.55

Assistants Music Dept—

Roland Moehlmann, Band, Orch, 5, \$1958

William F. Vesely, Band, Orch, 10, \$1860.10

Margaret Dietz, Interm, 6, \$1533.17

Helen McCahon, Prim, 7, \$1554.30

Nurses—

Grace Crager, 10½, \$1615.35

Georgia Tripp, 3½, \$1342.73

Center Junction—P 200, Jones C, yr

app'd 4, mo in sch yr 9, H S en 41, Gr en

42, teachers 6, Pres Harry James, Sec'y

Kent Moats

G Vander Stoep, Supt, Math, 5, \$1300

Harley Bulgren, Prin, Soc Sci, 2, \$630

Jean Downing, H S Eng, \$540

GRADES

Harry Alyea, 7th, 8th, \$360

Dorothy Dreibelbis, 4th, 5th, 6th, \$450

Mrs. Ethel Courtney, 1st, 2d, 3d, 7, \$495

Center No. 5—P O Kalona—Johnson C, yr

app'd 4, mo in sch yr 9, H S en 31, teachers

2, Pres C C Swartzendruber, Sec'y U A Miller

R N Skinner, Supt, Bkk, Bus Tr, His, Sci,

Man Tr, 2, \$1260

Melva Rae Gingerich, Prin, Eng, Lat, Math,

1, \$810

Center Point—P 812, Linn C, yr app'd 4,

mo in sch yr 9, H S en 90, Gr en 131,

teachers 11, Pres Dr C E Liabo, Sec'y R W

Lockhart

Finch I Wagner, Supt, Ag, Phy

Mildred Bettis, Prin, Eng 5, \$1035

Aletha McCall, Mu, \$900

Amanda Schwenck, His, Soc Sci, 5, \$990

Pearl Jones, Com, 4, \$945

MILL OWNERS MUTUAL
FIRE INSURANCE COMPANY OF IOWA

J. I. SHARP, President

Time and Fire Tested for Half a Century

DES MOINES, IOWA

WE'LL HELP YOU
WITH QUALITY MERCHANDISE

**HOLLEY SCHOOL
SUPPLY CO.**



THE MAIL ORDER HOUSE
FOR IOWA SCHOOLS

100 E. Grand Ave.
Phone 3-5251
Des Moines, Iowa

GRADES

Winifred Wormer, 8th, 12, \$855
Alfred Pierce, 7th, Ath, \$810
Alma Kouba, 5th, 6th, 2, \$675
Emilie Taylor, 3d, 4th, 2, \$675
Lula Belle McGinnis, 1st, 2d, 12, \$810
G L Lyman, Band, P t, \$450

Centerville—P 8147, Appanoose C, yr app'd 4, mo in sch yr 9, H S en 648, Gr en 1290, teachers 78, N T H, N C A, Pres D D Bentzinger, Sec'y Geo A Milani
E W Fannon, Supt, 16

Junior College—

E Wayne Hilmer, Dean, His, 4
Vista May Clayton, Fr, Eng, 4
Harry K Miler, Sci, 1
Nancy Linn Moorefield, Math, 3
Dorothy Louise Owen, Gov, P Tr, 2

High School—

J LaVerne Harter, Prin, 13
LaRue Sawyers Barrett, Libr, Study Hall, 23
Oda Hall, Lat, Eng, 21
Elizabeth Clare Rippey, Dram, Eng, 2
Ellison Morris, Eng, 3
Dorothy Elizabeth Stevenson, Eng, Sp
Paul E Johnson, Am Lit
Genevieve Dalgliesh, Typg
Ethel Householder, Shtd, 5½
Donald E Croyl, Bkk, 8
Cuthbert F Sandstrom, Man Tr, 15
Mildred Wright, Home Mak, 7
Victor Ross, Voc Ag, 5
Janet Wilson, N T C, 27
Amy Ruth Wright, Math, Soc Sci 7
Estella Catherine Henderson, Math, 4
Horace Edwin Fuller, Bio, 12
Harry K Miller, Phy, 1
Nancy L Moorefield, Gen Sci, 3
Helen Kathryn Wallace, His, 7
Pearl Goldsberry, His, Soc Sci, 17
Harold E Theile, Econ, Ath, 5
Willis Dudley Lamb, P Tr, Ath, 5

Washington Junior High—

John W Howar, Prin, Man Tr, 26
Etta Louise Cosner, 7th, Soc Sci, 11
Eleanor Gault, 8th, Soc Sci, 18½
Hulda Stomberg, 8th, Eng, 18
Alice Knowles, 8th, Arith, 24
Grace Olive Wells, 7th, Eng, 4
Orvetta Clark Long, 7th, Arith 15
Elizabeth Denoon, Home Mak, 25
Gertie May Lantz, Pen, Lit, 36
Wannetta E Lisetor, Mu, Lit
Elwyn T Stewart, Nat Sci, 5
Loren Ewing, P Tr, Ath, 5

Central School—

Carrie Alice Treon, Prin, 31
Lloyd Alfred Owen, 6th, 3
Alma Faye Tock, 6th, 10
Celia Hicks Mishler, 6th, 6
Ellen M Clarke, 6th, 14
Helen Elizabeth Horne, 5th, 7
Trissie M Wilson, 5th, 3

Ferol Porter Klum, 4th, 5
Opal Marie Callen, 3d, 3
Audrey Maye Bartle, 2d, 22
Ethel Anna DeNoon, 1st, 26
Edith H King, K, 20
Osie Wright Broshar, Opportunity Rm, 28

Lincoln School—

E Lucile Spooner, Prin, 4th, 21
Vera Ash, 5th
Bessie Payton Harvey, 4th, 19
Nora M Bratschi, 3d, 3
Maude C Coulson, 2d, 5
Kate Gale, 2d, 15
Madge Severs, 1st, 17
Helen Wheeler Schenck, K, 19

Garfield School—

H C Hixenbaugh, Prin, 5th, 13
Betty Dillon, 5th
Faithe Stephenson, 4th, 8
Lillian M Shanks, 4th, 6
Geraldine V Deatherage, 3d, 4
Margaret Vickery, 2d, 4
Allie Moore, 1st, 10
Edith H King, K, 20

McKinley School—

Sara Louise Ritchel, Prin, K, 24
Margaret E Baker, 3d, 2
Marjorie Grace Miller, 2d, 5
Maude Lora Harvey, 1st, 12

Supervisors—

William Gower, Bands, 3
Irvin J Barr, Mu, 1
Willis D Lamb, P Tr, 5
Rae Elgin, Nurse, 1

Central City—P 800, Linn C, yr app'd 4, mo in school yr 9, H S en 147, Gr en 147, teachers 11, N T H, Pres Mrs V V Brown, Sec'y R D Minehart

Geo W Hansen, Supt, Alg, Com L, 8
Opal Puderbaugh, Prin, N T C, 6, \$990
Opal Tappan, Am Gov, Eng, 3, \$900
Mrs. Iva Moles, Eng, H Ec, Geom, 7, \$900
John A Johnson, Ath, Man Tr, Sci, 4, \$900
John B Piersol, His, Mu, 1, \$900

GRADES

H L Unaugst, Prin, 6th, 7th, 8th, 5, \$810
Inez Whitney, 6th, 7th, 8th, 4, \$675
Louise Wagor, 4th, 5th, 4, \$675
Leona Sawyer, 2d, 3d, 4th, 24, \$675
Edith Winfrey, 1st, Prim, 7, \$675

Chapin—P 350, Franklin C, yr app'd 4, mo in sch yr 9, H S en 39, Gr en 70, teachers 6, Con, Pres T B Hamilton, Sec'y C E Davenport

Davenport
G H Keister, Supt, Math, Sci
I L Huffman, Prin, His, Eng, Ath
Evelyn Ferguson, H Ec, Grades, 2

GRADES

Marion Meyers, 5th, 6th, 2
Glenna Gruetzmacher, 3d, 4th
June Reese, 1st, 2d, 12

Automobile Insurance At A Saving of 20%

EMPLOYERS MUTUAL CASUALTY CO.

Agents in All Iowa Towns



IS YOUR TIME AND INCOME PROTECTED BY A POLICY with the NATIONAL TRAVELERS CASUALTY COMPANY of Des Moines? Accident and Health Insurance Only. — Lowest Rates — Most Liberal Policies.

Chariton—P 5353, Lucas C, yr app'd 4, mo in sch yr 9, H S en 490, Gr en 941, teachers 49, N C A, N T H, Pres B R Van Dyke, Sec'y Dr P T Perry
 J R Cougill, Supt, 14
 F A Lunan, Prin, Dean of Jr Col, 11
 Letha V Wells, Nurse, 4
 Kenneth Hartzler, Mu, 2
 A J Hammer, Col Chem, Col Geol, Phys, 2
 Myrtle Forsberg, Jr Col, H S His, 3
 Howard B Roberts, Math, 1
 Arthur Van Meeveran, Eng
 Daphne Stevens, French, His, 1
 Maude Wakefield, N T C, 12
 Ella R Glenny, Eng, 9
 Ruth Lant, Eng, 6
 Edith Clark, Eng, 5
 Hortense Guernsey, Lat, His, 11
 Ada C Scott, Bio, Gen Sci, 7
 Mary L Nutting, Math, 12
 M S Delzell, Ath, Geog, P Tr, 6
 O L Hutchison, Man Tr, 11
 O E Shumate, Com, 4
 Jane Everett, Com, Girls' P Tr, 3
 Lenore Thorne, H Ec, 3
 O E Tiller, Ath, Econ, His, 2
 Laura Fitch, Libr, 8

Junior High—

Mabel Hobbs, Prin, Arith, 19
 Nora Johnston, Cvs, His, 4
 Ruth Maxwell, Arith, Phys, 4
 Ruth Maloney, Eng, 11
 Golda Sylvara, Eng, 7
 Marjorie Voyce, Eng, Geog, 4

Alma Clay Building—

Shiela Seddon, 6th
 Myrle Clark, 5th, 5
 Catherine M Stack, 4th, 10
 Martha I Anderson, 3d
 Susie Holland, 2d, 13
 Pauline Brown, 1st, 5
 Helen E Smith, K

Columbus Building—

Maude Campbell, Prin, 5th, 6th, 14
 Elsie Newell, 3d, 4th, 13
 Margaret Kneeland, 1st, 2d, 1

Franklin Building—

Marie Niswender, Prin, 5th, 6th, 18
 Ruth Lanning, 3d, 4th, 14
 Blanche Noble, 1st, 2d, 6

Garfield Building—

Gail Wells, Prin, 6th, 12
 Ferne Haltom, 5th, 10
 Kathryn Blanchard, 4th, 6
 Mary White, 3d, 16
 Helen Wright, 2d, 4
 Helen Ellis, 1st
 Sarah White, K, 16

Charles City—P 8030, Floyd C, yr app'd 4, mo in sch yr 9, H S en 543, Gr en 1020, teachers 63, N T H, N C A, Pres Ethel Waller, Sec'y A R Eggert

P C Lapham, Supt, 7
 H M Clark, Prin, 1
 Cora E Krueger, Prin, Jr H S, 16
 Paul Auringer, Voc Ag, 5
 Margaret Ann Austin, Fr, Math
 C C Boylan, Ath, Sci, 11
 Paul Buck, Math, 4
 Alice Burton, Foods, 11
 Ruth Corbin, Com, 4
 Illa Ganfield, Libr, Sci, 9
 Clark Gormley, Man Tr, 4
 Robert Greef, Eng, Math
 Bernice Hargreaves, Eng, 4
 Margaret Kaste, Math
 Damarise Kitch, Pb Sp, 4
 Russell McMains, Sci, 5
 Avice McGregor, Math, 5
 Charlotte Magdsick, His, 16
 Ruth Melcher, Eng, 9
 Bernice Merrick, His, 8
 John Mitchell, Eng
 Mary Montgomery, Eng, 9
 Leila Morrow, Clothing, 11
 Frances Neis, Soc Sci, 1
 Golden Paddock, Com
 Lucy Pingrey, N T C, Lat, 7
 Marie Skjeveland, Com, 5
 Leona Smiley, Eng, 4
 W H St Clair, Sci, Ath, 9
 Blanche Young, Geog, Pen, 7

Special Teachers—

Coburn Chapler, P Tr, Shop, 13
 Melva Henning, Voc Mu Supv, 1
 Lucille Herrling, P Tr, 5
 Merle Laughlin, Nurse, 5
 Aagot Loftfield, Art, Pen Supv, 2
 Leo Schula, Instr Mu, 4
 Alice Sheldon, K, Lincoln & McKinley Schools, 1
 Allie Mae Shelmidine, K, Central & Washington Schools, 4

Central School—

Ann Busch, Prin, 3d, 8
 Jane Helmer, 1st, 3
 Lydia Otto, 2d, 4
 Lorene Quinn, 4th, 6
 Ruth Bird, 5th, 4
 Nelle Schroeter, 6th, 33

Lincoln School—

Sophia Magdsick, Prin, 6th, 23
 Verona Baggs, 1st, 5
 Genevieve Krasche, 2d, 5
 Alice Rhinesmith, 3d, 9
 Ruth Wood, 4th, 10
 Emma Salmon, 5th, 27

McKinley School—

Eva Lane, Prin, 6th, 10
 Emma Priebe, 1st, 18
 Lucille Torgeson, 2d, 6
 Estella Schuknecht, 3d, 1
 Thelma Hermanson, 4th, 8
 Ethel Anderson, 5th, 5

MILL OWNERS MUTUAL
 FIRE INSURANCE COMPANY OF IOWA

J. I. Sh. .RP, President

Time and Fire Tested for Half a Century

DES MOINES, IOWA

General Supplies and Permanent Equipment HOLLEY SCHOOL SUPPLY COMPANY

100 E. Grand Ave.

Phone 35251

DES MOINES, IOWA

Washington School—
Vera Fluent, Prin, 2d, 11
Lydia Oberdoerster, Opportunity Rm
Helen Ocker, 1st, 6
Delia Paulson, 3d, 4
Dorothy Doerfler, 4th
Berta Marie Gump, 5th, 3
Sidonia Schmidt, 6th, 3

Charlotte—P 450, Clinton C, yr app'd 4,
mo in sch yr 9, H S en 52, Gr en 75, teach-
ers 6, Pres George Paulsen, Sec'y H G
Wiese
E E Ladd, Supt, Alg, Econ, Geom, Phys,
Geog, 3, \$1320
Dorothy Crosby, Prin, Eng, Bus Tr, Voc
Guid, Typg, \$855

GRADES

Margaret Heinsen, 7th, 8th, \$544.50
Margaret Rodemann, 5th, 6th, \$544.50
Eleanor Pfaff, 3d, 4th, 1, \$594
Ruth Kane, 1st, 2d, 3, \$594

Charter Oak—P 698, Crawford C, yr
app'd 4 mo in sch yr 9, H S en 87, Gr en
90, teachers 8, N T H, Pres H C Jones,
Sec'y Ed Lyons
R W Hooker, Supt, 4, \$1800
Dwain Daughton, Prin, Ath, Sci, 3, \$900
Roxanna Schaper, His, N T, 1, \$900
Velva Allen, H Ec, Math 1, \$810
Ruth Turkington, Dram, Eng, 2, \$900

GRADES

Elsia Carlson, 5th, 6th, 9, \$810
Celeo Holthaus, 3d, 4th, 2, \$900
Louis Gamble, 1st, 2nd, \$720

Chelsea—P 600, Tama C, yr app'd 4, mo
in sch yr 9, H S en 52, Gr en 53, teachers
6, Pres L J Mercer, Sec'y Joe Benesh
Edward E Lala, Supt, Sci
Lillian B Benesh, Prin, Eng, Lat, 1
Amber B Vermazen, Econ, His, Math, 1

GRADES

Bernard McIlrath, 7th, 8th, 5
Lola Comte, 4th, 5th, 6th, 6
Esther Vajner, 1st, 2d, 3d, 1

Cherokee—P 6444, Cherokee C, yr app'd 4,
mo in sch yr 9, H S en 388, Gr en 706,
teachers 42, N T H, N C A, Pres R A Cas-
well, Sec'y Wm Shardlow
N D McCombs, Supt, 13

Wilson Building—

J C Hoglan, Prin
Alice Jones, Dean of Girls, 7
Grace Anderson, P Tr, 2
E O Bierbaum, Phys, Chem, 9
R E Creel, Sci, Ag, 5
J E Cuffel, Ind Arts, 5
Ellen Dahl, Clo, 5
J M Gilchrist, Com, 4
Helen Henderson, Fr, Lat
George Hicks, Ath Dir, 8

R N Kjerland, Band, Ind Arts, Orch, 6
Ella Gertrude McMullen, Foods
Geneva Nelson, Mu Supv, 4
Dessie Penney, Math, 7
Vera Pratt, Eng, 5
Mary Ann Scanlan, N T C
Mary Taylor, Typg, Shtd, 1
Anne White, Eng, Pb Sp

Lincoln Building—

Glenn Pringle, Prin, 2
Winifred Belfrage, His, 4
Ivagene Dodd, Lit, 2
Gladys Glawe, Math, 3
Lucille Johnson, Geog, 2
Nettie Woolman, Lang, 13
Dorothy Frericks, Nurse, 5
Edith Barber, Prim, Supv I S T C, 10
N Ferne Thorne, 4th, I S T C, 3
Ruth Corbin, 3d
Juanita Cahow, 2d, 1
Carol Johnson, 1st, K, 4

Webster Building—

Jessie McArthur, Prin, 6th, 11
Marian Malcom, 5th
Hattie Smith, 4th, 15
Selma Hill, 2d, 3d, I S T C
Gladys Roulstone, 1st, K, 6

Garfield Building—

Gertrude Nichols, Prin, 6th, 7
Edith Swanson, 5th, 6
Grace Sturdy, 4th, 7
F Fern Smith, 3d, 3
Irene Brady, 2d, I S T C, 1
Roberta Barr, 1st, K, 5

Chester—P 250, Howard C, yr app'd 4,
mo in sch yr 9, H S en 34, Gr en 57, teach-
ers 6, Pres W W Cray, Sec'y D C Jor-
genson

J Leonard Davies, Supt
Ella Lewis, Prin
William Macaulay, Ath

GRADES

Harriet Cochran, 7th, 8th
Margaret Walker, 4th, 5th, 6th, 3
Margaret Cady, 1st, 2d, 3d

Churdan—P 650, Green C, yr app'd 4, mo
in sch yr 9, H S en 80, Gr en 123, teachers
11, Pres Yates E Allen, Sec'y H W Read-
ing.

Joseph Boman, Supt, Lat, Phys, Cvs, Eng,
13, \$1578
Rashel Stanger, Prin, Math, 9
Evelyn Hanson, Com, 3, \$842
Wm C Fawcett, Ath, Ag, Man Tr, His, 3,
\$1035
Beryl Schiele, Dom & Gen Sci, His, 1, \$837
Mary Williams, Eng, \$760

GRADES

Esther Lindeman, 7th, 8th, 4, \$743
Ruby Fisher, 5th, 6th, 7, \$713
Mabel Fitz, 3d, 4th, 14, \$713
Gertrude Grether, 1st, 2d, 1, \$713
Dorothy Dinsmore, Mu, 2, \$817

Automobile Insurance At A Saving of 20%
EMPLOYERS MUTUAL CASUALTY CO.

Agents in All Iowa Towns



IS YOUR TIME AND INCOME PROTECTED BY A POLICY with the NATIONAL TRAVELERS CASUALTY COMPANY of Des Moines? Accident and Health Insurance Only. — Lowest Rates — Most Liberal Policies.

Cincinnati—P 930, Appanoose C, yr app'd 4 mo in sch yr 9, H S en 138, Gr en 160, teachers 12, N T H, Pres J M Reed, Sec'y Claire McDonald
L E Johnson, Supt, N T, 1
J H Broliar, Prin, Man Tr, 4, \$1125
L J Cronwall, Sci, Boys' P Tr, 4, \$1035
Edith Quackenbush, Eng, Dram, 3, \$945
Alemeda Walker, Math, Girls' P Tr, 4, \$1035
C Harry Ingram, His, Mu, \$945

GRADES

Ethel Linden, H Ec, 8th, 1, \$945
Coral Glaus, 7th, 4, \$720
Ruth Balm, 5th, 6th, 7, \$720
Isabel Steel, 4th, 5th, 1, \$720
Beatrice Van Sickle, 2d, 3d, 5, \$720
Mary Bowie, 1st, \$630

Clare—P 346, Webster C, yr app'd 4, mo in sch yr 9, H S en 25, Gr en 19, teachers 4, Pres Wm, Hood Sec'y M M Chalus
E F Carberry, Supt, Math, Sci, 3
Luella Condon, Prin, Eng, His, Lat, 7, \$945

GRADES

Regina Condon, 5th, 6th, 7th, 8th, 1, \$720
Cecilia Hood, 1st, 2d, 3d, 4th, \$720

Clarence—P 800, Cedar C, yr app'd 4, mo in sch yr 9, H S en 90, Gr en 155, teachers 12, Con, Pres S L McLeod, Sec'y A M Kemmann

K L Benner, Supt, Man Arts, Ath, 3, \$1650
Jenna Beadle, Prin, Lat, Math, 14, \$900
Robert Hyde, Soc Sci, 1, \$810
Paula Reinking, Dram, Eng, \$765
Ruth Bailey, Mu, Sci, \$742.50

GRADES

Priscilla Burroughs, 8th, H Ec, \$810
Mildred Martin, 7th, 3, \$630
Edna Engelking, 5th, 6th, 1/2, \$630
Erma Silver, 4th, \$585
Dorothea Meier, 3d, \$540
Mary B Martin, 2d, \$540
Ina Marie Cruise, 1st, 7 \$742.50

Clarinda—P 5000, Page C, yr app'd 4, mo in sch yr 9, H S en 421, Gr en 726, teachers 45, N T H, N C A, Pres Gerald Graff, Sec'y Roy Collins

Fred W Johansen, Supt, 3

Junior College—

Richard D Rowley, Dean, His, 5
Gerald C Rowland, Chem, Math, 7
Ruth M Nulph, French, 4
Helen E Rogers, Bio, 4
Alta E Reece, Eng, Psy

High School—

John W Slocum, Prin, Phys, 11
R P Barrows, Ath, Cvs, 4
Neil E Johnston, Ag, Man Tr, Voc, 11
Dwight S Buchtel, Econ, His, 13
Ward E Batman, Ath, Com, 4
Mary T Kaisand, Geom
Lucille Slemmons, Eng, 6

Anna E Berg, Com, 1/2
Inez Hooker, N T, 6
Evelyn N Fisher, Lat, P Tr, 2
Irene M Martin, Dram, Eng, 2
Ethel I Johnson, H Ec, 1

Junior High—

Keith Henning, Prin, 3
Roscoe Van Dyke, Ath, Math, 4
Vera B Trader, His
Cloteen Cullison, Guid, Hyg, Spel, 23
Esther Steele, Math, 2
Frances Brown, Dram, Eng, 6
Pauline Pressley, Art, Eng
Ruth Dugan, Soc Sci, 3
Ilo Bales, Eng, 2

Garfield School—

Mrs. E V Stillians, Prin, 1st, 42
Lily Claesen, 2d, 2 1/2
Helen Sailer, 3d
Hazel Goranson, 4th

Lincoln School—

Vera B Soles, 6th, 2
Ellen Follmer, 5th, 4
Fern Mythaler, 5th, 3
Alice Charlesworth, 3d, 4th, Prin, 1
Faye Bagard, 2d
Lela Cheese, 1st, 6

McKinley School—

Mildred Broyles, 6th, 11
Susanna Anderson, 5th, 13,
Ethel Ustick, 4th, Prin, 16
Helen Bonderson, 3d, 4
Margaret Reed, 2d, 30
Emily Gadke, 1st, 4

Special Teachers—

Ivan D Kennedy, Mu Dir, Band
Bertha Loranz, K, 28

Clarion—P 2700, Wright C, yr app'd 4 mo in sch yr 9, H S en 358, Gr en 432, teachers 29, N T H, NCA, Pres Grandville Smith, Sec'y Lucile Armstrong

C J Christiansen, Supt, 2
R C Amidon, Prin, Sci
Harold Bitting, Bkk, Pb Sp, 1
Lillian Chapman, H Ec, 3
Josephine Goldsmith, Eng, 2
G A Hansuld, Man Tr, 3
Golda Harper, N T, 6
W N Kennedy, Ath, Math, 9
Orville Orr, Ath, Bio, 2
Inez Patterson, Lat, Math, 5
Mary Ann Ripley, Com, 3 1/2
J W Schar, Band, 3
Frances Schultz, His, 1
Hilma Richardson, Eng
Edna Olseth, Mu, 1
Ruth Shackelford, Nurse, 1

Junior High—

I L Peters, Prin, Sci, 2
H L Blanchard, His, 1
Vira McCall, Eng, 4
Jean Henrichs, Math, 3

MILL OWNERS MUTUAL
FIRE INSURANCE COMPANY OF IOWA

J. T. SHARP, President

"Time and Fire Tested for Half a Century"

DES MOINES, IOWA

WE'LL HELP YOU
WITH QUALITY MERCHANDISE

**HOLLEY SCHOOL
SUPPLY CO.**



THE MAIL ORDER HOUSE
FOR IOWA SCHOOLS

100 E. Grand Ave.
Phone 3-5251
Des Moines, Iowa

GRADES

Alice Gienap, 4th, 5th, 6th, Arith, Hyg, 5
Ethel Belle Taylor, 4th, 5th, 6th, Geog, His,
3
Alice Carey, 4th, 5th, 6th, Lang, Spel
Viola Neuman, 4th, 5th, 6th, Art, Read
Marie Johnson, 3d, 2
Thelma Seaman, 2d, 5
Aletha Fobes, 2d, 3d, 2
Amelia Christen, 1st, 8
Gladys Wilson, K, 2

Clarksville—P 1154, Butler C, yr app'd 4,
mo in sch yr 9, H S en 105, Gr en 153,
teachers 10, Pres Dr C C Smith, Sec'y Fred
Seitz

Howard L Kirk, Supt, Math, 4
Carl B Strand, Prin, Com Sci, Soc Sci, 5
Mae McCrery, Eng, 8
Duane Friedlund, Ath, Econ, Sci
Robert Warner, Bio, Lat, Mu

GRADES

Margaret Reafs, 7th, 8th, 3
Lanore Tackman, 5th, 6th, 1
Lorraine Lange, 3d, 4th, 3
Judith Hill, 2d
Salina Hantelman, 1st, 2

Clearfield—P 665, Taylor C, yr app'd 4,
mo in sch yr 9, H S en 100, Gr en 103,
teachers 9, N T H, Pres Dr C J Swan, Sec'y
Hazel Brown.

W H McFarland, Supt, 8
Mrs. Mabel MacRae, Prin, Dom Sci, His, 13
Elsie Sisson McFarland, Eng, Math, 8
W B Rood, Ath, Sci, Man Tr, 10
Juanita Nixon, Dram, Mu, 3

GRADES

Harry Cole, 7th, 8th, 2
Leota Jackson, 5th, 6th, 4
Irene Rauch, 3d, 4th, 9
Addie Beall, 1st, 2d, 5

Clear Lake—P 3066, Cerro Gordo C, yr
app'd 4, mo in sch yr 9, H S en 300, Gr
en 550, teachers 30, N C A, Pres John
Bohning, Sec'y Ralph Ingersoll

C A Pease, Supt, 4
Catharyne C Chambers, Prin, 5
W M Judy, Ind Arts, 8
Chris Johnston, Ath, 2
Angeline Roorda, Math, 1
Mildred Hallowell, For Lang, 4
Ruth Skrable, Com, Eng, 3
Aileen Witmer, H Ec, 6
Myrtle Oulman, Dram, Eng, 6
Hugh Stickler, Sci, 1
Hazel Muldown, Com, 4
Edna Hadley, His, P Tr, 1½
Clara Metcalf, Mu, 3

GRADES

Elma Brose, Prin Jr H S, 18
Amy Steffen, Jr H S Eng, 2
Alma Mary Kroll, Jr H S Geog, 4

Mildred Thompson, Jr H S His, 5
Dorothea Woodrow, 6th, 5
Velma Johnson, 5th
Mayme Christ, 4th, 5
Fae Francis, 3d, 3
Grace Anderson, 2d, 6
Ethel E Olson, 1st

Lincoln—

Mabel Newcomer, Prin, 3d, 18
Dorothy Hardin, 6th, 3
Helen Stuntz, 5th, 5
Bernice Tutton, 4th, 4
Edith Okerberg, 2d, 2
Genevieve Milburn, 1st, 4
Marian Osman, K, 5

Clemons—P 241, Marshall C, yr app'd 4,
mo in sch yr 9, H S en 56, Gr en 99, teach-
ers 7, Con, Pres L F Davis, Sec'y Mrs.
Marie Van Metre
H D Andre, Supt, Math, Man Tr, Ag, 3
Ruth E Moore, H Ec, Eng, Bus Tr, Girls
Ath, P Tr, \$630
Margaret L Woods, Eng, His, Gen Sci, Mu,
Dram, \$630

GRADES

Raymond Plants, 7th, 8th, 6, \$675
Helen Mokolstadt, 5th, 6th, 3, \$585
Katherine Hiatt 3d, 4th, \$540
Agnes Sunner, 1st, 2d, 9, \$675

Clermont—P 631, Fayette C, yr app'd 4,
mo in sch yr 9, H S en 82, Gr en 126,
teachers 9, Pres Dr L L Car, Sec'y Mrs.
Len Simek
D R Cottrell, Supt, Soc, Bus Tr 2
J H Kieron, Prin, Man Tr, Ag, His, Ath, 2
Robert M Allen, Math, Sci, Mu, 1
Jane Denniston, Eng, Lat, Dram, 1
Marjorie Child, H Ec, Typg, P Tr, 1

GRADES

Andine Vasby, 7th, 8th, 15
Helen Miller, 5th, 6th, 3
Inez B Meyer, 3d, 4th, 5
Norene Boley, 1st, 2d, 7

Clinton—P 26,000, Clinton C, yr app'd 4,
mo in sch yr 9½, H S en 1001, Gr en 2694,
teachers 139, N C A, N T H, Pres Dr A P
Bryant, Sec'y Theodore Carstensen
Clark W Brown, Supt, 10
W J Yourd, Prin, 17, \$3333.34
Mildred Wood, Supv Mu, 4, \$1823.69
Mrs Elsie D Charles, Supv Art, 11, \$1705.27
Leonora Bickle, Nurse, 2, \$1260
Max R Gmelin, Instr Mu, 19, \$1705.27
Mercedes Abraham, Math, 8, \$1610.53
Ardella M Billings, Math, 51, \$1847.37
Leila Watson, Math, 13, \$1610.53
Gail Youngren, Math, 4, \$1468.53
Edith Bach, Lat, 1, \$1421.06
Gladys N Arnold, Eng, 11, \$1610.53
Lois Bair, Eng, 1, \$1421.06
Eleanor Davidson, Eng, 7, \$1610.53

Automobile Insurance At A Saving of 20%

EMPLOYERS MUTUAL CASUALTY CO.

Agents in All Iowa Towns



IS YOUR TIME AND INCOME PROTECTED BY A POLICY with the NATIONAL TRAVELERS CASUALTY COMPANY of Des Moines? Accident and Health Insurance Only. — Lowest Rates — Most Liberal Policies.

Mary East, Eng, 18, \$1421.06
 Mary Fischer, Eng, 6,
 Marie Hartman, Eng, 1, \$1421.06
 Nellie Jones, Eng, 5, \$1705.27
 Katherine Chase, Jour, 1, \$1421.06
 Leslie Fishwild, Elem Sci, 5, \$1657.90
 Juanita Reed, Girls' P Tr, \$1421.06
 Margaret Davis, His, 18, \$1705.27
 Erma Hall, His, 6, \$1515.79
 Marguerite MacCulloch, His, 9, \$1610.53
 R O Stoskopf, His, 6, \$1800
 Frances Dodge, Com, 15, \$1657.90
 L A Koestler, Com, 4, \$1563.16
 Harriet Mathisen, Com, 8, \$1610.53
 Corinne Forsee, Cvs, 13, \$1657.90
 Marie Raun, Cvs, 14, \$1421.06
 Everett Scgerich, Cvs, 7, \$1800
 F W Yos, Cvs, 5, \$1657.90
 Isabel Heupel, Pb Sp, 2, \$1421.06
 Mary Hammarstrom, H Ec, 7, \$1619.53
 Harriet Parkes, H Ec, 23, \$1752.64
 Grant Nelson, Sci, 3, \$1563.16
 Eva Mahon, Libr, 14, \$1326.32
 Walter B McMahan, Man Arts, 16, \$1894.74
 Oren R Masters, Man Arts, 5, \$1657.90
 Ora Neill, Man Arts, 3, \$1657.90
 Claude Reeck, Ath, P Tr, 6, \$1942.11
 Lloyd Harper, Ath, Pol Sci, 1, \$1705.27

Junior High

C Olen Higbee, Prin, 5, \$2273.69
 Marie Woodruff, Gen Sci, 29, \$1395
 Nellie McCarthy, Ind Arts, 33, \$1468.43
 Alice V McCarthy, Ind Arts, Mu, 13,
 \$1563.16
 Fern Boone, Soc Sci, 6, \$1260
 Ruth Gosnell, Soc Sci, 29, \$1395
 Anna Lee, Soc Sci, 40, \$1395
 Winifred Perry, Soc Sci, 35, \$1395
 Pearle Maxwell, Eng, 7, \$1305
 Lillian Doyle, Eng, Lit, 25, \$1395
 Ingeborg Raun, Eng, Lit, 18, \$1395
 Sadie Sullivan, Eng, Lit, 41, \$1395
 Josephine Brown, Math, Lit, 18, \$1395
 Reta Beck, Math, 8, \$1305
 Ruth Struck, Math, 8, \$1305
 Ida Thomsen, Geog, Hyg, 35, \$1395
 Isabelle Streib, Dom Sci, 11, \$1515.79
 Margaret Williamson, Foods, 6, \$1444.74
 C F McCoy, Man Arts, 18, \$1657.90
 Leonard Weston, Man Arts, 18, \$1563.16
 Howard Judd, Boys' P Tr, 2, \$1080

Franklin School

Ethel M Holmes, Prin, 29, \$1800
 Jean Sutherland, 6th, 7½, \$1215
 Bessie McCluer, 5th, 27, \$1260
 Marion Dierksen, 4th, 3, \$1035
 Leone B Watson, 3d, 5, \$1170
 Annie Skinner, 2d, 36, \$1260
 Lilly M Biel, 1st, 26, \$1260
 Bertha Bingham, K, 28, \$1260

Hawthorne School—

Jessie F Rule, Prin, 44, \$1800
 Helen M Billins, 6th, 32, \$1260
 Venona E Jackson, 5th, 6, \$1125

Ada A Rule, 4th, 10, \$1170
 Marie Hoegh, 3d, 12, \$1215
 Catherine E Christy, 1st, 12, \$1215
 Mabel E Jensen, K, 26, \$1260

Jefferson School—

Celesta Schoener, Prin, 43, \$1800
 Agnes Noonan, Dept'l 5th, 6th, 14, \$1260
 Charlotte Foged, Dept'l 5th, 6th, 24, \$1305
 Luella Brink, Dept'l 5th, 6th, 4, \$1035
 Elinor Stephens, Dept'l 5th, 6th, 2, \$990
 Zella Harris, 4th, 25, \$1260
 Dorothy Nelson, 4th, 7½, \$1215
 Helen Fahr, 3d, \$990
 Hazel Paulsen, 3d, 11, \$1170
 Myrtle Paulsen, 2d, 5, \$1080
 Asta Junl, 1st, 6, \$1125
 Helen Ingraham, 1st, 11, \$1170
 Grace Dannatt, K, 10, \$1170

Whittier School—

Elizabeth McLaughlin, 1st, 2d, 3d, 4th, K, 35,
 \$1260

Bryant School—

Florence Ives, 1st, 2d, 3d, 4th, 5th, 6th, K,
 3, \$990

Kirkwood School—

Marie G Dall, 5th, 31, \$1260
 Berneice L Merritt, 4th, 11, \$1170
 Nellie M Behan, 3d, 27, \$1260
 Charlotte E Loveder, 2d, 27, \$1260
 Hulda C Keller, 1st, 13, \$1260
 Edith Arlen, K, 24, \$1260

Lincoln School—

Anna M Ritter, 6th, 11, \$1170
 Lydia Bigbee, 5th, 6, \$1125
 Mary LaTourette, 4th, 4, \$1035
 Violet M Bramer, 3d, 7, \$1170
 Bernice J Lloyd, 2d, 11, \$1170
 Margaret D Harris, 1st, 11, \$1170
 Marian Clark, K, 12, \$1215

Longfellow School—

Katherine McDonnell, Prin, 31, \$1657.90
 Josephine R Lee, 7th, 38, \$1305
 Barbara Duer, 6th, 1, \$990
 Lucile Walrod, 6th, 4, \$1080
 Mrs Lucy B Wasem, 5th, 16, \$1215
 Martha Seeser, 5th, 11, \$1170
 Laura Paulsen, 4th, 4, \$1035
 Lucile MacAllister, 4th, 15, \$1215
 Mildred MacAllister, 3d, 8½, \$1170
 Evelyn McDuff, 3d, 3, \$990
 Gertrude Walker, 2d, 7, \$1170
 Phyllis Gaughan, 2d, 11, \$1170
 Selma Enberg, 1st, 27, \$1260
 Genevieve Johnson, 1st, 11, \$1170
 Lola Purcell, K, 26, \$1260

Roosevelt School—

Alice Stocker, Dept'l 5th, 6th, 7, \$1170
 Marie Kauphusman, Dept'l 5th, 6th, 8, \$1170
 Mabel Foster, 4th, 6, \$1125
 Esther Logue, 3d, 20, \$1260
 Helen Brown, 2d, 5, \$1080
 Arly Glendinning, 1st, 9, \$1170
 Dora Smith, K, 33, \$1260

MILL OWNERS MUTUAL
FIRE INSURANCE COMPANY OF IOWA

J. T. SHARP, President

"Time and Fire Tested for Half a Century"

DES MOINES, IOWA

General Supplies and Permanent Equipment HOLLEY SCHOOL SUPPLY COMPANY

100 E. Grand Ave.

Phone 35251

DES MOINES, IOWA

Irving School—

Ethel Dunn, Prin, 12, \$1610.53
 Esther Jensen, 6th, 18, \$1260
 Mildred McAfee, 5th, 9, \$1170
 Thea Vosburg, 5th, 11, \$1170
 Mrs. Faye Fredricksen, 4th, 7, \$1170
 Alma Domsalla, 3d, 4, \$1035
 Florence Leitch, 2d, 8, \$1170
 Grace Kleinsmith, 2d, 3, \$990
 Leona Henningsen, 1st, 8, \$1170
 Florence Johnson, 1st, 17, \$1260
 Anna Kennedy, K, 19, \$1260

Clinton-Lyons—P O Clinton — P 26,000.

Clinton C, yr app'd 4, mo in sch yr 9, H S en 294, rG en 778, teachers 37, N C A, Pres W A Sewell, Sec'y W W Scott
 F W Mona, Supt, 4
 P B Sharar, Prin, Sci, 4
 F Elven Belt, Math, Sci, 8
 Harry W Kamer, Ath, Com, 10
 Theodore Krukow, Soc Sci, P Tr
 Irene Freeman, Dram, Eng
 Lona K Lee, Com, 14
 Eleanor Rosenberg, Eng, Lat, 7

Junior High—

R G Smith, Prin, Soc Sci, 2
 Alberta Schwartz, His, Hyg
 Wilbur E Keidel, Band, Man Arts, 2
 Lyell Moore, Ath, Boys' P Tr, Sci
 Mabel Leffingwell, Geog, 26
 Maud MacDonald, Arith, Hyg, Pen, 25
 Eileen Lanaghan, Read, Pb Sp
 Ralph Mathis, Math, P Tr, 3
 Freda Rohwedder, H Ec, Girls' P Tr, 3
 Olivene Van Meter, Eng, Pen
 Ida G Ziegler, Eng, 30

North Elem School—

Josephine Madden, Prin, 4th, 5th, 50
 Anna MacDonald, 1st, K, 35
 Nora Mulligan, 1st, 2d, 1
 Louise Madsen, 2d, 3d, 10

East Elem School—

Louise A Balch, Prin, K, 45
 Katherine R McCarthy, 4th, 5th, 33
 Marie Sanger, 2d, 3d, 2
 Irene Schlecht, 1st, 2d, 15

South Elem School—

Lucretia Harrison, Prin, K, 41
 Lidwina Gill, 4th, 5th, 11
 Esther Hall, 2d, 3d
 Eunice J Cawley, 1st, 2d, 6

West Elem School—

Helen Doe, Prin, K, 38
 Anna Mildenstein, 5th, 25
 Dorothea Moeller, 4th, 40
 Elsie Friedrichs, 2d, 3d, 20
 Marjorie Mayer, 1st, 2d, 1

Special Teachers—

Mabel J Bailey, Mu, 16
 Elsie T Osborne, Nurse, 10

**Clinton Twp—P O Redding—P 300, Ringgold C, yr app'd 4, mo in sch yr 9, H S en 60, Gr en 80, teachers 8, Con, Pres D M Tennant, Sec'y C D Bradley
 E Claire Henderson, Supt, Geom, Sci, Man Tr, 7**

M C Cole, Ath, His, 2, \$675
 Helen Abarr, Eng, Mu, 3, \$603
 Grace Rummens, Com, 1, \$603

GRADES

Leone Watson, 7th, 8th, 9, \$495
 Ina Napier, 5th, 6th, 1, \$495
 Alice Goode, 3d, 4th, 1, \$495
 Fern Seaton, 1st, 2d, 15, \$495

**Clio—P 350, Wayne C, yr app'd 4, mo in sch yr 9, H S en 40, Gr en 39, teachers 6, Pres Rollo Eberline, Sec'y J Ray Shriver
 Paul E Wallace, Supt, Math, 1
 Claudia Richards, Eng, 12
 Irene Wilson, H Ec, Com**

GRADES

James Rector, His, Jr H
 Lucille Zimmerman, 4th, 5th, 6th, 7th, 2
 Bertha Trumper, 1st, 2d, 3d, 3

**Clutier—P 400, Tama C, yr app'd 4, mo in sch yr 9, H S en 45, Gr en 63, teachers 6, Pres Mrs. J C Caloud, Sec'y A H Fischer
 Clark B Davis, Supt, His, Math, 3, \$1150
 Mahlon Hintzman, Prin, Man Tr, Phys, Typg, \$900
 Cornelia Burnett, H Ec, Eng, \$675**

GRADES

Marie Heckroth, 6th, 7th, 8th, 3, \$675
 Emma Deal, 3d, 4th, 5th, 7, \$675
 Charlotte Austin, 1st, 2d, 2, \$675

Coburg—P 200, Montgomery C, yr app'd 4 mo in sch yr 9, H S en 44, Gr en 95, teachers 8, Con, Pres L W Hughes, Sec'y F C Withrow

Lynn Dankle, Supt, Com, Math, Ath, 6
 A W Tornquist, Prin, Sci, His, Pb Sp, Ath, Mu, \$720
 Freda Turner, Eng, H Ec, His, Mus, \$630

GRADES

Margaret Winter, 7th, 8th, 4, \$450
 Emma Johnson, 5th, 6th, 7, \$450
 Ethel Anderson, 3d, 4th, 1, \$450
 Mrs. Mabel Pritchard, 1st, 2d, 8, \$450
 E Arno Huster, Band P t, 1, \$270

**Coggon—P 503, Linn C, yr app'd 4, mo in sch yr 9, H S en 110, Gr en 113, teachers 9, Pres Rufus Sisler, Sec'y W L Honz
 S B Little, Supt, 2, \$1500
 Eva Larson, Prin, Dom Sci, 3, \$990
 Robert Smola, Ath, Eci, \$900
 Alma Groff, Eng, His, 6, \$945
 Albert Cole, Mu, 2, \$292.50**

GRADES

Tillie Lindahl, 7th, 8th, 21, \$720
 Marion Johnston, 5th, 6th, 2, \$720
 Lorena Holcomb, 3d, 4th, 10, \$720
 Ruth McMeel, 1st, 2d, 10, \$720

Automobile Insurance At A Saving of 20%

EMPLOYERS MUTUAL CASUALTY CO.

Agents in All Iowa Towns



IS YOUR TIME AND INCOME PROTECTED BY A POLICY with the NATIONAL TRAVELERS CASUALTY COMPANY of Des Moines? Accident and Health Insurance Only. — Lowest Rates — Most Liberal Policies.

Coin— P 650, Page C, yr app'd 4, mo in sch yr 9, H S en 120, Gr en 190, teachers 14, Con, Pres Earl Anderson, Sec'y L J Millen
C H Kehoe, Supt, 10
Warren Henderson, Prin, Bbl His, Eng, \$765
Richard Cochran, Ath, Man Tr, Math, \$765
Hattie Horel, Soc Sci, Gen Sci, 3, \$765
Lois Jo Delk, Eng, Mu, 4, \$765
Edna Murphy, Com, 3, \$765

GRADES

Hattie Pitkin, 8th, 7, \$765
Kathryn King, 7th, 5, \$630
Frances Cadwell, 6th, 4, \$630
Lillian Hurlbutt, 5th, 7, \$630
Ella Eberle, 4th, 16, \$630
Dale Buchtel, 3d, 4, \$630
Helga Urn, 2d, 7, \$630
Frances King, 1st, 1, \$585

Colesburg—P 435, Delaware C, yr app'd 4, mo in sch yr 9, H S en 177, Gr en 75, teachers 13, N T H, Con, Pres H H Barnhart, Sec'y Jos R Grimes

Leonard A Steger, Supt, Math, 1
Leonard M Thompson, Ath, Prin, Soc Sci, 5
Edmund Birkholz, N T, Sci, Math, 5
Wilma Smith, N T, Eng, Mu
Kathleen Lichty, Dram, H Ec, His

GRADES

Harriet Holland, 8th, Dram, 1
Madelein Kauffman, 7th, Orch
Mary Hannum, 6th, 3
Edna Murley, 5th
Inez Becker, 4th, 3
Blanche Gull, 3d, 1
Lillian Staiger, 2d
Dorothy Hliff, 1st

Colfax—P 2213, Jasper C, yr app'd 4, mo in sch yr 9, H S en 195, Gr en 413, teachers 24, N T H, N C A, Pres Leah Aikin, Sec'y R F Agar

H J Eastman, Supt, 5, \$2000
Marie Braniff, Jr H S, Soc Sci, 6, \$900
Ruth Cappellar, Eng, Lat, 11, \$945
Marion Clayburg, Ath, Com, 2, \$1350
Eleanor Cox, Math, 10, \$900
L B Dean, Ath, Lit, \$1080
Mary Eichhorn, H Mak, 2, \$945
P W Farrell, Man Arts, 6, \$1350
Ellen Hartnett, Nat Sci, 5, \$900
Evelyn Kittlesby, N T C, \$900
Elizabeth Morning, Soc Sci, 5, \$945
Beatrice Phelps, Eng, Mu Supv, \$855
Gladys Woods, Gram, 6, \$900

GRADES

Hazel D Henry, Prin, 2d, 6, \$900
Lou Etta Conover, 6th, 8, \$765
Ruth McClung, 5th, \$720
Ardis Adams, 4th, \$720
Evelyn Benda, 3d, 4th, \$720
Margaret Lane, 3d, 10, \$765
Coral Pricer, 1st, 2d, 8, \$765

Alice Abram, 1st, \$720
Ardith Olmstead, K, Art Supv, \$720
Helen Sherralt, Registrar, 4, \$550
W E O'Neill, Band, 11, \$675

College Springs— P 500, Page C, yr app'd 4, mo in sch yr 9, H S en 76, Gr en 160, teachers 10, Con, Pres Paul Farquahar, Sec'y W N Dow

Garold Rowland, Supt, Alg, Geom, His, 5
Belle Bogard, Prin, Eng, Lat, 4
Harriet Dickinson, Gen Sci, H Ec, Typg, P Tr, His, 4
Clarence Parker, S H Ag, P Tr, 1
Ruth Gore, Law, Econ, Mu

GRADES

Marjorie McKinly, Dep'l 6th, 7th, 8th, 12
Berniese Watkins, Dept'l 6th, 7th, 8th, Soc Sci
Ruth Tuttle, 4th, 5th
Berniece Davison, 2d, 3d, 7
Gertrude Wintermute, 1st

Collins—P 475, Story C, yr app'd 4, mo in sch yr 9, H S en 98, Gr en 204, teachers 14, Con, Pres Mrs O N Serbein, Sec'y Mrs. Lena Vasey

Earl R Cope, Supt, 8
S N Jesperson, Prin, Soc Sci, Ath, 6
Lloyd B Collison, Voc Ag, Sci, ½
M Ember Day, H Ec, Ath, 5
Irene Franks, Dram, Eng, ½
Elizabeth Breeden, Math, Typg, 4
Clara Signs, Jr H S Soc Sci, Eng, 22
J R Compton, Band, Orch

GRADES

Marjorie Byal, Prin, 3d, 4th, 5th, 6th Dept'l 9
Julia Bielefeldt, 3d, 4th, 5th, 6th Dept'l, 3
Frances Skarshaug, 3d, 4th, 5th, 6th, Dept'l 5
Vera Vasey, 3d, 4th, 5th, 6th Dept'l, 6
Gladys Petri, 2d, 4
Anna Corey, 1st, 4

Colo—P 552, Story C, yr app'd 4, mo in sch yr 9, H S en 99, Gr en 178, teachers 11, Con, Pres C R King, Sec'y Albert Bowers

Wayne L Pratt, Supt, His, 4
Alice Hahn, Eng
Elizabeth Jones, Math, Phys
Edith Gloss, H Ec, Bio, Gen Sci
William Swim, Ath, Man Tr
Jack Meeker, Mu, 3

GRADES

Margaret Goodrich, Jr H S, 6
Marie McCoy, 6th, 12
Dorothy Posegate, 5th, 4
Virginia Cooper, 3d, 4th, 7
Merna Tipton, 1st, 2d

Columbus Junction—P 1200, Louisa C, yr app'd 4, mo in sch yr 9, H S en 145, Gr en 300, teachers 21, Pres R S Johnston, Sec'y Anna M Mulhern

MILL OWNERS MUTUAL
FIRE INSURANCE COMPANY OF IOWA

J. T. SHARP, President

Time and Fire Tested for Half a Century

DES MOINES, IOWA

WE'LL HELP YOU
WITH QUALITY MERCHANDISE

**HOLLEY SCHOOL
SUPPLY CO.**



THE MAIL ORDER HOUSE
FOR IOWA SCHOOLS

100 E. Grand Ave.
Phone 3-5251
Des Moines, Iowa

H E Northey, Supt, Bio, Man Tr, 1
W D Dunn, Prin, Geom, Math, Phys, 1,
\$1050
Helen Orr, Cvs, His, Soc Sci, Psy, 9, \$900
Marie Overholt, Alg, Bkk, Lat, Typg, 9, \$900
Mrs. Genevieve Feddersen, Mu, 9, \$900
Kathleen King, Eng, 2, \$900
Mrs. Helen Cecil, H Ec, Gen Sci, 7, \$900
G W Ayers, Band 1,
G S Ramsdale, Bbl, 1

GRADES

Ralph Hibbs, Prin, Jr H S, 8th, 3, \$720
Irene Alsip, 7th, 5, \$630
Martha Smylie, 6th, 6, \$630
Arian Lowe, 4th, 5th, 6, \$630
Nellie Moore, 3d, 22, \$630
Francis Alsip, 2d, \$585
Mary Moore, Junction Prin, 1st, 25, \$630
Helen Buchanan, Columbus City Prin, 4th,
5th, 3, \$630
Lucille Beik, 2d, 3d, 1, \$630
Nellie Blanchard, 1st, 3, \$630
Mrs. Lyrel Norris, Substitute
Mrs. Anne Marker, Substitute
Mrs. Hope Dunn, Substitute

Colwell—P 170, Floyd C, yr app'd 4 mo
in sch yr 9, H S en 73, Gr en 85, teachers
8, Con, Pres J W Raisty, Sec'y C V Smith
Roy E Denger, Supt, Ag, Man Tr, 2
Vane B Ervay, Prin, His, Math, 1, \$855
Neva M Zimmerman, Eng, H Ec, 1, \$675
Donald Erickson, Mu, Typg, \$675

GRADES

Vivian Thorson, 7th, 8th, 2½, \$517.50
Viola Salzman, 5th, 6th, 2, \$517.50
Maxine Cummings, 3d, 4th, \$517.50
Francis F Linn, 1st, 2d, 1, \$562.50

Competine Twp—P O Farson—P 100, Wa-
pello C, yr app'd 4, mo in sch yr 9, H S en
45, Gr en 107, teachers 12, Pres Glenn Will-
hoit, Sec'y Floyd Saner
William H Gardner, Supt, Soc Sci, Dram,
1, \$1350
Raymond H Byers, Prin, Sci, Ath, 1, \$1000
Charlene Caldwell, Eng, H Ec, 1, \$810

GRADES

Bertha Cresswell, 5-8th, \$450
Garnet Dinsmore, Prim, 4th, 1, \$450
Dorothy Gates, Rural 1-8th, \$450
Gwendolyn Reynolds, Rural 1-8th, \$450
Madge Marson, Rural 1-8th, 3, \$450
Arlene Erdman, Rural 1-8th, 1, \$450
Leslie Ellis, Rural 1-8th, \$450
Edith Reed, Rural 1-8th, \$450
D Agnes Horan, Rural 1-8th, \$450

Conesville—See **Orono Twp**—P O Cones-
ville.

Conroy—See **Hilton Twp**—P O Conroy

Conway—P 300, Taylor C, yr app'd 4,
mo in sch yr 9, H S en 47, Gr en 79, teach-
ers, 7, Con, Pres F E Richey, Sec'y J W
Thompson

C P Thompson, Supt, Com, Mu, 1
W R Ebersole, Prin, Math, Sci, Ath
Mrs. Kiburz, Dram, Eng, 1
Helen Anstene, His, Soc Sci, Mu, 1

GRADES

Mrs. Lulu Phelan, 5th, 6th
Mrs. Hazel Bishoff, 3d, 4th, 3
Helen Lambley, 1st, 2d

Coon Rapids—P 1500, Carroll C, yr app'd
4, mo in sch yr 9, H S en 180, Gr en 197,
teachers 17, N T H, Pres Harold Kiester,
Sec'y Paul Kinnick

O B Christian, Supt
Stella Millslagle, Prin, His, 2
L J Walpole, Man Tr, Ag, Ath, 1
Frances Mathews, H Ec, Psy, Geog, 13
Edna Cranefield, N T H, Math, 1
Cleo Weldon, Eng, Dram, 1
Arthur Zook, Mu, Cvs, 2
Lewis Huff, Com, Sci
Roy Holliday, Instr Mu, 8

GRADES

Josephine Bruce, Jr H S, 6th, 7th, 8th, 23
Myrtle Watkins, Jr H S, 6th, 7th, 8th, 16
Irma Porter, Jr H S, 6th, 7th, 8th
Viola Kelsh, 5th, 7
Ethel Alspach, 4th
Adabelle Hilgenberg, 3d 2
Martha Anderson, 2d, 4
Ethel Brutsche, 1st, 10

Cooper—See **Franklin Twp**—P O Cooper

Cornell—P 21, Clay C, yr app'd 3, mo in
sch yr 9, H S en 42, Gr en 78, teachers 7,
Con, Pres Howard Vail, Sec'y Hazel Doyle
Lee L Jordan, Supt, 4
Le Claire Engelken, Com Eng, Mu
Mable Milnes, H Ec, Math, 2

GRADES

Margaret Jordan, 7th, 8th, 4
Rosamond Royalty, 5th, 6th, 1
Corrine Henshaw, 3d, 4th, 1
Juanita Darudson, 1st, 2d

Corning—P 2000 Adams C, yr app'd 4,
mo in sch yr 9, H S en 330, Gr en 348,
teachers 25, N T H, N C A, Pres W H Mc-
Clelland, Sec'y C T Mercer.

L R Taylor, Supt, Ag, Soc, 7
R W Currie, Chem, Phys, 8
Mary Barbour, Lat, Occ, 11
Mary Bobo, Alg, Arith, 8
Clark Boggess, Ath
Verle C Davis, Bio, Gen Sci
Luella Estle, Eng, 17
Evelyn Hughes, Mu, 4
G S Johnson, Voc Ag, 6
Anna Lynam, N T Critic, 2

Automobile Insurance At A Saving of 20%

EMPLOYERS MUTUAL CASUALTY CO.

Agents in All Iowa Towns



IS YOUR TIME AND INCOME PROTECTED BY A POLICY with the NATIONAL TRAVELERS CASUALTY COMPANY of Des Moines? Accident and Health Insurance Only. — Lowest Rates — Most Liberal Policies.

Erma Mercer, Mod His, French, 7
Gladys Olson, H Ec, 2
C A Robey, Gov, His, 3
A R Shoemaker, Com, 2
Mabel Stanley, Arith, Geom, 10
Dorothy Stephenson, Eng

GRADES

Nancy Russell, 7th, 8th, 43
Anna Craft, 7th, 8th, 43
Ida Cupp, 6th, 17
Sarah Lyons, 5th, 15
Alice Fees, 4th, 2
Ethel Narigon, 3d, 4
Sarah Crowley, 2d, 12
Isabel Long, 1st
Carrie Bliss, K, 6

Correctionville—P 1058, Woodbury, C, yr app'd 4, mo in sch yr 9, H S en 145, Gr en 231, teachers, 17, N T H, N C A, Pres Dr C E Chitty, Sec'y Ed Rowse
W H Franklin, Supt, Math, 2
Alpha Braunwarth, Prin, Eng, Lat, 1
Peter V Affre, Ath, Soc Sci
Ray Burley, Ag, Man Tr
Maria Z Pingrey, N T C, 14
Laura Christensen, Com, 1
John E Lynch, Sci, 1
Mary Schmeiser, H Ec, Math, 4
Claire Genung, Mu
Glenn Barto, Band, 9

GRADES

Mabel Maxwell, Jr H S Prin, His
Evelyn McDanel, 6th, 2
Edna McKinley, 5th, 4
Bernice Knapp, 4th, 6
Myra Evans, 3d, 5
Edna Peterson, 2d
Doris Rowley, 1st

Corydon—P 1800, Wayne C, yr app'd 4, mo in sch yr 9, H S en 198, Gr en 323, teachers 20, N T H, N C A, Pres H A Youngblood, Sec'y J M Stromsten
Ward T North, Supt, 9
Josephine Coffey, Prin, Eng, 8, \$945
Louise Canning, H Ec, 4, \$900
Louis Fisher, Ath, Sci, 1, \$990
Mary Neff, Math, 1, \$965
Olive Keeler, Eng, Lat, 2, \$900
Esther Sears, Soc Sci, 3, \$900
Jessie Hinkle, N T C, \$765
J R Cronin, Com, 8, \$900
B F Hull, S H, Ag, 5, \$1500
Hildreth Morrett, Mu, \$675

GRADES

Howard McKnight, 7th, 8th, Dept'l \$675
Sadie Carr, 7th, 8th, Dept'l, 10, \$675
Bernard Perkins, 4th, 5th, 6th Dept'l, \$540
Gladys Richard, 4th, 5th, 6th, Dept'l, 12, \$675
Kathryn Clayton, 4th, 5th, 6th, Dept'l, 6, \$675
Elizabeth Neyman, 3d, 2, \$675

Grace Woodhouse, 2d, 5, \$675
Metta Hughes, 1st, 20, \$675
Christine James, K, \$540

Cotter Consolidated School — P 100, C Louisa, yr app'd 4, mo in sch yr 9, Gr en 84, H S en 33, teachers 7, Pres J G Thomas, Sec'y J J Roberts
C S Darrow, Supt, 0
Irene E Thomas, Prin, Eng, P Tr, 3 \$720
H R Hollander, Econ, His, Math, 3, \$675

GRADES

Violet Duncan, 7th, 8th, 11, \$630
Margaret Faris, 5th, 6th, 9, \$585
Frances Bonnichsen, 3d, 4th, 0
Mary Van Horn, 1st, 2d, 0

Coulter—P 300, Franklin C, yr app'd 2, mo in sch yr 9, H S en 18, Gr en 35, teachers 4, Pres Mrs. Edna Aagesen, Sec'y Stanley Aagesen
F B Elledge, Supt, His, Sci, Man Tr, 10

GRADES

Glenedene Berry, Jr H S
Gwendolyn Graves, 4th, 5th, 6th
Theresa Petersen, 1st, 2d, 3d

Council Bluffs—P 46,000, Pottawattamie C, yr app'd 4, mo in sch yr 9½, H S en 2239, Gr en 7214, teachers 291, N C A, N T H, Pres Thomas McMillen, Sec'y R H Williams

Bloomer School—

J A True, Supt, 4
Nannie M Hardin, Prin, 47
Frances Bondurant, Alg, 6½
Theodore Fitzsimmons, Voc Guid, P Tr, 8
Clara Louise Gathmann, Eng, Jr Bus Tr, 6
Charles Henderson, Cvs, Gen Sci, 9
Albert J Jensen, Man Tr, Mec Dr, 14
Jessie V McAneney, Eng, 23¼
Lucile McConnell, Alg, Jr Bus Tr, 6
W N Malony, Eng, 5
Cora Stoodt, Lat, 10
Beatrice Tinley, H Ec, 16½

Thomas Jefferson School—

R F Myers, Prin, 15
Mrs. Elizabeth J Aker, Eng, Ger, Lat, 12
O A Bump, Chem, Phys, 12
C H Carter, Ind Arts 10
Clair E Daggett, Econ, Slmsp
Esther Ehmke, His, 5½
Theodore M Finney, Mu, 1½
Carl Gernetzky, Print, 5
Mabel Gunderson, Clothing, 4
Doris A Hatch, Dram, Eng, 4
Nell Holtman, Eng, 5½
Nathalia Hutchison, Com, 18
Edward Jewett, Ath, Bio, Gen Sci, 5
Harold Jones, Com
Edwin J King, Dbt, Eng
Helen Kohr, Eng, 2
Ralph M Letts, Com, 2½
Hazel Miller, Eng, Jour, 9

MILL OWNERS MUTUAL
FIRE INSURANCE COMPANY OF IOWA

J. T. SHARP, President

Time and Fire Tested for Half a Century

DES MOINES, IOWA

General Supplies and Permanent Equipment HOLLEY SCHOOL SUPPLY COMPANY

100 E. Grand Ave.

Phone 35251

DES MOINES, IOWA

I F Mueller, Draw, 12½
 Hannah Nyholm, P Tr, 6
 Hedvig Nyholm, Eng, 11
 F J Paluka, Cvs, Law, 16
 Mrs Mary Ethel Pomeroy, Dean of Girls,
 Alg, Geom, 11
 Minnie B Rupp, Alg, 24½
 Belle G Soukup, Foods, 14
 Mrs. Clara Strickland, Am Gov, His, 13
 G R Stuelke, Ath, P Tr, 4
 Homer L Townsend, Alg, Jr Bus Tr, 2
 Doron L Warren, Cvs, His, Voc Mu
 Ferne M Warsinske, Eng, Libr, 4
 Mrs. Margaret Wilson, Bkk, 13
 Lucile Winter, Shtd, 3

Abraham Lincoln School—

Gerald W Kirn, Prin, 15
 B S Asquith, Econ, Bus L, His, 26
 Daisy B Bartley, Eng, Read, 23½
 H F Blank, Art, 15
 Emma N Boesche, Ger, Math, 39½
 Mabel L Brisley, Eng, 13
 Dollie D Burgess, Com, 27
 Ruth Castle, Dram, Eng, 4
 Fee Chew, Bkk, Jr Bus Tr, Sales, 5
 Amanda Deeke Clark, Gov, Am His, 13
 Marie Deffenbaugh, Eng, Libr, 14
 Jet Thrush Downs, Typg, 25½
 Roman M Hammes, Ind Arts, 12½
 Marion Hanthorn, H Ec, 12
 Margaret R Henderson, Lat, 7
 Herbert H Johnk, Ind Arts, 14

Lela Ketter, Geom, 13
 Roy F Lawson, Ath, Bio, His, 5
 W K Layland, Ath, Adv, Sales, Com, Geog, 6
 H Arthur Lee, Jour, 3
 Faye E Marty, Eng, 7
 Virgil H Miller, Math, Phys, 9
 Harriett Mossholder, Typg, 3½
 Mary Nix, P Tr, 12½
 Dora G Nyrop, Dean off Girls, Alg, Voc, 3
 Mittie M Pyle, Lat, His, 36
 Edwin J Reinel, Ind Arts, 9
 Loren F Reynard, Bkk
 Wilbur I Rosenkranz, Chem, 5
 Kathleen M Shaw, Voc Mu, 9
 Florence Emily Sherman, Jour, Eng
 Ruth M Tamisiea, Eng, Pb Sp, 3
 Edith R Tatroe, Shtd, 14
 E Grace Taylor, Eng, 8
 Hazel Thomison, Am His, 3
 Mary D Wallace, Alg, 25½
 Agnes H White, Eng, 20
 John L White, Eng, Dbt, Voc, Dean of Men,
 6
 Lena E White, Bkk, Shtd, 6
 Helen G Wilcox, Fr, Sp, 6
 Edna Willard, H Ec, 9¼

Avenue B School—GRADES

Isabel Orris, Prin, 25
 Anna M Brenn, 8th, 13
 Edith Warner, 8th, 12
 Harold L Stout, 7th, 5
 Ruth Enlow, 7th, 12

• EVERY CITY HAS ONE OUTSTANDING HOTEL...



Omaha's Welcome
To the World!

IN OMAHA IT'S

HOTEL

FONTENELLE

Largest and finest in the city, The Fontenelle is more than a hotel . . . it is an institution, the center of all business, social and civic life. Known everywhere for its central location and old - fashioned hospitality.

400 ROOMS
\$2.50
 up

OPERATED BY THE EPPLEY HOTELS CO.



IS YOUR TIME AND INCOME PROTECTED BY A POLICY with the NATIONAL TRAVELERS CASUALTY COMPANY of Des Moines? Accident and Health Insurance Only. — Lowest Rates — Most Liberal Policies.

Barbara Johnson, 6th, 7
Edith G Joseph, 6th, 35
Jeanette Moor, 5th, 12½
Marie Taylor, 4th, 5th, 9¾
Bernice Clizbe, 3d, 4th, 14
Evelyn M Smith, 3d, 4½
Velma Hiatt, 2d, 10
Sarah Eva Utterback, 2d, 31
Crystal Dingle, 1st, 36
Pearl Reed, 1st, 6
Nellie Small, K, 11

Bloomer School—GRADES

Margaret Dea, 8th, 23
May Mahler, 8th, 28
Celia Hannaford, 7th, 10
Madge Hinkel, 7th, P Tr, 14
Angie Middleton, 6th, Mu, 27
Alice G Walter, 4th, 5th, 25¼
Vera Landstrom, 4th, 3d, 20½
Dorothy Johnson, 3d, 4
Thelma Clark, 2d, 3
Theresa Evenson, 1st, 9½
Gertrude Davenport, K, 32

Dodge School—GRADES

Maude Meyers, Prin, 25½
Alice Lenz, 7th, 18
June Barber, 6th, 3
Velma Knowles, 5th, 7
Maurine E Knapp, 4th, 12
Lola G Britton, 3d, 9
Eleanor Anderson, 2d, 11½
Helen Phillips, 1st, 3
Corinne Anderson, K, 8

Eighth Street School—GRADES

Jennette Hanigan, Prin, 19
Julia Jacobson, 8th, 2
Dagny M Simonsen, 7th, 8th, 4
W Edna Long, 7th, 3
Mrs. Elizabeth McIntosh, 6th, 19½
Marie Forsythe, 5th, 8
Marie Tierney, 4th, 2½
Agnes B Peterson, 2d, 3d, 4
Evelyn E Anderson, 1st, 2d, 5
Dorothy Gordon, 1st
Isabel F Dohan, K, 5

Franklin School—Grades

Ada M Dailey, Prin, 29½
Mattie O Phillips, 8th, 12
Thelma Pohl, 8th, 14
Hildur Nelson, 7th, 10
Delpha Jensen, 7th, 14
Vera Nolan, 6th, 13
Frances Judge, 6th, 11
Gladys Strand, 5th, 9
Myra L Bishop, 4th, 5th, 11½
Anna Beck, 4th, 4
Berniece J Belz, 3d, 6
Barbara J Etherton, 3d, 6½
Mrs. Nellie E Gilliam, 2d, 12
Elizabeth B Curtis, 2d, 3
Mary Flaherty, 1st, 10
Lena Jared, 1st, 8
Elinore Rowett, K, 5

Gunn School—GRADES

Minnie E Clay, Prin, K 39½
Harriette Butler, 6th, 7th, 8th, 5
Berniece Pohl, 3d, 4th, 5th
Esther Holt, 1st, 2d, 6

Harrison School—GRADES

Minnie Hanson, Prin, 1st, 46½
Evelyn M Anderson, 5th, 8
Bianca M McComb, 3d, 4th, 10
Theoan Kendle, 2d, 3d, 40
Florence I Mathews, 1st, 2d, 9
Ethel L Watson, K, 5

Thomas Jefferson School—GRADES

Winifred Johnson, 8th, 23
Elsie M Powers, 8th, 25¼
Kenneth Ury, 8th

Longfellow School—GRADES

Clara Meyers, Prin, 50
Edith E Tomkinson, 8th, 22
Mrs. Ruth E Caroll, 8th, 20
Julia Hawks, 7th, 2
Nadine G Lykke, 7th, 2
Clara L Padley, 6th, 7
Grace C Johnson, 6th, 12
Helen Gathmann, 5th, 8
Carol T Simonson, 5th, 3½
Mary Page, 4th, 5th, 4
Mary Coggeshall, 4th, 27
Muriel Evans, 3d, 4th, 6¾
Pauline C Larsen, 3d, 20
Genevieve McDaniel, 2d, 3d, 11
Effie Kelly, 2d, 26
Mrs. Lula Haiston, 2d, 3
Rose Marie Smith, 1st, 2d, 5½
Esther Johnson, 1st, 2½
Vera Druen, 1st, 14
Lucille Beason, K, 11
Viola Samuelson, K, 13

Madison School—GRADES

Sara O Sperle, Prin, 6th, 27
Winifred Tinley, 6th
Olive Resser, 5th, 8
Josephine Switzer, 3d, 4th, 2
Dorothy E Kenny, 2d, 3d, 4
Inah Weir, 1st, 25½
Ethel L Watson, K, 5

McMillen School—GRADES

Kathleen Connor, Prin, 36
Elizabeth Morris, 6th, 27
Mrs Emma Robinson, 5th, 12
Leonore Curtis, 4th, 15
Katherine Gibbons, 3d, 3
Eosa D Pusey, 2d, 3d, 27
Gertrude M Fagan, 1st, 2d, 14
Emma Pierce, 1st, 14
Elnora Darnill, K, 32¼

Oak School—GRADES

Dora Lyon, Prin, 39
Doris E Killins, 5th, 6th, 5
Mildred Gretter, 4th, 5th, 4
Viola Leamer, 3d, 4th, 3
Mildred Hinkle, 2d, 3d, 4
Viola Vollmar, 1st, 7
Emma C Roehl, K, 15

MILL OWNERS MUTUAL
FIRE INSURANCE COMPANY OF IOWA

J. T. SHARP, President

Time and Fire Tested for Half a Century

DES MOINES, IOWA

WE'LL HELP YOU
WITH QUALITY MERCHANDISE

**HOLLEY SCHOOL
SUPPLY CO.**



THE MAIL ORDER HOUSE
FOR IOWA SCHOOLS

100 E. Grand Ave.
Phone 3-5251
Des Moines, Iowa

Pierce Street School—GRADES

Leslie M Hays, Prin, 11
Adah C Golberg, 8th, 4
Kittie E Noblitt, 8th, 8
Kathleen Prather, 7th, 7
Grace Broadfoot, 7th, 8½
Fonda C Waldorf, 6th, 9
Helen L Olerich, 5th, 5
Stella G Adamson, 4th, 5
Margaret Robertson, 3d, 6
Rose B Tierney, 2d, 3d, 14
Kathryn Dunlay, 1st, 2d, 5
Marcella Alexander, 1st, 5
Kathleen Peacock, K, 13½

Roosevelt School—GRADES

Josephine Clausen, Prin, 46
Norma Hughes, 6th, 7th, 4
Jessie B Smith, 6th, 9½
Alice M Joseph, 5th, 21
Edith Anglum, 4th, 5th, 5
Lena Pratt, 4th, 2
Ruth Burnette, 3d, 3½
Mary Berigan, 3d, 5
Nellie M Yarger, 2d, 5
Mary E Hollister, 1st, 2d, 15½
Grace Roden, 1st, 8
Gladys Roden, 1st, 11
Ruth I Mintun, K, 13
Blanche Patterson, K, 22

Rue School—GRADES

Mary L Petersen, Prin, 22
Elsie A Wild, 7th, 8
Doris Yost, 6th, 8
Truth McManus, 5th, 5
Marian E Petersen, 4th, 5th, 6
Selma O Anderson, 4th, 6
Velma Martin, 3d, 5
Isabelle Gathmann, 2d, 5
Violet Sorensen, 1st, 2d
Ruth M Koch, 1st, 5
Rachael Stiles, K, 3

Second Avenue School—GRADES

Jessie M Alworth, Prin, 40
Mabel Beatty, 7th, 14
Winifred Steele, 7th, 2
Garnet Welsch, 6th, 8
Neva W Reynolds, 6th, 6
Agnes Mackin, 5th, 12
Margaret Aikins, 5th, 27
Veda Moore, 4th, 16½
Elizabeth M Larson, 4th
Maude M Behne, 3d, 12
Hazel Harvey, 3d, 20
Laura A Desmond, 2d, 21
Nora A Hooks, 2d, 9
Patience Guthrie, 1st, 1
Mary E Tomkinson, 1st, 20
Hilda E Ullstrom, K, 2
Ruth I Mintun, K, 13

Walnut Grove School—GRADES

Kathryn Putnam, Prin, 3d, 4th, 24
Dorothy Page, 4th, 5th, 4

Winifred Tinley, 3d, 4th
Dorothy Currie, 2d, 3d, 3
Gwenevere Wiley, 1st, 2½
Emma C Roel, K, 15

Washington School—GRADES

Anna E Ivory, Prin, 21
Mary Jane Tidball, 8th, 25½
Nelle Harper, 8th, 2¾
Jane Faith McManus, 8th, 7
Agnes Hanigan, 7th, 7
Helen M Laird, 7th, 3
Vera B Wind, 6th, 11
Louise F Dittman, 6th, 7
Eva A King, 5th, 6th
Lillian B Patterson, 5th, 5
Margaret Gretter, 4th, 4
Florence Davis, 3d, 4th, 3
Nelle Spaulding, 3d, 10
Frances Burgoin, 2d, 3
Josephine Meyer, 1st, 2d, 8½
Edith B Field, 1st, 35
Elizabeth P Chandley, K, 14½

Supervisors and Special Teachers—

Mrs Sara M Bondo, Nurse, 14
Mrs E J Simpson, Nurse 7
Maude B Ranck, Nurse, 12
Rudolph Seidl, Instr Mu, 5
Milo O Smith, Instr Mu, 8
Theodosia J Hobbs, Elem Supv, 25
Loretta McNamar, Inter & Gram Supv, 10½
Della M Perrin, Prim Supv, 2½
Otto A Wurl, P Ed Supv, 15

R.O.T.C.—

W A Mead, Captain
Herschel B Truex, Sgt, 4
Theodore Franklin, Sgt, 4

Crawfordsville—P 300, Washington C, yr app'd 4, mo in sch yr 9, H S en 50, Gr en 108, teachers 9, Pres Eli White, Sec'y E E Ferguson

Walter C Rauscher, Supt, Soc Sci, 3
Erma L Plum, Prin, H Ec, Gen Sci, Ath, \$702

Leona Leff, Dram, Eng, 1, \$630
Ethel Denny, H S Grades, His, Mu, \$630
Everett Barry, Ath, Math, Phys, \$630

GRADES

Elsie Wagner, 7th, 8th, 1, \$567
Dorothy Rice, 5th, 6th, \$567
Fern Johnson, 3d, 4th, 2, \$567
Esther Sodergren, 1st, 2d, \$567

Crescent Twp—P O Crescent—P 250, Pot-tawattamie C, yr app'd 2, mo in sch yr 9, H S en 34, Gr en 105, teachers 5, Pres Harry Juel, Sec'y, Elizabeth Dilts
Chloie Sergeant, Supt, 9th, 10th, 5

GRADES

Frances Shaw, 7th, 8th, 1½
Ursula Lafferty, 5th, 6th, 2
Mary Ross, 3d, 4th, 3½
Marie Knott, 1st, 2d, 1½

Automobile Insurance At A Saving of 20%

EMPLOYERS MUTUAL CASUALTY CO.

Agents in All Iowa Towns



IS YOUR TIME AND INCOME PROTECTED BY A POLICY with the NATIONAL TRAVELERS CASUALTY COMPANY of Des Moines? Accident and Health Insurance Only. — Lowest Rates — Most Liberal Policies.

Cresco—P 3200, Howard C, yr app'd 4, mo in sch yr 9, H S en 285, Gr en 350, teachers 26, N T H, N C A, Pres W L Barker, Sec'y H H Webber
D J Robbins, Supt, 9
D C Bartelma, Prin, 6
Boyd A Thompson, Ath, Sci, 6
Harry Schroder, Voc Ag, 4
Harold Halvorsen, Instr Mu
Ilva Fishel, H Ec, 5
F Annetta Schuldt, N T, 1
Merna Shipley, Math, Girls P Tr, 5
Elizabeth Moorhead, Eng, Jour
Mable Schuller, Dram, Eng
Martin Lande, Lat
Flavilla Robinson, Math
V E Ryan, Com, 7
Frances Ritzinger, Com
Ferne Monasmith, Voc Mu, 3
Mary Westby, Jr H S, 24
Jessie Carlson, Jr H S
Frana Schneider, Jr H S, 14

GRADES

Josephine Howe, 6th
Mrs. Elsie Rutherford, 5th, 13
Margaret Siemers, 4th, 1
Frances Lind, 2d, 3d, 5
Mattie Crittenden, 1st, 2d, 3d, 1
Frances Rose, 1st, 16
Frances Dunn, 1st, K
Hazel Hilke, Prim P t, 1

Creston—P 8612, Union C, yr app'd 4, mo in sch yr 9, H S en 515, Gr en 1141, teachers 66, N C A, Pres Dr Fred M Davis, Sec'y Howard T Scurr
Burton R Jones, Supt, 1

Junior College—

V L Sanders, Dean, His, 8
Avida J Buck, Math, Physl, 8
Walter Fisher, Chem, 5
Gladys Gibson, Eng, Pb Sp, 4
Florence Prehm, Supv, Teacher Tr, 4
A O Qualley, Math, 3
Daisy Whitham, Dean of Women, Bio, 8
Dorothy Woolery, French, 3

Senior High—

J H Trefz, Prin, His, 1
Nancy M Bell, Lat, 10
Arvilla Benschopf, Com, 3
F Byron Cory, Gen Sci, Ag, Econ, 4
Loretto Cusack, Asst Prin, His, 12
Roy E Dougan, Dir Band, Orch, Gov, 1
Nellie Harsh, Eng
Welma Johnson, Dram, Math, 4
Mabel Kloster, Eng, 5
Mary Jane McCrear, Eng, Math, 6
Maxine McNeas, Eng, Pb Sp, Jour
C N Scott, Man Tr, Supt Bldgs & Grounds, 12
Paul Scott, Gen Sci, His, Phys, 3
May Streepy H Ec, Gen & Rel Sci, 10
Willard Wollenhaupt, Com, 4
Mildred Wynne, Bio, Eng, 4

Junior High—

F D Obert, Prin, Sci, 7
Blanche Easton, Eng, Lit, 10
Maude Fisher, Cvs, His, 32
Ruby Johnson, Geog, 34
Hazel Reed, Math, Dom Sci, 10
Mary Ward, Math, 8
Lawrence Cooke, Eng, Lit, 3
Ben J Rotter, Math, 5

Franklin Building—

Clara Vetterick, Prin, Dept'l Math, 27
Sylvia Stiles, Dept'l Eng, Read
Violet Sherwood, Dept'l Geog, His, 4
Roena Corbin, 3d, 7
Ellen Scanlan, 2d, 4
Doris Olson, 1st, 5
Margaret Holland, K, 4

Irving Building—

Lulu Hartson, Dept'l Eng, Read, Prin, 12
Marie McEniry, Dept'l Geog, His, 4
Loretto Hixenbaugh, Dept'l Math
Beatrice Bradley, 3d
Elsie Kirchner, 2d, 2
Esther Reiser, 1st, 4
Margaret Holland, K, 4

Jefferson Building—

Dora Cushen, Prin, Dept'l Math, 34
Emma Broang, Dept'l Eng, Read, 17
Edna Sullivan, Dept'l Geog, His, 16
Mary Louise Edaburn, 3d, 12
Berta Bennison, 2d, 8
Gladys Harvey, 1st, 6
Elizabeth Agnew, K, 7

Lincoln Building—

Minnie Hood, Prin, Dept'l Eng, Read, 32
Grace Lee Dept'l Math, 15
Grace Welch, Dept'l Geog, His, 36
Emma Skinner, 3d, 20
Anita Jones, 2d, 1
Fan Powers, 1st, 13
Elizabeth Agnew, K, 7

Supervisors—

Leone Neider, Art
Ramona Jorgenson, Mu
Bessie Mudra, Asst Art & Mu, 4
W E Scantlebury, Boys' P Ed, 6
Elizabeth Warttman, Girls' P Ed, 3
Mabel G Collman, Nurse, 12
Mrs D J Crane, Libr, 4

Curlew—P 170, Palo Alto C, yr app'd 4, mo in sch yr 9, H S en 33, Gr en 50, teachers 5, Pres Otto Lund, Sec'y Lloyd Seagren
Ralph V Coder, Supt, Eng, Sci, 1, \$1350
Edward C Garlock, Prin, Ath, Soc Sci, Man Tr, Bkk, \$810

GRADES

Lois I Farquhar, H Ec, Jr H S, 2, \$675
Helen Drown, 4th, 5th, 6th, 2, \$585
Cora B Pollack, 1st, 2d, 3d, 1, \$630

MILL OWNERS MUTUAL
FIRE INSURANCE COMPANY OF IOWA

J. T. SHARP, President

Time and Fire Tested for Half a Century

DES MOINES, IOWA

HOLLEY SCHOOL SUPPLY COMPANY

General Supplies and Permanent Equipment

100 E. Grand Ave.

Phone 35251

DES MOINES, IOWA

Cylinder—P 200, Palo Alto C, yr app'd 4, mo in sch yr 9, H S en 55, Gr en 125 teachers 7, Con, Pres Herman Blass, Sec'y L A Hendrickson
R L Rossman, Supt, Ag, Math, 1, \$1100
D C Crouse, Prin, Soc Sci, 3, \$990
Verla Huston, H Ec, Eng, \$630

GRADES

Ferne Christensen, 7th, 8th, 1, \$540
Marjorie Kelly, 5th, 6th, 1, \$540
Virginia Neel, 3d, 4th, 1, \$540
Mildred Swanson, 1st, 2d, \$540

Dakota City—P 450, Humboldt C, yr app'd 2, mo in sch yr 9, H S en 17, Gr en 95, teachers 5, Pres Matts Wallukait, Sec'y E E Ulrich.

F E Rosendahl, Supt, 7-10th, 2, \$1250
Winifred Nielsen, 7-10th Dept'l 1, \$765
Irene Ketman, 5th, 6th, 8, \$765
Marie Mitchell, 3d, 4th, \$765
Eva Pfeffer, 1st, 2d, 5, \$855

Dallas—P 850, Marion C, yr app'd 4, mo in sch yr 9, H S en 83, Gr en 218, teachers 13, Con, Pres Robert Kirtley, Sec'y Mrs. Elma Wilson

O B Kerr, Supt, Ath, Ag, His, Man Tr, 4
Ellen Nichols, Prin, Eng, Lat, 4, \$864
Leola Morrison, Com, 6, \$864
Burl Conley, Math, Sci, 2, \$864
Adelaid Ports, Mu, \$864
Vivian Laughlin, Jr H S H Ec, 5, \$720
Genevieve Pederson, Jr H S, Girls' Ath, \$720

GRADES

Delma Chesmore, 6th, 3, \$765
Rosa Janses, 5th, 2, \$720
Mildred White, 4th, 6, \$720
Mary Helen Bucklew, 3d, 5, \$720
Susie Orcutt, 2d, 5, \$720
Marjorie Simons, 1st, 1, \$720

Dallas Center—P 852, Dallas C, yr app'd 4 mo in sch yr 9, H S en 118, Gr en 170, teachers 13, N T H, Pres L H Hoover, Sec'y F L Loring

E E Foster, Supt, Gen Sci, Phys, 5, \$1800
Ruth Warnock, Prin, N T C, Geom, 4, \$1080
Chas. Tompkins, Ath, Econ, Man Tr, 4, \$1080
Zilpha Coulee, Eng, Lat, \$990
Mary Melick, H Ec, His, Bio, \$945

GRADES

Velma Jones, Prin, Alg, Arith, Eng, 5, \$990
Myrna Ideker, 7th, 8th, 11th, His, Mu, \$855
Hazel Harnagel, Pen, Read, Sci, 4, \$810
Leona Hetzel, Hyg, Geog, 3, \$810
Jennie Rhinehart, Arith, Eng, Spel, 12, \$810
Willine Taylor, 3d, \$720
Pauline Lutes, 2d, 7, \$810
Grace McLaughlin, 1st, 8, \$900

Dana—P 200, Greene C, yr app'd 4, mo in sch yr 9, H S en 63, Gr en 101, teachers 8, Con, Pres Roy Steward, Sec'y L H Kinsey

Wilbur Juhl, Supt, Ag, S H
Edna Kraft, Prin, H Ec, Math, 8, \$900
Mildred Smith, Eng, \$765
K B Knudsen, Ath, His, Sci, \$765

GRADES

Mildred Schneider, 7th, 8th, \$630
Esther M Claus, 5th, 6th, \$630
Gladys Jones, 3d, 4th, 4, \$675
Sue Whalen, 1st, 2d, 6, \$742

Danbury—P 700, Woodbury C, yr app'd 4 mo in sch yr 9, H S en 60, Gr en 80, teachers 8, Pres P Wayne Keitges, Sec'y Mrs. Lucy Colbert.

Emmett T Grace, Supt Phys, Math, Lat, 2,
Wayne Menter, Prin, Man Tr, Soc Sci, Gen Sci, 3, \$1300
Odelia Jungers, Eng, His, P'b Sp, 1, \$1100
Katherine Roberts, H Ec, Math, 3, \$1100

GRADES

Fern McClintock, 7th, 8th, 1, \$810
Frances McCreery, 5th, 6th, 2, \$810
Mrs. Charles Crilly, 3d, 4th, 7, \$810
Jane F Hickey, 1st, 2d, 13, \$810

Davenport—P 60,751, Scott C, yr app'd 4, mo in sch yr 9, H S en 3,066, Gr en 6,999 teachers, 326, N T H, N C A, Pres Edw F Strohbehn, Sec'y J E Baumgartner
Frank L Smart, Supt, 28

Supervisors—

W C Wood, Ind Arts, 14
May Holmes, Elem Grades, 10
Ella E Preston, Art, 25
Clara L Thomas, Mu, 14
Mrs Mabel D Larsen, Asst Mu, 10
Inez J Whitney, H Ec, 13

Special School—

Mrs. Catherine M Lawrence, Director, 20
Rhoda M Conrad, Asst, 14
Mrs Norma H Hargens, Asst, 15
Mrs Vera C Pierce, Asst, 9
Agnes F Montanus, Asst, 30
Evelyn Thomas, Asst, 5
Viola F Thomas, Asst, 6

Part Time School —

W C Wood, Director, 14
Helen Miller, Asst, 41

School for the Deaf—

Mrs Jennie W Willis, Director, 9
Alice E Clark, Asst, 6

High School—

A I Naumann, Prin, 25
Esther L Bissell, Girls' Advisor, Eng, 28
Florence E Anderson, German, 9
W R Baker, Com, 27
Adelaide D Balluff, Shtd, Typg, 4
Flossie Bates, Eng, Lat, 12
Ella Behnke, French, 46

Automobile Insurance At A Saving of 20%

EMPLOYERS MUTUAL CASUALTY CO.

Agents in All Iowa Towns



IS YOUR TIME AND INCOME PROTECTED BY A POLICY with the NATIONAL TRAVELERS CASUALTY COMPANY of Des Moines? Accident and Health Insurance Only. — Lowest Rates — Most Liberal Policies.

Cora Berger, Fr. Ger, 15
 R W Bickford, Math, 7
 Milton B Brenneman, Phys, 11
 Clement E Bridge, Com. Geom, 11
 Lucille Burianek, His, 3
 Genevera Christy, Shtd, Typg, 10
 Boyd M Collins, His, 11
 Jesse E Day, Math, Ath, 11
 Minnie Eskelson, Eng, Lat, 10
 Wallace M Evans, Com, 1
 Hortense Finch, Eng, Jour, 6
 E Kent Gannett, Mu, 11
 Charles A Gesell, Man Tr, 26
 Deone Gibson, Girls' P Tr
 Leslie C Goss, Mech Draw, Ath, 7
 Ida P Haller, Foods, 26
 J M Hitchings, Bio, Psy, 7
 C G Holbrook, Print, 8
 Minnie Rae Johns, Bio, Zoo, 21
 O E Johnson, Dir P Tr, 14
 Mabel Johnstone, Eng, 11
 A E Keiber, Pb Sp, Econ, 24
 Mary E Krall, Art, 5
 Gail Lapham, Eng, 13
 Matthew Lawrence, Soc, Print, 12
 Jean W MacDonald, Eng, 4
 Frank L Madden, Eng, 11
 Merle E Makeever, Eng, 3
 Pearl S Maybach, Eng
 Josephine Mirfield, Eng, 25
 Harold N Money, Chem, 11
 Paul C Moon, Com, B B, 6
 F E Mortiboy, Band, Orch
 Mae Nantz, H Ec
 Denzil Nelson, His, 4
 Caroline Otis, Math, 27
 George L Potter, His, 11
 Marie O Rearick, Math, 17
 N H Ringstrom, Cvs, His, 8
 W S Rosing, Math, 9
 Louise K Ross, Exp, 7
 Martin W Schultz, Cvs, His, 13
 Florence B Soller, Clo, 33
 Elliott W Swenson, Man Tr, 5
 Della May Taylor, Shtd, Typg, 12
 Clara L Thomas, Mu, 14
 Harvey H Voris, Bio, 11
 Elsie Wallace, Eng, N T C, 7
 Alta Warner, Shtd, Typg, 16
 Margaret West, Eng, 12
 Inez J Whitney, H Man, Soc, 13
 Mae Elma Wicks, Eng
 Cora I Wilson, Clo, 11
 W C Wood, Man Tr, 14
 Hugh B Woodroffe, Bio, Phys, 8
 Young Interm School—
 R P Redfield, Prin, 38
 Martha Beck, Eng, Lit, 8
 Ralph L Bergstrom, Man Tr, 16
 Marjorie Billows, Art, 2
 Helen Brown, Cvs, His, 15
 Luella J Brown, His, Eng, Lit, 50
 Jane P Cook, Typg, 14
 Anna Donnelly, Eng, Math, 43
 Fanny Emeis, Eng, Lat, 10

Emily Haines, Pen, Spel, 43
 M Bess Hall, H Ec, 36
 Marguerite Harris, Mu, 8
 Nelle Heathershaw, Eng, Lit, 6
 Edith Heden, Math, 36
 Emma Heden, Libr, 47
 Dave Henschen, P Tr, 19
 Irma Holden, Geog, 8
 Catherine Hoskins, Math, 4
 Emma Hromatko, Cvs, His, 48
 Mrs. Mabel D Larsen, Mu, 10
 Lulu Leonard, Math, Eng, Lit, 42
 Shirley Meyers, H Ec, 11
 Anne M Palmer, Math, 36
 Arthur Perry, Sci, 8
 Ruth Pitkanen, Art
 Lea C Plath, Bus Tr, Math, 26
 Mrs. Laura Ridenour, Cvs, Eng
 Helen Sanderson, Geog, His, 7
 Ina Walleser, Eng, Lit, 20
 Hannah Ward, Eng, Lit, 12
 L E Wass, Man Tr, 17

Sudlow Interm School—

Lester E Keller, Prin, 16
 Mabel H Ade, Eng, Lit, 31
 Mrs. Genevieve Baggs, Mu, 15
 Margaret S Barger, Eng, Math, 50
 Mildred Colby, Cvs, His, 26
 Marian G Davis, Math, 34
 Gertrude Hanson, Art, 12
 Nettie A Hathaway, Libr, 45
 Mathilda Hellerich, Eng, Lit, 34
 Frederick P Jacobi, P Tr, 15
 Kathryn Layden, Eng
 Mrs. Harriette Lewis, Cvs, 15
 Robert McKig, Man Tr, 10
 Roy W McLain, Man Tr, 5
 Ada Malueg, H Ec, 7
 Marie Meyer, His, Geog, 13
 Harriette A Miebach, Eng, 2
 Anna M Mittelbusher, Math, 46
 Sara K Munn, Spel, Pen, 14
 Louise Nelson, Eng, 6
 Fannie C Pate, Art, 12
 Frieda A Plath, Typg, 35
 Margaret T Silloway, Math, 15
 Elliott Swenson, Bus Tr, Eng, Math, 5
 Ivadell A Swindler, Mu, 5
 Frances A Thelemann, Eng, Lat, 6
 Carl R Utz, Gen Sci, 15
 Lois M White, Bus Tr, Bkk, Eng, 12
 Fav Wilcox, H Ec, 12
 Zula Wilson, Geog, His, 9

West Interm School—

C Ernest Clarke, Prin, 12
 Anna L Boldt, Geog, His, 31
 Edward J Brown, Sci, 12
 Charlotte A Carson, H Ec, 10
 Maybelle Coleman, Lat, Eng, Math, 10
 Nellie DeVine, Eng, Lit, 31
 Gladys G Furniss, Cvs, His, 13
 Freda Heede, Spel, Pen, 28
 Naomi Hildebrand, H Ec, 14
 Caddie Hoskins, Math, 13

MILL OWNERS MUTUAL
 FIRE INSURANCE COMPANY OF IOWA

J. T. SHARP, President

Time and Fire Tested for Half a Century

DES MOINES, IOWA

WE'LL HELP YOU
WITH QUALITY MERCHANDISE

**HOLLEY SCHOOL
SUPPLY CO.**



THE MAIL ORDER HOUSE
FOR IOWA SCHOOLS

100 E. Grand Ave.
Phone 3-5251
Des Moines, Iowa

Louise E Jepsen, Eng, Lit, 18
Alice Kaufmann, Cvs, His, 30
Alleene Keeler, Lit, Mu, 13
Orra A Kerr, Math, 15
Thea Marquardt, Art
B J Marron, Bus Tr, 14
Katherine Meyers, Math, 17
M A Mosher, Man Tr, 16
Louise Nolte, Libr, 46
Marjorie Oettiker, Art, 5
Helen S Pringle, Eng, Lit, 11
Ivadell A Swindler, Mu, 6
Mae Trevor, Geog, His, 14
Bertha M Voss, Eng, Lit, 32
Bess Wellman, Eng, Lit, 6
Paul M White, Typg, 4
A F Wiegmann, Man Tr, 16
L H Wunschel, P Tr, 12

Washington School—

Thos J Cowan, Prin, 25
S Abigail Preston, 6-A, 25
Elsie F Linder, 6-B, 17
Mae E Carroll, 5-A, 5-B, 19
Ethel P Booth, 4-A, 5-B, 17
Bertha Huntley, 4-A, 4-B
Lucy C Lumsden, 3-A, 27
Hazel Selzer, 3-B, 19
Alice Stromgren, 2-A, 2-B, 10
Dorothy Nebergall, 1-A, 1-B, 7
Lulu Morrison, 1-B, 17
Amy M W Mast, K, 20

Adams School—

Fred J Walker, Prin, 32
Priscilla Harman, 4-B, 4
Ila C White, 3-A, 17
Helen V McHart, 3-B, 35
Ruby E Wingert, 2-A, 2-B, 14
Mary Scott, 1-A, 1-B, 35
Wilma Bolte, K, 7

Madison School—

L C Bryan, Prin, 22
Helen Westphal, 6-A, 6-B, 26
Mary Gimbel 5-A, 5-B, 23
Ella B White, 4-A, 5-B, 18
Catherine Farber, 3-A, 4-B, 45
Carrie Grote, 2-A, 3-B, 11
DeEtte Keith, 1-A, 2-B, 22
Mary Reineke, 1-A, 1-B, 25
Coaina M Scott, K, 16

Monroe School—

W J Stanley, Prin, 13
Margaret L Herrick, 6-A, 6-B, 13
Naomi Kelley, 5-A, 6-B, 24
Monica M Coen, 4-A, 5-B, 7
Irma Linder, 4-A, 4-B, 20
Marlys Robinson, 3-A, 9
Clara Steyaert, 3-B, 1
Wanabelle Landry, 2-A
Mrs. Anne T Mimovich, 1-A, 2-B, 19
Mary Turner, 1-B, 33
Marie Roddewig, K, 13

Jackson School

D D Kinser, Prin, 4
Lutie C Hartwig, 6-A, 6-B, 27
Mrs. Alvina M Barthel, 5-A, 5-B, 21
M Vivienne Cheek, 4-A, 4-B, 24
Emma N Prescott, 3-A, 3-B, 13
Mrs. Mary A Denny, 2-A, 2-B, 11
Catherine Mahoney, 1-A, 1-B, 7
Anne Nagel, K, 3

Van Buren School—

Arthur C Hall, Prin, 22
Mary A Perry, 6-A, 6-B, 32
Cecelia A Kraft, 5-A, 6-B, 22
Helen Ludwig, 4-A, 5-B
Mrs. Irma B Loitz, 4-A, 4-B, 12
Myerna Jacobsen, 3-A, 3-B
Bertha M Schuhholz, 2-A, 3-B, 16
Miriam E Miner, 1-A, 2-B, 8
Lillie M Roth, 1-B, 12
Wilma Bolte, K, 7

Tyler School—

L C Bryan, Prin, 22
Rozella Brown, 6-A, 20
Hazel Staffelbach, 6-B, 20
Mary Lenaghan, 5-A, 6-B, 20
Veronica Nolan, 5-B, 18
Eunice M Scott, 4-A, 5-B, 17
Anna Carlin, 3-A, 4-B, 16
Rosalie Doyle, 3-A, 3-B, 19
Harriet McCraney, 2-A, 3-B, 8
Pearl Townsend, 2-B, 30
Beatrice Burnette, 1-A, 17
Marguerite LeClaire, 1-B, 43
Alice Robinson, K, 21

Polk School—

Elizabeth Kerrigan, Prin, 26
Katherine Bailey, 6-A, 6-B, 34
Gertrude L Allion, 5-A, 5-B, 14
Mabel C Ochs, 4-A, 4-B, 12
Cecile Taylor, 3-A, 6
Mrs. Florence P Vandenburg, 2-A, 3-B, 17
Ann M Herlehy, 1-A, 2-B, 18
Margaret R Barrette, 1-B, 49
Glenora Bevan, K, 21

Taylor School—

D D Kinser, Prin, 4
Ella I Clark, 6-A, 6-B, 29
Nell Bookout, 5-A, 5-B, 15
Mrs. Ada Phelps, 4-A, 4-B, 12
Zoe M Eckhardt, 3-A, 3-B, 21
Agnes C Kerrigan, 2-A, 3-B, 28
Catherine Brennan, 1-A, 2-B, 4
Lucille Buck, 1-A, 1-B, 6
Helen E Vieths, K, 25

Fillmore Street School—

W J Stanley, Prin, 13
Carrie R Parks, 6-A, 30
Winifred Herehy, 6-B, 25
Rae Eldridge, 5-A, 5-B, 34
Teresa Kerrigan, 4-A, 5-B, 24
Mrs. Lillian Chrisman, 4-B, 24
Helen Donahue, 3-A, 3-B
Vernice Albrecht, 2-A, 3-B, 9

Automobile Insurance At A Saving of 20%

EMPLOYERS MUTUAL CASUALTY CO.

Agents in All Iowa Towns



IS YOUR TIME AND INCOME PROTECTED BY A POLICY with the NATIONAL TRAVELERS CASUALTY COMPANY of Des Moines? Accident and Health Insurance Only. — Lowest Rates — Most Liberal Policies.

Grace Wass, 2-B, 4
Carrie S Freund, 1-A, 5
Pauline Randolph, 1-B, 45
Helen M Thompson, K, 7

Pierce School—

Thos J Cowan, Prin, 25
Nellie M Boudinot, 6-A, 32
Norma Shado, 6-B, 7
Pauline Copley, 5-A, 5-B, 3
Cecilia Haasett, 4-A, 5-B, 17
Margaret Lannon, 4-A, 4-B, 7
Louise Hermann, 3-A, 4-B, 15
Gertrude M Schmidt, 3-B, 20
Dorothea Hellerich, 2-A, 3-B, 34
Mrs. Eveline O Hammett, 2-A, 2-B, 9
Donna Norton, 1-A, 2-B, 5
Mrs. Sophia N Hapke, 1-B, 12
Helen Thompson, K, 21

Buchanan School—

Grace Creswell, Prin, 48
Clara E Hess, 6-A, 6-B, 23
Eva A Gimbel, 5-A, 6-B, 28
Irene A Clemons, 5-B, 22
Frances C Trainer, 4-A, 4-B, 13
Elfrieda Speetzen, 3-A, 4-B, 21
Berna H Holdeman, 2-A, 3-B, 14
Marjorie Donegan, 1-A, 2-B, 2
Dorothy Phillips, 1-A, 1-B, 28
Carol Louise Adams, K, 10

Lincoln School—

Fred J Walker, Prin, 32
Amanda Huschke, 6-A, 31
Ruth M Beale, 6-B, 22
Irene Sundehn, 5-A, 14
Blythe Bonnett, 5-B, 22
Louise Warner, 4-A, 5-B, 7
Alice L Hourigan, 4-A, 4-B, 7
Edvena Wells, 2-A, 2-B, 19
Virginia White, 1-A, 22
Frances Smith, 1-B, 33
Robertta Ray, K, 5

Johnson School—

Elizabeth Kerrigan, Prin, 26
Ann J Allison, 6-A, 6-B, 14
Elsie Parker, 5-A, 6-B, 4
Orpha S DuBois, 4-A, 5-B, 12
Regenia Hart, 3-A, 4-B, 14
Hulda Albrecht, 2-A, 3-B, 17
Mary E Mennig, 1-A, 2-B, 8
Margaret M O'Donnell, 1-B, 15
Anne Nagel, K, 3

Grant School—

Rena F Davis, Prin, 49
Meta Moeller, 6-A, 23
Katherine Dunlap, 6-B, 34
Mrs. Edna Thomas, 5-A, 21
Lillian Leamer, 5-B, 17
Ruth McClenahan, 4-A, 4-B, 6
Julia Lenaghan, 4-B, 3-A, 17
Elizabeth Ryan, 3-B, 16
Elizabeth Jones, 2-A, 2-B, 6
Lucy C Schmidt, 1-A, 2-B, 6
Gertrude Jenne, 1-B, 33
Elizabeth Lamp, K, 17

Hayes School—

Grace Creswell, Prin, 48
Elsie J Dau, 4-A, 4-B, 18
Mrs. Margaret C Schaefer, 3-A, 3-B, 10
Sue Weaver, 2-A, 2-B, 14
Ruth Christianson, 1-A, 1-B
Kathryn M Frazey, K, 8

Garfield School—

Rena F Davis, Prin, 49
Sadie Leamer, 4-A, 4-B, 8
Dorothy McClanahan, 3-A, 3-B, 9
Ora Duke, 2-A, 2-B, 7
Eleanor Quirk, 1-A, 2-B, 5
Mary Ann Baker, 1-B, 16
Carmel Lillis, K, 11

Rockingham School—

Arthur C Hall, Prin, 22
Emma M Kobes, 6-A, 6-B, 23
Dorothy Overhoff, 5-A, 5-B, 1
Jennie M Briga, 4-A, 4-B, 3
Ruby O Beck, 3-A, 3-B, 7
Lucy Carroll, 2-A, 2-B, 3
Pearl Johnson, 1-A, 1-B, 8
Kathreine M Frazey, K, 8

Davis City—P 548, Decatur C, yr app'd 4, mo in sch yr 9, H S en 54, Gr en 129, teachers 9, Pres A F Radnich, Sec'y L V Cummings

H D McClaran, Supt, \$1125
C W Craver, Prin, Sci, 4, \$1000
Alice Bolon, Dom Sci, 8, \$810
Lois Prall, Mu, \$810

GRADES

Lena G Dennis, 7th, 8th, 3, \$630
Helen Wailles, 6th, 3, \$630
Helen Galbraith, 4th, 5th, \$630
Helen Miller, 2d, 3rd, 3, \$630
Violet Slaughter, 1st, Prim, \$630

Dawson—P 300, Dallas C, yr app'd 4, mo in sch yr 9, H S en 51, Gr en 93, teachers 7, Con Pres C J Kempf, Sec'y W A McCrory
E H Owens, Supt, \$1440
Alice Heald, Prin, 6, \$1112
Evelyn Roberts, \$810

GRADES

E R Owens, 7th, 8th, 1, \$810
Gladys Smith, 5th, 6th, 7, \$675
Mary Montgomery, 3d, 4th, \$675
Rosalia Newlin, 1st, 2d, 13, \$702

Dayton—P 736, Webster C, yr app'd 4 mo in sch yr 9, H S en 83, Gr en 199, teachers 14, Con, Pres C A Thorne, Sec'y O S Larson

Frank L Mott, Supt, Man Tr, Phys, 6
Lial Johnson, Prin, Ath, Alg, Geom, His, 1, \$990
Marcia Griggs, Com, Lat, 1, \$864
Irma R Davidson, H Ec, Sci, \$810
Bernice Zimmer, Decl, Eng, Lit, Mu, \$810
Everett Romig, Econ, Eng, Gov, ½ time, \$410

MILL OWNERS MUTUAL
FIRE INSURANCE COMPANY OF IOWA

J. T. SHARP, President

"Time and Fire Tested for Half a Century"

DES MOINES, IOWA

HOLLEY SCHOOL SUPPLY COMPANY

General Supplies and Permanent Equipment

100 E. Grand Ave.

Phone 35251

DES MOINES, IOWA

GRADES

Jennie Allen, Prin, Dept'l 6th, 7th, 8th, 21, \$765
 Lamont Okey, Dept'l 6th, 7th, 8th, 3, \$720
 Grace Searles, Dept'l 6th, 7th, 8th, 4, \$720
 Louella Swenson, 5th, 17, \$720
 Sadie Thorne, 4th, 24, \$720
 Doris Cling, 3d, \$720
 Doris Berg, 2d, 4, \$720
 Edith Folken, 1st, 5, \$720

Decatur—P 325, Decatur C, yr app'd 4 mo in sch yr 9, H S en 45, Gr en 67, teachers 6, Pres R B Bright, Sec'y Leslie Torrence
 Ray F Reed, Supt, Phys, His, 3
 Floyd Harger, Prin, Ath, Ag, 1, \$810
 Marie Butler, Eng, Math, Mu, 1, \$675

GRADES

Louva Hanner, 6th, 7th, 8th, 10, \$675
 Arlene Hart, 3d, 4th, 5th, 2, \$585
 Teresa Tullis, 1st, 2d, 3d, 15, \$585

Decorah—P 4578, Winneshiek C, yr app'd 4, mo in sch yr 9, H S en 457, Gr en 628, teachers 40, N T H, N C A, Pres Mrs Merle C Knight, Sec'y Clara M McConaty
 Thos R Roberts, Supt, 3, \$3240
 Jeffrey A Peterson, Prin, Lat, 8, \$1800
 L W Buckton, Ag, Ath, Man Tr, 6, \$1750
 E L Oldridge, Lat, Mu, 3, \$1500
 Clara Rollins, Chem, Phys, 13, \$1305
 Elsie Younkman, Math, 5, \$1260
 Martha L Perry, His, 13, \$1260
 Hazel Brazelton, His, N T, 3, \$1260
 Maude Hood, Com, 6, \$1215
 Beth McClannahan, Com, 3, \$1215
 Elda Schwarz, Bio, Gen Sci, 5, \$1215
 Gladys Glesne, Eng, 5, \$1215
 Helen Adams, Eng, Pb Sp, 2, \$1215
 Dorothy Boell, H Ec, 2, \$1215
 Alvin F Hancer, Ath, Math, 1, \$1215
 George Kjome, P Tr, Pol Sci, 1, \$1170
 Lyla G Sill, P Tr, \$1080
 Ethel Eldridge, Eng, His, \$1080
 Ruth Hanson, Eng, Mu, 1, \$1035
 Elizabeth Powers, Libr, 4, \$500

GRADES

Bertha Moen, 8th, 32, \$990
 Lillian Buehler, 8th, \$990
 Monnie Whalen, 7th, 36, \$990
 Ella Vick, 7th, 29, \$990
 Estella Johnson, 6th, 7½, \$945
 Irene Cooper, 6th, 8, \$945
 Mildred McIntosh, 5th, 7, \$945
 Luella Lee, 5th, 11, \$945
 Bessie Gullickson, 4th, 4, \$945
 Clara Anfinson, 4th, 25, \$990
 Lenora Wheatman, 3d, 5, \$945
 Marion Newell, 3d, 4, \$945
 Lillian Wohlford, 2d, 20, \$990
 Florence Yager, 2d, 5, \$945
 Agnes Driscoll, 1st, 4, \$945
 Anne Kittilsbye, 1st, 13, \$990
 Mabel Bates, K, 31, \$990

Fifth Ward School—

Netta Gellerman, Prin, 5th, 6th, 33, \$1080
 Dorothy Tavener, 3d, 4th, 7, \$945
 Clara Bakke, 1st, 2d, 6, \$945

Deep River—P 500, Poweshiek C, yr app'd 4 mo in sch yr 9, H S en 58, Gr en 73, teachers 8, Pres Charles Atherton, Sec'y H C Cox.

Omer C Johnson, Supt, Math, Sci, 1
 Ivan G Ingraham, Prin, Ag, Math, Soc Sci, 3, \$720 plus
 Ruth E Mortland, Eng, His, 1½, \$720 plus
 Mary Louise Else, Eng, Mu, \$720 plus

GRADES

Retha Sarver, 3d, 4th, 5th, 6th, 7th, 8th, Arith, Lang, \$675 plus
 Dorothy A Gormley, 3d, 4th, 5th, 6th, 7th, 8th, Geog, His, 2, \$675 plus
 Gladys I Malcolm, 3d, 4th, 5th, 6th, 7th, 8th, Read, Pen, 14, \$675 plus
 Louise M Putnam, 1st, 2d, 4, \$675 plus

Defiance—P 411, Shelby C, yr app'd 4, mo in sch yr 9, H S en 35, Gr en 60, teachers 6, Pres B D Hulsebus, Sec'y W R Tilton
 N P Crink, Supt, Math, \$1200
 Chester Ahrenholtz, Prin, His, Sci, \$720
 Grace Kingsbury, Com, Eng, \$720

GRADES

Frances Smith, 7th, 8th, Mu, \$720
 Hulda Rewerts, 4th, 5th, 6th, 16, \$720
 Celia Peterson, 1st, 2d, 3d, 4, \$720

Delaware—P 200, Delaware C, yr app'd 2, mo in sch yr 9, H S en 9, Gr en 38, teachers 3, Pres Oscar Swenson, Sec'y Ross D Davis
 O C Dickey, Supt, His, Math, 2, \$945

GRADES

Elma H Mohl, 5th, 6th, 7th, 8th, 1, \$630
 Wilmina Roll, 1st, 2d, 3d, 4th, 2, \$630

Delaware Twp—P O Nemah—P 250, Sac C yr app'd 4, mo in sch yr 9, H S en 75, Gr en 126, teachers 8, Con, Pres A J Boots, Sec'y Helmer Paulson

D P Edwards, Supt, Ag, His, 2
 Roberta Cunningham, Prin, Dom Sci, Alg, Geom, Gen Sci, \$810
 M W Toothman, Ath, Phys, His, Econ, Psy, \$810
 Merle Carpenter, Eng, Mu, \$810

GRADES

Lucille Vaniperen, 7th, 8th, 1, \$675
 Vivian Slike, 5th, 6th, 4, \$720
 Edna Rogers, 3d, 4th, 1, \$675
 Beatrice Moore, 1st, 2d, \$630

Delmar—P 550, Clinton C, yr app'd 4, mo in sch yr 9, H S en 71, Gr en 72, teachers 7, Con, Pres Dr G W Wilson, Sec'y J P Foley
 E V Guiles, Supt, Soc Sci, 2

Automobile Insurance At A Saving of 20%

EMPLOYERS MUTUAL CASUALTY CO.

Agents in All Iowa Towns



IS YOUR TIME AND INCOME PROTECTED BY A POLICY with the NATIONAL TRAVELERS CASUALTY COMPANY of Des Moines? Accident and Health Insurance Only. — Lowest Rates — Most Liberal Policies.

Margaret Meyn, Prin, Eng, Dram, His, Mu, \$765

Clair Iverson, Math, Sci, P Tr, Ath, \$810

GRADES

Mary Waters, 7th, 8th, 2, \$630

Miriam Knoer, 5th, 6th, \$630

Mildred Walrod, 3d, 4th, \$630

Janev Goodjohn, 1st, 2d, 1, \$630

Deloit—P 325, Crawford C, yr app'd 4, mo in sch yr 9, H S en 41, Gr en 69, teachers 6, Pres C W Winey, Sec'y C R Imes, C C Talcott, Supt, Math, Sci, 2
O I Carlson, Prin, Ag, Soc Sci, 1, \$810
Myrtle Andrew, Eng, Typg, 1, \$810
Raymond M Jenson, 7th, 8th, \$675

GRADES

Margaret Winey, 4th, 5th, 6th, 2, \$675

Loretta Kelly, 1st, 2d, 3d, 4, \$675

Delta—P 588, Keokuk C, yr app'd 4, mo in sch yr 9, H S en 80, Gr en 154, teachers 9, Pres J L Stein, Sec'y Melvin L Arendt, Ross L Barnett, Supt, 3
Gerald D Boshart, Prin, Mu, Sci, 1, \$765
Ruth E Green, Math, Lat, 2, \$720
Frank Ralston, Cvs, His, Bus Sci, Man Tr, \$720
Eudora Roth, H Ec, Eng, \$675

GRADES

Harold McKnight, 7th, 8th, \$675

Ada H Edwards, 5th, 6th, 3, \$630

Mildred Gisel, 3d, 4th, 2, \$585

Mabel Seaton, 1st, 2d, \$585

Denison—P 4000, Crawford C, yr app'd 4, mo in sch yr 9, H S en 351, Gr en 576, teachers 32, N T H, N C A, Pres C E Smith, Sec'y W E Terry
L F Sewell, Supt, 6
Harold Welch, Prin, Arith, Geom, Mu, 9
Rex Ruch, Voc Ag, Farm Shop, 6 \$2250
George Critchett, Bkk, Com L, Soc Sci, P Tr, 5, \$1800
Mina Whittum, Am Gov, N T C, His, 8, \$1260
Hilda Catron, His, Pb Sp, 8, \$1215
Cleva Miller, Eng, Typg, Shtd, 4, \$1170
Ramona Tomlin, Eng, Lit, 4, \$1215
Edward Tompkins, Chem, Bio, Phys, Psy, 2, \$1170
Anna Selander, Jr H S Prin, Arith, 10, \$1395
Murray Kimball, Alg, Gen Sci, 3, \$1242
Hugh Martin, Alg, Bus Tr, Man Tr, 2, \$1242
Florence Vanzee, Eng, Lat, 4½, \$1170
Margaret Bidwell, Dom Sci, 2, \$1170
Christine Swanson, Art, Pen, 2, \$1170
Marie Goodman, Cvs, Geog, His, Pen, 3, \$1170
Mildred Pidgeon, Eng, Lit, 3½, \$1170
Jeannette Potter, P Tr, Psy, 3, \$1170
Genevieve Jackson, Mu, 3, \$1170

Elizabeth Howell, 5th, 6th Dept'l, 4, \$945

Dorothy Town, 5th, 6th, Dept'l, \$900

Clarence Luvaas, 5th, 6th, Dept'l, \$900

Gertrude Gilchrist, 4th, 5, \$845

Julia Lyon, 4th, 2, \$945

GRADES

Anna Schneller, Prin, 5th, 6th Dept'l, 7, \$1080

Marian Rowe, 3d, 1½, \$945

Eunice McQuigg, 3d, 6, \$945

Margaret Hoffman, 2d, 2, \$945

LaVerne Luney, 2d, 5, \$990

Bertha Malone, 1st, 5, \$940

Susie Craft, Prin, 1st, 33, \$1170

Harriett Hall, K, 22, \$1125

Denmark—P 218, Lee C, yr app'd 4, mo in sch yr 9, H S en 84, Gr en 113, teachers 11, Pres H E Hazen, Sec'y C E Lewis
Adam Miller, Supt
Joe P Frerking, Prin, 5, \$1035
O S Knudsen, Ath, Math, Phys, \$810
Kenneth Nakes, Bkk, Mu, \$675
Helen Bell, S H H Ec, 3, \$810

GRADES

Carmen C Anderson, 7th, 8th, \$585

Hilda Larson, 5th, 6th, 6, \$585

Mabel Huntley, 3d, 4th, 5, \$585

Mary Eats Burton, 1st, 2d, \$585

Esther Buck, Rural, 4, \$585

Nina Hull, Rural, ½, \$585

Denver—P 500, Bremer C, yr app'd 4, mo in sch yr 9, H S en 60, Gr en 85, teachers 7, Pres Herman Bast, Sec'y J L Hartung
N W McGee, Supt, 0
Freida Albrecht, Prin, 4, \$1035
Matilda Eye, Dom Sci, 0, \$810

GRADES

Velma Wright, 7th, 8th, 4, \$630

Wilma Rief, 5th, 6th, 0, \$630

Erma Bradke, 3d, 4th, 2, \$675

Rosalie Williams, 1st, 2d, 4, \$720

Derby—P 300, Lucas C, yr app'd 4, mo in sch yr 9, H S en 60, Gr en 34, teachers 7, Pres Carey B Davis, Sec'y F R Hipsley
Marvin E Denekas, Supt, Ath, Math, Man Tr, P Tr, 2

Lucille Penn, Prin, Eng, H Ec, 3

Edward Vanderploeg, Econ, Math, Sci, Mu

Maxine Winslow, His, Psy, Ath, Mu

GRADES

Bonnie Mitchell, 7th, 8th

Eden Morgan, 4th, 5th, 6th

Ina A Garton, 1st, 2d, 3d, 5

Des Moines—P 142,559, Polk C, yr app'd 4, mo in sch yr 9½, H S en 8,110, Gr en 24,304 teachers 893, N C A Pres Craig T Wright, Sec'y George L Garton
J W Studebaker, Supt, (on leave of absence 1934-35, serving as United States Commissioner of Education), 20

MILL OWNERS MUTUAL
FIRE INSURANCE COMPANY OF IOWA

J. I. SHARP, President

"Time and Fire Tested for Half a Century"

DES MOINES, IOWA

EXTRA!!

Extra care in design and manufacture . . .
 Extra attention to specifications . . .
 Extra safety of valuable papers . . .

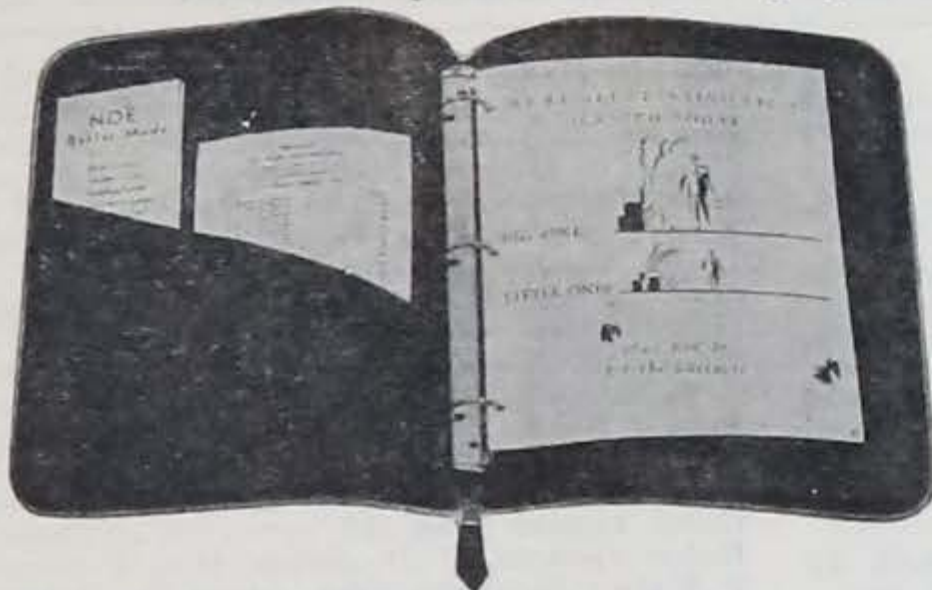
**ZIP-RING BINDER**

New and Modern, widely accepted by the teachers and administrators, as a positive necessity in this modern age. The Zipper enclosure prevents losing and damaging of valuable papers. For 11x8½ in. sheets.

- No. 201 11x8½ in. **One Pocket, Split Cowhide** \$4.50
 (Boarded Grain—Black and Brown)
 No. 202 11x8½ in. **Two Pocket, Smooth Elk** \$6.00
 (Black and Mahogany)

ZIP-A BRIEF

The most convenient and most wanted One Pocket case ever designed. This case fastens with **TALON FASTENERS** on three sides, made of finest quality cowhide and elk leather, especially designed for professional duties.

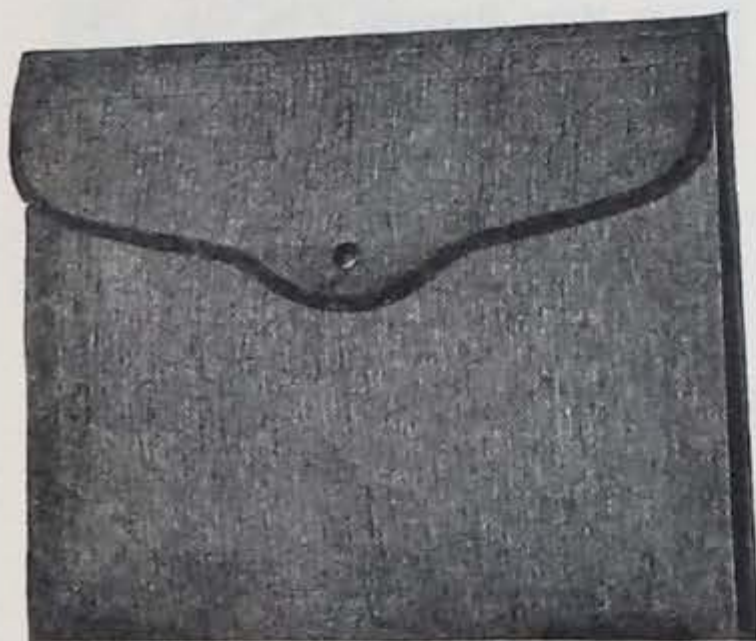

- No. 315 11x15 in. **Split Cowhide**—\$2.60, **Elk** \$3.50

**BROWNSKIN CASE**

Just what you have been looking for! Made of Brownskin, a ripple finished, patented material that is moisture proof. Looks and wears like leather. It's the handy carrier lawyers, teachers, and administrators now require. Keeps its contents dry in wet weather—will not rub off on clothes and hands.

QUALITY
AT RIGHT
PRICES

HOLLEY SCHOOL SUPPLY COMPANY

THE
SYMBOL OF
STABILITY

PUBLISHERS OF
"UP-TO-THE-MINUTE"
SCHOOL RECORD BOOKS AND FORMS

100 E. Grand Avenue

Phone 3-5251

DES MOINES, IOWA



IS YOUR TIME AND INCOME PROTECTED BY A POLICY with the NATIONAL TRAVELERS CASUALTY COMPANY of Des Moines? Accident and Health Insurance Only. — Lowest Rates — Most Liberal Policies.

A W Merrill, Acting Supt, 27
 Bessie Bacon Goodrich, Dir of Curriculum, 14
 M Tolosa Cooke, Asst Dir of Curriculum, 21
 W C Findley, Dir Elem Education, 9
 Genevieve Anderson, Asst Dir Elem Education, 12
 Mellie F Palmer, Supv Health Education, Nurses, 3
 Rall I Grigsby, Dir Secondary Education, Auxiliary Activities, 11
 Arthur S Hill, Asst Dir Pupil Adjustment, 5
 H Estelle Hayden, Dir of Art, 16
 Louis E Hutto, Supv P Tr, 4
 Fred Moore, M D, Dir Health Dept, 19
 Clay D Slinker, Dir Bus Tr, 46
 William R Spry, Dir Bldgs and Grounds, 13
 Helen Wagner, Dir H Ec, Lunch Rms, 20
 R C Woolman, Dir Industrial Education, 24
 L E Watters, Dir Mu, 10
 Edith W Cushing, Asst to Supt, Dir of Personnel, 21
 Prudence A Nichols, Sec'y to Supt, 7
 Charles H Henshaw, D D S, Supv Bureau Dental Hyg, 10
 Mrs. F L Douglass, Continuation Sch, 5
 Alice D Stubbs, Americanization Classes, 21
 Mary Kelly, Lip Read, 22
 Mary G Diemer, Speech Correction, 29
 Lillian E Tenney, Oral Hygienist, 16
 Phyllis M Quinby, Oral Hygienist, 5

East High School—

O G Prichard, Prin, 12
 Cress O Hoyt, Vice Prin, 13
 Agnes Helmreich, Girls' Adviser, 14
 Carrie O Larson, Libr, 7
 Alice U Clark, Nurse, 11
 Edwin C Cram, Study Hall
 Paul H Wells, Study Hall
 Alma A Hammer, Registrar, 19
 Anne Martin, Clerk, 2
 Persis H Alderson, Soc Sci, 16
 H E Augustine, Ath, Math, 8
 Stephen A Nakalyar, Math, 12
 Christine Balliet, Math, Sp, 12
 Zola M Barge, Eng, 18
 George A Bingham, Bkk, 20
 Nellie Bonfield, Eng, 14
 Margaret D Cummings, Eng, 22
 Dwight R Easter, Com, 4
 Jessie Fickel, Eng, 14½
 Grace Gabriel, Eng, 25
 John H Gabrielson, Econ, 6
 Frank E Goodell, Sci, 35
 Stella M Hargis, His, 16
 Agnes Helmreich, Bbl His, 14
 A G Hostetter, Man Tr, 20
 Charles B Houser, Math, Sci, 13
 C O Hoyt, Soc Sci, 13
 Chester M Jones, Com, 14
 Vera E Jordan, Fr, 21
 Eda D Knauer, Math, 26½
 W E Lyman, Bio, 19
 Harriet Macy, Art, 21
 Pauline May, H Ec, 5

Wm D Mayo, Mech Draw, 5½
 Sara E McBride, Eng, 25
 Frances E Merrill, Com, 3
 Nellie B Mitchell, His, 13
 J L Morton, Print, 18
 Kay T Olsen, Man Tr, 2
 Leslie D Olsen, Bkk, 5
 Mary Estelle Patterson, Lat, 34
 Hazel Quick, Com, 6
 Morris H Rowe, Bio, 12
 A Y Russell, Swim, 18
 Lois J Scott, Eng, 13
 Maud Searl, Shtd, Typg, 19
 J A Seevers, Soc Sci, 18
 Carol Snyder, Eng, 13
 Helen Spencer, P Tr, Swim, 10
 P Walter Stephens, Com, 14
 Charles S Springate, Com
 F Kenneth Stratton, Eng, Jour, 5
 Harold H Tallman, Mu, 5
 Frank Vietti, Com, 4
 N E Wasson, Mu, 4
 Caroline Wetzstein, H Ec, 13
 Helen Wheeler, Com, 3
 Henry A White, Auto Mech, 5
 Sarah Wickware, His, Ger, 30
 DeWitt Q Williams, P Tr, 10
 D O Wilson, Soc Sci, 19
 Helen Woodman, Dram, Pb Sp, 11½
 Emma M Zimmerli, Shtd, Typg, 11

Lincoln High School—

N H Weeks, Prin, 31
 A C Hutchens, Vice Prin, 9
 Susan Hill, Girls' Adviser, 4
 Winnie Linquist, Libr, 3
 Helen A Dunkelberg, Nurse, 11
 George E Chatman, Study Hall
 Goldie Arnold, Registrar, 8
 Margaret Hayes, Clerk, 9
 Henry Anderson, Man Tr, 21
 J Russell Anderson, Com, 4
 Marian I Barr, H Ec, Landscaping, 26
 Modesta M Barton, Shtd, Typg, 16
 Esther Mary Brannen, Cvs, Jour, 25
 Robert L Brewster, Metal Shop, 17½
 Winnina Brownson, Arith, Voc, 14
 Lena M Chandler, Arith, 24½
 Mary E Coffey, Math, 15
 Amy R Coventry, Eng, 15
 Eunice M Cripe, P Tr, 12
 Virginia M Dewey, Econ, 10
 Helen A Dunkelberg, Hyg, 11
 Herman D Eickelberg, Cvs, 17
 Frederick E Engel, Mu, 4
 Odessa Farley, Eng, 18
 L H Graaf, P Tr, Swim, 3
 Herbert A Grabau, Sci, 15
 Milton M Gerhart, Man Tr, 21
 A Gracey DeEtte, Dram, Speech, 1
 Louise R Hamilton, Eng, 3½
 H Ray Hartley, Bkk, 3
 Susan Hill, Soc Sci, 4
 Margaret C Hurd, Eng, Lat, 15½

MILL OWNERS MUTUAL
 FIRE INSURANCE COMPANY OF IOWA

J. I. SHARP, President

"Time and Fire Tested for Half a Century"

DES MOINES, IOWA

WE'LL HELP YOU
WITH QUALITY MERCHANDISE

**HOLLEY SCHOOL
SUPPLY CO.**



THE MAIL ORDER HOUSE
FOR IOWA SCHOOLS

100 E. Grand Ave.
Phone 3-5251
Des Moines, Iowa

C Beatrice Keller, Art, 4
Jeanette Lewis, Art, 9
Arden I McClain, Ath, His, 4
Margaret M McEniry, Math, 12½
B Pearl Mapel, Mu, 5
Hazel M E Mitchell, Eng, Com, Geog, 17½
W S Morganthaler, Mech Draw, 12
Iola B Quigley, His, 20
Elizabeth A Robb, His, 41
Emily K Scanlan, Eng, 15
Geraldine Scholfield, Eng, 13
Francis W Sharratt, Bus Tr, 5
Edith Sherwood, H Ec, 18
Nora D Sherwood, Soc Sci, 30
A Godfren Siverson, Sci, 6
Frances L Smith, Eng, 16
Josephine C Smith, Math, 24
Mary Sturgeon, Eng, 16
Gladys E Sutter, Com, 3
Ada B Tippet, Com, 17
Alma Walder, Pre-Jr, 36
L L Wires, Hgy, Sci, 6
North High School—
H T Steeper, Prin, 14
F J Meier, Vice Prin, 16½
Essie M Whirry, Girls' Adviser, 13
Lura C Long, Libr, 4½
Alice Galvin, Nurse, 14
P Murray Work, Study Hall, 1
Anna C West, Registrar, 13
Gwen Perkins, Clerk, 5
Helen Grace Adams, Eng, 24
Theresa W Anderson, P Tr, Swim, 7

Nellie L Baldwin, Eng, 27
Grace W Behr, Eng, 22
Walter B Besley, Soc Sci, 2
Floretta I Bidwell, Typg, Shtd, 11
Blanche Calvert, Eng, Jour, 11
W C Combs, Aeronautics, Math, 4
A Louise Cotnam, Fr, 20
Cecil Cotter, Soc Sci, 22
Mildred D Craig, Eng, 21
Lois Elwood, Bus Eng, 9
Clara Foss, Shtd, Typg, 32
Alice L Geiger, Art
J H Gooch, Mech Draw, Landscaping, 14½
M Pearl Hausen, Dram, Speech, 14
Harvey Hill, Bkk, 12
A H Horsburgh, Man Tr, 18½
Inez I Hovey, Eng, 20
Martha Hutchinson, Soc Sc., 20
M A Jencks, Com, 12
John A Johnson, P Tr, Ath, 7
Raymond W Jones, Mu, 6
Earl S Kalp, Cvs, Speech, 2
Ellsworth E Lory, Eng, 4½
Ruby D Lucas, Math, 19
Ronald H Lynam, Com, 4
H D McCullough, Com, Geog, 11
F J Meier, Econ, 16½
A Irene Moroney, H Ec, 14
Olive G Morris, H Ec, 14
Mabel A Parsons, Shtd, Typg, 5
Frances G Pickrell, Bio, 19
Donald E Read, Soc Sci, 2
Marguerite B Rohret, Bio, 16



Pioneer Jewelers of Iowa

A Message to Iowa Teachers

If there is any accommodation we can offer or special service we can perform, we shall regard it as a pleasure and privilege to give our best attention to your requirements.

Our fine Diamonds, Diamond Mountings, Watches, Jewelry, Wedding Rings and Silverware are priced strictly in accordance with absolute values, and back of every purchase is the guarantee of Iowa's Oldest Jewelry Store. When terms are desired they can always be arranged to suit your convenience.

PLUMB JEWELRY STORE

CORNER OF SIXTH & WALNUT

DES MOINES



IS YOUR TIME AND INCOME PROTECTED BY A POLICY with the NATIONAL TRAVELERS CASUALTY COMPANY of Des Moines? Accident and Health Insurance Only. — Lowest Rates — Most Liberal Policies.

A Y Russell, Swim, 18	Nettie N Donovan, Math, 14½
Agnes Sears, Sp, 21	Laura Duncan, Mu, 14
C R Stewart, Com, 11	M D Eastman, Sci, 18½
F H Stewart, Math, 26	Alvin R Edgar, Mu, 5
George E Strawn, Soc Sci, 5	Edna L Fegtly, Math, 19
Martha Swem, Shtd, Typg, 17	Edith M Fischer, Sci, 25
S L Thomas, Sci, 18	Georgia Forkner, Soc Sci, 12
Litta Tumbleson, Eng, 18	A Edwin Forsman, Com, 4
Ruth Tumbleson, Shtd, Typg, 5	Elesa G Hagensick, H Ec, 13
Essie M Whirry, Soc Sci, 13	Carl G Harris, Hyg, Swim, 15
Nellie E Wilson, Eng, Lat, 18	Mary E Hester, P Tr
Roosevelt High School—	D Alice Hicks, Art, Soc Sci, 9
J E Stonecipher, 6	Miriam A Huffman, Eng, 19
C Elwood Drake, Vice Prin, 2	Leila H Hughes, Dram, Speech, 6
Mary E Baird, Girls' Adviser, 10	Clarence E Irwin, Sci, 11
Nellie E Behm, Libr, 1	Ida T Jacobs, Eng, 36
Edith E Johnson, Nurse, 15	Edith E Johnson, Hgy, 15
Barry L Oakes, Study Hall	Mary B Kasson, Soc Sci, 25
Robert E Stein, Study Hall, 2	Margaret Kern, Eng, 19
Sara Grace Stivers, Registrar, 28	William Koch, Bio, 14
Thoreen B Baker, Clerk	Grace D Maynard, Math, 14
Mattie M Bach, Eng, 33	Jennie M McCall, Math, 17
Bess Ballantyne, Eng, Speech, 14	G Eunice Meers, Eng, Jour, 26
Ethel R. Ballard, Math, 24	Marcus L Moore, Soc Sci
Stephanna Balliet, Eng, 40	Laura R Moulton, Eng, 34
Marguerite C Baridon, Fr, Sp, 3	Blanche L Nelson, Soc Sci, 19
Orval F Barnes, Com, 12	Sara M Nollen, Soc Sci, 10
R C Blattenberg, Bkk, 6	Margaret H Pendency, Shtd, Typg, 11
R E Blount, Shop, 16	Sarah P Risser, Eng, 15
Jennie R Brody, Eng, 13	William M Rourke, Soc Sci
Florence L Bruce, Com, 4	August H Rump, P Tr, 8
C C Carrothers, Soc Sci, 12	M F Schlamp, Math, Sci, 6

In Des Moines . . . It's Hotel Randolph

Des Moines'

Most Popular Commercial Hotel

CONVENIENTLY LOCATED

1 block from Rock Island Depot.
1½ blocks from Union Depot.

ROOM: With private toilet \$1.50
With bath \$2.00

— FIREPROOF —

EDW. A. BOSS, Owner

BERT DAVIS, Mgr.



Welcome to Teachers

Center of convention activity, convenient to stores and theatres. Newly refurnished and re-decorated. Every room an outside room with bath.

Rates from **\$2.50**

Write
us
WHEN TO
EXPECT
YOU



HOTEL SAVERY III ^{4TH} AND LOCUST



HEADQUARTERS FOR IOWA TEACHERS

On your next trip to Des Moines, stop where your friends stop—at Des Moines' newest, most popular hotel. All rooms with bath, from \$2.50.

HOTEL

K I R K W O O D

DES MOINES



IS YOUR TIME AND INCOME PROTECTED BY A POLICY with the NATIONAL TRAVELERS CASUALTY COMPANY of Des Moines? Accident and Health Insurance Only. — Lowest Rates — Most Liberal Policies.

J C Schollenberger, Mech Dr, Math, 14
 Maisy B Schreiner, Lat, 14
 Bernice V Setzer, Art, 5
 Helen W Sherwood, Soc Sci, 18
 Florence D Smith, Com, 2
 Charlene Sperry, Eng, Ger, 17
 Violet Spoor, Fr, 14
 Mildred Sprague, Fr, Lat, 16
 Louise Stedman, H Ec, 4

Callahan Junior High School—

C F Schropp, Prin, 9
 Miriam Woolson Brooks, Vice Prin, 23
 Josephine O'Brien, Nurse, 10½
 Kenneth O. Davis, Study Hall
 Vera Funk, Clerk, 6
 R O Abbett, P Tr, 11
 Margaret J Black, Sci, 7
 Miriam Woolson Brooks, Soc Sci, 23
 Bessie B Buchanan, Eng, 18
 Lulu W Dinges, Soc Sci, 24
 Savannah Duval, Arith, Eng, 14
 Agnes McD Dwyer, H Ec, 14
 Alvin R Edgar, Math, Mu, 4
 Sigrid A Greenhill, Eng, Mu, 14
 Edith M Haines, Eng, Lat, 9
 Dorothy M Hall, Eng, 6
 Vida B Hall, Voc, Soc Sci, 13
 Mary Heaton, Eng, 42
 Julia A Keeler, Art, His, 3
 C D McGregor, Bus Tr, 21
 Cora M Newton, Math, 31
 Josephine O'Brien, Hyg, 10½
 John Paltridge, Shop, 18
 Kathryn M Smith, Arith, P Tr, 10
 Margaret Thompson, Sci, 16½
 Laura Ullrich, Arith, 43
 Elizabeth Wadsworth, Soc Sci, 25
 Frank Wegener, Soc Sci, 1

Warren Harding Junior High School—

J M Sterrett, Prin, 14
 Douglas S Ward, Vice Prin, 1
 Edna Rendall Kraft, Girls' Adviser, 9
 Edith E Curtis, Nurse, 12
 Jack E Kendall, Study Hall
 E Deloit Romig, Clerk, 5
 Mae E Anderson, Sci, 14
 M T Burham, Hyg, Math, 4
 Roena Clement, Art, 12
 Edith E Curtis, Hyg, 12
 Frances P Dolliver, Eng, 2
 Amalie M Friedman, P Tr, 14
 Elinore M Goodwin, Eng, Soc Sci, 46
 Vivian L Green, Math, 15
 Nellie M Hagen, Soc Sci, Sci, 6
 Hazel H Hope, Math, 8
 Belle G Hunter, Eng, 24
 Floyd O Johnson, Bus Tr, 3
 Edna Rendall Kraft, Voc, Soc Sci, 9
 Edith O Lindholme, Mu, Soc Sci, 18
 Grace McEniry, Eng, 4
 Genevieve Moore, H Ec, 13
 Grace Morrison, Eng, 29
 Walter Ogden, Shop, Mech Draw, 16
 Eugenia Pattison, Eng, Lat, 27

Fred A Pennington, Soc Sci, 9
 Iliff Shepherd, P Tr, 12
 Bertha M Tallman, Math, 26
 Douglas S Ward, Soc Sci, 1
 N E Wasson, Mu, 4
 Carrie W Woodford, Soc Sci, 2½

Amos Hiatt Junior High School—

S E Thompson, Prin, 6
 Conway L Rhyne, Vice Prin, 8½
 Estine L English, Girls' Adviser, 9
 Norma A Peters, Nurse, 4
 Wayne O Smedes, Study Hall, 1
 Kathleen Dagnillo, Clerk, 4
 Loraine M Bradley, Soc Sci, 6
 Jessie L Bradshaw, Cvs, 35
 Beulah I Brown, P Tr, 3
 Mabel P Cahill, Pre-Jr, 4½
 Minnie R Carlson, Eng, Lat, 31½
 Dorothy F Collier, Art, 4
 Ross C Cramlet, Woodwork, 2
 Nellie G Easter, H Ec, 13
 Estine L English, Eng, 9
 Jessie M Ford, Soc Sci, 22
 O L Freberg, P Tr, Hyg, 16
 Ethel L Goodwin, Eng, 37
 Alberta Hoffman, Math, 21
 J Robert McEldowney, Mu, 2
 Charles N McMullen, Bus Tr, 14
 Laurette E Noe, Eng, 13
 Martha Helena Oleson, P Tr, Soc Sci, 11
 Anastasia Paul, Pre-Jr, 14
 Norma Peters, Hyg, 4
 Conway L Rhyne, Voc, Math, 8½
 James Seddon, Shop, 21
 Margaret Seely, Soc Sci, 38
 Wm T Sherman, P Tr, Soc Sci, 14
 Nellie Sillick, Sci, 27
 D C Stroud, Sci, 12
 Minnie H Stroud, Soc Sci, 37
 Ethlyn R Taylor, Eng, Math, 16
 Margaret A Thone, Eng, 14
 Ansoletta Van Doren, Math, 27
 Gretta L Wolfe, H Ec, 13
 Mateel Wynkoop, Eng, Mu, 4
 Edith O Yates, Math, 17½

Washington Irving Junior High School—

W O Allen, Prin, 22
 Edward G Bigot, Vice Prin, 2
 Miriam B Langworthy, Girls' Adviser, 12
 Edna L Quiggle, Nurse
 Merle V Ploghoft, Study Hall, ½
 Edith McHaffie, Clerk, 9
 John W Atchley, Soc Sci, 28
 Elmer C Betz, Bus Tr, 2
 Edward G Bigot, Soc Sci, 2
 Marjorie L Bradshaw, P Tr, 2
 May M Bruce, Eng, 28
 Lillian L Burns, Eng, 18
 A Florence Carl, Arith, 12
 Ella O Chantry, Math, 28
 Elsa B Coon, Math, 14
 Eula V Flagher, Art, 1½
 Erwin A Hafenstein, P Tr, 6
 Hoyt Irwin, Mu, 3

MILL OWNERS MUTUAL
 FIRE INSURANCE COMPANY OF IOWA

J. T. SHARP, President

"Time and Fire Tested for Half a Century"

DES MOINES, IOWA

It's *so* easy to look
SMART . . .

in a Foreman & Clark

SUIT *or*
TOPCOAT

The patterns are so refined; the woolens so rich; the modeling lines and the fit so flattering to the figure. And they're financially easy to adopt at Foreman and Clark's nationally famous "pre-inflation" prices.

\$15 \$20 \$25

Guaranteed Guaranteed Guaranteed
 \$25 Garments \$30 Garments \$35 Garments

UPSTAIRS MEN'S CLOTHIERS

FOREMAN
and **CLARK**



N. W. Corner
 7th & Locust Streets
 Des Moines, Iowa



IS YOUR TIME AND INCOME PROTECTED BY A POLICY with the NATIONAL TRAVELERS CASUALTY COMPANY of Des Moines? Accident and Health Insurance Only. — Lowest Rates — Most Liberal Policies.

Miriam B Langworthy, Soc Sci, 12
M M Miller, Soc Sci, 14
M L Mills, Hyg, Sci, 3
Kay T Olsen, Metal Shop, 2
Florence Prather, Eng
Edna L Quiggle, Hyg
Katherine E Risser, Eng, Lat, 13½
Pauline Rourke, Eng, 22
Anna R Smith, Pre-Jr, 24
Lucylle P Trimble, Pre-Jr, 3
Charles G Turrall, Soc Sci, Shop, 18
Alice E Walker, H Ec, 12
Margaret Weckler, Soc Sci, 9

West Junior High School—

C F Schropp, Prin, 9
Victor E Mastin, Vice Prin
Anita K Caldwell, Girls' Adviser, 4
Alta M Wyatt, Nurse, 4
Theodore Thomas, Study Hall
Belle M Wilson, Clerk, 8
C W Baskerville, P Tr, Arith, 5
Margaret Brick, Soc Sci, 15
Cecile Brock, Arith, H Ec, 14
Anita K Caldwell, Soc Sci, 4
Minnie A DeVore, Eng, Soc Sci, 21
Nelle G Evans, P Tr, Sci, 14
Addie Hagler, Eng, 33
C Beatrice Keller, Art, 4
Agnes Larson, Arith, Mu, 9
Victor E Mastin, Soc Sci
C D McGregor, Bus Tr, 21
Stella M McQuire, Soc Sci, 23
S Helen Myers, Eng, Lat, 9
John Paltridge, Shop, Mech Draw, 18
Geraldine Rendleman, Math, 15
Alta M Wyatt, Hyg, 4

Woodrow Wilson Junior High School—

Everett Davis, Prin, 11
Emmett J Hasty, Vice Prin, 11
Lulu A Lexa, Girls' Adviser, 34½
Mae R Campbell, Nurse, 5
Vern F Horty, Study Hall, ½
Io McGilvra, Clerk, 7
Otto E Anderson, Man Tr, Mech Draw, 15½
Irene Barquist, P Tr, 10
Edith C Beck, Eng, 30
Norma Becker, P Tr, 6
Edna F Brown, Art, 4
E Aline Brownlie, H Ec, 14½
Mae R Campbell, Hyg, 5
Maud M Chrisman, Eng, Lat, 18
Eloise Crabbe, Math, 13
Katherine Dodson, Eng, 14
Marie L Engleen, Eng, 16
Maud E Ewing, Eng, 36
Mary S Foster, Soc Sci, 6
Verna Mae Goldizen, Soc Sci, 14
Virgil C Graham, Bus Tr, 6
Joy W Gramness, Mu, 9
Karl B Greenlee, P Tr, 8
Grace Johns Hall, H Ec, Sci, 15½
Ilda M Hammer, Cvs, 9
Emmett J Hasty, Soc Sci, 11
Maude M Heffernan, Arith, 15

A Neal Hutchins, Math, 15
Idamae Lambert, Arith, 6
Lulu A Lexa, Voc, Soc Sci, 34½
Fred B Lingenfelter, Sci, 9
John A McWhirter, Mu, 4
Clark Munger, Soc Sci, 1½
Grace E O'Malley, Eng, 2
Mabel E Otis, Soc Sci, 44
Harry M Shreves, Sci, Metal Shop, 11
Philip D Slinker, P Tr, Hyg, 7
Lounet St John, Arith, 40

Adams School—

W Lee Jordan, Prin, 27
Jane L Roush, Asst Prin, 25
Emily I Samp, K, Prim, 7
Frances L Johnson, 1st, 9
Hattie G Leech, 1st, 2d, 8
Jessie E Hanson, 3d, 4th, 5th, 6th, Comp, Read, 4
Alice T Gum, 3d, 4th, 5th, 6th, Art, 5
Virlea Heimbrook, 3d, 4th, 5th, 6th, Mu, 9
Jessie R Coons, 3d, 4th, 5th, 6th, Geog, His, 18
Jane L Roush, Arith, P Tr, 25

Barton School—

W Lee Jordan, Prin, 27
Bertha M Stevens, Asst Prin, 1st, 2d, 3d, 17

Benton School—

Cora A Parr, Prin, 29
Nettie Beese, Asst Prin, 1st, 2d, 42
Blanche Williams, K, 28
Ruth L Miller, 1st, 1
E Floy Vest, 2d, 9
Anna G Fisher, 3d, 23
Sharlotte L Anderson, Development, 8½

Bird School—

Nellie L Elliott, 38
Erma X Anderson, Asst Prin, 3-A, 4th, 5th, 6th, Comp, Read, 8½
Anna M Brunk, 3-A, 4th, 5th, 6th, Arith, Art, 15
Alice P Ellison, 3-A, 4th, 5th, 6th, P Tr, 9
Adda P Mershon, 3-A, 4th, 5th, 6th, His, Read, 24
James H Griggs, 3-A, 4th, 5th, 6th, Geog, Read, Comp
Gladys Ufford, 3-A, 4th, 5th, 6th, Mu, P Tr, 8
Jeanette P Don Carlos, 3d, 4
Elsie Hauser, 2d, 3d, 18
Edith M Cooper, 2d, 27
Nora A Harrington, 1st, 2d, 17
Edith A Povall, 1st, 26½
Lucile Lockwood, K, 14

Brooks School—

Minnie M Walker, Prin, 45
Mary E Perry, 4th, 5th, 6th, Art, 4
Grace Wynkoop, 4th, 5th, 6th, Lit, 24
Enid Wolcott, 4th, 5th, 6th, P Tr, 2
Adelaide Laird, 4th, 5th, 6th, Arith, 45
Lulu Rosella Clark, 4th, 5th, 6th, His, 11
Lydia Troeger, 4th, 5th, 6th, Comp, 20
Minnie G Crook, 4th, 5th, 6th, Geog, Sci, 21

MILL OWNERS MUTUAL
FIRE INSURANCE COMPANY OF IOWA

J. T. SHARP, President

Time and Fire Tested for Half a Century

DES MOINES, IOWA



Official
AAA Hotel

W. B. Clark
Manager

IN MINNEAPOLIS IT'S THE NICOLLET

Because the Nicollet offers you more: your choice of 600 spacious rooms at very moderate prices . . . deep comfortable beds . . . soft water baths . . . thoughtful, convenient service. Then, too, you'll

enjoy the excellent foods served in the beautiful Minnesota Room and the Smart Coffee Shop. All these features and more have made the Nicollet, truly, the Northwest's leading hotel.

*My teacher says:
"When in Minneapolis
stop at the Hotel Andrews
if you want the finest
food, comfortable rooms
and reasonable prices—"*

FROM \$1.50 SINGLE



IS YOUR TIME AND INCOME PROTECTED BY A POLICY with the NATIONAL TRAVELERS CASUALTY COMPANY of Des Moines? Accident and Health Insurance Only. — Lowest Rates — Most Liberal Policies.

Aletha Scott, 4th, 5th, 6th, Mu, 8
 Bessie B Williamson, 3d, 32
 Marguerite Hanke, 3d, 18½
 Bertha E Pike, 2d, 26½
 Faye M Hardin, 2d, 14
 Marie M Shope, 1st, 11½
 Alma Horning, 1st, 35
 Verna Sample, 1st, 10
 Maud Owen, K, 39

Cattell School—

Anna Stohlgren, Prin, 37
 Gerald W Cron, Asst Prin, 3d, 4th, 5th, 6th, Comp, Read, 2
 Ora L Crawford, 3d, 4th, 5th, 6th, Mu, 2
 Genevieve O Johnson, 3d, 4th, 5th, 6th, P Tr, 25
 Alice C Belau, 3d, 4th, 5th, 6th, Arith, 26
 Esther E Sternberg, 3d, 4th, 5th, 6th, Geog, 12
 Louise M Boller, 3d, 4th, 5th, 6th, His, 15
 Jean E Wolcott, 3d, 4th, 5th, 6th, Art, 33
 Mabel D Huffman, 3d, 4th, 5th, 6th, Comp, Read, 27
 Grace Holloway, 2-A, 15½
 Signe L Edstrom, 2-B, 3-B, 22
 Winifred H Hamilton, 1-A, 2-B, 14
 Bertha V Mallett, 1st, 17
 Violet L Coldren, 1-B, 5
 Minnie T Hold, K, 26
 Elizabeth M Thompson, K, 32

Clarkson School—

Olney S Weaver, Prin, 3
 Kate E La Mar, 1st, 12
 Lawrence R Brainard, 3d, 4th, 5th, 6th, Arith, P Tr
 Emma M Waddell, Development B, 9
 Laura V Waite, 3d, 4th, 5th, 6th, Art, 14
 Lillian M Anderson, 3d, 4th, 5th, 6th, Mu, 9
 Mayme E Fitting, 3d, 4th, 5th, 6th, Comp, Read, 25
 Effie E Eckholm, 3d, 4th, 5th, 6th, Geog, His, 14
 Nellie Y Oyler, 2d, 16
 E Lucile Moon, K, 2

Callanan Elementary School—

Clifton F Schropp, Prin, 9
 Laura Weatherwax, 2d, 7
 Helen Bengtson, 1st, 3
 Marjorie Luse, K, 13

Cary School—

Mary L Yates, Asst Prin, Academ Subj, 15
 Emily Wilcox, H Ec, 28
 Ella M Thompson, Academ Subj, 22
 L LeRoy Jones, Shop, Indus Work, P Tr, 19
 Emma M Conroy, Ind Arts, 7½
 Della Cortelyou, Academ Subj, 28

Casady School—

Gertrude W Murphy, Prin, 39
 Matilda A Mally, Asst Prin, 1st, 9
 Stella H Howe, 3d, 4th, 5th, 6th, Geog, His, 10
 Blanche M Wiley, 3d, 4th, 5th, 6th, Arith, P Tr, 31

Grace M Kinney, 3d, 4th, 5th, 6th, Art, 10
 Henrietta H Smith, 3d, 4th, 5th, 6th, Mu, 9
 Elizabeth M Sutter, 3d, 4th, 5th, 6th, Comp, Read

Mildred A Swaine, 2d, 3d, 11
 Florence C McGinnis, 2d, 6
 Zena R Brown, 1st, 1
 Lilly Weaver, K, 40

Crocker School—

Mary M Kaynor, Prin, 33
 Margaret E Cannon, Development B
 Tille R Raitora, 3d, 4th, 5th, 6th, Geog, 6
 Bertha Schroeder, 3d, 4th, 5th, 6th, Arith, 19
 Margaret E Condran, 3d, 4th, 5th, 6th, Comp, Read, 28
 Alice L Swope, 3d, 4th, 5th, 6th, Comp, Read, 21
 Augusta Kaufmann, 3-6 Mu, 29
 Loretta C Pease, 3-6 His, 1
 Winifred R Nidiver, 3-6, P Tr, 16½
 Marie K Brennan, 3-6, Art, 18
 Mary L Kelley, 3-B, 16
 Jessie M Werner, 2-A, 10
 Estella L Grayson, 2d, 39
 Marabel Caughlan, 2d, 18
 Northa I Porter, 1st, 18½
 Doris L Hanger, 1st, 8
 Bertha I Korn, K, 5
 Marie M Amend, K, 14

Curtis School—

Cora A Parr, Prin, 29
 Lillis I Ross, Asst Prin, 4-6, Comp, Read, 35
 Hazel K Neal, Development B, 3
 Verna D Thompson, 4-6, Mu, 2
 Clara V Fischer, 4-6, Art, 6
 Marguerette D Moore, 4-6, Arith, P Tr, 3
 Leo W Yanasak, 4-6, Geog, His
 Elberta E Brady, 4th, 20
 R Mildred Morrissey, 3d, 26
 Maud Wall, 2d, 26
 Golden E Jennings, 1-A, 2-B, 13
 Dorothy D Stevens, 1st, 3
 Mabel L Springer, K, 19

Douglas School—

W Lee Jordan, Prin, 27
 Isabel E Marshall, Asst Prin, Comp, Read, 28
 Alice T Gum, Art, 5
 Virlea Heimbrook, Mu, 9
 Olive T Huffacker, Geog, His, 6
 William W Hammond, Arith, P Tr, 17
 Ida Cohen, 2d, 37

Elmwood School—

Blanche V Toohey, Prin, 11½
 Delmer H Battrick, Asst Prin, 3-6, Geog, Read
 Ida M Gower, Development B, 26
 Gertrude Conners, 3-6, His, Read, 21½
 Evalene J Bell, P Tr, Mu, 3-6, 3½
 Mae R George, 3-6, Arith, Art, 29
 Doris M Morgan, 3-6, Comp, Read, 4
 Puth M Brown, 3-6, P Tr, 3
 Edna M Fitzgerald, 3-B, 14
 Mame McGuire, 2d, 27

MILL OWNERS MUTUAL
FIRE INSURANCE COMPANY OF IOWA

J. T. SHARP, President

Time and Fire Tested for Half a Century

DES MOINES, IOWA

General Supplies and Permanent Equipment HOLLEY SCHOOL SUPPLY COMPANY

100 E. Grand Ave.

Phone 35251

DES MOINES, IOWA

Irene B O'Connor, 1st, 9
Gretchen L Beckman, K, 5
Agnes I Jennings, K, 35

Emerson School—

Anna Hartigan, Prin, 44
Frances L Myers, Asst Prin, 3-6, Geog, His, 38

Pauline W. Fenton, 3-6, Arith, P Tr
Mae E Kooker, 3-6, Comp, Read, 29
Vescey B Jencks, 3-6, Mu, 7
Harriette L Stull, 3-6, Art, 3
Mabel A Rider, 2d, 16
Leila B Livingston, 1-A, 23
Louise G Fahy, 1st, 13
Minnie T Hold, K, 26

Fort Des Moines School—

J O Mitchell, Prin, 24
Floy Cook, Asst Prin, 2d, 19
Lola M Mitchell, 4th, 16
Gladys V Hall, 3d, 24½
Sadie A Bollen, 1st, 23
Ella N Grigsby, K, 25

Frisbie School—

Frances G Umpleby, Prin, 39
James L Daugherty, 3-7, 1
Edna D Engvall, 3-7, 31
Clara L Krull, 1st, 2d, 15
Florence R Jarvis, K, 15

Given School—

Gertrude W Murphy, Prin, 39
Mabel C Green, Asst Prin, 3-6, Comp, Read, 17

Anne S Farquarson, 3-6, Arith, P Tr, 23
Henrietta H Smith, 3-6, Mu, 9
Grace M Kinney, 3-6, Art, 10
Clara G Grimm, 3-6, Geog, His, 11
Johanna H Mortensen, 2d, 13
Ann Caldbeck, 1st, 44½
Ethel E Lee, K, 28

Grant School—

Nellie L Elliott, Prin, 38
Nellie A Potter, Asst Prin, 4-6, Geog, His, 13½
Vivien Miller, 4-6, Comp, Mu, 7
Genevieve E Johnson, 4-6, Arith, P Tr, 16
Dorothy A Slinker, 4-6, Art, Read, 3
Vasie Crow, 3-A, 22
Edna M Clarke, 3-B, 18
Grace A White, 2d, 24
Leona M McLain, 1st, 28
Agnes I Jennings, 35

Greenwood School—

Frances G Umpleby, Prin, 39
Frances L Blackman, Asst Prin, 3-6, Comp, Read, 28
Jane Y Brooks, 3-6, Mu, 2
Rachel Beiser, 3-6, Art, 7
Charles F Ritch, Jr, 3-6, Geog, His
Estella J King, 3-6, Arith, P Tr, 32
Mildred N Nighswonger, 3-B, 5
Roseita Anderson, 2-A, 3-A, 24
Maude L Fretzs, 1-A, 2-B, 11
Jane E Cameron, 1-B, 32
Grace D Yyman, K, 25

Hotel

President

14th & Baltimore Ave.

Kansas City, Mo.

Rates from \$2.00

450 rooms - with bath.

Circulating ice water for
drinking and soft water for
bath every room.

Garage at door and
parking within the
block.

A quiet place to sleep;
two blocks from the noisy
district, but close to
everything - shows, shops,
etc.





IS YOUR TIME AND INCOME PROTECTED BY A POLICY with the NATIONAL TRAVELERS CASUALTY COMPANY of Des Moines? Accident and Health Insurance Only. — Lowest Rates — Most Liberal Policies.

Hanawalt School—

Frances G Umpleby, Prin, 39
Susan Hearty, Asst Prin, 3-6, Arith, Comp, Read, 30
Jane Y Brooks, 3-6, Arith, Mu, 2
Rachel Beiser, 3-6, Arith, Art, 7
Wilma J Dick, 3-6, Arith, Geog, His, 5
Geraldine S Gregory, 2d, 4
Katherine T Hood, 1st, 15
Grace D Wyman, K, 25

Howe School—

Alice Bradshaw, Prin, 30
Katherine McGuire, Asst Prin, 3-6, Comp, Read, 28
Nellie F Teahan, 3-6, Arith, P Tr, 16
Minnie A McLaughlin, 3-6, Comp, Read, 18
Helen Nelson, 3-6, Mu, P Tr, 7
Josephine Samide, 3-6, Arith, Art, 2
M Marie Hughes, 3-6, Geog, Read, 4
Katherine L McCoy, 3-B, 22
Lissa M Timmins, 2-A, 10
Eva A Barnes, 2-B, 16½
M Viola Vander Las, 1-A, 19
Ada P Samson, 1-B, 10
Ethel L Badgley, K, 23

Hubbell School—

Laura P Matthews, Prin, 45
Martha M Mortensen, 4-6, P Tr, 4
Gladys H Swart, 4-6, Mu, 4
Edna R Squires, 4-6, Art, 27
Ethel A Shaw, 4-6, Geog, 18
Clarice H Anderson, 4-6, Arith, 15
Bess J Bollwine, 4-6, His, 19
Hugh D Duncan, 4-6, Comp, Read, 1
Evelyn M Slayman, 4-6, Comp, Read, 4
Bessie F Coon, 3d, 11
Helen Ara Wayne, 3d, 9
Garnett Garlock, 2d, 13
Mary Jo Read, 2d, 1
Florence A Nichols, 1st, 8
Mabel M Prentis, 1-B, 17
Florence R Jarvis, K, 15
Louisa F Huntington, K, 45

Jefferson School—

W Lee Jordan, Prin, 27
Coyne U Oldham, Asst Prin, 3-8, Arith, P Tr, 19
Laura V Wait, 3-8, Art, 14
Lillian M Anderson, 3-8, Mu, 9
Fern F Garrett, 3-8, Geog, His, 7
Vinnie Keller, 3-8, Comp, Read, 9½
Selma M Olson, 1st, 2d, 10
Lucile Lockwood, K, 14

Kirkwood School—

Blanche V Toohy, Prin, 11½
Margaret Adair, Asst Prin, 4-6, Comp, Read, 32
Dutton P Hackett, 4-6, Arith, P Tr, 1
Christine C Alexander, 4-6, Geog, His, 4
Marjorie E Hackenberg, 4-6, Spel, Mu, 4
Wanda Brammer, 4-6, Art, 3½
Lula L Baird, 3d, 17
Olive N Dingman, 2d, 2

Isabel Childs Martin, 1st, 2d, 4
M Georgia Carey, 1-B, 12
N Irene Ullius, K, 14

Logan School—

Anna Hartigan, Prin, 44
Florence Weisbrod, Asst Prin, 3-6, Geog, His, 3
Nellie M Rice, 3-6, Comp, Read, 33
Mary Slater, 3-6, Arith, P Tr, 15
Vascey B Jencks, 3-6, Spel, Mu, 7
Harriet Stull, 3-6, Art, 3
Erma F Hampton 2d, 17
Carolyn Bobar, 1st, 16½
Lucile Wilson, K, 24

Longfellow School—

Robert J Simpkins, Prin, 3
Edna E Cummings, Asst Prin, 3-6 Comp, Spel, Mu, 34½
Ophie Clark, 3-6, Arith, Read, 21
Hilda G Johnson, 3-6, Art, P Tr, 11
Lottie L Owens, 3-6, Geog, His, 8
Ida May Tilden, 2d, 3d, 31½
S Lucille Pearson, 2d, 13
Blanche Taylor, 1st, 15
Mildred Walder 1st, 29
Elizabeth Ives Gillette, K, 12½

Lucas School—

Robert J Simpkins, Prin, 3
Ruth B Pritchard, Asst Prin, 3A-6, Comp, Read, 17
Ruth Swenson, 3A-6, Art, Comp, Read, 14
Flora D Batten, 3A-6, Arith, Geog, 26
Edith E Patterson, 3A-6 His, Read, 14
Olene Moen, 3A-6, Arith, Mu, Spel, 15
Mary Taggart, 3A-6, Arith, P Tr, 1
Mary E Trainor, 3-B 31
Bertha C Lane, 2d, 19
Gertrude Caldbeck, 1st, 2d, 32½
M Nadine Wessels, 1st, 9
Alice T Lowry, K, 34

Maple Grove School—

J O Mitchell, Prin, 24
Frances M McKee, Asst Prin, 3-6, Comp, Read, 5
Clarian M Leshner, 3-6, Spel, Mu, 14
Mary E Perry, 3-6, Art, 1
Irene O'Connell, 3-6, Geog, 10
Cora E Widey, 3-6, Comp, Read, 7
Bertha E Howland, 3-6, His, 24
Henrietta T Namur, 3-6, Arith, 15
Marjorie L Crawford, 3-6, P Tr, 4
Luella Cole, 2-A, 19½
Lillian G Joseph, 2-B, 12
Olivia Okerberg, 1-A, 7
Mabel A Burnett, 1-B, 10
Florence Stewart, K, 25

Meredith School—

W Lee Jordan, Prin, 27
Addie J Maulsby, Asst Prin, 1st, 25
Florence O Maffett, K, 8

MILL OWNERS MUTUAL
FIRE INSURANCE COMPANY OF IOWA

J. T. SHARP, President

Time and Fire Tested for Half a Century

DES MOINES, IOWA

WE'LL HELP YOU
WITH QUALITY MERCHANDISE

**HOLLEY SCHOOL
SUPPLY CO.**



THE MAIL ORDER HOUSE
FOR IOWA SCHOOLS

100 E. Grand Ave.
Phone 3-5251
Des Moines, Iowa

Monroe School—

Blanche V Toohey, Prin, 11 1/2
Clara Edenburn, Asst Prin, 3-6, Arith, Comp,
Read, 42
Marjorie E Hackenberg, Mu, Spel, 4
Wanda Brammer, Ath, Arith, 3 1/2
Walter Trout, Jr, 3-6, Geog, His, P Tr
Jessie St John, 1st, 2d, 34
Thelma Mabie, 2d, 5
Mae Heathershaw, 1st, 19
Jessie St John, K, 34

McKinley School—

Alice Bradshaw, Prin, 30
Alta C Iverson, Asst Prin, 3A-6, Geog, His,
17
Lenore Swenson, Comp, Read, 14 1/2
M Lucille LaMar, 3A-6, Arith, P Tr, 3
Suwanee Massey, 3A-6, Art, 7
B Pearl Mapel, 3A-6, Spel, Mu, 5
Louise Mosier, 2-A, 3-B, 33
Mary Manning, 2d, 14
Margaret McGuire, 1-A, 27
Neva J Richard, 1-B, 14
Marian L Waldron, K, 11 1/2

Nash School—

Gertrude Murphy, Prin, 39
Edna R Frazer, Asst Prin, 3A-6, Arith, 18
Edith Burton, 3A-6, Art, 19
Irene M Smith, 3A-6, Comp, Read, 12
Mabel Quiner, 3A-6, P Tr, 10
Paul W Lange, 3A-6, His
Avis A Beacom, 3A-6, Mu, Spel, 2
Cora T Tennant, 3A-6, Comp, Read, 21
Marie Baldrige, 3A-6, Geog, 25
Maree Harned, 3-B, 17
Emma J Tate, 2-A, 22
Anna L Bradley, 1st, 2d, 45
Gertrude B Morgan, 1st, 37
Ruth Ash, K, 23

Oak Park School—

Olney S Weaver, Prin, 3
Bessie M Park, Asst Prin, K, 31
Lois E Reel, 3A-6, Comp, Read, 6
Lucile Nilles, 3A-6, P Tr, 25
Edna L Young, 3A-6, Geog, 23
Eva P Hicks, 3A-6, Mu, Spel, 4
Gertrude Brock, 3A-6, Art, 11
Mary Sears, 3A-6, Arith, 15
Katherine C Thompson, 3A-6, Comp, Read,
16
Nelle J York, 3A-6, His, 18
Lyda A Jensen, 3-B, 10
Gertrude Manning, 2d, 26
Vesta Iller, 2d, 18
Genevieve F Sack, 1st, 2d, 12
Bess Cramer, 1st, 8
Harriet E Campbell, 1st, 20 1/2
E Lucille Moon, K, 2

Park Avenue School—

J O Mitchell, Prin, 24
Mary L Parrish, Asst Prin, 4-6, Comp, Read,
21
Carrie B Bickel, Development B, 22
Minnie Youngerman, 4-6, Geog, Sci, 22

Mary A Taylor, 4-6, P Tr, 26
Zora Spizz, 4-6, Art, 10
Nelle Kiefer, 4-6, Comp, Read, 10
Alma M Greene, 4-6, Arith, 21
Nelle L Gabrielson, 4-6, Mu, Spel, 12
Mildred Eneboe, 4-6, His, 6
Ida Seems, 3d Dept'l, 27 1/2
Clara E Shekels, 3d, Dept'l, 20
Maude Ireland, 3d, Dept'l, 28
Hazel Hammond, 2d, 8
Grace McNeill, 2d, 14
Elizabeth P Ferguson, 2d, 10
May Ellen Taylor, 1st, 20 1/2
Iva Scott, 1st, 30
Mary K St George, 1st, 17 1/2
Shirley H Cork, K, 20
Ella N Grigsby, K, 25
Grace McNeill, Head Teacher, 14

Perkins School—

Georgia Quigley, Prin, 24
Katherine Haley, Asst Prin, 3-6, Arith, 35
Florence M Sullivan, 3-6, Comp, Read, 12
Edith M Lockwood, 3-6, His, 24
Mattie Dinges, 3-6, Geog, Sci, 19
Margaret T Friess, 3-6 P Tr, 9
Lottie Higgins, 3-6, Art, 13
W Jean Aker, 3-6, Comp, Read, 1
Ruth M Larson, 3-6, Mu, Spel, 10
Ellice Langfitt, 2d, 27
Pearl Alt, 2d, 7
Margaret A Gibson, 1st, 1
Avada A McCreight, 1st, 24
Dorothy M Towne, K, 4

Phillips School—

J Ella Baker, Prin, 19 1/2
Agnes H Donovan, Development B, 8
Zoa D Dugan, 4-6, Geog, Sci, 14
Elsie J Greenlee, 4-6, His, 18
Lucile Wixstead, 4-6, Art, 24
Allie E Reinl, 4-6, Comp, Read, 34
Vesta Hammer, 4-6, Spel, Mu, 19
Lucile F Lucas, 4-6, Comp, Read, 4
Harold C Johnson, 4-6, P Tr, 2
Ethel Myers, 4-6, Arith, 15
Elisabeth P Sage, 3d, 7
Eva M Baird, 3d, 27
Barbara M Feulner, 2d, 9
Grace M Neagle, 2d, 13
Ethel H Colling, 2d, 16 1/2
Mary E Van Liew, 1st, 2
Bertha Liesman, 1st, 10
Marie E Showers, 1st, 11
Gladys H Wadsworth, K, 9
Marguerite C Gode, K, 14

Rice School—

Georgia Quigley, Prin, 24
Leona Wilcox, Asst Prin, 3-7, His, 16
Oliver W Graves, 3-7, P Tr, 7
Anne F Hall, 3-7, Mu, 12
Thelma Saville Fick, 3-7, Art, 4
Grace Donahoe, 3-7, Arith, 9
Eugenia H Talbott, 3-7, Geog, 27
Jennie A Robbins, 3-7, Comp, Read, 20 1/2
Vesper Price, 3-7, Comp, Read, 5

Automobile Insurance At A Saving of 20%

EMPLOYERS MUTUAL CASUALTY CO.

Agents in All Iowa Towns



IS YOUR TIME AND INCOME PROTECTED BY A POLICY with the NATIONAL TRAVELERS CASUALTY COMPANY of Des Moines? Accident and Health Insurance Only. — Lowest Rates — Most Liberal Policies.

Stella F Eberhart, 2d, 25
M Janet Hardie, 1-A, 2-B, 1
Mabel R Alexander, 1st, 10
Elva C Lichty, K, 25

Riley School—

Georgia Quigley, Prin, 24
James B Burr, Asst Prin, 3-7, Comp, Read, 2
Grizelda Morse, 3-7, Arith, Mu
A Esther Valyo, 3-7, P Tr, 4
Harriet G Scanlan, 3-7, Arith, P Tr, 10
Nell C Beim, 3-7, His, 24
Clara A Harper, 3-7, Geog, 22
Alice F Mosier, 2-A, 3-B, 29
Lovelle C Downing, 1-A, 2-B, 5
Jessie H Aitchison, 1st, 13
Mary W Dunkle, K, 42

Sabin School—

Olney S Weaver, Prin, 3
Josephine Willard, 3-6, P Tr, 2
Flora B Shutt, 3-6, Mu, 12
Alice M Sherwood, 3-6, Art, 11
Elizabeth Pressley, 3-6, His, 20
Olive M Dillon, 3-6, Arith, 33
Myrtle A Nicklin, 3-6, Geog, 19
Alena M Welch, 3-6, Comp, Read, 24
Jessie Kennedy, 3-6, Comp, Read, 27
Mary E Burgess, 2d, 36
Gertrude R Tate, 2d, 8
Frances I Humphrey, 1st, 3
Alice M Quinn, 1st, 12
Minnie E Hyland, K, 31

Saylor School—

James M Sterrett, Prin, 14
Olive S Pugh, Asst Prin, 3-6, His, 43
Edith T Burr, 3-6, P Tr, 13
Elfreda M Anderson, 3-6, Mu, 9
May Pharis Miller, 3-6, Art, 13
Edna Iler, 3-6, Arith, 16
Helen Johnston, 3-6, Geog, 28
Gertrude A Seber, 3-6, Comp, Read, 21
Louise Baker, 3-6, Comp, Read, 15½
E Estella Reynolds, 2d, 28
Jessie Morrison, 2d, 25
Mabelle T Olds, 1-B, 2-B, 10
Inez Richard, 1st, 4
Laura M Flindt, 1-B, 7
Maurine Englund, K, 9
Sara Galbraith, K, 42

Scott School—

Cora A Parr, Prin, 29
Mabel L Harris, Asst Prin, 3-A, 4th, 27
Lulu E McRea, 2-A, 3-B, 20
Cleo E Halcomb, 1st, 9
Mabel L Springer, K, 19

David W Smouse Opportunity School—

Bess R Johnson, Prin, 9½
Jewel Cutler, Asst Prin, 4-6, Read, Comp, El Sci, 35
W E Wilson, Man Tr, 17
Hilma A Anderson, Physiotherapy, 14
M Vivian Morrison, Ford, 4-6, Art, P Tr, 6
Mayme I Hockett, 4-6, Arith, Mu, 17
Mahala L McCulloch, 4-6, Geog, His, 15

Elsie O Bensing, Sch for Deaf, 2
Mary Margaret Laird, Sch for Deaf, 7
Marian C Harned, Sch for Deaf, 17
Una Winston, Sight Conservtn, 1
Rose M Hoppe, Eight Conservtn, 5
Agnes V Reid, K, 1st, 2

Stowe School—

Grace Troutner, Prin, 35
Ruth E Pfund, Asst Prin, 2-B, 27
Maude E Rivers, 3-6, Mu, 7
Rachel C Melendy, 3-6, Art, 6
Dimple C Sims, 3-6, Arith, P Tr, 17
Gretta Starrett, 3-6, Geog, His, 27
Jessie M Copenhaffer, 3-6, Comp, Read, 33
Emma Armbruster, 3-B, 33
Mary M McPherrin, 2-A, 18
Mabel A Heifner, 1-A, 2-B, 11
Clara Eickhoff, 1-B, 14
Verna H Brackenbury, K 8

Wallace School—

Anna Stohlgren, Prin, 37
Blanche E Jones, Asst Prin, 3-6, Arith, 16
Helen E Schoenberg, 3-6, P Tr, 7
Irene W Worcester, 3-6, Mu, 15
Cecelia C Kern, 3-6, Art, 16
Florence Y Barr, 3-6, Geog, 12½
Ruth C Melvin, 3-6, His, 9
Mae K Welch, 3-6, Comp, Read, 24
Emma Bradley, 3-6, Comp, Read, 28
Dolly R Thompson, 3d, 29
Carrie E Spoor, 2-A, 3-B, 31
Ruth Marie Hooks, 2d, 13
Evelyn H Joplin, 1-A, 2-B, 5
Janet H Hume, 1-B, 39
M Cecilia Sheehan, K, 28

Washington School—

Alice Bradshaw, Prin, 30
Edna L E Peterson, Asst Prin, 3-6, Geog, His, 16
Beatrice Sulmonetti, Developmental B, 1
Suwance Massey, 3-6, Art, 7
Faye J Neister, 3-6, Mu, 15
Josephine R Lennan, 3-6, Arith, P Tr, 27
Genevria E Mason, 3-6, Comp, Read, 14
Nellie Cunningham, 2d, 6
Hannah M Wallerstedt, 1st, 8
Edith Richard, K, 15

Webster School—

Robert J Simpkins, Prin, 3
Lida Voohees, Asst Prin, 2-A, 3-B, 22
Edna Gibbs, Developmental B, 2
Maude Moore, Developmental B, 14
Verna D Thompson, 3-6, Mu, 2
Clara V Fischer, 3-6, Art, 6
Helen C Cox, Arith, P Tr, 19
Gertrude Greene, 3-6, Geog, His, 25
Lois E Henry, Comp, Read, 2½
Marion B MacRae, 1-A, 2-B, 17
Mildred W Olsen, 1st, 9
Verne A Wifvat, 1st, 18
Maurine H Englund, K, 9

MILL OWNERS MUTUAL
FIRE INSURANCE COMPANY OF IOWA

J. T. SHARP, President.

"Time and Fire Tested for Half a Century"

DES MOINES, IOWA

General Supplies and Permanent Equipment HOLLEY SCHOOL SUPPLY COMPANY

100 E. Grand Ave.

Phone 35251

DES MOINES, IOWA

West Elementary School—

Clifton F Schropp, Prin, 9
Flora I Kyle, 1st, 2d, 24
Ethel E Lee, K, 28

Willard School—

Grace Troutner, Prin, 35
Belle Hartman, Ass't Prin, 4-6, Arith, 28
Josephine Hartman, Developmental B, 3
Emma R Leasure, 4-6, P Tr, 29
Ruth Rickards, 4-6, Mu, 3
Julia M Hollister, 4-6, Art, 15
Mae A Eade, 4-6, His, 14
Debra D Brinton, 4-6, Geog, 36
Olive L Churchill, 4-6, Comp, Read, 29
Catherine G Anderson, 4-6, Comp, Read, 21
Maude E Rivers, Mu, 7
Rachel C Melendy, Art, 6
Frieda Troeger, Comp, Read, 18
Eva Smith, 3d, Arith, P Tr, 15
Bernice B Shannon, Geog, His, 3
Ebba Erickson, 2-A, 7
L Mae Hamilton, 2-B, 25
Bertha P Wilcox, 2-B, 18
Honora Howard, 1-A, 32
Luella M Wright, 1st, 10
Ella E Gray, 1st, 7
Florence O Maffett, K, 8
Ethyl Hamilton, K, 28

Windsor School—

Frances G Umpleby, Prin, 39
Angie B Whittington, Asst Prin, 2d, 3d, 26
Mary K Burke, 4-6, 41
Bertha A Lamoreaux, 1st, 2d, 26
Dorothy C Lewis, 1st, K, 18

Elementary School Nurses—

Mae Barnett, 15
Helen Collins, 13
Alice Unger Clark, 11
Vida E Cox, 12
Frances E Day, 15
Catherine B Earhart, 16
Alice Galvin, 14
Ethel L Gardner, 12
Esther M Rangner, 13 1/2
Vera Struthers, 6
Helena Wigdahl, 4
Alta M Wyatt, 4

Des Moines Twp—P O Rolfe—Pocahontas
C, yr app'd 4, mo in sch yr 9, H S en 48,
Gr en 91, teachers 7, Con, Pres Charles Ma-
jorowicz, Sec'y Mrs. Harold Christensen.
J M Gehrt, Supt, Math, M Tr, 2, \$1350
Gertrude Hurley, Prin, Eng, His, 1, \$810
Helen Rogers, Com, Mu, \$630

GRADES

Lillyan Nelson, 7th, 8th, \$630
Alice Hood, 5th, 6th, \$495
Eleanor Johnson, 3d, 4th, \$495
Florence Petersen, 1st, 2d, \$540

De Soto—P 350, Dallas C, yr app'd 4,
mo in sch yr 9, H S en 70, Gr en 160, teach-
ers 9, Con, Pres F W Martens, Sec'y Mrs.
Clyde Boots
S C Highbarger, Supt, Math, 2
C W Brewster, Prin, Man Tr, U S His,
Med Hist, 1
Nadine Newell, H Ec, Bio, Rel Arts, \$756
Berneice Howell, Eng, Mu, 3, \$756

GRADES

Bessie Lee Crowe, 7th, 8th, 12, \$630
Chrystelle Loving, 5th, 6th, 5, \$630
Ruth Jennings, 3d, 4th, 20, \$630
Opal Hummel, 2d, 2, \$630
Veda Reeves, 1st, 5, \$630

De Witt—P 2040, Clinton C, yr app'd 4,
mo in sch yr 9, H S en 139, Gr en 224,
teachers 17, Pres John P Hanson, Sec'y E
J Miller
O W Beauchamp, Supt, Soc Sci, Phys, 6
Walter H Linder, Prin, Math, Sci, 5
N T Baird, Man Tr, Ag, Soc Sci, 6
Bess Clark Collins, Eng, For Languages,
Dram, 3
Luella DeKalb, Eng, Com, 2
Norma Pepler, Girls' Advsr, H Ec, Soc Sci
Norma Pepler, Girl's Adv, H Ec, Soc Sci

GRADES

Eugenie Boussetot, 8th, 9
Elsie Ostenson, 7th, 9
Edna Gustafson, 6th, 6
Bess Stuart, 5th, 2
Genevieve McManus, 4th, 13
Josephine McDevitt, 3d, 14
Della Schmidt, 2d, 8
Helen Gustafson, 1st, 1
Marcella Connole, K P Tr, 1
H L Booth, Band, Wind Instr, 10

Dexter—P 856, Dallas C, yr app'd 4, mo
in sch yr, 9, H S en 93, Gr en 115, teach-
ers 10, Pres L S Drew, Sec'y James E Ham-
mond

W D Clampitt, Supt, Math, Phys, 5
Louise Oehlman, Prin, Econ, His, 5
Clarence Zeigler, Ath, Sci, Shop, 4
C B Riles, Com, Instr Mu, 4
Velma Morain, Eng P t
Lena Leonard, Mu, 2

GRADES

Edna Holtom, 7th, 8th, 5
Grace Myers, 5th, 6th, 5
Bernadine Paxson, 3d, 4th, 4
Mabel Moore, 1st, 2d, 8

Diagonal—P 600, Ringgold C, yr app'd 4,
mo in sch yr 9, H S en 85, Gr en 98, teach-
ers 9, Pres Dr E J Watson, Sec'y Robert L
Bailey

O C Varner, Supt, His, Man Tr, 4, \$1800
Ella M Knop, Prin, Dram, Eng, 4, \$990
Larkin Barry, Mu, Sci, 2, \$900
Marion Neff, Bio, Com, 1, \$900
Gladys Elder, H Ec, Math, \$810

Automobile Insurance At A Saving of 20%

EMPLOYERS MUTUAL CASUALTY CO.

Agents in All Iowa Towns



IS YOUR TIME AND INCOME PROTECTED BY A POLICY with the NATIONAL TRAVELERS CASUALTY COMPANY of Des Moines? Accident and Health Insurance Only. — Lowest Rates — Most Liberal Policies.

GRADES

Eleanor McDonald, 7th, 8th, \$675
 Lovesta Roberts, 5th, 6th, 2, \$675
 Marie Coates, 3d, 4th, \$675
 Beatrice Newton, 1st, 2d, 3, \$675

Dickens—P 350, Clay C, yr app'd 4, mo in sch yr 9, H S en 58, Gr en 82, teachers 6. Pres T J Hurt, Sec'y D C Van Hoven
 Elmer R Isvik, Supt, Gov, His, 1½
 Del M Thayer, Prin, Ath, Math, Sci, 1, \$810
 Delta Branen, Eng, Dram, H Ec, \$765

GRADES

Anna Rae Hall, 7th, 8th, 6, \$630
 Joyce Newton, 4th, 5th, 6th, 1, \$630
 Gertrude LaRue, 1st, 2d, 3d, 11, \$810

Dike—P 500, Grundy C, yr app'd 4, mo in sch yr 9, H S en 93, Gr en 160, teachers 11, Con, Pres W H Copley, Sec'y Dr C V Hill

C A Morris, Supt, 15
 O C Selgelid, Prin, Man Tr, Ath, 3
 Ethel Rank, Eng, His
 Harry McClintic, Com and Soc Sci
 June Adams, H Ec, Nat Sci
 Ethel Johnson, Mu

GRADES

Mina Morris, Prin Jr H S, 15
 Anne Woods, 5th, 6th, 1
 Grace Taylor, 4th, 5th, 6
 Edna Allen, 2d, 3d
 Beatrice Skola, 1st, 2d, 1

Dinsdale—P 78, Tama C, yr app'd 4, mo in sch yr 9, H S en 37, Gr en 90, teachers 5, Con, Pres Fred B Wood, Sec'y Ralph Dan Schmidt

Harry B Heitland, Supt, 3
 George Mohr, Prin, Man Tr, 2
 Margaret Sydness, H Ec, Eng, \$810

GRADES

Myrna Christensen, 7th, 8th, 4, \$675
 Marjorie Schukert, 5th, 6th, \$630
 Marione Calderwood, 3d, 4th, \$630
 Martha Birchard, 1st, 2d, 2, \$675

Dolliver—P 200, Emmet C, yr app'd 4, mo in sch yr 9, H S en 71, Gr en 102, teachers 8, Con, Pres Lee Miller, Sec'y Mrs. H D Mereness

M O Moklebust, Supt, Geog, Man Tr, Sci, 2
 Celia Fulton, Prin, H Ec, Math, 3, \$810
 Fred Ellingson, Ath, His, Soc Sci, \$810
 Maurine Harker, Eng, Mu, \$810

GRADES

Marjorie Williams, 6th, 7th, \$675
 Agnes Colby, 4th, 5th, \$675
 Luella Guddall, 2d, 3d, \$675
 Muriel Efnor, 1st, \$675

Donnan—P 50, Fayette C, yr app'd 2, mo in sch yr 9, H S en 10, Gr en 12, teachers 3, Pres August Nieman, Sec'y Mrs. Hazel O'Brien

H L Appleton, Supt, Lat, Man Tr, Math, His
 Ruth Holmes, Eng, Bkk, Geog, 2

GRADES

Mrs. Helen Westbrook, 10

Donnellson—P 581, Lee C, yr app'd 4, mo in sch yr 9, H S en 106, Gr en 102, teachers 10, Pres J W Doherty, Sec'y Ray Schmitt
 Leonard Haase, Supt, Farm Mgmt, A H, 5
 Freeman Gruber, Gen Sci, Soc Sci, Dram, Man Tr, Phys, 2

Jewell Berger, Eng, H Ec, 5
 Hazel Cory, Alg, Geom, Lat, P Tr, 3
 Wm Frazey, Eng, Am His, World His, P Tr, Econ, B B, 1
 Walter Lake, Shtd, Typg, Bkk, Mu

GRADES

O E Steeples, 7th, 8th, Base, B, BB, 9
 Alice Scheffler, 5th, 6th, Mu
 Alberta Lowenberg, 3d, 4th, Dram, 3
 Inez Ellison, 1st, 2d, Mu

Doon—P 600, Lyon C, yr app'd 4, mo in sch yr 9, H S en 45, Gr en 87, teachers 7, Pres A C Freese, Sec'y Ralph Roy
 Fred W Griner, Supt, Math, Phys, 3
 Wm S Meyer, Prin, Soc, Sci
 Ethel M Rupert, Dom Sci, Eng

GRADES

Harry Van Nimwegen, 7th, 8th, 3
 Alice Johnson, 5th, 6th, 3
 Grace Scholten, 3d, 4th, 3
 Eleanor Meinke, 1st, 2d

Douds-Leando—P O Douds—P 450, Van Buren C, yr app'd 4, mo in sch yr 9, H S en 74, Gr en 132, teachers 8, Con, Pres John Cooper, Sec'y Berdott Grubbs

John H Davis, Supt, 6
 L H Mendenhall, Ath, Com
 Beulah Plowman, H Ec, 4
 Elizabeth Pollock, Eng, 1

GRADES

Joseph Sexton, 7th, 8th
 Mrs. Alpha Wittmer, 5th, 6th
 Gladys McCollum, 3d, 4th, 4
 Mary Harryman, 1st, 2d, 1

Dow City—P 600, Crawford C, yr app'd 4, mo in sch yr 9, H S en 98, Gr en 289, teachers 15, Con Pres Elmer E Riddle, Sec'y Ruth Justice

H W Glasgow, Supt, Ag, Man Tr, 5, \$1600
 Marguerite Kelly, Prin, His, Shtd, Pb Sp, 3, \$900

A I Ruby, Geom, Mu, \$720

Everett Schultz, Gen Sci, Soc Prob, P Tr, Chem, 1, \$810
 Genevieve Houston, Alg, Lit, Lat, Eng, P Tr, 5, \$810

Ruby Rasmussen, Bkk, Eng, H Ec, Typg, 4, \$810

MILL OWNERS MUTUAL
 FIRE INSURANCE COMPANY OF IOWA

J. T. SHARP, President

"Time and Fire Tested for Half a Century"

DES MOINES, IOWA

WE'LL HELP YOU
WITH QUALITY MERCHANDISE

**HOLLEY SCHOOL
SUPPLY CO.**



THE MAIL ORDER HOUSE
FOR IOWA SCHOOLS

100 E. Grand Ave.
Phone 3-5251
Des Moines, Iowa

GRADES

Ruth Scott, 8th, 2, \$585
Anna Pultz, 7th, 1, \$585
Hilda Turnlund, 6th, 23, \$585
Frances Falk, 5th, 3, \$585
Irene Riley, 4th, 5, \$585
Mildred Wiggins, 3d, 35, \$585
Hilda Carstens, 2d, \$585
Barbara McBride, 1st, \$585
Agnes Goddard, K, 22, \$585

Dows—P 1000, Wright C, yr app'd 4, mo in sch yr 9, H S en 159, Gr en 208, teachers 15, N C A, Pres Al Bailey, Sec'y Lester Quasdorf

Hugh S Logan, Supt, 2, \$1800
Edward E Brand, Prin, Eng, 5, \$1283.70
Fred Hilton, Ath, Sci, 1, \$1100
Mary E Smith, H Ec \$855
Bernadine D Burge, Math, \$855
Josephine Rounds, Com, \$855
Virginia Hansen, Fr, His, 1, \$861.35
Ethyl Visser, Mu, 2, \$982.26

GRADES

Martha Kabelle, Jr H S, 9, \$958.72
Pearl Madison, 6th, 1, \$818.55
Fay Quasdorf, 5th, 2, \$818.55
Lauara Mannatter, 4th, \$720
Lillie Nelson, 3d, \$765
Doris Sherwood, 2d, 4, \$818.55
Minnie Landau, 1st, 4, \$818.55

Dubuque—P 41,679, Dubuque C, yr app'd 4, mo in sch yr 10, H S 1,532, Gr en 2-834, teachers 186, N C A, Pres Karl J Rhomberg, Sec'y Alois A Kaufmann

Dumont—P 700, Butler C, yr app'd 4, mo in sch yr 9, H S en 90, Gr en 206, teachers 14, Con, G F \$10,000, Pres F M Sorenson, Sec'y J A Barlow

R H Atchison, Supt, Ag, His, 2, \$1900
F B Rausenberger, Prin, Ath, Man Tr, Typg, 1 \$945
Elizabeth Nyholm, Ath, Eng, Lat, \$900
Albert Langerak, Gov, Math, Sci, \$765
R V Leach, Band, \$315
Mrs F B Rausenberger, Mu, \$350

GRADES

Helen Derscheid, 8th, H Ec, \$675
Harriet Brindley, 7th, \$675
Margaret Hult, 6th, 5, \$765
Adele Hoefker, 5th, \$630
Luella Kuethe, 4th, 1, \$675
Eva Trindle, 3d, \$630
Jeanne Christensen, 2d, \$630
Ruth Margaret Williams, 1st, \$630

Dunbar—P 75, Marshall C, yr app'd 4, mo in sch yr 9, H E en 21, Gr en 59, teachers 6, Con, Pres Kernal Thompson, Sec'y D D Latham
Don E Weatherman, Supt, Man Tr, Phys, Soc, 6

Edward Meltredt, Prin, Bkk, Math, Gen Sci, P Tr, 1, \$585

Helen Taylor, Eng, H Ec, Dram, P Tr, 1, \$585

GRADES

Evelyn Knowles, 6th, 7th, 8th, \$495
Melva Rorem, 3d, 4th, 5th, 2, \$495
Muriel Weatherman, 1st, 2d, 6, \$495

Duncomb—P 400, Webster C, yr app'd 4, mo in sch yr 9, H S en 66, Gr en 57, teachers 7, Pres H I Jones, Sec'y E T Davidson
G D Belken, Supt, 4

Marie F Brungard, Prin, Eng, Lat, 5, \$900
Thos B Bond, Math, His, Ath, 3, \$900

GRADES

Laura Ridge, 7th, 8th, 1, \$675
Agnes Simonson, 5th, 6th, 4, \$607.50
Helen Mariga, 3d, 4th, 3, \$607.50
Maurine Kelly, 1st, 2d, 1, \$607.50

Dunkerton—P 327, Black Hawk C, yr app'd 4, mo in sch yr 9, H S en 111, Gr en 209, teachers 13, Con, Pres F O Meyerhoff, Sec'y Earl Magee

William D Jefferson, Supt, Alg, Ag, 13
Mabel Campbell, Am Gov, Geog, His, Eng, 19
Arthur J Bielefeldt, Arith, Ath, Geom, Phys, 4

Glenn Cowlshaw, His, Typg
Ida Conlish, Eng, Lat, Libr, 8
Mildred Miller, Arith, Dom Sci, Hyg, P Tr
Russell Platz, Gl Cb, Mu, 1

GRADES

Wanda McCosh, 6th, 2
Nyle Pardun, 5th, 1
Nellie Van Zante, 4th
Francis Blitsch, 3d
Leona Knoer, 2d, 3
Berna Banfield, 1st

Dunlap—P 1600, Harrison C, yr app'd 4, mo in sch yr 9, H S en 164, Gr en 265, teachers 17, Pres Dr P G Ingersoll, Sec'y C H Van Slyke

E M Spencer, Supt, 4
Henry Collins, Com, \$1125
Paul Bloomers, Prin, Math, 2, \$1170
R A Giles, Ath, His, 3, \$1305
Leo Fitzpatrick, S H Ag, 3, \$1600
A C Martens, Man Tr, Sci, \$1080
Adelaide Sybenga, Dram, Eng, \$1080
Frances Klopping, H Ec
Alfreda Auten, Lat, P Tr, 2, \$990

GRADES

Ora Johnson, Prin, Jr H S, 12, \$900
Alice Dixon, Eng, 7, \$855
Fannie Divelbess, 6th, 3, \$720
Mary Burke, 5th, 3, \$720
Lorene Roth, 4th, 1, \$720
Mrs J E Dwyer, 3d, 30, \$720
Maybelle Haley, 2d, 31, \$720
Inez Brown, 1st, 5, \$810

Automobile Insurance At A Saving of 20%

EMPLOYERS MUTUAL CASUALTY CO.

Agents in All Iowa Towns



IS YOUR TIME AND INCOME PROTECTED BY A POLICY with the NATIONAL TRAVELERS CASUALTY COMPANY of Des Moines? Accident and Health Insurance Only. — Lowest Rates — Most Liberal Policies.

Durant—P 733, Cedar C, yr app'd 4, mo in sch yr 9, H S en 70, rG en 72, teachers 7, Pres Leonard Dittmer, Sec'y Herman R Lamp
Fred R McNeal, Supt, Phys, Math, 1
Edith Birkett, Prin, Soc Sci, 7
Lorene Galbreath, Dom Sci, Eng, 1
Arthur A Allen, Ath, Math, Sci, 1

GRADES

Lillian Kroehnke, 7th, 8th, 11
Lavina Kirchner, 4th, 5th, 6th, 1
Esther Hjort, 1st, 2d, 3d, 1
Loretta Puck, Mu, 1

Dysart—P 1000, Tama C, yr app'd 4, mo in sch yr 9, H S en 145, Gr en 246, teachers 20, Con, N C A, Pres H L Zimmer, Sec'y E E Wieben
Ruby G McCarthy, Supt, Math, Psy, 10
J K Haehlen, Prin, Bio, Soc Sci, 5, \$1260
Imogene Sutherland, Lit, Lat, P Tr, 1, \$765
Bernice Schreiber, Eng, Dram, 5, \$810
Florence Simpson, Soc Sci, 4, \$855
Ethel Van Horn, H Ec, Gen Sci, 10, \$855
Margaret Boettcher, Com, Sci, \$630
Harold Hof, Ath, Man Tr, \$855
Lila Palmer, Mu, \$720

Junior High School—

Leo Aschenbrenner, Prin, Math, Phys, 1, \$877.50
Henrietta Jabens, Math, His, 6, \$540
Amanda Buschbom, Geog, Hyg, 4, \$630
Dorothy Keve, Eng, Read, 1, \$630

GRADES

Cornelia Deardorff, 5th, 4, \$630
Edith Holtz, 4th, 5, \$540
Florence Nolte, 3d, Prim, 4, \$675
Elma Harden, 2d, 6, \$630
LaVerne Blaine, 1st, 3, \$630
Viola Reimer, K, 1, \$450
Eldon Schlapkohl, Band, 1, \$540

Eagle Grove—P 4400, Wright C, yr app'd 4, mo in sch yr 9, Jr Col 53, H S en 453, Gr en 662, teachers 46, N T H, N C A, Pres Dr B E McCulloch, Sec'y Mildred B Tibbets

O L McDowell, Supt, 3, \$2750
Irwin Parrill, Dean Jr Col, Chem, \$1600
Clifford Beem, Prin, Dbt, 10, \$1788
A O Bogard, Mu, 3, \$2025
Bonita Damman, His, Dean of Girls, 5, \$1104

Marjorie Gailey, Dram, Eng, \$1104
Mildred Carmody, H Ec, \$1068
Roy Jarrard, Sci, Wrestling, 4, \$1488
Donald Hempstead, Sci, \$1104
Irene LeFevre, Fr, Econ, 3, \$1236
Mae Little, Math, 6, \$126
Lena McDonald, Eng, 6, \$1236
Janette McEwen, Math, \$1068
Iota Miller, Typg, 2, \$864
A B Parsons, Man Arts, Draw, 12, \$1668
Nona Poush, Eng, 4, \$1068

Doyle Stonehocker, Com, Econ, 2, \$1236
C E Thorson, His, 4, \$1236
P S Westra, Ath, Bkk, 4, \$1488
Marian Young, Lat, 3, \$1104
Kenneth Barr, Sci, \$1068
Roger Berry, Prin, Math, 5, \$1236
John Wolkenhauer, Man Tr, \$1068
Myrtle Longstreth, Eng, 3, \$864
Roger Ranney, Eng, 2, \$1008
Olive Sinclair, Math
Norma Beitelspacher, Math, His, \$810
Laura Holst, H E, \$990
Lucille Wright, Eng, \$1068
Eloise Hurst, Art, Math, \$810

Grades—McKinley Building—

Mary Hobbet, Prin, 5th, 6th, 6, \$1236
Hazel Brooks, 5th, 6th, Math, 4, \$864
Edna McCutcheon, 5th, 6th, Eng, 4, \$864
Grace Christensen, 5th, 6th, 1, \$864
Eloise Jones, 4th, 4, \$864
Ruth Bishop, 3d, 4th, 1, \$864
Viola Koss, 3d, 3, \$864
Elsie Graham, 2d, \$810
Ardith Humphrey, 1st, 2d, 5, \$864
Winogene Anderson, 1st, 4, \$864
Margaret Miller, K, \$810

Garfield Building—

Lela Howland, Prin, 5th, 6th, 29, \$963
Lillian Saverude, 4th, 5th, 6th, 3, \$864
Helen Sailer, 3d, \$810
Ovedia Pederson, 2d, 3, \$864
Marjorie Seeley, 1st, \$810
Florence Porter, K, 12, \$432
Bernice Stock, P Tr, 4, \$984
Alberta Burke, Nurse, \$810

Earlham—P 897, Madison C, yr app'd 4, mo in sch yr 9, H S en 151, Gr en 221, teachers 17, Con, N T H, N C A, Pres Glen Griswold, Sec'y E L Scar
H M Taulbee, Supt, Math
Edith Noffsinger, Prin, N T C
Dorothy Shellabarger, Eng, Dram
George Penn, Sci, 2
Pearle Lenhart, Dom Sci, 1/2
Winfred Bly, Ath, Soc Sci, 1
Inez McCall, Com
Arthur Ruggles, Voc Ag

GRADES

DeLoss Speer, Prin Jr H S, 6th, 7th, 8th
Doris Lodge, Dept'l 6th, 7th, 8th, Read
Opal Knox, Dept'l 6th, 7th, 8th
Mrs Anita Standing, Dept'l 4th, 5th, Eng, 3
Martha McCurdy, Dept'l 4th, 5th, Math, 4
Ann Lesan, 3d
Dorothea Beadle, 2d
Pauline Evans, 1st, 4
B O Wilson, Band, Orch, 4

Earlville—P 600, Delaware C, yr app'd 4, Mo in sch yr 9, H S en 69, Gr en 133, teachers 12, Con, Pres Wm Hunt, Sec'y John Clifton

MILL OWNERS MUTUAL
FIRE INSURANCE COMPANY OF IOWA

J. I. SHARP, President

"Time and Fire Tested for Half a Century"

DES MOINES, IOWA

General Supplies and Permanent Equipment HOLLEY SCHOOL SUPPLY COMPANY

100 E. Grand Ave.

Phone 35251

DES MOINES, IOWA

Guy D Ribble, Supt, Alg, Geom, Bkk, Phys,
25

Urban Harken, Prin, His, Soc Sci, 3
Kenneth Allbee, Ag, Bio, Man Tr
Evelyn Loemker, Alg, H Ec, Gen Sci, 1
Leona Benda, Eng, 5

GRADES

John Siekmann, 7th, 8th
Marie Walters, 6th, 5
Faye Taylor, 5th, 7
Maud Clifton, 4th, 4
Mildred LaShorne, 3d
Mabel Matthews, 2d, 8
Mattie Murley, 1st, 38

Early—P 650, Sac C, yr app'd 4, mo in
sch yr 9, H S en 83, Gr en 168, teachers
12, Con, Pres C R Brewer, Sec'y Ray Ste-
vens

G B Kinsor, Supt
Opal Grieve, Eng 1, \$810
Elizabeth Bryan, Mu, 1, \$810
Alice Morrison, H Ec, Math, \$810
J R Wright Jr, Soc Sci, 4, \$990
L F Tellier, Ath, Com, 1, \$990

GRADES

Gwendolyn Bloker, 6th, \$720
Amelia Greenlander, 5th, \$630
Oline Siem, 4th, 4, \$720
Maude Nicholson, 3d, 15, \$720
Hazel Siem, 2d, \$720
Helen Sar, 1st, 2, \$765

East Cascade—P O Cascade—P 1300, Du-
buque C, yr app'd 4, mo in sch yr 9, H S
en 19, Gr en 48, teachers 5, Pres Geo
Dalphin, Sec'y Paul Weber
G P Thomas, Supt, Alg, Geom, Phys, Gen
Sci, Lit

F A Kurt, His, Eng, Lat, 1, \$730

GRADES

Stasia McNally, Prin, 1st, 2d, \$585
Mrs. L Knepper, 6th, 7th, 8th, \$585
Inilda Devany, 3d, 4th, 5th, 1, \$585

Eddyville—P 1000, Wappelo C, yr app'd
4 mo in sch yr 9, H S en 115, Gr en 128,
teachers 13, N T H, Pres M G True, Sec'y
I S Burton

Charles E Lewers, Supt 1, \$1500
Maude Howerton, N T C 15, \$945
Blanche McConnell, Com, Math, 4, \$810
Alberta Cochrane, Eng, 4, \$810
Lois Fox, H Mak, \$765
Harold Simmers, Soc Sci, 1, \$720
William Dunning, Man Arts, Ath, 1, \$720

GRADES

Thelma McCombs, Jr H S, 2
Ralph Allen, 5th, 6th, \$720
Emma Chilton, 3d, 4th, 3, \$720
Lucile Richter, 1st, 2d, 5, \$720
Juanita Ellsworth, K, 1, \$720
Milton Moore, Mu, \$855

Edgewood—P 850, Clayton C, yr app'd 4,
mo in sch yr 9, H S en 97, Gr en 155,
teachers 11, Pres F H Hatch, Sec'y F I Smith
John S Finlay, Supt, Ath, Phys, 5, \$1600
Charles F Lindsey, Prin, His, Man Tr, 1,
\$990

Lucille Grate, Asst Prin, Dram, Eng, 4, \$900
Jennie Forward, Lat, Moth, 11, \$900
Edna Brown, H Ec, Soc Sci, 4, \$900

GRADES

James Steele, Prin, 5th, 6th, Girls' B B, 3,
\$765
Louise Pralow, 3d, 4th, 2, \$720
Sybil Griffith, 1st, 2d, 5, \$810
Mrs. John Finley, Sub P t, 5, \$810
Mrs. Wm Bellamy, Sub P t, 3, \$810
Mabel True, Sub P t, 7, \$810

Elberon—P 270, Tama C, yr app'd 4, mo
in sch yr 9, H S en 30, Gr en 26, teachers
4, Pres Mrs. Frances Novak, Sec'y Joseph
Kestl

J G Rogers, Supt, 4
Lucille Townsend, 2, \$700

GRADES

Elsie McAnulty, 1st, 2d, 3d, 4th, 7, \$700
Mayme Pusteoska, 5th, 6th, 7th, 8th, 6, \$700

Eldon—P 1750, Wapello C, yr app'd 4, mo
in sch yr 9, H S en 152, Gr en 269, teach-
ers 15, Pres W H Sapp, Sec'y L N Frescoln
A W Bates, Supt, Alg, Ag, 5, \$2300
Letha Plowman, Prin, Eng, 3, \$1035
Robert Hoffman, Man Tr, Sci, 3, \$900
Margaret Light, Lat, Math, \$900
Gladys Riley, Soc Sci, 3, \$900
Frances Davis, Com, 1, \$900

GRADES

Eda Matusick, 8th, H Ec, 2, \$720
Lela Snyder, 7th, Mu, 3, \$900
Leota Bell, 8th, Arith, 3, \$720
Mildred Koons, 6th, 3, \$720
Arlee Gridley, 4th, 5th, 5, \$720
Frances Pence, 3d, 4th, 5th, 1, \$720
Mabel Stilfield, 3d, 4th, 4, \$720
Odessa Bone, 1st, 2d, 6, \$720
Marie Benson, 1st, 2d, 4, \$720

Eldora—P 3300, Hardin C, yr app'd 4, mo
in sch yr 9, H S en 245, Gr en 500, teach-
ers 26, Con, N T H, N C A, Pres E J Ryan,
Sec'y Mrs A E Ellsworth

F K Schmidt, Supt, Arith, Com L, 1
Anna B Capellen, Prin, Eng, N T C, 4
G H Wiesner, Asst Prin, Sci, Math, 11
Orville Welzel, Ath, Sci, P Tr
Gertrude Baier, H Ec, 4
C D Lowell, Eng, Band, 5
Lottie Craig, Mu
LaVena Baker, Dram, Eng, 1
Agnes Ernwine, Cvs, Econ, His, Lat, 9
B L Woodcock, Ath, Ag, Man Tr, 5
Mary Yocum, Com, 1

Automobile Insurance At A Saving of 20%

EMPLOYERS MUTUAL CASUALTY CO.

Agents in All Iowa Towns



IS YOUR TIME AND INCOME PROTECTED BY A POLICY with the NATIONAL TRAVELERS CASUALTY COMPANY of Des Moines? Accident and Health Insurance Only. — Lowest Rates — Most Liberal Policies.

GRADES

Leonard Lind, Prin, Dept'l Math, 7
 Mary Jane Jansen, 8th, Math, 5
 Pauline Kenney, 18h, Eng, 4
 Patricia McClura, Dept'l Eng, P Tr, Ath, 1
 Helen Dykstra, Dept'l, Geog, 5
 Grace Smalley, Dept'l Art, Eng, 3
 Elsie S Thomas, Dept'l Eng, Pen, Spell, 1
 Clinton Kelley, Dept'l His, P Tr
 Julia Edick, 4th, 11
 Ila Purcell, 4th, 6
 Anna Bender, 3d, 5
 Lena Colyn, 2d, 5
 Ethel Tadlock, 1st, 2d, ¼
 Irene Crist, 1st, 3
 Eleanor Bidne, K, 1

Elgin—P 672, Fayette C, yr app'd 4, mo in sch yr 9, H S en 89, Gr en 108, teachers 10, Pres W C Falb, Sec'y B J Baumgartner L B Carter, Supt, 8, \$1650
 Agnes Crowe, Prin, His, Soc Sci, 12, \$1035
 C S Whitney, Ath, Sci, Math, 9, \$1012.50
 R C Jorgenson, Eng, Mu, 6, \$1012.50
 Gilma Olson, H Ec, P Tr, 5, \$990
 Mary Frances Hoyt, Com, 3, \$990

GRADES

Wilma Steinmetz, 7th, 8th, 4, \$697.50
 Jeanette Lindemon, 5th, 6th, \$630
 Harriet Peterson, 3d, 4th, \$630
 Heleen Scholz, 1st, 2d, 1, \$630

Elkader—P 1368, Clayton C, yr app'd 4, mo in sch yr 9, H S en 113, Dr en 143, teachers 17, N T H, N C A, Pres William Reimer, Sec'y Thomas Thomson J Dale Welsch, Supt, Pb Sp, 7
 Vaughn Thornburg, N T C, Arith, Prin, 6
 Florence Kent, Dean Jr Col, His, Am Govt, 4
 Helen Cole, Eng, Fr, Jr Col, 3
 Eleanor Winton, Sci Jr Col, 2
 Lois Engle, Math, Pb Sp Jr Col, 3
 Gwendolyn Kern, Eng, Pb Sp
 Mildred Deischer, S H H Ec, Gen Sci, Arith
 Dorothea Stoll, Com, 4
 Erwin Goff, Soc Sci, Mu
 Catherine Patterson, P Tr, Psy, 3
 Lyle Schroyer, Ath, Man Tr, Ag, 3
 Florence Risch, Mu

GRADES

Helen Truman, 4th, 5th, 6th, Prin, 4
 Arleen Muschewske, 4th, 5th, 6th, 2
 Gelia Clemens, 2d, 3d, 1
 Gladys Price, 1st, K, 4

Elkhart—P 350, Polk C, yr app'd 4, mo in sch yr 9, H S en 73, Gr en 103, teachers 9, Con, Pres R F Miller, Sec'y Mel Manning L H Propst, Supt, Man Tr, Ag, 2
 Elizabeth Lake, Prin, Eng
 Willa Colwell, Math, Ath, 3
 Ernest Beane, Sci, Ath
 Kathryn Roskopf, His, Mu
 Margerete Sloan, H Ec, Hyg

GRADES

Ruth Moore, 5th, 6th
 Dorothy Fudge, 3d, 4th
 Herette Pendry, 1st, 2d

Elk Horn—P 600 Shelby C, yr app'd 4, mo in sch yr 9, H S en 90, Gr en 120, teachers 8, Pres Geo Esbeck, Sec'y O Olsen C A Paulson, Supt, Ag, Gen Sci
 Agnes Nielsen, Prin, His, H Ec, 9
 Clarence Bain, Ath, Man Tr Sci
 Nellie Norman, Dram, Eng, Soc, 2

GRADES

Ralf Hedges, 7th, 8th
 Loretta Jave, 5th, 6th, 2
 Helen Adkins, 3d, 4th, 4
 Iola Muir, 1st, 2d

Elkport—P 115, Clayton C, yr app'd 4, mo in sch yr 9, H S en 38, Gr en 81, teachers 7, Pres Arthur Jennings, Sec'y Wm Costigan
 Edward C Mason, Supt, Com L, Man Tr, Phys, 3
 Marguerite Theobald, Prin, Econ, H Ec, Geog, Bus Tr, 8, \$846
 Raymond F Kramer, Ath, His, Math, Jr H S, 7, \$738

Myrtle Kleist, Eng, Mu, Jr H S, 2, \$702

GRADES

Bernita White, 5th, 6th, \$630
 Mary Phalen, 3d, 4th, \$450
 Lylas Cheney, 1st, 2d, 4, \$630

Elliott—P 600, Montgomery C, yr app'd 4, mo in sch yr 9, H S en 93, Gr en 182, teachers 14, Con, Pres S R Nixon, Sec'y Dell R Kipp

Ernest P Simmons, Supt, 15, \$2750
 Roy B Babb, Smith-Hughes Ag, 4, \$1800
 Glen Sever, Sci, Math, Ath, 1, \$1350
 Lois Hargrave, Eng, Physl, 1, \$1200
 Esther Whetstone, Voc Home Mak, 1, \$1250
 Lois Gittins, Mu, 3, \$1100

GRADES

Marie Soapes, 8th, 8, \$900
 Amelia Bishop, 7th, 4, \$850
 Capitola LeBlanc, 6th, 1, \$800
 Lenora Taylor, 5th, \$800
 Fransina Croghan, 4th, \$800
 Genevieve Dewees, 3d, \$800
 Marjorie McKibban, 2d, \$800
 Nina Harding, 1st, 6, \$900

Ellston—P 200, Ringgold C, yr app'd 4, mo in sch yr 9, H S en 54, Gr en 70, teachers 7, Pres Flody Creveling, Sec'y R P Jackson

G E Holmes, Supt, Soc Sci, 1
 W F McMurray, Prin, Ath, Math, \$540
 Roberta Neel, Eng, \$630

GRADES

Lola Stephens, 7th, 8th, \$540
 Cleo Polley, 5th, 6th, \$472.50
 Naomi Bulkeley, 3d, 4th, 1, \$472.50
 Juanita Hess, 1st, 2d, 3, \$472.50

MILL OWNERS MUTUAL
 FIRE INSURANCE COMPANY OF IOWA

J. T. SHARP, President

"Time and Fate Tested for Half a Century"

DES MOINES, IOWA

WE'LL HELP YOU
WITH QUALITY MERCHANDISE

**HOLLEY SCHOOL
SUPPLY CO.**



THE MAIL ORDER HOUSE
FOR IOWA SCHOOLS

100 E. Grand Ave.
Phone 3-5251
Des Moines, Iowa

Ellsworth—P 450, Hamilton C, yr app'd 4, mo in sch yr 9, H S en 110, Gr en 150, teachers 10, Con, G F \$9000, Pres C J Thoreson, Sec'y G C Hussang
D J Heppmer, Supt, 2
O C Freese, Prin, 7
Ona Dahl, Eng, Mu, 2, \$720
Lena Madsen, H Ec, His, \$670
Marian Brewer, Com, Mu, \$670

GRADES

Esther Sayer, Jr H S, 7th, 8th, 2, \$540
Amanda Hanson, 5th, 6th, 26, \$540
Alice Wick, 3d, 4th, 1, \$540
Geraldine Hoff, 1st, 2d, 3, \$540
Isabelle B Hill, Dept'l, Mu, \$540

Elma—P 775, Howard C, yr app'd 4, mo in sch yr 9, H S en 45, Gr en 88, teachers 7, Pres F W Church, Sec'y Goldie Elwood
J H Lyford, Supt, Math, Man Tr
D Brandmill, Prin, His, Phys, 8, \$900
H H Diekmann, Eng, Band, 6, \$900
Ruth Brandmill, H Ec, (P. T.) \$225

GRADES

Sadie Noonan, 7th, 8th, \$675
Catherine Laughlin, 5th, 6th, 9, \$675
Mable Zimmerman, 3d, 4th, 8, \$675
Emma Pardee, 1st, 2d, 31, \$675

Elvira—P O Clinton—Clinton C, yr app'd 4, mo in sch yr 9, H S en 43, Gr en 72, teachers 6, Con, Pres A J Leeper, Sec'y Lawrence Traver.
Wayland W Osborn, Supt, Math, Sci, 4, \$1211.10

Marian Schissel, Eng, His, \$810
Mildred Green, H Ec, Soc Sci, \$765

GRADES

Alice McGuire, 4th, 5th, 6th, \$585
Dorothy Seesser, 1st, 2d, 3d, Prin, \$585
Wm Bartels, Mu P t, \$360

Elwood—P 125, Clinton C, yr app'd 4, mo in sch yr 9, H S en 38, Gr en 100, teachers 6, Con, Pres A J Wirth, Sec'y J L Cressey

James A Storing, Supt, 4, \$1600
J H Hamilton, Sci, Soc Sci, P t Ath, 3, \$756
Paulena Kellogg, Eng, P t Gl Ob, \$675

GRADES

Mary Hamilton, 5th, 6th, 4, \$712.80
Evelyn Haak, 3d, 4th, \$585
Gladys Ryen, 1st, 2d, 3, \$720

Ely—P 173, Linn C, yr app'd 4, mo in sch yr 9, H S en 32, Gr en 28, teachers 4, Pres Charles Sladek, Sec'y Joseph W Holets

Walter E Wagner, Supt, Bio, Gen Sci, Ag, Geom, Econ, 6, \$922.50
Edward E Osborn, Prin, Bkk, Arith, Alg, Eng, 3, \$832.50

GRADES

Mabel Clark, 5th, 6th, 7th, 8th, 5, \$517.50
Adelaide B Swenka, 1st, 2d, 3d, 4th, 2, \$450

Emerson—P 545, Mills C, yr app'd 4, mo in sch yr 9, H S en 87, Gr en 113, teachers 8, Pres W V Morrison, Sec'y Ralph Good
B H Paxson, Supt, Alg, Phys, 6
C E Ridenour, Prin, Ag, Man Tr, 4
Frank J Shaw, Eng, Lat, 5
Irene Pierson, H Ec, His

GRADES

Winnifred Hatfield, 7th, 8th
Arlene Patrick, 5th, 6th
Grace Dixon, 3d, 4th, 10
Mary Arneal, 1st, 2d, 15

Emmetsburg—P 3000, Palo Alto C, yr app'd 4, mo in sch yr 9, H S en 253, Gr en 381, teachers 29, N T H, N O A, Pres A A Theile, Sec'y Lloyd Frost

R W Newell, Supt, 5
R W Newell, Supt, 5
Harris Dickey, Dean Jr Col, H S Prin, Math, 4

Alice Klein, Mu, 1
Alvira Lunsford, P Tr, 4
Della D Theile, Nurse, 6
S A Wood, Band, Orch, 7
Mabel R Bladen, Com, 7
Doyle Carpenter, Jr Col Chem, H S Sci, 4
Deane Frey, N T C, His, 6
Dan Glennon, Dbt, Sci, 14
John A Greenlee, Jr Col His, H S Soc Sci
Elvena Johnson, H Ec, 1
William Ketchen, Man Tr, 14½
Maurine Morgan, Jr Col Eng, Dram, H S Lit

1
Kathryn M Pendleton, Jr Col Fr, H S Lit, 3
Gerald F Ryan, Dram, Eng, 2
Elmer E Starr, Ath, Math
Florence Underwood, Lat, Math, 8½

West Grade Building—

Verlyn I Arney, Prin, Dept'l
Nellie Crowley, Dept'l, 17
Margaret McEvoy, Dept'l, 5
Frances Livermore, 6th, 2
Florence Williams, 5th, 4
Edith Underwood, 4th, 7
Elsie M Woods, 3d, 2
Genevieve Daley, 2d, 18
Margaret Devine, 1st, 12
Mildred Benton, K, 4

South Building—

Mary Neary, 3d, 4th, 11
Catherine Crowley, 1st, 2d, 28

Epworth—P 464, Dubuque C, yr app'd 4, mo in sch yr 9, H S en 47, Gr en 109, teachers 7, Pres H H Reeder, Sec'y C H Maxwell

E W Breneman, Supt, Soc Sci, 3, \$1620
H C Gilbertson, Prin, Math, Sci, 3, \$1125
Ruth Schap, Eng, H Ec, \$720

GRADES

Ella Burrell, 7th, 8th, 16, \$765
Henrietta Lindemann, 5th, 6th, \$675
Mildred Hinde, 3d, 4th, 5, \$675
Gertrude Wildebour, 1st, 2d, 9, \$675

Automobile Insurance At A Saving of 20%

EMPLOYERS MUTUAL CASUALTY CO.

Agents in All Iowa Towns



IS YOUR TIME AND INCOME PROTECTED BY A POLICY with the NATIONAL TRAVELERS CASUALTY COMPANY of Des Moines? Accident and Health Insurance Only. — Lowest Rates — Most Liberal Policies.

Essex—P 815, Page C, yr app'd 4, mo in sch yr 9, H S en 134, Gr en 129, teachers 11, Mrs. W O Carson, Sec'y Martin Collins J H England, Supt, His, Man Arts, 4, \$1395 C T Baldwin, Prin, Ag, Math, Phys, 3, \$1035 Marie Schalekamp, Eng, Jour, Psy, 6, \$855 Hilda Hiatt, Com, Mu, 5, \$855 Anne Collins, Bio, H Ec, Gen Sci, 1, \$765 Florence Maxey, Eng, Econ, Lat, \$765

GRADES

Myrtle Hallberg, 7th, 8th, 7½, \$607.50
Ruth Okerlin, 5th, 6th, 1, \$607.50
Gertrude Hill, 3d, 4th, 1, \$607.50
Rena Hanson, 1st, 2d, 1, \$607.50
Lorene Bergren, Mu P t, \$225

Estherville—P 5200, Emmet C, yr app'd 4 mo in sch yr 9, H S en 378, Gr en 972 teachers 47, N T H, N C A, Pres Roy J Ridley, Sec'y Frances M Lough J S Hilliard, Supt, 12, \$2500 W A Cresap, Prin, Dean Jr Col, 6, \$1700 Ruth Smith, Asst Dean Jr Col, Math, 14, \$1300

Enid Copeland, Asst Prin, Eng, 6, \$1265
Florence Chambers, Dram, Eng, 3, \$1125
Margaret Clark, Alg, Bkk, 6, \$1150
Barbara Cornwall, Gov, His, 13, \$1150
N E Demoney, Jr Col Soc Sci, 2, \$1400
Dorothy Helmick, H S & Jr Col Fr, 4, \$1125
Vivian Kelly, H Ec, 3, \$1125
Dorothy Latchem, H S & Jr Col, Eng, 12, \$1250
Max H Lynn, Boys' P Tr, Ath, Jr Col, 7, \$1675
Nilsine Nasby, N T C, 4, \$1250
Shubel D Owen, Phys, 5, \$1400
Susan Petersen, Com, 16, \$1300
Clarence Rogers, Ath, Man Tr, Jr Col 5, \$1400
Minnie Sage, Gram, Lat, 6, \$1150
Jeannette B Watson, Jr Col Sci, 5, \$1300
Dorothy Ehlers, Mu, 3, \$1125
Earl Josten, Band P t, 5, \$750

Junior High School—

Henrietta Miller, Prin, 7, \$1125
Wilma Jessen, Read, Pb Sp, \$900
Mildred Martin, Arith, 7, \$950
Grace McClure, His, 11, \$975
Gertrude Mohr, Cvs, Geog, 4, \$950
Helen Tucker, Eng, 4, \$950

Roosevelt Building—

Elizabeth Colt, Prin, 2d, 26, \$1100
Marie Stellingwerf, 6th, 3, \$865
Kathryn Agnew, 6th, \$765
Marie Myers, 5th, 5, \$860
Mildred Zinser, 5th, 4, \$860
Bessie Mewhirter, 4th, 11, \$860
Bernice Martin, 3d, 2, \$850
Frieda Andresen, 1st, 4, \$860

Jackson Building—

Margaret Maniece, Prin, 3d, 23, \$975
Catherine Malone, 2d, 4, \$860
Laila Larson, 1st, \$765
Wilma Gronstal, 4th, \$765

Lincoln Building—

Vera Brown, Prin, 1st, 23, \$975
Aletha Whitcomb, 5th, 6th, 9, \$860
Maye Case, 3d, 4th, 2, \$850
Leota Hardy, 2d, 3d, 3, \$860

McKinley Building—

Genie Gray, Prin, 6th, \$925
Alma Kees, 4th, 5th, 4, \$860
Lola Wilson, 2d, 3d, 4th, \$765
Gladys Saunders, 1st, \$765

Model N T School—

Richard Pannell, Rural, \$540

Everly—P 500, Clay C, yr app'd 4, mo in sch yr 9, H S en 80, Dr en 141, teachers 10, Con, Pres C E Evans, Sec'y Johannes Schmidt

T W Karges, Supt, Sci, \$1500 & h
V T Nordeen, Prin, Ath, Man Tr, 3, \$900
Neva Camery, H Ec, 3, \$765
Ruby Horton, Eng, 1, \$765
Joan Aeilts, Am Govt, Mu, 3, \$765

GRADES

E L Waldee, 7th, 8th, \$630
Cecil Adams, 5th, 6th, 3, \$630
Bernice Jensen, 3d, 4th, 3, \$630
Alice Wegner, 1st, 2d, 2, \$675
Mary Horton, Asst 3d, 4th, Typg, \$450

Excelsior Twp—P O Lake Park, P 850, Dickinson C, yr app'd 4, mo in sch yr 9, H S en 61, Gr en 118, teachers 7, Con, Pres W Burnside, Sec'y L W Lawson D J Norton, Supt, Ath, Bus Tr, Eng, Govt, 3, \$1362

L F Miller, Prin, Math, Sci, 2, \$720
Gladys Phylipps, Eng, Math, \$675

GRADES

Robert Livingston, 7th, 8th, Band, Gl Cb, \$540
Zola Romick, 5th, 6th, \$540
Ida Baird, 3d, 4th, 1, \$540
Verna Oleson, 1st, 2d, \$540

Exira—P 1000, Audubon C, yr app'd 4, mo in sch yr 9, H S en 196, Gr en 187, teachers 17, N T H, N C A, Pres Dr H G Smith, Sec'y L P Petersen

R M Slotten, Supt, 8
Marjorie Laird, Prin, N T C, 6
Roy Ollivier, Sci, Math, 5
Andres Crawford, Sci, His, 1
Minnie Hausworth, H Ec
Homer Lucas, S H
Mark Biddle, Com
Lucille Vogel, Eng
Frances Becker, Eng, His

GRADES

Nathan Edwards, Prin, 6th, 7th, 8th
Marjorie Anstey, Dept'l, Mu, 1
Odessa Parker, 5th
Lucille Ahrens, 4th, 1
Gladys Littlefield, 3d, 2

MILL OWNERS MUTUAL
FIRE INSURANCE COMPANY OF IOWA

J. T. SHARP, President

Time and Fire Tested for Half a Century

DES MOINES, IOWA

General Supplies and Permanent Equipment HOLLEY SCHOOL SUPPLY COMPANY

100 E. Grand Ave.

Phone 35251

DES MOINES, IOWA

Eileen Claer, 1st, 4
Le Illa Grobe, 2d
R W Peer, Band, P t, 5

Exline—P 473, Appanoose C, yr app'd 4, mo in sch yr 9, H S en 80, Gr en 123, teachers 9, Pres L B Monroe, Sec'y Francis O Sundeen

W E Young, Supt, Math, Sci, 3
Mabel Shelquist, N T C, \$810
Charles F Miner, Man Tr, 2, \$720
Oren Gould, Eng, Mu, \$720
Cora Anderson, Com, H Ec, \$720

GRADES

Hazelle Hollenbeck, 7th, 8th, 1, \$495
Felva Farnsworth, 5th, 6th, 2, \$495
Vera Stevens, 3d, 4th, 2, \$495
Velma Monroe, 1st, 2d, 6, \$630

Fairbank—P 750, Buchanan C, yr app'd 4, mo in sch yr 9, H S en 61, Gr en 72, teachers 6, Pres Fred T Bushby, Sec'y A H Neiman

Arthur Carpenter, Supt, Man Tr, Soc Sci, 3, \$1500
Gayle F Peick, Prin, Arith, Sci, 3, \$900
Max J Barker, Mu, Math, 3, \$1100
Ruth E Finch, Eng, H Ec, ½, \$810

GRADES

Lila F Mayer, 4th, 5th, 6th, 4, \$810
Mable Tooker, 1st, 2d, 3d, 4, \$810

Fairfax Twp—P O Fairfax—P 250, Linn C, yr app'd 2, mo in sch yr 9, H S en 8, Gr en 30, teachers 3, Pres C E Heaton, Sec'y L E Parkyn

Nellie R Krueger, Supt, 9th, 10th, 5, \$877.50
Mrs. Alice Dvorak, 5th, 8th, 3, \$540
Mrs. Irene Elick, 1st, 4th, 3, \$540

Fairfield—P 7000, Jefferson C, yr app'd 4, mo in sch yr 9, H S en 543, Gr en 935, teachers 64, N T H, N C A, Pres W B Parrett, Sec'y J W Lindauer

W G Pence, Supt, 7
J F T Saur, Prin, 14
Rose Coffman, Eng
Alma E Beck, Dom Sci, N T C, 6
Pearl M DeKalk, Bbl, Eng
Grace A Calvert, Lat, 12½
Marshall Coots, Phys, 16
Leo F DeKalb, Gen Sci, 7
L A Gluenkin, Ath, Govt, 8
John A Hoerner, Geom, 10
Ernest D Lange, P Tr, 16
Paul McLean, Bio, Ag, N T, 9
Cora E Porter, Alg, Arith, N T, 22
Madelon Peterson, Fr, 16
Keith Prizer, Bkk, 3
Flora Reed, Eng, 20
Christine McDonald, P Tr, Voc Mu
H D Repass, Man Tr, 21
Florence E Roth, Alg, 12
H I Storey, Voc Ag, 6

Floyd Whittington, Com L, Pb Sp, Dbt, 3
Helen Winn, Shtd, Typg, 8
Evelyn Youngquist, H Ec, 4½
Ariel B Zeibler, His

Special Teachers

Elizabeth Raney, K, 13
Agnes Loehr, K, 5
Lillian M Grove, Nurse
Hazel Kellogg, Pen, Art, 13
Elizabeth Maasdam, Voc Mu, 8
William Laurier, Instr Mu, 5
Gladys Reed, Rural Demonstration
Lincoln School—

Blanche Banta, Prin, 8th, 14
Estella Williamson, 7th
Mabel Anderson, 6th, 9
Besse E Sauer, 5th, 14
Pauline White, 4th, 1
Mildred Hoover, 3d, 9
Myrtle J Morris, 2d, 14
Reva Elder, 1st, 18

Logan School

Margaret Ford, Prin, 8th, 12
Violet Finnell, 7th, 4
Alice Gilbert, 6th, 8
Marie Woolums, 5th, 7
Alice Clinkenbeard, 4th, 21
Margaret Ball, 3d
Io Starr, 2d, 2
Marie Grauel, 1st, 10

Roosevelt School

Laura Mahon, Prin, 8th, 27
Elnora Shaw, 7th, 12
Ruth Ricketts, 6th, 6
Flora Wilson, 5th, 2
Vinnie Johnson, 4th, 2½
Mary Louise Harwood, 3d
Zola Truesdale, 2d, 20
Grace Whalen, 1st, 5

Washington School

Oliver Wagner, Prin, 8th
Ecma Pehrsson, 7th, 10
Katherine Bonfield, 6th, 32
Elizabeth Crabbe, 5th, 4
Nellie Knowles, 4th, 5
Joyce Gatchel, 3d, 6
Emma Roth, 2d, 13
Jessie Hisel, 1st, 28½

Falls Twp—P O Cerro Gordo—P 115, Cerro Gordo C, yr app'd 4, mo in sch yr 9, H S en 37, Gr en 44, teachers 5, Pres A S Wetter, Sec'y Elmer Christiansen
Lucile Usher, Supt, Com, Eng, Ath, 4, \$1080
D C Duncan, Prin, Man Tr, Ath, His, \$810
Arvilla Leidal, Dom Sci, Math, \$675

GRADES

Levetta Edgar, 5th, 6th, 7th, 8th, \$495
Myrtle Krug, 1st, 2d, 3d, 4th, 6, \$495

Farmersburg—P 351, Clayton C, yr app'd 4, mo in sch yr 9, H S en 68, Gr en 36, teachers 7, Pres G Zurcher, Sec'y A F Mahnke

Automobile Insurance At A Saving of 20%

EMPLOYERS MUTUAL CASUALTY CO.

Agents in All Iowa Towns



IS YOUR TIME AND INCOME PROTECTED BY A POLICY with the NATIONAL TRAVELERS CASUALTY COMPANY of Des Moines? Accident and Health Insurance Only. — Lowest Rates — Most Liberal Policies.

C R Johnson, Supt, Man Tr, Mod His, Phys, 4, \$1700

Wilhelmina Staffin, Prin, Alg, Geom, Dram, Sch paper, Lit, 5, \$990

Vera Aulerich, H Ec, Gen Sci, Bio, Typg, Decl, Ath, 3, \$900

D M Coffman, Ath, Soc, Jr H S 3, \$945

GRADES

Lois Lehman, 4th, 5th, 6th, Mu, 2, \$630

Bernyce Anderson, 1st, 2d, 3d, Mu, \$585

R Bills, Band, 1

Farmington—P 1012, Van Buren C, yr app'd 4, mo in sch yr 9, H S en 114, Gr en 165, teachers 10, N T H, Pres Dr W H Mott, Sec'y C G Vernon

A T S Owen, Supt, 36

Erma L Bonds, Prin, N T, Math, 6, \$1296

Russel Pool, His, Sci, 4, \$1296

Fern E Staggs, H Ec, Eng, Sci, 3, \$1215

Meribah O Fowler, Eng, His, Lat 1, 2, \$1215

GRADES

Emma Dungy, 7th, 8th, 10, \$1012.50

Marie French, 5th, 6th, 12, \$810

Blythe Cleave, 3d, 4th, 12, \$810

Roberta Brown, 2d, 3d, 2, \$810

Jessie O'Neill, 1st, 1, \$810

Farnhamville—P 500, Calhoun C, yr app'd 4, mo in sch yr 9, H S en 55, Gr en 78, teachers 7, Pres J R DeWitt, Sec'y Herbert Gustafson

Fred J Share, Supt, Alg, Bus Arith, Mod His, 2

Marjorie Irwin, Prin, Eng, H Ec, Ind eGog, 2

Park Hancher, Ath, Man Tr, Econ, Dept'l work, 1

GRADES

Mildred Clipperton, 7th, 8th, Mu, 2

Dorothy Boyle, 5th, 6th, Typg, 1

Arah Collan, 3d, 4th

Lucille Naefke, 1st, 2d

Farragut—P 525, Fremont C, yr app'd 4, mo in sch yr 9, H S en 103, Gr en 147, teachers 10, Con, Pres F C Palm, Sec'y Fred Long

R C Polton, Supt, Ag, Math, 6

R C McKie, Prin, Sci, Ath, \$1000

T J Reith, Typg, Soc Sci, \$810

Betty Selecman, Dram, Eng, \$765

Florence Mace, Lat, Mu, \$810

GRADES

A G Woods, 7th, 8th, \$630

Maurine Searl, 5th, 6th, \$540

Viola Johnson, 4th, 5th, \$540

Marjorie Barton, 3d, \$540

Jessie Case, 1st, 2d, 12, \$675

Farrar—P 100, Polk C, yr app'd 4, mo in sch yr 9, H S en 45, Gr en 101, teachers 7, Con, Pres E B Battles, Sec'y C H Wert

R A Peterson, Supt, Sci, 5

Helen B Sweet, Prin, H Ec, Math, \$765

Marjorie Clark, Eng, Mu, \$765

GRADES

Hazel Spers, 7th, 8th, H S P t 4, \$675

Gladys Bieghler, 5th, 6th, 2, \$675

Bertha Strohman, 3d, 4th, \$630

Cleva Wald, 1st, 2d, 4, \$675

Farson—See **Competine Twp**—P O Farson.

Fayette—P 1,083, Fayette C, yr app'd 4, mo in sch yr 9, H S en 121, Gr en 282, teachers 15, Con, Pres Henry Hettler, Sec'y A C Fobes

A S Morse, Supt, 6

Janette M Bender, Prin, Eng, 11

Donald H Wernimont, tAth, Soc Sci, 4

Ruth Dunlap, Com, 3

Loren F Dillon, Ag, Man Tr, Sci, Band, 2

Blanche Rosa, Bio, H Ec

Mildred Luce, Mu

GRADES

Donald Seavy, 7th, 8th, 2

Vlah Ward, 7th, 8th, 4

Kathryn Smith, 6th, 3

Mabel Fedeler, 5th, 3

Filetta Oldfather, 4th, 4

Myrna Pieplow, 3d, 1

Doris Leamon, 2d, 1

Emma Spongberg, 1st

Fenton—P 348, Kossuth C, yr app'd 4, mo in sch yr 9, H S en 72, Gr en 71, teachers 8, Pres C H Geronsin, Sec'y G W Newel

M E Otterness, Supt, Math, Sci, 3

Gerald Agard, Prin, Ath, Man Tr, \$900

Verlina Ioeiger, H Ec, Typg, Phys, 2, \$900

Esther C Smith, Eng, Mu, 2, \$900

GRADES

Margie Kleinheksel, 7th, 8th, 6, \$720

Florence Barton, 5th, 6th, 1, \$675

Nettie Weisbrod, 3d, 4th, 4, \$675

Mathilda Kressin, 1st, 2d, 6, \$765

Ferguson—P 160, Marshall C, yr app'd 4, mo in sch yr 9, H S en 58, Gr en 108, teachers 7, Con, Pres Tom S Olsen, Sec'y Henry Cross

E D Y Culbertson, Supt, His, 2, \$900

Ferne Clayton, Prin, Gen Sci, Eng, \$585

Morris Miller, Ath, Math, \$810

GRADES

Frances Ackermann, 7th, 8th, 3, \$495

Marion Smith, 5th, 6th, \$450

Wilma Johnson, 3d, 4th, \$450

Harriet Greef, 1st, 2d, \$450

Fernald—P 150, Story C, yr app'd 4, mo in sch yr 9, H S en 38, Gr en 78, teachers 7, Con, Pres John Picht, Sec'y O O Mullen

G T Garrison, Supt, 3

Mildred Stratton, Prin

P H Zeigler, Man Tr, Mu, 3

MILL OWNERS MUTUAL
FIRE INSURANCE COMPANY OF IOWA

J. T. SHARP, President

"Time and Fire Tested for Half a Century"

DES MOINES, IOWA

WE'LL HELP YOU
WITH QUALITY MERCHANDISE

**HOLLEY SCHOOL
SUPPLY CO.**



THE MAIL ORDER HOUSE
FOR IOWA SCHOOLS

100 E. Grand Ave.
Phone 3-5251
Des Moines, Iowa

GRADES

Mrs. G T Garrison, 7th, 8th
Velma Pitcher, 5th, 6th, 2
Violet Chapman, 3d, 4th, 8
Martha Ersland, 1st, 2d, 12

Fonda—P 1029, Pocahontas C, yr app'd 4, mo in sch yr 9, H S en 116, Gr en 140, teachers 13, N T H, N C A, Pres Linn Wilde, Sec'y L E Eckerson
F M Hamilton, Supt, 8
Doris Lumley, Prin, Eng, 7
Margaret Benedict, Com, 1
Olaf E Dahl, Ath, Math, Sci, 1
Bess Hayek, N T C, Sp, 1
Leora McSweyn, Soc Sci, 5

GRADES

Patricia Murphy, H Ec, Mu, 2
Katherine Peterson, 7th, 8th
Mildred Kolbe, 5th, 6th
Ivyl Grant, Ungraded, 4
Carolyn Spindler, 3d, 4th
Dorothy Beals, 1st, 2d
A E Morse, Band, P t, 2

Fontanelle—P 833, Adair C, yr app'd 4, mo in sch yr 9, H S en 97, Gr en 127, teachers 10, N T H, Pres Dr M R Gourley, Sec'y Frank Faurote
John G Shultz, Supt, Math, 3
Ruth E Daft, Prin, N T, 5, \$1197
Frank Everhart, Man Tr, Sci, Ag, Orch, 4, \$1197
Josephone Kretzinger, Eng, H Ec, \$900
Janice Schniber, Com, Mu, \$900
Homer Musgrove, Ath, His, \$990

GRADES

Lucille Fisher, 7th, 8th, 3, \$826.87
Mattie Tamatt, 5th, 6th, 7, \$826.89
Margaret Smith, 3d, 4th, 4, \$826.87
Naomi Haines, 1st, 2d, 4, \$826.87

Forest City—P 2500, Winnebago C, yr app'd 4, mo in sch yr 9, H S en 250, Gr en 372, teachers 23, N T H, N C A, Pres John A Olson, Sec'y Oscar V Branstad
George D Eaton, Supt, 2
DeEtta A Hall, Prin, Lat, 9
H Paul Sweany, Voc Ag
Ella Wessling, N T
Frederic Bohning, Man Tr, 9
Walter Barnard, Sci, 7
Joseph G Westby, His, 4
Olan G Ruble, Ath, Eng, 4
Ruth Raffety, Math, 8
Cloe Jenison, H Ec
Judith Skogerboe, Eng

Junior High—

Roy Crabtree, Prin, 1
J Ruth Elliott, 2
Fern Sigmond, 1

GRADES

Lura Sewick, 6th
Flossie Carpenter, 5th, 15

Alice Howard, 4th, 14
Juanita Earp, 3d, 4th, 2
Helen Gjellefeld, 2d, 3d, 10
Ruth Hendrickson, 2d, 5
Gladys Lande, 1st
Agnes Jacobs, K, 11
Geraldine Boman, Mu, 1

Fort Atkinson—P 300, Winneshiek C, yr app'd 4, mo in sch yr 9, 32, Gr en 22, teachers 4, Pres Foster Smith, Sec'y Mary Huber
John J Schoenfelder, Supt, Ath, His, Math, Phys, 2
Bertram Richards, Prin, Eng, Lat, Mu, 2, \$945
Rose Rychnovsky, Alg, Dram, Eng, Pb Ep, 1, \$720

GRADES

Winnifred Stimson, \$585

Fort Dodge—P 21,884, Webster C, yr app'd 4, mo in sch yr 9, H S en 1375, Gr en 3028, teachers 145, N C A, Pres Frank A Cooley, Sec'y Esther E Peterson
K D Miller, Supt, 11

Supervisors and Special Teachers—

Ilene Cummer, Grade Mu Supv, 10
Dorothy Cummer, Grade P Tr, 7
Helen L Cooley, Art Supv, 7
Dr L L Leighton, School Physician, 1
Dr Margaret Butler, School Physician, 1
Emma Gad-Holm, Nurse, 21
Myrta Harman, Ungraded, 22

Junior College and High School—

A C Nielsen, Dean Jr College
C T Feelhaver, H S Prin, 1
Fred N Cooper, Asst Prin, Dir Ath, 11
Ethel Shannon, Jr Col Math, Psy, 10
Carrie Longfellow, Fr, 3
Ruth Goodrich, Eng, 4
Elvin Chapman, Chem, Phys, 4
Katherine Mauthe, Ger, Bio, 25
Walter Weiss, P Tr, 2
Florence Nordman, P Tr, 7
John H Orth, Mu, 4
Lucile Corey, Orch, 11
Marian Maag, Art, 3
Ralph Nichols, Dbt, Eng, 3
E S Cortright, Dram, Eng, 6
Mary Cruickshank, Eng, 10
Wilma Hastie, Eng, 14
Dorothy Horton, Eng, Pb Sp, 1
Elta Jansen, Eng, 1
Beatrice Strom, Eng, Jour, 5
Bernadine Kenlson, Eng, Pb Sp, 3
Pauline Longfellow, Fr, Eng, 1
Mary A Boxwell, Lat, 4
Vesta Likins, Lat, 12½
Adeline Sharon, Eng, Lat, 7
Orpha Cheney, His, 8
Ingeborg Highland, His, 10
Margaret J O'Keefe, His, 12

Automobile Insurance At A Saving of 20%

EMPLOYERS MUTUAL CASUALTY CO.

Agents in All Iowa Towns



IS YOUR TIME AND INCOME PROTECTED BY A POLICY with the NATIONAL TRAVELERS CASUALTY COMPANY of Des Moines? Accident and Health Insurance Only. — Lowest Rates — Most Liberal Policies.

Marie L Wright, His, 19
 Elizabeth Fry, Math, 5
 LaRue Guernsey, Math, 5
 Dora Holman, Math, 11
 Mary Ola McCluskey, Math
 Nona Moss, Math, 4
 H Lynn Bloxom, Bio, Phys, 9
 Norman Cooper, Bio, 4
 Ralph Bastian, Gen Sci
 Ione Helgason, Typg, 5
 Vivian Peterson, Com, Shtd, 3
 Mabel Snoeyenbos, Bkk, Com L, 5
 Jane Crow, Clo, Foods, 14
 Neva Houk, Clo, Foods, 9
 Lawson Hockey, Man Arts, 3
 J A McKinstry, Gen Sci, Drafting, 5
 W M Phares, Man & Voc Arts, 11
 Lyman A Green, Print, 2
 Clara B Dean, Study Hall, 23
 Catherine Cruickshank, Libr, 12

Junior High School—

M W Stout, Prin
 John M Bice, Man Tr, 21
 Mary Disney, Eng, 20
 Cecil M Schmoker, Eng, 16½
 Marion Van Laningham, Eng
 Kathleen Nugent, Ctzsp, His, 3
 Caroline K McCurdy, Cvs, His, 14
 Agnes Horan, Cvs, His, 30
 Inez Erricson, Cvs, His, 6
 E Lucille Jones, Sci, 4
 Helen I Colby, Sci, 6
 Lora Lighthall, Sci, Math, 25
 Lulu Howorth, Eng, Math, 20
 Alice M Hach, Math, 3
 Ruth O'Neill, Lit, 4
 Louise H Sinning, Lit, Pen, 5
 Mrs. Ivan M Hill, Lbr, Lit, 10
 H Ray Miller, Math, P Tr, 4
 Mildred Marshall, H Ec, 4

Arey School—

Nelle G Carey, Prin, 6th, 12
 Mrs V E Laurence, 6th
 Vesta Warden, 5th, 11
 Beth Van Alstine, 4th, 10
 Ida B Fleener, 3d, 4½
 Rachel Hogan, 2d, 16
 Linnea Linden, 1st, 4
 Lydia Keep, Preliminary, 24
 Luella Habenicht, K, 17

Butler School—

Jeannette Aikin, Prin, Eng, 20
 Agness Hartshorn, Arith, Geog, 7
 Ruth Dietel, His, Read, 6
 Minnie Duenow, Arith, Eng, 9
 Lillian Christgau, Draw, Geog, 8
 Mabel Welker, Mu, 3d, 8
 Margaret Busby, 2d, 10
 Milly Cain, 1-A, 2-B, 25
 Olive Thompson, 1-B
 Marie Norstad, Prel, K, 3

Carpenter School—

Leonora Larson, Prin, 1-A, 2-B, 20
 Clara Koerner, 5th, 3

Marjorie Stuhr, 4-A, 5-B, 3
 Lydia Gunzenhauser, 3-A, 4-B
 Clara Anderson, 2-A, 3-B, 5
 Louise Traviss, 1-A, 2-B
 Mrs. J Haubenschild, 1st, 10
 Muriel Gibson, Prel, K, 11

Duncombe School—

Mamie E Foster, Prin, Read, 24
 Elizabeth Williams, Eng, Mu, 22
 Allene Stowe, Arith, 20
 Lela Galloway, Geog, 9
 Fern A Hayes, His, Health, 6
 Elvira Lofgren, 4-A, 4-B, 9
 Viola Walke, 3-A, 4-B, 3
 Mrs Stafford Carpenter, 3-A, 3-B, 13
 Cleo Brennan, 2-A, 3-B, 22
 Edith E Bird, 2-B, 22
 Mrs. Glen Laffer, 1-A, 8
 Turzah Lyle, 1-B, 1
 Lydia Keep, Prel, 24
 Orpha Fox, K, 20

Hawley School—

Kate E Skinner, Prin, 5th, 6-B, 1
 Phyllis Kendall, 5th, 6-B, 15
 Marion Dekker, 3-A, 4-A, 5
 Elisabeth Wigdahl, 3-B, 4-B, 6
 Inez Peterson, 2d, 4
 Mamie McDermott, 1st, 7½
 Ernestine Leese, Prel, K, 4

Lincoln School—

Deva B Soltow, Prin, Arith, His, 19
 Ruth Dietel, Geog, His, 6
 Fay Swartzendrover, Eng, Read, 19
 Wilma Adams, 4-A, 4-B, 4
 Katherine Townsend, 3-A, 3-B, 34
 Charlotte Snook, 2-A, 2-B, 11½
 Minnie Looft, 1-A, 1-B, 6
 Alla B Hardin, Prel, 33
 Luella Habenicht, K, 17

Pleasant Valley School—

Bertha O Aarvig, Prin, 6th, 27
 Jane Clapp, 6th
 Mildred Sponberg, 5th, 4
 Marian Roben, 4th
 Lois Jones, 3d, 10
 M Irene Heymer, 2d, 20
 Viola Kratzer, 1st, 22
 Alla B Hardin, Prel, 33
 Louise Traviss, K

Riverside School—

Blanche Jennett, Prin, Geog, Read, 4
 Hannah Williams, Arith, His, 32
 Jane Clapp, Geog, Lang
 Olive Steinhoff, Arith, Mu, 10
 Augusta Nordstrum, 3-A, 4-B, 13
 Viola Gustafson, 2-A, 3-B, 6
 Lucille Welch, 1-A, 2-B, 4
 Grace Tinkham, 1-A, 1-B, 17
 Minnie Scott, Prel, K, 19

Wahkonsa School—

Lucy Taff, Prin, 6th, 33
 Inez Erricson, 6th, 6
 Ethel B Hackett, 5th, 14

MILL OWNERS MUTUAL
 FIRE INSURANCE COMPANY OF IOWA

J. T. SHARP, President

Time and Fire Tested for Half a Century

DES MOINES, IOWA

HOTEL WARDEN

FORT DODGE, IOWA

*One hundred and fifty rooms with Bath
Combination tub and shower
Soft water*

**SERVICE - EFFICIENCY - COURTESY
HOSPITALITY**

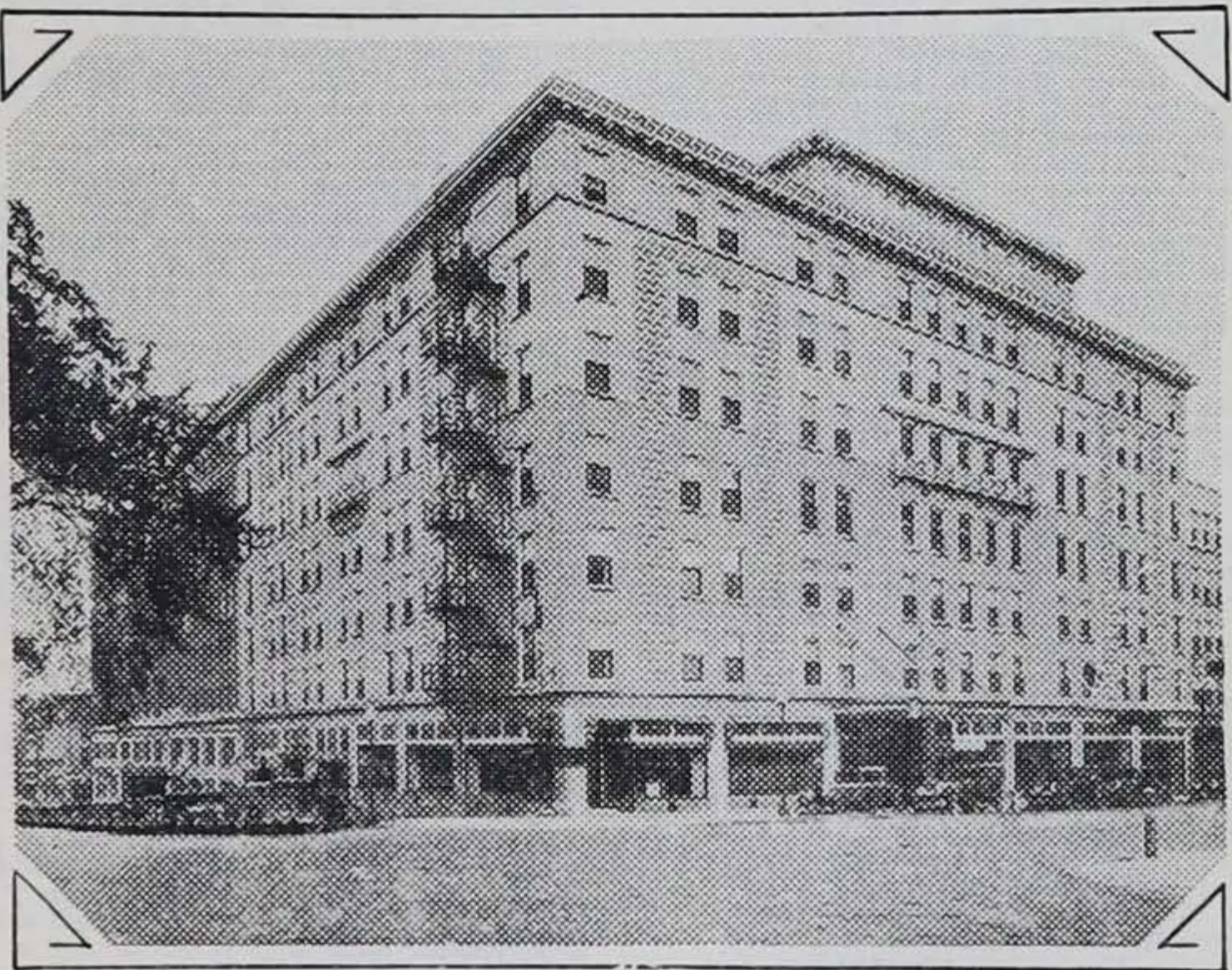

When in Fort Dodge

“It’s the WARDEN”

*Ideal Convention Headquarters
Three Private Dining Rooms - Coffee Shop*

ROOMS \$1.50 to \$2.50

FRANK M. O’ROURKE, *Resident Manager*



IS YOUR TIME AND INCOME PROTECTED BY A POLICY with the NATIONAL TRAVELERS CASUALTY COMPANY of Des Moines? Accident and Health Insurance Only. — Lowest Rates — Most Liberal Policies.

Sarah Heggen, 4th, 3
 Esther M Millett, 3d, 7½
 Mildred Hogan, 2d, 8
 Annette Moore, 1st, 40
 Alla B Hardin Prel, 33
 Orpha Fox, K, 20

Fort Madison—P 13,126, Lee C, yr app'd 4, mo in sch yr 9, H S en 630, Gr en 1508, teachers 70, N C A, Pres George Beck, Sec'y James Low

A I Tiss, Supt, 14
 Thos W Kerfoot, Prin, Alg, 14, \$2700
 Genevieve Berry, Asst Prin, Math, 3
 Norah Ball, Eng, 9, \$1400
 Pearl Bagenstos, Eng, 4, \$1400
 Florence Potter, Com, 10, \$1400
 Ruth Gibson, Com, 9, \$1400
 Mildred Martin, Eng, 6, \$1350
 Marion Hamilton, Fr, His, 13, \$1400
 Hannah Goldman, His, 8, \$1375
 J T Smith, Law, P Tr, 6, \$1900
 Jessie Hlsley, Soc Sci, 8, \$1450
 Nelle Kennedy, Alg, Lat, 15, \$1350
 Pauline Jacobs, H Ec, 12, \$1450
 Gladys Marsh, Eng, 1, \$720
 J H Standen, Sci, 4, \$1800
 C E McCaslin, Man Arts, 11, \$2100
 R S Underhill, Ath, Math, Sci, 7, \$1700

GRADES

C L Moore, Prin, is, Hyg, 7, \$2100
 Ida Fruehling, Asst Prin, 8th, His, 20, \$1400
 Ruth Meyer, 8th, Eng, 3, \$1000
 Cora Bauman, 8th, Arith, 4, \$1250
 Vaunceil Felt, 8th, Eng, 5, \$1250
 Naomi Kising, 7th, Arith, 1, \$960
 Elizabeth O'Connor, 5th, 6th, 3, \$945
 Mary Read, Geog, 1, \$1000
 Ruby Knaupp, Lit, \$1000
 Hazel Craig, H Ec, 5, \$1300
 Stanley J Maxson, Ath, Man Tr, 3, \$1650

Richardson School—

Ruth Goodrich, Prin, 6th, 5, \$1350
 Mrs Nellie Lueckel, 5th, 6th, 14, \$1060
 Edith Noonan, 5th, 7, \$1050
 Mabel Trotter, 4th, 11, \$1075
 Harriet Olson, 3d, 4, \$1000
 Grace Potter, 2d, 4, \$1000
 Marlette Maxson, 1st, 2d, 8, \$1000
 Marguerita Kopp, 3d, 4th, \$810
 Esther Rice, 1st, 14, \$1075
 Bernece Reichert, K, 3, \$1020
 Mrs G W Davis, Opportunity Rm, 11, \$650

Jefferson School—

Mrs Lena Marion, Prin, 6th, 18, \$1300
 Ruth Sperry, 4th, 3, \$1000
 Josephine Cooney, 5th, 16, \$1020
 Sara Starburg, 3d, 21, \$965
 Ruth Anton, 2d, 7, \$1000
 Anna Schier, 1st, 25, \$1000
 Harriet Riddle, K, 3, \$1020
 Doreen Skewes, Overflow Rm, \$450

Lincoln School—

Grace Heisey, 6th, 40, \$1020
 C L Moore, Prin
 Marion Frary, 5th, 4, \$1020
 Laura Weidinger, 4th, 18, \$1020
 Virginia Golden, 3d, 4, \$945
 Grace Childress, 2d, 7, \$1020
 Isabel Murphy, 1st, 3, \$945
 Lena Krebill, K, 8, \$1020
 Mrs Esther Keuper, Overflow Rm, 1, \$600

Jackson School—

Dollia Hughes, Prin, 5th, 55, \$700
 Sarah Tucker, 6th, 1, \$720
 Leona Thornton, 3d, 4th, 6, \$1050
 Gladys Rowland, 1st, 2d, 7, \$1100
 Florence Childress, K, 3, \$945

Special Teachers—

Carl Nelson, Band, Orch, 11, \$2100
 Helen Perry, Art, 5, \$1250
 Dorothe Castelleo, Mu, 3, \$1400
 Beatrice Phelan, Pen, \$720
 Mary Helen Hitch, P Tr, 1, \$720
 Mrs Zoe Mertens, Nurse, 6, \$1000
 Mrs A G Perks, Continuation School, 9, \$500
 George Cuthbert, Auto Mech, 8, \$636
 Ernest Carstens, Print, 6, \$540

Franklin Twp—P O Cooper—P200, Greene

C, yr app'd 4, mo in sch yr 9, H S en 75, Gr en 140, teachers 11, Con, Pres Mrs. L W Griswold, Sec'y Mrs Chas Carver
 S Z Scott, Supt, Sci, 7
 C R Reng, Prin, P Tr, Soc Sci, Man Tr, 2, \$891
 Esther Andrew, Prin Jr H S, Math, 3, \$792
 Frances Tankersley, Eng, Pb Sp, \$720
 Margrette Eckardt, H Ec, Bio, Typg, \$675
 Ruby McLaughlin, Mu, 3, \$792
 Lorene Compton, Orch, 1

GRADES

Florence Murphy, 5th, 6th, 2, \$643.50
 Margaret Ellis, 3d, 4th, \$585
 Hazel Hoppock, 2d, \$585
 Mary Grace Lemmon, 1st, 1, \$643.50

Fredericksburg—P 600, Chickasaw C, yr

app'd 4, mo in sch yr 9, H S en 90, Gr en 80, teachers 8, Pres E A Ellison, Sec'y A W Loabs
 R L Evans, Supt 1
 Alma Knoll, Prin, H Ec, 1, \$765
 Arnold E Otto, 7 and 8 Gd, \$675
 Gertrude Bensink, Dram, Math, 2, \$765
 Esther Olson, Eng, Mu, \$720
 Clifton Kiple, Ag, Man Arts, \$720

GRADES

Arnold Otto, 7th, 8th, 1, \$675
 Pearl Dayton, 4th, 5th, 6th, 6, \$675
 Beula Nash, 1st, 2d, 3d, 3, \$675

Fremont—P 450, Mahaska C, yr app'd 4, mo in sch yr 9, H S en 90, Gr en 82, teachers 8, Pres D L Akerman, Sec'y R B Fell

MILL OWNERS MUTUAL
 FIRE INSURANCE COMPANY OF IOWA

J. T. SHARP, President

Time and Fire Tested for Half a Century

DES MOINES, IOWA

General Supplies and Permanent Equipment HOLLEY SCHOOL SUPPLY COMPANY

100 E. Grand Ave.

Phone 3-5251

DES MOINES, IOWA

F S Garrett, Supt, Math, 1
W W Braden, Prin, Fr, Lit, 1
Ruth Miller, Eng, Com, Mu, 1
B L eneks, His, Sci

GRADES

Ann Mitchell, 7th, 8th
Margaret Silver, 5th, 6th, 1
Maxine Davis, 3d, 4th, 1
Beatrice Millikin, 1st, 2d, 5

Fremont Twp—Atkins, P 350, Benton C, mo in sch yr 9, teachers 5, Gr en 65, H S en 50

Chas E Smith, Supt
Glenn Lyman, Band, \$360
Laura Williamson, H S Prin, \$675
Julia Trosky, 6-7-8, \$585
Virginia Murray, 3-4-5, \$585
Ina Clary, 1-2, \$585

Galt—P 175, Wright C, yr app'd 4, mo in sch yr 9, H S en 18, Gr en 53, teachers 5, Pres W F Brigger, Sec'y Leo E Simpson
M R Field, Supt, Bio, Man Tr, Math
Jessie Davisson, H Ec, Eng, Girls' P Tr

GRADES

Glen Schutte, 7th, 8th
Elsie Aldinger, 4th, 5th, 6th
Leona Koltvet, 1st, 2d, 3d, 2

Galva—P 550, Ida C, yr app'd 4, mo in sch yr 9, H S en 101, Gr en 200, teachers 3, Con, Pres A S Morris, Sec'y Geo E Missildine

E Green, Supt, Gen Sci, Phys
Ellen Wanberg, Prin, Com, Eng, Econ, 9
Ruth E McMahon, Lat, Math, 4
Fred Stuart, Man Tr, Ath, His
Virginia Colby, H Ec, Eng, P Tr

GRADES

Finnie F Huffman, 7th, 8th, 7
Marjorie H Meadows, Eng, Spel, Mu, 3
Grace E Foard, 6th, 2
Edith B Bolender, 5th, 7
Alice L Olsen, 4th, 2
Elvina M Nelson, 3d, 2
Alice Libonati, 2d, 4
Emilie J Rabe, 1st, 9

Garden Grove—P 650, Decatur C, yr app'd 4, mo in sch yr 9, H S en 90, Gr en 192, teachers 13, N T H, Con, Pres H L Northup, Sec'y Charles D Smith

James A Sheldon, Supt, 8
Louis LeCocq, Prin, Math, Sci, 4
Richard Tysseling, Ath, His, Man Tr, 2
Dallas Spencer, N T C, 2 1/2
Villa Throckmorton, Dram, Eng
Ileen Vanzant, H Ec
Mildred McNay, Mu Supv, 1

GRADES

Wright McClelland, Prin Jr H S, His, Math
Pauline Levett, Jr H S Lang, Read, 4
Margaret Northrup, 4th, 5th, Dept'l

Mabel Arnold, 3d, 4th, Dep't, 24
Gretchen Hoadley, 2d, 9
Mary Traupel, Prim, 7

Garfield Twp—P O Webb—Clay C, yr app'd 4, mo in sch yr 9, H S en 40, Gr en 75, teachers 7, Con, Pres Howard Mathews, Sec'y H Hovinga
W F Brouwer, Supt, 0
Florence Bakey, Eng, His, 0, \$720
Madaline Greelis, H Ec, 0, \$585

GRADES

Lucile Klein, 7th, 8th, 1, \$540
Avis Roche, 5th, 6th, 0, \$540
Alice Kas, 3d, 4th, 0, \$540
Mabel Glessner, 1st, 2d, 0, \$540

Garnavillo—P 400, Clayton C, yr app'd 4, mo in sch yr 9, H S en 50, Gr en 41, teachers 6, Pres F L Lau, Sec'y R O Schumacher
Donald D Webber, Supt
Reed Doughty, Prin, Ath, 2, \$900
Alice Walker, Econ, Eng, \$675
Mary Gill, H Ec, \$675
Doris Glennon, 5th, 6th, 7th, 8th, \$630
Gertrude Moen, 1st, 2d, 3d, 4th, \$630

Garner—P 1300, Hancock C, yr app'd 4, mo in sch yr 9, H S en 181, Gr en 225, teachers 18, N C A, N T H, Pres O H Schissel, Sec'y F E Blackstone

J R Mounce, Supt, 8
O H Dakin, Bus Tr, Sci, 3, \$1232
Margaret Meyers, Eng, 5, \$1160
Katherine Robinson, Eng, Mu, \$972
Rebecca Robinson, H Ec, N T C, 2, \$1160
Margaret Rommel, Math, 5, \$1080
Erma Scheuermann, Com, 2, \$1080
Jay Vendelboe, Voc Ag, 5, \$1600
A L Wensel, Ath, His, 4, \$1440
John Kopecky, Band, Orch, P t, 5, \$350

GRADES

C H Tompkins, Prin, Arith, Soc Sci, 13, \$1500
Stella Downey, Eng, Read, Spell, 1, \$792
Anne Mackey, Art, Geog, Psy, \$756
Ruth Price, 4th, 5th, \$756
Jessie Smith, 3d, 13, \$864
Alta Woodward, 2d, \$756
Edith Brannan, 1st, 4, \$864
Vola Goll, K, 4th, 2, \$864

Garrison—P 485, Benton C, yr app'd 4, mo in sch yr 9, H S en 50, Gr en 107, teachers 7, Pres Mable Crossley, Sec'y G T Stauffer

A C Gallup, Supt, Ag, Math, \$900
Lois Keefer, Prin, Eng, H Ec, \$720
J E Belloitt, Ath, Band, Phys, \$720

GRADES

Elmo Urice, 7th, 8th, \$540
Gladys Boyer, 5th, 6th, 4, \$540
Irene Lorber, 3d, 4th, \$540
Tillie Seigel, 1st, 2d, 1, \$540

Automobile Insurance At A Saving of 20%

EMPLOYERS MUTUAL CASUALTY CO.

Agents in All Iowa Towns



IS YOUR TIME AND INCOME PROTECTED BY A POLICY with the NATIONAL TRAVELERS CASUALTY COMPANY of Des Moines? Accident and Health Insurance Only. — Lowest Rates — Most Liberal Policies.

Garwin—P 450, Tama C, yr app'd 4, mo in sch yr 9, H S en 51, Gr en 73, teachers 8, Pres Dell Shrader, Sec'y Iva Mauck Harry R Shipton, Supt, Pol Sci, Law, 4 Marjorie Baron, Prin, Math, Com, Mu, 2, \$918

Paul Lambert, Ath, Sci, Phys, \$900
Louise Orf, Dram, Eng, 2, \$918

GRADES

Dorothy Falck, 7th, 8th, 5, \$765
Ella Wasson, 5th, 6th, 3, \$765
Audra Cessford, 3d, 4th, 10, \$765
Maribell Leslie, 1st, 2d, 2, \$765

Gaza—P 150, O'Brien C, yr app'd 4, mo in sch yr 9, H S en 35, Gr en 112, teachers 7, Con, Pres David Hartong, Sec'y F N Stiles G M Unger, Supt, Math, Sci, 7
Francis Van Voorhis, Prin, H Ec, Eng, 1
Richard Hammans, Man, Arts, Soc Sci

GRADES

Edith Knox, 7th, 8th
Mildred Berge, 5th, 6th, 2
Florence Peck, 3d, 4th, 3
Francis Stecker, 1st, 2d

Geneseo Twp—P O Buckingham—Tama C, yr app'd 4, mo in sch yr 9, H S en 51, Gr en 90, teachers 8, Con, Chas Hill, Sec'y Maude Thompson
W Harold Hartman, Supt, Man Arts, Alg, \$1125 and house
Ruth Ellen McCarthy, Prin, His, Sci, 1, \$648 and room
Andrey Munson, H Ec, Eng, Gov, \$648 and room

Margarette Miller, Eng, Mu, \$630 and room
Geo Butler, Bible, Geom, 6, \$270

GRADES

Della Smith, 7th, 8th, \$540 and room
Frances McKinley, 5th, 5th, \$540 and room
Carol Culver, 3d, 4th, \$540 and room
Alice Peterson, 1st, 2d, \$585 and room

Geneva—P 250, Franklin C, yr app'd 4, mo in sch yr 9, H S en 82, Gr en 114, teachers 8, Pres F A Thomas, Sec'y F E Davenport

C M Ransom, Supt, 4, \$1500
Daisy Black, Prin, 3, \$675
Ruby Calvert, Dram, Eng, 1, \$675
Robert Burch, Math, \$630
L H Schoephoerster, Soc Sci, 1, \$765

GRADES

Gwendelyn Egglund, 5th, 6th, 4, \$630
Evelyn Moore, 3d, 4th, \$540
Helen Mae Kline, 1st, 2d, \$540

George—P 1000, Lyon C, yr app'd 4, mo in sch yr 9, H S en 93, Gr en 140, teachers 9, Pres H J Klinkenborg, Sec'y Wm Wilsey Homer M Price, Supt, Ag, Ath, 7
Horrey U Reiter, Alg, Geom, Bus Arith, Gen Sci, Phys, 3

Laurene Kepler, Dram, Eng, 1
Laura Arnold, Home Mak, Mu
Marjorie Flanders, Com, His, 4

GRADES

Keith Martin, 7th, 8th, 5 mo
Anna Paulson, 5th, 6th
Gladys Brown, 3d, 4th, 8
Zola Patterson, 1st, 2d, 1

Gibson—P 100, Keokuk C, yr app'd 4, mo in sch yr 9, H S en 76, Gr en 60, teachers 7, Con, Pres Del Williams, Sec'y W A Soultis R Brom, Supt, Phys
Leland Bachman, Prin, Ath, Sci
Flora B Woodard, Eng, H Ec
Dorthea Skiel, Math, Mu

GRADES

Donald Brown, 6th, 7th, 8th
Bertha Mack, 3d, 4th, 5th, 5
Josephine Galbraith, K, 1st, 2d

Gilbert—P 300, Story C, yr app'd 4, mo in sch yr 9, H S en 91, Gr en 130, teachers 10, Con, Pres Oley Wold, Sec'y B D Kent M F Latham, Supt, Voc Ag
Joy D Anderson, Prin, Math, Phys, 7, \$1072
E G Ritland, Ath, Eng, 2, \$1072
Ruth Miller, Voc Home Mak, Gen Sci, \$1072
Ruben Hegre, Soc Sci, Mu, \$810

GRADES

Ralph Beane, Prin Jr H S, Arith, \$765
Alice Clump, 5th, 6th, Dept'l, \$675
Almira Askelson, 4th, 5th, Dept'l, \$675
Della Hamilton, 2d, 3d, Dept'l, \$675
Bernita Ward, 1st, 2d, Dept'l, \$675

Gillett Grove—P 150, Clay C, yr app'd 4, mo in sch yr 9, H S en 51, Gr en 83, teachers 7, Con, Pres C I art, Sec'y G H Campbell H O Miller, Supt, 1
Alpha Larson, Prin, \$810
Jeanette Smit, H Ec, Soc Sci

GRADES

Hazel Benson, 7th, 8th, 1, \$720
Lillian Kerkman, 5th, 6th, \$630
Anna Campbell, 3d, 4th, 3, \$630
Florence Seymour, 1st, 2d

Gilmore City—P 1000, Humboldt C, yr app'd 4, mo in sch yr 9, H S en 96, Gr en 128, teachers 10, Pres C C Knoll, Sec'y G F Neel

Roy E Johnston, Supt, 7
Paul C Hutchins, Prin, Math, Sci, 2
Mabel Marsh, Com, His, 6
Elma Edgington, Eng, Lat, 6
Chandos C Smith, Ath, Math
M Burnette Thompson, Dram, Mu

GRADES

Pearl Johnson, Jr H S, H Ec, 3
Rhea Stream, 5th, 6th, 7
Hattie Ness, 3d, 4th, 3
Ethel Anderson, 1st, 2d, 4

MILL OWNERS MUTUAL
FIRE INSURANCE COMPANY OF IOWA

J. T. SHARP, President

"Time and Fire Tested for Half a Century"

DES MOINES, IOWA

WE'LL HELP YOU
WITH QUALITY MERCHANDISE

**HOLLEY SCHOOL
SUPPLY CO.**



THE MAIL ORDER HOUSE
FOR IOWA SCHOOLS

100 E. Grand Ave.
Phone 3-5251
Des Moines, Iowa

Glenwood—P 4269, Mills C, yr app'd 4, mo in sch yr 9, H S en 285, Gr en 440, teachers 24, N T H, Pres R E Humphrey, Sec'y W C Rathke
Roy M Henderson, Supt, Econ, 7
C Francis Kilpatrick, Eng, Physl
Mary J Miller, Eng, Lat, 9
Dorothy McCormack, His, Libr, 5
Gilbert Keefer, Ath, Math, Phys, 3
C Lynn Boyce, Bkk, Ag, Man Arts, 2
Ina K Wood, Dom Sci, N T, 5
Ruth Buffington, Dram, Eng, 1
Paul G Isaacs, Gen Sci, Math, 4
Mildred Morgan, Com

Junior High—

Pauline Watson, Prin, Eng
Mildred Surface, Arith, 1
Donald Barrows, Band, Soc Sci

West Hill School—

Elsie Evans, Prin, 4th, 5th, 6th, 18
Verda Wheeler, Dept'l, 4th, 5th, 6th, 12
Loreen Elliff, Dept'l, 4th, 5th, 6th, 2
S Janice Shimp, Dept'l 4th, 5th, 6th, P t
Thelma Roberts, 2d, 3d, 1
Martha Dallinger, 1st, 2

Third Ward School—

Florence Ryan, 4th, 4
Pauline Plumer, 3d, 3
Helen Clipson, 2d, 1
Pauline Walker, 1st, 1
Emily Boland, Mu grades and H S, 2
S Janice Shimp, Nurse, P t

Glidden—P 852, Carroll C, yr app'd 4, mo in sch yr 9, H S en 148, Gr en 246, teachers 15, Con, N C A, Pres O B Moorhouse, Sec'y H W Porter
A W Moore, Supt, Gov, Econ, Soc, 3½
H C Phillips, Alg, Sci, 4, \$1305
G L Reinhardt, Ath, Sci, Math, 3, \$900
Charline McDonald, H Ec, H S Geog, 4, \$900
Yvonne Pascoe, Com, 4, \$900

GRADES

Erma Shostrom, 7th, Mu, 2, \$900
Ruth Frum, \$873
Clare Shove, ½, \$630
Mrs. Emma Johnson, 7th, 8th, 10, \$810
Ruth Orr, 6th, 3, \$675
Anna Jones, 5th, 2, \$675
Beulah Kever, 4th, 9, \$675
Mary Blinn, 3d, 9, \$675
Ruth Clausen, 2d, \$675
Fern Adair, 1st, 6, \$675

Goldfield—P 900, Wright C, yr app'd 4, mo in sch yr 9, H S en 100, Gr en 133, teachers 12, N C A, Pres Mrs. F M Clausen, Sec'y C M Clausen
Emerson R Calkins, Supt, Man Tr, Phys, 5
E Jensen, Prin, Math, Gen Sci
F L Irwin, Ath, P Tr, Soc Sci, 3
Jeanette McCleery, Eng, Lat, 5
Minerva Henion, Com, Dram, P Tr

GRADES

Lillian Hockenberry, Prin Jr H S, Arith, Gram, 11
Virginia Kirstein, 9th, 8th, 7th, H Ec, Eng, Geog, Phys
Bettie Keith, Supv Mu, Pen, 3
Ruth Peters, 4th, 5th, 6th, Read, Lang, His, 1
Maurine Thomas, 4th, 5th, 6th, Arith, Hyg, Geog, 10
Frances Kabele, 2d, 3d, 12
Marian Bean, 1st

Goodell—P 325, Hancock C, yr app'd 4, mo in sch yr 9, H S en 60, Gr en 50, teachers 6, Pres A M Ahrenkeil, Sec'y Amos Hanson.

Russel N Fish, Supt, His, Sci, 4, \$1710
Joe Kissinger, Prin, Man Tr, Math, 5, \$1305
Grayce Reif, H Ec, 1, \$720
Dorothy Okrueg, Eng, Mu, \$720

GRADES

Naomi Jewell, 4th, 5th, 6th, \$720
Germaine Dunn, 1st, 2d, 3d, 1, \$720

Gooselake—P 134, Clinton C, yr app'd 4, mo in sch yr 9, H S en 31, Gr en 67, teachers 5, Con, Pres Peter Timmsen, Sec'y H E Stampe

Harry M Hart, Supt, Man Arts, Math, 5
Wm O Hepker, Prin, Com, Eng, 1, \$810

GRADES

Lillian Weed, 7th, 8th, H Ec, \$630
Margaret Lanaghan, 3d, 4th, 5th, 8, \$630
Beth Maltas, 1st, 2d, 3d, 10, \$630

Gowrie—P 1150, Webster C, yr app'd 4, mo in sch yr 9, H S en 95, Gr en 283, teachers 15, Con, N C A Pres F E Tedford, Sec'y F E Magnusson

Arthur C Anderson, Supt, Prin, \$1800
Alid Ginger, Voc H Ec, \$954
P A Millard, Voc Ag, Gen Sci, Am Prob, 6, \$1180
Arthur Gerber, Ath, Math, P Tr, 1, \$945
Gladys Swenson, Com, 5, \$918
Elizabeth Amlie, Dram, Eng, Lat, \$850
Virginia Hungerford, Mu, \$765

GRADES

Lucille Knapp, 8th, 1, \$803.25
Josephine Peterson, 7th, \$675
Vivian Danielson, 6th, \$675
Laura Moffett, 5th, 7, \$744.75
Ena Jackley, 4th, \$675
Catherine Fredrickson, 3d, \$675
Laurine Peterson, 2d, \$675
Hazel Peterson, 1st, 4, \$675

Graettinger—P 800, Palo Alto C, yr app'd 4, mo in sch yr 9, H S en 126, Gr en 215, teachers 12, Pres D E McCarty, Sec'y H A Elsenbast

A R McMullen, Supt, 3, \$1620
Vivian Kelly, Prin, 4, \$855

Automobile Insurance At A Saving of 20%
EMPLOYERS MUTUAL CASUALTY CO.

Agents in All Iowa Towns



IS YOUR TIME AND INCOME PROTECTED BY A POLICY with the NATIONAL TRAVELERS CASUALTY COMPANY of Des Moines? Accident and Health Insurance Only. — Lowest Rates — Most Liberal Policies.

Alberta Schroeder, Com, \$810
Milton Behrens, Ath, Man Tr, \$765
Edward Snyder, His, Mu, \$765
Irene Hibbs, H Ec, Sci, \$765
Genevieve Sands, Eng, Mu, \$630
Joe Bell, Eng, P t, \$382.50

GRADES

Cora Christopher, Arith, Geog, 21, \$630
Gudrid Naae, 5th, 7, \$630
Esther Simonson, 3d, 4th, 11, \$630
Helen Hall, 2d, \$630
Marcella Starr, \$630

Grafton—P 250, Worth C, yr app'd 4, mo in sch yr 9, H S en 35, Gr en 52, teachers 5, Pres W A Wagner, Sec'y E M Glassel
P B Norris, Supt, Alg, Man Tr, Typg, Phys, Ath, 4
Hester Wehrle, Lit, Eng, Cvs, His, Hyg, Gram, Read

GRADES

Varrian Schemmel, 7th, 8th, H Ec, Gen Sci
Spell, Geog, Arith, Ag, Mu
Thelma Folken, 4th, 5th, 6th, 7th, Geog, 7th
Arith, 3
Alice Crimmings, 1st, 2d, 3d, 4th Read, 4

Grand Junction—P 1025, Greene C, yr app'd 4, mo in sch yr 9, H S en 124, Gr en 241, teachers 15, Con, N T H, Pres A R Clause, Sec'y F O Van Pelt
William J Kincaid, Supt, Alg, Phys, 12
Naomi Hicks, Prin, Com, Math
Rose Greene, Econ, Eng, French, 7
Mildred Burns, H Ec, Lat, Sci, 3
Leslie Sadoris, Sci, Voc Ag
Dorothy Grubb, N T Critic, His, 2
Ruth Foster, Eng, Mu

GRADES

Dora Gladson, Jr H S Prin, Soc Sci, 12
Vesta Snook, Dept'l 6th, 7th, 8th, 2
J Henry Rinker, Dept'l 6th, 7th, 8th
Estelle Lilves, Dept'l 4th, 5th, 14
Gladys Fitch, Dept'l 4th, 5th
Marion Gipple, 3d
Myra Blanshan, 2d, 1
Carrie Bryant, 1st, 7

Grand Meadow—P O Washta—Cherokee C, yr app'd 4, mo in sch yr 9, H S en 56, Gr en 102, teachers 8, Con, Pres A B Johnson, Sec'y C R Blue
Glenn Klingensmith, Supt, Math, Phy, 7
\$1200
Emmett Dreeszen, Prin, Man Tr, Sci, Econ, \$675

Mrs Wayne Landsberg, Art, Eng, 1, \$660
Genette Larson, H Ec, His, 2, \$660

GRADES

Marguerite Bresson, Jr H S Prin, \$630
Esto Carver, 5th, 6th, 1, \$605
Gertrude Bale, 3d, 4th, 3, \$630
Ella Irwin, 1st, 2d, 8, \$630

Grand River—P 400, Decatur C, yr app'd 4, mo in sch yr 9, H S en 74, Gr en 78, teachers 7, Pres Dr E J Hines, Sec'y B S Baker
Samuel H Sloan, Supt, Soc Sci, 3
Dorothy Switzer, Prin, H Ec, 4, \$810
Verdo Barnhouse, Man Tr, Sci, P Tr, 3, \$720
Barbara Graves, Eng, Mu, \$675

GRADES

Juanita Overholtzer, 6th, 7th, 8th, 2, \$540
Irma Bonham, 3d, 4th, 5th, \$450
Vera Brothers, 1st, 2d, 9, \$675

Granger—P 321, Dallas C, yr app'd 4, mo in sch yr 9, H S en 42, Gr en 80, teachers 7, Pres O C Grigsby, Sec'y E C Broadie
R H Dillon, Supt, Am Govt, Geom, Ger, Phys, 6
F J Erickson, Prin, Bus Tr, Man Tr, Alg, His, 4, \$1180

GRADES

Phyllis Timmins, 5th, 6th, 7th, 8th, Art, Eng, Pen, Mu, 1, \$855
Mrs Imogene Cherry, 5th, 6th, 7th, 8th, Arith, Cvs, Spell, Psy, 4, \$697.50
Christine Bruins, 5th, 6th, 7th, 8th, \$652.50
Margaret Rule, 3d, 4th, 2, \$697.50
Mary McLaughlin, 1st, 2d, 1, \$652.50

Grant Twp—P O Ledyard—Kossuth C, yr app'd 4, mo in sch yr 9, H S en 33, Gr en 100, teachers, 7, Con, Pres W C Engstrom, Sec'y Harold Fischer
C W Hamand, Supt, Sci, 6, \$1400 and house
Dorothy Sedgwick, Prin, Eng, Dram, 1, \$810 and room

Duane Stewart, His, Mu, \$720 and room
Francis Flanagan, Ag, Ath, \$720 and room

GRADES

Cynthia Rowenhorst, 5th, 6th, Violin, \$630 and room
Hulda Clausen, 3d, 4th, 4, \$675 and room
Evelyn Bork, 1st, 2d, 2, \$675 and room

Gravity—P 500, Taylor C, yr app'd 4, mo in sch yr 9, H S en 75, Gr en 85, teachers 9, Pres George Depew, Sec'y O O Posten
T R Hefley, Supt, Math, Sci, 2
Laura Gaebler, Prin, Soc Sci, 5
F C Dorsey, Ag, Man Tr, 4
Helen Beard, Com, 2
Gladys Mills, Eng, H Ec, 1

GRADES

Margaret Munster, 7th, 8th, Mu, 1
Albert Bender, 5th, 6th, 1
Georgiana Francis, 3d, 4th, 1
Virginia Hunter, 1st, 2d

Gray—P 320, Audubon C, yr app'd 4, mo in sch yr 9, H S en 53, Gr en 89, teachers 7, Con, Pres Frank Aikman, Sec'y F H Murphy
C R McIntire, Supt, Ath, Man Tr, Sci, 3
Mrs. Catherine Farquhar, Prin, Dram, Eng, Math, \$720

Louise Kopp, His, Soc Sci, Mu, 1, \$585

MILL OWNERS MUTUAL
FIRE INSURANCE COMPANY OF IOWA

J. T. SHARP, President

Time and Fire Tested for Half a Century

DES MOINES, IOWA

General Supplies and Permanent Equipment HOLLEY SCHOOL SUPPLY COMPANY

100 E. Grand Ave.

Phone 35251

DES MOINES, IOWA

GRADES

Mrs Nellie McKellar, 7th, 8th, \$540
Ollivene Spencer, 5th, 6th, \$540
Margerie Garmire, 3d, 4th, 1, \$540
Lucille Campbell, 1st, 2d, \$540

Greeley—P 368, Delaware C, yr app'd 4, mo in sch yr 9, H S en 70, Gr en 125, teachers 10, Con, Pres R E Chase, Sec'y E C Kuhlman

George F Dilger, Supt, 4
Edgar L Harden, Prin, 4
Olive M Bahe, Math, 3
Burton H Byers, Eng, Band

GRADES

Margaret Light, Prin Jr H S, Dom Sci, 3
Hazel M Borm, 5th, 6th, 1
Louise Schepker, 4th, 2
Thelma Every, 3d
Miriam Priest, 2d
Marion McFadden, 1st, 2

Greene—P 1275, Butler C, yr app'd 4, mo in sch yr 9, H S en 174, Gr en 174, teachers 16, N T H, Pres C M Frudden, Sec'y W H Green

Guy V Newcomer, Supt, 2
Arthur J Drost, Eng, His, Lat, 2, \$1035
Florence Feuerhelm, Dram, Eng, 6, \$1215
Alice Hudson, Bio, H Ec, 6, \$1035
Maude Martens, Math, 6, \$1057.50
Raymond Schrody, Ag, Ath, Man Tr, Phys, 2, \$1057.50
J Stratman, Com, 2, \$1035
Georgia C Victor, N T, 5, \$1215

GRADES

Earl G Gary, Mu, \$1275
Kenneth Page, Jr H S Math, His, 1, \$900
Mildred Peterson, Jr H S, Geog, Sci, \$810
Hazel Robinson, Jr H S Eng, Art, \$810
Virginia Kelly, 4th, 5th, 1, \$810
Estella Ludeking, 3d, 4, \$810
Elva Thomas, 2d, 2, \$810
Evelyn Foster, 1st, 2, \$810

Greenfield—P 1837, Adair C, yr app'd 4, mo in sch yr 9, H S en 196, Gr en 277, teachers 21, N T H, N C A, Pres E J Sidey, Sec'y W E McCreight

George Westby, Supt, 3
Christine Smith, Prin, His, 4
Leland A Benz, Man Arts
Myra Belvel, H Ec, 3
Doris Clutter, N T
Paul Edman, Ath, Soc Sci, 2
Dorothy Fleming, Dram, Eng, 3
Wiert Johnson, Com, Jour
Denzel Nicholson, Band, Orch, Sci, 3
Marian Raisty, Mu Supv

Junior High

Van A Buboltz, Prin, Soc Sci, 2
Ruth M Barnes, Eng, Soc Sci, Pen, Libr, 12
Dorothy Byers, Eng, Hyg, P Tr, 1
Naomi Ryerson, Dbt, G R, Math

GRADES

Ione Howe, 6th, 2
Violet Hepler, North Ward Prin, 5th, 6
Gertrude Havens, 4th
Veva Rhodes, 3d, 1
Margaret Lindell, 2d
Vivian Dodd, 1st, 2
Edna Lee Huston, K, 19

Green Mountain—P 150, Marshall C, yr app'd 4, mo in sch yr 9, H S en 75, Gr en 125, teachers 8, Pres Charles Johnson, Sec'y Arthur Hill

G W Hertema, Supt, Sci
Truman Manship, Prin, Ath, Man Tr, Ag, Bio, Physl, \$810
Margaret Gorsuch, His, Math, 4, \$585
Loreen Howard, Eng, H Ec, \$585

GRADES

Constance Davis, 7th, 8th, \$540
Evelyn Carver, 5th, 6th, \$495
Katherine Diggins, 3d, 4th, \$495
Florence Soenke, 1st, 2d, 1, \$540

Greenville—P 168, Clay C, yr app'd 4, mo in sch yr 9, H S en 47, Gr en 102, teachers 7, Con, Pres I N Kirby, Sec'y Roy C Birdsall

Elmer O Moe, Supt, Phys, Soc Sci, Ath, 3
Cecelia Dethlefsen, Prin, Math, His, Bot, Gov, 2, \$765
Leone King, Eng, Art, Decl, 2, \$675

GRADES

Ethel McFadden, 7th, 8th, 8, \$675
Betty Skewis, 5th, 6th, Ag, 1, \$540
Vera Amis, 3d, 4th, 1, \$540
Cora Finch, 1st, 2d, 12, \$675

Grinnell—P 4800, Poweshiek C, yr app'd 4 mo in sch yr 9, H S en 489, Gr en 806, teachers 47, N T H, N C A, Pres J G Shifflett, Sec'y Kathryn Wilson

O E Humphrey, Supt, 6
T T Cranny, Prin, 20, \$2000
Raymond Peterson, Bus, Cvs, Jr H S, 3, \$1100
Francis M Hawk, Cvs, Pb Sp, U S His, 3, \$1000
Harriet E Korn, Lat, World His, 26½, \$1100
H Beulah Hatcher, Com, 9, \$1100
O E Niffenegger, Com Arith, Bkk, 5, \$1200
K C Starbuck, Ath, Man Tr, 5, \$1250
L L Jones, Ag, 5, \$1500
Paul J Frank, Ath, Eng, Phys, 5, \$1250
Helen E Franch, Phys, 3, \$900
Rosemonde Rule, Econ, Eng, W His, 20, \$1100

Mrs. Eva Hazelton, Nurse, 7, \$1000
Dorothy Williams, H Ec, \$900
Mary G Jones, Eng, 6, \$1000
Irene Cook, Eng, 11, \$1100
Rupert A Hawk, Com L Phys, 11, \$1350
Julia Wheeler, Alg, 17, \$1100

Automobile Insurance At A Saving of 20%
EMPLOYERS MUTUAL CASUALTY CO.

Agents in All Iowa Towns



IS YOUR TIME AND INCOME PROTECTED BY A POLICY with the NATIONAL TRAVELERS CASUALTY COMPANY of Des Moines? Accident and Health Insurance Only. — Lowest Rates — Most Liberal Policies.

Georgiana Holloway, Gen Sci, Mod Geog, 25, \$1100

Evelyn Wilson, N T, Ped, Arith, Eng, Gram, Math, 16 1/2, \$1100

Clara B Phillips, Mu, 4, \$900

Hannah McIlrath, Geom, 22 1/2, \$1100
Junior High—

Emma Bobzin, Prin, 22, \$1100

Pearle Cushing, Dept'l, 6, \$900

Irma Cheney, Dept'l, 6, \$900

Mrs. Nellie Miller, Dept'l, 4, \$810

Mrs. Vesta Atkinson, Dept'l, 16, \$900

Helen L Smith, Dept'l, 7, \$900

Parker School—

Nettie Bayley, Prin, 5th, 30, \$1100

Edith Hettinger, 4th, 3, \$810

Mildred Stevens, 3d, 2, \$750

Margaret Thompson, 2d, 4, \$810

Olive Whitford, 1st, \$750

Marjorie Owen, K, 3, \$810

Davis School—

Ina Sprague, Prin, 6th, 22, \$1100

Lona Cleland, 5th, 2, \$750

Nellie Shrope, 4th, 8, \$810

Bethal Haas, 3d, 6, \$810

Mrs. Pearl Martens, 2d, 4, \$810

Katheryn DeLuhery, 1st, 16, \$810

Bertha Smith, K, 21, \$810

Cooper School—

Beulah Wilson, 5th, \$750

Myrtle Murchler, 4th, 4, \$810

Myrtle E Parkes, 3d, Prin 27, \$1100

Ruth Paine, 2d, 17 1/2, \$810

Clara Meyer, 1st, 8, \$810

Dorothy Paine, K, 10, \$750

Griswold—P 1200, Cass C, yr app'd 4, mo in sch yr 9, H S en 190, Gr en 160, teachers 20, N T H, Pres Roy Scott, Sec'y Don Eppelsheimer

V D Patterson, Supt, 7

Winifred Bromelkamp, Prin, Eng, N T, 18, \$1300

Henry Anderson, Ag, Geom, Man Tr, 13, \$1188

Ethel Grennell, Eng, His, Lat, 6, \$1188

Erma Whannel, Dom Sci, Sci, \$1080

Daryl Pendegraft, Alg, Sci, \$1080

Phil Morrison, Ath, P Tr, Soc Sci, 4, \$1188

Lenore Crawford, Eng, Mu, 3

Lela Limbaugh, Bkk, P t, 7

Jennie Christian, Study Hall Supv (P. T.)

John Dickey, Band, Orch, 9 (P. T.)

Junior High—

Howard Limbaugh, Prin, Arith, 4, \$900

Nola K May, His, 5

Ethel Blain, Pen, Spel, 1, \$800

GRADES

Audrey Asay, 5th, 1, \$800

Louise Criswell, 4th, 5, \$800

Minnie Scharf, 3d, 21, \$800

Dorothy Huntley, 2d, 5, \$800

Goldye Oxenford, 1st, 3, \$800

Shirley Stielow, Sec'y

Grundy Center—P 2000, Grundy C, yr app'd 4, mo in sch yr 9, H S en 246, Gr en 291, teachers 21, N T H, N C A, Pres T E Evans, Sec'y Dan Ditch

Jordan L Larson, Supt, 4

Irene Sterrett, Prin, Math, 4, \$1170

Sue Dodd, Eng, 22, \$1035

Maggie Gray, Lat, 32, \$675

Josephine Thielen, Eng, Fr, P Tr, 11, \$900

Ruth Dodd, Soc Sci, 7, \$900

Ada Tollefson, N T C, 5, \$1035

Pearl Roberts, H Ec, 3, \$900

Ruth Goodenow, Mu Supv, \$900

Lowell Carver, Man Arts, P Tr, 2, \$1125

Kenneth Wells, Ath, Sci, 2, \$1125

Leroy Lidstrom, Alg, Band, Soc, \$990

Junior High—

A O Davidson, Prin, Soc Sci, \$900

Clair Kraft, Ath, \$900

Carol Payne, Geog, Pen, 10, \$810

Bessie Shatava, Eng, \$819

GRADES

Almeda Davis, 4th, 23, \$720

Mabel McBroom, 3d, 14, \$720

Millie Graham, 2d, 19, \$720

Ruth Davis, 1st, 13, \$720

Omer Robinson, K, 17, \$720

Evelyn Stark, Office Sec'y, 2

Guernsey—P 180, Poweshiek C, yr app'd 4, mo in sch yr 9, H S en 65, Gr en 97, teachers 8, Con, Pres W H Cordes, Sec'y J P Dieterich

M L Hammer, Supt, Sci, 1, \$1125

M A Wehrle, Prin, His, Mu, 1, \$630

Paul R Grier, Ath, Man Tr, Soc Sci, 1, \$630

Esther Everett, Dom Sci, Eng, 1, \$630

Elizabeth Ringena, Math, 1, \$630

GRADES

Helen Keller, 5th, 6th, 1, \$585

Vinetta Dobson, 3d, 4th, \$585

Marie Schooler, 1st, 2d, 1/2, \$585

Guthrie Center—P 1850, Guthrie C, yr app'd 4, mo in sch yr 9, H S en 353, Gr en 290 teachers 26, N T H, N C A, Pres Frank Parsons, Sec'y M R Rorick

M E Hinderks, Supt, 3

Jean Safley, Prin, 12

Gladys Cooper, Eng, 4

Mary Applegate, Eng, 1

Paul Lahr, Sci, 3

H C Knight, Math, 1

O J Hanson, Math, 3

E E Eskilsen, Ath, Econ, 2

Virginia Rice, Mu

Esther Veatch, Com, 4

H H Bean, Voc Ag, 2

Helen Maneely, Voc Econ, 2

Cecil Kilgore, His, 11

Frances Shephard, Soc Sci

Bernice Friedrichsen, Eng

J R Compton, Band, 1

MILL OWNERS MUTUAL
FIRE INSURANCE COMPANY OF IOWA

J. T. SHARP, President

"Time and Fire Tested for Half a Century"

DES MOINES, IOWA

WE'LL HELP YOU
WITH QUALITY MERCHANDISE

**HOLLEY SCHOOL
SUPPLY CO.**



THE MAIL ORDER HOUSE
FOR IOWA SCHOOLS

100 E. Grand Ave.
Phone 3-5251
Des Moines, Iowa

GRADES

Merle Zickefoose, Jr H S Prin, 3
Charlotte Cornell, Jr H S Lit
Lee C Mosier, Jr H S Arith, 4
Ruth Groff, 6th
Pauline Ryan, 5th
Abbie Clary, 4th
Merle Gray, 3d
Nellie Morris, 2d, 5
Cora Thomas, 1st, 20
Berneice Ploghoft, 1st

Guttenberg—P 1918, Clayton C, yr app'd 4, mo in sch yr 9, H S en 106, Gr en 152, teachers 13, N T H, N C A, Pres Dr A E Beyer, Sec'y Albert Becker
B H Graeber, Supt, 3
R W Brant, Prin, Math, Sci, 3
Stanley Wood, Dram, Eng
Earnest Baird, S H Ag
Myrtle Malm, N T, His, 5
Julia Nelson, Com, 2
Margaret Everett, S H H Ec
Edward Kitzberger, Mu, 2

GRADES

Iiver Moats, Dept'l 6th, 7th, 8th
Myrtle Holster, Dept'l 4th, 5th, 6th, 7th, 8th, Art
Nathalia Boyle, Dept'l, 4th, 5th, 6th, 3
DeEtta Humphrey, 2d, 3d
Pauline Palmer, 3d
Mary Hosking, Prim

Halfa—P O Armstrong—P 25, Emmet C, yr app'd 4, mo in sch yr 9, H S en 25, Gr en 53, teachers 6, Con, Pres Geo Madden, Sec'y W E Hansen
H G Anderson, Supt, Ath, Math, 1
Noan Anderson, Prin, H Ec, His, Sci
Elna Berg, Eng, Mu, Soc

GRADES

Gesina Schutter, 7th, 8th
Marjorie Barth, 4th, 5th, 6th, 1
Leone Neil, 1st, 2d, 3d

Hamburg—P 2103, Fremont C, yr app'd 4, mo in sch yr 9, H S en 225, Gr en 390, teachers 22, N T H, Pres W H Rageth, Sec'y L H Smalley
Albert D Hensleigh, Supt, 2
Fred L Johnson, Prin, 14½, \$1575
Fleta Hunt, H Ec, N T C, 1, \$900
Susie Lewis, Com, 5, \$945
R S Erickson, Band, Math, \$855
A M Selk, Ath, Sci, 6, \$855
Lulu West, Eng, 25, \$900
Katherine Mitchell, Soc Sci, 6, \$900
Joyce Jones, Math, 5, \$900

GRADES

Eugene Dixon, Prin, 1, \$1000
Macine Milner, Dept'l, 6, \$742.50
Ruth Wanamaker, Dept'l, 4, \$742.50
Tillie Houts, 6th, 6, \$742.50
Clifford Howard, 5th, 6th, 2, \$742.50

Evelyn Moir, 4th, 5th, \$675
Jim Hecker, 4th, 2, \$742.50
Fern Wagner, 3d, 16, \$742.50
Mary Crandall, 2d, 3d, 1, \$742.50
Myrtle Risdon, 2d, 1, \$742.50
Marnie Simons, 1st, 42, \$765
Marjorie Arnold, 1st, 9, \$765

Hamilton—P 296, Marion C, yr app'd 4, mo in sch yr 9, H S en 28, Gr en 77, teachers 5, Pres Cliff Bolton, Sec'y Gerald Bolton
W L Martin, Supt, Math, Soc Sci, Sci, 1
Greta Carver, Prin, Com, Eng

GRADES

Sue Stone, 6th, 7th, 8th, 8
Clarice Chesebro, 3d, 4th, 5th
Leota Godfrey, 1st, 2d, 1

Hampton—P 3400, Franklin C, yr app'd 4, mo in sch yr 9, H S en 304, Gr en 606, teachers 31, N T H, N C A, Pres M M McNie, Sec'y F H Ridgeway
A E Rankin, Supt, Phys, 11, \$2500
Edna R Luce, N T C, 6, \$1525
Eleanor C Dunn, Eng, 1, \$900
Vernon G Schroedermeier, Man Tr, 3, \$1210
Elizabeth A Milne, Eng, 1, \$900
Irma Morgan, Com, 3, \$1020
J Glenn Gordon, Soc Sci, P Tr, Ath, 4, \$1500
Howard Hughes, Soc Sci, P Tr, Ath, 4, \$1450
Juliette Wylie, H Ec 4, \$1095
Winifred Corrough, Lang, 4, \$1020
Frances Bradley, Math, 3, \$1000
Lillian E Mann, Math, 11, \$1105

Junior High School—

Gladys Darrah, Prin, Sci, 17, \$1020
Pearl E Robbins, Math, 9, \$980
Minnie Fern Stone, Eng, 1, \$855
Gertrude Walker, Cvs, His, 3, \$835

Franklin Building—

Blanche Strasser, Prin, 2d, 16, \$1015
Faye Baker, 6th, 3, \$810
Elma Boyer, 6th, 1½, \$810
Hazel Budlong, 5th, 15, \$855
Ivy Fluhrer, 4th, 4, \$810
Aletha Carney, 4th, 3, \$810
Thelma Fiddick, 3d, 3, \$810
Maude Blackstone, 2d, 3d, 9, \$835
Mildred Warden, 1st, 5, \$810
Jane Foote, K, \$720

Park Building—

Minnie Berninghausen, Prin, 5th, 13, \$940
Naomi E Price, 3d, 4th, \$720
Lois Laughead, 1st, 2d, 4, \$810
Jane Foote, K
Mildred Raischer, Mu, 4, \$1085
F O Griffen, Band, 1, \$1725

Hancock—P 387, Pottawattamie C, yr app'd 4, mo in sch yr 9, H S en 64, Gr en 60, teachers 6, Pres Zena Briggs, Sec'y J W Schmidt

Automobile Insurance At A Saving of 20%

EMPLOYERS MUTUAL CASUALTY CO.

Agents in All Iowa Towns



IS YOUR TIME AND INCOME PROTECTED BY A POLICY with the NATIONAL TRAVELERS CASUALTY COMPANY of Des Moines? Accident and Health Insurance Only. — Lowest Rates — Most Liberal Policies.

J A Griffith, Supt, Am Govt, Am His, Econ, 3

Maxine Foster, Prin, Ath, Eng, His, 1

Wayne Simmonds, Ath, Math, Sci, 3

GRADES

Ardith Coulter, 6th, 7th, 8

Lucille Everhart, 3d, 4th, 5th, 3

Opal Minick, 1st, 2d, 1

Hanlontown—P 250, Worth C, yr app'd 4, mo in sch yr 9, H S en 46, Gr en 84, teachers 7, Con, Pres G E Trustem, Sec'y M T Rye R J Elliott, Supt, Soc Sci, Phys, 6 Oline Larson, Eug, Dom Sci, \$650 Meslin Seipp, Man Tr, Ath, \$650

GRADES

Carolyn Andrews, 7th, 8th, \$550

Doris Kaasa, 5th, 6th, 2, \$550

Martha Knutsen, 3d, 4th, 3, \$550

Mrs Alta Pierson, 1st, 2d, 2, \$550

Harcourt—P 265, Webster C, yr app'd 4, mo in sch yr 9, H S en 45, Gr en 84, teachers 7, Con, Pres Orin Johnson, Sec'y Victor E Gustofson

Jewell F Johnson, Supt, Soc Sci, 2

Mark P Smith, Prin, Ag, Math, 8

Ingrid Madsen, Eng, Mu, 2

GRADES

Geraldine M Stinemat, 7th, 8th, Ath, Decl

Delphine Dohden, 5th, 6th, 2

Mary Ann Mellies, 3d, 4th, 6

Louise Azeltine, 1st, 2d

Harlan—P 3152, Shelby C, yr app'd 4, mo in sch yr 9, H S en 330, Gr en 552, teachers 32, N C A, N T H, Pres R E Walters, Sec'y B B McPheeters

F G Stith, Supt, Soc, 9, \$2200

R J Finn, Prin, Eng, \$1600

Paul Brechler, Ath, Bus Tr, Soc Sci, Sci, \$1100

Don J Vail, Ath, Ind Arts, Sci, 3, \$1425

Olin R Gresham, Band, Orch, Com, \$1100

Rollan T Banks, Math, \$1100

Lura Camery, Soc Sci, 8, \$1050

Gertrude Morrison, Sci, 4, \$1100

May Virden, Dram, Eng, 7, \$1100

Marian Kelsey, Math, 9, \$1100

Leota Burton, H Ec, N T, 8, \$1100

Ida Johnson, Eng, Lat, 6, \$1100

Mildred Frederickson, Com, 1, \$900

Departmental—

Anna Carmichael, Prin, Gram, 20, \$1000

Helen Hayes, His, Geog, 4, \$900

Jessie Myers, Arith, 10, \$950

Lilly Knox, Cvs, Hyg, Lit, 4, \$950

Laurel School—

Rita Hansen, Prin, 6th, 5, \$950

Orpha Ruth Tague, 5th, \$900

Iona King, 4th, 4, \$900

Bernice Brodersen, 3d, 2, \$850

Opal Holmes, 2d, 5, \$900

Frances Olson, 1st, \$900

Marguerite Sherriff, K, \$900

Park School—

Lucille McKeown, 6th, 1, \$850

Alice Madsen, 5th, \$850

Eunice Grove, Prin, 4th, 10, \$950

Eva Burgess, 3d, 5, \$900

Florence Meier, 2d, \$850

Helen Carpenter, 1st, 2, \$900

Marguerite Sherriff, K, 7, \$900

Special Teachers—

Martha Hitchcock, Grades, H S, Voc Mu, \$1100

Myrtle Argo, Grade, H S, P Tr, Nurse, \$1100

Harpers Ferry—P 287, Allamakee C, yr app'd 4, mo in sch yr 9, H S en 40, Gr en 70, teachers 6, Pres J J Rellihan, Sec'y Alice Rafter

J C Brannon, Supt, Ag, Com L, Geom, Phys

Rita Lager, Prin, Alg, Soc Sci, 1

Marion Bink, Eng, Mu

GRADES

Leona Gavin, 6th, 7th, 8th

Mary Piggott, 3d, 4th, 5th

Kathryn Leehan, 1st, 2d

Hartley—P 1300, O'Brien C, yr app'd 4, mo in sch yr 9, H S en 165, Gr en 196, teachers 17, N T H, Pres Dr E Pfeiffer, Sec'y Wm Treimer

Geo A White, Supt, Adv, Math, Phys, 4

A R Block, Prin, Econ, Eng, 4, \$1260

Loretta Mattocks, His, Soc, 4, \$1080

Josie Jacobs, H Ec, N T, 4, \$990

Elinore Bumann, Eng, 4, \$1035

R E Aanestad, Com, Lat, 2, \$1080

Fred E Hild, Ath, Bio, Man Tr, \$1125

Robert Grau, Math, \$900

Junior High—

Lulu Sheldon, Jr H S, 7th, 8th, 4, \$742.50

Helen Van Wechel, \$742.50

GRADES

Marjorie Lohr, 4th, 5th, 6th, 2, \$742.50

Florence Swett, 4th, 5th, 6th, 1, \$890

Yrma Schultz, 4th, 5th, 6th, \$675

Margaret Broughton, 2d, 3d, 1, \$742.50

Adelaide Boeyink, 1st, 1, \$742.50

Irene Wengert, Prim, 4, \$742.50

Forrest Griffin, Band, \$742.50

Hartwick—P 100, Poweshiek C, yr app'd 4, mo in sch yr 9, H S en 40, Gr en 58, teachers 8, Con, Pres T K Barber Sec'y Frank Hakeman

Arthur C Kress, Supt, Ag, Gen Sci

Donald Klotz, Prin, Ath, Math, Phy, \$720

Vivian Bancroft, Pb Sp, Phys, His, \$675

Marian Crain, Eng, H Ec, Mu, \$675

GRADES

Margaret Cain, 7th, 8th, 1, \$540

Helen Swisher, 5th, 6th, \$450

Alta Grier, 3d, 4th, \$450

Hazel Dolmage, 1st, 2d, 1, \$540

MILL OWNERS MUTUAL
FIRE INSURANCE COMPANY OF IOWA

J. T. SHARP, President

Time and Fire Tested for Half a Century

DES MOINES, IOWA

General Supplies and Permanent Equipment HOLLEY SCHOOL SUPPLY COMPANY

100 E. Grand Ave.

Phone 35251

DES MOINES, IOWA

Harvey—P 500, Marion C, yr app'd 4, mo in sch yr 9, H S en 43, Gr en 91, teachers 6, Pres J E McClellan, Sec'y K H Bean
D M McClymond, Supt, Ag, Shop, P Ec, \$1125

Isabel Hays, Prin, Eng, His \$720
Gladys Skuster, H Ec, Math, \$720

GRADES

Elizabeth Wilcox, J H \$540
Juanita Hyde, 3d, 4th, \$540
Lucille Williams, 1st, 2d, \$540

Hastings—P 400, Mills C, yr app'd 4, mo in sch yr 9, H S en 42, Gr en 94, teachers 7, Pres Edgar Christy, Sec'y Fred J Martin
D D Fellows, Supt, 3, \$1500
C H Bittner, Prin, Ath, Sci, 3, \$945
Ruth A Allen, Eng, H Ec, 2, \$765

GRADES

C E Wilmeth, 7th, 8th, 5, \$630
Arlene Howard, 5th, 6th, \$585
Evelyn Switzer, 3d, 4th, \$540
Elizabeth Garrison, 1st, 2d, 1, \$585

Havelock—P 300, Pocahontas C, yr app'd 4, mo in sch yr 9, H S en 55, Gr en 166, teachers 11, Con, Pres George Dyvig, Sec'y J C Hitchcock

W C Nystuen, Supt, 3
Raymond Hovey, Prin, 2, \$945
Fred Smolik, Eng, His, \$810
Doris Young, Com, Mu, 4, \$855
Alvin Hesla, Ath, Math, Phys, \$855
Dasy Giles, Eng, Dram, \$810

GRADES

Mabel Martz, 5th, 1, \$630
Bernice Opheim, 4th, 3d, \$630
Ruby Guddall, 3d, 2, \$630
Beatrice McFadzen, 2d, 4, \$630
Laura Hjelm, 1st, 2, \$630

Hawarden—P 2700, Sioux C, yr app'd 4, mo in sch yr 9, H S en 239, Gr en 436, teachers 23, N T H, N C A, Pres Helen R Ball, Sec'y O A Bader

H C Britzmann, Supt, Sci, \$2050
Lois Pierce, Prin, N T C, 13, \$1170
Curtis Johnson, Man Tr, \$1199.97
Lenore Smith, Com, 1, \$810
Marion Meeter, Soc Sci, Lat, 12, \$900
Miriam Chipperfield, Soc Sci, Fr, 4, \$900
Edna Van Tress, Eng, 3, \$900
Evelyn Scott, H Ec, 1, \$810
William Wesselink, Math, \$900
Harold Decker, Mu, \$900

Junior High School—

Inez Hilton, Prin, Eng, 11, \$900
Carol Beitz, Math, 5, \$720
H M Campbell, Art, Soc Sci, 7, \$720
E T Anderson, Soc Sci, Lit, \$720

GRADES

Jane Boom, 5th, 6th, His, 7, \$675
Mary Willemson, 5th, 6th, Arith, 7, \$675
Lois Sedgwick, 5th, 6th, Geog, 2, \$675

Minerva Lohse, 4th, 3, \$675
Loretta Lynott, 3d, \$630
Hazel Snell, 2d, \$630
Georgiana Holmes, 1st, 11, \$675
Alma Johnson, Prim, 4, \$675

Northside School—

Ilo Mae Garner, 1st, 2d, \$675

Hawkeye—P 531, Fayette C, yr app'd 4, mo in sch yr 9, H S en 65, Gr en 91, teachers 8, Pres G W Aspinwall, Sec'y Dr F T McGrew

W E Jones, Supt, Alg, Geom, Phy, 9, \$1500
Robert D Graham, Econ, Ath, His, Man Tr, 2, \$810
Marjorie Daskam, Dram, Eng, Lat, 3, \$900
Myrtle Meinquist, H Ec, Biol, Mu, \$765

GRADES

Bessie Schoonover, 7th, 8th, 14, \$630
Genevieve Tuttle, 5th, 6th, 1, \$630
Helen Braun, 3d, 4th, 4, \$630
Leona Wendland, 1st, 2d, \$540
A E Dungey, Band, Orch, P t, 9, \$450

Hayfield—P 250, Hancock C, yr app'd 4, mo in sch yr 9, H S en 43, Gr en 119, teachers 7, Con, Pres Thos T Blank, Sec'y C H Lackore

Lloyd B Craft, Supt, Com, 2, \$1540
Mrs Lloyd B Craft, Prin, Eng, Mu, 2, \$841.50
Alvie Sarchett, Ath, Math, Sci, 2, \$841.50

GRADES

Bonnie L Bailey, 7th, 8th, \$693
Marguerite Skilling, 5th, 6th, \$693
Mabel Gauger, 3d, 4th, 2½, \$693
Mabel Earp, 1st, 2d, 2, \$693

Hedrick—P 810, Keokuk C, yr app'd 4, mo in sch yr 9, H S en 92, Gr en 145, teachers 12, Con, Pres R J Messer, Sec'y J J Jennings

S J Plopper, Supt, 5
Opal McDowell, Prin, 5
Verna Foster, Eng, 4
Burl Berry, Sci, Ath, 1
Mary Creighton, Math, Mu

GRADES

Bernice Sinclair, Jr H S Prin, 8
Ethel Hughes, 6th, 5
Charlotte Garber, 5th, Mu
Irene Ellis, 4th, 2
Geraldine Wells, 3d
Mildred Dickey, 2d, 3
Florence Glancy, 1st, 9

Henderson—P 880, Mills C, yr app'd 4, mo in sch yr 9, H S en 73, Gr en 130, teachers 8, Con, Pres S G Stonebraker, Sec'y Claude Wilson

Rex G Dory, Supt, Sci, Law, 3
David B Flage, Prin, Math
Grace Heimke Dory, H Ec, 3
Anna Morgan, Eng, Mu, 4

Automobile Insurance At A Saving of 20%

EMPLOYERS MUTUAL CASUALTY CO.

Agents in All Iowa Towns



IS YOUR TIME AND INCOME PROTECTED BY A POLICY with the NATIONAL TRAVELERS CASUALTY COMPANY of Des Moines? Accident and Health Insurance Only. — Lowest Rates — Most Liberal Policies.

GRADES

Mary Converse, Prin Jr H S, 3
Elsie M Showers, 5th, 6th
Shirley Mathews, 3d, 4th, 4
Louise Redman, 1st, 2d, 2

High Lake Twp—P O Wallingford—P 225,
Emmet C, yr app'd 2, mo in sch yr 9, H S
en 34, Gr en 40, teachers 5, Pres C I Swat-
tebo, Sec'y George Gunderson
V W Maves, Supt, Bkk, Gen Sci, Math, 4
Arthur Bestul, Bio, His, \$675

GRADES

Juanita Berg, 5th, 6th, 7th, 8th, Eng, 2, \$585
Nina Jorstad, 1st, 2d, 3d, 4th, Lit, \$425
Frances Nernes, 3d, 4th, 5th, 6th, 7th, 8th,
\$400

Highview—P O Linn Grove—Buena Vista
C, yr app'd 4, mo in sch yr 9, H S en 38,
Gr en 65, teachers 6, Con, Pres Art Wald-
stine, Sec'y Ed Anderson
C A Tellier, Supt, Sci, 1
Mina Olin, Prin, H Ec, His, Math, \$675

GRADES

Arleen Fulton, 7th, 8th, Eng, P Tr, \$495
Adeline Jeppson, 5th, 6th, \$472.50
Opal Gaffey, 3d, 4th, Mu, 1, \$495
Margaret Peterson, 1st, 2d, 1, \$495

Hillsboro—P 350, Henry C, yr app'd 4,
mo in sch yr 9, H S en 58, Gr en 60, teach-
ers 7, Pres John Sprott, Sec'y G E Sande-
rson

O E Lester, Supt, Gen Sci, His, Geog, 3
John Penny, Prin, Math, Man Tr \$810
Evelyn Calhoun, Com, Eng, Mu, \$765
Ruth Ferritor, H Ec, His, Eng, \$720

GRADES

Richard Wilmeth, 7th, 8th, \$540
Beatrice Isaacson, 4th, 5th, 6th, \$495
Dorothy Collins, 1st, 2d, 3d, 1, \$495

Hilton Twp—P O Conroy—P 200, Iowa
C, yr app'd 4, mo in sch yr 9, H S en 54,
Gr en 78, teachers 7, Con, Pres Charles En-
glebert, Sec'y Everett James
G W Kibbie, Supt, Bio, Geom, Man Tr
Esther Owens, Prin, Alg, Eng, H Ec, 6, \$738
Ethel Campbell, Ath, Soc Studies, \$648

GRADES

Johanna Ahrens, 7th, 8th, \$558
Margaret Jacobson, 5th, 6th, 1, \$558
Caryl Jacobs, 3d, 4th, \$558
Augusta Schultz, 1st, 2d, 2, \$558

Hiteman—P 700, Monroe C, yr app'd 4,
mo in sch yr 9, H S en 50, Gr en 148,
teachers 8, Pres Russell Angell, Sec'y I J
Phillips

O B Hartshorn, Supt, Bio, Eng, 2, \$1170
Melvina Swanson, Prin, Am His, Math, 4,
\$765

E J Jones, Ath, Soc, Cvs, His, Phys, 1, \$765

GRADES

E N Crown, 7th, 8th, 1, \$585
Esther Hultner, 5th, 6th, 10, \$585
Hazel Valentine, 4th, 5th, 9, \$585
Phyllis Morrissey, 2d, 3d, 3, \$585
Mary J Cosgrove, 1st, Prim, \$585

Holly Springs—P O Hornick—P 72, Wood-
bury C, yr app'd 4, mo in sch yr 9, H S en
46, Gr en 90, teachers 7, Con, Pres L A
Sulsberger, Sec'y C C Rose
Forrest P Rockwell, Supt, Math, Soc Sci, 3
Arthur C Jones, Prin, Ath, His, Man Tr, 3
Gwendolyn Hall, Dram, Eng, H Ec

GRADES

Norma Prescott, 7th, 8th, Gl Cb
Sylvia Sorenson, 5th, 6th, 4
Orpha Bergh, 3d, 4th, 1
Pauline Dutton, 1st, 2d, 1

Holstein—P 1300, Ida C, yr app'd 4, mo
in sch yr 9, H S en 145, Gr en 207, teach-
ers 16, Pres A P Clausen, Sec'y T M Watts
M R Soth Supt, 12, \$2100
Nellie R Walter, Prin, Eng, 11, \$1080
W L Eidahl, Sci, P Tr, 5, \$1305
Hugh A Derham, Com, 4, \$1000
Dorothy Davis, His, Mu, 4, \$855
Dorothy Reif, H Ec, Math, 2, \$900
A J Van Citters, H S, \$720

GRADES

Helen L Meyer, Jr H S, 10, \$810
Elta Franck, Jr H S, 5, \$810
Pearl Kitchen, 6th, 11, \$738
Vernette Paulsen, 5th, 3, \$738
Phyllis Root, 4th, 5, \$738
Louise Isbell, 3d, 4, \$738
Nita Glorfeld, 2d, 10, \$738
Sadec Gray, 1st, 10, \$738
Dorothea Sohrn, K, 4, \$738
C E Claussen, Band, \$360

Hornick—P 309, Woodbury C, yr app'd 4,
mo in sch yr 9, H S en 61, Gr en 118,
teachers 7, Con, Pres Frank Washburn, Sec'y
Frank Becker

C J Burns, Supt, Am His, Am Lit, Gen Sci,
Ag, Com L, Ath, 10
Blanche S Burns, Alg, Geom, Bkk, His, Typg,
8, \$1150
Marie Budolfson, Bio, Eng, H Ec, P Tr, 1,
\$810

GRADES

Adeline Hall, 7th, 8th, \$720
Dorothy Squires, 5th, 6th, 1, \$675
Maribeth Squires, 3d, 4th, \$675
Frances Swope, 1st, 2d, 14, \$720

Hospers—P 560, Sioux C, yr app'd 4, mo
in sch yr 9, H S en 54, Gr en 74, teachers
8, Pres Geo Jarman, Sec'y Bert Van Zyl
R M Wood, Supt, Gen Sci, Man Tr, Mu, 3,
\$1530

W Henry Galbreth, Prin, Eng, Alg, 2, \$1360

MILL OWNERS MUTUAL
FIRE INSURANCE COMPANY OF IOWA

J. T. SHARP, President

"Time and Fire Tested for Half a Century"

DES MOINES, IOWA

WE'LL HELP YOU
WITH QUALITY MERCHANDISE

**HOLLEY SCHOOL
SUPPLY CO.**



THE MAIL ORDER HOUSE
FOR IOWA SCHOOLS

100 E. Grand Ave.
Phone 3-5251
Des Moines, Iowa

Marvin Thostenson, Geom, Lat, Phys Band,
\$900

Ilva Vasser, Bkk, H Ec, Eng, Lit, \$990

Henry Noordhoff, 7th, 8th, 7, \$990

Josephine Dykstra, 5th, 6th, 2, \$675

Allis Smith, 3d, 4th, 6, \$675

Rena Kosters, 1st, 2d, \$585

Hubbard—P 795, Hardin C, yr app'd 4,
mo in sch yr 9, H S en 96, Gr en 124,
teachers 10, Pres John H Boeke, Sec'y Floyd
M Crosley

E B Clough, Supt, Voc Ag, Bus Arith

W B Maxson, Prin, Ath, Geom, Sci, \$1080

Lois Boylan, H Ec, Typg, 1, \$765

Sadie Sandvig, Am His, Eng, 2, \$810

Stella Olson, Mu, Soc Sci, \$810

GRADES

Emma Berry, Dept'l 5th, 6th, 7th, 8th, Alg,
9, \$810

Genevieve Manning, Dept'l 5th, 6th, 7th, 8th,
5, \$747

Elmer Koch, Dept'l, 5th, 6th, 7th, 8th, \$810

Laura Hauser, 3d, 4th, 1, \$720

Edith Haveker, 1st, 2d, 2, \$720

Hudson—P 500, Black Hawk C, yr app'd 4,
mo in sch yr 9, H S en 70, Gr en 175,
teachers 11, Pres D C Iseminger, Sec'y Mrs
G S Hogshead

K F Nolte, Supt, Econ, Geom, 8, \$2200

D E Crawford, Prin, Math, Sci, 4, \$1080

M D Wood, Eng, His, 3, \$990

A H Evans, S H, His, 11, \$2000

Minnie Mae Martin, S H, Bio, Gen Sci, 2,
\$900

Gracia Robinson, Mu

GRADES

Emma Opfer, 7th, 8th, 4, PD by I.S.T.C.

Lucile Anderson, 6th, 4, PD by I.S.T.C.

Ivernia Tyson, 4th, 5th, 4, PD by I.S.T.C.

Alta Wilmarth, 2d, 3d, 1, PD by I.S.T.C.

Zelwyn Graham, 1st, 2d, 6, PD by I.S.T.C.

Hull—P 913, Sioux C, yr app'd 4, mo in
sch yr 9, H S en 76, Gr en 140, teachers
9, Pres H B Bolks, Sec'y C L Beach

Robert Gosselink, Supt, Math, Phys, 4

Katy Vant Hof, Prin, His, Lat, 6

Genevieve May, H Ec, Gen Sci, Mu, 2

Carol De Mots, Dram, Eng, 1

Earl Hammond, Ath, Man Tr, Bkk, Math

GRADES

Catherine Coss, 7th, 8th

Erna Dieter, 5th, 6th

La Rue Morrison, 3d, 4th, 3

Miss Evans, 2d

Hannah Miller, 1st, 12

Humboldt—P 2251, Humboldt C, yr app'd 4,
mo in sch yr 9, H S en 299, Gr en 370,
teachers 27, N T H, Pres L D Snyder, Sec'y
Lorena R Newsome

Edwin E Swanson, Supt, 5, \$2400

Catherine Osia, Prin, Math, 14½, \$1474

Anna M Altman, N T C, 15, \$1200

Ruth DeWitt, Com, 11, \$1200

Walter E Crissey, Sci, P Tr, 4, \$1400

Everett L Garbett, Ath, His, 3, \$1465

Vera Sterner-Infelt, His, Lat, Phys, 4, \$1052

Ruth O Derry, Home Mak, \$1100

Audrey Burns, Dram, Eng, 6, \$1113

Leroy H Cogswell, Voc Ag, 4, \$1925

Alma B Johnson, Alg, Geog, 4, \$1000

Bernice B Smith, Eng, 8, \$633

Junior High—

Margaret A Taylor, Prin, His, 5, \$900

Blanche Oxborrow, Eng, P Tr, 1, \$900

Florence Holland, Arith, 4, \$900

GRADES

Margaret West, Dept'l 5th, 6th, \$900

Marjorie J Howe, Dept'l 5th, 6th, 3, \$900

Mary Lyle, Dept'l 5th, 6th, 20, \$900

Beulah Edginton, 4th, 6½, \$900

Katherine Williston, 4th, 11, \$900

Leona L Larson, 3d, 3, \$900

Elsie Williams, 2d, 4, \$900

Leda Ritter, 1st, 1, \$900

Marguerite Fields, K, 3, \$900

Edna H Engquist, Mu Supv, 11, \$1200

Antoinette Bonnstetter, Nurse, 10, \$572

Lorena R Newsome, Libr, 2, \$675

Humeston—P 925, Wayne C, yr app'd 4,
mo in sch yr 9, H S en 94, Gr en 148, teach-
ers 11, Pres Ralph King, Sec'y C C Hutchin-
son

Theodore M Cook, Supt, Gen Sci, Geog, His,
4

M A MacAllister, Prin, Ath, Math, Sci, 6,
\$1080

Jessie Cash, Com, \$900

Susie Crockett, Dram, Eng, \$900

Dorothy Prall, Eng, Mu Supv, \$810

GRADES

Le Roy Dick, 7th, 8th, Ath, Band, 1, \$810

Edith B Gullickson, 5th, 6th, 1, \$720

Alice Holmes, 4th, 5, \$630

Merle McKinney, 3d, 1, \$585

Dorothy Krumblotz, 2d, \$630

Mary Lou Guinn, 1st, 3, \$630

Huxley—P 360, Story C, yr app'd 4, mo
in sch yr 9, H S en 62, Gr en 121, teachers
9, Con, Pres O F Freed, Sec'y Leslie Tesdall
W W Ballard, Supt, Ag, Man Tr, Bkk, Com
L, 3

W A Butt, Prin, Ath, Math, His, Sci, 1, \$675

Ruth Hall, H Ec, Typg, Bio, \$630

Una Belle Whisler, Eng, Mu, Econ, \$630

GRADES

Kenneth Grant, Prin, Math, Spel, His, \$540

Irene Wolf, Art, Read, Pen, \$540

Jane Palmer, Gram, Phys, Geog, \$540

Georgia Applegate, 3d, 4th

Marian Johnson, 1st, 2d

Automobile Insurance At A Saving of 20%

EMPLOYERS MUTUAL CASUALTY CO.

Agents in All Iowa Towns



IS YOUR TIME AND INCOME PROTECTED BY A POLICY with the NATIONAL TRAVELERS CASUALTY COMPANY of Des Moines? Accident and Health Insurance Only. — Lowest Rates — Most Liberal Policies.

Ida Grove—P 2500, Ida C, yr app'd 4, mo in sch yr 9, H S en 240, Gr en 429, teachers 27, N T H, N C A, Pres J A Nye, Sec'y C A Blake
M M Schell, Supt, 2
O B Kraemer, Sci
S G Vickerstaff, Ath, Ag, 3
M T Sorden, Mu
W L Baxter, Ath, Man Tr
Gretchen Mullins, Com, 4
Henrietta Johnson, H Ec
Mary M Bracy, N T C, 4
Eleanor McFall, P Tr, Psy, 2
Kathryn Gardner, Geog, Lat, 6
D L Tarr, Soc Sci
Leone McNally, Eng, 1

GRADES

Mary W Lark, 7th, 8th, Arith, His, 4
Grace Block, Alg, Geom, 8
Delia Emerson, Eng
Mabel Deeny, 6th, 7
Ardell Lewis, 5th, 6th, 1
Margaret Ferry, 5th, 10
Lenora E Schultz, 4th, 6
Ruth Burkhead, 4th, 6
Margaret Shankland, 3d, 6
Elsie De Camp, 2d, 3d
Mabel Glass, 2d, 4
Bethine Leney, 1st, 1
Ardes Brown, K, 3
Grace Caldwell, Libr, 1
Doris Benson, Sec'y to Supt, 1

Independence—P 3692, Buchanan C, yr app'd 4, mo in sch yr 9, H S en 297, Gr en 529, teachers 34, N C A, Pres C L Fiester, Sec'y J M Gemmel
J S Vanderlinden, Supt, 3
F E Mueller, Sr H S Prin, Dean Jr Col, Geog, Psy, \$1680
Kate Bray, Math, 13, \$945
Phyllis Bridge, Instr Mu, Libr, \$900
Ruth Cronin, H Ec, 9, \$1200
M A Farroh, Econ, P Tr, 2, \$1470
Oliver Haney, Ag, Man Tr, 15½, \$1470
Morris Hoffman, Math, Sci, 5, \$1470
S M Houston, Soc Sci, 4, \$1470
Mabel Jarvis, Eng, Geog, 8, \$945
Edith MacNulty, Eng, Geom, 8, \$1200
Clara Madson, Eng, 7, \$1200
Verna Miller, P Tr, 1, \$1095
Marguerite Nicholson, Prin, Jr H S, His, Sci, 4, \$1200
Belle Palmer, Eng, His, 10, \$1200
Ralph Parkison, Mech, Sci, 5, \$1470
Gabriel Ritchie, Lat, Voc Mu, \$1080
Alma Sherwood, Alg, Bkk, 9, \$1200
Mabel Thompson, Com, 4, \$1200
Mildred Townsend, Eng, Fr, \$1140
Elizabeth Turnell, Eng, Pb Sp, 2, \$1200

Interm Dept'l—

Myrtle Batchelor, Art, His, Read, 19, \$1008
Alma Bryson, Lang, Read, 6, \$945
Edith Elledge, Arith, His, 12, \$1008

Elizabeth Ginther, Hyg, Geog, 10, \$945
Gladys Kistler, Arith, Read, Mu, Art, 6, \$945
Grace Leigh, Eng, His, 9, \$945
Ethel McArdle, Arith, Geog, 10, \$945

Elementary —

Hazel Anderson, 3d, 7, \$945
Florence Stahl, 3d, 7, \$945
Sidney Tjossem, 2d, 4, \$945
Audrey Zeiger, 2d, 5, \$945
Aagot Hanson, 1st, 3, \$945
Florence Kane, 1st, 4, \$945
Madeline Reeves, K, 2, \$885

Indianola—P 3488, Warren C, yr app'd 4, mo in sch yr 9, H S en 441, Gr en 568, teachers 38, N T H, N C A, Pres G A Grant, Sec'y M F Henderson
W H Hoyman, Supt, 8
J C Hickman, Prin, Arith, Com L, 9, \$1900
Mrs G W Speer, Eng, Lat, Lit, 21, \$1150
Elizabeth Herrick, Art, 3, \$850
Leola Ellis, Mu, 5, \$675
Winifred Boston, Nurse, 7, \$1250
Ruth Carstensen, Dht, Eng, \$1080
Mrs Besse Matson Ellis, Eng, 10, \$1150
Harry L Grange, Econ, Gov, Soc, Band, Orch, 4, \$1500
Beulah Shinn, His, Psy, 6, \$1125
Ada Harvey, Alg, Geom, Math, 7, \$1150
D Russell McCarthy, Ath, Bkk, P Tr, 5, \$1700
Francis Snyder, Gen Sci, Phys, 4, \$1250
Helen Lundy, N T C, World His, 15, \$1150
Margaret Maxwell, Com, 3, \$1125
May Alice Smith, Bio, Math, 7, \$1150
Villa Van Gilder, Girls' P Tr, Hyg, Phys, 2, \$1150

Junior High—

W B Townsend, Prin, Alg, 8, \$1500
Mrs. Emma Picken, Math, 11, \$1125
Virginia Walton, Eng, G R, 5, \$1125
Anna Mary Noble, H Ec, 3, \$1150
George H Dorr, Ag, Man Tr, 6, \$1400
Hart Smith, Com, Geog, Eng, Dram, \$900
James Kennedy, Cvs, His, 10, \$1150
Esther Jean Harlan, Eng, Mu, \$720

Hawthorne School—

Achsa Lucas, Prin, 1st, 24, \$1050
Ruth Robertson, 6th, 6, \$850
Norlyne Jones, 5th, \$720
Florence Ogan, 4th, 5, \$850
Mildred Howes, 3d, \$800
Garnett Starr, 2d, 1, \$800

Irving School—

Mrs. Beulah Kramer, Prin, 2d, 11, \$950
Mildred Hall, 6th, 4, \$850
Lulu Pierson, 5th, 3, \$850
Mildred Price, 4th, 2, \$850
Esther Graham, 3d, 3, \$850
Ermina Beman, 1st, \$850
Dorothy Cale, K, Hawthorne & Irving Schools, 4, \$850

MILL OWNERS MUTUAL
FIRE INSURANCE COMPANY OF IOWA

J. I. SHARP, President

"Time and Fire Tested for Half a Century"

DES MOINES, IOWA

General Supplies and Permanent Equipment HOLLEY SCHOOL SUPPLY COMPANY

100 E. Grand Ave.

Phone 35251

DES MOINES, IOWA

Inwood—P 689, Lyons C, yr app'd 4, mo in sch yr 9, H S en 88, Gr en 126, teachers 10, N T H, Pres H C Bahnson, Sec'y Ben N Swenson

Howard E Thompson, Supt, Bio, Eng, 7, \$1260

Reno S Smith, Prin, Voc Ag, 8, \$1180

Malene F Jacobson, Arith, H Ec, Eng, 5, \$765

Ruth Brown, N T C, Soc Sci, 4, \$765

Helga Hanson, Gl Cb, Math, Sci, 1, \$765

Junior High—

Clemence Coster, Prin Jr H S, Eng, Geog, Hyg, P Tr, 9, \$675

Dwight Erickson, Math, His, P Tr, \$630

GRADES

Beulah Datisman, 4th, 5th, 5, \$585

Lila Moe, 2d, 3d, \$585

Rose Julien, 1st, K, \$585

Ionia—P 275, Chickasaw C, yr app'd 4, mo in sch yr 9, H S en 49, Gr en 29, teachers 5, Pres C J Faber, Sec'y Mrs Laura P Kepple

Vane A Pattison, Supt, Ag, Bkk, Man Tr, Phys, 2, \$1100

Edith S Sykes, Prin, Dram, Math, Soc Sci, \$540

Florence M Phipps, Eng, His, Mu, \$540

GRADES

Henriette Wolff, 5th, 6th, 7th, 8th, 4, \$450

Iola Lau, 1st, 2d, 3d, 4th, 2, \$450

Iowa City—P 15,340, Johnson C, yr app'd 4, mo in sch yr 9, H S en 629, Gr en 1540, teachers 91, N C A, N T H, Pres Dr Harry R Jenkinson, Sec'y Charles S Galihier

Iver A Opstad, Supt, 14

Roy A Bartholomew, Man Tr, 5½

Clarence D Miller, Man Tr, 8

Helen McCleery, Dom Sci, ½

Grace Giltner, Dom Sci

Doris June Hittle, Dom Sci

Helen Hayes, P Tr, 8

Dr George Wells, P Tr, 6

Agnes Otto, Draw, 37

Lucia Otto, Draw, Lat, 27

Phyllis Lehmer, Mu, 3

Grace Giddens, Voc Mu

Lloyd F Swartley, Instr Mu, 2

Hymie Voxman, Instr Mu

Wm C Buckley, Rifle Coach, 4

Margaret Cannon, Nurse, 1

Senior High School—

W E Beck, Prin, 20

Charlotte Beiswanger, Math, 6½

Nell M Buckner, His, Girls Adviser, 28

Hazel Chapman, His, Cvs, Econ, 9

Florence Churchill, Eng, 18

Ruth Cowser, Eng

Edna P Flesner, Bio, 5

Helen Focht, Math, 4

Dr Harold Harrington, Ag, Bot, Bio, 7

Lola Hughes, Pb Sp, 7

Fred L Jones, His, 3

L Kathryn Letts, His, 10

Grace Long, Eng, 13

E J McCreary, Chem, Gen Sci, 6

Katherine Mears, Eng, 8

Margaret Metzger, Math, 15

Martha Moermond, Eng, 8

Effie E Mullin, Lat, 8

Aurelia O'Dea, Shtd, Typg, 14

Elena Oldis, Bkk, Math, 9

Charles S Trachsel, Sci, 15

Anne F R Wachs, Ger, Fr, 19

Mary Yelland, Eng, Jour

Junior High School—

Katherine Barry, Prin, 16

Dorothy Adams, Eng, 5

Katherine Bailey, Math, 15

Helen Burns, Eng, 7

Charlotte Davis, Cvs, His, 18

Russia Harris, Gen Sci, 5

Ione Heller, His, Geog, 4

Ruth Jones, Math, 3

Herbert Cormack, Asst Coach, Math

Agnes Krarup, Eng, 5

Esther Reinking, His, 6

Longfellow School—

Casper O Dahle, Prin, 5

Raymond Gewerth, 6-A

Erma Frick, 6-B

Florence Bradley, 5-A, 13

Beryl Dillavou, 5-B, 3

Marie Carrigg, 4-A, 7

Martha Rohr, 3-B, 6

Vanda M Gapinski, 4-B, 2

Isabel Montgomery, 3-A, 11

Jeannette Wooley, 2-A, 9

Hazel Fritze, 2-B, 5

Bertha M Ball, 1-A, 5

Kate Wickham, 1-B, 31

Margaret Honeycombe, K, 4

Horace Mann School—

J Lloyd Rogers, Prin, 5

Mary McGuire, Special Rm, 38

Blanche Buresh, 6-A, 5

Mrs. Irene C Fousek, 6-B, 8

Mable Spurlin, 5-A, 9

Ruby Gillespie, 5-B, 4

Elizabeth Grimes, 4-A, 4-B, 17

Irene Meyer, 3-A, 4-B, 1

Almeda G Nelson, 2-A, 3-B, 1

Wanda Vae House, 1-A, 2-B, 8

Vera Hromatko, 1-B, 3

Elizabeth Countryman, K, 14

Henry Sabin School—

Emily Dell Davis, Prin, 44

Agnes Rankin, 6-A, 6-B, 28

Margaret Schindhelm, 5-A, 5-B, 15

Hazel Larsen, 4-A, 4-B, 5

Clara Gladys Voss, 3-A, 3-B, 3

Lillie Honett, 2-B, 2-A, 2

Ethel M Poland, 1-A, 1-B, 15

Edith E Mahon, K P t, 4

Automobile Insurance At A Saving of 20%

EMPLOYERS MUTUAL CASUALTY CO.

Agents in All Iowa Towns



IS YOUR TIME AND INCOME PROTECTED BY A POLICY with the NATIONAL TRAVELERS CASUALTY COMPANY of Des Moines? Accident and Health Insurance Only. — Lowest Rates — Most Liberal Policies.

Kirkwood School—

Emma Jane Davis, Prin, 1st, 2d, 9
Edith E Mahon, K, P t, 4

Lincoln School—

C Lucille Otto, Prin, 4th, 5th, 6th
Verna Hoyman, 1st, 2d, 3d

Shimek School—

Elgin Kreul, Prin, 1st, 2d, 10

Roosevelt School—

Clair J Butterfield, Prin, 4th, 5th, 6th, 1
Mary Flanagan, 1st, 2d, 3d
Lynne Forward, K, Prim, 6

Iowa Falls—P 4112, Hardin C, yr app'd 4, mo in sch yr 9, H S en 357, Gr en 728, teachers 51, N C A, Pres R M Smith, Sec'y Gertrude Leach

C M Bartrug, Supt, 6
S R Jones, Dean J Col, Sci, 5
G T Cowan, Prin, H S & Jr Col Ed & Gov, 10

C E Bundy, Prin Jr H S, Voc Ag, Ag, Farm Crops, 5

E F Bunge, Jr Col Eng, Lat, Ath, 2
Carolyn Gallagher, Jr Col & H S Pb Sp, Dram, 4

O C Kreider, Math, Phys, 4
Eleonore Martin, Psy
W A Officer, Ath, Econ, Boys' P Tr, 5
Sidney Phillips, Econ, His, Fr, 5
A L Williams, Chem, Sci, 4
C J Corrough, Am Gov, His, Ath, Soc, 1
H W Flower, Ath, Com, 4

E D Pryor, Ath, Math, 2
Arline Daum, Eng, 7
Mildred Hawkins, H Ec, Lit, Psy, 3
Nelle Jane Keithly, Eng, Girls' P Tr
Mildred Nielsen, Math, 4
Harold E Nolin, Farm & Gen Shop, A H, Bio
Joseph L McConnell, Geog, Voc Guid, His
Helen Swedberg, Eng, Pb Sp, 3
Lydia Frieden, Lit, Gram, 7
Esther Hall, Cvs, His, 7
Carl L Burt, Arith, Geog, Lit
Ruth McQuade, Gram, Hyg, Jr Bus Tr

GRADES—Central Building—

Fern Bigelow, 6th, 6
Caroline Mignet, 6th, 4
Roxy Wood, 6th
Fern Crom, 5th, Girls' B B, 2
Florence Lawton, 5th, 3
Modesta Mignet, 4th, 4
Maude Waggoner, 4th, 2
Mildred Wheatman, 2d, 3d, 5

Tower Building—

Minnie Marsh, Prin, 1st, 6
Flora Toeter, 3d
Katherine VanNess, 2d
Laura Karsten, 1st, 1

East Ward—

Julia O'Neil, Prin, 5th, 42
Amanda Haas, 3d, 4th, 3
Hattie Simpson, 2d, 10
Geraldine Gilbert, 1st, 5

North Ward—

Josephine Maier, 5th, 4
Beth Thomas, 4th, 2
Erva Dryden, 3d, 5
Blanche Stoddard, 1st, 2d, 29
Elizabeth Beebe, K, Central, 1½
Rose Marie Russell, K, East & North Wards, 4
Myrtle Eggspuehler, Mu Supv
George W Beebe, Band P t, 6
Ida Caine, Jr Col Mu P t, 4
Paul I Barker, Adult Eve School P t

Irwin—P 500, Shelby C, yr app'd 4, mo in sch yr 9, H S en 79, Gr en 124, teachers 8, Con Pres A C Itse, Sec'y E H Kettler
L H Brandt, Supt, Ath, Soc Sci, 1
R E Skarshang, Prin, Girls' Ath, Math
Mary Ellen Evans, Eng, His, 3
Adelaide Larson, Alg, Pb Sp, Mu

GRADES

Elizabeth Anderson, 7th, 8th
Margaret Bansey, 5th, 6th
Mildred Maxwell, 4th, 5th
Marie Narmon, 1st, 2d, 1

Jamaica—P 350, Guthrie C, yr app'd 4, mo in sch yr 9, H S en 67, Gr en 119, teachers 8, and 1 P t, Con, Pres D R Poole, Sec'y W E Lair
R H Jorgensen, Supt, Man Tr, Sci
Leo M Petersen, Prin, His, Math
Lois Denning, Eng, H Ec, 3
Dorothy Daylor, Econ, Geog, Typg

GRADES

Loaetta Kinney, 7th, 8th, 24
Margaret D Brody, 5th, 6th, 1
Elma B Allen, 3d, 4th, 1
Nancy Clark, 1st, 2d

Jefferson—P 3443, Greene C, yr app'd 4, mo in sch yr 9, H S en 309, Gr en 607, teachers 32, N T H, Pres S J Melson, Sec'y C P Lyon

A J Draper, Supt, 4
R M Anderson, Prin, Econ, 8
Mark McLarnan, Ath, His, Geog, P Tr
Ney Mahaffa, Man Tr, 10
M S Applegate, Sci, 2
Cloice Myers, Pb Sp, Mu, 1
Bertha Newell, N T C, Eng, 5
Lillian Payne, Math, 3
Gustava Price, His, 8
Hazel Leitch, Com, 3½
Florence Thomas, Eng, Lat, 6
Pauline Quinn, Dram, Eng, 5
Mildred Hart, Dom Sci, 3½
Grace Mucens, Eng, Voc Mu

Junior High—

Mayme Wise, Geog, 7
Laura R Herman, Math, Pen, 15
Leta D Jaques, His, Read, 4
Alma Kokland, Eng, Girls' P Tr, 3

MILL OWNERS MUTUAL
FIRE INSURANCE COMPANY OF IOWA

J. T. SHARP, President

Time and Fire Tested for Half a Century

DES MOINES, IOWA

WE'LL HELP YOU
WITH QUALITY MERCHANDISE

**HOLLEY SCHOOL
SUPPLY CO.**



THE MAIL ORDER HOUSE
FOR IOWA SCHOOLS

100 E. Grand Ave.
Phone 3-5251
Des Moines, Iowa

GRADES

Belle Grimes, Prin, Dept'l, 4
Ann Niven, Mu, 3
Leila Anderson, Dept'l, 3
Eleanor Bass, Dept'l, 2
Charlotte Doran, Dept'l, 4
Uvern Bedford, 4th, 6
Inez Krieger, 4th, 2
Blanche Shockey, 3d, 2
Agnes M Dowd, 3d, 17
Gertrude Gailey, 2d, 4
Jena Mae Grimes, 2d
Frances Wallace, 1st, 1
Gretta Gehrig, 1st, 1
Mabel Davidson, K, 13
Thora Hanberry, P t Nurse, 4

Jefferson Twp—P O Cedar Rapids, Route No 3—Johnson C, yr app'd 4, mo in sch yr 9, H S en 38, teachers 2, Edw Beranek, Sec'y E R Bowersox
Chas. H Young, Supt, Math, Sci, 4
Edna Bowersox, Prin, Eng, His, H Ec, 1

Jessup—P 800, Buchanan C, yr app'd 4, mo in sch yr 9, H S en 143, Gr en 237, teachers 16, Con, Pres F T Burrell, Sec'y M H Houser
R W Esslinger, Supt, Econ, His, Gov, 8
John Hodges, Prin, His, Math, 3
Frank Kiple, Ath, Bkk, Sci, 2
Marshall Grosscup, Ag, Man Tr, ½
Dorothy Martin, Econ, Girls' P Tr
Bertha Stover, Dram, Eng, 3
Dorothy Palmer, Com

Junior High—

Raymond Phillips, Prin, Dept'l
Beulah Cook, Jr H S, 6

GRADES

Ann Oelberg, 6th
Betty Feddersen, 5th
Evalyne Horan, 4th, 12
Mary Wiler, 3d, 3
Beulah Koontz, 2d, 4
Wilma Kerr, 1st, 1
Leland Meyer, Band, Mu

Jewell—P 950, Hamilton C, yr app'd 4, mo in sch yr 9, H S en 104, Gr en 147, teachers 11, Pres C E Glaman, Sec'y Otto Fenton
J A Lien, Supt, Lat, Math, 8
Marcella Radell, Prin, Dom Sci, Soc Sci, 3
Ben DeLong, Sci, Man Tr, Ath, 5
Grace Machamer, Geom, Eng, Mu, 5
L K Ryen, Com, PTr, 6
Edith McHugh, Eng

GRADES

Vera Gorsuch, 7th, 8th, 4
Myrth Jerde, 5th, 6th
Irene B Lewis, 4th, 4
Neva Boeke, 3d, 2d, 3
Rose Boussetot, 1st, 2d, 5

Johnson Twp—P O Barnum—P 150, Webster C, yr app'd, 4 mo in sch yr 9, H S en 63, Gr en 113, teachers 7, Con, Pres A A Bakey, Sec'y C L Burke
L E Godfrey, Supt, Soc Sci
Raymond Brown, Prin, Ag, Math, Ath, Man Tr, 4
Gladys Berry, Eng, H Ec, 3

GRADES

Sadie Crahan, 7th, 8th, 5
Opal O'Hern, 5th, 6th, 3
Alice Condon, 3d, 4th
Bess O'Reilly, 1st, 2d, 13

Johnston—Polk C, yr app'd 4, mo in sch yr 9, H S en 137 Gr en 263, teachers 16, Con, Pres Frank Knapp, Sec'y W C McPherson

L L Peterson, Supt, Phys, 2, \$2200
Mrs Bernice Scott, Prin, Lat, Math, 6, \$1215
Mary McPherson, Prin Jr H S, Art, Arith, Lang, 4, \$1080
Phil Morris, Com, Instr Mu, 1, \$1035
Helen Delay, Dom Sci, Dram, Mu, 2, \$1008
Harry Bauman, Jr H S His, Econ, Soc Sci, Spel, 2, \$1000
Florence Bronn, Dram, Eng, 2, \$972
Ethel Ballou, Geog, His, 8, \$1000
Carl Scholz, S H, Coach, \$1950

GRADES

Sarah Sherman, 6th, 1, \$900
Katheryn L Polish, 5th, 1, \$900
Zelma Kempton, 4th, 5, \$900
Josephine Newland, 3d, 5, \$900
Clover van Benthuyzen, Ath, 2d, 1, \$900
Dorothy George, 1st, 2, \$900
Marie Keeling, K, 9, \$972

Joice—P 325, Worth C, yr app'd 4, mo in sch yr 9, H S en 33, Gr en 53, teachers 5, Pres Carl Granskon, Sec'y Kermit Paulsen
S O Ruud, Supt, Alg, Ag, Geom, Lat, Ath
K R Born, Prin, Econ, His, Eng, Gen Sci, Band
Myrtle Hanson, H Ec, Cvs, Eng, Dram

GRADES

Amelia Ellingson, Dept'l 4th, 5th, 6th, 7th, 8th
Ruth Corrigan, Deptl 1st, 2d, 3d, 4th

Jolley—P 174, Calhoun C, yr app'd 4, mo in sch yr 9, H S en 46, Gr en 90, teachers 7, Con, Pres C S Fisher, Sec'y C L Taylor
Charles H Obye, Supt, Sci, 1
Lloyd Tymeson, Prin, Eng, \$765
Beatrice Strieby, Com, Math, 4, \$630

GRADES

Mary Wilson, 7th, 8th, 1½, \$630
Lillian Kennedy, 5th, 6th, 1, \$630
Emma Holmes, 3d, 4th, \$630
Corinne Rasmuson, 1st, 2d, 1, \$630

Automobile Insurance At A Saving of 20%

EMPLOYERS MUTUAL CASUALTY CO.

Agents in All Iowa Towns

THE AMERICAN INSTITUTE GIRL



Miss Margaret Plunkett
Eagle Grove, Iowa

“The American Institute Girl”

MISS MARGARET PLUNKETT

Eagle Grove, Iowa

Typical of the personality and intelligence of American Institute of Business graduates available for responsible secretarial, accounting and business positions.

Modern Business Training

for High School and College Graduates Only

A. I. B. graduates are expertly trained young men and women, selected from the upper 40% of high school and college graduates throughout the state—the “cream” of character, personality and efficiency. Every county of Iowa is represented.

These ambitious young men and women are specially qualified by natural ability plus *A. I. B.* training for positions with the leading business institutions of Des Moines and Iowa.

Write the *A. I. B.* for Catalog of Courses.

E. O. FENTON, President

AMERICAN INSTITUTE OF BUSINESS

615 Sixth Avenue “Accredited” Des Moines Iowa



IS YOUR TIME AND INCOME PROTECTED BY A POLICY with the NATIONAL TRAVELERS CASUALTY COMPANY of Des Moines? Accident and Health Insurance Only. — Lowest Rates — Most Liberal Policies.

Jordan—P 30, Boone C, yr app'd 4, mo in sch yr 9, H S en 192, Gr en 118, teachers 10, Con, Pres J E Brown, Sec'y Arthur Nelson

B F Tillotson, Supt, Ag, 3, \$1750
Rhoda Hallett, Math, Soc Sci, 1, \$720
Lois Lee, Dram, Eng, 1, \$720
Bernard Thrift, Ath, His, Sci, 2, \$900
Lois Sundean, Art, Dom Sci, Geog, Pen, \$675
Mary McClung, Eng, Mu, \$765

GRADES

Florence Reynoldson, 5th, 6th, \$630
Hazel Nelson, 3d, 4th, 2, \$630
Iva Brown, 2d, 7, \$630
Harriet Hallett, Prim, \$630

Jubilee—P O LaPorte City—Black Hawk C, yr app'd 2, mo in sch yr 9, H S en 14, Gr en 49, teachers 4, Con, Pres Arthur Harting, Sec'y Harold Bauers

Arnold H Knief, Supt, 1
Marjorie Lynch, Prin, 7th, 8th, H S Subj, 1
Esther Karsten, 4th, 5th, 6th, 1
Margaret Daniels, 1st, 2d, 3d, 1

Kamrar—P 288, Hamilton C, yr app'd 4 mo in sch yr 9, H S en 53, Gr en 73, teachers 8, Pres H O Brill, Sec'y Mrs. Lewis Van Langen

J J Rance, Supt, Man Tr, Math, \$1200
Earl Tubbs, Prin, Math, Sci, Ath, 2, \$855
Dorothy Hall, Eng, H Ec, \$675
Marvin Havinga, Orch

GRADES

Gladys Speak, 7th, 8th, 1, \$630
Mary Vanderstoep, 5th, 6th, \$540
Harriett Lindskoog, 3d, 4th, \$540
Maxine Murray, 1st, 2d, 1, \$575

Kanawha—P 800, Hancock C, yr app'd 4, mo in sch yr 9, H S en 140, Gr en 122, teachers 12, Pres W H Darrah, Sec'y A A Hanson

A S Thoreson, Supt, S H, 3, \$2310
F C Frisbe, Prin, Typg, Sci, 3, \$1184
Imogene Anderson, His, Mu, 3, \$990
Ester M Rasmussen, Lat, Math, 1, \$990
Wilma Raynor, Eng, Pb Sp, \$900
Mildred Davis, H Ec, Sci, \$900

GRADES

Eva Helmke, Jr H S Prin, 2, \$837
Madeline Struck, Jr H S, \$720
Irene Moen, 4th, 5th, 2, \$792
Marion Brisbane, 2d, 3d, \$792
Kuva Bjornson, 1st, K, 2, \$792
Evelyn Waller, 4, 5, 6, \$720

Kellerton—P 700, Ringgold C, yr app'd 4, mo in sch yr 9, H S en 84, Gr en 113, teachers 9, N T H, Pres Dr C W Walker, Sec'y Luther Allen

J P Jones, Supt, 5, \$1575
George Adams, Ath, 1, \$792

Mabel Matthews, H Ec, 2, \$792
Doris White, Eng, 3, \$792
Wilma Giles, N T C, 1, \$792

GRADES

Helen Laird, 7th, 8th, \$648
Betty Seasholtz, 5th, 6th, \$648
Lorraine Smith, 3d, 4th, \$648
Paulyne Poush, 1st, 2d, \$648

Kelley—P 200, Story C, yr app'd 4, mo in sch yr 9, H S en 50, Gr en 109, teachers 9, Con, Pres F W Toll, Sec'y Mrs. L W Johnston

Harry H Gaulke, Supt, Bio, Bkk, Phys, 4
Inez Waterman, Prin, Eng, Mu, 2, \$759.33
Cletus Bower, Dram, Geog, His, 2, \$759.33
Harold Radke, Farm Crops, Shop, \$792
Lillian Navratil, H Ec, \$315
Carol Johnston, Ath, Sci, Math, 1, \$658.08

GRADES

Velma Kitchen, 5th, 6th, 1, \$607.50
Helen Kalskett, 3d, 4th, \$540
Berneice Moore, 1st, 2d, \$540

Kellogg—P 650, Jasper C, yr app'd 4, mo in sch yr 9, H S en 61, Gr en 137, teachers 8, Pres Harry Reichelt, Sec'y T Birchard Chesney J Prehm, Supt, Com, Man Tr, 1, \$1700

Delma Clark, H Ec, His, 3, \$765
Lucille Glancy, Dram, Eng, Mu, 3, \$765
Catherine Mueller, Math, Sci, \$725
Gila Brouillard, 7th, 8th, 1, \$630
Dorothy Reimers, 5th, 6th, 1, \$630
Ruth Dahlquist, 3d, 4th, 3, \$630
Dorothy Post, 1st, 2d, \$630

Kensett—P 394, Worth C, yr app'd 4, mo in sch yr 9, H S en 99, Gr en 91, teachers 8, Pres E G Fent, Sec'y F H Schulte S R Knutson, Supt, Math, 6

Arlene Dwelle, Prin, Eng, 3, \$1035
Maxine Dane, H Ec, His, 2, \$810
Orel Tenold, Ath, Sci, \$990
Ralph Geer, Band, \$600

GRADES

Olga Tweeten, 6th, 7th, 8th, 2, \$850
Edris Breeding, 3d, 4th, 5th, 9, \$850
Edna East, 1st, 2d, 3, \$850

Kent—P 180, Union C, yr app'd 2, mo in sch yr 9, H S en 17, Gr en 31, teachers 4, Pres Dale Bunn, Sec'y H W White A B Alspach, Supt, Eng, Sci, His, Math, 5

GRADES

Marie Wallace, 6th, 7th, 8th, 4, \$630
Thomas Beil, 4th, 5th, Mu, 1, \$450
Vivienne Anstey, 1st, 2d, 3d, 13, \$630

Keokuk—P 15,106, Lee C, yr app'd 4, mo in sch yr 9½, H S en 600, Gr en 1994, teachers 101, N C A, Pres Karl Kiedaisch, Sec'y F C Smith R L Reid, Supt, 30, \$3672

MILL OWNERS MUTUAL
FIRE INSURANCE COMPANY OF IOWA

J. I. SHARP, President

"Time and Fire Tested for Half a Century"

DES MOINES, IOWA

General Supplies and Permanent Equipment HOLLEY SCHOOL SUPPLY COMPANY

100 E. Grand Ave.

Phone 35251

DES MOINES, IOWA

Mamie Slack, Art, 1, \$1377

Margaret C Henke, Nurse, 13, \$1458

Marjorie Keiser, P Tr

V H Phillips, Attendance

Senior High School—

George E Davis, Prin, 13, \$2676

Harriet Solomon, Asst Prin, 56, \$894

James W Shultz, Bio, Ath, Eng, 2, \$1620

J C Wright, Chem, Phys, 6, \$1944

Lela Brown, Fr, Lat, 4, \$1215

Bernice Ballance, P Tr P t, 5, \$1336.80

Bertha R Craig, His, 41, \$1416

Bessie Meredith, His, 12, \$1377

Josephine Simmons, Eng, 5, \$1458

Refa Conard, Eng, Pb Sp, 4, \$1176

Hannah Van Nostrand, Eng, 5, \$1215

Elizabeth Loeffler, Math, 8½, \$1275

George H Nickle, Arith, Cvs, 5, \$1441.80

Alice Beach, Mu P t, 1, \$600

E Jean Myers, Bio, \$1000

E H Purcell, P Tr P t, 10, \$1620

Marie Conner, Com, 4, \$1134

Helen Nancolas, Com, 3, \$1134

Elizabeth Maxwell, Bio, Sew, 5, \$1176

Paul Megchelsen, Wood Turn, Cab Mak, 13, \$1539

A S Gill, Bkk, 22, \$1944

W H Bower, Band, Orch, P v 1, \$600

Junior High School—

E S Patterson, Prin, 27, \$2064

Emma I Bindel, Arith, Mu, Pen, 33, \$1296

Louise Dimond, Art, Pen, 41, \$1296

Floyd Burkhardt, Man Tr, Mech Draw, 10, \$1560.60

Robert Laughrige, Arith, Bus Tr, 8, \$1506.60

Lora C Reeves, Eng, 26, \$1296

Alice Immegart, Eng, 44, \$1296

Mary Nell Wood, Word Study, Lat, \$840

Dorothy Zenge, Soc Sci, 8, \$1296

Helen McCutchen, Math, \$960

Florence Megchelsen, Math, 4

Alice M Kraft, Eng, 7, \$1296

Lillian McDowell, Soc Sci, 23, \$1134

Nellie Farris, Gen Sci, Lit, 18, \$1296

Cressie Sexsmith, Study Hall, 9, \$1296

Elizabeth Fanning, H Ec, 12, \$1296

Thal F McCoy, Gen Sci, 8, \$1506.60

Gertrude Dillon, Soc Sci, 15½, \$1296

Edward H Purcell, P Tr P t, 10, \$1620

Washington School—

Harry R McPhail, Prin P t, 2, \$1500

Vina Phillips, Dept'l 4th, 5th, 6th, 34, \$1171.20

Anna M Temple, Dept'l, 4th, 5th, 6th, 24, \$1156.44

Edith Boyce, Dept'l, 4th, 5th, 6th, 14, \$1156.44

Mary L Culkin, 3d, 40, \$1128

Marietta Reys, 2d, 40, \$1128

Frances E Martin, 1st, 41, \$1171.20

Vivian Brawley, K P t, 5, \$1053

Catherine Ayres, Opportunity, \$900

Garfield School—

Louise Helwig, Prin, P t, 45½, \$1620

Esther M Franks, Dept'l 4th, 5th, 6th, \$900

Marian J Hooker, Dept'l 4th, 5th, 6th, 4, \$1080

Kathryn Spears, Dept'l 4th, 5th, 6th, 36, \$1156.44

Dorothy Ayer, 3d, 1, \$1020

Edith Reed, 2d, 6, \$1053

Carrie B Gilmore, 1st, 43, \$1171.20

Vivian Brawley, K P t, 5

Torrence School—

Elizabeth Kilroy, Prin P t, 34, \$1620

Elizabeth S Hoffman, Dept'l 4-6th, 19, \$1171.20

Esther M Kopp, Dept'l 4-6th, 4, \$1026

Mary N Schaefer, Dept'l 4-6th, 9, \$1156.44

Charlotte M Whitmarsh, 3d, 12½, \$1026

Lora M Pagett, 2d, 23, \$1128

Alice Vermillion, 1st, 41, \$1171.20

MarScine Schouten, K, P t, 4, \$1053

Jefferson School—

Elizabeth Kilroy, Prin, P t, 34

Lenora P Harding, Dept'l 4-6th, 10, \$1171.20

Amy Merrill, Dept'l 4-6th, 6, \$1026

Edna Sears, Dept'l 4-6th, 8, \$1156.44

Pansy Beckett, 3d, 21, \$1128

Lois Hawley, 2d, 3, \$1026

Verna L Carlson, 1st, 6, \$1171.20

MarScine Schouten, K P t, 4

Wells-Carey School—

Harry R McPhail, Prin P t, 2

Grace Van Grieken, Dept'l, 4-6th, 39, \$1171.20

Mary Schlotter, Dept'l 4-6th, 12, \$1171.20

Iza Mitchell, Dept'l 4-6th, 16, \$1098

Elizabeth Neill, Dept'l 4-6th, 19, \$1156.44

Lillian Frischknecht, Dept'l 4-6th, 6, \$1098

Mary L Dillon, Dept'l 4-6th, 8, \$1098

Cathryn Johnson, 3d, ½, \$840

Madeline Harding, 3d, \$840

Emily Cole, 2d, 6, \$1128

Mildred Roeglin, 2d, 3, \$900

Alice Beckman, 1st, 7, \$1094.40

Madeleine Hallahan, 1st, 7, \$1094.40

Bertha Paul, K, 8, \$1053

Mary Kopf, Opportunity, \$900

Lincoln School—

Louise Helwig, Prin P t, 45½

Carrie Raich, Dept'l 4-6th, 19, \$1171.20

Hazel Veith, Dept'l 4-6th, 5, \$1156.44

Dor Montgomery, Dept'l 4-6th, 21, \$1156.44

Mabel C Veith, 3d, 11, \$1053

Helen Stevens, 2d, 9, \$1026

Loretto Walker, 2d, 9, \$1128

Blanche J Risk, 1st, 5, \$1053

Dorothy Hill, 1st, 1, \$900

Mabel Utter, K, 5, \$1053

Part-time School—

Mary J Gampert, \$1458

ALLIED MUTUAL AUTOMOBILE ASSOCIATION

913 Hubbell Bldg.

DES MOINES, IOWA

SCHOOL BUS AND
AUTO INSURANCE
AT LOW COST

Allied Mutual Pays





IS YOUR TIME AND INCOME PROTECTED BY A POLICY with the NATIONAL TRAVELERS CASUALTY COMPANY of Des Moines? Accident and Health Insurance Only. — Lowest Rates — Most Liberal Policies.

Keosauqua—P 900, Van Buren C, yr app'd 4, mo in sch yr 9, H S en 146, Gr en 137, teachers 12, N T H, Pres M F Roush, Sec'y O C Williams

V Bruce Beall, Supt, Math, 10, \$1500
James D Russell, Prin, Soc Sci, 2, \$990
Bertha R Saubderon, H Ec, N T Critic, 14, \$990

Russell Baker, Man Tr, Phys, Ag, Ath, \$900
Marvin Maher, Sci, Mu, \$900
Mary Ruth Lewis, Com, Eng, \$900
Ellenora Von Hoene, Dram, Eng, \$900

GRADES

Laurence Daugherty, 7th, 8th, 1, \$630
Alice Daniels, 5th, 6th, 3, \$630
Eva Munson, 3d, 4th, 4, \$630
Mamie Mechem, 2d, 3d, 10, \$630
Verna Ingleby, 1st 5, \$630

Keota—P 950, Keokuk C, yr app'd 4, mo in sch yr 9, H S en 114, Gr en 130, teachers 10, Pres F A Klein, Sec'y B B Brown
H A Hofer, Supt, Econ, His, 1

Cornelia Bulkley, Prin, Eng, Lat, 5, \$1035
H D Corell Ath, Man Tr, Sci, 5, \$990
Opal Post, Com, 1, \$945
E T Mogck, Math, Sci, Band, \$810
Eldora Alliman, Dom Sci, Gr Mu, \$765

GRADES

J F Swartzendruber, 7th, 8th, \$675
Marian Little, 5th, 6th, 5, \$675
Mina McCleary, 3d, 4th, 13, \$675
Eula Moore, 1st, 2d, 7, \$720

Keswick—P 358, Keokuk C, yr app'd 4, mo in sch yr 9, H S en 55, Gr en 6, teachers 8, Pres W C Axmear, Sec'y Russell Jarvis
Kenneth Kemp, Supt, Math, Phys, 4

Louise Luers, Dram, Econ, Eng, 4, \$630
R A Peters, Ath, His, Man Tr, \$675
Esther Bair, Gen Sci, H Ec, Mu, \$495

GRADES

Neva Carl, 7th, 8th, 5, \$495
Helen Benzing, 5th, 6th, \$495
Ruth Pike, 3d, 4th, \$495
Leona Schroeder, 1st, 2d, 3, \$495

Kimballton—P 387, Audubon C, yr app'd 2, mo in sch yr 9, H S en 18, Gr en 53, teachers 4, Pres J F Twenstrup, Sec'y Alfred Hansen

Olie Johnson, Supt, 1, \$1000
Mary E Olsen, 7th, 8th, \$675
Gladys Nelsen, 4th, 5th, 6th, 1, \$594
Gudrun Muller, 1st, 2d, 3d, 1, \$594

Kinross—P 150, Keokuk C, yr app'd 4, mo in sch yr 9, H S en 53, Gr en 71, teachers 6, Con, Pres Earl Grove, Sec'y Carl Myers
Vern Earwicker, Supt, Ag, Man Tr, Phys, 4, \$1080

I A Mirick, Prin, Ath, Band, Math, Sci, 3, \$900
Irene Elscott, Dram, Eng, H Ec, His, \$720

GRADES

Tressie Myers, 7th, 8th, 7, \$450
Bessie Wenger, 4th, 5th, 6th, \$450
Zelda Holland, 1st, 2d, 3d, \$450

Kirkman—P 200, Shelby C, yr app'd 4, mo in sch yr 9, H S en 46, Gr en 77, teachers 8, Con, Pres Fred Koenig, Sec'y O E Lewis

L B Shelton, Supt, Ag, Geom, Phys, 4
Z J Buckley, Prin, Ath, Gen Sci, His, 3, \$900

Libbie Novak, Eng, Mu, \$765
Clare Gordon, Alg, H Ec, Soc Prob, P Tr, 2, \$900

R E Vandersall, 7th, 8th, 3, \$765
Mildred McDowell, 5th, 6th, 4, \$675
Marjorie Frank, 3d, 4th, 1, \$675
Mabel Cleland, 1st, 2d, 4, \$765

Kirkville—P 250, Wapello C, yr app'd 4, mo in sch yr 9, H S en 37, Gr en 59, teachers 4, Pres Leslie Harter, Sec'y George Hoover

C E Darnielle, Supt, Bus Tr, Gov, Math, 1
Ruth Jones, Bio, Eng, Soc Sci, \$630

GRADES

Loretta Fowler, 5-8th, \$540
Helen Stephens, 1-4th, \$540

Kiron—P 300, Crawford C, yr app'd 4, mo in sch yr 9, H S en 50, Gr en 45, teachers 7, Pres A E Benson, Sec'y J A Engberg
C R Cronk, Supt, Phys

Maxine Speakers, Prin, Eng, His, Typg, \$720
Eleanor Sandstrom, Eng, H Ec, 1, \$630

GRADES

Mabel Cedergren, 6th, 7th, 8th, 1, \$562.50
Lorraine Johnson, 4th, 5th, 6th, 1, \$562.50
Ruth Petersen, 1st, 2d, 3d, 18, \$562.50
Ronald Ives, Mu

Knoxville—P 4697, Marion C, yr app'd 4, mo in sch yr 9, H S en 369, Gr en 702, teachers 36, N T H, N C A, Pres J H Johnson, Sec'y H H Browne

A J Steffey, Supt, 9
M A Trabert, Prin, Ag, Chem, 14
E Jean Bonar, Eng, 10

Alice Eikensberry, Dram, His, 5
J P Sorenson, Man Tr, 9
Guy L Michener, Sci, 4

Grace Clark, Com
Mary S Jones, Math, 9
Maurice Ford, Ath, His, Math, P Tr, 3

Alice Avery, H Ec
Lucile Snyder, Eng, N T, 1
Alfreda Reed, Eng, Lat, 1
John J Fitzgerald, His, Voc Mu

Junior High—

Nell McGowen, Prin, Art, Pen, 17
Mary E Cathcart, Arith, Soc Sci, 8
John F Tracy, Geog, His, 6
Clara Cotter, Eng, 3

MILL OWNERS MUTUAL
FIRE INSURANCE COMPANY OF IOWA

J. T. SHARP, President

"Time and Fire Tested for Half a Century"

DES MOINES, IOWA

WE'LL HELP YOU
WITH QUALITY MERCHANDISE

**HOLLEY SCHOOL
SUPPLY CO.**



THE MAIL ORDER HOUSE
FOR IOWA SCHOOLS

100 E. Grand Ave.
Phone 3-5251
Des Moines, Iowa

Lloyd Johnson, Math, 4
Edna Harlan, Eng, Hyg

West Ward—

Nora Sullivan, Prin, 5th, 30
Janice Dyer, 4th, 5th, 3
Mary Barnett, 4th, 6
Catherine Edwards, 3d, 13
Lois Smith, 2d, 3d, 3
Nellie Sheehy, 2d, 3
Elizabeth Lyman, 1st, 9

East Ward—

Rachel Queen, Prin, 5th, 4
Anna Bush, 4th, 9
Vera Kading, 3d, 7
Athaleen Cox, 2d, 4
Veronica Colgan, 1st, 4

Special teachers—

Ruth E Simons, K, 3
Kathryn Snodgrass, Asst K
Nan Clack, Nurse, Hyg, 1
George W Unkrich, Instr Mu, 4
Verna Core, P Tr P t

Ladora—P 284, Iowa C, yr app'd 4, mo in sch yr 9, H S en 41, Gr en 57, teachers 5, Pres L E Sims, Sec'y Mel Augustine
H L Fossler, Supt, 2, \$1500
Marian Steffen, Prin, \$855

GRADES

Mary Baker, 7th, 8th, \$630
Gladys Betts, Intermediate, \$630
Lucile Dress, Prim, 1, \$630

Lake Center—P O Dickens, Clay C, yr app'd 4, mo in sch yr 9, H S en 84, Gr en 106, teachers 7, Con, Pres G A Evans, Sec'y I J Madsen
W Messenger, Supt, Man Tr, Sci, 2
Margaret Johnson, Prin, Math, His, 1, \$675
Lenore Adamson, Dom Sci, Eng, \$675
I Carothers, Eng, Dram, \$675

GRADES

Label Christensen, 7th, 8th, \$540
Alice Coates, 5th, 6th, \$540
William Halvorsen, 3d, 4th, 4, \$585
Irene Stearns, 1st, 2d, \$540

Lake City—P 2100, Calhoun C, yr app'd 4, mo in sch yr 9, H S en 208, Gr en 369, teachers 21, N T H, N C A, Pres L H Adams, Sec'y H D Minor
Elwyn L Miller, Supt, 4
Manny Howell, Prin, 13
William Sterrett, N T C, 6
E Lemke, Sci, 4
Siggo Petersen, Ath, Man Tr, 3
Catherine Whitehill, Com, 1
Agnes Killerlain, Dram, Eng
Wilma Kinney, H Ec, Girls' P Tr
Larry Bowman, Math, Boys' P Tr
Margaret Weise, Office Sec'y

Junior High School—

Blanche States, Prin, Eng, 5
Marion Cornwall, Math, 2
Pauline Crookes, Geog, His, 2
Hazel Black, Mu Supv, 1
Ovid B Lewis, Instr Mu

GRADES

Orpha Casey, Prin, 9
Louise Foley, 5th, 2
Lucy Rassmess, 4th
Eletha Taylor, 3d, 10
Adella Taylor, 2d, 28
Bessie Dreher, 1st, 11
Inez Drury, Sub-Prim, 5

Lake Mills—P 1500, Winnebago C, yr app'd 4, mo in sch yr 9, H S en 220, Gr en 300, teachers 20, N T H, N C A, Pres Oscar Horvei, Sec'y T J Moe
O A Rusley, Supt, 13
Elva Fordyce, Prin, 11, \$1350
Fred Bliss, S H, 5, \$1800
Ray Thompson, Ath, His, 6, \$1350
Minnie Narum, N T C, 26, \$1152
Helga Kleppe, Math, 12, \$1035
Aletha Gaddis, Lat, Phys, 5, \$1008
Sylvia Berge, Eng, \$1000
Agnes Michaelson, Eng, Sci, 6, \$1008
Markus Boe, Mu, 3, \$1150
Edna Howe, Com, 3, \$1008
Mable, Earl Coleman, Home Mak, \$1200

GRADES

Nettie Price, Jr H S Prin, Pen, 34, \$1000
Edna Sackrison, Jr H S Dept'l 6, \$900
Gladys Gudvangen, 6th, 4, \$810
Elsa Swanson, 5th, 4, \$810
Evelyn Koltvet, 4th, 3, \$810
Viola Arenson, 3d, 2, \$810
Lorena Richards, 1st, 4, \$900
Marjorie Hovland, K, 5, \$450

Lake Park—P 850, Dickinson C, yr app'd 4, mo in sch yr 9, H S en 90, Gr en 190, teachers 12, Con, Pres Dr W H Marks, Sec'y E B Christian
E O Kinsey, Supt, 1
Hazel Hunnicutt, Prin, Lat, Math, 9, \$945
Stanley Smith, Man Tr, Geom, His, 3, \$1008
Mary Brugmann, Eng, H Ec, 1, \$765
Julia Christensen, Com, Eng, 1, \$765
Mamie Erwin, Jr H S Prin, 7, \$801
Loleta Bakke, His, Mu, \$810
Ora Vedder, Jr H S Geog, Math, 6½, \$729

GRADES

Marguerite Rottschafer, 4th, 5th, \$630
Armella Sturm, 3d, 2, \$675
Hannah Wiechman, 2d, 6, \$702
Margaret Umbarger, 1st, 6, \$729

Lake View—P 1000, Sac C, yr app'd 4, mo in sch yr 9, H S en 90, Gr en 185, teachers 11, Pres C W Zeilman, Sec'y W F Hamm
F G Oliver, Supt, 2, \$2300

ALLIED MUTUAL AUTOMOBILE ASSOCIATION

913 Hubbell Bldg.

DES MOINES, IOWA

SCHOOL BUS AND
AUTO INSURANCE
AT LOW COST

Allied Mutual Pays





IS YOUR TIME AND INCOME PROTECTED BY A POLICY with the NATIONAL TRAVELERS CASUALTY COMPANY of Des Moines? Accident and Health Insurance Only. — Lowest Rates — Most Liberal Policies.

Esther Oppedahl, Prin, Mp, 3, \$1170
Oscar Johnson, Ath, Sci, 1, \$1350
Dorothy Young, Eng, H Ec, 1, \$1035
Virgil Anderson, His, Math, Instr Mu, \$990

Junior High—

Evelyn Weber, Prin, 2, \$945
Alice Watje, Jr H S, 2, \$900

GRADES

Myra Burrell, 4th, 5th, 5, \$900
Genevieve Dunkle, 2d, 5, \$900
Ellen Clausen, 3d, 4th, \$810
Emma Young, 1st, 12, \$900

Lakota—P 500, Kossuth C, yr app'd 4, mo in sch yr 9, H S en 70, Gr en 109, teachers 8, Pres E J Woodworth, Sec'y I E Wortman

E L Grabau, Supt, 6
R E Hamnquist, Prin, 11
Blanche Miller, Eng, H Ec, 1
Evelyn Barnett, Mu

GRADES

Clara Chipman, 7th, 8th
Edith Buxton, 5th, 6th, 3
Helen Awe, 3d, 4th, 4
Lucy Carson, 1st, 2d, 4

La Moille—P 110, Marshall C, yr app'd 4, mo in sch yr 9, H S en 37, Gr en 78, teachers 7, Con, Pres J O Bissett, Sec'y H J Benson

J M Hayes, Supt, 4
Genevieve Whitehead, Prin, Eng, Dram, 5, \$675
Grace Bacon, H Ec Sci, 4, \$675
Chauncey Bryant, Alg, Mu, Soc Sci, 1, \$562.50

GRADES

Jean Elder, 5th, 6th, Girls' P Tr, \$495
Beulah Julander, 3d, 4th, 3, \$585
Iola Dehrkoop, 1st, 2d, \$540

Lamoni—P 1775, Decatur C, app'd 4 mo in sch yr 9, H S en 190, Gr en 280, teachers 19, N T H, Pres J W Barr, Sec'y H H Gold

Opal E Roark, Supt, 10, \$1930
E G Kelley, Prin, 7, \$1350
Emma Chasey, Asst Prin, World His, 17, \$891
Juniore Troe, Am His, Gov, Lat, 3, \$891
Floyd Parks, Voc Ag, 9, \$800
Cleo H Hanthorn, Eng, Phys, 4, \$891
Byron Roberts, Math, Soc, 5, \$891
Marjorie Acheson, Voc H Ec, \$945
H H Gold, N T C, 1, \$891
J H Anthony, Band, Orch, 16, \$450
Alice Lane, Mu, 1, \$639

GRADES

Harry Lorance, Prin, 6th, 7th, 8th, 9, \$810
Floy Robertson, 6th, 7th, 8th, 5, \$639
Vera Kline, 6th, 7th, 8th, 3, \$639

Nellie M Anderson, 5th, 13, \$639
Martha Lester, 4th, 22, \$639
Pearl Stafford, 2d, 3d, 11, \$639
Marcella Schenck, 1st, 22, \$639
Miss Miller, K, \$639
Mrs Walters, \$315

Lamont—P 521, Buchanan C, yr app'd 4, mo in sch yr 9, H S en 147, Gr en 221, teachers 16, Con, Pres John U Downer, Sec'y Frank D Macheak

Paul A Young, Supt, Phys, Sci, 4
Stella G Taylor, Prin, Bio, Lat, 9
Margaret Carrigg, N T C, Prin Grades, 2
Gwen Simmons, S H, Home Mak
Howard Miller, Math, Ath Dir, 2
Jerome Newman, Eng, Soc Sci, Instr Mu Dir
Wildor Fay, S H Ag
Alpha Boysen, Com

Junior High School—

Russell McKay, Am His, Dept'l
Stella Carr, Dept'l, 2
Corianne Smith, Voc Mu, Int Dept'l, 4
Thelma Jayne, Int Dept'l, 3
Mildred Pardee, Dept'l, Int Dept'l

GRADES

Carrie Downer, 3d
Mildred Carpenter, 2d
Melva Sherman, 1st, 4

Lanesboro—P 282, Carroll C, yr app'd 4 mo in sch yr 9, H S en 52, Gr en 60, teachers 6, Pres Carl H Miller, Sec'y J E Wilson
H G Schmickle, Supt, Math
Merrill W Warrior, Prin, Ath, Ag, Sci, \$765
Darlene Nelson, Eng H Ec, Dram, 1, \$742

GRADES

William F Couch, Prin Jr H S, Ath, Man Tr, Typg, \$765
Blanche Heath, 4th, 5th, 6th, \$612
Vera Case, 1st, 2d, 3d, 2, \$675

Lansing—P 1321, Allamakee C, yr app'd 4, mo in sch yr 9, H S en 122, Gr en 132, teachers 11, N T H, Pres Wm Lenz, Sec'y Norman Martinson

T M Rickansrud, Supt, Ag, Man Tr, 6, \$2000
Edwin Albertson, P Tr, Lat, Sci, Math, \$1000
Alice Wachel, N T C, 6, \$1200
Olive Pladsen, Eng, P Tr, Mu, \$810
Lillian Thien, H Ec, Eng, His, P Tr, \$810

GRADES

Olga Mahlum, Dram, His, Eng, \$810
Anne K Lere, 7th, 8th, 5, \$742.50
Edna Kelley, 5th, 6th, 14, \$708.75
Flossie Williard, 4th, 5th, \$738
Klara Koehm, 3d, 23, \$675
Jeanette Schafer, 2d, 26, \$675
Selma Berdel, 1st, 31, \$675

Lanyon—P 75, Webster C, yr app'd 4, mo in sch yr 9, H S en 33, Gr en 57, teachers 6, Con, Pres Henry J Peterson, Sec'y Paul A Burman

MILL OWNERS MUTUAL
FIRE INSURANCE COMPANY OF IOWA

J. T. SHARP, President

Time and Fire Tested for Half a Century

DES MOINES, IOWA

HOLLEY SCHOOL SUPPLY COMPANY

General Supplies and Permanent Equipment

100 E. Grand Ave.

Phone 3-5251

DES MOINES, IOWA

G O Ewart, Supt, Coach, aMth, 3, \$1350
Francis W Hale, Coach, M Tr, Prin 1, \$765
Lois Fey, Eng, Mu, High Sch, 0, \$675

GRADES

Elva Wilson, 6-7-8, 0, \$607.50
Lynette Robinson, 3-4-5, 0, \$585
Katherine Udorvich, 1-2, 1, \$630

La Porte City—P 1500, Black Hawk C, yr app'd 4, mo in sch yr 9, H S en 155, Gr en 212, teachers 17, N T H, Pres T C Kleist, Sec'y J O Kober

H B Makeever, Supt, Math, 5
M H Taylor, Prin, Soc Sci, 4½
Lucille Lee, Dram, Eng, 1
Erma Davis, Typg, N T
Verona Fuller, P Ed, Math
Pearl Ehlers, Voc Home Mak, 2
Elmer Grieder, Nat Sci, 4
E E Pearson, Voc Ag, 4
Lillian Garrabrant, Mu Supv, 1

GRADES

Helen Fleming, 8th, 5
Thelma Grover, 7th, 6
E Josephine Miller, 6th, 31
Ruth Prall, 5th, 4½
Eva L Boyles, 4th
Edna Taylor, 3d, 3
Marjorie Kimball, 2d
Mary Diers, 1st, 4

Larchwood—P 400, Lyon C, yr app'd 4, mo in sch yr 9, H S en 75, Gr en 49, teachers 7, Pres L S Rockhill, Sec'y W F Oehmke
Lloyd V Knox, Supt, Man Tr, Sci, \$1300
Herbert F Gottlob, Prin, Math, Soc Sci, 1, \$900

Esther Tolson, Eng, Lat, Mu, \$765
Florenda Schon, Dram, Dom Sci, Gen Sci, \$720

GRADES

Amanda Grotewold, 7th, 8th, 1, \$630
Audrey Druitt, 4th, 5th, 6th, \$630
Iona Parks, 1st, 2d, 3d, 1, \$630

Latimer—P 354, Franklin C, yr app'd 4, mo in sch yr 9, H S en 47, Gr en 52, teachers 7, Pres H J Lage, Sec'y E Dohrman
J B Hungerford, Supt, Man Tr, Sci, Jr Bus Tr, 1, \$1300

B J C Christensen, Prin, Eng, Lat, 1, \$900
Stella Jones, His, Math, 1, \$855
Enid Dennison, Pol Sci, Mu, 3, \$855

GRADES

Iris Sherwood, 7th, 8th, \$675
Leta Sherren, 5th, 6th, 7th, 1, \$675
Virginia Graham, 1st, 2d, 3d, \$675

Laurel—P 225, Marshall C, yr app'd 4, mo in sch yr 9, H S en 70, Gr en 135, teachers 10, Con, Pres Harvey Paul, Sec'y Vernan Sietman

G D Stiles, Supt, Math, Soc Sci
Florence Paul, Prin, Math, Soc Sci, \$720

J Ronald Webb, Ath, Man Tr, Math, Sci, 3, \$720

Grace Farris, Dram, Eng, Lat, \$720
Mildred Hills, His, Mu, \$720

GRADES

Viola Wisgerhof, Prin, 6-8th, 3, \$705
Bernice Dykstra, 6-8th, \$720
Dorothy Schlesselman, 4th, 5th, \$675
Frankie Eighme, 2d, 3d, 6, \$630
Phyllis Norman, 1st, K, 1, \$675

Lawler—P 580, Chickasaw C, yr app'd 4, mo in sch yr 9, H S en 70, Gr en 30, teachers 8, Pres Wm Corrigan, Sec'y Wm Dooley
J H Kellogg, Supt, Math, 7

Chas Murphy, Prin, Sci, 1
Elizabeth Galligan, Eng
Elinor O'Connor, H Ec, Lat
Marguerite Conty, His, Pol Sci

GRADES

Alice Costigan, 5th, 6th, 7th, 8th
Anna Mary McKane, 1th, 2d, 3d, 4th

Lawton—P 210, Woodbury C, yr app'd 4, mo in sch yr 9, H S en 91, Gr en 160, teachers 11, Con, Pres F E Grigg, Sec'y H W Hays

Harold Woiwo, Supt, Ag, Phys, 7
Harris Enderson, Prin, Math, 4
Elwood Norton, Bkk, Man Tr, 2
Sina Borlaug, Lat, Mu, 2
Ann Champ, Eng
Ernest Salveson, Ath, His
Mildred Mieras, H Ec, Jr H S Prin

GRADES

Ruth Jerman, 4th, 5th, 6th, 4
Nellie Wingener, 4th, 5th, 6th, 1
Joyce Martin, 2d, 3d
Ruth Cedergren, 1st, 3

Ledyard—P 250, Kossuth C, yr app'd 4, mo in sch yr 9, H S en 77, Gr en 165, teachers 10, Con, Pres Geo D Moulton, Sec'y D A Carpenter

A E Lauritzen, Supt, Ath, Gen Sci, His, 4
V A Barrett, Prin, Man Tr, Mu, 7½
H M Granner, Ath, Math, Phys, 4
Marjorie Stranahan, Decl, Eng, 3
Frances Hettler, H Ec, Com

GRADES

Alice Dunham, 5th, 6th, 1
Juanita Underkofler, 4th, 5th, 1
Mildred Rich, 3d
Adelaide Randall, 2d, 3
Ruth Jones, 1st, 3

Le Grand—P 400, Marshall C, yr app'd 4, mo in sch yr 9, H S en 91, Gr en 85, teachers 8, Con, Pres Clyde Hoover, Sec'y Mrs Charles Harvey

Cecil M Van De Venter, Supt, Man Tr, Phys
Joseph Kennedy, Prin, Ath, Soc Sci, Bio, 3, \$810
Mildred Holmes, Dom Sci, Math, P Tr, 1, \$540

**ALLIED MUTUAL AUTOMOBILE ASSOCIATION**

913 Hubbell Bldg.

DES MOINES, IOWA

SCHOOL BUS AND
AUTO INSURANCE
AT LOW COST

Allied Mutual Pays



IS YOUR TIME AND INCOME PROTECTED BY A POLICY with the NATIONAL TRAVELERS CASUALTY COMPANY of Des Moines? Accident and Health Insurance Only. — Lowest Rates — Most Liberal Policies.

GRADES

Ferne Hadley, 7th, 8th, Dram, H S Eng, \$540
 Mary Davidson, 7th, 8th, H S Mu, \$450
 Vera Cagwin, 5th, 6th, \$450
 Marguerite Twedt, 3d, 4th, 3, \$450
 Eleonor Findlay, 1st, 2d, \$450

Lehigh—P 996, Webster C, yr app'd 4, mo in sch pr 9, H S en 78, Gr en 204, teachers 10, Pres Geo Danielson, Sec'y C H Buck

W H Hull, Supt, Math, Sci, 4
 H E Cole, Prin, Ag, Ath, Gen Sci, Econ, Man Tr, 1, \$855
 Marjorie Nisbet, Dram, Eng, Gen His, Mu, \$810

GRADES

C F Dayton, 7th, 8th, Girls' Ath, 1, \$675
 Erma White, 6th, 3, \$720
 Evelyn Frost, 5th, 4, \$630
 Bernice Walker, 4th, 3, \$630
 Mabel Manteufel, 3d, H Ec, 2, \$720
 Bertha Suer, 2d, 11, \$630
 Marjorie Fisher, 1st, Girls' P Tr, 6, \$675

Leland—P 168, Winnebago C, yr app'd 4, mo in sch yr 9, H S en 40, Gr en 64, teachers 5, Pres O T Ambrosion, Sec'y Philip Peterson

Robert Bakken, Supt, Lat, Math, Sci, 2
 Lucille McGreevey, Prin, Com Eng, \$600

GRADES

Claire Kloster, 7th, 8th, Soc Sci, \$500
 Agnes Carlson, 4th, 5th, 6th, 2, \$450
 Hyla Berven, 1st, 2d, 3d, \$450

Le Mars—P 4788, Plymouth C, yr app'd 4, mo in sch yr 9, H S en 325, Gr en 625, teachers 33, N T H, N C A, Pres R S Bowers, Sec'y Geo W Sturges

Harvey N Kluckhohn, Supt, 6

Special Teachers—

Madge Eyler, Nurse, 4
 Allegra Bush, H Ec, Girls' P Tr, 2
 Harry J Wenger, Mu, 1
 Levi Deedrick, Man Arts, Ag, 7
 M O Cowan, Bldg Trades, Related Subjects, 1

Senior High—

H W Ackermann, prin, Am Gov, Econ, 2
 Ethel McIntosh, Dram, Eng, 5
 Martha Kuebler, German, N T C
 Ruth Coleman, His, Soc Sci, 4½
 Florentine Martin, Bio, Eng, 4
 Helen Hazlet, Com, 4
 Gerald Shepherd, Gen Sci, Phys, 6
 Eugene Carey, Ath, Math, 8

Junior High—

Herbert Adams, Prin, Ath, Math, 6
 Gerald Penly, His, Math, Phys
 Virginia Whitman, Eng, Lat, 1
 Emily Williams, Eng, 10
 Mabelle Mead, Geog, His, Phys, 5
 Katheryn Collins, Math, 3½

Central Grade School—

Bernice Laux, Prin, 1st, 23
 Anne Feeney, 6th, Dept'l Geog, 5
 Marian Frey, 5th, Dept'l Arith, 2
 Emma Soderberg, 4th, Dept'l Read, 2
 Florence Murray, 3d, 11
 Eva Shatzer, 2d
 Mary Baxter, K, 2½

Clark Grade School—

Mary Waddick, Prin, 6th, Dept'l Geog, 15½
 Catherine Meyers, 5th, Dept'l Read, 2
 Agnes Barron, 4th, Dept'l Arith, 6
 Josephine Winslow, 3d, 23
 Arlene Glade, 2d, 4
 Hester Crosswait, 1st, 2
 Mary Baxter, K, 2½

Lenox—P 1200, Taylor C, yr app'd 4, mo in sch yr 9, H S en 176, Gr en 189, teachers 16, N T H, Pres J E Hughes, Sec'y G L Goodale

K U Parker, Supt, Geom, Phys, 1
 Anna L Turner, Prin, N T C, 13
 Mary E Mople, His, Lat, 12
 Romaine G Greene, Eng
 Merwyn E Parks, Alg, Bio, Gen Sci, Ath, 3
 Fayola McGinnis, Com, 2
 Hubert B Corder, Man Arts, Econ, 1
 Sarah Margaret Hargrave, H Ec, Jr H S, 3
 Fancena Sterns, Mu, 1

GRADES

Marie Brewer, Prin, Jr H S, Art, 7
 Louise I Routh, 6th, 1
 Helen Prather Shipps, 5th, 8
 Jennie Dahlberg, 4th
 Norma L Bush, 3d, 2
 Fanny M Wilson, 2d, 3
 Maybel Steinwinder, 1st

Leon—P 2006, Decatur C, yr app'd 4, mo in sch yr 9, H S en 247, Gr en 365, teachers 21, N T H, Pres Grover Hamilton, Sec'y Dio McGinnis

R K McGee, Supt, Phys, 1
 L C Hoffman, Prin, Ag, Man Tr, 1
 Virgene Griffin, H Ec, Gen Sci, 5
 Eva Curry, N T C, 6
 Margaret Stout, Eng, 3
 Lenore La Follette, His, Lat, 1
 Lee Fender, Math, 1
 Mrs Mabel Griffin, Com
 Roscoe Barnhart, Mu
 Geraldine Roberts, Dram, Eng

GRADES

Mrs Lulu Swisher, 7th, 8th, 9
 Merle Stephens, 7th, 8th, 1
 Dorothy Goodman, 6th, 2
 Fern McKinley, 5th, 4
 Irene Wood, 4th, 2
 Margaret Meek, 3d, 10
 Carolyn Norton, 2d
 Mrs Lina Dudley, 1st, 8
 Lyda Epperly, 1st, 2d, 26
 Ellen Grogan, 3d, 4th, 26
 Margrett Beason, K

MILL OWNERS MUTUAL
 FIRE INSURANCE COMPANY OF IOWA

J. T. SHARP, President

Time and Fire Tested for Half a Century

DES MOINES, IOWA

WE'LL HELP YOU
WITH QUALITY MERCHANDISE

**HOLLEY SCHOOL
SUPPLY CO.**



THE MAIL ORDER HOUSE
FOR IOWA SCHOOLS

100 E. Grand Ave.
Phone 3-5251
Des Moines, Iowa

Lester—P 350, Lyon C, yr app'd 4, mo in sch yr 9, H S en 40, Gr en 38, teachers 6, Pres J D Chamberlain, Sec'y B D Webber G E Ingram, Supt, Ath, Man Tr, Sci, 4, \$1215

Vernel Ingram, Prin, Dram, Eng, Math, 4, \$810

Eleanor Stewart,, H Ec, His, Typg, \$675
GRADES

Edna Hansen, 7th, 8th, \$675

Elsie Heiken, 4th, 5th, 6th, 2, \$675

Eva Ayer, 1st, 2d, 3d, 4, \$720

Letts—P 300, Louisa C, yr app'd 4, mo in sch yr 9, H S en 68, Gr en 130, teachers 12, Con, Pres Floyd Lieberknecht, Sec'y Fay W Collins

H Doyle Frame, Supt, Ag, Bio, Soc, Physl, 5 1200

Mary O'Toole, Prin, Math, 8, \$720

Lela Lintner, H Ec, His, 1, \$720

Jane Mahin, Eng, Mu, 2, \$720

Paul Beckman, P t Sci, Man Tr, 3, \$720

GRADES

Mrs Vivian Ross, 7th, 8th, 6, \$540

Floy Eliason, 6th, 7, \$540

Winifred Henry, 5th, 3, \$540

Halie Lee, 4th, \$540

Anna Tillard, 3d, 3, \$540

Mary Willits, 2d, 3, \$540

Mrs Leah Smith, 1st, 3, \$540

Lewis—P 600, Cass C, yr app'd 4, mo in sch yr 9, H S en 119, Gr en 160, teachers 13, Con, N T H, Pres W W Trent, Sec'y Josie Okell

J T Riekema, Supt, Sci, 5

Geraldine Vande Noord, Prin, Bkk, Decl, Math, \$900

Hazelle Hull, H Ec, His, 8, \$810

Jennie N Pingrey, N T C, Com, 7, \$810

Ruth Mary Samson, Eng, Mu, \$810

Harry Myers, Man Tr, Ath, Econ, \$810

GRADES

Neal Zoke, Jr H S, \$630

Louise Williams, Jr H S, \$630

Ruth Woodward, 6th, 1, \$630

Helen DeLean, 5th, 8, \$630

Madrid Marshall, 3d, 4th, 2, \$630

Beryl Breckerbaumer, 2d, 3d, 1, \$630

Doris Dahlberg, 1st, 3, \$630

Liberty Twp — P O Calumet — P 275, O'Brien C, yr app'd 4, mo in sch yr 9, H S en 52, Gr en 104, teachers 7, Pres H J Rehder, Sec'y Herman Korthauer:

Theo R Speed, Supt, 6, \$1550

Martin Hartley, Prin, Math, \$900

Viola Herrig, Eng, Mu, \$810

GRADES

Ivy Olson, 7th, 8th, 5, \$765

Harriet Brink, 5th, 6th, 3, \$675

Alice Rohwer, 3d, 4th, \$630

Cynthia Holster, 1st, 2d, 2, \$675

Eleanor Sheldon, R school, 12, \$720

Liberty Twp—P O Clemons—Marshall C, yr app'd 4, mo in sch yr 9, H S en 30, Gr en 61, teachers 7, Con, Pres M E Perry, Sec'y Mark K Dunn

John H Haferkamp, Supt, Math, \$810, house fuel

Alice Rittgers, Prin, Econ, Geog, H Ec, Soc Prob, Typg, 1, \$585 and room

Edith Gaunt, Eng, U S His, Mu, \$585 and room

Alice S Haferkamp, P t World His

Ilene Ricketts, 7th, 8th, 1, \$495 and room

Dollis Dunn, 4th, 5th, 6th, 18, \$495

Gertrude Lawler, 1st, 2d, 3d, 5, \$495

Libertyville—P 258, Jefferson C, yr app'd 4, mo in sch yr 9, H S en 67, Gr en 60, teachers 5, Pres Dr S K Davis, Sec'y George Miller

W J Johnson, Supt, Soc Sci, Sci, Math, \$832.50

Ida J Collins, Prin, Eng, Math, 3, \$648

Leroy Beghtol, Sci, His, 2, \$648

GRADES

Wilbur McClain, 5th, 6th, 7th, 8th, \$540

Alice Miller, 1st, 2d, 3d, 4th, 5, \$540

Lime Springs—P 539, Howard C, yr app'd 4, mo in sch yr 9, H S en 71, Gr en 115, teachers 8, Pres Mrs Emma Jones, Sec'y A R Johnson

Abner A Hendrickson, Supt

J M Baird, Prin, 1

Mrs Elizabeth Owen, H Ec, Eng, Lat, 4

Elizabeth Ruef, Eng, His, Mu, 3

GRADES

Lauraine Miles, 7th, 8th

Lorraine Carpenter, 5th, 6th, 1

Hazel Burreson, 3d, 4th, 3

Abbie Lass, 1st, 2d, 2

Lincoln-Lee—P O Albert City—Buena Vista C, yr app'd 4, mo in sch yr 9, H S en 29, Gr en 59, teachers 6, Con, Pres L G Landsness, Sec'y Geo Zeiby

Harold Miller, Supt, Commerce, Sci, Math

Elizabeth Patchem, Prin, Eng, 1

Alceste Larson, His, Mu

GRADES

Florence Burgeson, 6th, 7th, 8th, 1

Laura Peterson, 4th, 5th, 4

Dorothy Sheriff, 1st, 2d, 3d, 3

Lincoln Twp—P O Zearing—P 496, Story C, yr app'd 4, mo in sch yr 9, H S en 110, Gr en 145, teachers 13, Con, Pres W C Eley, Sec'y R L Golly

Karl E Gaylord, Supt

Margaurite Gaard, Prin, Eng

William Schrenk, Math, Sci, 2

Marion Minish, His, H Ec

J R Tisdale, Ag, Ath, Man Tr



ALLIED MUTUAL AUTOMOBILE ASSOCIATION

913 Hubbell Bldg.

DES MOINES, IOWA

SCHOOL BUS AND
AUTO INSURANCE
AT LOW COST

Allied Mutual Pays



IS YOUR TIME AND INCOME PROTECTED BY A POLICY with the NATIONAL TRAVELERS CASUALTY COMPANY of Des Moines? Accident and Health Insurance Only. — Lowest Rates — Most Liberal Policies.

GRADES

Jane Shoemaker, 8th, 7
Elizabeth Kellison, 7th, 2
Bernadine Dakins, 6th
Alice Wheler, 5th
Irene Rasmussen, 4th, 2
Ada Young, 3d, Mu, 2
Leonna Myers, 2d
Elizabeth O'Bryon, 1st

Linden—P 300, Dallas C, yr app'd 4, mo in sch yr 9, H S en 85, Gr en 158, teachers 10, Con, Pres D H Gilmore, Sec'y Paul Passmore

L E Smith, Supt, Geom, Phys, Man Tr, 1, \$1200

Elmo Nelson, Ath, Gen Sci, Hyg, Econ, Jr H S Sci, 1, \$810

Leona Hankammer, Typg, Bkk, Shtd, Alg, 4, \$810

Virginia Gottschalk, Eng, Eng Lit, Dram, \$720

Iris Butts, Com L, Jr H S Soc Sci, Mu Supv, \$720

GRADES

Mildred Morford, 7th, 8th, 1, \$675

Ethel Dalton, 5th, 6th, \$630

Emma Lee Ferrell, 3d, 4th, \$630

Laura Lee VanDelinder, 1st, 2d, 4, \$720

B O Wilson, Mu, \$270

Lineville—P 536, Wayne C, yr app'd 4, mo in sch yr 9, H S en 91, Gr en 110, teachers 9, Pres O O Greenlee, Sec'y Raymond E Johnson

J L Rutherford, Supt, Eng, Lit, Gen Sci, 11

Lilyan Duden, Cvs, Am Govt, His, 25, \$720

Lester Lindsay, Ag, Man Tr, Lat, Phys, 5, \$720

Gerald Meyers, Alg, Geom, Bio, 1, \$720

Vera Mitchell, Eng, H Ec, \$720

GRADES

Josephine Hutchinson, 7th, 8th, 10, \$540

Ruth Girdner, 5th, 6th, 4, \$540

Leola Pauley, 3d, 4th, \$540

Siddie Fisher, 1st, 2d, 9, \$540

Linn Grove—P 400, Buena Vista C, yr app'd 4, mo in sch yr 9, H S en 81, Gr en 161, teachers 12, Con, Pres C O Friedlund, Sec'y Amelia Hanson

H O Petersen, Supt, Ath, Man Tr

Marion H Gordon, Prin, Ag, Econ, Geom, Typg, Phys, ½, \$900

Mrs Ruth Schuck, Dram, Eng, World His, 1½, \$792

Elizabeth Davies Bio, His, H Ec, 1, \$792

Allen Glenny, Alg, Mu, 3, \$792

GRADES

Rosa Christensen, 8th, ½, \$648

Helen Danielson, 6th, 7th, 5, \$648

Gail Weaver, 5th, 1, \$648

Myrtl Trukken, 4th, 1, \$648

Dorothy Peterson, 3d, \$585

Gladys Lounsberry, 2d, \$585

Alice Peterson, 1st, \$648

Lisbon—P 740, Linn C, yr app'd 4, mo in sch yr 9, H S en 76, Gr en 126, teachers 10, Pres R P Andreas, Sec'y C R Runkle
Lloyd N Rahn, Supt, Math, Phys, 1
John Macaulay, Prin, Soc Sci, Man Tr, 3, \$1125

Clarice Miller, Com, Sci, 1, \$900

Sybil Crawford, Eng, Lat, \$720

GRADES

Marjorie Laubscher, 7th, 8th, 1, \$810

Madine Hall, 5th, 6th, \$675

Ruth Nagler, 3d, 4th, 4, \$720

Isabel Doty, 1st, 2d, \$675

Clara Rahn, H Ec, P t, 1, \$405

Dillon Holcomb, Mu, Grades and H S P t, \$225

Liscomb—P 350, Marshall C, yr app'd 4, mo in sch yr 9, H S en 55, Gr en 80, teachers 8, Con, Pres Delos Schryver, Sec'y V E Boyd

G R Beswick, Supt, Bkk, His, 2

Glen Harris, Prin, Ag, Alg, Man Tr, 10

Celia Lewis, Eng, Lat, 2

Jessie B Fari, H Ec, Geom, Phys, 1

GRADES

Margaret Walton, 7th, 8th, Pen

Lola Mades, 5th, 6th, Mu

Ruby Moen, 3d, 4th

Ann Peters, 1st, 2d

Little Cedar—P 200, Mitchell C, yr app'd 4, mo in sch yr 9, H S en 46, Gr en 73, teachers 7, Con, Pres H L Penney, Sec'y Roy Smith

Claude E Collins, Supt, Math, Man Tr, Sci, Ag

Myrtle Borshein, Prin, Eng, Com Geog, Psy, \$720

Carol Kroesen, Dom Sci, Soc Sci, Mu, Alg, \$630

GRADES

Emily Benson, 7th, 8th, 12, \$540

Mary Reep, 5th, 6th, 1, \$540

Helen Hultman, 3d, 4th, 1, \$540

Ann Taylor, 1st, 2d, \$495

Little Rock—P 600, Lyon C, yr app'd 4, mo in sch yr 9, H S en 70, Gr en 102, teachers 8, Pres Harold Randolph, Sec'y J D Kruse

R A Poppen, Supt, Man Tr, Math, \$1300

Nora Wangberg, Prin, Dram, Eng, Lat, 3, \$945

Gilbert DeBoer, Ag, Ath, 3, \$945

Jane Oberg, H Ec, Mu, Sci, \$675

GRADES

Kathryn Baichtal, 7th, 8th, 8, \$630

Jennie Stierler, 5th, 6th, 6, \$585

Olive Lauber, 3d, 4th, 8, \$585

Mabel Rude, 1st, 2d, 5, \$585

Little Sioux—P 400, Harrison C, yr app'd 4, mo in sch yr 9, H S en 58, Gr en 102, teachers 9, Pres Antoine Benetti, Sec'y Earnest Caldwell

MILL OWNERS MUTUAL
FIRE INSURANCE COMPANY OF IOWA

J. J. SHARP, President

Time and Fire Tested for Half a Century

DES MOINES, IOWA

HOLLEY SCHOOL SUPPLY COMPANY

General Supplies and Permanent Equipment

100 E. Grand Ave.

Phone 35251

DES MOINES, IOWA

Chas O Malone, Supt, Geom, Bkk, Man Tr, \$1350.

Sydna Shoemaker, Prin, H Ec, Alg, His, P Tr, 4, \$720

Mary McCorkindale, Eng, Com, \$652.50

Victor T Jones, Ag, Phys, Lat, P Tr, \$652.50

F E Hoffman, Orch, P t, 3

GRADES

Beulah Outhouse, 7th, 8th, \$495

Elsie O Riley, 5th, 6th, 3, \$495

Enid Hayes, 3d, 4th, \$495

Doris McKinney, 1st, 2d, \$495

Livermore—P 658, Humboldt C, yr app'd 4, mo in sch yr 9, H S en 98, Gr en 148, teachers 9, Pres C E Gustafson, Sec'y K J Boessler

Lowell E Cockrill, Supt, His, Sci, 7, \$1935

O J Cayou, Prin, Man Tr, Math, Ath, 6, \$1485

E Marie Hughes, Eng, Lat, Mu, 2, \$900

Vivien Rockwood, Dom Sci, Bus Tr, Pb Sp, 1,

Elizabeth Devine, Dram, Sp, Lit, \$855

GRADES

Kate Hammond, 7th, 8th, 15, \$855

Elsie Reints, 5th, 6th, \$765

Hariet Danborg, 4th, 1, \$765

Margaret Weyman, 2d, 3d, 2, \$765

Amy Boeyink, 1st, 2, \$765

Lloyd Twp.—P O Terril, P 500, Dickinson C, yr app'd 4, mo in sch yr 9, H S en 70, Gr en 137, teachers, 12, Con, Pres Walter Chapman, Sec'y Ralph J Kurtz

C E Trimble, Supt, Sci

George Clark, Prin, Eng, Typg

Carl Sagness, Band, Math

Clarence Eernisse, Ag, Ath, Man Tr

Irene Schuessler, H Ec, His

Zora White, Jr H S Dram, 2

Margaret Wise, Eng, Geog, Mu

GRADES

Evalyn Anderson, 4th, 5th, 6th, Dept'l

Lois Hall, 4th, 5th, 6th Dept'l

Ruth Johnson, 3d

Mildred Karr, 2d

Geva Hoglum, 1st, 9

Logan—P 1700, Harrison C, yr app'd 4, mo in sch yr 9, H S en 275, Gr en 270, teachers 19, N T H, N C A, Pres Roy E Havens, Sec'y W I Wolfe

Don A Foster, Supt, 2, \$2400

Margaret Leeney, Prin, N T, 6, \$1575

U F Evans, Ath, Soc Sci, 8, \$1629

Mary Ellen McCabe, Lit, Pb Sp, \$1125

Zola Clark, Eng, 7, \$1206

Helen McCue, Com, 3, \$1125

Eva Curless, His, Lat, 5, \$1206

C E Matthews, Ind Arts \$1305

Paul W Behm, Math, Sci, 5, \$1359

Marie Willard, H Ec, 6, \$1170

Maxine Van Winkle, Math, 4, \$1125

Elma Grundy, Eng, Soc Sci, 15, \$1071

Maude E Stober, Mu, 6, \$1260

GRADES

Helen Marie Hansen, 6th, 5, \$954

Ruby Bailey, 5th, 4, \$954

Willah Goodman, 4th, 5, \$954

Grace Peet, 3d, \$810

Nellie Larson, 2d, 9, \$954

Bertha M Cadwell, 1st, 28, \$1071

Lohrville—P 716, Calhoun C, yr app'd 4, mo in sch yr 9, H S en 148, Gr en 212, teachers 16, Con, N T H, Pres Hugh Baird, Sec'y R M McKinley

R C Lorenz, Supt, 12

J M Micklick, Prin, Phys, Ath, 3

Dick Mount, Com, 2

J Burton Fleshen, Dram, Eng, Lat

Vida Rickey, N T C, 6

Chris Jespersen, Band, P t, 2

Gertrude Lyons, Dom Sci, P Tr, 6

Doreen Cobb, Mu Supv, 2

GRADES

Fern Denman, 8th, 6

Golda Snow, 7th, 5

Helen Rogers, 6th, 4

Helen Seitz, 5th, 6

Delpha Primus, 4th, 6

Jessie Helmke, 3d, 11

Louisa Peak, 2d, 8

Isabelle Sonnie, 1st, 4

Lone Rock—P 135, Kossuth C, yr app'd 4, mo in sch yr 9, H S en 46, Gr en 96, teachers 7, Pres J M Blanchard, Sec'y E M Jensen

V V Frye, Supt, His, Sci, 3

Leona Schulz, Prin, Eng, \$855

Merle Grodland, Ath, Math, \$1080

GRADES

Emily Joslin, 7th, 8th, Mu, \$630

Evelyn Behrmann, 5th, 6th, 5, \$675

Mable Howe, 3d, 4th, 1, \$675

Florence Householder, 1st, 2d, 3, \$675

Lone Tree—P 761, Johnson C, yr app'd 4, mo in sch yr 9, H S en 92, Gr en 94, teachers 9, Pres W P Aston, Sec'y W M Shellenberger

E L Dickinson, Supt, Gov, Phys

M W Alsip, Prin, Man Tr, Math, 1

Margaret Westenberger, His, Mu, 2

Louise Olson, Dram, Eng

Dorothy Stoflet, Gen Sci, Typg

GRADES

Alice Stiles, 7th, 8th, 10

Emma Peterson, 5th, 6th, 2

Evelyn Stiles, 3d, 4th, 5

Ethel Jackson, 1st, 2d, 1

Lorimor—P 750, Union C, yr app'd 4, mo in sch yr 9, H S en 112, Gr en 112, teachers 9, N T H, Pres E Kirkhart, Sec'y Harlan Bowman

ALLIED MUTUAL AUTOMOBILE ASSOCIATION

913 Hubbell Bldg.

DES MOINES, IOWA

SCHOOL BUS AND
AUTO INSURANCE
AT LOW COST

Allied Mutual Pays





IS YOUR TIME AND INCOME PROTECTED BY A POLICY with the NATIONAL TRAVELERS CASUALTY COMPANY of Des Moines? Accident and Health Insurance Only. — Lowest Rates — Most Liberal Policies.

Allen J Sherman, Supt, Gen Sci, Man Tr, Band, Orch, 6, \$1628

Ava Amanell, Prin, N T C, 5, \$855

Marylin B Hudson, Decl, H Ec, Math, 6, \$810

Oral Ware, Eng, Voc, Mu, 1, \$720

L C Grabel, Com, Soc Econ, \$720

GRADES

Charles Varner, 7th, 8th, 1, \$630

Gladys Simmerman, 5th, 6th, 5, \$630

Edna Deppe, 3d, 4th, Art, 2, \$630

Edith M Wells, 1st, 2d, 14, \$675

Lost Nation—P 550, Clinton C, yr app'd 4, mo in sch yr 9, H S en 89, Gr 103, teachers 9, Pres U A Christensen, Sec'y H F Burrichter

O H Story, Supt, Math, Soc Sci, 3, \$1500

Wiley Wolfe, Prin, Ag, Man Tr, Phys \$900

Polly Ludwig, Eng, Lat, 3, \$900

Helen Glew, Dom Sci, Eng, Bio, \$810

H L Booth, Band, Inst, \$432

GRADES

Harold Parker, 7th, 8th, \$765

Margaret Moyle, 5th, 6th, \$675

Maxine Edsall, 3d, 4th, 4, \$765

Ruth Mayberry, 1st, 2d, \$765

Lovilia—P 735, Monroe C, yr app'd 4, mo in sch yr 9, H S en 83, Gr en, 168, teachers 11, Pres C V Snow, Sec'y L E Johnson

T J Barnes, Supt, Alg, Am Govt, 3

Alta Edwards, Com, His, \$720

H M Sauer, Am His, Man Tr, Phys, 3, \$900

Marguriete Fowler, Eng 6, \$720

Margaret Warner, Bio, Dom Sci, 6, \$720

GRADES

Pauline Stittsworth, 8th, \$495

Anna Kivett, 6th, 7th, 4, \$495

Marie Coin, 5th, \$495

Alberta Stafford, 4th, 3, \$495

Lois Brooks, 2d, 3d, 1, \$495

Opal Eaton, 1st, P'fim, 6, \$495

Lowden—P 710, Cedar C, yr app'd 4, mo in sch yr 9, H S en 72, Gr en 66, teachers 8, Pres H R Greishback, Sec'y Dr O E Stofflet

E G Williams, Supt, Ath, Sci, 2

Maurine Montgomery, Prin, H Ec

Marian Jepsen, Eng, Mu

Louis E Mangels, Band, Math

GRADES

Helen Young, 7th, 8th, Mu

Emma Hortong Bakewell, 5th, 6th, 4

Amanda M Kruckenberg, 3d, 4th, 5

Bernice McAllister, 1st, 2d, 2

Luana—P 186, Clayton C, yr app'd 4, mo in sch yr, 9, H S en 43, Gr en 86, teachers 8, Con, Pres Emil Aulerich, Sec'y Arthur H Berg

Heiman T Holmes, Supt, Ag, Man Tr, Gen Sci

Alfred Ogland, Prin, Ath, Math, His, \$855
Margaret Brown, H Ec, Pb Sp, Am Lit, Dram \$765

Beulah Carstensen, Eng, His, Mu, 1, \$675

GRADES

Elvira Davis, 7th, 8th, 3, \$630

Dorothy Davis, 5th, 6th, \$585

Esther Oehring, 3d, 4th, 1, \$585

Iva Roese, 1st, 2d, 2, \$630

Lucas—P 600, Lucas C, yr app'd 4, mo in sch yr 9, H S en 52, Gr en 111, teachers 7, Pres Robert Hunter, Sec'y Thomas Hopkins N B Banker, Supt, Ath, Com L, Math William Lamb, Prin, Ag, Am Gov, Phys, 1 La Von Larson, Eng, H Ec, His

GRADES

Ethel Sanders, 7th, 8th, 15

Dorothy Sharp, 5th, 6th, 3

Margaret Robison, 3d, 4th

Ardis Polser, 1st, 2d, ½

Luther—P 140, Boone C, yr app'd 4, mo in sch yr 9, H S en 78, Gr en 141, teachers 10, Con, Pres C L Luther, Sec'y C L Goodrich

Donald F Seaton, Supt, Ag, Man Tr, 4

Lawrence W Cross, Prin, Ath, Math, 4, \$1080

Goldie Chandler, Eng, Dram, His, 4, \$855

Elizabeth Horlacher, H Ec, P Tr, Sci, \$720

GRADES

Reo M Jung, 7th, 8th, Mu, 1, \$675

Vera M Doran, 7th, 8th, 3, \$675

Mabel Cowan, 5th, 6th, 7, \$675

Margaret Bergquist, 3d, 4th, ¼, \$585

Wilma Anderson, 2d, \$585

Ezma Harten, 1st, Prim, 4, \$675

Luton—P 100, Woodbury C, yr app'd 4, mo in sch yr 9, H S en 24, Gr en 54, teachers 5, Con, Pres Julia Montange, Sec'y C W Montgomery

H R Louthan, Supt, Ag, Ath, Man Tr, 2, \$1400

Ruth Milligan, Prin, His, Eng, Math, \$900

GRADES

Catherine Doepke, 6th, 7th, 8th, \$675

Lillian Christenson, 3d, 4th, 5th, 3, \$675

LaVonne Grigg, K, 1st, 2d, \$675

Luverne—P 700, Kossuth C, yr app'd 4, mo in sch yr 9, H S en 77, Gr en 108, teachers 9, Pres Mrs K O Marty, Sec'y Milo Miller

Alex C Evans, Supt, Gen Sci, Phys, 1

Fred L Graham, Prin, Bio, Ath, Soc, Man, Tr, 3

Corrine Jackman, Dram, Eng, Lat

Margaret Van Patten, Com, Dom Sci

Willard Langerak, His, Math

GRADES

Viola Bishop, 7th, 8th

Ruth Smith, 5th, 6th, 1

Miriam Troutman, 3d, 4th

Esther Dearchs, 1st, 2d

MILL OWNERS MUTUAL
FIRE INSURANCE COMPANY OF IOWA

J. T. SHARP, President

Time and Fire Tested for Half a Century

DES MOINES, IOWA

WE'LL HELP YOU
WITH QUALITY MERCHANDISE

**HOLLEY SCHOOL
SUPPLY CO.**



THE MAIL ORDER HOUSE
FOR IOWA SCHOOLS

100 E. Grand Ave.
Phone 3-5251
Des Moines, Iowa

Lynnville—P 500, Jasper C, yr app'd 4, mo in sch yr 9, H S en 60, Gr en 75, teachers 7, Pres C O Macy, Sr, Sec'y Harvey Gause
E T Wisgerhof, Supt, His, Math, 3, \$1125
Howard Macy, Prin, Ath, Sci, 2, \$900

GRADES

Marie Kartchner, Eng, 7th, 8th, 2, \$855
Doris Lester, Com, H Ec, 2, \$765
Dorothy Dennis, 5th, 6th, 1, \$540
Harriet Van Roekel, 3d, 4th, \$540
Mary Gause, 1st, 2d, 4, \$540

Lyons—See **Clinton Lyons**—P O Clinton

Lytton—P 347, Sac C, yr app'd 4, mo in sch yr 9, H S en 127, Gr en 165, teachers 15, Con, Pres Fred Haffner, Sec'y W R Conrad

M M Rogers, Supt, Farm Shop, Gov, 1, \$2100
Stephen Wieland, Prin, Alg, Geom, Phys, 8, \$1350

Arthur E Molln, Voc Ag, Shop, \$1500
Eldon Danne, Gen Sci, His, 1, \$1170
Violet Hall, H Ec, \$900
Evelyn Fahan, Eng, Mu, 2, \$990
Edith Whelan, Com, 4, \$945

GRADES

Orabelle Broe, Prin Jr H S, \$810
Eva Arndt, 6th, \$765
Gladys Grimjes, 5th, 3, \$787.50
Gladys McIntosh, 4th, 1½, \$765
Catherine Casey, 3d, 4, \$765
Dorothy Collins, 2d, \$675
Grace Williams, 1st, 3, \$765
Mrs. Ethel Knutson, Dram, P t

Macedonia—P 400, Pottawattamie C, yr app'd 4, mo in sch yr 9, H S en 78, Gr en 162, teachers 13, Con N C A, Pres Ralph Smith, Sec'y Carl Jones
Clifford A Metcalf, Supt, Math, 1
Neil Chicken, Prin, Ath, Sci, \$945
Gladys Patrick, Dram, Eng, 4, \$810
Maude Charron, H Ec, Typg, 4, \$810
Gladys Hamstreet, Mu, 1, \$900

GRADES

Mercedes Hemsted, Prin, 5, \$675
Avis Kristenson, Jr H S \$630
Ruth Paasch, 6th, ½, \$675
Marley Gasson, 5th, \$630
Esther Turnquist, 4th, \$630
Ruby Casson, 3d, 3, \$675
Opal Henry, 2d, 5, \$675
Maude Weidman, 1st, 13, \$765

Macksburg—P 250, Madison C, yr app'd 4 mo in sch yr 9, H S en 65, Gr en 100, teachers 8, Con, Pres J D Callison, Sec'y A F Harpole
R A Scott, Supt, Math, 8
Herman Fennema, Prin, Man Tr, 3, \$855
Ruth Stromsten, Eng, 4, \$765
Helen Benson, H Ec, 2, \$765

GRADES

Hattie Ritter, 7th, 8th, 13, \$630
Lola Edwards, 5th, 6th, \$585
Mildred Hadley, 3d, 4th, \$585
Helen Ball, 1st, 2d, 3, \$585
Helen Davis, 1st, 2d, \$270

Madrid—P 2160, Boone C, yr app'd 4, mo in sch yr 9, H S en 238, Gr en 355, teachers 24, N T H, Pres Armand Perrier Sr, Sec'y George Hutton

Glenn M Grout, Supt, 11, \$2049
Elmer Schindler, Prin, Bio, Eng, 2, \$1305
Arlo Schmidt, Geom, Phys, Sci, 2, \$1215
Raymond Ingersoll, Alg, Man Tr, 4, \$1305
Homer Baker, Cvs, Geom, 2, \$1215
Bertha Rahto, N T, Eng, 6, \$1125
Eveadell Brink, Dram, Eng, \$945
Bernice Lonsdale, Com, 2, \$990
Carrie Hurley, Cvs, His, 4, \$990
Helen Hannum, H E, \$990

Junior High

Louise Zenor, Prin, Geog, Read, 9, \$787.50
Evelyn Carlson, Arith, Read, \$787.50
Maurice Gettys, Cvs, His, 6, \$909
Agnes Ryan, Dram, Eng, 2, \$787.50

GRADES

Edith Norris, 6th, 23, \$787.50
Louise Jones, 5th, 6th, 7, \$787.50
Helen Wallerstedt, 4th, 5th, 5, \$787.50
Dorothy Drew, 4th, 5, \$787.50
Marjorie Huber, 3d, 5, \$787.50
Elizabeth Graff, 2d, \$765
Karin Cleven, 1st, 2d, 6, \$787.50
Gladys Hillman, Prim, 1st, 8, \$787.50
Grace Yance, Mu Supv, 3, \$945
George Stevens, Band, Orch P t, 2, \$180

Magnolia—P 271, Harrison C, yr app'd 4, mo in sch yr 9, H S en 75, Gr en 134, teachers 10, Con, Pres O T Girton, Sec'y Mrs Katherine Geith
O L Morgan, Supt, Arith, Phys, 8, \$1800
John B Fellows, Prin, Man Tr, Soc Sci, 10, \$1000

Joyce Williams, Eng, Lat, 9, \$840
Fern Taylor Travis, H Ec, Gen Sci, Math, \$810

Eunice Ford, Com, 3, \$660

GRADES

Marvin E Sturtz, 7th, 8th, 2, \$660
Rachel Smith, 5th, 6th, 4, \$600
Catherine Moodie, 3d, 4th, 2, \$600
Elizabeth Nicholls, 1st, 2d, 1, \$690
Carrie Christensen, Pen, Art, Mu, 3, \$600

Malcom—P 450, Poweshiek C, yr app'd 4, mo in sch yr 9, H S en 44, Gr en 62, teachers 7, Pres Dr D Wilcox, Sec'y James Nowak
Donald McGill, Supt, Agr, Man Tr, 3
Marlain Johnson, Prin, Ath, Math
Beatrice Watland, Eng, Mu
Martha Moore, H Ec, Lat, Soc Sci



ALLIED MUTUAL AUTOMOBILE ASSOCIATION

913 Hubbell Bldg.

DES MOINES, IOWA

SCHOOL BUS AND
AUTO INSURANCE
AT LOW COST

Allied Mutual Pays



IS YOUR TIME AND INCOME PROTECTED BY A POLICY with the NATIONAL TRAVELERS CASUALTY COMPANY of Des Moines? Accident and Health Insurance Only. — Lowest Rates — Most Liberal Policies.

GRADES

Viola Watson, 6th, 7th
Thelma Bissel, 3d, 4th, 5th
Mildred Koehler, 1st, 2d, 4

Mallard—P 500, Palo Alto C, yr app'd 4, mo in sch yr 9, H S en 90, Gr en 112 teachers 10, Con. Pres Dr Geo Kenney, Sec'y F J Sundermeyer
R F Vanderstoep, Supt, Geom, Phys, 4
Colette Hurley, Prin, Eng, His, 6
F O Wood, Man Tr, Sci, Ath

GRADES

Jeanette Crispin, 7th, 8th, Com, Soc
Ruth Davis, 7th, 8th, Dom Sci, Math, 6
Mavcia Barber, 7th, 8th, Mu, Eng P t, 2
Helen Budd, 5th, 6th
Georgiana Plender, 3d, 4th, 2
Lucille Reed, 1st, 2d, 6
D Collins, Band, Orch P t, 2

Maloy—P 112, Ringgold C, yr app'd 4, mo in sch yr 9, H S en 26, Gr en 53, teachers 5, Con. Pres Lee Shay, Sec'y Wm Lambert
R D Bell, Supt
Edward O'Connor, Prin, 1, \$765

GRADES

Maxine Shay, 7th, 8th, 1, \$540
Florence Marron, 4th, 5th, 6th, 7, \$540
Mrs. Kathryn O'Connor, 1st, 2d, 3d, 17, \$540

Malvern—P 1400, Mills C, yr app'd 4, mo in sch yr 9, H S en 117, Gr en 196, teachers 15, N T H, Pres F E Mulholland, Sec'y R W Salyers
F M Davison, Supt, Voc Ag, 1, \$1710
Katherine Walker, Prin, Math, 3, \$945
Gladys Riddle, N T C, Eng, 1, \$900
Winifred Nervig, Eng, Lat, 1, \$900
Ruth Salyers, His P t, \$405
Dale Dyke, Ath, Sci, 1, \$900
Hildegard Baumgartner, H Ec, \$855
Alice Blanshan, Mu, \$810

GRADES

Ruth Johnson, Prin Jr H S, \$607.50
Harriett Beattie, Jr H S, \$585
Naomi Harmon, 6th, \$585
Isa Borene, 5th, 5, \$630
Edna Hertz, 4th, 6, \$630
Wanda Kocherspeger, 3d, \$585
Gladys Kinsey, 2d, \$585
Maë Churchill, 1st, 9, \$630

Manchester—P 3500, Delaware C, yr app'd 4, mo in sch yr 9, H S en 260, Gr en 487, teachers 32, N T H, N C A, Pres E F Lawman, Sec'y F B Wilson
O W Bangs, Supt, 12
H J Amland, Prin, 3
Maude I Graham, Math, 28
Maë Hanlon, Com
D Dale Davis, Sci, 11
Laura Bailey, His, N T C, 5
Helen McIntosh, Eng, 4

Donald F Howard, Band His
Clarence L Fincham, Ag, Man Tr, 3
Esther Knoer, Math, P Tr, 6
Leeta Jarard Dram, Eng, 4
Velma Hill, H Ec, 3
Campbell J Loe, Soc Sci, 2
Sherman J Tollefson, Sci, P Tr, 4
Lucille Thomson, Mu, 3

Junior High School—

Blanche B Otis, Prin, 30
Rosadel Haught, Sci, 2½
Berghild Haukland, Eng, 3
Wallace S Blair, His, 6

GRADES

Thelma Thomas, 6th, 7
Stella Gullaxson, 5th, 6th, 1
Betsy Harris, 4th, 5th, 6th, 7
Ann Mills, 5th, 5
Reva Milroy, 4th, 5th
Lenore Kenyon, 4th, 1
Rebecca Scanlon, 3d, 4th, 8
Esther Yarcho, 3d, 5
Mildred Foley, 1st, 2d, 3d, 6
Grace Knoernschild, 2d, 5
Nellie Stamp, 1st, 2d, 3
Mary K Griffin, 1st, 19
Pearl Hooker, K

Manilla—P 1030, Crawford C, yr app'd 4, mo in sch yr 9, H S en 170, Gr en 202 teachers 18, N T H, Pres J H Rutherford, Sec'y W C White
R O Borreson, Supt, 1
R H Chisholm, Prin, Eng, \$1125
M L Dean, Mu, Sci, \$1035
C E Thomas, Ath, Soc Sci, 4, \$1035
Josephine Kennedy, Home Mak, \$810
Esther Rogers, N T, 6, \$900
Edna Heider, Lang, Eng, \$900
Ralph E Rulifson, Voc Ag, \$1440
Leston C Martens, Com, Math, \$900

GRADES

Lloyd Bevans, 8th, \$720
Edel Jensen, 7th, \$720
Leone Kessler, 6th, 6, \$720
Edna Stewart, 5th, 18, \$720
Lucille Fuller, 4th, 4, \$720
Helen Shields, 3d, 4, \$720
Ione Wise, 2d, 4, \$720
Mary Ewing, 1st, 6, \$720
Helen Farrell, K, \$720

Manly—P 1475, Worth C, yr app'd 4, mo in sch yr 9, H S en 152, Gr en 323, teachers 16, Pres Mrs W J Mitchell, Sec'y H R Upchurch

W H Tate, Supt, His
Edw L Paine, Prin, Math, Phys, \$945
Ruth Barth, Eng, Lat, 3, \$945
Clara Diekmann, Soc Sci, Eng, Dram, \$810
Rosamond Rathbone, Dram, Com, \$810

GRADES

Margaret Lyng, Jr H S Prin, 5, \$945
H H Harnack, Man Tr, Sci, 2, \$810

MILL OWNERS MUTUAL
FIRE INSURANCE COMPANY OF IOWA

J. T. SHARP, President

Time and Fire Tested for Half a Century

DES MOINES, IOWA

General Supplies and Permanent Equipment HOLLEY SCHOOL SUPPLY COMPANY

100 E. Grand Ave.

Phone 35251

DES MOINES, IOWA

Edith Wright, Read, H Ec, 4, \$810
 A K Eittreim, Band, Math, Orch, \$900
 Dorothy Rogers, 6th, 3, \$810
 Irene Benzing, 5th, 2, \$810
 Dorothy Edgar, 4th, \$675
 Gwendolyn Lepley, 3d, \$675
 Burnidette Smith, 2d, 2, \$720
 Alice Aden, 1st, \$675
 Crescence Sobolik, K, Mu, 4, \$810

Manning—P 1800, Carroll C, yr app'd 4,
 mo in sch yr 9, H S en 160, Gr en 283,
 teachers 19, Pres Henry Hoffmann Jr, Sec'y
 P H Jones

Amos C Lee, Supt, 11, \$2000
 Lawrence E Qualley, Prin, Gen Sci, 6, \$1650
 Elinor Brown, Dram, Eng, 3, \$1080
 Marie Perkins, Com, 5, \$1035
 Everett Payne, Math, Phys, 3, \$1350
 Harold Crawford, Soc Sci, \$990
 Ruth Cabbage, Mu, 1, \$900

Junior High—

Theodore Ellgaard, Prin, P Tr, 2, \$1290
 Milo Myers, Band, Math, 4, \$1215
 Rosemary Gleason, Eng, 3, \$910
 Millicent Haines, Soc Sci, 3, \$910
 Sylvia Waugh, 6th, 3, \$900
 Ruth Jakeman, 5th, 3, \$900
 Madge Crowe, 4th, 5, \$900
 Effie Olson, 3d, 3, \$900
 Mildred Robinson, 2d, 5½, \$900
 Margaret McMahon, 1st, \$900
 Miriam Beegle, K, 1, \$900
 Sybilla Darling, Nurse, 12

Manson—P 1382, Calhoun C, yr app'd 4,
 mo in sch yr 9, H S en 184, Gr en 200,
 teachers 18, N T H, N C A, Sec'y Alice E
 Walton

H C DeKock, Supt, 8
 Wesley A Erbe, Prin, 4
 Kenneth E King, Voc Ag, Math, 7
 Chester Erickson, Ath, Sci
 Margaret Coddington, Decl, Eng, Lat, 4
 Helen Bridger, Eng, Libr, 8
 Mabel Weimer, H Ec, N T C, 7
 Mary Thomas, Com, 4½
 Florence Young, Mu Supv, 17
 Arthur Bowsby, Instr Mu, Band, 3

GRADES

Wilhelmine Keller, Jr H S Prin, 19
 Vivien I Moeller, Jr H S Sci
 Ruby Summer, 6th, 14
 Mary Anna Patterson, 5th, 5
 Helen Trumbull, 4th, 6
 Margaret Crahan, 3d, 10
 Margaret Griffeth, 2d, 5
 Eva Elliott, 1st, 39

Maple Hill—See Swan Lake— P O Maple
 Hill

Maple Lawn— P O Ottosen—Humboldt C,
 yr app'd 2, mo in sch yr 9, H S en 9, Gr
 en 31, teachers 3, Pres Albert Zeman, Sec'y
 O O Holden

E B Berge, Supt, 6
 Edyth Nelson, Interm Grades, 1
 Evelyn Hauck, Prim, 1

Mapleton—P 1630, Monona C, yr app'd 4,
 mo in sch yr 9, H S en 196, Gr en 332,
 teachers 21, Con, N C A, Pres T H Schoen-
 jahn, Sec'y N W Pike

K C Van Orden, Supt, 2
 Leo A Martin, Prin, Lit, Pb Sp
 Ralph R Bentley, Voc Ag, 5
 Helen Johnson, Shtd, Typg, 5
 La Vern Munger, Alg, Geom, Phys, 5
 Louise Perrin, H Ec, 1
 Iva G Pierce, Bio, Bkk, Gen Sci, 1
 Lucille Quirk, Eng, Lat, 1
 Arthur Todd, Mu, 1
 B R Crowningshield, Econ, His, Ath
 Edna Van Syoc, Libr, 1

Junior High—

Mildred Oldaker, Prin, Geog, Lit, 4
 Dorothy Graham, Arith, His, Hyg, 1
 Mary Moen, Art, Eng, Pen, Spel

GRADES

Bertha Eickelberg, Dept'l 4th, 5th, 6th
 Josephine Phillips, Dept'l 4th, 5th, 5th, 1
 Ann Petersen, Dept'l 4th, 5th, 6th
 Lavinia North, 3d, 2
 Helen Long, 2d, 1
 Elma Walter, 1st
 Virginia Belle Tye, K

Maquoketa—P 3595, Jackson C, yr app'd
 4, mo in sch yr 9, H S en 320, Gr en 578,
 teachers 34, N C A Pres Mrs Lillian Pulley,
 Sec'y H K Lee

W C Harding, Supt, \$2000
 Mary E Joiner, Prin, Geom, 19, \$1300
 Mollie Haight, Gov, His, 9, \$1200
 Eva Mae Bresson, Alg, Lat, \$1100
 O G Landsverk, Math, Phys, 4, \$1300
 Lloyd Reid, Ath, Sci, 7, \$1200
 B E Phillips, Man Tr, 19, \$1200
 Mildred Burg, Eng, H Ec, \$900
 Arthur Hallett, Ag, Econ, 4, \$1600
 Elbert A Gump, Ed, Soc Sci, \$1200
 Leila Jorgenson, Mu, 3, \$1000
 Peter Van Beek, Eng, Ger, \$1300
 Elizabeth Lonergan, Com, 11, \$1100
 G O Sharp, Bio, Chem, 4, \$1200
 Bernadine Wingert, Pb Sp, 3, \$1200
 Belle Stout, Eng, Psy, 6, \$1300
 Marion Harrison, French, His, \$1000
 H L Booth, Band, P T

GRADES

Mary G Hancock, 7th, 8th, 41, \$1000
 Beulah Holm, 7th, 8th, 23, \$810
 Mabel Bailey, 7th, 8th, 8, \$810
 Ruth Smola, 7th, 8th, 8, \$810
 Lois McDonald, 6th, 6, \$765
 Ardo Frost, 5th, 6th, 4, \$675
 Dorothy Brunner, 5th, \$675
 Ruth Stoll, 5th, 6, \$675

**ALLIED MUTUAL AUTOMOBILE ASSOCIATION**

913 Hubbell Bldg.

DES MOINES, IOWA

SCHOOL BUS AND
 AUTO INSURANCE
 AT LOW COST

Allied Mutual Pays



IS YOUR TIME AND INCOME PROTECTED BY A POLICY with the NATIONAL TRAVELERS CASUALTY COMPANY of Des Moines? Accident and Health Insurance Only. — Lowest Rates — Most Liberal Policies.

Beatrice Sharp, 3d, 4th, 12, \$765
Helen Stoddard, 3d, 4th, 4, \$675
Vera Griffin, 3d, 4th, 14, \$810
Zella Griffin, 3d, 4th, 4, \$675
Mary Olson, 1st, 2d, 12, \$810
Joan Hutchins, 1st, 2d, 25, \$765
Ellen McDonald, 1st, 2d, 5, \$765
Josephine Filter, 1st, 2d, 35, \$810
Marjorie Reynolds, 1st, 2d, \$775
Genevieve Nubson, 2d, \$675

Marathon—P 600, Buena Vista C, yr app'd 4 mo in sch yr 9, H S en 113, Gr en 212, teachers 14, Con, Pres Guy Roberts, Sec'y E P Lomen
Rex B Trafton, Supt, 4
Wesley Lawlor, Prin
Laura Roewe, Eng
Rose Samsel, H Ec, 6
Carroll Moser, Com
Leonard Williams, Ath, Man Tr, 4

GRADES

John Bell, Prin Jr H S
Elizabeth Mandeville, 6th, 1
Bernice Sorenson, 5th, 5
Zella DeLong, 4th, 4
Myrtle Midland, 3d, 6
Alice Bohacek, 2d, 5
Thelma Carlsen, 1

Marble Rock—P 440, Floyd C, yr app'd 4, mo in sch pr 9, H S en 80, Gr en 100, teachers 8, Con, Pres A J Ackley, Sec'y E W Garber
Irving D Larson, Supt, 5
Leta Whinery, Prin, Dom Sci, Eng
O Keith Conklin, Band, 3
Donald Johnston, Ath, Ag, Man Tr

GRADES

Helen Moody, 7th, 8th
Dorothy Scott, 5th, 6th, 3
Madge M Govro, 3d, 4th, 3
Doris Britton, 1st, 2d, 5

Marcus—P 1180, Cherokee C, yr app'd 4 mo in sch yr 9, H S en 154, Gr en 140, teachers 13, N T H, Pres Fred Ritchie, Sec'y Geo W Johnson
Harold Wood, Supt, 8
Mabel Westbrook, Prin, N T C, 7, \$1080
Floy Heinrich, Dram, Eng, \$900
Gayle Myers, H Ec, P Tr, \$855
Merlin Kjerland, Math, 2, \$1000
Gay Orr, Man Tr, Ath, 4, \$1000
Lila Tebbel, Mu, 3, \$823.50

GRADES

John Pease, Prin, 6th, 7th, 8th, His, Math, \$855
Marie McMahan, 6th, 7th, 8th, Eng, Geog, \$810
Ida Christensen, 5th, \$742.50
Elma Welterlen, 4th, 4, \$742.50
Dorothy Toman, 2d, 3d, \$742.50
Elsie Anderson, K, 1st, \$742.50

Marengo—P 2112, Iowa C, yr app'd 4, mo in sch yr 9, H S en 225, Gr en 343, teachers 21, N T H, N C A, Pres Wallace Agee, Sec'y M T Beem
J H Shipton, Supt, 10
Hattie Crenshaw, Prin, 32
J H Hill, Eng, His, 6
Harry Colvin, Eng, Phys, 6
Byron Mann, Math, 4
Helen Merritt, Com, 14
Marjorie Frazier, H Ec, P Tr
Bernice Gilmore, N T C, 7
Paul Evans, Ag, Man Tr, P Tr
Ruth Pascoe, Mu
Richard Bryant, Instr Mu, 5

GRADES

Edna Shellabarger, 8th, 12
Ninian Johnson, 7th, 4
Claudine Cook, 6th, 6
Wilma Rouse, 5th
Jessie Waddell, 4th, 6
Mary Wagner, 3d, 10
Genevieve Burns, 2d, 7
Ellen Collins, 1st, 4
Lilian Bernstorff, 1st, 2d
Gwen Evans, K, 2

Marion—P 4500, Linn Co, yr app'd 4, mo in sch yr 9, H S en 315, Gr en 574, teachers 37, N C A, Pres Dr H G Stitzel, Sec'y E J Miller
C B Vernon, Supt, 8
Delbert Pugh, Prin, 5
Ila Anthony, H Ec, 1
Edith Benson, P Tr
Ina Bragg, Libr, 13
J O Curamins, Man Tr, 1
Harold L Houle, Bio, Psy
Gretchen Mentzer, Soc Sci, 15
J Henry Shutts, Gen Sci, Phys, 4
Ruth Rummens, Math, 3
Margaret Schrubbe, Eng, 1
Adelaide Steenbergen, Com, 4
Donald Wolfe, Boys' P Tr, 6
Margaret Wood, Eng, 3
Vera Wood, Eng, Lat, 2½

Special teachers—

Paul E Popejoy, Instr Mu, 6
Rose L Wilcox, Voc Mu, 4

Lincoln Building—

Laura Burns, Prin, Jr H S, 26
Dorothy Haffa, Sci, Jr H S, 1
Georgia Mills, Jr H S, 19
Bessie Patterson, Jr H S, 17
Bertha Roberts, Jr H S, 24
Edward J Sedlacek, Jr H S

Grades—Lincoln Bldg—

Irma Steen, 6th, 17
Bertha Harlan, 5th, 21
Ethel M Harris, 4th, 15
Vivian Holm, 3d, 5
Dorothy Phillips, 2d, 3
Catherine Cheadle, 1st, 16

MILL OWNERS MUTUAL
FIRE INSURANCE COMPANY OF IOWA

J. T. SHARP, President

"Time and Fire Tested for Half a Century"

DES MOINES, IOWA

WE'LL HELP YOU
WITH QUALITY MERCHANDISE

**HOLLEY SCHOOL
SUPPLY CO.**



THE MAIL ORDER HOUSE
FOR IOWA SCHOOLS

100 E. Grand Ave.
Phone 3-5251
Des Moines, Iowa

Irving Building
Hazel K Snell, Prin, 5th, 6th, 7
Hilda Stirm, 3d, 4th
Gwendolyn Newlin, 1st, 2d

Emerson Building—
Hattie Frager, Prin, 4th, 42
Evelyn Coppock, 6th, 7
A Carolyn Kahler, 5th, 5
Helen Crane, 2d, 3d
Eleanor Pownall, 1st, 20

Marne P 300, Cass C, yr app'd 2, mo in
sch yr 9, H S en 14, Gr en 40, teachers
4, Pres Harry Gill, Sec'y Fred Skow
Rezin B Domer, Supt, H S, \$832.50

GRADES

Virginia Shahan, 7th, 8th, 3, \$562.50
Rosalind Trailer, 4th, 5th, 6th, 6, \$562.50
Pauline Newlin, 2d, 3d, 4th, 9, \$562.50

Marquette—P 815, Clayton C, yr app'd
4, mo in sch yr 9, H S en 56, Gr en 157,
teachers 8, Pres H H Schott, Sec'y Hazel
Barr

Emmet L Morris, Supt, His, Sci, 10
Arthur G Helling, Prin, Math, Soc Sci, 5
Martin Coutant, Eng, Lat, 7
Cleo Joan Burns, Com, 4

GRADES

William Casey, 7th, 8th, 3
Maye A Connell, 5th, 6th, 23
Jeanette Sanders, 3d, 4th, 2
Marguerite Kuempel, 1st, 2d, 5

Marshalltown—P 17,500, Marshall C, yr
app'd 4, mo in sch yr 9, H S en 948, Gr
en 2643, teachers 121, N C A, Pres C C Jen-
nings, Sec'y C C Trine

Wm F Shirley, Supt, 14
B R Miller, Dean of Jr Col, 9
Julia Torrence, Am Gov, 4
Eleanor Norton, Am & Europ His
Monica Goen, Math, 2
Edward Wright, Pb Sp, 4
Edward Knock, Chem, 1
Ruth Habeger, Bio, 10
B R Miller, Sr H S, 9
Lorabel Richardson, Eng, 14
Grace Cooper, Eng, 14
Alice Van Law, Eng, His
Nelle Jones, Eng, French, 7
Mildred Simmons, Eng, Lat, 5
Carol Houghton, Econ, Eng, 2
Ruth Outland, Cvs, Jour, 14
Leonard Kingsbury, Bus Arith, Chem, 8
Helen Sherrard, Math, 14
I G Terry, Elec, 9
Warren Dickinson, Man Arts, 8
Dorothy Neville, Art, 4
Vera E Whinery, H Ec, 13
F W Hancock, Com, 11
Viola Ufer, Com, 10
Marie Nelson, Com, 2
Ruth Habeger, Sci, 10

Fannie Eberhardt, French, Psy, 17
Ruth Zorn, Eng, 6
Russell Dickinson, Phys Ed, 10
Dolores Charlton, Phys Ed, 4
Keith Richter, Instr Mu, 6
Edith Hammack, Voc Mu, 4
Isabel Friedman, Libr, 6

Junior High—

T R Ehrhorn, Prin, Gen Sci, Voc Guid, 5
Florence Boten, Eng, His, 11
Louise Colleran, Arith, Eng, 12
Lillian Houghton, Arith, Eng, 20
Elizabeth Mohler, His, 12
Luetta Knights, Math, 5
Emma Cross, Math, 14
Kuth Miller, Cvs, His, 14
Gladys Heddens, Eng, 8
Cornelia Hoehlencamp, Eng, Lat, 4
O E Haug, Man Arts, 27
L J Swartz, Man Arts, 3
Anne Larson, H Ec, 11
Hazel Nyce, H Ec, 8
Carol Houghton, Eng, 2
Ethel Erickson, Arith, 13

Abbott School—

Mrs Lora Richardson, Prin, 7th, 25
Vlasta Brhel, 6th, 40
Catherine Guernsey, 5th, 7
Marie Shea, 4th, 7
Alice M Cook, 3d, 5
Della J Rhoades, 2d, 29
Naomi Spies, 1st
Ardelle Mowry, K, 1

Anson School—

Alice B Lincoln, Prin, 7th, 46
Bernice Bissett, 8th, 2
Leora Carroll, 7th, 2
Wanda Fanton, 6th, 8
Jane Bovee, 6th
Luella Cross, 5th, 1
Alma Rogers, 4th, 11
Louise Moninger, 3d, 4
Gladys McCloud, 1st, 2d, 3d, 15
Mabel Riedesel, 2d, 12
Helena Redmond, 1st, 19
Irma E Green, K, 6

Arnold School—

Etta P Miller, Prin, 7th, 17
Mildred B Gripp, 6th, 4
Zella May Case, 5th, 3
Grace Lockwood, 4th, 5
Florence Dunkle, 3d
Alice Olds, 2d, 4
Bernice Christensen, 1st, 4
Helen Reinholdt, K, 4

Franklin School—

Hazel Norland, 7th, 14
Golda Hall, 6th
Harriett Herron, 5th, 10
Margaret Barnum, 4th, 6
Rosalia Scott, 3d, 8
Orphia Anderson, 2d, 7
Jessie E Hall, Prin, 1st, 38
Maude Swingley, K, 20

ALLIED MUTUAL AUTOMOBILE ASSOCIATION

913 Hubbell Bldg.

DES MOINES, IOWA

SCHOOL BUS AND
AUTO INSURANCE
AT LOW COST

Allied Mutual Pays





IS YOUR TIME AND INCOME PROTECTED BY A POLICY with the NATIONAL TRAVELERS CASUALTY COMPANY of Des Moines? Accident and Health Insurance Only. — Lowest Rates — Most Liberal Policies.

Glick School—

Mary E Hostetler, Prin, 7th, 35
Edith Wickersham, 6th, 24
Mrs Elizabeth Patten, 5th, 16
Martha McIlrath, 4th, 3
Eleanor Connell, 3d, 9
Mildred Coughenour, 2d, 10
Ethel L Woolston, 1st, 9

Aaroa Palmer School—

Kathryn Morgan, Prin, 7th, 45
Leora Carroll, 7th, 2
Blanche Porter, 7th, 22
Charlotte Read, 6th, 12
Nellie Burgoon, 6th, 17
Mabel Ordway, 5th, 20
Gladys Winter, 5th, 12
Richie Church, 4th, 10
Bessie Bugbee, 4th, 26
Ida McMurray, 3d, 29
Nellie Hayner, 3d, 12
Marjorie Drake, 1st, 2d
Irma Fricke, 2d
Nellie Pierce, 1st, 19
Helen Deakin, K, 11

Rogers School—

Mary B Hall, Prin, 7th, 41
Ethel Whitenack, 6th, 8
Mae McKibben, 5th, 11
Ruth Gray, 4th
Esther Roberts, 3d, 6
Gertrude Collins, 2d, 6
Helen Meade, 1st, 1
Ethel Birr, K, 8

Woodbury School—

Lottie Cartwright, Prin, 7th, 19
Bessie Lucas, 6th, 12
Lois Hull, 5th, 6
Elizabeth Meinzer, 4th, 9
Nell Kennedy, 3d, 5
Mayme B Gue, 2d, 12
Helen Day, 1st, 4
Ardelle Mowry, K, 1

Martelle—P 200, Jones C, yr app'd 4, mo in sch yr 9, H S en 51, Gr en 116, teachers 9, Con, Pres Dr Moore, Sec'y M F Emerson Donald Southard, Supt, His, Phys, 8, \$1500 Tracey McConaughy, Prin, Bio, Eng, 7½, \$828

Yule Mitchell, Math, Typg, 1, \$630
Laura Sinclair, Pb Sp, Mu, \$585

GRADES

Helen Ditch, 7th, 8th, 2, \$585
Grace Horn, 5th, 6th, \$585
Jessie Boxwell, 3d, 4th, 15, \$585
Elva Hoffman, 1st, 2d, 19, \$585
True Bowers, 2d, 3d, ½, \$585

Martensdale—P 150, Warren C, yr app'd 4, mo in sch yr 9, H S en 46, Gr en 102, teachers 7, Con, Pres M A McConnell, Sec'y John Seymour
M E Casey, Supt, Ath, Sci, 6

Mrs M E Casey, Prin, Math, 5
Beatrice Brock, Eng, Soc
Adaline Henderson, Cvs, Bus Tr, 1

GRADES

Genevieve L Simpson, 5th, 6th, 7
Eleanor Wilson, 3d, 4th, 1
Deva A Drake, 1st, 2d, 1

Mason City—P 25,000, Cerro Gordo C, yr app'd 4, mo in sch yr 9, H S en 1428, Gr en 3838, teachers 180, N C A, Pres W G O Bagley, Sec'y R L James

R B Irons, Supt, 4
James Rae, Prin H S, 16
Tommy D Priest, Vice Prin, Eng, 10
S L Rugland, Dean Jr Col, His, 5
Myrtle Albert, Com, 9
Helen Bailey, Eng, Lat, 2
Howard T Barker, Ath, Bio, 5
Gretchen Bickel, Eng, 2
H H Boyce, Sci, 12
Mary Bullock, His, 14
Lueda F Carlton, Col Eng, 7
Ethel Cooke, Geog, His, 13
Mrs Harriet B Crabb, Art, 11
Guy L Crosen, Dbt, His, 11
Florence Flynn, Lat, 10
Frances Forster, Fr, 5
Helen P Fullerton, Math, 10
Orville A George, Math, 15
Earl Gerard, Man Tr, 3
Edith A Gibbs, His, 13
Elizabeth Graves, Eng, Jour, 26
J Avril Grimsley, Ath, His, 11
Inez Gwynn, Math, 10
Volney Hansen, P Tr, 10
Alma Harris, Eng, 14
F B Hathaway, Man Tr, 13
Dan C Herrick, Jr Col and H S Econ, Gov, His, 6
Helen Beemer Houser, Eng, 2
Helen Hyland, Designing, 12
Ruth A Irons, Eng, Pb Sp, 3
Ida E Iversen, Jr Col & H S Bio, 5
Laura M Kampmeier, Col Ger, Fr, 1
Florence Larson, Com, 2
Mollie MacGowan, Lat, Math, 16
Odella McGowan, P Tr, 3
John MacMillan, Econ, 14
Geraldine McNaughton, Foods, 6
Marie Mendenhall, Math, 10
L L Minor, Col Sci, 13
Edith S Naylor, Eng, 6
R E Nyquist, Com, 22
Florence O'Leary, Sewing, 22
Dorothy Pagenhart, Foods
Esther Pagenhart, His, 6
Harold Palmer, Mech Draw, 7
Gladys Price, Com, 5
Lillian Shimmick, H S & Jr Col Eng, Pb Sp, Psy, 3
Ellen M Smith, Vocal, 11
Marjorie B Smith, Strings, 6
Esther Steinberg, Libr, 1

MILL OWNERS MUTUAL
FIRE INSURANCE COMPANY OF IOWA

J. I. SHARP, President

"Time and Fire Tested for Half a Century"

DES MOINES, IOWA

IN MASON CITY



Hotel Eadmar

100 Rooms

\$1.00 to \$2.00



Comfortable and popular, yet exceptionally moderate rates for rooms either with or without private bath. Next door to Mason City's leading theatre and only one block from all leading stores.

Excellent Coffee shop offering a wide selection of menus, all reasonably priced.



JOSEPH R. GILLAM

Owner and Operator



IS YOUR TIME AND INCOME PROTECTED BY A POLICY with the NATIONAL TRAVELERS CASUALTY COMPANY of Des Moines? Accident and Health Insurance Only. — Lowest Rates — Most Liberal Policies.

Carleton Stewart, Band Instr, 3
Cora J Sundell, Eng, 25
Clayton Sutherland, Bus Tr, Ath, 7
Grace Ellis Titus, Col Eng, 11
Eleanor Hazlett, Laboratory Asst, 1

Lincoln Junior High School—
George A Dale, Prin, 2
Alvin R Bartsch, Woodwork, 4
Mrs Louise Barton, Arith, 26
Mary Galford, Soc Sci, 15
L Maye Gordon, Soc Sci, 8
Mary Ann Gould, Arith, Crafts, 2
Mildred Kluck, P Tr, 1
Elizabeth Leland, Art, 1
Josephine Lyons, Sewing, 4
Jessie McCune, Hyg, Gen Sci, 17
Mary O'Harrow, Arith, 28
Evelyn Oliver, Eng, 10
Harriet Seaman, Soc & Gen Sci, 25
Sarah Schuler, Cooking, 14
Geraldine Stanby, Mu, ½
Chloea L Wood, Eng, 9
Everett N Wood, Shop Work, 2½

Jackson and Roosevelt Schools—
Carrie Pfahler, Prin, 21
Fern E Wilson, 7-8th Geog, Sci, 8
Mrs Pearl Vick, 7-8th Arith, Art, 10
Ruth G Wilson, 7-8th His, Cvs, Mu, 5
Katherine Walsh, 7-8th, Art, Lit, 16
Jennie De Groot, 7-8th, Gram, Spel, Pen
Lucille Bauman, 5-6th Read, Pen, 8
Esther Granner, 5-6th, Art, Lang, Spel, 9
Mildred Bente, 5-6th Arith, Mu, 10
Lela Jarvis, 5-6th His, Geog, Hyg, 8
Clara Fischer, 4th Arith, Spel, His, Art,
Lang, 6
Edna H Smith, 4th Read, Geog, Mu, P Tr,
14
Erna Stoltenberg, 3d, 14
Eva B Scott, 2d, 15
Esther Werthenbach, 1st, 8
Bertha Wassom, 1st, 13
Mamie Dreblow, K, 5

Madison School—
Elvira Peterson, 4-7 Arith, Spel, 5
Florence Martin, 4-7 His, Read, P Tr, 3
Effie Mae Turner, 4-7 Lit, Lang, Mu
Martha Sours, 4-7, Geog, Pen, Art, 2
Lucile Lawler, 3d, 4
Alice Campbell, 2d, 5
Eleanor Prescott, 1st

Monroe School—
Emma Rehm, Prin, 37
Myrna LaRue, 7-8th, Sci, Geog, 6
Geneva Smaby, 7-8th, Arith, Pen, 3
Mary Ellen Lydon, 7-8th, His, Mu, 9
Norabelle Mairs, 7-8th, Eng, 9
Lillian Leedstrom, 4-6th, Geog, Mu, 2
Blanche Ely, 4-6th, Art, Lit, 15
Mabel Durfey, 4-6th, Arith, Spel, 9
Nellie McGuire, 4-6th, His, Lang, Pen, 17
Marie Fredrickson, 3-4th, 3
Elizabeth Haaf, 3d, 10

Florence Berhow, 2d
Mrs Katinka Stoner, 1st, 11
Ethel Ehlers, K, 15
Washington School—
Cecelia Volkman, 4-5th, His, Geog, Read, Mu,
10
Pearle Strohecker, 4-5th, Spel, Arith, Lang, 2
Rosalie Greenwalt, 3d, 2
Bessie Jordan, 2d, 4
Marjorie O'Conner, 1st, 14

Harding School—
Mable Decker, Prin, 3d, 15
Mrs Blanche Skovlin, 6th, Read, Lang, Lit,
Art, 12
Maude Gordon, 5th, Arith, His, Pen, P Tr, 8
Glenys Cobeen, 4th, Mu, Hyg, Geog, Art
Clara Sagen 2d, 8
Nellie Fahnestock, 1st, 8
Helen Noble, K, 11

Jefferson School—
Hazel Coon, 4-6th, Prin, Arith, Read, 11
Marcella Bistline, 4-6th, Geog, His, Eng, Mu,
Spel
Carol Starr, 2d, 3d, 4
Mrs Clara Lake, 1st, 2d, 14

Garfield School—
Ethel Hall, Prin, His, Spel, Ctzsp, Hyg, Pen,
17
Mrs Cora Kotchell, 5th, 6th, Read, Lang, P t,
15
Mary E Short, 4-6th, Art, Arith, Hyg, Ctzsp,
P Tr, 1
Alice Fennema, 4-6th, Mu, Geog, Read, Lang,
16
Mrs James VanKleek, 3d, 19
Mable Erickson, 2d, 7
Selma Carlson, 1st, 17
Mable Joy Prusia, K

Grant School—
Blanche Goudy, Prin, 20
Valera Mayer, 6th, Arith, Eng, P Tr, 3
Ruth Thompson, 5th, Geog, His, Mu, 5
Alva Neal, 4th, Read, Spel, Hyg, 19
Marvyl Stockburger, 3d, 7
Charlotte Blumenstiel, 2d, 3d, 6
Ida Roseland, 2d, 6
Lulu Pearse, 1st, 10
Berdene Wallace, 1st, 3
Mrs Helen Koeneke, K, 10

Wilson School—
Geneva Krieger, 4-7, Geog, His, 15
Arrazeta Krieger, 4-7, Arith, Hyg, 16
Mildred Keith, 4-7, Mu, Eng, Lit, 4
Celeste Siglin, 4-7, Read, Spel, Pen, P Tr, 3
Mary Jane Fiege, 3d, 14
Helen Nelson, 2d, 4
Helen Green, 1st
Irene Miller, K, 3

Central School —
Mrs John Lewis, Prin, 20
Mildred Pribbenow, 4-6, Eng, Hyg
Julia Murray, 4-6, Read, P Tr, 30
Katherine Gibson, 4-6th, Arith, Spel, 7

MILL OWNERS MUTUAL
FIRE INSURANCE COMPANY OF IOWA

J. I. SHARP, President

Time and Fire Tested for Half a Century

DES MOINES, IOWA

HOLLEY SCHOOL SUPPLY COMPANY

General Supplies and Permanent Equipment

100 E. Grand Ave.

Phone 35251

DES MOINES, IOWA

Marguerite Leutemegger, 4-6th, Mu, Geog, Ctzsp, 1

Lana Hiles, 4-6th, His, Art, Pen, 8½

Evelyn West, 3d, 4th, 3

Mrs Dora Liesveld, 3d, 11

Pearl O'Harrow, 2d, 25

Mrs Vinnie Christensen, 1st, 2d, 10

Lurana Warner, 1st, 14

Beatrice Clark, K, 10

McKinley School—

Marie Kober, Prin, 14

Mildred Miller, Specials, 12

Doris Knowlton, 4-6th, Lang, His, Spel, P Tr, 1

Cora Murray, 4-6th, Arith, Pen, Mu, 22

Mary Helen Prehm, 4-6th, Lit, Read, Ctzsp, 4

Kathryn Bailey, 4-6th, Art, Geog, Hyg, 16

Alma Ogeson, 3d, 6

Lena Gutknecht, 3d, 16

Helen Massey, 2d, 3

Selma Schumann, 2d, 5

Laila Eckholm, 1st, 4

Bessie Tucker, 1st, 4

Irene Thompson, 1st, 4

Dorothy Kamp, K, 4

Supervisors and Specials—

Hattie Lymenstahl, Nurse, 17

Cora Hamlin, School Visitor, 18

Mildred Jackson, Mu Supv, 9

Ethel Roberts, Art Supv, 13

Arthur G Krager, Supv P Tr, 10

W A Storer, Band Dir, 7

Dr M D McMichael, School Dentist, 15

Massena—P 550, Cass C, yr app'd 4, mo in sch yr 9, H S en 80, Gr en 70, teachers 9, Pres Dr John Anstey, Sec'y E E Davis

Darrel D Slocum, Supt, 4

Ward Chambers, Prin, Ath, \$810

Paul F Clark, His, Mu, 1, \$810

Veronica Anstey, Dram, Eng, 2, \$810

Mary Farrell, H Ec, 4, \$810

GRADES

Earl Herrick, 7th, 8th, 6, \$652.50

Esther Woolenhaupt, 5th, 6th, 7, \$652.50

Virginia Cornett, 3d, 4th, \$652.50

Bertha Helen Anstey, 1st, 2d, \$652.50

Maurice—P 274, Sioux C, yr app'd 4, mo in sch yr 9, H S en 46, Gr en 121, teachers 8, Pres Fred Jahn Jr, Sec'y Herman Rowenhorst

P M Eberly, Supt, Soc Sci, Phys, 4, \$1400

Herman Vander Well, Prin, Man Tr, Math, Com, 2, \$1000

LeOra French, Eng, H Ec, \$675

Dorothy Baxter, Dram, Mu, \$675

GRADES

Lucile Van Peurse, 7th, 8th, 6, \$585

Mildred Vlotho, 5th, 6th, 1, \$585

Alice Mandelkow, 3d, 4th, \$585

Jeanette McCrory, 1st, 2d, \$585

Maxwell—P 771, Story C, yr app'd 4, mo in sch yr 9, H S en 112, Gr en 275, teachers 15, Con, Pres C I Kirk, Sec'y Venice T Moore

Don A Workman, Supt, Adv, Alg, Phys, 4, \$1400

Leola M Clark, Prin, Eng, Pb Sp, 1, \$832.50

Robert Raugh, Ath, H S Geog, His, Bio, 1, \$675

Lorraine Lickteig, Alg, Econ, Geom, Am His, Soc, \$742.50

Marjorie Cottrell, Bkk, Eng, Typg, Shtd, \$720

Margaret Knox, Eng, Mu, \$675

GRADES

Mrs Minnie Holland, 8th, 14, \$594

Julia Osterland, 7th, \$594

Vivian Llewellyn, 6th, 5, \$594

Edith Krause, 5th, \$594

Rose Conroy, 4th, 3, \$594

Ruth Williams, 3d, \$594

Gwendolyn Shuey, 2d, \$594

Esther Martens, 1st, 5½, \$594

Kathlyn Mingle, K, 13, \$594

Maynard—P 409, Fayette C, yr app'd 4, mo in sch yr 9, H S en 126, Gr en 193, teachers 14, Con, Pres Frank Cummings, Sec'y E H Stewart

C D Hileman, Supt, 11, \$1780

Fern Hileman, Prin, 9, \$720

Mervin Aspenson, Ag, Man Tr, \$900

Kathryn Sarset, Eng, Mu, \$675

Herbert Carris, Ath, His, Math, \$810

Evelyn Schultz, H Ec, 4, \$900

Don Campbell, Band, Orch, \$450

GRADES

Mary Anderson, Prin Jr H S, 12, \$900

Florence Keefer, Jr H S, Girls' P Tr, 3, \$855

Alice Lyle, 6th, Art, 2, \$648

Beryl Lansing, 5th, \$648

Mabel Dawson, 4th, 2, \$648

Una Hodson, 3d, Mu, 2, \$720

Izetta Frahm 2d 2, \$648

Neva Fleckinger, 1st, 3, \$720

McCallsburg—P 375, Story C, yr app'd 4, mo in sch yr 9, H S en 90, Gr en 185, teachers 13, Con, Pres Peter Engenes, Sec'y Geo Shearer

A O Larson, Supt, Typg, Math, 1

Lester Shafland, Ath, His, 1, \$765

Warren Woline, Ag, Alg, Man Tr, Phys, \$765

Gladys Johnson, Bio, Gen Sci, H Ec, \$675

Ingeborg Larsen, Eng, Mu, \$675

GRADES

Adella Askvig, 8th, 1, \$540

Mildred Hougan, 7th, 1, \$495

Melvine Budd, 6th,

Helen Beroen, 5th, \$450

Veda Shold, 4th, 6, \$495

Irma Thorson, 3d, 1, \$495

Marie Howard, 2d, \$495

Lorene Miller, 1st, \$540

ALLIED MUTUAL AUTOMOBILE ASSOCIATION

913 Hubbell Bldg.

DES MOINES, IOWA

SCHOOL BUS AND
AUTO INSURANCE
AT LOW COST

Allied Mutual Pays





IS YOUR TIME AND INCOME PROTECTED BY A POLICY with the NATIONAL TRAVELERS CASUALTY COMPANY of Des Moines? Accident and Health Insurance Only. — Lowest Rates — Most Liberal Policies.

McClelland—P 161, Pottawattamie C, yr app'd 2, mo in sch yr 9, H S en 7, Gr en 42, teachers 3, Pres Henry Herrill, Sec'y I O Jacobs
Jessie W Hawley, Supt,
Fern M Fickel, Interm, 3, \$585
Mary C Harting, Prim, 6, \$585

McGregor—P 1300, Clayton C, yr app'd 4, mo in sch yr 9, H S en 90, Gr en 176, teachers 13, Pres Fred G Huebsch, Sec'y Frank Sloane
R D Noble, Supt, 4
J J Broderick, Prin, 6
D C Whitmore, Com, 5
M H Moore, Ath, Nat Sci, 3
Helen Goddard, Eng, Phys, 10

GRADES

Grace Kemp, Prin, Jr H S, Soc Sci, 7
Mabel FitzSimmons, Arith, Lit, Spel
Eileen Hardie, 6th, 3
Mary Etta Howell, 5th
Pearl Cords, 4th, 8
Ruth Vande Waa, 3d
Ellen G Miller, 2d
Carolyn Campbell, 1st, 4

McIntire—P 300, Mitchell C, yr app'd 4, mo in sch yr 9, H S en 54, Gr en 73, teachers 7, Pres John Stephens, Sec'y Lester Gooder
Paul D Liddle, Supt, Alg, Adv, Ath, Man Tr, Phys, 1
Ronald Fleming, Prin, Alg, Gen Sci, Bio, 1
Mrs Edna Staley, Eng, Dom Sci, \$675

GRADES

Arthur Mahaffey, 7th, 8th, \$675
Eugenie Frith, 5th, 6th, \$585
Leone Gordon, 3d, 4th, \$540
DeEtta Johnston, 1st, 2d, 5, \$675

Mechanicsville—P 770, Cedar C, yr app'd 4, mo in sch yr 9, H S en 98, Gr en 184, teachers 13, Con, Pres C D Brown, Sec'y John Carville
Walter B Hammer, Supt, Am Gov, Phys, \$1440

D C Gemberling, Prin, Ath, His, Gen Sci, Man Tr, 4, \$900
Philip Peak, Ag, Econ, Math, Soc, 4, \$810
Marjorie Coleman, Dram, Com, Eng, P Tr, 4, \$810
Mildred Narber, Eng, H Ec, \$720
Dillion Holcomb, Mu, \$225

GRADES

Marjorie Crissman, Dept'l 6th, 7th, 8th, 24, \$630
Julia Crew, Dept'l 6th, 7th, 8th, 1, \$585
Vivian Castings, Dept'l 6th, 7th, 8th, 2, \$630
Hilda Kammeyer, 5th, 2, \$630
Nina Johnson 4th, 2, \$630
Eloise Strutz, 3d, \$540
Elizabeth Nosley, 2d, 6, \$630
Edna Thompson, 1st, 4, \$675

Mediapolis—P 800, Des Moines C, yr app'd 4, mo in sch yr 9, H S en 119, Gr en 300, teachers 16, Con, N T H, Pres L C Bullis, Sec'y J E Berry
W A Tracy, Supt
Della B Smith, Prin, Eng, 21
Dessa Smith, N T C, 17
Ruth Brown, Dram, Eng, Lat, 2
Rex Miller, Ath, Math, Sci
M J Dardis, Ag, Man Tr, P Tr, 6
Genevieve Sheridan, His, H Ec, 1
Alice Reed, Mu, 4

GRADES

Esther Stark, 8th, 2
Elsie Coulter, 7th, 4
Virginia Williams, 6th
Dorothy McFadden, 5th, 4
Lulu Willson, 4th, 10
Edith Blanchard, 3d, 4
Vivien Lange, 2d, 2
Mell Harper, 1st, 17

Melbourne—P 500, Marshall C, yr app'd 4, mo in sch yr 9, H S en 55, Gr en 146, teachers 10, Con, Pres Floyd DeButts, Sec'y L J Wallace
E J Kaltenbach, Supt, Ath, 2, \$1215
Amy White, Prin, Soc Sci, Lat, 6, \$855
Evelyn Lucas, Dom Sci, Eng, \$765
Merle Sliter, Bio, Math, Mu, \$855

GRADES

Flora Benton, 8th, Man Arts, \$630
Edna Gray, 6th, 7th, 11, \$585
Harriet Wilson, 5th, 6th, 3, \$585
Ethel Englemann, 3d, 4th, 3, \$585
Freda Terpstra, 1st, 2, \$585
Clarice Agar, 2d, 3d, \$540

Melcher—P 1700, Marion C, yr app'd 4, mo in sch yr 9, H S en 150, Gr en 281, teachers 15, Pres E E Fisher, Sec'y Ben Haselhuhn
O E Shepherd, Supt, Soc, Phys, 17
Floyd Patterson, Prin, Ath, His, Man Tr, 9
Bernice Graham, Eng, 6
Katherine Masters, Bio, Dom Sci, 7
Leone Stotts, Alg, Typg, 4
Dorothy Rogers, Econ, Geom, Shtd

GRADES

Beulah, Dept'l, 6th, 7th, 8th, 8
Mildred Moore, Dept'l, 6th, 7th, 8th, 6
Irene Thompson, Dept'l, 6th, 7th, 8th, 5
Amy E Norris, 5th, 10
Wanda Brownfield, 4th, 2
Mabel Flesher, 3d, 10
Thelma Bartlett, 2d
Faye Clark, 1st, 5
Marie Wright, Prim, 2

Melrose—P 420, Monroe C, yr app'd 4, mo in sch yr 9, H S en 54, Gr en 105, teachers 8, Pres Matt E Carmody, Sec'y W A McEniry
A J Hlubek, Supt, Man Tr, Math, Sci, 1, \$1125

MILL OWNERS MUTUAL
FIRE INSURANCE COMPANY OF IOWA

J. T. SHARP, President

Time and Fire Tested for Half a Century

DES MOINES, IOWA

WE'LL HELP YOU
WITH QUALITY MERCHANDISE

**HOLLEY SCHOOL
SUPPLY CO.**



THE MAIL ORDER HOUSE
FOR IOWA SCHOOLS

100 E. Grand Ave.
Phone 3-5251
Des Moines, Iowa

Nelle D Coughlin, Prin, Gov, His, Lat, 7,
\$795

Cecil Stephens, H Ec, Math, Phys, 1, \$720

Mary Moran, Bus Tr, Eng, His, 1, \$675

GRADES

Sr Anna Catherine, 6th, 7th, 8th, 6, \$540

Sr Mary Bertille, 4th, 5th, 6th, \$540

Sr Mary Josrta, 2d, 3d, \$540

Sr Rosemary Shay, Prim, 1st, \$540

Merrill—P 800, Plymouth C, yr app'd 4,
mo in sch yr 9, H S en 70, Gr en 100, teach-
ers 8, Pres L E Stribley, Sec'y Geo W Simp-
son

Ray D Troutman, Supt, Alg, Geom, Typg,
Phys, 8

E W Holtzaphel, Prin, Man Tr, Ag, Ath,
Gen Sci, \$1300

Margareta Wendel, Eng, Lat, Dram, 2, \$900

Nadine Berkey, H Ec, His, Shtd, Typg, 2,
\$900

J D Miller, Mu, \$300

GRADES

Ruth Wixel, 7th, 8th, 3, \$800

Leita Stribley, 5th, 6th, 3, \$800

Edna Manz, 3d, 4th, 3, \$800

Elizabeth Smith, 1st, 2d, 6, \$900

Evelyn Miller, Mu, \$405

Meservey—P 275, Cerro Gordo C, yr app'd
4, mo in sch yr 9, H S en 54, Gr en 95,
teachers 7, Con, Pres G E Raecker, Sec'y M
A Smith

D C Davies, Supt, Man Tr, Soc Sci, 6, \$1260

C Dale Zickefoose, Prin, His, Math, \$720

Florence Rorvick, Eng, H Ec, \$720

GRADES

Eva Sprau Presholt, 7th, 8th, \$675

Marjorie Bang, 5th, 6th, Mu, \$630

Erma Williams, 3d, 4th, 1, \$630

Estelle Hanson, 1st, 2d, Mu, \$630

Miles—P 350, Jackson C, yr app'd 4, mo
in sch yr 9, H S en 74, Gr en 120, teachers
9, Con, Pres John Bruhn, Sec'y C J Denick

F E Kutzli, Supt, Sci, 11

R O Ackley, Prin, Ath, Ag, Man Tr, 3

Mrs G C Bartlett, H Ec, Math, 4

Bernice Wilcke, Eng, His, 3

Marion Marston, Eng, Mu

GRADES

Loretta Ruppelt, 7th, 8th, 1

Ruth King, 5th, 6th, 4

Nina Allen, 3d, 4th, 12

Lucy Davis, 1st, 2d, 12

Milford—P 1100, Dickinson C, yr app'd
4, mo in sch yr 9, H S en 127, Gr en 243,
teachers 15, Con, N C A, Pres C M Coldren,
Sec'y C F Mauss

C C Buerkens, Supt, Alg, Cvs, \$1800

A E Hewlett, Prin, Ath, Ag, Gen Sci, Phys,
7, \$1500

Marle Zepp, Econ, Com L, Man Tr, Am His,
P Tr, 5, \$845

John Day, Bio, Geog, His, Band, Orch, 3,
\$945

Roberta Kiewit, Lang, Math, 6, \$945

Jewell Rutherford, H Ec, Lit, Phys, 3, \$945

Mary Melson, Eng, Gram, Lit, P Tr, \$765

Ethel G White, Com, 4, \$945

GRADES

Dorothy Bravinder, 6th, 1, \$720

Margaret McElroy, 5th, 5, \$765

Marie Jones, 4th, 3½, \$765

Mary Hackett, 3d, \$675

Gladys Nielson, 2d, 4, \$765

Lois Graves, 1st, 3, \$765

Milford Twp—P O Nevada Route No 2—
Story C, yr app'd 4, mo in sch yr 9, H S en
70, Gr en 132, teachers 9, Con, Pres Guy
Wakefield, Sec'y Mrs C S Christy

Carl B Johnson, Supt, Sci, \$1200

Arlet Christian Smith, Prin, Math, 1, \$630

Lavon Dunlea, Eng, Mu, \$580

Virgil Duea, Ath, \$585

GRADES

Charlotte Cole, Dept'l 6th, 7th, 8th, 1, \$540

Ingeborg Nesheim, Dept'l 6th, 7th, 8th, 1,
\$540

Jeanette Sowers, 4th, 5th, 1, \$540

Clara Gunderson, 2d, 3d, 2, \$540

Florence Crouch, Prim, 1, \$540

Millersburg—P 425, Iowa C, yr app'd 4,
mo in sch yr 9, H S en 75, Gr en 106,
teachers 8, Con, Pres Irwin Lartz, Sec'y Chas
Schaffner

R A Naffziger, Supt, Man Tr, His, Phys, 6,
\$1350

A H Bruhn, Ath, Ag, Math, 4, \$945

Eileen Flinspach, Eng, H Ec, Lat, 4, \$855

Lloyda Thompson, Eng, Band, Mu, \$495

GRADES

Sylvia Knepper, 7th, 8th, \$495

Evelyn Neff, 5th, 6th, \$495

Elva Montross, 3d, 4th, 6, \$495

Velma Shaull, 1st, 2d, \$495

Milo—P 658, Warren C, yr app'd 4, mo
in sch yr 9, H S en 93, Gr en 125, teachers
8, Pres Oliver Van Syoc, Sec'y L V Van
Syoc

Doyle O Carpenter, Supt, Ath, Math, 3

Ruth Thorpe, Prin, H Ec, His, 4

Wilma Huescher, Dram, Eng, 1

H P Warrington, Man Tr, Phys, 1

GRADES

Francis Clarke, 7th, 8th, 1

Louise Richards, 5th, 6th

Ruth Cambron, 3d, 4th

Sallie Smith, Prim

Milton—P 771, Van Buren C, yr app'd 4,
mo in sch yr 9, H S en 74, Gr en 96, teach-
ers 9, Pres Dr C N Stephenson, Sec'y H C
Huddleston



ALLIED MUTUAL AUTOMOBILE ASSOCIATION

913 Hubbell Bldg.

DES MOINES, IOWA

SCHOOL BUS AND
AUTO INSURANCE
AT LOW COST

Allied Mutual Pays



IS YOUR TIME AND INCOME PROTECTED BY A POLICY with the NATIONAL TRAVELERS CASUALTY COMPANY of Des Moines? Accident and Health Insurance Only. — Lowest Rates — Most Liberal Policies.

R B McComb, Supt, Math, Phys, 5, \$2000
Edith Bell, Prin, Eng, Lat, 11, \$810
Hubert Moeller, His, Man Tr, \$810
Charles McClain, Ag, Sci, \$810
Arlene Mahaffy, Dom Sci, \$810

GRADES

Charlotte Miller, 7th, 8th, 1, \$630
Dorothy Gould, 5th, 6th, 4, \$630
Florence Wilson, 3d, 4th, \$630
Marion Marshall, 1st, 2d, 4, \$630

Minden—P 377, Pottawattamie C, yr app'd 4, mo in sch yr 9, H S en 39, Gr en 60, teachers 7, Pres J F Reimers, Sec'y John W Crow

L G Bechter, Supt, Gen Sci, Lit, Phys, 4
Ann Easton, Prin, His, Math, 4
Irene Wells, Econ, Eng, Mu, 3

GRADES

Vera Marriott, 7th, 8th
Pearle Geiger, 5th, 6th, 2
Mabel Schuning, 3d, 4th
Margaret Schwenn, 1st, 2d, 4

Mingo—P 350, Jasper C, yr app'd 4, mo in sch yr 9, H S en 85, Gr en 185, teachers 12, Con, N T H, Pres J L Hartley, Sec'y Florence Frey

L L Pickett, Supt, 5, \$1900
Lois Staker, Prin, N T, 4, \$945
Lillian Nelson, Voc Home Mak, 1, \$765
Edith Phillips, Eng, His, 3, \$720
Donald Stiles, Ath, Math Sci, 3, \$720
T A Christianson, Dram, Mu, 1, \$765

GRADES

Berniece Pratt, Jr H S, 5, \$675
Wilda Byal, Jr H S, 1, \$630
Josephine Smith, 5th, 3, \$630
Mildred Hankner, 4th, \$585
Selma Thompson, 2d, 3d, 6, \$630
Jeannetta Baldwin, 1st, 1, \$585

Missouri Valley—P 4219, Harrison C, yr app'd 4, mo in sch yr 9, H S en 377, Gr en 690, teachers 30, N T H, N C A, Pres J E Cuddeback, Sec'y C W Kellogg

C G Weatherwax, Supt, 10
Stephen Field, Sci, Math
Hugh Hanks, Arts, Math
Jessica Milligan, Soc Sci
Helen High, Com, 7
Leona Barnes, Com, 1
Carol Sales, Ath, His, 7
Ethel Pierce, Bio, H Ec, 5
Grace Hiler, N T O
Jack Fisher, Sci, 2
Vada Podendorf, Math
Tom Ryan, Ind Arts, 7
Irene Glennie, Eng, 1

Grades—First Ward School—

Thelma Hardy, 7th, 8th, Mu, Pen, Geog, 1
Dolle Fitzgibbons, 7th, 8th, His, Psy, 12
Eleanor Gillette, 7th, 8th, Eng, His, 3
Irene Chaloupka, 6th, 6

Helen Peterson, 5th, 4
Ivy Zuvor, 4th, 18
Eileen Moriarity, 3d, 1
Viola Tucker, 2d, 3
Margaret McManus, 1st, 4

Third Ward School—

Louise Chaloupka, 6th, 6
Nina Evans, 5th, 4
Catherine Walsh, 4th, 1
Edith Heinrich, 3d, 3
Florence Ryan, 2d, 4
Alice Brandriff, 1st, 41
Florence Edgar, K

Mitchell—P 250, Mitchell C, yr app'd 4, mo in sch yr 9, H S en 41, Gr en 117, teachers 8, Con, Pres Walter Cordes, Sec'y Fred Cady

L D Hungerford, Supt, Gen Sci, Phys, 8
Darrel Maxson, Prin, Eng, Lat, 2, \$765
Ruth White, Bkk, Math, Typg, 1, \$675
Sadie Owen, Mu, \$315

GRADES

Ruth McDougal 7th, 8th, \$540
Marie Smesrud, 5th, 6th, 2, \$540
Erma Ward, 3d, 4th, 3, \$585
Gladys Van Eppen, 1st, 2d, 4, \$630

Mitchellville—P 702, Polk C, yr app'd 4, mo in sch yr 9, H S en 95, Gr en 175, teachers 11, Pres R E Russell, Sec'y A Carson

A F Pottle, Supt, 2
Eloise Laubscher, Prin, 5
Ann MacCartney, Dram, Eng, 4
Alice Biddle, H Ec, 2
L W Bollman, Math, Sci, 2
Pauline Bloomquist, Com
Mrs Louis Elliott, 3

GRADES

Elva Tucker, 7th, 8th, 2
Thelma Battles, 5th, 6th, 2
Elva Watkins, 3d, 4th, 10
Irma Mitchell, 1st, 2d

Modale—P 500, Harrison C, yr app'd 4, mo in sch yr 9, H S en 87, Gr en 200, teachers 9, Con, Pres S L Vittioe, Sec'y E E Richison

Russel J Mourer, Supt, 3
Homer Hatcher, Man Tr, Ath
Bertha Weber, Math, Girls' P Tr, 3
Ethel Pehrson, Mu, 2

GRADES

Gladys Lemke, 6th, 7th
Doris Fickle, 5th, 6th, 3
Velma Rickabaugh, 4th
Alice Swan, 2d, 3d, 5
Orella Blackwell, 1st, 2d, 5

Mondamin—P 534, Harrison C, yr app'd 4, mo in sch yr 9, H S en 84, Gr en 185, teachers 13, Con, Pres Geo E Hewitt, Sec'y H H Johnson

MILL OWNERS MUTUAL
FIRE INSURANCE COMPANY OF IOWA

J. I. SHARP, President

Time and Fire Tested for Half a Century

DES MOINES, IOWA

HOLLEY SCHOOL SUPPLY COMPANY

General Supplies and Permanent Equipment

100 E. Grand Ave.

Phone 35251

DES MOINES, IOWA

G A Wolfe, Supt, Bio, Phys, 5, \$1650
 J A Chesnut, Prin, Man Tr, Gen Sci, Econ,
 Ath, 2, \$1125
 Florence Wallace, Eng, His, H Ec, 2, \$810
 Joyce Woodford, Eng, Mu, \$810
 Ruth Parsons, Com, Math, \$810

GRADES

Della Barry, 8th, 12, \$648
 Gladys Chiles, 7th, \$648
 Marcella Leonard, 6th, \$648
 Helen Morris, 5th, \$648
 Bess O'Boyle, 4th, 9, \$648
 Dorothy Petry, 3d, \$648
 Lucile Finley, 2d, 4, \$648
 Madelon Hess, 1st, 2, \$648

Moneta—P 100, O'Brien C, yr app'd 4, mo
 in sch yr 9, H S en 60, Gr en 88, teachers
 7, Con, Pres N E Nelson, Sec'y Lloyd Spang
 Fred D Shoun, Supt, Alg, Econ, His, 1,
 \$1100 and house
 Ralph O Mortensen, Prin, Ath, Ag, Lit,
 Geom, 1, \$708.75
 Gretchen M Junge, Am His, Bio, Eng, H Ec,
 1, \$708.75

GRADES

Edna Mae Anderson, 7th, 8th, 1, \$614.25
 Florence Fahlenkamp, 5th, 6th, \$614.25
 Jeanette E Cedergren, 3d, 4th, 4, \$614.25
 Ruth E Weale, 1st, 2d, \$614.25

Monmouth—P 200, Jackson C, yr app'd 4,
 mo in sch yr 9, H S en 47, Gr en 67, teach-
 ers 6, Con, Pres A J Fayram, Sec'y Geo
 Sokol
 E R Wilson, Supt, 1
 Annamae Staggs, Prin, 13, \$954
 Lydia Plucker, Eng, 3, \$810
 Kathryn Huilman, Com, 1, \$675
 Millicent Teeple, Intermediate, 7, \$675
 Donna Shreve, Prim, \$540

Monona—P 1152, Clayton C, yr app'd 4,
 mo in sch yr 9, H S en 103, Gr en 114,
 teachers 11, Pres W Baskerville, Sec'y Ed-
 ward Wirkler
 J Frank Church, Supt, Alg, Phys, 1, \$1700
 J P Lambert, Prin, Geom, Soc Sci, \$1035
 L J Martin, Dram, Eng, 4, \$900
 J S Schoentag, S H Ag, 8, \$1440
 V J Franke, Com, 5, \$900
 R A Waugh, His, Mu, 1, \$855
 Esther Compton, S H Home Mak, Bio, \$810

GRADES

Garnet McGee, 7th, 8th, 1, \$720
 Clara Anderson, 5th, 6th, \$630
 Helen Mangold, 3d, 4th, \$630
 Irma J Barkley, 1st, 2d, \$675
 T. Bills, Bd, P T, \$180

Monroe—P 936, Jasper C, yr app'd 4, mo
 in sch yr 9, H S en 119, Gr en 169, teachers
 13, Pres W B Shaw, Sec'y William Livingst-
 on

Will A Pye, Supt, Gen Sci, Com Arith
 Lo Rena Schorman, Prin, Eng, 7, \$810
 Lloyd E Woods, Math, Man Tr, 1, \$810
 Leland Dolan, His, Soc, Sci, \$810
 Elaine Meikle, Eng, Mu, \$810
 Violet Walker, Com, 5, \$810

GRADES

Leone Culver, 6th, 7th, 8th, Eng, Pen, 3,
 \$630
 Florence M Larson, 5th, 6th, H Ec, \$720
 Margaret Wilson, Soc Sci, Arith, 2, \$630
 Isabel Fisher, 4th, 6, \$630
 Ilo Carver, 3d, 3, \$630
 Ruth Andrews, 2d, 3, \$630
 Ivyl Fleming, K, 1st, 3, \$630

Monroe Twp—P O Toddville—P 200,
 Linn C yr app'd 4, mo in sch yr 9, H S
 en 45, Gr en 40, teachers 4, Pres Darwin
 Heefner, Sec'y Chas Van Note
 W M Sherman, Supt, Man Tr, Math, Sci, 4,
 \$900

Ileen Peet, Prin, Dom Sci, Eng, His, \$720

GRADES

Dorothy Lanning, 5th, 6th, 7th, 8th, \$450
 Helen Youtzy, 1st, 2d, 3, 4th, 1, \$450

Montezuma—P 1400, Poweshiek C, yr
 app'd 4, mo in sch yr 9, H S en 185, Gr en
 226, teachers 18, Con, Pres Clyde McFarlin,
 Sec'y E W McNeil

R A Vanderwal, Supt, Gram, 7
 R J H Badger, Prin, Bio, Phys, 6
 James Lowe, Econ, Math, 7
 R E Liljedahl, Voc Ag, Shop, Gen Sci, 8,
 Edwin C Liedtke, Ath, His, Pb Sp
 Warren L Pollard, Eng, Mu
 Marian Blair, Eng, P Tr, 6
 Frances Baugher, H Ec, Psy 4
 Marguerite Russell, Com

GRADES

I A Gabriel, Jr H S
 Ida G Hibbets, Jr H S, 9
 Dixie Putnam, 6th, Dram
 Mildred Willson, 5th, 5
 Janice Dulin, 4th
 Mary Newkirk, 3d, 1
 Mary Long, 2d, 3
 Mary Alice Gugeler, 1st, 1
 Dorothy Nelson, K, 3

Monticello—P 2259, Jones C, yr app'd 4,
 mo in sch yr 9, H S en 227, Gr en 306,
 teachers 24, N T H, N C A, Pres F E Stim-
 son, Sec'y Chas Podhaski

A B Grimes, Supt, 6, \$2400
 Boyd Shannon, Prin, 4, \$1440
 Martha Meyer, Eng, 5, \$990
 Ann Miller, Lat, 6, \$990
 A F Walker, Man Tr, Ag, 4½, \$1035
 Amney Wood, N T C, 4, \$1080
 Francis Merten, Ath, 1, \$1380
 Elizabeth Wallis, Mu, 1, \$1080
 Opal Porter, P Tr, 5, \$990
 Harry Berg, Soc Sci, 3, \$990

ALLIED MUTUAL AUTOMOBILE ASSOCIATION

913 Hubbell Bldg.

DES MOINES, IOWA

SCHOOL BUS AND
 AUTO INSURANCE
 AT LOW COST

Allied Mutual Pays





IS YOUR TIME AND INCOME PROTECTED BY A POLICY with the NATIONAL TRAVELERS CASUALTY COMPANY of Des Moines? Accident and Health Insurance Only. — Lowest Rates — Most Liberal Policies.

Junior High—

Emma Grote, Prin, 11½, \$1035
Earl Holtz, Mu, 1, \$990
Clara Palmer, Dom Sci, \$990
Homer King, Com, \$990
Georgia Linter, Eng, Dram, \$990
John Brindley, Math, Asst P t, \$990

GRADES

Recene Ashton, Prin, 4th, 4, \$855
Ardys Rabe, 6th, 5, \$810
Goldie Berryhill, 6th, \$810
Dorothy Stemm, 5th, 5, \$810
Mildred Iverson, 3d, 5, \$810
Adelaide Gray, 2d, 1, \$810
Marcia Newton, 2d, \$810
Bernice Stout, 1st, 3, \$810

Montour—P 400, Tama C, yr app'd 4, mo in sch yr 9, H S en 40, Gr en 110, teachers 7, Con, Pres W D Bridges, Sec'y Mrs. Grace Collar

R K Thompson, Supt, Sci, 1
Mary Gary, Dram, Eng, Math, \$675
Letha Van Nostrand, H Ec, His, \$720

GRADES

James Davidson, 7th, 8th, Soc Sci, \$675
Marguerite Auld, 5th, 6th, Mu, 1, \$540
Mrs, R K Thompson, 3d, 4th \$540,
Daisy Hofer, 1st, 2d, \$540

Montrose—P 621, Lee C, yr app'd 4, mo in sch yr 9, H S en 66, Gr en 100, teachers 8, Pres Wm Comstock, Sec'y Irvin Lamb V A Edwards, Supt, Voc Ag, 5 Paul Luckenbill, Prin, Sci, Soc Sci, Ath, 5 Esther Martin, H Ec, Math, Bkk, Ath, 2 Gertrude Warren, Eng, Lat, Mu

GRADES

D D Wilson, 7th, 8th
Ruth Fruehling, 5th, 6th
Ruth Dresser, 3d, 4th, 1
Mary B Merritt, 1st, 2d

Moorhead—P 500, Monona C, yr app'd 4, mo in sch yr 9, H S en 80, Gr en 105, teachers 9, Pres Park W Moorhead, Sec'y Earl D Pratt

M M Feller, Supt, His, Man Tr, 5, \$1600
Russel Knudsen, Prin, Ath, Math, 3½, \$1080
Marian Alberty, H Ec, 4, \$810
Frances Horler, Lat, Lit, 3, \$810
Lyle Gilbert, Eng, Mu, 1, \$810

GRADES

Harold Mann, 7th, 8th, 9, \$720
Pauline Claussen, 5th, 6th, 3, \$675
Bonnie Tyler, 3d, 4th, \$630
Margaret Carlson, 1st, 2d, 6, \$720

Moorland—P 179, Webster C, yr app'd 4, mo in sch yr 9, H S en 60, Gr en 100, teachers 8, Con, Pres James A Halligan, Sec'y Mrs G C Loehr

J Clare Robinson, Supt, Gov, Math, Sci, 6

W L Poynter, Prin, Ath, Econ, Man Tr, Sci, 5

Cecelia Dullard, Eng, H Ec, His, 6
Regina Gilles, Alg, Eng, Mu, 4

GRADES

Mary Frances Kelly, 7th, 8th, 4
Clarice Ellefson, 5th, 6th
Florence Nichols, 3d, 4th, 5
Joanna Collins, 1st, 2d

Moravia—P 684, Appanoose C, yr app'd 4, mo in sch yr 9, H S en 142, Gr en 130, teachers 13, N T H, N C A, Pres M H Johnson, Sec'y Chester Brosher

Wm H Young, Supt, Alg, B B
Mrs. Gretchen Culter, Prin, Typg, Shtd, Bkk
Kenneth Barghahan, Eng, Ath, 3
Doris E Schneider, Home Mak, Sci, Libr, 2
Mrs Edna J Jeffers, N T C, Dram, Pb Sp, 1
Melvin L Betterly, Am His, World His, Econ, Am Gov, Man Tr, Band
Clifford M Hardie, Voc Ag, Gen Sci, N T, Hyg
Cliffard Boyer, Geom, Phys, Arith, His

GRADES

Marjorie Frey, 5th, 6th, 7th, 8th, Lang, Mu, His
Marie Oehler, 5th, 6th, 7th, 8th, Read, 2
Julia Cooper, 3d, 4th
Osa Callen, 2d, 2
Darlene Sarchette, 1st, 3

Morley—P 120, Jones C, yr app'd 4, mo in sch yr 9, H S en 31, Gr en 81, teachers 6, Con, Pres C W Evitts, Sec'y H Shumaker F S Grawe, Supt, Ag, Man Tr, Math, 2 Florence Miller, Prin, Eng, Law, 3, \$810

GRADES

Dorothea Bates 7th, 8th, 2, \$585
Edith H Miller, 5th, 6th, 2, \$585
Lucile Gray, 3d, 4th, 2, \$585
Lucile Darrow, 1st, 2d, 2, \$585

Morning Sun—P 856, Louisa C, yr app'd 4, mo in sch yr 9, H S en 104, Gr en 257, teachers 14, Con, Pres C A Peterson, Sec'y Hazel Griffin

Wayne D Allen, Supt, 5
M K Chambers, Prin, Typg, Sci, 3
Marion Morris, Eng, H Ec, 2
V M Boshart, Mu, 1
O J Rolston, Ath, Ag, Man Tr
G H Ehman, His
Imogene Husted, Eng, Lat
Elizabeth Highbarger, Math

GRADES

Evalyn Stodgell, 6th, 2
Lois Honeyman, 5th, 11
Donna Peterson, 4th
Helen Jones, 3d, 4
Doris Owens, 2d, 3
Claudia McDonald, 1st, 11

MILL OWNERS MUTUAL
FIRE INSURANCE COMPANY OF IOWA

J. J. SHARP, President

Time and Fire Tested for Half a Century

DES MOINES, IOWA

WE'LL HELP YOU
WITH QUALITY MERCHANDISE

**HOLLEY SCHOOL
SUPPLY CO.**



THE MAIL ORDER HOUSE
FOR IOWA SCHOOLS

100 E. Grand Ave.
Phone 3-5251
Des Moines, Iowa

Moulton—P 1500, Appanoose C, yr app'd
4, mo in sch yr 9, H S en 161, Gr en 216,
teachers 15, N T H, Pres Luther Horn, Sec'y
S R Mace

George E Estes, Supt, 1
Ward R Strong, Prin, 1, \$990
J W Nichols, Voc Ag, 4, \$1200
Blanche Jennings, N T, 1, \$765
Lena Good, H Ec, \$765
Wilma Fillers, Math, \$765
Dorothy Smith, Eng, \$765

GRADES

Grayce Osborne, 8th, 10, \$540
Helen Garrett, 7th 1, \$540
Lois Hanson, 6th, 1, \$540
Maryetta Wood, 5th, 3, \$540
Cleo Stansberry, 4th, 4, \$540
Margaret Jennings, 3d, 1, \$540
Wilma Davis, 2d, 8, \$540
Martha Hurliman, 1st, 1, \$540

Mount Auburn—P 250, Benton C, yr app'd
4, mo in sch yr 9, H S en 58, Gr en 70,
teachers 6, Pres Grover Wiese, Sec'y Al
Wiese

Ralph C Schlotfeld, Supt, Alg, Phys, Geom, 6
Don H Cole, Prin, Man Arts, Psy, Bio
Willa Ployman, H Ec, Eng, ½

GRADES

Raymond Pederson, Jr H S
Jessie McIntyre, 4th, 5th, 6th, 6
Burnetta Sibert, 1st, 2d, 3d, 8

Mount Ayr—P 1736, Ringgold C, yr app'd
4, mo in sch yr 9, H S en 211, Gr en 276,
teachers 20, Pres Dr E C Sheumaker, Sec'y
Grant Hayes

W F Johnson, Supt, Lat 4
E G Brockman, Prin, Math, Band, Orch, 4,
\$1700

H G Knapp, Ag, Ath, Sci, 6, \$1700
R E Wilson Eng, Jour, 5, \$1350
L C Jensen, Bkk, Man Tr, Dbt, 4, \$1500
Elton Gross, Soc Sci, 1, \$1150
Amy Surface, N T C, Math, 2, \$1200
Emaline Sheldon, H Ec, Soc Sci, 2, \$1200
Gladys Sutton, Dram, Eng 1, \$1150
Myrna Griggs, Com, 3, \$1200
Pauline Darnell, Mu, 3, \$1200

Junior High—

Marjorie DeVilbiss, Math, Sci, 7, \$970
Helen Harden, Soc Sci, Eng, 4, \$970
Bernice Lemkuhl, Eng, Sci, 3, \$970

GRADES

Pearl Matthews, 6th, 4, \$970
Hazel Rawlings, 5th, 8, \$970
Florence Whitehead, 4th, 4, \$970
Gladys Surface, 3d, 2, \$970
Georgia Allyn, 2d, 9, \$970
Etta Gray, 1st, 1, \$970

Mount Pleasant — P 3654, Henry C, yr
app'd 4, mo in sch yr 9, H S en 391, Gr en
510, teachers 34, N C A, Pres A M Van-

Allen, Sec'y Alnora B Morris

C W Cruickshank, Supt, 26, \$2295
C A Cottrell, Prin, Chem, Phys, 9, \$1530
Mabel Walker, Asst Prin, Math, 13, \$1147.50
Bernice Huffman, Eng, Lat, 4, \$1032.75
Lillian Barr, Com, 7, \$1071
Dana Crane, Sp, His, 4, \$1032.75
Georgia Helt, His, Eng, 3, \$1032.75
Erwin Langlas, Bio, Gen Sci, P Tr, Ath, 4,
\$1377

Annett Iles, Eng, 2, \$1032.75
Edward Smith, Soc Sci, Band, Math, 2,
\$1062.50

Mrs Grace Atwood, Alg, Lat, 11, \$929.48
Mrs Mae Batchelder, Eng, Com Geog, 5,
\$929.48

Junior High—

Marie Budde, Prin, 7th, 8th, Geog, Read,
Pen, 15, \$945

Margaret McGeer, 7th, 8th, Eng, 35, \$826.20
Sina Olsen, 7th, 8th, Psy, His, 12, \$826.20
George Stanley, 7th, 8th, Arith, 2, \$826.20
Daisy Hixson, 5th 6th, Arith, 17, \$799.42
Lucille Fordemwalt, 5th, 6th, Lang, 4,
\$722.92

Winifred Lemon, 5th, 6th, Read, 5, \$722.92
Mrs Eva Thomas, 5th, 6th, Geog, \$799.42
Edith Michener, 4th, 7, \$722.92
Margaret Baker, 3d, 6, \$722.92
Alice Hunt, 2d, 4, \$722.92
Anna Schnurr, 1st, 29, \$765

Saunders Building—

Mrs Eva Hills, Prin, 4th, 6, \$765
Irma E Bangs, 3d, \$722.92
Nadine Hanson, 2d, 2, \$722.92
Mary Ross, 1st, 6, \$765

Special Teachers—

Glen R Hoffman, Man Tr, 8, \$1377
Lucille Tumey, H Ec, 3, \$1032.75
Helen Ver Ploeg, K, 1, \$630
Prof Guy E McLean, Mu, \$918
Helen Hallowell, P Tr, \$360

Mount Union—P 300, Henry C, yr app'd
4 mo in sch yr 9, H S en 51, Gr en 93,
teachers 9, Con, Pres B B Dohrman, Sec'y
W E Buchanan

C M Stoner, Supt
Roger Lauger, Prin, Lat, Math
Mildred Sailor, H Ec, Gen Sci, 2
Marjorie Huston, Soc Sci, Mu, ½
G W Ayers, Instr Mu

GRADES

Edward L McComb, 7th, 8th
Ethel Carper, 5th, 6th
Ruth Kutcher, 3d, 4th, 3
Una Smith, 1st, 2d, 3

Mount Vernon—P 1500, Linn C, yr app'd
4, mo in sch yr 9, H S en 132, Gr en 178,
teachers 15, Pres John Klimo, Sec'y Harry
Hartnug

George Anselm, Supt, 3

ALLIED MUTUAL AUTOMOBILE ASSOCIATION

913 Hubbell Bldg.

DES MOINES, IOWA

SCHOOL BUS AND
AUTO INSURANCE
AT LOW COST

Allied Mutual Pays





IS YOUR TIME AND INCOME PROTECTED BY A POLICY with the NATIONAL TRAVELERS CASUALTY COMPANY of Des Moines? Accident and Health Insurance Only. — Lowest Rates — Most Liberal Policies.

Opal Munger, Prin, Eng, Pb Sp, 6, \$1170
 Bertha West, Sci, 10, \$1080
 Geraldine Hughes, Lat, Eng, 13, \$1080
 Dorothy Anne Flint, Eng, His, P Tr, 4, \$1012.50
 Charles Maxon, Com, \$990
 Fridolf Lundholm, Math, Orch, 3, \$1080
 Burton O'Connor, Man Tr, Ath, 3, \$720

GRADES

Jessie Coleman, Jr H S Subj, 5, \$810
 Marie Yarian, 4th, 5th, 6th, 5, \$855
 Luella Jensen, 4th, 5th, 6th, 4, \$855
 Lucile Anthony, Prim, \$630
 Maude Singer, Prim, 9, \$855
 Mary Kepler, Prim, Sub-Prim, 20, \$855
 Walter Hodgson, Dir Mu, 1
 Dorothea Cole, H Ec, \$200

Moville—P 925, Woodbury C, yr app'd 4, mo in sch yr 9, H S en 158, Gr en 175, teachers 15, Pres C E Yount, Sec'y Henry Bush

O D Hulse, Supt, Alg, His, 8
 L N Crippen, Prin, Alg, Econ, Geom, 4, \$1150
 O F Crowl, Gen Sci, Gov, His, 7, \$864
 F D Taylor, Ag, Ctzsp, Law, Phys, \$720
 Rena Mauch, Eng, Dom Sci, \$864
 Miriam Yaggy, Eng, Mu, Decl, \$720

GRADES

Willard James, 8th, 3, \$688.50
 Alma Stackhouse, 7th, 3, \$688.50
 Norma Buchanan, 6th, 2, \$630
 Pearl Manz, 5th, 2, \$630
 Marcella Godfrey, 4th, \$540
 Frances Hathaway, 3d, 3, \$630
 Agnes Johnson, 2d, 4, \$630
 Sybil Garber, 1st, \$630
 Paul D Castle, Band, Orch, Instr, 6, \$540

Murray—P 850, Clarke C, yr app'd 4, mo in sch yr 9, H S en 85, Gr en 135, teachers 10, N T H, Pres O G Fenn, Sec'y Roy Walters

T B O'Brien, Supt, Ath, Ag, Gen Sci, Man Tr, 1
 E E Stuck, Prin, Math, 4, \$1000
 Carolyn Nixon, Am Gov, Com, 2, \$900
 Nellie Blomker, N Tr, Hist, \$900
 Esther Klingbiel, Eng, H Ec, 4, \$900
 Genevieve DeFord, Alg, Eng, 1, \$765

GRADES

Merle O'Dell, 7th, 8th, 4, \$630
 Eldora Taylor, 5th, 6th, 5, \$630
 Lila Spick, 3d, 4th, 1, \$630
 Agnes Neidt, 1st, 2d, 1, \$630

Muscatine—P 16,800, Muscatine C, yr app'd 4 mo in sch yr 10, H S en 975, Gr en 2,460, teachers 124, Pres Charles C Hagermann, Sec'y Helen Ahlschlager
 H Van Hettinga, Supt, 6
 Margaret Gill, Nurse, 6
 Edith Stocker, Art, Supv, 14
 Clifford V Thomas, Mu Supv

Junior College—

Willetta Strahan, Dean, 5
 Louise Gaekle, Math, Mech, Draw, 3
 Martha Goad, His, Gov, Econ, 1
 Frank Prochaska, Bio, Chem, 3
 E A Lichty, Psy, P Tr, 5
 Mary B Ryan, French, 33

High School—

Fred G Messenger, Prin, 11
 A A Johnson, Asst Prin, 3
 Clark H Brown, Man Arts, 4
 Eula Downer, Dean of Girls, Math, 14
 Dollie Dulgur, Bio, 12
 Geneva Grace, Sci, 14
 Estelle Heezen, Eng, Fr, 12
 F J Howe, Com, 16
 Lawrence Hillyard, Prin, 2
 Edna Hinrichsen, Eng, 14
 Henry Holtzer, Alg, Chem, 4
 Lindley Hoopes, Ag, 14
 Emma Howe, Eng, 36
 Leonard E Hunn, Ath, Com, 6
 Marinus Jensen, Alg
 Louisa Jericho, Am His, 4
 H Margaret Kemble, Lat, 22
 Robert Kinnan, His, 4
 Carl Liebke, Phys, 15
 Caroline Liebke, Com, 18
 June Lingo, Eng, 8
 Robert Mark, Eng, 1
 Genevieve McCandless, Eng, 14
 Howard McIlrath, Pb Sp, 3
 Mary Schmittis, Girls' P Tr, 1
 Charles Shook, Soc, Eng, 8
 Elizabeth Smith, Geom, 11
 Mildred Stirlen, H Ec, 22
 Paul Turner, Ath, Econ
 Dorothy Tyler, Com, 11

Franklin School—

Lillie Friederichsen, Prin, 12
 Grace Harden, Arith, 5
 Mary Rumsey, His, 6
 Anna M Barr, Eng, 31
 Agnes Southerlan, 6th, 3
 Marie Eitman, 5th, 14
 Minnie Fuller, 4th, 14
 Dorothy Nyweide, 3d
 Gertrude Fuller, 2d, 14
 Jessie Althaus, 1st, 30
 F Lucile Horst, K, 5

Garfield School—

A Marea Othmer, Prin, 31
 Gladys McCune, 7th, 5
 Margaret O'Toole, 6th, 13
 Agnes Leu, 5th, 6th, 5
 B Kathleen Asp, 5th, 15
 Anna Hendriks, 4th, 14
 Iris Statler, 3-A
 Helen H Heidel, 3-B, 4
 Ada B Coleman, 2d, 11
 Irene H Carl, 1st, 11
 Alice Stapleton, Asst K

Grant School—

Hattie Parker, Prin, K, 1st, 42
 Anna M Chamberlin, 2d, 3d, 21

MILL OWNERS MUTUAL
 FIRE INSURANCE COMPANY OF IOWA

J. T. SHARP, President

"Time and Fire Tested for Half a Century"

DES MOINES, IOWA

HOLLEY SCHOOL SUPPLY COMPANY

General Supplies and Permanent Equipment

100 E. Grand Ave.

Phone 35251

DES MOINES, IOWA

Jackson School—

Jessie Braunwarth, Prin, 49
 Mary C Ryan, Eng, Spel, 31
 Isa Greeley, Eng, Read, 20
 Margaret A Brown, His, Mu, 17
 Helen H Schump, Cvs, Geog, 10
 Lulu Radebaugh, Arith, Pen, 27
 Ada Rolland, Geog, Pen, 15
 Gertrude Howe, Cvs, His, 32
 Chester A King, Read, Spel

Jefferson School—

Minetta Headley, Prin, 41
 Dorothy Angel, 6th, 11
 Leona Griffin, 6th, 9
 Mildred Fogarty, 6th, 16
 Ivy Willhite, 5th, 9
 May E Platt, 5th, 47
 Imogene Conley, 4th, 5th
 Merle Rummells, 4th, 5
 Margaret Logan, 4th, 16
 Rosa Wellons, 3d, 19
 Norma Harris, 3d, 9
 Katherine Gunzenhauser, 3d
 Lois Bowser, 3d, 1
 Clara Smith, 2d, 15
 Nora Potts, 2d, 16
 Lulu Ogilvie, 1st, 35
 Lettice R Kennedy, 1st, 44
 Lucy Connor, 1st, 43
 Alice Stapleton, Asst K
 Alice Harbaugh, K

Lincoln School—

Mary McDougall, Prin, 43
 Louise C Kopp, 8th, 9
 Margaret Leffler, 7th, 31
 Laura Phillips, 6-A, 6
 Sarah Huftalen, 6-B, 12
 Virgil Godfrey, Asst
 Helen Howe, 5th, 3
 Beulah Hagermann, 4-A, 8
 Jenniebelle Jaynes, 4-B, 15
 Emma L Freymuth, 3-A, 28
 Esther Michels, 3-B, 6
 Alice Schmarji, 2-B, 14
 Inez H Schermer, 2-A, 18
 Helen Arey, 1-A, 15
 Betty Appel, 1-A
 Lola Michels, K, 6

McKinley School—

Hale C Reid, Prin, 3
 Anita Sullivan, 7th, 5
 Meryl Mapes, 6th, 21
 Nina Harris, 5th, 5
 Mabel Lowe, 4th, 4
 Celeste Cronin, 3d, 10
 Nellie Ogilvie, 2d, 20
 Mildred Walter, 1st, 8
 Hilda Michels, K, 4

Washington School—

Rita Berry, Prin, 41
 Frances C Ryan, 7th, 21
 Anna E Kincaid, 6th, 36
 Bernice M Leu, 5th, 17
 Gertrude Angersbach, 4th, 9

Thelma Crow, 3d, 1

Grace Chapman, 2d, 19

Sue Erb, 1st, 42

Mystic—P 2400, Appanoose C, yr app'd
 4, mo in sch yr 9, H S en 155, Gr en 435
 teachers 21, Pres Carl Coates, Sec'y J R
 Smith

Central Ward—

Max R Berry, Supt, 2, \$1500
 Herman Marcelies Wareberg, Prin, Geom,
 Man Tr, 4, \$1080
 Hannah Jenkins, Eng, H Ec, 5, \$900
 Bernice Garrison, His, 3, \$900
 Mildred Bell, Lit, 2, \$900
 Harold Main, Sci, Com L, \$900
 Jessie Richardson, Com, Lat, Mu, 10, \$900
 Bessie Stout, Dept'l, 28, \$630
 Mary Colgan Huston, Dept'l, 15, \$630
 Marjorie Luse, Dept'l, 10, \$630

GRADES

Edna Tait, 6th, 4, \$585
 Verona Pynner, 6th, 1, \$585.12
 Madge Reeder, 5th, 6, \$585.12
 Edna Seddon, 4th, \$540
 Eva Quist, 3d, 1, \$585.12
 Maree Darrah, 2d, 15, \$585.12
 Alberta McDonald, 1st, 1, \$585.12

West Ward—

Vernice Stagner, 3d, 4th, 1, \$540
 Eva Reeves, 2d, 3d, 6, \$585.12
 Leona DuFrasne, 1st, 2, \$585.12

East Ward—

Mary Evelyn Baker, 1st, 2d, 1, \$585.12

Nashua—P 1342, Chickasaw C, yr app'd
 4, mo in sch yr 9, H S en 183, Gr en 230,
 teachers 15, N T H, Pres W L Peterson,
 Sec'y A W Lehmkuhl

J G Lovejoy, Supt
 Cassie McCulloch, Prin, His, Lat, 19
 Iverne Wick, Soc Sci, 10
 Alice Dixon, N T C, 14
 Minna Tigges, Eng, 2
 George Williams, Math, 6
 Jay Johnson, Ath, Com, 2
 Harold Gamble, Mu, 1
 Pauline Fairley, H Ec, Sci, 3

GRADES

Bertha Coffman, Dept'l 6th, 7th, 8th, 20
 Ruth Milligan, Dept'l 7th, 8th, 2
 Pauline Emerson, 5th, 6th, 8th, Dept'l, 1
 Ina Crasper, Dept'l 3d, 4th, 23
 Edith Thompson, 2d, 3d, 2
 Arwilda Fobes, 1st, K, 2

Nemaha—See Delaware Twp—P O Nemaha

Neola—P 1000, Pottawattamie C, yr app'd
 4, mo in sch yr 9, H S en 76, Gr en 115,
 teachers 8, Pres J H Garland, Sec'y L E
 Sinclair

Geo B Malony, Supt, Alg, Com L, Soc, 4

ALLIED MUTUAL AUTOMOBILE ASSOCIATION

913 Hubbell Bldg.

DES MOINES, IOWA

SCHOOL BUS AND
 AUTO INSURANCE
 AT LOW COST

Allied Mutual Pays





IS YOUR TIME AND INCOME PROTECTED BY A POLICY with the NATIONAL TRAVELERS CASUALTY COMPANY of Des Moines? Accident and Health Insurance Only. — Lowest Rates — Most Liberal Policies.

Bernice Musser, Eng, His, Lat, 6
Roscoe Wald, Ag, Sci, 6
Frances Brown, Com

GRADES

Helen Maguire, 7th, 8th, 5
Marybelle Barnhill, 5th, 6th, 5
Mary Burns, 3d, 4th, 8
Juanita Palm, 1st, 2d, 2

Nevada—P 3300, Story C, yr app'd 4, mo in sch yr 9, H S en 187, Gr en 446, teachers 25, N C A, Pres Harry Langland, Sec'y C F Wilson

T B Warren, Supt, 14
Herbert Engelbrecht, Prin, Sci
Lillian Cochrane, His, Lat, 6½
Gladys Peterson, Math, 6
Margaret Napier, Dram, Eng, 2
Agnes Hanson, Eng, Gram, 5
Ethel Black, Com, 5½
Harold Hopkins, Ath, Man Tr, 2
R N Cook, Soc Sci, Band, Orch

Junior High—

Carrie Edwards, Prin, Math, 14
Mildred McIlwaine, Dram, Eng, 5
Mabel Peterson, Geog, His, Psy, 3

Central Grade Building—

Mabel Wilcox, Dept'l 5th, 6th, Prin, 13
Clara Hupp, Dept'l 5th, 6th, 9
Belle Jones, Dept'l 5th, 6th, 6½
Ruth Benson, 4th, 3
Verlee Aurit, 3d, 4
Bethel Wilson, 1st, 2d, 1
Berniece Allen, 1st, Prim, 11

North Building—

Lillian Jorstad, 3d, 4th
Bessie Hass, 1st, 2d, Prim, 20

West Building—

Armina Wilson, 1st, 2d, 3
Grace Roberts, 1st, Prim, 5
Dorothy Dawson, Voc Mu in all grades
Agnes McNichols, Nurse, 4

Nevin—P O Nevinville—P 150, Adams C, yr app'd 4, mo in sch yr 9, H S en 39, Gr en 42, teachers 7, Con, Pres Frank Rivenburg, Sec'y A J Duben
W L Warnick, Supt, Soc Sci, \$1000
John Nolan, Prin, Ath, Math, 4, \$810
Ruth Benson, Eng, H Ec, \$585

GRADES

Elizabeth Rodgers, 7th, 8th, \$540
Dorothy Kralik, 4th, 5th, 6th, \$540
Ora Wileth, 1st, 2d, 3d, 3, \$540
Mr Odell, Mu P t, 3, \$315

Nevinville—See Nevin—P O Nevinville

New Albin—P 554, Allamakee C, yr app'd 4 mo in sch yr 9, H S en 52, Gr en 72, teachers 7, Con, Pres Augusta Rudnick, Sec'y E J Meyer
Eric C R Jordan, Supt, Ag, Dbt, Math, Phys, 4

Veronica Cull, Prin, Dram, Eng, 3
Phyllis Dibble, His, Gen Sci, Girls' B B, H Ec, 1

GRADES

Charles Henry, 7th, 8th
Mary Seymour, 5th, 6th
Olive Squires, 3d, 4th, 1
Hettie Hibben, 1st, 2d, 4

New Aurelia—P O Aurelia—P 888, Cherokee C, yr app'd 4, mo in sch yr 9, H S en 108, Gr en 241, teachers 16, Con, Pres George Blanch, Sec'y Munford Paulson
Bernard L Troup, Supt, His, Phys, 3
Mary Lucille Simmons, Prin, Eng, 2, \$965.81
Laura Rupe, Math, 4, \$884.52
Merle Kahuda, Dom Sci, Sci, 2, \$884.52
Carl B Gruis, Ag, Man Tr, P Tr, 3, \$1050.53
Marion T Haahr, Com, \$810
Victoria Aylesworth, Gl Ob, Mu, Orch, Spel, 14, \$978.08

Junior High—

Eva Marie Bryant, Prin, Gram, His, \$797.22
Gladys Shay, Art, Eng, Lat, 4, \$782.46
Julia Ceilley, Geog, Math, 1, \$661.50

GRADES

Olive Lewis, 5th, \$652.50
Josephine Kelsey, 5th, 1, \$661.50
Gladys Bailey, 4th, 7, \$708.75
Elaine Merkley, 3d, 3, \$708.75
Edith C Wright, 2d, 9, \$717.26
Margaret Lidman, 1st, 2, \$708.75

Newburg—P 200, Jasper C, yr app'd 4, mo in sch yr 9, H S en 47, Gr en 120, teachers 8, Con, Pres W S Murdock, Sec'y O P Walker

H I McKee, Supt, Econ, His, 3, \$1100
Roy E Spencer, Prin, Ag, Ath, Sci, \$765
Lois Guyette, Eng, H Ec, Dram, ½, \$742
Ruth C Brown, Com, Math, \$675

GRADES

Karl Nielsen, 7th, 8th, Mu, \$630
Jean Lindsey, 5th, 6th, Mu, 4, \$643
Francis M Marquis, 3d, 4th, \$630
Mary Cook, 1st, 2d, 14, \$643

New Hampton—P 2500, Chickasaw C, yr app'd 4, mo in sch yr 9, H S en 306, Gr en 240, teachers 21, N T H, N C A, Con, Pres F B Strike, Sec'y Alfred Kelson
F J Moore, Supt, 7
C W North, Prin, 3
Ruth Gethmann, Com, 9
Minnie Mills, Eng, 5
F B Eriksen, Sci, P Tr, 2
W J Waters, Ath, Math, Sci, 7
Margaret Wolff, Eng, 5
Louise Worley, His, Lat, 7
Bernice Ross, H Ec, P Tr, 1
Helen Whittle, Mu, 4
Victor Lunn, His, Mu
Aaron R Bowman, Ag, Man Tr, 5

MILL OWNERS MUTUAL
FIRE INSURANCE COMPANY OF IOWA

J. T. SHARP, President

Time and Fire Tested for Half a Century

DES MOINES, IOWA

WE'LL HELP YOU
WITH QUALITY MERCHANDISE

**HOLLEY SCHOOL
SUPPLY CO.**



THE MAIL ORDER HOUSE
FOR IOWA SCHOOLS

100 E. Grand Ave.
Phone 3-5251
Des Moines, Iowa

Junior High—

Philomena Meyer, Jr H S, 32
Maurine Hudson, Jr H S

GRADES

Anna Miles, 6th, 19
Clair Rouse, 5th, 3
Mary Carroll, 4th, 7
Dora Kruger, 3d, 20
Marcella Kirchoff, 2d, 1
Margaret McNeff, 1st, 4
Eunice Bonslough, K, 6

New Hartford—P 500, Butler C, yr app'd 4, mo in sch yr 9, H S en 98, Gr en 361, teachers 14, Con, Pres Bert Corwin, Sec'y H O Geyer

E E Cowan, Supt, 8, \$2000
Julia Hemenway, Prin, Eng, 1, \$765
Velma Beers, Com, 3, \$832.50
Wava Harris, Mu, 3, \$765
Leona Brouhard, Home Mak, 5, \$765
D E Carson, Math, Phys, 4, \$765
G W Hohl, Jr H S Band, \$585
Helen Kemis, Jr H S Prin

GRADES

F Brouhard, 6th, 2, \$585
Norine Crawford, 5th, \$540
Lyola Gage, 4th, 1, \$585
Mildred Plager, 3d, \$540
Lois Curtis, 2d, 4, \$585
Ella Cole, 1st

New London—P 1338, Henry C, yr app'd 4, mo in sch yr 9, H S en 174, Gr en 215, teachers 16, Con, Pres C W Ogg, Sec'y E N Smith

W L Rhea, Supt, Sci, 10
Harold McComb, Prin, Math, 3, \$1100
Harold Tackleson, Ath, Man Tr, 4, \$1050
Roy Wise, Com, \$900
Catherine Baer, His, P Tr, 1, \$675
Gertrude White, Dram, Eng, \$720
Aileen Wiederrecht, Dom Sci, Eng, \$810
Ceola Meyers, Eng, Mu, 3, \$810

GRADES

Jeanette Lynn, 8th, 31, \$720
Wilbur Bull, Prin, 7th, 5, \$900
Pauline Whitmore, 6th, 3, \$630
Ethel Hunt, 5th, 10, \$630
Marjorie Harper, 4th, 2½, \$630
Frances Foster, 3d, 4, \$630
Alice McFadden, 2d, 3, \$630
Florence Campbell, 1st, 19, \$720

New Market—P 800, Taylor C, yr app'd 4, mo in sch yr 9, H S en 98, Gr en 124, teachers 10, N T H, Pres J W Godfrey, Sec'y M E Pace

R R Watson, Supt, Ag, Man Tr, P Tr, 9
Lelah Trowbridge, Prin, N T C, 1, \$945
Helda McMillan, H Ec, Phy, 3, \$900
Dorothy Youngberg, Eng, His, 2
Marjorie Needham, Alg, Mu, 2, \$855
Lewis Doubleday, Com, \$855

GRADES

Lorraine Orme, 7th, 8th, 2, \$675
Dorothy Abbott, 5th, 6th, 2, \$675
Regina Sarchette, 3d, 4th, 2, \$675
Leila Allison, 1st, 2d, \$675

New Providence—P 275, Hardin C, yr app'd 4, mo in sch yr 9, H S en 102, Gr en 161, teachers 11, Con, Pres E F Morris, Sec'y E H Moon

M Z Albers, Supt, His, Lat, Gov, 10
Gladys Morris, Prin, Soc Sci, Math, 9, \$990
Frances Heishman, S H Home Mak, Sci, P Tr, \$900
Harold Guthrie, Eng, Dram, \$810
Bert Nolin, S H Ag, Farm Shop, \$1300, 12 mo
Cornelius Landhuis, Ath, Phys, Typg, 7th, 8th, \$720

GRADES

Irene Johnson, Dept'l 6th, 7th, 8th, Mu, 3, \$900
Ruth Hoffman, Dept'l 6th, 7th, 8th, 4, \$675
Audrey Hastings, 4th, 5th, \$630
Mamie Dreier, 2d, 3d, \$630
Helen Stanley, 1st, 5, \$675

New Sharon—P 1100, Mahaska C, yr app'd 4, mo in sch yr 9, H S en 352, Gr en 177, teachers 16, N T H, Pres L C Stilwell, Sec'y Mrs Pearl Harper

P E Pyle, Supt, 2
Minna E Reese, Prin, 3
Vera Whitacre, Soc Sci, 10
Ruth Coon, Eng, Pb Sp
Gwendolyn Alsager, H Ec, Sci
Martha Barnhizer, Com
Paul Crockett, Ag, Ath, Man Tr
Minnette Paterson, Eng, Mu

GRADES

Frances Bane, Dept'l 6th, 7th, 8th, 4
Leona Haering, Dept'l 6th, 7th, 8th, 7
Dorothy Ruby, Dept'l 6th, 7th, 8th
Ann Ziemke, 5th
Mary Baker, 4th, 5
Frances Blagg, 3d
Florence Coy, 2d, 1
Effie Cornell, 1st, 28

Newton—P 13,500, Jasper C, yr app'd 4, mo in sch yr 9, H S en 905, Gr en 2,085 teachers 102, N T H, N C A, Pres Mrs E C Smith, Sec'y Lela Bishop

B C Berg, Supt, 14
H A Lynn, Prin, 10
Maude Cooper, Vice Prin, Jr H S, 29
Ethel B Baird, H Ec, 4
Vesta Beard, Lat, Math, 42
O H Beaty, Man Tr, Phys, Sci, 5½
Ruth Beeler, Com, 5
Mrs, Edna Bestor, Eng, Math, Soc Sci, 3½
Eunice Blackburn, Eng, Jour, 5
F Howard Brady, Sci, Bio
Florence I Brown, Pen, Supv, Eng, 8



ALLIED MUTUAL AUTOMOBILE ASSOCIATION

913 Hubbell Bldg.

DES MOINES, IOWA

SCHOOL BUS AND
AUTO INSURANCE
AT LOW COST

Allied Mutual Pays



IS YOUR TIME AND INCOME PROTECTED BY A POLICY with the NATIONAL TRAVELERS CASUALTY COMPANY of Des Moines? Accident and Health Insurance Only. — Lowest Rates — Most Liberal Policies.

Harry L Bryson, Voc Ag, Guid, 2
 Van Dyke Clingman, Band, His, Orch, 10
 J Bernadine Custer, Soc Sci, 6
 Hesther Douthart, Geom, 8
 Bernice Eastburn, Eng, ½
 Pauline Franklin, Eng, Fr, 8
 Ray L Gaylor, Boys', P Tr, 3
 Joe W Griffin, Dbt, Soc, Econ, Pb Sp, 2
 Kathleen Hanson, Art Supv
 Portia Hutchinson, H Ec, Slmsp, 4
 Ben A Jensen, Ath, Math, 2
 Earl W Jones, Man Tr
 Jessie A Jones, Nurse, 5
 Annetta ½ Kenyon, Art, Eng
 Elmer Kirchner, Com, 7½
 Louise Landes, Com, 4
 Agnes O Lewison, Auditorium
 Ida McKee, Math, 27
 Aleta Malmberg, Libr, 1
 Irene Mann, Geom, Jr Bus, 6½
 Mae Manning, Math, 31
 Virginia Mowry, Soc Sci, 1
 Alice V Myers, Soc Sci, 6
 Catherine Orwick, Eng, 4
 Mrs Winnie Palmer, N T C, 1
 Ila Podendorf, Bio, 6
 Elizabeth Pollock, Soc Sci, 7
 Kathyrene Ramsey, Math, 2
 Alice Reed, Eng, 7
 Delinda Roggensack, Mu Supv, 7
 Mae Rothrock, Eng, 7
 Arthur E Rust, Ath, Soc Sci, 5
 Esther Saupe, P Tr Supv, 2
 Gail A Smith, Band, His, Orch
 Marian Speake, Eng, G R, 9
 Gladys E Stimpson, Eng, 7
 Verda Taylor, Mu P t, 4
 A P Twogood, Ind Arts, 10
 D I Walker, Chem, Sci, 1
 Hortense Wells, Eng, 6
 Faye Wilkinson, Soc Sci, 6

Elem Grades—Emerson Hough School—

Flossie McCall, Prin, 13
 Helen Manning, 6th
 Edith Smith, 5th, 9
 June Pearson, 4th, 4½
 Tletha Tromerhauser, 3d, 5
 Ruth DeLean, 2d, 6
 Trula Cox, 1st, 6
 Elna Junker, 2d, 5½
 Lorna Karsten, 1st
 Hazel Rice, 1st, 4
 Thyra Alderson, Pre-Prim, K, 6
 Dorothy Evans, Libr, 9
 Bernice Putnam, Sci
 Irma Young, Art, 1
 Ruth Stouffer, P Tr P t, 8
 Verda Taylor, Mu P t, 4

Lincoln School—

Ernestine Dunmire, Prin, 10
 Alice Reckler, 6th
 Mrs. Margaret Peters, 5th, 1
 Grace Bishop, 4th, 1
 Essie Reed, 3d, 5

Louise Tokheim, 2d, 4
 Loretta Riemenschneider, 2d, 4
 Leona Perrier, 1st, 1
 Nettie Taylor, 1st, 25
 Mary Jane Lee, Pre-Prim, K, 1
 Florence Cooper, Libr
 Ferne Kratzer, Sci, 6
 Pauline Phelps, Art, 4
 Ruth Stouffer, P Tr P t, 8
 Verda Taylor, Mu P t, 4
 Josephine Wormley, Mu P t, 1

Washington School

Reva Meredith, Prin, 22½
 Mae Mandernach, 6th, 1
 Edna Korf, 5th, 4
 Mrs Lulu Grace Taylor, 4th, ½
 Nelle Ober, 3d, 4
 Agnes Toft, 2d, ½
 Gertrude Ball, 2d, 5
 Inez Cobb, 1st, 5
 Bertha Watts, 1st, 9
 Kathryn Mardis, Pre-Prim, K, 8
 Margaret Little, Libr, 6
 Margaret Peck, Sci, 1
 Mary Roberts, Art, 5
 Audrey Underkofler, P Tr P t, 4
 Josephine Wormley, Mu P t, 1

Woodrow Wilson School—

Esther Jones, Prin, 2d, 8
 Inez Renaud, 6th, 5
 Jennie Miller, 5th, Sci, 9
 Irene Swedlund, 4th, Mu, 4
 Irma Rohr, 3d, Art, 4
 Ora E Duffus, 1st, 5½
 Eunice Whitton, Pre-Prim, 8
 Audrey Underkofler, P Tr, P t, 4
 Mary Jane Lee, Pre-Prim, K P t, 1

Opportunity School—

Eunice Whitton, All Elem, Grades, 8

Miscellaneous—

Eugene Burton, Orch P t
 Marguerite Green, Cadet
 Rosslyn Hough, Cadet
 Mary McLaughlin, Cadet
 Betty Redman, Cadet
 Claude Rose, Cadet

Nichols—P 365, Muscatine C, yr app'd 4, mo in sch yr 9, H S en 57, Gr en 57, teachers 6, Pres F C Hummel, Sec'y W R Schmitt G G Bellamy, Supt, Com, Man Tr, 9, \$1350 Ilo Adamson, Prin, H Ec, Math, 3, \$810 Loraine Balzer, Eng, Typg, Mu, 3, \$810

GRADES

Harriette James, 7th, 8th, 3, \$675
 Mayme Foley, 4th, 5th, 6th, 25, \$675
 Genevieve Wheeler, 1st, 2d, 3d, 4, \$675

Nodaway—P 340, Adams C, yr app'd 4, mo in sch yr 9, H S en 62, Gr en 144, teachers 9, Con, Pres L W Rider, Sec'y M L Agnew J H Watson, Supt, Geom, Phys, 4

MILL OWNERS MUTUAL
 FIRE INSURANCE COMPANY OF IOWA

J. T. SHARP, President

Time and Fire Tested for Half a Century

DES MOINES, IOWA

HOLLEY SCHOOL SUPPLY COMPANY

General Supplies and Permanent Equipment

100 E. Grand Ave.

Phone 35251

DES MOINES, IOWA

Helen Cordes, Prin, Gen Sci, H Ec, 3, \$810
 Evan L Breeding, Ag, Ath, Soc Sci, \$765
 Alice Murphy, Eng, \$720

GRADES

William Talcott, Mu, Jr H S Math, \$720
 Florence Kester, 6th, 3, \$630
 Ida Devers, Dept'l 3d, 4th, 5th, 4, \$630
 Flora Lincoln, Dept'l 3d, 4th, 5th, 4, \$630
 Lois Barrowcliff, Prim, \$585

Nora Springs—P 1068, Floyd C, yr app'd 4, mo in sch yr 9, H S en 96, Gr en 178, teachers 13, Pres H F Schnedler, Sec'y John R Adams

C J Bogard, Supt, Geom, 1, \$1500
 Fred Larson, Prin, Soc Sci, Ath, Man Tr, 4, \$877.50

Lelah Inman, H Ec, Soc Sci, 3, \$724.50
 Charlotte Severson, Eng, Mu, 3, \$724.50
 Doris Long, Eng, Dram, Lat, 1, \$765
 Melvin Hill, Band, Math, Sci, \$840

GRADES

Ellen Colwell, Jr H S Dept'l, Math, 5, \$693
 Nina Hansen, Jr H S, Eng, 4, \$693
 Paul Hill, Jr H S Dept'l, Geog, P Tr, Ath, \$675

Celia Holden, 4th, \$675
 Mabel Gould, 3d, 19, \$675
 Marjorie Brunner, 2d, 10, \$675
 Alma Nubson, 1st, 12, \$693

Northboro—P 246, Page C, yr app'd 4, mo in sch yr 9, H S en 65, Gr en 77, teachers 9, Pres Roy B Murphy, Sec'y G L Kryselmier

A Von Tersch, Supt, Math, Sci, 5, \$1500
 Sidney Wilcox, Prin, His, Mu, \$720
 Thelma Long, Dom Sci, Eng, \$630
 Marsh Reynolds, Ath, Jr H S, 2, \$630

GRADES

Bernice Crane, 5th, 6th, 4, \$630
 Mrs Robert Speakman, 3d, 4th, 15, \$630
 Mrs Vesta Mills, 1st 2d, 2, \$630
 Pauline Murphy, Dept'l, 1, \$405
 Reeva Pratt, Dept'l, \$405

North English—P 780, Iowa C, yr app'd 4, mo in sch yr 9, H S en 109, Gr en 161, teachers 13 N T H, Pres Elmor Miller, Sec'y M K Hatter

E C Westphal, Supt, N T C, 5, \$1200
 M B McCurdy, Prin, Man Tr, 5, \$900
 Eunice Risinger, H Ec, 4, \$630
 Ruth Barth, Eng, \$630
 Marcella Rathmann, Math, Typg, Gl Cb, \$630
 Ellsworth Miller, Ath, Lat, His, \$720

GRADES

Ruth Helm, Prin Jr H S, 3, \$585
 Anne Collins, Eng, 4, \$540
 Marguerite Fancher, Math, 2, \$540
 Dorothy Wiggins, Dept'l, 3d, 4th, 5th, 3, \$540
 Lucille Hanley, Dept'l, 3d, 4th, 5th, \$540
 Irene Smith, 2d, 4, \$540
 Gladys Collins, 1st, 4, \$540

North Grant—P O Nevada—Story C, yr app'd 2, mo in sch yr 9, H S en 10, Gr en 58, teachers 5, Con, Pres Scott W Moses, Sec'y George Hostetter

Donald D Palmer, Supt, 9th, 10th, P t 8th, 1, \$1170

Mabel Andrews, Prin, 8th, 9th, 10th, \$585
 Mabel Frieden, 6th, 7th, 1, \$540
 Pearl Trulin, 3d, 4th, 5th, \$540
 Dixie Neal, 1st, 2d, 1, \$540

Northwood—P 1545, Worth C, yr app'd 4, mo in sch yr 9, H S en 195, Gr en 245, teachers 20, N T H, N C A, Pres L F Madison, Sec'y S O Vold

E A Prehm, Supt, Jr Bus Tr, 4
 Esther Webb, Prin, Eng, Pb Sp, 13
 Lorna Meyer, Eng, Lit, 5
 Gwendolyn Selleck, Gen Sci, H Ec, 5
 Hazel Neely, His, 6
 William Becker, Alg, Geom, Phys, 1
 Henry Thomas, Alg, Bio, P Tr, Ath, 2
 Vera Decker, Bkk, Typg, Shtd
 Mary Williamson, Lat, Psy
 Arline Urban, Mu, 2
 Lloyd T Dillon, Band, 5

GRADES

Ulrica Tosdal, 8th, 14
 Esther Mellem, 7th, 9
 Stella Tenold, 6th, 13
 Sarah Kjerland, 5th, 21
 Marguerite Johnson, 4th, 4
 Marie Meyer, 3d, 4
 Evelyn Simonson, 2d, 3
 Marcile Christensen, 1st, 10
 Florence Heiny, K

Norwalk—P 359, Warren C, yr app'd 4, mo in sch yr 9, H S en 91, Gr en 140, teachers 9, Con, Pres Dr C A Willett, Sec'y Bert Welty

James J Mills, Supt, Math, 2, \$1500
 Dorothy Camp, Prin, Eng, Lat, Mu, 2, \$855
 Merritt Morse, Ath, Ag, Sci, 2, \$810
 Wilma Ada Trapp, Eng, His, 4, \$810
 Eva Darting, H Ec, Bkk, Bus L, 1, \$810

GRADES

Elsie Hewitt, 7th, 8th, 2, \$675
 Esther Miller, 5th, 6th, 3, \$675
 Genevieve Emerson, 3d, 4th, \$675
 Mrs Eulalie Welty, 1st, 2d, 23, \$675

Norway—P 500, Benton C, yr app'd 4, mo in sch yr 9, H S en 89, Gr en 65, teachers 9, Con, Pres J C Glenn, Sec'y Henry Thomas

E E Kline, Supt, Math, Phys, 4, \$1800
 Geraldine Long, Prin, His, Mu, 4, \$831
 Elizabeth Kelly, Eng, 2, \$765
 Thelma Tuttle, H Ec, Sci, 1, \$765
 Henry Janssen, Ag, Man Tr, P Tr, 1, \$765

GRADES

Helen Schloeman, 7th, 8th, 2, \$720
 Julia Tow, 5th, 6th, \$675
 Myrtle Olson, 3d, 4th, \$675
 Matilda Schlue, 1st, 2d, 13, \$720

ALLIED MUTUAL AUTOMOBILE ASSOCIATION

913 Hubbell Bldg.

DES MOINES, IOWA

SCHOOL BUS AND
 AUTO INSURANCE
 AT LOW COST

Allied Mutual Pays





IS YOUR TIME AND INCOME PROTECTED BY A POLICY with the NATIONAL TRAVELERS CASUALTY COMPANY of Des Moines? Accident and Health Insurance Only. — Lowest Rates — Most Liberal Policies.

Norwood—P O Lucas—Lucas C, yr app'd 4, mo in sch yr 9, H S en 20, Gr en 52, teachers 4, Con, Pres Will Snider, Sec'y Mrs Vivian
W V Starry, Supt
Mrs W V Starry, Prin

GRADES

Irene Hackey, 5th, 6th, 7th, 8th, Dept'l
Darlene Smith, 1st, 2d, 3d, 4th, Dept'l

Numa—P 399, Appanoose C, yr app'd 4, mo in sch yr 9, H S en 56, Gr en 104, teachers 6, Pres Bert Arbogast, Sec'y Glen Davis

A R Fenton, Supt, Math, Typg, 4, \$1395
Margaret Talsma, Eng, H Ec, ½, \$810
Rollard Ross, Man Tr, Sci, 2, \$810
J W Russell, 8th, Com Law, \$585

GRADES

Mildred Arbogast, 6th, 7th, 2, \$585
Ann Porter, 4th, 5th, 1, \$585
Hazel Langford, 1st, 2d, 3d, 2, \$585

Oakland—P 1184, Pottawattamie C, yr app'd 4, mo in sch yr 9, H S en 180, Gr en 187, teachers 16, N T H, Pres H F Ewoldt, Sec'y D F Busse

Cortie A Vernon, Supt, 3, \$2000
Ralph G Carl, Prin, 3, \$1215
Sadie Peters, N T C, 2, \$1053
Virginia Read, Com, Eng, 2, \$963
Wilbur Felt, Sci, \$1035
Otto Boelstorff, Math, Band, Orch, \$945
Leonore Turner, Eng, Mu, \$945
Mary Sulgrove, H Ec, \$945

GRADES

Doris Moore, 8th, 2, \$855
John Steinbaugh, 7th, 2, \$900
Estelle Davidson, 6th, 1, \$810
Olive Evans, 5th, 2, \$810
Wynona Ewoldt, 4th, 1, \$810
Imogene Graham, 3d, 1, \$810
Grace Divelbess, 2d, \$720
Irma Dovey, 1st, 2, \$810

Ocheyedan—P 627, Osceola C, yr app'd 4, mo in sch yr 9, H S en 96, Gr en 109, teachers 9, N T H, Pres O B McGowan, Sec'y Charles Morton

B G Gerdes, Supt, Gen Sci, Typg, Com L, Econ, 1, \$1635
Jessie P Fritzsche, Prin, Alg, Geom, Psy, 1, \$1080
H H Deal, Psy, His, Geog, Man Tr, \$990
Helen M Benson, H Ec, \$990
Elmer Schneider, P t 7th, 8th, Eng, Dram, 2, \$900
M Louise Smith, P t 7th, 8th, Eng, Mu, 1, \$900
Mae Simes, 5th, 6th, 1, \$742.50
Marian Waterman, 3d, 4th, \$675
Vina J Waugh, 1st, 2d, 4, \$787.50

Odebolt—P 1400, Sac C, yr app'd 4, mo in sch yr 9, H S en 195, Gr en 206, teachers 18, N T H, N C A, Pres F A Frevort, Sec'y Doris Hanson

A W Coon, Supt, 4, \$2200
Kermit Chas, Prin, Band, Sci, 6, \$1550
Nora McWilliams, Com, 8, \$1000
Marjorie Hubbard, His, H Ec, 5, \$1045
H W Covey, Ath, Soc Sci, \$1350
Evelyn Lindberg, Dram, Eng, Lat, 4, \$1000
E L Brayton, Voc Ag, \$1560
Kathryn Kelch, K, N T, 2, \$1045
Vernice Greene, Eng, Mu, 3, \$1045
Louise Philpott, P Ed, \$810

GRADES

George F Hilburn, Prin, Math, 2, \$945
Hope Smith, Eng, \$810
Gladys Irwin, 6th, 1, \$810
Dorothy Wirsig, 5th, \$765
Marie Gauger, 4th, 3, \$855
Mary Wallace, 3d, \$765
Lucille Wilson, 2d, 3, \$855
Ruth Johnson, 1st, 5, \$855
Marie Black, His, P t, \$425

Oelwein—P 7797, Fayette C, yr app'd 4, mo in sch yr 9, H S en 428, Gr en 1125, teachers 54, N C A, Pres W C Elliott, Sec'y G A Kidd

G B Ferrell, Supt, 7, \$3000
C L Nelson, Prin, Psy, 9½, \$2150
Thelma Spicer, Eng, Libr, 11, \$1450
Leora Boetger, Eng, 3, \$1250
Zella Williams, Econ, Pb Sp, 8, \$1450
Hazel Nelson, Geom, Lat, 8, \$1500
Mrs Maude Howell Bbl, Math, 12, \$1450
Walter Brubaker, Sci, 5, \$1500
Linnie Butts, Dean of Girls, Soc Sci, 10, \$1500
Harry Stover, Dbt, Soc Sci, 4, \$1500
Maude L Adams, Com, 15, \$1500
Leta M Montz, Bkk, Eng, 9, \$1450
Millie Lerdall, H Ec, 8, \$1450
George Lee, Drft, Ath, P Tr, 9, \$1850
Leo Dvorak, Instr Mu, His, 2, \$1500

Junior High—

Ray A Bell, Prin, Geog, 15½, \$1950
Bert VanderBrink, Drft, Man Tr, 5, \$1500
Jessie M Finch, Eng, 19, \$1375
Bessie F Ross, Eng, 20, \$1375
Erva L Morris, 15, \$1100
Mrs Elizabeth Libby, Math, 12, \$1450
Mrs Blanche Storms, Math, 14, \$1100
Ervin H Domke, Ath, Sci, 8, \$1500
Lois Bing, Math, Sci, 6, \$1100
Minnie Lingreen, His, 4, \$1250
Mary K Hanson, Math, P Tr, 5, \$1100
Stella Hackett, H Ec, Psy, 6, \$1375
P E Rider, Auto Mech, Geog, Man Tr, 4, \$1500

Central School —

Mrs Gertrude VanderLas, Prin, 6th, 25, \$1300
Esther Baker, 5th, 7, \$1100
Maurine Darrah, 4th, 5th, 4, \$1000

MILL OWNERS MUTUAL
FIRE INSURANCE COMPANY OF IOWA

J. T. SHARP, President

Time and Fire Tested for Half a Century

DES MOINES, IOWA

WE'LL HELP YOU
WITH QUALITY MERCHANDISE

**HOLLEY SCHOOL
SUPPLY CO.**



THE MAIL ORDER HOUSE
FOR IOWA SCHOOLS

100 E. Grand Ave.
Phone 3-5251
Des Moines, Iowa

Ruth E Smith, 3d, 4th, 4, \$1000
Martha Gremmels, 3d, 16, \$1150
Alice Shimer, 2d, 5, \$1100
Pearl Derscheid, 1st, 6, \$1100

Harlan School—

Nelle B Greene, Prin, 5th, 15, \$1210
Sadie Monson, 6th, 5, \$1050
Ruth Grant, 4th, 16, \$1100
Cora Huus, 2d, 6, \$1100
Luella Butler, 3d, \$1000
Helen Lewis, 1st, 26, \$1140

Parkside School—

Mrs Ethel Bjorklund, Prin, 6th, 18, \$1375
Beulah Mythaler, 5th, 4, \$1050
Iva M Fenner, 4th, 5th, 8, \$1100
Mrs Alma B Thiese, 3d, 4th, 6, \$1100
Elizabeth Williams, 2d, 3d, 8, \$1100
Vera M Flatt, 2d, 6, \$1100
Clara G Olsen, 1st, 7, \$1100

South Side—

Amelia Schmidt, Prin, 5th, 6th, 8, \$1210
Nina L Johnson, 3d, 4th, \$1000
Mantie Joy Clark, 1st, 2d, 2, \$1000
Maurine Hamblin, Mu, P Tr, 3, \$1450
Lillian Chivington, Nurse, 3½, \$1250
Lorraine Lindsay, K, 2, \$1000
Agnes Schneider, Libr, \$765

Ogden—P 1600, Boone C, yr app'd 4, mo in sch yr 9, H S en 173, Gr en 244, teachers 16, N T H, Pres Dr J H Darling, Sec'y E G Carlson

D V Masser, Supt, Soc Sci
Marjorie Stivers, Prin, Alg, Lat, 6, \$1080
Edith Van Alstin, N T C, \$900
David B McCulley, Com, 2, \$900
Frank B Meyer, Man Tr, Phys, Ath, \$900
Marjorie A Ochs, H Ec, \$900
Bertha E McChord, Eng, His, Dram, 1, \$900
Howard Peterson, His, Mu Supv, 1, \$900

Junior High—

Leonard Skinner, Prin, 8th, 3, \$900
Mabelle Trullinger, Pen, 7th, \$720

North Grades —

Marie Blosser, 6th, 3, \$675
Eva N Roy, Prim, 3, \$675

South Grades—

Marie Potratz, Prin, 4th, 2, \$720
Gladys H Horgen, 5th, Mu, \$675
Eloise Savits, 3d, 2, \$675
Lola Erna Oster, Prim, 2, \$675

Okoboji Twp—P O Milford—Dickinson C, yr app'd 4, mo in sch yr 9, H S en 52, Gr en 74, teachers 7, Con, Pres E L McLaughlin, Sec'y Mrs Sophia Hartman
C L McLaughlin, Supt, Man Tr, Com
Ralph J Campbell, Prin, Math, Sci, \$675
Hilah Chatterton, Eng, H Ec, 2, \$630

GRADES

Jerome Jacques, 7th, 8th, 2, \$495
Mable Johnson, 5th, 6th, \$450
Edna May Jones, 3d, 4th, 2, \$495
Jessie Northey, 1st, 2d, 2, \$495

Olds—P 227, Henry C, yr app'd 4, mo in sch yr 9, H S en 73, Gr en 122, teachers 9, Con, Pres Homer Zingy, Sec'y V E Nordstrum

Donald E Jones, Supt, 5, \$1280
James Loper, Prin, Math, Man Tr, Ath, 2, \$900

Harriet Hudson, H Ec, Gen Sci, Lat, \$720
Violet Ebb, Soc, Mu, 2, \$576
Margaret Bell, Ath, Eng, \$720

GRADES

Bonnie Cassidy, 7th, 8th, 7, \$640
Margaret Fitch, 5th, 6th, \$575
Vey Wright, 3d, 4th, 2, \$576
Mamie Olson, 1st, 2d, 9, \$680

Ollie—P 300, Keokuk C, yr app'd 4, mo in sch yr 9, H S en 56, Gr en 115, teachers 8, Con, Pres Rex V Follman, Sec'y J D Ridgway

R W Eckley, Supt, Geom, Gov, Phys, 3, \$1200

Leland McCosh, Prin, Ag, His, Man Tr, 2, \$810

Helen Ramsey, Alg, Eng, Bkk, \$450
Hazel Lockhart, Eng, Gen Sci, H Ec, Lit, \$450

GRADES

Beulah Frederick, 7th, 8th, 1, \$450
Madeline Power, 5th, 6th, 2½, \$450
Ruth Shearer, 3d, 4th, 3, \$450
Letha Sonner, 1st, 2d, 12, \$450

Onawa—P 2636, Monona C, yr app'd 4, mo in sch yr 9, H S en 234, Gr en 472, teachers 29, N T H, N C A, Pres Ed Rawlings, Sec'y O C Bakke

J H McBurney, Supt, 5
Hazel Wiese, Prin, 5, \$1350
W G Koppelo, Man Tr, 19, \$1440

Ray Fearing, Ath, 8, \$1500
Charles Johnston, Sci, 3, \$1350

Mrs Hazel Hunt, Com, 10, \$1300
Mildred Mossman, Mu, 1, \$1020

Beulah Sanders, Eng, Pb Sp, \$960
Page Lohmann, His, 7, \$1020

Arline Orr, H Ec, 6, \$1020
Anna M Petersen, N T C, \$1125

Dorothy Connor, Eng, Lat, 5, \$1020
G T Bennett, Instr Mu, \$1080

Junior High—

George Poppenheimer, Prin, \$900
Gertrude Gruber, 5, \$840

Viva Freed, 6, \$900
Helen McCoy, 3, \$840

Ora Lu Wertz, 2, \$840

GRADES

Mabel Else, Dept'l, 4th, 5th, 5, \$840
Lillian Brockman, Dept'l 4th, 5th, 4, \$840

Bertha Barry, Dept'l, 4th, 5th, 4, \$840
Edith Martin, Dept'l, 4th, 5th, 6, \$840

Esther Granquist, 3d, 2, \$840
Beatrice Henderson, 3d, \$810



ALLIED MUTUAL AUTOMOBILE ASSOCIATION

913 Hubbell Bldg.

DES MOINES, IOWA

SCHOOL BUS AND
AUTO INSURANCE
AT LOW COST

Allied Mutual Pays



IS YOUR TIME AND INCOME PROTECTED BY A POLICY with the NATIONAL TRAVELERS CASUALTY COMPANY of Des Moines? Accident and Health Insurance Only. — Lowest Rates — Most Liberal Policies.

Norma Partridge, 2d, \$810
Margaret Berggren, 2d, \$810
Dolores Woito, 1st, 8, \$840
Faye E Kinkennon, 1st, \$810
Frances Joslyn, K, 2, \$840

Oncida—P 117, Delaware C, yr app'd 4, mo in sch yr 9 H S en 43, Gr en 82, teachers 8, Con, Pres W S Bissell, Sec'y S T Knox

R L Amsberry, Supt, Voc Ag, 6
W R Oldham, Prin, Math, Sci, 1, \$765
Ruby Hundley, Eng, 6, \$810
Viola Hunt, H Ec, Soc Sci, 1, \$720

GRADES

Lois Cloud, 7th, 8th, Band, 1, \$585
Neva Danielson, 5th, 6th, 2, \$585
Carol Prescott, 3d, 4th, \$540
Viola Fischer, 1st, 2d, 1, \$720

Oran—See **Bremer Fayette**—P O Oran

Orange City—P 1800, Sioux C, yr app'd 4, mo in sch yr 9, H S en 110, Gr en 211, teachers 15, Pres Geo Dunlop, Sec'y W W Schultz

A O Voogd, Supt, 4
John W Brower, Prin, Soc Sci, 6
Erma Currie, Math, 3
Margaret Phynsburger, Lat, Eng, P Tr, 6
Ruth Welch, Eng
Frank Kinch, Sci, Ath
Leo Grether, H S & Grade Mu

GRADES

A Van Wechel, Prin Jr H S, Math, 12
Frances Hospers, His, Jr H S
E Pearl Mulenberg, 6th, 11
Sue De Lint, 5th, 4
Jane Townley, 4th
Margaret Le Cocq, 3d, 2
Louize Edwardson, 2d, 1
Gladys Hartzell, 1st, 9

Orange Twp—P O Waterloo—Black Hawk C, yr app'd 4, mo in sch yr 9, H S en 71, Gr en 143, teachers 10, Con, Pres D S Blough, Sec'y A B Zuck

E A Morrison, Supt, Alg, Econ, Gov 2, \$2100
J R Duea, Ath, Soc Sci, Math, Com L, 4 \$1356
M H Hanawalt, Dram, Eng, Dbt, Geom, 3, \$945
M M Dockendorff, A H, Bio, Farm Shop, 1, \$1400

GRADES

Floy Jones, 8th, Soc Sci, Gen Sci, His, 1, \$765
Anna Mae Davis, Jr H S Eng, 2, \$945
Dorothy Sheaffer, 4th, 5th, 6th, Eng, Geog, Pen, 3, \$765
Iva Nieuwennuis, 4th, 5th, 6th, Arith, Hyg, His, Art, Spel, 1, \$675
Lucille Dennis, 3d and P t 2d, 1, \$675
Frances Heuer, 1st, P t 2d, 1, \$675

Orchard—P 165, Mitchell C, yr app'd 4, mo in sch yr 9, H S en 35, Gr en 68, teachers 8, Con, Clarence Gisleson, Sec'y John Evans

H P Graeber, Supt, Sci, Math, 3, \$1190
Charles Hill, Prin, Soc Sci, Man Tr, Ath, 1, \$765

GRADES

Bessie Lack, 7th, 8th, Arith, H S Eng, 1, \$675
Marian Roberts, 7th, 8th, H S Ec, \$675
Vanita Schmidt, 5th, 6th, \$630
Neva Louvien, 3d, 4th, 6, \$630
Ruth Johnson, 1st, 2d, \$630
Sadie Owen, Mu P t, 11, \$315

Orient—P 443, Adair C, yr app'd 4, mo in sch yr 9, H S en 72, Gr en 135, teachers 13, Con, Pres C O Bishop, Sec'y J F Kingery

James W Thompson, Supt, Man Tr, Math, \$1300
Florence Tibbals, Prin, Dram, Eng, 9, \$720
Alice Peters, His, Mu, 1, \$720
Leslie F Thomas, Ath, Sci, \$900
Lucile Buchanan, Home Mak, Soc Sci, \$720
Bernice James, Com, Math, \$450

GRADES

Zelma Grimm, 6th, 7th, 8th, 9, \$585
Charlotte Bishop, 6th, 7th, 8th, \$585
Margaret Burrell, 5th, 1 \$495
Elizabeth Jackson 4th, 1, \$495
Maude Holmes, 3d, 10, \$585
Lois Kinyon, 2d, 12, \$585
Mary Long, 1st, 1, \$585

Osage—P 3000, Mitchell C, yr app'd 4, mo in sch yr 9, H S en 279, Gr en 441 teachers 33, N T H, N C A, Pres A E Brown, Sec'y Mrs A E Cummings

Geo H Sawyer, Supt, 33
M Esther Row, Prin, Geom, 7, \$1350
Virginia Bartlett, Eng, Libr, 3, \$978.75
Lucile M Dickman, Com, 9, \$1046
Ruth V Dockerty, Ag, Chem, Eng, 13, \$1080
Nylene Eckles, Math, Phys, 3, \$978.75
Herman Halvorson, Man Arts, 16, \$1320
Lucile Hook, Dbt, His, Libr, 4, \$978.75
Herbert Hovelson, Gen Sci, Math, Voc, 4, \$978.75
R T Mitchell, Ath, Man Tr, P Tr, \$1080
Mildred Moore, Alg, H Ec, 5, \$1046
Marjorie Niehaus, Fr, Lat, 4, \$978.75
Maxine Park, N T, P Tr, \$978.75
Erma M Smith, Eng, Pb Sp, \$978.75
M T Van Voorhis, Ath, His, Soc Sci, 5, \$1170
Ruth Graper, Supv Vocal Mu, 3, \$978.75
Bruce Lybarger, Supv Instr Mu, 4, \$1325

GRADES

Mildred Mason, Prin 7, \$1181.25
Dora Leonhardi, His, 7th, 8th, 4, \$810
Florence Dorow, Eng, 7th, 8th, 4, \$810
Mary Alice Fullerton, Arith, 7th, 8th, 12, \$810

MILL OWNERS MUTUAL
FIRE INSURANCE COMPANY OF IOWA

J. T. SHARP, President

Time and Fire Tested for Half a Century

DES MOINES, IOWA

HOLLEY SCHOOL SUPPLY COMPANY

General Supplies and Permanent Equipment

100 E. Grand Ave.

Phone 35251

DES MOINES, IOWA

May Byrnes, Geog, 7th, 8th, 16, \$810
 Margaret McHugh, 6th, \$720
 Eleanor Rohne, 6th, \$720
 Margaret McGuire, 5th, 4, \$810
 Kittie Kathan, 4th, 5th, 35, \$810
 Elizabeth Jacobs, 3d, 4th, 18, \$810
 Bessie Garthwaite, 3d, 4th, 4, \$810
 Magdalen Stute, 3d, 3, \$810
 Bessie Clark, 2d, 10, \$810
 Ruth Sims, 1st, 2d, 3, \$810
 Tina Powers, 1st, 13, \$810
 Edith Gregory, 1st, 33, \$810

Osceola—P 2868, Clarke C, yr app'd 4, mo in sch yr 9, H S En 293, Gr en 453, teachers 31, NTH, NCA, Pres M R Stansell, Sec'y E G Banta
 Lee E Easter, Supt, Jr Col, Soc, 4
 Frank White, Prin, Alg, Bkcp, 5, \$1610
 Lillian Hjort, Dean J Col, Sci, 7, \$1725
 Helen Gemmill, J Col Fr, H S Fr, Eng, 4, \$1188
 Helen Giffin, J Col & H S Math, 4, \$1188
 Emily Mayne, J Col Eng, Sp, H S Lat, 4, \$1188
 E W Opperman, J Col Psy, H S Gen Sci, Ath, 2, \$1437
 Eldon T Jackson, J Col & H S His & Gov, 1, \$1188
 Winnie Joyce, Sthhd, Typg, 12, \$1109
 Olive Nelson, His, 10, \$1144
 Alice Wheeler, N T C, 11, \$1188
 Dorothy Runkle, Eng, 6, \$1109
 Ruth Stansbury, Eng, Phys, Tr, 1, \$1109
 Charles Gregory, Bio, Ag, P Tr, Ath, 1, \$1380
 Vera Dunaway, Physl, H Ec, 3, \$990
 W G Bagg, Man Tr, Arith, 4, \$1035
 Cloyd Myers, Com L, Band, Orch, 3, \$1100
 Alice Richards, Mu, 1, \$900

Junior High School—
 D R Beam, Prin, His, Sci, 6, \$1375
 Mae Richardson, Arith, Geog, Pen, 6, \$950
 Geneva Kierrulff, Art, Geog, His, 3, \$950
 Marjorie Waller, Art, Eng, Read, \$1, \$950

East Ward—
 Mary Lewis, Prin, 4th, 5th, 1, \$871
 Edith Brown, 2d, 3d, 1, \$792
 Bernice Gibson, 1st, 2, \$792
 Irene Lockwood, K Pt, \$792

West Ward—
 Nellie Bonham, Prin, 1st, 20, \$871
 Edna Stansell, 5th, 1, \$792
 Lela Adamson, 4th, 12, \$792
 Nellie Lewis, 3d, 22, \$792
 Ferne Ashby, 2d, \$792
 Irene Lockwood, K P t, \$792

Oskaloosa—P 10,123, Mahaska C, yr app'd 4, mo in sch yr 9, H S en 691, Gr en 1545, teachers 77, N T H, N C A, Pres Dr F L Crumbaugh, Sec'y Elizabeth C Hawkins
 R B Newman, Supt, 11
 Bess A Cunningham, Nurse, 6

Lorraine Hesalroad, Girls' P Tr, 3
 Harold F Rose, Boys' N Tr, 2
 Vera McBride, Art, 5
 Helen McMains, Mu, 3
 Amanda M Hjort, Pen, 17
 Fannie Maddy, Libr, 9
 Carl Woodford, Orch P t, 7

High School—
 Russell C Hartman, Prin, 12
 Evangeline Williams, Eng, 12
 Marjorie Lynch, Eng, 5
 Elizabeth L Palmer, Eng, 8
 Maurine Pemberton, Eng, 8
 Flossie Memler, Eng, 5
 Ruth M Whitmore, Math, 15
 Elizabeth Roberts, Math
 Edna P Owen, Math, 13
 Zola Kramme, His, Lat, 6
 June Overmyer, Eng, Fr, Lat, 4
 Henry Symons, His, 8
 Carol M Jones, His, 5
 Harry L Cummings, Am Gov, Cvs, 5
 Russell R Price, Sci, Band, 3½
 Edward A McFadden, Sci, 13
 Maude Parry, Com, 26
 Mary Dusenberry, Com, 3
 Charles Haworth, Com, Econ, 6
 Lloyd O Peterson, Com, 3
 Myrtle Morton, N T C, 26
 F E Hiler, Man Tr, 19
 Ion G Hanke, Man Tr, 6
 Irene Buchanan, H Ec, 8
 Clara E Mast, H Ec, 3

Lincoln School—
 Margaret Lichtenheld, Prin, 8th, 17
 Mary McClure, 7th, 16
 Lucille Harrison, 6th, 4
 Edna J Caldwell, 5th, 4½
 Ethel Quirk, 4th, 10
 Phyllis Woodford, 3d, 8
 Frances Baxter, 2d, 11
 Jennie Meek, 1st, 22
 Lillian Kilburn, K, 15

Garfield School—
 Mary E Pendray, Prin, 1st, 2d, 34
 Lena Searcy, 3d, 4th, 13

Jefferson School—
 Edith C Holtman, Prin, 8th, 33
 Cora Leslie, 7th, 31
 Margaret Hook, 6th, 22
 Wilda M Pooler, 5th, 6
 Jennie M Downey, 4th, 11
 Vida G Wood, 3d, 9
 Fannie Nye, 2d, 18
 Nellie Loughridge, 1st, 6

Webster School—
 Ida A Welch, Prin, 8th, 27
 Veronica E Finn, 7th, 3½
 Georgia Peasley, 6th, 8
 Jessie T Williams, 5th, 9
 Effie Hoar, 4th, 11
 Lucy L Benz, 3d, 4
 Alice B Cowan, 2d, 8
 Ruth P Coffman, 1st, 5
 Genevieve Christy, K, 17



ALLIED MUTUAL AUTOMOBILE ASSOCIATION

913 Hubbell Bldg.

DES MOINES, IOWA

SCHOOL BUS AND
 AUTO INSURANCE
 AT LOW COST

Allied Mutual Pays



IS YOUR TIME AND INCOME PROTECTED BY A POLICY with the NATIONAL TRAVELERS CASUALTY COMPANY of Des Moines? Accident and Health Insurance Only. — Lowest Rates — Most Liberal Policies.

Grant School—

Rebecca Ervin, Prin, 8th, 35
Louie Mason, 7th, 18
Martha Barnhizer, 6th, 18
Kathryn Caldwell, 5th
Vera C Abrams, 4th, 4
Dorothy H Libe, 3d, 7
Hanna Clendenon, 2d, 20
Cornie M Cowan, 1st, 22
Bess Price, K, 18

Whittier School—

Flora A Schneider, Prin, 8th, 36
Mary J Davis, 7th, 19
Delia Wright, 6th, 14
Maxine Lyon, 5th, 4½
Pearl Brauer, 4th, 11
Alta Cox, 3d, 14
Io M Smith, 2d, 18
Mame Slocum, 1st, 16

Ossian—P 850, Winneshiek C, yr app'd 4, mo in sch yr 9, H S en 34, Gr en 51, teachers 7, Pres Ed H Brown, Sec'y George Lansing

C F Fjelstul, Supt, 8, \$1575
E L Johnson, Prin, 3, \$900
Gertrude Carpenter, H Ec, Eng, \$810
Helen Maxwell, Soc Sci, Mu, \$810

GRADES

Loretto McGary, 7th, 8th, 16, \$720
Inez Baker, 4th, 5th, 6th, 4, \$720
Irene Haltmeyer, 1st, 2d, 3d, \$720

Otho—P 250, Webster C, yr app'd 4, mo in sch yr 9, H S en 75, Gr en 185, teachers 10, Pres E E Laird, Sec'y C W Fawkes
J R Marshall, Supt, Sci, Law, 2
B E Martin, Prin, Man Tr, Gov, Math, 1
J Pauline Black, Eng, His, H Ec

GRADES

Lucille Smith, 7th, 8th, 5
Grace Eaton, 5th, 6th, 6
Ethel Harris, 3d, 4th, 6
Mildred Jasinsky, 1st, 2d, 1
Bessie Thompson, 5th, 6th, 7th, 8th, Clayworks
Nellie O Moser, 1st, 2d, 3d, 4th, Clayworks
Loretta Coady, 1st, 2d, 3d, 4th, 5th, 6th, 7th, 8th, 4

Otranto—P 60, Mitchell C, yr app'd 4, mo in sch yr 9, H en 40, Gr en 72, teachers 8, Con, Pres Oscar C Thompson, Sec'y Allan O Gordon

F A French, Supt, Ag, His
Geneva Kuppinger, Prin, Eng, Math
Dorothy Rohden, Dom Sci, Eng, Gen Sci, 2

GRADES

Clarence Tesch, 7th, 8th
Myra S Dale, 5th, 6th, 1
Stella Delbridge, 3d, 4th, 1
Ruth Crowl, 1st, 2d, 5
Joyce T French, Mu P t

Ottosen—P 192, Humboldt C, yr app'd 4, mo in sch yr 9, H S en 39, Gr en 94, teachers 7, Con, Pres Fred Struthers, Sec'y N Struthers

W P Truesdell, Supt, Math, Mod His, 5, \$1500
Mrs. Gertrude Jacobson, Prin, Eng, Mu, 3, \$900

Harry Kruchten, Alg, Ath, Sci, Soc, \$810

GRADES

Robert Hill, 7th, 8th, Arith, Geog, His, 2, \$720
Sadie Peterson, 5th, 6th, 4, \$720
Mabel Young, 3d, 4th, \$595
Mrs Helen Campbell, 1st, 2d, 12, \$720

Ottumwa—P 28,075, Wapello C, yr app'd 4, mo in sch yr 9½, H S en 1524, Gr en 4325, teachers 196, N T H, N C A, Pres C D Evans, Sec'y Walter K McLain, Roy F Hannum, Supt, 11
Edith C Hinsey, Nurse, 12

Special Teachers—

Belle Mingus, Art, 22
J F Van Antwerp, Ath, 5
Cleveland Dayton, Band, Orch, 6
Meta Kroegher, H Ec, 8
Lenora Osterhus, H Ec, 11
J H Coleman, Man Tr, 3
V W Hahn, Man Tr, 17
Julia E Sheehan, Mu, 12

Senior High—

Frank W Douma, Prin, 15
Kitty Otley, Ass't Prin, Dean of Girls, 5
C E Alton, Chem, Phys, 13
Florence Borrusch, Eng, 10
Kathryn Brady, Eng, 7
Esther Compton, P Tr, 4
L Z Crozier, Phys, Elec, Gen Sci, 9
Elizabeth Davis, His, Math, 12
Ernestine Davidson, P Tr, Girls' Swim, 3
Gertrude Duke, His, Soc, 8
Clara Enoch, Eng, 17
Audren Farrar, H Ec, His, 5
Irene Gallanar, His, Libr, 12
Emmeline Grieder, Eng, 5
Lawrence Hamley, Sp, Eng, His, 7
Edna Huston, Eng, 15
Ola Huston, His, 14
Esther Jamison, Eng, 6
Adolph Johnson, Eng, Boys' Swim, 16
C N Johnson, Gen Sci, Math, 7
Elinor Jones, Dram, Pb Sp, 2
Clare Kasischke, H Ec, 13
Agnes Kittleson, His, 12
Rose Miller, Math, 13
Jeannette Mitchell, Com
Camille Montgomery, Art, 1
Betty Morgan, Com
Laura M Nanes, Ovs, His, 9
Don Newell, Ath, Math, 5
Tom Norris, Econ, His, 5½
Teresa Nye, Lat, 13
Glenn Osborne, Mech Draw, 15

MILL OWNERS MUTUAL
FIRE INSURANCE COMPANY OF IOWA

J. T. SHARP, President

Time and Fire Tested for Half a Century

DES MOINES, IOWA

WE'LL HELP YOU
WITH QUALITY MERCHANDISE

**HOLLEY SCHOOL
SUPPLY CO.**



THE MAIL ORDER HOUSE
FOR IOWA SCHOOLS

100 E. Grand Ave.
Phone 3-5251
Des Moines, Iowa

C L Page, Man Tr, 10
Ocea Rawlings, Eng, 10
W A Rozeboom, Com, 10
Marie Schick, Eng, 15
Wayne Silcox, Com
La Rue Sowers, Math, 10
Ethel Standing, N T C, His, 9
Esther Stranahan, Bbl, Cvs, Psy, 5
A F Tallman, Chem, 5
E W Tiede, Com, 11
Paul Troeger, Ag, Gen Sci, 8
Elma Vacha, Math, Geog, 6
J F Van Antwerp, Ath, Math, 5
Elizabeth Ver Heul, Eng, Lat, 8
Catherine Vinton, Bio, 4½
Marvin Webert, Print, 7
J W Snyder, Boys' P Tr

Washington Junior High—

O W Fauber, Prin, 13
Mary Louise Brady, His, 5
Isabel Creswell, Eng, Lat, 3
Florence Fast, Cvs, 2½
V W Hahn, Man Tr, 16
Betty Keyhoe, His, Math, 5
Eloise Loomis, Cvs, Com, Geog
Maude Norris, Math, 3
Lenora Osterbus, H Ec, 11
Lena Pogemiller, H Ec, Geog, 3
Doris Rodden, Eng, Math, 6
Henrietta Seymour, Eng, 25
Margaret Spelbring, Math, Mu, 4
Coral Stephens, Eng, 4
Pearl Tout, Eng, 35
Lois King, Eng, His

Adams School—

Emma A Fiedler, Prin, 51
Kathryn Mahoney, 7th, 43
Winifred Lodwick, 6th, 12
Nelly M Baker, 5th, 20
Alice Dunning, 4th, 6
Marjorie Holley, 3d, 8
Morea McKinney, 2d, 4
Eulalia Doller, 1st, 20
Julia Mahoney, Preliminary, 42

Agassiz School—

Winifred Melick, Prin, 47
Florence DeCook, 7th, 3
Martha Berry, 6th, 29
Theresa Skinner, 5th, 5
Betty Waters, 4th
Grace Reynolds, 3d, 4th, 9
Olive Vaught, 2d, 3d, 6
Ellen Kelter, 2d, 8
Ruth O'Neill, 1st, 2d
Varena Holman, 1st, 9
Mildred Hastie, Preliminary, 5

Douglas School—

H C Johnstone, Prin, 19
Lena Freitag, 7th, 41
Beatrice Workman, 6th, 3
Elvina Peterson, 5th, 9
Mabel Palmer, 4th, 5th, 1
Irene Moll, 3d, 4th, 3
Lorene Gentry, 3d, 1

Mabelle Herring, 2d, 9
Hazel Haller, 1st, 2d, 23
Mary Hall Knebel, 1st, 3
Orrell McMichael, Preliminary, 24
Flossie Stagman, Ungraded Room, 5

Fairview School—

Ella Gaylord, Prin, Preliminary, 42
Ferne Forward, 4th, 5th, 8
Ruth Parker, 2d, 3d, 6
Mildred Thompson, 1st, 2d, 10

Franklin School—

Katherine E Weirsmith, Prin, 46
Laura Curtis, 7th, 8th, 14
Carol Hall, 7th, 8th, 9
Helen Hammes, 6th, 7th, 7
Leona Denefe, 5th, 6th, 11½
Merle Bush, 5th, 5
Marietta Eighme, 4th, 7
Amy O'Malley, 3d, 4th, 28
Mary Seymour, 3d, 33
Anna O'Malley, 2d, 3d, 28
Willa Peden, 1st, 2d, 3
Dorothy Wind, 1st, 4
Jennett Ladd, Preliminary, 17
Georgia Willard, Ungraded Room, 23

Garfield School—

Anne Wilson, Prin, 27
Alice Peterson, 7th, 32
Isel Holley, 6th, 7
Rosa Brady, 5th, 26
Bertha Doller, 4th, 6
Myldred Johnson, 3d, 1
Ada Lindquist, 2d, 31
Pearl Devine, 1st, 6
Catherine Brady, Preliminary, 26

Hedrick School—

Alice Fiedler, Prin, 48
Bess Walker, 7th, 3
Laura Tompkins, 6th, 8
Edith Stout, 5th, 8
Edith Tullis, 4th, 5th, 29
Laura Johnson, 2d, 3d, 25
Ruth Johnson, 2d, 3d, 24
Helen Grotz, 1st, 2d, 24
Naomi Hinton, 1st, Preliminary, 12

Irving School—

Josie Empie, Prin, 44
Agnes Cooper, 7th, 10
Velma Adams, 7th, 6
Frances Maiers, 6th, 4
Beryl Horn, 5th, 13
Maisy Johnston, 5th, 12
Julia Ann Reardon, 4th, 31
Nellie B Truax, 4th, 26
Ruth Ray, 3d, 9
Zena Motherstead, 3d, 7
Bertha Poling, 2d, 8
Flo Moore, 1st, 2d, 9
Esther Schorr, 1st, 3
Stacia Feehan, Preliminary, 30

Jefferson School—

Grace Findley, Prin, 35
Anna L Pierce, 7th, 19



ALLIED MUTUAL AUTOMOBILE ASSOCIATION

913 Hubbell Bldg.

DES MOINES, IOWA

SCHOOL BUS AND
AUTO INSURANCE
AT LOW COST

Allied Mutual Pays



IS YOUR TIME AND INCOME PROTECTED BY A POLICY with the NATIONAL TRAVELERS CASUALTY COMPANY of Des Moines? Accident and Health Insurance Only. — Lowest Rates — Most Liberal Policies.

Elizabeth Burgess, 6th, 30
Hazel Beutel, 5th, 10
Flora Gale, 4th, 26
Ellen Ullrich, 3d, 4th, 16
Martha Caulson, 3d, 15
Lela Peck, 2d, 25
Opal Smith, 1st, 6
Elsie Finarty, Preliminary, 23
Esther Enger, Ungraded Room, 4

Lincoln School—

Clara Allen, Prin, 36
Olive Jarsons, 7th, 43
Jennie Marrinan, 7th, 42
Helen Barnes, 6th, 28
Florence Walker, 5th, 6th, 26
Velma Duncan, 5th, 4
Allena Lunt, 4th, 6
Mae Slater, 3d, 4th, 34
Anna Wilson, 3d, 9
Lillian Lyon, 2d, 25
Dorothy Schneider, 1st, 2d, 5
Ovyet Pence, 1st, 4
Faye Ogden, Preliminary, 7

Orchard School—

Gladys Myers, Prin, 1st, 2d, 6
Agnes Arganbright, Prel, 1st, 5

Stuart School—

E M Brooks, Prin, 23
Mary Glenn, 8th, 12
Ruth Roth, 8th, 5
Alta Yearous, 8th, 5
Margaret Spears, 8th
Ina Rowlette, 7th, 5
Cecilia Newquist, 6th, 4
Dorothy Simpson, 5th
Dorothy Currier, 4th, 24
Myrtle Warner, 3d, 21
Nina Camery, 2d, 10
Florence Halfhill, 1st, 4
Della Stender, Preliminary, 3

Part Time School—

Mary Llewelyn, P t, Attendance Officer, 22

General Work—

Josie Huffman, P t in all buildings, 53

Owasa—P 150, Hardin C, yr app'd 4, mo in sch yr 9, H S en 65, Gr en 96, teachers 8, Con, Pres Geo Fuller, Sec'y Ernest Reed
R D Rabenold, Supt, 5, \$1800
R M Maddox, Prin, Ath, 2, \$990
E Marjorie Smith, Eng, Mu, 4, \$990
Harriet Higgins, H Ec, Math, \$765

GRADES

Kathryn Layman, 7th, 8th, \$765
Doris Amundson, 5th, 6th, 3, \$765
Dora Granner, 3d, 4th, 8, \$765
Miriam Rabenold, 1st, 2d, 5, \$765

Oxford—P 600, Johnson C, yr app'd 4, mo in sch yr 9, H S en 72, Gr en 105, teachers 8, Pres J H Schrader, Sec'y C O Bireline
W A Scott, Supt, Geom, Ag, Man Tr, 2
Hazel P Jones, Prin, H Ec, Eng, 2, \$880

Mary Ruess, Soc Sci, Bkk, Girls' P Tr, \$720
Bertha Heetland, Alg, Bio, Gen Sci, Bus Tr, Arith, Mu, \$630

GRADES

Marjorie Shaffer, 7th, 8th, Mu, 2, \$607.50
Anne Kelley, 5th, 6th, 2, \$607.50
Ruth Linkhart, 3d, 4th, 6, \$607.50
Elizabeth Shannahan, 1st, 2d, 4, \$607.50

Pacific Junction—P 594, Mills C, yr app'd 4, mo in sch yr 9, H S en 60, Gr en 136, teachers 8, Pres Marvin Moore, Sec'y Dean Purcell

W L Evans, Supt, 3, \$1500
A L Welch, Prin, 3, \$990
Sibyl Anderson, Com, Eng, 1, \$810

GRADES

Geneva Clipson, 7th, 8th, \$675
Margaret McGeehon, 6th, 7th, 6, \$675
Naoma Brown, 4th, 5th, 1, \$675
Beatrice McGeehon, 2d, 3d, 1, \$675
Virginia Sulhoff, 1st, 1, \$675

Palmer—P 412, Pocahontas C, yr app'd 4, mo in sch yr 9, H S en 73, Gr en 84, teachers 8, Pres C R Peterson, Sec'y C A Wiegert
Leon Smaage, Supt, Math, 1
Muriel Luick, Prin, Eng, 1
A F Hemphill, Ath, Soc Sci, 3
Palmer Bieber, Sci, Mu

GRADES

Marion Quire, H Ec, Jr H S
Mary Keman, 5th, 6th, 1
Helen Quintard, 3d, 4th, 2
Eunice Myhre, Prim

Palo—P 203, Linn C, yr app'd 4, mo in sch yr 9, H S en 55, Gr en 125, teachers 7, Con, Pres C V Frantz, Sec'y J Warren McClintock

W D Glasgow, Supt, Eng, His, Gov, 6, \$1500
Helen McFarlane, Prin, Eng, Econ, Soc, 6, \$765

W H Julius, Ath, Sci, Math, \$945

GRADES

Edna Adcock, 7th, 8th, 5, \$630
Florence Hoth, 5th, 6th, 5, \$630
Marjorie Elson, 3d, 4th, 10, \$630
Irene Sampson, 1st, 2d, 1, \$630

Panora—P 1100, Guthrie C, yr app'd 4, mo in sch yr 9, H S en 150, Gr en 181, teachers 14, N T H, Pres Dr S J Brown, Sec'y E F Flynn, Jr

L A Logan, Supt, Geom, Gov, 3
Mary Butcher, N T C, 3
O E Glancy, Ath, His, Man Tr, 2
G A Forsberg, Math, Sci, Lat, 2
Velma Bissell, Dram, Com, 2
Gretchen Babcock, Eng, Mu, 2
Grace Dellahooke, Eng, H Ec, 1

MILL OWNERS MUTUAL
FIRE INSURANCE COMPANY OF IOWA

J. T. SHARP, President

Time and Fire Testen to Half a Century

DES MOINES, IOWA

HOLLEY SCHOOL SUPPLY COMPANY

General Supplies and Permanent Equipment

100 E. Grand Ave.

Phone 35251

DES MOINES, IOWA

GRADES

LaVonne McKay, Dept'l, 7th, 8th, 10
 Jessie McDowell, Dept'l, 7th, 8th, 10
 Velma Jordan, 5th, 6th, 3
 Mildred DeLay, 3d, 4th
 Carrie Stroud, 2d, 3
 Irene Raffensperger, 1st, 1
 J R Compton, Band, Orch, 3

Parkersburg—P 1059, Butler C, yr app'd 4, mo in sch yr 9, H S en 120, Gr en 200, teachers 12, Pres O B Cook, Sec'y Mrs W S Mead

Godfrey Messer, Supt, Econ, Man Tr, 7
 Mrs Mae Tower, Prin, His, Math, 6, \$1035
 Mrs Jane Needham, Eng, Voc H Ec, 7, \$990
 Peter Olthoff, Com, \$990
 Grace Meyer, Eng, His, 5, \$990
 Floyd Hurd, Ath, Sci, 3, \$990
 Mildred J Townsend, Mu, P Tr, 4, \$900

GRADES

Mary Elliott, Dept'l 4th, 5th, 6th, 10, \$810
 Grace Robinson, Dept'l 4th, 5th, 6th, \$810
 Merna Mosher, 3d, \$765
 Ethel M Hanes, 2d, 9, \$810
 Pearl C Lyon, 1st, 4, \$810

Parnell—P 284, Iowa C, yr app'd 4, mo in sch yr 9, H S en 74, Gr en 149, teachers 10, Con, Pres John Jones, Sec'y Mollie Daley
 J B McAreavy, Supt, Sci, Math, 9, \$1350
 R D Whalen, Prin, Lat, 1, \$765
 Sr Anna Mary, Eng, 1
 Sr Mary, Bkk, Shtd, Typg
 Sr Marie Fleurette, Mu, 6

GRADES

Sr M Antonette, 6-8th, 2
 Sr M Dolores, 5-7th
 Sr Benigna, 3d, 4th, 2
 Sr M Alice, 1st, 2d, 1
 Sr M Cornelia, K, 7

Paton—P 400, Greene C, yr app'd 4, mo in sch yr 9, H S en 120, Gr en 130, teachers 10, Con, Pres Dr J C Waddell, Sec'y H O Wahl

C G Bray, Supt, Ath, Math, 3
 Floyd Hewlett, Prin, Sci, Ag, 3, \$900
 Charles Holt, His, Typg, \$810
 Erma McAtee, Eng, Lat, \$810
 Ruth Thompson, Bio, Eng, Dom Sci, \$810

GRADES

Mildred Pemble, 7th, 8th, 22, \$675
 Elsie Kraft, 5th, 6th, \$720
 Faye Moeller, 3d, 4th, 2, \$675
 Lillian Vasey, 1st, 2d, 3, \$675
 John Miller, Mu, Orch, 3, \$810

Patterson—P 129, Madison C, yr app'd 4, mo in sch yr 9, H S en 55, Gr en 118, teachers 7, Con, Pres E E Lowden, Sec'y Max Gehlhaar

A B Long, Supt, His, Man Tr, 3
 W W Murren, Prin, Ath, Bkk, Math, 3

GRADES

Geraldine Ferring, Jr H S Eng, Typg, Mu
 Edith T Clarke, Jr H S, H Ec, P Tr
 Faye Lytle, 5th, 6th, 9
 Mary A Comp, 3d, 4th, 2
 Merle Wilson, 1st, 2d, 5

Paullina—P 1013, O'Brien C, yr app'd 4, mo in sch yr 9, H S en 104, Gr en 135, teachers 13, Pres R C Brown, Sec'y D A Hodgdon
 B H Toay, Supt, 8, \$1700

W W Whitney, Prin, 4, \$1170
 Anna Marie Boll, Lat, Eng, P Tr, 2, \$855
 Sybil Tincknell, H Ec, Typg, Bio, 2, \$855
 J F Beckley, Man Tr, Ag, Gen Sci, ¼, \$990
 Frances Figert, Eng, His, \$810
 Charles C Chase, Band, Mu, 1, \$900

GRADES

Helen Brodie, 7th, 8th, \$810
 Maurine Rix, 6th, 7th, 2, \$810
 LaVina Manning, 4th, 5th, 7, \$810
 Lorraine Adams, 3d, 4th, 5, \$810
 Helen Houlton, 2d, \$675
 Mrs Violette Jacobson, 1st, \$729

Pella—P 3300, Marion C, yr app'd 4, mo in sch yr 9, H S en 226, Gr en 385, teachers 24, N T H, Pres H Veenstra, Sec'y P Van Sittert

F M Frush, Supt, Econ, Soc, Law, 28
 Clarence Wilkins, Prin, Ath, Alg, 1, \$1600
 John Groendyke, Sci, Chem, Phys, 6, \$1080
 Earl Van Rees, Band, Orch, \$765
 Jane Gosselink, Mod His, U S His, Eng, 11, \$900

Leona Hartman, Methods, Psy, Cvs, 4½, \$900

Anna Schoenbohm, P Tr, H Ec, Psy, \$855
 Henrietta Ver Heul, Alg, Geom, Adv, Lat, Arith, 16, \$900

Anna Tysseling, Eng, Mu Supv, 3, \$900
 Mae Plette, Am Lit, Eng, Pb Sp, 1, \$855
 Dorothy Anderson, Typg, Shtd, Bkk

Webster Building—

Dora Bootsma, Prin, Dept'l Cvs, His, Read, 36, \$882

Marie Lautenbach, Geog, Draw, Lang, 31, \$822

Raymond Bishop, Man Tr, Math, 5, \$927

Bernice DeReus, 5th, 1, \$720
 Anna Grant, 3d, 4th, 12, \$810
 Mrs Bessie Brooks, 2d, 3d, 38, \$810
 Leona Reuvers, 1st, 14, \$810

Lincoln Building—

Martha Ver Heul, Prin, 6th, 31, \$855

Florence Van Sittect, 6th, \$585
 Dena Ver Steeg, 5th, 4th, 6, \$810
 Hilda Palmquist, 2d, 3d, 5, \$810
 Anna Ver Hey, 1st, 1, \$720
 Francis Leach, K, \$630



ALLIED MUTUAL AUTOMOBILE ASSOCIATION

913 Hubbell Bldg.

DES MOINES, IOWA

SCHOOL BUS AND
 AUTO INSURANCE
 AT LOW COST

Allied Mutual Pays



IS YOUR TIME AND INCOME PROTECTED BY A POLICY with the NATIONAL TRAVELERS CASUALTY COMPANY of Des Moines? Accident and Health Insurance Only. — Lowest Rates — Most Liberal Policies.

Percival—Fremont C, yr app'd 4, mo in sch yr 9, H S en 42, Gr en 67, teachers 7, Pres R R Johnston, Sec'y J L Parkison.
Lynn Sanderson, Supt
Elizabeth Hess, 4, \$720
Lucile Smith, \$720

GRADES

Dorothy Kollemeyn, 7th, 8th, 3
Wilma Jeffries, 5th, 6th, \$630
Doris Barnett, 3d, 4th, \$630
Helen Palmer, 1st, 2d, \$630

Perry—P 6000, Dallas C, yr app'd 4, mo in sch yr 9, H S en 457, Gr en 877, teachers 56, N C A, Pres Arthur E Jervis, Sec'y L A French
H E Edson, Supt, 1

Special Teachers—

Virginia Cunningham, Art, Pen, 8
Irma Joan Cole, Voc Mu
Lucretia Hutchison, Nurse, 4
J Worth Miller, Mu, 2
Eva Schroeder, P Tr, 10
F A Sanders, Man Tr, 12
Mary Louise Peebles, H Ec

High School—

O E Knapp, Prin, Soc Sci, 2
W D Addison, Vice Prin, His
Ruth Hiller, Eng, Pb Sp, 1 1/2
Harry Burmeister, Com, 5
Ethel Cain, Math, 2
Avis Fenton, Com, 4
C B Henderson, Ath, Math, 5
Donald Miller, Sci, 4
Harold W Saunders, Soc Sci
Leonard Rossman, Sci, 5
Ruth Sankey, Eng, Lat, 2
Esther Smull, Eng, His, 5
Irene Whitmore, Com, 3
Robert J Redmond, Soc Sci, 1
Francis Giltner, Eng, 1

Webster School—

Will Brett, Prin
W Lamont Constable, Arith, 1/2
Rachel Corrough, Eng, 4
Bernice Yarde, His P t
Laura Bailey, Soc Sci, 3
Celia Covey, 5th, 9
Helen Melvin, 4th, 3 1/2
Irene Oartwig, 3d, 4
Judith T Filean, 2d, 27
Katheryne A Hardy, 1st, 24
Ruth Thompson, K P t, 1/2

Lincoln School—

Isabelle Jensen, Prin, 9
Iantha Silence, Sci, 1
Eleanor Siglin, Geog, 4
Amy Hannum, Arith, 4
Bernice Yarde, His, P t
Hazel Richards, 5th, 3
Blanche Dickerson, 4th, 11
Winnifred Thompson, 3d, 24
Dorothy Buech, 2d

Evelyn Bechtel, 1st
Mrs Alice Schuck, K Pt

Roosevelt School—

Ruth Jones, Prin, Geog, 8
Lois Noble, Arith, 4
Gladys Jefferson, Eng, Sci, 3
Lilah DeArmond, Eng, Soc Sci, 4
Ruth Hatten, 3d, 4th, 1/2
Helen West, 3d, 4th P t
Violet Oldham, 1st, 2d, 4
Mrs. Alice Schuck, K P t, 12

Willard School—

Myrtle B Miner, Prin, 5th, 24
Marguerite Scanlon, 4th
Elsie Paasch, 3d, 7
Emma Langdon, 2d, 24
Pauline Cammack, 1st
Ruth Thompson, K, 1/2

Persia—P 400, Harrison C, yr app'd 4, mo in sch yr 9, H S en 51, Gr en 92, teachers 8, Pres Harve Ulfers, Sec'y W H Harm-
sen

Ino S Smid, Supt, Ag, Ath, Man Tr, Phys
Leota Artz, Prin, Eng, His, 1, \$900
Dorothy Barker, Bio, Gen Sci, Bkk, \$675
Helen Jamison, Dom Sci, Math, P Tr, \$675

GRADES

Gerald Jackson, 7th, 8th, \$540
Almeda Soper, 5th, 6th, 1, \$540
Evelyn Schmidt, 3d, 4th, 1, \$540
Ruth F Brown, 1st, 2d, \$540

Peru—P 300, Madison C, yr app'd 4, mo in sch yr 9, H S en 61, Gr en 70, teachers 6, Pres Mrs May Shearer, Sec'y Mrs. Dawn Baker

Russell R Pontius, Supt, Soc Sci, Man Tr, Ag, 3, \$1200
Morris C Martin, Jr, Prin, Ath, Sci, Math, \$675

Mary Louise Drake, Eng, Dom Sci, \$585

GRADES

Louise Moss, 6th, 7th, 8th, \$540
Iris Imboden, 3d, 4th, 5th, \$450
Helen Schmidt, 1st, 2d, 1, \$450

Pierson—P 571, Woodbury C, yr app'd 4, mo in sch yr 9, H S en 80, Gr en 145, teachers 9, Con, Pres Ray Flint, Sec'y J A Broadie

E V Heacock, Supt, Math, 4
J W Spry, Prin, Soc Sci, 4
Annette Green, Eng, Lat, 5

GRADES

Lucille Tigges, H Ec, Com
Evelyn Gilmore, 7th, 8th, 4
Thelma Gray, 5th, 6th, 4
Maude Burns, 3d, 4th, 2
Louise Pitsenbarger, 1st, 2d, 2
Nellie Lyman, Dept'l 1st, 2d, 3d, 4th, 5th, 6th, 7th, 8th, Mu, 2

MILL OWNERS MUTUAL
FIRE INSURANCE COMPANY OF IOWA

J. T. SHARP, President

"Time and Fire Tested for Half a Century"

DES MOINES, IOWA

WE'LL HELP YOU
WITH QUALITY MERCHANDISE

**HOLLEY SCHOOL
SUPPLY CO.**



THE MAIL ORDER HOUSE
FOR IOWA SCHOOLS

100 E. Grand Ave.
Phone 3-5251
Des Moines, Iowa

Pilot Mound—P 300, Boone C, yr app'd 4, mo in sch yr 9, H S en 51, Gr en 118, teachers 7, Con, Pres R M Cain, Sec'y John Petersen

James H Davis, Supt, Alg, Man Tr, His 5, \$1710

J S Davis, Prin, Ath, Math, Sci, 3, \$1057.50
Helen Sadoris, H Ec, Eng, 2, \$850.50

GRADES

Lucile Monson, 7th, 8th, \$675
Bernice Mansfield, 5th, 6th, 2, \$675
Louise Coulter, 3d, 4th, 1, \$675
Ruby Anderson, 1st, 2d, 2, \$765

Pioneer—P 100 Humboldt C, yr app'd 4, mo in sch yr 9, H S en 32, Gr en 45, teachers 4, Pres U F Lentsch, Sec'y J P Dunn

Joseph Broderick, Supt, Math, Soc Sci, Ag, 3

Wm Bradley, Ath, Eng, Sci, \$810

GRADES

Fern Anderson, 5th, 6th, 7th, 8th, \$675
Marie Walsh, 1st, 2d, 3d, 4th, \$675

Pisgah—P 400, Harrison C, yr app'd 4, mo in sch yr 9, H S en 87, Gr en 166, teachers 12, Con, Pres M P Coughlin, Sec'y J R Hood

Frank Johnson, Supt, Soc Sci, Ag, 9

Vena Clark, H Ec, Math, 2
Ruth Smith, Eng, His, 3
Rolland Lewis, His, Sci, Ath, 1

Erma Ballentyne, Pen, Mu P t, 3

GRADES

Kathryn Morse, 7th, 8th, 3
Harriet McKinney, 6th, 7th, 1
Edna Redfield, 5th
Jennabelle Miller, 4th
Kathryn Powell, 3d, 5
Elizabeth Boyle, 2d
Ellen Grace Carney, 1st

Plainfield—P 350 Bremer C, yr app'd 4, mo in sch yr 9, H S en 56, Gr en 92, teachers 6, Pres Howard Roach, Sec'y W C Dayton

Harold D Mott, Supt, Geom, Man Arts, Phys
Gladice Sears, Prin, Eng, Typg, 3, \$720

Florence Casten, Alg, Jr Bus, H Ec, Soc Sci, Mu, Girls' P Tr, \$675

GRADES

Helen Leary, 6th, 7th, 8th, B B, 3, \$585
Martha Thommesen, 3d, 4th, 5th, \$450
Kathryn Doore, 1st, 2d, 1, \$495

Plano—P 200, Appanoose C, yr app'd 4, mo in sch yr 9, H S en 29, Gr en 30, teachers 3, Pres J T Sherrard, Sec'y Howard Bana

Gerald Dunsmore, Supt, Math, 3
Gail Sherrard, Eng, His, 4
Maye Hagan, Grades, 1

Pleasanton—P 177, Decatur C, yr app'd 4, mo in sch yr 9, H S en 51, Gr en 44, teachers 4, Pres W E Argo, Sec'y Chas Cornett
Raymond O Moore, Supt, Soc Sci, 2
Manferd Leeper, Prin, Eng, Math, 2

GRADES

Doratha Barr, 5th, 6th, 7th, 8th, 2, \$540
Mildred Turpen, 1st, 2d, 3d, 4th, \$540

Pleasantville—P 900, Marion C, yr app'd 4, mo in sch yr 9, H S en 133, Gr en 225, teachers 14, Con, Pres Ray Dyer, Sec'y F T Metcalf

Loren Bane, Supt
Mary Wright, Prin, 4
Carl Flanagan, Ath, Ag, Econ
Rachel Page, Dram, Eng, 1
Hallie Baird, H Ec, Phys
Mayme Lyons, Mu, 3

Junior High School—
Emma J Kaldenberg, 8th
Wilma Prage, 7th, 1

GRADES

Iva Thornburg, Prin, 6th, 2
Dorothy Reed, 5th, 2
Elizabeth Hardin, 4th, 2
Marian Reed, 3d, 2
Ruth Hollowell, 2d
Marietta Edwards, 1st, 1

Plover—268, Pocahontas C, yr app'd 4, mo in sch yr 9, H S en 65, Gr en 129, teachers 9, Con, Pres J M Bush, Sec'y C E Miller
G L Sanders, Supt, P Tr, 11, \$1800

Violet Donaldson, Prin, H Ec, Typg, Econ, 6, \$855

Evelyn Kuchenbecker, Math, Alg, Geom, Sci, His, \$720

Helen Gilchrist, Eng, Pb Sp, \$720
Phyllis Dougan, Mu Supv, \$765

GRADES

Hazel Knapp, 7th, 8th, 1, \$630
Bernice Hansen, 5th, 6th, 1, \$630
Lucy Hurley, 3d, 4th, 3, \$630
Louise Johnson, 1st, 2d, 1, \$630

Plymouth—P 400, Cerro Gordo C, yr app'd 4 mo in sch yr 9, H S en 70, Gr en 137, teachers 10, Con, Pres R L Dixson, Sec'y H L Tenney

G A Neifert, Supt, Ath, Gen Sci, Phys, 3
Kenneth Reeves, Prin, S H Ag, Geom, Psy, ½
Emma Jansen, H Ec, Eng, P Tr
Dorothy Truitt, Typg, Bkk, Alg
Esther McCreedy, His, Mu, Eng Lit

GRADES

Edwin Kugler, Prin, Dept'l Eng, Soc Sci, 7
Hazel Moody, Dept'l Arith, Geog, 7
Merle White, Dept'l Read, Spell, Hyg, 4
Evelyn Sorenson, 2d, 3d, 2
Alta Bonker, Prim, 1st, 9



ALLIED MUTUAL AUTOMOBILE ASSOCIATION

913 Hubbell Bldg.

DES MOINES, IOWA

SCHOOL BUS AND
AUTO INSURANCE
AT LOW COST

Allied Mutual Pays



IS YOUR TIME AND INCOME PROTECTED BY A POLICY with the NATIONAL TRAVELERS CASUALTY COMPANY of Des Moines? Accident and Health Insurance Only. — Lowest Rates — Most Liberal Policies.

Pocahontas—P 1300, Pocahontas C, yr app'd 4, mo in sch yr 9, H S en 161, Gr en 155, teachers 15, Pres J A Hudek, Sec'y F M Hudson
J Rollin Grant, Supt, Man Tr, Lat, 6
Harold Booth, Prin, Alg, Geom, Phys, 1
John Briley, Alg, World His, 2
Doris Baddeley, Eng, Pb Sp, 3
Vera Huen, Eng, Lat, 1
Charlotte Gravatt, Am His, Eng, H Ec, 1
Norma Kelly, Typg, Shtd
Eleanor Johnson, Com Geog, Gen Sci, Bio, Soc, Grades, 3

GRADES

Myron S Olson, 6th, 7th, 8th
Marie McNamara, 6th, 7th, 8th, 5
Alice McMahan, 5th, 6
Nellie McKenna, 3d, 4th, 4
Martha Moilanen, 2d
Mary Mullin, 1st 5
Lambert Jirovec, Mu Supv, 1

Polk City—P 350, Polk C, yr app'd 4, mo in sch yr 9, H S en 55, Gr en 85, teachers 7, Pres Walter W Vernon, Sec'y W J Schall
John W Meyer, Supt, Soc Sci, 1
Jennie M Shaw, Eng, H Ec, \$675
Delmar Henderson, Sci, Math, 1, \$675
Geo Stevens, Mu, 3, \$300

GRADES

Helen J Baker, 6th, 7th, 8th, 16, \$630
Ber Edwards, 4th, 5th, 1, \$540
Bertha Barns, 1st, 2d, 3d, 6, \$540

Pomeroy—P 900, Calhoun C, yr app'd 4, mo in sch yr 9, H S en 82, Gr en 107, teachers 10, Pres J D Parker, Sec'y F E Hoyer

L H Ladd, Supt, 17
June Wilkinson, Prin, Eng, 2
Lois Sellers, H Ec, Gen Sci, 5
Pauline Johnson, Lat, Mu, 4
M L Jones, Ag, Man Tr, 5
V Barnum, Math, Phys, 1

GRADES

Illiah Olson, 7th, 8th, 1
Idabelle Field, 5th, 6th, 2
Ellen Thorson, 3d, 4th, 2
Hattie Lehnus, 1st, 2d, 4

Postville—P 1259, Allamakee C, yr app'd 4, mo in sch yr 9, H S en 181, Gr en 200, teachers 17, N T H, N C A, Pres J M Thoma, Sec'y Gustav Dietch
R J Carroll, Supt, 2, \$2400
Regina Sullivan, Math, 1, \$990
Wilma Trumbul, N T C, 2, \$1215
Segrid Njus, Lat, Pb Sp, 2, \$1215
Marie Teisinger, Com, 4, \$1215
Laura Heddleson, S H, H Ec, \$1035
C B Jeson, S H Ag, \$1200
Genevera Herwig, Eng, Orch, \$900
Teresa Nao, Mu, \$945
C Phillips, Band, 4

GRADES

T R Collins, Prin Jr H S, Ath, 1, \$1500
Loretta Horgan, Jr H S Eng, \$900
Elma Berkland, 5th, 5, \$900
Irene Wagner, 4th, 6, \$900
Letha Hesner, 3d, 1, \$900
Anette Rislov, 2d, 5, \$900
Inez Hult, 1st, 1, \$900

Prairie City—P 800, Jasper C, yr app'd 4, mo in sch yr 9, H S en 127, Gr en 143, teachers 12, Pres E R Williams, Sec'y Bernice Brown

W W Willson, Supt, 4, \$1900
Eleanor Schorman, Prin, Eng, Lat, \$990
Marie Rodgers, H Ec, His, 2, \$990
Amelia Petrusch, Com, 2, \$990
John Roseland, Ath, Man Tr, Math, 3, \$1350
Horace Waltz, Math, Sci, 2, \$1080
Winifred Martin, Lit, Mu, \$810

GRADES

Ethel Jones, Dept'l 6th, 7th, 8th, 4, \$810
Louise Wassenaar, 6th, 7th, \$720
Lillian Olson, 4th, 5th, 3, \$810
Elizabeth Binford, 2d, 3d, 3, \$810
Grace Taylor, 1st, Prim, \$720

Prescott—P 442, Adams C, yr app'd 4, mo in sch yr 9, H S en 68, Gr en 125, teachers 8, Con, Pres F A Kneller, Sec'y Helen Kneller

T T Kies, Supt, Ag, Chem, Math, 9
Mary Shanklana, Prin, Eng, H Ec, His, 7
Barney McCoy, Ath, Bio, Eng, Am Gov, Gen Sci
Carolyn Burd, Com, 1

GRADES

Arlene Peters, Jr H S, 1
Jessie Davis, 5th, 6th, 2
Maxine Easler, 3d, 4th, 2
Beulah Graves, 1st, 2d, 2

Preston—P 800, Jackson C, yr app'd 4, mo in sch yr 9, H S en 93, Gr en 116, teachers 10, Pres John L A Kruse, Sec'y F S Bascom

T B Trieschman, Supt, 5
Myrtle Arneson, Prin, 3
D R Littell, Sci, Lat, Instr Mu, 4
E S Thomson, Ath, His, Voc, 3
Mildred Landsberg, Eng, Mu
Lucille Littell, Com, Dram, 4

GRADES

Wanda Watson, 7th, 8th, P Tr, 4
Clara Rill, 5th, 6th, 4
Marie Thomson, 3d, 4th, 3
Geneva Peck, 1st, 2d

Primghar—P 996, O'Brien C, yr app'd 4, mo in sch yr 9, H S en 144, Gr en 188, teachers 15, N T H Pres Ernest Fritzsche, Sec'y Mrs. Frank Welch
R E Smith, Supt, Soc, Phys, 9
Ethel M Saupe, Prin, Math, 6, \$1080

MILL OWNERS MUTUAL
FIRE INSURANCE COMPANY OF IOWA

J. I. SHARP, President

Time and Fire Tested for Half a Century

DES MOINES, IOWA

HOLLEY SCHOOL SUPPLY COMPANY

General Supplies and Permanent Equipment

100 E. Grand Ave.

Phone 35251

DES MOINES, IOWA

John Griffin, His, Cvs, Arith, Gen Sci, \$900
 James Larsen, Man Tr, His, Bus Tr, P Tr, \$900
 Catherine A Downing, H Ec, Eng, Psy, P Tr, 1, \$972
 Olive Liddell, N T C, Eng, \$972
 Enid Hanson, Eng, Lat \$936
 Dorothy E Griewe, Mu, 2, \$900

GRADES

Mary Ellen Carter, Jr H S, 4, \$720
 Ima M Chambers, Jr H S, 7, \$720
 Phyllis Metcalf, 6th, 1, \$720
 Ila F Fisher, 4th, \$720
 Florence Vollmer, 3d, 4, \$720
 Ruth L Starner, 2d, 1, \$720
 Ethel Shearer, 1st, 21, \$720

Promise City—P 276, Wayne C, yr app'd 4, mo in sch yr 9, H S en 46, Gr en 49, teachers 6, Pres John Parks, Sec'y Mrs L M Miles

J E Wintz, Supt
 Donly Pierson, Prin, Am Gov, Math, His, Man Tr
 Eleanor Hoy, H Ec, Eng, 1

GRADES

Fannie Cole, 5-8th, 2
 Ola Baughman, 1-4th, 24
 Robert O'Briant, Mu, 3

Providence Twp—P O Sulphur Springs—P 100, Buena Vista C, yr app'd 4, mo in sch yr 9, H S en 55, Gr en 110, teachers 7, Con, Pres O S Willadsen, Sec'y H C Petersen
 O F Moore, Supt, Voc Ag, 3, \$2100, 12 mos
 D B Potter, Prin, His, Math, 2, \$945
 Jeanette Friedrich, Eng, \$765

GRADES

Alice Hedberg, 7th, 8th, 2
 Doris Moe, 5th, 6th, 2, \$652.50
 Agnes Johansen, 3d, 4th, 3, \$652.50
 Candace Howe, 1st, 2d, 3, \$652.50

Quimby—P 285, Cherokee C, yr app'd 4, mo in sch yr 9, H S en 97, Gr en 148, teachers 9, Con, Pres P F Pinkerton, Sec'y R R Smith

Richard Engelmann, Supt
 D E Wilcox, Prin, Band, 3
 R E Nonneman, Math, Woodwork
 Margaret M Connor, H Ec, Eng
 Luella D Schlotfeld, Com

GRADES

Everett V Manchester, 7th, 8th, Ath, 1
 Mina Scholten, 5th, 6th, 1
 Lucile Bryan, 3d, 4th, Art, 1
 Maxine McIsaac, 1st, 2d, Gl Cb, 1

Radcliffe—P 800, Hardin C, yr app'd 4, mo in sch yr 9, H S en 194, Gr en 94, teachers 14, N T H, N C A, Pres Wm Hoffman, Sec'y Amos O Rorem
 L C Taylor, Supt, Geom, Law, Voc Guid, 2
 Carsten Johnsten, Prin, Alg, Arith, Econ, 4

Frederick Howard, Gen Sci, Phys, Psy, 3
 Julian Halverson, Am His, Geog, Man Tr, P Tr, Ath, 3
 Conrad Sandvig, Mu, Band, Orch, Supv, 2
 D O Bolles, Voc Ag, Shop, 7
 Dorothy Axtell, His, Bkk, Typg
 Lillian Nelson, N T C
 Agnes Kalsem, Eng, 3
 Francine Frakes, Rel Sci, Home Mak, 1

GRADES

Esther Reishus, 7th, 8th, 7
 Inez Thompson, 5th, 6th, 1
 Lucille Miller, 3d, 4th, 1
 Avonelle Eily, 1st, 2d, 3
 G H Stenberg, Custodian, 1
 Iver Larson, Custodian, 17

Rake—P 310, Winnebago C, yr app'd 4, mo in sch yr 9, H S en 66, Gr en 83, teachers 7, Pres Dr J E Russ, Sec'y E M Knutson

J W Lindsey, Supt, Alg, Geom, Ag, Man Arts, Arith, 9
 E A Helland, Prin, Econ, His, Ath, Bus Tr, 1

GRADES

Charlotte Stenberg, Dom Sci, Gen Sci, Cvs, 7th, 8th, Hyg, Geog, 5
 Joseph Jordahl, 7th, 8th, Eng, Read, Spel, 1
 Emma Jacobs, 5th, 6th
 Margaret Olson, 3d, 4th, 1
 Esther Blessu, 1st, 2d, 1

Ralston—P 200, Carroll C, yr app'd 2, mo in sch yr 9, H S en 9, Gr en 38, teachers 3, Pres Henry Jordan, Sec'y L H Gregory
 David Ballantine, Supt, \$720
 Evelyn Speer, 4th, 5th, 6th, 2, \$540
 Dorthea Gregory, 1st, 2d, 3d, 1, \$450

Randalia—P 147, Fayette C, yr app'd 4, mo in sch yr 9, H S en 63, Gr en 99, teachers 8, Con, Pres Edwin Benz, Sec'y Mrs J W Frye

M R Clark, Supt, Bkk, Ag, Econ, 9
 Naida Jennings, Dram, Eng, 4
 Adrian Gamble, Soc Sci, Sci, 1/2
 C D Fiester, Man Arts, Math, Band, 3

GRADES

Mildred Grier, 7th, 8th, H Ec, 3
 Helen Todd, 5th, 6th
 Arlene Sanger, 3d, 4th, 4
 Altha Marguesen, 1st, 2d, 1/2

Randall—P 275, Hamilton C, yr app'd 4, mo in sch yr 9, H S en 95, Gr en 146, teachers 11, Con, Pres Arthur J Anderson, Sec'y Martin Nelson

N E Quam, Supt, 8, \$1500
 John Bondhus, Prin, 5, \$945
 Ruth Mellem, H Ec, Sci, \$720
 Alyce I Ness, Eng, Mu, \$675
 Lois Sayler, Com, \$630

ALLIED MUTUAL AUTOMOBILE ASSOCIATION

913 Hubbell Bldg.

DES MOINES, IOWA

SCHOOL BUS AND
 AUTO INSURANCE
 AT LOW COST

Allied Mutual Pays





IS YOUR TIME AND INCOME PROTECTED BY A POLICY with the NATIONAL TRAVELERS CASUALTY COMPANY of Des Moines? Accident and Health Insurance Only. — Lowest Rates — Most Liberal Policies.

GRADES

Clara Mae Shatava, 7th, 8th, 4, \$675
Judith Stevenson, 5th, 6th, 3, \$585
Bernice Brown, 4th, 5th, \$585
Mary Meyers, 2d, 3d, \$585
Margaret Welch, 1st, 2d, \$540
Wesley Schaub, Band, P t, 10

Randolph—P 344, Fremont C, yr app'd 4, mo in sch yr 9, H S en 81, Gr en 141, teachers 14, Con, Pres Albert Longinoker, Sec'y Fred Kline
W W Molsberry, Supt, 1, \$1870
R G Grant, Prin, Sci, 4, \$810
R L Helt, Com, Math, 2, \$765
Delores Bernhardt, Eng, Lang, \$675
Phyllis Irwin, H Ec, His, \$675
Opal Johnson, Mu, 2, \$720

GRADES

Cora McCord, 8th, 3, \$585
Faye Fletcher, 7th, 3, \$585
Margaret Piper, 6th, 5, \$585
Rose Thompson, 5th, 3, \$585
Ruth Vanatta, 4th, 1, \$540
Thelma Farrel, 3d, 3, \$585
Mae Dunn, 2d, 7, \$585
Doris Turnbull, 1st, 4, \$585

Readlyn—P 400, Bremer C, yr app'd 2, mo in sch yr 9, H S en 24, Gr en 26, teachers 3, Pres A H Miller, Sec'y A F Mayerhoff
A N Busse, Supt, H S Subj, 8th, \$1000
Marvel Meekma, H S Eng, 6th, 7th, 8th, \$675
Margaret Ross, 1st, 2d, 3d, 4th, 5th, 4, \$585

Redding—See Clinton Twp—P O Redding

Redfield—P 870, Dallas C, yr app'd 4, mo in sch yr 9, H S en 182, Gr en 265, teachers 16, N T H, Con, Pres James H Quigley, Sec'y F A Bailey
S C Frink, Supt, Alg, N T C, 9, \$1450
Ruth Dalton, Prin, Soc Sci, P Tr, 5, \$1035
Ada M Maxson, Mu, 8, \$900
Emelle Hanson, Bio, Psy, H Ec, Gen Sci, 2, \$900
Frances Sandven, Com, 2, \$720
Helen Hopley, Dram, Eng, \$810
Richard Speas, Ag, Math Phys, 2, \$900
Renaud Rysdam, Gen Sci, Man Tr, Alg, Ath 1, \$900

GRADES

Sylvia Hardy, 8th, \$675
Velma Larson, 7th, 1, \$720
Marie E Benson, 6th, 1, \$675
Betty Paul, 5th, \$675
Ona Imboden, 4th, \$630
Rose Schneller, 3d, 2, \$675
Lucille Sams, 2d, 3, \$675
Jean Morton, 1st, \$630

Red Oak—P 5775, Montgomery C, yr app'd 4, mo in sch yr 9, H S en 498, Gr en 864,

teachers 49, N T H, N C A, Pres C F Wilson, Sec'y Marion Halbert
J R Inman, Supt, Jr Col, 21
H O Le Grande, Prin, Econ, 6
Vivian Witcraft, Jr Col, Am His, Fr, 7
Clara Speake, Eur His, Eng, 9
B D Hites, Dean Jr Col, Chem, 4
J K Van Dyke, Jr Col Math, H S Eng, Alg, 4

Wilbur Benham, Ath, Phys
Raymond Smith, Ath, Gov, Am His
Helen Altaffer, Shtd, Typg, 7
Amy Okerlin, Eng, Jour
Vida Nelson, Eng, Wor His, 9
Glenava Klopping, Alg, Geom, 6
Mae Coie, Lat, 5
Isobel Fulton, Am His, Wor His, ½
Ella Miller, Bio, Geog, Gen Sci, 16
Nellie White, Eng, N T C, 1
J T Tiffin, Ag, Gen Sci, 14½
Hazel McFarland, Alg, P Tr, 1
Mabel Powell, Dom Sci
Wilma Shaw, Voc Mu, 7
Harold Avery, Instr Mu
Genevieve Whitaker, Dram, Eng, 1

Junior High School—

Irene Ockerson, 28
Winnie Miller, 15
Florence Orth, 22
Minnie Herbert, 28
Helen Bunker, 1
Inez Cross, 6½

GRADES

Irene Erickson, 6th, 7
Thelma Means, 5th, 10
Maxine Dunfee, 4th
Myrtle Phipps, 3d, 12
Martha Pierson, 2d
Frances Worley, 1st, 23

GRADES

Myrtle Sitton, 6th, 4
Eleanor Wilcox, 5th, 3½
Veryl Bowen, 4th, 5
Ruby Pehrson, 4th
Edith Gemmill, 3d, 5
Pearl Houser, 2d, 5

GRADES

Sadie Bell, 6th, 18
Mary Benware, 5th, 5
Gertrude Lockwood, 3d, 4½
Hazel Lusk, 2d, 7
Bessie Schimpff, 2d, 11
Harriett Lamson, 1st, 17
Virginia Kelly, 1st, 31
Elizabeth Mickle, 1st, 28
Viola Schimpff, K, 15

Reinbeck—P 1500, Grundy C, yr app'd 4, mo in sch yr 9, H S en 222, Gr en 307, teachers 18, Con, N T H, Pres Lindsay Keith, Sec'y G R Koht
W S Miller, Supt, Ag, Phys, 16
Vesta L Perkins, Prin, Eng, Geom, 14

MILL OWNERS MUTUAL
FIRE INSURANCE COMPANY OF IOWA

J. T. SHARP, President

Time and Fire Tested for Half a Century

DES MOINES, IOWA

WE'LL HELP YOU
WITH QUALITY MERCHANDISE

**HOLLEY SCHOOL
SUPPLY CO.**



THE MAIL ORDER HOUSE
FOR IOWA SCHOOLS

100 E. Grand Ave.
Phone 3-5251
Des Moines, Iowa

Minerva C Cooper, Eng, Soc Sci, 15
Daisy Strachan, Alg, Bkk, 6
Myrtle Bourland, H Ec, Psy, 4
Gertrude Erbe, N T C, Eng, 6
Florence Ward, Lat, Fr, His, 4
Ralph A Stephens, Com, Band, Orch, 4
C C Van Dyke, Ath, His

Junior High School—

Bessa M Jenkins, Prin, Eng, 12
Agnes Gardiner, Math, Psy, 20
Ingrid Bornhoft, His, Pen, 5
Lillian Marsh, Geog, Mu, 1

GRADES

Addie Ulstad, 5th, 9
Gertrude Strohecker, 4th, 12
Irene Wylie, 3d, 13
Anna Hepperle, 2d, 19
Augusta Wilmes, 1st, 10

Rembrandt—P 302, Buena Vista C, yr app'd 4, mo in sch yr 9, H S en 65, Gr en 134, teachers 9, Con, Pres Halvor Hegna, Sec'y E H Edwall

W J Jerde, Supt
W J Collins, Prin, Ath, 1, \$1035
Thelma Lillig, Eng, Mu, 5, \$945
Florence Coure, H Ec, His, Typg, \$810

GRADES

Dale Thompson, 7th, 8th, \$720
Esther Thorson, 6th, 7th, \$630
Margaret McDanel, 4th, 5th, 2, \$630
Margaret Landsberg, 2d, 3d, 3, \$630
Arlene Doty, 1st, 2d, 5, \$630

Remsen—P 1200, Plymouth C, yr app'd 4, mo in sch yr 9, H S en 65, Gr en 65, teachers 8, Pres Dr A H Jastram, Sec'y O H Huewe

James W Burns, Supt, Math, Phy, 14
George W Schultz, Prin, Man Arts, Ath, 4, \$1440
Elizabeth Melson, Eng, Lat, 1, \$1035
Melva Zeller, H Ec, His, 1, \$1035

GRADES

Helen Hunter, 7th, 8th, 3, \$900
Gladys Willenburg, 5th, 6th, 3, \$810
Adelaide Lloyd, 3d, 4th, 12, \$900
Ruth Anna Eichorn, 1st, 2d, 4, \$810

Renwick—P 510, Humboldt C, yr app'd 4, mo in sch yr 9, H S en 102, Gr en 75, teachers 9, Pres Mrs A R Martin, Sec'y J I Peer

M Kirk Sperry, Supt, Sci, Phys, 4
Ethel Lindsay, Prin, Math, 7
Hulda Jacobson, H Ec, 5
J G Briggs, Ath, Soc Sci, 4
Thomas Miller, Bio, Mu, Sci

GRADES

Mary Stoaks, Prin Jr H S, Eng
Mary Speich, 5th, 6th, 7
Dorothy Kammueler, 3d, 4th, 1
Naomi Hewett, 1st, 2d, 3

Rhodes—P 450, Marshall C, yr app'd 4, mo in sch yr 9, H S en 58, Gr en 130, teachers 8, Con, Pres G P Buck, Sec'y J Jacobs
R C Ringold, Supt, Math, Sci, 4
Katheryn Haines, Eng, His, 4
Arvid Lein, Ath, Man Tr, Ag
Mildred Iiams, Alg, H Ec, Mu

GRADES

Arlene Schneider, 7th, 8th, 3
Vera Floto, 5th, 6th, 1
Elizabeth Donnelly, 3d, 4th, 3
Clara Secor, 1st, 2d, 3

Richland—P 750, Keokuk C yr app'd 4, mo in sch yr 9, H S en 86, Gr en 93, teachers 9, Pres J T Shultz, Sec'y C E Horning
R O Wright, Supt, Soc Sci, 4, \$1500
W W Schultz, Math, Sci, Instr Mu, 3, \$792
Clara Robertson, Eng, Com, 2, \$792
C R Wallace, Sci, Man Tr, Soc Sci, \$900
Dora E Bean, Eng, H Ec, \$720

GRADES

Mrs Grace Ward, 7th, 8th, 9, \$594
Elizabeth Coleman, 5th, 6th, 1, \$594
Madeline Shultz, 3d, 4th, \$594
Mrs. Gertrude Hill, 1st, 2d, 10, \$594

Richland Twp—P O Orient—Adair C, yr app'd 4, mo in sch yr 9, H S en 44, Gr en 84, teachers 8, Con, Pres Frank Van Vleet, Sec'y Fred Matthews

Carl McCandless, Supv, Soc Sci, Phys, 2, \$1300

Mary Van Vleet, Prin, Eng, Math, 2, \$900
P W McKissack, Ath, Ag, Man Tr, \$720
Ruth E Stewart, H Ec, Mu, \$720

GRADES

Sophia Wilkey, 7th, 8th, \$585
Irene Huntington, 5th, 6th, 1, \$585
Hallie Williams, 3d, 4th, 12, \$585
Lilah Van Vleet, 1st, 2d, 8, \$585

Ridgeway—P 360, Winnesheik C, yr app'd 4, mo in sch yr 9, H S en 50, Gr en 49 teachers 6, Pres Ed Hovden, Sec'y A O Fosse, B A Lenhart, Supt, Man Tr, Sci, 1, \$1305
Geraldine Peterson, Prin, Eng, Soc Sci, \$828
Lillian Naveln, Math, Mu, ½, \$720

GRADES

Marie M Tavener, 7th, 8th, H Ec, \$720
Ruby Gulickson, 4th, 5th, 6th, \$648
Unabelle Chandler, 1st, 2d, 3d, 2, \$648

Rinard—P 160, Calhoun C, yr app'd 4, mo in sch yr 9, H S en 43, Gr en 100, teachers 8, Con, Pres C A Anderson, Sec'y F A Simpson

R W Fobes, Supt, Math, 4, \$1500
C H Hinde, Ag, His, \$810
Rosana Leland, H Ec, Com, \$742.50
Wyonne Larson, Eng, Mu, \$742.50



ALLIED MUTUAL AUTOMOBILE ASSOCIATION

913 Hubbell Bldg.

DES MOINES, IOWA

SCHOOL BUS AND
AUTO INSURANCE
AT LOW COST

Allied Mutual Pays



IS YOUR TIME AND INCOME PROTECTED BY A POLICY with the NATIONAL TRAVELERS CASUALTY COMPANY of Des Moines? Accident and Health Insurance Only. — Lowest Rates — Most Liberal Policies.

GRADES

Stella Handley, 7th, 8th, 6, \$742.50
Marvel Holt, 5th, 6th, \$630
Opal Holveck, 3d, 4th, \$652.50
Ruth Hawkinson, 1st, 2d, 6, \$742.50

Ringsted—P 500, Emmet C, yr app'd 4, mo in sch yr 9, H S en 91, Gr en 104, teachers 9, Pres C E Christiansen, Sec'y S C Hoiem
J Cornell Johnson, Supt, Sci, Pb Sp, 6, \$1550
H J Croft, Prin, Band, Econ, His, 6, \$1150
Cecil Davis, Math, P Tr, Man Tr, Ag, \$765
Evelyn Bode, Eng, Mu, \$720
Stella Pedersen, H Ec, Psy, Typg, \$675

GRADES

Edelia Elvestrom, 7th, 8th, 2, \$585
Marie Hjelm, 5th, 6th, 1½, \$585
Georgia Pedersen, 3d, 4th, 4, \$585
Louise Richardson, 1st, 2d, 2½, \$585

Rippey—See **Washington Twp**—**PO Rippey**

Riverside—P 650, Washington C, yr app'd 4, mo in sch yr 9, H S en 35, Gr en 66, teachers 6, Pres C S Cummings, Sec'y C J Karel

H T Holt, Supt, 1
Margaret Griffin, Prin, Eng, 3, \$810
O C Bergman, Band, Sci, \$810

GRADES

Velma Tobin, 7th, 8th, 1, \$630
Opal Gerot, 4th, 5th, 6th, 3, \$630
Pauline Reed, 1st, 2d, 3d, 2, \$720

Riverton—P 700, Fremont C, yr app'd 4, mo in sch yr 9, H S en 80, Gr en 140, teachers 10, Con, Pres Leslie Johnson, Sec'y Wm E Stubbs

E C Kincaid, Supt, Ag, Am Lit, Phys
Floyd H Anderson, Prin, P Tr, Math, Man Tr, \$1000
Lucille Stubbs, H Ec, Sci, P Tr, 5, \$900
Mildred Luella Hommon, His, Lat, Libr, 5, \$900

Eleanor Porter, Com, Eng, Dram, \$810
Helen Whitebook, Mu, Pen, 2, \$900

GRADES

Helen Morrical, 7th, 8th, \$720
Lela Lockart, 6th, 7th, 4, \$720
Marie B Wycoff, 3d, 4th, 6, \$720
Gladys Deibert, 1st, 2d, \$720

Rock Falls—See **Falls Twp**—**P O Rock Falls**

Rockford—P 1000, Floyd C, yr app'd 4, mo in sch yr 9, H S en 132, Gr en 184, teachers 13, N T H, Pres Mrs Persis Merrick, Sec'y R E Martens

Williard I Sayre, Supt, Bus Tr, 4
Hazel Plumley, Prin, N T C, 15, \$1080
Louise Sieh, H Ec, Sci, 4, \$900
A H Evju, Math, Sci, 4, \$900
Lyal Smith, Eng, Mu, \$1025
Gale Fisher, Soc Sci, Man Tr, Ath, \$1035

GRADES

Bertha Davidson, Prin Jr H S, 8, \$765
Louise Renner, Jr H S Eng, Decl, 3, \$720
Francis Krouse, Jr H S Soc Sci, 3½, \$675
Ruby Snyder, 4th, Mu, \$675
Johanna Thiele, 3d, \$675
Madeline Brincken, 2d, 5, \$675
Elizabeth Hindricks, 1st, 5, \$720

Rock Rapids—P 2400, Lyon C, yr app'd 4, mo in sch yr 9, H S en 240, Gr en 379, teachers 26, N T H, N C A, Pres Simon Fisher, Sec'y E L Partch

W C Jackman, Supt, 2
Lynn L Kruwell, Prin, Math, Soc, 5
Joseph Saetveit, Mu Supv
Celia Hinz, H Ec, P Tr, 2
Mary Helen Ilsley, Soc Sci, 4
L H Kohl, Bio, Man Tr, 7
Pearl McMullen, Eng, Lat, 5
H L Means, Ath, Sci, 6
Gladys Nolan, Com
Celesta Pirwitz, Dram, Eng
Lena Roach, Math, Dean of Girls, 14
Mary E Shipp, N T, 6

Junior High—

Frances Rouch, Prin, 16
Frances Carpenter, Eng, 6
Inez Jennings, Geog, Hyg, 5
C A Morrison, Ath, Math, 4

GRADES

Anne Solberg, Prin, 6th, 9
George Larson, Dept'l 5th, 6th, Playground Supv
Pearl Rokes, Dept'l, 5th, 6th, 5
Marjorie Wallace, 4th, 11
Susie A Fell, 3d, 4th
Margaret Maher, 3d, 4
Maxine Buck, 2d, 5
Mabelle McGraw, 1st, 2d, 6
Minnie Monson, 1st, 3
Bertha Hampe, K, 13

Rock Valley—P 1300, Sioux C, yr app'd 4, mo in sch yr 9, H S en 105, Gr en 196, teachers 11, N T H, Pres John Haupt, Sec'y A L Halstead

R J McNelly, Supt, His, Lat, 3
Mary Norris, Prin, Eng, 5
Birdie Lewis, N T C, H Ec, 4
Ruby McAtee, Com, Mu, 3
Lawrence Smith, Math, Ath, Sci, Man Tr, 1

GRADES

Lois Ritchie, 7th, 8th
Eileen McNamara, 6th, 7th
Frances Smits, 4th, 5th
Margaret Smits, 3d, 4th, 7
Helen McNamara, 2d, 1
Gertrude Lammers, 1st, 3

Rockwell City—P 2300, Calhoun C, yr app'd 4, mo in sch yr 9, H S en 229, Gr en 320, teachers 24, N T H, N C A, Pres S A Frick, Sec'y R E Cooley

MILL OWNERS MUTUAL
FIRE INSURANCE COMPANY OF IOWA

J. T. SHARP, President

Time and Fair Tested for Half a Century

DES MOINES, IOWA

General Supplies and Permanent Equipment HOLLEY SCHOOL SUPPLY COMPANY

100 E. Grand Ave.

Phone 35251

DES MOINES, IOWA

Thomas G Burns, Supt, 6
 Everett Wendt, Prin, Sci, 4, \$1260
 Hazel Grimes, N T C, 6, \$1100
 Lillian Mattison, His, Lat, 13, \$945
 Willard Cobb, Com, Bkk, 5, \$945
 Elva Ferguson, Math, 5, \$945
 Opal Kraemer, Eng, 4, \$945
 D B Prather, Ath, Man Tr, \$1200
 Gladys Baldus, H Ec, Gen Sci, \$900
 Kueta Vondracek, Sci, P Tr, 1, \$900
 Inez Wallenburg, Com, \$900
 Janice Schulte, Mu, \$900
 Junior High School—
 Ann Thygesen, Eng, His, 2, \$765
 Thurma Bringleston, Math, \$720
 Everett Sherman, Sci, Band, \$900

GRADES

Ruth Ecklund, 6th, 4, \$765
 Marion Blaine, 5th, 6, \$800
 Rachael Davisson, 5th, 6th, 2, \$965
 Ruth Stewart, 4th, 7, \$800
 Ruth Papke, 2d, 3d, \$720
 Yvonne Lamoreux, 2d, 3d, \$720
 Evelyn Spears, 1st, \$720
 Ruth Hutchinson, 1st, \$765
 Evelyn Kerr, K, 8, \$800

Rodman—P 250, Palo Alto C, yr app'd 4, mo in sch yr 9, H S en 53, Gr en 141, teachers 7, Con, Pres Leo Mulrone, Sec'y Joseph Turner
 L Elliott Church, Supt, 2
 R J Lubsen, Prin, Math, Sci, 1
 Kathryn R Church, Eng, Mu, 2

GRADES

Alvina Johnson, 7th, 8th, 2
 Grace Collins, 5th, 6th, 2
 Alice Kain, 3d, 4th
 Lillian Tinkle, 1st, 2d, 3

Rodney—P 160, Monona C, yr app'd 2, mo in sch yr 9, H S en 16, Gr en 58, teachers 4, Pres Hubert Nickolisen, Sec'y Hazel Cleveland
 Roy E Jennings, Supt, H S

GRADES

Miss Harderson, 6th, 7th, 8th, \$630
 Mary Olson, 3d, 4th, 5th, \$630
 Lura Kinney, 1st 2d K \$630

Roland—P 758, Story C, yr app'd 4, mo in sch yr 9, H S en 127, Gr en 218, teachers 14, Con, Pres Mrs C O Highland, Sec'y B H Knudtson
 F A Gorton, Supt, Bkk, Com L, Phys, 11
 O L Turmo, Prin, Am Gov, Econ, His, Lat, 5
 Ruth Robinson, Dram, Eng
 Evelyn Erickson, Alg, Com, Geog, Geom, 4
 Reuben Sandven, Ath, Bio, Bus Tr, Gen Sci, 1

Lillian Swartzell, H S & Gr Mu

GRADES

Genevieve Johnson, 8th
 Cleo Christian, 7th, 5

Clara Koch, 6th
 Zelma Brouhard, 5th, 5
 Mrs Myrtle Christopherson, 4th, 4
 Mildred Wolford, 3d
 Virginia Teig, 2d, 1
 Jeannette Olson, 1st, 1

Rolfe—P 1100, Pocahontas C, yr app'd 4, mo in sch yr 9, H S en 125, Gr en 206, teachers 17, N T H, Pres L R Davidson, Sec'y J H Brinkman
 Melvin D Anderson, Supt, Alg, Adv, Geom, 4
 Edna Marcum, Prin, His, Lit, 21
 Arthur D Evans, Ath, Man Tr, Phys, 6
 Helen Tiedeman, Eng, Lat, Dram, 6
 Clara Hendrickson, N T C, Soc Sci, 3
 Inez Archer, Mu, 2

Irene McNee, H E, Sci

Junior High School

Vernon Brandes, Prin, Math, Typg
 Faith Chapman, Soc Sci, 3
 Frances Donica, Decl, Eng, Lit, 3

GRADES

Anne Fisher, 5th, 2
 Lucile Bucher, 4th, 4
 Jean Maxwell, 2d, 3d
 Mildred Taylor, 1st, 4
 Betty Foster, K

Rose Hill—P 273, Mahaska C, yr app'd 4, mo in sch yr 9, H S en 72, Gr en 69, teachers 7, Pres Thomas Alexander, Sec'y R R McCormick

J L Mazingo, Supt, His, \$990
 F G Wasson, Ath, Sci, 2, \$810
 Pauline Rhodes, Dom Sci, Eng, \$720
 Hattie Gesel, Math, Lang, 2, \$720

GRADES

Blanche Blom, 7th, 8th, 2, \$585
 Phyllis Campbell, 4th, 5th, 6th, 2, \$585
 Letha Simpkins, 1st, 2d, 3d, 2, \$585

Rossie—P 100, Clay C, yr app'd 4, mo in sch yr 9, H S en 30, Gr en 85, teachers 7, Con, Pres Ernest Kruse, Sec'y Walt Garling
 L H Nielsen, Supt, Alg, Ath, His, 2, \$1350
 Helen Zillmer, Prin, Eng, Jr Bus Tr, 5, \$855

and house

Azelia Mohrer, Bio, Bkk, Geom, Pb Sp, \$675

GRADES

Lydia Thiedeman, 7th, 8th, Mu, \$720 and house
 Evelyn Last, 5th, 6th, 2, \$675 and house
 Laura Tvedten, 3d, 4th, Decl, \$720 and house
 Helen Marr, 1st, 2d, 1, \$630 and house

Rowan—P 400, Wright C, yr app'd 4, mo in sch yr 9, H S en 61, Gr en 97, teachers 9, Con, Pres W A Rietz, Sec'y C I Rowen
 H L Pesch, Supt, Man Tr, Ag, 4, \$1700
 W T Edgren, Prin, Sci, 5, \$1050
 Helen Walpole, H Ec, Fr, 6, \$810
 Gladys Franz, Eng, 3, \$810
 Francis Van Dyke, His, Mu, 2, \$810



ALLIED MUTUAL AUTOMOBILE ASSOCIATION

913 Hubbell Bldg.

DES MOINES, IOWA

SCHOOL BUS AND
 AUTO INSURANCE
 AT LOW COST

Allied Mutual Pays



IS YOUR TIME AND INCOME PROTECTED BY A POLICY with the NATIONAL TRAVELERS CASUALTY COMPANY of Des Moines? Accident and Health Insurance Only. — Lowest Rates — Most Liberal Policies.

GRADES

Margaret Brandon, 7th, 8th, 2, \$630
Mabel Schaefer, 5th, 6th, 2, \$630
Marie Given, 3d, 4th, 5, \$630
Virginia Philpot, 1st, 2d, \$585

Rowley—P 250, Buchanan C, yr app'd 4, mo in sch yr 9, H S en 70, Gr en 90, teachers 8, Con, Pres P C Thedens, Sec'y A E Norton

W D Yager, Supt, Econ, Math, 2
L F Snook, Prin, Man Tr, Ag, Phys, P Tr, 4, \$855
Helen Lincoln, Eng, H Ec, Gen Sci, 4, \$765
Veva Buchanan, Eng, Bkk, Mu, Typg, \$675

GRADES

L D Corkey, 7th, 8th, 12, \$675
Beth McGlade, 5th, 6th, 2, \$675
Eleanore Stoddard, 3d, 4th, \$540
Iola Hayes, 1st, 2d, 1, \$585

Rudd—P 429, Floyd C, yr app'd 4, mo in sch yr 9, H S en 64, Gr en 150, teachers 10, Con, Pres W M Roberts, Sec'y Lloyd Krause
Irwin W Edie, Supt, Com, Math, 5

Dorothy Jean Brown, Prin, Bio, H Ec, 5 \$900
Millard Berry, His, Soc, Econ, Gen Sci, 2, \$900
Evelyn Wadsworth, Eng, Mu, \$810
John Kopesky, Bd, P T

GRADES

Lena Nicholas, 7th, 8th, Dept'l, 15, \$845
Bernice Bobenhouse, 7th, 8th Dept'l, 5, \$765
Georgiana Murphy, 5th, 6th, Dept'l, 1, \$845
Louise Youngerman, 5th, 6th, Dept'l 9, \$765
Lela Armstrong, 3d, 4th, 15, \$845
Madge Waterhouse, 1st, 2d, 15, \$845

Runnells—P 400, Polk C, yr app'd 4, mo in sch yr 9, H S en 74, Gr en 163, teachers 10, Con, Pres Fred Wilson, Sec'y O Van Horn
C S Thomas, Supt, 6

R E Town, Prin, Math, 9
Lena Hollingsworth, Sci, Soc Sci, 4
Alberta Smith, H Ec, Eng, 4
Margaret Camp, Mu, Lit, 3

GRADES

Retha Bellamy, 6th, 7th, 2
Laura Birch, 4th, 5th, 2
Mildred Tilley, 2d, 3d, 1
Maude Maddox, 1st, 5
Mrs C S Thomas, K P t, 4

Russell—P 600, Lucas C, yr app'd 4, mo in sch yr 9, H S en 110, Gr en 100, teachers 11, Pres D B Ford, Sec'y John W Potts
C H Cobb, Supt, Ag, Econ, Law, Geog, 8
Cleo Turbot, Prin, Math, 23

Catherine French, Eng, His, Mu, 5
Helen Kephart, Dom Sci, P Tr
Eva Kazebeer, N T C
C W Kersbergen, Man Tr, Ath, Phys, 4
Carmen Ford, Eng, Lat, 4

GRADES

Helen Cook, 7th, 8th, 5
Veda Robb, 5th, 6th, 3
Merl Davis, 3d, 4th, 9
Sadie Pyle, 1st, 2d, 34

Ruthven—P 900, Palo Alto C, yr app'd 4, mo in sch yr 9, H S en 102, Gr en 250 teachers 11, Pres James Ruthven, Sec'y P G Bowers

C Von Eschen, Supt, Sci, 1
G T Bryan, Ath Dir, Soc Sci, 3
D A Schultz, Dram, Eng, 3
Nina Lee Shaw, Com, 3
Elvira Jens, Mu
Clyde Richards, Jr H S Prin, Math, Ath

GRADES

Elvira Anderson, Elem, 2
Pearl Harden, Dept'l 2
Marjorie Williams, Dept'l, 2
Helen Cleveland, 2d
Rosemary Johnson, Prim, 4

Rutland—P 250, Humboldt C, yr app'd 2, mo in sch yr 9, H S en 31, Gr en 62, teachers 5, Pres Fay Ferris, Sec'y Andrew Arent
Lyman Gates, Supt, 5, \$1080
Flora Shaw, Eng, ½, \$675

GRADES

Cora Lostegaard, 6th, 7th, 8th, \$675
Laurine Olson, 3d, 4th, 5th, 2, \$675
Iris Elliott, 1st, 2d, 4, \$675

Sabula—P 800, Jackson C, yr app'd 4, mo in sch yr 9, H S en 62, Gr en 115, teachers 7, Pres F O Berner, Sec'y S E Day
Geo W Case, Supt, Alg, Gov, 5
Earl Phillips, Prin, Gen Sci, Geom, Soc Sci, G B B 2, \$855

GRADES

Evelyn Kelley, 7th, 8th, Eng, Gl Cb P t, \$697.50
Lewiss Markwell, 7th, 8th, Band, His, Typg, 1, \$720
Martha Lahman, 5th, 6th, \$630
Elizabeth Tienan, 3d, 4th, 7, \$630
Velma Hutchison, 1st, 2d, 2, \$630

Sac City—P 2854, Sac C, yr app'd 4, mo in sch yr 9, H S en 300, Gr en 598, teachers 33, N T H, N C A, Pres Dr G H Swearingen, Sec'y Frank P Kessler

Irvin H Schmitt, Supt, 6
Ray Lillion, Prin, Phys, 1
Louise Bergren, Com, 3
Martin Brandes, Soc Sci, Phys, Ath, 10
Ruth Cully, Eng, Gen Sci
Genevieve Musson, Fr, His
Kathryn Blazer, Lat, Libr
Josephine Fawcett, Jour, Lit, Dram, 3
Mrs. Hetty L Franks, Mu, 5
Helen Gray, Home Mak, 1
Carrie Dee Hancock, N T C, Geog, Psy, Am His, 8

MILL OWNERS MUTUAL
FIRE INSURANCE COMPANY OF IOWA

J. I. SHARP, President

"Time and Fire Tested for Half a Century"

DES MOINES, IOWA

WE'LL HELP YOU
WITH QUALITY MERCHANDISE

**HOLLEY SCHOOL
SUPPLY CO.**



THE MAIL ORDER HOUSE
FOR IOWA SCHOOLS

100 E. Grand Ave.
Phone 3-5251
Des Moines, Iowa

Roy L Holtz, Band, Orch, Soc Sci, 3
Glenn Miller, Voc Ag, Bio, 3
Gwendolyn Patton, Eng, 4
Martha Prior, P Tr, 5
Marion Williams, Math, 1
Junior High School—
Fred J Ehrhardt, Prin, Man Tr, Voc, Jr Bus
Tr, 11
Julia Hansen, Eng, 1½
Mabel Hutchinson, Math, 7
Frank Lawrence, Soc Sci, Sci, Boy Scouts,
Ath, 5

GRADES

Dora Larson, 6th, 8
Lola McGeorge, 6th, 41
Martha Speague, 5th, 5
Helen Ackermann, 5th
Lorene Whaley, 4th, 1
Rachel Carlson, 4th, 5
Emma Brown, 3d, 8
Avis McFadden, 3d, 4
Esther Logue, 2d, 6
Mary Maxwell, 2d
Jessie Latta, 1st, 11
Lou Watson, 1st, 42
Margaret Walton, K, 1½

Saint Ansgar—P 1000 Mitchell C, yr app'd
4, mo in sch yr 9, H S en 131, Gr en 156,
teachers 12, Pres George Gutmann, Sec'y
O L Mueller
H F Risse, Supt, 5
Frances Hummer, Prin, 5
Wilma Beyer, Home Mak, Lat
Esther Mae Gibson, Dram, Eng, 5
Frank Shoemaker, Man Arts, Ath, Ag
Don Pfaltzgraff Jr, SrH His, 2
Margaret Earley, Jr & Sr H S Bio, 2
Glenn Smith, Mu, Soc Sci, Pol Sci

GRADES

Frances Vacha, Interm, 2d, 32
Frieda Janzow, Interm, 1st, 1
Alice Laun, Prim, 2d, 2
Mary Melzer, Prim, 1st

Saint Anthony—P 200, Marshall C, yr
app'd 4, mo in sch yr 9, H S en 26, Gr en
76, teachers 6, Con, Pres C P Lindquist,
Sec'y Horace Ridgway
Arthur M Gowan, Supt, 2
Frank Ehman, Prin, Man Tr, Ag, \$630
Sarah Whalen, Eng, H Ec, \$540

GRADES

Ethel Bates, 6th, 7th, \$450
Nellie Lyons, 3d, 4th, 5th, 12, \$450
Amy Donnelley, 1st, 2d, 14, \$450

Saint Charles—P 430, Madison C, yr app'd
4, mo in sch yr 9, H S en 79, Gr en 149,
teachers 11, Con, Pres Geo P Meilike, Sec'y
P R Sanders
L Harold Callender, Supt, Geom, Typg, 1
Martha Sampson, Prin, Gov, Math, 3½, \$855
Marjorie Taylor, Eng, Econ, Voc Mu, 1, \$810

Carol Morgan, H Ec, Gr Mu, \$810
Willis De Valois, Voc Ag, Phys, \$1200
Andrew Fogle, Orch, 7, \$500

GRADES

Evelyn Webb, 7th, 8th, 5, \$650
Dorothy Johnson, 5th, 6th, 2, \$540
Dorothy Crawford, 4th, 5th, \$450
Orma Howard, 2d, 3d, 8, \$540
Vera Leonard, 1st, 2d, 3, \$540

Saint Marys—P 90, Warren C, yr app'd
4, mo in sch yr 9, H S en 57, Gr en 118,
teachers 7, Con, Pres Ed McClavey, Sec'y
La Virtus Lippold
M C Hickman, Supt, Ag, Sci, 4
Ralph Streyffeler, Ath, Math
Dorothy Bower, Eng, H Ec

GRADES

Laura Limke, 7th, 8th 4
Maude Graham, 5th, 6th, 5
Martha Geneser, 3d, 4th, 5
Katherine Breen, 1st, 2d, 3

Salem—P 460, Henry C, yr app'd 4, mo
in sch yr 9, H S en 67, Gr en 80, teachers 8,
Pres H C Garretson, Sec'y L L DeLong
Warner A Russell, Supt, 8, \$1305
Ralph L Timlinson, Prin, \$765
Sam Clark, Ath, \$765
Ulah Reinier, H Ec, \$675

GRADES

Emmett Barton, 7th, 8th, \$495
Irene Craig, 5th, 6th, \$450
Elbertine Foss, 3d, 4th, 2, \$450
Marguerite Myers, 1st, 2d, 9, \$495

Salix—P 374, Woodbury C, yr app'd 4,
mo in sch yr 9, H S en 41, Gr en 90, teach-
ers 9, Con, Pres Nels Hanson, Sec'y Wm
Fuller
F Wineinger, Supt, Math, 3, \$1200
David Irvine, Ath, Sci, Man Tr, \$765
Odette Bahl, Dom Sci, Commerce, 1, \$765
Marjorie Brown, Dram, Eng, 1, \$765

GRADES

Mary Luckinger, 8th, Mu, \$675
Marjorie Lorensen, 6th, 7th, \$675
Bertha Cole, 4th, 5th, 3, \$675
Elizabeth Martin, 2d, 3d, \$675
Mary Francis Posselt, Prim, 1st, 2, \$675

Sanborn—P 1211, O'Brien C, yr app'd 4,
mo in sch yr 9, H S en 104, Gr en 202,
teachers 16, N T H, Pres Guy Melvin, Sec'y
A J Jerpak
Edna B Pitman, Supt, N T C, 8, \$1645
Ernest Swanson, Prin Jr H S, Math, Econ,
3, \$1350
Adolph Moeller, Soc Sci, Ath, Band, 3
Vernon Richards, Sci, Gov, 4, \$1225
Carolyn Arnold, Eng, Lat, Dram, 4, \$1045
Bessie McNeil, H Ec, Geom, Phys, Soc Sci, 5,
\$945
Leah Smock, Mu, Pen, 7, \$1045



ALLIED MUTUAL AUTOMOBILE ASSOCIATION

913 Hubbell Bldg.

DES MOINES, IOWA

SCHOOL BUS AND
AUTO INSURANCE
AT LOW COST

Allied Mutual Pays



IS YOUR TIME AND INCOME PROTECTED BY A POLICY with the NATIONAL TRAVELERS CASUALTY COMPANY of Des Moines? Accident and Health Insurance Only. — Lowest Rates — Most Liberal Policies.

Clarence Fowler, Math, His, Geog, 2, \$1045
Laura Lipperts, Eng, Lit, Gram, Phys, 4, \$945

GRADES

Letha West, 6th, 1, \$720
Esther Berg, 5th, 4, \$720
Ruth Arnold, 4th, \$720
Margaret Ling, 3d, 1, \$720
Pearl Schneider, 2d, \$675
Marguerite Helm, 1st, 4, \$720
Evelyn Glasner, Sub-Prim, K, 4, \$720

Sandyville—P O Ackworth—P 150, Warren C, yr app'd 2, mo in sch yr 9, H S en 17, Gr en 45, teachers 4, Pres Homer Gauss, Sec'y John von Scoyk
Ralph C Norris, Supt, Ag, Am His, Sci, Soc, 7th, 8th, Read, Arith, 1
Arla Holden, Jr Bus, Bkk, Eng, World His, 7th, 8th, Eng, Geog, Spel, Am His, \$450
Arlene Davis, 4th, 5th, 6th, \$450
Genivieve Ginder, 1st, 2d, 3d, \$495

Schaller—P 730, Sac C, yr app'd 4, mo in sch yr 9, H S en 87, Gr en 128, teachers 9, Pres John Clausen, Sec'y C W Brimhall
B Vander Naald, Supt, 2
M L Finholt, Prin, Ath, 3
Mamie Currie, Com, Math, 17, \$945
Lucille Wilkinson, Mu, 1, \$855
Angelyn Van Duren, Eng, \$855

GRADES

Gladys Chamberlain, 7th, 8th, \$810
Thelma Olsen, 5th, 6th, 5, \$810
Marguerite Peterson, 3d, 4th, 2, \$810
Hilda Bliss, 1st, 2d, \$720

Scranton—P 1058, Greene C, yr app'd 4 mo in sch yr 9, H S en 169, Gr en 240, teachers 17, Con, Pres A E Edwards, Sec'y H P Hansen

Chas O Anama, Supt, Eng, Gov, 1, \$1650
Walter B Kramme, Prin, Math, 1, \$1000
Delbert Faber Ath, Man Tr, Ag, \$1040
Dora Steenhusen, Com, 5, \$810
Mabel K Salander, H Ec, Eng, \$810
Lola Legore, His, 8, \$900
Virginia Lovejoy, Dram, Eng, 2, \$810
Harold Frese, Sci, Band, Orch, \$1000
Miriam Hockett, Mu, \$900

Junior High School—

Chester D Tucker, Prin, Math, Sci, \$750
Lenore Lister, Soc Sci, Art, 4, \$630
Gwynethe Johnson, Eng, Read, Spel, Pen, \$630

GRADES

Viola Gibson, 5th, \$630
Beatrice Gordon, 4th, 3, \$630
Lucille Hagaleen, 3d, 2, \$630
Arlene Phippin, 2d, \$630
Mabel Layton, 1st, 1, \$630

Searsboro—P 210, Poweshiek C, yr app'd 4, mo in sch yr 9, H S en 55, Gr en 120, teachers 7, Con, Pres Mrs Martha Watson, Sec'y Earl Mincer
W R Keith, Supt, Lat, Math, 7, \$1200
C W Vincent, Prin, Ag, Econ, Sci, \$540
Ferne Walsh, Eng, H Ec, \$540

GRADES

Norman Meyer, Prin Jr H, His, Mu, \$540
Mamie Brignon, 5th, 6th, 3, \$495
Lucille Davis, 3d, 4th, Mu, 1, \$495
Lenore Vieth, 1st, 2d, 1, \$495

Sergeant Bluff—P 650, Woodbury C, yr app'd 4, mo in sch yr 9, H S en 75, Gr en 242, teachers 15, Con, Pres R A Rogers, Sec'y H M Michaelson
W C DeLong, Supt, S H Ag, 5
G W Johnson, Prin, Math, Sci, 1, \$855
Mildred Swanson, Soc Sci, Lat, 5, \$855
Lois Schamp, Eng, 3, \$855
Dorothy Sorenson, S H H Ec, 2, \$855
I J Rich, Mu, Sci, Pb Sp, 1, \$1200

GRADES

Celia Buddin, 8th, 8, \$765
Margaret McCoy, 7th, 6, \$675
Geraldine Van Wechel, 6th, 1, \$675
Virginia Carney, 5th, \$630
Ruth Simpson, 4th, 2, \$675
Marjorie Noakes, 3d, \$630
Nellie Peterson, 2d, \$630
Ruth Collins, 1st, 2, \$675
Violet Jacobs, K, 6, \$675

Sewal—P 200, Wyane C, yr app'd 4, mo in sch yr 9, H S en 66, Gr en 89, teachers 8, Con, Pres M K Blackman, Sec'y Ernest Prince

Clyde R Andrews, Supt, Voc Ag, Phys
Doris Hunt, Prin, Eng, H Ec, Girls' Coach, 1
Maxine Mintle, Com, Mu, Decl
Kenneth Blackman, Ath, His, Gen Sci, Math

GRADES

Irene Casey, 7th, 8th, 1
Louise Snook, 5th, 6th, 4
Mildred Hickie, 3d, 4th, 2
Eulah Entsminger, 1st, 2d, 14

Seymour—P 1700, Wayne C, yr app'd 4, mo in sch yr 9, H S en 169, Gr en 275, teachers 16, N T H, Pres T R Cain, Sec'y S M Kirkland

P H Jarman, Supt, 3
John D Craven, Prin, Man Tr, P Tr, 7, \$1200
Velma Wymer, His, Soc Sci, 7, \$864
Liera Rauer, H Ec, Gram, Psy, 10, \$627
Myrle Reynolds, Com, 4, \$770
Effie M Buss, N T C, Eng, 3, \$950
Henry Donald, Math, \$864
Mabel Smith, Eng, Mu, \$864

GRADES

Edward Nielsen, Prin Jr H S, Math, 4, \$775
Gerald Swisher, Dept'l Jr H S, \$675

MILL OWNERS MUTUAL
FIRE INSURANCE COMPANY OF IOWA

J. T. SHARP, President

Time and Fire Tested for Half a Century

DES MOINES, IOWA

General Supplies and Permanent Equipment HOLLEY SCHOOL SUPPLY COMPANY

100 E. Grand Ave.

Phone 35251

DES MOINES, IOWA

Genevieve Biser, Dept'l Jr H S, \$675
Doris Mincks, 5th, 4, \$675
Bertrice Bateman, 4th, 3, \$675
Wilma Price, 3d, 3, \$675
Louisa Sherman, 2d, 6, \$675
Faye Runyan, 1st, 13, \$675

Shannon City—P 400, Union C, yr app'd 4, mo in sch yr 9, H S en 60, Gr en 110, teachers 8, Con, Pres J A DeLay, Sec'y E L Edwards

Clifford C Peterson, Supt, 2
Lyle W Durham, Prin, Sci, Math, 7
Grace Harland, Eng, His, 1
Wade L Menoher, Bio, Cvs, Phys, 1

GRADES

William Grimes, 7th, 8th, 1
Elizabeth Bishop, 5th, 6th, 2
Norma Finch, 3d, 4th
Dorothy Butler, 1st, 2d, Dram

Sharon Twp No. 2—P O Route 3, Iowa City—P 50, Johnson C, yr app'd 4, mo in sch yr 9, H S en 37, Gr en 16, teachers 4, Pres E J Kauffman, Sec'y Oren Alt
Omar J Rhodes, Supt, \$1125
Delma Harding, Prin, 1, \$675
Esther Wilkin, Eng, 3, \$630

GRADES

Barbara Hershberger, 1-8th

Sharpsburg—P 188, Taylor C, yr app'd 4, mo in sch yr 9, H S en 29, Gr en 52, teachers 5, Pres Amos Swanson, Sec'y F L Hamblin

Mrs. Ralph A Rutledge, Supt, Math, 9, \$990
Okla Dahlgren, Prin, Ath, Sci, 1, \$630
Rita Boyle, H Ec, Eng, \$585

GRADES

Gladys Howes, \$450
Hazel Stephens, 1-4th, 2

Sheffield—P 1000, Franklin C, yr app'd 4, mo in sch yr 9, H S en 145, Gr en 180, teachers 14, N T H, Pres W B Trowbridge, Sec'y C C Storck

H D Hoffman, Supt, Alg, Geom, 5
Aimee Nesbit, Prin, N T C, Com, \$945
Nina Aleeman, H Ec, Gen Sci, Psy, \$900
Gena Grubb, Eng, \$900
William Clifton, Man Tr, Mod His, U S His, \$900

M E Hunt, Ag, Phys, Econ, Soc, \$900
Martha Gilbert, Voc Mu, \$765

GRADES

Marguerite Dow, Jr H S P Tr, \$765
Bernadine Landsberg, Jr H S, 4, \$720
Evabelle Patterson, 5th, \$720
Ruth Balgeman, 4th, 3, \$720
Marie Buffington, 3d, \$720
Genevieve Hudson, 2d, 7, \$720
Frances Ewings, 1st, \$720

Shelby—P 850, Shelby C, yr app'd 4, mo in sch yr 9, H S en 118, Gr en 206, teachers 14, Con, Pres Elmer C Myers, Sec'y Geo Battey

S L O'Donnell, Supt, 2
Alice Frum, Prin, 6
Carlton Van Peurseem, Ag, Math
Beulah Cole, H Ec
Ruby Hiatt, Com, 5
Althea Beeman, Eng, Lat, 1
Wade Stephenson, Ath, Math
Vernon Taylor, Mu

GRADES

Rebecca DeLong, 6th
Katherine Schaffert, 5th, 2
Eleanor Sanders, 4th
Myrtle Gregerson, 3d, 6
Charlotte Martin, 2d, 6
Florence Drake, 1st, 14

Sheldahl—P 209, Polk C, yr app'd 4, mo in sch yr 9, H S en 44, Gr en 96, teachers 7, Con, Pres E J Harmon, Sec'y J A Graeber
F M Sarchett, Supt, Man Tr, Phys, His, Occ, 5

E E Johnson, Prin, Ath, Math, 2, \$675
Golden Murrow, Dom Sci, Soc Sci, Dram, \$630
Louise Kline, Eng, His, Mu, \$585

GRADES

Darius Fallstrom, 5th, 6th, \$540
Ruth Snider, 3d, 4th, 1, \$495
Louisa Tweet, 1st, 2d, 4, \$540

Sheldon—P 3500, O'Brien C, yr app'd 4, mo in sch yr 9, H S en 257, Gr en 531, teachers 31, N C A, Pres William Krahling, Sec'y W P Iverson

F H Chandler, Supt, 13
Margaret Burns, Prin, Eng, 14
Olive Brown, His, 6
Joe DeVries, Math, 3
Ralph Van Peurseem, Sci, 5
Mary Cummings, Eng, Fr
Mercy Aylesworth, Eng, N T C, 1
Albert Dallager, Ath, Bio, World His, Econ, 3
Lou Bassett, Lat, 14
Mrs Jennie Quick, Eng, 10
Marie Geister, Sewing, Soc, Geog, 10
Jake LaFoy, Ath, Gen Sci, Com L, 7
Lois McColloch, Com, 5
Mrs Marion Hamren, Math, 3

GRADES

M D Smith, Prin, 7th, 8th, 1
Margaret Akin, 7th, 8th
Phoebe Morgan, 7th, 8th, 17
Gertrude Dieter, 7th, 8th, 1
Geraldine Green, 6-A
Bessie McNutt, 6-B
Hilda Palmquist, 5-A, 16
Ethel Stronks, 5-B, 13
Pauline Murray, 4-A, 13
Edna Long, 4-B, 16
Edith Campbell, 3-A, 21

ALLIED MUTUAL AUTOMOBILE ASSOCIATION

913 Hubbell Bldg.

DES MOINES, IOWA

SCHOOL BUS AND
AUTO INSURANCE
AT LOW COST

Allied Mutual Pays





IS YOUR TIME AND INCOME PROTECTED BY A POLICY with the NATIONAL TRAVELERS CASUALTY COMPANY of Des Moines? Accident and Health Insurance Only. — Lowest Rates — Most Liberal Policies.

Nell Bowen, 3-B, 15
 Alethea Monk, 2-A, 9
 Eunice DeBruin, 2-B, 1
 Daisy Schoffstall, 1-A, 3
 Ella Williams, 1-B, 5
 Ann Baudler, K, 20

Shell Rock—P 850, Butler C, yr app'd 4, mo in sch yr 9, H S en 125, Gr en 202, teachers 13, Con, N T H, Pres Earnest Neal, Sec'y Mrs B Ensley
 George H Martin, Supt, Soc Sci, Geom
 R H Meffert, Prin, Com, 6, \$990
 Edward Roelofs, Ath, Man Tr, \$810
 Mark I Toll, Band, Orch, Gl Cb, Eng, 2, \$855
 Maude E Painter, N T C, Math, Eng, \$855
 Evelyn Fagan, H Ec, His, \$810

GRADES

Euseab Bowen, 7th, 8th, 8, \$648
 Zoe Avery, 6th, 2, \$612
 Nora Caley, 5th, 3, \$612
 Ilo Congdon, 4th, \$595
 Ida May Cremer, 3d, \$595
 Louise Kruse, 2d, \$595
 Ruth Piper, 1st, \$595

Shellsburg—P 600, Benton C, yr app'd 4, mo in sch yr 9, H S en 83, Gr en 142, teachers 12, Con, Pres Howard Hagen, Sec'y Harry Heath
 Harold A Littelle, Supt, 1
 Elmer Rector, Prin, \$675
 Geraldine Ronk, Eng, \$630
 Howard Elson, Band, 1

GRADES

Opal Stearns, Jr H S Mu, 1, \$495
 Virginia Davidson, Jr H S, 1, \$495
 Ruth Watson, 6th, \$495
 Katherine Allison, 5th, 4, \$495
 Janette Miller, 4th, 1, \$495
 Delight Tims, 3d, 1, \$495
 Helen Rousselow, 2d, 4, \$495
 Glenna Perkins, 1st, \$495

Shenandoah—P 6506, Page C, yr app'd 4, mo in sch yr 9, H S en 516, Gr en 928, teachers 51, N T H, N C A, Pres J P McCloy, Sec'y G W Brown
 W Dean McKee, Supt, 4, \$2900
 Bernard V Guernsey, Prin, 4, \$2000
 Howard Bath, Sci, 4, \$1350
 Haldor A Bergan, Lat, Orch, \$1350
 Georgia S Conant, Eng, His, \$1080
 Edna S Gamble, N T C, Lat, 16, \$1125
 R B Glover, Gen Sci, Ath, 9, \$1750
 Lora Hagler, Alg, Gram, 13, \$585
 Everett V Hall, Man Tr, Mech Draw, Jr Bus Tr, Voc, \$1080
 Mabel Hunter, Eng, 4, \$1125
 Muriel Keenan, His, 5½, \$1125
 Mildred McCauley, Shtd, Typg, \$1080
 Wilbur Pettigrew, Econ, Cvs, His, 3, \$1350
 Edith Stanley, Eng, \$1125
 Lois Swain, Math, 13, \$1125

Jennie Taylor, Math, 33, \$1125
 Marie Van Cleve, H Ec, Psy, 4, \$1125
 Maxine Vincent, Fr, Lat, 1, \$585
 J Earl Wycoff, Shtd, Typg, 3, \$1170
 Harold Greenlee, Supv Mu, 2, \$1170
 E O Strom, Instr Mu, 4

Junior High School —

Lora G Culver, Prin, Geog, 7, \$945
 Nellie M Fluharty, 8th, Eng, 7, \$855
 Emma L Howard, 8th, His, 28, \$855
 Ella Ristine, 8th, Arith, 22, \$855
 Sarah Martin, 7th, Arith, 29, \$855
 Robert McMullin, 7th, Eng, 1, \$855
 Mamie Ruth, 7th, His, 14, \$855

Central School—

Minnie Giffen, Prin, 6th, 9, \$900
 Ruth Dickinson, 5th, 5, \$855
 Marjorie Buntz, 4th, 2, \$855
 Doris Anderson, 3d, \$810
 May Grabill, 2d, 34, \$855
 Eleanor Fishbaugh, 1st, 8, \$855
 Nedra Heaton, K, 6, \$855

Forest Park School—

Jennie Arvidson, Prin, 6th, 16, \$900
 Gladys Howe, 5th, 11, \$855
 Agnes Gullickson, 4th, 5
 Marie Jones, 3d, 2, \$855
 Mildred Stottler, 2d, 10, \$855
 Martha Weisell, 1st, 2, \$855
 Virginia Dowlin, K, 11, \$855

Broad Street School—

Mary Daggett, 5th, 6th, 6, \$900
 Bertha Warner, 3d, 4th, 1, \$810
 Grace Finley, 2d, 11, \$855
 Estella Mattox, 1st, 23, \$855
 Wilma McCloy, K, Mu, 3, \$855

Lowell Avenue School—

Mary E Perry, 5th, 6th, 4, \$855
 Mildred Topham, 3d, 4th, \$855
 Hattie Duncan, 1st, 2d, 18, \$900
 Nedra Heaton, K, 6, \$855

ShIPLEY—P 20, Story C, yr app'd 4, mo in sch yr 9, H S en 43, Gr en 80, teachers 7, Con, Pres J W Hynes, Sec'y Sam Switzer
 Donald C Furrer, Supt, Gen Sci, Phys, Alg, Geom, 3, \$1485
 Eleanor Weeks, Typg, Shtd, Eng, Lit, 1, \$712
 Charlotte Vasey, Eng, Econ, Geog, Mu, \$540

GRADES

Maxine Elliott, 7th, 8th, 2, \$495
 Frances Clayberg, 5th, 6th, \$495
 Margaret Hereim, 3d, 4th, 1, \$495
 Marguerite Illian, 1st, 2d, 1, \$495

Sibley—P 1800, Osceola C, yr app'd 4, mo in sch yr 9, H S en 153, Gr en 390, teachers 20, N T H, N C A, Pres Dr F P Winkler, Sec'y Dione E Pierce
 Joe L Gettys, Supt, 4
 Cornelia Mattert, Prin, N T C, 16
 Irene Zeuch, Soc Sci, 4
 Jeanette Trei, H Ec, 4

MILL OWNERS MUTUAL
 FIRE INSURANCE COMPANY OF IOWA

J. T. SHARP, President

Time and Fare Tested for Half a Century

DES MOINES, IOWA

WE'LL HELP YOU
WITH QUALITY MERCHANDISE

**HOLLEY SCHOOL
SUPPLY CO.**



THE MAIL ORDER HOUSE
FOR IOWA SCHOOLS

100 E. Grand Ave.
Phone 3-5251
Des Moines, Iowa

Lorna Stewart, Com, 3
Hollister Smith, Dram, Eng, 2
Lloyd Dresser, Ath, Math, 3
Walter Schwank, Ath, Sci, Phys

Junior High School—

Pearl Estes, Eng
Katherine Morrison, Math
Lucy Elwell, Soc Sci, 4

GRADES

Olena Heggen, 6th, 3
Beedie Kreiss, 5th, 3
Margaret Hanlon, 4th, 4
Vera McKinney, 3d, 5
Jennie Pearce, 2d, 4
Marjorie Mitchell, Comb 1st, 2d, 1
Edna Johnson, 1st, 4
Dorothy Clark, K, 4
Paul G Shurts, Mu, 3

Sidney—P 1074, Fremont C, yr app'd 4,
mo in sch yr 9, H S en 190, Gr en 315,
teachers 18, N T H, Con, Pres F R Hiatt,
Sec'y Milton Estes

Edison Moyers, Supt, Ag, Geom, 15
Bess Anderson, Prin, 7, \$1165
Loreta Mutersbaugh, Com, 4, \$1045
Eula Woodlands, Lat, Math, 7, \$1125
Dorothy Amend, Dom Sci, 2, \$1035
Joe Yoder, Sci, Man Tr, 1, \$1125
Mary Schwyhart, Eng, Pb Sp, 2, \$1035
Rachel Williams, Mu, \$900
Warrend Darrah, Band, 1, \$400

GRADES

R R Shepard, Prin, 5, \$1035
Mildred Burnham, Dept'l 7th, \$675
Gwendolyn Pettigrew, 6th, 3, \$810
Alice Cline, 5th, 1, \$720
Evelyn Parker, 4th, 1, \$675
Pauline Carlton, 3d, 3, \$810
Violet Baird, 2d, 1, \$720
Mildred Stickler, 1st, 4, \$810
Myra McDowell, K, 5, \$675

Sigourney—P 2263, Keokuk C, yr app'd 4,
mo in sch yr 9, H S en 205, Gr en 326,
teachers 21, N T H, N C A, Pres Luke Vitte-
toe, Sec'y C A Beistel

E B Lynch, Supt, 4
P R Hultquist, Prin, Soc Sci, 6
F C Griffin, S H Ag, 6
John M Harlan, Eng, 6
F A Crowe, Soc Sci, Ath, 5
Bertha Wyant, Am Lit, Math, 15
Slater Brockman, Math, Sci
Louise Hutchison, H Ec, Eng, Lat
Kenneth Cook, Com
Elizabeth Hunker, Mu, P Tr, 1
Nellie Voltmer, Libr

Junior High School—

Rufus Hoffman, Prin, 7
Catherine O'Rourke, Jr H S, N T C, 8
South Ward—
Martha Haffner, Prin, 5th, 6th, 43
Elizabeth Hayes, 3d, 4th, 15

Mabel Broliar, 2d, 14
May Jackson, 1st, 32

North Ward—

Sue Downing, N W and S W K, 26
Helen Kadel, 5th, 6th, 5
Nina Pennell, 3d, 4th, 24
Vena Utterback, 1st, 2d, 1

Silver City—P 450, Mills C, yr app'd 4,
mo in sch yr 9, H S en 55, Gr en 90, teach-
ers 7, Pres C W Sawyer, Sec'y A P Reeve
C D Mitchell, Supt, Typg, Math, Sci, 2, \$1600
Alice Kegley, Prin, Eng, H Ec, Lat, \$720
D W Risse, Man Tr, Ag, Gen Sci, \$630

GRADES

L H Gray, 7th, 8th, Soc Sci, 1, \$630
Beulah Gaylord, 5th, 6th, 2, \$585
Hildegard Wrage, 3d, 4th, 1, \$540
Beulah Carlson, 1st, 2d, 1, \$585

Silver Lake Twp—P O Ayrshire—P 343,
Palo Alto C, yr app'd 4, mo in sch yr 9, H S
en 71, Gr en 135, teachers 10, Con, Pres
Omro Cottington, Sec'y Severt Swanson
James H Smith, Supt, Math, 3
John W Hardcastle, Ath, Man Tr, Ag, 7
Barbara Thorsen, Eng, His
Daisy Brothers, H Ec, Gen Sci
Lillian Lillig, Eng, Mu

GRADES

Mary Jamieson, 7th, 8th, 3
Grace Sharp, 5th, 6th
Laurena Robinson, 3d, 4th
Margaret Henry, 2d, 3d
Leona Walsh, 1st, 3

Sioux Center—P 1600, Sioux C, yr app'd
4, mo in sch yr 9, H S en 172, Gr en 226,
teachers 18, N T H, Pres John Boeyink,
Sec'y G De Mots

S A Sandven, Supt, Geom, 3
H F Glidden, Prin, Econ, Phys, 3
C L Peterson, Ath, Man Tr, Ag, 3
Martha Artist, H Ec, P Tr, 4
Pearl Eye, N T C, 1
Margaret Larson, Eng
Gladys Hjortholm, Lat
Ann Vander Ploeg, Typg, 3
Palmer Graver, His, Mu

Junior High School—

Leslie Grant, Prin, His, 2
Grace Grant, Math, 3
Arta De Vries, Read, Mu, 5
Verna Reisser, Alg, Math

GRADES

Alice Evers, 5th, 1
Caroline Getting, 4th, 2
Edna Schmidt, 3d, 2
Anna Marie Peelen, 2d, 4
Marian Chatham, 1st



ALLIED MUTUAL AUTOMOBILE ASSOCIATION

913 Hubbell Bldg.

DES MOINES, IOWA

SCHOOL BUS AND
AUTO INSURANCE
AT LOW COST

Allied Mutual Pays



IS YOUR TIME AND INCOME PROTECTED BY A POLICY with the NATIONAL TRAVELERS CASUALTY COMPANY of Des Moines? Accident and Health Insurance Only. — Lowest Rates — Most Liberal Policies.

Sioux City—P 79,212, Woodbury C, yr app'd 4, mo in sch yr 9½, H S en 4108, Gr en 11,547, teachers 563, N C A, N T H, Pres Harry P Pratt, Sec'y H C Roberts
L W Feik, Supt, 3

Supervisors—

Mary Louise Boetje, Art, 22
E E Briggs, Jr H S, 13
Fannie A Foster, Prim, 40
Jane Harris, P Tr, 14
Lillian Orr, H Ec, 39
Amelia Rhynsburger, Interm, 20
Flora Willman, Mu, 6
Dickie Yerlinton, Psy, 4

Department of Health—

Nelle R Morris, Nurse, 7
Agnes Brost, Nurse, 2½
Charlotte FitzGibbon, Nurse, 2
Lucile Johnson, Nurse
Gertrude King, Nurse, 4
Dr Walter Flynn, Dentist, 9
Dr Ture Larson, Dentist, 5

Department of Attendance—

C H Orpin, Truant Officer, 16
J E Keck, Asst Truant Officer, 12
Gladys Spencer, Visiting Teacher, 3

Playgrounds —

John E Gronseth, Playground, 2

Instrumental Music—

Oliver Guy Magee, Instr Mu, 4
Douglas B Reeder, Instr Mu, 4

Central High School—

A G Heitman, Prin, 22
W L Paxton, Asst Prin, 3
Rachel Cook, Dean, 18
Grace Bagley, Eng, 11
H Walter Baker, Chem, 18
Dora Baldwin, H Ec, 14
Vera L Banks, Eng, 7
Emma Beck, Com, 5
Alice Beemer, Com, 3
Laura Belt, Eng, 13
Edith Nebe Bereman, Eng, 13
Alice E Blake, Bio, 29
Louis Block, Com, 5
Clara Brandenburg, Lat, 7
Harold Buck, Mu
Jane L Claypool, Math, 26
Clarence R Dayton, His, 5
Irene Engle, Libr, 9
Kenneth Evans, Com, 3
E W Fischer, Ind, Ed, 9
Margaret Franchere, Fr, 9
J F Garnes, Com, 10
Bertha Gilbertson, His, 3
Lena Greenen, Eng, 18
Rose Greenen, Bus Eng, 17
Jewell Haskins, Eng, Fr, 8
S M Hickman, Phys, 4
R D Hissong, Sci, 12
Lucy Hobbs, Eng, 31
Bessie L Hodge, Math, 14
LaVerne Hoff, Sp, 6

Maurice T Iverson, Mu, 8
H R Jacobi, Ind Ed, 15
Kathleen Jordan, Eng, 14
Lillian Kessler, Com, 6
Caroline Kriege, H Ec, 14
Wayne Kyle, Auto Mech, 1
Blanche Lewis, Eng, 41
Verl W Linch, Ind Ed, 9
M L Littlejohn, Math, 19
Clarice M Lytle, Eng, 22
Gladys McCord, H Ec, 12
Helen McNellis, Ind, His, 19
Barbara Martin, Eng, Math, 3
L B Martin, Ath, 15
Norma Mason, Art
Mary Moser, His, 5
Katharine Mourning, Eng, 16
Gustav Nelson, His, 14
Nora J Nelson, His, 15
Louise Perkins, His, 22
Edith Phenicie, Com, 9
Floyd Racker, His, 9
G R Ray, Sci, 5
Neva Reid, Math, Sci, 4
Amanda Rohde, Retail Sell, 5
A H Schatz, Com, 18
Helen Scott, Com, 9
Elsie Siderius, Sp, 5
Mary Steuteville, Math, 22
Harold Stevens, P Tr, 3
Gertrude Strickler, P Tr, 3
Loretta Sullivan, Lat, 18
Edna Thompson, Math, 16
Bina Mae Traxler, Com, 17
Harry S Voris, Chem, 16
Harriet Waechter, Com, 13
Bertha Wellhausen, Ger, 8
Mary Williamson, Retail Sell, 3
Mayme Yahr, His, 10

East High School—

H A Arnold, Prin, 15
Alice Mower, Dean, 19
Madge Banks, H Ec, 7
Berenice Blake, Eng, 13
H H Buntley, Mu, 9
C E Burnett, Sci, 5
Edna Crouse, Math, 9
Leslie Davis, Ath, 7
Emmett Fricke, Auto Mech, 5
Gladys George, Com, 9
Nina Johnston, Home Plan, 1
Hulda Kreutz, Eng, Psy, 15
Herbert Lewis, Ovs, Law, 5
Iva Lichty, His, 19
Elizabeth Luge, Eng, 8
H J McConnell, P Tr, 10
D W McCracken, His, 9
O O Marksbury, Soc Sci, 8
Berniece Palm, Libr, 5
Grace K Pegler, Com, 4
Margaret Ryder, Lat, 9
John Schmidt, Dbt, 5
Lowell J Schroeder, Com, 4
W H Seubert, Sci, 11
Lillian Seydel, H Ec, 8

MILL OWNERS MUTUAL
FIRE INSURANCE COMPANY OF IOWA

J. T. SHARP, President

"Time and Fire Tested for Half a Century"

DES MOINES, IOWA

General Supplies and Permanent Equipment HOLLEY SCHOOL SUPPLY COMPANY

100 E. Grand Ave.

Phone 3-5251

DES MOINES, IOWA

O F Sletwold, Fr, Sp, 7
A C Traudt, Ind Ed, 12
Loretta VanNess, Math, 11
Chauncey Welch, Eng, 2
Harriet Wodke, P Tr, 12

East Junior High School—

D A Hayworth, Prin 16
Leone Barngrover, Dean, 11
David S Anderson, Geog, His, 4
Hilda Aron, Arith, Geog, 19
Helen Barrett, Eng, Read, 6
Beatrice Bergh, Geog, Read, 17
R G Brown, P Tr, 4
Florence Butterworth, P Tr, 5
Cecilia Cain, Eng, 24
Vera Caulum, H Ec, 3
Lucile Corvin, Eng, His, 6
Hilda Dethlefs, Arith, 4
Hazel Dowling, H Ec, 3
Myrtle Ewers, Geog, Read, 19
Lula Felien, Math, His, 11
Laura Gillis, Geog, His, 16
S Hazel Green, Arith, Eng, 8
D L Griffen, Ind Tr, 11
Flora Hook, Alg, Geog, 26
Mayme Hurley, Eng, 9
Ida Jeep, Mot Ed, 10
Helen V Johnson, Gen Sci, 4
Berenice Keeffe, Cvs, 18
Edna Lindgren, Eng, His, 5
Alfred Mahany, Ind Tr, 9
Rose Marty, Bus Tr, 5

Iver Nore, His, 5
Glenn Nixon, Gen Sci, 4
Fern Osborn, Eng, Arith, 11
Dorothy Pearson, Alg, 13
Edith Pollock, Eng, 5
Mae Rieger, Eng, Lat
Margaret Ryan, Eng, His, 8
Grace P Smith, Art, 21
Blanche Spratt, Mu, 19
Marie Van Nest, Eng, His, 10
Ruth Wedgwood, Math, 10

North Junior High School—

M H White, Prin, 25
Mabel Werner, Dean, 15
Mae Asmussen, Gen Sci, 5
Margaret Coulter, Eng, Lat, 44
D B Ebelheiser, P Tr, 10
Mildred Elliott, Voc, Eng, 7
Bertha Fogde, H Ec, 2
Selma Fossum, Eng, His, 9
Ella P Guiney, Geog, 29
Sue Hall, P Tr, 2
Margaret Helt, Math, 4
Irma James, Voc, Cvs, 15
Olive Jones, Eng, 11
Alice Kiewit, Mu, 4
Constance Lamar, Lat, 4
Gertrude Lamb, Eng, Bus Tr, 12
Ida Lamb, Arith, Eng, 15
Gerda Larson, Eng, Geog, 13
Nora Lemcke, Cvs, His, 10
Bernice Lemon, Arith, Eng, 16

PAGE CHAINLINK FENCE

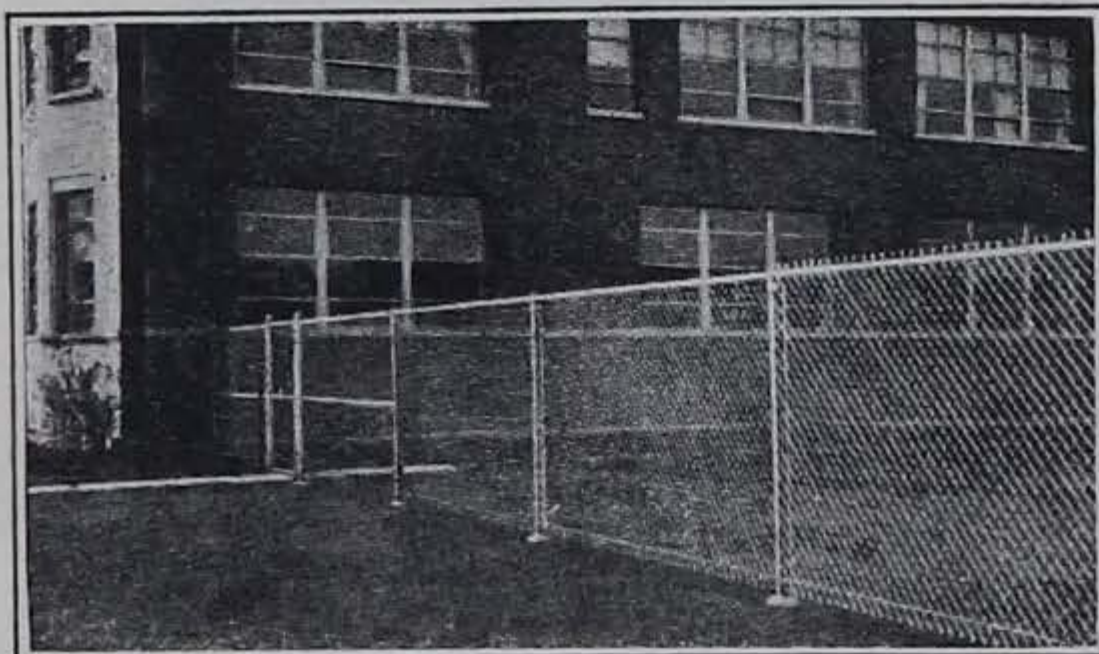

Page Wrought Iron Fence

Athletic Fields
Playgrounds
Tennis Courts

Residences
Parks
Swimming Pools

DES MOINES STEEL COMPANY

State Distributors

421 S. W. Fourth Street

DES MOINES, IOWA

C. M. EALES, Dept. Mgr.



IS YOUR TIME AND INCOME PROTECTED BY A POLICY with the NATIONAL TRAVELERS CASUALTY COMPANY of Des Moines? Accident and Health Insurance Only. — Lowest Rates — Most Liberal Policies.

Mary A Lord, Geog, His, 21
 Anna Lund, Alg, 12
 Gladys Mackey, H Ec, 10
 Lillian Madson, Geog, Sci, 4
 Frank D Martin, Ind Tr, 4
 Anna Mueller, Arith, His, 11
 Erma O'Brien, Eng, His, 14
 Edgar Roth, Ind Tr, 7
 Hazel Sigmund, Arith, Geog, 8
 Ertel Stonebraker, Arith, 8
 Lucille Wikstrom, His, 9
 Helen Wissler, Eng, 12
 Ralph Yeck, Art, 9

West Junior High School—

H J Ludgate, Prin, 15
 Mabel Hoyt, Dean, 5
 Mabel Aldrich, H Ec, 7
 Viola Anderson, Geog, His, 12
 Gertrude Andress, Mot Ed, His, 5
 Ruth Berry, Cvs, His, 12
 C Arthur Borgstrom, P Tr, 4
 Mary E Cain, Eng, Math, 26
 Geo Christophe, Ind, Tr, 12
 Mattie Connolly, Next Gen, 44
 Helen Dalbey, Geog, Math, 15
 Lisle Ebaugh, Ind, Tr, 8
 Bertha Finch, Next Gen, Geog, 19
 F F Fowler, Gen Sci, 3
 Mynnie Gusteson, Eng, Math, 13
 Harriet Haugan, Art
 Tess Hayden, Eng, His, 5
 Jessamine Hedcock, H Ec, 13
 Helen Huxford, Eng, Read, 14
 Elizabeth Keefe, His, 43
 Nelle Klein, Eng, Read, 11
 Margaret Lawler, His, Math, 13
 Norma Leek, Alg, Mu, 14
 Clara Luther, P Tr, 11
 Jennie Maule, Bus Tr, 7
 Nelle M Morse, Alg, Eng, 19
 Helen Nord, His, 9
 Zoe Norris, Math, 10
 Gladys Patterson, Geog, Sci, 8
 Edna Randolph, Eng, Lat, 15
 Gertrude Schaefer, Eng, Geog, 11
 Ramona Sharrar, Eng, Geog, 16
 Ruth Swenson, Eng, 7
 Mildred Thompson, His, Mu, 4
 Lota Wilson, Cvs, His, 18

Woodrow Wilson Junior High School—

L H Wood, Prin, 18
 Eva Knight, Dean, 10
 Nelle E Barnes, Eng, Math, 11
 Grace Blizzard, P Tr, 11
 Louise Brakke, Eng, His, 13
 Blanche Carter, His, 15
 Edith Duncan, His, 11
 Eben V Forsling, Math, 8
 Chester M Fowler, Math, His, 5
 Helen Grawe, H Ec, 15
 Hanna Gunderson, H Ec, 14
 Alice Hall, Math, 3
 Wilhelmin Hanel, Mu, 9
 Hulda Heldt, Eng, His, 19
 Floia Hoagland, Eng, Geog, 12

Mabel Holloway
 Clara Johnson, Geog, 9
 Ethel Jones, Opp, 21
 W J Knupp, Ind Tr, 13
 J B Kuhler, His, Math, 4
 Alice Loeffler, Gen Sci, 12
 A B Lyon, P Tr, 4
 Lucile March, Art, 19
 Geo W Middleton, Sci, 4
 Clifford Peterson, Ind, Tr, 9
 Regina Seeley, His, Math, 11
 Lura Stonebraker, Geog, Math, 16
 Ella Sunderman, Eng, 14
 Ada Suttie, Eng, His, 16
 Teresa Toomey, Geog, 14
 Lorayne Tritz, Eng, Cont, 9
 Chas M Tyler, Eng, His, 7
 Clarence Wauer, Ind Tr, 3
 Margaret Welsh, Eng, His, 14
 C E White, Ind, Tr, 19

Bancroft School—

Susanna Avery, Prin, 14
 Leora Bane, Asst Prin, 1st, 27
 Allie Meittunen, 6th, 4
 Eileen Lynch, 5th, 5
 Vera Pinckney, 4th, 3
 Zella White, 3d, 11
 Dorothy Wallace, 2d, 4
 Gladys Anderson, K, 4

Bryant School—

Meta Grandy, Prin, 45
 Alvina Faden, 6th, 4
 Edna Wedel, 6th, 5
 Florence Mulligan, 5th, 3
 Lulu Barker, 5th, 30
 Fredricka Jacobsen, 5th, 9
 Doris Garber, 4th, 7
 Irene Spahr, 4th, 10
 Irene Brown, 4th, 3
 Dorothy Hennessy, 3d, 5
 Myra Bliss, 2d, 28
 Edith Avery, 3d, 13
 Dorothy Kay, 2d, 2
 Esther Freiart, 2d, 7
 Elaine Harter, 1st, 8
 Ann Zimmerman, 1st, 3
 Mildred Stackhaus, K, 4

Cooper School—

Isabelle Sloan, Prin, 35
 Leona Howe, 6th, 3
 Esther Groth, 6th, 12
 Nellie Florin, 5th, 6
 Alma Gloe, 5th, 8
 Verda Stephen, 4th, 12
 Hilma Nelson, 4th, 8
 Meta Nelson, 3d, 12
 Maebeth Henrickson, 2d, 4
 Violet Greene, 2d, 14
 Marie Emerson, 1st, 4
 Pearl Wagner, 1st, 14
 Golda Segar, K, 16

Crescent Park School—

H H Foster, Prin, 12
 Carrie Sloan, Asst Prin, 6th, 33

MILL OWNERS MUTUAL
 FIRE INSURANCE COMPANY OF IOWA

J. I. SHARP, President

"Time and Fire Tested for Half a Century"

DES MOINES, IOWA

WE'LL HELP YOU
WITH QUALITY MERCHANDISE

**HOLLEY SCHOOL
SUPPLY CO.**



THE MAIL ORDER HOUSE
FOR IOWA SCHOOLS

100 E. Grand Ave.
Phone 3-5251
Des Moines, Iowa

Jeân Richard, 6th
Mona Redmond, 5th, 4
Bertha Hughes, 4th, 4
Gertrude Weaver, 4th, 10
Hazel Clayton, 3d, 3
Eva Eengelman, 3d
Genevieve Wos, 2d, 5
Mable Bennett, 1st, 23
Hazel Herman, 1st, 12
Freda Eberhardt, K, 9
Susanna Avery, Prin, 14

Emerson School—

Anna Anvid, 6th, 9
Yola Lamb, 5th, 8
Ida Heshelow, 5th, 7
Emma Miller, 4th, 11
Helen Spahr, 3d, 5
Margaret Dutton, 2d, 7
Dorothy Lamb, 2d, 10
Olive Helt, 1st, 7
Ethylyn Wedemeyer, 1st, 4
Mabel Hare, K, 7

Everett School—

Wm McKinley Evans, Prin, 12
Reta Harrington, Opp, 17
R N Purcell, Opp
Calla Smith, Opp, 32
Katherine Anderson, 6th, 5
Regina Hurley, 6th, 27
Irena Steenhusen, 5th, 12
Deanna Crowell, 5th, 15
Madge Wolf, 4th, 8
Musetta Whitford, 3d, 5
Mildred Faussett, 3d, 6
Vergel Lichty, 2d, 4
Grace Storm, 2d, 27
Margaret Sloan, 1st, 22
Bessie Allen, 1st, 23
Sadie Stary, K, 20

Floyd School—

Ragna E Wold, Prin, 32
Hazel Fairbanks, 6th, 18
Florence Anderson, 6th, 10
Olive Anderson, 5th, 6
Margaret Hurley, 4th, 10
Ethel McMillan, 3d, 4
Vera Steil, 3d, 10
Rose Kugler, 2d, 4
Grace McFadden, 1st, 27
Alice O'Neill, 1st, 10
A Beryl Cox, K, 26

Franklin School—

H E Van Pelt, Prin, 12
Clara Buehler, Opp, 10
Ann Penning, 6th, 10
Rose Tisdale, 5th, 5
Mary Jordan, 5th, 12
Ellen Lundahl, 4th, 10
Kamma Holm, 3d, 10
Lois Little, 3d, 4
Evangeline Senecal, 2d, 7
Helen Sittler, 2d, 10
Ruth Winter, 1st, 12
Ruby Walters, K, 14

Grant School—

Georgia Lyon, Prin, 18
Enola Downard, 6th, 4
Mabel Wilson, 5th, 11
Lucile Dennison, 4th, 10
Grace Heath, 3d, 3
Ethel Burnham, 2d, 11
Miriam Garrett, 2d, 5
Emma Hanson, 1st, 29
Esther Luedtke, K, 9

Hawthorne School—

Charlotte Osborn, Prin, 15
Dorothea Brown, 6th
Mabel Landon, 6th, 2
Gladys Palmer, 5th, 16
Bonny Fuller, 5th, 4
Mildred Merten, 4th, 1
Laura Tasche, 4th, 4
Florence Will, 3d, 6
Lael Schmidt, 3d, 6
Gladys Carroll, 2d, 4
Gladys Swanson, 2d, 7
Margaret Ferrin, 1st, 10
Ruth Lindenmeyer, 1st
Josephine Kjelland, K, 2

Hobson School—

W C Yeager, Prin, 5
Anna Lawler, 6th, 10
Judith Tollefson, 6th, 3
Gladys Weinberg, 5th, 8
Ruth Sletwold, 5th, 10
Irene Wilson, 4th, 2
Vera Cote, 3d, 4
Singnie Holmberg, 3d, 6
Leonora Bogen, 2d, 8
Berta Hurt, 2d, 4
Blanche Ryan, 1st, 11
Marie Robinson, 1st, 9
Grace Mabie, K, 6

Hopkins School—

J E FitzGerald, Prin, 31
Carrie Evers, Opp, 12
Helen Eyres, 6th, 5
Gertrude Danielson, 6th, 12
Helen Swanson, 5th, 7
Elizabeth Lamar, 5th, 11
Florence Ellerbusch, 4th, 4
Sadie Shulkin, 4th, 9
Erma Rowlee, 3d, 5
Allelia Iler, 3d, 7
Sadie Weisz, 2d, 26
Martha Kennedy, 2d, 25
Dorothy Dempster, 1st, 4
Hulda Weintz, 1st, 23
Esther Hossfeld, K, 18

Hunt School—

Mary O'Connor, Prin, 50
Myrtle Wheaton, Deaf, 1
Josephine Flippen, Deaf
Winifred Sullivan, Opp, 14
Grace Bingaman, 6th, 12
Margaret Dirr, 6th, 10
Marie Reilly, 5th, 1
Lucille Miller, 5th, 13



ALLIED MUTUAL AUTOMOBILE ASSOCIATION

913 Hubbell Bldg.

DES MOINES, IOWA

SCHOOL BUS AND
AUTO INSURANCE
AT LOW COST

Allied Mutual Pays



IS YOUR TIME AND INCOME PROTECTED BY A POLICY with the NATIONAL TRAVELERS CASUALTY COMPANY of Des Moines? Accident and Health Insurance Only. — Lowest Rates — Most Liberal Policies.

Elba Miller, 5th, 12
Ruth Ringey, 4th, 8
Opal Porter, 4th, 9
Edna Stauffer, 3d, 10
Nettie Olson, 3d, 14
Edna Ridge, 2d, 23
Anna Donery, 2d, 22
Mabel Hoyt, 1st, 41
Beatrice Motson, 1st, 10
Inez Boies, K, 19

Irving School—

June Connor, Prin, 32
Irma Closson, 6th, 7
Mary Young, 6th, 12
Marguerite Waters, 6th, 11
Ruth Koch, 5th, 4
Germaine Schmit, 5th, 9
Clara Mead, 4th, 13
Nita Van Housen, 4th, 23
Emma Moeller, 4th, 11
Marion Baker, 3d, 11
Mae Buzzell, 3d, 11
Gladyce Lobb, 3d, 9
Mathilda Wauer, 2d, 4
Anna Irwin, 2d, 33
Edna Harrington, 1st, 20
Alta Bagley, 1st, 28
Lavila Rowden, 1st
Jean Rogers, K, 11

Joy School—

Georgia Lyon, Prin, 18
Kathleen Fowler, 6th, 8
Theressa Ramse, 6th, 4
Ruth Sampson, 5th, 4
E Jane Driver, 4th, 16
Naomi Rogers, 3d, 3
Linda Miller, 2d, 18
Linda Winter, 2d, 20
Florence Claypool, 1st, 23
Kathryn Molumby, 1st, 16
Jane Brownell, K, 2
Longfellow School—
C A Bohner, Prin, 15
Marjorie James, 6th, 14
Mary Turner, 6th, 6
Helen Manley, 5th, 2
Ruth V Nelson, 5th
Irene Lafferty, 4th, 8
Mae Rosenow, 4th, 4
Anna Kuebler, 3d, 26
Florence Atton, 3d, 8
Helen Orwick, 2d, 11
Ruth Sittler, 2d, 10
Agnes Streslesky, 1st, 26
Grace Visnow, 1st, 12
Margaret Downey, K, 7

Lowell School—

Ragna E Wold, Prin, 32
Helen Woodworth, 6th, 10
Leona Elliott, 5th, 10
Leota Milburn, 5th, 9
Lucile Loe, 4th, 2
Anne Jones, 3d, 3
Eunice Fribourg, 3d, 6

Helen Kay, 2d, 4
Lucie Porter, 1st, 4
Alice Erskine, 1st, 11
Kathryn Squier, K, 2

McKinley School—

H E Van Pelt, Prin, 12
Merle Cecil, 6th, 8
Grace Gordon, 5th
Londa Jacobson, 5th, 8
Grace Brainard, 4th, 12
Alice Farness, 3d, 2
Genevieve Mason, 2d, 7 J
Georgia McCleary, 1st, 4
Doris Cofell, K, 7

Riverview School—

R L Kitch, Prin, 16
Esther Coacher, 6th, 4
Addie Slothower, 6th, 32
Georgia Sidles, 5th, 8
Rhoda Fuller, 5th
Merle Dillon, 4th, 3
Florence Johnson, 4th
Lillian Schubert, 3d, 12
Edna Gilbert, 2d, 13
Clarice Gatson, 2d, 15
Carrie Dow, 1st, 32
Bernice Attig, 1st, 8
Mae Mangan, K, 14

Roosevelt School—

H H Foster, Prin, 12
Ruth Olson, 6th, 16
Quirene Anderson, 5th, 3
Clotile Bernard, 4th, 3
Stella Scharlach, 3d, 6
Bertha Hood, 3d, 5
Ethel Marks, 2d, 11
Jule O'Keefe, 2d, 16
Bertha McNeill, 1st, 12
Rose Hills, K, 25

Smith School—

Gertrude Dennison, Prin, 29
Mabel Boe, 6th, 3
Margaret Molden, 6th, 7
Floy Durham, 5th, 9
Helen Johnson, 5th, 9
Eva Cody, 4th, 2
Esther Rabe, 3d, 6
Helen Hensel, 4th, 5
Dorothy Ryan, 3d, 6
Florence Boomer, 2d, 11
Ethel Lynott, 2d, 8
Marion Ewing, 1st, 17
Gladys Ewing, 1st, 16
Bernice Burnham, K, 11

Washington School—

Florence Morse, Prin, 19
Blodwen Williams, 6th, 6
Uneeta Orchard, 6th, 8
Laura Richards, 5th, 5
Alice Chapman, 5th, 3
Veronica O'Hara, 4th, 5
Nellie Carlson, 4th, 5
Ruth Hannestad, 3d, 11
Vesta Small, 3d, 10

MILL OWNERS MUTUAL
FIRE INSURANCE COMPANY OF IOWA

J. T. SHARP, President

Time and Fire Tested for Half a Century

DES MOINES, IOWA

General Supplies and Permanent Equipment HOLLEY SCHOOL SUPPLY COMPANY

100 E. Grand Ave.

Phone 35251

DES MOINES, IOWA

Evelyn Rudy, 2d, 4
Kathryn Dempsey, 2d, 14
Clara Burke, 1st, 21
Bernice Scantlebury, 1st, 6
Frances Converse, K

Webster School—

D D Zinn, Prin, 12
Dorothy Danner, 6th, 7
Mary Louise Keough, 6th, 5
Daisy Pry, 5th, 9
Ellene James, 5th, 13
Ayleen Ballard, 4th, 15
Ruth Marx, 4th, 17
Mary Monahan, 3d, 10
Addie Belle Jack, 3d, 4
Verna Merten, 2d, 10
Murilla Sullivan, 2d, 6
Helen Hummel, 1st, 12
Lucile Larson, 1st, 10
Louise Hornbuckle, K, 19

Whittier School—

E E Bovee, Prin, 24
Leora Martin, 6th, 16
Marie Eitzen, 6th, 5
Erma Zugschwerdt, 6th, 4
Fay Freshwaters, 5th, 4
Mildred Terhune, 5th, 13
Magda Markert, 5th, 9
Ann Dubbe, 4th, 5
Vera Brown, 4th, 4
Ruth Dewitz, 3d
Ellen Burke, 3d, 26
Inez Lippert, 3d, 15
Evelina Maland, 2d, 11
Alice Vail, 2d, 6
Helen Alt, 1st, 10
Genevieve Jenkinson, 1st, 4
Mildred Hanks, K, 3

Sioux Rapids—P 1058, Buena Vista C, yr app'd 4, mo in sch yr 9, H S en 104, Gr en 232, teachers 14, Con, Pres B C Stanzel, Sec'y L R Altizer

C S Griewe, Supt, Sci, 2
Grant Silver, Prin, Soc Sci, \$900
Max Warner, Ath, Man Tr, Ag, Gen Sci, Cvs, 8th, 1, \$810
Maurice Kramer, Com, 1, \$720
Mildred McGirr, Eng, 3, \$720
Lucile Tietge, Math, H Ec, \$720
Edith Held, Mu, 3, \$720

GRADES

E L McMurry, Jr H S Prin, 3, \$810
Selma Hawkins, 6th, 4, \$630
Sophia Urdahl, 5th, \$630
Madeline Jacobson, 4th, 11, \$630
Martha Engebretson, 3d, 5, \$630
Ardyth McCullough, 2d, \$630
Vivian Berghs, 1st, \$675

Slater—P 560, Story C, yr app'd 4, mo in sch yr 9, H S en 65, Gr en 112, teachers 9, Pres Geo J Severson, Sec'y M S Heggen

C R Laughrige, Supt, Man Tr, Eon, \$1350
Helen Paine, Prin, Com, \$765
Irma B Johnson, Eng, H Ec, \$675
O A Kelly, Ath, Bio, Phys, \$720
Ruth Halverson, Mu, Band, Orch, 1, \$720

GRADES

Janet Jones, 7th, 8th, \$540
Julia Jones, 5th, 6th, 2, \$585
Naomi Johnson, 3d, 4th, 11, \$585
Barbara Belz, 1st, 2d, 1, \$585
Miss Halverson, Mu Grades, 11, \$720

Sloan—P 637, Woodbury C, yr app'd 4, mo in sch yr 9, H S en 127, Gr en 271, Pres R C Lord, Sec'y A L Calderhead
R W Clarke, Supt, Math, 8
J Vernon Miller, Prin, Math, Sci, Ath, \$900
Edward F Gabel, S H Ag, Com L, 3, \$1620
Leah Mae Nefzger, Eng, Econ, Dram, 4½, \$900

A Lillian Carmichael, His, Soc, Lat, 5, \$900
Wilma Boag, Gen Sci, S H H Ec, \$810
Ethel Rose Malcolm, Typg, Mu, \$810

GRADES

Wilbur A Kirkwood, 8th, 2, \$742.50
Elinor Wirsig, 7th, 2, \$742.50
Mildred Orr, 6th, \$652.50
Lillian Carlson, 5th, 1, \$697.50
Esther Rorem, 4th, 5, \$697.50
Mildred Fenn, 3d, 7, \$697.50
Inez Obrecht, 2d, \$652.50
Mary K Morton, 1st, \$652.50
Marjorie Maynard, K, 5, \$697.50

Smithland—P 389, Woodbury C, yr app'd 4, mo in sch yr 9, H S en 78, Gr en 139, teachers 9, Con, PRes Claude Cox, Sec'y Agnes Peckenpaugh

S C Brown, Supt, Math, Sci, 2, \$1500
Edward Wixon, Prin, Soc Sci, \$865
Mrs. Norris Porter, Eng, His, 3, \$765
Evelyn Farrar, H Ec, Sci, Math, 1, \$765

GRADES

Kate Kelsey, 8th, 24, \$630
Helen Bottom, 6th, 7th, 1, \$630
Mrs. Hazel Mitchell, 4th, 5th, 3, \$630
Murial Wood, 2d, 3d, 3, \$630
Charlotte Brett, 1st, 1, \$630

Snake Creek—P O Yorktown—P 200, Page C, yr app'd 3, mo in sch yr 9, H S en 50, Gr en 25, teachers 5, Pres Lloyd Vanderpool, Sec'y Julius Isaacson
Owen R Bulkeley, Supt, \$810
Velma Newall, H Ec, Eng, \$652.50

GRADES

Richard Sucher, 7th, 8th, Mu, \$585
Alice Hughes, 4th, 5th, 6th, \$540
Mrs. Dorothy Wallace, 1st, 2d, 3d, 1, \$495

Soldier—P 500, Monona C, yr app'd 4, mo in sch yr 9, H S en 73, Gr en 91, teachers 9, Pres Carl Christensen, Sec'y Norval Nelson

**ALLIED MUTUAL AUTOMOBILE ASSOCIATION**

913 Hubbell Bldg.

DES MOINES, IOWA

SCHOOL BUS AND
AUTO INSURANCE
AT LOW COST

Allied Mutual Pays



IS YOUR TIME AND INCOME PROTECTED BY A POLICY with the NATIONAL TRAVELERS CASUALTY COMPANY of Des Moines? Accident and Health Insurance Only. — Lowest Rates — Most Liberal Policies.

W L Marston, Supt, Math, 2, \$1700
Wm Gutches, Prin, His, Man Tr, 1, \$1200
Caryl Middleton, Soc Sci, \$765
Pauline Cooper, Sci, Com, Dom Sci, 2, \$900
Irene Johnson, Eng, Mu, 3 \$900,

GRADES

Dorothy Jackson, 7th, 8th, 2, \$720
Josephine DeSart, 5th, 6th, 2, \$675
Vaun Kinser, 3d, 4th, \$630
Corine Cusick, 1st, 2d, \$630
Maxine Samuels, His, Mu, 1

South English—P 300, Keokuk C, yr app'd 4, mo in sch yr 9, H S en 32, Gr en 59, teachers 6, Pres S E Brower, Sec'y H W Rapping

Burton G Halverson, Supt, Math, Man, Tr, Phys, 5
H B Wadsworth, Prin, His, Pb Sp, 3, \$630
Grace Graham, Dom Sci, Eng, \$630

GRADES

Dorothea M Powell, 7th, 8th, 5, \$450
Rowena Roller, 4th, 5th, 6th, 8, \$450
Marguerite Dickinsin, 1st, 2d, 3d, \$450

Spencer—P 5019, Clay C, yr app'd 4, mo in sch yr 9, H S en 478; Gr en 840, teachers 47, N C A, Pres Bessie C Higgins, Sec'y Lula Flint

Harold J Williams, Supt, 1
Lowell B Test, Prin, 3
Ruth Crouse, Eng, P Tr, 3
Helen Bright, Eng, 4
Dorothy Sunderlin, Eng, 5
Helen Rozeboom, Math, 6
Thorrel Fest, Sci
Dora Jensen, Soc Sci, 13
Lee Campbell, Dbt, 5
C Lester White, Soc Sci, 1
Johanna Pokorny, Lat, 1
A M Shearer, Man Arts, 9
Martha Norstrum, Com, 2
Carline Ontjes, Com, ½
Harold Reckseen, Instr Mu
Blanche Williams, Voc Mu
Irvin L Nelson, Ath, 3
J W Knudsen, Sci, 3
Harriet Viereck, Alg, Eng, 1
Claire J Milne, Bio, Eng

Lincoln School—

Erma Pattee, Prin, 7
Agnes Jensen, Dept'l, Math, 3
Neva Masterman, Dept'l, Read, 14
Myrtle Smith, Dept'l, Geog, Hyg, 2
Adelaide Nicholson, Dept'l, Art, Pen
Floyd A Robinson, Dept'l, Man Tr, Soc Sci
Helen Wohlenberg, Dept'l, Eng
Cathryn Turner, 6th, 1½
Rose Jordan, 5th, 23
Anna M Downey, 4th
Marie Korneisel, 3d
Marvyl Binger, 2d, 1
Grace Becket, 1st, 26
Margaret Miner, K, Lincoln & Reynolds

North School—
Anna Elder, Prin, 6th, 22
Jeanette Vetter, 5th, 3
Byrle Kelly, 4th, 5
Lula Stone, 3d, 12
Mabel Ehlers, 2d
Clara Smith, 1st, 17
Fayelle Hurd, K, 10

Reynolds School—

Lillian Olson, Prin, 5th, 13
Viola Hennrich, 6th, 4
Elfrieda Kaus, 4th, 2½
Therese Gjervik, 3d, 4
Nelle Martin, 2d, 17
Alice Lunblad, 1st, 1

Spillville—P 320, Winneshiek C, yr app'd 2, mo in sch yr 9, H S en 14, Gr en 29, teachers 3, Con, Pres Geo Zoulek, Sec'y Pauline Haug

Leo Timp, Supt, Math, Gen Sci, Geog
Grace Novak, Prin, Eng, His, \$630
Loretta Fisher, 1-8th, 2, \$540

Spirit Lake —P 1800, Dickinson C, yr app'd 4, mo in sch yr 9, H S en 188, Gr en 403, teachers 20, Pres John Hafer, Sec'y Guy Pangborn

H E Ilsley, Supt, 18, \$2520
H A Mahannah, Prin, Sci, Band, 4, \$1785
Mary Stadtmueller, Eng, 3, \$1039.50
Helen Rogers, Lang, 6, \$1039.50
Ardeth Welty, Eng, 12, \$1039.50
Opal Baer, H Ec, 3, \$1039.50
Agnes Doolittle, Com, 11, \$1039.50
John Webb, Ath, Math, 11, \$1785

Junior High School—

Nellie Lee, Prin, 10, \$992.25
Lyle Schmidt, His, 10, \$897.75
Gladys Avery, Read, Geog, 3, \$897.75
Maxine Gmelin, Read, Mu, \$897.75
Ida Braden, Arith, 5, \$897.75

GRADES

Florence Stevens, 5th, 5, \$855.50
Fern Flatt, 4th, 6, \$855.50
Irma Cornish, 3d, 4, \$855.50
Margery LaDoux, 2d, 3d, 4, \$855.50
Dorothy Gran, 1st, 2d, \$855.50
Dora Klinhart, 1st, 4, \$855.50
Mary Chisholm, K, 25, \$945

Springdale—P O West Liberty—P 85, Cedar C, yr app'd 4, mo in sch yr 9, H S en 50, Gr en 66, teachers 8, Con, Pres W R Branson, Sec'y Robt Berry
F A McCoy, Supt, Sci, Math, 2
Dorothy Haeseneyer, Eng, His, \$675
Mildred Hutchins, H Ec, Lat, \$585

GRADES

C D Welty, 7th, 8th, 7, \$675
Echel Birkett, 5th, 6th, 1, \$540
Elizabeth Moffit, 3d, 4th, 2, \$585
Minerva Pearson, 1st, 2d, 24, \$585
W A Smith, Piano, Orch, 5, \$100

MILL OWNERS MUTUAL
FIRE INSURANCE COMPANY OF IOWA

J. T. SHARP, President

"Time and Fire Tested for Half a Century"

DES MOINES, IOWA

WE'LL HELP YOU
WITH QUALITY MERCHANDISE

**HOLLEY SCHOOL
SUPPLY CO.**



THE MAIL ORDER HOUSE
FOR IOWA SCHOOLS

100 E. Grand Ave.
Phone 3-5251
Des Moines, Iowa

Spring Hill—P 125, Warren C, yr app'd 4, mo in sch yr 9, H S en 47, Gr en 93, teachers 8, Con, Pres C R Shafar, Sec'y Arthur Henry

E O Fleming, Supt, Ag, Man Tr, Com, Geog, Alg, Ath, 2

Victor Kauzlarich, Prin, His, Gen Sci, Geom, Phys

Marie Evans, Shtd, Typg, H Ec, 1

Lois Wildermuth, Eng, His, Mu, Ath

GRADES

Helen Hauser, 7th, 8th

Helen Miller, 5th, 6th

Melba Wood, 3d, 4th

Edna Bengston, 1st, 2d, 1

Springville—P 598, Linn C, yr app'd 4, mo in sch yr 9, H S en 131, Gr en 195, teachers 13, Con, Pres L L Batchelder, Sec'y Carl Burroughs

A C Hoorneman, Supt, Math, 4

Edwin Roberts, Prin, Soc Sci, 2, \$1125

Bertha Nelson, H Ec, Bio, 2, \$810

Estel Thomson, Man Arts, Ath, Sci, 1, \$900

Geneva Waters, Eng, Pb Sp, \$765

Roy Schwab, Bd, \$585

GRADES

Elsie Specht, 8th, 8, \$675

Rose Giles, 7th, \$585

Reva Johnson, 6th, 3, \$675

Dorothy Schopple, 5th, \$585

Margaret Moore, 3d, \$585

Katheryn Newhard, 4th, 1, \$585

Lesta Jean Price, 2d, 1, \$585

Esther Hanson, 1st, 3, \$675

Stacyville—P 619, Mitchell C, yr app'd 2, mo in sch yr 9, H S en 6, Gr en 24, teachers 3, Pres Joseph Mayer, Sec'y Paul Faac J H Tesch, Supt, \$675

Frank Sullivan, 5-8th, 1, \$450

Hellen McSweeney, 1-4th, \$405

Stanhope—P 450, Hamilton C, yr app'd 4, mo in sch yr 9, H S en 97, Gr en 152, teachers 10, Con, Pres C E Williams, Sec'y E J Johnson

Ralph E Bente, Supt, 5, \$1550

Arie Grooters, Prin, Sci, 4, \$1045

Faye Gwinn, Eng, His, 3, \$810

Lorene Marvel, Lit, Mu, 3, \$810

Howard U Petefish, Voc Ag, 1, \$1375

GRADES

Alma Larson, 8th, 3, \$675

Lila Kent, 6th, 7th, \$630

Irene Iverson, 4th, 5th, 3, \$675

Gayle Ristrim, 2d, 3d, \$630

Cleo Hayden, 1st, \$630

Stanley—P 150, Fayette C, yr app'd 4, mo in sch yr 9, H S en 82, Gr en 145, teachers 10, Con, Pres C O Wharra, Sec'y Effie Manning

J H Thurau, Supt, Typg, Phys, 7

Frank Piersol, Eng, Soc Sci, Mu, 1, \$810
Herbert Nicholas, Ath, Math, Man Tr, \$810
Ruth Macumber, P Tr, H Ec, Sci, 2, \$792
Zaida Kernahan, Dram, Eng, Com, \$720

GRADES

Nora Judd, 7th, 8th, 6, \$630

Cirila Slagle, 6th, 7th, \$585

Catherine Killerlain, 4th, 5th, 3, \$630

Delpha Menzel, 3d, 4th, 5, \$630

Vona Quitmyer, 1st, 2d, \$585

Stanwood—P 531, Cedar C, yr app'd 4, mo in sch yr 9, H S en 68, Gr en 168, teachers 12, Pres Dr W O Tilden, Sec'y O J Long

N E Jones, Supt, Bio, Man Tr, Mu, 2

L F Riecks, Prin, Math, Ath, 3

Kathryn Culp, Eng, Lat, 2

Charlotte Dege, Soc Sci, 4

Laura Holst, H Ec, 1

GRADES

Mazie Gullett, 7th, 8th, 6

Elva Rigby, 6th, 7

Faith Ostrander, 5th, 3

Margaret Bohling, 4th

Winifred Robbie, 3d, 6

Violette Williamack, 2d, 1

Dorothy Drew, 1st, 1

State Center—P 1009, Marshall C, yr app'd 4 mo in sch yr 9, H S en 120, Gr en 221, teachers 15, Con, Pres Max Nauke, Sec'y Ray Stouffer

W F Roseman, Supt, 14

Phyllis Pascoe, Eng, Pb Sp, 3, \$765

Lenore Baughn, Math, Typg, 3, \$765

Ed Davis, Bio, His, Phys, 2, \$765

Dorcus Howard, Eng, Lat, H Ec, \$720

Geo L Case, Ath, Com, \$720

Dorothy Bressen, Mu, 3, \$810

GRADES

Florence Gulick, Jr H S, 20, \$585

Ruth Richeson, Jr H S, 2, \$585

Helen Malloy, 6th, 5, \$585

Edna Lane, 5th, 8, \$585

Eloise Fuller, 4th, \$540

Paula Keopke, 3d, 2, \$585

Charlotte Berninghausen, 2d, 12, \$585

Florence Lischer, 1st, 5, \$675

Steamboat Rock—P 425, Hardin C, yr app'd 4, mo in sch yr 9, H S en 44, Gr en 121, teachers 8, Pres H B Primus, Sec'y J A Holmes

C B Hightower, Supt, Ag, Law, Math, 3

Marguerite Temple, Prin, Eng, 6, \$945.00

Joy Brinde, H Ec, His, \$720

Donald A Faris, Typg, Shtd, Ath, 1, \$810

GRADES

Doris Brown, 7th, 8th, 9, \$720

Lucille Tjernagel, 5th, 6th, \$585

Maxine Baker, 3d, 4th, 1/2, \$585

Oga Kramanak, 1st, 2d, 3, \$765



ALLIED MUTUAL AUTOMOBILE ASSOCIATION

913 Hubbell Bldg.

DES MOINES, IOWA

SCHOOL BUS AND
AUTO INSURANCE
AT LOW COST

Allied Mutual Pays



IS YOUR TIME AND INCOME PROTECTED BY A POLICY with the NATIONAL TRAVELERS CASUALTY COMPANY of Des Moines? Accident and Health Insurance Only. — Lowest Rates — Most Liberal Policies.

Stennett—P 50, Montgomery C, yr app'd 4, mo in sch yr 9, H S en 50, Gr en 77, teachers 7, Con, Pres C E Marquart, Sec'y Wm Gibson

S C Williams, Supt, Econ, Soc, Man Tr, Ag, 6,

R W TeSelle, Prin, Math, Sci, His, 5, \$900
Lucile Ruby, Eng, Pb Sp, Dom Sci, \$720

Arno Huster, Orch, \$270

GRADES

Mrs Lavar Orr, 6th, 7th, 8th, 5, \$630

Helen Roof, 3d, 4th, 5th, 11, \$630

Maxine Day, 1st, 2d, \$630

Stockporth—P 375, Van Buren C, yr app'd 4, mo in sch yr 9, H S en 78, Gr en 87, teachers 9, Pres C W Radtke, Sec'y Mrs C W Radtke

F L Pickard, Supt, Man Tr, Math, Ath, 15, \$1350

R C Wead, Sci, Math, 5, \$990

Mildred Oberg, Eng, His, 2, \$990

Flora Minor, Dom Sci, Soc Sci, 2, \$900

Vera Ritzinger, Com, 7, \$555

GRADES

Edna Crawford, 7th, 8th, 4, \$630

Beulah Yarnell, 5th, 6th, 13, \$630

Marguerite McKee, 3d, 4th, 7, \$630

Ruth Downard, 1st, 2d, 3, \$630

Storm Lake—P 4127, uena Vista C, yr app'd 4, mo in sch yr 9, H S en 286, Gr en \$620, teachers 39, N T H, N C A, Pres Albert Tymeson, Sec'y Wilbur Kaufman

Fred B Farmer, Supt, 12

A E Ruby, Prin, 13

Minnie Anderson, N T C, 10

Lura McLane, Math, 12

Margaret Eddy, Eng, Lat, 5

Lucille Smillie, His, 5

Mary Wilson, Math, Sci, 4

Eldona Johnneson, Com, 3

Pauline Whitney, Eng, 3

Louise Carlberg, Home Arts, 4

Elston Wagner, Boys' P Tr, 55

Clara Hansen, Girls' P Tr, 5

Donald Burkhisser, Man Tr, 4

Alys Cain, Grade Mu, 3

Waldo Scott, H S Mu, 3

Bertha McKee, Art, 4

Iris Sutton Smith, Dram, Eng

B L Bridge, Sci

Junior High School—

Mame Schultz, Prin, 11

Irene Howalt, Math, 4

Agnes Campbell, Eng, 4

Helen Herbert, His, 5

Nellie Robinson, Geog, 7

Madeline Bridge, Read

North School—

Audrey Clemons, Prin, 4th, Dept'l, 9

Henrietta Dohse, Dept'l, 6th, 6

Corinne Knudson, 5th, Dept'l, 7

Blanche Kenning, 2d, 3d, 6

Ruth McAfee, 1st

West School—

Lulu Christensen, Prin, 6th, Dept'l, 12

Ruth Schwarzenbach, 4th, 5th, 5

Inez E Anderson, 3d

Olive Ainsworth, 2d, 1

Agnes Jaroscak, 1st, 1

South Grade School—

Maye Farel, 6th, Dept'l 7

Gertrude Beatty, 5th

Margaret Ford, 4th, 1

Grace Crowley, 3d

Inez Schwarzenbach, 2d, 7

Edna Madson, 1st

Story City—P 1800, Story C, yr app'd 4, mo in sch yr 9, H S en 170, Gr en 240, teachers 16, N T H, N C A, Pres Bertha aBrtlett, Sec'y E E Sevareid

Frank E Green, Supt, Am His, Cvs, Econ, Gen Ag, 16, \$2000

Charlotte G Nelson, Prin, Eng, 4, \$967.50

Frances E Roberts, N T C, Eng, 3, \$945

Vilas Hemphill, Mu, \$810

Irv Christenson, Soc Sci, P Tr, \$810

Wesley H Seymour, Voc Ag, Phys, 3, \$1700

Mary S Lyle, Voc Home Mak Pt, 5, \$997.50

Viola A Gutmann, Lang, Math, \$810

GRADES

S Everett Harris, 6-8th, Dept'l, Eng, 4, \$810

Mamie Christiansen, 6-8th, Math, 10, \$720

Lena Lehmann, 6-8th, Sci, 6, \$720

Helen Hanson, 5th, 2, \$630

Annetta Hjelmeland, 4th, 6, \$630

Myrna Treimer, 3d, \$540

Lucille Jacobson, 2d, \$540

Maxine Elizabeth Kane, 1st, \$540

Strahan—P 150, Mills C, yr app'd 4, mo in sch yr 9, H S en 56, Gr en 120, teachers 8, Con, Pres H G Hillyer, Sec'y W R Costello

Ben Coxon, Supt, Voc Ag, 1, \$1500

Evelyn Shelon, Prin, H Ec, 1, \$720

Lola Buchanan, Eng, Dram, Mu, 1, \$675

John Elmer Ossian, Soc Sci, Ath, \$630

GRADES

Lula McRae, 7th, 8th, Alg, Lat, 5, \$540

Harriet Cadwell, 5th, 6th, Geom, 3, \$540

Helene McCoy, 3d, 4th, \$540

Beryl Davis, 1st, 2d, \$540

Stratford—P 750, Hamilton C, yr app'd 4, mo in sch yr 9, H S en 85, Gr en 116, teachers 11, Pres P A Sierks, Sec'y Jessie Lundell

Marvin T Nodland, Supt, 4, \$1800

Neil Raudebaugh, Prin, S H, 2, \$1400

Fred Deines, Ath, His, \$900

Louise Dolecheck, Com, P Tr, 4, \$720

Florence Nicholson, Eng, Pb Sp, \$765

Dorothy Nafus, Mu, \$765

Nelle Thompson, H Ec, \$765

MILL OWNERS MUTUAL
FIRE INSURANCE COMPANY OF IOWA

J. T. SHARP, President

Time and Fire Tested for Half a Century

DES MOINES, IOWA

General Supplies and Permanent Equipment HOLLEY SCHOOL SUPPLY COMPANY

100 E. Grand Ave.

Phone 35251

DES MOINES, IOWA

GRADES

Lenoir Rutan, 5th, 6th, $\frac{1}{2}$ \$675
 Matilda Sarsgard, 3d, 4th, 9, \$675
 Eudora Roberts, 1st, 2d, \$630
 Henry Killinger, Orch

Strawberry Point—P 1200, Clayton C, yr app'd 4, mo in sch yr 9, H S en 144, Gr en 156, teachers 14, N T H, Pres C W Buls, Sec'y J A Huebsch
 E M Tanruther, Supt, 4, \$2072
 Hugh T Busboom, Prin, 5, \$1200
 Willis Magdefrau, Voc Ag, \$1600
 Arthur Olson, Ath, Sci, \$900
 Edna Cartensen, N T C, 7, \$1000
 Opal Hucker, Eng, Lat, 6, \$1000
 Evelyn Bartman, Eng, Mu, 4, \$1000
 Lucy Porter, H Ec, Sci, 4, \$1000

GRADES

Ruth Bell, Prin Jr H S, Math, 4, \$1000
 Hildred Potwin, Jr H S Subj, 5, \$810
 Frances Farran, 5th, 6th, 4, \$860
 Carla Jespersion, 4th, 5th, 1, \$810
 Lottie Whittenbaugh, 2d, 3d, 9, \$810
 Lucille Shover, 1st, 2, \$810

Stuart—P 1709, Guthrie C, yr app'd 4, mo in sch yr 9, H S en 126, Gr en 247, teachers 17, N C A, Pres Dr W K Gebbie, Sec'y A A Montgomery

E R Stephenson, Supt, Alg
 Joe S Kirkman, Prin, Math, Sci
 Joe McKee, Soc Sci, 1
 Ralph Towne, Voc Ag, 3
 Wm L Gowdy, Mu
 Marion Smith, Eng, 2
 Mabel Oelberg, H Ec, Lat
 Edith Van Voorhis, Com, 1

GRADES

Clyde J Burnett, Prin Jr H S, 8th, Ath
 Haleen Gebbie, 7th, 1
 Priscilla McPherson, 6th, 2
 Leila Wolford, 5th, 3
 Alice Ohlsen, 4th, 4
 Lena Enarson, 3d, 3
 Minnie Myers, 2d, 3
 Elizabeth Myers, 1st, 1
 Virginia Epperly, K, 3

Sully—P 395, Jasper C, yr app'd 4, mo in sch yr 9, H S en 58, Gr en 47, teachers 6, Pres K B Versteegh, Sec'y Oliver Wisgerhof C W Polk, Supt, Am His, Phys, Ag, World His, 1, \$1310

Chris Huigen, Com L, Bkk, Voc, Ath, 7th, 8th, Geog, \$855
 Florence Grier, Eng, Amer Lit, Home Mak, Lang, 7th, 8th, \$900
 Nellie Elliott, Alg, Geom, 7th, 8th, 8, \$742.50
 Mrs D Liggett, Mu, \$180

GRADES

Anne Wisgerhof, 4th, 5th, 6th, 2, \$594
 Hester Ellis, 1st, 2d, 3d, \$652.50

Sulphur Springs—See **Providence Twp**—P O Sulphur Springs

Sumner—P 1600, Bremer C, yr app'd 4, mo in sch yr 9, H S en 211, Gr en 210, teachers 19, N T H, Pres E W Heyer, Sec'y O Henry Gannemann

Thos J Durant, Supt, Gram, U S His, 35
 Walter L Hetzel, Prin, Cvs, Gen Sci, Boys' P Tr, 4, \$1260

Hollis N Hunt, Phys, Man Arts, 7, \$1192.50
 Charles HHough, Com, 7, \$1170

Harry Flory, Math, 1, \$1012.50
 Lillian Grannemann, Eng, 9, \$1012.50
 Florence L Hotchkin, Dom Sci, Girls' P Tr, 5, \$1012.50

Louise Divoky, N T C, 3, \$1012.50
 Harriet Peel, Dram, His, Lat, 1, \$900
 Margaret Kollman, Libr, Mu, 5, \$1012.50

GRADES

Lucinda Wolff, 8th, 11, \$911.25
 Ruth Coffman, 7th, 1, \$810
 Eleanor Gray, 6th, 4, \$810
 Margaret Murley, 5th, \$720
 Flossie Lease, 4th, 15, \$810
 Amanda Roder, 3d, 17, \$810
 Olive Wescott, 2d, 26, \$810
 Uarda Lauterbach, 1st, 13, \$810
 Galen C Mirick, Band, Orch, 6, \$1200

Superior—P 250, Dickinson C, yr app'd 4, mo in sch yr 9, H S en 50, Gr en 98, teachers 7, Con, Pres Frank Leupold, Sec'y E L Briggs

M O Rosendahl, Supt, 4, \$1430
 Beulah Bosch, Dom Sci, \$648
 Evelyn Barkley, Eng, \$693

GRADES

Leo Geoders, 7th, 8th, \$594
 Ina Belle Jones, 5th, 6th, 5, \$594
 Helen Miner, 3d, 4th, \$594
 Georgia Bauer, 1st, 2d, \$594

Superior Twp—P O Spirit Lake—Dickinson C, yr app'd 4, mo in sch yr 9, H S en 24, Gr en 47, teachers 5, Con, Pres Grover Coultier, Sec'y Bert Harris
 E J Hauswirth, Supt, 4, \$1200
 Audrey Gunderson, Prin, 2, \$635

GRADES

Wanda Molsberry, 7th, 8th, H Ec, \$535
 Grace Martens, 4th, 5th, 6th, \$535
 Irma Below, 1st, 2d, 3d, 1, \$570

Sutherland—P 900, O'Brien C, yr app'd 4, mo in sch yr 9, H S en 140, Gr en 165, teachers 15, Con, Pres Chas. Nott, Sec'y Lloyd Gilbert

E L Swanson, Supt, Man Tr, Phys, 6,
 Warner Kirlin, Prin, Band, Math, Sci, \$1215
 Russell Hackler, Ath, Ag, Soc Sci, \$1215
 Ester Conway, H Ec, Bio, 1, \$900
 Dorothy Hanlon, Dram, Eng, \$900
 Julia Rowe, Com, \$810
 Margaret Haugen, Mu, P Tr, \$900
 Doris Coffman, Jr H S Prin, Eng, Read, 2, \$765

**ALLIED MUTUAL AUTOMOBILE ASSOCIATION**

913 Hubbell Bldg.

DES MOINES, IOWA

SCHOOL BUS AND
 AUTO INSURANCE
 AT LOW COST

Allied Mutual Pays



IS YOUR TIME AND INCOME PROTECTED BY A POLICY with the NATIONAL TRAVELERS CASUALTY COMPANY of Des Moines? Accident and Health Insurance Only. — Lowest Rates — Most Liberal Policies.

Doris Dunham, Math, Spel, 3, \$720
Grace Stoops, His, Geog, P Tr, \$675

GRADES

Margaret Lynch, 5th, 10, \$720
Julia Rowe, 4th, \$810
Gertrude Van Kley, 3d, 4, \$720
Pauline Sarset, 2d, 7, \$720
Enid Warren, 1st, Prim, 4, \$744.50

Swaledale—P 189, Cerro Gordo C, yr app'd 4, mo in sch yr 9, H S en 53, Gr en 91, teachers 8, Con, Pres Marnius Petersen, Sec'y R J Carr
D C Henn, Supt, Alg, Geom, Econ, Psy, P Tr, 1
Grace Marie Colloton, Prin, Gen His, Am His, Eng Lit, Am Lit, Bkk, \$742
Dorothy Blanchard, Eng, H Ec, Soc, P Tr, \$742
Roland Bacon, Man Tr, Phys, Gen Sci, Ath, \$742

GRADES

Anna LaDuke, 7th, 8th, \$562
Eleanor Mitchell, 5th, 6th, \$562
Lulu Prull, 3d, 4th, \$562
Maurine Fischer, 1st, 2d, \$562

Swan Lake—P O Maple Hill, Emmet C, yr app'd 4, mo in sch yr 9, H S en 30, Gr en 55, teachers 6, Con, Pres O K Berven, Sec'y Edwin L McKean
C M Todd, Supt, Math, Phys, Man Tr, 7, \$1350
Ingolf Kronstad, Prin, Eng, Gen Sci, Com L, 1, \$675

GRADES

Dorothy Stevens, 7th, 18th, H Ec, 2, \$588.60
Olga Bartleson, 5th, 6th, 3, \$579.15
Ruth Borst, 3d, 4th, \$630
Ruth Henn, 1st, 2d, 2, \$579.15

Swea City—P 700, Kossuth C, yr app'd 4, mo in sch yr 9, H S en 103, Gr en 227, teachers 13, Con, Pres Otto Jensen, Sec'y J J Anderson
A H Schuler, Supt, Gen Sci, Ath, Phys, 2, \$1650
Gladys Berkins, Prin, Eng, Lat, \$945
Harold Pohlman, Ath, Man Tr, Gov, His, Bio, \$1080
Vivian Strand, Alg, His, Geo, 2, \$900
Frances Dahl, Com, Mu, 4, \$810
Earl Josten, Bd, \$320

GRADES

Lola Wylam, 8th, 5, \$720
Helen Monsen, 7th, Dom Sci, \$720
Theadora Hovey, 6th, \$675
Jennie McCrary, 5th, 13, \$720
Berniece Swenson, 4th, \$675
Ama Huff, 3d, \$675
Berneta Garrde, 2d, \$630
Melinda Kanne, 1st, 3, \$720

Swisher—P 151, Johnson C, yr app'd 3, mo in sch yr 9, H S en 7, Gr en 33, teachers 2, Pres A B Castek, Sec'y Chas Koss
Harriett Zlatohlavek, Supt, 1-8th, 3
Edna Kerchmar, H S 9th, 10th

Tabor—P 1200, Fremont C, yr app'd 4, mo in sch yr 9, H S en 159, Gr en 246, teachers 17, Con, N T H, N C A, Pres Dr G L Poark, Sec'y D M Williams rJ
J M Ireland, Supt, N T C, 17
Morris Vogelaar, His, Soc Sci
A A Kaskadden, Math, Phys, 3
Carl Zimmerman, S H Gen Ag, Ath
Arnold Parkison, Com, 1
Fern Williams, Eng, 3½
Gertrude Hass, Eng, Dram, Lat, 4
Naomi Meilicke, H Ec, Gen Sci, 4

Junior High School—

M M Culver, Prin, 6-8th, Math, 4
Alice Omer, Geog, His, Sew, Gl Cb, 6
Katherine Hill, Eng, Read
Lorraine Wells, 5th, 1
Mabel Rhode, 4th, 5
Alice Gilbert, 3d, 6
Bess Hopkins, 2d, 29
Martha Currie, 1st, 5
Warren Darrah, Mu, Band, 8

Tama—P 2626 Tama C, yr app'd 4, mo in sch yr 9, H S en 220, Gr en 368, teachers 21, N T H, N C A, Pres R T Smith, Sec'y C E Davis
E H Nelson, Supt, Cvs, 14
Ben Jones, Prin, Phys, Gen Sci, Soc, 12, \$1900

O E Wilcox, Ath, Ag, Bkk, P Tr, 2, \$1575
Lucie Stevens, Com, 16, \$1340
Norma Dietrich, Gram, Mu, 5, \$1160
Violet Miller, H Ec, Sci, Psy, 5, \$1160
Doretta Gerndt, Eng, Math, ½, \$1100
Doris Towne, Dram, Eng, \$1000
Mabel Anderson, N T C, His, \$1000
R A Hungerford, Math, Soc Sci, His, \$1100

Junior High School—

Hazel Thompson, Prin, 11, \$1070
Alpha Ladd, 8th, 7, \$1025
Minnie Witosky, 7th, 7, \$1025
Margaret Barry, 6th, 4, \$1000

GRADES

Pearl Kopka, 5th, \$1000
Florence Hartwig, 4th, 4, \$1000
Helen Fisher, 3d, 4th, \$1000
Cora Gallagher, 3d, 16, \$1025
Esther Lindenmeyer, 2d, 2, \$1000
Beatrice Bruce, 1st, 11, \$1025
Avonelle Todd, K, 5, \$1000

Tennant—P 105, Shelby C, yr app'd 4, mo in sch yr 9, H S en 34, Gr en 73, teachers 7, Con, Pres Eil Stuhr, Sec'y Warren Miller
E G Ortberg, Supt, Ag, Bus Tr, Geo, Phys, \$1150

MILL OWNERS MUTUAL
FIRE INSURANCE COMPANY OF IOWA

J. T. SHARP, President

Time and Fire Tested for Half a Century

DES MOINES, IOWA

WE'LL HELP YOU
WITH QUALITY MERCHANDISE

**HOLLEY SCHOOL
SUPPLY CO.**



THE MAIL ORDER HOUSE
FOR IOWA SCHOOLS

100 E. Grand Ave.
Phone 3-5251
Des Moines, Iowa

C S Mayhew, Prin, Arith, Eng, Com, Geog,
\$900

Beulah Mae Thompson, Alg, Bio, Psy, Cook,
5th, 6th, Geog, 1, \$765

GRADES

Edwin Coen, 7th, 8th, Gen Sci, \$630

Pauline Benning, 5th, 6th, 2, \$630

Marjorie Waite, 3d, 4th, Dram, 1, \$630

Pearl Larson, 1st, 2d, \$630

Terril—See Lloyd Twp—P O Terril

Thayer—P 300, Union C, yr app'd 4, mo
in sch yr 9, H S en 52, Gr en 91, teachers
3, Con, Pres Leon Dusenberry, Sec'y Verl
Lowe

Russell Littrell, Supt, 2, \$1200

Retha Johnson, Eng, Sci, 4, \$585

Martha Burton, Math, Mu, 1, \$585

GRADES

Lila McLaughlin, 7th, 8th, 1, \$495

Dorothy Young, 5th, 6th, 2, \$495

Wilma Jackson, 3d, 4th, 4, \$495

Doris Roller, 1st, 2d, 1, \$495

Thor—P 285, Humboldt C, yr app'd 3, mo
in sch yr 9, H S en 49, Gr en 27, teachers
4, Pres James Johnson, Sec'y O S Olson
George S Losen, Supt, Math, Bus Tr, Bio,
P Tr, 3

Joseph M Heggen, Eng, His, Gen Sci, Gov,
Dram, 2, \$765

GRADES

Genevieve Severtson, 5-8th, 1, \$720

Thelma Knutson, 1-4th, 2, \$720

Thornburg—P 178, Keokuk C, yr app'd 4,
mo in sch yr 9, H S en 51, Gr en 109, teach-
ers 8, Con, Pres S C Moore, Sec'y W R
Draegert

E B Wyllie, Supt, Man Tr

John Kellough, Prin, Math, \$630

Helen Sturdevant, Com, Mu, \$630

Dorisdean Draper, Eng, H Ec, \$630

GRADES

Janet Barker, 7th, 8th, \$540

Dorothy Myerly, 5th, 6th, \$540

Eunice Jensen, 3d, 4th, 2, \$540

Edythe Freeburg, 1st, 2d, 1, \$540

Thurman—P 550, Fremont C, yr app'd 4,
mo in sch yr 9, H S en 48, Gr en 136, teach-
ers 9, Con, Pres Jack Stanley, Sec'y G K
Frederickson

Glenn W Kerr, Supt, 1

Don Book, Prin, Man Tr, Math, 2, \$990

Esther Gregerson, Eng, His, H Ec, \$765

Margaret Dennison, Com, Eng, Mu, 1, \$832.50

Lawrence Phipps, 7th, 8th, Lat, \$675

Geraldine Husband, 5th, 6th, 1, \$700

Minnie Mead, 3d, 4th, 1, \$700

Lucille Megan, 1st, 2d, 1, \$700

Wilma Dalton, Dept'l, 1st, 2d, 7th, 8th, 1,
\$495

Tiffin—P 206, Johnson C, yr app'd 4, mo
in sch yr 9, H S en 29, Gr en 84, teachers
5, Pres E J Saxton, Sec'y A R Stanfield
G M Ludwig, Supt, Math, Sci, 4,
Mrs. Beulah Lagel, Eng, Soc Sci, 3, \$585

GRADES

Carl Lagel, 6-8th, 3, \$585

Margaret Herdliska, 3-5th, \$495

Rose Reeve, Prim, 1st, 2d, \$495

Tingley—P 400, Ringgold C, yr app'd 4,
mo in sch yr 9, H S en 75, Gr en 75, teach-
ers 7, Clarence Bischoff, Sec'y H W Edwards
Delbert Pidgeon, Supt, Sci, Math, 1
William Zillmer, Soc Sci, Math, \$765
Elizabeth Wendland, Eng, Mu, 1, \$675

GRADES

Loren Grout, 7th, 8th, 1, \$495

Alice Maxwell, 5th, 6th, Mu, 1, \$495

Josephine Eighe, 3d, 4th, 7, \$495

Ruth Curre, 1st, 2d, 1, \$495

Tipton—P 2200, Cedar C, yr app'd 4,
mo in sch yr 9, H S en 264, Gr en 587, teach-
ers 34, Con, N C A Pres M C Hamiel, Sec'y
C S Miller

D J Kelley, Eupt, Psy Jr Col, 4, \$2600

High School & Junior College—

C W Cowan, Prin H S, Econ, Dean Jr Col,
Gov, 7, \$2000

Lois Bailey, Jr Col Fr, H S, 6, \$1204.87

Ruth A Balluff, Asst Prin H S, Math, 7,
\$1249.87

Lorna D Bates, Dra, Eng, 4, \$1109.25

M A Crary, Voc Ag, 11, \$2142.45

Fred O Ekstrand, Ath, His, 5, \$1530

Gladys Ganiere, Com, 3, \$1109

Ora Hays, Eng, Lat, 5, \$1109.25

Edwin Hendrickson, Chem, Phys, 7, \$1445.85

Olivette Pehrson, Home Mak, 3, \$1200

John M Lang, Ath, Math, 3, \$1300.50

Jessie Vanzee, His, 7, \$1204.87

Mrs Cliff Warner, Eng, 7, \$1204.87

Junior High School—J

Gertrude Warner, Prin, Lit, 9, \$1260

F W Wakefield, Sci, Math, Boys' P Tr, \$1125

John M Lang, Math, Sci, 3, \$1300.50

Dorothy Hatch, Eng, Soc, Sci, 7, \$895.05

Caryl Evers, Eng, \$849.96

Martha Jane McCormick, Soc Sci, 1, \$895.05

Elementary Grades—

Mrs Alfarata Walsh, 6th, 6, \$891.05

Alice M Haas, 6th, \$840

Clara Parchman, 5th, 6, \$860.62

Cora Irwin, 5th, 7, \$860.62

Katherine McLennan, 4th, 2, \$860.62

Velma Masden, 4th, 7, \$860.62

Ethel Cocking, 3d, 5, \$860.62

Mabel Swanson, 3d, 5, \$860.62

Marian Gardner, 2d, 5, \$860.62

Frances Vandevort, 2d, 3, \$860.62

Mrs Edith Burroughs, 1st, 12, \$860.62

Jane Dickinson, 1st, \$765

Margaret Dallas, K, 5, \$860.62



ALLIED MUTUAL AUTOMOBILE ASSOCIATION

913 Hubbell Bldg.

DES MOINES, IOWA

SCHOOL BUS AND
AUTO INSURANCE
AT LOW COST

Allied Mutual Pays



IS YOUR TIME AND INCOME PROTECTED BY A POLICY with the NATIONAL TRAVELERS CASUALTY COMPANY of Des Moines? Accident and Health Insurance Only. — Lowest Rates — Most Liberal Policies.

Special Teachers—

Arlene Stoner, Girls P Tr, \$1080
Mrs Helen Kelley, Mu, 2, \$956.25

Titonka—See Buffalo Twp—P O Titonka

Toddville—See Monroe Twp—P O Toddville

Toledo—P 1900, Tama C, yr app'd 4, mo in sch yr 9, H S en 201, Gr en 221, teachers 17, N T H, N C A, Pres Mrs C G Moore, Sec'y E A Benson
M A Love, Supt
Geo Carroll, Prin, Math, Sci
Willis Gill, Soc Sci
Mary King, N T C
Irvin Thompson, Ath, Sci, Econ
Ruby Anderson, Com, Fr, 1
Kuth Pietenpol, Lang, Mu
Marie Whalen, Eng

GRADES

Alice Emery, 7th, 39
Ver Dene Beckman, 6th
Arlene Thatcher, 5th
Catherine West, 4th
Margaret Edwards, 3d
Maude Rines, 2d, 36
Mrs. Ruby Van Meter, 1st
Mrs Helen Smith, K, 4

Tracy—P 300, Marion C, yr app'd 4, mo in sch yr 9, H S en 59, Gr en 171, teachers 8, Con, Pres S Weyerse, Sec'y S R Ruple
Leslie W Balk, Supt, Soc Sci, Eng, 1
Clarence O Lundby, Prin, Ath, Math, Phys, 2, \$945
Lorraine Springer, Eng, Com, 4, \$810
Freda Emrich, Mu P t \$810

GRADES

John Emrich, 7th, 8th, \$864
Elsie Hoskins, 5th, 6th, 1 \$630
Bessie Fall, 3d, 4th, 3, \$630
Gertrude Miller, 1st, 2d, \$540

Traer—P 1400, Tama C, yr app'd 4, mo in sch yr 9, H S en 142, Gr en 242, teachers 19, N T H, Pres Dr C H Brown, Sec'y T F Stoakes
H K Bennett, Supt, Bio, Math, Psy, 7, \$2022
Alfa Gregg, Prin, Eng, 7, \$1109.25
Pauline Harold, Math, 12, \$969.75
Viola Moeller, His, Gov, Com, Geog, 10, \$969.75
Harold Blanchard, Econ, Gen Sci, Phys, 6, \$1109.25
Dora Nykvist, Eng, Lat, 2, \$861.75
R R Pryor, Man Tr, P Tr, Ath, 7, \$1174.50
Clarice Roseland, Dom Sci, P Tr, Sci, 1, \$855
Daisy Johnson, Voc Mu, Typg, 5½, \$882
E A Franklin, Instr Mu, 8, \$1305

GRADES

Anna Kendall, Prin Jr H S, Eng, His, 7, \$882
Mary Stark, Jr H S Math, Hyg, Ep, 11, \$821.25
Grace Fleming, 6th, 6, \$756
Mabel Thurber, 5th, 3, \$760.50
Mary Beecher, 4th, \$616.50
Harriett Hartshorn, 3d, \$616.50
Genevieve Scott, 2d, 5, \$760.50
Esther Wood, 1st, 5½, \$760.50
Elizabeth Barr, K, 1, \$275.00

Treynor—P 250, Pottawattamie C, yr app'd 4, mo in sch yr 9, H S en 66, Gr en 115, teachers 8, Con, Pres Dr C C Steele, Sec'y Hans Schmidt
B E Mann, Supt, Soc Sci, Ath, 10, \$1850
Harold Chatfield, Man Tr, Ag, 1, \$900
Wesley Carroll, Sci, Math, \$900
Flora Belle Waugh, H Ec, Eng, \$855

GRADES

Muriel Brown, 6th, 7th, \$675
Paulnie Huntley, 4th, 5th, 1, \$720
Ruby DauSchmidt, 2d, 3d, Mu, 1, \$720
Evea Ruse, K, 1st, 2, \$810

Tripoli—P 900, Bremer C, yr app'd 4, mo in sch yr 9, H S en 106, Gr en 175, teachers 12, Pres Peter Goodenbour, Sec'y M W Bennett
A A Belknap, Supt, 8
C Vern Dunahoo, Soc Sci, Ag, 4, \$1250
Agnes Lenz, Math, Lat, 5, \$1125
Veryl Sturch, Dom Sci, Eng, 5, \$1125
I W Vanderlinden, Man Tr, Ath, 8, \$1125
Katherine Loveland, Dram, Eng, \$900
E F Byers, Voc Mu, 3, \$180
Galen C Warwick, Instr Mu, 4, \$780
Dr Peter J Amlie, Wrestling

GRADES

Vernice Conklin, 4-6th, Girls' P Tr, 2, \$688.50
Imogene Chesbro, 4-6th, 4, \$710
Cholene Boyle, 3d, 5, \$750
Ruby Page, 2d, \$585
Irene Olson, 1st, 5, \$850

Troy—P 68, Davis C, yr app'd 4, mo in sch yr 9 H S en 54, Gr en 93, teachers 8, Con, Pres M I Richardson, Sec'y Carl Erhardt
F S Wright, Supt, Man Tr, Ag, Bus L, His, Bkk, Ath, Bus Arith
Clifford Bauer, Alg, Geom, Bio, Phys
Georgia Fox, H Ec, W His, Soc Sci, Econ, Gen Sci
Lois Barrow, Eng, Lit, Gram, Amer Lit, Ath, Mu

GRADES

Irene Ballantyne, 7th, 8th
Judith Warnacut, 5th, 6th
Ione Caldwell, 3d, 4th
Frances Reed, 1st, 2d

MILL OWNERS MUTUAL
FIRE INSURANCE COMPANY OF IOWA

J. T. SHARP, President

Time and Fire Tested for Half a Century

DES MOINES, IOWA

General Supplies and Permanent Equipment HOLLEY SCHOOL SUPPLY COMPANY

100 E. Grand Ave.

Phone 35251

DES MOINES, IOWA

Troy Mills—P 154, Linn Co, yr app'd 4, mo in sch yr 9, H S en 45, Gr en 119, teachers 7, Con, Pres O R Kramer, Sec'y Emmett Shafer

Walter A Shupp, Supt, Soc Sci, Bus Tr, 4
Blanche Norris, Eng, His, 4, \$742.50
W B Guthrie, Math, Sci, Ath, 1, \$720

GRADES

Louise Hronik, 7th, 8th, Mu, \$540
Ruth Garrison, 5th, 6th, H Ec, 1, \$652.50
Janet Murray, 3d, 4th, Girls' P Tr, \$540
Wannetta Bell, 1st, 2d, 4, \$675
Albert Cole, Band, P t, \$180

Truesdale—P 200, Buena Vista C, yr app'd 4, mo in sch yr 9, H S en 50, Gr en 80, teachers 7, Con, Pres Pago Johnson, Sec'y Louiese Gee

B C Holmes, Supt, Sci, Ag, 3, \$1700
Helen Comfort, Prin, Math, H Ec, 3, \$910
Helen Kessler, Mu, Eng, Soc Sci, 3, \$900

GRADES

Frances Long, 7th, 8th, 1, \$630
Meriel Anderson, 5th, 6th, \$540
Margaret Gring, 3d, 4th, \$540
Mildred Horlacher, 1st, 2d, 6, \$648

Truro—P 362, Madison C, yr app'd 4, mo in sch yr 9, H S en 59, Gr en 106, teachers 9, Con, Pres E M Husted, Sec'y D F Reed
Owen W Coffin, Supt, Man Tr, Ag, Geom, 2, \$1250

Errol D Michener, Prin, Sci, Alg, Arith, 3, \$900

Mary Graham, Eng, His, 1, \$540
Frances Dyer, Eng, Mu, \$540
Raya Urquhart, Ec, Soc Sci, 1, \$540

GRADES

Marcelle Laughlin, 7th, 8th, 1, \$630
Lorraine Devine, 5th, 6th, \$540
Edwina Woolery, 3d, 4th, 2, \$585
Ione Worley, Prim, 1st, 2d, 1, \$630

Turin—P 160, Monona C, yr app'd 2, mo in sch yr 9, H S en 19, Gr en 72, teachers 5, Pres W G Porter, Sec'y Alice Johnson
P T Castle, Supt, 9th, 10th, 1/2

Roberta Finney, 7th, 8th, \$540
Esther Frederickson, 5th, 6th, 1, \$540
Lucille Neal, 3d, 4th, \$540
Fern Bedford, 1st, 2d, 3, \$585

Udell—P 150, Appanoose C, yr app'd 4, mo in sch yr 9, H S en 39, Gr en 111, teachers 7, Con, Pres W J Gorden, Sec'y R S Whisler

Wilbur Perkins, Supt, Ag, His, Soc Sci, \$990

Joe Miner, Ath, Math, Sci, \$630
Freda Post, Eng, Mu, 1, \$540
Delbert Stottler, 7th, 8th, \$450

GRADES

Marie Spurgeon, 5th, 6th, \$450
Margaret Erhardt, 3d, 4th, \$450
Lois Hatch, 1st, 2d, \$450

Union—P 500, Hardin C, yr app'd 4, mo in sch yr 9, H S en 91, Gr en 158, teachers 11, Con, Pres Mrs. C E Barnes, Sec'y E J Hauser

Arthur Renaud, Supt, Math, 11, \$1800
O H Propst, Man Tr, Sci, 3, \$990
Leta Thompson, Eng, 4, \$900
Geneva Proudfit, H Ec, Bkk, 1, \$855
Chester A Good, Typg, Soc Sci, \$900

GRADES

Carol Curie, 8th, Mu, 1, \$720
Wanda Zimmerman, 6th, 7th, 5, \$810
Bernice Seberson, 4th, 5th, 6, \$720
Helen Southard, 2d, 1, \$765
Ethel Hauge, 1st, \$765

Union Twp—P O LeMars—Plymouth C, yr app'd 4, mo in sch yr 9, H S en 72, Gr en 110, teachers 8, Con, Pres H C Hoyt, Sec'y D S Wormley

J J Vanden Brink, Supt, Com, Ind, Arts, 3
Lois Vanden Brink, Prin, Eng, 3, \$1100
James G Larson, Math, Sci, Typg, 3, \$1000 and room

Lauretta Starry, Mu, Soc Sci, \$855 and room
Frieda Larson, Jr H S, H Ec, 3, \$810 and room

GRADES

Mildred Thompson, 5th, 6th, \$720 and room
Adolpha Gunderson, 3d, 4th, 2, \$720 and room

Verna Moe, 1st, 2d, 3, \$855
Mrs. D S Wormley, Sub Grades, 5, Sub
Mrs W G Anderson, Sub H S, 2, Sub

Urbana—P 450, Benton C, yr app'd 4, mo in sch yr 9, H S en 62, Gr en 88, teachers 8, Pres Ross Cook, Sec'y J C Rice
Frank D White, Supt, Ath, Soc Sci
Harry H Krug, Prin, Man Tr, Math
Lois Dehl, H Ec, His

Dorothy Edwards, Eng, Lat

GRADES

Blanch Max, 7th, 8th, 3
Madge Miller, 5th, 6th, 3
Edna Louise Jell, 4th, 5

1st, 2d

Urbandale—P O 70
Moines—P 596, Polk C, yr app'd 2, mo in sch yr 9, H S en 21, Gr en 21, teachers 7, Pres W F Bonebrake, Sec'y G teachers
H M McGuire, Supt, Math, His, Sci, each
Belle M Turner, Prin, Cvs, 7th, 8th, 3
Helen Warren, Eng, Mu, 1

GRADES

Wilma B Quick, 5th, 6th, 1
Mary Haskell, 3d, 4th, 1
Ruth Olmstead, 1st, 2d, 1
Fred Buchanan, K

Ute—P 650, Monona C, yr app'd 4, mo in sch yr 9, H S en 67, Gr en 120, teachers 10, Pres Mark Dorothy, Sec'y A M Albertson

ALLIED MUTUAL AUTOMOBILE ASSOCIATION

913 Hubbell Bldg.

DES MOINES, IOWA

SCHOOL BUS AND
AUTO INSURANCE
AT LOW COST

Allied Mutual Pays





IS YOUR TIME AND INCOME PROTECTED BY A POLICY with the NATIONAL TRAVELERS CASUALTY COMPANY of Des Moines? Accident and Health Insurance Only. — Lowest Rates — Most Liberal Policies.

F M Leland, Supt, Man Tr, Ar, 2, \$1750
Ellen Hoffman, Prin, Eng, H Ec, 8, \$900
Selma Ross, Mu, Typg, Shtd, 2, \$900
Bertha Dieckmann, Math, Lat, Gen Sci, 2, \$855

Harvey Matzdorf, Ath, Sci, His, Law, 1, \$855

GRADES

Gladys Thompson, 7th, 8th, 3, \$765

Viola Mohr, 5th, 6th, 2, \$675

Marie Healy, 3d, 4th, 1, \$675

Eva Purcell, 2d, 2, \$675

Grace Stanberry, 1st, 6, \$855

Vail—P 630, Crawford C, yr app'd 4, mo in sch yr 9, H S en 53, Gr en 77, teachers 8, Pres W J Maguire, Sec'y M J Monaghan

Albert Hogan, Supt, Law, Soc, Math, 14

Russell Neff, Man Tr, His, 3

Charlotte Larson, H Ec, Mu, 1

Rita Molseed, Eng

GRADES

Mary Sheridan, 7th, 8th, 3

Lillian Hannan, 5th, 6th, 7

Loretta Maguire, 3d, 4th, 3

Claire V Lally, 1st, 2d, 2

Valley Junction—P 4500, Polk C, yr app'd 4, mo in sch yr 9, H S en 393, Gr en 768, teachers 39, Pres John Verba, Sec'y A B Rutt

H W Fearing, Supt, 1

Paul Little, Prin, Phys, 3, \$1700

Ben Dnea, Bio, Com Geog, His, 4, \$1260

Leah Baldwin, Econ, Lit, Soc, 14, \$1170

Jack Barnes, Bkk, Arith, Com, Law, 1, \$1650

Mrs Cleo Wall, Eng, Lat, 13, \$1170

Bothilda Mahler, Eng, 3, \$1080

Ted Martens, Shtd, Typg, 1, \$1600

Mabel Swanson, Math, 1, \$1080

Blanche Hagan, Dom Sci, His, 1080

Wilbur Balmos, Alg, Voc Ag, Shops, \$1600

Junior High—

Chester Pratt, Prin, Math, 1, \$1260

LaVerne Cullen, Cvs, Occup, Jr Bus, 7, \$950

Florence Fox, His, 6, \$1050

Mildred German, Eng, \$990

Vera Hafner, Geog, His, 5, \$935

Helen MacLaren, Arith, Health, 3, \$940

Winifred Leonard, Sng, \$990

Henry Pendergast, \$990

Leo Phearn, Shtd—

Lincoln, Prin, 6th, 1, \$1080

Lola, 6th, 10, \$900

Jessie Cook, 5th, 5, \$900

Mrs. Blanche Alexander, 4th, 5, \$855

Nadine Russell, 4th, 4, \$855

Isabelle Goaley, 3d, 8, \$900

Dorothy Williams, 2d, 3, \$855

Gladys McGimpsey, 2d, 1, \$810

Frances Good, 1st, \$810

Longfellow Building—

Mrs Nellie Phenix, 7th, 7, \$1080

Mrs Marie Jones, 6th, 6, \$900

Stella Berry, 5th Dept, 1, Art, 7, \$900

Mrs Lottie Crouse, 4th, 3, \$855

Olive Russell, 2d, 3d, 3, \$900

Mabel Phillips, 1st, 2d, 1, \$810

Palma Grove, 1st, 1, \$810

Faye Lee, 1st, 1, \$810

Paul Nissen, Mu Supv, 3, \$1215

Hillside Primary School—

Geraldine Anderson, Prim, \$810

Van Horne—P 550, Benton C, yr app'd 4, mo in sch yr 9, H S en 73, Gr en 83, teachers 8, Pres C C Coon, Sec'y H A Burns
Harold A. Giffen, Supt, Math, Phys, 5, \$1500

Harold A Jacobs, Prin, Man Tr, Ag, Ath, 3, \$1000

Mildred Fromm, Eng, Typg, 2, \$765

Mildred Corliss, Mu, H Ec, 1, \$720

G L Lyman, Bd mu, \$600

GRADES

Mrs H G Griffith, 7th, 8th, 4, \$630

Lydia Dudycha, 5th, 6th, 3, \$630

Cathryne Hickey, 3d, 4th, 7, \$630

Ada Bruch, 1st, 2d, 3, \$630

Van Meter—P 424, Dallas C, yr app'd 4, mo in sch yr 9, H S en 92, Gr en 182, teachers 9, Con, Pres Clarence Dunn, Sec'y W A Freeburn

D W Mackay, Supt, Sci, 3

D W France, Prin, Ath, 2

Flo Vogan, Eng, His, H Ec, 1

GRADES

Elsie Peterson, Prin, Eng

Jr H S

Emily Anthony, 6th, Pen, 7

Cora Hoel, 5, 4th

Mary Patchell, 3d

Louisott, 1st, 2d

Ila

Van Wert—P 427, Decatur C, yr app'd 4, mo in sch yr 9, H S en 60, Gr en 75, teachers 7, Pres Wm Tiedje, Sec'y J A Hawkins
Howard L Curry, Supt, Com, 4
Mrs Edward Elam, Prin, Eng, H Ec, 4, \$900
Ray Allen, Ath, Math, Sci, 2, \$900

GRADES

Paul Reeves, 7th, 8th, 1, \$540

Madge Redman, 5th, 6th, 5, \$540

Ada Cross, 3d, 4th, 8, \$540

Mrs Wayne Thompson, 1st, 2d, 3, \$540

Varina—P 188, Pocahontas C, yr app'd 4, mo in sch yr 9, H S en 30, Gr en 64, teachers 6, Con, Pres C F Porath, Sec'y L P Fitzgerald

C N Derby, Supt, 3

J C Fitzgerald, Prin, \$1080

Nelda Truesdell, H Ec, \$765

GRADES

Myrtle Splittgerber, 7th, 8th, \$540

Edith Arendt, 4th, 5th, 6th, \$540

Monica McCarten, 1st, 2d, 3d, \$630

MILL OWNERS MUTUAL

FIRE INSURANCE COMPANY OF IOWA

J. T. SHARP, President

"Time and Fire Tested for Half a Century"

DES MOINES, IOWA

WE'LL HELP YOU
WITH QUALITY MERCHANDISE

**HOLLEY SCHOOL
SUPPLY CO.**



THE MAIL ORDER HOUSE
FOR IOWA SCHOOLS

100 E. Grand Ave.
Phone 3-5251
Des Moines, Iowa

Ventura—P 200, Cerro Gordo C, yr app'd 4, mo in sch yr 9, H S en 74, Gr en 121, teachers 7, Con, Pres Walter Skene, Sec'y Walter Leonard
Wm T Brietske, Supt, Am Lit, Gen His, Com, 2

Delmar Kingery, Prin, Eng, Ag, Math, Ath
Lola Mae Heiland, Sci, Math, H Ec, Am His, 1

GRADES

Aurelia Kernan, 7th, 8th
Charlotte Skene, 5th, 6th
Lillian Thada, 3d, 4th, ½
Mildred Bishop, 1st, 2d, 1

Victor—P 800, Iowa C, yr app'd 4, mo in sch yr 9, H S en 76, Gr en 80, teachers 9, Pres Roy H Park, Sec'y W R Chittenden

John McSweeney, Supt, 9, \$1800
Flora Delmage, Prin, 25, \$1260
Leonard Shillinglaw, Ath, Ag, Phys, 2, \$1080
Edith Owens, H Ec, Eng, Lat, 1, \$900
Adeline Rubenbauer, Eng, Typg, His, 1, \$810

GRADES

Thora Rodholm, 7th, 8th, ½, \$630
Maude Cannon, 5th, 6th, 3, \$747
Dorothy Misback, 3d, 4th, \$585
Dorothy Johnson, 1st, 2d, 3, \$783

Villisca—P 2200, Montgomery C, yr app'd 4, mo in sch yr 9, H S en 280, Gr en 267, teachers 23, N T H, N C A, Pres Dr F S Williams, Sec'y Roy B Means

H E Dow, Supt, Phys, 10, \$2000
Edith F Rusk, Prin, N T C, 14, \$1375
Frances Oman, Dram, Mu, 6, \$945
Arno Huster, Band, Orch P t, 4, \$600
Lila M Gardner, Eng, Lat, 7, \$945
Marjorie Stillians, His, 10, \$945
Zanet H Boock, Com, \$945
Georgina M White, Dram, Eng, 6, \$945
Alta Mae Clark, Dom Sci, 3, \$945
Lillian Williams, Eng, \$945
Edward L Croxdale, Sci, \$1035
Louis W Armstrong, Ag, Bkk, \$1080
Russell Ruff, Ath, Math, 1, \$1350

Junior High School—

Sylvia E Enarson, Prin, 13, \$900
Winifred Williams, Soc Sci, 12, \$765
Fayette Peterson, Lang, 10, \$765

GRADES

Clara May Howard, Prin, 12, \$900
Helen Gridley, 4th, 5th, \$720
Verna Fengel, 4th, 5th, 1, \$765
Flossie Miller, 3d, 11, \$765
Katheryn Myers, 2d, 4, \$765
Hilda Skinner, 1st, 4, \$765
Xenia Brown, K, 4, \$765

Vinton—P 3750, Benton C, yr app'd 4, mo in sch yr 9, H S en 323, Gr en 554, teachers 32, N T H, N C A, Pres Dr E A Buxton, Sec'y W E Bickel
V T Weems, Supt, 4

Fred E Cameron, Prin, 4
Gerald Krohon, Asst Prin, 4
Lincoln High School—

J C Cleary, Commerce, Band
Janet Simpson, Eng, Mu, 3
Harald Jensen, Chem, Phys, 4
Wendel Westcoat, Voc Ag
Florence Young, Gen Sci, Lat, P Tr, 4
Lois Gibson, N T C

Lydia Scharpff, Com, 4
Mary Gibson, Math, 8
Velma Greenfield, Dram, Eng, 4 ½
Edna Luckey, Eng, His, 9
Florence Zollinger, Dom Sci, 4
Verona Loehmer, Sec'y to Supt, 2
Wendell Pierce, Math, His, Jr H S

Junior High School—

Jesse Cole, Prin, His, 3
Mabel Burke, Math, 4
Mabel Black, Geog, Lit, 10
Melvene Draheim, Eng, Violin
Wendell Pierce, Geog, His, Alg

East School—

Anna McLane, Prin, 1st, 28
Anna Voorheis, 3d, Asst Prin, 22
Mildred Chaplin, 6th, Read, Dept'l
Ruth Wilkins, 5th, Geog, Dept'l, 4
Lillian Graves, 4th, Arith, Dept'l, 3
Evelyn Hawley, 2d

West School—

Mollie Strong, Prin, 6th, 26
Esther Crawford, 5th, Geog, Dept'l, 2
Claire Gleason, 4th, Arith, Dept'l, 3
Emma Weber, 3d, Arith, Dept'l, 5
Ada Pemberton, 2d, Read, Dept'l, 31
Elva Sours, 1st
Rosalie Coggeshall, K, Mu, 3

Viola—P 125, Linn C, yr app'd 4, mo in sch yr 9, H S en 40, Gr en 90, teachers 6, Con, Pres Burt Whitcomb, Sec'y Fay Collins

Richard E Beall, Supt, Math, Sci, 5
Hilda Stemtz, Prin, Eng, Bus Tr, 2

GRADES

Mrs. Mary Collins, 7th, 8th, 4
Esther Stratton, 5th, 6th
Gertrude Thompson, 3d, 4th, 3
Loreno Cooper, 1st, 2d

Viola Twp—P O Gray—Audubon C, yr app'd 4, mo in sch yr 9, H S en 74, Gr en 108, teachers 8, Con, Pres O T Cashatt, Sec'y Thurman Griffin

J J Jorgensen, Supt, Ag, His, 5
Kenneth Hoffman, Prin, Math, In-2 Arts, \$855

Lucille Oak, H Ec, Eng, \$720
Alice Mae Chester, Com, Muu \$675

GRADES

Mildred Drowne, 7th, 8th, 3, \$585
Leopold Frederiksen, 5th, 6th, 1, \$585
Juanita Steele, 3d, 4th, 4, \$585
Beulah Kopp, 1st, 2d, \$540



ALLIED MUTUAL AUTOMOBILE ASSOCIATION

913 Hubbell Bldg.

DES MOINES, IOWA

SCHOOL BUS AND
AUTO INSURANCE
AT LOW COST

Allied Mutual Pays



IS YOUR TIME AND INCOME PROTECTED BY A POLICY with the NATIONAL TRAVELERS CASUALTY COMPANY of Des Moines? Accident and Health Insurance Only. — Lowest Rates — Most Liberal Policies.

Volga City—P 500, Clayton C, yr app'd 4, mo in sch yr 9, H S en 50, Gr en 75, teachers 7, Pres John Follon, Sec'y Ernest T Smith

Louis N Hungerford, Supt, Ag, Bus L, Bkk, Phys, Ath, 9, \$1400
Marlowe Burke, Math, Gen Sci, Lat, Band, 1, \$720
Sara Seedorff, Am His, Eng, Econ, 1, \$675

GRADES

Beatrice Eide, 7th, 8th, \$585
Norma Tenney, 5th, 6th, 1, \$540
Loretta Duff, 2d, 4th, 5, \$540
Jennie Susie, 1st, 2d, 25, \$585

Wadena—P 400, Fayette C, yr app'd 4, mo in sch yr 9, H S en 60, Gr en 85, teachers 7, Pres S M Jennings, Sec'y Robert Bigler

Lee Lowenberg, Supt, Soc Sci, 7, \$1080
Blanche Aeschliman, Eng, Math, Lat, P Tr, 1, \$630
Donald Gooden, Sci, Gov, P Tr, \$585

GRADES

Cecil Flanagan, 7th, 8th, 1, \$450
Erma Corkery, 5th, 6th, 1, \$450
Virginia Madson, 3d, 4th, \$450
Ercyle White, 1st, 2d, 1, \$495

Walcott—P 500, Scott C, yr app'd 2, mo in sch yr 9, H S en 18, Gr en 74, teachers 4, Pres Ernie Moeller, Sec'y Ben A Paustian
J W Williams, Supt, 9th, 10th, 4
Bertha Schreiber, 7th, 8th, 22, \$855
O Lea Sutor, 4th, 5th, 6th, 5, \$855
Elsie Schreiber, 1st, 2d, 3d, 15, \$855

Wales-Lincoln—P O Emerson—Montgomery C, yr app'd 4, o in sch yr 9, H S en 62, Gr en 78, teachers 7, Con, Pres John Lampe, Sec'y T A Jones
Clifford N Vestal, Supt, Math, 5
Marie Schutz, Prin, H Ec, 3, \$810
Vernon Clark, Soc Sci, Man Tr, 1, \$810

GRADES

Mildred Penn, 7th, 8th, 2, \$558
Dorothy Spencer, 5th, 6th, 1, \$558
Mildred Powell, 3d, 4th, 3, \$558
Virginia Ballian, 1st, 2d, 3, \$595

Walker—P 500, Linn C, yr app'd 4, mo in sch yr 9, H S en 53, Gr en 82, teachers 7, Pres G C Murphy, Sec'y H E McDonald
I L Gritman, Supt, Sci, 12
J B Spake, Prin, Math, P Tr, 7
Rita Houlahan, Eng, P Tr, 9
LaVon Taylor, Ec, Mu

GRADES

Julia Kuhn, 6th, 7th, 8th, 8
Grace Bishop, 3d, 4th, 5th, 1
Davidine McGinnis, 1st, 2d, K, 3

Wallingford—See High Lake Twp—P O Wallingford

Wall Lake—P 800, Sac C, yr app'd 4, mo in sch yr 9, H S en 104, Gr en 144, teachers 11, Pres Carl A Nutzman, Sec'y R C Hopkins

J R Underwood, Supt, Sci, 5
A R Olson, Prin., Ath, 5
M E Pigg, Ass't Prin, Bio, Alg, Man Tr, 3
Dora Butler, H Ec, Typg, Geom, 5
Wanda Sifford, Eng, Lat
Muriel Irwin, Eng, Mu, 2

GRADES

W A Shafer, Prin, 6th, 7th, 8th, 4
Catherine Potteiger, 6th, 7th, 8th, K, 5
Alice Soper, 5th, 6th
Dora Pagel, 3d, 4th
Adelia Lemke, 1st, 2d, 8

Walnut—P 986, Pottawattamie C, yr app'd 4, mo in sch yr 9, H S en 122, Gr en 128, teachers 11, N T H, Pres Bernhardt Hass, Sec'y J W Bowman
H J Fitzgerald, Supt, Man Tr, Mech Draw, Ag, 2

Madge May, Prin, Decl, Eng, 2
Berneice Wilcox, N T C, 2
Carrie Hollard, H Ec, Math, 1
Theron Stuelke, Soc Sci, Ath
Madelene Bassett, Com
Mary Moore, Mu, Orch, 2

GRADES

Olive Clark, 7th, 8th, 3
Anna Large, 5th, 6th, 2
Clara Palmer, 3d, 4th
Robertta Robinson, 1st, 2d, 13

Wapello—P 1500, Louisa C, yr app'd 4, mo in sch yr 9, H S en 140, Gr en 457, teachers 25, Con, Pres A W Heins, Sec'y C M Donaldson
A R Morledge, Supt, 5
C A Bedford, Prin, Math, Phys, 4
Lloyd Haberichter, Sci, Ag, Geog, Ath, P Tr, 3

Amelia Madsen, H Ec, 3
Opal Knox, Dram, Eng, 3
Jean McCullough, Eng, His, ½
Alvie Natvig, Com
Florence Henry, Mu
Harriet Schmitt, Cvs, P Tr, 4

Junior High School—

William Matthews, Prin, Math, 3 ½
Edgar Swanson, Man Tr, His, 3
Marion Bates, Eng, Pen

GRADES

Inez Eversmeyer, Prin, 5th, 6th, 14
Helea Zook, 5th, 6th, 5
Leona Weltha, 5th, 6th, 1
Doris Mae Thrasher, 5th, 6th, ½
Roxye Buster, 4th, 3
Alene Murray, 4th, 1
Grace E McCormac, 3d, 4
Nettie Matthews, 3d, 1
Marian Cover, 2d, 1 ½

MILL OWNERS MUTUAL
FIRE INSURANCE COMPANY OF IOWA

J. T. SHARP, President

Time and Fire Tested for Half a Century

DES MOINES, IOWA

General Supplies and Permanent Equipment HOLLEY SCHOOL SUPPLY COMPANY

100 E. Grand Ave.

Phone 35251

DES MOINES, IOWA

Marie Cresswell, 2d
Marjorie McFarlane, 1st
Ruth Beck, 1st, Prin, Prim, 5
Catherina Peters, K, 3

Ware—P 60, Pocahontas C yr app'd 4, mo in sch yr 9, H S en 25, Gr en 86, teachers 7, Con, Pres W C Wunder, Sec'y E J Daries
W C Hilburn, Supt, Ag, His, Soc
Harret Smith, Eng, Mu, \$675
Gertrude Eberle, Math, Sci, Com L, 5, \$675

GRADES

Lenore Clark, 7th, 8th, 4, \$540
Adeine Parris, 5th, 6th, \$495
Dordthy Winch, 3d, 4th, 5, \$540
Maran Orvis, 1st, 2d, 3, \$540

Washington—P 4814, Washington C, yr app'd 4, mo in sch yr 9, H S en 490, Gr en 740, teachers 55, N T H, N C A, Pres D P L Etter, Sec'y R W Thompson
J H Peet, Supt, 9

Della Patton, Prin, 18
Farland Mead, Dean Jr Col, Math, Psy, 7
Athes Montgomery, Dean of Women, Eng, 14
Edith Shields, Soc Sci, Cvs, 15
Lucy Stahl Col Chem, H S Chem, 4
Maude Williams, Col Fr, Sp, 5
Leila Anderson, Wor His, Geom, 8
Foster Bickel, Man Tr, 14
Mabel Buckley, Eng, 18
Amy Christian, Sp, Bio, 8
Elinor Douglas, Com, 5
George Freshwater, Ag, P Tr, 6
Melvin Gingerich, Col His, Soc Sci, 7
Jeanette Kyle, EnJg, N T C, 7
Kathryn Latta, Libr, 23
Ralph Le Moine, Com, 2
Fred Maassdam, Geog, P Tr
Milburn McKay, Phys, Mu, 10
Edna Mercer, Math, 14½
Lillian Minick, Am His, 21
Grace Randell, H Ec, ½
Boneta Sarby, Lat, 5
Martha Sidles, Math, 5
J A Taylor, Pb Sp, Bbl, 5
Helen Wilson, Eng, 14

Junior High School—

Ethel McCreedy, Prin, His, 20
J Guy Carlton, His, 11
Frances Eicher, Arith, Eng, 6
Helen Kumerow, Geog, 5
George Leeb, Man Tr, 7
Ruth Miner, Eng, His, 5
Bernice Nash, Math, Mu, 2
Barbara Sawyer, Eng, His, 4
Ruby Washburn, H Ec, 4

Wallace Building—

Ruth Lemley, Prin, Interm, 10
Elsie Glassburner, Interm, 8

Lincoln Building—

Isabelle Davis, Prin, Interm, 5
Alice Poole, Interm, 5

Heights School—

Carol Forgey, Prin, Interm, 18
Elda White, Interm, 7
Centennial School—
Helen Levis, Prin, Interm, 7
Mildred Woodburn, Interm, 6

Primary Teachers—

Irene DeLong, 2
Lucille Ross
Marie Landau, 7
Ella Kelley
Helen Wylie, 15
Mildred Craig, 7
Mabel Rice, 4
Anita Tellin, 3

Special Teachers—

Mary Welch, K, 9
Corinne Martin, K, 3
Eoma Clemons, P Tr, 7
Helen Coffey, Mu, 3
Laura Einspahr, Nurse, 3

Washington Twp—P O Rippey—P 500, Greene C, yr app'd 4 mo in sch yr 9, H S en 90, Gr en 181, teachers 13, Con, Pres L O Grogan, Sec'y D N Crumley
C H Ramson, Supt, 4
Jacob Peters, Prin, S H Ag, \$900
Leila Hindman, Eng, 1, \$765
Ruth Dykstra, Mu, Lat, \$720
Mae Sheahan, H Ec, \$720

GRADES

Nathaniel Hyland, Dept'l 6-8th, Arith, 1, \$675
Lois Fetterman, Dept'l 6-8, Eng, \$630
Esther Huber, Dept'l 6-8th, His, \$630
Maude Mountain, 5th, 6, \$675
Susie Johnson, 4th, 13, \$675
Ruth Slemmons, 3d, 4, \$675
Ardis Piper, 2d, 4, \$675
Helen Harris, 1st, \$630

Washta—P 500, Cherokee C, yr app'd 4, mo in sch yr 9, H S en 66, Gr en 167, teachers 9, Con, Pres C J Beazley, Sec'y B L Arnold

R L Holliday, Supt, Ag, Am His, 3
Frances Carlsen, Prin, Eng, 1, \$765
Ralph Kilzer, Math, Sci, \$720
Dale Walker, Man Tr, Band, Jr H S, \$675
Lucille Ager, H Ec, Jr H S, \$675

GRADES

Gertrude Hallbauer, Dept'l 4th, 5th, 6th, 3, \$675
Alice Reynolds, Dept'l 4th, 5th, 6th, \$675
Jeannette Holden, 2d, 3d, \$630
Gertrude Pease, 1st, 2d, 3, \$693.50

Waterloo (East)—P O Waterloo—P 40,000, Black Hawk C, yr app'd 4, mo in sch yr 9½, H S en 1511, Gr en 2758, teachers 139, N C A, Pres K G Crowther, Sec'y Chas N Hostettler

**ALLIED MUTUAL AUTOMOBILE ASSOCIATION**

913 Hubbell Bldg.

DES MOINES, IOWA

SCHOOL BUS AND
AUTO INSURANCE
AT LOW COST

Allied Mutual Pays



IS YOUR TIME AND INCOME PROTECTED BY A POLICY with the NATIONAL TRAVELERS CASUALTY COMPANY of Des Moines? Accident and Health Insurance Only. — Lowest Rates — Most Liberal Policies.

Jack M Logan, Supt, 1
 Gladys Baird, Sewing, 1
 Thora Collyer, P Tr, 12
 Norma Gaiser, Mu, 12
 H L Garrett, Man Tr, 1
 Joy Harmon, Nurse, 13
 Lutie B Larsen, Attendance, 10
 Lillian Olson, Art, 6
 Hazel Prehm, Elem Grade Supv, 3
 Dr H L Sisson, Dentist P t, 1

High School—
 Fred J Miller, Prin, 20
 Florence Black, Eng, 14
 Marguerite Blough, Eng, 4
 Marie Campbell, Eng, His, 8
 Zelda Davis, Eng, Pb Sp, 5
 Mark Flanders, Econ, Phys, 7
 Herbert Goodwin, His, Band, 1
 Elizabeth Green, Orch, Instr Mu, 6
 Laura Hammann, Girls' P Tr, 4
 Kathryn Judkins, Gl Cb, 3
 James W Kercheval, Chem
 J E Kirkpatrick, Geom, 1
 Viola Knoche, Soc, His, 19
 Josephine McElroy, His, Sp, 3
 Genevieve Messersmith, Typg, Shtd, 4
 Velma Older, Bio, Bkk, 13
 Ferne Parkhill, Typg, Shtd, 4
 Erma Prizler, Fr, His, 13
 Leonard Raffensperger, Ath, His, 3
 Harry L Sievers, Boys' P Tr, 5
 Eva L Smith, Eng, 13
 R W Starr, Mech Draw, Am Gov, 3
 Leola Strobe, Bbl, His, 15
 Gladys Turner, Libr, Eng, 9

Junior High School—
 H D Taylor, Prin, 8
 Gale C Anderson, Com, Geog, His
 Pauline Bassarear, Eng, Lat, 16
 Marie Beverley, Co, 3
 Agnes Bohan, Soc Sci, His, 5½
 Bertha Boltz, Math, 10
 Blanche Byers, Math, 28
 Ann Collins, Eng, 6
 Bessie Forrester, Math, 14
 Carlton Isley, Man Arts, 7
 Vera Kellogg, Eng, Decl, 3
 June Korns, Gen Sci, 11
 A J Peterson, Print, 4
 Lillian Rickert, His, 33
 Edna May Rittenhouse, Eng, 5
 Nola Shaw, Eng, 3
 Grata Thorne, Foods, 8
 Nannette Waldmann, Math, 15
 Hattie J Whitney, Math, 13

Alcott School—
 R Lucile Loban, Prin, 13
 Emma Jane Anderson, Dept'l Eng, 6
 Ruth Peterson, Dept'l Arith, Read, 8
 Aletha Gage, Dept'l, Soc Sci, 5
 Hazel J Hannah, Dept'l Art, Mu, P Tr
 Ruth Michaelson, 3d, Critic, 1
 Ethel Reinhart, 2d, 10
 Mabel Root, 1st, 9
 Eleanor Pahl, K, 4

John Fiske School—
 Myra E Loban, Prin, 19
 Lillian Maxwell, Dept'l Eng, 7
 Irene Reese, Art, Mu, P Tr, 7
 Clara Severn, Dept'l, Arith, Read, 5
 Hannah Njus, Dept'l Soc Sci
 Florence Warnock, 3d, 10
 Bernice Nordmark, 2d, 6
 Alice Severson, 1st, 6
 Ruth Itnyre, K, 9

Grant School—
 W B Ewaa, Prin, 11
 Margaret Nagel, Dept'l, Eng
 Vivian Bravinder, Soc Sci, Dept'l, ½
 Frieda Freiburghaus, Dept'l Art, Mu, Phys, 3
 Lena West, Dept'l, Arith, Read, 1
 Blanche Malone, 3d, 1
 Maude Borghart, 2d, 14
 Ethel Putnam, 1st, 13
 Eleanor Pahl, K, P t, 4
 Ahdie Lee Gregory, Ungraded, 4

Frances Grout School—
 Ruth Watson, Prin, 14
 Lillian Sohner, 2-A, 3d, 9
 Hilda Horn, 1st, 2-B, 4
 Irene Knapp, K P t, 6

Hawthorne School—
 W D Stephenson, Prin
 Martha Merrill, Dept'l, Soc Sci, 15
 Mabelle M Gross, Critic, Eng, 7
 Bernice Hageman, Art, Mu, P Tr, 5
 Hilda Stauffacher, Arith, Read, 11
 Edna Mantor, 4th, Critic, 7
 Grace Wadell, 1st, 3d
 Lula Huffman, 3d, 14
 Evelyn E Partington, 2d, 21
 Elsie Taylor, 1st, 21
 Loma Griffin, K, 15
 Henrietta D Hill, Ungraded, 33

Lafayette School—
 Inez M Lund, Prin, 13
 Mae Clouse, Dept'l Arith, Read, 16
 Opal Haven, Soc Sci, Dept'l, 14
 Gertrude B Young, Eng, Dept'l, 4
 Virginia Doty, Dept'l, Art, Mu, P Tr, 4
 Della Ross, 3d, 25
 Thelma Newgard, 2d, 4
 Verna Winterfield, 1st, 3
 Dorothy Curtis, K, P t, 6

Lincoln School—
 Elizabeth Carl, Prin, 30
 Cathryn Ogle, Dept'l, Art, P Tr, Phys, 4
 Erma Hadley, Arith, Read, Dept'l
 Florence Beverley, Eng, Dept'l, 15
 Ethel Packer, Soc Sci, Dept'l, 2
 Florence Baird, 3d, 8
 Alma Watnon, 2d, 14
 Marie Jensen, 1st, 13
 Ruth Itnyre, K P t, 9

McKinley School—
 V J Tansy, Prin, 6
 Anna Koehm, Dept'l, Soc Sci, 11
 Ruth Miner, Dept'l, Art, Mu, P Tr, 6

MILL OWNERS MUTUAL
 FIRE INSURANCE COMPANY OF IOWA

J. T. SHARP, President

Time and Fire Tested for Half a Century

DES MOINES, IOWA

WE'LL HELP YOU
WITH QUALITY MERCHANDISE

**HOLLEY SCHOOL
SUPPLY CO.**



THE MAIL ORDER HOUSE
FOR IOWA SCHOOLS

100 E. Grand Ave.
Phone 3-5251
Des Moines, Iowa

Mary Burgess, Dept'l, Arith, Read, 6
Wilma Schultz, Eng, Dept'l
Blanche Bordewick, 3d, 5
Elizabeth Bongartz, 2d, 18
Mildred Wilcox, 1st, 7
Dorothy Curtis, K P t, 6

Roosevelt School—

Mildred L Schaefer, Prin, 17
Wanda Wilharm, Dept'l, Eng, 5
Marguerite Hilton, Dept'l, Soc Sci, 10
Esther Oleson, Dept'l, Art, Mu, P Tr
Mabel B Grupp, Dept'l, Arith, Read, 6
Dorothy Smith, 3d, 4
Lucile Bowman, 2d, 5
Mildred Giger, 1st, 10
Vera Bittle, K P t, 5
Mabel B Schmidt, Ungraded, 5

Washington School—

R G Gormly, Prin, 4
Nellie Myers, Dept'l, Soc Sci, 13
Ida Kopplin, Dept'l, Art, Mu, P Tr
Myrna Ross, Eng, Dept'l 1
Ella Mason, Dept'l, Arith, Read, 14
Elizabeth Mowry, 2d, 4
Blanche Mowry, 2d, 4
Viola Blocker, 1st, 8
Vera Bittle, K P t, 5

Waterloo (West)—P O Waterloo—P 21-
531, Black Hawk C, yr app'd 4, mo in sch
yr 9½, H S en 1088, Gr en 3044, teachers

126, N C A, Pres R G Holmes, Sec'y Ira
W Blough.

Chas A Kittrell, Supt, 8

High School—

Wm W Gibson, Prin, 6
Amanda Anderson, Eng, 6
Leona Arent, Soc Sci
Geneva Colony, Com, 4
C C Dunsmoor, Guidance Dri, 9
George Fields, Chem, 9
Clara Hansmeier, Soc Sci, 5
Mable Heller, Soc Sci, 11
Mae Howell, Math, 15
Earl Kimball, Man Arts, 12
Margaret King, Household Arts, 10
Faith Kurtzweil, Lat, 1
Ralph Logan, Bio, 4
Leslie McCreedy, Man Arts, 2
Eula McKinley, Math, 10
Leo Olson, Phys, 10
Mrs Maude Palmer, Eng, 12
Helen Richardson, Fr, 6
Mrs Florence Schnasse, Girls' Advisor
Leila Wassom, Eng, 5
Earl Tregilgus, Com, 9
Genevieve Wise, Eng, 6
Bessie Young, Com, 10

High School Special Teachers—

Donald Ames, Pb Sp, 3
Naneen Davis, Mu, 17
Evelyn Lanak, Libr, 4

Waterloo's Hotels

The President

East Park Ave.

—
New — Fireproof

150 Rooms

Rates Reasonable

—
Popular Foods



The Russell Lamson

Good Coffee Shop

THE
SUBMARINE
SWEET SHOP

Convenient to
Shopping District

Theaters

TANGNEY-McGINN HOTELS CO.

VISIT WATERLOO OFTEN



IS YOUR TIME AND INCOME PROTECTED BY A POLICY with the NATIONAL TRAVELERS CASUALTY COMPANY of Des Moines? Accident and Health Insurance Only. — Lowest Rates — Most Liberal Policies.

Palmer Lowry, Instr Mu, 3
Ruby Patterson, P Tr, 4
Ralph Pronk, Band, 9
Glen Strobbridge, P Tr, 5

Waterloo Junior High—

Ruth Updegraff, Prin, 27
Ava Frum, Household Arts, 3
Willis Haugen, Man Arts, 7
Alta McAfee, Eng, 6
Sara McMahan, Math, 15
Virginia Riniiker, Eng, 4
Marie Shellard, Soc Sci, 7

S Wallace Junior High School—

Chas Hoffman, Prin, 10
Lola Barnhart, Eng, 4
Sarah Bohan, Lat, 11
Louis Ebel, Man Arts, 13
Margaret Fitzgerald Household Arts, 15
Ethel Fitzsimmons, Critic, I S T C, 4
Kenneth Flanagan, P Tr, 3
Fred Frehse, Man Arts, 20
Bonnelle Lyon, Math, 17
Ina Marmon, Eng, 6
Gordon Meeter, Sci, 5
Mrs Ethel Mitchell, Household Arts, 21
Grace Parker, His, 13
Esther Sellie, Eng, 6
Freda Steinberg, Math
Myrtle Whyman, Math, 18
Dorothy Wilson, Eng, 5
Katharine Young, Math, 14

Emerson School—

Bess Ahearn, Prin, 12
Mable Barr, 2-A, 3-B, 23
Eudora Carey, 4-A, 5-B, 16
Ettalee Hazlett, 1-B, 3
Rose Hastings, 5-A, 6-B, 10
Elaine Hovde, K, ½
Dorothy Peterson, 4-B
Marguerite Reese, 3-A, 3-B
Gertrude Roderick, 1-A, 2-B, 16
Mrs Martha Winter, 6-A, 6-B, 7

Whittier School—

Agness Faint, Prin, 7
Eva Brady, 6-A, 6-B, 11
Laura Colburn, 1-A, 1-B, 41
Jeanette Crumine, 5-B
Ferne Ohnson, 1-A, 2-B, 6
Pearl Rader, 4-A, 4-B, 4
Mildred Recotr, 2-A, 3-B, 10
Goldie Sayers, 3-A, 3-B
Alta Teeter, K, 5

Lowell School—

Nellie Garvey, Prin, 26
Verna Adney, 2-A, Critic I S T C, 4
Stella Bushnell, Sci, 16
Marian Davis, K, 28
Virginia Greer, Art, 4
Helen Haight, 3-A, 4-B, 3
Mabel Hoff, 5-A, 6-B, 23
Olive Johnston, 1-A, 1-B, 5
Edna Lichty, 1-B, 13
Ethel Lichty, 2-B, 11

Fern McClannahan, Auditorium, 5
Ruth Myers, P Tr, 6
Ora Natvig, 5-B, 1
Agnes Peterson, 1-A, 2-B, 5
Bernice Ravlin, Geog, 16
Bernice Shutts, Libr, Mu, 5
Anna Sullivan, 6-A, 6-B, 15
Eulalie Turner, 4-A, 4-B, Critic, I S T C, 5

Irving School—

Clara McKittrick, Prin, 22
May Barnes, 1-A, 1-B, 28
Marie Daeley, 6-A, 6-B, 5
Ruth Ely, 5-A, 5-B
Myrtle Lanning, 3-A, 3-B, 6
Eva Mae Mann, 2-A, 2-B, 7
Mrs Nelle Stanfield, 4-A, 4-B, 11

Edison School—

Nellie Rownd, Prin, 19
Clara Attig, 2-A, 3-B, 5
Alice Bakken, 5-A, 5-B, Critic, I S T C, 4
Mary Brockway, 5-A, 6-B, 10
Helene Conn, 3-A, 3-B, 4½
Maude Davis, 1-B, 29
Julia Garling, K, 3
Ruth Hamilton, 2-B, 9
Marie Hjelle, 4-A, Critic, I S T C, 9
Jessie Hoshaw, 1-A, 4
Ione Snyder, 4-B, 11

Kingsley School—

Della Orcutt, Prin, 6-A, 6-B
Grace Bittle, 1-A, 1-B
Hanna Dale, 3-A, 3-B, 3½
Ruth Ewing, 5-A, 5-B
Lydia Kerr, 2-A, 2-B, 9
Elsie Lundien, 4-A, 4-B, 3
Mrs Lorna Srtickland, K, 4½

Special Teachers—

Lyla Day, Mu, 6
Vera Koch, Art
Minnie Maibauer, Nurse, 9
Elsie Sindt, Prim Supv, 4

Riverview School—

Helen Bond, 1-A, 1-B, 2-B, 4

Waterville—P 222, Allamakee C, yr app'd 4, mo in sch yr 9, H S en 58, Gr en 142, teachers 9, Con, Pres S Glynn, Sec'y J A Anderson

Louis Ortale, Supt, Soc Sci, 2, \$1550
M B Culbertson, Prin, Math, 2, \$900
Dorothy Wright, H Ec, His, 2, \$900
Monica Cahalan, Eng, Lat, 2, \$900
Walter Clauson, Man Tr, Sci, 2, \$900

GRADES

M Westwick, 7th, 8th, Ag, \$720
A Wareberg, 5th, 6th, Mu, 1, \$765
Stella Quamme, 3d, 4th, 1, \$720
Mary L Berga, 1st, 2d, 1, \$765

Waucoma—P 500, Fayette C, yr app'd 4, mo in sch yr 9, H S en 63, Gr en 68, teachers 8, Pres Wm M Adams, Sec'y Mrs Mamie Kieron

MILL OWNERS MUTUAL
FIRE INSURANCE COMPANY OF IOWA

J. T. SHARP, President

"Time and Fire Tested for Half a Century"

DES MOINES, IOWA

General Supplies and Permanent Equipment HOLLEY SCHOOL SUPPLY COMPANY

100 E. Grand Ave.

Phone 35251

DES MOINES, IOWA

B M Finch, Supt, 1, \$1260
 Evelyn E Gehringer, Sci, Dom Sci, 6, \$810
 Lucille Linehan, Eng, Mu, 5, \$900
 Carleton Baker, Math, Earth Sci, \$720

GRADES

Magaret Lynch, 7th, 8th, 5, \$675
 Mae Mitchell, 4th, 5th, 6th, 8, \$675
 L Elizabeth Barclay, 1st, 2d, 3d, 5, \$675
 Agnes Brannon, Ruarl, 1-8th, 2, \$630

Waukee—P 475, Dallas C, yr app'd 4, mo in sch yr 9, H S en 118, Gr en 257, teachers 15, Con, Pres Dr T S Jones, Sec'y Earl Batman

Chester J Hartman, Supt, 10
 Earl G Chase, Prin, Math, 4
 Willard Grove, Voc Ag
 Margaret Henderson, Eng, Dram, 3
 Norma Campbell, His, Lat, 2
 Ruth Bakewell, Supv Mu, Orch, 2
 M Opal Camden, Voc Home Mak, 5

GRADES

Duane Winters, 7th, 8th, Boys' Ath, 1
 Leona Krueger, 6th, Dept'l, 1
 Lucille Smith, 5th, Dept'l, Girls' Ath, 4
 Christine LeVack, 4th, Dept'l, 1
 Evelyn Graham, 3d, 1
 Helen Haughtelin, 2d, 1
 Martha Rutenbeck, 1st
 Geneva Brown, Shuler Mine School

Waukon—P 3000, Anamakee C, yr app'd 4, mo in sch yr 9, H S en 302, Gr en 279, teachers 24, N T H, N C A, Pres Dr R R Jefferies, Sec'y Fred Meierkord

B K Orr, Supt, Phys, 9, \$2500
 M H Goede, Prin, Math, 3, \$1350
 Merle Ronan, Dean, His, Sci, 8, \$1200
 Phyllis Jacobson, Eng, 4, \$1200
 R M Warnock, Chem, 6, \$1350
 A F Koester, Lang, Art, \$1200
 Mary Johnson, Com, \$1000
 L D Orr, Math, 6, \$1350
 Lois Grimm, Eng, 6, \$1100
 Cora Rueggemier, N T C, 11, \$1100
 Marie Olson, H Ec, 4, \$1000
 Howard Moffit, Ath, Sci, \$1200
 Miriam Opfer, Eng, \$1000
 Frances Hogle, Mu, 1
 C W Phillips, Band, 4, \$720
 Mrs Martha Stilwell, Libr, 8, \$720

GRADES

Lydia Carter, 8th, 13, \$900
 Florence Helming, 7th, 5, \$900
 Mary Snively, 6th, 4, \$720
 Miriam Depipng, 5th, 3, \$720
 Frances Steffen, 4th, 3, \$720
 Lydia Schukei, 3d, 4, \$720
 Frances Bieber, 2d, 1, \$720
 Ethel Smith, 1st, 23, \$720

Waverly—P 3649, Bremer C, yr app'd 4, mo in sch yr 9, H S en 322, Gr en 532, teachers 34, N T H, N C A, Pres W W Say-

lor, Sec'y M M Kingsley
 T M Clevenger, Supt, 15
 K V Stephenson, Ath, Bio, 4
 John de Neui, Man Tr, Mech Draw, 9
 W A Moen, Band, Orch
 R B Akin, Chem, Geom, 10
 M E Leatsler, Phys, Gen Sci, 8
 Gertrude Lennen, Eng, Psy, 15
 Olga Duncan, H Ec, 10
 Bernice Rowe, His, 6
 Adalene Wagner, Lat, Com, Cvs, 5
 Jeannette Collins, Alg, 4
 Lois Hillemeier, Shtd, Typg, 4
 Florence Hertlein, Bkk, Com, Law, 4
 Dorothy Mahlum, Dram, Eng
 Mary Cronin, Eng
 Florence Martin, P Tr
 Gertrude Lynch, Mu, 5

Junior High School—

Irene Swedberg, Prin, Eng, Pen, 6
 Mildred Mason, Arith, Pen, 4
 Helen Hamil, Health, Read, 3
 Edna Scott, Geog, Read, Health

Irving Building—

Margaretta Carey, Prin, 1st, 11
 Mildred Herrling, 5th, 6th, Dept'l, 3
 Zada Fisher, 5th, 6th, Dept'l, 6
 Fern Hooker, 5th, 6th, Dept'l, 7
 Beryl Tupper, 4th, 4
 Neva Bailey, 3d, 6
 Irma Weiss, 2d, 7
 Esther Grouell, 1st, 3d

Lincoln Building—

Madeline Howard, Prin, 5th, 6th, 11
 Luella Adams, 3d, 4th, 3
 Florence Bangert, 1st, 2d, 1
 Dorothy Keagy, K, 2
 Abigail Wetherell, Nurse, 15

Wayland—P 625, Henry C, yr app'd 4, mo in sch yr 9, H S en 128, Gr en 138, teachers 10, Con, Pres J G Wenger, Sec'y J Don Hays

John C Ellis, Supt, Econ, Gen Sci, 3, \$1200
 D E Jones, Prin, Man Tr, Phys, Ath, 2, \$900
 Mrs Selma Sommer, Gov, Math, 7, \$810
 Ivan Kortkamp, His, Mu, \$720
 Genevieve Askew, Eng, H Ec, \$720
 Orle Miller, Gen Sci, Phys, \$630

GRADES

Eva Ballard, Jr H S, 6, \$600
 Florence Bergh, Jr H S, ½, \$600
 Geraldine Pritchard, 4th, 5th, 1, \$550
 Mable McGuie, 2d, 3d, 3, \$550
 Grace Hebel, 1st, K, 8, \$600

Webster—P 178, Keokuk C, yr app'd 4, mo in sch yr 9, H S en 52, Gr en 61, teachers 8, oCn, Pres W A Beinke, Sec'y Virgil White

A C Kepler, Supt, Sci, 1
 Louise Gestel, Prin, Math, 2, \$630
 G A Lineweaver, Eng, Dram, Jour, 1, \$720
 Marion Davis, Eng, H Ec, 8th, 3, \$630



ALLIED MUTUAL AUTOMOBILE ASSOCIATION

913 Hubbell Bldg.

DES MOINES, IOWA

SCHOOL BUS AND
 AUTO INSURANCE
 AT LOW COST

Allied Mutual Pays



IS YOUR TIME AND INCOME PROTECTED BY A POLICY with the NATIONAL TRAVELERS CASUALTY COMPANY of Des Moines? Accident and Health Insurance Only. — Lowest Rates — Most Liberal Policies.

Agnes Sorenson, Prin, Dom Sci, 4
Ada Carter, Math, 6
Jessie Bleecker, Eng
Elton King, S H, 1

GRADES

Ruby Lovig, 6th, 7th, 3
K T Hancer, 6th, 7th, 1
Julia Prazak, 5th, 1
Margaruite Croker, 4th, 6
Mary Varnum, 3d, 2
Isabel Nicholson, 2d, 1
Edith Lindquist, 1st, 4
Louise Wyman, Mu, 1

Williams—P 500, Hamilton C, yr app'd 4, mo in sch yr 9, H S en 72, Gr en 129, teachers 9, Pres P W Petersen, Sec'y Ruth G Martinson

Cecil Brayton, Supt, Ath, Man Tr, 10
Orpha T Johnson, Prin, Math, Phys, 7, \$810
Ida Mae Stevenson, Dram, Eng, His, 7, \$810
Dorothy Christiansen, Dom Sci, Ath, 1, \$765
Noma Blanche Glahn, Mu, Typg, 1, \$765

GRADES

Florence Handfelt, 7th, 8th, 6, \$675
Beulah Fierce, 5th, 6th, 5, \$675
Mabel Kelley, 3d, 4th, 7, \$675
Helen Brayton, 1st, 2d, 10, \$675
Wesley Schaub, Band P t, 4

Williamsburg—P 1209, Iowa C, yr app'd 4, mo in sch yr 9, H S en 128, Gr en 168, teachers 14, Pres R E Jones, Sec'y U S Butler

E M McGrew, Supt, 4
G F Kruwell, Phys, Gen Sci, Shop, 3, \$1215
A E Nimtz, Eng, Lat, Dram, 2, \$1125
John W Dallenbach, Math, Typg, Com, \$900
Blanche Cutshall, Soc Sci, \$900
Ruth Niehaus, H Ec, Bio, \$900
Adaline Light, Pen, Mu, \$810

GRADES

Carlton Lytle, His, Geog, Ath, Jr H S, \$810
Ruth McClure, Lang, Read, Jr H S, \$765
Dorothy Harington, Arith, Spel, Pen, 5, \$855
Margaret Steyh, 5th, \$675
Viola McGinnis, 3d, 4th, \$720
Ethel Balton, 2d, 4, \$810
Doris Penewit, 1st, \$765

Williamson—P 840, Lucas C, yr app'd 4, mo in sch yr 9, H S en 95, Gr en 220, teachers 13, Pres Walter Saunders, Sec'y Geo Williamson, Jr

O P Pratt, Supt, Bus L, Ath, Cvs, 1, \$1600
Donald Dunlavy, Prin, Bkk, Soc Sci, 1, \$810
Mary Walker, Bus Tr, P Ec, Math, 3, \$810
Opal Amick, Bio, Com, Mu, \$765
Lucy Miller, Dram, Eng, Gen Sci, \$765

Junior High—

Faye Stuart, Eng, His, Sci, 3, \$585
Ella Johnson, Arith, Geog, Hyg, 2, 585

GRADES

Estalene Owens, 5th, 6th, 3, \$585
Alberta Covey, 4th, 5th, 3, \$585
Mary Shore, 3d, 3, \$585
Cleo McManus, 2d, \$585
Helen Dachenbach, 1st, 8, \$630
Dorothy Reese, Prim, 6, \$630

Wilton Junction—P 1129, Muscatine C, yr app'd 4, mo in sch yr 9, H S en 136, Gr en 140, teachers 12, Pres Henry Maurer, Jr, Sec'y Harry Nicolaus

A C Baumgartner, Supt, Com L, Ag, Econ, 4
Elmer V Swanson, Com, 3, \$1100
Leola Shnack, Ath, Sci, 1, \$900
Alfred Hansen, Eng, 1, \$810
Thelma Ness, Dom Sci, 3, \$765
Jennie Martin, Mu, 4, \$810
Harriet Mason, Math, 1, \$765

GRADES

Lucille Darting, 7th, 8th, 7, \$675
Marie Marolf, 6th, 3, \$675
Elizabeth Martin, 4th, 5th, 1, \$630
Marjorie Latchaw, 2d, 3d, 1, \$630
Vesta Murdock, 1st, 10, \$675

Winfield—P 933, Henry C, yr app'd 4, mo in sch yr 9, H S en 117, Gr en 237, teachers 17, Con, N T H, Pres H L Moody, Sec'y J M Lindly

John H Moorman, Supt, Econ, Law, 5, \$1550
Pauline Cotter, Prin, Com, 13, \$925
Orissie Lyon, N T C, Geom, 3, \$931.50
Bernice Green, Eng, 12, \$789.30
Mabel Miller, Alg, Lat, Mu, 1, \$810
Marjorie Thuirer, Home Mak, Pb Sp, 1 \$931.50
Avon Covey, Ath, His, Gen Sci, \$1050
Morrell Seeds, Voc Ag, Phys, \$1350

GRADES

Dorothy VanDyke, 8th, \$630
Dorothea Simpson, 7th, 3, \$630
Helen Schmidt, 6th, \$630
Wilma Pearson, 5th, 1, \$630
Lucille Carper, 4th, 1, \$630
Janet Gambell, 3d, 3, \$630
Maxine Woolums, 2d, 4, \$630
Nellie Siberts, 1st, 13, \$630
Bessie Miller, K, 4, \$630

Winterset—P 2,500, Madison C, yr app'd 4, mo in sch yr 9, H S en 376, Gr en 573, teachers 33 N T H, N C A, Pres E R Tompkins, Sec'y N E Hollen

A P Henry, Supt, Ag, Cvs, N T C, 7
D R Lillard, Prin, Phys
Leslie E Johnson, S H Ag
Evelyn Shepard, S H Econ
Clarke Biggs, Econ, Pb Sp, Com L
Herman Clark, Ath, Gen Sci, P Tr
D V Clement, Band, Gl Cb, Typg
Elizabeth Cole, Cvs, Ath, PTr, Psy
Lois S Crann, Eng
Kermit Crawley, His, Bkk, Shtd

MILL OWNERS MUTUAL
FIRE INSURANCE COMPANY OF IOWA

J. T. SHARP, President

Time and Fire Tested for Half a Century

DES MOINES, IOWA

General Supplies and Permanent Equipment HOLLEY SCHOOL SUPPLY COMPANY

100 E. Grand Ave.

Phone 35251

DES MOINES, IOWA

Lillian Curry, N T C, P'sy, His
Helen Milleson, Math
George Peters, Math
Helen Thornton, Eng, His
Aletha Veldhuizen, Eng
Esther Stearns, Mu

Junior High—

Hugh Steele, Prin
Lucy Gross, Eng
Lucile Pine, Jr H S
Lois Wight, Jr H S

Grades—South Ward—

Norma Hollen, 6th
Esther McDonald, 5th
Vanna Breeding, 4th
Alice Wilson, 3d
Louise Carlson, 2d
Harriett Barker, 1st
Helen Hollingsworth, South & North Wards

North Ward—

Florence Kaltenhuizer, 6th
Opal Ryner, 5th
Florence Elderkin, 4th
Mildred Sargent, 3d
Arla Rush, 2d
Cora McCulley, 1st

Wiota—P 235, Cass C, yr app'd 4, mo in sch yr 9, H S en 65, Gr en 121, teachers 8, Con, Pres Albert Morgan, Sec'y C W McDermott

J H Collins, Supt, Ag, Gen Sci
Joe O'Connor, Prin, Man Tr, Math, \$900
Grace Leversee, Com, Eng, \$810
Norine Spiegel, H Ec, His, Mu, \$810

GRADES

Verda Eppelsheimer, 7th, 8th, 1, \$630
Beatrice Connor, 5th, 6th, 2, \$585
Leona Thiele, 3d, 4th, 3, \$585
Ruth Lindell, 1st, 2d, 2, \$630

Woden—P 256, Hancock C, yr app'd 4, mo in sch yr 9, H S en 57, Gr en 68, teachers 6, Pres John Rudisill, Sec'y J H Bode
Merwin L Zwald, Supt, Com L, Math, 5
Ellien Tjaden, Prin, Eng, Geog, 3, \$945
Ted Bode, Ath, Man Tr, Com, 2, \$900

GRADES

Marietta Helgason, Grades, H Ec, Mu, His, 1, \$765
Mildred L'Amoreux, Grades, Dram, 1, \$765
Evelyn Fredrickson, 1st, 2d, 3d, 5, \$720

Woodbine—P 1486, Harrison C, yr app'd 4, mo in sch yr 9, H S en 224, Gr en 212, teachers 20, N T H, N C A, Pres T A Tollefson, Sec'y H L Haight

A E Fisher, Supt
Wallace V Miller, Voc Ag
Ora F Ferguson, Sci, Math
Bernard Bolton, Ath, Bio, Gen Sci
WA Blackwell, Com L, Man Tr, 12
Mort M Glosser, Band, Jr H S

Veda Cornick, Com, 4
Marian R Satterfield, N T C
Rose Shoemaker, Soc Sci, 3
Sabra Conyers, Eng, Lat
Maria Nelson, H Ec
Bonnie Mae Jones, Eng, P Tr
Dorothy Wassum, Mu, 3

GRADES

Harriett A Woods, Prin Jr H S, Math
Gertrude McGibbon, 6th
Lulu Hall, 5th, 6
Lucille Hopper, 4th, 2
Nelda Smith, 3d
Lucille Douglas, 2d
Lucille Else, 1st

Woodside—P O Route 4, Des Moines—
Polk C, yr app'd 2, mo in sch yr 9, H S en 46, Gr en 122, teachers 7, Pres J W Schlenker, Sec'y Mrs Florence Mally
Chas N Easton, Supt, Ag, Man Tr, Alg, Geom, Gen Sci, 10
Grace Maxwell, H Ec, His, Phys, Eng
Galen W Kinzie, Typg, Shtd, Bus Arith, Cvs, Bus Tr

GRADES

Don Emanuel, 7th, 8th, 2
Edna Peterson, 4th, 5th, 6th
Ida Henderson, 2d, 3d, 4th, 12
Florence Bowman, 1st, Prim

Woodward—P 987, Dallas C, yr app'd 4, mo in sch yr 9, H S en 132, Gr en 135, teachers 13, Pres J Miles Newlin, Sec'y Jess R Perry

C J Madden, Supt, Sci, \$1350
Roy E Hefti, Prin, Instr Mu, \$810
Gertrude Rickey, His, Math, 1, \$810
Howard Strong, Eng, \$720
Thora Boman, Voc Mu, \$765

GRADES

John McGilvery, Prin Jr H S, Ath, \$810
Grace E Holmes, H Ec, Ath, \$810
Charlotta Evans, 4-6th, 1, \$585
Mabel Pace, 4-6th, 4, \$585
Bulah Wright, 3d, \$585
Blanche Morgan, 2d, \$585
Theda Bilney, 1st, \$585
Enid Staker, K

Wyman—P 100, Louisa C, yr app'd 4, mo in sch yr 9, H S en 38, Gr en 62, teachers 7, Con, Pres Hal T Huston, Sec'y Dewey T Davis

L M Bogle, Supt, His, Ag, Man Tr, 2
Mildred Duvall, Bio, Math, P Tr, 2, \$630
Dorothy Kean, Lit, Cvs, Mu, \$585
Gilbert Schantz, 9th, 10th, Eng, Am His, P Tr, Ath, 1, \$675



ALLIED MUTUAL AUTOMOBILE ASSOCIATION

913 Hubbell Bldg.

- - - DES MOINES, IOWA

SCHOOL BUS AND
AUTO INSURANCE
AT LOW COST

Allied Mutual Pays



IS YOUR TIME AND INCOME PROTECTED BY A POLICY with the NATIONAL TRAVELERS CASUALTY COMPANY of Des Moines? Accident and Health Insurance Only. — Lowest Rates — Most Liberal Policies.

GRADES

Martha Giltner, 5th, 6th, \$540
 Charlotte Davis, 6th, 7th, 8th, \$540
 Francis Luckey, 3d, 4th, 5th, \$540
 Florence Blough, 1st, 2d, \$540

Wyoming—P 634, Jones C, yr app'd 4, mo in sch yr 9, H S en 98, Gr en 136, teachers 9, Pres Dr E N Stoffel, Sec'y S H Brainard William B Scarcliff, Supt, Soc Sci, 2 Wm M Johnston, Prin, Ath, Math, 4, \$990 Gladys Sleicher, H Ec, \$810 Jane Inglis, Eng, Lat, 7, \$450 Jordan Johnson, Eng, Pb Sp, Mu, \$810

GRADES

Dorothy Endsley, 7th, 8th, \$585
 Leota Wheery, 5th, 6th, 18, \$810
 Lois Lockhardt, 3d, 4th, 1, \$720
 Ellen Marshal, 1st, 2d, 4, \$720
 Roy T Schwab, Band, 3, \$360

Yale—P 350, Guthrie C, yr app'd 4, mo in sch yr 9, H S en 44, Gr en 54, teachers 6, Pres E O Reed, Sec'y H C Bartholow G P Cole, Supt, 2d Paul M Johnson Alg, Ath, His, 2, \$1035 S W Barrows, Eng, Mu, 1, \$945 Ruth Enarts, H Ec, \$715 Mrs G P Cole, P t, 2

GRADES

Crystalle Dasher, 4th, 5th, 6th, \$675
 Helen Flanagan, 1st, 2d, 3d, 1½, \$765
Yorktown—See Snake Creek—P O Yorktown
Zearing—See Lincoln Twp—P O Zearing

Zion—P O Orient—Adair C, yr app'd 4, mo in sch yr 9, H S en 50, Gr en 81, teachers 8, Con, Pres Carl Wilson, Sec'y Wm Bennett L W Bowie, Supt, Math, His O C Hannum, Prin, Ath, Soc Sci, 4 Irma Imboden, Eng, H Ec A H Odell, P t Mu, 4

GRADES

Alice Chittick, 7th, 8th
 Ruth Tucker, 5th, 6th, 1
 Virginia Patterson, 3d, 4th,
 Mable Clegg, 1st, 2d

Zwingle—P 150, Dubuque C, yr app'd 4, mo in sch yr 9, H S en 34, Gr en 69, teachers 4, Pres H E Kifer, Sec'y Chas E A Datisman A N Rogers, Supt, Ag, Ath, His, Man Tr, Math, Sci E E Wolfe, Prin, Econ, Eng, Lat, 1, \$675

GRADES

Mary H Seranton, Grammar Rm, \$585
 Helen M Theel, Prim, 1

IOWA PUBLIC JUNIOR COLLEGES

Albia	Independence
Bloomfield	Iowa Falls
Boone	Maquoketa
Britt	Marshalltown
Burlington	Mason City
Centerville	Muscatine
Chariton	Osceola
Clarinda	Red Oak
Creston	Sheldon
Eagle Grove	Tipton
Elkader	Washington
Emmetsburg	Waukon
Estherville	Webster City
Fort Dodge	

COLLEGES LOCATED IN STATE OF IOWA

State University of Iowa	Iowa City
Iowa State Teachers College	Cedar Falls
Iowa State College of Agriculture and Mechanic Arts	Ames
Buena Vista College	Storm Lake
Central College	Pella
Clarke College	Dubuque
Coe College	Cedar Rapids
Columbia College	Dubuque
Cornell College	Mount Vernon
Drake University	Des Moines
University of Dubuque	Dubuque
Fletcher College	University Park
Grinnell College	Grinnell
Iowa Wesleyan College	Mount Pleasant
Luther College	Decorah
Morningside College	Sioux City
Parsons College	Fairfield
Saint Ambrose College	Davenport
Simpson College	Indianola
Upper Iowa University	Fayette
Wartburg College	Clinton
Western Union College	LeMars
William Penn College	Oskaloosa

STATE BOARD OF EDUCATION

George T. Baker, President	Davenport
Anna B. Lawther	Dubuque
Eskil C. Carlson	Des Moines
Harry M. Neas	Sigourney
J. H. Anderson	Thompson
Thos. W. Keenan	Shenandoah
Henry C. Shull	Sioux City
S. J. Galvin	Sheffield
Cora E. Simpson	Decorah

IOWA SCHOOL FOR THE DEAF, COUNCIL BLUFFS, IOWA

O. L. McIntire Superintendent

IOWA SCHOOL FOR THE BLIND, VINTON, IOWA

Francis Eber Palmer..... Superintendent

MILL OWNERS MUTUAL
 FIRE INSURANCE COMPANY OF IOWA

J. T. SHARP, President

"Time and Fire Tested for Half a Century"

DES MOINES, IOWA

WE'LL HELP YOU
WITH QUALITY MERCHANDISE

**HOLLEY SCHOOL
SUPPLY CO.**



THE MAIL ORDER HOUSE
FOR IOWA SCHOOLS

100 E. Grand Ave.
Phone 3-5251
Des Moines, Iowa

**HOSPITAL FOR EPILEPTICS AND
SCHOOL FOR FEEBLE-MINDED,
WOODWARD, IOWA**

M. N. Voldeng, M. D.....Superintendent

**IOWA TRAINING SCHOOL FOR BOYS,
ELDORA, IOWA**

O. S. Von Krog.....Superintendent

**IOWA TRAINING SCHOOL FOR GIRLS,
MITCHELLVILLE, IOWA**

Ray M. Hanchett.....Superintendent

**IOWA SOLDIERS' ORPHANS' HOME,
DAVENPORT, IOWA**

H. A. Mitchell.....Superintendent

**INSTITUTION FOR FEEBLE-MINDED
CHILDREN, GLENWOOD, IOWA**

George Mogridge, M. D.....Superintendent

**IOWA JUVENILE HOME,
TOLEDO, IOWA**

La Vere Smith.....Superintendent

**IOWA SUPERINTENDENTS AND
COUNTY SUPERINTENDENTS**

Alphabetical list

Superintendents whose names are preceded by asterisk (*) are new in the position this year, not necessarily new in school system.

Adams, Thos M—Auburn
Aden, Edward A—Bode
Albers, M Z—New Providence
Allen, Wayne D—Morning Sun
Alspach, A B—Kent
Amsberry, R L—Oneida
Anama, Chas C—Scranton
*Anderson, Arthur C—Gowrie
Anderson, H G—Halfa—P O Armstrong
Anderson, Melvin D—Rolfe
Andre, H D—Clemons
*Andrews, Clyde R—Sewal
Andrews, Harry—Polk Co. Supt—P O
Des Moines
Anselm, George—Mount Vernon
*Appleton, H L—Donnan
*Armstrong, J T—Carrollton—P O Dedham
Atchison, R H—Dumont
Baggs, J R—Hancock Co. Supt—P O Gar-
ner
Bahnsen, C A—Ida Co. Supt—P O Ida
Grove
Baird, E D—Blencoe
Bakken, Robert—Leland
Balk, Leslie W—Tracy
Balkema, A, Jr—Cushing
*Ballantine, David—Ralston
*Ballard, Robert E—Anamosa
Ballard, W W—Huxley
*Bane, Loren—Pleasantville
Bangs, C W—Manchester

*Banker, N B—Lucas
Banze, Harry W—Scott Co. Supt—P O
Davenport
Barnes, Edna—Adair Co. Supt—P O
Greenfield
Barnes, T J—Lovilia
Barnett, Ross L—Delta
Bartrug, C M—Iowa Falls
Bates, A W—Eldon
Batten, Sadie—Marion Co. Supt—P O
Knoxville
Baumgartner, A C—Wilton Junction
Beacom, G W—Corwith
Beall, Richard E—Viola
Beall, V Bruce—Keosauqua
Beard, Burrus E—Webster City
Beauchamp, O W—DeWitt
Bechter, L G—Minden
Belken, G D—Duncomb
Belknap, A A—Tripoli
Bell, Celia M—Wapello C. Supt—P O Ot-
tumwa
*Bell, R D—Maloy
Bellamy, G G—Nichols
Benner, K L—Clarence
Bennett, H K—Traer
Bennington, Guy E—Grimes
*Benshoof, Howard L—Bouton
Bente, Ralph E—Stanhope
*Benzing, F B—Albion
Berg, B C—Newton
Berge, E B—Maple Lawn,—P O Ottosen
*Berkler, Earl F—Meriden
Berrier, G W—Burnside
*Berry, Max R—Mystic
Berryhill, Zell—Hamilton Co. Supt—P O
Webster City
Best, J H—Rathbun
Beswick, G R—Liscomb
Black, Hazel M—Butler Co., Supt—P O
Allison
Bliss, B F—West Bend
Boeyink, Henry J—Martinsburg
Bogard, C J—Nora Springs
Bogle, L M—Wyman
Bolon, C L—Bennett
Boman, Joseph—Churdan
Borreson, R O—Manilla
*Bower, L C—Oakville
Bowersox, F C—Clinton Co. Supt—P O
Clinton
*Bowie, L W—Zion—P O Orient
Braby, J H—Menlo
Bradley, E D—Muscatine Co.—Supt—P O
Muscatine
Bradley, Mrs. Gladys W—Osceola Co. Supt
—P O Sibley
Brandt, L H—Irwin
*Brannon, J C—Harpers Ferry
Bray C C—Paton
Brayton, Cecil—Williams
Breneman, E W—Epworth
Brietske, Wm T—Ventura
Briggs, L V—Gilman



ALLIED MUTUAL AUTOMOBILE ASSOCIATION

913 Hubbell Bldg.

DES MOINES, IOWA

SCHOOL BUS AND
AUTO INSURANCE
AT LOW COST

Allied Mutual Pays



IS YOUR TIME AND INCOME PROTECTED BY A POLICY with the NATIONAL TRAVELERS CASUALTY COMPANY of Des Moines? Accident and Health Insurance Only. — Lowest Rates — Most Liberal Policies.

- *Britzmann, H C—Hawarden
 Broderick, Joseph—Pioneer
 *Brom, R—Gibson
 Brooks, Irene—Cherokee Co. Supt—P O Cherokee
 Brooks—W G Burlington
 *Brouwer, W F—Farfield Twp—P O Webb
 Brown, Clark W—Clinton
 Brown, H C—Davis Co. Supt—P O Bloomfield
 Brown, S C—Smithland
 Broz, Wm J—Prairieburg
 *Buerkens, C C—Milford
 *Bulkeley, Owen R—Snake Creek—P O Yorktown
 *Burch, Elmer R—Beaconsfield
 Burnison, B W—Dickinson Co. Supt—P O Spirit Lake
 Burns, C J—Hornick
 Burns, James W—Remsen
 Burns, Thomas G—Rockwell City
 Bush, A E—Grand Mound
 *Busse, A N—Readlyn
 Butterfield, A C—Fairview—P O Alta
 Butterworth, E R—Ainsworth
 Byrne, Georgia—Cass Co. Supt—PO Atlantic
 Calkins, Emerson R—Goldfield
 Callender, L Harold—Saint Charles
 Carberry, E F—Clare
 Carpenter, Arthur—Fairbank
 Carpenter, Doyle O—Milo
 Carroll, R J—Postville
 Carter, L B—Elgin
 Case, Geo W—Sabula
 Casey, M E—Martensdale
 Cassill, Howard—Blakesburg
 *Castle, P T—Turin
 Chandler, F H—Sheldon
 Cheever, M F—Gladbrook
 Chidester, June—Jefferson Co. Supt—P O Fairfield
 *Christian, C B—Coon Rapids
 Christiansen, C J—Clarion
 *Christie, M F—Hayes Twp—P O Storm Lake
 Church, J Frank—Monona
 Church, L Elliott—Rodman
 Churchill, Mrs Anna Dowell—Taylor Co. Supt—P O Bedford
 Clampitt, W D—Dexter
 Clark, B F—Tama Co. Supt—P O Toledo
 Clark, J C—Wheatland
 Clark, Leonard A—Alta
 Clark, M R—Randalia
 Clarke, R W—Sloan
 *Clayton, H L—Bayard
 Cleveland, Glenn S—Somers
 Clevenger, T M—Waverly
 Cline, E D—Dubuque
 *Clough, E B—Hubbard
 Cobb, C H—Russell
 Cockrill, Lowell E—Livermore
 Coder, Ralph V—Curlew
 Coffin, Owen W—Truro
 Cole, G P—Yale
 Collins, Alton W—Agency
 *Collins, Claude E—Little Cedar
 *Collins, J H—Wiota
 *Collister, R A—Onslow
 Colston, Garold—Bussey
 *Conner, Floyd A—Akron
 Cook, Theodore M—Humeston
 Coon, A W—Odebolt
 Coons, Jesse R—Grant
 Cooper, Marvin J—Boone C. Supt—P O Boone
 Cope, Earl R—Collins
 Cosner, H L—Conrad
 Cottrell, D R—Clermont
 Cougill, J R—Chariton
 Cowan, E E—New Hartford
 Coxon, Ben—Strahan
 Craft, Lloyd B, Hayfield
 Crawford, R—Orono Twp—P O Conesville
 *Crink, N P—Defiance
 Cronin, R P—Bucknell—P O Melrose, R 2
 *Cronk, C R—Kiron
 Crosswait, Earle M—Melvin
 Crouse, F E—Dundee
 *Crowell, Frank—Lacona
 Cruikshank, C W—Mount Pleasant
 Culbertson, E D Y—Ferguson
 Cunningham, F M—Emet Twp—P O Estherville
 Curry, E W—Kingsley
 Curry, Howard L—Van Wert
 Daland, Mrs Stella M—Freont Co. Supt—P O Sidney
 Dankle, Lynn—Coburg
 Darnielle, C E—Kirkville
 *Darrow, C S—Cotter
 Davidsen, H F—Batavia
 Davies, D C—Meservey
 *Davies, J Leonard—Chester
 *Davis, Clark B—Clutier
 Davis, Guy H—Packwood
 Davis, James H—Pilot Mound
 Davis, John H—Douds-Leando—P O Douds
 Davis, M G—Ames
 Davison, F M—Malvern
 Day, Ella M—Union Co. Supt—P O Creston
 *Dayton, Roy—Sperry
 Deamer, Arthur—Cedar Rapids
 DeKock, H C—Manson
 De Long, W C—Sergeant Bluff
 *Denekas, Marvin E—Derby
 Denger, Roy E—Colwell
 Denham, Mrs Emma P—Poweshiek Co. Supt—P O Montezuma
 *Derby, C N—Varina
 De Spain, Mrs Alice—Iowa Co. Supt—P O Marengo
 Dethlefs, E C—Thompson
 Dickens, Vera F—Ringgold Co. Supt—P O Mount Ayr
 Dickey, C C—Delaware
 *Dickinson, E L—Lone Tree
 Dilger, George F—Greeley
 Dillon, R H—Granger

MILL OWNERS MUTUAL
 FIRE INSURANCE COMPANY OF IOWA

J. T. SHARP, President

Time and Fire Tested for Half a Century

DES MOINES, IOWA

WE'LL HELP YOU
WITH QUALITY MERCHANDISE

**HOLLEY SCHOOL
SUPPLY CO.**



THE MAIL ORDER HOUSE
FOR IOWA SCHOOLS

100 E. Grand Ave.
Phone 3-5251
Des Moines, Iowa

- Doeringsfield H G—Alden
*Domer, Rezin B—Marne
Dory, Rex G—Henderson
Douglas, Lucille—Story Co. Supt—P O Nevada
Dow, H E—Villisco
Draper, A J—Jefferson
Duncan, J S—Minburn
Dunsmore, Gerald—Plano
Durant, Thos J—Sumner
Earwicker, Vern—Kinross
Easter, Lee E—Osceola
Eastman, H J—Colfax
Easton, Charles N—Woodside—P O Des Moines, R4
Eaton, George D—Forest City
Eberly, P M—Maurice
Eckley, R W—Ollie
Edgar, W J—Alpha
Edie, Irwin W—Rudd
*Edson, H E—Perry
Edwards, D P—Delaware Twp—P O Nemaha
Edwards, V A—Montrose
Ekberg, M J—Underwood
Elledge, F B—Coulter
Eliason, W H—Decatur Co. Supt—P O Leon
Ellefson, F T—Oakland Twp—P O Popejoy
Elliott, R J—Hanlontown
Ellis, Claire L—Aplington
Ellis, John C—Wayland
*Elmore, Chas N—Cambria
*Engelmann, Richard—Quimby
England, J H—Essex
Epperly, Donald A—Pulaski
Esbeck, Leo J—Andrew
Esslinger, R W—Jesup
Estes, George E—Moulton
Eugene, Sister Mary—Cosgrove—P O Oxford, R 2
Evans, Alex C—Luverne
Evans, R L—Fredericksburg
Evans, W L—Pacific Junction
Ewart, G O—Lanyon
*Fahnle, C E—Walford
Fannon, E W—Centerville
Farmer, C W—Cromwell
Farmer, Fred B—Storm Lake
Fasold, W H—Albia
Fayram, M R—Camanche
Fearing, H W—Valley Junction
Feik, L W—Sioux City
Feller, M M—Moorhead
Fellows, D D—Hastings
Fenton, A R—Numa
Ferrell, G B—Oelwein
Fessenden, Zina—Howard Co. Supt—P O Cresco
*Field, M R—Galt
Finch, B M—Waucoma
Finlay, John S—Edgewood
*Fischer, Alfred W—Ashton
Fish, Russel N—Goodell
*Fisher, A E—Woodbine
Fitzgerald, H J—Walnut
Fitzgerald, W L—Attica
Fjelstuh, C J—Ossian
Fleming, E O—Spring Hill
Flynn, Joseph—Dubuque Co. Supt—P O Dubuque
Fobes, R W—Rinard
Focht, L G—Wright Co. Supt—P O Clarion
Fogle, Willis—Carbon
Fossler, H L—Ladora
Foster, Don A—Logan
Foster, E E—Dallas Center
Foster, Henry E—Vernon Twp—P O Renwick
Foster, Wadene—Blanchard
Foy, W E—Hartford
Frame, H Doyle—Letts
Frandle, G J—Worth Co. Supt—P O Northwood
Franklin, W H—Correctionville
Freeman, John M—Aurora
*French, F A—Otranto
Friman, Maude M—Adams Co. Supt—P O Corning
Frink, S C—Redfield
*Frizzelle, Raymond—West Point
Frush, F M—Pella
*Frye, V V—Lone Rock
Furrer, Donald C—Shipley
*Gallup, A C—Garrison
Gardner, William H—Competine Twp—P O Farson
*Garlock, A O—Hardy
Garlock, C W—Anita
Garrett, F S—Fremont
Garrison, G T—Fernald
Gates, Lyman—Rutland
Gaulke, Harry H—Kelley
*Gaylord, Karl E—Lincoln Twp—P O Zearing
*Gee, J K—Carson
Gehrt, J M—Des Moines Twp—P O Rolfe
Gerdes, B G—Ocheyedan
Gettys, Joe L—Sibley
Gill, L N—Arnolds Park
Glasgow, H W—Dow City
Glasgow, W D—Palo
*Godfrey, L E—Johnson Twp—P O Barnum
*Golden, H B—Athelstan
Gorton, F A—Roland
Gosselink, Robert—Hull
*Gowan, Arthur M—Saint Anthony
Grabau, E L—Lakota
Grace, Emmett T—Danbury
Graeber, B H—Guttenberg
Graeber, H P—Orchard
Grant, J Rolin—Pocahontas
Grau, E Mae—Henry Co Supt—P O Mt Pleasant
Grawe, F S—Morley
Gray, A T—Frederika
Green, Frank E—Story City
*Green, G E—Galva
Green, R J—Bagley
Green, T C—Ackley



ALLIED MUTUAL AUTOMOBILE ASSOCIATION

913 Hubbell Bldg.

DES MOINES, IOWA

SCHOOL BUS AND
AUTO INSURANCE
AT LOW COST

Allied Mutual Pays



IS YOUR TIME AND INCOME PROTECTED BY A
POLICY with the NATIONAL TRAVELERS CASUALTY COM-
PANY of Des Moines? Accident and Health Insurance
Only. — Lowest Rates — Most Liberal Policies.

- Gregerson, A J—Bedford
Grieder, Calvin—Keystone
Griewe, C S—Sioux Rapids
Griffith, Harold G—Van Horne
Griffith, J A—Hancock
Grimes, A B—Monticello
Griner, Fred W—Doon
Gritman, I L—Walker
Grout, Glenn M—Madrid
*Grouwinkel, Paul H—Yarmouth
Grubb, Della M—Clay Co. Supt—P O
Spencer
Guiles, E V—Delmar
*Gundacker, Erwin L—Bremer-Fayette—P
O—Oran
Haase, Leonard—Donnellson
Hackbarth, Lee G—Wellsburg
Hadley, C G—Woodbury Co. Supt—P O
Sioux City
*Haferkamp, John H—Liberty Twp—P O
Clemons
Hagan, Forrest P—Allerton
*Hall, Burton K—Climbing Hill
Hall, Clarence L—Washington Twp—P O
Minburn
Hall, Lucy E—Jasper Co. Supt—P O New-
ton
*Halverson, Burton G—South English
Hamand, C W—Grant Twp—P O Ledyard
Hamersly, Owen—Cedar
Hamilton, F M—Fonda
Hamer, M L—Guernsey
*Hammer, Walter B—Mechanicsville
Hammers, Amy—Mills Co Supt—P O Glen-
wood
*Hammond, R I—Castana
Hancock, V T—Afton
Hannum, Roy F—Ottumwa
Hansen, Geo W—Central City
*Harding, W C—Maquoketa
Haroff, Benj R—Beebeetown—P O Logan
Harrison, A E—Buena Vista Co. Supt—
P O Storm Lake
Harsha, V M Bonaparte
Hart, G D—Bancroft
Hart, Harry M—Gooselake
Hartman, Chester J—Waukee
*Hartman W Harold—Geneseo Twp—P O
Buckingham
Hartshorn, C B—Hiteman
Harvey, H W—Thornton
Hauswirth, E J—Superior Twp—P O Spirit
Lake
*Hawley, Jessie W—McClelland
Hayes, J M—LaMoille
Heacock, E V—Pierson
Hefley, T R—Gravity
Heitland, Harry B—Dinsdale
Henderson, E Claire—Clinton Twp—P O
Redding
Henderson, Harry J—Franklin Co. Supt—
P O Hampton
Henderson, Roy M—Glenwood
*Hendrickson, Abner A—Lime Springs
Henn, D C—Swaledale
Henry, A P—Winterset
Hensleigh, Albert D—Hamburg
Hensley, E R—Beaver
Heppner, D J—Ellsworth
*Hertema, G W—Green Mountain
*Hickman, M C—Saint Marys
Highbarger, S C—DeSoto
Hightower, C B—Steamboat Rock
*Hilburn, W C—Ware
Hileman, C D—Maynard
Hilliard, J S—Estherville
Hills, May A—Dallas Co. Supt—P O Adel
Hinderks, M E—Guthrie Center
Hinshaw, A G—Janesville
Hjelmeland, Martin A—Scarville
Hlubek, A J—Melrose
Hockey, A A—Woolstock
Hodges, Mrs Cornelia C—Van Buren Co.
Supt—P O Keosauqua
Hofer, H A—Keota
Hoffman, Grant E—Allison
Hoffman, H D—Sheffield
Hogan, Albert—Vail
Holliday, R L—Washta
Holmes, B C—Truesdale
Holmes, G E—Ellston
*Holmes, Herman T—Luana
Holt, H T—Riverside
*Holte, H M—Solon
Hooker, R W—Charter Oak
Hoon, C A—Buffalo Twp—P O Titonka
Hoorneman, A C—Springville
Hopperstad, A N—Altalissa
Hosfelt, A I—Delaware Twp—P O Berwick
Hovertter, C L—Littleport
Howard, Andrew G—Birmingham
Howell, Fannie G—Floyd Co. Supt—P O
Charles City
Hoyer, V B—Battle Creek
Hoyman, W H—Indianola
Hull, W H Lehigh
Hulse, O D—Merville
Humphrey, C E—Grinnell
Hungerford, J B—Latimer
Hungerford, L D—Mitchell
Hungerford, Louis N—Volga City
Hunt, John L—Winthrop
Hunter, D L—Klemme
Hurwitz, John J—Benton
Ilsey, H E—Spirit Lake
Ingram, G E—Lester
Inman, J R—Red Oak
Ireland, J M Tabor
Irons, H E—Olin
Irons, R B—Mason City
Isvik, Elmer R—Dickens
Iverson, J C—Calmar
Jackman, W C—Rock Rapids
Jackson, E E—Carlisle
Jakeman, F W—Adair
James, Grace R—Bettendorf
Jarman, P H—Seymour
Jefferson, William D—Dunkerton
*Jennings, Roy E—Rodney
*Jerde, W J—Rembrandt

MILL OWNERS MUTUAL
FIRE INSURANCE COMPANY OF IOWA

J. T. SHARP, President

"Time and Fire Tested for Half a Century"

DES MOINES, IOWA

General Supplies and Permanent Equipment HOLLEY SCHOOL SUPPLY COMPANY

100 E. Grand Ave.

Phone 35251

DES MOINES, IOWA

- Jessup, Maurice K—LeClaire
 Jewett, A E—Black Hawk Co. Supt—P O Waterloo
 Johansen, Fred W—Clarinda
 *Johnson, Carl B, Milford Twp—P O Nevada R 2
 Johnson, C R—Farmersburg
 Johnson, E D—Quasqueton
 Johnson, Frank—Pisgah
 Johnson, J Cornell—Ringsted
 Johnson, Jewell F—Harcourt
 Johnson, Karl W—Archer
 Johnson, L C—Lacey
 Johnson, L E—Cincinnati
 Johnson, Olie—Kimbalton
 Johnson, Omer C—Deep River
 Johnson, Thomas E—Humboldt Co. Supt—P O Dakota City
 Johnson, W F—Mount Ayr
 *Johnson, W J—Libertyville
 Johnston, Forrest W Brighton
 Johnston, Roy E—Gilmore City
 Jones, Burton R—Creston
 Jones, Donald E—Olds
 Jones, J P—Kellerton
 Jones, K F—Grundy Co. Supt—P O Grundy Center
 Jones, Kyle—Delphos
 Jones, N E—Stanwood
 Jones W E Hawkeye
 Jordan, Eric C R—New Albin
 Jordan, Lee L—Cornell
 Jorgensen, J J—Viola Twp—P O Gray
 *Jorgensen, R H—Jamaica
 *Juhl, Wilbur—Dana
 Kale, Mrs Kathryn Z—Madison Co. Supt—P O Winterset
 Kaltenbach, E J—Melbourne
 *Karges, T W—Everly
 Keho, C H—Coin
 Kehoe, Patrick E—Farley
 *Keister, G H—Chapin
 Keith, W R—Searsboro
 Kelley, D J Tipton
 Kellogg, J H—Lawler
 Kemp, Kenneth—Keswick
 Kephart, T I—Peterson
 Kepler, A C—Webster
 Kern, Icel—Wayne Co. Supt—P O Corydon
 Kerr, Glenn W—Thurman
 *Kerr, O B—Dallas
 *Kibbie, G W—Hilton Twp—P O Conroy
 Kies, T T—Prescott
 *Kincaid, E C—Riverton
 Kincaid, William J—Grand Junction
 King, J N—Bronson
 Kinsey, E O—Lake Park
 Kinser, G B—Early
 Kirk, Howard L—Clarksville
 *Kirlin, Leao M—Center Twp—P O Gruver
 Kittrell, Chas A—Waterloo (West)—P O Waterloo
 Kline, E E—Norway
 Klingensmith, Glenn—Grand Meadow—P O Washta
 Kluckhohn, Harvey N—LeMars
 Knief, Arnold H—Jubilee—P O LaPorte City
 *Knox, Lloyd V—Larchwood
 Knutson, S R—Kensett
 Koch, K B—Arcadia
 Krabill, Lester B—Washington Co. Supt—P O Washington
 Kremenak, C R—Newell
 *Kress, Arthur C—Hartwick
 Krueger, Nellie R—Fairfax Twp—P O Fairfax
 Kunkle, E L—Bradgate
 Kutzli, F E—Miles
 Lack, Elmer I—Boyden
 Ladd, E E—Charlotte
 Ladd, L H—Pomeroy
 Laing, Otto B—Algona
 *Lala, Edward E—Chelsea
 *Landess, Verne D—Pleasant Lawn—P O Mount Pleasant
 Lapham, P C—Charles City
 Larson, A O—McCallsburg
 Larson, Irving D—Marble Rock
 Larson, Jordan L—Grundy Center
 *Latham, M F—Gilbert
 Latimer, O P—Weldon
 Laughlin, E V—Hopkinton
 *Laughrige, C R—Slater
 Lauritzen, A E—Ledyard
 Lauterbach, P A—Sac Co. Supt—P O Sac City
 Lee, Amos C—Manning
 Lee, Wm—Bartlett
 Leeper, W N—Johnson Co. Supt—P O Iowa City
 Leland, F M—Ute
 Lenhart, B A—Ridgeway
 Leonard, Mrs Laura—Pottawattamie Co. Supt—P O Council Bluffs
 Lester, O E—Hillsboro
 Leu, Cliff L—Cantril
 Lewers, Charles E—Eddyville
 Liddle, Paul D—McIntire
 Lien, J A—Jewell
 Linderman, Frank—Adel
 Lindsey, J W—Rake
 Linton, H H—Carroll Co. Supt—P O Carroll
 Lister, Eliot J—Braddyville
 Littelle, G P—Westfield
 Littelle, Harold A—Shellsburg
 *Little, S B—Coggon
 Littrell, Russell—Thayer
 Logan, Hugh S—Dows
 Logan, Jack M—Waterloo (East)—P O Waterloo
 Logan, L A—Panora
 Long, A B—Patterson
 Lorenz, R C—Lohrville
 Losen, George S—Thor
 Louthan, H G—Luton
 *Love, M A—Toledo
 *Lovejoy, J G—Nashua
 Lowenberg, Lee—Wadena

ALLIED MUTUAL AUTOMOBILE ASSOCIATION

913 Hubbell Bldg.

DES MOINES, IOWA

SCHOOL BUS AND
 AUTO INSURANCE
 AT LOW COST

Allied Mutual Pays





IS YOUR TIME AND INCOME PROTECTED BY A POLICY with the NATIONAL TRAVELERS CASUALTY COMPANY of Des Moines? Accident and Health Insurance Only. — Lowest Rates — Most Liberal Policies.

- *Lucken, J L—Fertile
Ludemann, John A—Beaman
Ludwig, G M—Tiffin
*Lyford, J H—Elma
Lynch, E B—Sigourney
Lynch, J I—Mahaska Co. Supt—P O Oskaloosa
Lynn, E C—Lee Co. Supt—P O Donnellson
Mabee, J D—Whitten
Machamer, I W—Liberty Twp—P O Merrill
Mackay, D W—Van Meter
*Madden, C J—Woodward
Mahannah, F L—Cedar Falls
Makeever, H B—LaPorte City
Maley, Leonard A—Arispe
*Malone, Chas O—Little Sioux
Malony, Geo B—Neola
Mann, B E—Treyner
Mann, Mrs. Margaret Innes—O'Brien Co. Supt—P O Pringhar
Manuel, S T—Audubon
Marshall, J R—Otho
Marston, W L—Soldier
Martin, Chas F—Jackson Co. Supt—P O Maquoketa
*Martin, George H—Shell Rock
Martin, W L—Hamilton
Mason, Edward C—Elkport
*Masser, D V—Ogden
Masters, Fred N—Blairsburg
Maves, V W—High Lake Twp—P O Wallingford
McAreavy, J B—Parnell
McBurney, J H—Onawa
McCalley, Carl R—Alburnett
*McCandless, Carl—Richland Twp—P O Orient
McCarthy, Ruby G—Dysart
*McClaran, H D—Davis City
McClellan, J G—Bentley
*McClymond, D M—Harvvey
McComb, R B—Milton
McCombs, N D—Cherokee
McCormick, Isabella—Allamakee Co. Supt—P O Waukon
McCormick, Jane—Cedar Co Supt—P O Tipton
McCoy, F A—Springdale—P O West Liberty
McCracken, C—Appanoose Co. Supt—P O Centerville
McDowell, O L—Eagle Grove
McFarland, W H—Clearfield
*McGee, N W—Denver
McGee, R K—Leon
McGee, W M—Warren Co. Supt—P O Indianola
*McGeorge, T R—Brooklyn
*McGill, Donald—Malcom
McGrew, E M—Williamsburg
*McGuire, H M—Urbandale—P O Des Moines—70th and Douglass
McIntire, C R—Gray
McIntire, M M—Audubon (deceased)
McKee, H I—Newburg
McKee, W Dean—Shenandoah
McKinley, F G—Baldwin
*McLaughlin, C L—Okoboji Twp—P O Milford
McMichael, Mrs J H—Pocahontas Co. Supt—P O Pocahontas
McMullen, A R—Graettinger
McNeal, Fred R—Durant
McNelly, R J—Rock Valley
McSweeney, John—Victor
McVicker, H S—Keokuk Co. Supt—P O Sigourney
Mease, Clyde D—Alexander
Mehlhaus, Ella M—Benton Co Supt—P O Vinton
*Merrill, A W—(Acting Supt)—Des Moines
Messenger, T W—Lake Center—P O Dickens
Messer, Godfrey—Parkersburg
Messer, H C—Pleasant Plain
Metcalf, Clifford A—Macedonia
Meyer, John W—Polk City
Meyer, L G—Fayette Co. Supt—P O West Union
Meyer, Mary A—Clayton Co. Supt—P O Elkader
Milhous, Ivan C—Argyle
*Miller, Adam—Denmark
Miller, Elwyn L—Lake City
*Miller, Harold—Lincoln-Lee—P O Albert City
Miller, H O—Gillett Grove
Miller, K D—Fort Dodge
Miller, W S—Reinbeck
Mills, James J—Norwalk
Mitchell, C D—Silver City
Moe, Elmer O—Greenville
Moklebust, M O—Dolliver
Molsberry, W W—Randolph
Mona, F W—Clinton-Lyons—P O Clinton
Moore, A W—Glidden
Moore, D P—LeRoy
Moore, F J—New Hampton
*Moore, Manford—Jerome
Moore, O F—Providence Twp—P O Sulphur Springs
Moore, Raymond O—Plesaanton
Moore, Robert M—Cumberland
Moorman, John H—Winfield
Morey, Nellie V—Jones Co. Supt—P O Anamosa
*Morford, C W—Cambridge
Morgan, O L—Magnolia
Morledge, A R—Wapello
Morris, C A—Dike
Morris, Emmet L—Marquette
Morris, M L—Belle Plaine
Morris, Retson A—Greene Co. Supt—P O Jefferson
Morrison, E A—Orange Twp—P O Waterloo
Morrow, Harold M—What Cheer
Morse, A S—Fayette
*Mott, Frank L—Dayton
Mott, Harold D—Plainfield
Mounce, J R—Garner

MILL OWNERS MUTUAL
FIRE INSURANCE COMPANY OF IOWA

J. I. SHARP, President

Time and Fire Tested for Half a Century

DES MOINES, IOWA

WE'LL HELP YOU
WITH QUALITY MERCHANDISE

**HOLLEY SCHOOL
SUPPLY CO.**



THE MAIL ORDER HOUSE
FOR IOWA SCHOOLS

100 E. Grand Ave.
Phone 3-5251
Des Moines, Iowa

Mourer, Russel J—Modale
Moyers, Edison—Sidney
*Mozingo, J L—Rose Hill
Munson, C H—Whiting
Murphy, F D—Webb
Myrland, Mrs Ruth—Monona Co. Supt—P
Onawa
Naffziger, R A—Millersburg
Neifort, G A—Plymouth
Nelson, E A—Stanton
Nelson, E H—Tama
Nelson, Rena Jean—Mitchell Co.—Supt—
P O Osage
Neveln, E W—Ankeny
*Neveln, J R—Amana Twp—P O Middle
Amana
Newcomer, Guy V—Greene
Newell, R W—Emmetsburg
Newman, R B—Oskaloosa
Nielsen, L H—Rossie
Noble, R D—McGregor
Nodland, Marvin T—Stratford
Nolte, K F—Hudson
Norland, Norman—Laurens
Norlie, Joseph S—Burr Oak
Norris, P B—Grafton
Norris, Ralph C—Sandyville—P O Ack-
worth
*North, Burton—Arlington
North, Ward T—Corydon
Northey, H E—Columbus Junction
Norton, D J—Excelsior Twp—P O Lake
Park
Nystuen, W C—Havelock
O'Brien, T B—Murray
Obye, Charles H—Jolley
O'Donnell, S L—Shelby
Oelberg, H F—Hazleton
Officer, W B—New Virginia
Ogden, Bartley G—Alvord
Oleson, C R—Bondurant
Oliver, F G—Lake View
Olry, F N—Crawford Co. Supt—P O Deni-
son
Olson, Clara B—Winnebago Co. Supt—P O
Forest City
Olson, Nels—Calamus
Opstad, Iver A—Iowa City
Orr, B K—Waukon
Orr, Lulu Rose—Webster Co. Supt—P O
Fort Dodge
Ortale, Louis—Waterville
*Ortberg, E G—Tennant
Ortmeyer, W A—Armstrong
Osborn, Wayland W—Elvira—P O Clinton
Ostergaard, H—Bloomfield
Otterness, M E—Fenton
Overholt, S G—Royal
Owen, A T S—Farmington
*Owens, E H—Dawson
Palmer, Donald D—North Grant—P O Ne-
vada
Parker, K U—Lenox
Parker, Mrs. Rose M—Shelby Co. Supt—
P O Harlan

Parks, Elmer J—Cleghorn
Patterson, V D—Griswold
Pattison, Vane A—Ionia
*Paulson, C A—Elk Horn
Paxson, B H—Emerson
Pease, C A—Clear Lake
Peet, J H—Washington
Pence, W G—Fairfield
*Perkins, E A—Brooks
*Perkins, Wilbur—Udell
Pesch, H L—Rowan
Petersen, Christine—Plymouth Co. Supt—
P O LeMars
Petersen, E J—Crystal Lake
*Petersen, H O—Linn Grove
Peterson, Clifford C—Shannon City
Peterson, L L—Johnston
Peterson, R A—Farrar
Pfrimmer, Helen—Lucas Co. Supt—P O
Chariton
Pickard, F L—Stockport
*Pickering, W D—Larrabee
Pickett, L L—Mingo
Pidgeon, Delbert—Tingley
Pitman, Edna B—Sanborn
Plopper, S J—Hedrick
Poitevin, Lois P—Arion
Polk, C W—Sully
*Pollock, E J—Beech
*Polton, R C—Farragut
Pontius, Russell R—Peru
*Poppen, R A—Little Rock
Ports, H T—Anderson
*Potter, J N—Harris
*Pottle, A F—Mitchellville
Pratt, F E—Delaware Co. Supt—P O
Manchester
Pratt, O P—Williamson
Pratt, Wayne L—Colo
Prehm, Chesney J—Kellogg
Prehm, E A—Northwood
Price, Homer M—George
Propst, L H—Elkhart
*Pye, Will A—Monroe
Pyle, P E—New Sharon
Quam, N E—Randall
Rabenold, R D—Owasa
Rahn, Lloyd N—Lisbon
Ralston, E A—West Union
*Rance, J J—Kamrar
Rankin, A E—Hampton
Ransom, C H—Washington Twp—P O Rip-
pey
Ransom, C M—Geneva
Ransom, Lloyd E—Unionville
*Rauscher, Walter C—Crawfordsville
*Ravlin, Eldon—Arthur
*Recktenwald, Conrad—Beacon
Reed, Lula B—Montgomery Co. Supt—P O
Red Oak
Reed, Ray F—Decatur
Reid, R L—Keokuk
Renaud, Arthur—Union
Rendleman Flora S—Audubon Co. Supt—
P O Red Oak



ALLIED MUTUAL AUTOMOBILE ASSOCIATION

913 Hubbell Bldg.

DES MOINES, IOWA

SCHOOL BUS AND
AUTO INSURANCE
AT LOW COST

Allied Mutual Pays



IS YOUR TIME AND INCOME PROTECTED BY A POLICY with the NATIONAL TRAVELERS CASUALTY COMPANY of Des Moines? Accident and Health Insurance Only. — Lowest Rates — Most Liberal Policies.

- Ressler, Theo C—Princeton
 Reyman, Howard A—Seneca—P O Fenton
 Rhea, W L—New London
 *Rhodes, Omar J—Sharon Twp No. 2—P O Iowa City, R 3
 Ribble, Guy D—Earlville
 Rickansrud, T M—Lansing
 Riekema, J T—Lewis
 Ringold, R C—Rhodes
 Risse, H F—Saint Ansgar
 Roark, Opal E—Lamoni
 Robbins, D J—Cresco
 Roberts, D R—Floyd
 Roberts, Esther—Monroe Co. Supt—P O Albia
 Roberts, Thos R—Decorah
 *Roberts, Walter E—Selma
 Robertson, L E—Grandview
 Robinson, C H—Napier—P O Ames, R 3
 Robinson, J Clare—Moorland
 Rochford, Frank J—Whittemore
 Rockwell, Forrest P—Holly Springs—P O Hornick
 *Rogers, A N—Zwingle
 Rogers, J G—Elberon
 Rogers, M M—Lytton
 *Rolke, Sanford D—Swan
 Rollins, F E—Frankville—P O Postville
 Roseman, W F—State Center
 Rosendahl, F E—Dakota City
 Rosendahl, M O—Superior
 Ross, H E—Wellman
 Rossman, R L—Cylinder
 Rowland, Garold—College Springs
 Rowley, K R—Wesley
 *Rundall, Clarence C—Huron—P O Oakville
 Runyon, J Karl—Knierim
 Runyon, Frank S—Blairstown
 Rush, Charles M—Cumming
 Rusley, O A—Lake Mills
 Russell, Warner A—Salem
 Rutenbeck, O H—Avoca
 Rutherford—J L—Lineville
 Rutledge, Mrs. Ralph A—Sharpsburg
 *Rud, S O—Joice
 Sanders, G L—Plover
 *Sanderson, Lynn—Eureka—P O Percival
 Sandven, S A—Sioux Center
 Sarchett, F M—Sheldahl
 Saville, L G—Callender
 Sawyer, Geo H—Osage
 Sayre, Williard I—Rockford
 Searcliff—William B—Wyoming
 Schalk, J E—Bristow
 Schell, M M—Ida Grove
 *Schlotfelt, Ralph C—Mount Auburn
 *Schmickle, H G—Lanesboro
 Schmidt, F K—Eldora
 Schmitt, Irvin H—Sac City
 Schoenfelder, John J—Fort Atkinson
 *Schuler, A H—Swea City
 Scott, R A—Macksburg
 Scott, S Z—Franklin Twp—P O Cooper
 Scott, W A—Oxford
 Searl, Mabel—Page Co. Supt—P O Clarinda
 Seaton, Donald F—Luther
 Secrist, Lulu B—Linn Co. Supt—P O Cedar Rapids
 Senior, Roy M—Imogene
 Sergeant, Chloe—Crescent Twp—P O Crescent
 Sewell, L P—Denison
 Shafenberg, M V—Hinton
 Share Fred J—Farnhamville
 Shaw, E W—Hansell
 Shedd, H P—Anthon
 Sheets, C A—Barnes City
 Sheldon, James A—Garden Grove
 Shelton, L B—Kirkman
 Shepherd, C E—Melcher
 Sheppard, L C—Albert City
 Sherman, Allen J—Lorimor
 Sherman, W M—Monroe Twp—P O Toddville
 *Shipton, Harry R—Garwin
 Shipton, J H—Marengo
 Shirley, Wm—Kossuth Co. Supt—P O Algona
 Shirley, Wm F—Marshalltown
 Shoun, Fred D—Moneta
 Shultz, John G—Fontanelle
 Shupe, A G—Danville
 Shupp, Walter A—Troy Mills
 Shutt, C E—Marshall Co. Supt—P O Marshalltown
 Siefken, Damon J—Buckeye
 Simmons, Ernest P—Elliott
 Skinner, R N—Center No. 5—P O Kalona
 Sloan, Samuel H—Grand River
 Slocum, Darrel D—Massena
 Slotten, R M—Exira
 Smaage, Leon—Palmer
 Smart, Frank L—Davenport
 *Smid, Ino S—Persia
 Smith, Ada—Louisa Co. Supt—P O Wapello
 Smith, Franw W—Cass Twp—P O Portsmouth
 Smith, Howard H—Carpenter
 Smith, J E—Buffalo Center
 Smith, James H—Silver Lake Twp—P O Ayrshire
 Smith, Karl C—West Liberty
 Smith, L. E. Linden
 Smith, Mildred E—Bremer Co. Supt—P O Waverly
 Smith, R E—Primghar
 Snider, F J—West Branch
 Snodgrass, H V—Kalona
 Soll, W J—Finchford—P O Janesville
 Somers, M E—Liberty Center
 Sones, A M—Alton
 Sorum, Marie—Emmet Co. Supt—P O Estherville
 Soth, M R—Holstein
 Southard, Donald—Martelle
 Speed, Theo R—Liberty Twp—P O Calumet
 Spencer, E M—Dunlap

MILL OWNERS MUTUAL
 FIRE INSURANCE COMPANY OF IOWA

J. T. SHARP, President

"Time and Fire Tested for Half a Century"

DES MOINES, IOWA

General Supplies and Permanent Equipment HOLLEY SCHOOL SUPPLY COMPANY

100 E. Grand Ave.

Phone 3-5251

DES MOINES, IOWA

- Sperry, M Kirk—Renwick
 Spooner, O E—Oxford Junction
 Stall, Tilford H—Rockwell
 Stanard, Clair C—Cedar Heights—P O
 Waterloo, R 4
 *Stansbury, V E—Carroll
 *Starry, W V—Norwood—P O Lucas
 Steffey, A J—Knoxville
 Steger, Leonard A—Colesburg
 Steinberg, Bessie M—Hardin Co. Supt—
 P O Eldora
 *Stephenson, E R—Stuart
 Stewart, R B Bridgewater
 *Stiles, G D—Laurel
 Stith, F G—Harlan
 Stoen, Charles G—Winneshiek Co. Supt—
 P O Decorah
 Stone—L F—Castalia
 *Stoner, C M—Mount Union
 Storing, James A—Elwood
 *Story, O H—Lost Nation
 Street, J P—Atlantic
 Stubbs, D B—Alta Vista
 Sutherland, O C—Bellevue
 Swanson, C M—Van Cleve
 Swanson, Edwin E—Humboldt
 Swanson, E L—Sutherland
 Sykes, C G—Altoona
 Talcott, C C—Deloit
 Tandy, M J—West Chester
 Tanner, Mrs Pearl M—Cerro Gordo Co.
 Supt—P O Mason City
 Tanruther, E M—Strawberry Point
 *Tate, W H—Manly
 *Taulbee, H M—Earlham
 Taylor, L C—Radcliffe
 Taylor, L R—Corning
 Tellier, C A Highview—P O Linn Grove
 *Tesch, J H—Stacyville
 Thies, L J—Britt
 Thomas, C S—Runnells
 *Thomas, G P—East Cascade—P O Cascade
 Thomas, Hazel V—Belmond
 Thompson, C P—Conway
 Thompson, F H—Newhall
 Thompson, Howard E—Inwood
 *Thompson, James W—Orient
 Thompson, R K—Montour
 Thompson, W E—Baxter
 Thompson, W F—Avery
 Thoreson, A S—Kanawha
 Thureau, J H—Stanley
 Tidman, Ray J—Buffalo
 Tillotson, Ada M—Clarke Co. Supt—P O
 Osceola
 Tillotson, B F—Jordan
 *Timp, Leo—Spillville
 Tiss, A I—Fort Madison
 Toay, B H—Paullina
 Todd, C M—Swan Lake—P O Maple Hill
 *Tracy, W A—Mediapolis
 Trafton, Rex B—Marathon
 Trei, Elizabeth—Lyon Co. Supt—P O Rock
 Rapids
 *Trezona, L R—Brandon
 Trieschman, T B—Preston
 *Trimble, E C—Lloyd Twp—P O Terril
 Troup, Bernard L—New Aurelia—P O
 Aurelia
 Troupe, Vern—White Oak Twp—P O Cam-
 bridge
 Troutman, Ray D—Merrill
 True, J A—Council Bluffs
 Truesdell, W P—Ottosen
 Tucker, Fred R—Guthrie Co. Supt—P O
 Guthrie Center
 *Tye, B G—Ireton
 Tye, Charles H—Sioux Co. Supt—P O
 Orange City
 Tyler, Samuel—Riceville
 Underwood, J R—Wall Lake
 Unger, G M—Gaza
 *Usher, Lucile—Falls Twp—P O Rock Falls
 Vaala, A O—Chickasaw Co. Supt—P O
 New Hampton
 Vance, C D—Schleswig
 Van Cleave, Mrs Arlene—Harrison Co. Supt
 —P O Logan
 Vanden eBrg, G J—Chatsworth
 Vanden Brink, J J—Union Twp—P O
 Le Mars
 Vanderlinden, J S—Independence
 Vander Naald, B—Schaller
 Vander Stoep, G—Center Junction
 Vanderstoep, R F—Mallard
 Vanderwal, R A—Montezuma
 Vander Wilt, A W—Oto
 *Van De Venter, Cecil M—LeGrand
 Van Hettinga, H—Muscatine
 Van Orden, K C—Mapleton
 Varner, O C—Diagonal
 VerHuel, N B—Newkirk—P O Hospers
 Vernon, Cortie A—Oakland
 Vernon, C B—Marion
 Vestal, Clifford N—Wales-Lincoln—P O
 Emerson
 Virtue, W Wayne—Brooke Twp—P O
 Peterson
 Van Eschen, C—Ruthven
 Von Tersch, A—Northboro
 Voogd, A O—Orange City
 *Wagner, Finch I—Center Point
 Wagner, Walter E—Ely
 Waldron, C O—West Side
 Wallace, Paul E—Clio
 *Warnick, W L—Nevin—P O Nevinville
 *Warren, B M—McCausland
 Warren, T B—Nevada
 Watson, J H—Nodaway
 Watson, R R—New Market
 Weatherman, Don E—Dunbar
 Weatherwax, C G—Missouri Valley
 *Webber, Donald D—Garnavillo
 Weems, V T—Vinton
 Weir, Donald—Burt
 Wells, Florence—Palo Alto Co. Supt—P O
 Emmetsburg
 Welsch, J Dale—Elkader
 Westby, George—Greenfield



ALLIED MUTUAL AUTOMOBILE ASSOCIATION

913 Hubbell Bldg.

DES MOINES, IOWA

SCHOOL BUS AND
 AUTO INSURANCE
 AT LOW COST

Allied Mutual Pays



IS YOUR TIME AND INCOME PROTECTED BY A
POLICY with the NATIONAL TRAVELERS CASUALTY COM-
PANY of Des Moines? Accident and Health Insurance
Only. — Lowest Rates — Most Liberal Policies.

- | | |
|--|--|
| Weston, Edward F—Lockridge | Wisgerhof, E T—Lynnville |
| Westphal, E C—North English | Woito, Harold—Lawton |
| Wetzler, John H—Woodburn | *Wolfe, F A—Blockton |
| Wheless, A R—Buck Creek—P O Hopkin-
ton | Wolfe, G A—Mondamin |
| *White, Frank D—Urbana | Wood, Harold—Marcus |
| *White, Geo A—Hartley | Wood, R C—Casey |
| Wilimek, Edward—Alleman | Wood, R M—Hospers |
| Williams, E G—Lowden | Woodruff, L L—Des Moines Co. Supt—P O
Burlington |
| Williams, Harold J—Spencer | Wooten, G S—Boone |
| Williams, J W—Walcott | *Workman, Don A—Maxwell |
| Williams, S C—Stennett | *Wright, F S—Troy |
| Williams, W N—Welton | Wright, R O—Richland |
| Willson, W W—Prairie City | *Wyllie, E B—Thornburg |
| Wilson, E R—Monmouth | Yager, W D—Rowley |
| Wilson, L J—Boxholm | Young, A R—Delhi |
| *Wineinger, F—Salix | Young, Chas H—Jefferson Twp—P O Cedar
Rapids, R 3 |
| Wineinger, Lloyd—Millerton | Young, Paul A—Lamont |
| Winter, Dayton H—Buchanan Co. Supt—
P O Independence | Young, W E—Exline |
| *Wintz, J E—Promise City | *Young, Wm H—Moravia |
| Wiseman, Albert L—Calhoun Co. Supt—
P O Rockwell City | *Zlatohlavek, Harriett—Swisher |
| | Zwald, Merwin L—Woden |

MILL OWNERS MUTUAL
FIRE INSURANCE COMPANY OF IOWA

J. T. SHARP, President

Time and Fire Tested for Half a Century

DES MOINES, IOWA



IS YOUR TIME AND INCOME PROTECTED BY A POLICY with the NATIONAL TRAVELERS CASUALTY COMPANY of Des Moines? Accident and Health Insurance Only. — Lowest Rates — Most Liberal Policies.

MILL OWNERS MUTUAL
FIRE INSURANCE COMPANY OF IOWA

J. T. SHARP, President

Time and Fire Tested for Half a Century

DES MOINES, IOWA

General Supplies and Permanent Equipment
HOLLEY SCHOOL SUPPLY COMPANY

100 E. Grand Ave.

Phone 35251

DES MOINES, IOWA



ALLIED MUTUAL AUTOMOBILE ASSOCIATION

913 Hubbell Bldg.

DES MOINES, IOWA

SCHOOL BUS AND
AUTO INSURANCE
AT LOW COST

Allied Mutual Pays



IS YOUR TIME AND INCOME PROTECTED BY A POLICY with the NATIONAL TRAVELERS CASUALTY COMPANY of Des Moines? Accident and Health Insurance Only. — Lowest Rates — Most Liberal Policies.

Rolls Developed, Printed 25c

Send your films to the biggest and best! Any 6 or 8 exposure roll developed and 8 good prints guaranteed plus 8x10 enlargement coupon only 25c.

REPRINTS, ANY SIZE, 3¢ EACH

GEPPERT STUDIOS

Department 8 - - 205½ E. Locust St.

A Complete Portable Typewriter in Every Respect

Standard Keyboard, double case, two shift keys, back spacer, margin release, bichrome ribbon device, stencil attachment, automatic reverse, and many other features. Greatest typewriter bargain in America. Never before has a genuine Standard Royal Portable sold so low in price.

\$45⁰⁰

209 Shops Bldg.

DES MOINES, IOWA

Phone 4-2941

SUPPLIES — SALES — SERVICE

See Our

Complete Display

at the

STATE TEACHERS CONVENTION

See The New

**PREPARED STENCIL SERVICE
COLOR MIMEOGRAPHING
INSET SERVICE**

THE OFFICE EQUIPMENT CO.

200 5th Ave.

DES MOINES, IOWA

Do You Approve of *Periodical Tests*?

We know you do—otherwise you could not ascertain whether or not your pupils had retained the knowledge contained in their lessons.

BUT . . .

Do you have your car's SAFETY DEVICES TESTED periodically? The brakes, wheel alignment and front axle are vitally important and should be examined by EXPERTS regularly for **perfect driving control**.

While you are attending the Convention, drive your care to the

YARHAM BRAKE COMPANY

1415 Grand Avenue

Des Moines, Iowa

Iowa's Oldest Safety Service Station

Our prices are reasonable . . . Our Service SUPERIOR

Leamington Hotel — Minneapolis

ALL THE COMFORTS OF HOME

—Excellent Cuisine—



Third Avenue—20th to 11th Street

Here You Will Find:
A Most Pleasant
Atmosphere, Enjoy-
able Associations
and needless to say,
Every Comfort and
Convenience that
has long made The
Leamington a desir-
able stopping place
when in Minneapo-
lis.

500 Outside Rooms--
Every Room with
Bath.

\$2.00 and up
SINGLE

\$3.00 and up
DOUBLE

THE WEST HOTEL

Hennepin at 5th St.

Minneapolis, Minn.



Centrally located in the
heart of the loop district,
convenient to the whole-
sale and retail shopping
district, theaters, railroad
and bus terminals.

Excellent Coffee Shop

Garage Adjoining

Rooms with Bath \$2.00
and up

Rooms without Bath \$1.50
and up

EARL W. BYER, Manager

PHOTOGRAPHS for THE GRADUATE

A SPECIALIZED PART OF OUR
SERVICE



DES MOINES STUDIO
420 9th St.
Phone 4-0109

AMES, IOWA, STUDIO
109 Welsh Ave.
Phone 347



**REMINGTON RAND
Inc.**

551 - 7th Street

DES MOINES, IOWA

N . . . Speed
E . . . Beauty
W . . . Smoothness .

Remington Rand Model 1
REMINGTON SPECIAL. Lowest
priced, practical typewriter. Stand-
ard 4 row keyboard. **\$19.75**
One size Gothic type

REMINGTON NO. 5. Thousands
purchased this machine for \$60 . . .
now you can have it for **\$45.00**
just \$45, a \$15 saving

REMINGTON RAND MODEL No.
1. Last word in a standard portable.
Quiet, fast action. **\$60.00**
Handy carrying case

REMINGTON NOISELESS. Deluxe
portable. Adds noiseless perform-
ance to speedy typing. With
smart carrying **\$64.50**
case -----

**LEADING**

Coaches — Superintendents — Building
Superintendents and Architects.

APPROVE

Super Gym Finish

As the perfect floor finish



One of the largest gymnasiums in the State finished with

Super Gym Finish

DES MOINES SANITARY SUPPLY CO.

Des Moines, Iowa

MANUFACTURERS

FLOOR MAINTENANCE MATERIAL, LIQUID SOAP,
DISINFECTANT AND JANITOR SUPPLIES.