

HE
5633
.18
F4
1991

1991 Vehicle Fleet Summary

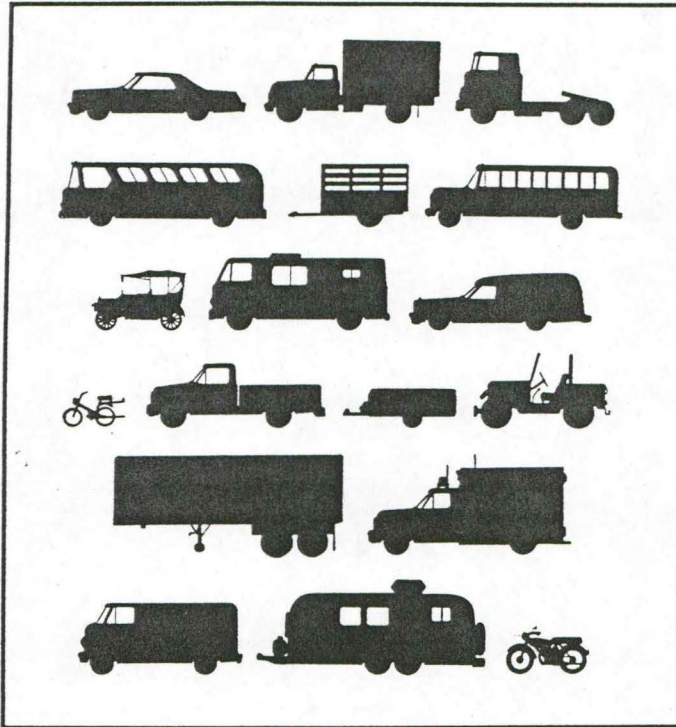

Iowa Department
of Transportation

Office of Vehicle Registration
Park Fair Mall, 100 Euclid Avenue
Des Moines, Iowa, 50306-9204
(515) 237-3110

HE
5633
.I8
V44
1991

Vehicle fleet summary.

1991
VEHICLE SUMMARY



VEHICLE TYPE	NUMBER	% OF FLEET	AVG. FEE (DOLLARS)	EST. REV. (MILLIONS)	% OF REV.
AUTOMOBILE					
Small	576,454	18.6	55.17	31.80	17.2
Large	1,125,517	36.2	70.41	79.25	42.8
Multi	204,005	6.6	65.88	13.44	7.3
Total Auto	1,905,976	61.3	65.32	124.49	67.2
TRUCKS					
3/4 ton	589,768	19.0	54.07	31.89	17.2
5 ton +	103,829	3.3	153.23	15.91	8.6
Total Trks	693,597	22.3	68.92	47.80	25.8
TRUCK TRACTOR	7,952	0.3	755.14	6.02	3.3
MOTORCYCLES					
M-cycles	128,913	4.1	10.77	1.39	0.8
moped	36,538	1.2	6.98	0.26	0.1
Total M.C.	165,451	5.3	9.97	1.65	0.9
BUSES	9,313	0.3	10.82	0.10	0.1
MOTOR HOMES	19,747	0.6	98.91	1.95	1.1
TOTAL MOTOR-VEHICLES	2,802,036	90.2	64.96	182.02	98.3
REG. TRAILER	204,501	6.6	7.79	1.59	0.9
SEMI-TRAILER	56,211	1.2	9.96	0.36	0.2
TRVL TRAILER	60,914	2.0	20.53	1.25	0.7
MISC. VEHICLES	3,863	0.1	3.00	0.01	0.0
TOTAL VEHICLES	3,107,525	100.0	59.61	185.24	100.0

NOTE:

This summary includes currently registered vehicles as of January 1, 1992.

VEHICLE FLEET

ALL MODEL YEARS

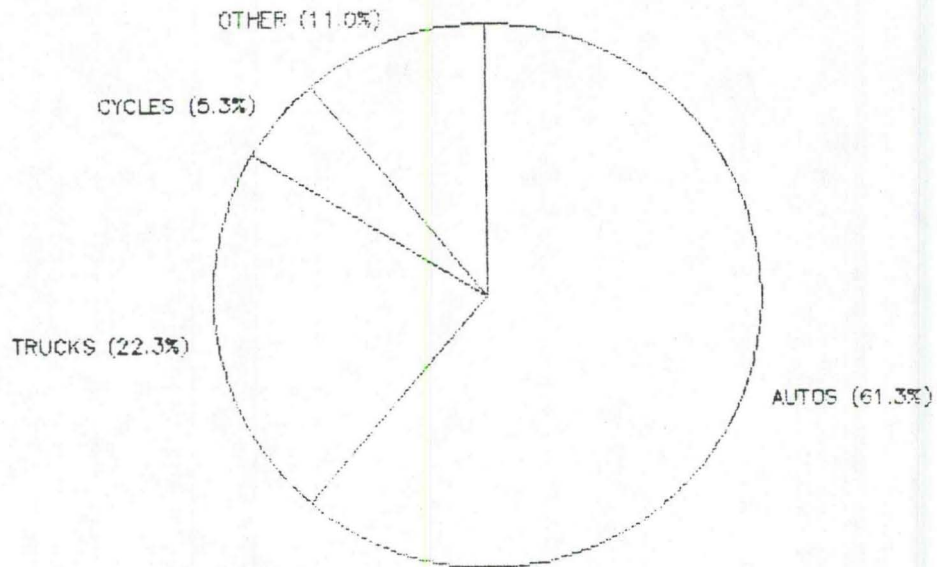

VEHICLE FLEET

MODEL YEAR 1991 ONLY

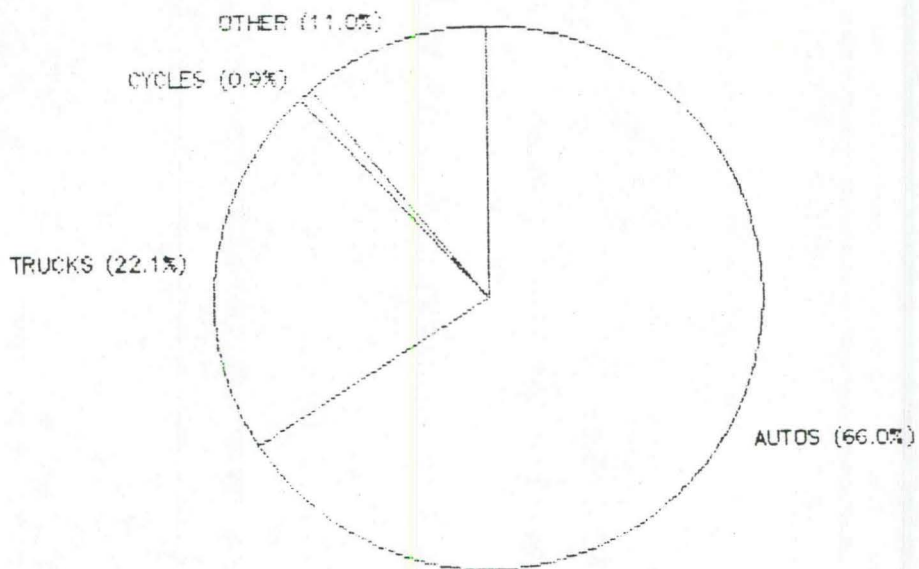

NOTE:
Model years earlier than 1980 are reflected in the top graph.
Graphs reflect vehicle information as of January 1, 1992.

COUNTY	CO. #	AUTOS	BUSES	MOTOR HOMES	MOTOR- CYCLES	HOPEDS	SEMI TR.	REGULAR TR.	TRAVEL TR.	TRUCKS	TRUCK TRCTRS	MISC.	TOTAL
OFFICIAL		9,698	7,821	1	148	17	174	3,010	27	22,077	202	3,675	46,850
ADAIR	1	5,504	1	54	367	99	285	800	266	3,335	43	1	10,755
ADAMS	2	3,271	6	38	244	55	173	324	133	1,988	33	0	6,265
ALLAMAKEE	3	9,049	8	66	773	221	246	1,720	258	4,329	26	0	16,696
APPANOOSE	4	9,229	3	96	612	246	240	1,230	330	4,508	34	0	16,528
AUDUBON	5	4,670	1	31	334	99	219	617	196	2,625	56	2	8,850
BENTON	6	15,326	2	160	1,147	296	430	1,528	554	6,967	233	9	26,652
BLACK HAWK	7	84,421	34	1,010	5,684	1,276	676	7,841	2,690	22,288	212	2	126,134
BOONE	8	17,393	26	203	1,253	445	247	1,652	707	6,815	75	0	28,816
BREMER	9	15,436	1	170	1,290	356	220	2,490	567	5,855	39	2	26,426
BUCHANAN	10	12,995	13	211	1,050	377	321	2,071	583	5,747	100	3	23,471
BUENA VISTA	11	13,249	15	141	926	351	469	1,946	441	5,158	90	2	22,788
BUTLER	12	11,051	0	156	1,013	370	267	1,795	432	4,908	66	1	20,059
CALHOUN	13	7,802	2	78	677	266	275	1,167	338	3,553	77	0	14,235
CARROLL	14	13,950	34	75	832	410	578	1,523	472	5,927	82	5	23,888
CASS	15	10,440	1	92	796	250	404	1,337	434	5,034	51	1	18,840
CEDAR	16	12,070	7	137	853	259	451	1,220	458	5,478	105	4	21,042
CERRO GORDO	17	32,675	51	395	1,832	628	463	3,563	1,104	9,638	129	1	50,479
CHEROKEE	18	9,887	2	128	882	305	347	1,476	356	4,300	49	3	17,735
CHICKASAW	19	9,504	1	109	775	241	319	1,672	337	3,827	52	0	16,837
CLARKE	20	5,425	0	44	338	69	173	747	273	2,837	27	0	9,933
CLAY	21	12,406	35	146	915	220	387	1,364	464	4,595	119	2	20,653
CLAYTON	22	12,049	2	116	1,199	247	416	2,360	313	6,126	43	1	22,872
CLINTON	23	33,943	14	424	2,241	575	480	4,472	1,095	11,496	88	1	54,829
CRAWFORD	24	11,040	11	92	828	393	432	1,221	451	5,510	60	1	20,039
DALLAS	25	21,032	17	253	1,451	506	296	1,893	933	8,397	94	0	34,872
DAVIS	26	5,295	4	78	338	125	103	686	239	2,868	23	0	9,759
DECATUR	27	5,033	6	48	324	92	251	718	251	2,868	23	0	9,614
DELAWARE	28	11,644	5	101	920	214	403	1,603	284	5,092	52	2	20,320
DES MOINES	29	29,594	36	338	2,377	518	512	3,537	839	10,106	67	0	47,924
DICKINSON	30	11,062	19	144	721	318	120	2,641	376	4,070	27	1	19,499
DUBUQUE	31	56,199	20	334	3,309	665	633	4,901	1,270	14,418	169	1	81,919
EMMET	32	7,911	8	75	737	313	214	1,430	303	3,314	73	2	14,380
FAYETTE	33	14,776	0	140	1,204	394	437	2,133	542	6,039	69	0	25,734
FLOYD	34	11,928	7	160	972	354	73	1,901	497	4,794	53	2	20,741
FRANKLIN	35	7,916	1	95	620	237	261	865	325	3,579	79	2	13,980
FREMONT	36	5,775	0	54	312	82	141	731	183	3,433	41	0	10,752
GREENE	37	7,111	2	90	580	277	287	1,054	314	3,650	67	3	13,435
GRUNDY	38	8,565	3	83	791	354	292	1,324	305	3,730	71	1	15,519
GUTHRIE	39	7,554	3	89	546	160	285	1,163	370	3,788	42	1	14,001
HAMILTON	40	11,485	7	145	1,009	342	332	1,637	504	4,658	72	0	20,191
HANCOCK	41	8,477	0	105	820	358	265	1,320	374	3,703	61	3	15,486
HARDIN	42	13,110	7	126	1,098	484	515	1,732	540	5,393	109	5	23,119
HARRISON	43	10,414	7	118	755	234	211	662	425	5,443	66	2	18,337
HENRY	44	12,081	19	123	1,020	366	253	1,540	433	5,638	33	2	21,508
HOWARD	45	6,898	0	75	536	165	155	1,151	263	3,081	35	1	12,360
HUMBOLDT	46	7,660	2	113	751	369	215	1,307	290	3,307	56	0	14,070
IDA	47	5,691	0	54	460	205	286	905	191	2,919	42	1	10,754
IOWA	48	10,160	13	106	813	210	313	1,282	337	5,006	52	2	18,294
JACKSON	49	13,335	3	166	954	262	342	2,007	491	5,780	35	1	23,376
JASPER	50	24,348	17	332	2,151	509	527	2,714	1,033	9,540	93	0	41,264
JEFFERSON	51	11,462	6	130	880	223	246	1,144	386	4,232	38	1	18,748
JOHNSON	52	55,877	76	428	3,631	686	554	4,158	1,082	13,494	104	2	80,092
JONES	53	12,494	6	140	967	226	453	1,651	403	5,521	47	5	21,913

NOTE:

This information as of January 1, 1992.

COUNTY	CO. #	AUTOS	BUSES	MOTOR HONES	MOTOR- CYCLES	MOPEDS	SEMI TR.	REGULAR TR.	TRAVEL TR.	TRUCKS	TRUCK TRACTRS	MISC.	TOTAL
KEOKUK	54	7,778	4	100	606	138	297	948	345	4,181	52	1	14,450
KOSSUTH	55	13,042	5	103	1,173	350	314	2,015	424	5,616	96	6	23,144
LEE	56	26,158	15	245	1,853	585	470	2,082	759	10,155	98	0	42,420
LINN	57	122,551	68	1,325	7,636	1,049	1,072	10,184	3,233	31,757	355	2	179,232
LOUISA	58	7,834	2	83	675	185	168	1,406	318	4,013	35	1	14,720
LUCAS	59	5,967	0	75	403	188	181	855	349	3,140	18	0	11,176
LYON	60	8,050	1	72	749	298	413	1,135	344	3,700	28	8	14,798
MADISON	61	8,286	6	136	544	145	301	1,135	430	4,549	30	0	15,562
MAHASKA	62	14,102	19	157	1,175	464	456	1,795	641	6,309	114	0	25,232
MARION	63	19,065	21	211	1,537	589	326	2,181	895	8,157	109	1	33,092
MARSHALL	64	27,095	26	330	1,936	497	397	3,079	831	9,386	106	1	43,686
MILLS	65	8,916	2	88	519	119	190	1,077	337	4,314	46	0	15,608
MITCHELL	66	7,624	6	94	607	235	156	1,177	260	3,378	30	2	13,569
MONONA	67	6,857	0	70	466	178	216	976	314	3,993	45	0	13,115
MONROE	68	5,336	5	52	336	122	197	734	201	2,731	18	0	9,732
MONTGOMERY	69	8,188	6	88	570	204	144	640	343	3,991	36	0	14,210
MUSCATINE	70	27,414	3	386	2,489	685	769	3,159	882	10,077	109	0	45,973
O'BRIEN	71	10,463	14	140	925	563	276	1,669	537	4,183	55	8	18,833
OSCEOLA	72	5,007	4	34	513	161	246	804	190	2,529	31	1	9,540
PAGE	73	11,000	7	91	719	282	173	1,249	440	4,972	35	2	18,970
PALO ALTO	74	6,914	0	90	486	200	121	1,116	266	3,164	29	3	12,391
PLYMOUTH	75	15,547	6	148	1,066	381	492	2,284	500	6,588	59	12	27,083
POCAHONTAS	76	6,593	0	62	575	228	122	1,191	291	3,010	52	1	12,125
POLK	77	239,108	173	1,991	11,065	2,431	2,881	14,813	4,978	55,441	764	0	333,645
POTTAWATTAMI	78	61,339	99	719	3,787	926	601	4,178	1,994	21,615	192	5	95,455
POWESHIEK	79	12,045	19	134	977	378	515	1,660	473	5,778	87	2	22,068
RINGGOLD	80	3,551	2	40	267	46	213	518	223	2,237	20	0	7,117
SAC	81	8,166	3	67	600	278	334	1,241	278	4,055	80	1	15,103
SCOTT	82	107,668	48	1,131	5,390	744	768	7,899	2,334	26,601	130	1	152,714
SHELBY	83	8,999	3	65	751	196	356	1,012	372	4,478	61	6	16,299
SIOUX	84	17,700	64	144	1,596	1,117	522	2,544	922	7,431	68	11	32,119
STORY	85	42,777	64	294	2,773	709	475	3,667	1,144	11,281	113	0	63,297
TAMA	86	11,837	17	129	977	429	378	1,682	412	5,847	68	5	21,781
TAYLOR	87	4,710	1	42	385	157	46	639	274	2,556	13	9	8,832
UNION	88	8,622	0	93	738	233	130	1,164	468	3,990	31	0	15,469
VAN BUREN	89	5,006	1	48	432	126	124	836	234	2,846	24	0	9,679
WAPELLO	90	24,247	83	350	1,901	485	304	2,513	961	9,028	91	0	39,963
WARREN	91	24,309	29	358	1,628	685	373	2,633	961	9,170	56	0	40,202
WASHINGTON	92	12,949	25	147	1,052	349	266	1,673	453	5,768	52	3	22,757
WAYNE	93	4,703	4	71	250	68	260	556	245	2,691	29	0	8,877
WEBSTER	94	27,295	9	292	1,920	372	277	2,915	888	9,421	151	0	43,540
WINNEBAGO	95	8,620	8	135	793	265	210	1,233	363	3,560	81	2	15,270
WINNEBIEK	96	12,814	4	72	926	174	271	1,891	332	5,718	46	0	22,248
WOODBURY	97	66,535	45	621	3,675	699	1,249	5,328	1,784	20,063	124	4	100,127
WORTH	98	5,705	5	76	510	97	140	973	233	2,694	25	0	10,458
WRIGHT	99	9,758	1	132	892	389	327	1,059	394	4,120	171	0	17,243
UNKNOWN		356	1	0	12	0	7	47	2	529	5	9	968
TOTALS		1,905,976	9,313	19,747	128,913	36,538	36,211	204,501	60,914	693,597	7,952	3,863	3,107,525

NOTE:

This information as of January 1, 1992.

SMALL AUTOMOBILES
(weight <= 2600 lbs)

YEAR	79&older	80	81	82	83	84	85	86	87	88	89	90	91	92	TOTAL
NUMBER	67,849	34,318	39,533	37,333	35,940	53,687	50,641	49,545	49,760	52,090	40,985	32,510	29,937	2,326	576,454
PERCENT	11.77	5.95	6.86	6.48	6.23	9.31	8.78	8.59	8.63	9.04	7.11	5.64	5.19	0.40	100.00
CUM %	11.77	17.72	24.58	31.06	37.29	46.61	55.39	63.99	72.62	81.65	88.76	94.40	99.60	100.00	
MEAN WT.	2,182	2,277	2,278	2,273	2,271	2,313	2,308	2,324	2,349	2,390	2,389	2,392	2,385	2,340	
MEAN L.P.	3,564	5,022	6,126	7,003	7,119	7,367	7,627	7,992	8,582	8,871	9,257	9,417	9,500	9,788	
MEAN FEE	12.39	14.11	15.12	16.01	16.12	45.61	46.85	68.44	94.03	96.95	100.71	102.00	102.58	105.61	55.17
TOTAL FEES (million \$)	0.84	0.48	0.60	0.60	0.58	2.45	2.37	3.39	4.68	5.05	4.13	3.32	3.07	0.25	31.80
% GAS	99.34	98.47	98.39	98.41	99.45	98.56	99.41	99.57	99.96	99.95	99.85	99.82	99.74	99.96	99.16

MEDIAN AGE IS 7 YEARS

LARGE AUTOMOBILES
(weight > 2600 lbs)

YEAR	79&older	80	81	82	83	84	85	86	87	88	89	90	91	92	TOTAL
NUMBER	452,133	45,959	43,760	39,263	50,054	60,018	59,739	66,254	60,377	63,867	66,018	61,484	47,571	9,020	1,125,517
PERCENT	40.17	4.08	3.89	3.49	4.45	5.33	5.31	5.89	5.36	5.67	5.87	5.46	4.23	0.80	100.00
CUM %	40.17	44.25	48.14	51.63	56.08	61.41	66.72	72.60	77.97	83.64	89.51	94.97	99.20	100.00	
MEAN WT.	3,708	3,326	3,387	3,306	3,307	3,225	3,172	3,043	3,079	3,132	3,127	3,174	3,203	3,343	
MEAN L.P.	4,811	6,968	8,294	9,952	10,495	11,037	11,834	12,289	13,728	15,012	15,395	16,592	17,080	18,871	
MEAN FEE	19.47	20.10	21.70	23.05	23.47	67.42	71.10	103.20	147.94	160.65	164.26	176.09	180.42	199.35	70.41
TOTAL FEES (million \$)	8.80	0.93	0.95	0.91	1.18	4.06	4.26	6.85	8.94	10.28	10.86	10.84	8.59	1.80	79.25
% GAS	99.68	97.83	91.90	91.35	95.57	97.88	99.96	99.93	99.98	99.97	99.98	99.96	99.99	99.98	98.69

MEDIAN AGE IS 10 YEARS

NOTE:

Vehicle information as of January 1, 1992.

MULTI-PURPOSE VEHICLES

YEAR	79&older	80	81	82	83	84	85	86	87	88	89	90	91	92	TOTAL
NUMBER	27,976	3,175	2,959	4,548	8,398	14,668	14,791	16,530	18,833	21,932	23,517	22,362	21,027	3,289	204,005
PERCENT	13.71	1.56	1.45	2.23	4.12	7.19	7.25	8.10	9.23	10.75	11.53	10.96	10.31	1.61	100.00
CUM %	13.71	15.27	16.72	18.95	23.07	30.26	37.51	45.61	54.84	65.59	77.12	88.08	98.39	100.00	
MEAN FEE	55.00	55.00	55.00	55.00	55.00	55.00	55.00	55.00	75.00	75.00	75.00	75.00	75.00	75.00	65.88
TOTAL FEES (million \$)	1.54	0.17	0.16	0.25	0.46	0.81	0.81	0.91	1.41	1.64	1.76	1.68	1.58	0.25	13.44
% GAS	99.91	99.91	99.89	99.47	99.76	96.26	94.32	98.12	99.24	99.42	99.79	99.81	99.84	99.65	99.17

MEDIAN AGE IS 5 YEARS

TOTAL AUTOMOBILES
(vehicle type = "A")

YEAR	79&older	80	81	82	83	84	85	86	87	88	89	90	91	92	TOTAL
NUMBER	547,958	83,452	86,252	81,144	94,392	128,373	125,171	132,329	128,970	137,889	130,520	116,356	98,535	14,635	1,905,976
PERCENT	28.75	4.38	4.53	4.26	4.95	6.74	6.57	6.94	6.77	7.23	6.85	6.10	5.17	0.77	100.00
CUM %	28.75	33.13	37.65	41.91	46.86	53.60	60.17	67.11	73.88	81.11	87.96	94.06	99.23	100.00	
TOTAL FEES (million \$)	11.18	1.59	1.71	1.76	2.22	7.32	7.45	11.15	15.03	16.98	16.75	15.83	13.24	2.29	124.49
AVG. FEE	20.41	19.04	19.83	21.66	23.53	56.99	59.49	84.26	116.55	123.11	128.34	136.08	134.35	156.63	65.32

MEDIAN AGE IS 8 YEARS

	OFFICIAL VEHICLES	TOTAL VEHICLES	% OF ALL AUTOS	EST.REV. MILLION	% REV.OF \$ ALL AUTOS
SMALL =	2,201	576,454	30.24	31.80	25.54
LARGE =	6,240	1,125,517	59.05	79.25	63.66
MULTI =	1,257	204,005	10.70	17.44	10.80
TOTAL	9,698	1,905,976		124.49	

NOTE:

Vehicle information as of January 1, 1992.

AUTOS

NUMBER BY MODEL YEAR

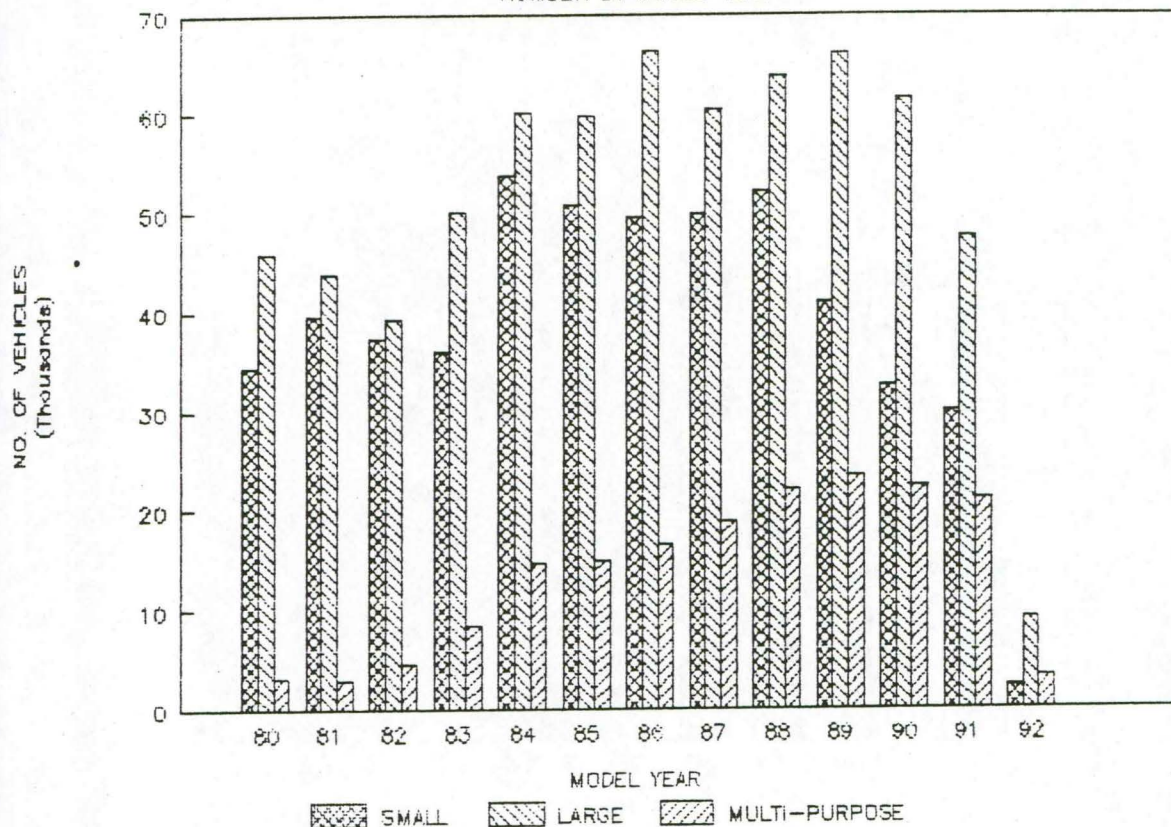

WEIGHT AND PRICE

SMALL & LARGE AUTOS

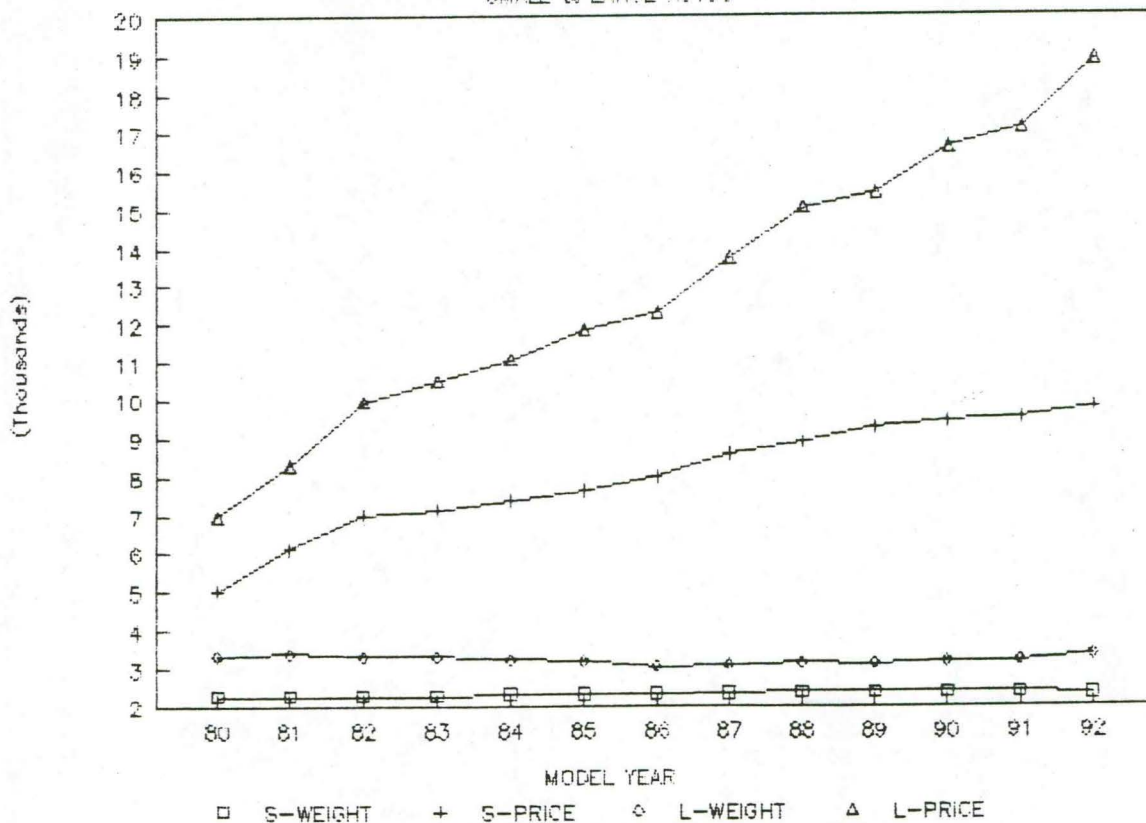

NOTE:

Model years earlier than 1980 are not shown.

Graph reflects vehicle information as of January 1, 1992.

SMALL AUTOS

AS % OF ALL SMALL AUTOS BY YEAR

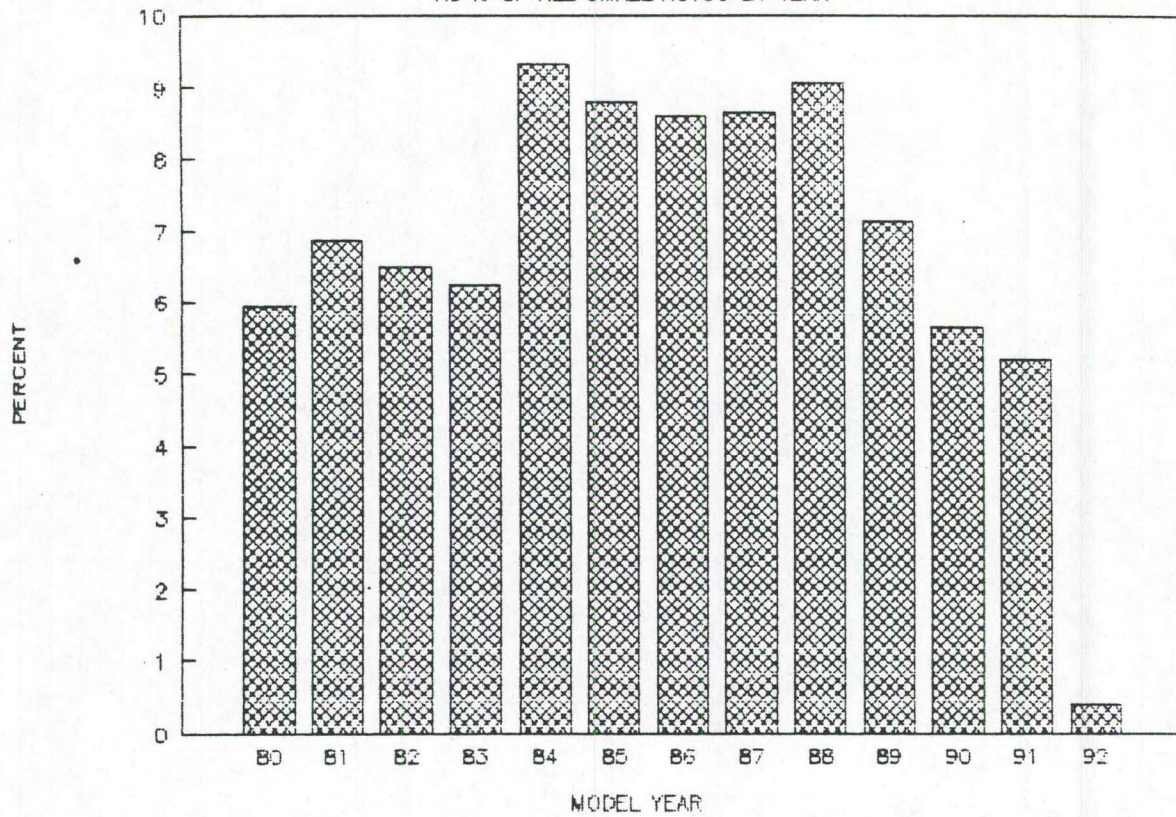

SMALL GASOLINE POWERED AUTOS

AS % OF SMALL AUTOS BY YEAR

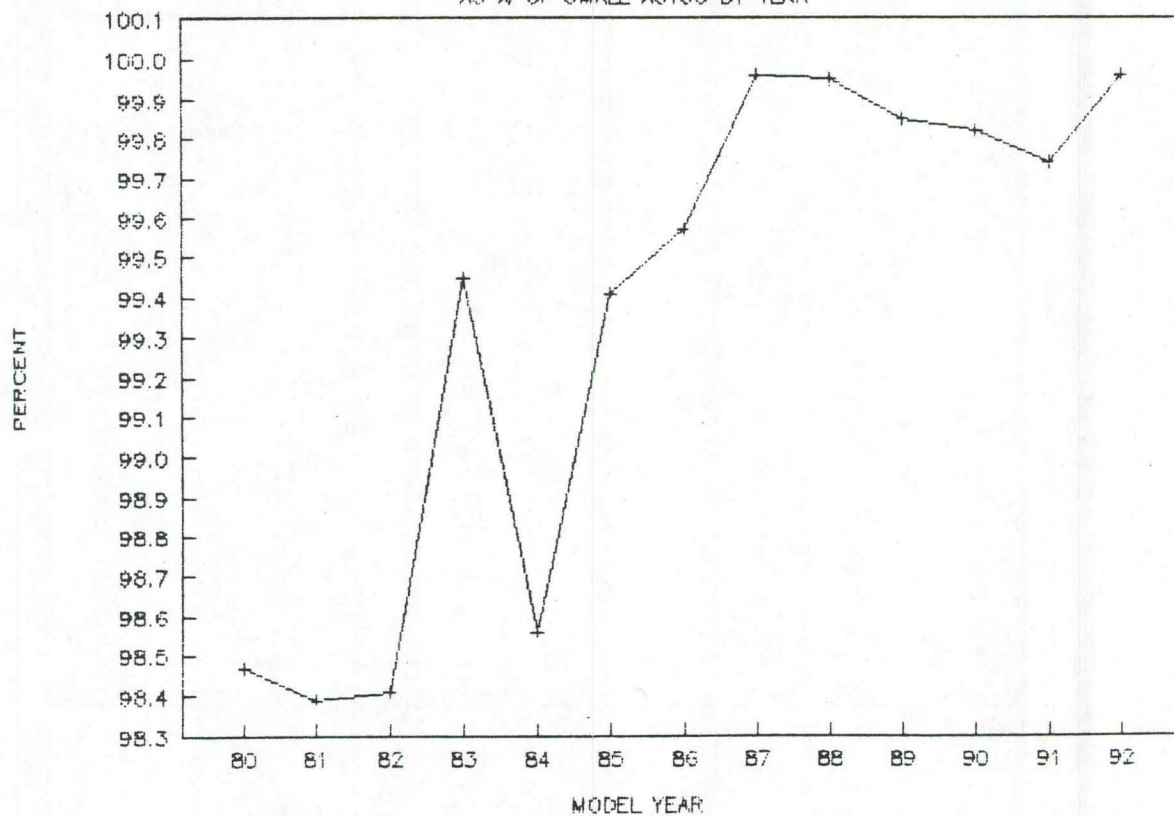

NOTE:

Model years earlier than 1980 are not shown.

Graph reflects vehicle information as of January 1, 1992.

LARGE AUTOS

AS % OF ALL LARGE AUTOS BY YEAR

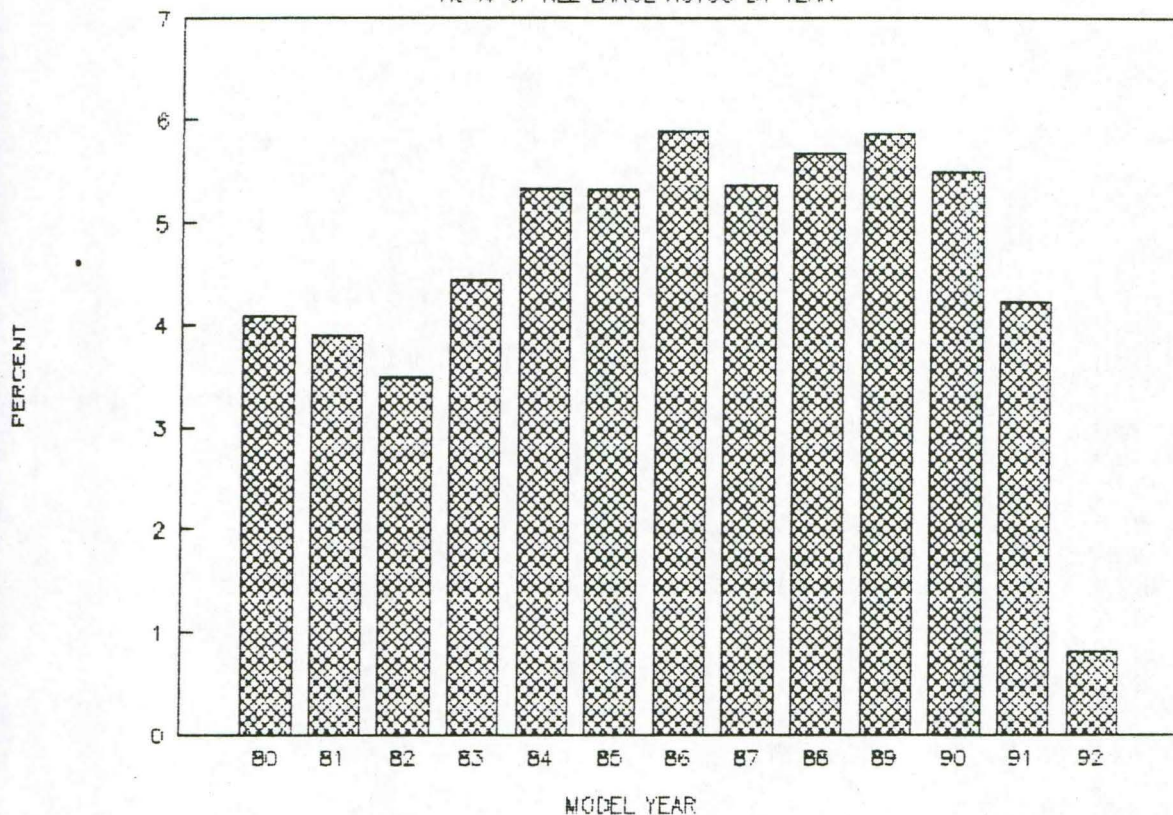

LARGE GASOLINE POWERED AUTOS

AS % OF LARGE AUTOS BY YEAR

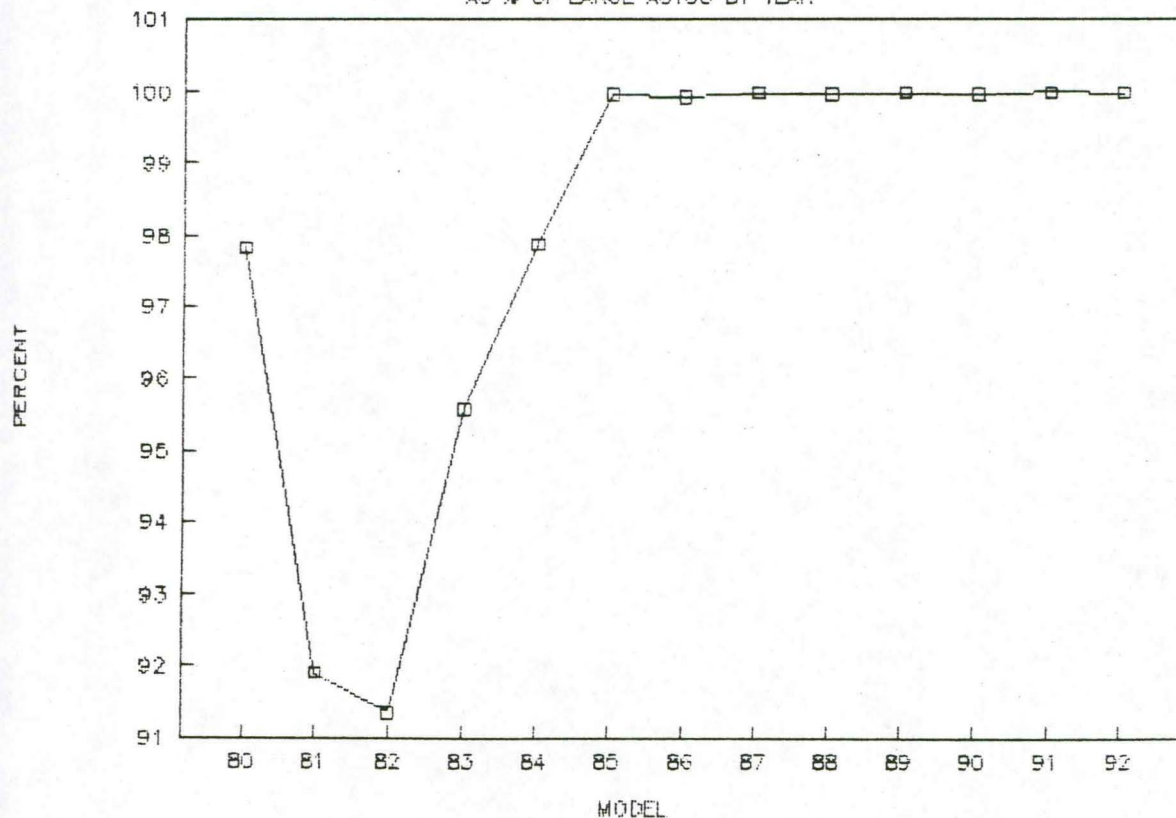

NOTE:

Model years earlier than 1980 are not shown.

Graph reflects vehicle information as of January 1, 1992.

TRUCKS BY WEIGHT

TRUCKS BY WEIGHT

WEIGHT CLASS	NO. of TRKS	PERCENT	FEE ESTIMATED	
			PERCENT SCHEDULE (cum)	REV (million)
3 TON	154,228	22.24	22.24	35 5.40
	63,153	9.11	31.34	45 2.84
	79,794	11.50	42.85	55 4.39
	274,314	39.84	82.68	65 17.96
4 TON	16,279	2.35	85.03	80 1.30
5 TON	16,128	2.33	87.36	90 1.45
6 TON	10,713	1.54	88.90	105 1.12
7 TON	3,066	0.44	89.34	130 0.40
8 TON	4,664	0.67	90.01	165 0.77
9 TON	1,577	0.23	90.24	200 0.32
10 TON	7,589	1.09	91.34	235 1.78
11 TON	2,084	0.30	91.64	270 0.56
12 TON	10,722	1.55	93.18	305 3.27
13 TON	3,796	0.55	93.73	340 1.29
14 TON	3,718	0.54	94.27	375 1.39
15 TON	2,514	0.36	94.63	445 1.12
16 TON	1,667	0.24	94.87	485 0.81
17 TON	658	0.09	94.96	525 0.35
18 TON	2,238	0.32	95.29	565 1.26
19 TON	557	0.08	95.37	610 0.34
20 TON	2,251	0.32	95.69	675 1.52
21 TON	529	0.08	95.77	715 0.38
22 TON	834	0.12	95.89	755 0.63
23 TON	605	0.09	95.97	795 0.48
24 TON	1,813	0.26	96.24	835 1.51
25 TON	1,586	0.23	96.46	965 1.52
26 TON	406	0.06	96.52	1,010 0.41
27 TON	383	0.06	96.58	1,060 0.41
28 TON	95	0.01	96.59	1,105 0.18
29 TON	62	0.01	96.60	1,150 0.07
30 TON	71	0.01	96.61	1,200 0.09
31 TON	37	0.01	96.62	1,245 0.05
32 TON	111	0.02	96.63	1,295 0.14
33 TON	16	0.00	96.64	1,340 0.01
34 TON	16	0.00	96.64	1,415 0.01
35 TON	20	0.00	96.64	1,465 0.02
36 TON	14	0.00	96.64	1,510 0.02
37 TON	38	0.01	96.65	1,555 0.06
38 TON	112	0.02	96.66	1,605 0.18
39 TON	50	0.01	96.67	1,650 0.08
40 TON	118	0.02	96.69	1,695 0.20

WEIGHT CLASS	NO. of TRKS	PERCENT	PERCENT (cum)
3 TON	573,489	82.68	82.68
4 TON	16,279	2.35	85.03
5 TON	16,128	2.33	87.36
6-10 TON	27,609	3.98	91.34
11-20 TON	30,205	4.35	95.69
21-30 TON	6,384	0.92	96.61
31-40 TON	532	0.08	96.69
OFFICIAL	22,077	3.18	99.87
UNKNOWN	894	0.13	100.00
TOTAL	693,597	100.00	

OFFICIAL (NO WT.) 22,077 3.18 99.87
 UNKNOWN WEIGHT 894 0.13 100.00

TOTAL 693,597 100.00 TOT REV 52.05 million \$
 LESS 4.25 "special" trucks exemption
 TOTAL 47.80 million \$

NOTE:

The 3 ton trucks are separated into four different areas according to registration fee based on weight by model year. Vehicle information as of January 1, 1962.

TRUCKS BY MODEL YEAR

YEAR	79 & older	80	81	82	83	84	85	86	87	88	89	90	91	92	TOTAL
NO. of TRKS	326,032	25,994	21,902	23,011	27,158	30,912	28,120	30,935	30,344	40,612	37,288	32,852	32,989	5,448	693,597
PERCENT	47.01	3.75	3.16	3.32	3.92	4.46	4.05	4.46	4.37	5.86	5.38	4.74	4.76	0.79	100.00
PERCENT (CUM)	47.01	50.75	53.91	57.23	61.14	65.60	69.66	74.12	78.49	84.35	89.72	94.46	99.21	100.00	
PERCENT GASOLINE	96.46	94.71	92.13	85.95	89.03	90.31	93.98	94.8	95.1	95.89	94.9	93.1	92.82	91.41	

MEDIAN AGE IS 12 YEARS

AVERAGE ANNUAL FEE = \$75.04

NOTE:

Vehicle information as of January 1, 1992.

TRUCKS

NUMBER BY MODEL YEAR

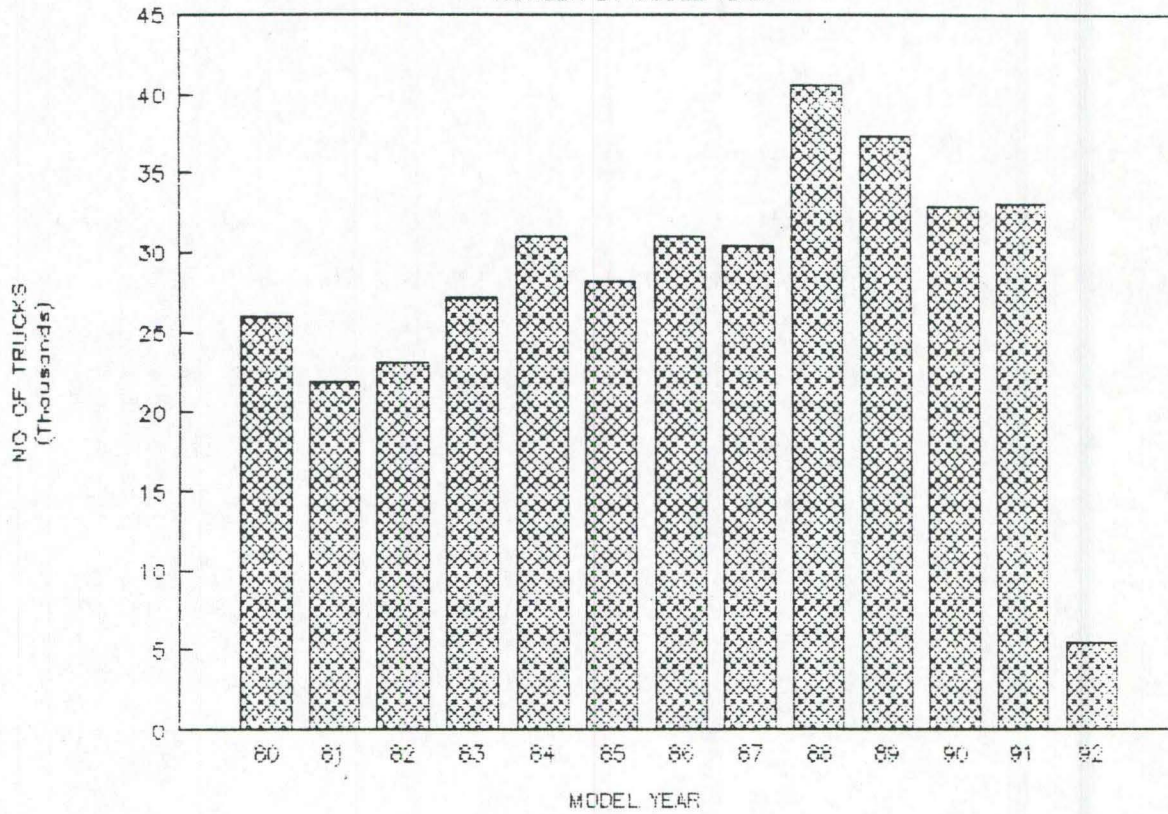

GASOLINE POWERED TRUCKS

AS % OF TRUCKS BY YEAR

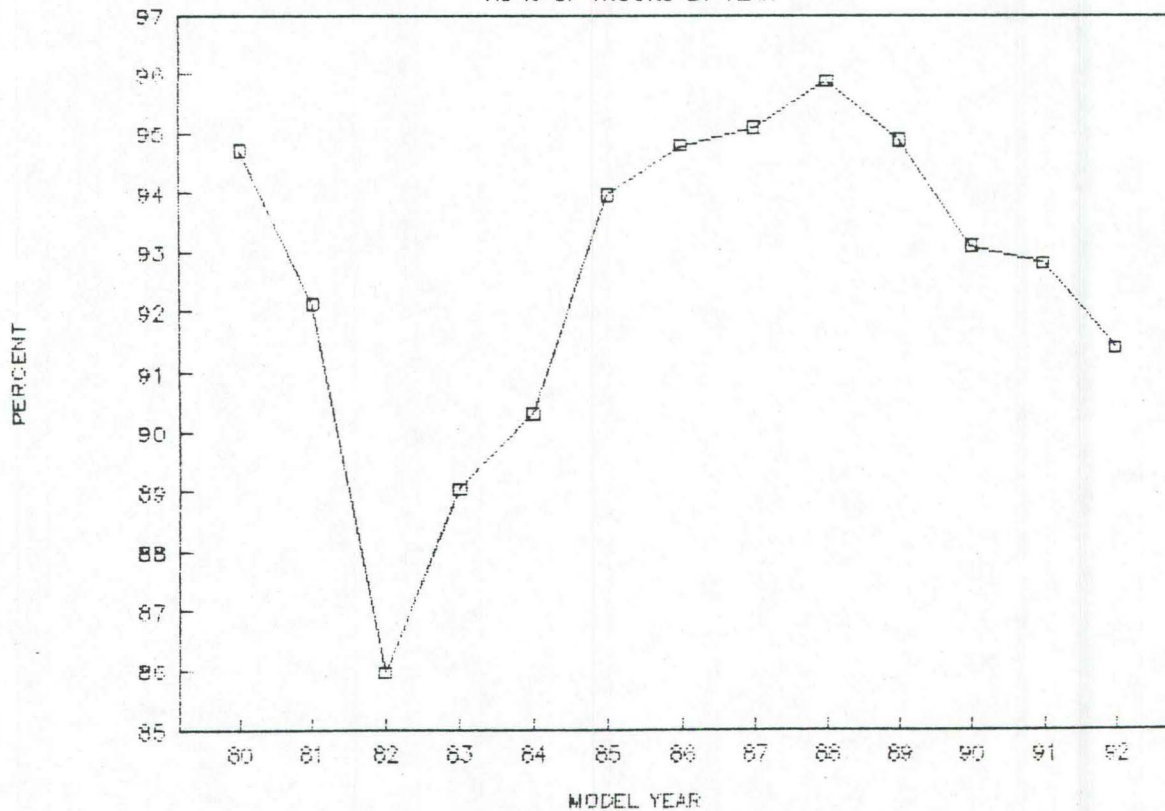

NOTE:

Model years earlier than 1980 are not shown.

Graph reflects vehicle information as of January 1, 1992.

TRUCK TRACTORS BY WEIGHT

TRUCK TRACTORS BY WEIGHT

WEIGHT CLASS	NO. of TT	PERCENT	PERCENT SCHEDULE (cum)	FEE ESTIMATED REV (million)
3 TON	63	0.79225	0.79	35 0.00
	12	0.15091	0.94	45 0.00
	14	0.17606	1.12	55 0.00
	13	0.16346	1.28	65 0.00
4 TON	20	0.25151	1.53	80 0.00
5 TON	78	0.98089	2.52	90 0.01
6 TON	560	7.04225	9.56	105 0.06
7 TON	120	1.50905	11.07	130 0.02
8 TON	214	2.69115	13.76	165 0.04
9 TON	37	0.46529	14.22	200 0.01
10 TON	186	2.33903	16.56	235 0.04
11 TON	39	0.49044	17.05	270 0.01
12 TON	256	3.21932	20.27	305 0.08
13 TON	135	1.69769	21.97	340 0.05
14 TON	192	2.41449	24.38	375 0.07
15 TON	222	2.79175	27.18	445 0.16
16 TON	112	1.40845	28.58	485 0.05
17 TON	71	0.89286	29.48	525 0.04
18 TON	143	1.79829	31.28	565 0.08
19 TON	49	0.61620	31.89	610 0.03
20 TON	366	4.60262	36.49	675 0.25
21 TON	118	1.48390	37.98	715 0.08
22 TON	141	1.77314	39.75	755 0.11
23 TON	86	1.08149	40.83	795 0.07
24 TON	249	3.13129	43.96	835 0.21
25 TON	231	2.90493	46.87	965 0.22
26 TON	117	1.47133	48.34	1010 0.12
27 TON	324	4.07445	52.41	1060 0.34
28 TON	34	0.42757	52.84	1105 0.04
29 TON	34	0.42757	53.27	1150 0.04
30 TON	158	1.98692	55.26	1200 0.19
31 TON	48	0.60362	55.86	1245 0.06
32 TON	1,311	16.48642	72.35	1295 1.70
33 TON	49	0.61620	72.96	1340 0.07
34 TON	35	0.44014	73.40	1415 0.05
35 TON	142	1.78571	75.19	1465 0.21
36 TON	134	1.68511	76.87	1510 0.20
37 TON	90	1.13179	78.01	1555 0.14
38 TON	315	3.96127	81.97	1605 0.51
39 TON	186	2.33903	84.31	1650 0.31
40 TON	668	8.40040	92.71	1695 1.13

WEIGHT CLASS	NO. of TT	PERCENT	PERCENT (cum)
3 TON	102	1.28	1.28
4 TON	20	0.25	1.53
5 TON	78	0.98	2.52
6-10 TON	1,117	14.05	16.56
11-20 TON	1,585	19.93	36.49
21-30 TON	1,492	18.76	55.26
31-40 TON	2,978	37.45	92.71
OFFICIAL	202	2.54	95.25
UNKNOWN	378	4.75	100.00
TOTAL	7,952	100.00	

OFFICIAL (NO WT.)	202	2.54	95.25
UNKNOWN WEIGHT	378	4.75	100.00

TOTAL 7,952 100.00 TOT. REV. 6.03 million \$
 AVG. FEE \$755.14

NOTE:
 The 3 ton truck tractors are separated into four different areas according to registration fee based on weight by model year. Vehicle information as of January 1, 1981.

TRUCK TRACTORS BY MODEL YEAR

YEAR	79&older	80	81	82	83	84	85	86	87	88	89	90	91	92	TOTAL
NO. of TRK TRAC	4,504	414	343	265	240	442	316	268	195	243	132	197	207	164	7,952
PERCENT	56.64	5.21	4.31	3.33	3.02	5.56	4.00	3.37	2.45	3.06	1.66	2.48	2.60	2.31	100.00
PERCENT (CUM)	56.64	61.85	66.16	69.49	72.51	78.07	82.07	85.44	87.89	90.95	92.61	95.08	97.69	100.00	
PERCENT GASOLINE	57.36	8.1	4.91	3.75	5	4.72	4.98	4.83	5.61	2.88	4.44	3.5	3.86	2.17	

MEDIAN AGE IS 14 YEARS

AVE. ANN. FEE \$755.14

NOTE:

Vehicle information as of January 1, 1992.

TRACTORS BY MODEL YEAR

NUMBER BY MODEL YEAR

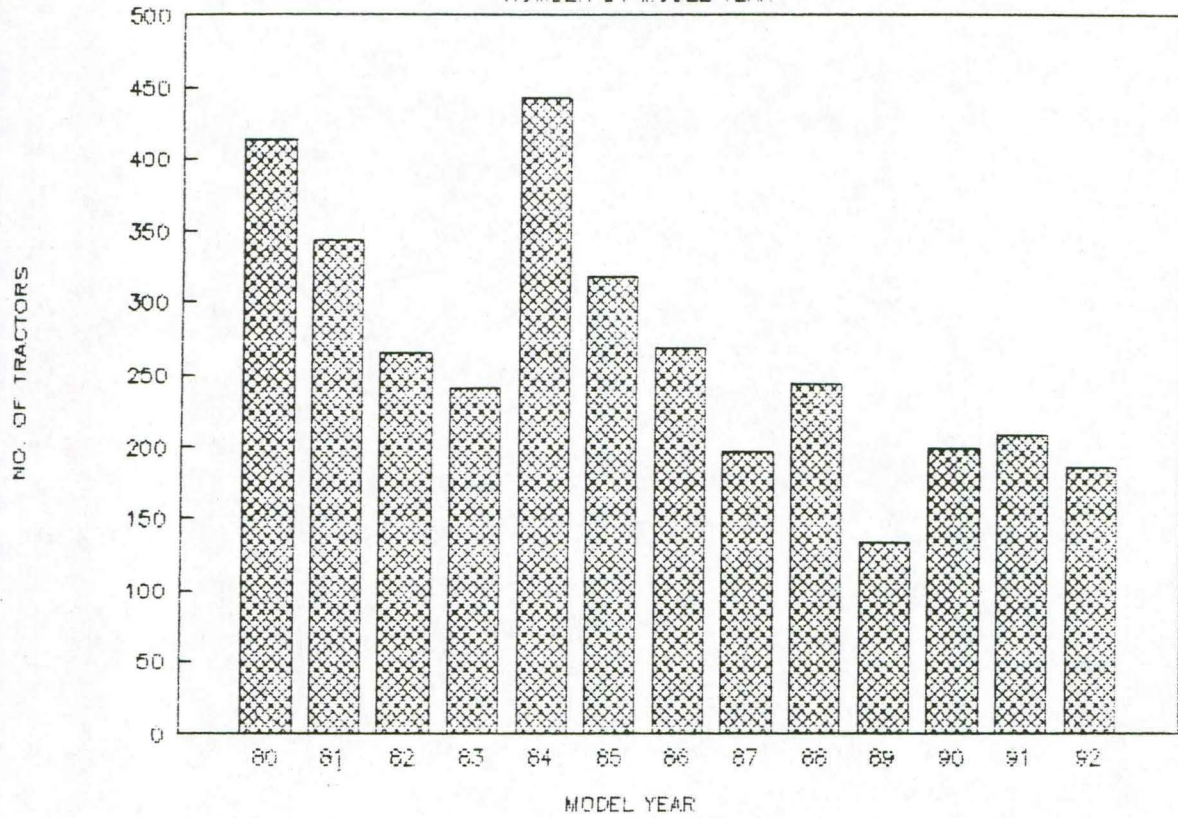

GASOLINE TRUCK TRACTORS

AS % OF TRACTORS BY YEAR

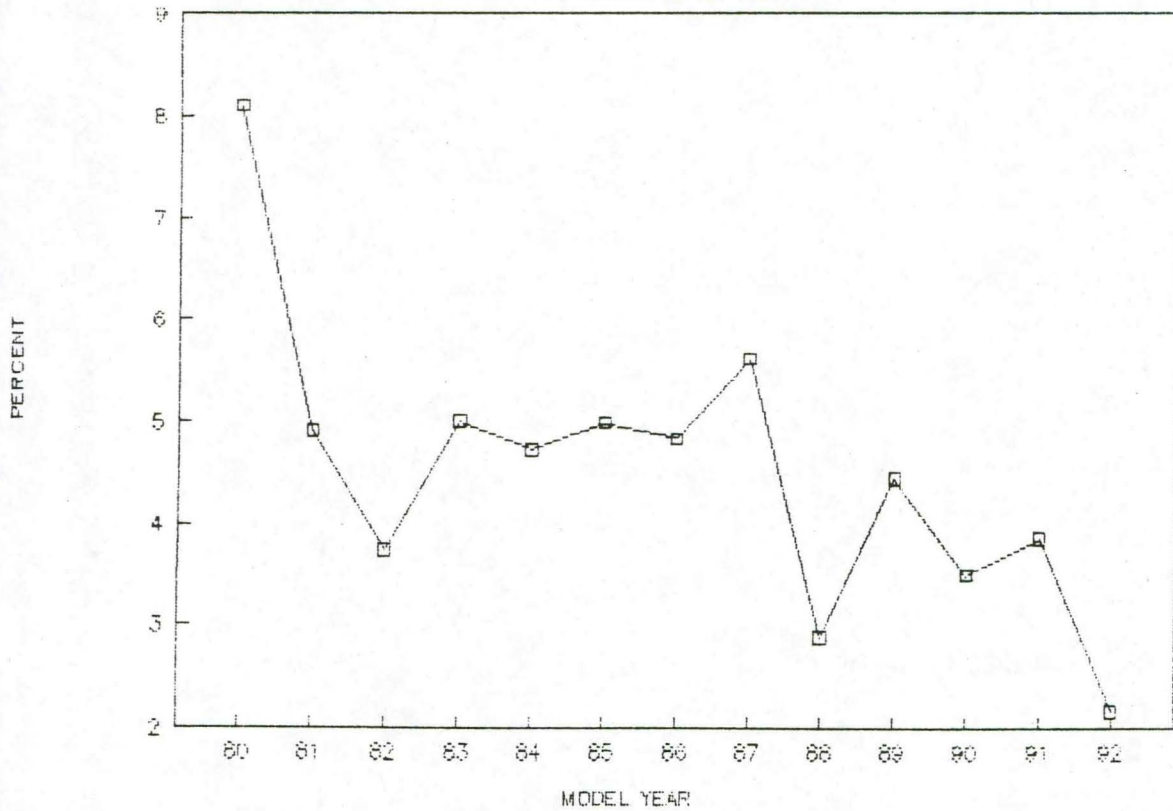

NOTE:

Model years earlier than 1980 are not shown.

Graph reflects vehicle information as of January 1, 1992.

CLASS "A" MOTOR HOMES

YEAR	79&older	80	81	82	83	84	85	86	87	88	89	90	91	92	TOTAL
UNDER \$20,000	3,854	17	36	11	10	7	5	5	6	5	2	3	2	0	3,963
\$20-\$40,000	584	43	123	208	345	506	242	157	113	107	94	53	16	3	2,594
\$40-\$80,000	59	6	10	23	35	63	165	146	225	360	374	271	187	60	1,984
\$80,000 +	6	0	1	6	3	9	10	13	18	11	17	20	25	9	146
PASS BUS (converted)															313
TOTAL CL. "A" MOTOR HOMES	4,503	66	170	248	393	585	422	321	362	483	487	347	228	72	8,687
PERCENT	51.84	0.76	1.96	2.85	4.52	6.73	4.86	3.70	4.17	5.56	5.61	3.99	2.62	0.83	100.00
CUM%	51.84	52.60	54.55	57.41	61.93	68.67	73.52	77.22	81.39	86.95	92.55	96.55	99.17	100.00	

MEDIAN AGE IS 12 YEARS

FEE SCHEDULE	CLASS A	1-5 YRS	6&OLDER	AVG. FEE	EST. REV MILLION \$
	under 20	\$120	\$85	\$81.88	0.32
	20-40	\$140	\$105	\$109.33	0.28
	40-80	\$200	\$150	\$184.78	0.37
	80 +	\$400	\$300	\$349.97	0.05
	PAS BUS	\$90	\$65	\$75.00	0.02
	TOTAL				1.05

CLASS "B" MOTOR HOMES

YEAR	79&older	80	81	82	83	84	85	86	87	88	89	90	91	92	TOTAL
NUMBER	559	13	9	16	48	76	19	24	26	24	21	15	15	3	868
PERCENT	64.40	1.50	1.04	1.84	5.53	8.76	2.19	2.76	3.00	2.76	2.42	1.73	1.73	0.35	100.00
CUM %	64.40	65.90	66.94	68.78	74.31	83.06	85.25	88.02	91.01	93.78	96.20	97.93	99.65	100.00	

MEDIAN AGE IS 13 YEARS

FEE SCHEDULE	1-5 YRS	6&OLDER	AVG. FEE	EST. REV MILLION \$
CLASS B	\$90	\$65	\$67.32	0.06

NOTE:

This information as of January 1, 1992.

CLASS "C" MOTOR HOMES

YEAR	79&older	80	81	82	83	84	85	86	87	88	89	90	91	92	TOTAL
NUMBER	6,464	165	346	346	462	603	271	253	274	257	281	227	184	59	10,192
PERCENT	63.42	1.62	3.39	3.39	4.53	5.92	2.66	2.48	2.69	2.52	2.76	2.23	1.81	0.58	100.00
CUM%	63.42	65.04	68.44	71.83	76.36	82.28	84.94	87.42	90.11	92.63	95.39	97.62	99.42	100.00	

MEDIAN AGE IS 13 YEARS

FEE SCHEDULE

1-5 YRS	6&OLDER	AVG.FEE	EST. REV MILLION \$
\$110	\$80	\$85.23	0.85

TOTAL MOTOR HOMES

YEAR	79&older	80	81	82	83	84	85	86	87	88	89	90	91	92	TOTAL
NUMBER	11,526	244	525	610	903	1,264	712	598	662	764	789	559	427	134	19,747
PERCENT	58.37	1.24	2.66	3.09	4.57	6.40	3.61	3.03	3.35	3.87	4.00	2.98	2.16	0.68	100.00
CUM%	58.37	59.60	62.26	65.35	69.92	76.33	79.93	82.96	86.31	90.18	94.18	97.16	99.32	100.00	

MEDIAN AGE IS 13 YEARS

AVERAGE FEE = \$98.91

EST. REVENUES	MILLIONS \$
CL."A"	1.05
CL."B"	0.06
CL."C"	0.85
TOTAL	1.95

NOTE:

This information as of January 1, 1992.

MOTORCYCLE/MOPED SUMMARY

YEAR	79&older	80	81	82	83	84	85	86	87	88	89	90	91	92	TOTAL
MOTORCYCLE	61,221	11,056	12,957	12,342	7,359	4,381	4,948	4,465	2,694	2,200	2,171	1,625	1,291	203	128,913
PERCENT	47.49	8.58	10.05	9.57	5.71	3.40	3.84	3.46	2.09	1.71	1.68	1.26	1.00	0.16	100.00
CUM %	47.49	56.07	66.12	75.69	81.40	84.80	88.64	92.10	94.19	95.90	97.58	98.84	99.84	100.00	
MOPED	8,474	6,265	2,461	4,770	2,444	1,422	2,623	3,217	2,458	937	1,267	166	33	1	36,538
PERCENT	23.19	17.15	6.74	13.05	6.69	3.89	7.18	8.80	6.73	2.56	3.47	0.45	0.09	0.00	100.00
CUM %	23.19	40.34	47.07	60.13	66.82	70.71	77.89	86.69	93.42	95.99	99.45	99.91	100.00	100.00	
TOTAL	69,695	17,321	15,418	17,112	9,803	5,803	7,571	7,682	5,152	3,137	3,438	1,791	1,324	204	165,451
PERCENT	42.12	10.47	9.32	10.34	5.93	3.51	4.58	4.64	3.11	1.90	2.08	1.08	0.80	0.12	
CUM %	42.12	52.59	61.91	72.25	78.18	81.69	86.26	90.91	94.02	95.92	97.99	99.08	99.88	100.00	

	MEDIAN AGE	AVERAGE FEE	EST. REV MILLION \$	OFFICIAL
M.C.	12 YEARS	\$10.77	1.39	148
MOPED	10 YEARS	\$6.98	0.26	0
TOTAL	11 YEARS	\$9.97	1.65	148

NOTE:

This information as of January 1, 1992.

MOTORCYCLES/MOPEDS

NUMBER BY MODEL YEAR

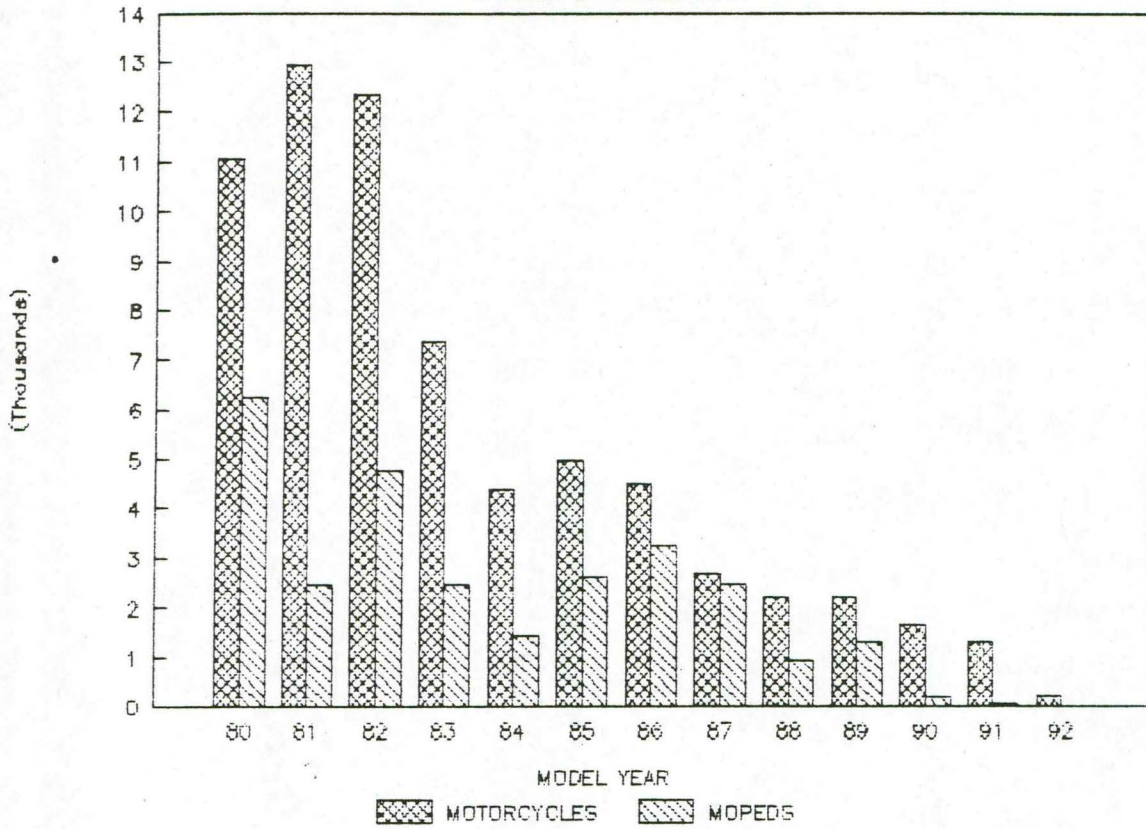

MOPEDS

AS % OF ALL CYCLES BY YEAR

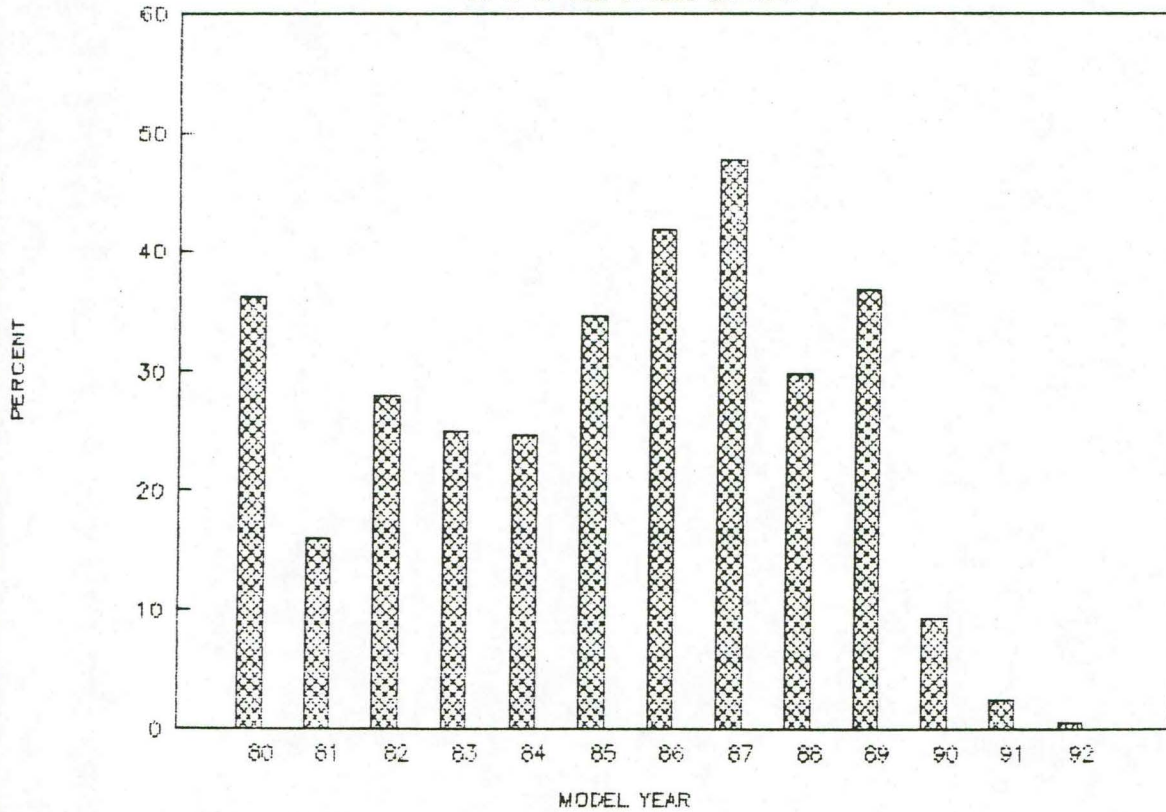

NOTE:

Model years earlier than 1980 are not shown.

Graph reflects vehicle information as of January 1, 1992.

TRAILER SUMMARY:

TYPE	NUMBER	OFFICIAL	AVE. FEE	EST. REV MILLION \$
REG. TRLR	204,501	3,010	7.79	1.59
SEMI-TRLR	36,211	174	9.96	0.36
TRAVEL TRLR	60,914	27	20.53	1.25
TOTAL	301,626	3,211	10.50	3.20

MISC. VEHICLES	NUMBER
SHE	5
TRACTORS	6
WELL/DRILL	8
CORN SHELL/ FEED GR.	163
AUX. AXLE	0
OFF. SPEC.	3,672
UNKNOWN	9
TOTAL	3,863

NOTE:

This information as of January 1, 1992.

ANTIQUÉ VEHICLES

YEAR	1900-1910	1911-1920	1921-1930	1931-1940	1941-1950	1951-1960	1961-1966	TOTALS
AUTOS	21	158	904	739	608	871	300	3,601
MOTOR HOME	0	0	0	0	0	4	0	4
MOTORCYCLE	0	4	1	7	13	12	7	44
TRUCK	1	64	363	324	626	445	79	1,906
TRK. TRAC	0	0	0	1	4	19	4	28
OFFICIALS	0	0	0	0	0	0	0	0
TOTALS	22	226	1,268	1,071	1,251	1,355	390	5,583

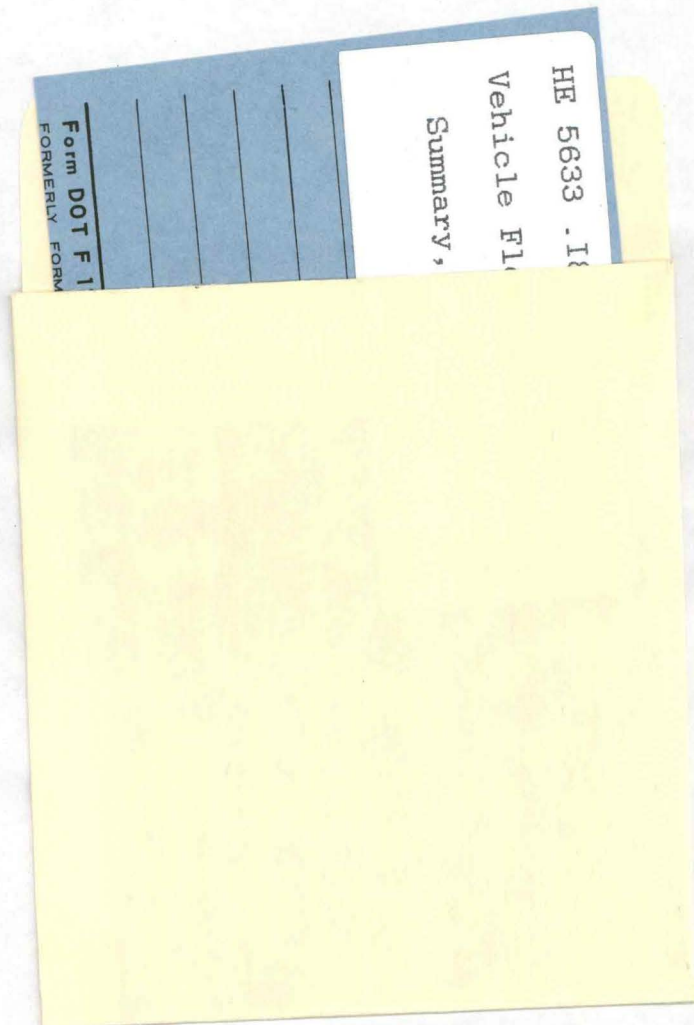

NOTE:

This summary includes currently registered vehicles as of January 1, 1992.

STATE LIBRARY OF IOWA



3 1723 02118 1730