

17
I64IE
7:I61
1991

JUN 28 1991

IEOP

Intensive

English and

Orientation

Program

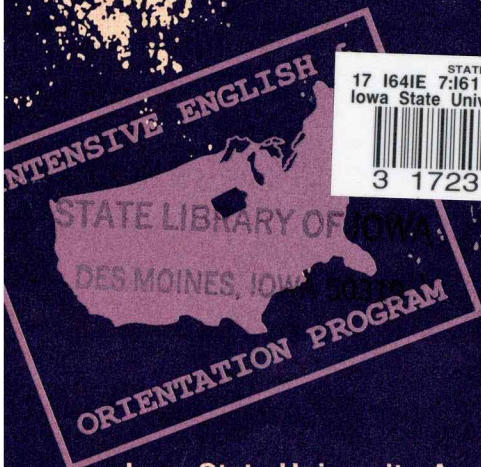
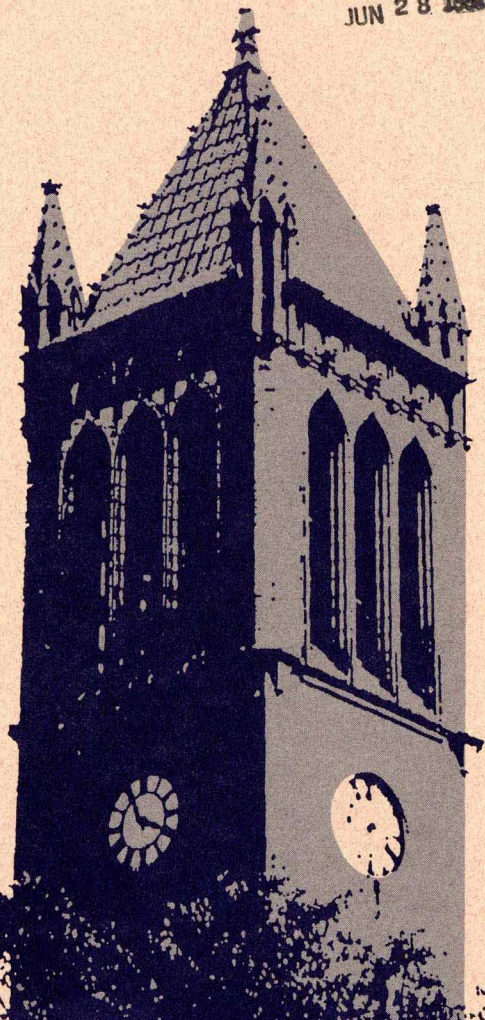

STATE LIBRARY OF IOWA
17 I64IE 7:I61 1991 sdoc
Iowa State University/IEOP : Intensive Eng

3 1723 00044 0792

Iowa State University • Ames, Iowa

IEOP

The Intensive English and Orientation Program (IEOP) is a complete, full-time program in spoken and written American English. It is located on the campus of Iowa State University (ISU). IEOP emphasizes the language skills that are necessary for successful university study in the United States:

- Speaking in classroom discussions,
- Taking notes from lectures,
- Reading efficiently,
- Writing clearly, and
- Communicating with people on and off campus.

An important part of the program is learning about the people and customs of the United States. IEOP plans many activities that take students into the community of Ames and other places in Iowa. ISU students also work with IEOP students in small conversation groups, as tour leaders, and in the language laboratory.

Special Features

- Certificate of attendance
- Progress reports
- Conversation groups with Americans
- Supervised language laboratory
- Computer-aided instruction
- TOEFL practice and institutional TOEFL test
- Weekend trips and social activities
- Friendship with an Ames family
- Option to take one university class

Requirements for Admission to IEOP

1. A completed secondary school education or the equivalent
2. Financial support to cover school, insurance and living expenses
3. A completed application form with a \$50 deposit (nonrefundable)

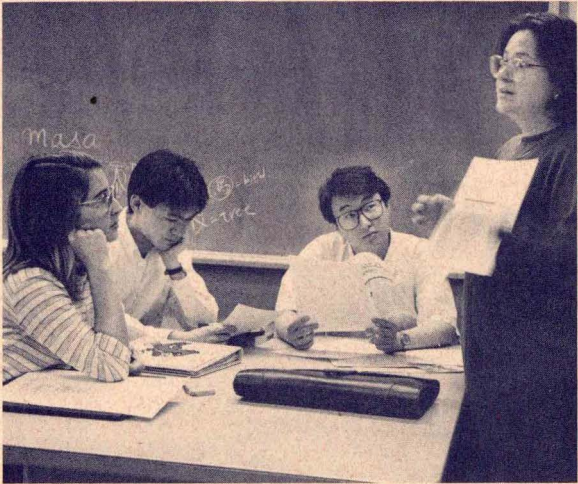

Curriculum

IEOP has five levels of instruction. Students take a placement test at the beginning of a term to determine the level they will attend. A term is 15 weeks (8 weeks in summer). After 8 weeks, another test measures their progress.

Each student has 20 to 25 hours of instruction each week in speaking, listening, reading, vocabulary, writing, and grammar. All instructors are trained and experienced teachers of English as a second language. Classes are small, and students speak often with the teacher and with each other during the lessons.

For new students, an 8-week orientation class is required twice a week. This introduces important crosscultural information which helps their adjustment to the United States and to university life.

Students in the advanced level may enroll in one ISU course. This requires conditional admission to ISU, permission of the academic department, and the payment of additional tuition.

The University

The IEOP is supported by Iowa State University of Science and Technology (ISU). The university has approximately 25,000 students, about 10 percent of whom are from 90 countries outside the United States. ISU is well known for experience and achievements in international education, and it offers many support services to foreign students.

ISU has excellent academic courses in such fields as:

- Agriculture
- Business
- Computer science
- Design
- Education
- Engineering
- Family and consumer sciences
- Humanities
- Natural sciences
- Social sciences
- Veterinary medicine

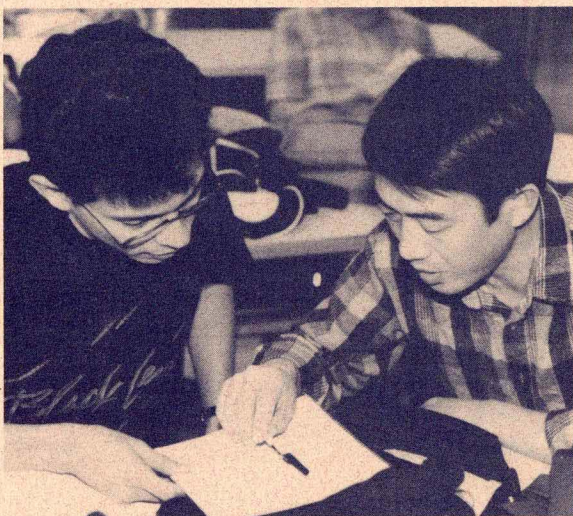

IEOP Calendar and Fees 1991

Spring Semester 1991

January 15-May 10, 1991

Nonrefundable deposit	\$50.00
Remaining tuition	2,000.00
Room and meals	1,400.00
Health insurance/fees*	220.00
Books and supplies	120.00

Total \$3,790.00

Spring Session II, 1991

March 14-May 10, 1991

Nonrefundable deposit	\$50.00
Remaining tuition	1,000.00
Room and meals	700.00
Health insurance/fees*	125.00
Books and supplies	120.00

Total \$1,995.00

Summer Session 1991

June 4-August 2, 1991

Nonrefundable deposit	\$50.00
Remaining tuition	1,000.00
Room and meals	700.00
Health insurance/fees*	125.00
Books and supplies	120.00

Total \$1,995.00

Fall Semester 1991

August 20-December 13, 1991

Nonrefundable deposit	\$50.00
Remaining tuition	2,000.00
Room and meals	1,400.00
Health insurance/fees*	220.00
Books and supplies	120.00

Total \$3,790.00

*Health insurance and the university health fee are required for all ISU students. The amount listed is for single students. Married students will pay approximately \$800.00 (with children \$1,050.00) for 12 months of insurance and fees.

Note: The above fees are subject to change.

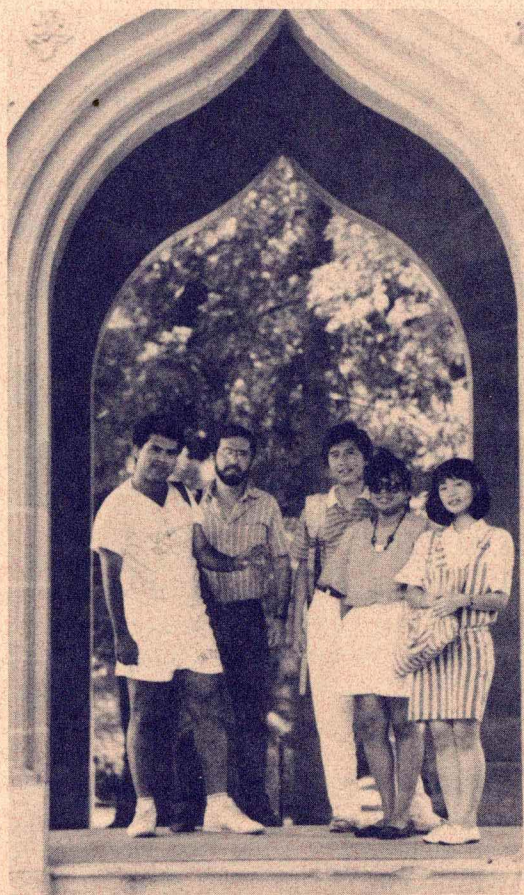

More Information

Telephone inquiries should be made person-to-person to the associate director of IEOP at (515) 294-1163, 8 a.m. to 5 p.m. Central Time Zone, Monday through Friday. Telex: 283359 IASU UR. Fax number: (515) 294-0907.

Intensive English and Orientation Program

326 Ross Hall
Iowa State University
Ames, Iowa 50011