

Iowa Official Register 1973-74



Iowa Official Register

Fifty-fifth Number

1973-1974

Vernon Lundquist
Superintendent of Printing

L. Dale Ahern
Editor

The Red Book

By L. Dale Ahern, Editor

If you need information for a club talk on the Iowa Capitol, for a paper on the state flower and other state symbols, on the government of Iowa, or on our state's history; if you can't remember the name of a state official or wish to prove a point by quoting some election statistics; or, if you know it's some facet of Iowa but don't know where to find it, the source to turn to first is your old friend in the red jacket, the *Iowa Official Register*.

Often referred to as *The Red Book* because of the long-familiar red cover in which many copies are bound, the *Iowa Official Register* is, as the name implies, an official publication of the state of Iowa. The book was first authorized by law as an act of the Twenty-fourth General Assembly in 1892. Earlier versions of the *Register* were published by certain secretaries of state and others, but it was not until 1892 that it was sanctioned as an expense of state by the legislature.

Today authority for publication of *The Red Book* is vested in the secretary of state, but the superintendent of printing is responsible for getting it written, edited, printed, and distributed. The superintendent's authorization for this is set out in Chapter 16, Volume I, 1966 *Code of Iowa*, as follows: "The superintendent of printing shall . . . in odd-numbered years, compile for publication the *Iowa Official Register* which shall contain certain historical, political, and other statistics of general value, but nothing of a partisan character."

Although it is not known how many copies of the earliest volumes were distributed, copies of the 1886 book totaled 7,000. The 1892 law authorized 10,000 copies annually. The *Code of Iowa, 1897*, directed publication of 15,000 copies annually, and in recent years around 15,000 complete, cloth-bound copies and about 12,000 abridged, paper-bound copies have been published. The abridged copies contain all information in the cloth-bound copies except election tables.

Like Iowa's state rock, the geode—with its plain exterior covering myriads of sparkling mineral crystals—Iowa's *Official Register*, in simple red jacket, contains a many-faceted documentation of facts about our state. To keep its pages accurate and current, many articles must be revised or updated and other material freshly written for each new edition. While authority for this is vested in the secretary of state and the duty for carrying out the provisions of the law in the superintendent of printing, in recent years the actual work of editing *The Red Book* has been delegated to an editor engaged by the Iowa State Printing Department.

The *Official Register's* inception can be traced back to some little publications which were forerunners of the book as it has been known by many generations of Iowans. Several of these earlier efforts in government documentation are preserved in the State Department of History and Archives. One, entitled *Eighth General*

Assembly, was published in 1860 and is merely a directory of the Iowa Legislature, is 8½ by 5½ inches in size and contains 7 pages. Another, entitled *Our State and Its Government*, was published in 1862 and, besides a legislative directory, contains statistics relative to the *Ninth General Assembly*. This little ancestor of the *Iowa Red Book* has the same dimensions as its predecessor of 1880 but contains twice as many pages.

In 1864 Secretary of State James Wright circulated a card on which he had printed a list of county and state officers, the vote on the head of the ticket by counties, and the population of the counties. In general this plan was followed by successive secretaries until 1886.

The little 1873 booklet of 19 pages, listing executive and judicial officers and trustees of state institutions, is entitled *Iowa Official Register*, so today's *Red Book* can trace its official title back to that little volume. In 1879 a book almost identical in format and table of contents appeared. In six years the publication had grown 2 pages to a total of 21.

By the high proportion of space devoted to them, Iowa in the seventies showed much concern over crime and insanity, more than a third of the subjects treated relating to these problems: *Iowa Hospital for the Insane at Mount Pleasant, Iowa, Hospital for the Insane at Independence, Building Commissioners for the Asylum at Independence, Committee To Visit Hospitals for the Insane, Asylum for Feeble-minded Children, Iowa Reform School, Iowa State Penitentiary, and Additional Penitentiary at Anamosa.*

In 1881 a volume similar to those of 1873 and 1879 appeared, bearing the unwieldy subtitle, *Executive and Judicial Officers of the State of Iowa—Also Trustees of State Institutions*. For several years between 1873 and 1886, *The Red Book* was known as the *Iowa Official and Statistical Table*, but, starting with the volume of 1886, the name *Iowa Official Register* has stuck.

First *Iowa Official Register*—1886

In the *Iowa Official Register* of 1892, Secretary of State W. M. McFarland wrote a brief introduction in which he said, "The *Iowa Official Register*, as it is known today, was first published by Hon. Frank D. Jackson, secretary of state, in 1886. The material was compiled by C. S. Byrkit, then as now, deputy secretary of state. From that time Mr. Byrkit has had special charge of the work, and each year important improvements have been made, and new features added, till the *Official Register* of 1892 is confidently presented to the state as a public document of almost inestimable value to all classes of our citizens who are at all interested in public matters."

Mr. McFarland promised that, after 1892, state institutions would receive more attention, photo engravings of the main buildings of various institutions would be used, and, "in fact, it is proposed," he said, "to make the *Official Register* a perfect storehouse of information. As a non-partisan, political handbook, it is to be improved, as opportunity permits, putting in condensed form just such political facts as will be wanted by all parties." By and large this has been the objective of persons in charge of *The Red Book* down through the years.

An interesting sidelight of *The Red Book's* career is the fact that at least two private individuals attempted to launch such a publication in the early 1880's. In 1881 Herbert S. Fairall, of the *Iowa City Republican*, started an annual publication called *The Manual of Iowa Politics* with the objective of making it what the *Official Register* has since become. Although he discontinued it after a few years, his annual was well received, and within a few years copies were in demand and difficult to find. In 1882 F. D. Reed, of Oskaloosa, turned out a *Legislative Manual* of 194 pages, containing lists of public officers, rules of the Iowa House and Senate, and other information, but records indicate he had difficulty getting paid for his work, so this venture also had a short life.

Since 1892, however, *The Red Book* has been an official publication of the state of Iowa. Consolidating a wide range of information on Iowa's history, traditions, and government, *The Red Book* also presents minute mirrorings of the institutions and people whose combined functions keep the machinery of our state government running.

How To Reach Your Official

By Letter

Here are some pointers on how to get in touch with state elective officials and U. S. Senators and Representatives.

To write an elected state official, use the following form:

Hon. John Doe
Governor
State House
Des Moines, Iowa 50319

To write a U. S. Representative:

Hon. John Doe
U. S. Representative
House Office Building
Washington, D. C. 20515

To write a U. S. Senator:

Hon. John Doe
United States Senator
Senate Office Building
Washington, D. C. 20510

By Telephone

In Des Moines:	Area:
Governor Robert D. Ray	515—281-5211
Lt. Governor Arthur A. Neu	515—281-3421
Attorney General Richard C. Turner	515—281-5164
Auditor of State Lloyd R. Smith	515—281-5834
Secretary of Agriculture Robert H. Lounsberry	515—281-5321
Secretary of State Melvin D. Synhorst	515—281-5864
Treasurer of State Maurice E. Baringer	515—281-5366
In Washington, D. C.:	
Representative John C. Culver	202—225-2911
Representative H. R. Gross	202—225-3301
Representative Wiley Mayne	202—225-5476
Representative Edward M. Mezvinsky	202—225-6576
Representative William J. Scherle	202—225-3806
Representative Neal Smith	202—225-4426
U. S. Senator Harold E. Hughes	202—225-3744
U. S. Senator Richard C. Clark	202—225-3254

Table of Contents

	Page
Preface	2-6
The Red Book	2
How To Reach Your Official	4
Chapter	
1 Elected Officials	7-98
Executive Council (photo)	8
Elected Administrative Officials	9
Governor	9
Lieutenant Governor	12
Secretary of State	14
Auditor of State	16
Treasurer of State	18
Secretary of Agriculture	20
Attorney General	22
Iowa Congressional Delegation	24
United States Senators	24
Iowa Congressmen	27
Iowa Congressional Districts	30
Representatives in Congress—1949-1975	31
Sixty-fourth General Assembly	33
Secretary of the Senate	33
Senate Officers	34
State Senators	35
Senate Districts	52
House Districts	52
Speaker of the House	53
House Officers	54
Chief Clerk of the House	55
State Representatives	55
In Memoriam	89
County Officials	90
2 Courts	101-112
U.S. Court of Appeals	100
Southern District of Iowa	100
Northern District of Iowa	102
The Iowa Supreme Court	103
Code Editor	108
The District Court of Iowa	109
Judicial Nominating Commissions	112
3 Schools, Colleges, and Universities	113-142
State Schools and Universities	114
Iowa's Area Schools	126
Private Colleges and Universities	134
Private Junior Colleges in Iowa	141

Chapter	Page
4 Elections	143-278
1972 Primary Election by Offices	144
1972 General Election by Offices	160
Election of District Court Judges	173
Vote on Constitutional Amendments	179
Popular Vote in Iowa for President	180
Popular Vote in Iowa for U.S. Senator	181
Popular Vote in Iowa for Governor	181
1972 General Election by Precincts	182
5 Iowa Government, History, and Traditions	279-334
History of Iowa	280
The Indians in Iowa	283
Iowa at War	284
Terrace Hill	297
Government of Iowa	302
The Capitol	304
Origins and Naming of Iowa Counties	311
Iowa Centennial	318
Iowa Officials down the Years	319
Symbols, Traditions, and Song	
Great Seal of Iowa	308
Iowa State Banner	309
State Flower	312
State Bird	313
State Tree	316
State Rock	317
State Song	334
6 Documents	335-382
The Declaration of Independence	332
Constitution of the United States	335
Constitution of Iowa	348
7 General Information	383-410
Official Dates	384
County Statistics	386
Population (1840 to 1970)	387
Census (1970)	388
Political Parties	395
Veterans' Organizations	396
Boys State and Girls State	401
Wild Life Refuges; Hunting, Fishing Areas	402
8 Appointed Officials	411-473
Boards, Commissions, Departments	406
Index	474

Chapter 1

Elected Officials

- **Administrative Officials**
- **U. S. Senators**
- **U. S. Representatives in Congress**
- **Congressional Districts**
- **General Assembly**
- **County Officials**

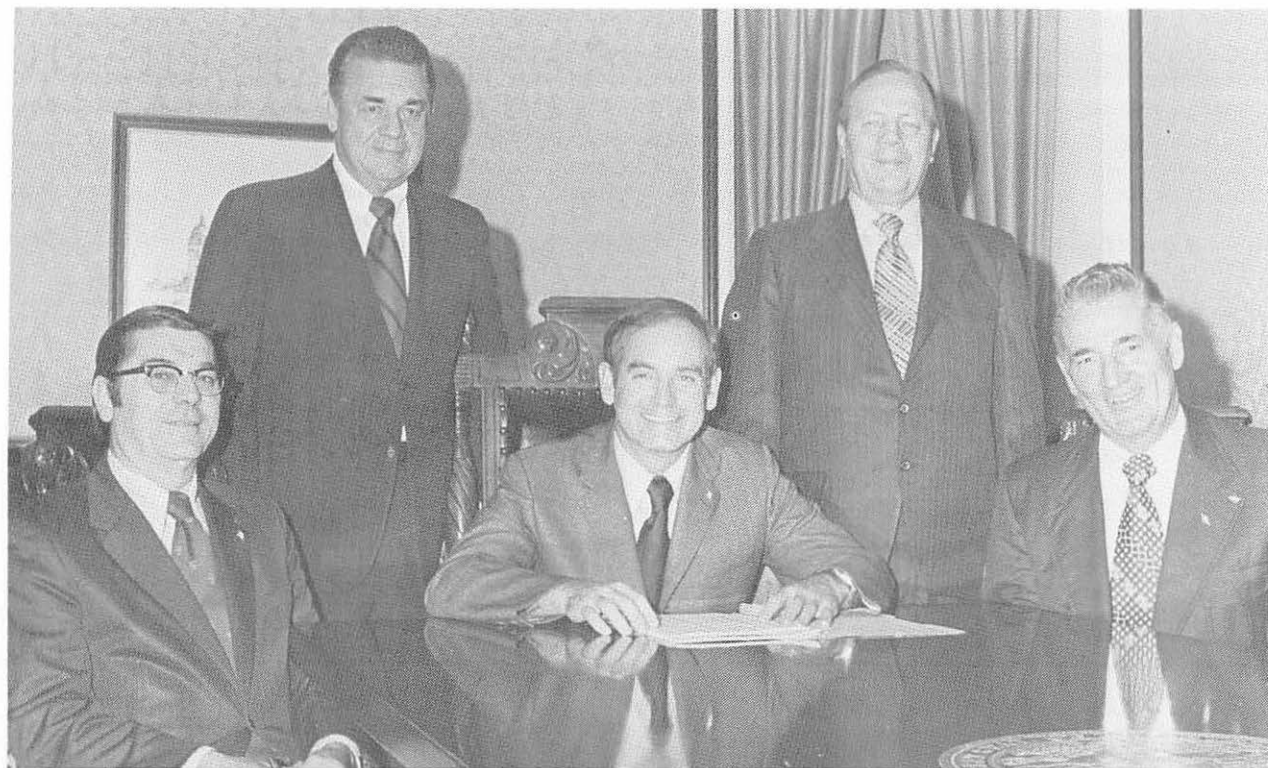

IOWA EXECUTIVE COUNCIL—(Seated from left) Maurice E. Baringer, Treasurer of State; the Honorable Robert D. Ray, Governor of Iowa; and Robert H. Lounsberry, Secretary of Agriculture. (Standing from left) Melvin D. Synhorst, Secretary of State; and Lloyd R. Smith, Auditor of State.

Elected Administrative Officials

Governor

Staff

Wythe Willey, Executive Assistant
Elmer H. Vermeer, Administrative Assistant
Richard W. Gilbert, Administrative Assistant
William H. Jackson, Administrative Assistant
Janet Van Note, Administrative Assistant
Cora Douglass, Administrative Assistant

The supreme executive power of the state is vested in the Governor, whose term of office is two years.

No person is eligible for the governorship who has not been a citizen of the United States and resident of this state two years next preceding the election, and attained the age of 30 years at the time of said election.

The governor appoints all principal officers of the state not elected by the people, and certain officers connected with the state government, by and with the consent of the senate. When any office, from any cause, becomes vacant, and no mode is provided by the constitution and laws for filling such vacancy, he has power to fill such vacancy.

The chief executive also is responsible for taking final action on all laws enacted by the general assembly. He may approve, by signing, a bill passed by both houses or disapprove, by veto, or he may allow a bill to become law without his signature.

Also, the governor may call an extra session of the assembly when he feels the necessity of such action; may order adjournment of the legislature if the members cannot reach agreement when to adjourn; and must report to the legislature the financial condition of the state and his recommendation for any appropriate action concerning the financial status.

The governor has the task of granting or denying executive clemency in the form of restoration of voting rights, commutation of sentences, pardons, and remissions of fines and forfeitures.

The specific duties also include being commander-in-chief of the military forces of state, chairman of the executive council, issuing notary public commissions, issuing land patents, and granting or denying extradition whenever there is a request for a fugitive from justice.

The governor has many obligations as the chief executive to the people of Iowa in addition to the specific statutory duties. These include meeting different groups or individuals, to discuss their problems which in some way have effect upon the government; conferring with Iowa's national delegation to coordinate national situations which might affect Iowa; answering voluminous correspondence from the electorate; and endeavoring to meet visitors who wish to come and visit the state capitol and the governor's office. In summary, the governor is the chief administrator of the state government and despite limited constitution and statutory powers in many areas, is held responsible by the citizenry for the effective and efficient administration of the various departments and agencies.

ROBERT D. RAY

Governor of the State of Iowa

When Robert D. Ray took the oath of office in inauguration ceremonies on January 11, 1973, he became only the sixth Governor in Iowa's 126 years of statehood to be inaugurated for a third term.

Governor Ray was the state's top vote-getter on November 7, 1972, winning a plurality in all 99 counties—a first for a modern Iowa Governor. Ray's vote was the highest percentage received by any Republican Governor in the 1972 elections.

Born in Des Moines, September 26, 1928, the son of the late Clark Ray and Mildred Ray, his formative years were during the Great Depression and the nation's entry in World War II. Though his was a family of modest means, even today Bob Ray recalls that during those hard times "our parents always cared about us."

Active in sports, he was captain of the Des Moines Roosevelt High School Basketball squad and later, after service overseas with the U. S. Cavalry, he became a leader on the Drake University Campus in Des Moines—president of several fraternities, and as student body president.

While at Drake, where he earned degrees in business administration and then law, he married Billie Lee Hornberger. While he finished law school and later developed a law practice in the capital city, Mrs. Ray taught kindergarten at Nash School, Des Moines.

Governor Ray rose from a Republican Party worker to chairman of the State Central Committee. He first attracted national attention as chairman of the Republican State Chairmen's Association after he took charge of a state party after the 1964 elections and engineered the GOP comeback of 1966.

In 1968, when he became the 33rd man to be elected Governor of Iowa, he was one of the youngest men in the history of the state to hold that office.

The Governor was chairman of Midwestern Governor's Conference in 1972 and also has served as a member of the Executive Committee of both the Republican Governors' Association and the National Governors' Conference.

The Governor has testified before various Congressional committees concerning vital questions, and before the President's Committees on Campus Unrest. He was appointed by President Nixon as a special advisor to the advisory committee on Intergovernmental Affairs and was also a member of the National Reading Council.

For the last four years Governor Ray has been actively involved in Iowa Boy Scout recruiting programs and is an Honorary Advisor of the National Boy Scout Council.

Among other recognitions, he received the National Distinguished Service Award from the Future Farmers of America in 1970.

In addition to Drake University degrees in Business Administration and a Juris Doctor in Law, he holds Honorary Doctorate degrees from Central College, Iowa Wesleyan College, Grinnell College, Westmar College, Luther College, and Still Osteopathic College, and received the Distinguished Alumnus Award from Drake University.

Governor Ray is a member of the local, state and national bar associations and of the Board of Practicing Law Institute.

He has been an Elder and a Deacon, and a Sunday School Teacher in the Christian Church, is a former State Chairman of the March of Dimes, and has served actively on the boards of various community service organizations.

He and his wife, Billie, have three daughters: Randi, 18; LuAnn, 15; and Vicki, 12.



Lieutenant Governor

(Office located back of Senate Chamber)

ARTHUR A. NEU, Carroll

Term ends January, 1975

George Wittgraf, Administrative Assistant, Des Moines

Jane Warren, Confidential Secretary, Des Moines

The Lieutenant Governor is elected for a term of two years. Qualifications for the office are the same, as to age and residence, as for the Governor.

The Iowa Constitution provides for the Lieutenant Governor to become acting Governor in case health, impeachment, resignation, removal from office, or disability prevent the Governor from performing his duties.

The Constitution also makes the Lieutenant Governor the President of the Iowa Senate. Further, under the Senate rules, he is empowered to appoint Senate committees and to assign bills to those committees.

The Lieutenant Governor also appoints the Senate members of the Legislative Council, the Departmental Rules Review Committee, the Capitol Planning Commission and the Interstate Cooperation Commission.

The Lieutenant Governor's salary is twice that of Senators, but he receives the same mileage and expense allowances they do.

A full-time office is maintained by the Lieutenant Governor immediately behind the Senate chambers.

Lieutenant Governor**ARTHUR A. NEU****Carroll
Republican**

When Arthur A. Neu took the oath of office during inaugural ceremonies on January 11, 1973, he became Iowa's 39th Lieutenant Governor. Art Neu brought six years of legislative experience to the office of Lieutenant Governor. That experience, gained from 1967 through 1972, included chairmanship of the Senate Higher Education, Ethics, Rules and Environmental Preservation Committees. It also earned the former legislator three terms on Iowa's Legislative Council. As a senator, Lieutenant Governor Neu established a reputation for expertise in many areas—taxation, education, court reform and governmental ethics, among them. He also was noted for having managed passage of countless legislative proposals. Born in Carroll on February 9, 1933, Art Neu received his early education in Carroll public schools and at Wentworth Military Academy. He continued his education at Northwestern University, earning B.S. and J.D. degrees, and at Georgetown University, earning an L.L.M. degree. Following four years of service in the U.S. Army, the Lieutenant Governor returned to Carroll to practice law. He is a partner in the firm of Minnich and Neu. Art Neu is married to the former Mary Naomi Bedwell. He and Naomi have three children: Eric, 6; Mara, 4; and Towle, 1.

Secretary of State

(Office located in main floor of Capitol Building)

MELVIN D. SYNHORST, Des Moines

Term expires January, 1975

J. Herman Schweiker, Deputy
 Maxine Thomas, Secretary
 John D. Galvin, Director, Corporate Division
 Gifford M. Strand, Director, Uniform Commercial Code Division
 Louise Whitcome, Director, Elections Division

Carol Cox, Clerk, Notaries Public Division

Karol Larsen, Clerk, Land Office Division

The office of Secretary of State is established by the constitution of Iowa. Its principal departments are the corporations and trademarks division, uniform commercial code division, elections division, notaries public division, land office division, and the general office.

Several chapters of the Code which implement Article VIII of the constitution set forth the Secretary of State's duties relating to corporations. These in general involve examining, approving, processing, and filing a wide variety of profit, non-profit, foreign, and domestic corporation instruments, and issuing certificates to reflect the instruments filed. Roughly 25,000 corporation certificates are signed and issued by the Secretary of State each year, and about 35,000 annual corporation reports are audited, approved, and indexed for public inspection. The Secretary of State accepts service of nearly 1,000 original notices each year on non-resident defendants and foreign corporation defendants. Trademarks, labels, and forms of advertising are filed in the office of Secretary of State for protective registration.

The Secretary of State is the principal filing officer under the uniform commercial code act. This type of filing is intended to create a security interest in personal property or fixtures located in Iowa and covers sales of accounts, contract rights, and chattel paper. Over 100,000 such filings are presently on record.

The Secretary of State is election commissioner for the State of Iowa. This imposes a broad range of responsibilities in coordinating election matters with county commissioners of elections. The state commissioner conducts statewide schools of instruction, promulgates rules and regulations for the conduct of elections, prescribes forms, responds to innumerable telephone and letter inquiries, publishes the canvass of the primary and general election vote, maintains the record of the canvass of the vote by the state executive council, and prepares certificates of election. The office performs a multitude of other election duties which includes retaining for public inspection reports of campaign receipts and expenditures submitted by candidates for federal and state offices.

There are approximately 24,000 notaries public in the State of Iowa. Each notary public must procure a commission from the Secretary of State. A record must be kept of all commissions and attested copies are furnished upon request.

The state land office maintains a record of thousands of parcels of land formerly and presently owned by the State of Iowa. There is a continuing turnover as land is acquired through purchase, gift, or condemnation or disposed of through sale or other procedures. The land office prepares and records all patents which convey title of state lands to others. Patents are signed by the Governor and are countersigned by the Secretary of State.

The general office preserves for public inspection many original and official documents of the state, including the constitution, the original statutes of Iowa, authenticated journals of the general assembly, administrative rules and regulations, election records, bonds of various elective and appointive officials, and a record of incorporated cities and towns.

The Secretary of State is chairman of the Iowa real estate commission, member of the state executive council, the employment agency licensing commission, the Revolutionary War Bicentennial Commission, and is state commissioner of athletics.

The state constitution provides that all grants and commissions shall be in the name and by the authority of the people of the State of Iowa, sealed with the Great Seal of the State, signed by the Governor, and countersigned by the Secretary of State.

The office is entirely self-supporting through fees collected for services provided to the public.

Secretary of State**MELVIN D. SYNHORST**

Des Moines
Republican

Melvin D. Synhorst has served longer than any other state elective official presently holding office in Iowa. He was first elected in 1948 and has served continuously in the office until the present time with the exception of the years 1965 and 1966. Secretary of State Synhorst is a past president of the National Association of Secretaries of State and has received an outstanding citizenship award from the American Heritage Foundation. He was graduated from the University of Iowa receiving a Bachelor of Arts degree in English and a Juris Doctor degree in law. He is a member of Alpha Tau Omega and Gamma Eta Gamma fraternities. He enlisted in the navy during World War II for nearly four years. He and his wife, Alice, have two sons, Robert and William. He is a member of the American Reformed Church. He belongs to several Masonic orders and is a member of the American Legion. He was born in Orange City, Iowa, Jan. 21, 1914.

Auditor of State

(Office located on main floor of Capitol Building)

LLOYD R. SMITH, Des Moines

Term expires January 3, 1975

Ray Yenter, Iowa City, Deputy State Auditor

The Auditor of State is a constitutional official who is required by law to make full settlement at least once each year between the state and all state offices and departments and all political subdivisions of the state receiving or expending state funds. He is also required to make a complete audit of the books, records and accounts of every department of state. These departments include the governor's office, attorney general's office, office of secretary of state, department of agriculture, commerce commission, conservation commission, department of revenue, highway commission, State University of Iowa, University of Northern Iowa, Iowa State University, department of social services, and all other departments, boards and commissions of state. This audit includes: (1) a report of the actual condition of the department; (2) an opinion as to whether all funds have been expended for the purpose for which appropriated whether the department is efficiently conducted, and if the maximum results for the money expended are obtained; (3) a report of all illegal or unbusinesslike practices; (4) any recommendations for greater simplicity, accuracy, efficiency or economy in the operation of the department; (5) comparisons of prices paid and terms obtained by the various departments for goods and services of like character and reasons for differences if any; (6) any other information which in his judgment may be of value.

In addition to these annual audits, the auditor of state is required by law to audit the accounts, records and documents of the state treasury daily, and to make quarterly preliminary audits of the state educational institutions and of the state fair board.

Another primary responsibility of the auditor of state is to make an annual audit of the 99 counties. These audits are made without notice and the auditors make a complete audit of all county offices. The auditor of state also has the responsibility for the audits of cities and towns, school districts, and county hospitals. All audits must be filed with the auditor of state. All audit reports of governmental bodies are a matter of public record and are available for inspection in the office of the auditor of state and the office of the body audited.

The regulation and examination of state chartered savings and loan associations and industrial loan companies are the responsibility of the auditor of state in addition to the governmental bodies over which he has supervision.

Annual and biennial reports which reflect in summary the findings of the annual audits are required by law. These reports include operations of county government, municipal finances, the activities of the auditor of state, and summaries of financial statements and other pertinent information regarding savings and loan associations.

The auditor is also responsible for auditing and analyzing annual investment reports of all political subdivisions in the state except townships.

The auditor of state is a member of the state executive council, the state board of appeal, the geological survey, and the bonus board.

Auditor of State**LLOYD R. SMITH**

Des Moines
Republican

Born November 3, 1911, in Forest City, Iowa. Son of Andrew J. and Mary A. Smith. Graduated from Forest City High School in 1928. AA degree, Waldorf College, Forest City; Chillicothe Business College, Chillicothe, Missouri; attended Drake University and Grand View College. Served in United States Navy, World War II. Married Elaine S. Solyst of Roland, Iowa, 1938. Five children: Daniel, graduate of Drake University, Lloyd R. Jr., graduate of U.S. Naval Academy, David L., graduate of Trinity College, Lois, graduate of Grand View College and Drake University, Mary, Grand View College. Member of Baptist Church, American Legion, East Des Moines Club and Highland Park Business Men's Club. Served 16 years in State Treasurer's Office, Superintendent Gas Tax Refund Division and 9 years as an auditor in the State Auditor's Office. Elected Auditor of State, Nov. 8, 1966. Reelected Nov. 3, 1970 and Nov. 7, 1972.

Treasurer of State

(Office located on main floor of Capitol Building)

MAURICE E. BARINGER, Oelwein, Fayette County

Roger Barnett, Des Moines, Deputy

Amos M. Ames, Baxter, Administrative Assistant

Harry B. Graefe, Des Moines, Investment Consultant

A constitutionally elected official, the Treasurer of State serves a two-year term as Iowa's monetary officer. He is charged with the investment and custody of funds totaling an average daily balance of more than \$850 million. In addition, the Treasurer of State is the designated custodian at the Federal Reserve Bank of Chicago for Iowa's Unemployment Compensation Fund, now in excess of \$100 million. Total investment transactions of the Treasurer's office—bank transfers, investment purchases and investment sales—equal approximately \$4 billion per year.

Aside from his investment of temporarily idle State funds, the Treasurer invests funds of the Iowa Public Employment Retirement System, the Public Safety Peace Officers Retirement System, the Iowa Centennial Memorial Foundation and the William Hawks Memorial.

He is a member of the State Appeal Board and of the Iowa Bonus Board.

The Treasurer of State approves all Iowa banks as depositories for state funds and approves increases in deposit limits for all public funds throughout Iowa, following initial approval by the executive body of each Iowa political subdivision.

Once each month, the Treasurer, in cooperation with the State Superintendent of Banking and the State Insurance Commissioner, sets the interest rate that may be paid on public funds deposited in Iowa banks.

As custodian of the State Sinking Fund, the Treasurer makes appropriate assessments against depositories holding public funds, such funds to be used to recover losses in the event of a depository's failure or change in ownership and financial status.

Further, the Treasurer of State is responsible for investment and custody of monies and property falling to the State under Iowa's Unclaimed Property Act, enacted by the 62nd General Assembly.

Accountable for all receipts and disbursements of funds, the State Treasury balance is audited daily. All monies due the State of Iowa are received and deposited by the Treasurer of State. All disbursements of State monies are made by the Treasurer of State, either directly or by redemption of all proper warrants issued. The Treasurer submits a complete report, as required by law, to the Governor of Iowa at the end of each biennium, accounting for all receipts and disbursements since the last such report.

As a member of the State Executive Council, Iowa's administrative governing body, the Treasurer of State—in cooperation with the Governor, Secretary of State, Auditor of State and Secretary of Agriculture—participates in fiscal and other governmental decisions on a day-to-day basis.

Treasurer of State**MAURICE E. BARINGER**

Oelwein
Republican

Born December 4, 1921, Arkansas City, Kan., son of George and Ada Baringer. Graduated from University of Kansas, B.S. in Business, 1943. Served 45 months in World War II, including two years as an antiaircraft artillery officer in the Southwest Pacific. Received B.S. and M.S. degrees from Iowa State University 1947-1949. Taught Animal Husbandry at Iowa State University. Eighteen years experience in the commercial feed industry in nutrition, sales and management, including thirteen years Chairman of Scientific Advisory Committee, Director and past President of National Feed Ingredients Association and member. Nutrition Council. American Feed Manufacturers Association. Has served as Sunday school teacher, elder, and Presbytery Moderator in the United Presbyterian Church. Married Dorothy Schlensig, Laurens, Iowa, 1948; four children: Sandra, James, Debra, and David. Member of Elks, Lions, Farm Bureau, American Legion and Farm House Fraternity. Eight years member of the Iowa House of Representatives, including term as Speaker, 1967-1968. Elected Treasurer of State Nov. 1968, for two-year term. Re-elected Nov. 1970, for two-year term. Re-elected for a third two-year term Nov. 7, 1972.

Department of Agriculture

(Administrative Offices—Main Floor, Capitol Building)

ROBERT H. LOUNSBERRY, McCallsburg,

Secretary of Agriculture

Term Expires January 1, 1975

Thatcher Johnson, Madrid, Deputy Secretary of Agriculture

The Iowa Department of Agriculture was established by the Fortieth General Assembly in 1923, consolidating several state divisions into one department. The object of the department is to encourage, promote, and advance the interests of agriculture—including horticulture, livestock industry, dairying, cheese-making, poultry-raising, beekeeping, production of wool, production of domesticated fur-bearing animals, and other kindred and allied industries; to promote and devise methods of conducting said industries with a view to increasing production and facilitating an adequate distribution of the same at the least cost to the producer and consumer; and to administer efficiently and impartially the inspection service of the state which is now or may be hereafter placed under its supervision.

In January, 1973, Secretary Lounsberry restructured the department to create a more efficient and responsible governmental agency by establishing three operational units within the department. These units are the Administrative, Regulatory and Laboratory Divisions, and each unit is headed by an administrator directly responsible to the secretary.

The Administrative Division is supervised by Deputy Secretary of Agriculture Thatcher Johnson. He supervises the directors of these following subdivisions: Personnel, Information, Marketing, Licensing, Legal, Sheep, Apiary, Horticulture, Weather, Accounting, Dairy Trade Practices, Agriculture Statistics, and Market News.

The Regulatory Division is supervised by Dr. E. A. Butler. He administers the following subdivisions: Food Products Control, Dairy Products Control, Meat and Poultry, Animal Industry, and Weights and Measures.

The Laboratory Division is headed by J. D. Hook. Its subdivisions are Feed, Pesticides, Fertilizer, Entomology and Seed, Medicated Feed, also the Dairy and Food Laboratory and Meat and Poultry Laboratory.

Significantly, as the United States moves forward to meet the challenges of the 70's in ecology, technology, pollution control and the basic needs of the developing nations, the Iowa Department of Agriculture realizes the implications of the theme of its 50th Anniversary Celebration in June, 1973, that "Iowa Agriculture Serves the World."

Iowa, more than any other state, is truly the food basket of the world, producing 25% of the nation's pork supply and 16% of the nation's grain-fattened cattle. Each Iowa farmer annually produces enough beef to feed 295 persons, enough pork for 524 persons, enough dairy products for 90, enough lamb for 111, enough turkey for 113, and enough eggs for 65 persons.

Therefore, as it carries out its regulatory and promotion programs authorized by Iowa law, the Iowa Department of Agriculture is increasingly aware that today's concept of agriculture includes not only production, but also the processing, manufacturing, marketing, servicing, utilization and consumption of agricultural products. It is a unique task both in scope and detail, but also a challenge which the department is prepared to meet.

The department's executive offices adhere to the principle that—if farmers are prosperous—all Iowans will prosper. This, then, is in keeping with the more sublime principle, that as an elected official, the secretary of agriculture must represent all of the citizens of this state. Yet the first principle permits us to pursue a course which will directly benefit farmers, and at the same time be confident that indirectly the same course will benefit all of the people within our state borders.

Secretary of Agriculture**ROBERT H. LOUNSBERRY**

McCallsburg
Republican

Born at Carlisle, Iowa, June 22, 1918. Attended high school in Colo and McCallsburg. Graduated from Luther College with a B.A. in Biology and Chemistry and completed two years in College of Medicine at the University of Iowa. Named to Who's Who in American Colleges and Universities in 1940. Served as combat pilot in the U.S. Air Force in World War II in the Asiatic-Pacific Theater. Began farming in 1946 and has lived and worked on present farm since 1947. Served as an official in many farm organizations and commodity groups. Is a member of Veterans of Foreign Wars and American Legion. Served as American Legion Post commander, Story County commander, 6th District commander, State commander, and Post Department Finance Committee. Was national executive committeeman for Iowa and is a director of American Legion Boy's State. Served as director of both Story County and the Iowa Society for Crippled Children. Was a member of President Eisenhower's Committee for Better Education, director of Iowa Association of School Boards, chairman of the Story County Board of Education, and member of the Des Moines Area Community College Board. Has served as Republican Precinct committeeman, Story County chairman, and 5th District chairman. Member of Nevada Lodge # 99, Des Moines Consistory, Za-Ga-Zig Shrine, and McCallsburg Presbyterian Church. Married Muriel Dirks of Decorah and they have three sons, two daughters, and one grandson. Was appointed deputy secretary of agriculture in 1969. Elected secretary in 1972.

Attorney General

(Office located on main floor of Capitol Building)

RICHARD C. TURNER, Council Bluffs

Term expires January, 1975

Solicitor General: Richard E. Haesemeyer, Des Moines

Special Assistant Attorneys General: for Tax Commission, George W. Murray, Norwalk; for State Highway Commission, Asher E. Schroeder, Ames; for Social Welfare, Lorna L. Williams, Des Moines; for Tort Claims, John E. Beamer, Des Moines

Assistant Attorneys General: Elizabeth A. Nolan, Iowa City; Julian Garret, Indianola; Clifford E. Peterson, Des Moines; Douglas R. Carlson, Des Moines; John I. Adams, Des Moines; James C. Davis, Newton; Richard N. Winders, Des Moines; Roxanne B. Conlin, Des Moines; Larry M. Blumberg, Des Moines; Thomas D. McGrane, Des Moines; Douglas Smalley, Des Moines; Gerald A. Kuehn, Earlham; Ira Skinner, Des Moines; Harry Griger, West Des Moines; C. Joseph Coleman, Des Moines; Thomas R. Hronek, Des Moines; Fred Haskins, Des Moines; Peter Voorhees, Des Moines; Raymond Sullins, Des Moines; Gary Swanson, Des Moines; Ronald W. Kuntz, Des Moines; William Stengel, Jr., Des Moines; Garry D. Woodward, Muscatine; and John Perkins, Gary Ahrens, Joseph S. Beck, Donald H. Capotosto, Darby M. Coriden, John R. Dent, John D. Hudson, Dennis E. Jontz, David E. Linquist, Hugh J. Perry, and Stephen C. Robinson, all of Des Moines.

Legal Department, Highway Commission: Robert W. Goodwin, Ames; Franklin W. Sauer, Ames; Gary M. Peterson, Ames; John W. Baty, Ames; Robert Tange-man, Ames.

The attorney general is a constitutional officer within the judicial department of government and is elected by vote of the people every two years. As head of the department of justice and chief legal officer of the state, the attorney general prosecutes and defends all cases in the supreme court in which the state is a party or interested. In addition, he represents the state in other actions and proceedings both civil and criminal, when, in his judgment, the best interests of the state require him to do so, or when he is requested to appear by the governor, the executive council or the general assembly.

The attorney general is charged with the responsibility of supervising the 99 county attorneys in all matters pertaining to the duties of their offices and in this capacity he frequently counsels and advises them with respect to problems which occur during the course of their official duties.

All drafts of contracts, forms and other legal documents which may be required for the use of the state are prepared by the attorney general.

When requested to do so, the attorney general gives his written opinion upon all questions of law submitted to him by the general assembly or by either house thereof or by an elective or appointive state official. At the close of each biennium the attorney general submits a report to the governor setting forth the condition of his office, opinions rendered and other business transacted which is of public interest.

The attorney general is an ex-officio member of the Iowa Law Enforcement Academy, the Iowa Crime Commission, and is ex-officio chairman of the state board of law examiners. In the latter capacity he is in charge of preparing, giving and reading the state bar examinations and generally passing upon the qualifications of applicants for admission to practice law in the state of Iowa.

Board of Law Examiners (See 610.4 Code of Iowa.)

Chairman ex officio, RICHARD TURNER, Attorney General

WILBUR R. DULL, Ottumwa; term expires June 30, 1975.

FRANK R. MILLER, Decorah; term expires June 30, 1975.

S. DAVID PESHKIN, Des Moines; term expires June 30, 1974.

FRANCIS L. CUDAHY, Jefferson; term expires June 30, 1974.

RALPH W. CRARY, Sioux City; term expires June 30, 1974.

The attorney general is chairman of the board. Other members are appointed by the supreme court. Every applicant for admission to the bar must pass an examination by the board in compliance with statutes and rules established by the supreme court.

Attorney General**RICHARD C. TURNER**

Council Bluffs
Republican

Born in Avoca, Iowa, Sept. 30, 1927, son of Joe W. and Elizabeth C. Turner. Graduated from Avoca High School 1945. Served in the Air Force 1945-47. Graduated State University of Iowa (B.A.), 1950, and College of Law (J.D.), 1953. Practiced law in Avoca and Council Bluffs 1953-1967, with father in firm Turner & Turner. Served as Avoca Town Clerk 1953-60; assistant county attorney, Pottawattamie County, 1954-56; State Senator from Pottawattamie 1960-64, (59th and 60th General Assemblies and 60th Extra Session). Elected Iowa Attorney General Nov. 8, 1966 and re-elected in 1968, 1970, and 1972. Married Charlotte Forsen of Modale, Iowa. Member of Theta Xi and Phi Delta Phi legal fraternity; Bar Associations; American Bar Association, Iowa State Bar Association, Polk County Bar Association, Southwest Iowa Bar Association, Pottawattamie County Bar Association, American Trial Lawyers Association, Iowa Academy of Trial Lawyers, American Judicature Society; American Legion; 40 & 8, and member of Presbyterian Church. Mr. and Mrs. Turner have two sons, Joe W. and Mark H., and one daughter, Amy Elizabeth.

**Iowa Congressional Delegation
U. S. Senator from Iowa**



RICHARD C. CLARK

Marion
Democrat

Home town: Marion. Born Sept. 14, 1929, in Paris, Iowa, son of Clarence and Bernice Clark. Attended a country elementary school, and junior and senior high school at Lamont, Iowa; University of Maryland, Wiesbaden, Germany, 1950-51; University of Frankfurt, Germany, 1950-51; B.A., Upper Iowa University, 1953; M.A., University of Iowa, 1956. Teaching assistant, University of Iowa, 1956-59; assistant professor of history and political science, Upper Iowa University, 1959-64. U.S. Army, 1950-52, serving in the 78th Field Artillery, Intelligence, 2nd Armored Division, Germany, 1951-52. Chairman, Office of Emergency Planning in Iowa, 1963-65; chairman, Iowa Civil Defense Administration, 1963-65. Administrative Assistant to Congressman John C. Culver, 1965-72. Member; American Historical Association, Conference on European History, American Association for the Advancement of Slavic Studies, American Association of University Professors, and Conference on Slavic and East European History. National oratorical and debate champion, 1953. Married Jean Gross of Eldorado, Iowa, June 6, 1954; two children: Julie, born Oct. 17, 1955, and Thomas, born June 19, 1959. Elected to the U.S. Senate Nov. 7, 1972, for the term ending Jan., 1979. Member Senate Agriculture and Public Works Committees and Select Committee on Small Business. Chairman Rural Development Subcommittee and Federal Buildings and Grounds Subcommittee.

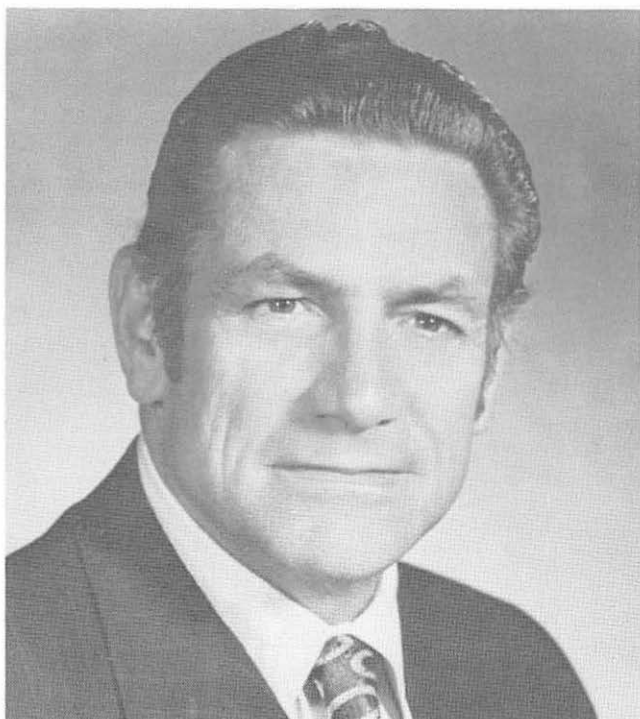
U.S. Senator from Iowa**HAROLD E. HUGHES**

Ida Grove
Democrat

Born near Ida Grove, Iowa, Feb. 10, 1922. Graduated from Ida Grove High School 1940. Attended University of Iowa, 1940-41. Army combat rifleman in North Africa, Sicily and Italy during World War II. Served in various capacities in field of motor transportation after war. Member Iowa State Commerce Commission 1959-63, chairman 1959-60 and 1961-62. Governor of Iowa three terms 1963-1969. Member National Governors' Conference Executive Committee 1965-67. Chairman Democratic Governors' Conference 1966-68. Elected to United States Senate Nov. 5, 1968. Member Senate Committee on Labor and Public Welfare, 1969-. Committee on Armed Services, 1971-. Committee on Veterans' Affairs, 1971-. Committee on Banking and Currency, 1969-71. Chairman Special Subcommittee on Alcoholism and Narcotics 1969, Subcommittee on Veterans Housing and Insurance, 1971, and Subcommittee on Drug Abuse in the Military, 1971. Member Select Committee on Equal Educational Opportunity 1970-71. Chairman, Special Subcommittee on International Health, Education and Labor Programs, 1971-73, and Midwest Democratic Conference of Senators (15 Senators from 9 Midwestern States). Member National Commission on Marijuana and Drug Abuse, 1970-73. Elected president International Council on Alcohol and Addictions Sept. 1972. Vice Chairman, special Democratic Commission on Party Structure and Delegate Selection 1969-72. Ardent hunter, fisherman, conservationist. Member Methodist Church, American Legion, Knights of Pythias, Masonic Lodge, Royal Arch Masons, Mispah Commandery, and Bekr Shrine. Married Eva Mercer in 1941 and has three daughters and two grandchildren.

SENATORS IN CONGRESS

(I have been assisted with statistics for this page by the Library of Congress and the office of U.S. Sen. Dick Clark, Washington, D. C.—L. Dale Ahern, Editor).

Name	Parties	Nativity	Date of Birth	Residence	Years Served
Augustus C. Dodge	Dem	Louisiana	Jan. 2, 1812	Burlington	1848-1855
George W. Jones	Rep	Indiana	April 12, 1804	Dubuque	1848-1859
James Harlan	Rep	Illinois	Aug. 26, 1820	Mount Pleasant	1855-1865
James W. Grimes	Rep	New Hampshire	Oct. 20, 1816	Burlington	1859-1869
Samuel J. Kirkwood	Rep	Maryland	Dec. 20, 1813	Iowa City	1866-1867
James B. Howell	Rep	New Jersey	July 4, 1816	Keokuk	1870-1871
James Harlan	Rep	Illinois	Aug. 26, 1820	Mount Pleasant	1867-1873
George G. Wright	Rep	Indiana	Mar. 24, 1826	Des Moines	1871-1877
William B. Allison	Rep	Ohio	Mar. 2, 1829	Dubuque	1873-1908
Samuel J. Kirkwood	Rep	Maryland	Dec. 20, 1813	Iowa City	1877-1881
James W. McDill	Rep	Ohio	Mar. 4, 1834	Afton	1881-1883
James F. Wilson	Rep	Ohio	Oct. 19, 1828	Fairfield	1883-1895
John H. Gear	Rep	New York	April 7, 1825	Burlington	1895-1900
Jonathan P. Dolliver	Rep	West Virginia	Feb. 26, 1858	Fort Dodge	1900-1910
Albert B. Cummins	Rep	Pennsylvania	Feb. 15, 1850	Des Moines	1908-1926
Lafayette Young	Rep	Iowa	May 10, 1848	Des Moines	1910-1911
William S. Kenyon	Rep	Ohio	June 10, 1869	Fort Dodge	1911-1922
Chas. A. Rawson	Rep	Iowa	May 20, 1867	Des Moines	1922-1922
Smith W. Brookhart	Rep	Missouri	Feb. 2, 1869	Washington	1922-1925
					1927-1933
Daniel F. Steck	Dem	Iowa	Dec. 16, 1881	Ottumwa	1926-1931
David W. Stewart	Rep	Ohio	Jan. 22, 1887	Sioux City	1926-1927
L. J. Dickinson	Rep	Iowa	Oct. 29, 1873	Algona	1931-1937
Louis Murphy	Dem	Iowa	Nov. 6, 1875	Dubuque	1933-1936
Guy Mark Gillette	Dem	Iowa	Feb. 3, 1879	Cherokee	1936-1945
Clyde L. Herring	Dem	Michigan	May 3, 1879	Des Moines	1937-1943
George A. Wilson	Rep	Iowa	April 1, 1884	Des Moines	1943-1949
Bourke B. Hickenlooper	Rep	Iowa	July 21, 1896	Cedar Rapids	1945-1969
Guy M. Gillette	Dem	Iowa	Feb. 3, 1879	Cherokee	1949-1955
Thomas E. Martin	Rep	Iowa	Jan. 18, 1893	Iowa City	1955-1961
Jack Miller	Rep	Illinois	June 6, 1916	Sioux City	1961-1973
Harold E. Hughes	Dem	Iowa	Feb. 10, 1922	Ida Grove	1969-
Richard C. Clark	Dem	Iowa	Sept. 14, 1929	Marion	1973-

Data on Senatorial Successions

James Harlan resigned to accept the cabinet portfolio of secretary of interior in Lincoln's cabinet. Samuel Kirkwood was elected to fill vacancy.

James W. Grimes resigned. James B. Howell elected to fill the unexpired term and George G. Wright elected for the new term.

Samuel Kirkwood resigned in 1881 to accept the cabinet portfolio of secretary of the interior. James W. McDill named by the governor to fill the vacancy; also elected by 19th General Assembly, 1882, to fill out balance of term.

John H. Gear died July 14, 1900. Jonathan P. Dolliver was appointed Aug. 22, 1900, to fill the vacancy. He was also elected by the 29th General Assembly, Jan. 9, 1902, to fill out the remainder of the term ending March 4, 1907, and was elected for another full term.

Senator William B. Allison died Aug. 4, 1908, and Albert B. Cummins was selected at the special session of the 32nd General Assembly on Nov. 24, 1908 to fill the remainder of Senator Allison's term. Senator Cummins was also elected by the 33rd General Assembly for the term beginning March 4, 1909.

Senator Dolliver died Oct. 15, 1910. Lafayette Young was appointed Nov. 12, 1910, to fill the vacancy. The 34th General Assembly on April 12, 1911, elected William S. Kenyon to fill the vacancy caused by the death of Senator Dolliver. He resigned Feb. 24, 1922, to accept an appointment as judge of the federal circuit court. Charles A. Rawson was appointed Feb. 25, 1922, to fill vacancy of Senator Kenyon and served until Nov. 7, 1922.

Albert B. Cummins died July 1926. David W. Stewart was appointed to fill the vacancy until election, Nov. 2, 1926. Senator Stewart was elected to fill the unexpired term.

On the death of Louis Murphy in 1936, Guy Gillette was elected for the short term over Berry Halden. The term expired Jan. 3, 1939.

Smith W. Brookhart was elected Nov. 7, 1922, for the unexpired term of Senator Kenyon. In the election of Nov. 4, 1924, Brookhart ran against Daniel F. Steck with the vote showing Brookhart winning 447,594 to 446,840. The election was contested, however, and on April 12, 1926, the U.S. Senate voted 16 Republicans, 29 Democrats to unseat; 31 Republicans, 9 Democrats and 1 Farmer-Labor against unseating. As a result, Steck took over the seat on April 12, 1926, and served out the term. Brookhart subsequently won election to the Senate again in the 1926 election and served from March 4, 1927, to March 3, 1933.

Iowa Congressmen

MEZVINSKY, Edward**Iowa City****First District—Democrat**

Born in Ames, Iowa, Jan. 17, 1937. Educated at Ames High School, where he was an All-State athlete in football and a member of state championship basketball and track teams. Graduated University of Iowa 1960, M.A. in Political Science in 1963 and J.D. in 1965 from the University of California. Legislative Assistant to Congressman Neal Smith 1965-67. Iowa State Representative from Johnson County 1969-1970. Married Myra Shulman of Waterloo. Four daughters: Margot, Vera, Elsa, and Eve. Elected to U.S. House of Representatives Nov. 7, 1972. Member Judiciary Committee. Chairman House Freshman Democratic Caucus.

**CULVER, John C.****Cedar Rapids****Second District—Democrat**

Born in Rochester, Minn., Aug. 8, 1932; son of Mr. and Mrs. William C. Culver; attended Johnson School and graduated from Franklin High School. Cedar Rapids in 1950; A.B. (cum laude) Harvard, 1954; awarded the Lionel de Jersey Harvard scholarship and studied at Emmanuel College, Cambridge University in England; served 39 months as an officer in the U.S. Marine Corps; married Ann Cooper of Cedar Rapids; has one son, Chester John, and three daughters, Christina, Rebecca and Catherine; served as dean of men of Harvard University summer school in 1960; received LL.B. degree from Harvard in 1962; served as legislative assistant to Senator Edward M. Kennedy, 1963; admitted to bar and began practice of law in Cedar Rapids; member of county and state bar associations, admitted to practice before the Supreme Court, Presbyterian. Elected to 89th Congress Nov. 3, 1964, re-elected Nov. 8, 1966, Nov. 5, 1968, and Nov. 3, 1970. Member House Foreign Affairs Committee; Governmental Operations Committee, Chairman, Anglo-American Parliamentary Conference on Africa, 1969. Congressman of the Year Award by The Nation 1967; chairman Democratic Study Group 1973; chairman Foreign Economic Policy Sub-committee of the Foreign Affairs Committee; regional Democratic Whip; House Jurisdictions Study Committee.



**GROSS, H. R.****Waterloo****Third District—Republican**

Born at Arispe, Iowa, June 30, 1899, and reared on a farm; education, rural schools, University of Missouri School of Journalism; newspaper reporter and editor from 1921 to 1935 radio news commentator from 1935 to 1948; military service, Mexican Border Service 1916, American Expeditionary Forces World War I. Member Presbyterian Church, Masonic Lodge, Elks, American Legion, board of trustees Herbert Hoover Presidential Library. Married Hazel E. Webster, Cresco, Iowa, June 29, 1929; two sons Phil and Alan. Elected to the Eighty-first Congress from Third Iowa District Nov. 2, 1948; re-elected Nov. 7, 1950; Nov. 4, 1952; Nov. 2, 1954; Nov. 6, 1956; Nov. 4, 1958; Nov. 8, 1960; Nov. 6, 1962; Nov. 3, 1964; Nov. 8, 1966; Nov. 5, 1968; Nov. 3, 1970; Nov. 7, 1972.

**SMITH, Neal****Altoona****Fourth District—Democrat**

Born March 23, 1920, at Hedrick, Iowa; married Beatrix Havens; two children, Douglas and Sharon; reared on a farm in Jefferson County and lives on and operates a farm near Altoona, Iowa; 4-H Club member and leader for 10 years; attended Mo. Univ. College of Liberal Arts and Syracuse Univ. Schools of Public and Bus. Admn.; served 4 years in World War II; graduated Drake Univ. Law School 1950; Asst. County Attorney for Polk Co., 1951; engaged in the practice of law in Des Moines until elected to Congress; elected National President Young Democrats of America and served usual 2-year term 1953 to 1955; Chairman, Polk County Bd. of Social Welfare 1953 to 1956; midwest representative on House Leadership Steering Committee; Member Committees on Appropriation, Small Business, Fraud, and Corrupt Practices in Elections, and several special committees; elected to 86th Congress; reelected November, 1960, 1962, 1964, 1966, 1968, 1970, and 1972.

SCHERLE, William J.

Henderson

Fifth District—Republican

Born March 14, 1923, in Little Falls, N.Y. Graduated St. Mary's Academy in New York. Attended Southern Methodist University, Dallas, Tex., business administration. Veteran World War II. Assistant division manager. George D. Barnard Co., Dallas. Married Jane Goldapp of Council Bluffs June, 1947. Two sons: William David and John Robert. Grain and livestock farmer. Member Holy Rosary Catholic Church, Glenwood. Young republican precinct committeeman. Chairman Mills County Republican Central Committee three terms. Colonel on Governor's staff; Chairman Senate and House Highway Study Committee. 1964 Award of Merit from Iowa Good Roads Association; National Legislator's Award from Sons of American Revolution; "Watchdog of the Treasury" award from National Associated Businessmen (1967-1972); Distinguished Service Award from National Education Association; Hungarian Freedom Fighter's 1972 Award; Bronze plaque awarded by crew of USS Pueblo; Bulgarian National Liberty Award; Special commendation Galaudet College, Washington, D. C. Served in the 59th, 60th, 60th extra, and 61st General Assembly of Iowa House of Representatives; American Legion, 40 and 8; Naval Reserve; Veterans of Foreign Wars; Farm Bureau, Elks, National Livestock Feeders Association; American National Cattleman's Association. Elected to the 90th Congress November 8, 1966; re-elected to the 91st, 92nd and 93rd Congresses. Former member Education and Labor Committees; member Republican Task Force on Agriculture, National Rivers and Harbors Congress; Committees—House Appropriations, Subcommittees of Agriculture—Environmental and Consumer Protection, and HUD-Space-Science-Veterans.

**MAYNE, Wiley**

Sioux City

Sixth District—Republican

Born, January 19, 1917, in Sanborn, Iowa, son of Earl W. and Gladys Wiley Mayne. After graduating from Sanborn High, entered Harvard College and graduated S.B. (cum laude) 1938, attended Harvard Law School 1938-39 and graduated University of Iowa, J.D. 1941. Lieut. (j.g.) USNR 1943-46, wartime service aboard destroyer escort in Mediterranean, Atlantic and Pacific theaters. Special agent, FBI 1941-43. General law practice in Sioux City 1946-67; Commissioner Uniform State Laws from Iowa 1956-60; chairman Grievance Commission of Supreme Court of Iowa 1964-66. President Iowa State Bar Association 1963-64; member House of Delegates, American Bar Association 1966-68; chairman Midwest Rhodes Scholar Selection Committee 1964-66; President Sioux City Symphony Association 1947-54. Married Betty Dodson, Jan. 5, 1942, and has two sons, Wiley Jr., and John, and one daughter, Mrs. F. K. Smith. Elected to 90th, 91st, 92nd and 93rd Congresses. Member House Committee on Agriculture; ranking member Subcommittee on Livestock and Grains and House Committee on the Judiciary.



CONGRESSIONAL DISTRICTS

ESTABLISHED BY SENATE FILE 206 - HOUSE - 124 REGULAR SESSION

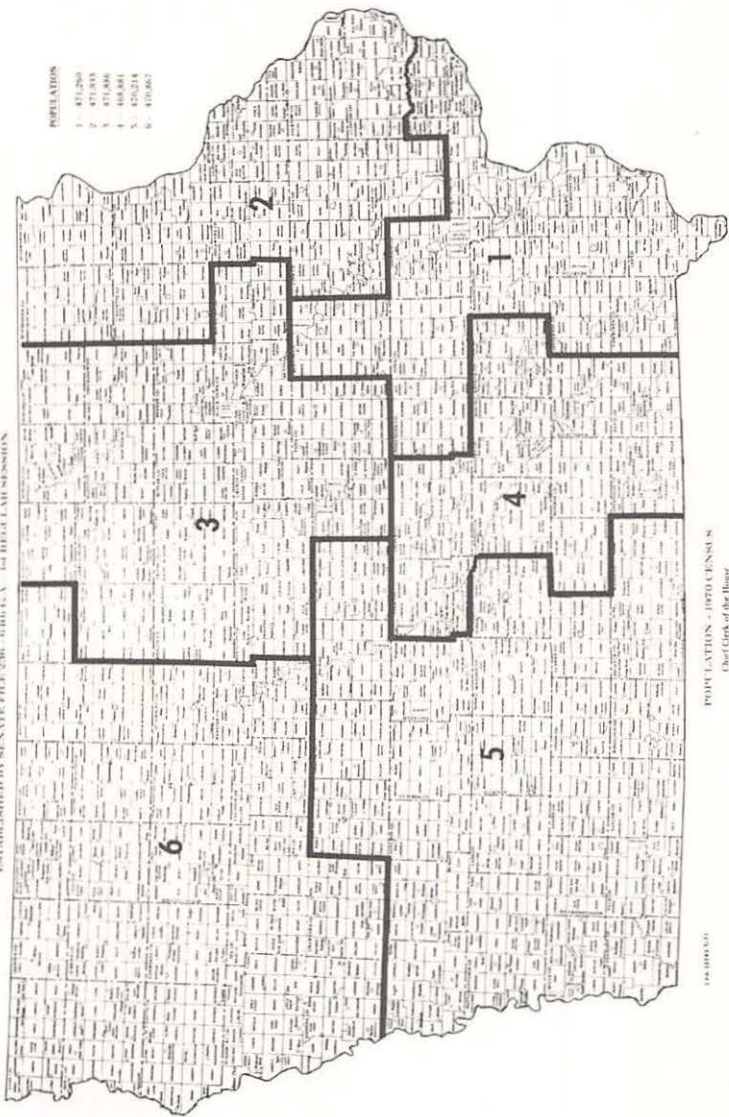

POPULATION

1	41,200
2	47,000
3	47,000
4	46,000
5	47,214
6	47,000

POPULATION - 1970 CENSUS

Chief Clerk of the House
William R. Norwick

124 HOUSE

Representatives in Congress

81st CONGRESS—1949 TO 1951

82nd CONGRESS—1951 TO 1953

83rd CONGRESS—1953 TO 1955

1	Thomas Ellsworth Martin	Rep	Iowa City	Lawyer
2	Henry O. Talle	Rep	Decorah	Educator
3	H. R. Gross	Rep	Waterloo	Radio
4	Karl LeCompte	Rep	Corydon	Publisher
5	Paul W. Cunningham	Rep	Des Moines	Lawyer
6	James I. Dolliver	Rep	Fort Dodge	Lawyer
7	Ben Franklin Jensen	Rep	Alton	Lumberman
8	Charles B. Hoeven	Rep	Alton	Lawyer

84th CONGRESS—1955 TO 1957

1	Fred Schwengel	Rep	Davenport	Insurance
2	Henry O. Talle	Rep	Decorah	Educator
3	H. R. Gross	Rep	Waterloo	Radio
4	Karl LeCompte	Rep	Corydon	Publisher
5	Paul W. Cunningham	Rep	Des Moines	Lawyer
6	James I. Dolliver	Rep	Fort Dodge	Lawyer
7	Ben Franklin Jensen	Rep	Exira	Lumberman
8	Charles B. Hoeven	Rep	Alton	Lawyer

85th CONGRESS—1957 TO 1959

1	Fred Schwengel	Rep	Davenport	Insurance
2	Henry O. Talle	Rep	Decorah	Educator
3	H. R. Gross	Rep	Waterloo	Radio
4	Karl LeCompte	Rep	Corydon	Publisher
5	Paul W. Cunningham	Rep	Des Moines	Lawyer
6	Merwin Coad	Rep	Boone	Minister
7	Ben Franklin Jensen	Rep	Exira	Lumberman
8	Charles B. Hoeven	Rep	Alton	Lawyer

86th CONGRESS—1959 TO 1961

1	Fred Schwengel	Rep	Davenport	Insurance
2	Leonard G. Wolf	Dem	Elkader	Feed Dealer
3	H. R. Gross	Rep	Waterloo	Radio
4	Steven V. Carter	Dem	Leon	Lawyer
4	John Kyl	Rep	Bloomfield	Clothier
5	Neal E. Smith	Dem	Altoona	Lawyer
6	Merwin Coad	Dem	Boone	Minister
7	Ben F. Jensen	Rep	Exira	Lumberman
8	Charles B. Hoeven	Rep	Alton	Lawyer

87th CONGRESS—1961 TO 1963

1	Fred Schwengel	Rep	Davenport	Insurance
2	James E. Bromwell	Rep	Cedar Rapids	Lawyer
3	H. R. Gross	Rep	Waterloo	Radio
4	John Kyl	Rep	Bloomfield	Clothier
5	Neal E. Smith	Dem	Altoona	Lawyer
6	Merwin Coad	Dem	Boone	Minister
7	Ben F. Jensen	Rep	Exira	Lumberman
8	Charles B. Hoeven	Rep	Alton	Lawyer

88th CONGRESS—1963 TO 1965

1	Fred Schwengel	Rep	Davenport	Insurance
2	James E. Bromwell	Rep	Cedar Rapids	Lawyer
3	H. R. Gross	Rep	Waterloo	Radio
4	John Kyl	Rep	Bloomfield	Clothier
5	Neal E. Smith	Dem	Altoona	Lawyer
6	Charles B. Hoeven	Rep	Alton	Lawyer
7	Ben F. Jensen	Rep	Exira	Lumberman

89th CONGRESS—1965 TO 1967

1	John Richard Schmidhauser	Dem	Iowa City	Educator
2	John C. Culver	Dem	Marion	Lawyer
3	H. R. Gross	Rep	Waterloo	Radio
4	Bert Andrew Bandstra	Dem	Pella	Lawyer
5	Neal E. Smith	Dem	Altoona	Lawyer
6	Stanley L. Greigg	Dem	Sioux City	Educator
7	John R. Hansen	Dem	Manning	Businessman

90th CONGRESS—1967 TO 1969

91st CONGRESS—1969 TO 1971

92nd CONGRESS—1971 TO 1973

1	Fred Schwengel	Rep	Davenport	Insurance
2	John C. Culver	Dem	Marion	Lawyer
3	H. R. Gross	Rep	Waterloo	Radio
4	John H. Kyl	Rep	Bloomfield	Clothier
5	Neal E. Smith	Dem	Altoona	Lawyer
6	Wiley Mayne	Rep	Sioux City	Lawyer
7	William Scherle	Rep	Henderson	Farmer

93rd CONGRESS—1973 TO 1975

1	Edward Mezvinsky	Dem	Iowa City	Lawyer
2	John C. Culver	Dem	Marion	Lawyer
3	H. R. Gross	Rep	Waterloo	Radio
4	Neal Smith	Dem	Altoona	Lawyer
5	William Scherle	Rep	Henderson	Farmer
6	Wiley Mayne	Rep	Sioux City	Lawyer

A complete record of Iowa Representatives in Congress previous to 1949 may be found in previous issues of the Official Register.

President of the Senate



Lieutenant Governor Arthur A. Neu

For biography of Lieutenant Governor Neu,
see Elected Administrative Officials.

SIXTY-FIFTH GENERAL ASSEMBLY

Senate Officers

LIEUTENANT GOVERNOR ARTHUR A. NEU, <i>President of the Senate</i>	Carroll
VERNON H. KYHL, <i>President Pro Tempore</i>	Parkersburg
ROGER SHAFF, <i>President Pro Tempore</i> (succeeding Kyhl*)	Camanche
CLIFTON C. LAMBORN, <i>Majority Floor Leader</i>	Maquoketa
LUCAS J. DeKOSTER, <i>Assistant Majority Floor Leader</i>	Hull
RALPH W. POTTER, <i>Assistant Majority Floor Leader</i>	Marion
JAMES F. SCHABEN, <i>Minority Floor Leader</i>	Dunlap
GENE V. KENNEDY, <i>Assistant Minority Floor Leader</i>	Dubuque
BASS VAN GILST, <i>Minority Whip</i>	Oskaloosa
RALPH R. BROWN, <i>Secretary of the Senate</i>	Davenport
WILLIAM B. TRENT, Jr., <i>Legal Counsel</i>	Muscatine
RUTH E. FISHER, <i>Legislative Counsel</i>	Des Moines
FORD CHESTER JUNE III, <i>Majority Law Clerk</i>	Des Moines
BART RULE, <i>Minority Law Clerk</i>	Dunlap
TOM R. THOREN, <i>Assistant Law Clerk</i>	Des Moines
THOMAS M. FITZGERALD, <i>Assistant Law Clerk</i>	Fort Dodge
DOROTHY F. NEPSTAD, <i>Journal Clerk</i>	Des Moines
ROBERTA HICKERSON, <i>Assistant Journal Clerk</i>	Des Moines
ARDITH B. MARTIN, <i>Engrossing Clerk</i>	Des Moines
K. MARIE THAYER, <i>Executive Secretary to the Secretary</i>	Ankeny
JOYCE M. HORNER, <i>Secretary to the Secretary</i>	Des Moines
COLLEEN DILLON, <i>Secretary and Enrolling Clerk</i>	Des Moines
MARY ANN ABBOTT, <i>Finance Clerk</i>	Des Moines
MARJORIE H. HELKENN, <i>Supply Clerk</i>	Des Moines
ELIZABETH LIGOURI, <i>Special Clerk</i>	Des Moines
CARYLL WILBUR, <i>Bill Clerk</i>	Indianola
NANCY L. RATHERT, <i>Assistant Bill Clerk</i>	Des Moines
ROBERT D. BONOMI, <i>Assistant Bill Clerk</i>	Des Moines
ROGER WM. HUGHES, <i>Control Board Operator</i>	Stanhope
R. K. SHAWHAN, <i>Sergeant-at-Arms</i>	Des Moines
BYRON MARSHALL, <i>Assistant Sergeant-at-Arms</i>	Indianola
COLDREN C. GLENN, <i>Chief Doorkeeper</i>	Mitchellville
GEORGE R. CHASTAIN, <i>Doorkeeper</i>	Des Moines
RICHARD W. DUNKER, <i>Doorkeeper</i>	Des Moines
LOWELL RASMUSSEN, <i>Doorkeeper</i>	Mitchellville
B. W. RULON, <i>Doorkeeper</i>	Des Moines
HOLT SCHIEFER, <i>Doorkeeper</i>	Des Moines
GERTRUDE HARRIS, <i>Cloakroom Attendant</i>	Des Moines
JAMES M. SULLIVAN, <i>Porter</i>	Des Moines
KERMIT J. HAUN, <i>Postmaster</i>	Des Moines
JANICE BERLIN, <i>Switchboard Operator</i>	Des Moines
MARTHA ERICKSON, <i>Switchboard Operator</i>	Des Moines

*Sen. Kyhl died July 17, 1973.

Secretary of the Senate



BROWN, Ralph R., Davenport
Republican
Secretary of the Senate

Born Dec. 13, 1944, at Mt. Pleasant, son of Rex R. and Meta F. Brown. Graduated from Mt. Pleasant High School 1963. Drake University, B.A. in Political Science (with honors), 1967; Drake University Law degree 1969. Attorney with Dircks, Berger and Saylor law firm in Davenport 1969-1973. Assistant Scott County Attorney 1972. Legislative Assistant to Iowa House Majority Leader Ralph McCartney 1969. District fieldman for Iowa Congressman Fred Schwengel 1966 and 1968. Member Drake University Board of Trustees since 1970. Served on State Commission on Status of Women since 1969. Presidential elector from First Congressional District 1972. Omicron Delta Kappa leadership society. Phi Alpha Delta law fraternity. Member Scott County and American Bar Associations.

State Senators

ANDERSEN, Leonard C., Sioux City

Republican

26th Senatorial District

Born May 30, 1911, in Waukegan, Ill., son of Lauritz F. and M. Marie Andersen. B.A. Huron College, Huron, S. D., 1933; M.A. University of South Dakota 1937; one year law school U. of S. D. Married Charlotte O. Ritland. Four children: Karen, Charlene, Paul and Mark. Member Morningside Lutheran Church, Life Underwriters Ass'n and American Society of Public Administration, Woodbury County Farm Bureau, Hi 12, Lions, Masons, Independent Insurance Agents Ass'n, Director Siouland Council on Alcoholism, Business Training Department Head, Waldorf College, 1935-39. Since 1939 in real estate investment and insurance business except 1941-43 teacher of economics and current history at Morningside College. Five terms in Iowa House. First term in senate. Chairman Rules Committee. In Who's Who of the Midwest.



BERGMAN, Irvin L., Harris

Republican

2nd Senatorial District

Born in Harris, Iowa, Jan. 5, 1911, son of John and Tena Bergman. Graduated from Harris High School 1929. Married Vera Donnenwerth of Harris 1933. Four children: Jerry (deceased), John H., Mrs. Mark Carrico, and Mary. Owns and operates 650-acre farm. Member St. John's Lutheran Church, Harris Community Club, Osceola County Farm Bureau. Served on Harris Community School Board 1940-1957, Osceola County School Board 1957-1965, Harris Town Council (10 years), director Farmers Mutual Ins. Ass'n of Osceola County, Osceola County Fair Board. Three terms in Iowa House. First term in Iowa Senate.



BLOUIN, Michael Thomas, Dubuque

Democrat

10th Senatorial District

Born Nov. 7, 1945, in Jacksonville, Fla., son of Alice and Harold Blouin. Attended elementary and high schools in Florida and Illinois, graduating in 1962. Graduated from Loras College, Dubuque, 1966, with BA in political science. Married Suzanne Diers of Des Moines, July 15, 1967. Twin daughters, Amy and Lisa, born May 25, 1969. Advertising specialist with Salescount, Inc. Former fifth-grade teacher Nativity Elementary Schools, 1967-1969. Field Underwriter New York Life Ins. Co., 1967. Manager Safety Equipment Leasing Co., 1966-1967. Former National Committeeman Iowa Young Democrats. Former State Representative from Dubuque serving two terms in the Iowa House. Presently serving first term in the Iowa Senate.



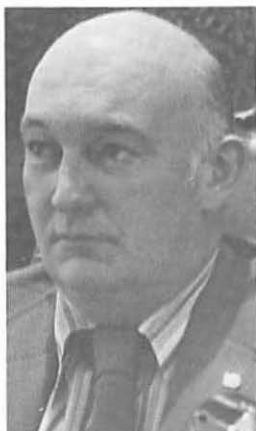

BRILES, James E., Corning

Republican

48th Senatorial District

Born March 31, 1926, in Prescott, Iowa. Educated in public school at Prescott. Married Lorene Tindall. Three sons and two daughters. Member Methodist Church, American Legion, and Veterans of Foreign Wars. Served in World War II in Asiatic and Pacific Theater. Associated with his father in auction business in Adams County 27 years. Eight years in Iowa House and nine years in Iowa Senate.



BURROUGHS, Cliff, Greene

Republican

19th Senatorial District

Born January 28, 1917, on a farm in Butler County. Graduated from Greene High School in 1935. Short courses in business administration, aircraft mechanics, supervisor training, and civil defense monitoring. He and his wife Mary are the parents of two daughters and six sons, ages 21 to 32. Member of the Presbyterian Church. Butler County Republican Chairman for four years. Mayor of Greene for two years. Securities broker, has sold securities for 25 years. Elected to the Iowa Senate in a special election Nov. 20, 1973, to fill the seat of the late Vernon H. Kyhl.



COLEMAN, C. Joseph, Clare

Democrat

23rd Senatorial District

Born March 14, 1923. Clare, Iowa, farmer and businessman. In Iowa Senate since 1957 and re-elected to fifth consecutive term 1972. Was 1965 and 1967 Senate Appropriations Committee chairman and Democratic assistant floor leader. 1971 minority whip. Born on Webster County farm of pioneer family. Attended Iowa State and Bradley Universities. Former USDA technician. Director American Soybean Association. Bank director. Member Budget and Financial Control Committee eight years, and many civic, professional and social organizations. Married. Three sons: Joe, Jr., Kevin, and Kerry. Dean of Iowa Senate.

CURTIS, Warren E., Cherokee
 Republican
 3rd Senatorial District

Born in Doon, Iowa, Jan. 19, 1914, son of William and Nora Curtis. Attended Sheldon Grade School. Graduated from Holstein High School 1931. B.S.C. State University of Iowa 1936. Certified Public Accountant since 1941. Married Emily Ericksen of Holstein 1935. Two children: Stephen and Susan. In World War II Navy 3 years. Cherokee city councilman 5 years. Member Catholic Church, Cherokee Library Board 6 years, American Institute of Certified Public Accountants, Iowa Society of Certified Public Accountants, Rotary, and Cherokee Chamber of Commerce. Past president Cherokee Chamber of Commerce and past board member Iowa Society of Certified Public Accountants. One term in Iowa House. First term in Iowa Senate.



DeKOSTER, Lucas James, Hull
 Republican
 1st Senatorial District

Born June 18, 1918, in Hull, Iowa, son of John and Sarah K. DeKoster. Attended Hull Elementary and High Schools. Attended Kansas State College 1935-36. B.S. in mechanical engineering from Iowa State University 1936-39. Cleveland Marshall Law School, Cleveland, Ohio, 1945-49, doctor of law degree, cum laude. Wife's name is Dorothea. They were married Dec. 30, 1942. Children are Sarah Kay, Jacqueline Anne, John Gordon, Claire Ellen, Mary Denise. Member of Reformed Church in America, American Bar Ass'n, State Bar Ass'n, Iowa Mutual Ins. Agents Ass'n, Iowa Independent Insurance Agents Ass'n. President of Hull Building & Loan Ass'n, vice-president of Mutual Fire & Automobile Insurance Co., Cedar Rapids. Lawyer and insurance agent. Third term in Iowa Senate.



DODERER, Minnette Frerichs, Iowa City
 Democrat
 17th Senatorial District

Born May 16, 1923, near Holland, Grundy County, daughter of John A. and Sophie Frerichs. Graduated from East High School, Waterloo. Attended State College of Iowa, Cedar Falls. Graduated from University of Iowa 1948 with economics major. Married Fred H. Doderer Aug. 5, 1944. Children: Dennis and Kay. Member League of Women Voters, United Nations Ass'n, First Methodist Church, Iowa Advisory Council for Construction of Facilities for Mentally Retarded and Community Mental Health Centers, Family and Children Services Advisory Committee. Serving on board of Iowa Center for Education in Politics, board of fellows of University of Iowa School of Religion and National Democratic Policy Council for elected officials. Served in 60th Extra, 61st, 62nd, 63rd, and 64th General Assemblies.





GALLAGHER, James V., Jesup

Democrat

16th Senatorial District

Born in Carroll, Feb. 18, 1933, son of Vincent and Benita Gallagher. Educated at St. Ann's Academy, Vail, Iowa, and attended State College of Iowa at Cedar Falls. Married Carlene Spaen Sept. 27, 1955. Father of five sons: Michael, Daniel, John, Steven, and Thomas. They reside at 4710 Spring Creek Road, Jesup, Iowa. Employed by the Bell Telephone Company 22 years. Served two years in army in Korean War. Member St. Anthanasius Catholic Church, CWA, and Iowa Wildlife Federation. Two terms in Iowa House in 61st and 62nd General Assemblies.



GLENN, Gene W., Ottumwa

Democrat

45th Senatorial District

Born Wapello County, Nov. 13, 1928, son of Mr. and Mrs. Walter Glenn. Graduate Ottumwa High School 1946. United States delegate national student Y.M.C.A. to World Conference of Christian Youth in Oslo, Norway, 1947. B.A. degree State University of Iowa 1950. Member Omicron Delta Kappa. Korean War veteran. Graduate International Graduate School, University of Stockholm, Sweden, 1955. Foreign affairs assistant to U.S. Representative Frances P. Bolton, 1956-1961. LL.B. degree George Washington University Law School, Washington, D. C., 1960. Attorney, member Bladensburg Christian Church, Iowa and American Bar Associations, author of verse selections "Montage." Married to Diane D. Glenn. Two stepdaughters, Laura and Barrie Jeanne Swanson. Elected to Iowa House 1964, to Iowa Senate 1966, and re-elected 1970 and 1972.

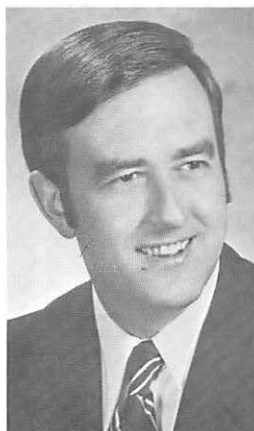

GLUBA, William E., Davenport

Democrat

41st Senatorial District

Born in Davenport, Oct. 7, 1942, son of William L. and Ellen J. Gluba. Graduated Assumption High School 1960. B. A. degree in political science, St. Ambrose College. Post-graduate work in state and local government University of Iowa 1965-67. Married Patricia Keefe of Silvis, Ill., 1965. Three children: Deborah Marie, Matthew Evan, and John Paul. Volunteer member Board of Directors Scott County Commission on Aging. Mayor candidate Davenport 1969. In "Who's Who in American Politics." Member Izaak Walton League, Ralph Nader's Public Citizen, Inc., Common Cause, Sierra Club, Americans for Democratic Action, Jaycees, ACLU, K. of C.'s, and American Academy of Political and Social Science. Former member Labor Unions AFL-CIO and United Auto Workers. Lawmaker and realtor associate. In Iowa House 64th General Assembly. First term in Iowa Senate.

GRIFFIN, James W., Sr., Council Bluffs
 Republican

50th Senatorial District

Born Feb. 13, 1935, Dow City, son of John and Mary Griffin. Attended Dow City Consolidated High School, graduated 1953. Graceland Junior College at Lamoni, Omaha University, 1956-58. Married Claudine Turner, Feb. 14, 1958, in Council Bluffs. Children are Jim, Jr., Chris, and Jon. Member of Reorganized Church of Jesus Christ of Latter Day Saints; Elks; Elks Country Club; Moose; Kiwanis; local, state and national Independent Insurance Agents Ass'n. Insurance representative for Allstate Insurance Company of Council Bluffs 5 years. Started own insurance agency in 1965. Three years in Nebraska National Guard and in Air Force Reserve. President Council Bluffs Jaycees 1963. Nominated as one of Council Bluffs' Outstanding Young Men. Served as National Director United States Jaycees 1964. Justice of the Peace, Lewis Township, 1965 to 1967. Serving second term in Senate.



HANSEN, Willard (Bill) R., Cedar Falls
 Republican

18th Senatorial District

Born March 11, 1931, in Cedar Falls, son of Thomas C. and Jennie D. Hansen. Graduated Cedar Falls High School 1949. Received B.S. in education, Dana College. Married to Marce Eike Lawson. Children: Bruce, Cheryl, Mark. Stepchildren: Kimberly and Kay. Insurance executive. President Hansen & Hansen, Inc., Insurance & Real Estate 1955. Former President Cedar Falls Chamber of Commerce, Iowa Association of Independent Insurance Agents, Waterloo-Cedar Falls Board of Realtors, Beaver Hills Country Club, Elks, Rotary, and Nazareth Lutheran Church. Appeared in 1955 edition Outstanding Young Men of America. Recipient Jaycee Distinguished Service Award 1962, Distinguished Service Award from Cedar Falls Education Association and Phi Beta Lambda 1972, and University of Northern Iowa Alumni Service Award 1973. Two terms in Iowa House. First term in Iowa Senate.



HEYING, Hilarius L. (Larry), West Union
 Democrat

8th Senatorial District

Born in Winneshiek County, Aug. 19, 1914, to John and Elizabeth Heying. Graduated Festina Parochial and Columbia Academy, Dubuque, 1936. Married Josephine M. Langreck of Fayette County. Two sons, Terrence Jon, and Charles; and two daughters, Sondra Kay and Theresa. Five grandchildren. Director Holy Name Church, officer Knights of Columbus, farmer-businessman, president Heying Firms Inc., secretary-treasurer Iowa Hatchery Association, legislative chairman West Union Chamber of Commerce, Advisory board member county tourism council, board member Iowa Industrial Assn., Board member country club, Rotarian. Received Fayette County Union "Man-of-the-Year Award" 1972. Serving second 4-year term in Iowa Senate.





HILL, Eugene M., Newton
Democrat
35th Senatorial District

Born near Newton, Iowa, Oct. 24, 1913, son of George R. Hill and Minnie Rees Hill. Graduated Newton High School, 1931; B.S., Iowa State University, 1937; postgraduate work, University of Illinois, 1941. Fraternities, Alpha Zeta, Sigma Upsilon. Married Ruth Ryburn, of Heyworth, Ill., Nov. 27, 1946. Five children: David, Robert, Patricia, Kathleen and John. Member, United Presbyterian Church, U.S.D.A. Farm Security Administration, supervisor, 1938-40; high school instructor, vocational agriculture, Strawberry Point, Iowa, 1941-42, College Springs and Coin, Iowa, 1946-49. Farm, Newton, Iowa, since 1950. World War II, U. S. Marine Corps; participated in battles for Roi Namur, Saipan, Tinian, Iwo Jima. Decorations; Commendation, Secretary of the Navy, 1945; Presidential Unit Citation, Saipan, 1944; Navy Unit Commendation, Iwo Jima, 1945; Major, U.S.M.C.R. Fifth term in Senate.



HULTMAN, Calvin O., Red Oak
Republican
49th Senatorial District

Born in Omaha, Neb., May 24, 1941, son of Oscar and Lola H. Hultman. Graduated Stanton Community High School. Attended Dana College, Blair, Neb.; graduated Iowa State University 1965, B.S. in history and government. Former administrative assistant for Congressman William J. Scherle. Currently retail lumberman. Married Charlene Maines of Chevy Chase, Md. 1968. One son, Calvin O. Hultman, II. Named Jaycee Outstanding Young Man in Iowa 1972. Member Bethlehem Lutheran Church, Rotary, Masons, B.P.O.E., Jaycees; first national vice-president Acacia National Fraternity; Red Oak Chamber of Commerce. First term in Iowa Senate.



JUNKINS, Lowell L., Montrose
Democrat
43rd Senatorial District

Born Fort Madison, March 9, 1944, son of Ralph and Selma Junkins. Graduated Central Community High School in Aryle in 1962. Married Linda Decker, 1963. Two daughters, Kristina, 8, and Kara, 6. Member Montrose Presbyterian Church, Montrose Chamber of Commerce, Lions Club, Eagles and Joppa Lodge 136. Owns and operates ambulance service for Lee County. In home construction and land development business. First term.

KELLY, E. Kevin, Sioux City
Republican

25th Senatorial District

Born in Sioux City Jan. 22, 1943, son of John C. and Dorothy Kelly. Attended Blessed Sacrament Grade School. Graduated Sioux City Central High School 1961. B.S. Gonzaga University. J.D. South Dakota Law School 1968. Lawyer since 1968. Married Judith Gurney 1968. Two daughters. Member Blessed Sacrament Catholic Church. Assistant County Attorney 1968 to 1971. Current State Chairman Iowa Young Republicans. Member Greater Sioux City Press Club, Exchange Club, Ducks Unlimited, Woodbury County Young Republicans, American, Iowa, and Woodbury County Bar Assns., S. C. Young Lawyers. First term in Iowa Senate.

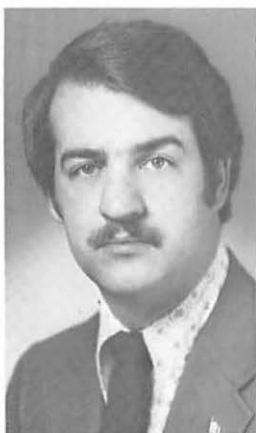

KENNEDY, Gene V., Dubuque
Democrat

11th Senatorial District

Born Oct. 28, 1927, LeMars, son of the late Eugene M. and Lillian Kennedy. Attended Plymouth County grade school. LeMars 1944; Trinity College, Sioux City, 1944-47; Loras College, Dubuque 1947-48, B.A. Married Dorothy Sell, Council Bluffs, 1952. Children: Candace, Michael, Mary, Theresa, Patrick, Dianna, Maureen, Edward. Iowa Highway Patrolman, Council Bluffs, Red Oak, Glenwood (1950-54); Crocker Claims, Founder Systems of Security, private detective agency. Member of Catholic Church; Knights of Columbus; Dubuque Area Chamber of Commerce; former advisor National Police Officer Assn. of America; past chairman Respect for Law Committee, Dubuque Optimists Club. Assistant Minority Leader. One term in Iowa House. Second term in Iowa Senate.



KINLEY, George R., Des Moines
Democrat

34th Senatorial District

Born in Akron, Ohio, June 4, 1937, son of Raymond and Marie Kinley. Resided Des Moines the last 25 years. Attended St. John's grade school. Graduated Dowling High School. Received B.A. degree Drake University 1960. Married Carolyn Pritchard 1958. Two sons and two daughters. South Des Moines businessman. Operates Airport Driving Range and Miniature Golf, 5101 Fleur Drive. Member Christ the King Catholic Church, Dowling Club, Izaak Walton League. Served one term in Iowa House, 64th General Assembly. First term in Iowa Senate.



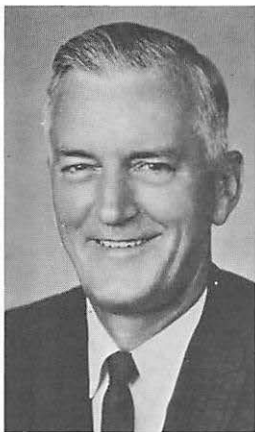

KYHL, Vernon H., Parkersburg
Republican

19th Senatorial District

Born July 30, 1908, La Plata, Mo. Son of Christian and Dorthea Kyhl. Educated in Cedar Falls High School and University of Northern Iowa. Father of five children: Curtis, Mrs. Jerry Amosson, Kenneth, Mrs. Donald Easley, and Kevin. Married Masile Spaans June, 1965. Owner automobile business since 1935, also of Far Mech Manufacturing and Sales Co. President Farm and Home Supply Co., Marshalltown. Owner-operator of 320-acre farm in Butler County. On Parkersburg Community School Board 23 years, president 12 years. Past president and charter member Parkersburg Rotary Club, also Parkersburg Community Club. Member Elks. Former Butler County Republican Chairman. Ninth session in Senate. President Pro Tem in 64th and 65th General Assemblies. (Died Sept. 17, 1973.)



LAMBORN, Clifton C. Maquoketa
Republican

12th Senatorial District

Born on January 17, 1919, Bellevue, Iowa. Son of Charles and Inez Lamborn. Graduated from Bellevue High School in 1936. Employed by Iowa State Highway Commission for 10 years. Served with U.S. Army Engineers in W. W. II for 4½ years in European and Pacific Theaters. Started own firm in 1954, and is presently serving as president of Lamborn Construction Co., Inc. Married Marshalline Davis in 1942. Has daughter, Janet, and one grandson. Member of First Methodist Church, American Legion, Maquoketa Chamber of Commerce, Lions Club, U.S. Chamber of Commerce, Izaak Walton League and board member of Jackson County Historical Society. Majority leader, 64th and 65th General Assemblies. Serving fourth session in Iowa Senate.



McCARTNEY, Ralph F., Charles City
Republican

7th Senatorial District

Born Dec. 11, 1924, in Charles City, son of Ralph C. and Helen F. McCartney. Educated in Charles City Public Schools; Iowa State University, B.S.; University of Michigan, J.D. 1950. Served in United States Army, World War II. Married to Rhoda Huxsol, 1950. Three children: Ralph H., Julia H., and David F. Member Congregational Church, B.P.O.E., Lions, Masons, Consistory, V.F.W., American Legion, Twelfth Judicial District Bar Association, American Bar Assn., American Judicature Society, and Iowa State Bar Association. Member law firm, Frye and McCartney. In Iowa House 62nd and 63rd G.A.; majority floor leader, 63rd G.A. First term in Iowa Senate.

MILLER, Charles P., Burlington
Democrat

42nd Senatorial District

Born April 29, 1918, in Harbor Beach, Mich., son of William H. and Anna V. Miller. Attended elementary and high school in Michigan, Burlington Junior College, Palmer Chiropractic College. Fellowship in Palmer Academy, and in I.C.A. Served United States Navy, 1940-1946, active reserve, 1946-1951. Married Virginia Mae Ferrington 1946. Six children: Charles Paul, David, Steven, Dennis, Evelyn, and Scot. Member Catholic church, Knights of Columbus, Veterans of Foreign Wars, American Legion, United Commercial Traveler and Travelers Protective Association, Elks, Eagles and Lions. Executive board member Southeast Iowa Council Boy Scouts 20 years, first vice president International Chiropractors Association. Board member Chiropractic Society of Iowa. 1965 House Speaker Pro Tem. In 60th, 60th Extra, 61st, 62nd, 63rd, and 64th General Assemblies. Second term in Iowa Senate.



MILLER, Elizabeth Ruby, Marshalltown
Republican

20th Senatorial District

Born Aug. 24, 1905, in Marshalltown, daughter of Stephen and Lenore Shank. Graduated Marshalltown High School 1923. Married John Bascom Miller in Marshalltown Sept. 5, 1923. Sons and daughters: John Bascom Miller, Jr.; Edward James Miller; Mrs. Tom Speas; and Mrs. Russell Weeden, Jr. Member Congregational Church, Farm Bureau, County Federation of Republican Women, Marshalltown Woman's Club, YWCA, International Platform Association, Marshall County Retarded Children's Association. Two terms campaign activities chairman Iowa Federation of Republican Women. Member American Institute of Parliamentarians, Central Iowa Parliamentarians, Marshalltown Business and Professional Women, Nat'l Order of Women Legislators. Selected in 1969 Republican Woman of Year for Marshall County. Received Outstanding Civic Leaders award for Outstanding Civic Leaders of America 1967. Listed in Who's Who of American Women. Two years in Iowa House. First term in Iowa Senate.



MILLIGAN, George F., Des Moines
Republican

33rd Senatorial District

Born Feb. 23, 1934, in Des Moines. Graduated Roosevelt High School, Des Moines, 1952. Washington and Lee University, Lexington, Va., B.S. degree in commerce, 1956, and Drake University Law School 1960. Vice-president and commercial loan officer, Iowa-Des Moines National Bank. Member Polk County, Iowa State, and American Bar Associations and American Institute of Banking. Was captain, U.S.A.R., Artillery. Member Congregational Church, Greater Des Moines Chamber of Commerce, Y.M.C.A., Des Moines Art Center. Married. Two children. One term in Iowa House, Second term in Iowa Senate.





MURRAY, John S., Ames

Republican

21st Senatorial District

Born in Ames, March 22, 1939, son of William and Mildred Murray. Graduated Ames High School 1957. B.A. Cornell University, Ithaca, N.Y., 1961; M.A. Columbia University, New York, N.Y., 1962; J.D., University of Iowa College of Law 1968. U.S. Marine Corps Lieutenant 1962-65. Married Robin Ruhe. Former executive assistant to Governor Robert D. Ray, 1970-72. Member: Phi Beta Kappa, Phi Kappa Phi, Order of the Coif, Presbyterian. First term in Iowa Senate.



NOLIN, Karl, Ralston

Democrat

28th Senatorial District

Born July 25, 1907, Monroe, Iowa. Graduated Bondurant High School and attended Iowa State University. Married Willa Dorothy Colwell 1936. Four children: Karl William, Jr., Mrs. Lee Schwenk, Mrs. William Childs, and Steven Craig. Member Iowa Development Commission, town council, general manager Farmers Cooperative Association 1934 to 1972. Farm owner and director Western Grain Terminals. Member Board of Directors St. Anthony's Hospital, Carroll. One term in Iowa House in 62nd General Assembly.



NYSTROM, John N., Boone

Republican

22nd Senatorial District

Born June 16, 1933, son of Clifford and Agnes Nystrom of Boone. Married Joanne Barnes of Boone. Three children: Eric, Ellen, and Monica. President, Nystrom Motors, Inc. Graduated Boone High School and Boone Junior College. Attended Iowa State University. Former 6th District Young Republican Chairman. On Republican State Central Committee 1969-70. Member Shrine, Elks, Veterans of Foreign Wars, Masonic Lodge, Des Moines Consistory, YM-YWCA, Junior Chamber of Commerce, Chamber of Commerce. In U.S. Army in Korea. Member Board of Deacons First Baptist Church. Elected to Iowa House 1970. Elected to Iowa Senate 1972. Chairman Higher Education.

ORR, Joan Yessler, Grinnell
Democrat

36th Senatorial District

Born in Cedar Rapids Feb. 10, 1923, daughter of Urvin and Gail Yessler. Attended Buchanan and Johnson Grade Schools. Graduated McKinley High School 1941. B.M.E. Oberlin College 1946. Further work Chicago Teachers College and University of Iowa. Married Carl Orr, New York, 1947. School teacher Chicago and Cedar Rapids. The Orrs operated Lang's All Star Dairy in Grinnell 1952-1966. Mr. Orr now operates All-Star Ford in Grinnell. The Orrs also operate farms in Poweshiek County. Member People's Unitarian Church. Former president League Women Voters of Grinnell. Represents Poweshiek County Supervisors on board of Benton, Iowa, Poweshiek, Tama Community Action Program. Board member Poweshiek County Mental Health Center. Senator Poweshiek and Iowa Counties 1969-1970.



PALMER, William D., Des Moines
Democrat

32nd Senatorial District

Born Jan. 13, 1935, at Iowa City, son of George D. and Florence I. Palmer. Educated East Des Moines High School and Life Underwriters Training Course. Currently enrolled in C.L.U. Married Evelyn L. Johnson in June, 1953. Two sons and one daughter. President of Palmer & Associates, Inc., General Insurance Agency. Member Masons, Elks, Junior Chamber of Commerce, State Underwriters, Young Democrats, Lions, Optimists, Union Park Methodist Church, Highland Memory Gardens Cemetery Board, and Inner Urban Community Health Center Corp. Board. Representative 61st and 62nd General Assemblies and senator 63rd, 64th, and 65th General Assemblies.



PLYMAT, William N., Urbandale
Republican

30th Senatorial District

Born Mankato, Minn., July 3, 1911, son of Judge Walter A. and Ida Robel Plymat. Graduate, Mankato High School. Attended Stanford University. B.A. and L.L.B., University of Minnesota. Practiced law in Des Moines, 1937-1941. Taught business law, Drake University Community College. Chief Price Atty., Iowa District OPA during World War II. Co-founder, president 11 years, and now chairman, board of directors, Preferred Risk Mutual Insurance Company, Des Moines. Board member, Midwest Mutual Insurance Company. Married Ruth Clubb, Sigourney, 1940. One son, one daughter. Member National Safety Council's Committee on Alcohol and Drugs. President Iowa and American Councils on Alcohol Problems. Board member American Businessmen's Research Foundation. Methodist. Member Kiwanis Club, Des Moines Advertising Club, Polk County and Iowa Bar Associations.





POTTER, Ralph Wilson, Marion

Republican

15th Senatorial District

Born July 29, 1920, in Cedar Rapids, son of Walter D. and Helen M. Potter. Real Estate broker. Married Helen E. Drake May 2, 1945, in Marion. Two sons: Robert W., and Boyd D. Member First United Methodist Church, American Legion Post 298, Kiwanis Club, Masons, Consistory, Shrine, Farm Bureau. In U.S. Marine Corps 1942-45. Marion Mayor 1963-68. Owner-operator Potter Real Estate, Marion, 1956 to present date. Associated in family farm service business 1938 to 1956. Third term in Iowa Senate.



PRIEBE, Berl Eastman, Algona

Democrat

4th Senatorial District

Born May 31, 1918, in Lone Rock, son of Clarence and Amy Priebe. Graduated Bancroft High School 1935. Married Madelyn Paetz in Minnesota 1938. Children: Constance, Paula, and Gary. Farming land homesteaded by members of family. Breeder purebred Angus cattle. Member Lutheran Church, Izaak Walton league, Gun Club, Algona Pilots Club, Seneca Saddle Club, Algona Golf and Country Club, Kossuth County Beef and Pork Producers, Iowa Beef Producers, Iowa State Angus Assn., American Angus Assn., Farm Bureau, Co-operative Elevators, Rural Electric Cooperative, Insurance Mutual. President Kossuth County Fair Board. Director North Iowa Fair Board. Former chairman Kossuth County Barbeque Committee. 4-H leader. Delegate to American Angus Assn., Democratic state delegate. Cattle and 4-H judge at fairs and shows. Former school board member, ASC committeeman. Two terms Iowa House. Assistant Minority Leader 64th G.A. First term Iowa Senate.



RABEDAUX, W. R., Wilton

Republican

38th Senatorial District

Born in Muscatine Aug. 7, 1919, son of Orren and Mecia Rabedaux. Attended Muscatine Grade Schools. Graduated Muscatine High School 1937. Utility executive since 1949. President and co-owner of S-R Publishing Company, Wilton, since 1961. President Trico Publishing Company, Wilton. Married Beverly Oveson, Wilton, 1950. Three sons and one daughter. In World War II Air Force four years. Wilton Town Council, Wilton School Board, Wilton Chamber of Commerce, Muscatine County Republican Central Committee. Member Wilton Methodist Church, Masonic Lodge, American Legion, Lions Club, and V.F.W. Elected to fill one-year unexpired term 1969. Re-elected 1970 four-year term. Due to reapportionment, re-elected in 1972 for four-year term.

RAMSEY, Richard R., Osceola
 Republican
 47th Senatorial District

Born, Nov. 23, 1940, Clarke County, son of Joseph D. Ramsey and Ardis Ramsey (deceased). Graduate Osceola High School and University of Northern Iowa. Attended University of Iowa College of Law, receiving Juris Doctor degree 1966. Entered U.S. Army as combat engineer 1966-68, one year in Vietnam as intelligence specialist. Elected Clarke County Attorney 1968, re-elected 1970 and 1972. Member County Attorneys Assn. and National District Attorneys Assn. Protestant. Married to Natalie J. Green, Falls Church, Va., 1968. One son, Adam Todd Ramsey, born June 1, 1970. Has served as Chairman Fifty District Drug Abuse Committee Iowa Bar Association; chairman Clarke County Memorial Gift Program; Past president and secretary Osceola Jaycees; service officer Osceola American Legion. Chairman Clarke County Republican Central Committee, committeeman and co-finance chairman Clarke County Republican Party. Member Osceola Lions Club, Iowa State Bar Assn., Clarke County Crime Commission and Clarke County Farm Bureau. Elected Iowa Senate first term by special election Jan. 4, 1973.



RILEY, Tom, Cedar Rapids
 Republican
 23rd Senatorial District

Born in Cedar Rapids Jan. 9, 1929. Graduated Franklin High School, Cedar Rapids 1946. Received B.A. degree (1950) and Juris Doctor (1952), University of Iowa. First Lieutenant U.S. Air Force (Korean War). Married Nancy Evans (1952). Six children: Pamela, Peter, Lisa, Martha, Sara and Heather. Fellow in Iowa Academy of Trial Lawyers; partner in law firm of Simmons, Perrine, Albright and Ellwood. Delegate and co-sponsor Fourth World Conference on World Peace through Law Bangkok, Thailand, 1969. Author of "Response to Crisis." Chairman Governor's Advisory Committee on Aging 1964-65 and Chairman Governor's United Nations Day Committee 1972. Member State Commission on Aging 1971-73. Two terms in Iowa House 1960-64 and serving fourth term in Iowa Senate.



ROBINSON, Cloyd, Cedar Rapids
 Democrat
 14th Senatorial District

Born April 25, 1938, in Norway, Iowa, son of Earl and Florence Robinson. Educated in Cedar Rapids Public Schools. Completed several short courses in labor-management U. of Iowa, U. of Wisconsin and U. of Missouri. Married Shirlene Rimrodt 1956. One son, Rustin, and two daughters, Shawn and Shelly. Founder Quaker Employees Credit Union. Past recording secretary Cereal Workers Union. St. Mark's Methodist Church. Quaker Oats Co. employee. Second term in Iowa Senate.





RODGERS, Norman George, Adel
Democrat

29th Senatorial District

Born September 21, 1927 in Chatfield, Minn., son of William and Rhoda Rodgers. Graduated high school 1944. Completed 18-month course American Institute of Business. He and wife, Norma, married Feb. 6, 1950, in Des Moines. Children: Pamela Kay and Michael Norman. Supermarket owner-operator since 1957. Store Manager Thriftway Stores, Inc., at Creston, 1950-1951; Des Moines 1952-1954; field representative Super Valu Stores, Inc., 1955-1957. Member Episcopal Church, Dallas County Koin Klub, New Frontier Club, Adel Chamber of Commerce, Rotary Club, American Legion, VFW, Elks, Iowa Retail Food Dealers Assn., Farm Bureau, Adel Development Corporation. U.S. Navy 1944-1946, 1951, 1952. Small farming interest. Two terms in Iowa House and first term in Iowa Senate.



SCHABEN, James F., Dunlap
Democrat

27th Senatorial District

Born May 10, 1926, in Earling, Iowa, son of Mr. and Mrs. Jacob Schaben. Attended Earling High School and Dana College, Blair Neb.. Graduated Reppert Auction School, Decatur, Ind. Member U.S. Marines in World War II. Married Ruth Marie Schiltz 1948. Seven children: Jay, Jerri, Jim, Jack, Joe, Jeanie and John. Member Iowa Auction Market Assn., National Auction Market Assn., Past president Iowa Auction Market, Four-year director National Livestock Auction Assn., Advisory Board Circle Key Life Insurance Company, Sioux City. Catholic Church, Lions Club, Knights of Columbus, American Legion. Elected to Iowa Senate 1966, re-elected 1969 and 1972. Senate minority leader.



SCHWENGELS, Forrest V., Fairfield
Republican

44th Senatorial District

Born at Sheffield, Iowa, Aug. 27, 1915. Attended schools in Sheffield and Chicago, Ill. Graduate Parsons College (government). Post-graduate studies Georgetown University and University of Indiana. Phi Kappa Phi, All-Missouri Valley in football 1940. Married Betty Pickett. Three children. Director development Parsons College. Elder First Presbyterian Church, Fairfield. Served 23 years U.S. Air Force, retiring 1963. Member, Farm Bureau, American Assn. University Professors, Elks, Masons, Retired Officers Assn., Phi Sigma Epsilon, Aerospace Education Assn., American Political Science Assn., Iowa Crime Commission, American Legion, Veterans of Foreign Wars, Iowa Bi-Centennial Commission. First term in Iowa Senate.

SCHWIEGER, Barton L., (Bart), Waterloo
Republican

17th Senatorial District

Born in Hampton Sept. 4, 1941, son of Howard and Yvonne Schwieger. Attended elementary and high school in Dows. B.S. Iowa State University 1963 and J.D. University of Iowa 1966. Unmarried and member United Methodist Church. Partner in Waterloo law firm, Wolf, Schwieger, and Parrish. Director, Schwieger Farms, Inc. Previously served as staff attorney Black Hawk County Legal Aid Services; Member Board of Governors, National Society of State Legislators, Black Hawk County and Iowa State Bar Associations, Elks, and Jaycees. In Iowa House 64th General Assembly. First term in Iowa Senate.



SCOTT, Kenneth D., Thornton
Democrat

6th Senatorial District

Born in Mason City May 11, 1930, son of Walter and Hattie Scott. Graduated Rockwell High School 1948. Married Lorraine Tuchtenhagen of Albert Lea, Minn. Three children: Randy, Alan and Jane. Farmer, auctioneer, real estate broker. Operated auction-clerking service. Served as treasurer Soil Conservation Service of Cerro Gordo County and was on Agriculture Stabilization and Conservation Service Commission. Director Cerro Gordo Taxpayer's Assn., previous director Thornton Co-operative Elevator. Former chairman board of trustees United Methodist Church of Meservey. Past president Meservey-Thornton School Board. In 64th G. A. Iowa House. First term in Iowa Senate.



SHAFF, Roger J., Camanche
Republican

39th Senatorial District

Born Nov. 19, 1910, in Clinton County, son of J. O. and Gladys Shaff. Graduated from Clinton High School 1928. B.A. University of Iowa 1932. Farmer and chairman Camanche State Bank board. Married Marian Thede of Dixon 1939. Children: John T. and Ann (Mrs. James Frein). Father, J. O. Shaff, served in Iowa Senate in 1920's and brother, David O. Shaff, formerly in Iowa Senate. Member Presbyterian Church, Rotary and various farm organizations. In 62nd, 63rd, and 64th General Assemblies.





SHAW, Elizabeth Orr, Davenport
 Republican
 40th Senatorial District

Born Oct. 2, 1923, in Monona, daughter of Harold T. and Hazel Kean Orr. Drake University 1941-45, A.B., Phi Beta Kappa; University of Minnesota 1945-46, Graduate Study in Public Administration; University of Iowa Law School 1946-48; J.D., Order of the Coif. Member Congregational Church, Scott County and Iowa State Bar Associations, Davenport Country Club, Davenport Outing Club, Scott County Republican Women's Club, Scott County Republican Club, P.E.O. Federated Women's Clubs, Pilot Club International, American Business Women's Assn. Married Donald H. Shaw 1946. Three children: Elizabeth Ann, Andrew Hardy, and Anthony Orr. In private practice of law, Davenport. In Iowa House 1967-1972. First term in Iowa senate.



TAYLOR, Ray, Steamboat Rock
 Republican
 5th Senatorial District

Born June 4, 1923, Steamboat Rock. Attended Steamboat Rock Schools, UNI, and Baylor University. Married Mary Allen of Eldora. One son, three daughters. Owner-operator of farm near Steamboat Rock. Member First Baptist Church of Eldora deacon, Sunday school teacher, and choir director. Member Farm Bureau, REC board, Toastmasters, Hardin County Chapter Chairman American Cancer Society. Member State Board of American Cancer Society, Board of Adjustment for Hardin County, and local School Board.



TIEDEN, Dale L., Elkader
 Republican
 9th Senatorial District

Born Oct. 11, 1922, son of Lewis and Grace Fisher Tieden. Graduated Elkader High School, Elkader Junior College. Attended University of Iowa one year. Single. Farmed until 1959. Managed feed, livestock, and fertilizer operation until 1967. Since 1968 in farm and office work. Served as secretary County Farm Bureau and Township Agriculture Committees. Member United Church of Christ, Masonic Lodge, Farm Bureau, Lions, Izaak Walton League, Rotary, Chamber of Commerce, Elkader and Guttenberg Country Club. Served in Iowa House four terms. First term in Iowa Senate.

VAN GILST, Bass, Oskaloosa
Democrat

46th Senatorial District

Born April 14, 1911, in Marion County, son of Peter and Nellie Van Gilst. Married Harriet DeBruin of Oskaloosa, Nov. 26, 1937. Children are: Ken, Carl, Elaine, Mark, Diane, and Joleen. Member Christian Reformed Church at Cedar; has served as deacon and elder. Past president Lions, Mahaska Farm Service Co., Past chairman Boys 4-H Committee. Served on board of directors Mahaska County Homemaker-Health Aid Service, Health Planning Council of Iowa. Director-at-large and campaign chairman United Community Services. Member Budget and Financial Control Committee, Commission on the Aging. Co-owner and operator of farm, with son, in Cedar-Fremont community. Senate Minority Whip, 65th General Assembly. In Iowa Senate in 61st, 62nd, 63rd, 64th and 65th General Assemblies.

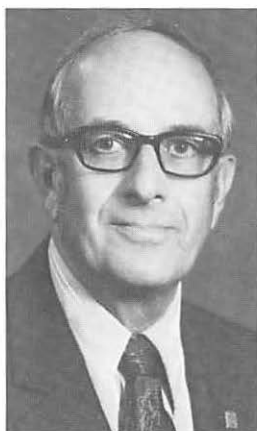

WILLITS, Earl M., Des Moines
Democrat

31st Senatorial District

Born in Marshalltown, Oct., 30, 1946, son of Levi and Anna Lea Willits. Graduated Union-Whitten High School 1964. State 4-H officer 1964-65. B.S. Iowa State University 1968. Earned Cardinal Key. Law student Drake University. Married Martha Oldson of Eagle Grove 1969. Member Urbandale United Church of Christ, Board of Polk County U.N. Assn., Polk County 4-H Youth Committee. One term in Iowa House and first term in Iowa Senate.



WINKELMAN, William P., Lohrville
Republican

24th Senatorial District

Born Jan. 14, 1933, Lohrville, son of E. C. "Bill" and Marjorie (Pratt) Winkelman. Morningside College freshman year. B.S. degree, Ag. Econ., Iowa State University 1954. U.S. Air Force Reserve officer, three years active duty. Farmer, businessman. Single. Bd. of Dir., Ia. Soc. for the Preservation of Historical Landmarks. Bd. of Dir., Amer. Horse Shows Assn. Vice-pres., Welsh Pony Soc. of Amer. 1964. Alternate delegate, National Republican Presidential Convention 1964. Elder-commissioner from northwest Iowa to United Presbyterian General Assembly, U.S.A., 1960. Town Councilman 1960-61. President Lohrville Commercial Club 1959. President Chapter 17, National Sojourners 1957. Member Higher Education Facilities Commission of Iowa 1967-69. In Iowa House 60th, 60th Extra, 61st, 62nd, 63rd, and 64th General Assemblies. First term in Iowa Senate.



SIXTY - FIFTH GENERAL ASSEMBLY
SENATORIAL DISTRICT MAP - 1973

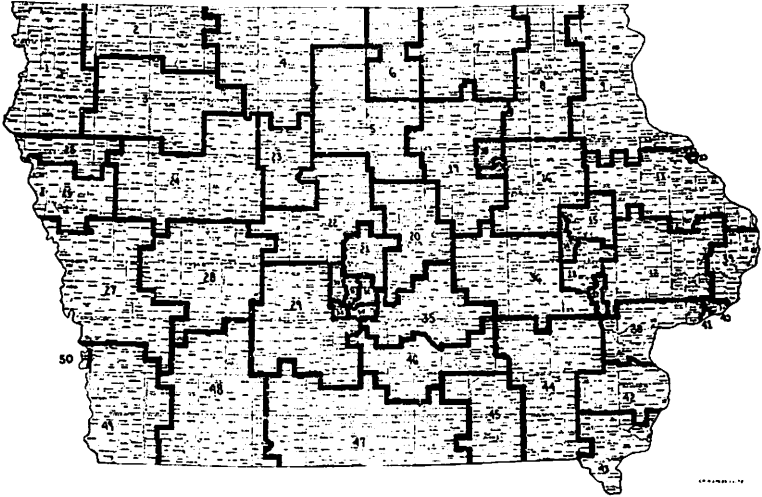

House of Representatives Districts — 65th General Assembly
Office of the Chief Clerk

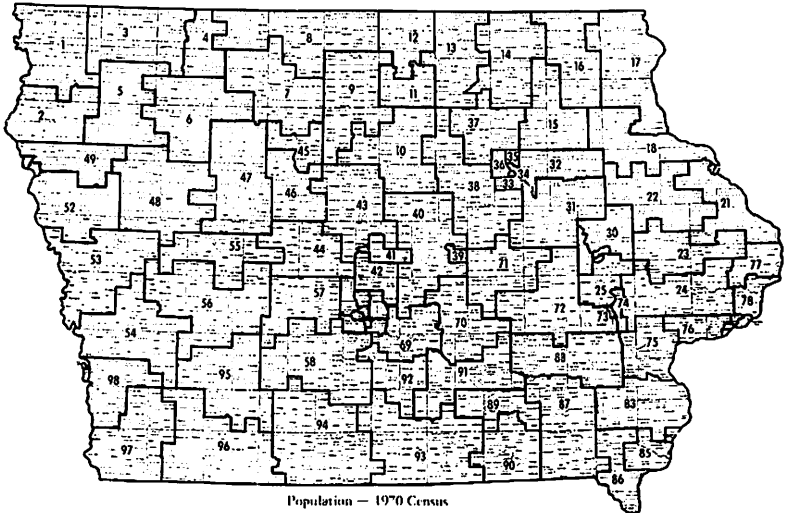

Speaker of the House

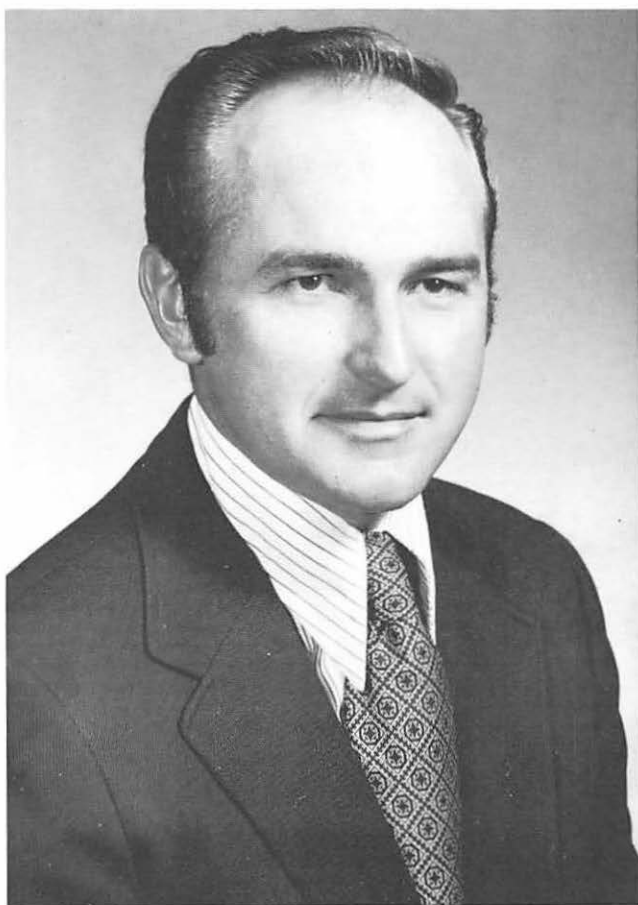

Varley, Andrew, Stuart

District 57

Republican

For Biography of Speaker Varley,
see State Representatives.

House Officers

ANDREW VARLEY, <i>Speaker of the House</i>	Stuart
ROBERT M. KREAMER, <i>Speaker Pro Tempore</i>	Des Moines
EDGAR H. HOLDEN, <i>Majority Floor Leader</i>	Davenport
NORMAN ROORDA, <i>Assistant Majority Floor Leader</i>	Monroe
DELWYN STROMER, <i>Assistant Majority Floor Leader</i>	Garner
DALE M. COCHRAN, <i>Minority Floor Leader</i>	Eagle Grove
ARTHUR A. SMALL, JR., <i>Assistant Minority Floor Leader</i>	Iowa City
JAMES D. WELLS, <i>Minority Whip</i>	Cedar Rapids
WILLIAM H. HARBOR, <i>Chief Clerk</i>	Henderson
BURL B. BEAM, <i>Assistant Chief Clerk</i>	Martensdale
LILLIAN LEFFERT, <i>Legislative Counsel</i>	Des Moines
SUE M. REED, <i>Chief Journal Clerk</i>	Des Moines
ELIZABETH A. ISAACSON, <i>Journal Clerk</i>	Des Moines
BILLIE JEAN WALLING, <i>Finance Clerk</i>	Des Moines
ALYCE M. ELMITT, <i>Engrossing Clerk</i>	West Des Moines
DOLORES ABELS, <i>Administrative Assistant to Chief Clerk</i>	Des Moines
MARYJO F. WELCH, <i>Executive Secretary to Chief Clerk</i>	Des Moines
ROBERTA M. CHAPMAN, <i>Executive Secretary to Speaker</i>	Des Moines
ELIZABETH J. O'CONNOR, <i>Supervisor of Clerks</i>	Des Moines
PAULINE E. KEPHART, <i>Assistant to Legislative Counsel</i>	Des Moines
SANDRA L. GITHENS, <i>Research Assistant to Speaker</i>	Des Moines
BETTIE J. WENTZ, <i>Clerk to Chief Clerk</i>	Des Moines
ANN McCARTY, <i>Supply Clerk</i>	Des Moines
ROSEMARIE D. PUNTENNEY, <i>Swing Clerk</i>	Des Moines
PHYLLIS J. FRAIZER, <i>Bill Clerk</i>	Des Moines
MADELINE E. JAMES, <i>Assistant Bill Clerk</i>	Des Moines
JOHN K. REHMANN, <i>File Clerk</i>	Des Moines
ELMER E. PENNINGTON, <i>Chief Electrician</i>	Des Moines
JOHN G. FRIBOURGH, <i>Assistant Electrician</i>	Des Moines
CRAIG T. REUTTER, <i>Control Board Operator</i>	Boxholm
GUSTAF W. ADAMSON, <i>Assistant Voting Machine Operator</i>	Des Moines
NINA A. EDELEN, <i>Postmaster</i>	Estherville
RALPH A. LANCASTER, <i>Sergeant-at-Arms</i>	Des Moines
CLARENCE O. ANDERSON, <i>Assistant Sergeant-at-Arms</i>	Des Moines
FRANK CHRISTEN, <i>Chief Doorkeeper</i>	Des Moines
LEONARD A. BORG, <i>Doorkeeper</i>	Des Moines
ROY C. CARLSON, <i>Doorkeeper</i>	Des Moines
ARTHUR C. HENDERSON, <i>Doorkeeper</i>	West Des Moines
MAURICE W. JOHNSON, <i>Doorkeeper</i>	Ankeny
ARVID B. LUNDBERG, <i>Doorkeeper</i>	Des Moines
JOHN W. RUSSELL, <i>Doorkeeper</i>	Des Moines
DONNA L. WATERS, <i>Switchboard Operator</i>	Des Moines
JOY J. SKINNER, <i>Switchboard Operator</i>	Des Moines
MAXINE E. GUNTON, <i>Supervisor of Legislative Index</i>	Des Moines
JUANITA F. SWACKHAMMER, <i>Assistant Supervisor of Legislative Index</i>	Des Moines
TERRY G. PEPPER, <i>Index Clerk</i>	Des Moines
R. KEITH DAVIS, <i>Assistant Index Clerk</i>	Des Moines
ROBERT J. LONG, <i>Research Assistant to Majority Floor Leader</i>	Pella
LINDA A. TIGGES, <i>Research Assistant to Minority Leader</i>	Des Moines

Chief Clerk of the House

HARBOR, William H., Henderson
Republican



Born Oct. 28, 1920, in Henderson, Iowa, son of Ora L. and Pearl Harbor. Educated Henderson Consolidated Schools and graduated 1938. B.A., 1943, State University of Iowa. Majored in Political Science. Two and one-half years in U.S.N.R. as Lieutenant in World War II, Pacific Theatre. Single. Member Methodist Church—Lay Speaker, American Legion, Farm Bureau, Elks and Masons. President Volunteer Firemen, Henderson Town Council 1950-54 and 1965-67; state representative from Mills County 1954-56, state representative from Fremont-Mills Counties 1967-68, 1969-70, state representative from Mills-Montgomery-Page Counties 1971-72. Speaker of the House 63rd and 64th General Assemblies. State Senator Mills-Montgomery Counties 1956-60, and past county Legion commander. Director Iowa Feed and Grain Assn., 1960-63. Grain elevator operator. Immediate past chairman Standing Committee on Regional Data Processing Centers in National Conference of State Legislative Leaders; past member Intergovernmental Relations Committee of National Legislative Conference. Named Chief Clerk Jan. 8, 1973.

State Representatives

ANDERSON, Quentin V., Ellston
District 94
 Republican

Born May 7, 1932, in Ringgold County, son of George E. and Lena Anderson. Graduated from Ellston High School 1949. Attended American Institute of Business. Married Rita C. Hewlett in 1957. One son, Clinton Wade, and one daughter, Cheri Lea. Member Reorganized Church of Latter Day Saints, American Legion, Veterans of Foreign Wars, Lions, and Farm Bureau. Served 17 months overseas in the Korean War. A farmer and an owner and operator of a real estate lake development, he has been a committeeman, served in Iowa House, 60th, 60th Extra, 61st, and 65th General Assemblies and Senate 63rd and 64th General Assemblies.



AVENSON, Donald D., Oelwein
District 15
 Democrat

Born in Minneapolis, Minn. Sept. 16, 1944, son of Donald C. and Wilma Avenson. Attended elementary and secondary schools in Oelwein. Graduated from Oelwein Community High School in 1962. B.S. in political science and history, Wisconsin State University-River Falls, 1970. Graduate work in history at the University of Northern Iowa. Office manager for Oelwein Tool and Die since 1971. Married Diane Duda in 1964. Two sons, Eric and Clay. Member Peace Lutheran Church, Fayette County Conservation Club, Ducks Unlimited, Amateur Trap Shooting Association, Sierra Club, Izaak Walton League, and State Historical Society of Iowa. Has held numerous Democratic Party positions. Avid hunter and fisherman. First term in Iowa House.





BENNETT, Wayne, Galva
District 48
 Republican

Born in Schaller Nov. 7, 1927, son of Wilbur and Blanche Bennett. Attended rural Ida County Grade School. Graduated from Ida Grove High School. Attended Iowa State University. Married Barbara Noll of Ida Grove 1949. One son and one daughter. Farmed in Galva area since 1950. Former President and Voting Delegate of Ida County Farm Bureau; chairman Ida County Soil Conservation District Commissioners; former chairman Ida County 4-H Committee. Member and former lay leader, Silver Creek Methodist Church. First term in Iowa House.



BITTLE, Edgar H., West Des Moines
 Republican
District 66

Born in Des Moines. Attended Windsor School in Des Moines. Graduated Des Moines Roosevelt High School with the C. O. Hoyt Citizenship Award. Attended Cornell University, Ithaca, N. Y., and graduated with B.A. in government. Graduated with Juris Doctor degree from the University of Michigan 1967. Married (wife: Barbara), one son, Brad, two daughters, Wendy and Debbie. Des Moines attorney and partner in the firm of Herrick, Langdon, Belin, and Harris. Iowa's reporter to American Bar Association's municipal home rule subcommittee. Member National Organization on legal Problems of Education. Served as Organization Chairman Polk County Republican Central Committee, 1968 to 1972. An elder of Central Presbyterian Church, Acanthus Lodge and Sertoma Club of Des Moines. First term in Iowa House.



BORTELL, Glen E., St. Charles
District 58
 Republican

Born in Grinnell Sept 9, 1914, son of Elmer and Katherine Bortell. Attended Grinnell Public Schools. Graduated from Newton High School. Married Mary McKowen, Des Moines, May 20, 1939. One daughter and two sons. Former Executive and Partner of a group of food stores. Present owner and operator of Bortell's Bar Rockin B Ranch for Boys and Girls Served as Madison County Hospital Trustee, Township Trustee, Board Member of Association for Retarded Children and on County and Central Iowa Health Planning Councils. Member Christian Church, Masonic Lodge, Consistory, Shrine, Lions International, Farm Bureau, State Historical Society. Served in Senate 2nd session of 63rd G.A. First term in Iowa House.

BRANSTAD, Terry E., Leland
District 8
 Republican

Born Nov. 17, 1946, in Leland, Iowa, son of Edward A. and Rita L. Branstad. Attended Leland Grade School and graduated from Forest City High School, 1965. Received B.A. in Political Science from University of Iowa, Iowa City, 1969. Served in U.S. Army Military Police Corps two years. Has completed three semesters at Drake University Law School. Farms in Winnebago County with father and brother. Married Christine Ann Johnson June 17, 1972. Member of St. James Catholic Church, Forest City, American Legion, and Winnebago County Farm Bureau. Active Young Republican and has served as delegate to several Iowa Republican Conventions. First Term.



BRINCK, Adrian, West Point
District 85
 Democrat

Born Oct. 31, 1913. Graduated from St. Mary's High School, West Point. Served 4 years in Marine Corps in World War II. Former city councilman, mayor, and school board member. Also member of numerous civic organizations. Married. Seven children. Previously served in 63rd, 61st, and 58th sessions of Iowa House.



BROCKETT, Glenn F., Marshalltown
District 39
 Republican

Born in Boone May 5, 1910, son of Ellis D. and Jennie Brockett. Attended Carlisle Grade School. Graduated from Carlisle High School 1928. B.S. in Mechanical Engineering, Iowa State University 1935. Vice President of Marketing for Fisher Controls Corporation from 1962-1970. Marketing Consultant for Fisher Controls Corporation 1970-1973. Married Pearl C. Collins of Marshalltown 1940. Two sons (one deceased) and two daughters. Participated 1942-1946 in the Manhattan District Project (Atomic Bomb). Former director Y.M.C.A. General chairman United Way, 1972. Fellow of the Instrument Society of America. Rotarian. First term in Iowa House.





BRUNOW, John B., Centerville
District 93
 Democrat

Born in Centerville Oct. 14, 1949, son of Charles P. and Patricia (Newbold) Brunow. Graduated Centerville Community High School 1967. Attended University of Iowa 1967-1971. Married Celia Melson of Jefferson, Iowa, 1970. Served as Justice of the Peace Johnson County 1971. Employed by Burlington Northern Railroad. Member Drake Avenue Christian Church.



BUTLER, Dennis E., Council Bluffs
District 99
 Republican

Born in Lenox, Iowa, Feb. 9, 1940, son of Dr. E. A. and Elizabeth Butler. Graduated from Abraham Lincoln High School, Council Bluffs, 1958. B.A. in political science, University of Missouri 1962. Teacher certification, University of Nebraska, Omaha, 1969. Teacher in social studies and debate since 1969 in Council Bluffs. Served as a naval officer four years. Single. Elder Grace Presbyterian Church. Local, state, and national educational associations. Pottawattamie County Republican Central Committee. Pottawattamie County Environmental Education Council. Council Bluffs Operation Pride. Isaak Walton League. State Bike-Ways Committee. First term in Iowa House.



BYERLY, Richard L., Ankeny
District 61
 Democrat

Born in Boone July 18, 1938, son of Virgil and Bessie Byerly. Graduated Boone High School 1956 and Boone Jr. College 1958. B.A. Simpson College 1960. Married Elna Reedholm of Boone 1959. Two daughters and two sons. Teacher and coach Gilbert, Iowa, 1961-67. Free lance writer. Research Fellowship, M.S. and Ph.D., Iowa State University 1967-70. Administrator Des Moines Area Community College. Selected to Community College Congressional internship experience in Washington, D. C. Worked out of Congressman Neal Smith's office 1971. Testified before U. S. Senate Sub-Committee 1972. Member Methodist Church, Phi Delta Kappa, ISEA, NEA, Polk County Farm Bureau, Masons, Ankeny Jaycees, Des Moines Manpower Planning Council, Des Moines Title I—ESEA Committee. First term.

CAFFREY, James T., Des Moines
District 67
 Democrat

Born New York City, Feb. 19, 1909. Moved to Des Moines 1943. Attended Xavier High School. Graduated Manhattan Prep New York City. Attended Drake Community College for Industrial Relations courses. Married Veronica Adrian of Washington, Iowa, 1941. Two daughters: Mrs. Joseph Saverino, South Norwalk, Conn., and Mrs. Benjamin Zenti, Des Moines. Employed by Firestone Tire and Rubber Company since 1945. President Local 310 URWA over 12 years; vice president over three years. Served as member of the URWA International Executive Board 4 years. Member and Trustee St. Anthony's Catholic Church, Des Moines, and Knights of Columbus. Served on Executive Board of United Campaign, Future-of-Des Moines Committee, Des Moines Human Rights and Job Discrimination Commission, Governor Loveless' Social and Economic Trends Commission, Easter Seal and Boy's Club of Des Moines. Vice President South Central Federation of Labor, A.F.L.-C.I.O. Served in 61st, 62nd, 63rd, 65th General Assemblies.



CARR, Robert M., Dubuque
District 20
 Democrat

Born May 9, 1937 at Bernard, Iowa, son of M. L. and Mae Carr. Attended elementary and high school at Garryowen, Iowa. Attended Loras College at Dubuque. Married Rose T. Connolly 1960. Three children: Tim, Mark, and Kim. Presently a registered representative and division manager of a national investment company. Member and past president of Dubuque Evening Optimist Club. Five-year committeeman of Democratic Central Committee. Member Roman Catholic Church. First term.



CLARK, John H. Keokuk
District 86
 Republican

Born in Keokuk, Nov. 24, 1946, son of Howard A. and Margaret R. Clark. Attended elementary and high school in Keokuk and graduated 1965. B.A. Drury College 1969, major history and political science. General insurance agent with Ed S. Lofton and Sons Agency, Keokuk. Member First Congregational Church, Kiwanis Club, Keokuk Chamber of Commerce, Iowa Association of Independent Insurance Agents, and Iowa Farm Bureau. Active many years in Experiment in International Living. Married Colette Detwiler, of Springfield, Mo., 1972. Chairman Cities and Towns Committee. Second term in Iowa House.

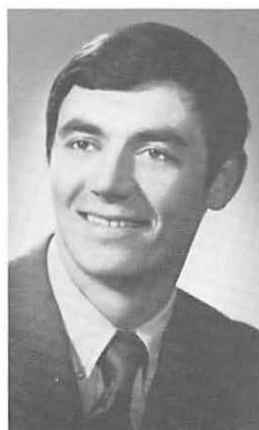



CLARK, Joseph W., Dubuque
District 19
Democrat

Born at Ottumwa May 5, 1912, son of Wycliff and Anna Clark. Married in 1932 to Mary Louise Spurgeon. Five children: Joanne (Tharp), David (deceased), Mary Ellen (Johnson), Patrick, and Catherine. Worked in Wapello and Monroe County coal mines. Sold road construction equipment for 15 years. Presently employed by an asphalt paving company at Dubuque. Graduated from Julian Dubuque High School.



COCHRAN, Dale M., Vincent
District 19
Democrat

Born at Fort Dodge Nov. 20, 1928, son of Melvin and Gladys Cochran. Attended grade school at Moorland. Graduate of Fort Dodge Senior High School. Received B.S. degree in agriculture from Iowa State University 1950. Married Jeannene Hirsch of Ankeny 1952. Father of three daughters: Deborah, Cynthia and Tamara. Owner and operator 400-acre farm and lay minister. Director Iowa Soybean Assn. and Iowa Soybean Promotion Board. Former county extension director. Past farm editor Fort Dodge Messenger. Past 4-H Club leader. Past president Vincent Community Club. Served on staff of former U. S. Congressman Merwin Coad. Member Pi Kappa Phi Fraternity, Vincent United Methodist Church and various farm organizations. Vice Chairman Inter-Governmental Relations Committee of National Legislative Conference. Second term as minority floor leader. Fifth term in Iowa Legislature.



CONNORS, John H., Des Moines
District 64
Democrat

Born in Des Moines Dec. 2, 1922, son of John J. and Edna Connors. Attended Grant Elementary, West Junior High, and graduated from North High School in Des Moines 1942. Attended Harvard University Trade Union Program. Served in Navy Reserve and Merchant Marine World War II. Member Des Moines Fire Department since March 1, 1950, presently captain. Married Marjorie Leonard of Des Moines 1945. Two sons and one daughter. Member Capitol Hill Christian Church, Des Moines. Member Masonic bodies including Shrine. Affiliated with Local, State and International Fire Fighters Union AFL-CIO, CLC. Member Community Development Neighborhood Board. Chairman of city-wide Community Development Board first year. First term in Iowa House.

CRABB, Frank A., Denison
District 53
 Republican

Born May 23, 1903, in Decatur, Ill., son of Mr. and Mrs. Frank A. Crabb, Sr. Graduated Litchfield, Ill., Community High School 1922. Attended De Pauw University 2 years, night classes University of Chicago. Married Dorothy Ward of Washington, Iowa, April 11, 1931. One daughter, Susan A. Johnson. Retired meat-packing executive and farmer. Instrumental in developing high I. Q. (Iowa Quality) pork. Honorary Master Pork Producer of Iowa. Presbyterian, Member Rotary, Masons in Australia, Shriners, Jesters, Denison Country Club, Iowa Pork Producers. Director First National Bank, Denison. Chairman board of World Wide Meats, Inc., Denison. President 505 Export Corporation on, Lytton, Iowa. Past director and vice president western division and chairman pork committee for National Independent Meat Packers' Committee and Sub-Committee To Develop Better Hog Production, American Meat Institute. State vehicle dispatcher August 1970 to July 1972.



CRAWFORD, Reid W., Ames
District 42
 Republican

Born in Ames Feb. 6, 1951, son of Harold and Rachel Crawford. Attended Sac Community Grade School and Junior High. Graduated from Ames Senior High School 1969. Senior at Iowa State University majoring in political science and international studies. Single. Member Northminister Presbyterian Church, FarmHouse Fraternity, and Cardinal Key. First term.

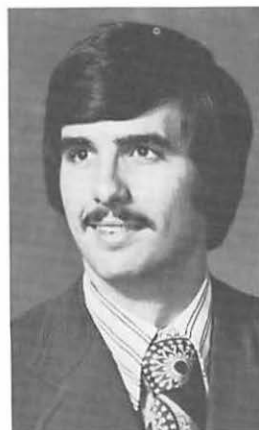

CUSACK, Gregory D., Davenport
District 81
 Democrat

Born May 6, 1943, son of Daniel I. and Jeannette M. Heaney Cusack, in Davenport. Attended Sacred Heart Grade School and graduated from Assumption High School of Davenport 1961. Attended Georgetown University. B.A. from St. Ambrose College Davenport 1965 and M.A. from University of Iowa 1967. Taught at Briar Cliff College, Sioux City, and at Davenport's Marycrest College. Community organizer for Central Neighborhood Corporation of Davenport and director League of Women Voters Education Fund. Presently with Cusack and Associates, Real Estate and Insurance, Davenport. Not married. Member American Civil Liberties Union, American Historical Society, and American Association for the Advancement of Slavic Studies. Served 3 years as Davenport City Councilman. First term Iowa House.





DAGGETT, Horace C., Kent
District 96
 Republican

Born in Prescott, Iowa, May 15, 1931, son of Don and Mildred Daggett. Graduated Prescott Community School 1948. Married Ruth Foster, Sept. 28, 1952. Three children: Dennis, Debra and Douglas. Farmer in Adams County; secretary-treasurer of Da-Sha-May Grazing Association; Member First Baptist Church, Creston; senior high Sunday school teacher and trustee; Member Iowa National Guard, sergeant first class in CO. A, 1st Bn., 168 Inf.; honor graduate of Army NCO Academy, Ft. Riley, Kan., 1958; delegate to National 4-H Club Congress 1951; Member Adams County Farm Bureau, past president and director; Lenox Community School Board 1968-71. Adams County 4-H Youth Committee, past leader and member 1967-72. First term.



DANKER, Arlyn E., Minden
District 54
 Republican

Born May 31, 1927 in Council Bluffs, son of Emil and Linda Danker. Graduated Oakland High School 1945. Married Lois Mauer 1948. Children: Mrs. Demory Green, Des Moines, and David at home in Minden. Farmer and livestock feeder. Member United Church of Christ, now serving as church trustee. Former township trustee. Member Farm Bureau, Farm Service Co-op, Minden Community Club, York township Committeeman. First term.



DE JONG, Russell, Pella
District 70
 Republican

Born Oct. 1, 1941, Rock Valley, Iowa. Graduate Western Christian High School, Hull, Iowa, and Augustana College, Sioux Falls, S. D. Married Donna Mae Visser of Sioux Center, Sept. 25, 1962. Two sons and two daughters. Teacher since 1963, including two years with Department of Education for Government of Guam. Member Board of Directors Pella Jaycees. Board member and Treasurer for District 5 of National Union of Christian Schools. Member First Christian Reformed Church. Youth evangelism leader in Classis Pella. Representative Southwestern Publishing Company, Nashville, Tenn. Associate of Batten, Batten, Hudson and Swab, Inc., Consultants to Management, Des Moines.

DEN HERDER, Elmer H., Sioux Center
District 1
 Republican

Born in Sioux Center Aug. 14, 1908, son of Gerrit E. and Janet Grotenhuis Den Herder, both deceased. Educated in Sioux Center Public School; Orange City Academy; Hope College, Holland, Mich. Married Christine Vreeman June 16, 1931. Father of six children: Roger, farmer, Sioux Center; Paul, Tri-States Livestock Sales Co.; Phil, owner-manager Sioux Feed Co., Sioux Center; Mary Den Herder Vande Berg, Marquette, Mich.; Carol Den Herder De Ruyter, Sioux Falls, S. D. James, oldest son, died 1954. Former Sioux County Farm Bureau president. Past president County Youth Fair board. Past 4-H Club chairman and leader. Past chairman Sioux Center Hospital and Nursing Wing 22 years. Member State Comprehensive Health Advisory Committee. Chairman Budget and Financial Control Committee. Elder First Reformed Church. Livestock and dairy farmer. Ninth term.



DOYLE, Donald V., Sioux City
District 51
 Democrat

Born Jan. 13, 1925, in Sioux City. Educated in public schools of Sioux City and attended Colorado A & M, University of Nebraska, B.S. Morningside college, and juris doctor Law School of University of South Dakota, U. S. Army Air Corps WW II China-Burma-India Theater. Practicing attorney in Sioux City. Married Janet Holtz of Merrill, Iowa. One daughter Dawn. Member Sioux City Bar Assn., Federal Communications Bar, and other legal associations, and Delta Theta Phi legal fraternity. Served three terms as judge advocate and past state commander of Iowa China-Burma-India Veterans Assn., three terms as national judge advocate of the C-B-I Veterans Assn. In the 57th, 58, 61st, 63rd, 64th, and 65th General Assemblies. In "Who's Who in American Politics," "Who's Who in the Mid-West," and "Community Leaders of America."



DRAKE, Richard F., Muscatine
District 76
 Republican

Born Sept. 28, 1927, in Muscatine, son of Frank and Gladys Drake. Graduated from Muscatine High School 1945. Attended Iowa State University 1945-46. Graduate U.S. Naval Academy, Annapolis, 1950. Married Shirley Henke June 29, 1950, in Muscatine. Children are Cheryl Dee and Ricky Lee. Engaged in general farming. Lutheran. Member V.F.W., Elks, Shrine, Republican Central Committee. Former First Congressional Republican Chairman. Lt. Commander, U. S. Navy, World War II and Korea. Commanding Officer U. S. S. Crow (Minesweeper). Chairman of House Transportation Committee. Serving third term.





DUNLAP, Norman P., Ames
District 41
Republican

Born in Nevada Dec. 17, 1917, son of Harry and Ethel Dunlap. Attended Ames Public Schools and graduated Iowa State University 1940 with BS in Industrial Economics. Married Margaret Jacobucci of Green River, Wyo., 1941. Four children. Margo (Mrs. Charles Reeg), John N., Lynn (Mrs. Gary Benton), and Kim. Air Corps, Sales management with Coca-Cola Company, founder and owner of Motor Sales and Service, Inc., of Ames, 1945 to 1971. Served as president of Ames Zoning Board of Adjustment, Ames Industrial Development Corporation, Kiwanis Club, Civil Service Commission, and Iowa Auto Dealers Association. Board member Community Chest, ISU Athletic Council, ex-officio member of ISU Alumni Achievement Fund, Chamber of Commerce, and 'Boss of the Year' award 1966. Regional chairman Dodge Dealers Assn., board member National Dodge Dealers Advisory Council. Protestant. First term.



DUNTON, Keith H., Thornburg
District 88
Democrat

Born in Poweshiek County near Deep River March 20, 1915, son of Sara Faye and Leroy Dunton. Moved to present farm home near Thornburg in Keokuk County 1920. Graduate Thornburg High School. Married Ethel Cowan of What Cheer. One daughter, Cynthia Kay. In farming and livestock operation. Formerly in hardware and implement business. Member Methodist Church, Budget and Financial Control Com., Governor's Com. Employment of Handicapped, Governor's Com. on Terrace Hill, National Com. support of public schools, Masonic Lodge, Eastern Star, Consistory, El Kahir Shrine, Elks, Lions, Izaak Walton League, Flying Farmers, and Farm Bureau. Formerly chairman YMCA Youth in Government of Iowa, Boy Scouts District Executive Council, and member Keokuk County School Board, chairman 10 years. In 58th, 59th, 60th, 60th Extra, 61st, 62nd, 63rd, 64th, and 65th sessions of General Assembly.



EDELEN, Rollin C., Estherville
District 4
Republican

Born Brooklyn, Iowa, May 17, 1908, son of Charles H. and Nora Edelen. Educated in Brooklyn and Hartwick schools. Married Nina Montgomery in Brooklyn July 22, 1930. Co-owner and president of Estherville Concrete Products 21 years. Now registered representative of First California Co. Securities. Director Estherville Federal Savings and Loan, member Estherville Development Corp., former director Estherville Country Club, former president Estherville Chamber of Commerce. Member Masons, Elks, V.F.W. and American Legion. Served as Army captain in South Pacific during World War II. Member Presbyterian Church and former chairman of trustees. Serving second term.

EGENES, Sonja Carlsen, Story City
District 43
 Republican

Born Oct. 19, 1930, in St. Paul, to Rev. Samuel and Lillian Querna Carlsen. Schooled in St. Paul, Chicago, and Story City. Attended St. Olaf College, S.U.I., and I.S.U. B.S. in home economics education 1951. Graduate study history and government, I.S.U. Fulbright Scholar, political history, Oslo, Norway. Taught government I.S.U. 1960-62. Fifth District Republican Congressional candidate 1962. Married John Stark Egenges of Story City 1948. One son, Jay. Formerly director Iowa Metropolitan Opera Auditions, School Reorg. Study Committee, Tax Study Division. "Ideas For a Better Iowa," Landscape Critics Council, Federation of Republican Women, Republican Workshop, Ames Choral Society, U.N. Assn. Phi Kappa Phi, Omicron Nu honoraries. 1962 U.P.I. "Iowa Woman of the Year." Lutheran. Second term.



EWING, William E., Cedar
District 91
 Republican

William E. Ewing, 48, of Cedar, a farm owner and businessman. Born in Mahaska County and educated in Oskaloosa schools. Studied two years University of Omaha. Past board member Farm Bureau, ASC, and Oskaloosa Livestock Inc. Affiliated with Oskaloosa Livestock Auction, Inc., Newman Realty. Member Elks, American Legion, Shrine, Masons. Served with 82nd Airborn during World War II. Member Christian Church. Married. Three Children. First term.



FERGUSON, William R., Glidden
District 55
 Republican

Born in Hopkinton, Iowa, March 2, 1917, son of B. M. and Florence Ferguson. Attended high school and Lenox Junior College in Hopkinton. B.A. State University of Iowa 1939. M.A. State University of Iowa 1951. School teacher and administrator 1936-1953. Newspaper publisher Glidden Graphic since 1953 and Scranton Journal since 1960. Married Alice Black of Milford, Iowa. Four children. Served U.S. Marine Corps. 1942-1945. Member Glidden-Ralston School Board 17 years. Former president Carroll County Historical Society, and member Board of Curators State Historical Society of Iowa 6 years. Methodist. First term in Iowa House.





FISCHER, Harold O., Wellsburg
District 38
 Republican

Born in Wellsburg, Aug. 4, 1917. Graduated from Wellsburg public school and the American Institute of Business. Married Jean Arthur, July 30, 1942. Three children: James, Nancy and Mary. In insurance and real estate business for the past 22 years. Member Lutheran Church, American Legion, 40 and 8, and Amvets. Served four and one-half years in the Army. Serving eighth term in Iowa House.



FISHER, C. Raymond, Grand Junction
District 44
 Republican

Born July 13, 1907, on a farm he now owns near Grand Junction. Graduated from Grand Junction Consolidated High School. He and Mrs. Fisher are parents of two sons, Roger and Tom. Has served as 4-H leader and on Greene County 4-H committee, Farm Home Administration, Soil Conservation Service, Greene County Youth Board, and Central Iowa Farm Business Management Association. Member and Elder Presbyterian Church. Member Iowa Master Farmer Club, Farm Bureau, Lions Club, Lakeside Golf Club, Grand Junction Planning and Zoning Board, Masonic Lodge, Scottish Rite Bodies, and Shrine. President Greene County REC Board and vice-president Central Iowa Power Cooperative Board. Eighth term in Iowa House.

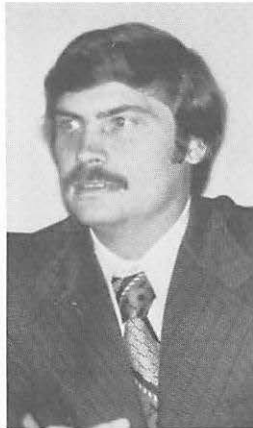

FITZGERALD, Jerry, Fort Dodge
District 46
 Democrat

Born on a farm in Webster County, April 22, 1941, son of the late Cliff and Virginia Fitzgerald. Catholic. Attended elementary schools in rural Webster County, Clare, Gilmore City, Sioux City, and Fort Dodge. Graduated from St. Edmonds High School Fort Dodge 1959. Received Associate of Arts degree Iowa Central Community College; B.S., Civil Engineering, Iowa State University, Ames, 1964; Masters Degree in Community Development, University of Missouri; and did further graduate work in Political Science, University of Missouri. Served in Peace Corps in Bolivia, 1964-1966. Worked for Congressman Walter Fauntroy and Congressman John Culver. Acted as campaign organizer in a number of campaigns at local level, congressional level, and presidential level.

FREEMAN, Dennis L., Storm Lake
District 6
 Republican

Born March 22, 1939, in Paton, Iowa, son of Lester and Leona H. Freeman. Attended Gowrie Consolidated and graduated from Spirit Lake High School in 1957. Graduated from Gustavus Adolphus College, St. Peter, Minn., with a B.S. in 1961. Married Mary Lou Hawkinson in St. Peter, Minn., June 10, 1962. Children: Mark, Sara, Cary, Maret. Lutheran. Served in Navy. Insurance Agent. Member of Kiwanis, Jaycees, Elks, Buena Vista Co. Young Republican, and Iowa Young Republicans. Recipient of the Distinguished Service Award. Listed in Who's Who in Government. A member of the Legislative Council and also the National Legislative Conference Intergovernmental Relations Committee. Serving third term.



FULLERTON, Bert, Correctionville
District 94
 Republican

Born Oct. 11, 1902, in Correctionville, son of Alex H. and Elsie J. Fullerton. Graduated from high school 1921. Lifetime farmer, livestock feeder, and farm-power contractor. Married Laura Brune (died 1962) and they have two children Mary (Mrs. Gary Myers) of Grand Blanc, Mich., and the Rev. Dean Fullerton, pastor of New Hope United Methodist Church, Des Moines. Married Frances Hayes 1967. One step-daughter, Mrs. Herbert Rasmussen, Cushing, Iowa. Recipient W. G. Shelly Agricultural Achievement Award. Member United Methodist Church, Masonic Lodge, Eastern Star, Scottish Rite, and Shrine. Awarded Grand Cross of Color for work with Rainbow Assembly. Director board of education eight years, director Farmers Co-op Elevator, county fair board, city council, township clerk, precinct committeeman, county selective service board 1940-1948, two years president county Farm Bureau, member Western Iowa Experimental Farm Association.



GRASSLEY, Charles E., New Hartford
District 37
 Republican

Born Sept. 17, 1933, at New Hartford, Iowa. Graduated New Hartford High School 1951. Graduated University of Northern Iowa with B.A. degree 1955 and M.A. degree in 1956. Additional work towards Ph. D. degree in political science at University of Iowa. Taught political science at the following institutions: Drake University Community College, the now defunct Charles City College, and Hawkeye Institution of Technology. Farmer. Married Barbara Ann Speicher. Five children: Lee, Wendy, Robin Lynn, Michelle Marie, and Jay Charles. Member Farm Bureau, state and county historical societies, Pi Gamma Mu, Kappa Delta Pi, Masonic Lodge, Baptist. Serving 8th term.





GRIFFEE, William B., Nashua
District 14

Democrat

Born Storm Lake Dec. 13, 1936. Attended Panora Grade School. Graduated Panora High School 1954. B.A. Drake University 1958, B.D. Drake University 1962. Married Virjean Egger 1959. One son, Todd. Three daughters, Jill, Tanya, and Paula. Pastor Republic Community Church 1962-66. Associate Pastor First Methodist Church, Charles City, 1964-66. Community Coordinator Iowa Comprehensive Alcoholic Program 1966-68. Delegate Iowa U.N. Conference on Cultural International Affairs. Staff member Congressman John Culver. Scouter 1962-72. Past member Lions Club and Audubon Club. Past President Chickasaw County Iowa Association of United Nations. First term.



HANSEN, Ingwer L., Hartley

District 3

Republican

Born in Hartley, Iowa, Aug. 8, 1912, son of Ernest and Augusta Hansen. Graduated Hartley High School 1930. Attended Des Moines College of Law. Retired from U. S. Postal Service 1972. Secretary Hartley Chamber of Commerce 1940-1972. Real estate broker and securities salesman. Married Patricia Greenlee of St. Croix Falls, Wis. 1939. One son and two daughters. Served in army in World War II. Past Post and District Commander American Legion. President and director of Community Memorial Hospital 1958-1973. Served 11 years as president of O'Brien County Board of Education. Chairman Veterans Affairs Commission in O'Brien County. Member United Church of Christ, Masonic Orders, O.E.S., Shrine, Farm Bureau, IRLCA, and Iowa Chamber of Commerce Executives. First term in Iowa House.



HARGRAVE, William J. Jr., Iowa City

District 74

Democrat

Born July 11, 1930, in Mississippi, son of William Hargrave Senior (deceased) and Magdaline Hargrave. Graduated Chicago public school system. Retired from military service 1968 after serving more than 20 years. Enrolled University of Iowa 1970 while serving as deputy sheriff Johnson County, and is continuing his education with emphasis in sociology. Married former Edith Bates 1952 in Temple, Tex. Five children: Christine, Carlon, Clayton, Craig, Constance.

HARPER, Mattie, West Grove
District 90
 Democrat

Born Dec. 15, 1923, in Mississippi, daughter of Oscar and Jewel Mills. Schooled in Jackson, Mississippi and Mobile, Ala. Graduate Copiah Lincoln Junior College and Mississippi State University, government major and business administration minor. Former teacher, Sunday school teacher, and government employee. Married Deverre Harper of West Grove in 1946. One son, Rick Clay, junior Iowa State University. Member Eagles Auxilliary Aerie 114, Elks Club, Business and Professional Women's Club, Democratic Women's Club of Davis and Wapello Counties, West Grove Methodist Church, W.S.C.S., Legislative Ladies League, past unit, county, district and state president American Legion Auxilliary. Member Girls State staff 23 years (teaching government by actual participation), girls state director past 13 years. Working partner in family agribusiness. First term.



HARVEY, LaVern R., Bettendorf
District 79
 Republican

Born April 12, 1944, in Dexter, son of William and Helen Harvey. Educated in Bettendorf Community Schools. Graduated University of Iowa 1966. BBA degree in economics. Married Christine Bullington 1966. Entered United States Army 1966. Served as helicopter pilot in Viet Nam conflict. Received Bronze Star and five Air Medals. Discharged as Captain 1970. Involved in the construction business in Quad City area since 1970. Active in Methodist Church, Bettendorf Jaycees, Iowa Army National Guard, and Scott County Homebuilders Association. First term.



HENNESSEY, Maurice, Ryan
District 22
 Democrat

Born near Winthrop, Iowa, May 22, 1927, son of Anna Hennessey and the late Maurice Hennessey. Attended rural schools in Buchanan County. St. John's High School in Independence. Has done some college work. Served one term as city councilman, one term as mayor of Ryan, two years as Delaware County Crime Commission project director. Member Lions Club, American Legion, Delaware County Historical Society, and St. Patrick's Catholic Church.





HIGGINS, Thomas J., Davenport
District 82
 Democrat

Born in Springfield, Ill., July 7, 1945, son of Thomas and Ruth Higgins. B.A., cum laude, St. Ambrose College 1967. President Student Body, service clubs. "Man of the Year" 1967. Two years graduate study ISU, Political Science. Chairman, Peace Coalition, McCarthy Campaign. Worked as newspaper reporter, gubernatorial campaign manager, and press secretary. Executive director, Quint-Cities Drug Abuse Council 1970-72. "Outstanding Young Man of America, 1972." Board of directors, Youth Services Bureau, Scott County Crime Commission, QC-ACLU. Community Organizing work in Bail Reform and Health Care. First term.

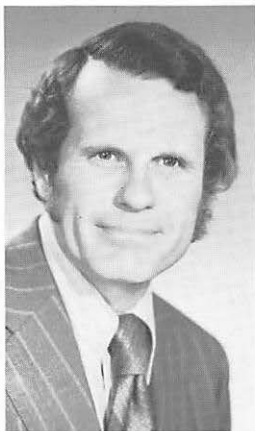

HILL, Philip B., Des Moines
District 65
 Republican

Born in Charleston, W. Va., May 1, 1931. A.B. Princeton University 1952. L.L.B. College of Law West Virginia University 1957. Counsel, Equitable Life Insurance Company of Iowa. Member Polk County, Iowa State and American Bar Associations, Association of Life Insurance Counsel, Legal Section American Life Insurance Assn., Kanawha County and West Virginia State Bar, American Judicature Society, American Land Title Association. Active duty United States Naval Reserve 1952-54. Presbyterian. Member Des Moines Rotary Club and Board of Orchard Place-Des Moines Children's Home. Married. Three daughters. Second term.



HOLDEN, Edgar H., Davenport
District 24
 Republican

Born March 24, 1914, in Tama, son of Glenn B. and Laura Warner Holden. Graduated Davenport High School 1932. In United States Army 1943-45, 9th Army QMC Clerk, European Theatre. Married Rachel O. Brown in 1937. Member and elder United Presbyterian Church, United Presbyterian Men's Club, Gideons, Rotary, Davenport Chamber of Commerce, Farm Bureau, American Legion, Scott County and Iowa Alcoholism Foundation, and member Advisory Board of the Salvation Army. Real estate broker, president Holdens, Inc. and Central Scott Telephone Co., and treasurer Edgetowner Restaurant, Inc. Past president Iowa LP-Gas Association, former member board of directors of National LP-Gas Association. Fourth term.

HORN, Wally E., Cedar Rapids
District 28
 Democrat

Born Nov. 28, 1933 in Bloomfield, son of Lyle and LaRetta Horn. Attended Bloomfield Grade School. Graduated Bloomfield High School 1952. B.S. Northeastern Missouri State Teachers College 1958, M.A. 1962. Graduate work Texas A & M and University of Iowa. Teacher and coach Jefferson Senior High. Married Beverly Morse of Bloomfield 1956. One daughter, Julie, and one son, Gregory. In U. S. Army 1953-55; served in Germany. Member Methodist Church. Past president Kiwanis, president-elect Cedar Rapids Education Association, on Cedar Rapids Kids League Baseball Board, past board member Linn County Historical and Museum Association. Legion member. Member Democratic State Finance Committee. Former Linn County Democratic Central Committeeman.



HOWELL, Rollin, Mason City
District 13
 Democrat

Born Rockford March 24, 1929, son of Floyd K. and Ella M. Howell. Three years Rockford High School. Graduated Mason City High School 1947. Married Joyce Stiles 1950. Three children. Served in Army Corps Engineers 17 months in Okinawa. Honorably discharged July, 1953. Employed year and a half in hardware-farm implement store. Self-employed farmer since 1954. Member American Legion, NFU, and NFO. Four-H leader 10 years and member several supply and service co-operatives. Methodist.



HUSAK, Emil J., Toledo
District 71
 Democrat

Born in Toledo, Iowa, Sept. 18, 1930, son of William and Mary Husak. Attended Tama County Schools. Married Dorothy Uhlenberg Aug. 16, 1955. Four Children: Michael, Dennis, Janice and Laurie. Livestock, grain farmer, and school bus driver. United States Army during Korean conflict 1952-1954. Former president Tama County Democrat Club. Member Tama County Democrat Central Committee. Served on township A.S.C.S. committee; on Adult School Council. Past American Legion 3rd district, county and post adjutant; county vice commender, local post commander. Served as secretary county Farmers Union, vice president Holy Name Society, K-D Lodge, Tama County Democrat Club, Eagles, St. Patrick's Catholic Church. Second term.





HUTCHINS, C. W. "Bill", Guthrie Center
District 56
 Democrat

Born in Guthrie County March 29, 1931, son of Jack and the late Hazel Hutchins. Attended elementary and high school in Guthrie and Audubon Counties. Married Jo Ann Reser of Audubon in 1955. Four daughters, Jan, Susan, Tammie and Lisa. Operates dry cleaning and laundry business in Guthrie Center. Member Chamber of Commerce, Lions Club, American Legion, Volunteer Fire Department, and United Methodist Church. Democratic Precinct Committeeperson. First term in Iowa House.



JESSE, Norman G., Des Moines
District 62
 Democrat

Born Nov. 9, 1937, in Des Moines, son of James and Helen G. Jesse. Attended Harriet B. Stowe Elementary School, Woodrow Wilson Junior High, Des Moines Technical High Jan., 1956. Received B.S. degree Iowa State University with a major in Industrial Administration 1961, an L.L.B. from Drake University Law School 1964. Not married. Member Lutheran Church, American Bar Assn., Iowa Bar Assn., Polk County Bar Assn., Iowa Civil Liberties Union, Polk County Mental Health Center Board. Partner in law firm of Phipps, Jesse, and LeTourneau, Des Moines. Former assistant director of the Des Moines Pre-Trial Release Project. Third term.



JORDAN, James D., Marion
District 30
 Democrat

Born in Boulder, Colo., July 19, 1920, son of Lynn and Nina Jordan. Moved to Linn County when four years of age. Attended various grade schools in Linn County. Graduated from Toddville High School 1940. In World War II Army five years. Attended two years of GI agriculture school. Farmer since 1948. Married Mildred Hoover of Marion 1948. Two sons and one daughter. Township ASC Committeeman 11 years, first alternate for three years. Member Farm Bureau 17 years. On board of directors for Linn County Rural Electric Co-operative. First term in Iowa House.

JUNKER, Willis E., Sioux City
District 50
 Republican

Born in Sioux City July 26, 1925, son of Edgar and Anna Junker. Attended Blessed Sacrament Grade School. Graduated from Sioux City Central High School 1943. BS and EE Iowa State College 1950. Served in army two years in World War II. City councilman 1970-1972. Member Blessed Sacrament Catholic Church. First term in Iowa House.



KISER, E. Jean, Davenport
District 80
 Republican

Born July 11, 1925, in Oskaloosa to Sam and Nellie Raley. Graduate of Oskaloosa High School. Married Ira M. Kiser of Oskaloosa. Four sons: S. Curtis, member Florida House of Representatives; S. Craig, Tallahassee, Fla.; Stanley C., Tallahassee, Fla.; and Stewart C., Davenport. Secretary of Scott County TB and Health Association. Past president Scott County Republican Women. Past vice chairman Scott County Young Republicans. Serving in 21st year as committee-woman on both Scott County and Davenport City Republican Central Committees. Has held various PTA and Little League offices. Serving second year as Newcomb Presbyterian Church deacon. First term.



KNOKE, George J., Council Bluffs
District 100
 Republican

Born in Omaha, Neb., Nov. 7, 1930, son of George A. and Irene Knoke. Educated in the Omaha Public Schools and graduated from Omaha Central High School in 1948. Attended United States Military Academy. B.A., 1952, and J. D. with distinction, 1958, State University of Iowa. Served as Assistant Pottawattamie County Attorney, Assistant Attorney General, State of Iowa, and Pottawattamie County Attorney. Served as Lieutenant Army Infantry during Korean conflict. Second term.



**KRAUSE, Robert A., Fenton****District 7****Democrat**

Born in Algona, Jan. 15, 1950, son of Robert and Rachel Krause. Graduated from Sentral High School 1968. University of Iowa, 1972, Political Science. Second Lieutenant U.S. Army Reserve. Member St. John's Lutheran Church of Fenton. Palo Alto County Historical Society, University of Iowa Alumni Assn. I.C.L.U., Omicron Delta Kappa leadership, honorary. Former staffer, Fulton for Governor, Democratic State Central Committee. Former editor Iowa Young Democrats.

**KREAMER, Robert McDonald, Des Moines****District 60****Republican**

Born Jan 5, 1941, in Sioux City, son of Mr. and Mrs. Floyd W. Kreamer, Des Moines. Attended Kirkwood Elementary School, Franklin Junior High, Roosevelt High School in Des Moines. B.A. Iowa University 1963. J.D. University of Iowa Law School 1966. Married Charlotte Anne Hooker Dec. 20, 1964, in Naperville, Ill. Two sons, Todd Allan and Bradley McDonald. Member Westminster Presbyterian Church, Iowa State and American Bar Associations, Jaycees, Big Brothers of America, Iowa Young Republicans, and YMCA. Associate with law firm of Whitfield, Musgrave, Selvy, Kelly and Eddy. Governor Ray's appointee from Iowa House to Iowa Crime Commission. Vice-chairman Iowa Crime Commission Executive Committee. Vice-chairman Criminal Justice and Law Enforcement Task Force National Legislative Conference's Committee on Intergovernmental Relations. Member National Legislative Conference Executive Committee. Assistant majority floor leader 64th G.A. Currently speaker pro tempore 65th G.A. Third Term.

**LIPPOLD, Donald L., Waterloo****District 35****Republican**

Born Jan. 22, 1915, Oswego, Ill., son of Theodore and Mabel Lippold. Graduate Oswego High School 1933. Attended Aurora College and graduated from Stout State University, Menomonie, Wis. B.S. 1947, M.S. 1948. Director vocational-technical education at Hawkeye Institute of Technology, Waterloo. Farmer 1933-36. Industrial worker and supervisor, 1937-41. All-Steel Equipment Company, Aurora, Ill. Teacher and director industrial and adult education 1948-1965, Waterloo. Married 1951 to Helen Ericksen. Four children. Served U.S. Infantry W.W. II, Southwest Pacific Theater; separated major in U.S. Infantry 1961. Member Congregational Church, Waterloo. Mayor Castle Hill, Iowa, 1960. Member and Officer Waterloo Planning Commission and Blackhawk Metro Planning Commission, and Kiwanis. Served in 63rd General Assembly.

LIPSKY, Joan M., Cedar Rapids
District 26
 Republican

Born April 9, 1919, in Cedar Rapids, Daughter of John F. and Ruth S. Miller. Graduate Northwestern University, B.S. Graduate study University of Iowa, 1940-41. Member Temple Judah, American Association of University Women, League of Women Voters, Cedar Rapids Art Association, Linn County Republican Women's Club, Hadassah, Sisterhood of Temple Judah, Linn County Mental Health Association, Cedar Rapids Woman's Club, Altrusa, Delta Kappa Gamma. Married Abbott Bennett Lipsky, 1941. One daughter and two sons: Ann, John, and Abbott, Jr. Mayor's Commission on Housing, Chairman Mayor's Commission on Alcoholism. Distinguished Service Award from Iowa Kidney Foundation 1972. Chairman Employment Security Advisory Council. Chairman Committee on Human Resources, Midwest Conference State Legislators. Member Intergovernmental Relations Committee National Legislative Conference. Fourth term.



LOGUE, Rayman D., Marengo
District 72
 Republican

Born June 23, 1920, in Roundup, Montana, son of Charles Logue (deceased) and Mrs. Lloyd Paschall. Attended elementary school in Dallas, Iowa. Graduated from Chariton High School 1937. Correspondence courses in accounting from Marine Corps Institute and electrical engineering courses. Married Cleo Nolan June 28, 1941. One daughter and one son: Mrs. DeWayne Roggentine and Michael. Employed by Iowa Electric Light and Power Company 27 years. Attended Christian Church. Past member area community college advisory board; past commander and past adjutant American Legion; past president Marengo Rotary Club and Chamber of Commerce. Member Masonic Lodge, Knights of Pythias, and American Legion. United States Marine Corps enlisted man during World War II. Served in 63rd General Assembly.



McCORMICK, Harold Charles, Manchester
District 18
 Democrat

Born Oct. 8, 1910, in Manchester, son of Charles and Mary (Powers) McCormick. Graduated high school 1929. Three years at Loras College. Specialized course at Columbia University. Married the late Doris Kehoe May 6, 1940. Married Betty (Primus) O'Brien Feb. 4, 1967. Two children: John and Julie. Furniture store owner-operator. Member Catholic Church, charter member and past president Lions Club, Manchester Country Club, Knights of Columbus, American Legion, Chamber of Commerce, County Historical Society, Fish and Game Club, Farm Bureau. Regular army World War II. Served on Chamber of Commerce board of directors, Manchester City Council two terms, planning and zoning commission five years and chairman one year, USO club director for three years after discharge from army, case worker Iowa Emergency Relief Admn. Third term.





McELROY, Lillian M., Percival
 District 97
 Republican

Born in Maynard April 28, 1917. Graduated Randalia H. S. 1934. Attended Upper Iowa University. Farm owner. Member Republican Women, PEO Sisterhood, Farm Bureau, Community Club, Methodist Church. Iowa Master Farm Home-maker and recipient of State 4-H Alumni Award. Chairman Fremont County Heart Association and member State Extension Advisory Board. Widow of Paul E. McElroy; four grown children. Second term in Iowa House.



MENDENHALL, John C., New Albin
 District 17
 Republican

Born Jan. 20, 1904, in Ponca, Nebr., son of Ivan and Lena Mendenhall. Graduated high school 1922. Attended College in Sioux City, majoring in business and commercial law. Married Margareta Leyh June 29, 1940, in Sumner. Father of: Mrs. Francis Ward, and Milo. Owned and operated building material and construction business 1927 to 1967, owned and operated concrete products plant 1934 to 1967, manufactured and built concrete stave silos 1934 to 1967. Retired. Member Methodist church, Masonic lodge, historical society, Farm Bureau, Northeast Iowa Tourism Council, County Civil Defense. Town councilman 22 years, mayor 15 years, advisory council to local school board, church treasurer, finance committee chairman, member official church board, trustee chairman, lay leader, and certified lay speaker. Past president New Albin Community Club two terms. Member Ace Telephone Assn. board. Third term.



MENKE, Lester D., Calumet
 District 5
 Republican

Born Dec. 16, 1918, in O'Brien County, son of Ernest and Clara Menke. Graduated Calumet high school 1936; B.A. degree Morningside College 1940. One year law school University of Iowa. Married Kathlyn Kolp of Manson April 27, 1941. Five children: David, Daniel, Timothy, Anne, and Sarah. Farmed 31 years near Calumet; farm owner, insurance agency. Member United Church of Christ, Masonic Lodge. Served on public school boards over 20 years, local, county and State. Former member board of directors Iowa Association of School Boards, State Board of Public Instruction; president two years. Former director National Association State Boards of Education. Served on Iowa Educational Radio & Television Facilities Board. First term.

MENNENGA, Jay, Clinton
District 77
 Democrat

Jay W. Mennenga, 30, Clinton. Born in Belmond, where he graduated from high school. Attended Luther College. Received B.A. degree in social science from University of Northern Iowa. Currently working on master's degree in political science. In eighth year of teaching government at Clinton High School. Member Young Life, a non-denominational youth group, and sponsor of Iowa High School U.N. Member of national, state, and local education associations and Evangelical Free Church. Married. First term.



MIDDLESWART, James, Indianola
District 92
 Democrat

Born at Indianola, April 8, 1912. Parents David and Eva Morgan Middleswart, pioneer family of Warren County of 1860. Graduate Indianola High School 1930. Graduate business course Simpson College. Married Geraldine Denly, of Truro, 1936. Two daughters and one son. Food Producer, Conservationist. Many years soil district commissioner and district secretary. Past County Farm Bureau secretary and president. National Security Forum, Air War College 1968. Member Flying Farmers, Lions Club, National Rehabilitation Assn. Member Iowa and Warren County Historical Society, United Methodist Church, Center Chapel. Fourth term.



MILLEN, Floyd H., Farmington
District 87
 Republican

Born May 17, 1919, at Watertown, S. D., son of H. E. and Pearl (Wright) Millen. Attended Iowa State University and Nevada School of Mines. Married Betty Coffin 1942. Three sons; James Randall, Robert, and David. President, Valley Limestone and Gravel, Inc., at Farmington. Military engineer officer World War II in Philippines. President and director Farmington Independent School District 13 years. Director National Limestone Institute, Washington, D. C.; director, American Roadbuilders Association, Washington, D. C. Past president and director, Iowa Limestone Producers Association, Des Moines. Member Society of American Military Engineers, Shrine, Consistory, Elks, American Legion, V.F.W., American Roadbuilders Association, Izaak Walton. In 60th, 60th Extra, 61st, 62nd, and 63rd General Assemblies. House majority leader, 62nd General Assembly, Speaker pro tempore, 63rd and 64th General Assemblies.





MILLER, Alvin V., Ventura
 District 11
 Democrat

Born in Clear Lake Feb. 2, 1921, son of Claude O. and Cora M. Miller. Graduated Clear Lake High School 1939. Married Frances Elizabeth Sorensen in 1943. Three children: Mrs. Gerald Desing, Mrs. Richard Kuehler, and Danny Dean. Retail fertilizer firm, insurance agency and farming. Member Ventura United Methodist Church, chairman church administrative board and lay leader. Board of directors of Cerro Gordo Mutual Insurance Association. Lions, I.O.O.F., and D.B.S. First term.



MILLER, Kenneth D., Independence
 District 32
 Democrat

Born in Oelwein Dec. 31, 1925, son of Lawrence and Margaret Miller. Attended school in Oelwein, A.F.I. School in Engineering, F.M.F. Automotive Stockman's School, G.I. Farm Science and Management School. Owner-operator retail milk and dairy products route 17 years. Married Shirley Gates of Independence 1947. Three sons. In World War II Marine Corps 2½ years, Pacific Theater. Member V.F.W., American Legion, Buchanan County Wild Life. Has served as township school director, D.H.I.A. supervisor, township A.S.C. chairman, chairman of Buchanan County Democratic Central Committee. First term in Iowa House.



MILLER, R. G. (Hap), Rockwell City
 District 47
 Democrat

Born in Dahlgren, Ill., Sept. 17, 1909, son of Charlie and Nellie (Gray) Miller. Graduate of Zearing H. S.; B.S. from Iowa State Teachers, 1936; graduate work at U. of Denver, and U. of Nevada. Member Phi Sigma Epsilon. Married Opal Dellinger 1935; five daughters, one son. Athletic director, coach and government instructor 16 years in high school, 15 years in college. Charter member Iowa H.S. Football Coaches Hall of Fame; member Iowa Baseball Coaches Hall of Fame; District director Reuben H. Donnelley Corp.; Supervisor Commercial Spraying Operation 13 summers; immediate past treasurer Iowa Property Taxpayers Ass'n., past president of Indianola Lion's Club. Member Elks Lodge, Masonic Lodge, United Presbyterian Church, and Farm Bureau. Member and past county chairman Calhoun Democrats. On athletic steering committee Simpson College. Owns and resides on 330 acre farm near Rockwell City. First term.

MONROE, Jr., W. R. (Bill), Burlington
District 84
 Democrat

Born in Burlington, Jan. 24, 1938. Son of W. R. Monroe, Sr. and Adeline (Gerber) Monroe. Graduate Burlington High School, 1955. Attended Burlington Junior College. B.S. degree in Pharmacy from Drake University, 1959. Practiced pharmacy in Dubuque, Oelwein, Fort Madison, and Keokuk. Opened, as co-owner, Apothecary-24 in Burlington Nov. 1, 1964. Married Jo Ann Ossian in Burlington Aug. 29, 1959. Two sons, Scott and Bill, and two daughters, Lisa and Melinda Jo. Member U.S. Naval Reserve nine years. Secretary, Burlington Central Business District Citizens' Advisory Committee. Former Chairman Des Moines County Democratic Central Committee. Second Vice President, District 8, Iowa Pharmaceutical Association. Member Chamber of Commerce, Jaycees, Burlington Soaring Association, N.A.A.C.P., K. of C., St. John's Church. Second term.



NEWHARD, Scott D., Anamosa
23rd District
 Democrat

Born in Anamosa August 23, 1951, son of Ivan and Evelyn Newhard. Graduated from Anamosa Community High School in 1969. Presently a pre-law student at Iowa Wesleyan College, Mt. Pleasant. Single. Youngest member of 65th General Assembly. First Term.



NIELSEN, Carl V., Altoona
District 63
 Democrat

Born January 19, 1932, in Bridgeport, Conn., fifth son of Edward and Karen Nielsen. Graduated Warren Harding High School 1949. Served in the U.S. Navy 1951-1955. Graduated from Grandview College 1956 and Drake University Law School 1960. Married Marilyn Newman August 4, 1957. Children: Anne, Karla, Stephen. Attorney-at-law with partnership in Sutton-Nielsen Des Moines and Altoona from 1960 to present. Member Westminster United Presbyterian Church; on Board of Trustees 1968-1972. Member American Bar Assn., Iowa State Bar Assn. Polk County Bar Assn., American Trial Lawyers Assn., Altoona Board of Adjustment, Masonic Lodge of Altoona, Des Moines Consistory, and the Za-Ga-Zig Shrine. Past master Masonic lodge, past president Altoona Jaycees, and past president Altoona Businessmen's Assn. First term.





NORLAND, Lowell E., Kensett
District 12
 Democrat

Born in Mason City Aug. 14, 1931, son of Norman and Aleta Norland. Attended Laurens and Kensett grade schools. Graduated Kensett High School 1949. Attended University of Northern Iowa 1949-1951. Farmer since 1951. Parttime tax consultant since 1962. Married Donna Kingland in 1951. Three sons and one daughter. Charter member Worth County Extension Council; past president Kensett Lions Club; former chairman Worth County Democrats; former treasurer Worth County Democrats; Member Elk Creek Lutheran Church. Other organizations include: Worth County Historical Society, Worth County Pork Producers, Order of the Arrow, National Farmers Union, North Iowa Area Assn. for Prevention of Drug Abuse. First term, Iowa House.



NORPEL, Richard J., Sr., Bellevue
District 21
 Democrat

Born in Bellevue June 24, 1918, son of Charles and Laura Norpel. Graduated from St. Joseph High School. Insurance agent, real estate. Served on Iowa Mississippi Parkway Commission (chairman 1968-69). Received National Parkway outstanding and meritorious award 1969. Jackson County Conservation Board, Bellevue Economic Development Agency, Bellevue Planning and Zoning Commission. Member of Knights of Columbus, Bellevue Golf Club, Chamber of Commerce, Jaycees, received outstanding businessman award for 1968, American Legion, VFW, Farm Bureau, county and state historical societies, Izaak Walton League. Served in Army World War II. Received Bronz Star Medal CBI Theater. Catholic. Married. Six children. Second term.



OAKLEY, Brice C., Clinton
District 78
 Republican

Born at Washington Feb. 4, 1937, son of Robert M. and Helen L. Oakley. Graduated from Roosevelt High School in Des Moines. Received B.A. degree in public administration, and law degree from the University of Iowa. Was an assistant attorney general and now in private practice and an adult education instructor. Served on school board, community action organization and first president of association for handicapped. Member of various bar associations and Masonic organizations, PTA, Rotary, Jaycees, Chamber of Commerce, Farm Bureau and Junior Achievement. Held numerous Republican posts. Methodist. Married; three children. First term in Iowa House.

O'HALLORAN, Mary, Cedar Falls
District 36
 Democrat

Born in Norfolk, Neb., May 1, 1943, daughter of James and Leone O'Halloran. Attended Ord public schools, Ord Neb.; graduated 1961. Attended Creighton University (competitive honors scholarship, political science); BA Clarke College, Dubuque, 1966. Secondary school teacher Dubuque, Mason City, Waukon schools; currently chairman English Department, Hoover Jr. High School, Waterloo. Single. American Legion Outstanding Young Woman Award, 1961; adviser, Catholic Student Center, UNI, Cedar Falls; member National Education Assn., Iowa State Education Assn., Waterloo Education Assn., League of Women Voters.



PATCHETT, John E., North Liberty
District 25
 Democrat

Born in Danville, Ill., April 12, 1949, son of Roy and Lorrea Patchett. Attended Brocton, Ill., Grade School. Graduated Muscatine High School 1967. Attended Eastern Iowa Community College, Muscatine 1967-69. B.A. in political science and history University of Iowa 1972. Married Nancy Kohrt, Rock Rapids, 1971. Active in local and state politics since 1964, including service on State Executive Board of Iowa Young Democrats as Teen Dem Coordinator and First District Committeeman 1966-69. Chairman Iowa Young Democrats for Robert Kennedy 1968. Broadcast newsman 1967-69 and 1970-71. Protestant—Christian Church. Member University of Iowa Alumni Assn., Common Cause, Environmental Defense Fund, Sierra Club, Civil Liberties Union, Friends of Educational Television, and Iowa Historical Society. Full-time legislator. First term in Iowa House.



PELLETT, Wendell C., Atlantic
District 95
 Republican

Born in Cass County March 15, 1917. Graduated Atlantic High School. Attended Iowa State University. Past member Atlantic Community School Board. Served Atlantic Methodist Church Board. Iowa Master Farmer 1961. Member Lions Club with 20-year perfect attendance record. Was district governor Lions International. Served five years as trustee Iowa Lions Sight Conservation Foundation. Was member of State Advisory Extension Council. Outstanding Iowa State University Alumni for Cass County 1967. Cass County Soil Conservation director Iowa Association of Soil Conservation District Commissioners. Was member State Soil Conservation Committee eight years. Married Haleen Judd. One daughter and one son: Mrs. Mike Stewart, now in England; and Rick, Iowa State University student. Second term in Iowa House.





PETERSON, Louis A., Lawton
District 52
 Republican

Born March 5, 1909, in Lawton. Son of Herman and Mary H. Peterson. Graduated high school 1927. He and wife, Bessie, have three children: Karen, Joyce and Dale. Member and ruling elder of Presbyterian Church, Sioux City, Kiwanis, Lawton Community Club, Farm Bureau, chairman of County Zoning Adjustment Board. Served in 59th, 60th, 60th Extra, 63rd, and 65th General Assemblies.



PONCY, Charles Nelson, Ottumwa
District 89
 Democrat

Born March 2, 1922, in Wapello County, son of Charles F. and Elsie McDonough Poncy. Graduated Ottumwa High School 1940; Married Naomi McCrory 1942; two sons: Charles N. and Dr. Paul Poncy. Lutheran, school district maintenance engineer, Low-rent housing commissioner for Ottumwa, secretary of Local 1141, A.F.S.C. and M.E. Served in World War II. Member Ottumwa Labor Council, president Wapello County Advisory Committee, director school employees credit union, member American Legion and New Frontier Club. Served in the 62nd and 63rd General Assembly.

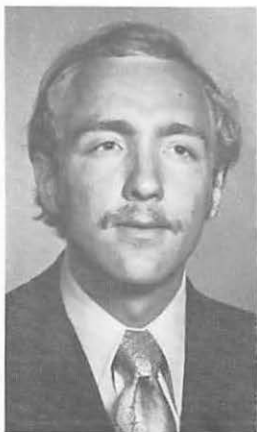

RAPP, Stephen J., Waterloo
34th District
 Democrat

Born in Waterloo, Jan. 26, 1949, son of S. John and Beverly M. Rapp. Graduated Cedar Falls High School. Graduated Harvard College, AB cum laude, 1970(71). Attended Alliance Francaise, University of Paris, 1971. Studied at Columbia Law School, 1971-2. Attended Drake Law School 1972-. Won national championship, VFW Voice of Democracy Speaking Competition 1967. Golden Eagle Award, American Academy of Achievement 1967. Worked on Interregional Forest Fire-fighter Crew, US Forest Service 1969. Research assistant, Office of U.S. Senator Birch Bayh 1970. Community programming assistant with U.S. Department of Housing and Urban Development 1971. Law clerk with Lindeman and Yagla, Waterloo 1972-. Single. Methodist. First Term.

READINGER, David M., Urbandale
District 59
 Republican

Born December 23, 1935, in Des Moines, son of Max O. and A. Evelyn Readinger. Graduated Roosevelt High School 1954. U.S. Army 1954-1957. B.S. in Business Administration, Drake University, 1962. Married Joy M. Chawgo 1961. Three daughters: Denise, Susan, and Kathryn. Member St. John's Lutheran Church, Des Moines; Y.M.C.A.; Drake National "D" Club; Urbandale Planning & Zoning Commission; Urbandale Citizens' Scholarship Foundation; Urbandale Booster Club; Board of Directors, Central Iowa Chapter of National Football Foundation and Hall of Fame; Citizens' Conference on Iowa Courts (now Iowans for Better Justice); Urbandale JayCees President 1969-70; JayCee of the Year Award 1970; Iowa JayCees external administrative director 1970-71; Lions Club. Employed by Metro Ford Agency, Des Moines.



RINAS, B. Joseph, Marion
District 29
 Democrat

Born in Cando, N. D., Jan. 2, 1947, son of Bruno and Frances Rinas. Graduated Marion High School 1965. Attended Iowa State University 1965-66. Four years United States Air Force Security Service as Chinese linguist and airborne intelligence analyst. Studied at University of Nebraska at Omaha, and at University of Iowa in Iowa City. On leave of absence from Cedar Rapids Engineering. Member St. Paul's Lutheran Church, AMVETS, and International Assn. Machinist and Aerospace Workers. First Term.



ROORDA, Norman Paul, Monroe
District 69
 Republican

Born July 23, 1928 in Pella, son of Isaac G. and Anna Terlow Roorda. Central College, 1946-47. Iowa State University, B.S. in Agriculture 1950. Studied government through extension school Iowa University. Two years United States Army, Korea. Elder and Sunday School superintendent United Presbyterian Church in Newton. Married Dorothy Lawrence 1950. Three sons: Bruce, Douglas, and Dirk, and three daughters: Becky, Marilyn, and Nancy. Member and past president Jasper County Farm Bureau; Newton Chamber of Commerce, member Jasper County Community Action Committee (anti-poverty program). Past president Economic Development Corporation of Marion, Warren, and Jasper Counties; American Legion. Past president Monroe Kiwanis. Operates 400-acre livestock-grain farm. Fourth term.





SCHROEDER, LaVerne, McClelland
 District 98
 Republican

Born April 14, 1933, near McClelland, Iowa, son of Emil and Emma Schroeder. Graduated Treynor High School 1952; Korean Veteran 1953 to 1955. Completed three-year agriculture and record-keeping course under GI Bill. Member Farm Bureau, Treynor Cattle Feeders, Inc., National Livestock Feeders Association, American Legion; former township trustee. Member of Iowa House of Representative's 62nd, 63rd, and 64th General Assemblies. Married Donna Jean Novotony 1960. Has five daughters: Vicki, Rita, Jean, Nancy and Sandra. Member St. Patrick's Catholic Church, Council Bluffs.



SMALL, Arthur A., Jr., Iowa City
 District 73
 Democrat

Born October 14, 1933, in Brunswick, Maine. B.A. Bowdoin College, M.A. University of Iowa. Married Mary Jo O'Callaghan Nov. 26, 1960. Children: Peter, Martha, Arthur. Three years in U.S. Army. Former member faculty St. Ambrose College. Served as legislative assistant to former U.S. Congressman John R. Schmidhauser. Asst. minority leader. Second Term.



STANLEY, David M., Muscatine
 75th District
 Republican

Born Dubuque, 1928. Grandson late State Senator Claude M. Stanley. Muscatine public schools. B.A., U. Iowa '51, Phi Beta Kappa. J.D., U. Iowa College of Law '53, ranked first in class. Married Jean Leu '48. Children: Lincoln, Rebecca, Nathan, Elizabeth. U.S. Air Force '54-'56. Senior partner in law firm. Methodist lay speaker, Sunday school teacher, church board member. Distinguished Service Award, Muscatine Jaycees '62. Has served as State Chairman, Crusade against Cancer; chairman, Governor's Committee on United Nations; president, Muscatine County Bar Assn. Active in Boy Scouts, Environmental Stewardship Committee, community health work. Member Rotary, Toastmasters, Masonic Orders, Izaak Walton. Republican nominee for U.S. Senator '68. Served three terms in house, two terms in senate; was senate majority leader. Fourth term in House. Chairman, Ways and Means Committee.

STEPHENS, Lyle R., LeMars

District 2
Republican

Born June 23, 1911, in Aurora, S. D. At present address since March, 1912. Graduated LeMars High School. Attended Western Union (Westmar) College. Owns and operated 600-acre grain-livestock farm until 1966. Married Marie Borchers in 1938. Children: twin daughters, Mrs. R. S. Loughran and Mrs. J. C. Torbert; one son, Jay B. Ruling Elder First Plymouth United Presbyterian Church, Chairman Board of Trustees 15 years. Precinct committeeman. Alternate delegate Natl. Republican Convention at Miami. Member State Republican Platform Committee, Chairman and Finance Chairman Plymouth County Republican Central Committee. Iowa Natl. Guard. Township director Triple A program. Traveled to Japan to promote good will and sale of soybeans. Helped negotiate Japanese Trainee Program between Japan and Iowa. Also to Torrijon and Durango, Mex., to promote better relations. Plymouth County Farm Bureau, president, vice president, voting delegate. Chairman, Plymouth County Extension Council. Chairman Plymouth County Fair Board. Director Iowa Farm Bureau Federation and its affiliated companies 12 years. Dir. FS Inc. 7 years. Member Akron, Hinton, Sioux Center Co-ops and the NW Iowa Farm Bureau Service Company. First term.

**STROMER, Delwyn, Garner**

District 9
Republican

Born April 22, 1930, in Garner, Iowa. Son of the Aaron Stromers. Graduated from Garner High School 1947. Korean Veteran 1953-55; Army Reserves 1951-53, 1955-59. Member of Church of Christ, American Legion, Farm Bureau, Lions, 4-H Club leader. Former treasurer and vice president Hancock County Farm Bureau. Farmer. Married Harriet J. Ostendorf 1950. Four children: Linda, Randall, Pamela, and David. Asst. majority-floor leader 65th G.A. Fourth term.

**STROTHMAN, Charles F., New London**

District 83
Republican

Born 1901 near Danville, Iowa, son of Charles and Parma (Oberman) Strothman. Graduated Burlington High School. Awarded scholarship to Iowa State University. Married Doris Maxwell 1929. Six children: Carol Messer, Charlotte Young, Charlene Larson, Charles M., Fredric and John. Engaged in farming, livestock feeding and breeding of registered Polled Hereford cattle with sons, Frederic and John. Served as president of school board. New London Farmers Coop., County Farm Bureau and County 4-H Club committee. Served on bank, church and livestock boards and as Republican precinct and congressional committeeman, Past President Southeast Iowa Hereford Association and Henry County Livestock Feeders. Member Farm Bureau, American and American Polled Hereford Associations, and Iowa Cattleman's Assn. Methodist. Served in 60th, 60th Extra, 61st, 62nd, 64th and 65th Assemblies.





TOFTE, Semor C., Decorah
16th District
Republican

Born in Tofte, Minn., Aug. 30, 1911. Son of Andrew and Sonneva Tofte. Received grade school education at Tofte, graduated from Grand Marais High School and Carleton College, Northfield, Minn. Married Pearl Enga in 1935. Two sons, two daughters, and eight grandchildren. Coached at Pillsbury Academy, Owatonna, Minn. Was with John Deere Sales Department 9 years. Co-owner and manager John Deere franchise in Decorah 25 years. Presently zone manager, Investors Diversified Services. Past president, Decorah Chamber of Commerce, Rotary Club, and member of First Lutheran Church. P.E.R. and Secretary of B.P.O.E. 443, Decorah.



TROWBRIDGE, Delbert L., Charles City
District 13
Republican

Born in Wayne County, Ill., Sept. 19, 1903. Attended schools at Mt. Vernon. Married Ethel Smith of Mt. Vernon in 1923. Two daughters. Self-employed, owner and operator of supermarkets in Charles City, Iowa, and Austin, Minn., from 1944 to 1969. Has owned and operated farms since 1941 and is presently in a farming operation. Member First Congregational Church, Charles City Chamber of Commerce, Floyd County Farm Bureau, Elks Lodge, Charles City Lodge No. 141, A.F. & A.M., Cedar Rapids Consistory and El Kahir Shrine. Director Iowa Retail Grocers Assn., First Security Bank in Charles City, and Sterling State Bank, Austin, Minn. Served two terms as president of Charles City Industrial Development Corporation. In Who's Who in the Midwest. Second term. (Died during 65th G.A.)



VARLEY, Andrew, Stuart
District 57
Republican

Born December 2, 1934, in Stuart, Iowa. Son of Preston and Esther E. Varley. Graduated Iowa State University, B.S., 1957; North Carolina State College, M.S., 1961. Phi Kappa Phi. Married Marilyn Saucke, 1959. Three children: Warren, Thomas, and John. Iowa Air National Guard and Air Force Reserve. Member of Lutheran Church, Lutheran Laymen's League and Adair County Farm Bureau. Trustee, Iowa State University Foundation Farms, Past chairman State Extension Advisory Committee. Worked on staff at North Carolina State College, 1960 and 1961, in full time research. President, Pine View Angus Farms, Inc., 1962 to present. Speaker Iowa House 65th GA. Fourth term.

WELDEN, Richard W., Iowa Falls
District 10
 Republican

Born in Iowa Falls July 11, 1908, son of William E. and Bess Wilkinson Welden. Graduated Iowa Falls schools; attended Ellsworth College 1925-27; graduated Iowa State University, B.S. civil engineering 1931; honor societies Tau Beta Pi and Phi Kappa Phi. Married Ruth Wulkau 1935. Two children: Jerrold W. and Sandra Welden Bittle. Member Methodist Church, Rotary, Elks, Farm Bureau, Izaak Walton League and Iowa Rose Society. Past president and honorary member Associated General Contractors of Iowa, American Society of Civil Engineers, Iowa Engineering Society, and Iowa Falls Planning Commission. Former member and president Iowa Falls School Board. Received Community Service Award 1967. Retired contractor, part owner of Weldens Ready Mix Inc., director Iowa Falls State Bank and Iowa Falls Federal Savings and Loan Assn. Fourth term.



WELLS, James D., Cedar Rapids
District 27
 Democrat

Born in Marathon, Iowa, Aug. 7, 1928, son of W. W. and Florence Wells. Graduated Marathon High School and various labor schools. Married Shirley Ann Clare of Fort Dodge in 1950 at Epworth Methodist Church in Fort Dodge. Three daughters: Linda Sue, Cheryl Kay, and Nancy Ann. Food company employee; with Quaker Oats 15 years. Active on U.S.C. committees, C.O.P.E., committee chairman for Community Affairs. Member Asbury United Methodist Church and Methodist Men. Member Local 110, Retail Wholesale Dept. Stores Union. Past president Credit Union Board, former Recording Secretary Local 110 RWDSU. Served in Army Reserve, 328th Combat Engineer Bn. six and one-half years. Attained Sfc. rank. Third term.



WEST, James C., State Center
District 40
 Republican

Born in Des Moines, Iowa, July 30, 1932, the son of Clifford and Marian West. Graduated from State Center High School. B.S. Industrial Administration, Iowa State University 1958. M.B.A. Finance Denver University 1959. Married Mary Nelson, Minneapolis, Minn. 1955. Two sons, Guy and Dean, one daughter, Raina. Four years air force including Korea 1953. In furniture and funeral business in State Center. Elder in Presbyterian Church, District lecturer Masonic lodge, member State Center Library Board. Former member Republican State Central Committee. Presently member American Legion and several Masonic organizations. First term in Iowa House.





WOODS, Jack E., Des Moines
District 68
 Democrat

Born in Des Moines March 16, 1936. Son of Jack and Bernice Woods. Graduated Lincoln High School, Des Moines, 1955. Married Katherine M. Foreman. Three Children: Debra, Shelly, Jack Jr. Member Masonic Lodge, Za-Ga-Zig Shrine. Self-employed. First term.



WULFF, Henry C., Waterloo
District 33
 Republican

Born in Chicago, Ill., Sept. 5, 1943, son of Henry and Leona Wulff. Attended St. Luke Lutheran School. Graduated Luther High School North (Chicago) 1961. B.A. Concordia Teachers College (River Forest, Ill.) 1967. Teacher and youth director since 1967. Single. Member and past chairman Lutheran Regional Teachers Conference and secretary Iowa District East Teachers Conference. Board member Camp Io-dis-e-ca. Member Immanuel Lutheran Church. First term.



WYCKOFF, Russell L., Vinton
District 31
 Democrat

Born in Vinton March 2, 1925, son of Charles and Neva Rouse Wyckoff. Attended Urbana Grade School. Graduated Urbana High School 1942. Served in U.S. Army Infantry as rifleman during World War II. Awarded Bronze Star for action during Rhineland Campaign in Europe. Married Margie Ploeger of Schaller 1946. Four sons, John, Ted, Richard, all Viet Nam veterans, and James, a student at Vinton High School. On Urbana Consolidated School Board 5 years, two as president. Farmer, member Benton County Farm Bureau, Benton County Historical Society, National Rifle Association, Life Member Iowa Trapshooting Assn., American Legion, and Lions. Second term in Iowa House.

MEMORIAL SERVICE

A memorial service was held in the chamber of the Iowa House of Representatives Wednesday, April 11, at 7:30 p.m. to commemorate the lives, character, and public services of former members of the Iowa General Assembly who had died since the previous session. Representative Rayman Logue, of Marengo, presided. Senator Ray Taylor of Steamboat Rock gave the benediction.

Other members of the 65th General Assembly who participated in the ceremonies were: Rep. James Middleswart of Indianola; Rep. Frank Crabb of Denison; Speaker Andrew Varley of Stuart; Sen. Joan Orr of Grinnell; Sen. Warren Curtis of Charles City; Sen. Tom Riley of Cedar Rapids; Rep. Philip Hill of Des Moines; Sen. Irvin L. Bergman of Harris; Rep. Glen Bortell of St. Charles; Rep. Russell Wyckoff of Vinton; and Rep. Floyd Millen of Farmington.

Chief Clerk

Hon. William R. Kendrick

Representatives

Hon. Mattie Belle Bogenrief	61
Hon. William F. Byers	43
Hon. Clarence C. Christophel	56, 57, 58
Hon. D. A. (Jiggs) Donohue	50, 50 Ex, 51, 52, 52 Ex, 53
Hon. Dewey E. Goode	45, 45 Ex, 46, 46 Ex, 47, 48, 49, 50, 50 Ex, 53, 54, 55, 56, 57, 59, 60, 60 Ex, 63, 64
Hon. C. Royce Gordy	58
Hon. Francis Johnson	40, 40 Ex, 41, 42, 42 Ex, 43, 44
	Speaker of the House 44
Hon. Bruce E. Mahan	60, 60 Ex, 61
Hon. A. R. Melrose	61
Hon. Paul N. Robson	40, 40 Ex
Hon. Gordon Smith	48, 49
Hon. Charles P. Starrett	53
Hon. Frederick D. Steen	24, 25
Hon. Scott Swisher	56, 57, 58, 59, 60, 60 Ex
Hon. Delbert L. Trowbridge	64, 65
Hon. Charles G. Varney	61
Hon. Harold E. Wolfe	62, 63

Senators

Hon. John C. Calhoun	45, 45 Ex, 46
Hon. Kenneth A. Evans	47, 48, 49, 50, 50 Ex
Lieutenant Governor of Iowa	51, 52, 53
Hon. Guy Mark Gillette	35, 36
Hon. Bourke B. Hickenlooper	46, 46 Ex, 47
Lieutenant Governor of Iowa	48, 49
Hon. Irving D. Long	49, 50, 50 Ex, 51, 52, 52 Ex, 57, 58, 59, 60, 60 Ex
Hon. Charles W. Nelson	55, 56
Hon. Sen. Elect James B. Turner	65

County Officials of Iowa for 1973-74

Term of County Officers

The county auditor, clerk of court, supervisors, sheriff, and treasurer are elected for four-year terms. Through a constitutional amendment ratified in the 1970 general election, the term of the county attorney was changed from two to four years, effective in the 1974 general election. The superintendent of schools is appointed by the county board of education for three years. The county engineer is appointed by the board of supervisors for not to exceed three years. County assessors (and city assessors in larger cities) are appointed by conference boards, representing the taxing bodies, for six-year terms. The medical examiner is appointed for two years by the board of supervisors.

ADAIR county, Greenfield—auditor, Leonard C. Wright; clerk of court, Max E. Porter; county assessor, Fred Skellenger; county attorney, Jay E. Howe; county engineer, Richard D. Angove; director of relief, Velda Cole; medical examiner, Dr. J. B. Baker; recorder, Carol L. Nielsen; sheriff, James C. Dory; soldiers relief secretary, G. B. Don Carlos; superintendent of schools, A. Joe Whitaker; supervisors, Rex L. Kingery, Ronald F. Purdy, Wilton R. Winn; treasurer, Velma I. Nelson.

ADAMS county, Corning—auditor, Shirley Manke; clerk of court, Albert F. Crow; county assessor, Eldon Roberts; county attorney, Jeffrey Millhollin; county engineer, Ralph R. Morrow; director of relief, Joseph E. Jones; medical examiner, N. C. Nolan, M. D.; recorder, Geraldine Richey; sheriff, Merlin R. Dixon; soldiers relief secretary, Joseph E. Jones; superintendent of schools, Joe Whitaker; supervisors, Wayne H. Crill, Raymond Bissell, Donald D. Schrader, Bryan R. Goodvin, Richard Cantieri; treasurer, Joseph A. Johnston.

ALLAMAKEE county, Waukon—auditor, L. E. Ricker; clerk of court, Lloyd R. Kolsrud; county assessor, A. L. Hansmeir; county attorney, John W. Shafer; county engineer, William Kerndt; county nurse, Arlene Ingles; director of relief, Margery Dehning; medical examiner, Alden F. Wiley; recorder, Gladys I. Moe; sheriff, Neil E. Becker; supervisors, John H. Baumgartner, Frank D. Beardmore, John W. Beisker; treasurer, Arthur Wendel.

APPANOSE county, Centerville—auditor, Verl K. Fansworth; clerk of court, Gloria Cortesio; county assessor, Ralph O. Wood; county attorney, Dennis Valentine; county engineer, Elmer G. Gidel; county nurse, Lorraine V. Ramos; director of relief, John Cassidy; medical examiner, Dr. M. G. Parks; soldiers relief secretary, Earl G. Brooks; superintendent of schools, George J. Starcevic; supervisors, Doyle N. Anderson, Carl A. Evans, Arthur M. Streepy; treasurer, Earl L. Hedgecock.

AUDUBON county, Audubon—auditor, David Christensen; Clerk of court, Carl Christoffersen; county assessor, nels Beck; clerk of court, Carl Christoffersen; county assessor, Nels Beck; county attorney, Robert Nelson; county engineer, Carlton Vernon; county nurse, Gloria Hansen; director of relief, Ted Simpson; medical examiner, Dr. Mersels; recorder, Vernie Frederiksen; sheriff, Bill Shaw; soldiers relief secretary, Mrs. Cam Ross; superintendent of schools, John Dulin; supervisors, Warren Thompson, Max Summers, Frank Schmidt; treasurer, Leslie Brue.

BENTON county, Vinton—auditor, Florence E. Rippel; clerk of court, Juanita Trinder; county assessor, Homer M. Lockard; county attorney, Boyd J. Milroy; county engineer, Gerald D. Petermeir; county nurse, Nancy Thiele; director of relief, Gwendolyn Adams; medical examiner, C. E. Douglas; recorder, Nina M. Smith; sheriff, Kenneth W. Popenhagen; soldiers relief secretary, Byron Abernathy; superintendent of schools, Joseph N. Stone; supervisors, Clarence A. Schulze, Lorenz Fett, Hope Rogers; treasurer, Rose M. Ryan.

BLACK HAWK County, Waterloo—auditor, Howard Gibbs; clerk of court, Joan M. Glaza; county assessor, Cornelius E. Harken; county attorney, David J. Dutton; county engineer, Paul Schwarding; Local Health Adm., Ernest G. Haupt; director of relief, Edward G. Miller; medical examiner, Paul T. O'Keefe; ; recorder, Ramona Williams; sheriff, Robert A. Aldrich; soldiers relief secretary, Edward G. Miller; superintendent of schools, Perry Grier; supervisors, Donald F. Sage, Chm., William J. Beck, Carl A. Neubauer, Leo P. Roof, Henry D. Willoughby; treasurer, Dewey S. Butterfield.

BOONE County, Boone--auditor, Thelma Kendall; clerk of court, Enid M. Sturtz; county assessor, Wilbur Teagarden; county attorney, Stanley R. Simpson; county engineer, Carl F. Schnoor; county nurse, Irene Ericson; director of relief, Percy E. Barry; medical examiner, Dr. Louis Greco; recorder, Mary A. Duffy; sheriff, Henry N. Wallace; soldiers relief secretary, Paul Lowrey; superintendent of schools, Chester Jensen; supervisors, M. C. Cole, John Munson, Jr., Jay E. Carlson; treasurer, Robert M. Anderson.

BREMER County, Waverly—auditor, Jerald Fuerstenberg; clerk of court, Lois Slater; county assessor, Lester O. Buenger; county attorney, Richard L. Kemming; county engineer, W. H. Jorgenrud; director of relief, Verlyn Wieden; medical examiner, James W. Rathe, John B. Brunkhorst; recorder, John Sperry; sheriff, William L. Westendorf; soldiers relief secretary, Betty Gambaiani; superintendent of schools, Bremer, Butler, Franklin Joint Co., L. A. Miller; supervisors, Ralph W. Juhl, Reinhard A. Buhr, Lorence H. Platte; treasurer, Sadie King.

BUCHANAN County, Independence—auditor, Helen McCullow; clerk of court, Betty Cameron; county assessor, Lawrence L. Jacobs; county attorney, Daryl E. Roberts; county engineer, Randall L. Murdock; county nurse, Nancy Crawford; director of relief, Kenneth McCardle; medical examiner, A. E. Mayner, M.D.; recorder, Leslie D. Fry; sheriff, Joseph R. Holgate; soldiers relief secretary, Earl Byam; superintendent of schools, Perry Grier; supervisors, John White, R. L. Cameron, Ralph J. Kremer; treasurer, Evelyn Miller.

BUENA VISTA County, Storm Lake—auditor, Lewis B. Julius; clerk of court, Mrs. Gene Lucia Clancy; county assessor, Lester Gingerich; county attorney, Daniel T. Flores; county engineer, Donald D. Linnan; county nurse, Mrs. Barbara Thiede; director of relief, Mrs. Marjorie Johnson; medical examiner, Dr. K. H. Prescott; recorder, Ferne Fredericksen; sheriff, John B. Galgrath; soldiers relief secretary, Mrs. Kay Wise; superintendent of schools, Gay A. Orr; supervisors, G. Richard Burr, Alvin S. Hansen, Elwood Lund, Edward P. Nelsen, Everett Willcut; treasurer, Herbert E. Sievers.

COUNTY OFFICIALS

91

BUTLER County, Allison—auditor, Vernon O. Larsen; clerk of court, Walter W. Wilhelm; county assessor, C. W. Zimmerman; county attorney, Craig Rolfs; county engineer, Robert L. Haylock; director of relief, Helen D. Larsen; medical examiner, Frank F. McKean, M.D.; recorder, Robert F. Klunder; sheriff, Marvin W. Barth; soldiers relief secretary, Dorothy M. Stout; superintendent of schools, Leonard A. Miller; supervisors, W. H. Skinner, Ted Stubbe, Wilbur E. Tindall; treasurer, Victor C. Woodley.

CALHOUN County, Rockwell City—auditor, L. E. Albrecht; clerk of court, Vivian Breitenbach; county assessor, Luther Ollenburg; county attorney, Joel E. Swanson; county engineer, Rodney Vlotho; county nurse, Ethel Mack; director of relief, Ronald Walrod; medical examiner, James Comstock, M.D.; recorder, Margaret Petted; sheriff, Leroy V. Morgan; soldiers relief secretary, Margaret Jones; superintendent of schools, Bartley Ogden; supervisors, 1st District—Floyd Howard; 2nd District—Gerald Lasher; 3rd District—W. W. Ridgely; treasurer, Joyce McClintock.

CARROLL County, Carroll—auditor, Leon P. Oswald; clerk of court, Alfred J. Klocke; county assessor, Harold Grundmeier; county attorney, Ronald F. Eich; county engineer, Martin L. Schmeiser; county nurse, Doris Walkup; director of relief, Eleanor Dinsmore; medical examiner, Dr. Roland Morrison; recorder, Ray Reicks; sheriff, John G. Longnecker; soldiers relief secretary, Russell S. Wunsche; superintendent of schools, Lyle Tenold; supervisors, Jack Thein, Walter Koster, Leonard Rupiper, Orel Thomas, Lewis Rich; treasurer, Bernice Williams.

CASS County, Atlantic—auditor, M. Dale King; clerk of court, Cathryn McMullen; county assessor, Don McLaren; county attorney, Ray Yarham; county engineer, Martin H. Noonan; director of relief, Dorothy Foristall; medical examiner, Dr. Thomas Payne; recorder, Jeanne Brodersen; sheriff, Robert Voggesser; soldiers relief secretary, King M. Tomlinson; superintendent of schools, Forrest Brouhard; supervisors, David Herrick, Don Wohlenhaus, Leon Jensen, Forrest Teig, Raymond L. Dorsey; treasurer, Raymond L. Dorsey.

CEDAR County, Tipton—auditor, Richard L. Kemmann; clerk of court, Phyllis Lenschow; county assessor, H. L. Busching; county attorney, Edward W. Kemp; county engineer, Charles K. Paulson; county nurse, Margery Norton; director of relief, Mary Ellen Liercke; medical examiner, Dr. W. J. Kopsa; recorder, Marjorie Egert; sheriff, Richard E. Hancock; soldiers relief secretary, George Drager; superintendent of schools, Joint County System; supervisors, Virgil Walter, George Cary, Glenn Hoffman, Leroy E. Wiese, Harvey Weib; treasurer, J. H. Reeder.

CERRO GORDO County, Mason City—auditor, Shirley E. Easton; clerk of court, Janette Jass; county assessor, Howard Jackson; county attorney, Clayton L. Wornson; county engineer, Warren Davison; county nurse, Kay Cavanaugh; director of relief, Vieta Thornton; medical examiner, (Different one each month) Bernice Tait; recorder, Gerald D. Allen; soldiers relief secretary, Alice Sweeney; superintendent of schools, Morris Martin; supervisors, 1st District—Frank B. Pirkel, 2nd District—Howard Oehlert, 3rd District—(taking office 1-2-73) Ambrose Cahalan; treasurer, Ethel Ridgeway.

CHEROKEE County, Cherokee—auditor, Beverly Anderson; clerk of court, Harold M. Smith; county assessor, Harold D. Zarr; county attorney, James L. McDonald; county engineer, William R. Bennett; county nurse, Mavis Stoner, R.N.; director of relief, Gordon G. Grotjohn; medical examiner, Dr. D. C. Koser; recorder, Charles C. Crocker; sheriff, Darrel C. Stroud; superintendent of schools, Steven O'Donnell; supervisors, Harvey Miller, A. J. Leonard, James S. Montgomery, Paul A. Cedar; treasurer, Alvin G. Holler.

CHICKASAW County, New Hampton—auditor, Luella S. Lentz; clerk of court, Waldemar F. Heusmann; county assessor, Harold Hewing; county attorney, Richard TeKippe; county engineer, Richard C. Brown; county nurse, Dorothy Frank; director of relief, Julian Natvig; medical examiner, Dr. J. E. Murtaugh; recorder, Evelyn A. Rochford; sheriff, Galen E. Folkers; soldiers relief secretary, Ralph Theis; superintendent of schools, Richard Hansen; supervisors, Ben Busta, Walter Nosbisch, Gerald Fisher, Dan Donovan, Theodore E. Steege; treasurer, Sadie L. McFarland.

CLARKE County, Osceola—auditor, Helen Doss; clerk of court, Leota Miller; county assessor, Joe O. Edgington; county attorney, Richard R. Ramsey; county engineer, James Connell; director of relief, Wanda Craft; medical examiner, James Kimball, M.D.; recorder, Hallie L. Johnson; sheriff, John H. Stearns; superintendent of schools, Ronald Riekena; supervisors, Harry McCarty, Leland Hunt, Richard Hill; treasurer, Ruth E. Audlehelm.

CLAY County, Spencer—auditor, Elmer A. Zemke; clerk of court, Robert M. Keir; county assessor, Vernon L. Harmon; county attorney, Ron Barrick; county engineer, R. K. Clark; county nurse, Lucille O'Neill; director of relief, Paul K. Williams; medical examiner, Dr. Lyle Frink, M.D.; recorder, Albert B. Condra; sheriff, Boyd A. Bushey; soldiers relief secretary, Rose Ann Hecox; superintendent of schools, G. W. Johnson; supervisors, Ralph E. Nelson, C. W. Hanson, Melvin Straub, Neil B. Scoles, George L. Mallory; treasurer, Anna Pitcher.

CLAYTON County, Elkader—auditor, Ray G. Zwanziger; clerk of court, Charlotte A. Kramer; county assessor, Donald C. Thein; county attorney, Kevin Neylan; county engineer, Milton L. Johnson, P.E.; county nurse, Ida M. Kuntz and Carolyn Bushaw; director of relief, a new one to be appointed soon; medical examiner, Joseph Esposito, D.O.; recorder, Bernice Carpenter; sheriff, Paul Ertz; soldiers relief commissioners, James Mische, Lyle Moe, A. J. Lake; superintendent of schools, Donald Potter; supervisors, Gerald M. Stence, Kermit Klinge, C. H. Meyers; treasurer, Oliver A. Hustad.

CLINTON County, Clinton—auditor, J. H. Lane; clerk of court, Charles Anderson; county assessor, Ray J. Brown; county attorney, G. Wylie Pillers III; county engineer, Philo Tucker; county nurse, Doris Ryan; director of relief, Douglas Miller (Acting); medical examiner, Dr. Wm. R. Meyer; recorder, Walter Lange; sheriff, Gary Muholland; soldiers relief secretary, Alice Scanlon; superintendent of schools, C. C. Fowler; supervisors, William H. Goddard, B. R. Cornish, Reynold P. Jurgensen; treasurer, Homer B. Hoskinson.

CRAWFORD County, Denison—auditor, Earl J. Christiansen; clerk of court, Dorothy W. Mesenbrink; county assessor, Wm. L. Dobler; county attorney, Thomas R. Eller; county engineer, H. Dale Wight; county nurse, Josephine Petersen; director of relief, Ralph A. Bachmann; medical examiner, Donald J. Soll; recorder, Ines

D. Hoffman; sheriff, Donald D. Stehr; superintendent of schools, S. L. O'Donnell; supervisors, Mervin Arnold, Garth Fuller, Eileen Heiden, Vern Kruse, Wm. O. Stoelck; treasurer, Donald J. Groth.

DALLAS County, Adel—auditor, Roberta Burkhead; clerk of court, Dwight E. Barton; county assessor, Robert S. Cook; county attorney, Peter A. Keller; county engineer, Gene R. Hardy; county nurse, Ruth Oelrich; director of relief, Howard E. Seeley; medical examiner, Dr. Keith Chapter; recorder, Marguerite Gowin; sheriff, John T. Wright; soldiers relief secretary, Curtis Murphy; superintendent of schools, Lloyd Godfrey; Supervisors, Howard Walker, Paul McCleary, Franci Weil; treasurer, Murray Luther.

DAVIS County, Bloomfield—auditor, Dewey Carbaugh; clerk of court, Marvin W. Pickrell; county assessor, Clifford Lawson; county attorney, M. Carl McMurray; county engineer, Andrew Schumann; county nurse, Mary Joanne Bride; director of relief, Robert Drake; medical examiner, Dr. R. W. Conn; recorder, Harvey Parks; sheriff, Lyle Horn; soldiers relief secretary, Audie T. Redmond; superintendent of schools, Donald C. Milligan; supervisors, Glenn Wilkinson, Hubert Stockham, James E. Bish; treasurer, Fredrick Lundstrum.

DECATUR County, Leon—auditor, Douglas Akers; clerk of court, Greta Willis; county assessor, Wiley Buchanan; county attorney, Robert C. Stewart; county engineer, Vaughn L. Clark; county nurse, Gene Stewart, Pauline Baker; director of relief, Elna Scrivner; medical examiner, Dr. Thomas R. McMillan; recorder, Cleo Norman; sheriff, Deral Houck; soldiers relief secretary, Chester Kindred; superintendent of schools, A. Joe Whitaker; supervisors, Lee Hewlett, Vere Dale, Almon Kaestner; treasurer, Cecil R. Rhodes.

DELAWARE County, Manchester—auditor, Janet Williams; clerk of court, R. W. Nieman; county assessor, Bernard Houlahan; county attorney, E. Michael Carr; county engineer, Donald Smith; county nurse, Geraldine Wendling; director of relief, Frances Matthews (acting); medical examiner, O. L. Schmitz, D.O.; recorder, Joan Sheppard; sheriff, Bert Elledge, Jr.; soldiers relief secretary, Milton Bohnenkamp; superintendent of schools, Donald Potter; supervisors, Bill Burbridge, Dale L. Patton, Cecil V. Cannon; treasurer, Edna Greener.

DES MOINES County, Burlington—auditor, Myranell Dockendorff; clerk of court, George J. Knopp; county assessor, Paul Rynell; county attorney, Steven S. Hoth; county engineer, Kenneth Smith; county nurse, Betty Thompson; director of relief, Paul Radda; medical examiner, Robert D. Rowley; recorder, Marilyn Larson; sheriff, Robert Glick; soldiers relief secretary, Robert Dickson; superintendent of schools, Howard Ortmeier; supervisors, Merle Kelly, Lester Hamilton, Robert Gardner; treasurer, Robert M. James.

DICKINSON County, Spirit Lake—auditor, Marie Hoye; clerk of court, Jean Y. Goetsch; county assessor, Edward Cook; county attorney, Walter W. Barbee; county engineer, Paul J. Konrad; county nurse, Mrs Vivian C. Lynn; medical examiner, Dr. Donald F. Rodawig, Jr.; recorder, Ione McClintock; sheriff, Robert M. Baker; soldiers relief secretary, Lawrence McFarland; superintendent of schools, George W. Johnson; supervisors, Alvin C. Myrick, Budy Rehse, Leonard S. Stransky; treasurer, Marie Barrett.

DUBUQUE County, Dubuque—auditor, Harold P. Meloy; clerk of court, Leroy L. Meyer; county assessor, Raymond J. Hess; county attorney, Robert J. Curnan; county engineer, Charles L. Baul; county nurse, Patricia Lyons and Isabella A. Hagg; director of relief, Daniel Dowd; medical examiner, Dr. Donald J. McFarlane; recorder, Matt M. Rohmer; sheriff, John F. Murphy; soldiers relief secretary, Anlyn M. Grady; superintendent of schools, Cletus H. Koppen; supervisors, Louis C. Barrett, Leo N. Schueller, Ray Scherrman; treasurer, Leo J. Meuser.

EMMET County, Estherville—auditor, Mildred Danielson; clerk of court, Mary Petersen; county assessor, Wayne Lynch; county attorney, Wm. Ridout; county engineer, Gary Stribley; director of relief, Florence Le Master; medical examiner, Dr. Robert Dawson and Dr. Roy Turner; recorder, Marvel Anderson; sheriff, Richard Dahl; soldiers relief secretary, Francis Sheda; superintendent of schools, Wm. Young; supervisors, T. L. Johnson, R. C. Christensen, Ralph Rouse, Wm. T. Nielsen, Robert Whitehouse; treasurer, Lloyd Brunsvold.

FAYETTE County, West Union—auditor, Hazel Gehring; clerk of court, Herbert D. Klammer; county assessor, L. A. Candee; county attorney, Walter L. Saur; county engineer, W. A. Moellering; director of relief, Helen V. Pepin; medical examiner, Dr. A. F. Grandinetti; recorder, Helen Frieden; sheriff, Norman McCauley; soldiers relief secretary, Wm. W. Kusack; superintendent of schools, R. L. Hansen; supervisors, Raymond Goodell, Carl Oldenburg Sr., John D. Fay; treasurer, Doris Springer.

FLOYD County, Charles City—auditor, Frances Greenzweig; clerk of court, Jane Sylvester; county assessor, Bernard R. Faught; county attorney, James A. Erb; county engineer, Lyle R. Laatz; director of relief, Alice Beasley; medical examiner, Dr. E. E. Schmiel; recorder, Elaine Kellogg; sheriff, L. L. Lane; soldiers relief secretary, Hazel Momborg; supervisors, Don Fluhrer, Walter Marsh, Francis Sherman; treasurer, Allen P. Kellogg.

FRANKLIN County, Hampton—auditor, Wayne M. Little; clerk of court, Helen O'Dea (Mrs.); county assessor, E. R. Christensen; county attorney, Richard A. Allbee; county engineer, E. R. Loebig; county nurse, Berniece I. Crabb, R.N. (Mrs.); director of relief, Labena Jones (Mrs.); medical examiner, R. E. Munns, M.D.; recorder, Vernon M. Paulson; sheriff, Duane L. Payne; soldiers relief secretary, H. W. Jorgensen; superintendent of schools, L. A. Miller; supervisors, Floyd Hackbarth, Peter E. Ryken, Conrad Meints; treasurer, Marjorie D. Schneider (Mrs.).

FREMONT County, Sidney—auditor, (Mrs.) Leland Smith; clerk of court, Olive Van Sant; county assessor, C. Elbert Lynn; county attorney, Robert F. Leonard; county engineer, L. T. Hibbs; director of relief, Doris Dugger; medical examiner, Dr. Walter G. Nelson; recorder, Vernon C. Marshall; sheriff, Robert E. Jenkins; soldiers relief secretary, Ruth Coffman; superintendent of schools, D. D. Fellows; supervisors, Olin Miller, M. W. Dalton, Ward D. Scott (new); treasurer, Winifred Rhoades.

GREENE County, Jefferson—auditor, Vern Marten; clerk of court, Grace Seeden; county assessor, Ronald Wolf; county attorney, R. K. Richardson; county engineer, C. Arthur Elliott; director of relief, Mildred Stanley; medical examiner, Dr. R. W. Burke; recorder, Orpha Thompson; sheriff, Roland Riley; soldiers relief secre-

tary, Vincent Phillips; superintendent of schools, C. D. Mitchell; supervisors, Glen F. Grow, Charles Holden, Forest Beecher, Walter Stidwell, R. C. Fredrickson; treasurer, Carroll White.

GRUNDY County, Grundy Center—auditor, Wilbur Rust; clerk of court, Dorothy Palmer; county assessor, Benjamin Hook; county attorney, Don Kliebenstein; county engineer, Royce Fichtner; county nurse, Eileen Schultz; director of relief, Edith Ditmars; medical examiner, Dr. W. H. Verduyn; recorder, Mary Rouse; sheriff, William G. Marten; soldiers relief secretary, James Erpelding; superintendent of schools, Glenn McCoy; supervisor, William G. Marten; soldiers relief secretary, James Erpelding; superintendent of schools, Glenn McCoy; supervisors, Laurence Murphy, Edwin Dreesman, Gerald Bakker, Paul Simms, Jake Bukohl; treasurer, Paul Betenga.

GUTHRIE County, Guthrie Center—auditor, Darwin Hall; clerk of court, Roger Brown; county assessor, Garth Cottingham; county attorney, Coral F. Greenfield; county engineer, William Stone; director of relief, Harold Beane; medical examiner, Dr. Herbert Neff; recorder, Kenneth Christensen; sheriff, Lester Petersen; soldiers relief secretary, Barbara Middleton; superintendent of schools, Joe A. Barker; supervisors, J. W. Mills, Verne Summy, Herman Heires, Paul Hay Jr., Gerald Cline; treasurer, Charlotte Knauer.

HAMILTON County, Webster City—auditor, Mary Kesler; clerk of court, John O. Hall; county assessor, Evelyn Nordstrom; county attorney, Gary J. Groves; county engineer, Wesley D. Smith; county nurse, Reba Seering; director of relief, Alfred L. Olsen; medical examiner, Dr. Sam I. Kuramoto; recorder, Jo Ann Katzer; sheriff, Kenneth G. Farnham; soldiers relief secretary, Sue Markwardt; superintendent of schools, John O. Mecklenburg; supervisors, Wesley Wilcox, Carl L. Ruhl, Stuart Schlafke; treasurer, Adelbert Johnson.

HANCOCK County, Garner—auditor, Arthur A. Ross; clerk of court, Doris Young; county assessor, Velva Niederfrank; county attorney, J. Ramsay McKay; county engineer, J. William Waddingham; county nurse, Berniece S. Barracks; director of relief, Sande Steiff; medical examiner, Dr. L. R. Fuller; recorder, Charlotte Hanson; sheriff, Gregg Arnold; soldiers relief secretary, Bertha Brown; superintendent of schools, John Micklick; supervisors, Roy Hovey, Alfred W. Jurgemeyer, Donald Gelmer; treasurer, Rudy J. Ulrich.

HARDIN County, Eldora—auditor, Robert J. Barr; clerk of court, Eugene L. Setchell; county assessor, W. O. Guenther; county attorney, Allan M. Oppen; county engineer, Rolley G. Glasgow; county nurse, Hester L. Elerding; director of relief, Leland Reece; medical examiner, J. J. Shurts, M.D.; recorder, Keith Van Patter; sheriff, Robert D. Callaway; soldiers relief secretary, Gene Foster; superintendent of schools, W. D. Murray; supervisors, J. C. Whitehead, Carl F. Lettow, Leo Knight; treasurer, Helen E. Schumacher.

HARRISON County, Logan—auditor, Elizabeth A. Harder; clerk of court, Faye Marie Dow; county assessor, Doyle Purcell; county attorney, Charles L. Smith III; county engineer, A. L. Thomas; county nurse, Eileen Grudmeyer; director of relief, Kathryn Harris; medical examiner, J. W. Barnes and Dean Finken; recorder, Leeta Grap; sheriff, Louie Allstot; soldiers relief secretary, Kathryn Harris; superintendent of schools, L. C. Kerley; supervisors, Jess Gochenour, Wm. H. Wohlers, Paul Buffum; treasurer, Bill D. Owens.

HENRY County, Mt. Pleasant—auditor, (Mrs.) Ruth R. Ogg; clerk of court, Henry M. Biggs; county assessor, John F. Foss; county attorney, Gary L. Wiegand; county engineer, M. M. Doggett; Local Health Nurse, Marjorie Sandage (Mrs.); director of relief, (Mrs.) Margaret Jones; medical examiner, Dr. Robert S. Wettach; recorder, (Mrs.) Helen M. Virden; sheriff, Richard D. Droz; superintendent of schools, H. W. Ortmeyer; supervisors, Cleo E. Johnston, Carroll S. Crane, John B. Martin; treasurer, Arnold R. Lindene.

HOWARD County, Cresco—auditor, Leonard G. Moundry; clerk of court, Pat Smith; county assessor, B. J. Roman; county attorney, Kevin C. McGuire; county engineer, R. J. Blessum; county nurse, Joan Murray, RN; director of relief, LaVern Buttjer, Acting; medical examiner, Dr. Dean Nierling; recorder, Raphael Baker; sheriff, Gordon Watros; soldiers relief secretary, Wayne Solomon; supervisors, George D. Woods, Peter M. Kemmer, Ralph Marr; treasurer, Helen M. Bateman.

HUMBOLDT County, Dakota City—auditor, Lawrence J. Lerdal; clerk of court, Charlene Oberman; county assessor, Marie Phillips; county attorney, Richard A. Williams; county engineer, Paul K. Klevos; county nurse, Madonna McCormick; director of relief, Elwin Hodges; medical examiner, Dr. James H. Coddington; recorder, Esther J. Ruble; sheriff, Marvin J. Andersen; soldiers relief secretary, Charles A. Joiner; superintendent of schools, H. M. Granner; supervisors, Marvin Christensen, Carl E. Day, Willard Hart, Marcus Rolland, Marvin F. Sawyer; treasurer, Phyllis Christensen.

IDA County, Ida Grove—auditor, Ethel H. Smith; clerk of court, Virginia Wellendorf; county assessor, J. Wait Gailey; county attorney, Richard F. Branco; county engineer, Donald R. Shaw; county nurse, Anne Snell, R.N.; director of relief, Dennis Tobin; medical examiner, John B. Dressler, M.D.; recorder, Barbara Wright; sheriff, Donald W. Gebers; soldiers relief secretary, Alice Bradshaw; superintendent of schools, S. L. O'Donnell; supervisors, Elvin E. Leonard, Thomas C. Odgaard and Emmett Shal; treasurer, D. E. McCollough.

IOWA County, Marengo—auditor, Mary E. Slaymaker; clerk of court, Helen Hartin; county assessor, John J. Morrin; county attorney, Lewis C. McMeen; county engineer, Marvin McGahuey; director of relief, Janet Wilkins; medical examiner, Dr. Burns M. Byram and all medical doctors in county; recorder, Gladys Roths; sheriff, William J. Spurrier; soldiers relief secretary, Orville Mumby; superintendent of schools, Dwight Bode; supervisors, Laurel Haas, Theodore Lane, Dale Mayberry; treasurer, Ernestine Frontera.

JACKSON County, Maquoketa—auditor, J. W. Brady, Jr.; clerk of court Lois Schnoor; county assessor, C. W. Sommers; county attorney, Thomas F. Peckosh; county engineer, Wm. D. Upmeyer; county nurse, Wilma E. Scherrer R.N.; director of relief, Ross Orr; medical examiner, J. A. Broman N.D.; recorder, Helen McCarthy; sheriff, Robert P. Lyons; superintendent of schools, James R. Gran; supervisors, Alfred H. Ehl, Geo. H. Bohnsack, Jim Schroeder; treasurer, Harold Feeney.

JASPER County, Newton—auditor, Howard L. Snook; clerk of court, Lulu C. Adams; county assessor, Lucile Loar; county attorney, Bruce Nuzum; county engineer, Charles Cabalka, Jr.; county nurse, Marjorie

Pierce; director of relief, Ardell Welle; medical examiner, Stuart E. Sybesma, M.D.; recorder, Errisje Mick; sheriff, Darrell D. Hurler; soldiers relief secretary, I. Ray Long; superintendent of schools, Robert E. Glasford; supervisors, Wayne Taylor, Carroll Eichner, Francis Van Zante; treasurer, Illa G. Guthrie.

JEFFERSON County, Fairfield—auditor, Marjorie A. Allender; clerk of court, Leona B. Genkinger; county assessor, Frank Weston; county attorney, Edwin F. Kelly; county engineer, Clarence C. Perry; county nurse, Lois Brokken; director of relief, Robert Drake; medical examiner, Dr. C. F. Watson; recorder, Madeline Harris; sheriff, Bill R. Angstead; soldiers relief secretary, Bill S. Foshier; superintendent of schools, W. W. Molsberry; supervisors, Lewis V. Edmund, Gilbert Engwall, Harold L. Pearce; treasurer, Geo. A. Harden.

JOHNSON County, Iowa City—auditor, Dolores A. Rogers; clerk of court, E. J. Wombacher; county assessor, Verne Potorff; county attorney, Carl J. Goetz; county engineer, O. J. Gode; director of relief, Cleo Marsolais; medical examiner, Dr. T. T. Bozek; recorder, John E. O'Neill; sheriff, Gary Hughes; soldiers relief secretary, Lolita Dierks; supervisors, Richard Bartel, Robert J. Burns, Ed L. Kessler; treasurer, Donald J. Krall.

JONES County, Anamosa—auditor, Helen Murray; clerk of court, Glenn Brokaw; county assessor, L. T. Lorenzen; county attorney, David M. Remley; county engineer, Earl B. Beisell; county nurse, Marion Serbousek; medical examiner, Dr. J. L. Bailey, M.D., Dr. G. F. Brown, M.D., Dr. Otto Senft, M.D., Dr. C. H. Hyatt, M.D., Dr. A. J. M. Findlater, M.D.; recorder, Doris Herren; sheriff, Ralph E. Albaugh; superintendent of schools, Paul H. Jarman; supervisors, Grover Benischek, Frank Eilers, Louie Hanken, Everett J. Mayberry, James P. Moran; treasurer, Gene E. Taylor.

KEOKUK County, Sigourney—auditor, J. W. Scott; clerk of court, Russell D. Noller; county assessor, Robert C. Malone; county attorney, Glenn M. Bradley; county engineer, Kenneth D. Bucklin; county nurse, Catherine Ann Zimmerman; director of relief, Marian McCreery; medical examiner, Horace M. Don, D.O.; recorder, Jean Mateer; sheriff, Gary Detrich; soldiers relief secretary, Frank A. Turner; superintendent of schools, W. W. Molsberry; supervisors, Warren Howard, Raymond J. Wonderlich, Homer S. Kerr; treasurer, Doris Tinsley.

KOSSUTH County, Algona—auditor, Delores Dodds; clerk of court, Alma Pearson; county assessor, Larry Hudson; county attorney, Joseph J. Straub; county engineer, Richard P. Henely; county nurse, Joyce Hayden; director of relief, Marvel Immerfall; medical examiner, John M. Schutter, M.D., and deputies; recorder, Mertie Huber; sheriff, William Lampright; soldiers relief secretary, Marvel Immerfall; superintendent of schools, Paul Stuart; supervisors, E. J. Kollasch, Ivan Parrott, Andrew Reising, Lawrence Newbrough, George Weringa; treasurer, Donald D. Jorgensen.

LEE County, Fort Madison—auditor, Paul J. Pohlmeier; clerk of court, Mary McMurry; county assessor, Joseph Winnike; county attorney, James Hoffman; county engineer, Charles E. Hales; county nurse, Arlene Lampe, Edna Merrick; director of relief, Marjorie Roost; medical examiner, Dr. Frank Richmond, Sr.; recorder, Evelyn Biery; sheriff, Don E. Arnold; soldiers relief secretary, Maurice A. Storms; superintendent of schools, Richard M. Speas; supervisors, Robert F. O'Malley, Robert Riddle, Sr., Kenneth Howell; treasurer, Loretta A. Freitag.

LINN County, Cedar Rapids—auditor, Merle L. Kopel; clerk of court, Kenneth L. Perry, Sr.; county assessor, Forrest Holveck; county attorney, Willaim G. Faches; county engineer, William G. Harrington; director of relief, Loren Jansa (Acting); medical examiner, Percy Harris, M.D.; recorder, Eugene (Pat) Kane; sheriff, Walter H. Grant; soldiers relief secretary, Pete Todd; superintendent of schools, Dwight Bode; supervisors, William D. Martin, Jean E. Oxley, Richard C. Wenzel; treasurer, James M. Hennessey.

LOUISA County, Wapello—auditor, Frances Hook; clerk of court, Dorothy L. Taylor; county assessor, John H. Dykstra; county attorney, John L. Dillon; county engineer, Frank Cmelik; county nurse, Nancy Pierce; director of relief, Pauline Fuller; medical examiner, Kenneth R. Carrell, M.D.; recorder, Vivian Dean; sheriff, Robert L. Wilke; superintendent of schools, Howard Ortmeyer; supervisors, Lyle E. Duncan, Dale Schlutz, Leonard D. Elliott; treasurer, Florence Swanson.

LUCAS County, Chariton—auditor, Marjorie E. McFarland; clerk of court, James D. Pirtle; county assessor, Robert C. Curtis; county attorney, William L. Shelton; county engineer, Burton W. Dutton; county nurse, Miriam Hibbs; director of relief, William E. Gottner; medical examiner, Richard G. Bower; recorder, Hulda M. White; sheriff, Wayne B. Swanson; soldiers relief secretary, Paul E. Holmberg; superintendent of schools, Leonard G. Haase; supervisors, Cleo M. Sellers, James J. Cooper, Raymond L. Johnson; treasurer, Cleta M. Robins.

LYON County, Rock Rapids—auditor, Dwaine A. Berg; clerk of court, LaVonne Mydland; county assessor, Melvin Grotewold; county attorney, David W. Casjens; county engineer, Kenneth Wallace; director of relief, James Newborg; medical examiner, Dr. A. C. Wubbena, Dr. Gessford; recorder, A. D. Austin; sheriff, Craig Vinson; soldiers relief secretary, Paul L. Baker; superintendent of schools, Kenneth Price; supervisors, Fred A. Schnepf, Rock Rapids, Martin M. Kruse, Little Rock, Raymond C. Hickman, George W. T. Roland, Inwood, Francis J. Snyders, Larchwood; treasurer, Virgil J. Hasche.

MADISON County, Winterset—auditor, George F. Abrahams; clerk of court, Margaret Wheeler; county assessor, Wayne A. Griffith; county attorney, Jerrold B. Oliver; director of relief, Arling E. Smith; medical examiner, Dr. Earl G. Rozeboom, M.D.; recorder, Mary E. Welty; sheriff, Rex Rouse; soldiers relief secretary, Reese Bridenstine; superintendent of schools, Reed Jordan; supervisors, O. C. Willcox, John W. Mahan, H. C. Callison; treasurer, Earl B. Froy.

MAHASKA County, Oskaloosa—auditor, Jane L. Coffey; clerk of court, Vera M. Minenga; county assessor, J. Dwight Picken; county attorney, Hugh V. Faulkner; county engineer, Robert W. Killion; county nurse, Janet R. Peters; director of relief, Majorie Patchett; medical examiner, N. L. Saxton, M.D.; recorder, Frieda Gray; sheriff, Harold L. Van De Pol; soldiers relief secretary, Frances Grace; superintendent of schools, W. W. Molsberry; supervisors, Dan A. Allgood, Frank Velduizen, Edward G. Prothero; treasurer, Rex D. Sherburne.

MARION County, Knoxville—auditor, Ralph DeCook; clerk of court, Paul W. Rees; county assessor, Merle Maddy; county attorney, Warren A. Reiter; county engineer, Abie C. Davis; county nurse, Leona B. Fisher; director of relief, Lester Jelsma; medical examiner, John E. Griffin; recorder, Marion A. Toom; sheriff, Lee Shives; soldiers relief secretary, Paul O'Connor; superintendent of schools, Richard Glasford; supervisors, Anthony DeJode, Richard Dunkin, John Ter Louw; treasurer, Margaret Hayes.

MARSHALL County, Marshalltown—auditor, C. L. Eckles; clerk of court, Melba Weber; county assessor, David A Paul; county attorney, Ronald M. Kayser; county engineer, J. F. Arthurs, Jr.; county nurse, Mary Lou Lapour; medical examiner, Dr. Harold E. Sauer; recorder, Blanche Campbell; sheriff, Derald E. Gonzles; soldiers relief secretary, Gilbert Lee; superintendent of schools, Dr. Richard Ploeger; supervisors, Royal F. Young, Virtus Brockman, A. B. Landes; treasurer, Eldon Anderson.

MILLS County, Glenwood—auditor, Glenn L. Johnson; clerk of court, Lorraine Strand; county assessor, Harry Markel; county attorney, Michael E. Kelly; county engineer, William L. Schultz; county nurse, Carolyn Washburn; director of relief, Mury Barton; medical examiner, Dr. R. A. Roure; recorder, Kenneth Asmusen; sheriff, Merle E. Brown; superintendent of schools, Dwight Fellows; supervisors, Austin L. Bass, H. W. Washburn, Walter A. Marshall; treasurer, F. M. Robinson.

MITCHELL County, Osage—auditor, James E. French; clerk of court, Mary M. Hobkirk; county assessor, Stanley J. Setka; county attorney, Jerry H. Folkers; county engineer, W. A. Groatkurt; director of relief, J. W. Dean; medical examiner, L. A. Doyle; recorder, Dorothy G. Cook; sheriff, Richard Jahnel; soldiers relief secretary, Ray C. Peterson; supervisors, Frank Heckstein, Chairman, Ervin Dieterich, Leonard J. Fox; treasurer, Arlene I. Brown.

MONONA County, Onawa—auditor, June Gadelmann; clerk of court, Park C. Struble; county assessor, Edward Jones; county attorney, Stephen W. Allen; county engineer, Orville Ives; county nurse, Mabel Walker and Gloria Welte; director of relief, John Lapitz; medical examiner, Dr. E. E. Gingles and Dr. H. L. Ganzhorn; recorder, Paul McFarland; sheriff, Albert R. Wood; soldiers relief secretary, Elaine Carlson; superintendent of schools, G. I. Reinhardt; supervisors, Donald Loomis, Lester Bartels, Elmer Savery; treasurer, B. R. Thrift.

MONROE County, Albia—auditor, David I. Grimes; clerk of court, Thelma D. Calhoun; county assessor, William J. Mc Gee; county attorney, James D. Jenkins; county engineer, Ralph F. Sears; county nurse, Jackie Morehead; medical examiner, Dr. Don N. Orelup; recorder, Temperance Shepherd; sheriff, Dennis M. Carr; soldiers relief secretary, Mabel Hutchinson; superintendent of schools, W. Virgil Stary; supervisors, Walter V. Judge, Harold E. Waters, William F. Mc Grath; treasurer, Grace E. Keeton.

MONTGOMERY County, Red Oak—auditor, John I. Lundgren (hold); clerk of court, Phyllis Stebbins (hold); county assessor, Carol Renander; county attorney, John K. Petersen (hold); county engineer, Cleo Smith; director of relief, Rosamond Nelson-County, Mary Jane Gassner-State; medical examiner, Oscar Alden, M.D., James Joseph Shehan, M.D., H. C. Bastron, M.D.; recorder, Patricia England (hold); sheriff, Dick Harrell '73, Chet McCune (term expired '72); soldiers relief secretary, L. Wayne Allen; superintendent of schools, Joe Whitaker; supervisors, Dale F. Lindner, Clifford Jones, Bert Thomas (hold) '73, Paul Cooper '74; treasurer, E. L. Moore.

MUSCATINE County, Muscatine—auditor, John E. Rex; clerk of court, Florence Hetzler; county assessor, John Graham—city assessor, Robert Birkhofer; county attorney, David Newell; county engineer, Thomas E. Nelson; director of relief, Kenneth Duncan; medical examiner, Dr. V. Warren Swayze; recorder, Charles V. Whisler; sheriff, Richard Oppelt; superintendent of schools, Jerry B. Stout; supervisors, Vernon Shepard, Robert F. Kaufmann, Forrest E. Townsley, Paul Satterthwaite, Mary Bowie; treasurer, Mervin Shafer.

O'BRIEN County, Primghar—auditor, Corrine Gillespie; clerk of court, Ellamay Hoeven; county assessor, Wilbur Mills; county attorney, R. T. Smith; county engineer, Lloyd W. Scherlin; county nurse, Bernadine Zigema; director of relief, Jean Petersen; medical examiner, R. L. Zoutendam, Hallie Cobb; recorder, George H. Sleeper; sheriff, Fred J. Pylman; veterans affairs secretary; superintendent of schools, Earle M. Crosswait; supervisors, Thomas T. Manley, Leland Bruegmann, Arie Van Nyhhuus, Harrison C. Fisch, Geo. W. Callenius; treasurer, Will F. Kaiser.

OSCEOLA County, Sibley—auditor, William Frick; clerk of court, Dennis Pomerence; county assessor, Jennie Frick; county attorney, Donald E. Skiver; county engineer, Edward Winkel; director of relief, Ada Ruth Cox; medical examiner, Dr. T. J. Carroll; recorder, Joyce Grush; sheriff, Robert Rolfe; soldiers relief secretary, Sam O'Toole; superintendent of schools, Earl Crosswait; supervisors, Raymond Schmidt, Harold Ostermann, Ted Schutte, Lee Helmers, Lloyd H. Raveling; treasurer, Kurt Steinmetz.

PAGE County, Clarinda—auditor, Betty Stickelman; clerk of court, Marie Goecker; county assessor, Glen M. Jamison; county attorney, J. C. Irvin; county engineer, O. K. Brewer; director of relief, Wilma Bishop; medical examiner, Dr. Kenneth Gee, Dr. E. E. Zehr; recorder, Helen Jones; sheriff, Richard Hunt; superintendent of schools, Eather Hensleigh; supervisors, Edward T. Rhoades, Jr., John M. Sperry, Alfred Sump; treasurer, Paul G. Isaacson.

PALO ALTO County, Emmetsburg—auditor, George J. Kliegl; clerk of court, Alma Burns; county assessor, Ulrich Truog; county attorney, Roger A. Berkland; county engineer, William W. Ellingrod; county nurse, Doris Sundall; director of relief, Virginia Barringer; medical examiner, Dr. Francis Conway; recorder, Alice Yoch; sheriff, Joe W. Girres; soldiers relief clerk, Evelyn Kliegl; superintendent of schools, William Young; supervisors, Albert Runneberg, M. H. Firkins, Richard C. Thompson, Russell Peterson, Mervin Thompson; treasurer, Kathleen Thompson.

PLYMOUTH County, LeMars—auditor, Claire Steele; clerk of court, Arlan Beeck; county assessor, Edward Kehrbeg; county attorney, Paul E. Dull; county engineer, H. D. Floyd; county nurse, Luella Taylor; director of relief, Gerald Hemphill; medical examiner, Dr. Sherman Enlindell; recorder, Helen Hansen; sheriff, Ed Gountren; soldiers relief secretary, Verna Nemmers; superintendent of schools, Christine McCormick; super-

visors, Fred R. Claesson, Harold Graham, Arnold Mohning, Fred J. H. Plueger, Ray Richardson; treasurer, Fred Riter.

POCAHONTAS County, Pocahontas—auditor, Marie Pavik; clerk of court, Paul J. Poduska; county assessor, Ervin Reinholz; county attorney, Charles A. Gunderson; county engineer, Robert Reinhart; county nurse, Pauline West; director of relief, Milford Mott; medical examiner, Dr. J. M. Rhodes; recorder, Donald O'Connor; sheriff, Jerry R. Donovan; soldiers relief secretary, Vera Lakin; superintendent of schools, H. M. Granter; supervisors, Richard T. Bush, Chas. Kramer, D. A. Mitchell, Herman Rubel, Vincent J. Reis; treasurer, Berniece Hiatt.

POLK County, Des Moines—auditor, Jim Maloney; clerk of court, Frank W. Leonhardt; county assessor, Ora Carman; county attorney, Ray A. Fenton; county engineer, Richard E. Van Gundy, director of relief, Quenten L. Emery; medical examiner, Dr. Robert J. Connair; recorder, Kenneth Fenton; sheriff, Jack Woodard; Commission of veteran affairs, Donald Swim, Exec. Director; superintendent of schools, Ralph Norris; supervisors, Tom Whitney, Richard Brannan, B. E. Newell, Carl F. Gavin, Samuel F. Anania; treasurer, Carl Bogenrief.

POTTAWATTAMIE County, Council Bluffs—auditor, Edward C. Bracker; clerk of court, Donald Diwoyk; county assessor, Charlie Gibson; county attorney, Lyle Rodenburg; county engineer, Paul Mahoney; county nurse, Judy Hetrick; director of relief, John McLaughlin; medical examiner, Dr. Samuel Rosa; recorder, Dorothy Letner; sheriff, Roy Wichel; soldiers relief secretary, Lawrence Mandelkow; superintendent of schools, Dr. Calvin Bones; supervisors, Amos Scott, Wayne Rodenburg, Tom Mackland, Buck Sorensen, Dorothy Buckingham; treasurer, Frances Harding.

POWESHIEK County, Montezuma—auditor, Hilbert Beebe; clerk of court, Evelyn Ketels; county assessor, Fred Yount; county attorney, Richard J. Vogel; county engineer, M. O. Hansen; county nurse, Nancy J. Buitendorp; director of relief, H. E. Hedrick; medical examiner, Dr. K. W. Caldwell; recorder, Harold L. Wiedow; sheriff, Oral Max Allen; soldiers relief secretary, William K. Richardson; superintendent of schools, Dr. Richard Ploeger; supervisors, Maynard J. McLain, Raymond W. Harris, Melvin D. Elliott; treasurer, Carolyn L. Woods.

RINGGOLD County, Mount Ayr—auditor, Ernest Bestow; clerk of court, Rollin B. Noble; county assessor, Ronald C. Gater; county attorney, Arlen F. Hughes; county engineer, Paul C. Hixson; county nurse, Carolyn Kelley and Gay Hightshoe; director of relief, Larry Brown; medical examiner, Dr. Duane Mitchel, Dr. Roy E. Fell, Dept.; recorder, Norma Smith; sheriff, Elbert T. Strange; soldiers relief secretary, John Faust; superintendent of schools, A. Joe Whitaker; supervisors, Eugene Pine, Earl Wheelen, Richard Barnes; treasurer, Ada Rogers.

SAC County, Sac City—auditor, Eldon D. Kolbe; clerk of court, Margaret L. Long; county assessor, Russell B. Hicks; county attorney, Jim K. Graven; county engineer, Floyd L. Freeman; county nurse, Dorothy Bohnenkamp; director of relief, Glen Majors; medical examiner, Dr. C. E. Lierman; recorder, June M. Rheinfrank; sheriff, Duane K. Rhode; soldiers relief secretary, Howard Cook; superintendent of schools, Bartley G. Ogden; supervisors, Lloyd H. Gosch, Marvin Nutzman, L. J. Ritter; treasurer, Jean Gillette.

SCOTT County, Davenport—auditor, George W. Oxley; clerk of court, David H. Dahlin; county assessor, Robt. Wiese; county attorney, Edward N. Wehr; county engineer, Elmer G. Clayton; director of relief, Michael D. Ryan; medical examiner, R. M. Perkins; recorder, Clarence E. Hagen; sheriff, William A. Strout; soldiers relief secretary, Shirley Hartsock; supervisors, William S. Sloan, Robert J. Duay, John H. Jebens, George R. Thuenen, Arnold R. Kakert; treasurer, Kenneth W. Gaines.

SHELBY County, Harlan—auditor, Miles D. Croft; clerk of court, Leonard W. Grimsley; county assessor, Hans C. Christiansen; county attorney, John F. Swain; county engineer, Wendell Folkers; county nurse, Doris Rasmussen; director of relief, Ronald Pfeifer; medical examiner, W. S. Markham, M.D., G. E. Larson, M.D.; recorder, Donna B. Williams; sheriff, Orrell D. Gearhart; soldiers relief secretary, Carol M. Rixen, Exec. Sec'y.; superintendent of schools, Forrest Brouhard; supervisors, John M. Klein, Fred L. Rasmussen, Clarence McDermott; treasurer, Ralph H. Henderson.

SIOUX County, Orange City—auditor, M. J. Van Wyk; clerk of court, Merlyn D. Vander Broek; county assessor, Willis H. Meylink; county attorney, John D. Te Paske; county engineer, Orville Dorschner; county nurse, Bernice Bergsma, R.N.; director of relief, Wm. J. Berry; medical examiner, Dr. R. J. Hassebroek; recorder, Alice Van Roekel; sheriff, Ted Hoogland; soldiers relief secretary, Margaret Leafstedt; superintendent of schools, W. K. Price; supervisors, Clarence Jonker, Alden Walraven, Bernard L. Smith, Walter Warnjtes, Peter Timmer; treasurer, Lawrence Vander Esch.

STORY County, Nevada—auditor, Dorothy J. Elliott; clerk of court, Millicent Fagerburgh; county assessor, Kermit L. Helland; county attorney, Ruth R. Harkin; county engineer, Russell Krieg; director of relief, Howard Sandell; recorder, Ella M. Hornbacher; sheriff, John P. Stark; soldiers relief secretary, Maxine J. Manley; superintendent of schools, C. A. Metcalf; supervisors, L. C. Faust (Chairman for 1973), Harold S. Ersland, A. E. Cogshall; treasurer, John A. O'Donnell.

TAMA County, Toledo—auditor, Alvin Ohrt; clerk of court, Dorothy F. Jones; county assessor, LeRoy A. Smith; county attorney, Jared O. Bauch; county engineer, Truman L. Lanager; county nurse, Ruth S. Keith; director of relief, Ethel Blythe; medical examiner, Chas. Maplethorpe, Jr.; recorder, Henriette Amidon; sheriff, Milo L. Quigley; soldiers relief secretary, Deloris Hand; superintendent of schools, Joseph N. Stone; supervisors, LeRoy V. Wiese, Robert D. Cold, James H. Black; treasurer, Gary A. Kruse.

TAYLOR County, Bedford—auditor, Allen J. Thompson; clerk of court, Martha S. Smith; county assessor, John Schoenmann; county attorney, Richard R. Jones; county engineer, Roy Ellerhoff; county nurse, Marilyn A. Wallace; director of relief, Donald Schwartzhoff; medical examiner, M. T. Gorden, Harold B.

Ross; recorder, Marvin Weed; soldiers relief secretary, Donald Scherick; superintendent of schools, A. Joe Whittaker; supervisors, Orval Ridnour, Donal Glass, Royal Rusco, Glenn A. Warden.

UNION County, Creston—auditor, Mardell A. Driskell; clerk of court, Dorothy M. Henry; county assessor, Everette E. Pettet; county engineer, Robert R. Sapp; director of relief, Harry E. Green; recorder, Jean Richardson; sheriff, Donald G. Loy; veterans affairs secretary, Verne R. Roberts; superintendent of schools, Joe Whittaker; supervisors, R. Harold Symonds, W. E. Brownrigg, Rudy Ehm, Paul Kline, Kenneth Seeley; treasurer, Glenn J. Conard.

VAN BUREN County, Keosauqua—auditor, C. Delbert Scull; clerk of court, Hollis Elliott; county assessor, Norman Fleagle; county attorney, James Dorothy; county engineer, Lewis G. Petersma; county nurse, Laurie Dorothy; director of relief, Marilyn Boley; medical examiner, James T. Worrell, M.D.; recorder, Shirley B. Seip; sheriff, Orville Lee; soldiers relief secretary, Gilbert Hancock; superintendent of schools, Irving Hickman; supervisors, W. Paul Knedler, LaVerne Overstreet, Arnold J. Barker; treasurer, Russell Boyd.

WAPELLO County, Ottumwa—auditor, Paul Mottet; clerk of court, C. K. Wise; county assessor, Joe H. Connelly; county attorney, Samuel Erhardt; county engineer, William J. Byrne; county nurse, Jo Ann White, Frances Yates; director of relief, D. B. Arnold; medical examiner, Dr. Warren H. DeKraay; recorder, Margaret M. Muchow; sheriff, Buddy C. Erwin; soldiers relief secretary, Carroll Halberg; superintendent of schools, Irving J. Hickman; supervisors, Philip D. Horan, Joe A. Rodosky, Jim F. Yelger; treasurer, Herbert W. Hanna.

WARREN County, Indianola—auditor, Beverly Dickerson; clerk of court, Charlotte Wilder; county assessor, Donald Freeman; county attorney, Robert Gottschald; county engineer, Bob Sandy; county nurse, Alice Henderson; director of relief, John Calhoun; medical examiner, Dr. S. F. Yugend, Dr. Victor R. Wise; recorder, Velma I. Snider; sheriff, William Mathews; soldiers relief secretary, Glenn Hoover; superintendent of schools, Robert Glassford; supervisors, Robert Dittmer, Virgil Halterman, Francis York; treasurer, Hugh E. Scjoror.

WASHINGTON County, Washington—auditor, Walter W. Schroeder; clerk of court, Robert L. Riley; county assessor, H. Ernest Lund; county attorney, Tracy Anderson; county engineer, Robert G. Huber; county nurse, Mildred L. See; director of relief, Milan K. Thompson; medical examiner, Dr. M. L. McCree; recorder, Maxine Smith; sheriff, Donald R. Robertson; soldiers relief secretary, Stanley Chabal; superintendent of schools, Dwight G. Bode; supervisors, Clifford L. Conklin, Willis F. Richards, Elmer Schneider; treasurer, Wallace L. Fagen.

WAYNE County, Coryden—auditor, Rose DeBolt; clerk of court, Ellowein Lohr Gates; county assessor, Marvin Mace; county attorney, John W. Birdwell; county engineer, Theodore Robison; county nurse, Virginia Ireland; director of relief, Hildreth Murphy; medical examiner, Dr. A. G. Shook; recorder, June Hellyer; sheriff, Jesse K. Hook; soldiers relief secretary, Helen Hogue; superintendent of schools, W. V. Stary; supervisors, Wayne V. Thompson, Gerald A. Sponsler, George H. Buoy; treasurer, Dean Besco.

WEBSTER County, Fort Dodge—auditor, Charles A. Knudson (D); clerk of court, Margaret Faiferlick (D); county assessor, Maurice Byrne; county attorney, Louie Beisser (R); county engineer, Clair Davis; county nurse, Lola D. Sterba and Arlene McPherson; director of relief, Laura B. Fulton; medical examiner, Jesse J. Landhuis; recorder, Evelyn Hood (D); sheriff, Ray A. McCoy (D); soldiers relief secretary, Merlin Enburg; superintendent of schools, John O. Mecklenburg; supervisors, Leonard Hansch (D), Clifford Messerly (R), Leonard Sheker (R), Emmett Russell (D), Robert W. Cahill (D); treasurer, M. L. Hottman (R).

WINNEBAGO County, Forest City—auditor, Henry C. Nelson; clerk of court, Vera M. Peterson; county assessor, Gordon Levad; county attorney, Harley S. Stipp; county engineer, A. L. Heeren; county nurse, Marjorie Costigan; director of relief, Sue Schmidhuber; medical examiner, Dr. J. T. Mangan, M.D.; recorder, Ardis Ellwood; Sheriff, Donald O. Vold; soldiers relief secretary, Arnold Moe, Lake Mills; superintendent of schools, S. T. Tweed; supervisors, Don S. Grotewold, Chm., Lake Mills; Orville K. Sill, Thompson; Merle O. Severson, Leland; teasurer, Marguerite Christensen.

WINNESHIEK County, Decorah—auditor, Margaret Kruehek; clerk of court, Kenneth R. Nessel; county assessor, Darwin Ellingson; county attorney, Calvin R. Anderson; county engineer, George Hanzlik; county nurse, Marlene Fenstermann; director of relief, Jerome Kroshus; medical examiner, Dr. James Bullard; recorder, N. C. Ellingson; sheriff, Eugene A. Simenson; soldiers relief secretary, Laura Amdahl; superintendent of schools, Abner A. Hendrickson; supervisors, Albert E. Quass, James F. Puffer, Rufus J. Moellers, Edward T. Selness, Roland Lillegraven; treasurer, Charles Quandahl.

WOODBURY County, Sioux City—auditor, Donald E. Linduski; clerk of court, Maurice Flanagan; county assessor, Clifford S. Ness; county attorney, Zigmund Chwirka; county engineer, Lloyd Kallsen; director of relief, Ralph Klocke; medical examiner, Thomas L. Coriden; recorder, Walter W. Lindgren; sheriff, F. O. Whitey Rosenberger; soldiers relief secretary, Stanley J. Meisenhelder; superintendent of schools, Dennis U. Harken; supervisors, Wayne L. Thompson, Ralph W. Wilcox, Kenneth J. Rodeen, Jerry C. O'Sullivan, James E. Anderson; treasurer, Van W. Hammerstrom.

WORTH County, Northwood—auditor, Irving L. Flatness; clerk of court, Clifford L. Reyerson; county assessor, Noreen Groe; county attorney, Phillip N. Norland; county engineer, James E. Hyde; county nurse, Mildred Dahlby; director of relief, Grace Christianson; medical examiner, Dr. M. P. Allison; recorder, Harvey E. Gaarder; sheriff, Ivan W. Davey; supervisors, Arnold Buechele, Harvey L. Bartz, Ralph Harris; treasurer, Curtis L. Leidal.

WRIGHT County, Clarion—auditor, Ethel C. West; clerk of court, Bessie Johnson; county assessor, Vernon E. Lester; county attorney, William A. Long; county engineer, Haydn E. Jones; county nurse, Jane Middleton, Melvane Nickles; director of relief, Roberta Bygness; medical examiner, Dale A. Harding; recorder, Marjorie J. Amberson; sheriff, Robert A. Shaw; soldiers relief chairman, Frank B. Champlin; superintendent of schools, John O. Mecklenburg; supervisors, Ira Studebaker, G. C. Whyte, Clifford Hill, Glenn L. Fraser, James Sebby; treasurer, Betty Maxheimer.

Courts

- **U. S. Court of Appeals**
- **Southern District of Iowa**
- **Northern District of Iowa**
- **Iowa Supreme Court**
- **Iowa District Court**
- **Judicial Nominating Commissions**
- **Judicial Magistrate Appointing
Commissions**

The United States Court of Appeals for the Eighth Circuit

Judge Martin D. Van Oosterhout, Sioux City, is Senior Circuit Judge, United States Court of Appeals for the Eighth Circuit.

The U. S. Circuit Judge for the Eighth Circuit is Roy L. Stephenson of Des Moines.

The United States Court of Appeals for the Eighth Circuit is composed of the districts of northern Iowa, southern Iowa, Minnesota, eastern Missouri, western Missouri, eastern Arkansas, western Arkansas, Nebraska, North Dakota and South Dakota.

This court handles appeals from judgments and orders of the various federal district courts in the seven states of this circuit. Sessions are held in St. Louis, Mo., terms beginning on the second Wednesday in November, first Wednesday in March, first Wednesday in May, and second Wednesday in September.

The bench consists of Chief Judge Marion C. Matthes of St. Louis, Mo., Floyd R. Gibson of Kansas City, Mo., Donald P. Lay of Omaha, Nebr., Myron H. Bright, Fargo, N. Dak., Gerald W. Heaney, Duluth, Minn., Pat Mehaffy of Little Rock, Ark., Donald R. Ross, Omaha, Nebr., and Roy L. Stephenson, Des Moines. Clerk of the court is Robert C. Tucker of St. Louis, Mo.



STEPHENSON, Roy L.

Republican

Des Moines

U. S. Circuit Judge, Eighth District

Born at Spirit Lake, Iowa, March 14, 1917. Grade school education Fostoria, Iowa; High school, Spencer, Iowa; graduated State University of Iowa B.A. 1938; graduate State University of Iowa law school J.D. 1940. Captain World War II; Brigadier General Iowa National Guard (Retired). Member of Polk County, Iowa State and American Bar Associations. Polk County Republican chairman 1950-53; United States attorney, Southern District of Iowa, 1953-60. Married Elizabeth Cullow, Des Moines, Iowa. Children: Betty Jean, Douglas and Randall. Appointed judge by President Eisenhower, 1960.

Southern District of Iowa

Chief U. S. District Judge—Hon. Wm. C Hanson, Des Moines.

U. S. District Judge—Hon. Wm. C Stuart, Chariton.

Clerk, U. S. District Court—R. E. Longstaff, Des Moines.

U.S. Attorney—Allen L. Donielson, Des Moines.

Assistant U.S. Attorneys—Richard J. Barry, Des Moines, Keith E. Uhl, West Des Moines, Robt. L. Fanter, West Des Moines, James Rosenbaum, Des Moines.

U. S. Marshall—Harold Grindle, Jr., Des Moines.

Chief U. S. Probation Officer—Guy O. Davis, Des Moines.

U. S. Probation Officer—Edwin G. Ailts, Des Moines.

U. S. Court Reporter—Melvin J. Durgin, Des Moines.

U. S. Court Reporter—Clifford M. Ramstad, Sac City.

Referee in Bankruptcy

Richard Stageman, Des Moines.

U. S. Magistrates

R. E. Longstaff, Des Moines (Petty Offenses)
 Richard W. Peterson, Council Bluffs (Petty Offenses)
 J. Hobart Darbyshire, Davenport (Petty Offenses)
 Wm. Scott Power, Burlington (Petty Offenses)
 R. Bruce Hauptert, Iowa City (Petty Offenses)

Sessions of Court

Court is in continuous session on all business days.

HANSON, William C., Fort Dodge
 Republican
Chief Judge,

U.S. District Court for Southern District of Iowa
District Judge of Northern District of Iowa

Born May 14, 1909, in Greene County, Iowa, the son of Willis and Pearl (Cook) Hanson, long-time residents of that county, where the son also spent his life until appointment to the federal bench by President Kennedy in 1962. Attended the Jefferson public schools, received the B.A. degree from the State University of Iowa in 1933 and the J.D. degree in 1935. Entered law practice in Greene County in 1935 and was admitted to the U. S. federal court, the U. S. tax court, the Iowa supreme court and all other courts in Iowa. County attorney from 1938 to 1946. Elected judge of the 16th judicial district of Iowa, taking office Jan. 1, 1955. He has been a member and officer of various bar associations and professional societies and is affiliated with many Masonic organizations, including Shrine. In his long-time residence in Jefferson he has been active in the Methodist Church, the Chamber of Commerce, Rotary, and the Boy Scout program. He married Ruth Hastings of Jefferson, a State University of Iowa graduate, and they have four sons and two daughters.



STUART, William C., Chariton
U. S. District Judge for
Southern District of Iowa

Born Knoxville, Iowa, April 28, 1920, son of George C. and Edith A. Stuart. Graduated Chariton High School, 1937; State University of Iowa, A.B., 1940, J.D., 1942. Pilot U. S. Naval Air Corps, 1943-1945. Practiced law in Chariton, Iowa, 1946-1962. Married Mary Elgin Cleaver, Macon, Mo., 1946. Father of four children, Corwin, Cullen, Melanie and Valerie. Member district, state and American Bar Associations, Presbyterian Church, Phi Kappa Psi, Phi Delta Phi, A.F.L., Omicron Delta Kappa, Order of Coif, A.F.&A.M., Shrine, American Legion. City attorney, 1947-1949. Served in senate 55th, 56th, 57th, 58th and 59th General Assemblies. Appointed to supreme court in 1962. Appointed U.S. District Judge by President Nixon, 1971.



Northern District of Iowa

Chief Judge, U. S. District Court—Hon. Edward J. McManus, Cedar Rapids.
 Judge, U. S. District Court—Hon. William C. Hanson, Fort Dodge.
 Clerk, U. S. District Court—Kenneth W. Fuelling, Cedar Rapids.
 U. S. Attorney—Evan Hultman, Sioux City.
 U. S. Marshal—Melvin Hove, Dubuque.
 Chief U. S. Probation Officer—Edward L. Anderson, Cedar Rapids.
 U. S. Court Reporter—Burton D. Boudreau, Cedar Rapids.
 U. S. Court Reporter—Clifford M. Ramstad, Sac City.

Referee in Bankruptcy

William W. Thinnes, Cedar Rapids.

United States Magistrates

James D. Hodge, Jr., Cedar Rapids.
 Fred Clark, Jr., Waterloo.
 David J. Blair, Sioux City.
 Peter Klauer, Dubuque.

Sessions of Court

The United States District Court shall be in continuous session on all business days throughout the year in all places for holding court in all divisions of the Northern District of Iowa.

McMANUS, Edward Joseph, Cedar Rapids

Democrat

Chief Judge, U. S. District Court Northern District of Iowa

Born at Keokuk, Iowa, Feb. 9, 1920. Graduated from Keokuk senior high school 1936. Attended St. Ambrose College, Davenport, Iowa, 1936-38; B.A. degree, University of Iowa, 1940; J.D. degree, college of law, University of Iowa 1942. Admitted to Iowa bar in 1942. U. S. naval aviator 1942-46; Lieutenant U.S.N.R., city attorney, Keokuk 1946-55. State senator, first district, 1955-59. Lieutenant governor of Iowa, 1959-61. Catholic. Married Sally Hassett of Keokuk June 30, 1945; Five sons. Appointed U. S. district judge by President Kennedy in 1962.

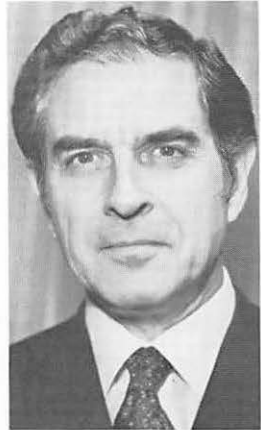

The Iowa Supreme Court
 (Located on Main Floor of Capitol Building)
Justices of the Supreme Court
 (Justices Listed According to Seniority)

Name	Office Address	Term Ending
C. Edwin Moore, Chief Justice	Des Moines	June 30, 1981
M. L. Mason	Mason City	Dec. 31, 1974
Maurice E. Rawlings	Sioux City	Dec. 31, 1974
Clay LeGrand	Davenport	Dec. 31, 1976
Warren J. Rees	Anamosa	Dec. 31, 1978
Harvey Uhlenhopp	Hampton	Dec. 31, 1980
W. Ward Reynoldson	Osceola	Dec. 31, 1980
K. David Harris	Jefferson	Dec. 31, 1974
Mark McCormick	Des Moines	Dec. 31, 1974

Officers of the Court

- G. K. (Ken) Sappenfield, Des Moines, Clerk. Term expires Dec. 31, 1974.
 William J. O'Brien, Des Moines, Research Director. Serves at the pleasure of the Supreme Court.
 Clarence A. Kading, Knoxville, Judicial Department Statistician. Serves at the pleasure of the Supreme Court.

Terms of court commence on the second Tuesday in January; the first Tuesday after the first Monday in May; the first Tuesday after the third Monday in September.

The regular term of office for a justice is eight years. A vacancy is filled through appointment by the Governor from a list of nominees submitted by the state nominating commission. The appointee must stand for retention for a full term at the first judicial election held after he has served for at least one year. Justices may stand for retention at the judicial election which next precedes the expiration of the regular term they are then serving.

Justices elect one of their number as chief justice and he holds this office until expiration of his term.

The supreme court has general appellate jurisdiction in both civil and criminal cases. There is no intermediate appellate court. The supreme court has authority to supervise the trial court, to prescribe the procedure in matters brought before it and the rules for admission of attorneys to the practice. It also has the power to prescribe rules of civil procedure, and any rules prescribed by the supreme court and reported to the legislature become effective unless vetoed by the legislature.

Iowa Supreme Court Justices



MOORE, C. Edwin, Des Moines
Justice Iowa Supreme Court

Born in Des Moines, Polk County, Iowa, Aug. 2 1903, son of William H. and Metta Mae Davis Moore. Graduated from East Des Moines High School in 1922; LL.B. degree, Drake University, 1927; practice of law at Des Moines, 1927-1934; assistant Polk County attorney, 1934-1936; Des Moines municipal court judge April 1, 1936 to Jan. 1, 1943; Iowa district court judge, 9th Judicial District, Jan. 1, 1943 to April 17, 1962; appointed to Iowa supreme court April 17, 1962; lecturer Drake Law School 1942-1962; Methodist; Mason, Des Moines Consistory 33rd; married; one daughter, two stepsons.



MASON, M. L., Mason City
Justice Iowa Supreme Court

Born June 14, 1906, in Warren County, Ill. Graduated from Mason City High School 1925; A.B. University of Notre Dame 1929; LL.B. University of Minnesota law school 1931. Practiced law in Mason City since 1931; firm of Mason, Schroeder and Allison. Married and has five children. Member Holy Family Catholic church, Mason City; Knights of Columbus, fourth degree; American Bar Association; Iowa State Bar Association; Twelfth Judicial Bar Association (former president); Cerro Gordo County Bar Association (former president); supreme court grievance commission. County attorney Cerro Gordo County five terms; United States attorney Northern District of Iowa Nov. 11, 1952, to June 1, 1953. Appointed to the Supreme Court in July 1965.



RAWLINGS, Maurice E., Sioux City
Justice Iowa Supreme Court

Born at Onawa, Iowa, Aug. 17, 1906, son of Ed and Effie Rawlings. Graduate of Onawa High School, 1925. Attended University of Iowa 1925-27. Graduated from South Dakota College of Law in 1930. Married Helen C. Fowler in 1928. Six children: Richard, deceased; Maurice F., William J., Janet L., Mary H., and Robert C. Started practice of law in Sioux City, 1931. County attorney, Woodbury County, 1935-43. Captain, judge advocate general's department, WW II, OPA director 1943-47. Corporation Counsel, Sioux City, 1948-51. Commander, Monahan Post, American Legion, 1949-50. Member Sioux City school board 1955-58 and one year as president. Judge Fourth Judicial District 1958-65. Episcopal Church. Appointed Judge of Iowa Supreme Court July 13, 1965, by Governor Harold Hughes.

LeGRAND, Clay, LeClaire
Justice Iowa Supreme Court

Born February 26, 1911, in St. Louis, Missouri. Son of Nic and Mary M. LeGrand. St. Ambrose College, Davenport, 1928-1931; The Catholic University of America, Washington, D. C., graduated 1934, LL.B. Married Suzanne Wilcox, 1935, and they have three children, Mrs. Mary Sue Murray, Julie and Nicholas W. Member of Scott County Bar Assn., Iowa State Bar Assn., American Bar Assn. and American Judicature Society. Engaged in private practice of law from 1934 to 1957. Judge of Seventh Judicial District of Iowa from 1957 to 1967. Appointed as Judge of Supreme Court July 5, 1967.



REES, Warren J., Anamosa
Justice Iowa Supreme Court

Born August 2, 1908, Anamosa, Iowa, son of B. G. and Anna Rees. Graduate of Anamosa High School 1925 and attended Grinnell College. Legal education private study. Practiced law Anamosa 1934 to 1963 as member of firms Frazier and Rees, Rees and Remley, and Rees, Remley and Heiserman. County Attorney Jones County 1939-1945. Member Jones County, Iowa State and American Bar Associations and American Judicature Society. Member Methodist Church, Lions Club, Masonic Lodge, York and Scottish Rite bodies and Shrine, K. of P. and I.O.O.F. Married Alma Davis 1938, two children, Mary Ann, now Mrs. Ashley Lyman of Manhattan, Kansas, and William (deceased) killed in action serving with Marine Corps in Vietnam. Appointed Judge 18th Judicial District August 21, 1963, by Governor Hughes, and justice of Iowa Supreme Court November 2, 1969, by Governor Ray.



UHLENHOPP, Harvey, Hampton
Justice, Iowa Supreme Court

Born in Butler County, Iowa, June 23, 1915, son of H. H. and Charlotte E. Uhlenhopp. Educated in Hampton public schools, Grinnell College (A.B.), and The University of Iowa College of Law (J.D.). Admitted to Iowa bar 1939. In general law practice from 1939 to 1953, except while in service from 1943 to 1945. Franklin County Attorney from 1947 to 1950. Member of Iowa General Assembly 1951, 1952. Iowa District judge from 1953 to 1970. Appointed justice of Iowa Supreme Court March 5, 1970. Member of Iowa and American Bar Associations, American Judicature Society, Institute of Judicial Administration, American Law Institute. Married Elizabeth C. Elliott 1940. Two sons.





**REYNOLDSON, W. W., Osceola
Justice, Iowa Supreme Court**

Born at St. Edward, Nebraska, May 17, 1920, son of Walter S. and Mabel Reynoldson. B.A. State Teachers College, Wayne, Nebraska, 1942. U. S. Navy, World War II, Atlantic, Pacific and Mediterranean Theaters 1942-1946. Senior Grade Lieutenant. J.D. Degree University of Iowa 1948, Order of Coif. Married Janet Mills of Bloomfield, Nebraska, 1942, one son and one daughter. Practiced law Osceola, Iowa, 1948-1971. County Attorney, Clarke County, Iowa, 1953-1957. Osceola Community Service Award, 1968. Member United Methodist Church, Rotary, American Legion, V.F.W., Iowa Academy of Trial Lawyers, American Trial Lawyers Association, American College of Trial Lawyers, Clarke County, Iowa State and American Bar Associations. Appointed Justice of Iowa Supreme Court April, 1971, by Governor Ray.



**HARRIS, K. David, Jefferson
Justice, Iowa Supreme Court**

Born at Jefferson July 29, 1927, son of Orville W. and Jessie Smart Harris. Educated in the Jefferson public schools and the University of Iowa (B.A. & J.D.). Army veteran of World War II, 7th Infantry Division; Pacific Theatre. Married Madonna Coyne of Jefferson. Three children. Practiced law at Jefferson 1951 to 1962. Greene County Attorney 1959 to 1962. District Judge 1962 to 1972. Appointed justice of Iowa Supreme Court January 1972 by Governor Ray.



**McCORMICK, Mark, Des Moines
Justice, Iowa Supreme Court**

Born Fort Dodge April 13, 1933. Graduated from Fort Dodge High School 1951; A.B. Villanova University 1955; U. S. Navy 1955-1958; J.D. Georgetown University 1960; law clerk, Harvey Johnsen Chief Judge, U. S. Court of Appeals, 8th Circuit, 1960-1961; practiced law in Fort Dodge 1961-1968; Assistant Webster County Attorney 1963-1966; appointed district court judge July 12, 1968, by Governor Hughes and appointed to the supreme court April 3, 1972, by Governor Ray.

SAPPENFIELD, G. Ken, Des Moines
Clerk of the Iowa Supreme Court

Born at Indianola, in Warren County, March 5, 1912. Educated in the public schools of Des Moines. Worked in leather equipment business and was ship and receiving clerk on government contracts during World War II. Also active in retail sales work. Selected office clerk for the Supreme Court Judges in February, 1966, and was appointed Clerk of the Supreme Court to serve a one-year unfinished term January, 1970. Appointed to a four-year term January, 1971.



KADING, Clarence A., Knoxville
Statistician of the Judicial Department

Born on a farm near Knoxville, Marion County, Iowa, Nov. 8, 1910, son of Charles F. and Ellen Kading. Graduated from Pleasantville High School at Pleasantville, Iowa; from Drake University, receiving degree of B.C.S. in 1933, and from the State University of Iowa law school, receiving degree of J.D. in 1935. Admitted to the Iowa bar in 1935 and began practice of law in Knoxville, Iowa. Elected Marion County attorney November, 1936, and held that office three terms. Appointed assistant attorney general September, 1947, and first assistant attorney general May 1951. Served in the capacity until appointed statistician effective Oct. 15, 1955. Married Frances O. Slabaugh Nov. 7, 1936. Father of two daughters Lynda Irene and Carolyn Marie. Member of the Christian Church.



Code Editor

(Appointed by the Supreme Court)

The Code Editor is required by law to prepare the manuscript copy of all laws, Acts, and joint resolutions passed at each session of the general assembly and arrange the same in chapters with comprehensive index. He is also required to submit such recommendations as he deems proper to each general assembly for the purpose of amending, revising and codifying such portions of the law as may be conflicting, redundant or ambiguous.

The principal duty of the office, of course, is to publish the Code.

The Code of Iowa contains all the general and permanent laws in the state. The first published Code was in 1851 and the Codes have been continuously kept up-to-date since then. Until 1924, each new Code was separately authorized by the General Assembly and a new editor appointed for each. In 1924, the position was made permanent and the law changed to provide publication each four years. The statute was amended in 1970 to provide for the Code to be published each two years.

The Code Editor must examine and apply each Act of the General Assembly to the body of existing law—eliminating all special and private Acts and the parts of the General Acts that may be temporary in nature. The Editor must determine the location of new legislation and assign chapter and section numbers as well as supply section headings, historical references and cross-references to enable the searcher in the law to trace the sources and origins of the ideas contained therein. Volumes of Tables of Corresponding Sections of Session Laws and Codes are also published. A comprehensive and detailed index to the Code must also be prepared and published each two years. The Code Editor is also required to publish, at such times as the supreme court shall by order direct, the rules of civil procedure and supreme court rules. He shall, immediately after the issuance of the new Code, prepare copy for the ensuing Code or supplement thereto, and at all times keep the same revised to date in the files of his office.

The Code Editor also publishes the administrative rules of all the various state governmental departments whenever a new Code is published. Semiannual supplements to these rules are also published. The Code Editor, or someone from his office, is designated by statute as secretary of the Legislative Department Rules Review Committee which meets each month.

FAUPEL, Wayne A., Des Moines Code Editor

Born at Dixon, Ill., Oct. 18, 1899. Graduated from Mason City, Iowa, High School, 1917. Attended Iowa State University; University of Iowa, 1925. Married Corrine Conlee, 1926; two children, Donald W. and Myrna C. (Mrs. J. F. Hofmann); four grandchildren. Industrial chemist in California, 1926-1931. Employed in Code Editor's office since 1931, deputy 1938-1970. Served in U. S. Army in World War I. Presbyterian Church. Alpha Chi Sigma Fraternity, Masons and charter member of American Legion.



The Iowa District Court

The unified Trial Court Act of 1972 abolished all trial courts below the District Court of Iowa and established the "Iowa District Court" as a unified trial court, effective July 1, 1973. It has general jurisdiction of all civil, criminal and juvenile cases and probate matters in the state.

For purposes of administration and ordinary judicial functions the state is divided into 8 judicial districts as shown on the map which follows and into 13 judicial election districts for the purposes stated in the footnote to the map.

The unified trial court operates through a combined total of 220 judicial magistrates and district associate judges and the regular district court judges. The judicial magistrates are appointed by a commission existing in each county and the municipal court judges in office June 30, 1973, automatically became district associate judges. The number of district court judges authorized in each judicial election district is determined by a statutory judgeship formula based on combined civil and criminal case filings in that district and its population.

The regular term of office for a district court judge is six years. A vacancy is filled through appointment by the Governor from a list of nominees submitted by the district nominating commission. The appointee must stand for retention for a full term at the first judicial election held after he has served for at least one year. District court judges may stand for retention at the judicial election which next precedes the expiration of the regular term they are then serving.

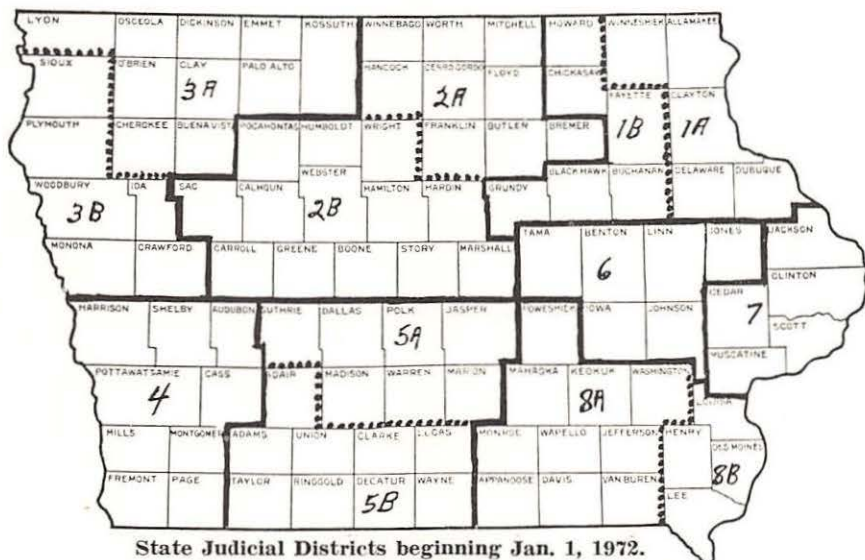

Chief Judges

Pursuant to the rules for administration adopted by the Supreme Court, the Chief Justice, with the approval of that court, appoints one district court judge in each of the 8 judicial districts as its Chief Judge to serve for a term of two years. Those currently serving whose terms will expire December 31, 1973, are as follows:

Name	District	Address
Carroll E. Engelkes	1st	Waterloo
C. H. Wild	2nd	Waverly
James P. Kelley	3rd	LeMars
Bennett Cullison	4th	Harlan
Gibson C. Holliday	5th	Des Moines
Harold D. Vietor	6th	Cedar Rapids
Nathan Grant	7th	Davenport
Charles N. Pettit	8th	Bloomfield

Judges of the District Court

(Judges listed according to seniority)

Election District 1A

Name	Office Address	Term Ending
Thomas H. Nelson	Dubuque	Dec. 31, 1978
Joseph C. Keefe	Decorah	Dec. 31, 1978
Karl Kenline	Dubuque	Dec. 31, 1974

Election District 1B

Blair C. Wood	Waterloo	June 30, 1977
Peter Van Metre	Waterloo	June 30, 1977
Carroll E. Engelkes, C. J.	Waterloo	June 30, 1977
Roger F. Peterson	Waterloo	Dec. 31, 1974
Charles W. Antes	West Union	Dec. 31, 1974
Dennis D. Damsgaard	Waterloo	Dec. 31, 1974

Election District 2A

C. H. Wild, C. J.	Waverly	June 30, 1977
L. E. Plummer	Northwood	June 30, 1977
John F. Stone	Mason City	Dec. 31, 1978
B. C. Sullivan	Rockford	Dec. 31, 1978

Election District 2B

E. J. Kelley	Ames	June 30, 1977
A. J. Braginton	Fort Dodge	June 30, 1977
Paul E. Hellwege	Boone	Dec. 31, 1978
Edward J. Flattery	Fort Dodge	Dec. 31, 1978
Arthur F. Draheim, Jr.	Clarion	Dec. 31, 1978
James C. Smith	Carroll	Dec. 31, 1974
George G. Fagg	Marshalltown	Dec. 31, 1974
Russell J. Hill	Webster City	Dec. 31, 1974

Election District 3A

G. W. Stillman	Algona	June 30, 1977
Joseph P. Hand	Emmetsburg	June 30, 1977
Richard W. Cooper	Storm Lake	June 30, 1977
Edward F. Kennedy	Sibley	Dec. 31, 1976
Murray S. Underwood	Spencer	Dec. 31, 1974

Election District 3B

Lawrence W. McCormick	Sioux City	June 30, 1977
R. K. Brannon	Denison	June 30, 1977
James P. Kelley, C.J.	LeMars	Dec. 31, 1976
Donald M. Pendleton	Sioux City	Dec. 31, 1978
C. F. Stilwill	Sioux City	Dec. 31, 1974

Election District 4

R. Kent Martin	Atlantic	June 30, 1977
Bennett Cullison, C.J.	Harlan	June 30, 1977
Leroy H. Johnson	Red Oak	June 30, 1977
Harold L. Martin	Hamburg	Dec. 31, 1974
Paul H. Sulhoff	Council Bluffs	Dec. 31, 1976

Election District 5A

Wade Clarke	Des Moines	June 30, 1977
Don L. Tidrick	Des Moines	June 30, 1977
Gibson C. Holliday, C.J.	Des Moines	June 30, 1977
Maurice C. Herrick	Indianola	Dec. 31, 1978
John N. Hughes, Jr.	Des Moines	Dec. 31, 1978
Harry Perkins, Jr.	Des Moines	Dec. 31, 1978
Waldo F. Wheeler	Des Moines	Dec. 31, 1978
Dale S. Missildine	Des Moines	Dec. 31, 1978
Robert O. Frederick	Winterset	Dec. 31, 1974
James P. Denato	Des Moines	Dec. 31, 1974
A. B. Crouch	Des Moines	Dec. 31, 1976
Leo Oxberger	Des Moines	Dec. 31, 1976
Van Wifvat	Perry	Dec. 31, 1978

Election District 5B

A. V. Hass	Chariton	Dec. 31, 1978
Thomas S. Bown	Corydon	Dec. 31, 1978
James E. Hughes	Lenox	Dec. 31, 1978

Election District 6

William R. Eads	Cedar Rapids	Dec. 31, 1976
Harold D. Vietor, C.J.	Cedar Rapids	Dec. 31, 1978
Ansel J. Chapman	Iowa City	Dec. 31, 1976
Robert Osmundson	Iowa City	Dec. 31, 1978
Clinton E. Shaeffer	Cedar Rapids	Dec. 31, 1978
John L. Hyland	Toledo	Dec. 31, 1978
Louis W. Schultz	Marengo	Dec. 31, 1974

Election District 7

M. L. Sutton	Clinton	June 30, 1977
Nathan Grant, C.J.	Davenport	June 30, 1977
Lowell D. Phelps	Davenport	Dec. 31, 1976
Robert K. Stohr	Muscatine	Dec. 31, 1978
James R. Havercamp	Davenport	Dec. 31, 1974
Allan Keck	Maquoketa	Dec. 31, 1978
Max R. Werling	Tipton	Dec. 31, 1974

Election District 8A

L. R. Carson	Oskaloosa	June 30, 1977
Charles N. Pettit, C.J.	Bloomfield	June 30, 1977
Edward P. Powers	Centerville	Dec. 31, 1976
Arthur A. McGiverin	Ottumwa	Dec. 31, 1978
Ira Morrison	Washington	Dec. 31, 1978
Michael Enich	Grinnell	Dec. 31, 1974

Election District 8B		
J. R. Leary	Fort Madison	June 30, 1977
William S. Cahill	Burlington	Dec. 31, 1974
Harlan W. Bainter	Mount Pleasant	Dec. 31, 1978
David B. Hendrickson	Keokuk	Dec. 31, 1974

NOTE: Under an amendment to the judgeship formula contained in the Unified Trial Court Act of 1972, seven additional judgeships are required to be filled through appointment by the Governor, effective as of July 1, 1973. They are as follows:

Judicial Election District	Number of Additional Judges to be Appointed
1B	1
2A	1
2B	1
5A	2
6	2

Judicial Nominating Commissions

Under a constitutional amendment adopted in 1962 and the provisions of Chapter 46, Code 1973, there is a state judicial nominating commission and a district judicial nominating commission in each of the 13 judicial election districts.

The state commission submits nominees for a vacancy on the supreme court bench. It is comprised of 15 members, 7 elected by the bar, 7 appointed by the Governor and the senior member of the supreme court, other than the chief justice. The supreme court member is the chairman of this commission.

The district commissions submit nominees for a vacancy on the district court bench in their respective judicial election districts. They are each composed of 11 members, 5 elected by the bar, 5 appointed by the Governor and the senior judge in the judicial election district who is the chairman of the commission.

Judicial Magistrate Appointing Commissions

Each county in the state has such a commission. Its duty is to appoint the number of judicial magistrates allotted to their county by the Unified Trial Court Act of 1972. Each commission is comprised of a district court judge designated by the Chief Judge of the judicial district, two attorneys elected by the bar of the county, and three members appointed by the board of supervisors of the county.

Schools, Colleges, and Universities

- **State Schools and Universities**
- **Area Community Colleges, Vocational Schools, and Public Community or Junior Colleges**
- **Private Colleges and Universities**
- **Private Junior Colleges**

State Schools and Universities
The University of Iowa
Iowa City
Central Administration
1973-1974

President, Willard L. Boyd, B.S.L., LL.B., LL.M., S.J.D.
 Executive Vice President, George A. Chambers, B.A., M.A., Ph.D.
 Vice President and Dean for Health Affairs, Robert C. Hardin, B.S., M.D.
 Vice President for Student Services and Dean of Academic Affairs, Philip C. Hubbard, B.S.E.E., M.S., Ph.D.
 Vice President for Business and Finance, Elwin T. Jolliffe, B.S.C.
 Vice President for Educational Development and Research and Dean of the Graduate College, Duane C. Priestersbach, B.Ed., M.A., Ph.D.

The University of Iowa was the first public institution of higher education founded by the state of Iowa. The date was Feb. 25, 1847, just 59 days after Iowa had entered the federal union. The act which created the university was passed in the legislative chambers of Old Capital, the first capital of the state and still in use by the university.

In the early days, the university was devoted primarily to the education of teachers for the secondary schools of Iowa. Classes began in 1855 with a student body of 19 and a faculty of 3. From this small beginning, the university has developed into a complex liberal arts, graduate, and professional institution offering programs of teaching, research, and educational public service in almost every field of human knowledge.

Throughout its history, the university has sought to reflect in its educational programs the same pioneering spirit which carried the early settlers westward. For example, it was the first state university to admit women students on an equal basis with men. It was an early leader in the general education movement, with its broad emphasis on the liberal arts.

Perhaps most significant of all, the university has shown a willingness to experiment in the "tailor-making" of curricula which cut across department barriers—traditionally low at Iowa. One result is the modern science of speech pathology and audiology, which originated at the university through just such cross-fertilization among several academic disciplines. Other examples include the significant and continuing contributions by university faculty to the study of child development in virtually all its aspects. The university's Child Welfare Research Station was the first organization of its kind to apply scientific principles on a comprehensive scale to the study of the normal child.

The university is organized in 10 colleges—Business Administration, Dentistry, Education, Engineering, Graduate, Law, Liberal Arts, Medicine, Nursing, and Pharmacy—which together comprise more than 80 departments and 7 schools. The schools, all within the College of Liberal Arts, are Art, Journalism, Letters, Library Science, Music, Social Work and Religion.



President Willard L. Boyd

In all its programs, the university seeks to serve the people of Iowa, and hence, the nation. Graduates of the university—more than 100,000 since the opening of the first classes—have gone out to assume useful places in society as educated and productive citizens. Currently nearly 5,000 degrees are awarded each year, ranging from the baccalaureate to the most advanced degrees in many specialized areas of knowledge. University research in medicine, physics, psychology, zoology, and numerous other fields has advanced man's knowledge of himself and the world around him and has contributed, both directly and indirectly, to a better life for all Iowa's citizens. The university's programs in art, music, drama, and creative writing, have done much to enrich the cultural life of Iowa and the Midwest.

Public Service

In addition, the university provides many direct services to the state. Through its Division of Extension and University Services, thousands of Iowans are reached each year by programs in adult education, correspondence study, the distribution of films and other educational materials, and the sponsorship of on-campus short courses, conferences, and institutes. University services agencies such as the Bureau of Business and Economic Research, the Center for Labor Management, the Institute of Public Affairs, the Agricultural Law Center, the Institute of Agricultural Medicine, and others are strongly oriented to Iowa's needs.

Annually, additional thousands of Iowans, regardless of means, receive the finest in medical treatment and care at the university's health center, operated as a service to the state and as a teaching and research arm of the university's Colleges of Medicine, Nursing, Pharmacy, and Dentistry as well as other health-related professions.

The university Health Center comprises the General Hospital; Children's Hospital, used primarily for orthopedics, dermatology, and rehabilitation; the State Psychopathic Hospital; the University Hospital School; and the State Tuberculosis Sanatorium at Oakdale, six miles from the main Health Center campus. Total capacity of the units is about 1,600 beds. Also located at the Health Center are the Iowa State Services for Crippled Children and the State Bacteriological (Hygienic) Laboratory, which provides services to agencies of state and local government physicians and others.

Enrollment

During the past two decades the university's enrollment nearly trebled as greater numbers of young people sought to prepare themselves for life and work in an increasingly complex society. In the near future, most of the University of Iowa's anticipated growth will occur in the health and graduate colleges. If present admissions policies are continued, an enrollment of 21,500 is forecast for the university by 1980.

Although the university is large by most standards, it is of moderate size compared to many universities of its class, including most of its sister institutions in the Western or "Big Ten" Conference. And although growth has posed many problems, the university continues to preserve something of the atmosphere of a smaller college, while retaining the advantages of a large university. This is in keeping with the university's traditional concern for the individual human being and with its desire that education, far from being a form of mass communication, should remain an individual experience, fitted to the needs and aspirations of each student.

Following is the annual record of enrollment at the university since 1954:

Year	Enrollment November 1	June to June on Campus of College Grade	All Types Including Correspondence and Excluding Conferences and Short Courses
1954-1955	8,414	11,011	15,634
1955-1956	9,331	11,549	16,061
1956-1957	9,901	12,572	17,938
1957-1958	10,254	12,946	18,736
1958-1959	10,516	13,564	20,073
1959-1960	10,789	14,207	21,164
1960-1961	11,113	14,728	21,543
1961-1962	11,701	15,395	22,553
1962-1963	12,114	16,095	23,161
1963-1964	12,923	17,033	24,396
1964-1965	14,480	18,957	26,232
1965-1966	16,355	20,497	27,050
1966-1967	17,755	22,099	28,394
1967-1968	18,659	23,106	28,783
1968-1969	19,506	24,591	30,075
1969-1970	20,236	25,408	30,589
1970-1971	20,604	25,618	30,248
1971-1972	20,387	25,430	29,300
1972-1973	20,052	25,434	

Iowa State University of Science and Technology Ames

Officers of Administration

- President of the University, William Robert Parks, Ph.D.
 President Emeritus, James H. Hilton, D.Sc.
 Vice President of Academic Affairs, George C. Christensen, Ph.D.
 Vice President for Research, Daniel J. Zaffarano, Ph.D.
 Vice President for Business and Finance, Wayne R. Moore, B.S.
 Vice President for Student Affairs, Wilbur L. Layton, Ph.D.
 Vice President for Information and Development, Carl Hamilton, B.S.

The University

Iowa State University was one of the earliest institutions established in the movement to create an educational system uniquely suited to American democratic philosophy.

It was founded by the Iowa General Assembly in 1858. Four years later the national "people's college" movement was underwritten by the Morrill Land-Grant Act which made federal lands available to endow colleges whose aim was to promote "liberal and practical education . . . in the several pursuits and professions of life." Iowa was the first state to accept the terms of the Morrill Act. In March, 1863, the General Assembly awarded Iowa's grant to the recently-chartered institution at Ames.

Originally the Land-Grant colleges were primarily concerned with subjects relating to agricultural and industrial pursuits. Thus, Iowa State began as "Iowa Agricultural College," and in 1896 was given the more inclusive name, "Iowa State College of Agriculture and Mechanic Arts." In those beginning years it established a national—and in many cases international—reputation in the areas of agriculture, veterinary medicine, home economics and engineering.

Adapting land-grant philosophy to the changing needs of the twentieth century, Iowa State has maintained its preeminence in these areas, but has broadened and strengthened its work in other areas to the point that its largest enrollment now is in the sciences and humanities.

Increasing numbers of students find in the broad-based curricula of Iowa State opportunities to specialize in excellent programs of science and technology, and to acquire a general background of education in the liberal arts tradition.



President William R. Parks

The Development of the University

Iowa State opened its doors to a preparatory class in the fall of 1868, with instruction at the college level beginning the following March. A class of 26 was graduated at the first commencement in 1872.

The college pioneered in the establishment of agricultural curricula, was the first state institution to found a veterinary school, and helped move engineering from a small and narrow profession to its present key position in our industrialized society. The basic sciences were emphasized. Co-educational from its beginning, Iowa State took leadership in domestic economy (later to become home economics).

Graduate study was offered almost as soon as classes began and the first graduate degree was conferred in 1877. Experimentation and research also started early, first in agriculture and shortly thereafter in home economics, engineering, science and veterinary medicine.

Iowa State shared the conviction with other land-grant institutions that all people should have access to the ideas and knowledge of the campus. By 1870 it was holding educational institutes in various Iowa towns. In 1903 it set the pattern of county cooperative extension as it is conducted now throughout the United States.

Iowa State's program became that of a university with special teaching responsibility in science and technology, an extension education program throughout the state, and extensive research interests to advance frontiers of learning.

Since 1959 it has been known as Iowa State University of Science and Technology.

Instruction is offered throughout the year, divided into four quarters of approximately 11 weeks each.

The Iowa State Student

About 95 percent of the freshmen entering Iowa State were graduated in the upper half of their high school classes and about 65 percent ranked in the upper quarter.

Iowa State is clearly the first choice of Iowa high school students who plan to continue their education in college. It enrolls more freshmen than any other college or university in the state. It has the largest undergraduate enrollment in the state.

At the three public universities in Iowa in fall 1972 the enrollment of new freshmen was 7,387. Iowa State's 3,735 freshmen constituted more than 50 percent of that total.

The 1972 Iowa State undergraduate enrollment of 16,673 constituted 41 percent of the undergraduate enrollment at the public universities.

In the fall of 1972 new undergraduates at Iowa State totaled 5,471 of which 68 percent came directly from high school and 32 percent by transfer from another institution.

About 16 percent of the undergraduate students are from outside the borders of Iowa.

In 1971-72 the university awarded 3,050 bachelors degrees and 1,043 advanced and professional degrees. Since the first class was graduated in 1872, 84,743 degrees had been awarded as of June 30, 1972.

Enrollment of the university in the fall of 1972 was 19,206, and was distributed by areas of study as follows:

Agricultural Engineering	126
Agriculture	2,760
Education	1,030
Engineering	2,857
Home Economics	2,747
Sciences and Humanities	6,837
Veterinary Medicine	316
Graduate	2,535

Academic Programs

The university is organized into seven colleges, listed here with their chief academic programs. Some curricula or programs are offered only at the undergraduate level, some only at the graduate level and some at both the undergraduate and graduate level. In many cases, certain majors, options or electives allow for increased specialization within programs. Those which are administered jointly by two colleges are listed within each college.

College of Agriculture	Fisheries and Wildlife Biology
Agricultural Business	Food Technology
Agricultural Economics	Forestry
Agricultural Education	Genetics
Agricultural Engineering	Horticulture
Agricultural Journalism	Landscape Architecture
Agronomy	Outdoor Recreation Resources
Animal Science	Plant Pathology
Biochemistry	Public Service and
Biometry	Administration in Agriculture
Biophysics	Rural Sociology
Dairy Science	Urban Planning
Entomology	
Farm Operation	
College of Education	
Elementary Education	Industrial Education
College of Engineering	
Aerospace Engineering	Engineering Mechanics
Agricultural Engineering	Engineering Operations
Architecture	Engineering Science
Ceramic Engineering	Industrial Engineering
Chemical Engineering	Mechanical Engineering
Civil Engineering	Metallurgy
Construction Engineering	Nuclear Engineering
Electrical Engineering	
College of Home Economics	
Applied Art	Home Economics Journalism
Child Development	Institution Management
Family Environment	Physical Education for Women
Food and Nutrition	Textiles and Clothing
Home Economics Education	
College of Sciences and Humanities	
Anthropology	Metallurgy
Bacteriology	Meteorology
Biochemistry	Music
Biology	Naval Science
Biophysics	Philosophy
Botany	Physical Education for Men
Chemistry	Physical Education for Women
Computer Science	Physics
Distributed Studies	Political Science
Earth Science	Psychology
Economics	Russian
English	Science Journalism
French	Sociology
Geology	Spanish
German	Speech
History	Statistics
Industrial Administration	Zoology
Mathematics	
College of Veterinary Medicine	
Veterinary Medicine	

Graduate College

Confers the degrees master of science, master of arts, doctor of philosophy and master of architecture, master of education, master of engineering, master of forestry, and master of landscape architecture. Programs leading to the doctorate are available in approximately 70 disciplines. Several interdisciplinary programs such as biomedical engineering, cell biology and water resources are also available.

Operating Budget

In the year ending June 30, 1972, the Iowa State University expenditures for operation were approximately \$107.6 million. Of this total about 26 percent was for instruction, about 24 percent for research, about 7 percent for Extension services and a little more than 28 percent for self-supporting enterprises such as the operation of the residence hall system and stores. The remainder was for the physical plant, administration, library, equipment, general expenses, scholarships and fellowships.

State appropriations accounted for about 33 percent of the income for the years, gifts, grants and contracts for about 20 percent, and self-supporting enterprises 28 percent. Federal appropriations contributed a little less than 4 percent and student fees just under 12 percent. The remainder came from sales and endowment income, organized activities and miscellaneous other income.

Physical Plant

As of June 30, 1972, the value of the land, buildings and equipment of the university, based on acquisition cost was \$169,514,520. Affiliated organizations—Memorial Union, Alumni Association, Iowa State University Press and the United States Atomic Energy Commission—had a physical plant on campus totaling \$30,718,466. Thus, the value of facilities available for use by the university and affiliated organizations was \$200,232,986. Somewhat more than half of the funds for construction of these facilities came from federal sources, student fees and rentals, or gifts and grants. The remainder came from state appropriations.

Research and Service Agencies

Research and service agencies of the university include:

The Iowa Agricultural and Home Economics Experiment Station

The Engineering Research Institute

The Sciences and Humanities Research Institute

The Home Economics Research Institute

The Industrial Relations Center

The Computation Center

The Statistical Laboratory

The Institute for Atomic Research, of which the Ames Laboratory of the United States Atomic Energy Commission is an integral part.

University Extension, which includes the Cooperative Extension Service in Agricultural and Home Economics, Engineering Extension, the Center for Industrial Research and Service, and the Office of Extension Courses and Conferences.

The Iowa Veterinary Medical Diagnostic Laboratory

The Veterinary Medical Research Institute

The Center for Agricultural and Rural Development

The North Central Regional Center for Rural Community Development

The Nutritional Sciences Council

The Water Resources Research Institute

The World Food Institute

University of Northern Iowa Cedar Falls

Officers of Administration:

President of the University, John J. Kamerick, Ph.D.

Vice President and Provost, James G. Martin, Ph.D.

Assistant Vice President, Academic Affairs, Fred W. Lott, Ph.D.

Vice President for Student Services and Special Assistant to the President, Thomas W. Hansmeier, Ed.D.

Associate Dean of Students, Wayne L. Morris, M.S.

Vice President for University Relations and Development, Edward V. Voldseth, Ph.D.

Director of Field Services and Extension Services, Raymond J. Schlicher, Ph.D.

Vice President for Administrative Services, Robert D. Stansbury, Ph.D.

Registrar, Merrill F. Fink, M.A.

Dean of the Graduate College, Gordon J. Rhum, Ph.D.

Director of Library Services, Donald O. Rod, B.A.L.S.

Instruction:

Dean of the College of Business and Behavioral Sciences, Robert E. Morin, Ph.D.

Dean of the College of Education, Howard Knutson, Ed.D.

Dean of the College of Humanities and Fine Arts, Harry Ausprich, Ph.D.

Dean of the College of Natural Sciences, Clifford G. McCollum, Ed.D.

The University of Northern Iowa is a member of the American Association of Colleges for Teacher Education (AACTE), the American Association of State Colleges and Universities, and the Council of Graduate Schools in the United States. The university is fully accredited through the master's degrees and the six-year specialist's degrees by the North Central Association of Colleges and Secondary Schools (NCA) and by the National Council for Accreditation of Teacher Education (NCATE). The university is also accredited by the National Association of Schools of Music, the National University Extension Association, the American Chemical Society, and the graduate program in speech pathology and audiology by the American Speech and Hearing Association.

Created by act of the Iowa General Assembly, the university opened on September 6, 1876, as Iowa State Normal School and was authorized to grant the bachelor's degree in 1904. In 1909 the name of the institution was changed to Iowa State Teachers College and in the following 50 years achieved national status in teacher education. In 1961, the State Legislature broadened the function of the institution to offer programs of instruction in the liberal and vocational arts and changed the name to the State College of Iowa. The university now offers three baccalaureate degrees: the Bachelor of Arts, the Bachelor of Technology established in 1968, and the Bachelor of Music established in 1969. Programs leading to certification to teach are available on both of the first two degrees.

Graduate work leading to the master's degree was begun in 1952 and in 1960 the institution was authorized to offer the second year of graduate work and the Spec-



President John J. Kamerick

ialist in Education degree. The Master of Arts degree program was effected in 1965, and the Specialist's program in 1969.

The change to university status on July 1, 1967, brings increased attention to research and services, major changes in the administrative organization of the institution, and the offering of a far broader curriculum not only in education but in fields other than teaching along with an increased emphasis on graduate work.

The function of the university is described by the following statement of mission approved by the State Board of Regents in 1972:

The University of Northern Iowa at Cedar Falls is recognized as having a mandate of sufficient scope to enable it to become an outstanding arts and sciences university, strongly oriented toward teacher education. It will provide leadership in the development of programs for the pre-service and in-service preparation of teachers and other educational personnel for schools, colleges and universities. It will offer undergraduate and graduate programs and degrees in the liberal and practical arts and sciences, including selected areas of technology; offer pre-professional courses; and conduct research, and extension programs to strengthen the educational, social, cultural and economic development of Iowa. Its continued evolution from state college to university will entail a broadening of its offerings, development of more specialized undergraduate and graduate courses, and considerably greater emphasis on research and public services than have characterized the institution in the past. At the same time, it is imperative that the quality of all its instruction be maintained and enhanced through increasingly strong emphasis on: 1) general or liberal education as the most essential ingredient for the undergraduate student, 2) faculty personnel policies which recognize the central importance of the teaching function, 3) enrichment of instruction through extensive clinical, laboratory and field experience and independent study, and 4) development of the life of the university community itself as an effective educational force. It will offer no major programs in law, medicine, dentistry, pharmacy, hospital administration, architecture, forestry, engineering, agriculture, or veterinary medicine.

Given the declining demand for teachers for the immediate future and apparently for some considerable period, it behooves us to provide other kinds of opportunities for the young people of Iowa who want to attend the University of Northern Iowa. In order to serve these young people and to be responsive to their needs and preferences and to the needs of employers in the state, it is imperative that the university offer a variety of programs, including a standard assortment of liberal arts majors, preparation for careers in business, social work, and other such fields.

In the area of teacher preparation, it is crucial that the university remain at the forefront of developments in educational methods programs, and be prepared to offer instruction in new areas required by society's changing needs. UNI must be more than merely responsive to the changing needs and interests of students and society. One of the primary functions should be to form a leadership role in educational techniques and programs. Although UNI does not aspire at the present time to the development of any new or unusual educational programs, the university would like to think that it is not a prisoner of institutional tradition, that it is responsive to new ideas and suggestions from students and the public, that it encourages innovation and creative thinking with any institution, and that if it is asked to provide some new program or service by students, the state, business, industry, government, labor, and other such groups, as a public institution supported by state and federal taxes and tuition and grants and gifts, it is the University's duty to be receptive to outside proposals and requests for new educational services.

Future programs will be determined by the continuing study of existing programs and of developing needs. Programs will be curtailed or eliminated when the assessment of needs and resources indicates that resources could better be devoted to other programs. The university approaches the addition of new programs with considerable caution. Generally, new programs are fashioned out of existing programs in response to developing needs. But if the university is to remain vital, it must consider at the appropriate time the development of some new programs that fall within its general mission and that meet the new needs of students and of society.

Organization

The academic structure of the university consists of five colleges, each governed by a dean, which house a total of 30 departments. These colleges include the Graduate College and the following instructional divisions:

Business and Behavioral Sciences: Business, Business Education and Office Administration, Economics, Geography, History, Home Economics, Political Science, Psychology, Sociology and Anthropology.

Education: Curriculum and Instruction, Educational Media Center, Educational Psychology and Foundations, Library Science, Physical Education for Men, Physical Education for Women, School Administration and Personnel Services, Teaching.

Humanities and Fine Arts: Art, English Language and Literature, Foreign Languages, Music, Philosophy and Religion, Speech, Speech Pathology and Audiology.

Natural Sciences: Biology, Chemistry, Earth Science, Industrial Arts and Technology, Mathematics, Physics.

Enrollment and Staff

Enrollment at the University of Northern Iowa has increased dramatically from 3,616 students enrolled for on-campus college credit in the fall of 1960 to 10,488 persons under instruction in the fall of 1972. The majority of the students are residents of Iowa.

The instructional and administrative staff numbers some 700 and the nonacademic staff about 680. The teaching faculty is composed of 13 percent instructors, 43 percent assistant professors, 23 percent associate professors, and 21 percent professors. More than 48 percent of those who teach college-level classes have the doctor's degree.

The Malcolm Price Laboratory School at UNI offers work from pre-school through the twelfth grade, and provides an excellent facility where students in the teacher education program may observe and participate in classroom activities. The school is also a laboratory for research and experimentation in teaching techniques and materials.

Undergraduate Education

While teacher education remains a primary function of the university, the offerings in both liberal and vocational arts are increasing each year. Basic difference between curricula in teacher education and those in liberal arts and the vocational-technical areas is that the latter curricula do not require the work in professional education courses and student teaching needed for teacher certification. Teacher education programs require 130 semester hours for graduation, with 124 semester hours required for the liberal and vocational arts Bachelor of Arts degrees.

The Bachelor of Technology degree allows the student a choice of major in one of three areas: technical institute education, trade and industrial education, or industrial technology. The degree programs vary from 133 to 127 hours and require at least one year of recent and significant technical or trade experience in industry in addition to the course work.

The Bachelor of Music degree prepares students for careers as performers as well as for other fields where a high degree of musical knowledge or performing skill is required. This degree does not provide for teaching certification, but it is possible to take part of the necessary work during the undergraduate program and the remainder as a post-graduate and thus earn a teaching certificate. Majors have a choice of five areas: voice, piano, organ, orchestral instruments, and theory-composition; each requires a total of 130 semester hours.

The university seeks to guarantee a reasonable breadth in each of its graduates with a requirement in general education. The general education program of 40 semester hours is flexible in structure and consists of a wide and diverse selection of work in the humanities, social sciences, mathematics and science, psychology, physical education, and communication skills. Most of the courses in this program are required of each student unless he can demonstrate adequate competency in the area.

In addition to the degree programs, UNI offers several pre-professional and para-professional programs in cooperation with other institutions. Pre-professional work is available in law, medicine, dentistry, physical therapy, engineering, and a two-year Nursing Program with the University of Iowa. Para-professional programs include the Freshman Academic Program with Allen Memorial School of Nursing, Waterloo, and a three-year program in Medical Technology and Schoitz School of Medical Technology, Waterloo.

Graduate Education

The university offers four graduate degrees: the Master of Arts, the Master of Arts in Education, the Specialist, and the Specialist in Education. A cooperative doctoral program in educational administration is also available which may be started at the University of Northern Iowa and completed at the University of Iowa.

A number of curricula leading to the Master of Arts degree are available to provide graduate training for classroom teachers in the elementary and secondary schools and the junior colleges, or for those interested in additional education who do not plan to teach. The following curricula are available: art, biology, business, business education, chemistry, communications media, counseling, earth science, English, English linguistics, French, geography, history, home economics education, industrial arts, library science, mathematics, mathematics for elementary schools, music, physical education, physics, political science, school business management, science, science education, social science, sociology, Spanish, speech, speech pathology, technology, and teaching English as a foreign language. The program is highly flexible, the specific curriculum for each student being prescribed by the student's undergraduate background, his experience, and his future plans.

The Master of Arts in Education degree is awarded for the satisfactory completion of the graduate curricula in elementary education, school administration and supervision, student personnel services, special education, school business management, education of the visually impaired, educational psychology, educational media, and developmental and remedial reading.

The Specialist and Specialist in Education degrees require a minimum of two years of graduate study and are designed for such specialists in the fields of science education, education as school principals and superintendents, curriculum coordinators and consultants, education and school psychologists, reading clinicians, school business managers, guidance counselors, supervisors of industrial arts, and professionals in the field of college student personnel services. The programs are open to students who have the master's degree and at least one year of teaching experience.

Service Responsibilities

The university has a definite responsibility to assist school administrators and teachers throughout the state with instructional and administrative problems. Conferences are held on campus each year; pamphlets, monographs, and books are published and distributed at cost; staff members serve as consultants at workshops and conferences; radio and television programs are broadcast each week; and extension classes and correspondence study are made available to teachers in service. The university owns and operates an FM-radio station.

Consultant services to the schools of the state are also an important program. In addition to the aid given by UNI staff members to schools which ask for assistance, the program provides an opportunity for university staff to keep in touch with public schools.

The university also provides consultant services to business and industry with staff members engaged in consultative and in-service education work throughout the state. Workshops and conferences are organized for business and industrial groups and special non-credit courses are offered for such people.

The University of Northern Iowa Center for Urban Education is part of the Educational Opportunity Program, and works closely with the various departments of the university. Designed to increase the educational opportunities of the dis-

advantaged of all ages, the center is in the process of developing programs to prepare teachers and others to work in urban areas. The center is located in the heart of the urban area of Waterloo, Iowa.

Iowa Braille and Sight Saving School Vinton

Charles C. Woodcock, Superintendent

The Iowa Braille and Sight Saving School was opened at Iowa City April 5, 1853. Nine years later (August, 1862), the school was moved to its present location at Vinton.

The Iowa Braille and Sight Saving School is an educational facility which offers a complete educational program for partially-sighted and totally-blind boys and girls from pre-school through high school. Counseling parents of pre-school and school-age children is part of the program offered.

A modern curriculum includes ungraded multi-level instruction and a Montessori-based, pre-school program.

In addition to academic subjects, special emphasis is placed upon pre-vocational preparation, physical education and instruction in orientation and mobility, including the use of the long cane for travel. Students are prepared for college entrance, vocational school entrance, further training at the Commission for the Blind, or direct post-school employment.

Supported by appropriations made by the state legislature, the school is governed by the State Board of Regents. No charges are required for room, board, laundry, tuition, and educational supplies. In addition to the regular school term, a summer school program is offered. This program is designed primarily for instruction in orientation and mobility (cane travel) and enrichment activities. Blind or partially-sighted children who are not enrolled at the school for the regular term may attend the summer program.

In addition to the Thanksgiving, Christmas, and Easter vacations, a home week-end program is in operation at the school. This program requires that each student return to his home at designated week-ends throughout the year. Parents are encouraged to visit the school as often as possible and to have their children return home on week-ends.

In 1943, a special instructional program was developed to meet the needs of pupils with partial vision, in addition to the already established program for blind children. Students in this program use large-type material as their basic reading medium. All specialized equipment, such as lighted magnifiers, material for enlargement and duplication, etc., are available.

A full social program under the direction of trained and experienced personnel, and extra-curricular activities such as bowling, swimming, wrestling, track, skating, and chorus round out the program.

Individualized instruction is made possible both by continuous progress curriculum and an annual enrollment of approximately 130 students, permitting a very favorable teacher-pupil ratio.

Tours of the facility are conducted on selected Tuesdays and Thursdays. For further information write the superintendent's office.

Iowa School for the Deaf Council Bluffs

C. Joseph Giangreco, Ed.D., Superintendent

The Iowa School for the Deaf is located on a beautiful 120 acre campus three and one-half miles south of Council Bluffs, on Highway 375. It is a state tax-supported school, open to all students in the state of Iowa between the ages of five and nineteen whose hearing loss is too great for them to get along satisfactorily in a regular public school. It is governed by the State Board of Regents. The school's educational program is designed to develop the whole child with a well-balanced

program in academic, vocational, physical, and social education.

No charge is made to residents of Iowa for room, board, laundry, tuition, school supplies, and limited medical and dental care.

The Iowa School for the Deaf works closely with the state vocational rehabilitation division to help place students in industry, in college, and in advanced trade schools upon completion of the school's curriculum. In short, the Iowa School for the Deaf aims to prepare to the best of its ability, all the children entrusted to its care to live successfully, happily, and effectively in today's world.

Iowa's Area Schools

Iowa State Department of Public Instruction (Mailing Address is: Grimes State Office Building, Des Moines)

Robert D. Benton, Ed.D., State Superintendent of Public Instruction

Area Schools and Career Education Branch

DR. WILLIAM M. BALEY, Associate Superintendent—Area Schools and Career Education Branch, Des Moines.

CHARLES R. MOENCH, Des Moines, Director, Area Schools Division
W. O. SCHUERMAN, Des Moines, Director, Career Education Division
ROBERT YEAGER, Ankeny, Chief, Fiscal Control

The Iowa Sixty-first General Assembly in 1965 approved legislation permitting the development of a state-wide system of post-secondary educational institutions operated under the direction of the State Board of Public Instruction. These institutions were officially designated as area schools and were to be organized by merged areas which included two or more counties. The boards of education of county school systems were authorized to plan for the merger of county school systems, or parts thereof, to develop a merged area. Each merged area was required to have a minimum of at least 4000 public and private pupils in grades 9 through 12.

The merged areas were authorized to develop area schools as either area community colleges or area vocational schools. The statement of policy contained in the original enabling legislation and amended in 1967 by the Sixty-second General Assembly identified the following categories as appropriate educational opportunities and services to be provided by the area schools:

1. The first two years of college work including preprofessional education. (This does not apply to those merged areas that organized as area vocational schools.)
2. Vocational and technical training.
3. Programs for in-service training and retraining of workers.
4. Programs for high school completion for students of post-high school age.
5. Programs for all students of high school age who may best serve themselves by enrolling for vocational and technical training while also enrolled in a local high school, public or private.
6. Student personnel services.
7. Community services.
8. Vocational education for persons who have academic, socio-economic, or other handicaps which prevent succeeding in regular vocational education programs.

9. Training, retraining, and all necessary preparation for productive employment of all citizens.
10. Vocational and technical training for persons who are not enrolled in a high school and who have not completed high school.

The funding of the area schools was provided for through a combination of federal, state, and local funds and student tuitions. These funds include a local three-quarter mill levy on property within the merged area for operational funds and an additional three-quarter mill levy for the purchase of sites and construction of buildings. The levy for sites and construction must be approved by the voters in the merged area for a period not to exceed five years. General state aid is distributed to area schools on the basis of \$2.25 per day for the full-time equivalent enrollment of students who are residents of the state. The individual area school has the authority to establish tuition. Tuition for residents of Iowa, however, is not to exceed the lowest tuition rate per semester, or the equivalent, charged by one of three state universities.

These are currently 15 area schools in operation. The merged areas of these 15 area schools include all of the 99 counties in Iowa. Cherokee County, the last county to remain outside of the merged area system, joined the merged area system during the spring of 1971. Eleven of the area schools have been organized as area community colleges and four have been organized as area vocational schools. All 15 area schools are approved by the State Board of Public Instruction and by the State Board of Regents.

The legislation permitting the development of the area schools provided a procedure whereby the public junior colleges operated by local public school districts could be converted into area schools. There were 16 public junior colleges operating in Iowa at the time the area schools were organized. One or more of these local public junior colleges had operated since 1918 when the first public junior college in Iowa, Mason City Junior College, was organized. As the area schools were organized, all of the 16 public junior colleges merged with these new institutions. Emmetsburg Community College, the last of the public junior colleges to merge with an area school, merged with Area III—Iowa Lakes Community College on July 1, 1970.

Nine of the area schools have developed as multi-campus institutions. Most of these area schools merged with existing public junior colleges and in some instances have developed additional attendance centers more convenient to large population centers. A total of 26 major campuses are now operated by area schools with additional programs located on numerous smaller satellite attendance centers.

The total enrollment for all area schools during the 1971-72 school year was over 184,977 including adult education registrations. The total fulltime equivalent enrollment of all students was equal to 32,553.

AREA I—Northeast Iowa Area Vocational-Technical School, Calmar Dr. Max R. Clark, Superintendent

Northeast Iowa Area Vocational-Technical School, organized in 1966, offers 31 full-time career education programs of three to eight quarters in length. The institution has candidate for accreditation status with the North Central Association of Colleges and Secondary Schools. The Associate of Applied Science is awarded for completion of Degree programs, and the Diploma is awarded for Vocational-Technical courses. Part-time Adult Education programs are offered in the Merged Area through the cooperation of the 27 Community School Districts. The North Center Campus, located near Calmar, has four new instructional facilities in addition to two off-campus leased instructional units. The South Center utilizes leased facilities in Dubuque. The enrollment for the 1972 fall term was 827, and the full-time professional staff numbered 69.

AREA II—North Iowa Area Community College, Mason City

Dr. David R. Pierce, Superintendent

North Iowa Area Community College was organized May 3, 1966, and merged with the former Mason City Junior College. The college is an area community college that offers a two-year college parallel program; 24 full-time career education programs from 9-20 months in length; and part-time educational programs for adults at sites located throughout the nine-county merged area. The college is accredited by the North Central Association of Colleges and Secondary Schools. The campus is located on a site of approximately 310 acres east of Mason City with new facilities that include dormitories which will accommodate 408 students. Degrees offered include the associate in arts, associate in general studies, and associate in applied science for programs of two academic years. A diploma is issued for the completion of programs approximately one academic year in length. The full-time enrollment for the 1972 fall term was 1,681 and the full-time professional staff numbered 103.

AREA III—Iowa Lakes Community College, Estherville

Richard H. Blacker, Superintendent

Iowa Lakes Community College was organized on January 12, 1967, and merged with the former Estherville Junior College on July 1, 1967, and with Emmetsburg Community College on July 1, 1970. The college is an area community college that offers a two-year college parallel program, career-option programs that lead directly into employment, 14 full-time vocational-technical programs of from one to two years in length, part-time educational programs for adults, high school completion and high school equivalency programs, and evening programs for veterans and others who wish to take full or part-time programs while still employed that are conducted at convenient centers located throughout the five-county area served by the college. The college has two principal attendance centers—at Emmetsburg and Estherville, with new facilities at both centers. The college has candidate for accreditation status with the North Central Association of Colleges and Secondary Schools. Graduates of the college receive an associate in arts or associate in science degree upon completion of the college parallel and career option programs, an associate in applied science upon completion of technical programs, and diplomas upon completion of vocational programs. The full-time enrollment for the 1972 fall term was 1077 and the full-time professional staff numbered 89.

AREA IV—Northwest Iowa Vocational School, Sheldon

Dr. Daniel W. McPherson, Superintendent

Northwest Iowa Vocational School, which was organized April 27, 1966, merged with the former Northwest Iowa Area Vocational School, a vocational school for secondary students. The area vocational school offers 22 full-time vocational-technical programs of from two quarters to eight quarters in length. Over 4,500 adults from the merged area participated in vocational, avocational and recreational classes and short courses during the past year. The school is located on a 146-acre campus west of Sheldon. Graduates receive an Associate in Applied Science, a diploma, or a certificate upon graduation from the technical and vocational programs. The full-time enrollment for the 1972 fall term was 500 and the full-time professional staff numbered 40.

AREA V—Iowa Central Community College, Fort Dodge

Dr. Edwin Barbour, Superintendent

Iowa Central Community College, which was organized April 25, 1966, merged with the former public junior colleges in Eagle Grove, Fort Dodge, and Webster City. The community college is approved by the State Board of Public Instruction and the State Board of Regents. The college has three centers located in Eagle Grove, Fort Dodge, and Webster City and offers a two-year college parallel program, 21 vocational-technical programs of from 18 weeks to two years in length and nine secondary career programs are offered in cooperation with local high schools in the Storm Lake and Humboldt-Pocahontas areas. Cooperative agreements with over 80 percent of the 47 public schools in the nine-county area provide part-time educational programs for many adults. The college has a new academic building at the Eagle Grove center, an entirely new center on the 107-acre site in Fort Dodge, and three new buildings on a 15-acre site in Webster City. Dormitory facilities are available at the center in Fort Dodge. The Fort Dodge Center has candidate for accreditation status with the North Central Association of Colleges and Secondary Schools. Graduates receive an Associate in Arts degree upon graduation from the college parallel division, or from one of the five career option programs, an Associate in Applied Science degree upon graduation from a vocational-technical program of 2 years or more, and a certificate of graduation upon completion of a vocational-technical program of less than 2 years. The full-time enrollment for the 1972 fall term was 2,262 and the full-time professional staff numbered 179.

AREA VI—Iowa Valley Community College District, Marshalltown

Dr. John J. Prihoda, Superintendent

Iowa Valley Community College District which was organized July 7, 1966, merged with the former public junior colleges in Iowa Falls and Marshalltown. Both campuses are accredited by the North Central Association of Colleges and Secondary Schools. The college has two major campuses located in Iowa Falls and Marshalltown and offers a two-year, college parallel program, with 8 career option programs. There are 14 vocational-technical programs of from one to two years in length, and part-time educational programs for adults in the merged area. The Ellsworth Community College campus is located in Iowa Falls on a five-acre site, and the Marshalltown campus will be located on a 200-acre site south of Marshalltown. Dormitory facilities for both men and women are available at the Iowa Falls campus. Graduates of the college receive an Associate in Arts or Associate in Applied Science degree upon graduation from the technical programs and a diploma upon graduation from the vocational programs. The full-time enrollment for the 1972 fall term was 1,780 and the full-time professional staff numbered 120.

AREA VII—Hawkeye Institute of Technology, Waterloo

Dr. Travis Martin, Superintendent

Hawkeye Institute of Technology, organized May 25, 1966. The Institute offers 32 full-time, vocational-technical programs of from four weeks to seven quarters in length, and part-time educational programs for adults. The Institute is developing its campus which is now comprised of an electronics technology building, an industrial technology building, and a power mechanics building. Temporary facilities for the administration offices are also located on campus. Additional

facilities on the campus site are in the planning stage. Programs not housed on campus are conducted at temporary locations in the Waterloo area. The institute has candidate for accreditation status with the North Central Association of Colleges and Secondary Schools. Graduates are awarded Associate in Applied Science, Associate in Applied Arts degrees or diplomas, depending upon the length and intensity of the program. The full-time enrollment for the 1972 fall term was 1,150 and the full-time professional staff numbered 110.

AREA IX—Eastern Iowa Community College District, Davenport

Gerald D. Clemmensen, Superintendent

Eastern Iowa Community College District was organized on March 16, 1966, merging former public junior colleges in Clinton and Muscatine and the vocational-technical school sponsored by the Davenport Community School District. The district operates, on a multi-college concept, Clinton Community College, Muscatine Community College and Scott Community College. The North Central Association has accredited Muscatine and has granted candidate for accreditation status to Clinton and Scott. The colleges offer a two-year, college parallel program, 23 vocational-technical programs of from 24 weeks to two years in length, and part-time educational programs for adults in the merged areas. The colleges operate on a 12-acre site in Clinton, a 16-acre site in Muscatine and at several locations in the Davenport area including the first phase of a new campus on a 181-acre site in Scott County. Graduates receive an Associate in Arts or Associate in Science degree upon graduation from the college parallel program, an Associate in Applied Science degree upon graduation from the technical programs, and a certificate or diploma upon graduation from the vocational programs. The enrollment for the 1972 fall term was 1,354 full-time and 287 part-time, and the full-time professional staff numbered 149. The district also operates veterans programs at five locations with a total enrollment of 158.

AREA X—Kirkwood Community College Cedar Rapids, Iowa

Dr. Selby A. Ballantyne, Superintendent

Kirkwood Community College, which was organized on May 18, 1966, merged with the vocational-technical school formerly operated by the Cedar Rapids Community School District. Kirkwood is accredited by and a member of the North Central Association of Colleges and Secondary Schools. The college offers a two-year college parallel program, 52 vocational-technical programs of from one to eight quarters in length, and part-time educational programs for adults in the merged area. The main campus is located on a 315-acre site on the south edge of Cedar Rapids. Graduates receive an Associate of Arts or Associate in Science degree upon graduation from the college parallel program, an Associate in Applied Science degree upon graduation from the technical programs, and a certificate or diploma upon graduation from vocational programs. The on-campus enrollment for the 1972 fall term was 3,151 in vocational-technical and arts and sciences, with over 20,000 registrations received in adult education classes in 1971-72. The full-time professional staff numbered 255.

AREA XI—Des Moines Area Community College, Ankeny

Paul Lowery, Superintendent

Des Moines Area Community College was organized May 23, 1966. It is a multi-campus operation with the Master Campus located on a 320-acre site in Ankeny.

A branch campus is located in Boone and an urban center is operated in the inner-city area of Des Moines. The Ankeny campus has candidate for accreditation status with the North Central Association of Colleges and Secondary Schools. It offers 40 career education programs of from six weeks to seven quarters in length, 14 seven-quarter para-professional education programs, and two-year college parallel programs in pre-professional and liberal arts curricula. Part-time educational programs for adults are offered at sites throughout the 11-county area. The full-time enrollment for the 1972 fall term was 3,575 and the full-time professional staff numbered 238. Graduates from the college parallel, para-professional, pre-professional and liberal arts programs receive Associate in Arts degrees; from the seven quarter technical programs an Associate in Applied Science degree; from vocational programs a diploma and upon completion of specific programs of a short duration a certificate.

AREA XII—Western Iowa Tech, Sioux City

Dr. Robert Kiser, Superintendent

Western Iowa Tech, organized December 8, 1966, has candidate for accreditation status with the North Central Association of Colleges and Secondary Schools. It offers 40 full-time, vocational-technical programs of from two quarters to two years in length, and part-time educational programs for adults in the merged area. A new campus is currently under construction on a 143-acre site in Sioux City. Programs are currently conducted in four Sioux City locations as well as area towns including Cherokee, Denison, Ida Grove, and Mapleton. The Associate in Applied Science Degree is awarded to graduates of technical programs and a diploma to graduates of vocational programs. The full-time enrollment for the 1972 fall term was 967, and full-time professional staff numbered 91.

AREA XIII—Iowa Western Community College, Council Bluffs

Dr. Robert Looft, Superintendent

Iowa Western Community College was organized May 26, 1966 and was merged with the former public junior college at Clarinda on July 1, 1966. The college has candidate for accreditation status with the North Central Association of Colleges and Secondary Schools. The college offers two-year college transfer programs and 26 career programs with 16 options ranging in length from three to eight quarters. The college also offers part-time educational programs for adults in its seven-county merged area. The Clarinda Campus includes a new library building and dormitory facilities for men and women. The Council Bluffs Campus is located on a new 282-acre campus. Degrees granted include the Associate in Arts, Associate in Applied Science, and Associate in Science. A diploma or certificate is granted upon the completion of certain programs. The enrollment for the 1972 fall term was 1,512. In addition, the adult and continuing education cumulative enrollment will exceed 12,000 for the 1972-73 college year. Full-time equivalency enrollment for all divisions for 1971-72 was 1,896. In February 1971 the college acquired the 288-acre former Atlas Missile Base near Missouri Valley. The college employs 147 full-time professional staff.

AREA XIV—Southwestern Community College, Creston

Dr. John A. Smith, Superintendent

Southwestern Community College was organized on February 18, 1966, and was merged with the former public junior college that was located in Creston, Iowa.

The institution is an area community college that offers a two-year college parallel program that is the equivalent of the first two years of a Baccalaureate degree program; nine full-time career education programs from one to two years in length; and part-time educational programs for adults at sites located throughout the eighth-county merged area. The college has a new campus under development on a 400-acre site northwest of Creston. Dormitory facilities are available for both men and women. The college has candidate for accreditation status with the North Central Association of Colleges and Secondary Schools. Graduates receive an Associate of Arts degree upon completion of a college parallel program, and an Associate of Applied Science or Certificate upon completion of a career program. The full-time enrollment for the 1972 fall semester was 589, and the full-time professional staff numbered 41.

AREA XV—Indian Hills Community College, Ottumwa

Dr. Mel Everingham, Superintendent

Indian Hills Community College is a multi-campus institution with campuses located at Ottumwa and Centerville. The Ottumwa Campus, located at the Ottumwa Industrial Airport just off Highway 63 North, originated in 1962 under the Ottumwa Board of Education and became an "area school" in July, 1966. Centerville Community College became a branch campus of Indian Hills Community College in July of 1968. The college has candidate for accreditation status with the North Central Association of Colleges and Secondary Schools. The college offers a two-year college parallel program, 21 vocational-technical programs of from six weeks to two years in length, and part-time educational programs for adults in the merged area. A new campus is under development on a 215-acre site at the Ottumwa Industrial Airport. The first building completed on the new site is the Computer Technology Center. A 72-acre campus with eleven pre-engineered buildings is now operational on the Centerville Campus. Dormitory facilities are available at the Centerville Campus. Plans have now been approved for the construction of a Trade and Industrial building at the Ottumwa Campus and multi-purpose building at the Centerville Campus. Graduates receive an Associate in Arts Degree upon graduation from the college parallel program, an Associate in Applied Science degree upon graduation from the technical programs, and a diploma upon graduation from the vocational programs. The full-time enrollment for the 1972 fall term was 1,113 and the full-time professional staff numbered 119.

AREA XVI—Southeastern Community College, Burlington

C. W. Callison, Superintendent

Southeastern Community College was organized on July 26, 1966. On July 1, 1967, it merged with the former public junior colleges in Burlington and Keokuk. The college is an area community college that offers a two-year college parallel program that is the equivalent of the first two years of a baccalaureate degree program; 14 full-time career education programs from three quarters to two years in length; and part-time educational programs for adults at sites located throughout the three and one-half county merged area. Three full-time career education programs are also offered for inmates of the Iowa State Penitentiary, and an exploratory program in auto mechanics is available for high school students. The college has two major campuses located in West Burlington and Keokuk. The attendance center for two health occupation programs is located at Mt. Pleasant.

Graduates of the college receive either associate in arts or associate in science degrees upon completion of the college parallel programs, an associate in applied science degree upon completion of the technical programs, and a diploma upon completion of the vocational programs. The full-time enrollment for the 1972 fall term was 1,131 and the full-time professional staff numbered 95.



Private Colleges and Universities

Private colleges and universities of Iowa offering programs of two years or more leading to associate, baccalaureate, and advanced degrees:

Briar Cliff College, Sioux City

Briar Cliff College, founded in 1930 by the Sisters of St. Francis of the Holy Family, Dubuque, is a fully accredited four-year Catholic co-educational liberal arts college. The campus covers 70 acres. With an enrollment approximating 900, this college of distinction offers programs leading to B.A., B.S. in medical technology, and B.S. degrees with provision for advanced placement for especially well prepared freshmen and special guidance for educationally deprived students. Sr. Mary Catherine Katoski, Registrar.

Buena Vista College, Storm Lake

Buena Vista was founded at Storm Lake in 1891, and is a fully accredited, co-educational, liberal arts college related to the United Presbyterian Church in the U.S.A. A teaching faculty of 42 serves about 800 students in day and evening classes.

A summer school is held each year in modern air-conditioned facilities located on a campus that reaches to the shore of the lake.

The major fields of concentration cover the broad spectrum of liberal arts and students are prepared for graduate schools, the teaching profession, and business.

Originally established to serve the interests of northwest Iowa, the college now attracts a cosmopolitan student body from more than 20 states and foreign countries, and its faculty includes people from a number of other countries and cultures.

Central College, Pella

Central College, at Pella, was opened in 1853 as a Baptist institution. In 1916, the sponsorship was transferred to the Reformed Church in America. Accredited by the North Central Association and the Association of American Colleges, this four-year coeducational liberal arts college has 1200 students. The college offers major work in art, biology, botany, chemistry, dramatics, economics and business administration, English, French, German, geography, history, home economics, mass communications, mathematics, music, physical education, physics, political science, psychology, philosophy, sociology, speech and zoology, plus background courses in religion, social service, education (elementary and secondary), law, engineering, government service, Latin American Studies, Afro-American Studies, Urban Studies and Pre-medical Studies.

A physical education-gymnasium facility and remodeling of the old gymnasium into drama workshop classrooms were completed in 1971. A new library/learning resource center is scheduled for July, 1974 completion.

The college has undergraduate European Studies programs in England, France, Germany-Austria, and Spain. A master's degree in French Civilization from the Sorbonne is also offered, and is fully accredited in the United States. The college maintains a permanent study station in Merida, Yucatan, and students may spend from one to three terms in resident study.

The college is on the 3x3 calendar.

President, Dr. Kenneth Weller. Registrar, Rudy Thies. Admissions, Richard A. Tysseling.

Clarke College, Dubuque

Founded in 1843 by the Sisters of Charity, B.V.M., Clarke enjoys full academic recognition including accreditation by the National Council for the Accreditation of Teacher Education and the Council on Social Work Education. Iowa's only liberal arts college for women, Clarke cooperates with Loras and the University of Dubuque in an arrangement known as The Dubuque Colleges. Clarke's fifty faculty members may instruct students from all three colleges; students may attend classes on all three campuses.

Clarke's five hundred women may choose majors in the traditional liberal arts fields or combine areas of specialization in a student contract so as to achieve their educational goals. Students are encouraged to pursue professional programs of study which include teacher education at the elementary and secondary level, special education in mental retardation, social work, management science, medical technology, and nursing. Students are encouraged to engage in non-traditional forms of learning including independently designed projects and internships for credit in business or government. Clarke accepts credit from most study-abroad programs.

The Graduate Division offers a professional program for elementary school administrators, reading specialists, and master teachers. Open to men and women, the graduate program in education is primarily an evening-summer program.

Robert J. Giroux, Ph. D., is president; Sister Eugena Sullivan, B.V.M., is registrar.

Coe College, Cedar Rapids

Coe College is coeducational, privately supported, liberal arts college with average enrollment of 1,150 full-time students. Coe's academic year is organized under the 4-1-4 calendar, and over 50 percent of Coe's faculty hold Ph.D. degrees from leading universities. Coe confers a bachelor of arts degree, a bachelor of music degree and a bachelor of science in nursing degree.

Coe is a pioneer of free-choice curriculum where, since 1970, the student has designed his own educational plan with faculty consultation. In 1973, the college received the Ford Foundation Venture Fund grant for innovative undergraduate programming.

Coe has a chapter of Phi Beta Kappa, belongs to the Associated College of the Midwest, is a member of the National Association of Schools of Music, and its chemistry department is accredited by the American Chemical Society. Its teacher education program is recognized by the state of Iowa and the American Association of Colleges for Teacher Education.

Nearly 50 off-campus programs in the United States and several foreign countries are open to Coe students, as well as such opportunities as independent study, honors research work, work-service options, and interdisciplinary seminars.

Coe College was founded in 1851 and is historically related to the United Presbyterian Church, U.S.A. Leo L. Nussbaum is the president.

College of Osteopathic Medicine and Surgery, Des Moines

The College of Osteopathic Medicine and Surgery, established in 1898, offers a three-year curriculum leading to the degree Doctor of Osteopathy. It is accredited by the Bureau of Professional Education of the American Osteopathic Association. With the student body numbering 514, there were 183 graduates in 1973. A baccalaureate degree is required for admission. Facilities include four administrative and instructional buildings and a specialty clinic building at the new college campus at 3200 Grand.

The college also has 12 specialty clinics serving Des Moines and two rural areas of the state, including a 40-bed hospital for the treatment of alcoholism and related complications. Eleven affiliated hospitals throughout the United States provide student training in hospital medicine, surgery, obstetrics-gynecology and pediatrics. President of the college is J. Leonard Azmeer, Ph.D.

Cornell College, Mount Vernon

Cornell College, Mount Vernon, founded in 1853, is a coeducational, liberal arts college with an enrollment of approximately 1,000 students. Cornell offers four distinct degree programs: the traditional, faculty structured bachelor of arts (B.A.) and bachelor of music (B.Mus.) degrees, and the bachelor of philosophy (B.Ph.) and bachelor of special studies (B.S.S.) degrees where the student establishes his own educational goals and structures a program of studies to reach that goal.

In addition, Cornell in association with Rush University, Chicago, Illinois, has a cooperative program in Nursing and Allied Health Sciences.

Cornell has a chapter of Phi Beta Kappa and six other national honor societies. Advanced standing for students of superior secondary school training, a three-year honors program, interdisciplinary seminars, independent study, freshman seminars, and a junior oral examination are an integral part of the academic program. Off campus programs, such as a semester of study at Argonne National Laboratories, the Urban Teaching Semester, and the Experiment in International Living are also available.

Cornell is related to the United Methodist Church. The student-faculty ratio is 11 to 1. Sixty-six percent of the faculty have their doctorates. Twenty-five major fields of study. Admission is based on academic achievement, school recommendations, and scores achieved on the College Entrance Examination Scholastic Aptitude Test (SAT) or the American College Test (ACT). A scholarship, grant-in-aid, and work program is provided for students in need of financial assistance. Loan programs are available.

Dordt College, Sioux Center

Dordt College, founded in 1955, is a four-year, co-educational liberal arts college affiliated with the Christian Reformed Church. The bachelor of arts degree is offered in the areas of general education, elementary teacher education, secondary teacher education, and pre-seminary training. Preprofessional curricula are also offered. The college has a staff of 63 and an enrollment of 955 from 25 states and from 5 provinces of Canada. The college president is Rev. B. J. Hoan, the dean Dr. Douglas Ribbens and the registrar is Howard J. Hall.

Drake University, Des Moines

Drake University was founded in Des Moines in 1881 by a group of civic leaders, educators, ministers and laymen of the Disciples of Christ Church. Named after Governor Francis Marion Drake of Centerville, Drake is an independent, private university consisting of eight colleges and schools and the School of Graduate Studies.

The colleges and schools are: liberal arts, business administration, education, fine arts, pharmacy, journalism, law, and the university college (evening and Saturday study). The university grants nine undergraduate degrees and 14 graduate and professional degrees including the Doctor of Arts and the Doctor of Education degrees.

Drake has been on the approved list of the North Central Association of Colleges and Secondary Schools since that association was established in 1913.

Special events at Drake each year include the famous Drake Relays, numerous concerts, recitals, theatre productions, conferences, music symposia, art exhibitions and numerous lectures featuring nationally and internationally known personalities.

The campus is situated in northwest Des Moines. Seventeen buildings of contemporary design have been added to the campus since 1949. Several of them have won prizes for outstanding architectural design. Under construction is the Olmsted Center, a multi-purpose university facility. Dr. Wilbur C. Miller is president of the university.

Graceland College, Lamoni

Graceland College was founded in 1895 by the Reorganized Church of Jesus Christ of Latter Day Saints. From the beginning the college has been a non-sectarian school where young people could receive a good education, coupled with standards of high Christian ideals. George N. Briggs became president in 1915 and the institution became an accredited junior college. In April of 1960, Graceland was accredited by the North Central Association of Colleges and Secondary Schools as a baccalaureate degree granting institution.

Curricula are offered leading to Baccalaureate degree with majors in English, history, social studies, religion, physical therapy, social welfare, mathematics, phy-

sical science, pre-medicine, medical technology, elementary education, physical education, business administration, business education, sociology, Spanish, art, biology, nursing, German, chemistry, psychology, economics, music education, basic science, international studies, and two programs in liberal studies and special studies (experimental curriculum). The 1972-73 student body of 1,275 represented 46 states, and 14 foreign nations. James T. Closson is registrar.

Grinnell College, Grinnell

Grinnell College was founded in 1846, the same year that Iowa became a state. Established as Iowa College at Davenport by the "Iowa Band" of young Congregational ministers, the college moved to Grinnell in 1859 to merge with Grinnell University, which had been founded in 1856. The two continued as Iowa College until 1909, when the present name was adopted.

Grinnell is a privately endowed, residential, coeducational liberal arts college. Its 1,250 students come from 48 states and 20 foreign countries; and the faculty number more than 100, of whom more than two-thirds hold the Ph.D. degree or its equivalent. While emphasis is strongly placed on liberal arts, the curriculum provides preprofessional preparation for medicine, dentistry, law, engineering, theology, business, government service and teaching. On its 90-acre campus the college has more than 30 buildings, including a \$1,200,000 library opened in 1959, a \$1,500,000 fine arts center opened in 1961, a \$988,300 student center opened in 1964, a \$1,164,000 addition to science facilities opened in 1965 and a new physical education complex. M. Charles Seller, registrar and assistant dean.

Iowa Wesleyan College, Mount Pleasant

Iowa Wesleyan College, a fully accredited, coeducational, liberal arts college, was first organized as the Mount Pleasant Literary Institute in 1842 and reorganized the following year as the Mount Pleasant Collegiate Institute. The college is the oldest degree-granting institution west of the Mississippi River, having a continuous history from the time it was founded. The college is United Methodist Church-related. The name was changed to Iowa Wesleyan University in 1855, and to Iowa Wesleyan College in 1911.

Emphasis is on the liberal arts. Among principal offerings are music, nursing, science, religion, language, psychology and education. A \$1,250,000 hall of science was dedicated in 1961 and a new \$1,140,554 library (including furnishings) was opened for use November, 1968. Iowa Wesleyan has 600 full-time students and an additional 75 part-time and special students. The faculty numbers 60, of whom 30 percent have earned Ph.D. degrees. Edward L. Kropp is registrar.

Loras College, Dubuque

Loras College, a Catholic coeducational institution, at Dubuque, developed from St. Raphael's seminary founded in 1839. The school is under the supervision of a board of Regents. The college has one of the largest private libraries in the state, over 200,000 volumes. Iowa's oldest college, Loras has an enrollment of 1,450 students.

A fully accredited liberal arts college, Loras has an instructional staff of 32 priests, 1 nun, and 70 full-time and 4 part-time laymen and women. Majors are offered in 21 fields, and pre-professional programs in five. On the 55-acre campus are 15 buildings.

Daniel Conry is in charge of admissions.

Luther College, Decorah

Luther College, founded in 1861, is a fully-accredited, co-educational, four-year liberal arts college affiliated with the American Lutheran Church. The 200-acre Luther campus rests on a plateau overlooking the scenic Oneota Valley of northeast Iowa's bluff country. Facilities include an outstanding 200,000 volume library, enviable science laboratories and equipment, and a spacious athletic complex.

Luther's broad liberal arts program includes pre-professional training in many areas, internships, independent study programs, study-abroad opportunities, and

individually-designed majors. Its music organizations enjoy a national and international reputation. Its athletics program offers intercollegiate and intramural competition for both men and women. Dr. E. D. Farwell is president.

Marycrest College, Davenport

Marycrest College, founded in 1939, is a fully accredited coeducational liberal arts college. Over 1,000 students represent all regions of the United States and eight foreign countries. Liberal arts courses, professional and pre-professional training are offered, including a four-year bachelor's degree program in nursing and a major in social welfare. A master of arts degree program includes majors in education, elementary education, concentration in reading, and reading clinician. Scholarships and a number of financial aid programs are available. Close faculty-student association prevails, with coordinating seminars.

Morningside College, Sioux City

Morningside College is a church-related liberal arts college founded in 1894 by the Methodist Church. In 1914, Morningside was joined by Charles City College which moved to Sioux City. Today the college has 14 buildings on a 27-acre campus to serve 1,500 full and part-time students and a full-time faculty of 72. The college maintains close ties with the Methodist Church, but virtually every major religion is represented on campus.

Morningside College and its various programs are accredited by appropriate agencies. While the curriculum is essentially liberal arts in character, professional training is given in business administration, teaching and music. Pre-professional education is also offered in such areas as engineering, law, medicine, nursing and theology.

Mount Mercy College, Cedar Rapids

Mount Mercy College is a four-year, coeducational institution located in Cedar Rapids, a city of 110,000 people. It is fully accredited by the North Central Association of Colleges and Secondary Schools and is recognized by the Iowa State Department of Education for teacher certification at both the elementary and secondary levels. It is approved by the Council on Education of the American Medical Association for medical technology graduates, and by the Council on Social Work Education for Social Service graduates. Its campus is located in a residential section of northeast Cedar Rapids, six minutes from the heart of the city. Mount Mercy confers the Bachelor of Arts and Bachelor of Science degrees. Major fields of study are art, biology, English, history, mathematics, music education, social service, business, medical technology, nursing, Spanish, elementary education, sociology, accounting, and business administration. Minors are offered in the above fields and in chemistry, home economics, philosophy, social science, speech-drama, and psychology. President, Sister Mary Agnes Hennessey, R.S.M.

Northwestern College, Orange City

A four-year co-educational liberal arts college of the Reformed Church in America. It was founded as an academy by the Dutch immigrants who pioneered Northwest Iowa, achieved accreditation as a junior college status prior to developing its four year program in 1957. Northwestern offers the B.A. degree and the B.S. degree in education. The college is fully accredited by the North Central Association of Colleges and Secondary Schools and is approved by the Iowa State Department of Education for teacher certification at the elementary and secondary levels. Activities include an evening adult education program during the regular session, and summers offer a regular summer school program and a variety of in-service workshops for teachers. Major fields of study include: art, biology, business administration, business education, chemistry, English, history, humanities, mathematics, music, natural science, philosophy, physical education, psychology, religion, social science, sociology, Spanish, speech and drama.

The college has a cooperative arrangement with ten different hospitals located in Iowa, Nebraska, South Dakota and Michigan for the training of medical techno-

logists, and also offers programs in pre-engineering, pre-law, pre-veterinary, pre-medicine and secretarial. Students come from a wide geographical area within the United States and from a number of countries overseas. Director of Admissions is Roland Simmelink.

Palmer College of Chiropractic, Davenport

The Palmer College of Chiropractic was founded at Davenport, Iowa, in 1895. It has had continuous operation in the city since that time. The founder was Dr. Daniel David Palmer, who created the college after years of intensive study and research. Today the president is Dr. David D. Palmer, grandson of founder.

Today, a little more than 75 years later, there are more than 23,000 practicing chiropractors, more than 40 million chiropractic patients, and the profession has recognition in more than 88 different jurisdictions. There are accredited chiropractic colleges, with nine thousand students enrolled each year.

Chiropractic is a rewarding profession, providing both an opportunity to help millions of patients who are physically ill, and an excellent livelihood for men and women who are willing to complete the stringent course of study and pass the examinations required for practice.

Pre-eminent among the accredited colleges which provide this training is the Palmer College of Chiropractic. The college has remained the alma mater and fountainhead of the profession through the years. About 2,000 students are now enrolled, and the major portion of all practicing chiropractors across the world are numbered among its graduates.

St. Ambrose College, Davenport

St. Ambrose College, Davenport, is a four-year coeducational liberal arts college founded in 1882 under the auspices of the Roman Catholic diocese of Davenport. Registered by the State Board of Regents of New York. Accredited by the North Central Association of Colleges and Secondary Schools and the Iowa Department of Public Instruction. Faculty of 21 priests, 2 nuns and 56 laymen and women. Enrollment approximately 1,200. Open to students and faculty of all demoninations. Rev. Msgr. Sebastian G. Manke, President.

Simpson College, Indianola

Simpson is an independent, coeducational 4-year college of the liberal arts and sciences offering the Bachelor of Arts and Bachelor of Music degrees. The college operates on the 4-1-4 academic calendar and is a member of the Central States College Association. Simpson's size (950) and faculty to student ratio (1:14) insure that every student receives the individual attention necessary for his full development. Simpson was founded in 1860.

President, Dr. Richard B. Lancaster; Vice President and Dean of Academic Affairs, Dr. Waller B. Wiser; Vice President for Financial Affairs, Dr. C. D. Myers; Vice President for College Relations, James A. Robinson; Dean of Admissions, Dr. Louis E. Smith.

University of Dubuque, Dubuque

The University of Dubuque (Dubuque, Iowa), consists of a college of liberal arts (approximately 1,000 students), and a theological seminary of approximately 100. Dr. Walter F. Peterson is president. The college and seminary are under the auspices of the United Presbyterian Church U.S.A. The seminary shares facilities with Aquinas Institute, 2570 Asbury Road. The liberal arts college has a cooperative program with Clarke College and Loras College, also in Dubuque, which permits a student to cross-register at the other colleges. The college prides itself on offering a small college atmosphere with large college opportunity and variety of subject matter. The seminary specializes in parish ministry.

Upper Iowa University, Fayette

Upper Iowa University was founded in 1857. An independent, non-tax-support-ed, liberal arts college with strong programs in education, fine arts, the sciences,

and business. Fourteen new buildings since 1955. Dickman Hall, 1955; Zinita B. Graf Hall for Women, 1956, additions in 1958, 1960, and 1963, with a capacity of 204; Colgrove-Walker Memorial Building, 1956; Maltbie-McCosh Hall for Men, 1960, capacity 219; Baker-Hebron Science Hall, 1962; Dorman Memorial Gymnasium, 1963; Chemistry Hall rebuilt, 1962; Alexander-Dickman Hall rebuilt, 1963; Old Gymnasium remodeled into classroom building, 1964. Garbee Hall a student commons-dormitories complex, 300 men and 200 women, 1966. Wilder addition to Henderson Library, 1967. Hofmaster Faculty Apartments, 1967. Married Student Apartments, 1967. Carter Hall admissions center, 1968. 4-1-4 Interim program and Bachelor of General Studies degree, 1971. Optional R.O.T.C. programs available in mortuary science, medical technology, nursing, chamber of commerce administration, and small business proprietorship. An outstanding faculty offering higher education in coeducational, non-denominational environment. Dr. Aldrich K. Paul, president, 1970. Roger Bowen, registrar, 1969. Dr. Paul Pickett, head, Department of Education.

Vennard College, University Park

Vennard College was organized in Chicago in 1910 as Chicago Evangelistic Institute. In 1951 it was moved to University Park, Iowa. Later the name was changed to Vennard College, honoring the founder and first president. On the 75-acre campus are seven buildings. A 180-acre farm adjoins the campus.

Vennard College provides professional preparation for Christian service. A Bachelor of Arts degree is offered, including a major in Bible with a minor from one of the following areas: theology, pastoral ministry, Christian education, missions, music, communications, and general education. The college is an accredited member of the Accrediting Association of Bible Colleges, which is a constituent member of the American Council on Education. It is interdenominational and co-educational. Merne A. Harris is president, and Leroy E. Lindsey is academic dean.

Wartburg College, Waverly

Wartburg College is a coeducational liberal college affiliated with the American Lutheran Church and is regionally and nationally accredited by such groups as the North Central Association of Colleges and Secondary Schools, and the National Council for the Accreditation of Teacher Education. Memberships also include the Council on Social Work Education and the National Association of Schools of Music. Degrees offered include Bachelor of Arts, Bachelor of General Studies, Bachelor of Music and Bachelor of Music Education. Dating back to 1852, the school has an enrollment of about 1,300 students, a faculty numbering more than 80 and a campus of 83 acres. Dr. John W. Bachman is president.

Wartburg Theological Seminary, Dubuque

Wartburg Theological Seminary, Dubuque, established in 1854, is a school for the education and training of men for the ministry in the church. Offering a three year course in Biblical and theological studies beyond the level of college graduation and one year of practical training in the field, it confers the degree of Master of Divinity and Master of Sacred Theology and is accredited by the American Association of Theological Schools. It is owned and operated by The American Lutheran Church and has a student body of more than 200. Dr. William H. Weiblen is president.

Westmar College, Le Mars

Flexibility characterizes the Westmar program. Departmental, interdisciplinary and student-initiated majors are offered. The bachelor of arts, bachelor of music education, and bachelor of applied science degrees are offered. The BAS degree represents a new program that allows students who have completed vocational programs to use their technical education in meeting bachelor-degree requirements.

The curriculum is structured on a 4-1-4 mode, meaning that students generally take four courses each semester and one course during the Interim. The Interim

is conducted in January and is a time for innovation, experimentation, and creativity. Grading is pass or fail. Campus programs are supplemented by a variety of study opportunities off campus, including urban centers and other countries.

Founded in 1890, Westmar is fully accredited and related to The United Methodist Church. The 83-acre campus includes 23 major buildings. Book value of college assets is nearly \$10 million. The 860 students represent 29 states and five foreign countries. The faculty totals 58. Dr. Laurence C. Smith is president of Westmar College.

William Penn College, Oskaloosa

William Penn is a 4-year, co-educational, liberal arts college stressing the practical usage of her BA degree in all of the 20 major, 27 minor, and 10 pre-professional areas offered. The college recently finished a centennial-year, development program which added 4 new buildings to the 51-acre campus. An 80-acre, outdoor, biology laboratory is part of the William Penn campus, as well as an adjoining 300-acre housing development and farm.

Penn stresses many areas of liberal arts learning and has one of the strongest, teacher-education programs in the state. The college also boasts one of the few industrial arts and home economics majors available in Iowa. Sociology, psychology, and human relations majors are also strong points of the college.

An ACTION grant initiated in January of 1974 has enabled William Penn to offer many students an off-campus, practical-study program for a one-year period. They will earn 31 hours of credit in a number of areas while participating in this practical experience learning. Penn is the only college in the state of Iowa to have received the ACTION grant.

Enrollment has remained stable at just under 800 students for the past several years. With a student-faculty ratio of 13-1. Penn has a 2-semester curriculum with courses also offered during 3 summer sessions and interim programs in January and May.

Fully credited by the North Central Association of Colleges and Secondary Schools and the National Council for the Accreditation of Teacher Education, William Penn was founded in 1873 by the Iowa Yearly Meeting of Friends. Dr. Duane Moon is president, and Dr. Adolph Geodeken is chairman of the department of education.

Private Junior Colleges in Iowa

Grand View College, Des Moines

Grand View College is a coeducational liberal arts college offering two and three-year programs. Founded in 1896, the college is affiliated with the Lutheran Church in America and is fully accredited by the North Central Association of Colleges and Secondary Schools. Basic to Grand View's philosophy of education is a close student-faculty relationship.

The college operates on a 4-1-4 semester plan, and offers several special programs, including the unique Three-Year Program, the International Studies Program, the Teacher Associate Program, and the Evening College. Degrees offered are Associate in Arts, Associate in Liberal Arts, Junior College Diploma, and the Three-year Certificate. Current enrollment is just over 1,000 students. Grand View's 25-acre campus is located in northeastern Des Moines. Karl F. Langrock is president of the college.

Mount Saint Clare College, Clinton

Mount Saint Clare is a fully accredited two-year, coeducational, liberal arts college in Clinton. Its low ratio of student-to-faculty provides a personalized academic relationship. A broad choice of curriculum leading to an Associate of Arts degree offers an excellent basic college program and facilitates easy transfer for further study.

Special two-year programs include executive secretarial, medical secretarial, social welfare aide, and cytotechnology, culminating in either an Associate of

Applied Science or an Associate of Arts degree. Students may obtain either college credits or exemption from certain requirements by means of CLEP examinations.

Resident facilities are available for both men and women. In addition to a low annual cost, The Mount offers various forms of scholarships and financial aid. Sister Eileen Smith is president. Sister Teresa Kunkel is admissions officer.

Ottumwa Heights College, Ottumwa

Ottumwa Heights College is a two-year, private, Liberal Arts College located in Ottumwa (population: 30,000), conducted by the Sisters of the Humility of Mary. Founded in 1925, the college has held membership in the North Central Association of Colleges and Secondary Schools since 1928. The faculty is comprised of both Sisters and laymen. The president is Dr. Jerry G. Solloway.

The present complex of eight buildings, all interconnected, are modern and attractive, situated on the original 130 acres of land on which the former college buildings stood prior to their total loss in the 1957 fire.

A student planning to be graduated from Ottumwa Heights may follow a program leading to an Associate of Arts degree or an Associate of Applied Arts degree. After completion of two years, the student may then transfer credits to the college of his choice for the balance of his degree work. The college became co-educational in 1967 and resident facilities are available for men and women.

Two years at the college will start the student's academic work in the following majors: art, business, social work, physical education, music, mathematics, teaching, pre-medicine, science, pre-nursing, secretarial, medical technology, medical records technology, and liberal arts. Sister Carla Takes is registrar.

Palmer Junior College, Davenport

Palmer Junior College is a private junior college founded in 1965. It offers low tuition, all evening classes, and six associate degrees in arts, business administration, communication, engineering, general studies and science. All courses transfer, and the college is approved by veterans, vocational rehabilitation and the Iowa Board of Regents Commission on College Relations. An open-door policy and small class size enable personal guidance for any student.

Sioux Empire College, Hawarden

Sioux Empire College is a small, coeducational liberal arts college founded in 1965 by a group of Hawarden citizens.

Classes began in 1967 and the emphasis continues to be on college preparatory work, at the same time attempting to serve the needs of the community.

Dr. A. D. Hudek serves as president of the college, Dr. Ted Little is director of admissions, Mrs. Marian Ryger is dean of instruction and Dan Hudek is dean of men. The faculty includes teachers from the West Sioux Community Schools, all of whom teach in their major field.

The student body is largely composed of people within a 35 mile radius in the tri-state area of Nebraska, Iowa and South Dakota. It includes the veteran as well as the recent high school graduate. Several minority groups are also represented.

Curriculum at Sioux Empire College is diverse and is designed to stimulate broad interests by introducing the student to the major areas of knowledge.

The college is located on a 25 acre tract on the north edge of Hawarden, overlooking the Sioux River valley. Buildings include a large classroom structure, three dormitories, an administration house and a student social center.

Chapter 4

Elections

- **1972 Primary Election—by Offices**
- **1972 General Election—by Offices**
- **Vote on Constitutional Amendments**
- **1972 General Election—by Precincts**
- **Popular Vote in Iowa for President**
- **Popular Vote in Iowa for U. S. Senator**
- **Popular Vote in Iowa for Governor**
- **Election of District Court Judges**

Primary Election—1972

Votes cast in the Primary Election, August 1, 1972

For United States Senator

COUNTIES	Jack Miller (Rep.)	Ralph Scott (Rep.)	Dick Clark (Dem.)	Wm. A. Rocap, Jr. (Am. Ind.)
Adair	1,119	174	436	7
Adams	701	116	347	0
Allamakee	2,350	650	454	2
Appanoose	1,071	120	666	0
Audubon	639	53	570	1
Benton	1,310	387	724	7
Black Hawk	6,076	2,432	4,163	26
Boone	1,788	297	1,235	2
Bremer	1,531	296	631	9
Buchanan	1,417	318	1,326	10
Buena Vista	1,459	217	446	3
Butler	1,780	256	270	4
Calhoun	913	169	463	2
Carrroll	1,145	219	1,816	3
Cass	2,462	421	314	3
Cedar	1,710	261	440	11
Cerro Gordo	2,196	673	1,539	17
Cherokee	1,083	149	401	3
Chickasaw	997	196	1,298	3
Clarke	679	71	573	5
Clay	1,342	232	521	3
Clayton	1,056	174	1,341	3
Clinton	1,950	338	2,000	22
Crawford	1,292	226	1,042	3
Dallas	1,001	133	1,037	12
Davis	664	87	1,132	0
Decatur	471	50	387	0
Delaware	1,727	260	885	20
Des Moines	1,493	293	3,170	8
Dickinson	998	115	392	1
Dubuque	1,553	307	6,818	13
Emmet	713	180	150	0
Fayette	2,010	428	1,055	17
Floyd	922	140	424	4
Franklin	1,759	354	601	0
Fremont	571	121	268	2
Greene	905	136	420	3
Grundy	1,638	355	397	6
Guthrie	1,314	234	673	2
Hamilton	2,123	343	652	4
Hancock	1,395	327	333	2
Hardin	1,853	301	617	2
Harrison	752	91	872	3
Henry	1,979	435	467	5
Howard	801	221	781	11
Humboldt	749	93	311	2
Ida	1,241	128	517	7
Iowa	1,193	239	611	1
Jackson	1,152	279	790	5
Jasper	1,616	199	1,405	5
Jefferson	1,561	235	494	4
Johnson	2,032	318	5,328	28
Jones	1,617	333	933	6
Keokuk	1,120	222	590	3
Kossuth	1,218	251	946	5
Lee	1,736	374	2,176	8
Linn	4,695	991	5,407	19
Louisa	1,094	181	384	1
Lucas	577	83	278	3
Lyon	1,319	190	199	1
Madison	1,012	133	534	5
Mahaska	2,029	383	1,012	8
Marion	1,333	225	1,454	21
Marshall	2,988	584	1,015	8
Mills	1,584	364	315	2

COUNTIES	Jack Miller (Rep.)	Ralph Scott (Rep.)	Dick Clark (Dem.)	Wm. A. Rocap, Jr. (Am. Ind.)
Mitchell	1,177	203	455	6
Monona	729	64	759	0
Monroe	866	139	569	1
Montgomery	2,396	369	302	2
Muscatine	1,570	238	581	5
O'Brien	2,187	328	369	2
Osceola	1,068	153	240	2
Page	3,015	428	410	9
Palo Alto	824	98	973	1
Plymouth	1,554	160	709	3
Pocahontas	822	137	354	3
Polk	15,128	3,017	18,603	58
Pottawattamie	3,588	733	1,800	10
Poweshiek	1,290	210	854	0
Ringgold	1,284	211	312	2
Sac	1,438	175	314	4
Scott	4,776	752	3,365	21
Shelby	648	114	1,098	2
Sioux	3,712	418	633	9
Story	4,281	739	3,059	8
Tama	778	156	842	8
Taylor	1,101	180	306	2
Union	1,375	207	348	4
Van Buren	1,182	202	308	2
Wapello	2,086	296	3,181	39
Warren	1,484	224	1,343	15
Washington	2,317	412	732	5
Wayne	631	77	307	3
Webster	1,600	276	2,178	6
Winnebago	933	150	425	1
Winneshiek	1,700	347	775	10
Woodbury	3,398	471	2,246	8
Worth	1,152	334	477	1
Wright	1,925	428	468	6
Total	170,590	31,607	118,941	664

Republican Scattering for United States Senator—11

Democratic Scattering for United States Senator—16

American Independent Scattering for United States Senator—26

For Representatives in Congress

FIRST DISTRICT

COUNTIES	Fred Schwengel (Rep.)	Edward Mezvinsky (Dem.)	John R. Schmidhauser (Dem.)	Lee E. Foster (Am. Ind.)
Benton	1,460	697	258	7
Des Moines	1,713	2,695	1,486	9
Henry	2,259	355	173	6
Iowa	1,362	407	390	1
Jefferson	1,725	312	244	4
Johnson	2,192	4,390	3,021	26
Lee	2,032	1,913	713	7
Louisa	1,212	294	163	1
Muscatine	1,703	539	219	5
Poweshiek	1,294	803	330	0
Scott	5,596	2,839	1,649	17
Van Buren	1,341	186	146	2
Washington	2,677	555	296	5
Total	26,566	15,985	9,088	90

Republican Scattering—12

Democratic Scattering—3

American Independent Scattering—1

SECOND DISTRICT

COUNTIES	Theodore R. Ellsworth (Rep.)	John C. Culver (Dem.)
Allamakee	2,052	521
Cedar	1,381	491
Clayton	916	1,547
Clinton	1,743	2,270
Delaware	1,668	985
Dubuque	1,641	9,597
Fayette	2,054	1,117
Jackson	914	1,036
Jones	1,663	1,003
Linn	4,401	6,013
Winneshiek	1,566	910
Total	19,999	25,490

Republican Scattering—6

Democratic Scattering—1

American Independent Scattering—21

THIRD DISTRICT

COUNTIES	H. R. Gross (Rep.)	James C. Skaine (Dem.)	Lyle Taylor (Dem.)
Black Hawk	8,003	2,139	3,295
Bremer	1,766	280	463
Buchanan	1,627	643	667
Butler	2,016	109	203
Cerro Gordo	2,624	566	1,316
Chickasaw	1,151	545	914
Floyd	1,012	168	275
Franklin	1,974	150	439
Grundy	1,981	294	218
Hamilton	2,360	352	363
Hancock	1,717	159	242
Hardin	2,097	171	460
Howard	999	289	562
Marshall	3,436	438	683
Mitchell	1,343	110	375
Tama	910	570	485
Worth	1,376	122	379
Wright	2,211	282	214
Total	38,603	7,387	11,573

Republican Scattering—2

Democratic Scattering—0

American Independent Scattering—2

FOURTH DISTRICT

COUNTIES	John Kyl (Rep.)	Neal Smith (Dem.)
Appanoose	1,149	651
Davis	740	1,152
Jasper	1,653	1,488
Keokuk	1,318	611
Lucas	643	292
Mahaska	2,421	1,096
Marion	1,544	1,837
Monroe	987	573
Polk	14,708	23,117
Wapello	2,341	3,118
Total	27,504	33,935

Republican Scattering—3

Democratic Scattering—4

American Independent Scattering—0

FIFTH DISTRICT

COUNTIES	William J. Scherle (Rep.)	Tom Harkin (Dem.)
Adair	1,212	415
Adams	799	311
Audubon	634	456
Boone	1,648	992
Carroll	1,141	1,263
Cass	2,642	278
Clarke	646	579
Dallas	984	873
Decatur	460	380
Fremont	675	242
Greene	923	327
Guthrie	1,500	629
Harrison	831	772
Madison	1,084	534
Mills	1,963	290
Montgomery	2,718	283
Page	3,326	378
Pottawattamie	4,193	1,520
Ringgold	1,206	305
Shelby	740	944
Story	4,135	2,865
Taylor	1,201	271
Union	1,323	325
Warren	1,540	1,348
Wayne	623	284
Total	38,147	16,864

Republican Scattering—44

Democratic Scattering—10

American Independent Scattering—15

SIXTH DISTRICT

COUNTIES	Wiley Mayne (Rep.)	Berkley Bedell (Dem.)
Buena Vista	1,537	449
Calhoun	952	425
Cherokee	1,123	416
Clay	1,506	563
Crawford	1,305	860
Dickinson	1,042	452
Emmet	852	163
Humboldt	749	264
Ida	1,283	507
Kossuth	1,169	938
Lyon	1,382	185
Monona	754	725
O'Brien	2,413	388
Osceola	1,109	274
Palo Alto	880	1,236
Plymouth	1,653	690
Pocahontas	876	338
Sac	1,501	283
Sioux	4,054	620
Webster	1,502	1,749
Winnebago	922	400
Woodbury	3,559	1,910
Total	32,123	13,835

Republican Scattering—1

Democratic Scattering—5

American Independent Scattering—3

For Governor and Lieutenant Governor

COUNTIES	GOVERNOR				LIEUTENANT GOVERNOR		
	Robert D. Ray (Rep.)	Paul Franzenburg (Dem.)	John Tapscott (Dem.)	Robert D. Dilley (Am. Ind.)	William H. Harbor (Rep.)	Arthur A. Neu (Rep.)	William Gannon (Dem.)
Adair	1,188	333	173	7	599	637	446
Adams	750	226	150	0	521	272	341
Allamakee	2,710	317	177	5	1,272	1,561	390
Appanoose	1,120	551	193	1	722	429	657
Audubon	638	475	186	1	332	343	504
Benton	1,587	706	266	7	697	902	758
Black Hawk	7,949	2,604	2,934	24	3,849	4,524	4,495
Boone	1,963	1,014	405	3	929	1,133	1,109
Bremer	1,730	603	258	9	873	852	662
Buchanan	1,599	977	436	11	694	976	1,259
Buena Vista	1,541	321	278	2	756	889	432
Butler	1,888	237	99	5	1,001	886	243
Calhoun	992	350	196	2	411	607	442
Carroll	1,257	1,542	565	3	151	1,354	1,469
Cass	2,650	238	112	2	1,395	1,388	275
Cedar	1,909	329	176	8	819	1,084	418
Cerro Gordo	2,673	1,135	945	16	1,174	1,602	1,562
Cherokee	1,123	354	103	2	481	661	399
Chickasaw	1,103	1,205	403	3	484	649	1,382
Clarke	700	406	262	5	392	318	578
Clay	1,502	428	185	3	770	790	533
Clayton	1,113	1,127	424	4	477	718	1,281
Clinton	2,129	1,327	883	18	914	1,277	1,812
Crawford	1,488	943	363	5	419	1,162	962
Dallas	1,070	697	530	15	497	595	966
Davis	711	806	493	0	355	367	1,139
Decatur	493	217	244	1	262	234	385
Delaware	1,853	725	246	17	675	1,158	863
Des Moines	1,704	1,977	1,914	9	562	1,172	3,053
Dickinson	1,045	302	161	2	514	562	397
Dubuque	1,691	4,846	4,499	13	579	1,205	6,874
Emmet	891	128	91	2	325	550	157
Fayette	2,271	661	465	16	1,038	1,309	1,033
Floyd	1,004	275	199	4	504	527	379
Franklin	2,015	435	269	0	829	1,109	495
Fremont	609	227	67	2	575	128	240
Greene	994	270	167	4	349	693	350
Grundy	1,866	455	132	6	1,009	884	407
Guthrie	1,468	560	199	2	580	908	669
Hamilton	2,332	429	421	5	1,029	1,224	664
Hancock	1,690	281	159	2	788	879	351
Hardin	2,090	498	231	2	970	1,131	570
Harrison	810	659	211	3	346	461	758
Henry	2,268	312	197	4	857	1,408	464
Howard	968	743	209	11	358	580	781
Humboldt	767	240	135	2	408	400	293
Ida	1,231	451	139	6	431	828	485
Iowa	1,376	470	313	1	687	654	645
Jackson	1,133	715	481	8	606	717	759
Jasper	1,669	1,044	647	6	903	848	1,583
Jefferson	1,710	363	178	3	724	980	489
Johnson	2,256	3,371	3,658	27	736	1,569	5,410
Jones	1,812	720	295	5	686	1,151	908
Keokuk	1,267	488	204	2	449	810	605
Kosuth	1,211	950	448	4	621	767	903
Lee	2,031	1,311	1,143	8	810	1,231	2,073
Linn	5,403	3,080	3,093	18	1,936	3,702	4,956
Louisa	1,195	298	153	1	425	788	391
Lucas	629	213	95	3	317	326	292
Lyon	1,382	155	66	2	616	721	178
Madison	1,078	365	248	6	631	487	564
Mahaska	2,316	816	453	10	1,103	1,254	1,034
Marion	1,539	1,160	1,030	24	688	815	1,634
Marshall	3,472	885	488	11	1,910	1,640	1,083
Mills	1,872	238	100	1	1,547	485	308
Mitchell	1,284	366	138	5	559	713	454
Monona	739	635	186	0	215	555	730
Monroe	936	424	260	0	461	474	604
Montgomery	2,679	223	104	2	2,011	816	294

1972 PRIMARY ELECTION—BY OFFICES

149

COUNTIES	GOVERNOR				LIEUTENANT GOVERNOR		
	Robert D. Ray (Rep.)	Paul Franzenburg (Dem.)	John Tapscott (Dem.)	Robert D. Dilley (Am. Ind.)	William H. Harbor (Rep.)	Arthur A. Neu (Rep.)	William Gannon (Dem.)
Muscatine	1,716	351	356	4	881	972	540
O'Brien	2,289	287	191	4	1,154	1,076	361
Osceola	1,113	170	121	4	371	688	209
Page	3,315	310	123	5	2,241	1,204	393
Palo Alto	926	911	383	2	233	693	1,033
Plymouth	1,553	641	181	3	635	920	653
Pocahontas	897	286	144	3	421	463	354
Polk	16,672	13,518	13,083	56	7,911	10,014	21,639
Pottawattamie	4,051	1,059	828	8	2,806	1,487	1,610
Poweshiek	1,388	614	571	1	737	696	901
Ringgold	1,396	220	183	2	778	612	311
Sac	1,504	218	120	3	425	1,159	296
Scott	5,641	2,026	2,000	18	2,200	3,635	3,025
Shelby	733	942	412	2	403	396	1,044
Sioux	3,828	517	220	10	1,307	2,450	629
Story	4,825	1,711	2,055	10	1,917	3,007	3,023
Tama	904	1,089	299	8	499	445	881
Taylor	1,172	222	109	2	862	389	294
Union	1,479	238	182	3	850	655	353
Van Buren	1,298	238	93	2	629	638	296
Wapello	2,211	1,955	2,168	45	959	1,343	3,061
Warren	1,586	801	720	13	764	869	1,373
Washington	2,656	566	258	5	1,097	1,535	751
Wayne	655	234	104	3	293	375	297
Webster	1,782	1,468	1,053	6	759	1,047	1,843
Winnebago	1,027	315	148	1	499	507	420
Winneshiek	1,893	584	344	7	641	1,238	759
Woodbury	3,468	1,453	1,035	10	1,743	1,986	1,937
Worth	1,330	332	202	1	569	714	458
Wright	2,259	299	267	8	1,039	1,202	433
Total	189,699	85,807	63,284	670	88,236	107,244	119,256

Republican Scattering—56—6

Democratic Scattering—12—14

American Independent Scattering—44

For Secretary of State, Auditor of State, and Treasurer of State

COUNTIES	SECRETARY OF STATE		AUDITOR OF STATE		TREASURER OF STATE	
	Melvin D. Synhorst (Rep.)	Daryl E. Beall (Dem.)	Lloyd R. Smith (Rep.)	F. Harold Forret (Dem.)	Maurice E. Baringer (Rep.)	Albert L. Anderson (Dem.)
Adair	1,154	407	1,124	400	1,074	403
Adams	705	307	688	306	651	302
Allamakee	2,415	382	2,416	374	2,350	380
Appanoose	1,160	621	1,099	625	1,055	619
Audubon	590	454	582	463	533	487
Benton	1,456	713	1,445	705	1,389	714
Black Hawk	7,500	4,178	7,475	4,141	7,277	4,188
Boone	1,850	1,028	1,854	1,019	1,734	1,054
Bremer	1,590	588	1,539	583	1,474	586
Buchanan	1,551	1,136	1,537	1,126	1,513	1,119
Buena Vista	1,418	404	1,346	399	1,305	406
Butler	1,661	218	1,622	227	1,481	220
Calhoun	911	441	902	421	864	424
Carroll	1,107	1,205	1,065	1,189	983	1,198
Cass	2,326	264	2,287	257	2,194	273
Cedar	1,753	404	1,692	407	1,640	410
Cerro Gordo	2,505	1,454	2,480	1,447	2,427	1,460
Cherokee	1,087	381	1,057	369	978	374
Chickasaw	1,050	1,193	1,022	1,192	1,001	1,200
Clarke	668	552	660	559	602	551
Clay	1,452	511	1,415	503	1,383	503
Clayton	1,045	1,250	1,067	1,244	1,032	1,245
Clinton	2,026	1,608	1,952	1,653	1,928	1,658
Crawford	1,286	890	1,316	893	1,224	896
Dallas	1,021	921	959	1,023	937	867
Davis	672	1,084	663	1,083	643	1,076
Decatur	470	368	466	371	441	369
Delaware	1,743	776	1,739	786	1,691	781
Des Moines	1,599	2,844	1,468	2,811	1,438	2,938
Dickinson	1,002	391	1,005	376	961	378
Dubuque	1,491	6,356	1,511	6,337	1,425	6,539
Emmet	803	149	783	145	766	151
Fayette	2,213	977	2,174	956	2,295	971
Floyd	940	353	909	369	894	360
Franklin	1,792	484	1,739	488	1,661	505
Fremont	614	240	605	241	562	241
Greene	949	370	922	368	909	360
Grundy	1,652	368	1,653	363	1,565	370
Guthrie	1,387	624	1,359	627	1,318	623
Hamilton	2,109	609	2,098	608	1,945	616
Hancock	1,521	324	1,537	321	1,415	322
Hardin	1,839	517	1,849	506	1,712	522
Harrison	773	744	760	738	734	736
Henry	2,179	443	2,169	430	2,075	431
Howard	898	719	878	712	850	720
Humboldt	748	273	705	265	673	277
Ida	1,166	471	1,132	464	1,074	465
Iowa	1,293	609	1,266	603	1,233	597
Jackson	972	671	937	674	910	681
Jasper	1,631	1,231	1,574	1,213	1,535	1,233
Jefferson	1,677	463	1,641	459	1,603	460
Johnson	2,046	4,777	1,960	4,740	1,919	4,826
Jones	1,772	855	1,735	846	1,711	865
Keokuk	1,233	564	1,195	568	1,165	567
Kossuth	1,099	867	1,057	855	1,016	856
Lee	1,834	1,907	1,821	1,854	1,750	1,937
Linn	5,146	4,782	4,994	4,682	4,963	4,783
Louisa	1,123	373	1,123	377	1,060	377
Lucas	605	270	612	270	582	264
Lyon	1,306	168	1,195	169	1,154	171
Madison	1,049	519	1,055	519	1,009	511
Mahaska	2,303	980	2,249	979	2,122	975
Marion	1,508	1,483	1,427	1,476	1,334	1,470
Marshall	3,235	974	3,220	976	3,090	999
Mills	1,760	282	1,733	285	1,698	285
Mitchell	1,264	430	1,242	422	1,179	433
Monona	731	717	707	707	690	711

COUNTIES	SECRETARY OF STATE		AUDITOR OF STATE		TREASURER OF STATE	
	Melvin D. Synhorst (Rep.)	Daryl E. Beall (Dem.)	Lloyd R. Smith (Rep.)	F. Harold Forret (Dem.)	Maurice E. Baringer (Rep.)	Albert L. Anderson (Dem.)
Monroe	892	538	877	542	813	532
Montgomery	2,497	278	2,491	274	2,398	284
Muscatine	1,647	553	1,581	552	1,543	560
O'Brien	2,082	355	2,005	345	1,860	349
Osceola	986	215	930	181	859	196
Page	3,160	377	3,130	375	3,038	381
Palo Alto	826	859	768	846	756	864
Plymouth	1,499	630	1,418	620	1,371	630
Pocahontas	795	318	772	323	751	325
Polk	15,526	19,533	15,271	19,236	14,444	19,432
Pottawattamie	3,860	1,516	3,767	1,499	3,658	1,522
Poweshiek	1,346	805	1,299	813	1,299	814
Ringgold	1,264	293	1,261	284	1,175	298
Sac	1,450	284	1,418	285	1,370	284
Scott	5,305	3,169	5,173	3,131	5,072	3,198
Shelby	681	998	668	1,017	659	1,007
Sioux	3,945	590	3,523	590	3,397	588
Story	4,508	2,794	4,461	2,764	4,286	2,788
Tama	869	810	858	816	829	816
Taylor	1,098	280	1,110	283	1,036	286
Union	1,368	309	1,351	308	1,269	313
Van Buren	1,257	284	1,247	286	1,180	285
Wapello	2,048	2,816	2,032	2,745	1,951	2,846
Warren	1,556	1,282	1,539	1,274	1,485	1,290
Washington	2,540	705	2,512	714	2,425	713
Wayne	649	271	641	279	611	275
Webster	1,700	1,871	1,657	1,812	1,589	1,817
Winnebago	984	388	993	379	907	287
Winneshiek	1,778	687	1,692	676	1,641	683
Woodbury	3,333	1,842	3,147	1,780	3,098	1,849
Worth	1,217	434	1,163	435	1,132	446
Wright	1,972	392	1,958	393	1,816	395
Total	178,012	110,392	174,181	109,421	167,507	110,641

Republican Scattering—3—16—6

Democratic Scattering—10—4—4

American Independent Scattering—2—2—2

For Secretary of Agriculture and Attorney General

COUNTIES	SECRETARY OF AGRICULTURE				ATTORNEY GENERAL	
	Robert H. Lounsberry (Rep.)	Neil H. Stadman (Rep.)	James L. Murphy (Dem.)	Kenneth E. Owen (Dem.)	Richard C. Turner (Rep.)	James H. Reynolds (Dem.)
Adair	692	454	156	305	1,048	406
Adams	391	297	123	229	659	316
Allamakee	1,426	1,141	248	217	2,305	377
Appanoose	651	425	99	640	1,046	624
Audubon	375	265	230	358	555	434
Benton	875	636	426	433	1,304	671
Black Hawk	4,909	2,809	2,292	2,432	6,981	4,013
Boone	1,481	438	524	693	1,683	989
Bremer	988	608	304	421	1,393	556
Buchanan	971	563	530	779	1,407	1,163
Buena Vista	567	998	263	276	1,335	390
Butler	1,049	614	118	171	1,386	221
Calhoun	417	567	249	255	857	417
Carroll	480	684	840	831	968	1,162
Cass	1,353	983	145	163	2,262	247
Cedar	1,120	658	180	276	1,560	407
Cerro Gordo	1,479	1,140	781	989	2,336	1,437
Cherokee	399	692	204	214	928	377
Chickasaw	676	373	553	902	951	1,232
Clarke	440	202	205	440	619	576
Clay	737	722	278	292	1,327	507
Clayton	633	459	654	845	957	1,187
Clinton	1,333	725	1,160	780	1,878	1,617
Crawford	591	750	559	563	1,191	881
Dallas	743	307	492	585	939	841
Davis	382	300	243	1,022	621	1,081
Decatur	305	159	94	327	439	373
Delaware	979	697	409	488	1,565	776
Des Moines	1,029	562	1,620	1,673	1,465	2,748
Dickinson	590	415	301	144	906	378
Dubuque	884	632	4,380	3,535	1,376	7,483
Emmet	430	370	94	95	725	136
Fayette	1,275	887	417	623	1,973	946
Floyd	646	294	168	252	871	343
Franklin	1,043	715	205	391	1,630	485
Fremont	390	202	121	146	574	232
Greene	473	477	145	255	857	344
Grundy	1,147	609	235	262	1,589	362
Guthrie	760	581	261	447	1,237	610
Hamilton	1,577	703	341	413	1,939	599
Hancock	837	688	164	237	1,372	319
Hardin	1,530	445	219	418	1,693	497
Harrison	300	432	296	537	729	726
Henry	1,336	796	139	345	1,979	430
Howard	514	370	448	430	828	714
Humboldt	444	297	144	194	654	263
Ida	297	916	210	336	1,056	462
Iowa	923	407	339	382	1,205	559
Jackson	695	465	491	478	909	708
Jasper	1,203	462	635	817	1,525	1,146
Jefferson	952	635	124	388	1,488	436
Johnson	1,359	721	2,520	2,889	1,765	4,623
Jones	1,150	602	380	556	1,540	854
Keokuk	741	439	191	468	1,088	578
Kossuth	703	516	522	659	1,011	856
Lee	1,147	758	1,162	1,050	1,760	1,848
Linn	3,104	2,109	1,919	3,317	4,632	4,612
Louisa	623	460	158	254	1,045	376
Lucas	382	221	44	241	584	264
Lyon	703	564	88	116	1,149	176
Madison	654	408	203	382	978	518
Mahaska	1,405	840	419	716	2,119	966
Marion	926	517	795	1,083	1,376	1,431
Marshall	2,550	833	494	631	2,952	923
Mills	827	825	107	216	1,674	280
Mitchell	747	460	168	303	1,186	424
Monona	236	474	319	450	672	718

1972 PRIMARY ELECTION—BY OFFICES

153

COUNTIES	SECRETARY OF AGRICULTURE				ATTORNEY GENERAL	
	Robert H. Lounsberry (Rep.)	Neil H. Stadlman (Rep.)	James L. Murphy (Dem.)	Kenneth E. Owen (Dem.)	Richard C. Turner (Rep.)	James H. Reynolds (Dem.)
Monroe	497	375	168	488	836	550
Montgomery	1,248	1,155	88	225	2,425	282
Muscatine	1,091	580	267	372	1,471	553
O'Brien	1,214	865	220	215	1,855	348
Osceola	422	551	95	159	900	182
Page	1,791	1,326	169	249	3,029	382
Palo Alto	484	349	582	587	780	830
Plymouth	678	767	360	379	1,344	615
Pocahontas	433	424	184	216	760	324
Polk	11,036	5,648	11,902	10,763	14,538	18,668
Pottawattamie	2,278	1,506	922	781	3,940	1,490
Poweshiek	1,049	425	412	570	1,250	750
Ringgold	873	437	78	304	1,166	295
Sac	203	1,384	98	224	1,318	282
Scott	3,508	1,767	1,582	1,796	4,641	2,922
Shelby	416	305	561	694	637	983
Sioux	1,373	2,030	286	394	3,416	604
Story	3,652	1,372	1,521	1,659	4,080	2,606
Tama	559	349	517	565	805	731
Taylor	644	441	104	225	1,063	286
Union	876	458	165	225	1,280	309
Van Buren	851	390	72	247	1,155	288
Wapello	1,427	656	1,120	2,297	1,906	2,561
Warren	1,077	483	611	800	1,370	1,260
Washington	1,504	974	287	489	2,374	709
Wayne	417	219	58	282	606	283
Webster	961	741	931	1,118	1,584	1,714
Winnebago	599	342	172	264	938	392
Winneshek	1,098	617	326	483	1,566	717
Woodbury	2,245	1,064	1,135	958	3,111	1,746
Worth	670	528	169	325	1,055	431
Wright	1,259	870	223	291	1,774	395
Total	109,407	71,171	58,730	70,699	163,584	108,139

Republican Scattering—8—102

Democratic Scattering—10—11

American Independent Scattering—31—32

For State Senators

FIRST DISTRICT		FIFTEENTH DISTRICT	
Lucas J. DeKoster (R) Hull	5,878	Ralph W. Potter (R) Marion	1,895
Harry G. Kobes (D) Orange City	1,156	Bernard Beuter (D) Cedar Rapids	1,441
		Democratic Scattering	1
SECOND DISTRICT		SIXTEENTH DISTRICT	
Lloyd Barger, Jr. (R) Spirit Lake	903	Fred Cherry (R) Rowley	1,829
Lee Holt (R) Spencer	2,570	William Shimp (R) Dewar	1,775
Irvin L. Bergman (R) Harris	2,729	James Gallagher (D) Jesup	2,420
H. Kenneth Nurse (D) Hartley	1,309	Republican Scattering	1
THIRD DISTRICT		SEVENTEENTH DISTRICT	
Warren E. Curtis (R) Cherokee	3,665	Barton L. Schwieger (R) Waterloo	2,925
Elwood Lund (D) Alta	1,365	Stephen M. Peterson (D) Waterloo	1,689
Republican Scattering	1		
Democratic Scattering	1	EIGHTEENTH DISTRICT	
American Independent Scattering	2	Francis Messerly (R) Cedar Falls	2,350
FOURTH DISTRICT		Willard R. Hansen (R) Cedar Falls	2,392
Wayne Keith (R) Algona	3,298	Charles J. Urban (D) Waterloo	1,421
Berl E. Priebe (D) Algona	2,607	Marvin E. Haugebak (D) Cedar Falls	927
FIFTH DISTRICT		NINETEENTH DISTRICT	
J. A. Hickok (R) Britt	2,801	Vernon H. Kyhl (R) Parkersburg	5,408
George Vest (R) Iowa Falls	1,217	William Hamm (D) Waverly	1,259
Ray Taylor (R) Steamboat Rock	3,194		
Rocky LaValle (D) Iowa Falls	1,550	TWENTIETH DISTRICT	
SIXTH DISTRICT		Garret V. Fiscus (R) Marshalltown	1,910
Leigh R. Curran (R) Mason City	3,675	Elizabeth R. Miller (R) Marshalltown	3,141
Kenneth D. Scott (D) Thornton	2,126	Robert E. Rider, Sr. (R) Marshalltown	948
		Curt N. Daniels (D) Mingo	777
SEVENTH DISTRICT		TWENTY-FIRST DISTRICT	
Ralph F. McCartney (R) Charles City	3,808	John S. Murray (R) Ames	3,793
Orley J. Mayfield (D) Charles City	2,290	Barbara Koerber (D) Ames	2,117
Republican Scattering	1	Ralph C. Mathis (D) Elkhart	1,401
Democratic Scattering	1		
American Independent Scattering	2	TWENTY-SECOND DISTRICT	
EIGHTH DISTRICT		John E. Nystrom (R) Boone	4,682
Robert R. Lauer (R) Fredericksburg	726	George E. Uthe (D) Madrid	2,142
George L. Shawver (R) Fredericksburg	1,919	TWENTY-THIRD DISTRICT	
Kenneth V. Fink (R) West Union	1,902	William H. Goodrich (R) Gilmore City	2,002
Robert A. Streit (D) Calmar	770	C. Joseph Coleman (D) Clare	2,457
H. L. Heying (D) West Union	1,894		
Republican Scattering	1	TWENTY-FOURTH DISTRICT	
Democratic Scattering	1	William P. Winkleman (R) Lohrville	4,599
American Independent Scattering	10	W. E. Conrad (D) Ida Grove	1,832
NINTH DISTRICT		Republican Scattering	1
Dale L. Tieden (R) Elkader	4,777	American Independent Scattering	1
Ronald G. Erbe (D) Monona	1,350	TWENTY-FIFTH DISTRICT	
George Leonard (D) Elkader	1,719	E. Kevin Kelly (R) Sioux City	2,095
Republican Scattering	1	Vincent S. Burke (D) Sioux City	1,076
American Independent Scattering	7		
TENTH DISTRICT		TWENTY-SIXTH DISTRICT	
John M. Walsh (R) Dubuque	1,092	Leonard C. Anderson (R) Sioux City	1,506
Michael T. Blouin (D) Dubuque	4,275	William Gross (D) Sioux City	1,099
Andrew G. Frommelt (D) Dubuque	2,924		
ELEVENTH DISTRICT		TWENTY-SEVENTH DISTRICT	
Raymond J. Taylor (R) North Dubuque Twp.	2,341	James F. Schaben (D) Dunlap	3,286
Gene V. Kennedy (D) Dubuque	4,009	Republican Scattering	1
TWELFTH DISTRICT		TWENTY-EIGHTH DISTRICT	
Clifton C. Lamborn (R) Maquoketa	3,900	Maehael J. Hall (R) Carroll	2,009
Barbara Marland (D) West Branch	1,564	R. Dean Arbuckle (R) Jefferson	2,503
		Karl Nolin (D) Ralston	3,224
THIRTEENTH DISTRICT		TWENTY-NINTH DISTRICT	
Tom Riley (R) Cedar Rapids	2,418	Gene Summerson (R) Dawson	3,415
John M. Ely, Jr. (D) Cedar Rapids	2,200	Norman G. Rodgers (D) Adel	1,969
Democratic Scattering	1	George Kramer (D) Waukee	1,018
		Republican Scattering	2
FOURTEENTH DISTRICT		Democratic Scattering	2
Gay Dahn (R) Cedar Rapids	1,024	American Independent Scattering	1
Cloyd E. Robinson (D) Cedar Rapids	1,869		

1972 PRIMARY ELECTION—BY OFFICES

155

THIRTIETH DISTRICT

William N. Plymat (R) Urbandale	2,630
Charles Rutenbeck (R) Des Moines	2,326
Richard M. Doggett (D) Grimes	1,362
Charles H. Day (D) Urbandale	2,489

THIRTY-FIRST DISTRICT

Charles W. Vanderfinden, Jr. (R) Des Moines	2,472
Earl M. Willits (D) Des Moines	3,168
A. June Franklin (D) Des Moines	2,285

THIRTY-SECOND DISTRICT

James E. Blaney (R) Des Moines	1,612
William D. Palmer (D) Des Moines	4,189

THIRTY-THIRD DISTRICT

George F. Milligan (R) Des Moines	4,437
Kenneth Larson (D) Des Moines	3,207

THIRTY-FOURTH DISTRICT

Joseph S. Kelly (R) Des Moines	1,346
George R. Kinley (D) Des Moines	3,478
Ralph Gross (D) Des Moines	2,123

THIRTY-FIFTH DISTRICT

Gerrit Van Roekel (R) Pella	3,092
Eugene M. Hill (D) Newton	2,408
Lorin Oxley (AI) Pella	30

THIRTY-SIXTH DISTRICT

Charles F. Balloun (R) Toledo	3,084
Janet McCune Moseby (D) Parnell	1,265
Joan Orr (D) Grinnell	2,085

THIRTY-SEVENTH DISTRICT

Marion R. Neely (R) Iowa City	1,570
Donald J. Schleisman (D) Iowa City	1,792
Minnette Doderer (D) Iowa City	3,811

THIRTY-EIGHTH DISTRICT

W. R. Rabedeaux (R) Wilton	2,384
Eleanor Anstey (D) Muscatine	1,018

THIRTY-NINTH DISTRICT

Roger J. Shaff (R) Camanche	2,132
Donald R. Arenz (D) Clinton	1,360
Ernest J. Svenson (D) Clinton	789

FORTIETH DISTRICT

Elizabeth Shaw (R) Davenport	3,092
Bruce Q. Buerkens (D) Davenport	1,361
American Independent Scattering	1

FORTY-FIRST DISTRICT

Harold A. Thordsen (R) Davenport	1,273
William E. Gluba (D) Davenport	1,509

FORTY-SECOND DISTRICT

Dean O. Corey (R) Morning Sun	3,584
Charles P. Miller (D) Burlington	3,202

FORTY-THIRD DISTRICT

Wilson L. Davis (R) Keokuk	2,551
Lowell L. Junkins (D) Montrose	2,041
James D. Hardin, Jr. (D) Fort Madison	1,474

FORTY-FOURTH DISTRICT

Richard L. Stephens (R) Crawfordsville	2,745
Forrest V. Schwengels (R) Fairfield	3,290
Fred A. McIntire (R) Fairfield	1,215
Norbert J. Flanders (D) Keota	1,049
William B. Fullerton III (D) Fairfield	1,203

FORTY-FIFTH DISTRICT

Arthur E. Minor (R) Ottumwa	3,214
Gene W. Glenn (D) Ottumwa	5,452
American Independent Scattering	16

FORTY-SIXTH DISTRICT

John C. Rhodes (R) Chariton	3,423
Bass Van Gilst (D) Oskaloosa	2,702
Democratic Scattering	4
American Independent Scattering	1

FORTY-SEVENTH DISTRICT

James B. Turner (R) Centerville	4,588
Arlo Hullinger (D) Leon	2,326

FORTY-EIGHTH DISTRICT

James E. Briles (R) Corning	7,275
Varel Dodge (D) Prescott	1,528
Republican Scattering	2
Democratic Scattering	4
American Independent Scattering	2

FORTY-NINTH DISTRICT

Earl G. Bass (R) Malvern	3,533
Calvin O. Hultman (R) Red Oak	4,142
Jennie Lee Bonnichsen (D) Council Bluffs	1,085
Republican Scattering	3
Democratic Scattering	7
American Independent Scattering	4

FIFTIETH DISTRICT

Jim Griffin (R) Council Bluffs	1,676
John P. Ryan (D) Council Bluffs	1,003

For State Representatives

FIRST DISTRICT		SIXTEENTH DISTRICT	
Elmer H. Den Herder (R) Sioux Center	3,392	Semor C. Tofte (R) Decorah	1,865
SECOND DISTRICT		Jesse W. Wepler (R) Decorah	862
Rudy D. Adler (R) Le Mars	1,290	Donald R. Wurtzel (D) Decorah	868
Lyle R. Stephens (R) Le Mars	1,399	American Independent Scattering	1
Frank Bowers (D) Orange City	818	SEVENTEENTH DISTRICT	
THIRD DISTRICT		John C. Mendenhall (R) New Albin	3,548
Ingwer L. Hansen (R) Hartley	1,970	William H. Luster (D) Harper's Ferry	1,168
Walter W. P. Kruse (R) Sheldon	1,820	EIGHTEENTH DISTRICT	
H. Robert Torgerson (D) Sheldon	728	Lary Sheffert (R) Strawberry Point	1,602
Democratic Scattering	2	Harold C. McCormick (D) Manchester	1,446
FOURTH DISTRICT		Republican Scattering	2
Rollin C. Edelen (R) Estherville	1,816	American Independent Scattering	6
Robert A. Williams (D) Terril	623	NINETEENTH DISTRICT	
FIFTH DISTRICT		Joseph W. Clark (D) Dubuque	1,394
Everett M. Dodge (R) Moneta	929	Leslie E. Gardner (D) Dubuque	860
Lester D. Menke (R) Calumet	1,385	Hugh J. Nocton (D) Dubuque	905
Jack Leinbaugh (D) Cherokee	490	TWENTIETH DISTRICT	
Ila L. Tanhoff (D) Everly	253	William P. Heitzman (R) Dubuque	583
American Independent Scattering	2	C. J. Adams (D) Dubuque	427
SIXTH DISTRICT		Robert M. Carr (D) Dubuque	1,672
Dennis L. Freeman (R) Storm Lake	1,874	C. Patrick Smith (D) Dubuque	1,206
Keith Baker (D) Linn Grove	709	TWENTY-FIRST DISTRICT	
SEVENTH DISTRICT		James R. Mowat (R) Bellevue	781
Lyndon Berkland (R) Fenton	1,543	Richard J. Norpel, Sr. (D) Bellevue	1,702
Robert A. Krause (D) Fenton	1,259	TWENTY-SECOND DISTRICT	
Leonard McGuire (D) Bode	1,184	Robert E. Savage (R) Monticello	1,547
EIGHTH DISTRICT		Maurice Hennessey (D) Ryan	1,251
Terry Edward Branstad (R) Leland	1,668	Helen G. Reichart (D) Monticello	1,067
Elmer L. Leibbrand (D) Buffalo Center	784	TWENTY-THIRD DISTRICT	
NINTH DISTRICT		Winston Wessel (R) Clarence	1,983
Ronald J. Holmes (R) Clarion	1,670	Scott D. Newhard (D) Anamosa	844
Delwyn Stromer (R) Garner	2,212	Ed Luett (D) Delmar	368
Ann Wilson (D) Belmond	674	TWENTY-FOURTH DISTRICT	
TENTH DISTRICT		Edgar H. Holden (R) Davenport	1,075
Richard W. Welden (R) Iowa Falls	3,054	William Penningroth (R) Mechanicsville	1,074
Nicholas L. Grannan (D) Iowa Falls	912	Doris I. Kolvoord (D) Davenport	750
ELEVENTH DISTRICT		TWENTY-FIFTH DISTRICT	
Robert E. Campbell (R) Mason City	1,326	Ivor W. Stanley (R) Cedar Rapids	916
Alvin V. Miller (D) Ventura	937	John Earl Patchett (D) North Liberty	1,174
TWELFTH DISTRICT		Richard M. Radl (D) Lisbon	484
Carl J. Grosland (R) Mason City	887	Republican Scattering	1
Kenneth L. Logemann (R) Northwood	1,362	TWENTY-SIXTH DISTRICT	
John D. Winger (R) Mason City	729	Joan Lipsky (R) Cedar Rapids	1,420
Lyle G. Bancroft (D) Mason City	337	George W. DuCharme (D) Cedar Rapids	792
Lowell E. Norland (D) Kensett	796	Republican Scattering	1
THIRTEENTH DISTRICT		TWENTY-SEVENTH DISTRICT	
Delbert L. Trowbridge (R) Charles City	1,868	James D. Wells (D) Cedar Rapids	930
Rollin K. Howell (D) Rockford	646	Republican Scattering	4
FOURTEENTH DISTRICT		Democratic Scattering	1
Robert F. Davies (R) Cresco	1,139	American Independent Scattering	1
Lloyd Frazee (R) Ionias	926	TWENTY-EIGHTH DISTRICT	
Karl H. Klages (R) Charles City	226	Thomas Robert Sage (D) Cedar Rapids	208
William B. Griffee (D) Nashua	1,036	Jon C. Lodestein (D) Cedar Rapids	105
Milo Merritt (D) Riceville	1,029	Wally E. Horn (D) Cedar Rapids	804
Republican Scattering	1	Republican Scattering	49
American Independent Scattering	2	Democratic Scattering	2
FIFTEENTH DISTRICT		TWENTY-NINTH DISTRICT	
John W. D. Hofmeyer (R) Fayette	1,180	Arthur N. Hauschild (R) Marion	801
Donald L. Kimball (R) Fayette	598	B. Joseph Rinas (D) Marion	744
Donald D. Avenson (D) Oelwein	1,231	THIRTIETH DISTRICT	
Republican Scattering	1	Mac H. Stone (R) Central City	584
Democratic Scattering	2	Ether M. Strother (R) Mount Vernon	491
American Independent Scattering	7	James D. Jordan (D) Marion	447
		Carl B. Newell (D) Cedar Rapids	418

1972 PRIMARY ELECTION—BY OFFICES

157

THIRTY-FIRST DISTRICT		FORTY-SEVENTH DISTRICT	
Howard L. Knupp (R) Vinton	1,674	William A. Buckley (R) Rockwell City	1,634
Jacob W. Ehr (D) Jesup	441	R. G. Miller (D) Rockwell City	969
Russell L. Wyckoff (D) Vinton	814		
THIRTY-SECOND DISTRICT		FORTY-EIGHTH DISTRICT	
Dale M. Cone (R) Independence	1,304	Wayne Bennett (R) Galva	1,942
Kenneth D. Miller (D) Independence	871	Norman Oberding (R) Odebolt	1,182
Vernon A. Ewell (D) Elk Run Heights	779	Loren E. Keairnes (D) Vail	952
Republican Scattering	2	Democratic Scattering	2
THIRTY-THIRD DISTRICT		FORTY-NINTH DISTRICT	
Henry C. Wulff (R) Waterloo	1,888	Bert Fullerton (R) Correctionville	891
Merilyn R. Cannaday (D) Waterloo	815	David Fredrick Bernhardt (R) Moville	310
		Andrew G. Dooley (D) Sioux City	590
		Democratic Scattering	1
THIRTY-FOURTH DISTRICT		FIFTIETH DISTRICT	
Stephen J. Rapp (D) Waterloo	834	Willis E. Junker (R) Sioux City	666
Republican Scattering	81	Edgar J. Koch (R) Sioux City	623
		Harold McKenna (D) Sioux City	549
THIRTY-FIFTH DISTRICT		FIFTY-FIRST DISTRICT	
Donald L. Lippold (R) Waterloo	1,496	Grover Sardeson (R) Sioux City	452
Leland D. Carper (D) Waterloo	482	Donald V. Doyle (D) Sioux City	480
Maxine R. Thorson (D) Waterloo	648		
THIRTY-SIXTH DISTRICT		FIFTY-SECOND DISTRICT	
Hilmar J. Schmidt (R) Cedar Falls	2,113	Louis A. Peterson (R) Lawton	849
Mary Therese O'Halloran (D) Cedar Falls	908	Carol Thom Albers (R) Correctionville	262
		Hallie Sargisson (D) Salix	682
THIRTY-SEVENTH DISTRICT		FIFTY-THIRD DISTRICT	
Charles E. Grassley (R) New Hartford	2,537	Franu A. Crabb (R) Denison	1,215
Luvern W. Kehe (R) Waverly	780	Jewell O. Waugh (R) Whiting	941
Tim Youngblood (D) Waverly	585	Harry Nielsen (D) Blencoe	1,014
		James Harper (D) Blencoe	737
THIRTY-EIGHTH DISTRICT		FIFTY-FOURTH DISTRICT	
Harold O. Fischer (R) Wellsburg	2,740	Arlyn E. Danker (R) Minden	911
Herbert P. Graeber (D) Conrad	742	William E. Darrington (R) Persia	577
		T. J. Frey (R) Neola	536
		O. E. Holloway (D) Harlan	1,263
THIRTY-NINTH DISTRICT		FIFTY-FIFTH DISTRICT	
Glenn F. Brockett (R) Marshalltown	1,764	William R. Ferguson (R) Glidden	1,605
William Hill (R) Marshalltown	583	Charles E. Knoblauch, Sr. (D) Carroll	1,619
Willard John Acord (D) Marshalltown	457		
Gregory Lucas Kent (D) Marshalltown	366		
FORTIETH DISTRICT		FIFTY-SIXTH DISTRICT	
Leona Mc Allister (R) Conrad	885	Jor Sklenar (R) Audubon	2,141
James C. West (R) State Center	1,409	C. W. Bill Hutchins (D) Guthrie Center	1,545
Orren Wilson (R) New Providence	391		
John Knudson (D) Albion	448		
Donald C. Nolta (D) State Center	365		
FORTY-FIRST DISTRICT		FIFTY-SEVENTH DISTRICT	
Norman P. Dunlap (R) Ames	1,355	Andrew Varley (R) Stuart	1,241
Marvin C. Smith, Jr. (R) Nevada	888	Roger F. Caffrey (D) Dallas Center	777
Mark E. Wilson (R) Colo	575	Larry L. Squires (D) Stuart	528
Harold Norman Turquist (D) Ames	977		
Orley Mudge (D) Ames	557		
FORTY-SECOND DISTRICT		FIFTY-EIGHTH DISTRICT	
Reid W. Crawford (R) Ames	1,369	Glen E. Bortell (R) St. Charles	1,601
Larry N. Larson (D) Ames	998	Roger B. Iverson (R) Norwalk	977
Joel Dwight Benson (D) Ames	415	John J. Findley (D) Norwalk	685
Alfonso F. Lane (AI) Maxwell	16	John J. Neubauer (D) Cumming	691
		Merlin F. Glade (AI) Waukee	14
		Democratic Scattering	171
FORTY-THIRD DISTRICT		FIFTY-NINTH DISTRICT	
Sonja Egenes (R) Story City	2,072	David M. Readinger (R) Urbandale	1,805
Clyde Rex (R) Ellsworth	1,540	Robert J. Marks (D) Urbandale	1,474
Dennis L. Miller (D) Webster City	849		
Steven R. Oakland (D) Jewell	350		
FORTY-FOURTH DISTRICT		SIXTIETH DISTRICT	
C. Raymond Fisher (R) Grand Junction	1,846	Robert M. Kreamer (R) Des Moines	2,377
Joyce Lonergan (D) Boone	1,103	Louise R. Kennedy (D) Des Moines	1,762
FORTY-FIFTH DISTRICT		SIXTY-FIRST DISTRICT	
Claudine T. Mansfield (R) Humboldt	1,202	James R. Maggert (R) Ankeny	1,384
Dale M. Cochran (D) Eagle Grove	987	Richard L. Byerly (D) Ankeny	1,923
		Vernon N. Bennett (D) Des Moines	1,421
FORTY-SIXTH DISTRICT		SIXTY-SECOND DISTRICT	
Jerome Fitzgerald (D) Fort Dodge	1,223	John E. Cepican (R) Des Moines	998
D. V. Mayberry (D) Fort Dodge	508	Norman G. Jesse (D) Des Moines	1,239
		Patrick H. Payton (D) Des Moines	1,098

SIXTY-THIRD DISTRICT

Ben E. Kubby (R) Des Moines	445
Eugene Willis McDowell (R) Des Moines	432
Carl V. Nielsen (D) Altoona	1,415
Ruth Harlan (D) Des Moines	895
Richard C. Schuling (D) Altoona	658

SIXTY-FOURTH DISTRICT

Walter Bricker (R) Des Moines	750
John H. Connors (D) Des Moines	1,697
Mary F. Parker (D) Des Moines	438
Gary C. Sherzan (D) Des Moines	379

SIXTY-FIFTH DISTRICT

Philip B. Hill (R) Des Moines	2,008
Dan Aten (D) Des Moines	1,183
Douglas M. McDowell (D) Des Moines	760

SIXTY-SIXTH DISTRICT

Edgar H. Bittle (R) West Des Moines	2,176
Ralph R. Randall (D) Des Moines	1,375

SIXTY-SEVENTH DISTRICT

Rose H. Johnson (R) Des Moines	640
James T. Caffrey (D) Des Moines	1,533
Ned F. Chiodo (D) Des Moines	1,382

SIXTY-EIGHTH DISTRICT

Robert Daniel Gooch (R) Des Moines	702
Jack Woods (D) Des Moines	1,421
Robert R. Runge (D) Des Moines	317
Jack Bishop (D) Rummels	1,133

SIXTY-NINTH DISTRICT

Norman Roorda (R) Monroe	1,355
Robert W. Skinner (D) Rummels	828
Hans F. De Vries (D) Newton	732

SEVENTIETH DISTRICT

Russell De Jong (R) Pella	1,252
Lawrence W. Everett (R) New Sharon	931
Bastian Vander Wilt (D) New Sharon	1,060

SEVENTY-FIRST DISTRICT

William S. Vanderpool (R) Grinnell	1,313
Emil J. Husak (D) Toledo	1,236
Shelley Floyd (D) Grinnell	950

SEVENTY-SECOND DISTRICT

Rayman D. Logue (R) Marengo	1,827
Donald J. Friedman (D) Oxford	1,042

SEVENTY-THIRD DISTRICT

Dave Stradef (R) Iowa City	654
Arthur A. Small, Jr. (D) Iowa City	1,630
Democratic Scattering	2

SEVENTY-FOURTH DISTRICT

William J. Hargrave (D) Iowa City	1,701
Joseph C. Johnston (D) Iowa City	1,537
Republican Scattering	141

SEVENTY-FIFTH DISTRICT

David M. Stanley (R) Muscatine	1,509
Robert Johnson (D) Columbus Junction	595

SEVENTY-SIXTH DISTRICT

Richard F. Drake (R) Muscatine	909
Ruth Webb (D) Muscatine	470

SEVENTY-SEVENTH DISTRICT

John Camp (R) Bryant	1,102
Jay Mennenga (D) Clinton	939

SEVENTY-EIGHTH DISTRICT

Brice C. Oakley (R) Clinton	905
Edward J. Hutton (D) Clinton	651

SEVENTY-NINTH DISTRICT

LaVern R. Harvey (R) Bettendorf	1,446
Robert E. Maynard (D) Bettendorf	607
American Independent Scattering	1

EIGHTIETH DISTRICT

Emma Jean Kiser (R) Davenport	842
James B. Chingas (R) Davenport	130
Marvin P. McFarlin (R) Davenport	692
Robert F. Bina (D) Davenport	831
Republican Scattering	1

EIGHTY-FIRST DISTRICT

Russell E. Hayes (R) Davenport	553
Gregory D. Cusack (D) Davenport	754

EIGHTY-SECOND DISTRICT

Donald E. Fymbo (R) Davenport	569
Thomas J. Higgins (D) Davenport	583

EIGHTY-THIRD DISTRICT

Charles F. Strothman (R) New London	1,751
Charles Burton (R) Mt. Pleasant	1,537
Lloyd F. Schmeiser (D) Burlington	1,125

EIGHTY-FOURTH DISTRICT

Bill Monroe (D) Burlington	2,028
----------------------------	-------

EIGHTY-FIFTH DISTRICT

Dariene Allen (R) Fort Madison	1,090
Adrian Brinck (D) West Point	932
Ronald David Andrews, Jr. (D) Fort Madison	352
Clay R. Spear (D) Burlington	759

EIGHTY-SIXTH DISTRICT

John H. Clark (R) Keokuk	1,487
Democratic Scattering	8

EIGHTY-SEVENTH DISTRICT

Floyd H. Millen (R) Farmington	3,338
Peter D. Hazzard (D) Fairfield	863
Republican Scattering	4

EIGHTY-EIGHTH DISTRICT

Harvey Holden (R) Washington	1,703
Magnus P. Ahmling (R) Brighton	614
Joe H. Jones (R) Washington	1,237
Keith H. Dunton (D) Thornburg	1,162
Democratic Scattering	1

EIGHTY-NINTH DISTRICT

Russell W. Harper (R) Ottumwa	1,850
Charles N. Poncey (D) Ottumwa	1,455
Tom Dougherty (D) Albia	882
Republican Scattering	1
American Independent Scattering	6

NINETIETH DISTRICT

Elden Stempel (R) Ottumwa	972
Mrs. Virginia White Alford (R) Bloomfield	696
Mattie Harper (D) West Grove	1,802
Clayton Garrett (D) Bloomfield	1,620
Republican Scattering	1
American Independent Scattering	16

NINETY-FIRST DISTRICT

William E. Ewing (R) Cedar	1,410
Raymond W. Randell (R) Oskaloosa	1,025
Albert H. Burrows (D) Oskaloosa	1,429

NINETY-SECOND DISTRICT

James I. Middleswart (D) Indianola	1,166
Republican Scattering	18
Democratic Scattering	1
American Independent Scattering	1

NINETY-THIRD DISTRICT

Delmont Moffitt (R) Mystic	1,926
John B. Brunow (D) Centerville	1,099

1972 PRIMARY ELECTION—BY OFFICES

159

NINETY-FOURTH DISTRICT		Ambrose Doyle (D) Randolph	642
Quentin V. Anderson (R) Beaconsfield	2,876	Republican Scattering	2
William Russell (D) Lamon	1,225	Democratic Scattering	2
		American Independent Scattering	1
NINETY-FIFTH DISTRICT		NINETY-EIGHTH DISTRICT	
Wendell C. Pellett (R) Atlantic	2,697	Laverne William Schroeder (R) McClelland ..	2,596
Perry L. Christensen (R) Kent	1,607	Howard T. Palmer (D) Glenwood	474
Ross Bailiff (D) Corning	677	Republican Scattering	3
		Democratic Scattering	2
NINETY-SIXTH DISTRICT		American Independent Scattering	3
Horace Daggett (R) Kent	2,198	NINETY-NINTH DISTRICT	
Glenn Dean Johnson (R) Brooks	588	Dennis E. Butler (R) Council Bluffs	747
Conrad Ossian (R) Clarinda	1,916	Emil S. Pavich (D) Council Bluffs	520
Eldon Stroburg (D) Blockton	936	ONE HUNDRETH DISTRICT	
Democratic Scattering	2	George J. Knoke (R) Council Bluffs	955
American Independent Scattering	1	Craig D. Walter (D) Council Bluffs	508
NINETY-SEVENTH DISTRICT			
Lillian McElroy (R) Percival	4,112		

General Election—1972

Votes cast in the General Election, November 7, 1972

For President and Vice President

COUNTIES	Nixon Agnew (Rep.)	McGovern Shriver (Dem.)	Schmitz Anderson (Am. Ind.)	Jenness Pulley (Soc. Workers)	Fisher Gunderson (Soc. Labor)	Hall Tynner (Comm.)	Green Fry (Univer.)
Adair	3,041	1,642	95	0	0	0	0
Adams	1,814	1,161	70	0	0	0	0
Allamakee	4,150	2,271	135	3	1	1	0
Appanoose	4,321	2,283	137	2	3	0	1
Audubon	2,515	1,533	32	0	1	0	0
Benton	5,273	4,282	183	5	0	1	2
Black Hawk	30,929	21,721	1,022	57	8	5	6
Boone	6,271	5,057	214	5	2	1	1
Bremer	6,333	3,122	150	2	3	1	0
Buchanan	5,277	3,609	143	1	1	4	3
Buena Vista	5,685	3,460	133	0	3	0	0
Butler	4,615	1,682	126	2	1	0	0
Calhoun	3,821	2,446	98	2	1	0	0
Carroll	4,415	4,608	254	3	1	2	2
Cass	5,234	1,923	97	3	3	2	1
Cedar	4,452	2,465	98	3	0	3	2
Cerro Gordo	11,856	9,460	358	5	4	6	4
Cherokee	4,726	2,780	78	2	2	1	0
Chickasaw	3,836	3,134	59	0	0	1	0
Clarke	2,214	1,590	97	0	0	0	0
Clay	4,564	2,887	235	4	4	1	1
Clayton	5,447	3,366	218	6	1	5	3
Clinton	12,768	9,895	275	6	6	9	5
Crawford	4,493	3,018	145	4	3	3	1
Dallas	6,143	5,085	192	4	1	2	4
Davis	2,287	1,806	94	1	0	0	0
Decatur	2,638	1,880	67	2	1	0	0
Delaware	4,848	2,944	120	0	0	2	1
Des Moines	10,216	8,869	258	6	5	2	2
Dickinson	3,739	2,373	259	1	2	4	2
Dubuque	17,272	18,417	806	7	5	10	4
Emmet	3,436	1,970	53	0	1	0	1
Fayette	7,263	4,413	247	0	3	3	0
Floyd	4,726	3,338	121	2	0	5	0
Franklin	3,643	1,986	153	0	1	1	2
Fremont	2,642	1,210	51	3	0	0	1
Greene	3,371	2,152	154	1	0	0	0
Grundy	4,706	1,844	70	1	3	0	1
Guthrie	3,655	2,258	108	0	1	0	0
Hamilton	4,803	2,913	170	2	0	1	1
Hancock	3,706	2,349	71	0	0	2	1
Hardin	5,869	3,516	160	2	3	5	1
Harrison	4,721	2,369	71	1	0	0	1
Henry	5,066	2,721	94	0	0	3	0
Howard	2,980	2,439	59	0	2	0	1
Humboldt	3,622	2,062	105	0	0	1	2
Ida	2,819	1,490	50	0	0	0	0
Iowa	4,202	2,578	179	3	1	1	0
Jackson	4,975	3,704	237	3	3	0	2
Jasper	9,133	7,007	364	4	0	2	1
Jefferson	4,628	2,362	144	1	1	3	0
Johnson	14,823	20,922	372	29	11	50	12
Jones	4,962	3,468	88	1	0	0	2
Keokuk	3,831	2,619	106	4	0	4	0
Kossuth	5,841	4,393	121	1	1	0	1
Lee	9,748	7,510	345	2	2	2	1
Linn	36,503	31,370	1,187	21	15	17	15
Louisa	2,806	1,707	63	0	0	1	0
Lucas	2,851	1,759	78	1	1	0	0
Lyon	3,788	1,407	52	1	2	0	0
Madison	3,480	2,234	148	1	1	0	0
Mahaska	6,374	3,382	220	1	2	2	3
Marion	6,583	4,643	290	5	0	5	1
Marshall	10,798	6,618	304	8	2	6	1
Mills	3,531	1,060	114	2	1	1	1

1972 GENERAL ELECTION—BY OFFICES

COUNTIES	Nixon Agnew (Rep.)	McGovern Shriver (Dem.)	Schmitz Anderson (Am. Ind.)	Jenness Pulley (Soc. Workers)	Fisher Gunderson (Soc. Labor)	Hall Tyner (Comm.)	Green Fry (Univer.)
Mitchell	3,395	2,449	66	1	0	0	0
Monona	3,237	2,189	66	2	0	0	1
Monroe	2,357	1,736	58	0	1	1	0
Montgomery	4,391	1,559	88	2	0	0	1
Muscatine	8,436	4,917	270	4	1	4	10
O'Brien	5,159	2,224	102	2	0	1	2
Osceola	2,262	1,317	36	1	0	0	0
Page	6,200	1,790	114	0	0	1	2
Palo Alto	3,141	2,845	75	3	0	0	2
Plymouth	6,339	4,033	92	0	0	1	1
Pocahontas	3,138	2,241	102	1	3	1	1
Polk	70,245	59,169	2,888	142	17	18	28
Pottawattamie	19,722	8,074	628	8	4	3	3
Poweshiek	4,785	3,718	134	6	3	1	1
Ringgold	2,264	1,003	34	1	1	0	0
Sac	4,017	2,452	67	0	1	1	0
Scott	34,135	23,810	1,440	21	9	9	9
Shelby	4,052	2,259	117	4	4	2	1
Sioux	10,721	2,867	82	1	0	1	0
Story	16,617	13,972	377	13	12	12	7
Tama	5,058	3,693	117	3	2	1	5
Taylor	3,042	1,247	46	0	0	1	0
Union	3,734	2,112	123	3	1	1	1
Van Buren	2,272	1,268	55	1	0	0	0
Wapello	9,301	8,348	490	8	5	12	6
Warren	7,332	5,143	320	0	1	0	1
Washington	5,187	2,784	116	0	1	1	0
Wayne	2,681	1,574	69	0	0	0	0
Webster	11,133	8,358	385	4	3	4	6
Winneshiek	4,300	2,324	41	1	1	0	1
Winneshiek	5,877	4,401	165	3	1	1	2
Woodbury	23,757	16,974	662	15	5	8	9
Worth	2,564	2,034	36	0	0	2	0
Wright	4,278	2,780	98	2	0	2	2
Total	706,207	496,206	22,056	488	195	272	199

Scattering for President—312

Scattering for Vice President—163

For United States Senator

COUNTIES	Jack Miller (Rep.)	Dick Clark (Dem.)	William A. Rocap, Jr. (Am. Ind.)	Fred R. Benton (Petition)
Adair	2,375	2,287	27	4
Adams	1,431	1,624	22	0
Allamakee	3,398	2,872	50	9
Appanoose	3,437	3,344	21	2
Audubon	2,036	1,945	15	2
Benton	3,681	5,764	68	30
Black Hawk	23,447	29,109	361	30
Boone	4,670	6,647	101	7
Bremer	4,763	4,544	42	7
Buchanan	3,680	5,340	21	1
Buena Vista	4,169	4,982	32	10
Butler	3,786	2,466	32	8
Calhoun	2,710	3,490	53	4
Carroll	3,249	5,695	103	7
Cass	4,241	2,823	43	3
Cedar	3,322	3,578	37	5
Cerro Gordo	9,227	12,113	180	11
Cherokee	3,304	4,186	15	7
Chickasaw	2,978	3,905	12	1
Clarke	1,770	2,073	20	0
Clay	3,320	3,957	147	17
Clayton	4,032	4,612	76	8
Clinton	9,602	12,773	120	19
Crawford	3,107	4,331	64	12
Dallas	4,774	6,514	84	7
Davis	1,750	2,345	17	0
Decatur	1,947	2,491	12	1
Delaware	3,452	4,280	20	0
Des Moines	7,272	11,519	128	18
Dickinson	2,887	2,965	222	8
Dubuque	11,517	23,211	275	25
Emmet	2,805	2,463	22	5
Fayette	5,205	6,600	49	2
Floyd	3,815	4,247	47	4
Franklin	2,778	2,732	100	1
Fremont	2,122	1,706	12	5
Greene	2,463	3,018	111	1
Grundy	3,587	2,779	18	7
Guthrie	2,762	3,110	21	0
Hamilton	3,665	4,039	78	4
Hancock	2,898	2,999	23	3
Hardin	4,500	4,568	54	9
Harrison	3,521	3,448	10	0
Henry	3,762	3,930	35	0
Howard	2,525	2,846	15	1
Humboldt	2,850	2,853	29	6
Ida	2,016	2,276	4	1
Iowa	3,166	3,516	98	11
Jackson	3,265	5,089	134	11
Jasper	7,150	8,825	137	10
Jefferson	3,351	3,576	32	1
Johnson	10,484	25,067	157	31
Jones	3,453	4,950	26	3
Keokuk	2,924	3,486	39	3
Kossuth	4,775	5,217	49	10
Lee	7,072	10,083	104	5
Linn	24,048	43,713	470	63
Louisa	2,136	2,342	15	0
Lucas	2,295	2,343	18	3
Lyon	3,464	1,649	18	4
Madison	2,809	2,955	62	1
Mahaska	4,685	4,839	110	13
Marion	4,982	5,933	141	14
Marshall	7,772	9,628	124	16
Mills	2,803	1,775	39	3
Mitchell	2,830	2,952	10	0
Monona	2,324	3,084	15	1
Monroe	1,769	2,306	10	0
Montgomery	3,747	2,187	30	0
Muscatine	6,383	6,812	148	15
O'Brien	4,151	3,151	32	8

COUNTIES	Jack Miller (Rep.)	Dick Clark (Dem.)	William A. Rocap, Jr. (Am. Ind.)	Fred R. Benton (Petition)
Osceola	1,876	1,558	14	1
Page	5,422	2,501	47	0
Palo Alto	2,506	3,332	29	9
Plymouth	4,667	5,597	15	17
Pocahontas	2,274	3,073	31	5
Polk	53,652	77,209	1,228	141
Pottawattamie	15,066	12,338	275	48
Poweshiek	3,729	4,736	47	5
Ringgold	1,783	1,400	9	1
Sac	2,933	3,541	9	2
Scott	25,919	30,912	782	74
Shelby	3,356	2,895	62	7
Sioux	9,043	4,462	16	2
Story	12,146	18,461	160	30
Tama	3,700	4,988	43	4
Taylor	2,382	1,753	7	1
Union	2,866	2,932	56	8
Van Buren	1,836	1,120	10	2
Wapello	6,692	10,794	251	22
Warren	5,260	7,220	136	2
Washington	3,910	4,013	41	1
Wayne	2,255	1,968	17	1
Webster	8,302	11,309	167	13
Winnebago	3,363	3,064	13	0
Winneshiek	4,767	5,434	50	2
Woodbury	17,199	22,821	335	263
Worth	1,894	2,596	3	1
Wright	3,281	3,733	35	3
Total	530,525	662,637	8,954	1,203

Scattering—11

For Representatives in Congress

FIRST DISTRICT

COUNTIES	Fred Schwengel (Rep.)	Edward Mezvinsky (Dem.)	Lee E. Foster (Am. Ind.)
Benton	4,062	5,175	79
Des Moines	7,859	11,280	143
Henry	4,161	3,638	41
Iowa	3,727	2,975	92
Jefferson	4,028	2,908	42
Johnson	13,819	21,750	242
Lee	7,589	9,883	105
Louisa	2,387	2,159	22
Muscatine	7,026	6,385	142
Poweshiek	4,002	4,318	44
Scott	26,254	31,790	911
Van Buren	2,037	1,540	11
Washington	4,658	3,298	42
Total	91,609	107,099	1,916

Scattering—9

SECOND DISTRICT

COUNTIES	Theodore R. Ellsworth (Rep.)	John C. Culver (Dem.)
Allamakee	3,530	2,879
Cedar	3,623	3,216
Clayton	3,892	4,896
Clinton	9,666	12,832
Delaware	3,564	4,220
Dubuque	12,354	23,405
Fayette	5,437	6,289
Jackson	3,330	5,016
Jones	3,619	4,811
Linn	25,854	42,515
Winneshiek	4,808	5,410
Total	79,667	115,489

THIRD DISTRICT

COUNTIES	H. R. Gross (Rep.)	Lyle Taylor (Dem.)
Black Hawk	28,153	24,538
Bremer	5,747	3,555
Buchanan	4,794	4,077
Butler	4,234	2,016
Cerro Gordo	10,356	11,285
Chickasaw	3,630	3,228
Floyd	4,328	3,774
Franklin	3,389	2,142
Grundy	4,382	2,015
Hamilton	4,726	2,793
Hancock	3,423	2,470
Hardin	5,600	3,399
Howard	2,967	2,413
Marshall	9,030	7,811
Mitchell	3,333	2,440
Tama	4,602	3,938
Worth	2,206	2,279
Wright	4,213	2,675
Total	109,113	86,848

Scattering—4

FOURTH DISTRICT

COUNTIES	John Kyl (Rep.)	Neal Smith (Dem.)
Appanoose	3,988	2,871
Davis	2,356	1,841
Jasper	7,555	8,571
Keokuk	3,593	2,862
Lucas	2,484	2,167
Mahaska	5,459	4,201
Marion	4,835	6,380
Monroe	2,181	1,906
Polk	43,494	85,987
Wapello	9,211	8,665
Total	85,166	125,431

Scattering—1

FIFTH DISTRICT

COUNTIES	William J. Scherle (Rep.)	Tom Harkin (Dem.)
Adair	2,845	1,760
Adams	1,717	1,351
Audubon	2,275	1,709
Boone	4,852	5,922
Carroll	3,910	4,721
Cass	4,825	2,270
Clarke	1,736	1,994
Dallas	5,415	5,661
Decatur	2,028	2,319
Fremont	2,525	1,343
Greene	2,763	2,519
Guthrie	3,279	2,520
Harrison	4,304	2,667
Madison	2,858	2,795
Mills	3,461	1,283
Montgomery	4,374	1,579
Page	6,014	1,974
Pottawattamie	18,199	9,504
Ringgold	1,743	1,331
Shelby	3,587	2,743
Story	12,403	17,229
Taylor	2,732	1,372
Union	3,114	2,492
Warren	5,380	7,050
Wayne	2,257	1,829
Total	108,596	87,937

Scattering—3

SIXTH DISTRICT

COUNTIES	Wiley Mayne (Rep.)	Berkley Bedell (Dem.)
Buena Vista	4,822	4,328
Calhoun	3,368	2,609
Cherokee	3,430	4,106
Clay	3,520	3,909
Crawford	3,750	3,361
Dickinson	2,588	3,520
Emmet	2,696	2,663
Humboldt	3,368	2,175
Ida	2,365	1,941
Kossuth	5,014	5,026
Lyon	3,422	1,735
Monona	2,750	2,598
O'Brien	4,334	3,063
Osceola	1,862	1,695
Palo Alto	2,603	3,327
Plymouth	5,465	4,846
Pochontas	2,592	2,711
Sac	3,440	2,992
Sioux	8,911	4,638
Webster	9,254	9,618
Winnnebago	3,579	2,418
Woodbury	20,131	20,295
Total	103,284	93,574

For Governor and Lieutenant Governor

COUNTIES	Robert D. Ray (Rep.)	Paul Franzenburg (Dem.)	Robert D. Dilley (Am. Ind.)	Scattering	County Total	Arthur A. Neu (Rep.)	William Gannon (Dem.)
Adair	2,850	1,820	44	0	4,714	2,539	2,007
Adams	1,891	1,158	27	0	3,076	1,486	1,450
Allamakee	4,036	2,235	122	0	6,393	3,780	2,321
Appanoose	4,082	2,694	55	0	6,831	3,701	2,911
Audubon	2,542	1,461	23	0	4,026	2,309	1,536
Benton	5,297	4,200	142	0	9,639	4,328	4,614
Black Hawk	30,295	22,317	604	0	53,216	26,982	24,758
Boone	6,194	5,113	199	0	11,506	5,140	5,731
Bremer	6,037	3,324	114	0	9,475	5,128	3,791
Buchanan	5,049	3,898	52	0	8,999	4,306	4,448
Buena Vista	5,688	3,442	88	0	9,218	5,211	3,534
Butler	4,159	2,090	112	0	6,361	3,986	2,027
Calhoun	3,659	2,573	98	0	6,330	3,309	2,541
Carroll	4,670	4,274	108	0	9,052	5,760	3,254
Cass	5,185	1,931	63	0	7,179	4,734	2,089
Cedar	4,463	2,463	76	0	7,002	4,052	2,697
Cerro Gordo	12,484	8,804	331	0	21,619	10,700	10,309
Cherokee	4,579	2,889	48	0	7,516	4,277	2,941
Chickasaw	3,777	3,068	36	0	6,881	2,931	3,643
Clarke	2,040	1,772	67	0	3,879	1,785	1,937
Clay	4,720	2,653	181	1	7,555	3,843	3,112
Clayton	5,339	3,425	127	0	8,891	4,468	3,693
Clinton	12,964	9,522	149	0	22,635	11,004	10,716
Crawford	4,426	3,038	78	0	7,542	4,467	2,631
Dallas	6,081	5,194	172	0	11,447	5,173	5,920
Davis	2,180	1,936	35	0	4,151	1,852	2,129
Decatur	2,581	1,871	42	0	4,494	2,151	2,136
Delaware	4,780	2,991	44	0	7,815	4,044	3,480
Des Moines	10,659	8,252	161	0	19,072	8,448	9,938
Dickinson	3,812	2,184	195	0	6,191	3,194	2,434
Dubuque	17,590	17,356	401	0	35,347	13,004	18,573
Emmet	3,514	1,814	37	0	5,365	3,179	1,902
Fayette	7,274	4,458	139	0	11,871	6,191	5,340
Floyd	4,805	3,234	119	2	8,160	4,335	3,625
Franklin	3,687	1,894	144	0	5,725	3,156	2,054
Fremont	2,538	1,322	17	0	3,877	2,205	1,525
Greene	3,330	2,151	152	2	5,635	3,044	2,228
Grundy	3,845	2,619	92	0	6,556	3,865	2,247
Guthrie	3,536	2,360	57	0	5,953	3,132	2,640
Hamilton	4,784	2,978	111	1	7,874	3,979	3,383
Hancock	3,603	2,321	59	0	5,983	3,163	2,426
Hardin	5,536	3,674	129	0	9,339	4,656	3,971
Harrison	4,510	2,497	10	0	7,017	4,009	2,705
Henry	5,296	2,429	69	0	7,794	4,601	2,929
Howard	3,027	2,327	37	0	5,391	2,587	2,572
Humboldt	3,503	2,203	57	0	5,763	3,024	2,381
Ida	2,679	1,579	29	0	4,287	2,500	1,603
Iowa	4,090	2,621	160	0	6,871	3,506	2,893
Jackson	4,828	3,518	129	0	8,475	3,876	3,830
Jasper	8,812	7,112	319	0	16,243	6,564	9,487
Jefferson	4,506	2,416	68	0	6,990	3,859	2,981
Johnson	19,802	15,696	296	6	35,800	16,309	17,954
Jones	4,892	3,421	69	0	8,382	4,119	4,025
Keokuk	3,657	2,755	82	0	6,494	3,238	3,023
Kossuth	5,967	4,152	99	0	10,218	5,215	4,574
Lee	10,180	7,045	167	1	17,393	8,551	8,292
Linn	38,139	29,782	879	3	68,803	32,130	33,917
Louisa	2,844	1,623	47	0	4,514	2,474	1,871
Lucas	2,679	1,947	57	0	4,683	2,356	2,192
Lyon	3,750	1,393	28	0	5,171	3,648	1,344
Madison	3,358	2,378	114	0	5,850	2,942	2,696
Mahaska	6,075	3,559	213	0	9,847	4,829	4,359
Marion	6,371	4,584	285	2	11,242	4,930	5,715
Marshall	10,157	7,232	269	2	17,660	8,327	8,397
Mills	3,368	1,278	40	0	4,686	3,041	1,458
Mitchell	3,511	2,245	49	0	5,805	3,188	2,415
Monona	3,036	2,353	31	0	5,419	2,802	2,418
Monroe	2,234	1,834	24	0	4,092	1,923	2,071
Montgomery	4,469	1,517	23	0	6,009	4,037	1,750
Muscatine	8,572	4,721	160	0	13,453	7,745	5,206
O'Brien	4,977	2,246	153	0	7,376	4,701	2,339

1972 GENERAL ELECTION—BY OFFICES

167

COUNTIES	Robert D. Ray (Rep.)	Paul Franzenburg (Dem.)	Robert D. Dilley (Am. Ind.)	Scattering	County Total	Arthur A. Neu (Rep.)	William Gannon (Dem.)
Osceola	2,175	1,294	40	0	3,509	2,023	1,230
Page	6,223	1,766	46	0	8,035	5,825	1,997
Palo Alto	3,372	2,599	65	0	6,036	2,693	2,933
Plymouth	6,164	4,097	43	0	10,304	5,545	4,185
Pocahontas	3,043	2,299	68	0	5,410	2,532	2,460
Polk	70,211	58,471	2,580	10	131,272	55,819	70,589
Pottawattamie	19,117	8,489	270	0	27,876	16,742	9,976
Poweshiek	4,879	3,538	117	0	8,534	3,983	4,141
Ringgold	2,141	1,081	27	0	3,249	1,851	1,189
Sac	3,937	2,434	32	1	6,404	3,929	2,261
Scott	34,204	23,573	860	7	58,644	29,258	27,089
Shelby	4,083	2,265	83	0	6,431	3,506	2,556
Sioux	10,232	3,161	53	0	13,446	10,053	2,991
Story	18,881	11,658	380	8	30,927	15,266	14,469
Tama	4,577	4,104	114	0	8,795	4,180	4,219
Taylor	2,835	1,309	25	0	4,169	2,458	1,447
Union	3,649	2,135	125	0	5,909	3,003	2,612
Van Buren	2,227	1,331	17	0	3,575	2,045	1,394
Wapello	8,955	8,376	357	1	17,689	7,370	9,744
Warren	7,022	5,495	223	0	12,740	5,652	6,711
Washington	5,152	2,743	89	1	7,985	4,639	3,133
Wayne	2,695	1,544	38	0	4,277	2,369	1,795
Webster	10,547	9,060	285	0	19,892	9,005	9,758
Winnebago	4,304	2,269	27	0	6,600	3,730	2,494
Winneshiek	6,341	3,841	69	0	10,251	5,533	4,340
Woodbury	23,507	16,495	542	0	40,544	20,253	18,275
Worth	2,552	1,942	28	0	4,522	2,102	2,168
Wright	4,302	2,678	99	0	7,079	3,799	2,976
Total	707,177	487,282	15,715	48	1,210,222	605,191	551,071

Scattering—23

For Secretary of State and Auditor of State

COUNTIES	Melvin D. Synhorst (Rep.)	Daryl E. Beall (Dem.)	Lloyd R. Smith (Rep.)	F. Harold Forrest (Dem.)
Adair	2,854	1,604	2,889	1,604
Adams	1,707	1,173	1,686	1,173
Allamakee	3,975	2,016	4,015	1,938
Appanoose	4,007	2,510	4,107	2,454
Audubon	2,279	1,495	2,279	1,468
Benton	4,945	3,780	4,955	3,728
Black Hawk	30,010	20,891	29,804	20,848
Boone	5,977	4,530	6,387	4,240
Bremer	6,112	2,675	5,870	2,804
Buchanan	5,056	3,582	4,994	3,589
Buena Vista	5,176	3,505	5,273	3,281
Butler	4,367	1,573	4,359	1,570
Calhoun	3,031	2,808	3,512	2,147
Carroll	4,190	3,905	4,218	3,814
Cass	4,971	1,789	4,938	1,775
Cedar	4,350	2,325	4,293	2,337
Cerro Gordo	11,460	9,488	11,574	9,364
Cherokee	4,502	2,639	4,520	2,582
Chickasaw	3,772	2,701	3,663	2,785
Clarke	2,110	1,576	2,134	1,562
Clay	4,262	2,623	4,207	2,545
Clayton	5,072	3,029	5,192	2,982
Clinton	11,835	9,662	11,666	9,582
Crawford	3,894	2,863	4,165	2,599
Dallas	5,373	5,621	5,399	5,674
Davis	2,072	1,890	2,120	1,806
Decatur	2,346	1,880	2,450	1,799
Delaware	4,696	2,719	4,714	2,684
Des Moines	9,446	8,757	9,229	8,857
Dickinson	3,506	2,118	3,534	2,030
Dubuque	13,905	16,390	14,159	15,986
Emmet	3,286	1,777	3,311	1,721
Fayette	7,227	4,173	7,102	4,220
Floyd	4,669	3,244	4,661	3,233
Franklin	3,668	1,537	3,577	1,452
Fremont	2,357	1,351	2,388	1,313
Greene	3,179	1,908	3,176	1,877
Grundy	4,432	1,596	4,421	1,569
Guthrie	3,369	2,252	3,373	2,230
Hamilton	4,544	2,705	4,676	2,537
Hancock	3,616	2,046	3,710	1,985
Hardin	5,388	2,987	5,527	2,832
Harrison	4,015	2,644	3,983	2,632
Henry	4,901	2,518	4,977	2,433
Howard	2,872	2,237	2,883	2,206
Humboldt	3,419	2,008	3,487	1,830
Ida	2,638	1,404	2,670	1,327
Iowa	3,966	2,287	3,875	2,291
Jackson	4,223	3,092	4,147	3,119
Jasper	8,862	6,818	8,913	6,736
Jefferson	4,381	2,318	4,392	2,275
Johnson	14,957	17,629	15,192	17,068
Jones	4,871	3,118	4,752	3,195
Keokuk	3,687	2,493	3,687	2,328
Kossuth	5,479	4,169	5,443	4,104
Lee	9,021	7,687	9,213	7,446
Linn	35,131	29,711	35,672	28,990
Louisa	2,687	1,588	2,715	1,560
Lucas	2,725	1,748	2,794	1,688
Lyon	3,717	1,307	3,697	1,283
Madison	3,307	2,262	3,378	2,252
Mahaska	6,191	2,862	6,230	2,726
Marion	6,349	4,222	6,341	4,095
Marshall	10,100	6,084	10,345	5,796
Mills	3,191	1,240	3,157	1,288
Mitchell	3,514	2,007	3,405	2,069
Monona	2,777	2,404	2,858	2,284
Monroe	2,191	1,700	2,194	1,624
Montgomery	4,160	1,543	4,138	1,565
Muscatine	8,061	4,826	8,038	4,741
O'Brien	5,007	2,107	4,982	2,044

1972 GENERAL ELECTION—BY OFFICES

169

COUNTIES	Melvin D. Synhorst (Rep.)	Daryl E. Beall (Dem.)	Lloyd R. Smith (Rep.)	F. Harold Forret (Dem.)
Osceola	2,067	1,222	2,082	1,119
Page	5,958	1,818	5,903	1,851
Palo Alto	2,799	2,722	2,827	2,588
Plymouth	5,989	3,717	5,921	3,666
Pocahontas	2,743	2,123	2,845	1,950
Polk	65,181	58,458	68,840	55,057
Pottawattamie	16,961	9,410	16,990	9,245
Poweshiek	4,733	3,224	4,730	3,203
Ringgold	2,049	940	2,059	950
Sac	3,909	2,217	3,916	2,147
Scott	30,513	24,894	29,982	24,992
Shelby	3,537	2,427	3,505	2,452
Sioux	10,473	2,680	10,235	2,670
Story	16,471	12,061	17,162	11,141
Tama	4,849	3,442	4,881	3,407
Taylor	2,604	1,264	2,641	1,290
Union	3,509	1,953	3,591	1,892
Van Buren	2,234	1,182	2,259	1,160
Wapello	8,376	8,476	8,901	8,006
Warren	7,021	5,196	7,176	5,035
Washington	4,996	2,692	4,973	2,705
Wayne	2,557	1,555	2,647	1,478
Webster	9,272	9,363	10,451	7,902
Winneshago	4,001	2,187	4,201	2,074
Winneshiek	6,041	3,649	5,960	3,631
Woodbury	20,970	17,182	20,809	17,136
Worth	2,451	1,767	2,415	1,860
Wright	4,173	2,531	4,291	2,394
Total	659,830	475,978	668,158	462,582
Scattering—3			Scattering—6	

For Treasurer of State and Secretary of Agriculture

COUNTIES	Maurice E. Baringer (Rep.)	Albert L. Anderson (Dem.)	Robert H. Lounsberry (Rep.)	Kenneth E. Owen (Dem.)
Adair	2,684	1,703	2,500	1,954
Adams	1,576	1,259	1,583	1,305
Allamakee	3,832	2,147	3,592	2,346
Appanoose	3,673	2,776	2,560	4,190
Audubon	2,139	1,600	2,061	1,722
Benton	4,435	4,132	4,088	4,576
Black Hawk	27,681	22,700	26,980	23,488
Boone	5,174	5,019	5,429	4,975
Bremer	5,508	3,132	5,019	3,623
Buchanan	4,786	3,797	4,274	4,284
Buena Vista	5,008	3,470	4,811	3,716
Butler	4,175	1,685	3,966	1,931
Calhoun	3,053	2,496	2,978	2,603
Carroll	3,539	4,301	3,501	4,505
Cass	4,768	1,883	4,552	2,126
Cedar	4,096	2,473	3,810	2,826
Cerro Gordo	10,932	9,914	10,649	10,226
Cherokee	4,088	2,907	3,891	3,208
Chickasaw	3,433	2,984	3,016	3,442
Clarke	1,901	1,722	1,711	1,976
Clay	3,881	2,789	3,719	2,994
Clayton	4,739	3,351	4,195	3,924
Clinton	10,982	10,215	10,841	10,297
Crawford	3,519	3,018	3,407	3,224
Dallas	5,481	5,324	5,437	5,463
Davis	1,849	2,025	1,570	2,431
Decatur	2,172	2,015	1,956	2,267
Delaware	4,364	2,927	3,801	3,586
Des Moines	8,606	9,379	8,123	9,902
Dickinson	3,286	2,185	3,019	2,461
Dubuque	11,726	17,965	10,884	18,626
Emmet	3,159	1,842	3,059	1,953
Fayette	7,420	4,054	5,685	5,618
Floyd	4,478	3,390	4,317	3,563
Franklin	3,161	1,696	2,950	2,107
Fremont	2,217	1,433	2,142	1,542
Greene	2,953	19,82	2,767	2,266
Grundy	4,065	18,52	4,006	1,986
Guthrie	3,288	2,265	2,987	2,625
Hamilton	4,130	2,886	4,015	3,172
Hancock	3,441	2,157	3,266	2,371
Hardin	4,982	3,182	4,992	3,422
Harrison	3,759	2,812	3,503	3,163
Henry	4,679	2,651	4,323	3,065
Howard	2,626	2,419	2,394	2,691
Humboldt	3,122	2,109	2,989	2,303
Ida	2,386	1,564	2,156	1,855
Iowa	3,609	2,451	3,274	2,874
Jackson	3,749	3,438	3,588	3,646
Jasper	7,959	7,482	7,704	7,851
Jefferson	4,028	2,520	3,634	3,012
Johnson	13,308	18,311	12,282	19,637
Jones	4,311	3,473	3,908	4,059
Keokuk	3,297	2,715	2,993	3,159
Kossuth	5,036	4,463	4,773	4,750
Lee	8,315	8,285	7,989	8,594
Linn	32,163	31,698	28,514	35,358
Louisa	2,478	1,705	2,319	1,889
Lucas	2,527	1,855	2,144	2,380
Lyon	3,602	1,371	3,594	1,371
Madison	3,143	2,330	2,960	2,558
Mahaska	5,301	3,354	4,872	3,922
Marion	5,398	4,765	5,020	5,311
Marshall	9,076	6,879	9,461	6,641
Mills	3,007	1,380	2,927	1,518
Mitchell	3,130	2,304	3,025	2,485
Monona	2,602	2,498	2,463	2,691
Monroe	1,991	1,825	1,618	2,327
Montgomery	4,040	1,635	3,851	1,899

1972 GENERAL ELECTION—BY OFFICES

171

COUNTIES	Maurice E. Baringer (Rep.)	Albert L. Anderson (Dem.)	Robert H. Lounsberry (Rep.)	Kenneth E. Owen (Dem.)
Muscatine	7,754	4,958	7,448	5,257
O'Brien	4,740	2,220	4,667	2,323
Osceola	1,953	1,236	1,928	1,276
Page	5,779	1,930	5,595	2,158
Palo Alto	2,693	2,709	2,542	2,906
Plymouth	5,449	3,990	5,282	4,376
Pocahontas	2,570	2,160	2,432	2,331
Polk	59,759	61,785	58,322	63,855
Pottawattamie	16,254	9,847	15,970	10,123
Poweshiek	4,280	3,496	3,913	3,970
Ringgold	1,884	1,047	1,772	1,217
Sac	3,640	2,333	3,422	2,663
Scott	28,591	26,066	27,208	27,504
Shelby	3,272	2,625	3,091	2,854
Sioux	9,976	2,912	9,783	3,110
Story	15,038	12,487	16,124	12,455
Tama	4,473	3,699	4,270	3,969
Taylor	2,423	1,356	2,442	1,452
Union	3,216	2,170	3,101	2,311
Van Buren	2,082	1,279	1,898	1,532
Wapello	7,550	9,110	6,970	9,814
Warren	6,335	5,626	5,836	6,325
Washington	4,574	3,017	4,312	3,377
Wayne	2,359	1,680	2,032	2,149
Webster	9,147	8,808	8,700	9,425
Winnebago	3,801	2,325	3,583	2,594
Winneshiek	5,564	3,996	5,114	4,507
Woodbury	19,237	18,391	19,312	18,094
Worth	2,128	2,008	1,976	2,213
Wright	3,945	2,594	3,810	2,821
Total	609,488	506,184	579,242	544,792
Scattering—1			Scattering—13	

For Attorney General and Judge of the Supreme Court

COUNTIES	Richard G. Turner (Rep.)	James H. Reynolds (Dem.)	C. EDWIN MOORE		W. WARD REYNOLDS		HARVEY UHLENHOPP	
			YES	NO	YES	NO	YES	NO
Adair	2,785	1,738	2,906	422	2,625	533	2,604	535
Adams	1,670	1,273	1,642	343	1,621	362	1,557	394
Allamakee	3,714	2,322	2,252	606	2,213	597	2,150	591
Appanoose	3,719	2,805	4,462	691	4,115	789	4,195	824
Audubon	2,242	1,555	1,177	308	1,155	304	1,187	305
Benton	4,428	4,334	3,072	587	2,950	605	3,054	657
Black Hawk	28,319	23,104	25,401	4,365	24,113	4,773	24,616	4,669
Boone	5,658	4,925	4,455	827	4,385	748	4,365	900
Bremer	5,572	3,304	3,843	682	3,755	694	4,097	624
Buchanan	4,524	4,110	6,076	1,130	5,633	1,297	5,757	1,280
Buena Vista	5,169	3,534	2,848	501	2,823	484	2,754	543
Butler	4,104	1,868	2,437	353	2,353	359	2,800	336
Calhoun	3,234	2,443	1,982	326	1,811	365	1,855	351
Carroll	3,880	4,314	2,474	404	2,581	379	2,387	471
Cass	4,807	2,003	2,385	502	2,300	516	2,358	531
Cedar	3,960	2,784	3,226	370	2,948	488	2,795	504
Cerro Gordo	11,081	9,937	9,676	1,447	10,015	1,449	9,864	1,570
Cherokee	4,120	3,023	4,549	1,060	4,604	1,106	4,623	1,171
Chickasaw	3,464	3,180	4,163	813	4,166	970	4,330	886
Clarke	1,970	1,757	2,445	277	3,167	241	2,443	370
Clay	4,047	2,875	2,284	350	2,152	366	2,128	397
Clayton	4,629	3,634	2,842	601	2,673	656	2,645	646
Clinton	11,075	10,455	6,978	1,125	7,231	1,118	6,946	1,260
Crawford	3,788	2,934	1,898	425	1,812	442	1,880	432
Dallas	5,763	5,230	4,356	558	3,870	701	3,771	737
Davis	1,883	2,083	2,237	483	2,191	523	2,038	602
Decatur	2,227	2,025	2,591	394	2,820	382	2,464	466
Delaware	4,077	3,454	4,806	720	4,465	884	4,566	888
Des Moines	8,710	9,533	7,929	1,437	8,062	1,455	7,601	1,694
Dickinson	3,304	2,303	2,204	389	2,154	393	2,214	400
Dubuque	11,220	21,592	11,258	1,728	10,435	1,965	10,340	2,030
Emmet	3,169	1,940	2,102	346	2,132	358	2,002	406
Fayette	6,301	5,120	7,907	1,676	7,674	1,740	7,862	1,780
Floyd	4,487	3,453	3,561	391	3,382	451	3,430	433
Franklin	3,192	1,890	2,087	230	2,044	258	2,631	273
Fremont	2,288	1,429	1,182	350	1,154	366	1,165	383
Greene	2,999	2,108	2,009	236	1,829	277	1,813	280
Grundy	4,148	1,884	2,720	468	2,757	472	2,852	444
Guthrie	3,315	2,367	3,415	536	3,167	579	3,156	643
Hamilton	4,301	3,022	2,500	331	2,321	427	2,627	371
Hancock	3,548	2,167	2,020	292	2,034	327	2,018	333
Hardin	5,065	3,397	2,715	444	2,549	489	3,117	468
Harrison	3,904	2,796	4,612	946	4,298	1,079	4,220	1,133
Henry	4,640	2,812	5,329	731	5,284	778	5,084	894
Howard	2,654	2,535	3,164	822	3,040	884	3,056	889
Humboldt	3,151	2,189	1,933	250	1,760	297	1,845	290
Ida	2,387	1,698	2,775	537	2,757	551	2,716	591
Iowa	3,524	2,687	1,982	357	1,902	375	1,946	397
Jackson	3,812	3,812	2,641	378	2,426	441	2,312	468
Jasper	8,464	7,236	4,939	628	4,358	627	4,567	826
Jefferson	4,049	2,580	4,496	773	4,299	824	4,275	918
Johnson	13,356	19,820	15,088	2,786	13,976	3,212	13,965	3,236
Jones	4,214	3,869	5,364	812	5,329	848	5,018	1,051
Keokuk	3,305	2,882	3,755	695	3,678	710	3,625	806
Kossuth	5,234	4,409	4,742	758	4,317	895	4,335	941
Lee	8,584	8,153	7,726	2,034	8,156	1,746	7,735	1,915
Linn	31,913	33,370	29,531	6,266	28,207	6,441	28,745	6,866
Louis	2,507	1,742	2,702	460	2,545	520	2,508	554
Lucas	2,570	1,952	3,180	306	3,137	354	2,904	410
Lyon	3,645	1,341	1,741	424	1,853	404	1,697	452
Madison	3,197	2,405	3,559	454	3,300	510	3,121	601
Mahaska	5,508	3,504	3,204	498	3,165	486	3,000	601
Marion	5,920	4,580	3,885	744	3,653	787	3,767	781
Marshall	9,650	6,626	8,062	1,335	7,443	1,443	7,439	1,379
Mills	3,066	1,392	2,905	722	2,783	722	2,503	859
Mitchell	3,214	2,344	3,999	404	3,830	459	3,939	461
Monona	2,669	2,517	3,650	646	3,476	734	3,397	755
Monroe	2,102	1,791	2,570	427	2,474	459	2,359	499
Montgomery	3,977	1,772	3,849	760	3,585	806	3,566	886

COUNTIES	Richard G. Tumer (Rep.)	James H. Reynolds (Dem.)	C. EDWIN MOORE		W. WARD REYNOLDSON		HARVEY UHLENHOPP	
			YES	NO	YES	NO	YES	NO
Muscatine	7,546	5,312	4,448	638	4,333	706	4,139	713
O'Brien	4,805	2,232	2,817	519	2,897	518	2,710	572
Osceola	2,041	1,176	1,108	269	1,070	276	1,109	267
Page	5,791	2,035	5,357	1,035	4,997	1,188	4,888	1,282
Palo Alto	2,794	2,725	1,977	359	1,900	334	1,871	398
Plymouth	5,524	4,187	6,014	1,260	5,941	1,304	6,006	1,377
Pocahontas	2,661	2,174	1,170	229	1,568	293	1,576	282
Polk	65,956	59,539	57,306	7,536	51,183	7,929	49,481	8,938
Pottawattamie	17,292	9,572	9,175	1,942	8,923	2,018	8,961	2,190
Poweshiek	4,313	3,719	3,024	430	2,802	508	2,789	505
Ringgold	1,864	1,152	1,667	214	1,724	203	1,601	298
Sac	3,686	2,447	3,816	707	3,645	756	3,758	772
Scott	27,403	28,228	19,124	3,399	18,071	3,791	17,950	3,774
Shelby	3,512	2,572	1,741	434	1,741	437	1,616	481
Sioux	10,013	2,995	8,588	1,580	8,290	1,679	8,341	1,748
Story	15,134	13,770	13,644	1,841	12,768	2,145	13,051	2,085
Tama	4,533	3,768	2,593	413	2,647	388	2,531	455
Taylor	2,538	1,382	2,263	332	2,143	349	2,027	394
Union	3,378	2,153	1,990	274	1,885	321	1,767	345
Van Buren	2,060	1,363	2,270	343	2,177	372	2,060	452
Wapello	8,176	8,887	5,128	999	4,815	1,029	4,970	1,120
Warren	6,570	5,753	9,085	1,206	8,601	1,315	8,177	1,545
Washington	4,532	3,199	5,199	710	5,178	772	4,962	846
Wayne	2,465	1,679	2,723	338	2,626	338	2,546	386
Webster	9,510	8,971	8,014	1,113	7,361	1,261	7,981	1,280
Winnebago	3,856	2,372	4,084	610	4,114	638	3,967	713
Winneshiek	5,439	4,406	5,925	998	5,747	1,031	5,888	1,050
Woodbury	20,480	17,513	16,471	2,293	15,524	2,591	15,144	2,801
Worth	2,138	2,187	3,050	383	3,066	386	2,966	448
Wright	3,936	2,754	2,963	325	2,796	364	3,354	311
Total	623,037	522,324	527,729	88,196	504,395	94,318	500,878	100,164

Scattering—46

Election of Judges of the District Court

Judges of the District Court, Subject to Vote and Retained in office by Votes Cast at General Election November 7, 1972.

District 1A—
Joseph C. Keefe
T. H. Nelson
John C. Oberhausen

District 5B—
Thomas S. Bown
A. V. Hass
James E. Hughes

District 2A—
John F. Stone
B. C. Sullivan

District 6—
John L. Hyland
Robert Osmundson
Clinton E. Shaeffer
Harold D. Vietor

District 2B—
Newt Draheim
Edward J. Flattery
Paul E. Hellwege

District 7—
Allan L. Keek
Robert K. Stohr

District 3B—
D. M. Pendleton

District 8A—
Arthur A. McGiverin
Ira F. Morrison

District 5A—
M. C. Herrick
John N. Hughes
Dale S. Missildine
Harry Perkins, Jr.
Waldo F. Wheeler
Van Wifvat

District 8B—
Harlan W. Bainter

For State Senators

Even Numbered Districts — Four Year Term Odd Numbered Districts — Two Year Term

FIRST DISTRICT		EIGHTEENTH DISTRICT	
Lucas J. De Koster (R) Hull	17,128	Willard R. Hansen (R) Cedar Falls	13,419
Harry G. Kobes (D) Orange City	7,129	Charles J. Uban (D) Waterloo	9,726
		Scattering	4
SECOND DISTRICT		NINETEENTH DISTRICT	
Irvin L. Bergman (R) Harris	13,566	Vernon H. Kyhl (R) Parkersburg	15,917
H. Kenneth Nurse (D) Hartley	9,405	William Hamm (D) Waverly	6,960
		Robert Lauer (*) Fredericksburg	133
THIRD DISTRICT		TWENTIETH DISTRICT	
Warren E. Curtis (R) Cherokee	13,281	Elizabeth R. Miller (R) Marshalltown	13,879
Elwood Lund (D) Alta	9,700	Robert E. Rider, Sr. (D) Marshalltown	8,847
		Scattering	2
FOURTH DISTRICT		TWENTY-FIRST DISTRICT	
Wayne D. Keith (R) Algona	10,939	John S. Murray (R) Ames	13,841
Berl E. Priebe (D) Algona	14,008	Barbara A. Koerber (D) Ames	12,787
FIFTH DISTRICT		TWENTY-SECOND DISTRICT	
Ray Taylor (R) Steamboat Rock	13,091	John N. Nystrom (R) Boone	13,658
Rocky La Valle (D) Iowa Falls	9,445	George E. Uthe (D) Madrid	9,510
		Scattering	1
SIXTH DISTRICT		TWENTY-THIRD DISTRICT	
Leigh R. Curran (R) Mason City	11,834	William H. Goodrich (R) Gilmore City	9,026
Kenneth D. Scott (D) Thornton	13,303	C. Joseph Coleman (D) Clare	13,587
SEVENTH DISTRICT		TWENTY-FOURTH DISTRICT	
Ralph F. McCartney (R) Charles City	14,073	William P. Winkelman (R) Lohrville	10,386
Orley J. Mayfield (D) Charles City	9,531	W. E. Conrad (D) Ida Grove	6,328
Scattering	1		
EIGHTH DISTRICT		TWENTY-FIFTH DISTRICT	
George L. Shawver (R) Fredericksburg	11,995	E. Kevin Kelly (R) Sioux City	12,487
H. L. Heying (D) West Union	12,163	Vincent S. Burke (D) Sioux City	9,711
Kenneth V. Fink (*) West Union	295		
NINTH DISTRICT		TWENTY-SIXTH DISTRICT	
Dale L. Tieden (R) Elkader	13,529	Leonard C. Anderson (R) Sioux City	10,556
George Leonard (D) Elkader	8,393	William Gross (D) Sioux City	10,207
Scattering	1		
TENTH DISTRICT		TWENTY-SEVENTH DISTRICT	
John M. Walsh (R) Dubuque	10,753	Jewell Waugh (R) Whiting	9,022
Michael T. Blouin (D) Dubuque	12,500	James F. Schaben (D) Dunlap	13,724
		Scattering	1
ELEVENTH DISTRICT		TWENTY-EIGHTH DISTRICT	
Raymond J. Taylor (R) North Dubuque Twp.	9,909	R. Dean Arbuckle (R) Jefferson	10,257
Gene V. Kennedy (D) Dubuque	11,358	Karl Nolin (D) Ralston	12,248
TWELFTH DISTRICT		TWENTY-NINTH DISTRICT	
Clifton C. Lamborn (R) Maquoketa	13,025	Gene Summerson (R) Dawson	11,281
Barbara Marland (D) West Branch	8,278	Norman G. Rodgers (D) Adel	13,718
THIRTEENTH DISTRICT		THIRTIETH DISTRICT	
Tom Riley (R) Cedar Rapids	14,334	William N. Plymat (R) Urbandale	14,616
John M. Ely, Jr. (D) Cedar Rapids	9,747	Charles H. Day (D) Urbandale	13,260
		Scattering	1
FOURTEENTH DISTRICT		THIRTY-FIRST DISTRICT	
Gay Dahn (R) Cedar Rapids	9,939	Charles W. Vanderlinden, Jr. (R) Des Moines	9,506
Cloyd E. Robinson (D) Cedar Rapids	11,827	Earl M. Willits (D) Des Moines	13,577
Scattering	1	Scattering	1
FIFTEENTH DISTRICT		THIRTY-SECOND DISTRICT	
Ralph W. Potter (R) Marion	13,307	James E. Blaney (R) Des Moines	7,336
Bernard Beuter (D) Cedar Rapids	9,308	William D. Palmer (D) Des Moines	15,791
SIXTEENTH DISTRICT		THIRTY-THIRD DISTRICT	
Fred Cherry (R) Rowley	9,437	George F. Milligan (R) Des Moines	16,733
James Gallagher (D) Jesup	10,827	Kenneth Larson (D) Des Moines	10,911
SEVENTEENTH DISTRICT			
Barton L. Schwieger (R) Waterloo	13,045		
Stephen M. Peterson (D) Waterloo	9,570		

1972 GENERAL ELECTION—BY OFFICES

175

THIRTY-FOURTH DISTRICT		FORTY-THIRD DISTRICT	
Joseph S. Kelly (R) Des Moines	6,494	Wilson L. Davis (R) Keokuk	11,407
George R. Kinley (D) Des Moines	14,056	Lowell L. Junkins (D) Montrose	11,462
		Scattering	1
THIRTY-FIFTH DISTRICT		FORTY-FOURTH DISTRICT	
Gerrit Van Roekel (R) Pella	11,760	Forrest V. Schwengels (R) Fairfield	14,787
Eugene M. Hill (D) Newton	13,011	Norbert J. Flanders (D) Keota	8,885
Lorin Oxley (AI) Pella	447	Scattering	1
Scattering	4		
THIRTY-SIXTH DISTRICT		FORTY-FIFTH DISTRICT	
Charles F. Balloun (R) Toledo	10,309	Arthur E. Minor (R) Ottumwa	8,795
Joan Orr (D) Grinnell	12,471	Gene W. Glenn (D) Ottumwa	14,956
		Eric Braman (AI) Ottumwa	391
THIRTY-SEVENTH DISTRICT		FORTY-SIXTH DISTRICT	
Marion R. Neely (R) Iowa City	9,964	John C. Rhodes (R) Chariton	11,230
Minnette Doderer (D) Iowa City	18,584	Bass Van Gilst (D) Oskaloosa	12,162
Scattering	2	Scattering	2
THIRTY-EIGHTH DISTRICT		FORTY-SEVENTH DISTRICT	
W. R. Rabedaux (R) Wilton	12,111	**James B. Turner (R) Centerville	13,177
Eleanor Anstey (D) Muscatine	8,089	Arlo Hullinger (D) Leon	12,000
THIRTY-NINTH DISTRICT		FORTY-EIGHTH DISTRICT	
Roger J. Shaff (R) Camanche	12,537	James E. Briles (R) Corning	16,905
Donald R. Arenz (D) Clifton	9,609	Varel Dodge (D) Prescott	7,404
FORTIETH DISTRICT		FORTY-NINTH DISTRICT	
Elizabeth Shaw (R) Davenport	15,517	Calvin O. Hultman (R) Red Oak	15,792
Bruce Q. Buerkens (D) Davenport	9,953	Jennie Lee Bonnicksen (D) Council Bluffs	5,523
Frank L. Volante (*) Bettendorf	734		
Scattering	1	FIFTIETH DISTRICT	
FORTY-FIRST DISTRICT		Jim Griffin (R) Council Bluffs	10,171
Harold A. Thordsen (R) Davenport	8,082	John P. Ryan (D) Council Bluffs	6,453
William E. Gluba (D) Davenport	11,545		
Scattering	5	— SPECIAL —	
FORTY-SECOND DISTRICT		FORTY-SEVENTH DISTRICT	
Dean O. Corey (R) Morning Sun	10,427	Richard R. Ramsey (R) Osceola	4,016
Charles P. Miller (D) Burlington	12,086	Arlo Hullinger (D) Leon	3,989

* Nominated by Petition

** Deceased

For State Representatives —Two Year Term—

FIRST DISTRICT		TWENTIETH DISTRICT	
Elmer H. Den Herder (R) Sioux Center	10,032	William P. Heitzman (R) Dubuque	4,692
		Robert M. Carr (D) Dubuque	6,852
SECOND DISTRICT		TWENTY-FIRST DISTRICT	
Lyle R. Stephens (R) Le Mars	7,035	James R. Mowat (R) Bellevue	3,882
Frank Bowers (D) Orange City	5,322	Richard J. Norpel, Sr. (D) Bellevue	6,439
THIRD DISTRICT		TWENTY-SECOND DISTRICT	
Ingwer L. Hansen (R) Hartley	7,599	Robert E. Savage (R) Monticello	5,010
H. Robert Torgerson (D) Sheldon	4,253	Maurice Hennessy (D) Ryan	5,276
FOURTH DISTRICT		TWENTY-THIRD DISTRICT	
Rollin C. Edelen (R) Estherville	6,103	Winston Wessel (R) Clarence	4,787
Robert A. Williams (D) Terril	4,541	Scott D. Newhard (D) Anamosa	5,958
FIFTH DISTRICT		TWENTY-FOURTH DISTRICT	
Lester D. Menke (R) Calumet	6,288	Edgar H. Holden (R) Davenport	6,228
Jack Leinbaugh (D) Cherokee	4,877	Doris I. Kolvoord (D) Davenport	4,156
SIXTH DISTRICT		TWENTY-FIFTH DISTRICT	
Dennis L. Freeman (R) Storm Lake	6,521	Ivor W. Stanley (R) Cedar Rapids	5,023
Keith Baker (D) Linn Grove	5,472	John Earl Patchett (D) North Liberty	6,422
SEVENTH DISTRICT		TWENTY-SIXTH DISTRICT	
Lyndon Berkland (R) Fenton	5,502	Joan Lipsky (R) Cedar Rapids	8,367
Robert A. Krause (D) Fenton	7,036	Cathy Blank (D) Cedar Rapids	4,067
EIGHTH DISTRICT		TWENTY-SEVENTH DISTRICT	
Terry Edward Branstad (R) Leland	7,368	Phillip Brammer (R) Cedar Rapids	4,601
Elmer L. Leibrand (D) Buffalo Center	5,130	James D. Wells (D) Cedar Rapids	7,144
NINTH DISTRICT		TWENTY-EIGHTH DISTRICT	
Delwyn Stromer (R) Garner	6,959	Catherine Eckstein (R) Cedar Rapids	3,236
Ann Wilson (D) Belmond	4,649	Wally E. Horn (D) Cedar Rapids	6,530
TENTH DISTRICT		TWENTY-NINTH DISTRICT	
Richard W. Welden (R) Iowa Falls	6,918	Arthur N. Hauschild (R) Marion	5,667
Nicholas L. Grannan (D) Iowa Falls	4,246	B. Joseph Rinas (D) Marion	6,071
ELEVENTH DISTRICT		Scattering	38
Mahlon A. Hintzman (*) Clear Lake	5,999	THIRTIETH DISTRICT	
Alvin V. Miller (D) Ventura	6,542	Mac H. Stone (R) Central City	5,162
TWELFTH DISTRICT		James D. Jordan (D) Marion	5,381
Kenneth L. Logemann (R) Northwood	5,928	Carl B. Newell (*) Cedar Rapids	223
Lowell E. Norland (D) Kensett	6,487	THIRTY-FIRST DISTRICT	
THIRTEENTH DISTRICT		Howard L. Knupp (R) Vinton	4,239
Delbert L. Trowbridge (R) Charles City	6,250	Russell L. Wyckoff (D) Vinton	6,355
Rollin K. Howell (D) Rockford	5,378	Scattering	1
FOURTEENTH DISTRICT		THIRTY-SECOND DISTRICT	
Robert F. Davies (R) Cresco	6,015	Dale M. Cone (R) Independence	3,740
William B. Griffee (D) Nashua	6,471	Kenneth D. Miller (D) Independence	5,895
FIFTEENTH DISTRICT		THIRTY-THIRD DISTRICT	
John W. D. Hofmeyer (R) Fayette	5,256	Henry C. Wulff (R) Waterloo	7,828
Donald D. Avenson (D) Oelwein	6,007	Merilynn R. Cannady (D) Waterloo	4,993
Scattering	4	THIRTY-FOURTH DISTRICT	
SIXTEENTH DISTRICT		Carol S. Magee (R) Waterloo	4,334
Semor C. Tofte (R) Decorah	7,256	Stephen J. Rapp (D) Waterloo	5,316
Don Kleinheisslink (D) Calmar	5,508	THIRTY-FIFTH DISTRICT	
Scattering	1	Donald L. Lippold (R) Waterloo	5,623
SEVENTEENTH DISTRICT		Maxine R. Thorson (D) Waterloo	5,278
John C. Mendenhall (R) New Albin	7,479	THIRTY-SIXTH DISTRICT	
William H. Luster (D) Harper's Ferry	4,109	Hilmar J. Schmidt (R) Cedar Falls	5,217
EIGHTEENTH DISTRICT		Mary Therese O'Halloran (D) Cedar Falls	6,838
Lary Sheffert (R) Strawberry Point	4,640	Scattering	2
Harold C. McCormick (D) Manchester	5,877	THIRTY-SEVENTH DISTRICT	
NINETEENTH DISTRICT		Charles E. Grassley (R) New Hartford	7,846
Robin Steele (R) Dubuque	2,671	Tim Youngblood (D) Waverly	3,241
Joseph W. Clark (D) Dubuque	6,988		

1972 GENERAL ELECTION—BY OFFICES

177

THIRTY-EIGHTH DISTRICT
 Harold O. Fischer (R) Wellsburg 8,438
 Herbert P. Graeber (D) Conrad 3,568

THIRTY-NINTH DISTRICT
 Glenn F. Brockett (R) Marshalltown 7,187
 Willard John Acord (D) Marshalltown 4,576
 Scattering 1

FORTIETH DISTRICT
 James C. West (R) State Center 6,805
 John Knudson (D) Albion 4,092

FORTY-FIRST DISTRICT
 Norman P. Dunlap (R) Ames 6,949
 Harold Norman Turnquist (D) Ames 6,491
 Scattering 1

FORTY-SECOND DISTRICT
 Reid W. Crawford (R) Ames 6,811
 Larry N. Larson (D) Ames 6,008
 Alfonso F. Lane (AI) Maxwell 193
 Scattering 1

FORTY-THIRD DISTRICT
 Sonja Egenes (R) Story City 6,658
 Dennis L. Miller (D) Webster City 5,096

FORTY-FOURTH DISTRICT
 C. Raymond Fisher (R) Grand Junction 5,948
 Joyce Lonergan (D) Boone 5,444

FORTY-FIFTH DISTRICT
 Claudine T. Mansfield (R) Humboldt 4,952
 Dale M. Cochran (D) Eagle Grove 7,470

FORTY-SIXTH DISTRICT
 De Vere Freeman (R) Dayton 3,603
 Jerome Fitzgerald (D) Fort Dodge 6,529

FORTY-SEVENTH DISTRICT
 William A. Buckley (R) Rockwell City 5,248
 R. G. Miller (D) Rockwell City 6,009

FORTY-EIGHTH DISTRICT
 Wayne Bennett (R) Galva 6,885
 Loren E. Kesaires (D) Vail 4,421

FORTY-NINTH DISTRICT
 Bert Fullerton (R) Correctionville 6,135
 Andrew G. Dooley (D) Sioux City 4,935

FIFTIETH DISTRICT
 Willis E. Junker (R) Sioux City 5,727
 Harold McKenna (D) Sioux City 5,481

FIFTY-FIRST DISTRICT
 Grover Sardeson (R) Sioux City 3,615
 Donald V. Doyle (D) Sioux City 5,708

FIFTY-SECOND DISTRICT
 Louis A. Peterson (R) Lawton 5,850
 Hallie Sargisson (D) Salix 5,486

FIFTY-THIRD DISTRICT
 Frank A. Crabb (R) Denison 6,588
 Harry Nielsen (D) Blencoe 4,857

FIFTY-FOURTH DISTRICT
 Arlyn E. Danker (R) Minden 6,123
 O. E. Holloway (D) Harlan 4,554

FIFTY-FIFTH DISTRICT
 William R. Ferguson (R) Glidden 5,445
 Charles E. Knoblauch, Sr. (D) Carroll 5,369
 Scattering 1

FIFTY-SIXTH DISTRICT
 Joe Skienar (R) Audubon 5,922
 C. W. Bill Hutchins (D) Guthrie Center 5,974

FIFTY-SEVENTH DISTRICT
 Andrew Varley (R) Stuart 6,026
 Roger F. Caffrey (D) Dallas Center 5,981

FIFTY-EIGHTH DISTRICT
 Glen E. Bortell (R) St. Charles 6,848
 John J. Findley (D) Norwalk 6,001
 Merlin F. Glade (AI) Wauke 91

FIFTY-NINTH DISTRICT
 David M. Readinger (R) Urbandale 7,919
 Robert J. Marks (D) Urbandale 5,801

SIXTIETH DISTRICT
 Robert M. Kreamer (R) Des Moines 9,006
 Louise R. Kennedy (D) Des Moines 5,423

SIXTY-FIRST DISTRICT
 James R. Maggert (R) Ankeny 5,247
 Richard L. Byerly (D) Ankeny 7,159
 Scattering 1

SIXTY-SECOND DISTRICT
 John E. Cepican (R) Des Moines 3,592
 Norman G. Jesse (D) Des Moines 6,766

SIXTY-THIRD DISTRICT
 Ben E. Kubby (R) Des Moines 3,632
 Carl V. Nielsen (D) Altoona 7,737

SIXTY-FOURTH DISTRICT
 Walter Bricker (R) Des Moines 3,637
 John H. Connors (D) Des Moines 7,015

SIXTY-FIFTH DISTRICT
 Philip B. Hill (R) Des Moines 6,786
 Dan Aten (D) Des Moines 6,725

SIXTY-SIXTH DISTRICT
 Edgar H. Bittle (R) West Des Moines 8,584
 Ralph R. Randall (D) Des Moines 5,610
 Scattering 1

SIXTY-SEVENTH DISTRICT
 Rose H. Johnson (R) Des Moines 2,935
 James T. Caffrey (D) Des Moines 7,240

SIXTY-EIGHTH DISTRICT
 Robert Daniel Gooch (R) Des Moines 2,958
 Jack Woods (D) Des Moines 7,723

SIXTY-NINTH DISTRICT
 Norman Roorda (R) Monroe 6,574
 Robert W. Skinner (D) Runnells 6,257

SEVENTIETH
 Russell De Jong (R) Pella 7,036
 Bastian Vander Wilt (D) New Sharon 5,367

SEVENTY-FIRST DISTRICT
 William S. Vanderpool (R) Grinnell 5,369
 Emil J. Husak (D) Toledo 6,248

SEVENTY-SECOND DISTRICT
 Rayman D. Logue (R) Marengo 5,805
 Donald J. Friedman (D) Oxford 4,813

SEVENTY-THIRD DISTRICT
 Dave Strader (R) Iowa City 4,106
 Arthur A. Small, Jr. (D) Iowa City 9,114

SEVENTY-FOURTH DISTRICT
 Don A. Graham (R) Iowa City 5,234
 William J. Hargrave (D) Iowa City 8,885
 Scattering 2

SEVENTY-FIFTH DISTRICT
 David M. Stanley (R) Muscatine 7,038
 Robert Johnson (D) Columbus Junction 3,461

SEVENTY-SIXTH DISTRICT		EIGHTY-NINTH DISTRICT	
Richard F. Drake (R) Muscatine	5,775	Russell W. Harper (R) Ottumwa	5,863
Ruth Webb (D) Muscatine	4,114	Charles N. Poney (D) Ottumwa	5,949
		Scattering	1
SEVENTY-SEVENTH DISTRICT		NINETIETH DISTRICT	
John Camp (R) Bryant	5,668	Elden Stempel (R) Ottuma	4,943
Jay Mennenga (D) Clinton	5,937	Mattie Harper (D) West Grove	7,121
		William E. Bryant (AI) Ottumwa	248
SEVENTY-EIGHTH DISTRICT		NINETY-FIRST DISTRICT	
Brice C. Oakley (R) Clinton	5,435	William E. Ewing (R) Cedar	5,595
Edward J. Hutton (D) Clinton	5,191	Albert H. Burrows (D) Oskaloosa	5,557
SEVENTY-NINTH DISTRICT		NINETY-SECOND DISTRICT	
LaVern R. Harvey (R) Bettendorf	7,151	James I. Middleswart (D) Indianola	7,844
Robert E. Maynard (D) Bettendorf	5,418	Scattering	39
EIGHTIETH DISTRICT		NINETY-THIRD DISTRICT	
Emma Jean Kiser (R) Davenport	6,986	Delmont Moffitt (R) Mystic	6,254
Robert F. Bina (D) Davenport	6,267	John B. Brunow (D) Centerville	6,494
EIGHTY-FIRST DISTRICT		NINETY-FOURTH DISTRICT	
Russell E. Hayes (R) Davenport	2,817	Quentin V. Anderson (R) Beaconsfield	7,107
Gregory D. Cusack (D) Davenport	6,192	William Russell (D) Lamoni	5,862
		Scattering	1
EIGHTY-SECOND DISTRICT		NINETY-FIFTH DISTRICT	
Donald E. Fymbo (R) Davenport	4,306	Wendell C. Pellett (R) Atlantic	8,022
Thomas J. Higgins (D) Davenport	5,432	Ross Bailiff (D) Corning	3,824
Scattering	2		
EIGHTY-THIRD DISTRICT		NINETY-SIXTH DISTRICT	
Charles F. Strothman (R) New London	5,915	Horace Daggett (R) Kent	8,311
Lloyd F. Schmeiser (D) Burlington	5,900	Eldon Stroborg (D) Blockton	4,450
EIGHTY-FOURTH DISTRICT		NINETY-SEVENTH DISTRICT	
Bill Monroe (D) Burlington	7,344	Lillian McElroy (R) Percival	8,377
		Ambrose Doyle (D) Randolph	3,725
EIGHTY-FIFTH DISTRICT		NINETY-EIGHTH DISTRICT	
Darlene Allen (R) Fort Madison	5,664	Laverne William Schroeder (R) Mc Clelland	6,876
Adrian Brinck (D) West Point	5,790	Howard T. Palmer (D) Glenwood	2,707
EIGHTY-SIXTH DISTRICT		NINETY-NINTH DISTRICT	
John H. Clark (R) Keokuk	7,435	Dennis E. Butler (R) Council Bluffs	4,218
Dianna Londrie (D) Keokuk	3,901	Emil S. Pavich (D) Council Bluffs	3,652
EIGHTY-SEVENTH DISTRICT		ONE HUNDREDTH DISTRICT	
Floyd H. Millen (R) Farmington	7,669	George J. Knoke (R) Council Bluffs	4,659
Peter D. Hazzard (D) Fairfield	4,092	Craig D. Walter (D) Council Bluffs	4,306
EIGHTY-EIGHTH DISTRICT			
Harvey Holden (R) Washington	5,763		
Keith H. Dunton (D) Thornburg	6,413		
Scattering	1		

* Nominated by Petition

Votes Cast in General Election Nov. 7, 1972 by Counties for Amendments to Constitution

COUNTIES	AMENDMENT TO THE CONSTITUTION (H.J.R. 6) (Retirement of Judges)		AMENDMENT TO THE CONSTITUTION (H.J.R. 7) (Four-Year Terms)		AMENDMENT TO THE CONSTITUTION (H.J.R. 8) (Repeal Lottery Prohibition)	
	YES	NO	YES	NO	YES	NO
	Adair	3,378	581	2,374	1,652	2,265
Adams	2,058	479	1,392	1,071	1,313	1,018
Allamakee	3,880	539	2,845	1,551	2,973	1,638
Appanoose	4,779	940	3,735	2,088	3,109	2,396
Audubon	2,086	279	1,517	831	1,646	802
Benton	5,272	577	4,219	1,703	4,174	1,927
Black Hawk	38,510	2,972	29,779	11,871	29,310	12,803
Boone	6,833	795	5,080	2,665	4,970	3,029
Bremer	5,971	625	4,638	1,826	4,264	2,405
Buchanan	7,173	898	5,407	2,682	5,179	2,689
Buena Vista	5,143	473	4,049	1,517	3,906	1,719
Butler	4,074	523	3,049	1,574	2,790	2,155
Calhoun	3,025	355	2,339	1,037	2,411	1,186
Carroll	4,751	562	3,637	1,741	4,349	1,434
Cass	4,153	408	3,252	1,305	3,040	1,674
Cedar	4,429	437	3,519	1,473	3,468	1,683
Cerro Gordo	11,507	1,031	10,191	3,432	9,552	4,539
Cherokee	6,099	638	4,860	1,984	4,527	2,138
Chickasaw	5,275	809	4,107	1,964	3,918	2,009
Clarke	2,682	451	1,917	1,132	1,734	1,201
Clay	4,290	460	3,556	1,265	3,487	1,560
Clayton	5,030	602	3,802	1,834	4,021	1,942
Clinton	11,975	1,078	9,622	3,416	10,374	3,219
Crawford	3,334	404	2,443	1,300	2,768	1,183
Dallas	6,156	635	4,906	2,057	4,876	2,294
Davis	2,668	533	1,992	1,226	1,818	1,339
Decatur	3,089	525	2,333	1,255	1,761	1,535
Delaware	5,714	1,020	4,542	2,204	4,164	2,029
Des Moines	12,617	1,125	9,901	3,383	10,192	3,995
Dickinson	3,541	306	2,911	1,132	2,937	1,291
Dubuque	20,379	1,524	16,932	4,906	19,818	4,093
Emmet	3,284	302	2,450	1,130	2,626	1,162
Fayette	9,190	1,092	7,235	3,094	6,755	3,293
Floyd	4,878	423	3,804	1,512	3,563	1,922
Franklin	3,597	324	2,790	1,145	2,366	1,711
Fremont	2,039	324	1,452	898	1,592	906
Greene	3,419	351	2,627	1,204	2,594	1,417
Grundy	3,787	570	2,907	1,501	2,335	2,222
Guthrie	4,377	608	3,254	1,766	3,129	1,486
Hamilton	4,653	503	3,616	1,569	3,419	2,008
Hancock	3,319	399	2,634	1,178	2,296	1,676
Hardin	4,681	496	3,726	1,502	3,110	2,328
Harrison	5,016	1,020	3,916	2,055	3,641	2,135
Henry	6,293	733	4,842	2,089	3,881	2,743
Howard	3,601	965	2,598	2,001	2,403	1,724
Humboldt	3,048	288	2,428	1,028	2,072	1,523
Ida	3,396	468	2,404	1,245	2,172	1,318
Iowa	3,721	415	2,976	1,191	2,734	1,522
Jackson	3,662	880	3,158	1,148	3,760	700
Jasper	8,961	991	7,033	2,898	5,951	4,394
Jefferson	5,216	956	4,093	2,123	3,558	2,452
Johnson	26,716	2,432	21,798	7,339	21,731	8,007
Jones	6,805	786	5,331	2,278	5,196	2,160
Keokuk	4,843	687	3,682	1,852	3,185	2,116
Kossuth	6,623	697	5,192	2,075	5,278	2,459
Lee	11,444	1,591	8,952	3,511	9,353	4,491
Linn	49,481	4,776	40,243	13,587	38,970	15,948
Louisia	3,261	541	2,701	1,130	2,101	1,524
Lucas	3,437	545	2,619	1,349	2,191	1,613
Lyon	3,034	353	2,445	960	1,826	1,800
Madison	4,041	671	2,594	2,183	2,491	1,965
Mahaska	5,731	577	4,413	1,986	3,620	3,035
Marion	6,351	956	4,911	2,470	3,921	3,754
Marshall	12,518	1,427	10,219	3,784	9,274	4,855
Mills	3,591	585	2,791	1,462	2,656	1,404
Mitchell	4,528	511	3,505	1,530	3,066	1,618

Monona	4,021	689	3,147	1,459	2,970	1,381
Monroe	2,935	509	2,209	1,211	1,966	1,207
Montgomery	4,466	638	3,529	1,713	3,090	1,959
Muscatine	8,046	1,309	6,430	2,496	5,724	3,465
O'Brien	4,063	541	3,560	1,439	2,855	2,607
Osceola	1,884	275	1,484	666	1,122	1,169
Page	6,108	764	4,543	2,207	3,839	2,699
Palo Alto	3,300	305	2,621	969	2,767	1,140
Plymouth	8,034	934	6,379	2,591	6,139	2,727
Pocahontas	3,294	363	2,508	1,182	2,419	1,401
Polk	74,997	8,228	62,227	21,969	62,186	23,309
Pottawattamie	16,747	2,479	13,774	5,303	14,663	5,384
Poweshiek	4,969	463	3,977	1,491	3,306	2,187
Ringgold	2,062	401	1,503	928	1,279	912
Sac	4,824	653	3,736	1,725	3,461	1,736
Scott	34,502	2,868	27,130	10,277	28,508	10,322
Shelby	3,101	345	2,353	1,157	2,642	1,088
Sioux	9,863	1,862	7,908	3,632	4,459	7,012
Story	22,458	1,582	17,964	6,110	16,926	7,375
Tama	5,291	646	4,106	1,852	4,108	2,110
Taylor	2,811	511	2,130	1,157	1,864	1,261
Union	3,147	393	2,267	1,351	2,397	1,367
Van Buren	2,517	477	1,902	1,096	1,654	1,170
Wapello	9,039	1,192	6,807	3,146	7,431	3,726
Warren	10,175	1,285	7,764	3,678	7,206	3,890
Washington	6,200	847	4,758	2,333	4,214	2,820
Wayne	2,915	538	2,187	1,275	1,784	1,387
Webster	10,498	926	8,466	2,999	7,662	4,064
Winneshiek	5,085	662	4,039	1,714	3,031	2,270
Winnebago	7,595	1,168	6,148	2,742	5,782	2,788
Woodbury	24,734	1,798	20,177	6,218	19,219	7,666
Worth	3,449	466	2,582	1,274	2,216	1,492
Wright	4,428	418	3,409	1,486	3,127	1,894
Total	770,501	88,362	609,909	249,696	585,966	286,959

Popular Vote in Iowa for President

1948	Harry Truman	D	522,380
	Thomas Dewey	R	494,018
1952	D. Eisenhower	R	806,906
	A. Stevenson	D	451,513
1956	D. Eisenhower	R	729,187
	A. Stevenson	D	501,858
1960	Richard Nixon	R	722,381
	John F. Kennedy	D	550,565
1964	Barry M. Goldwater	R	449,148
	Lyndon B. Johnson	D	733,030
1968	Richard M. Nixon	R	619,106
	H. H. Humphrey	D	476,699
1972	Richard M. Nixon	R	706,207
	George S. McGovern	D	496,206
	John G. Schmitz	AI	22,056

*Political Party—D, Democratic;
R, Republican;
AI, American Independent

Popular Vote in Iowa for United States Senator

United States Senators in Iowa were elected in joint session of the House and Senate of the Iowa General Assembly from 1846 to 1909. Term six years. Starting in 1914, their election has been by popular vote.

1948	Guy Gillette	D	578,226
	Geo. Wilson	R	415,778
1950	B. Hickenlooper	R	470,613
	A. J. Loveland	D	383,766
1954	Thomas A. Martin	R	442,409
	Guy Gillette	D	402,712
1956	B. Hickenlooper	R	635,499
	R. M. Evans	D	543,156
1960	Jack Miller	R	642,463
	H. C. Loveless	D	595,119
1962	B. Hickenlooper	R	431,364
	E. B. Smith	D	376,602
1966	Jack Miller	R	522,339
	E. B. Smith	D	324,114
1968	Harold E. Hughes	D	574,884
	David M. Stanley	R	568,469
1972	Dick Clark	D	662,637
	Jack Miller	R	530,525
	Wm. A. Rocap, Jr.	AI	8,954

Popular Vote in Iowa for Governor

1948	Wm. Beardsley	R	553,900
	Carroll Switzer	D	434,432
1950	Wm. Beardsley	R	506,642
	Lester Gillette	D	347,176
1952	*Wm. Beardsley	R	638,388
	H. C. Loveless	D	587,671
1954	Leo A. Hoegh	R	435,944
	Clyde E. Herring	D	410,255
1956	H. C. Loveless	D	616,852
	Leo A. Hoegh	R	587,383
1958	H. C. Loveless	D	465,024
	Wm. G. Murray	R	394,071
1960	Norman Erbe	R	645,026
	E. J. McManus	D	592,063
1962	Harold E. Hughes	D	430,899
	Norman A. Erbe	R	338,955
1964	Harold E. Hughes	D	794,610
	Evan Hultman	R	365,131
1966	Harold E. Hughes	D	494,259
	Wm. G. Murray	R	394,518
1968	Robert D. Ray	R	614,328
	Paul Franzenburg	D	521,216
1970	Robert D. Ray	R	403,394
	Robert D. Fulton	D	368,911
	Robert Dilley	AI	18,933
1972	Robert D. Ray	R	707,177
	Paul Franzenburg	D	487,282
	Robert D. Dilley	AI	15,715

*Gov. Beardsley was killed in a highway accident Nov. 21, 1954, and Lt. Gov. Leo Elthon served out the unexpired term.

General Election—1972—By Precincts

General election returns are presented precinct by precinct in the following pages, in an alphabetical listing of counties. Persons studying these returns by congressional district may wish to refer to the congressional map.

ADAIR COUNTY

21 Precincts

PRECINCTS	PRESIDENT			U. S. SENATOR			REP. IN CONGRESS		GOVERNOR			LIEUT. GOV.		SEC. OF STATE		AUDITOR OF STATE		TREAS. OF STATE		SEC. OF AGR.		ATTORNEY GENERAL	
	Nixon Agnew (Rep.)	McGovern Shriver (Dem.)	Schmitz Anderson (Am. Ind.)	Miller (Rep.)	Clark (Dem.)	Roccap (Am. Ind.)	Scherle (Rep.)	Harkin (Dem.)	Ray (Rep.)	Franzenburg (Dem.)	Dilley (Am. Ind.)	Neu (Rep.)	Gannon (Dem.)	Symhorst (Rep.)	Beall (Dem.)	Smith (Rep.)	Ferret (Dem.)	Baringer (Rep.)	Anderson (Dem.)	Lounsberry (Rep.)	Owen (Dem.)	Turner (Rep.)	Reynolds (Dem.)
Absentee Board	157	54	0	136	69	1	139	63	140	68	0	127	75	144	55	142	58	129	68	118	80	135	66
Adair	212	136	4	177	176	3	201	149	211	137	4	199	147	201	143	207	139	206	141	193	154	201	148
Bridgewater	73	50	1	54	64	1	62	57	74	45	1	64	44	61	47	62	50	59	48	49	58	61	48
Eureka	74	42	6	54	64	0	74	41	79	40	1	69	45	73	38	70	48	67	42	56	56	65	45
Grand River	78	51	0	49	75	0	63	61	77	50	0	61	62	76	40	81	41	64	49	63	57	72	49
Greenfield	788	359	10	616	504	3	703	394	711	409	5	630	447	727	337	726	342	692	356	650	407	681	399
Grove	94	69	6	80	76	4	88	69	81	75	3	71	82	74	77	94	63	80	70	76	76	93	64
Harrison	69	44	0	58	56	0	67	46	67	46	2	63	49	64	46	70	41	63	46	57	55	66	44
Jackson	81	62	8	53	91	1	79	67	81	63	3	70	72	77	61	83	56	71	61	65	74	82	60
Jefferson	103	49	5	86	70	0	103	51	104	51	0	93	55	97	51	105	46	93	50	89	59	99	53
Lee	97	50	4	78	74	1	90	60	94	56	2	78	72	100	46	98	47	93	51	85	60	104	46
Lincoln	79	70	3	68	86	0	77	75	80	79	1	76	83	85	66	80	68	78	68	76	74	73	71
Orient	209	104	3	161	151	2	203	103	196	121	0	162	139	192	103	183	106	172	110	174	114	198	101
Prussia	111	44	2	89	70	0	110	46	110	43	3	107	51	110	42	112	40	108	42	95	58	108	45
Richland	105	50	3	75	82	1	93	62	93	64	1	80	76	90	64	97	54	90	62	84	71	97	53
Stuart	63	68	2	49	84	0	54	75	52	82	0	49	81	60	67	60	71	50	78	49	79	60	72
Summerset	342	159	27	265	232	9	327	165	312	189	14	277	209	321	152	324	154	289	173	268	207	308	180
Summit	69	33	2	55	49	0	71	32	68	37	0	65	36	69	31	69	29	63	33	60	40	59	39
Union	94	53	0	63	81	0	80	62	79	62	1	67	73	85	52	82	59	82	56	72	64	81	60
Walnut	66	58	2	43	78	0	74	50	58	65	3	57	67	69	52	67	59	61	62	49	75	63	62
Washington	77	37	7	66	55	1	87	32	83	38	1	74	42	79	34	77	33	74	37	72	36	79	33
Total	3,041	1,642	95	2,375	2,287	27	2,845	1,760	2,850	1,820	44	2,539	2,007	2,854	1,604	2,889	1,604	2,684	1,703	2,500	1,954	2,785	1,738

ADAMS COUNTY

16 Precincts

Absentee	121	80	2	102	93	1	106	92	122	72	1	98	93	96	87	102	88	96	91	87	97	101	92
Carl	73	40	2	36	77	0	58	53	66	49	0	52	55	58	43	55	48	54	45	54	47	60	46
Colony	56	59	8	40	83	0	56	69	56	66	2	44	75	52	67	48	71	44	71	51	64	51	70
Coming 1st wd	303	193	14	245	248	5	289	209	319	179	3	237	235	280	182	273	181	255	197	252	204	265	213
Coming 2nd wd	225	131	0	182	163	0	196	152	233	113	0	184	146	211	119	204	123	198	125	189	141	197	140
Coming 3rd wd	136	116	3	181	169	1	189	153	235	112	1	183	151	207	119	197	123	186	137	197	125	203	129

Douglas	102	57	7	81	74	4	98	61	97	55	4	85	64	97	51	94	51	91	56	89	61	93	56
Grant	101	46	0	64	82	0	90	52	92	51	3	71	68	83	55	82	52	74	57	80	57	82	52
Brooks-Jasper	47	27	2	36	35	0	38	35	48	26	1	36	34	41	28	41	29	37	33	37	35	44	28
Lincoln	55	55	3	41	67	0	59	50	59	48	2	45	55	56	44	60	40	57	42	51	49	57	42
Mercer	87	47	2	61	76	0	76	61	71	64	0	54	74	71	56	71	56	64	63	64	65	68	66
Nodaway	133	47	12	94	92	6	130	61	123	58	7	107	81	115	66	118	64	106	73	102	81	110	70
Prescott	141	86	8	86	137	2	121	110	134	90	0	103	118	132	82	132	80	117	89	119	98	123	91
Quincy	88	68	0	65	89	0	77	76	86	71	0	63	83	72	72	75	66	67	74	77	71	79	70
Union	56	74	0	38	93	0	55	73	65	64	0	52	76	56	66	55	65	54	66	56	66	62	61
Washington	90	35	7	79	46	2	79	44	85	40	3	72	42	80	36	79	36	76	40	78	44	75	47
Total	1,814	1,161	70	1,431	1,624	22	1,717	1,351	1,891	1,158	27	1,486	1,450	1,707	1,173	1,686	1,173	1,576	1,259	1,583	1,305	1,670	1,273

ALLAMAKEE COUNTY

22 Precincts

PRECINCTS	PRESIDENT			U. S. SENATOR			REP. IN CONGRESS		GOVERNOR			LIEUT. GOV.		SEC. OF STATE		AUDITOR OF STATE		TREAS. OF STATE		SEC. OF AGR.		ATTORNEY GENERAL	
	Nixon Agnew (Rep.)	McGovern Shriver (Dem.)	Schmitz Anderson (Am. Ind.)	Miller (Rep.)	Clark (Dem.)	Rocap (Am. Ind.)	Ellsworth (Rep.)	Culver (Dem.)	Ray (Rep.)	Franzenburg (Dem.)	Dilley (Am. Ind.)	Neu (Rep.)	Gannon (Dem.)	Synhorst (Rep.)	Beall (Dem.)	Smith (Rep.)	Forret (Dem.)	Baringer (Rep.)	Anderson (Dem.)	Lounsbury (Rep.)	Owen (Dem.)	Turner (Rep.)	Reynolds (Dem.)
Center	97	53	4	85	61	3	87	64	100	55	2	90	55	90	53	92	50	89	54	81	60	90	51
Fairview	20	25	3	7	38	0	14	33	18	28	1	17	27	22	21	26	18	21	22	10	32	17	26
Franklin	110	44	5	88	67	1	91	65	95	59	6	90	61	105	40	112	36	101	43	96	52	101	47
French Creek	37	40	3	33	42	1	36	41	39	38	2	43	34	39	36	41	34	41	35	34	42	35	41
Hanover	37	67	0	38	64	0	43	60	36	59	7	36	60	42	55	40	53	38	56	35	61	38	57
Iowa	201	151	4	170	153	2	146	189	198	130	5	174	136	183	125	187	122	177	127	174	133	175	139
Jefferson	162	68	5	126	95	3	153	76	154	67	9	151	63	160	52	162	44	143	61	140	65	141	69
Lafayette	62	87	7	50	104	1	71	82	59	93	3	55	96	62	82	67	80	66	80	50	96	59	92
Lansing	320	281	14	280	298	5	269	336	354	231	10	299	264	313	240	308	231	294	266	268	270	293	259
Linton	66	42	2	48	58	2	55	54	67	41	2	63	46	64	42	67	37	66	37	59	46	57	47
Ludlow	199	66	5	165	98	3	191	75	202	63	4	196	61	205	53	208	50	208	49	187	69	203	57
Makee	149	73	5	121	103	1	128	95	148	74	4	135	80	143	71	143	69	132	79	129	82	132	85
Paint Creek	188	50	7	155	83	1	157	82	182	53	4	164	59	178	44	184	37	173	46	163	56	169	55
Post	661	294	14	524	388	6	545	405	639	281	22	602	298	618	261	612	260	615	276	549	327	569	314
Taylor	106	104	4	79	123	0	82	140	98	105	1	84	105	100	83	93	94	92	104	92	92	88	99
Union City	92	20	1	81	25	0	80	29	77	29	1	88	18	92	13	91	14	87	17	88	17	84	21
Union Prairie	132	66	2	104	92	0	108	89	119	78	2	109	78	120	70	129	61	115	72	110	78	106	83
Waterloo	66	60	4	55	61	3	70	51	60	62	2	60	59	63	56	64	54	63	57	60	58	63	63
Waukon 1st wd	399	138	14	335	201	4	360	172	374	150	15	371	155	389	128	386	120	384	123	368	139	357	160
Waukon 2nd wd	341	218	16	258	301	6	286	277	322	228	10	306	226	320	190	327	190	307	207	293	218	314	217
Waukon 3rd wd	386	195	15	312	258	8	323	256	369	196	9	357	196	373	157	372	166	353	184	342	198	349	193
Absentee voters	319	129	1	284	159	0	235	208	326	115	1	290	144	294	134	304	118	276	146	267	153	279	147
Total	4,150	2,271	135	3,398	2,872	50	3,520	2,879	4,036	2,235	122	3,780	2,321	3,975	2,016	4,015	1,938	3,832	2,147	3,592	2,346	3,714	2,322

APPANOOSE COUNTY

25 Precincts

PRECINCTS	PRESIDENT			U. S. SENATOR			REP. IN CONGRESS		GOVERNOR			LIEUT. GOV.		SEC. OF STATE		AUDITOR OF STATE		TREAS. OF STATE		SEC. OF AGRI.		ATTORNEY GENERAL	
	Nixon Agnew (Rep.)	McGovern Shriver (Dem.)	Schultz Anderson (Am. Ind.)	Miller (Rep.)	Cleak (Dem.)	Roccap (Am. Ind.)	Kyl (Rep.)	Smith (Dem.)	Ray (Rep.)	Franzenburg (Dem.)	Dillee (Am. Ind.)	Neu (Rep.)	Gannon (Dem.)	Symonst (Rep.)	Reall (Dem.)	Smith (Rep.)	Forret (Dem.)	Baringer (Rep.)	Anderson (Dem.)	Lounsbury (Rep.)	Owen (Dem.)	Turner (Rep.)	Reynolds (Dem.)
Bellair Twp.	146	109	6	102	152	0	128	141	133	125	2	119	130	133	115	145	104	107	135	80	184	131	115
Caldwell Twp.	132	98	4	105	123	2	116	114	122	103	1	110	108	118	94	121	98	109	108	85	138	117	98
Centerville:																							
1st pr, 1st wd	320	120	4	248	197	0	292	158	294	150	3	275	164	294	146	294	140	262	165	161	284	264	167
2nd pr, 1st wd	286	170	9	215	231	1	260	203	271	183	1	234	200	262	168	264	164	229	193	169	278	245	187
1st pr, 2nd wd	348	142	5	268	227	0	315	179	333	160	0	291	184	312	157	312	162	283	178	192	288	285	180
2nd pr, 2nd wd	271	106	4	213	172	0	257	136	257	127	2	242	138	247	127	252	124	230	142	159	228	232	139
1st pr, 3rd wd	213	153	5	166	210	0	188	190	198	177	0	171	189	189	164	196	160	166	184	127	241	175	182
2nd pr, 3rd wd	379	169	7	281	269	1	327	210	350	210	1	319	229	334	191	349	187	311	214	189	382	321	218
Chariton Twp.	33	19	2	27	26	2	29	25	20	32	3	20	31	27	25	27	22	23	23	19	34	28	25
Douglas Twp.	64	2	1	51	38	0	57	33	63	28	0	54	32	57	28	61	26	59	26	40	51	47	37
Franklin Twp.	74	31	2	60	45	1	66	42	58	45	4	57	45	66	33	67	32	63	37	36	72	59	41
Independence T.	81	17	2	65	34	0	74	25	63	32	2	65	33	71	22	76	22	73	24	43	56	64	34
Johns Twp.	157	44	4	130	70	0	129	71	148	53	0	133	61	139	53	141	53	133	54	87	114	129	58
Lincoln Twp.	81	41	1	62	59	0	74	48	64	59	1	64	55	75	43	80	39	68	49	38	85	67	49
Pleasant Twp.	203	137	13	151	202	1	180	178	190	165	0	164	178	177	152	182	155	163	159	125	225	169	166
Sharon Twp.	67	27	1	50	47	0	60	38	57	40	0	57	37	64	27	61	31	53	37	29	68	54	36
Taylor Twp.	296	107	11	225	181	1	286	130	284	120	7	262	137	276	115	287	107	264	125	188	216	243	149
Udell Twp.	123	83	7	94	113	3	108	104	118	84	10	105	97	112	90	113	84	102	96	82	122	110	94
Union Twp.	58	20	5	48	36	0	53	31	52	30	2	50	34	56	28	56	28	52	32	41	43	49	35
Vermillion Twp.	170	99	16	122	166	2	141	151	150	133	5	140	138	153	117	159	113	135	136	86	197	146	125
Walnut Twp.																							
Mytic pr.	167	180	7	127	226	0	147	208	138	209	5	128	217	148	196	150	196	137	212	105	244	144	200
Rathbun pr.	77	88	0	63	102	0	71	95	72	93	0	58	105	74	83	77	83	69	87	34	129	63	92
Washington Twp.	90	31	9	70	58	4	71	59	87	41	3	75	48	81	40	86	38	73	45	58	70	69	51
Wells Twp.																							
Moulton pr.	156	128	12	203	181	3	245	147	258	129	3	230	142	233	142	239	132	224	144	180	201	215	160
Absentee Board	331	142	0	291	179	0	319	155	307	166	0	288	179	309	154	312	154	285	171	207	260	293	167
Total	4,321	2,283	137	3,437	3,344	21	3,988	2,871	4,082	2,694	55	3,701	2,911	4,007	2,510	4,107	2,454	3,673	2,776	2,560	4,190	3,719	2,805

AUDUBON COUNTY

7 Precincts

PRECINCTS	PRESIDENT			U. S. SENATOR			REP. IN CONGRESS		GOVERNOR			LIEUT. GOV.		SEC. OF STATE	AUDITOR OF STATE		TREAS. OF STATE	SEC. OF AGR.		ATTORNEY GENERAL			
	Nixon (Rep.)	McGovern (Dem.)	Schmitz (Am. Ind.)	Miller (Rep.)	Clark (Dem.)	Recap (Am. Ind.)	Scherle (Rep.)	Harkin (Dem.)	Ray (Rep.)	Franzenburg (Dem.)	Dilley (Am. Ind.)	Neu (Rep.)	Gannon (Dem.)	Synhorst (Rep.)	Beall (Dem.)	Smith (Rep.)	Forrest (Dem.)	Beringer (Rep.)	Anderson (Dem.)	Lounsbury (Rep.)	Owen (Dem.)	Turner (Rep.)	Reynolds (Dem.)
No. 1	81	55	2	68	85	2	77	54	82	53	0	85	45	81	41	81	42	69	54	66	61	80	46
No. 2	219	113	1	187	140	0	210	116	214	113	0	220	104	215	103	202	112	189	128	211	102		
No. 3	693	346	9	531	471	6	593	407	684	339	6	603	358	603	335	607	325	563	368	539	407	594	351
No. 4	432	211	7	345	286	4	380	262	418	219	3	388	217	375	218	371	210	357	223	363	226	377	218
No. 5	166	169	2	129	196	2	149	179	177	150	5	137	159	143	145	142	150	125	165	121	171	152	149
No. 6	507	416	8	433	495	1	490	435	538	379	8	487	424	490	415	482	418	473	423	455	447	478	426
No. 7	166	103	0	131	137	0	160	109	169	101	1	150	111	158	105	155	103	142	116	145	118	140	120
Absentee	251	120	1	212	155	0	216	147	260	107	0	239	118	214	133	226	117	208	139	183	164	210	143
Total	2,525	1,533	32	2,036	1,945	15	2,275	1,709	2,542	1,461	23	2,309	1,536	2,279	1,495	2,279	1,468	2,139	1,600	2,061	1,722	2,242	1,555

Schwengel (Rep.) Mezvinsky (Dem.)

BENTON COUNTY

30 Precincts

Belle Plaine I	230	145	1	167	197	0	188	169	227	141	1	171	173	206	134	191	136	175	148	180	153	192	146
Belle Plaine II	178	219	9	127	252	4	142	230	187	202	3	146	217	160	195	162	182	154	193	152	199	153	200
Belle Plaine III	125	207	5	84	230	4	87	220	120	199	5	104	201	110	179	112	178	97	192	98	189	104	189
Benton	75	84	4	58	103	3	69	90	77	79	6	68	90	73	79	80	76	68	85	63	88	76	76
Big Grove	105	52	1	72	83	0	76	79	107	52	0	83	65	98	41	101	39	86	52	77	64	82	56
Bruce	96	49	5	74	73	1	82	59	81	63	2	74	64	88	50	87	50	81	57	65	70	77	60
Canton	86	88	5	56	119	0	72	100	90	85	4	74	97	83	82	80	85	75	88	65	100	71	94
Cedar	147	87	7	111	119	4	117	108	139	91	6	120	100	141	79	139	83	132	88	124	98	126	97
Eden	106	80	3	60	129	1	69	112	110	75	5	73	108	95	81	99	74	83	89	74	106	79	94
Eldorado	288	215	21	190	311	5	218	275	279	234	8	222	252	268	203	258	203	222	233	202	261	235	238
Florence	195	237	6	131	296	3	151	275	200	229	5	154	246	186	203	178	207	161	220	141	244	163	231
Fremont	253	206	10	158	297	4	194	251	238	224	12	203	222	240	178	232	183	202	207	175	240	197	228
Harrison	112	44	4	82	73	2	94	57	108	45	8	90	61	100	40	107	35	102	37	88	59	93	47
Homer	76	52	2	45	82	2	53	64	76	51	4	56	59	69	43	65	42	51	54	51	59	56	57
Iowa	73	96	5	51	120	1	66	97	80	86	3	60	101	78	78	73	78	67	85	55	98	60	91
Jackson	191	125	5	120	193	2	132	168	195	122	2	145	138	176	101	179	99	151	120	138	135	157	125
Kane	226	175	7	139	250	3	171	223	220	176	7	174	192	208	153	195	161	174	173	165	186	185	176
Leroy	284	219	6	204	289	3	219	260	279	223	3	238	221	278	179	262	185	241	200	218	237	242	212
Monroe	74	55	2	49	80	1	70	55	69	57	5	64	61	75	45	73	48	70	51	60	63	70	52
Polk	180	343	11	110	407	3	129	372	181	333	11	137	355	161	307	178	296	140	325	134	339	146	321
Shellsburg	168	121	6	118	173	2	122	155	144	147	4	129	141	140	116	140	114	127	129	117	140	136	129
St. Clair	101	120	13	65	154	3	73	148	113	111	4	73	133	92	111	92	112	80	120	69	134	78	127

1972 GENERAL ELECTION — BY PRECINCTS

PRECINCTS	PRESIDENT			U. S. SENATOR			REP. IN CONGRESS		GOVERNOR			LIEUT. GOV.		SEC. OF STATE		AUDITOR OF STATE		TREAS. OF STATE		SEC. OF AGR.		ATTORNEY GENERAL	
	Nixon Agnew (Rep.)	McGovern Shriver (Dem.)	Schmitz Anderson (Am. Ind.)	Miller (Rep.)	Clark (Dem.)	Rocap (Am. Ind.)	Schwengel (Rep.)	Mezvinsky (Dem.)	Ray (Rep.)	Franzenburg (Dem.)	Dilley (Am. Ind.)	Neu (Rep.)	Gannon (Dem.)	Synhorst (Rep.)	Beall (Dem.)	Smith (Rep.)	Forret (Dem.)	Baringer (Rep.)	Anderson (Dem.)	Lounsberry (Rep.)	Owen (Dem.)	Turner (Rep.)	Reynolds (Dem.)
Taylor	129	92	7	91	133	2	97	119	127	99	1	119	93	122	82	131	79	115	84	102	104	112	94
Union	280	175	9	195	262	4	223	221	296	160	5	239	176	249	157	254	147	225	168	212	188	233	178
Vinton I	346	244	5	259	324	4	263	314	358	227	5	314	246	339	204	344	201	320	219	300	237	308	237
Vinton II	278	214	10	212	276	1	225	250	287	202	6	248	213	275	175	294	161	257	184	264	189	256	194
Vinton III	318	154	5	234	228	2	258	198	310	153	10	276	170	300	133	305	134	287	146	264	167	271	166
Vinton IV	264	185	5	196	243	2	185	233	282	158	4	218	192	238	165	248	152	224	174	218	174	222	182
Walford	45	79	0	23	101	0	27	96	53	72	0	39	81	46	75	45	76	44	76	32	89	35	85
Absentee	244	120	4	200	167	2	190	177	264	104	3	217	146	251	112	251	112	224	135	195	166	213	152
Total	5,273	4,282	183	3,681	5,764	68	4,062	5,175	5,297	4,200	142	4,328	4,614	4,945	3,780	4,955	3,728	4,435	4,132	4,088	4,576	4,428	4,334

BLACK HAWK COUNTY

Gross (Rep.)

Taylor (Dem.)

87 Precincts

Barclay Twsp.	109	79	9	86	109	3	110	87	98	98	5	99	95	114	75	112	79	102	87	94	95	101	88	
Bennington Twsp.	162	42	5	128	79	2	149	58	135	69	6	129	74	158	46	155	46	152	53	144	61	149	57	
Big Creek Twsp.	564	270	16	417	395	4	506	332	508	320	7	474	322	520	273	523	270	476	303	453	330	485	309	
Black Hawk Twsp.																								
Pr. 1	520	216	14	371	363	2	451	281	501	241	9	425	296	490	222	492	216	466	241	441	258	448	261	
Pr. 2	55	21	1	44	33	1	57	22	53	23	2	53	25	58	18	57	20	57	20	50	27	56	21	
Cedar Twsp.																								
Pr. 1	320	238	8	194	362	1	255	301	282	273	8	243	302	274	261	289	249	254	279	232	305	275	273	
Pr. 2	77	54	4	66	66	0	80	58	78	58	1	61	68	72	56	77	53	63	62	64	62	66	63	
Cedar Falls Twsp.	82	27	3	64	47	1	79	34	69	41	2	70	41	72	36	73	36	72	38	67	43	73	37	
Eagle Twsp.	117	102	13	94	127	7	120	112	113	111	8	95	128	110	104	106	108	88	121	88	128	108	110	
East Waterloo Ts.																								
Pr. 1	48	48	6	35	60	3	40	58	43	59	1	34	63	46	49	42	51	30	63	31	61	39	56	
Pr. 2	17	8	0	13	11	0	17	8	17	7	1	17	6	17	5	16	7	15	8	13	9	16	8	
Fox Twsp.	85	102	14	70	114	5	89	108	75	115	5	61	121	76	105	81	98	63	117	60	118	65	114	
Lester Twsp.	277	182	8	212	245	6	247	213	259	194	10	244	210	258	190	267	181	256	186	242	205	247	206	
Lincoln Twsp.	133	64	5	97	100	1	126	74	104	89	7	109	83	121	68	123	63	109	71	113	73	125	66	
Mt. Vernon Twsp.	213	104	7	166	153	5	204	118	205	113	6	184	130	214	101	206	105	201	106	187	125	203	112	
Counting Board	1,797	810	17	1,632	941	5	1,724	774	1,765	808	14	1,536	988	1,726	750	1,702	760	1,551	881	1,480	958	1,595	913	
Orange Twsp.	118	40	2	94	63	1	117	42	118	38	3	110	46	117	39	119	37	112	42	105	48	106	51	
Poyner Twsp.	334	423	66	254	521	26	312	485	303	471	32	268	511	314	453	325	438	283	474	270	494	282	494	
Spring Creek Ts.	76	43	6	59	58	1	71	48	68	50	3	70	48	72	42	73	42	69	45	67	48	69	45	
Union Twsp.	172	58	6	144	89	1	169	64	165	63	8	140	81	167	52	171	52	161	57	150	72	159	66	

PRECINCTS	PRESIDENT			U. S. SENATOR			REP. IN CONGRESS		GOVERNOR			LIEUT. GOV.		SEC. OF STATE		AUDITOR OF STATE		TREAS. OF STATE		SEC. OF AGRIC.		ATTORNEY GENERAL		
	Nixon Agnew (Rep.)	McGovern Shriver (Dem.)	Schmitz Anderson (Am. Ind.)	Miller (Rep.)	Clark (Dem.)	Rocap (Am. Ind.)	Gross (Rep.)	Taylor (Dem.)	Ray (Rep.)	Franzenburg (Dem.)	Dilley (Am. Ind.)	Neu (Rep.)	Gannon (Dem.)	Synhorst (Rep.)	Reall (Dem.)	Smith (Rep.)	Forrest (Dem.)	Barringer (Rep.)	Anderson (Dem.)	Lounsbury (Rep.)	Owen (Dem.)	Turner (Rep.)	Reynolds (Dem.)	
Washington Twsp.																								
Pr. 1	99	61	3	81	83	0	97	67	98	64	1	92	67	97	52	100	60	94	66	92	69	94	68	
Pr. 2	9	6	0	8	7	0	9	6	6	9	0	8	7	8	6	9	5	8	7	7	8	8	7	
Evansdale																								
Wd. 1	117	172	12	83	210	2	103	192	108	184	3	96	196	103	178	109	175	107	179	92	190	109	179	
Wd. 2	89	152	4	64	178	1	80	164	83	161	2	73	170	83	156	80	157	71	166	63	173	81	158	
Wd. 3	145	208	9	99	252	3	123	225	133	219	3	100	246	123	216	121	217	120	221	106	232	115	225	
Wd. 4	143	177	6	102	212	1	128	189	126	184	8	115	192	125	181	129	178	121	185	114	189	112	187	
Elk Run Heights	137	187	10	108	222	3	139	192	135	190	5	102	225	122	198	121	200	109	212	98	224	126	199	
Cedar Falls																								
Wd. 1, Pr. 1	174	164	5	131	202	5	163	175	167	171	8	154	178	176	151	179	145	156	168	155	169	157	172	
Wd. 1, Pr. 2	231	255	12	161	327	5	209	284	240	247	7	212	266	247	224	242	227	201	261	199	266	229	248	
Wd. 1, Pr. 3	414	279	17	326	363	9	378	307	446	250	11	380	297	419	251	429	238	386	271	392	272	406	270	
Wd. 1, Pr. 4	346	299	12	264	378	3	302	339	370	275	3	310	319	338	272	336	271	299	304	303	298	333	286	
Wd. 2, Pr. 1	471	260	7	351	380	5	413	311	491	240	6	434	285	468	240	471	232	439	259	433	265	449	258	
Wd. 2, Pr. 2	420	250	13	279	390	4	351	322	444	230	3	395	278	422	234	412	243	371	382	364	289	393	263	
Wd. 2, Pr. 3	264	370	6	158	476	1	207	414	350	289	2	262	336	254	308	260	295	211	233	233	322	259	336	
Wd. 2, Pr. 4	476	426	12	332	575	3	437	469	562	341	8	486	389	488	354	509	325	447	377	457	383	447	411	
Wd. 2, Pr. 5	54	32	0	41	42	0	47	39	50	34	2	49	37	51	32	52	31	44	40	50	34	45	40	
Wd. 3, Pr. 1	617	285	15	457	450	4	533	369	618	292	7	520	371	590	273	596	268	559	291	543	311	542	331	
Wd. 3, Pr. 2	451	243	8	326	372	2	391	305	445	242	12	423	259	442	230	435	227	406	248	400	259	414	259	
Wd. 3, Pr. 3	448	259	12	355	350	4	440	272	449	260	8	413	284	449	241	449	235	414	267	421	261	420	274	
Wd. 3, Pr. 4	538	314	14	406	453	7	465	389	551	310	8	486	367	534	314	528	313	491	347	503	341	478	370	
Wd. 4, Pr. 1	380	343	4	237	483	2	306	399	464	262	2	361	326	409	252	379	270	350	291	354	293	372	308	
Wd. 4, Pr. 2	238	363	2	101	498	0	168	405	331	257	2	251	305	238	273	247	257	196	299	216	281	230	307	
Wd. 4, Pr. 3	353	438	4	255	540	1	332	457	474	318	8	375	392	388	350	374	346	340	386	349	382	342	414	
Wd. 4, Pr. 4	165	328	3	88	403	3	135	340	264	222	7	181	288	191	257	206	161	276	152	285	175	290	400	
Wd. 5, Pr. 1	608	244	16	484	373	6	567	293	601	259	4	577	275	620	221	610	235	603	233	586	253	577	276	
Wd. 5, Pr. 2	627	228	15	500	365	5	579	282	623	237	7	566	287	620	220	609	228	588	249	580	254	585	260	
Wd. 5, Pr. 3	577	241	19	452	370	5	533	292	580	250	8	528	291	582	235	583	228	541	268	522	287	522	296	
Wd. 5, Pr. 4	584	253	12	409	423	4	507	327	570	261	13	508	320	560	256	564	251	533	276	530	281	533	291	
Waterloo																								
Wd. 1, Pr. 1	578	279	14	459	401	4	555	304	551	306	7	506	349	576	265	569	265	533	301	532	298	556	290	
Wd. 1, Pr. 2	699	239	7	554	379	5	656	280	665	275	3	612	312	693	216	673	233	657	248	636	272	653	268	
Wd. 1, Pr. 3	365	266	19	241	390	7	315	327	312	317	10	285	338	332	284	331	281	297	314	295	317	309	312	
Wd. 1, Pr. 4	380	304	9	288	392	4	338	349	358	325	5	328	349	352	316	348	320	330	337	330	335	344	333	
Wd. 1, Pr. 5	454	325	25	315	473	8	387	401	391	378	14	352	421	408	363	408	362	386	381	366	397	411	367	
Wd. 1, Pr. 6	561	269	16	426	415	3	521	321	542	304	5	471	356	561	266	540	281	501	320	495	321	532	294	

PRECINCTS	PRESIDENT			U. S. SENATOR			REP. IN CONGRESS		GOVERNOR			LIEUT. GOV.		SEC. OF STATE		AUDITOR OF STATE		TREAS. OF STATE		SEC. OF AGR.		ATTORNEY GENERAL	
	Nixon Agraw (Rep.)	McGovern Shriver (Dem.)	Schmitz Anderson (Am. Ind.)	Miller (Rep.)	Clark (Dem.)	Roccap (Am. Ind.)	Gross (Rep.)	Taylor (Dem.)	Ray (Rep.)	Franzenburg (Dem.)	Dilley (Am. Ind.)	Neu (Rep.)	Cannon (Dem.)	Synhorst (Rep.)	Beall (Dem.)	Smith (Rep.)	Forrest (Dem.)	Baringer (Rep.)	Anderson (Dem.)	Lounsbury (Rep.)	Owen (Dem.)	Turner (Rep.)	Reynolds (Dem.)
Wd. 1, Pr. 7	434	264	11	296	405	3	365	335	396	302	5	350	337	402	281	404	276	370	307	347	327	369	320
Wd. 1, Pr. 8	561	251	20	411	406	8	499	324	511	308	10	470	341	543	267	541	264	517	283	496	311	507	306
Wd. 2, Pr. 1	641	285	12	516	401	4	615	314	614	309	7	573	340	636	265	620	274	595	296	573	316	579	327
Wd. 2, Pr. 2	757	234	9	647	343	4	732	255	742	244	8	696	281	752	215	749	217	736	225	711	250	708	260
Wd. 2, Pr. 3	597	299	11	456	447	2	565	333	574	332	5	515	362	579	291	572	291	534	327	524	337	560	321
Wd. 2, Pr. 4	490	253	19	339	406	4	428	324	444	304	10	398	341	457	275	436	289	408	318	396	333	429	310
Wd. 2, Pr. 5	556	269	5	411	412	3	517	314	553	280	1	487	325	561	240	544	254	518	271	510	289	537	271
Wd. 2, Pr. 6	623	254	17	465	406	6	546	336	591	284	8	521	341	580	273	572	278	540	306	517	329	570	284
Wd. 2, Pr. 7	907	234	12	755	377	4	886	243	898	233	8	838	281	903	197	898	202	867	214	861	236	846	264
Wd. 2, Pr. 8	370	252	17	258	361	3	311	319	346	275	15	307	313	363	242	355	250	318	286	305	295	358	255
Wd. 3, Pr. 1	277	263	10	224	310	2	288	266	267	261	6	247	267	264	237	258	243	244	252	237	261	250	263
Wd. 3, Pr. 2	163	421	11	132	444	4	150	425	189	388	8	158	405	170	388	172	384	151	403	154	400	165	396
Wd. 3, Pr. 3	389	342	23	276	445	10	364	385	361	372	12	314	414	366	353	359	361	341	372	344	385	361	384
Wd. 3, Pr. 4	335	346	23	255	426	6	316	372	318	356	16	283	384	323	324	322	321	297	348	285	353	302	359
Wd. 3, Pr. 5	347	348	20	270	429	3	317	387	314	380	12	305	379	339	329	339	325	309	355	293	368	327	351
Wd. 3, Pr. 6	334	324	15	229	422	5	283	377	297	358	5	255	390	297	338	286	342	269	359	266	362	274	369
Wd. 3, Pr. 7	324	273	18	237	367	5	288	315	303	299	7	272	322	321	268	326	265	291	298	283	304	323	272
Wd. 3, Pr. 8	404	348	18	329	434	4	391	371	392	370	11	362	397	406	337	402	335	382	354	380	358	389	365
Wd. 4, Pr. 1	220	252	3	185	275	1	215	253	208	255	3	194	257	217	236	213	235	198	252	190	258	203	249
Wd. 4, Pr. 2	160	309	6	116	345	3	145	319	160	301	1	130	321	149	291	149	288	129	309	131	307	143	303
Wd. 4, Pr. 3	311	341	12	241	400	4	291	362	266	380	6	259	383	291	348	287	347	273	359	265	367	273	366
Wd. 4, Pr. 4	293	389	19	221	466	3	270	417	325	355	9	282	368	304	359	309	349	274	383	266	393	291	332
Wd. 4, Pr. 5	201	263	11	136	312	9	177	284	181	278	9	163	285	193	253	183	256	166	273	163	273	183	270
Wd. 4, Pr. 6	59	336	8	51	340	10	52	336	56	329	9	56	324	54	322	54	320	53	324	52	323	55	316
Wd. 4, Pr. 7	83	407	12	73	405	9	81	395	79	405	7	67	393	75	379	76	376	72	374	66	362	76	381
Wd. 4, Pr. 8	128	439	5	99	458	2	116	445	141	418	1	113	433	127	417	126	416	117	423	111	425	122	423
Wd. 5, Pr. 1	375	269	17	264	360	9	334	316	342	297	11	307	335	350	282	356	276	323	308	317	319	332	305
Wd. 5, Pr. 2	401	310	12	310	397	3	373	331	396	310	7	345	354	377	311	375	301	354	322	338	340	374	320
Wd. 5, Pr. 3	522	275	14	404	391	6	460	348	470	327	12	428	369	500	287	495	294	468	316	441	340	462	331
Wd. 5, Pr. 4	401	339	27	326	427	7	367	389	387	358	9	360	376	405	325	379	344	365	359	347	370	358	376
Wd. 5, Pr. 5	434	283	14	345	365	6	395	315	412	303	9	380	316	413	279	401	284	382	298	375	312	404	294
Wd. 5, Pr. 6	538	317	14	430	425	6	491	363	499	362	5	469	381	505	327	512	324	475	354	456	369	472	364
Wd. 5, Pr. 7	446	237	11	337	343	4	408	279	418	268	5	383	283	416	249	416	251	396	263	395	265	388	279
Wd. 5, Pr. 8	358	245	14	222	374	5	300	307	287	312	7	262	324	307	266	301	270	278	292	266	300	303	281
Write in votes	2	0	0	0	0	0	0	1	1	0	0	0	0	0	0	0	0	1	0	0	0	1	0
Total	30,929	21,721	1,022	23,477	29,109	361	28,153	24,539	30,295	22,317	604	26,982	24,758	30,010	20,891	29,804	20,848	27,681	22,700	26,988	23,486	28,319	23,104

PRECINCTS	PRESIDENT			U. S. SENATOR			REP. IN CONGRESS		GOVERNOR			LIEUT. GOV.		SEC. OF STATE	AUDITOR OF STATE		TREAS. OF STATE	SEC. OF AGR.		ATTORNEY GENERAL			
	Nixon Agnew (Rep.)	McGovern Shriver (Dem.)	Schmitz Anderson (A. m. Ind.)	Miller (Rep.)	Clark (Dem.)	Focap (A. m. Ind.)	Scherle (Rep.)	Harkin (Dem.)	Ray (Rep.)	Franzenburg (Dem.)	Dilley (A. m. Ind.)	Neu (Rep.)	Gannon (Dem.)	Symonst (Rep.)	Beall (Dem.)	Smith (Rep.)	Forret (Dem.)	Harringer (Rep.)	Anderson (Dem.)	Lounsberry (Rep.)	Owen (Dem.)	Turner (Rep.)	Reynolds (Dem.)
Amaqua Twsp.	116	79	0	87	105	1	91	92	128	69	2	89	98	110	69	111	68	93	76	100	77	102	81
Beaver Twsp.	72	67	3	54	84	2	60	73	70	72	2	54	81	78	85	49	70	61	68	62	71	61	61
Boone City																							
First	493	492	25	349	642	6	350	593	483	508	17	391	564	476	451	519	417	401	494	401	497	449	471
Second	766	448	19	586	631	8	596	571	747	460	14	640	549	740	398	769	372	671	442	683	435	684	464
Third	788	343	18	621	519	8	633	472	794	352	10	699	402	749	313	796	285	689	310	691	356	744	332
Fourth	482	438	21	315	589	12	338	519	444	469	18	395	479	445	387	495	351	375	434	391	430	409	417
Fifth	375	364	25	249	482	10	264	396	352	380	20	284	385	337	299	396	265	254	363	283	349	329	317
Cass Twsp.	41	61	2	32	70	1	33	64	38	63	0	32	69	36	61	36	61	34	64	45	54	41	60
Colfax Twsp.	143	173	5	106	211	2	125	179	161	155	6	124	182	153	143	160	138	129	149	137	161	148	150
Des Moines Twsp	232	195	14	169	262	1	174	240	222	208	7	182	228	221	170	247	158	203	185	215	179	220	181
Dodge Twsp.	103	130	7	84	160	3	76	147	117	118	10	87	133	121	104	131	95	85	127	98	124	105	112
Douglas Twsp.	458	736	16	347	834	13	349	789	427	743	22	353	806	419	705	439	700	361	754	409	723	420	715
Fraser Town	19	37	0	10	43	0	11	37	20	32	0	15	36	14	36	13	29	8	35	13	31	12	33
Garden Twsp.	109	124	3	73	160	2	77	139	94	143	2	79	138	97	118	95	119	80	128	88	127	100	113
Grant Twsp.	222	92	3	169	138	2	182	102	221	92	3	175	118	207	73	219	66	183	91	192	93	177	107
Harrison Twsp.	99	91	3	74	121	2	92	90	118	78	2	93	88	106	66	112	63	83	78	107	71	97	82
Jackson Twsp.	132	132	11	105	158	6	108	153	153	106	13	123	132	125	121	148	105	119	129	121	125	127	123
Marcy Twsp.	124	105	9	93	135	5	94	125	109	112	15	92	126	129	80	139	76	109	94	105	103	118	89
Peoples Twsp.	105	87	2	81	111	2	95	93	110	80	7	86	100	96	81	104	77	89	95	99	84	99	81
Pilot Mound Ts.	102	110	3	68	143	1	72	130	112	103	0	74	128	83	106	99	91	72	108	82	100	88	102
Sheldahl Town	3	8	0	0	11	0	1	10	4	7	0	3	8	4	7	4	6	2	9	3	8	6	5
Union Twsp.	98	86	5	73	118	0	88	98	101	84	5	83	102	84	96	89	92	80	97	85	98	96	85
Worth Twsp.	111	107	4	71	140	3	81	118	116	100	2	79	121	97	100	106	89	85	106	80	113	95	106
Yell Twsp.	614	375	12	452	536	8	460	462	585	407	14	493	448	593	332	623	305	505	386	525	374	509	421
Absentee Ballot	465	178	4	402	244	3	402	230	468	172	8	415	210	457	160	452	163	393	214	408	201	412	217
Total	6,271	5,058	214	4,670	6,647	101	4,852	5,922	6,194	5,113	199	5,140	5,731	5,977	4,530	6,387	4,240	5,174	5,019	5,429	4,975	6,558	4,925

1972 GENERAL ELECTION — BY PRECINCTS

BREMER COUNTY

20 Precincts

PRECINCTS	PRESIDENT			U. S. SENATOR			REP. IN CONGRESS		GOVERNOR			LIEUT. GOV.		SEC. OF STATE		AUDITOR OF STATE		TREAS. OF STATE		SEC. OF AGR.		ATTORNEY GENERAL		
	Nixon (Rep.)	McGovern (Dem.)	Schmitz (Am. Ind.)	Miller (Rep.)	Clark (Dem.)	Rocap (Am. Ind.)	Gross (Rep.)	Taylor (Dem.)	Ray (Rep.)	Franzenburg (Dem.)	Dilley (Am. Ind.)	Neu (Rep.)	Gannon (Dem.)	Synhorst (Rep.)	Beall (Dem.)	Smith (Rep.)	Forret (Dem.)	Baringer (Rep.)	Anderson (Dem.)	Lounsbury (Rep.)	Owen (Dem.)	Turner (Rep.)	Reynolds (Dem.)	
Dayton	146	35	0	115	61	0	131	42	117	57	4	91	69	130	28	123	33	112	43	97	58	111	50	
Douglas	121	97	4	90	125	1	105	113	105	112	3	79	131	121	86	107	91	99	101	78	123	106	97	
Franklin	104	67	5	75	92	4	95	74	80	85	8	72	93	98	65	92	67	88	69	76	85	90	75	
Frederika	79	73	4	58	91	0	74	77	74	78	2	62	78	78	59	77	56	65	72	65	74	80	60	
Fremont	384	284	13	294	377	1	353	321	373	298	10	326	316	411	228	371	252	341	292	292	337	351	290	
Jackson	281	138	16	213	208	4	260	165	249	173	10	243	171	273	130	267	139	249	151	230	169	250	162	
Jefferson	544	288	15	412	400	5	480	339	472	347	4	418	354	482	282	487	279	443	316	426	341	459	324	
Lafayette	186	65	3	143	108	0	169	79	167	79	7	146	88	179	56	170	59	157	68	147	84	161	76	
Leroy Sumner No. 2	181	85	5	130	128	1	164	99	169	98	4	132	123	167	82	164	80	155	90	119	123	144	96	
Maxfield	338	175	14	248	256	7	306	206	289	224	9	242	230	335	146	306	159	279	180	224	235	284	191	
Polk	270	146	11	230	179	2	258	155	247	165	8	228	164	275	115	258	128	245	141	233	153	250	142	
Sumner	646	260	18	472	433	4	558	335	601	302	9	507	363	601	248	576	257	556	290	504	337	560	294	
Warren	187	91	3	144	125	1	189	90	176	101	2	136	120	190	68	179	72	160	87	148	108	161	97	
Washington	307	150	13	227	225	4	304	147	315	138	9	262	172	290	137	285	135	273	146	257	161	273	160	
Waverly																								
1st Wd.	458	203	5	314	329	1	413	224	447	206	6	383	239	432	183	408	204	391	206	364	232	401	220	
2nd Wd.	458	199	6	351	299	1	406	244	465	184	6	406	218	448	171	437	178	414	198	385	226	403	218	
3rd Wd.	458	210	5	327	328	2	400	253	422	240	7	364	261	420	176	427	181	403	198	364	228	389	231	
4th Wd.	520	210	4	407	308	2	479	228	533	188	3	450	249	517	170	508	170	482	198	458	217	483	211	
5th Wd.	404	243	5	272	355	0	339	268	467	160	2	356	232	405	165	387	169	362	188	333	219	382	198	
Absentee Voters	261	103	1	241	117	2	264	96	269	89	1	225	120	260	80	241	95	234	98	219	113	234	112	
Total	6,333	3,122	150	4,763	4,544	42	5,747	3,555	6,037	3,324	114	5,128	3,791	6,112	2,675	5,870	2,804	5,508	3,132	5,019	3,623	5,572	3,304	

BUCHANAN COUNTY

24 Precincts

PRECINCTS	PRESIDENT			U. S. SENATOR			REP. IN CONGRESS		GOVERNOR			LIET. GOV.	SEC. OF STATE		AUDITOR OF STATE	TREAS. OF STATE	SEC. OF AGR.	ATTORNEY GENERAL					
	Nixon Agnew (Rep.)	McGovern Shriver (Dem.)	Schmitz Anderson (Am. Ind.)	Miller (Rep.)	Clark (Dem.)	Rocap (Am. Ind.)	Gross (Rep.)	Taylor (Dem.)	Ray (Rep.)	Franzenburg (Dem.)	Dilley (Am. Ind.)	Neu (Rep.)	Gannon (Dem.)	Synhorst (Rep.)	Beall (Dem.)	Smith (Rep.)	Forret (Dem.)	Barringer (Rep.)	Anderson (Dem.)	Lounsberry (Rep.)	Owen (Dem.)	Turner (Rep.)	Reynolds (Dem.)
Buffalo—Aurora	100	62	0	74	87	0	91	66	95	65	0	87	66	98	49	95	49	98	51	76	71	80	67
Stanley	95	63	0	68	87	0	87	62	96	57	0	73	77	87	59	85	61	96	56	69	75	79	70
Byron	346	180	9	207	330	0	307	224	328	208	1	289	237	336	176	323	188	318	186	282	230	279	236
Cono	119	85	9	90	122	4	128	81	112	98	6	110	101	129	80	131	80	130	84	104	103	116	92
Fairbank	211	236	11	156	295	3	193	253	208	242	2	163	280	204	239	193	248	207	235	173	265	183	263
Fremont	91	87	5	65	131	0	97	91	98	94	2	79	111	96	91	85	97	88	91	79	104	81	103
Hazleton	293	201	6	223	279	3	275	219	290	206	5	251	240	275	212	206	288	205	234	243	258	232	232
Homer	189	111	4	137	169	1	173	128	170	132	2	157	136	178	112	185	100	167	118	150	137	159	126
Jefferson	169	108	10	124	161	0	162	119	141	140	3	135	143	166	109	165	109	157	116	142	135	162	116
Jesup	474	289	12	338	427	4	434	329	439	323	2	372	383	451	292	436	302	404	333	376	361	408	350
Liberty	261	170	8	182	263	1	227	206	243	195	1	212	218	251	177	250	177	223	201	208	215	217	211
Madison	275	196	10	165	323	1	257	207	260	220	2	217	245	264	193	248	197	263	190	220	234	234	224
Middlefield	85	106	1	45	148	0	73	120	75	117	2	58	131	75	111	73	113	63	129	59	130	55	132
Newton	96	86	4	68	120	0	92	93	95	95	2	72	106	101	72	95	78	87	86	71	106	82	95
Perry	131	123	2	86	167	1	109	141	116	137	2	92	157	124	122	113	128	106	139	93	149	109	134
Sumner	121	78	4	81	118	1	115	85	120	79	1	101	95	124	70	122	73	115	80	105	90	112	83
Washington	222	189	11	140	281	0	203	214	210	206	5	167	241	223	185	221	182	212	188	188	215	196	210
Westburg	113	107	3	86	133	0	103	115	99	117	1	78	135	114	94	111	96	95	110	81	127	96	115
Independence																							
1st Wd.	318	201	8	214	323	1	253	272	310	219	1	261	262	294	219	303	213	287	223	266	241	245	233
2nd Wd.	327	173	4	229	274	0	297	201	323	178	2	289	202	297	180	307	171	298	176	281	192	308	173
3rd Wd.	366	201	11	260	315	0	339	222	364	209	2	321	234	355	196	352	195	336	208	316	225	320	237
4th Wd.	223	249	2	158	316	0	207	254	208	239	5	181	272	203	241	213	233	194	249	174	269	186	264
5th Wd.	318	135	6	222	230	0	266	181	295	148	2	262	173	296	140	301	132	273	152	260	165	266	160
Absentee Ballot	334	173	3	262	241	1	306	194	332	174	1	279	203	315	163	312	161	281	191	267	202	293	184
Total	5,277	3,609	143	3,680	5,340	21	4,794	4,077	5,049	3,898	52	4,306	4,448	5,056	3,582	4,994	3,589	4,786	3,797	4,274	4,284	4,524	4,110

1972 GENERAL ELECTION—BY PRECINCTS

BUENA VISTA COUNTY

26 Precincts

PRECINCTS	PRESIDENT			U. S. SENATOR			REP. IN CONGRESS		GOVERNOR			LIEUT. GOV.		SEC. OF STATE		AUDITOR OF STATE		TREAS. OF STATE		SEC. OF AGR.		ATTORNEY GENERAL	
	Nixon Agnew (Rep.)	McGovern Shriver (Dem.)	Schultz Anderson (Am. Ind.)	Miller (Rep.)	Clark (Dem.)	Recap (Am. Ind.)	Mayne (Rep.)	Bedell (Dem.)	Ray (Rep.)	Franzenburg (Dem.)	Dilley (Am. Ind.)	Neu (Rep.)	Gannon (Dem.)	Synhorst (Rep.)	Beall (Dem.)	Smith (Rep.)	Forret (Dem.)	Barringer (Rep.)	Anderson (Dem.)	Lounsberry (Rep.)	Owen (Dem.)	Turner (Rep.)	Reynolds (Dem.)
Alta	356	275	6	242	387	1	287	346	346	285	4	311	298	317	285	313	271	299	282	291	294	300	301
Brooke	63	29	6	53	44	0	63	33	65	32	1	65	31	63	31	61	25	57	29	62	28	62	28
Coon	96	51	5	71	75	2	91	56	103	42	2	96	42	98	40	99	38	97	39	87	50	101	40
Elk	80	51	3	58	75	0	63	70	85	49	0	73	52	72	54	75	48	68	57	60	63	75	50
Fairfield	365	142	6	283	221	2	299	211	359	148	7	329	153	347	137	340	137	330	148	313	164	344	141
Grant	125	52	1	103	77	1	99	83	121	58	3	112	59	113	59	119	49	109	57	104	64	110	57
Hayes	150	79	6	103	127	3	123	106	153	78	6	163	59	150	62	144	68	135	71	132	72	143	73
Lakeside	67	80	0	45	101	0	56	89	65	83	0	58	85	59	78	63	76	55	81	49	86	57	84
Lee	96	50	0	74	74	0	70	78	92	54	0	93	52	93	50	93	49	91	50	86	57	91	53
Lincoln	77	43	0	52	68	0	63	57	71	49	1	66	51	70	47	74	44	67	50	62	54	74	44
Linn Grove	124	64	9	100	93	2	111	83	132	60	4	124	64	118	67	125	57	114	66	110	70	119	65
Maple Valley	75	69	3	56	93	1	78	71	81	67	2	77	60	80	59	73	58	69	62	61	74	73	64
Newell	303	259	19	213	357	5	269	301	307	264	10	283	264	278	266	277	282	262	267	258	274	287	254
Nokomis	121	68	4	74	113	1	103	84	110	77	2	98	71	102	66	102	60	95	68	90	74	112	59
Poland	218	126	4	159	178	0	205	135	204	121	10	182	137	184	127	198	111	185	118	172	130	184	126
Providence	85	72	3	50	109	1	67	92	76	81	2	73	79	68	84	83	69	69	80	60	89	74	76
Rembrandt	114	54	1	81	86	0	91	74	112	52	1	96	62	100	57	102	51	95	58	89	61	100	56
Scott	98	46	0	81	66	0	83	63	94	52	0	91	52	93	51	94	49	89	53	94	50	95	48
Sioux Rapids	219	117	7	159	172	1	174	160	216	120	3	192	118	194	114	195	108	196	105	186	117	189	125
Storm Lake I	410	312	6	257	457	1	310	408	385	327	4	348	339	345	350	328	331	342	324	354	331	353	353
Storm Lake II	454	335	6	329	464	1	387	397	467	320	3	410	336	412	345	416	326	403	338	395	347	429	329
Storm Lake III	508	157	9	392	271	3	420	243	498	164	7	470	160	470	161	473	150	468	150	460	171	448	181
Storm Lake IV	600	331	13	442	488	3	514	403	640	283	10	563	324	535	338	577	286	545	315	528	333	563	319
Storm Lake V	373	363	8	250	484	4	322	414	388	346	6	373	334	356	344	362	333	341	337	332	357	360	349
Truesdale	103	94	7	76	127	0	87	114	112	93	0	94	95	91	98	98	88	83	98	83	103	99	92
Absentees	405	141	1	364	175	0	387	157	407	137	0	371	150	374	140	367	140	355	149	323	180	349	167
Total	5,685	3,460	133	4,169	4,982	32	4,822	4,328	5,688	3,442	88	5,211	3,534	5,176	3,505	5,273	3,281	5,008	3,470	4,811	3,716	5,169	3,534

BUTLER COUNTY

18 Precincts

PRECINCTS	PRESIDENT			U. S. SENATOR			REP. IN CONGRESS		GOVERNOR			LIEUT. GOV.	SEC. OF STATE		AUDITOR OF STATE		TREAS. OF STATE		SEC. OF AGRI.		ATTORNEY GENERAL		
	Nixon Aronow (Rep.)	McGovern Shriver (Dem.)	Schmitz Anderson (Am. Ind.)	Miller (Rep.)	Clark (Dem.)	Roccap (Am. Ind.)	Gross (Rep.)	Taylor (Dem.)	Ray (Rep.)	Franzenburg (Dem.)	Dilley (Am. Ind.)	Neu (Rep.)	Gannon (Dem.)	Synhorst (Rep.)	Beall (Dem.)	Smith (Rep.)	Forret (Dem.)	Buringer (Rep.)	Anderson (Dem.)	Lounsbury (Rep.)	Owen (Dem.)	Turner (Rep.)	Reynolds (Dem.)
Absentee Ballot	209	56	0	198	66	0	204	61	206	54	2	195	56	207	41	204	42	195	47	176	68	192	61
Dayton	121	31	3	109	38	1	119	33	114	32	7	112	31	125	23	121	24	118	26	114	31	113	30
West Point-																							
Bristow	116	22	2	88	45	1	106	32	97	36	1	96	31	100	22	102	22	98	23	96	26	92	26
Jackson	90	34	3	66	61	0	77	46	88	36	3	85	35	96	22	92	22	88	29	83	34	90	28
Jefferson	102	41	2	72	70	0	89	51	83	59	2	83	51	92	36	91	41	85	40	80	48	81	50
Bennezette	104	47	4	86	64	0	98	54	98	57	1	97	51	103	40	101	39	93	48	92	48	99	45
Fremont	109	61	1	83	86	0	103	67	100	68	2	97	65	108	52	101	58	99	61	90	70	110	51
Madison	138	36	2	121	46	0	132	37	125	50	0	122	33	126	25	128	25	124	27	113	38	113	38
Washington	188	33	8	162	58	2	175	49	166	53	7	165	46	177	29	177	31	168	34	165	45	169	42
Coldwater	473	253	16	395	329	5	429	293	446	275	12	418	292	460	249	455	247	447	256	430	273	432	279
Shell Rock	417	173	10	357	232	4	388	196	379	197	16	367	202	403	160	395	164	388	166	357	198	376	192
Monroe	493	102	9	427	166	3	461	128	439	150	9	447	133	471	99	472	98	454	109	445	125	451	124
West Point-Allison	441	126	13	347	219	2	395	165	402	168	6	379	163	414	114	416	109	400	119	377	150	381	143
Albion	542	218	10	429	305	5	479	251	478	267	13	439	252	490	199	507	188	472	206	447	232	464	231
Butler	427	203	11	331	294	2	384	241	357	262	12	354	253	393	211	388	210	377	219	355	244	364	243
Pittsford	328	90	8	270	145	3	291	124	287	127	5	276	120	301	92	301	94	292	97	282	111	280	115
Beaver	210	149	20	167	206	4	209	169	197	183	9	164	195	202	152	211	148	179	170	173	174	202	159
Ripley	107	7	4	78	36	0	95	19	97	16	5	90	18	99	7	97	8	98	8	91	16	95	11
Total	4,615	1,682	126	3,786	2,466	32	4,234	2,016	4,159	2,090	112	3,986	2,027	4,367	1,573	4,359	1,570	4,175	1,685	3,966	1,931	4,104	1,868

1972 GENERAL ELECTION—BY PRECINCTS

CALHOUN COUNTY

21 Precincts

PRECINCTS	PRESIDENT			U. S. SENATOR			REP. IN CONGRESS		GOVERNOR			LIEUT. GOV.	SEC. OF STATE		AUDITOR OF STATE		TREAS. OF STATE	SEC. OF AGR.	ATTORNEY GENERAL				
	Nixon (Rep.)	McGovern (Dem.)	Schmitz (Am. Ind.)	Miller (Rep.)	Clark (Dem.)	Rocap (Am. Ind.)	Mayne (Rep.)	Bedell (Dem.)	Ray (Rep.)	Franzenburg (Dem.)	Dilley (Am. Ind.)	Neu (Rep.)	Gannon (Dem.)	Synhorst (Rep.)	Beall (Dem.)	Smith (Rep.)	Forret (Dem.)	Barringer (Rep.)	Anderson (Dem.)	Lounsberry (Rep.)	Owen (Dem.)	Turner (Rep.)	Reynolds (Dem.)
Butler No. 1	295	140	11	196	233	6	241	170	271	156	11	219	154	218	156	253	123	192	159	199	164	217	155
Butler No. 2	86	43	0	49	80	0	72	45	71	50	0	62	45	60	48	66	35	54	48	55	47	61	41
Calhoun	64	51	2	46	67	2	50	59	53	55	6	61	51	46	58	59	45	49	55	49	54	55	47
Cedar No. 1	108	47	0	76	81	0	92	58	100	56	3	88	60	66	91	98	46	86	52	82	63	92	56
Cedar No. 2	36	50	4	31	58	2	34	47	37	49	4	34	49	23	68	34	42	35	41	35	42	36	41
Center	94	55	5	62	90	2	89	56	94	59	2	81	54	73	65	91	44	67	57	71	58	78	54
Elm Grove	64	80	0	43	111	0	65	82	71	78	2	70	71	58	80	67	68	53	77	57	75	67	67
Garfield	83	75	2	54	101	1	75	68	78	79	3	75	78	76	77	74	74	67	81	63	86	71	75
Greenfield	127	61	6	69	125	5	97	90	116	82	2	85	93	51	139	103	71	79	83	80	94	94	79
Jackson	78	76	3	59	96	1	73	77	78	75	1	68	79	71	71	73	67	70	67	60	80	67	74
Lake City	465	348	11	357	443	7	399	379	457	337	14	462	304	413	322	447	276	410	306	413	301	411	319
Lake Creek	65	59	5	39	86	0	55	67	67	62	1	52	71	53	66	63	50	52	62	48	68	57	57
Lincoln	536	349	19	349	538	10	497	371	532	363	17	454	403	438	400	509	319	434	381	437	369	448	376
Logan	66	55	3	48	19	2	60	54	64	60	3	58	29	51	68	63	45	61	54	42	50	69	43
Reading	198	133	8	138	192	3	173	143	181	149	4	165	149	128	197	177	128	161	138	144	154	167	135
Rockwell City	716	372	13	539	545	7	618	407	681	403	9	602	389	561	426	653	310	584	380	570	376	601	380
Sherman	118	66	0	73	106	2	98	71	109	70	3	99	68	99	68	96	60	85	70	77	84	89	74
Twin Lakes	77	54	1	49	77	0	74	53	70	59	2	65	52	61	53	72	38	59	49	61	53	69	46
Union	239	162	3	177	222	2	223	159	230	168	6	231	157	199	178	222	148	211	156	196	174	215	161
Williams	67	56	2	45	78	1	64	40	55	58	3	65	54	71	47	71	43	56	55	54	59	63	48
Absentee Ballot	239	114	0	211	142	0	239	113	244	105	2	213	131	215	130	221	115	188	145	185	152	207	135
Total	3,821	2,446	98	2,710	3,490	53	3,388	2,609	3,659	2,573	98	3,309	2,541	3,031	2,808	3,512	2,147	3,053	2,496	2,978	2,603	3,234	2,443

CARROLL COUNTY

24 Precincts

PRECINCTS	PRESIDENT			U. S. SENATOR			REP. IN CONGRESS		GOVERNOR			LIEUT. GOV.		SEC. OF STATE		AUDITOR OF STATE		TREAS. OF STATE		SEC. OF AGRI.		ATTORNEY GENERAL	
	Nixon Agnew (Rep.)	McGovern Shriver (Dem.)	Schmitz Anderson (Am. Ind.)	Miller (Rep.)	Clark (Dem.)	Rocap (Am. Ind.)	Scheffe (Rep.)	Harkin (Dem.)	Ray (Rep.)	Franzenburg (Dem.)	Dilley (Am. Ind.)	Neu (Rep.)	Gannon (Dem.)	Symonst (Rep.)	Beall (Dem.)	Smith (Rep.)	Forret (Dem.)	Baringer (Rep.)	Anderson (Dem.)	Lounsbury (Rep.)	Owen (Dem.)	Turner (Rep.)	Reynolds (Dem.)
Jasper	142	81	7	108	112	4	125	73	143	73	4	147	68	135	64	138	56	119	72	117	78	131	70
Sheridan	103	85	13	91	107	2	94	90	112	85	2	140	58	102	72	103	71	88	81	84	86	95	79
Kniest	56	159	6	36	180	3	47	160	66	152	4	94	127	59	142	53	141	35	158	40	158	41	162
Wheatland	51	91	6	42	99	5	55	83	76	69	1	91	53	66	63	66	64	52	77	51	82	56	73
Arcadia	108	182	18	82	213	3	122	156	115	182	5	158	131	104	151	104	145	86	160	53	155	104	156
Maple River	72	150	5	54	167	1	62	149	74	149	2	106	119	68	134	70	137	50	149	50	152	66	142
Carroll First	468	444	23	306	602	10	416	474	504	401	12	631	296	454	403	454	395	401	444	396	456	414	450
Carroll Second	423	375	22	296	508	8	355	421	434	370	8	554	268	384	360	394	342	341	374	339	390	339	407
Carroll Third	244	379	11	168	432	6	190	387	279	333	5	385	232	226	303	240	296	188	334	196	333	204	341
Carroll Fourth	292	474	30	206	563	16	236	489	335	428	10	467	311	245	429	271	400	205	445	190	473	226	451
Grant	74	74	4	54	94	1	64	74	81	66	0	100	50	73	54	71	53	62	63	66	62	71	59
Glidden No. 1	325	181	8	255	244	2	293	186	338	157	2	359	128	316	141	328	135	294	157	295	163	314	150
Glidden No. 2	66	30	1	43	53	0	59	32	60	32	0	62	32	57	28	58	30	56	27	54	34	60	27
Rieland	88	34	4	57	64	4	83	38	86	37	4	83	39	84	33	90	30	76	36	72	46	83	36
Pleasant Valley	48	160	2	25	181	2	44	155	51	151	2	74	130	44	139	43	136	33	142	28	153	38	150
Roselle No. 1	48	122	8	34	126	1	45	104	54	104	4	96	66	44	88	44	83	33	94	29	97	38	93
Roselle No. 2	53	111	15	50	124	6	64	97	68	100	3	118	58	68	76	67	72	52	81	42	101	73	80
Washington	95	78	8	60	111	5	74	95	94	82	5	104	69	83	68	77	72	66	83	64	87	77	77
Ewoldt	78	80	0	55	102	2	80	81	79	78	6	99	61	72	70	76	69	59	79	60	88	72	71
Warren	462	304	18	341	406	4	361	384	419	333	6	471	277	428	259	411	263	339	310	335	323	396	284
Eden	110	203	9	89	202	6	121	166	140	157	7	199	97	114	140	115	134	72	164	96	162	88	174
Newton	113	146	15	74	183	7	101	143	115	138	7	150	111	104	120	100	118	73	139	79	145	101	125
Union	489	285	8	397	373	2	431	321	488	276	8	497	269	464	274	455	275	435	286	427	305	453	290
Breda	59	137	2	49	143	2	58	123	80	113	0	115	79	75	84	69	89	46	103	55	104	52	108
Absentee	348	243	3	277	306	1	330	240	379	208	1	460	125	321	210	321	208	278	243	253	272	288	259
Total	4,415	4,608	254	3,249	5,695	103	3,910	4,721	4,670	4,274	108	5,760	3,254	4,190	3,905	4,218	3,814	3,539	4,301	3,501	4,505	3,880	4,314

1972 GENERAL ELECTION—BY PRECINCTS

195

CASS COUNTY

24 Precincts

PRECINCTS	PRESIDENT			U. S. SENATOR			REP. IN CONGRESS		GOVERNOR			LIEUT. GOV.		SEC. OF STATE		AUDITOR OF STATE		TREAS. OF STATE		SEC. OF AGR.		ATTORNEY GENERAL	
	Nixon Agnew (Rep.)	McGovern Shriver (Dem.)	Schmitz Anderson (Am. Ind.)	Miller (Rep.)	Clark (Dem.)	Roccap (Am. Ind.)	Scherle (Rep.)	Harkin (Dem.)	Roy (Rep.)	Franzenburg (Dem.)	Dilley (Am. Ind.)	New (Rep.)	Gannon (Dem.)	Synhorst (Rep.)	Beall (Dem.)	Smith (Rep.)	Forret (Dem.)	Barniger (Rep.)	Anderson (Dem.)	Lounsberry (Rep.)	Owen (Dem.)	Turner (Rep.)	Reynolds (Dem.)
Atlantic—1st Wd	387	155	7	298	237	3	344	192	392	147	2	364	155	371	139	374	134	363	140	343	158	368	150
2nd Wd.	338	154	2	256	225	3	295	182	330	152	2	306	156	307	148	309	140	304	147	284	169	301	160
3rd Wd.	374	137	9	299	216	3	345	173	379	137	7	352	151	364	130	354	132	345	141	325	160	348	144
4th Wd.	504	154	5	397	247	4	438	28	483	167	7	454	174	493	137	471	149	477	142	460	160	465	166
5th Wd.	558	157	5	433	266	1	483	229	529	181	5	487	198	517	166	489	178	491	178	480	185	500	188
Bear Grove	96	37	2	73	60	3	97	34	96	39	2	85	44	97	32	94	35	88	36	82	45	87	43
Benton	68	61	0	56	74	1	66	60	72	56	0	63	58	65	56	64	56	63	58	59	61	64	59
Brighton	124	71	4	105	92	2	118	83	125	73	2	119	74	121	69	125	66	119	71	115	74	124	67
Cass	249	77	5	201	118	0	243	78	240	79	2	228	81	235	65	240	65	226	76	215	85	227	81
Edna	56	41	4	46	51	2	60	35	55	38	3	52	38	54	31	59	29	50	31	48	39	51	33
Franklin	134	56	9	114	78	1	125	68	137	52	2	117	62	126	49	127	46	120	53	108	67	117	60
Grant—1st Pr.	328	147	6	270	193	2	273	191	314	156	1	272	168	307	138	297	137	283	144	279	151	284	161
2nd Pr.	83	41	7	71	58	1	76	51	75	51	3	71	56	83	44	84	44	80	48	75	52	86	42
Grove	159	48	4	122	76	1	149	56	160	49	0	135	58	148	41	147	43	142	48	129	61	140	54
Lincoln	95	36	1	76	54	1	90	40	93	36	6	88	39	95	32	92	33	88	35	80	43	91	34
Massena	196	105	3	153	146	3	189	110	207	93	0	165	111	180	91	193	80	169	90	154	112	185	90
Noble	150	39	0	127	57	0	143	47	150	34	5	146	31	140	35	144	29	138	31	137	36	139	37
Pleasant—1st Pr.	344	108	11	330	123	6	351	106	346	112	6	331	114	338	105	337	106	334	108	326	115	329	117
2nd Pr.	99	30	1	80	48	0	100	27	100	27	0	91	35	96	29	100	25	98	27	92	33	100	24
Pymosa	152	56	2	130	80	0	150	60	158	53	0	144	64	150	58	151	53	144	60	139	67	149	59
Union	235	59	7	182	102	3	213	68	230	58	5	203	59	203	53	210	52	196	57	197	64	206	57
Washington	104	21	2	79	44	1	92	32	101	24	1	87	32	92	25	93	23	86	31	79	36	88	31
Victoria	76	53	1	52	73	2	71	51	77	50	2	68	50	71	46	76	44	64	48	61	55	67	50
Absentee Ballots	325	80	0	291	105	0	314	89	336	67	0	306	81	318	70	308	76	300	83	285	98	291	96
Total	5,234	1,923	97	4,241	2,823	43	4,825	2,270	5,185	1,931	63	4,734	2,089	4,971	1,789	4,938	1,775	4,768	1,883	4,552	2,126	4,807	2,003

CEDAR COUNTY

19 Precincts

PRECINCTS	PRESIDENT			U. S. SENATOR			REP. IN CONGRESS		GOVERNOR			LIEUT. GOV.		SEC. OF STATE		AUDITOR OF STATE		TREAS. OF STATE		SEC. OF AGRIC.		ATTORNEY GENERAL	
	Nixon Agnew (Rep.)	McGovern Shriver (Dem.)	Schmitz Anderson (Am. Ind.)	Miller (Rep.)	Clark (Dem.)	Rocap (Am. Ind.)	Ellsworth (Rep.)	Culver (Dem.)	Ray (Rep.)	Franzenburg (Dem.)	Dilley (Am. Ind.)	Neu (Rep.)	Gannon (Dem.)	Synhorst (Rep.)	Beall (Dem.)	Smith (Rep.)	Forret (Dem.)	Baringer (Rep.)	Anderson (Dem.)	Lounsberry (Rep.)	Owen (Dem.)	Turner (Rep.)	Reynolds (Dem.)
Cass—Linn	112	102	8	71	150	1	97	116	114	103	4	101	110	112	92	105	99	104	98	93	114	105	111
Center	201	144	3	138	201	4	166	171	187	152	7	174	154	196	126	188	133	174	145	157	165	160	167
Dayton	424	139	5	321	239	1	360	205	419	145	5	404	154	416	136	417	135	412	135	385	166	382	172
Fairfield	114	54	3	75	90	1	86	81	106	58	4	95	64	110	49	110	49	100	57	94	69	91	72
Farmington	463	274	13	348	375	4	370	344	483	262	5	414	289	453	253	447	253	421	268	397	302	398	309
Fremont	301	128	3	228	201	0	262	153	289	131	9	280	137	299	116	299	113	277	127	254	150	271	139
Gower Springdale	564	525	9	414	684	1	442	640	634	165	3	519	558	556	502	556	492	519	533	478	576	528	535
Inland	244	110	8	179	169	2	197	149	229	128	4	210	134	245	98	229	107	220	113	198	141	207	137
Iowa—Roch.																							
Sugar Creek	282	124	5	211	199	4	221	176	256	149	9	249	148	271	124	266	125	256	134	233	161	255	146
Massillon	114	44	0	92	64	0	96	60	109	46	3	106	46	110	43	115	37	110	40	102	50	107	46
Pioneer	79	74	2	62	94	0	66	90	78	78	0	73	81	70	84	73	79	70	83	59	93	69	83
Mechanicsville Cp.	217	127	7	165	176	2	176	170	222	126	0	205	134	222	112	211	124	205	123	199	130	204	131
Red Oak	76	31	0	49	58	0	52	51	74	36	0	66	39	74	29	69	33	66	33	59	41	54	50
Springfield	80	39	2	53	70	0	61	60	79	43	2	67	47	81	34	75	36	72	38	70	45	73	47
Lowden Corp.	190	82	1	157	113	0	165	103	199	70	1	180	82	190	70	186	71	180	71	173	84	179	83
Tipton—1st Wd.	221	124	14	151	188	7	175	171	213	132	11	191	144	196	128	191	130	182	131	178	142	181	155
2nd Wd.	285	136	0	214	199	2	246	171	272	142	1	266	146	274	134	280	130	267	141	251	157	256	157
3rd Wd.	267	123	13	202	190	8	232	158	267	125	8	238	145	255	122	261	115	256	122	245	138	245	142
Absentee Precinct	218	85	2	192	118	0	153	148	233	72	0	214	85	220	73	215	76	205	81	185	102	195	102
Total	4,452	2,465	98	3,322	3,578	37	3,623	3,216	4,463	2,463	73	4,052	2,697	4,350	2,325	4,293	2,337	4,096	2,473	3,810	2,826	3,960	2,784

1972 GENERAL ELECTION—BY PRECINCTS

PRECINCTS	PRESIDENT			U. S. SENATOR			REP. IN CONGRESS		GOVERNOR			LIEUT. GOV.		SEC. OF STATE		AUDITOR OF STATE		TREAS. OF STATE		SEC. OF AGR.		ATTORNEY GENERAL	
	Nixon Agnew (Rep.)	McGovern Shriver (Dem.)	Schmitz Anderson (Am. Ind.)	Miller (Rep.)	Clark (Dem.)	Rocap (Am. Ind.)	Gross (Rep.)	Taylor (Dem.)	Ray (Rep.)	Franzenburg (Dem.)	Dilley (Am. Ind.)	Neu (Rep.)	Gannon (Dem.)	Synhorst (Rep.)	Beall (Dem.)	Smith (Rep.)	Forrest (Dem.)	Barringer (Rep.)	Anderson (Dem.)	Lounsberry (Rep.)	Owen (Dem.)	Turner (Rep.)	Reynolds (Dem.)
Bath Twp.	107	95	2	92	107	1	96	103	111	90	3	95	101	103	90	108	84	92	99	95	94	104	91
Clear Lake Corp																							
Wd. I.	699	286	14	562	409	9	641	333	711	255	19	632	327	670	276	679	264	649	289	650	498	639	313
Wd. II.	538	429	6	446	516	2	492	469	576	382	4	489	453	525	406	535	396	500	427	498	426	517	424
Wd. III.	551	339	8	423	462	7	485	400	580	302	12	498	269	532	328	547	314	499	353	493	362	543	331
Clear Lake Twp.	404	260	14	306	350	7	390	313	410	245	8	369	281	394	246	394	244	383	256	371	262	367	275
Dougherty Twp.	62	146	3	54	154	1	51	158	68	143	2	50	156	57	147	56	149	52	152	45	160	58	147
Falls Twp.																							
Plymouth Pr.	120	124	9	95	144	8	110	133	127	110	11	106	133	117	126	120	123	115	129	106	136	114	132
Rock Falls Pr.	115	113	0	78	149	1	100	126	132	96	0	100	122	114	108	115	106	107	112	102	121	112	106
Grant Twp.	95	86	9	77	112	3	90	101	98	89	7	86	103	98	90	107	84	91	96	85	104	98	92
Geneseo Twp.	326	224	13	254	295	6	292	260	323	226	10	285	257	311	227	320	218	292	238	279	259	299	243
Grimes Twp.																							
Meservey Pr.	134	71	0	97	105	0	119	80	136	66	1	117	75	127	68	132	61	117	72	114	79	119	73
Thornton Pr.	179	127	4	124	177	0	144	159	186	116	3	151	144	164	127	169	119	161	131	152	141	172	116
Lake Twp.	112	85	10	86	116	2	107	96	109	88	9	97	105	112	89	112	91	107	94	104	97	109	93
Lime Creek Twp.	140	161	10	112	184	4	141	157	160	134	9	132	160	145	146	144	149	141	150	133	157	129	163
Lincoln Twp.	73	62	2	53	79	1	68	68	75	54	5	65	66	68	63	69	60	64	66	65	65	66	66
Mason Twp.																							
Mason Pr.	145	77	2	103	116	3	113	107	139	79	2	120	99	129	91	131	87	124	91	119	99	122	95
West Mason Pr.	19	15	0	15	19	0	17	17	20	14	0	20	13	22	11	22	11	20	13	18	15	19	14
Mt. Vernon Twp.	89	67	1	63	90	1	76	81	76	77	3	73	79	84	68	82	71	77	74	75	77	82	71
Owen Twp.	97	72	4	68	106	0	80	96	88	85	3	83	89	90	80	88	81	81	87	82	90	85	87
Pleasant Valley Ts	144	90	1	110	124	0	128	106	151	84	4	127	104	139	89	141	87	129	96	121	108	135	94
Portland Twp.	97	88	2	80	108	0	86	99	90	90	4	76	101	87	92	87	92	83	96	79	99	79	99
Union Twp.	60	71	0	48	84	0	60	73	64	69	2	51	75	56	68	60	65	52	72	52	74	55	75
Mason City																							
1st. Pr. 1st Wd.	331	333	18	236	429	13	267	408	343	318	17	301	362	319	337	328	328	307	350	302	357	308	356
2nd Pr. 1st Wd.	485	485	16	355	613	11	393	575	510	459	15	422	536	451	497	454	493	440	507	422	522	440	511
3rd Pr. 1st Wd.	494	380	22	378	500	11	425	461	532	347	16	449	424	476	397	474	401	467	399	446	418	457	416
4th Pr. 1st Wd.	474	346	22	369	454	8	405	432	520	306	19	430	395	461	363	474	352	443	378	431	389	469	357
1st Pr. 2nd Wd.	404	382	16	330	463	4	345	447	444	345	9	375	405	396	379	404	368	390	380	383	393	393	384
2nd Pr. 2nd Wd.	648	296	13	537	418	10	593	559	712	239	5	638	305	664	269	657	281	651	286	637	299	597	321
3rd Pr. 2nd Wd.	184	354	5	131	406	4	161	383	219	319	8	166	369	178	357	184	351	173	362	166	369	179	359
4th Pr. 2nd Wd.	288	424	11	202	510	6	244	471	323	385	11	255	452	286	419	281	427	261	445	251	452	285	421
1st Pr. 3rd Wd.	382	341	16	292	443	11	341	400	431	308	13	374	357	396	333	397	330	372	350	363	361	386	338
2nd Pr. 3rd Wd.	459	428	24	339	562	15	392	518	479	415	24	419	479	435	452	433	451	421	467	413	473	437	456
3rd Pr. 3rd Wd.	771	486	19	617	650	4	664	608	807	449	20	721	537	755	496	744	507	726	523	702	544	713	531

PRECINCTS	PRESIDENT			U. S. SENATOR			REP. IN CONGRESS		GOVERNOR			LIEUT. GOV.		SEC. OF STATE		AUDITOR OF STATE		TREAS. OF STATE		SEC. OF AGR.		ATTORNEY GENERAL	
	Nixon Agnew (Rep.)	McGovern Shriver (Dem.)	Schmitz Anderson (Am. Ind.)	Miller (Rep.)	Clark (Dem.)	Roccap (Am. Ind.)	Gross (Rep.)	Taylor (Dem.)	Ray (Rep.)	Franzenburg (Dem.)	Dille (Am. Ind.)	Neu (Rep.)	Gannon (Dem.)	Symhorst (Rep.)	Beall (Dem.)	Smith (Rep.)	Forret (Dem.)	Baringer (Rep.)	Anderson (Dem.)	Lounsbury (Rep.)	Owen (Dem.)	Turner (Rep.)	Reynolds (Dem.)
4th Pr. 3rd Wd.	152	200	8	101	250	2	116	239	146	207	6	111	238	120	221	126	215	113	227	108	234	122	222
1st Pr. 4th Wd.	449	289	11	358	385	4	386	354	476	267	4	421	311	456	289	451	273	429	292	414	308	421	297
2nd Pr. 4th Wd.	408	505	19	323	597	7	361	555	440	472	14	368	540	393	507	398	507	370	528	370	530	391	517
3rd Pr. 4th Wd.	530	477	12	382	627	6	413	599	538	470	13	461	547	497	502	516	480	478	515	480	518	490	513
4th Pr. 4th Wd.	157	217	5	107	264	3	116	258	162	210	9	131	241	138	234	138	233	130	242	128	244	140	234
Absentee Ballots	934	449	7	824	536	5	888	483	972	394	7	836	499	895	420	897	411	824	470	795	497	830	504
Total	11,856	9,460	358	9,227	12,113	180	10,356	11,285	12,484	8,804	331	10,700	10,309	11,460	9,488	11,574	9,364	10,932	9,914	10,649	10,226	11,081	9,937

CHEROKEE COUNTY

Mayne (Rep.) Bedell (Dem.)

22 Precincts

Afton Twp.	97	57	5	63	96	0	69	94	87	74	0	75	70	89	63	89	56	82	63	69	79	86	60
Amherst Twp.	108	43	0	84	58	0	81	69	95	53	1	90	55	95	39	98	47	88	56	84	61	93	51
Cedar-Larrabee	142	98	0	98	142	0	116	122	130	102	2	126	107	145	89	146	85	132	99	121	109	127	104
Cherokee Twp.	202	97	5	130	177	0	122	176	177	118	6	167	125	184	102	179	104	160	118	156	128	162	124
Cherokee 1st Wd.	575	351	12	371	576	0	385	577	596	351	1	537	372	585	315	569	329	510	365	495	391	507	382
2nd Wd.	458	330	7	297	482	4	302	470	425	338	9	409	336	410	313	415	311	373	344	362	362	392	341
3rd Wd.	726	345	10	500	569	2	533	542	721	342	6	672	354	703	325	694	325	659	350	626	402	638	390
Diamond Twp.	94	40	0	70	64	0	78	60	99	36	0	85	46	90	39	88	44	84	46	70	58	81	47
Grand Meadow Twp.	131	71	2	100	105	0	102	103	116	90	0	119	80	124	64	136	52	115	72	106	83	115	78
Liberty Twp.	108	58	3	83	82	1	78	85	105	59	1	108	53	114	48	116	47	103	56	96	64	102	57
Marcus-Marcus	379	309	5	288	398	0	261	421	371	308	4	347	315	383	276	375	281	321	316	324	327	336	316
Pilot Twp.	73	66	3	47	92	2	52	94	76	61	4	73	57	72	61	79	53	62	67	58	74	69	61
Pitcher—Aurelia	438	219	11	301	359	2	305	359	415	243	6	377	265	398	252	412	222	395	234	363	273	376	265
Rock Twp.	69	79	0	47	98	0	46	100	67	79	0	61	76	63	70	58	71	58	75	50	84	54	81
Sheridan-Cleghorn	117	92	6	87	118	3	82	132	119	89	3	115	85	116	80	121	77	104	89	100	95	108	88
Sheridan-Meriden	112	93	1	55	144	0	71	134	108	96	0	91	95	98	87	105	81	82	99	89	102	92	95
Silver Twp.	93	64	0	70	85	0	82	74	102	53	0	94	65	98	50	98	50	89	54	80	68	84	68
Spring Twp.	70	33	0	54	46	0	55	46	72	29	0	69	30	66	32	67	31	64	34	59	39	63	35
Tilden Twp.	82	39	4	57	69	0	63	63	66	58	2	66	53	66	48	74	42	63	50	64	56	65	53
Willow—Quimby	165	94	2	109	146	1	123	133	150	108	2	139	101	142	99	136	104	124	115	118	117	129	115
Willow—Washta	104	66	1	62	107	0	79	92	97	74	1	89	71	89	71	90	67	78	75	78	80	90	72
Absentee Ballot	383	136	1	331	173	0	345	160	385	128	0	368	131	372	116	375	103	342	130	323	156	351	140
Total	4,726	2,780	78	3,304	4,186	15	3,430	4,106	4,579	2,889	48	4,277	2,941	4,502	2,639	4,520	2,582	4,088	2,907	3,891	3,208	4,120	3,023

CHICKASAW COUNTY

16 Precincts

PRECINCTS	PRESIDENT			U. S. SENATOR			REP. IN CONGRESS		GOVERNOR			LIEUT. GOV.		SEC. OF STATE		AUDITOR OF STATE		TREAS. OF STATE		SEC. OF AGR.		ATTORNEY GENERAL		
	Nixon (Rep.)	McGovern (Dem.)	Schmitz (Am. Ind.)	Miller (Rep.)	Clark (Dem.)	Rocap (Am. Ind.)	Gross (Rep.)	Taylor (Dem.)	Ray (Rep.)	Franzenburg (Dem.)	Dilley (Am. Ind.)	Neu (Rep.)	Gannon (Dem.)	Synthorst (Rep.)	Beall (Dem.)	Smith (Rep.)	Forret (Dem.)	Baringer (Rep.)	Anderson (Dem.)	Lounsbury (Rep.)	Owen (Dem.)	Turner (Rep.)	Reynolds (Dem.)	
Absentee	251	169	0	250	188	1	265	177	289	153	0	129	206	275	146	273	151	249	170	213	205	307	176	
Bradford	683	321	5	551	444	2	611	382	637	344	2	603	359	669	297	657	299	625	328	592	370	622	359	
Chickasaw	167	217	8	122	252	0	141	234	160	218	2	130	234	158	198	151	208	137	219	136	220	152	211	
Dayton	91	130	6	65	153	2	101	117	97	126	1	67	151	93	117	80	132	76	133	66	145	80	135	
Deerfield	85	188	3	71	202	0	86	182	96	178	1	79	188	94	150	84	158	77	169	67	176	66	179	
Dresden	248	110	11	179	186	2	226	143	229	130	9	202	161	241	111	232	113	221	125	194	155	216	141	
Fredericksburg	321	103	4	233	195	0	282	140	292	134	2	244	161	305	100	303	102	291	111	246	157	267	143	
Jacksonville	211	126	0	167	167	0	2118	122	218	118	1	167	158	214	104	201	109	186	121	164	146	187	131	
New Hampton																								
No. 1	394	373	5	301	451	1	390	355	395	362	3	311	428	379	325	369	334	347	349	306	389	349	366	
No. 2	568	407	3	428	527	2	539	404	604	345	3	417	493	547	343	539	339	512	370	444	440	489	409	
No. 3	163	136	5	118	180	2	153	145	160	133	4	126	173	166	126	153	133	144	140	120	171	144	149	
Richland	120	64	3	94	86	0	123	65	96	62	5	89	69	120	37	125	53	117	58	98	76	101	78	
Stapleton	182	286	4	133	306	0	179	260	175	266	1	127	301	179	225	168	239	154	249	122	286	161	255	
Utica	139	181	1	112	205	0	136	182	129	187	0	98	210	136	162	130	161	128	164	112	188	128	173	
Washington No. 1	116	171	0	96	179	0	104	172	122	151	1	95	169	124	131	124	131	112	140	97	158	123	135	
No. 2	97	152	1	58	184	1	265	177	78	161	1	47	182	72	129	74	123	57	138	39	160	72	140	
Total	3,836	3,134	59	2,978	3,905	12	3,630	3,228	3,777	3,068	36	2,931	3,643	3,772	2,701	3,663	2,785	3,433	2,984	3,016	3,442	3,464	3,180	

Scherle (Rep.) Harkin (Dem.)

CLARKE COUNTY

16 Precincts

PRECINCTS	PRESIDENT			U. S. SENATOR			REP. IN CONGRESS		GOVERNOR			LIEUT. GOV.		SEC. OF STATE		AUDITOR OF STATE		TREAS. OF STATE		SEC. OF AGR.		ATTORNEY GENERAL	
	Nixon (Rep.)	McGovern (Dem.)	Schmitz (Am. Ind.)	Miller (Rep.)	Clark (Dem.)	Rocap (Am. Ind.)	Gross (Rep.)	Taylor (Dem.)	Ray (Rep.)	Franzenburg (Dem.)	Dilley (Am. Ind.)	Neu (Rep.)	Gannon (Dem.)	Synthorst (Rep.)	Beall (Dem.)	Smith (Rep.)	Forret (Dem.)	Baringer (Rep.)	Anderson (Dem.)	Lounsbury (Rep.)	Owen (Dem.)	Turner (Rep.)	Reynolds (Dem.)
Liberty	78	68	3	55	93	0	53	87	64	82	1	51	87	72	67	68	69	58	78	44	94	61	77
Fremont	96	80	5	68	111	1	72	104	87	92	2	73	100	93	73	92	76	87	82	77	93	88	85
Washington	49	68	6	41	81	0	45	73	48	73	2	36	77	51	63	47	64	42	70	39	79	54	63
Madison	56	53	5	41	70	2	40	69	51	56	4	43	66	51	54	57	52	43	60	41	63	54	53
Troy	177	172	20	152	213	3	143	209	183	176	16	164	198	184	157	167	176	164	174	140	200	168	182
Ward	95	58	1	72	86	0	71	82	91	66	0	78	74	86	65	89	62	78	69	78	73	80	72
Osceola	129	84	6	95	118	1	96	114	113	102	2	92	111	118	87	122	84	108	95	89	116	109	101
Jackson	117	98	5	94	121	0	100	111	95	116	3	88	123	100	109	110	101	100	108	91	120	105	108
Franklin	44	68	3	31	79	1	35	76	51	62	2	32	78	52	58	49	58	42	65	36	75	46	63
Green Bay	57	51	7	37	74	0	42	69	42	64	5	42	69	50	58	50	59	44	63	34	72	43	61
Knox	66	59	1	58	68	0	53	69	69	56	2	58	63	71	52	72	50	63	56	54	67	65	57
Doyle	56	66	5	44	83	1	42	79	49	77	1	48	71	56	62	56	63	48	64	46	74	55	62
1st Wd.	378	265	15	305	340	4	291	330	362	290	11	304	317	358	264	373	250	324	285	305	312	336	286
2nd Wd.	191	88	4	149	129	3	147	115	165	103	10	147	113	168	95	171	92	148	197	142	116	156	111
3rd Wd.	428	208	10	353	289	3	343	280	395	238	3	366	265	411	214	417	210	384	229	349	278	377	254
Absentee	197	104	1	175	118	1	163	127	175	119	3	163	125	189	98	194	96	168	117	146	144	173	122
Total	2,214	1,590	97	1,770	2,073	20	1,736	1,994	2,040	1,772	67	1,785	1,937	2,110	1,576	2,134	1,562	1,901	1,722	1,711	1,976	1,970	1,757

PRECINCTS	PRESIDENT			U. S. SENATOR			REP. IN CONGRESS		GOVERNOR			LIEUT. GOV.		SEC. OF STATE		AUDITOR OF STATE		TREAS. OF STATE	SEC. OF AGRIC.		ATTORNEY GENERAL		
	Nixon Agnew (Rep.)	McGovern Shriver (Dem.)	Schmitz Anderson (Am. Ind.)	Miller (Rep.)	Clark (Dem.)	Rocap (Am. Ind.)	Mayne (Rep.)	Hedell (Dem.)	Ray (Rep.)	Franzenburg (Dem.)	Dilley (Am. Ind.)	Neu (Rep.)	Gannon (Dem.)	Synhorst (Rep.)	Beall (Dem.)	Smith (Rep.)	Forret (Dem.)	Baringer (Rep.)	Anderson (Dem.)	Lounsberry (Rep.)	Owen (Dem.)	Turner (Rep.)	Reynolds (Dem.)
Absentee	288	113	16	267	138	10	234	176	305	109	12	256	139	269	124	272	113	250	127	237	147	250	142
Clay	227	137	6	145	208	1	163	196	210	149	5	182	154	190	138	183	137	176	142	166	155	185	144
Douglas	70	51	6	47	66	6	58	60	63	54	6	49	58	61	48	62	39	57	46	55	53	65	44
Freeman	101	97	3	76	107	0	84	106	120	69	3	80	88	92	72	89	70	76	79	67	92	88	79
Garfield	162	85	6	124	118	7	139	102	169	69	12	144	83	161	64	159	64	145	75	132	87	161	69
Gillett Grove	53	48	2	35	63	2	46	53	58	38	3	45	44	52	42	53	40	44	50	42	50	53	40
G. G.—Greenville	72	42	5	52	59	2	67	52	70	41	4	66	39	72	31	68	35	67	33	65	40	70	34
Herdland	69	63	6	50	81	2	62	73	72	62	4	60	66	72	58	68	59	69	56	57	70	69	60
Lake	83	46	2	62	67	0	70	62	90	38	3	76	48	83	40	78	40	72	44	65	57	78	45
Lincoln	96	89	9	82	102	6	92	101	92	93	8	78	93	89	83	93	76	87	75	82	85	91	82
Logan	67	49	1	50	59	1	61	53	71	43	3	52	51	58	41	63	36	58	43	52	48	53	51
Lone Tree	217	177	11	134	246	4	160	238	229	168	7	165	193	201	165	187	164	161	181	178	173	143	229
Meadow-Fostoria	118	143	9	80	160	5	97	161	129	120	8	91	129	110	111	108	110	91	122	94	124	103	113
Peterson	169	149	6	121	191	5	149	162	194	120	10	150	125	167	115	157	116	141	124	133	137	159	118
Riverton	74	66	9	56	86	6	55	90	73	64	9	56	78	71	58	69	55	60	65	55	76	63	66
Sioux	63	75	2	52	86	0	49	88	88	73	63	1	58	74	70	63	71	55	66	62	58	71	64
Spencer, Wd. 1	477	229	22	304	378	17	318	385	468	236	13	356	320	415	245	421	237	375	276	372	272	404	262
Wd. 2	419	246	26	309	339	21	315	346	433	228	15	356	266	387	222	393	208	352	240	331	261	371	243
Wd. 3	538	335	31	385	474	17	387	477	564	294	18	472	360	513	303	514	292	489	312	471	325	501	326
Wd. 4	627	275	27	454	435	18	465	440	644	258	16	551	315	584	275	579	259	553	279	541	295	548	312
Wd. 5	433	261	17	321	351	15	331	350	445	234	13	372	277	399	231	389	238	369	250	351	260	390	249
Summit	60	64	6	51	75	1	49	76	69	54	4	53	67	66	53	62	55	49	63	50	66	55	61
Waterford	81	49	7	63	68	1	69	62	79	49	4	75	45	80	41	69	47	74	45	65	50	76	42
Total	4,564	2,887	235	3,320	3,957	147	3,520	3,909	4,720	2,653	181	3,843	3,112	4,262	2,623	4,207	2,545	3,881	2,789	3,719	2,994	4,047	2,875

CLAYTON COUNTY

26 Precincts

PRECINCTS	PRESIDENT			U. S. SENATOR			REP. IN CONGRESS		GOVERNOR			LIEUT. GOV.		SEC. OF STATE		AUDITOR OF STATE		TREAS. OF STATE		SEC. OF AGR.		ATTORNEY GENERAL	
	Nixon Agnew (Rep.)	McGovern Shriver (Dem.)	Schmitz Anderson (Am. Ind.)	Miller (Rep.)	Clark (Dem.)	Rocep (Am. Ind.)	Ellsworth (Rep.)	Culver (Dem.)	Ray (Rep.)	Franzenburg (Dem.)	Dilley (Am. Ind.)	Neu (Rep.)	Gannon (Dem.)	Synhorst (Rep.)	Beall (Dem.)	Smith (Rep.)	Forret (Dem.)	Baringer (Rep.)	Anderson (Dem.)	Lounsberry (Rep.)	Owen (Dem.)	Turner (Rep.)	Reynolds (Dem.)
Boardman	634	387	26	470	545	4	491	543	658	365	12	545	405	596	339	627	324	573	367	510	437	546	409
Buena Vista	31	96	6	17	106	1	21	115	44	83	2	23	80	27	71	31	70	17	83	18	82	32	91
Cass	494	229	13	355	356	6	390	303	464	243	8	412	238	481	179	459	180	464	207	397	248	432	216
Clayton	95	50	4	71	74	2	55	91	83	66	0	66	75	77	59	84	53	76	61	53	86	69	62
Cox Creek	78	101	7	43	135	2	61	123	79	106	3	54	121	66	108	73	101	64	109	54	117	66	112
Elk	64	49	1	47	64	2	46	64	59	50	2	49	53	59	44	57	44	49	50	42	59	46	54
Farmersburg	186	136	5	138	182	2	135	187	186	130	5	160	141	178	126	171	133	149	145	129	164	153	145
Garnaville	286	169	13	189	247	3	199	239	270	170	6	206	201	257	150	266	141	223	176	201	203	237	166
Giard	143	58	5	114	89	2	106	96	138	65	3	112	81	134	62	144	53	128	65	116	81	120	78
Grand Meadow	175	57	3	141	94	0	129	107	178	56	3	157	76	176	56	179	53	178	54	153	79	164	67
Highland	67	59	4	49	80	1	47	83	67	61	3	53	71	62	58	63	57	63	60	50	70	55	66
Jefferson	740	487	37	552	617	12	512	695	719	502	14	584	487	676	414	701	422	597	495	559	554	567	503
Littleport	63	31	1	51	36	0	54	40	51	39	1	53	35	54	31	56	30	56	30	49	38	46	38
Lodomillo	212	85	2	161	127	2	151	133	208	86	4	168	99	183	78	197	69	179	80	159	103	174	92
Lusna	119	59	2	89	81	0	88	86	117	56	2	66	63	114	47	115	44	121	49	92	71	104	61
Mallory	81	75	2	49	101	2	51	102	73	83	1	66	86	73	76	73	80	64	83	59	87	69	83
Marion	99	53	4	78	77	0	83	73	91	64	2	83	71	102	49	105	45	101	50	86	60	91	57
Mendon I	105	129	12	65	162	9	48	190	114	118	11	70	136	80	119	92	119	79	124	64	142	71	134
Mendon II	315	211	21	216	296	6	118	414	305	212	13	253	241	280	202	275	206	253	234	244	241	248	244
Millville	97	72	3	76	90	2	72	97	97	73	1	84	72	96	57	96	62	81	72	79	74	78	80
Monona	524	224	8	414	321	4	437	307	512	226	12	465	247	517	200	519	193	494	201	435	277	472	245
Read	90	48	6	66	75	1	72	72	87	52	3	72	53	81	44	81	44	69	53	66	58	72	55
Sperry	128	128	12	88	169	5	110	150	117	137	8	112	143	129	119	135	116	133	117	107	142	120	132
Volga	130	79	1	76	120	1	88	113	112	93	2	93	93	103	75	115	75	98	85	92	96	102	89
Wagner	151	97	14	107	136	3	114	141	145	106	3	127	110	140	95	142	96	127	104	110	125	116	119
Absent Voters	358	197	6	310	232	4	214	332	365	183	3	303	215	331	171	336	172	303	197	271	230	279	236
Total	5,447	3,366	218	4,032	4,612	76	3,892	4,896	5,339	3,425	127	4,468	3,693	5,072	3,029	5,192	2,982	4,739	3,351	4,195	3,924	4,523	3,634

CLINTON COUNTY

38 Precincts

Bloomfield	197	171	3	144	219	1	168	191	178	183	4	163	186	182	158	183	158	174	165	167	171	168	173
Brookfield	130	66	7	95	102	4	99	103	133	70	3	114	80	130	58	126	62	118	67	111	75	125	65
Camanche Twp.	72	25	1	58	38	0	58	38	70	24	0	62	26	62	25	61	25	59	27	59	27	59	28
Camanche City	709	610	15	509	770	11	529	770	710	577	10	593	640	621	598	615	600	578	635	579	623	590	643
Center	184	71	6	145	104	5	143	115	175	78	5	149	91	162	71	161	75	154	85	154	81	148	93
Deep Creek	184	98	4	154	125	2	149	133	199	82	4	164	108	179	88	177	84	170	89	168	98	165	104

PRECINCTS	PRESIDENT			U. S. SENATOR			REP. IN CONGRESS		GOVERNOR			LIEUT. GOV.	SEC. OF STATE	AUDITOR OF STATE	TREAS. OF STATE	SEC. OF AGR.	ATTORNEY GENERAL						
	Nixon Agnew (Rep.)	McGovern Sriver (Dem.)	Schmitz Anderson (Am. Ind.)	Miller (Rep.)	Clark (Dem.)	Rocap (Am. Ind.)	Ellsworth (Rep.)	Culver (Dem.)	Ray (Rep.)	Franzenburg (Dem.)	Dille (Am. Ind.)	Neu (Rep.)	Gannon (Dem.)	Synhorst (Rep.)	Beall (Dem.)	Smith (Rep.)	Forret (Dem.)	Barnger (Rep.)	Anderson (Dem.)	Lounsberry (Rep.)	Owen (Dem.)	Turner (Rep.)	Reynolds (Dem.)
DeWitt Twsp.	204	154	0	163	197	0	148	213	199	160	0	171	184	186	161	185	161	177	168	162	183	171	175
DeWitt City- 1st Pr.	423	330	13	330	411	2	340	403	414	333	2	365	363	397	325	386	328	363	350	378	336	393	329
2nd Pr.	556	304	14	449	405	7	445	405	576	284	9	519	319	552	278	543	279	528	279	519	298	520	313
Eden 1st Pr.	215	119	2	165	168	1	172	152	229	103	1	189	129	216	100	213	97	198	111	199	110	202	112
Elk River 1st Pr.	280	84	6	218	139	2	218	141	273	90	1	240	98	257	80	253	79	247	89	239	95	237	103
Grant 1st Pr.	96	56	1	80	73	1	76	78	96	56	2	92	60	102	48	105	46	101	50	96	55	96	53
Hampshire 1st Pr.	177	69	5	123	125	0	128	118	174	68	6	139	94	158	72	154	78	150	81	145	84	149	85
Liberty 1st Pr.	95	53	2	78	70	0	84	63	93	57	0	83	63	98	51	91	58	92	55	92	55	90	57
Lincoln 1st Pr.	30	4	0	21	13	0	24	9	27	6	0	23	7	27	3	25	5	25	5	22	7	26	5
Olive 1st Pr.	215	139	5	175	174	3	163	185	208	140	3	173	164	212	122	202	128	196	134	191	142	200	134
Orange 1st Pr.	191	209	5	145	256	3	140	260	201	205	1	160	230	185	197	174	212	168	210	163	224	174	213
Sharon 1st Pr.	235	146	3	178	197	1	171	199	238	137	2	206	157	223	129	218	130	213	202	149	219	149	143
Spring Rock 1st Pr.	236	143	5	190	186	2	189	183	237	135	3	214	145	232	123	226	126	208	142	205	150	209	150
Spring Valley 1st Pr.	37	28	0	22	42	1	23	41	34	29	0	31	29	34	26	35	24	29	29	27	31	30	29
Washington 1st Pr.	55	93	1	45	104	1	41	109	56	92	2	48	99	52	94	50	94	49	93	46	99	48	97
Waterford 1st Pr.	184	161	2	145	194	1	135	205	170	169	0	149	183	164	163	161	165	164	169	165	168	160	169
Welton 1st Pr.	102	107	0	78	134	1	82	125	104	107	0	83	124	104	98	101	100	92	109	86	113	98	106
Clinton 1st Wd. 1st Pr.	444	378	19	315	507	4	347	479	455	377	4	371	420	406	370	400	374	361	407	372	401	375	408
1st Wd. 2nd Pr.	417	413	10	291	520	2	311	507	399	413	5	348	446	373	409	373	404	349	425	343	425	352	436
2nd Wd. 1st Pr.	255	502	6	168	565	7	179	549	277	456	2	216	491	227	467	212	473	191	501	188	493	212	488
2nd Wd. 2nd Pr.	640	469	11	466	619	5	486	608	658	442	3	540	519	576	469	579	452	531	492	534	485	550	492
3rd Wd. 1st Pr.	422	504	15	321	600	6	338	582	455	479	6	355	538	382	496	386	490	353	519	348	520	366	512
3rd Wd. 2nd Pr.	755	384	19	579	554	9	592	561	755	377	19	693	423	718	382	718	383	688	414	669	419	672	442
4th Wd. 1st Pr.	357	439	1	233	549	2	247	543	383	394	6	299	452	321	419	328	408	292	442	295	430	318	427
4th Wd. 2nd Pr.	631	430	11	498	549	3	501	552	661	396	7	576	446	580	413	574	410	551	437	548	436	539	464
5th Wd. 1st Pr.	461	390	11	362	479	4	364	476	496	351	8	426	397	458	348	443	360	415	387	407	390	413	401
5th Wd. 2nd Pr.	822	543	9	599	750	9	626	724	850	498	7	712	603	763	528	762	523	717	570	709	567	712	586
6th Wd. 1st Pr.	363	402	12	274	480	4	274	490	376	381	5	317	404	343	372	327	377	300	406	312	389	314	410
6th Wd. 2nd Pr.	674	461	16	480	636	3	510	617	673	460	6	568	516	596	470	585	479	552	502	532	519	564	513
7th Wd. 1st Pr.	384	339	9	271	432	4	287	425	391	319	3	314	365	342	332	340	326	315	345	313	342	309	358
7th Wd. 2nd Pr.	548	321	10	407	459	6	406	467	550	320	7	469	364	501	325	487	321	464	347	451	353	461	367
Absentee Ballots . . .	788	680	6	628	828	3	463	1,013	791	674	3	670	753	714	694	688	650	748	645	754	641	754	7 2
Total	12,768	9,895	275	9,602	12,773	120	9,656	12,832	12,964	9,522	149	11,004	10,716	11,835	9,562	11,666	9,582	10,982	10,215	10,841	10,297	11,075	10,455

CRAWFORD COUNTY

28 Precincts

PRECINCTS	PRESIDENT			U. S. SENATOR			REP. IN CONGRESS		GOVERNOR			LIEUT. GOV.	SEC. OF STATE	AUDITOR OF STATE	TREAS. OF STATE	SEC. OF AGR.	ATTORNEY GENERAL						
	Nixon Agnew (Rep.)	McGovern Shriver (Dem.)	Schmitz Anderson (Am. Ind.)	Miller (Rep.)	Clark (Dem.)	Focap (Am. Ind.)	Mayne (Rep.)	Bedell (Dem.)	Ray (Rep.)	Franzenburg (Dem.)	Dilley (Am. Ind.)	Neu (Rep.)	Gannon (Dem.)	Synhorst (Rep.)	Beall (Dem.)	Smith (Rep.)	Forret (Dem.)	Boringer (Rep.)	Anderson (Dem.)	Lounsbury (Rep.)	Owen (Dem.)	Turner (Rep.)	Reynolds (Dem.)
Absentee	241	115	2	183	166	0	237	107	236	115	0	261	85	209	117	227	90	187	133	174	149	207	123
Arion	35	28	1	19	38	1	26	24	37	21	1	27	22	27	21	28	23	23	24	27	23	19	30
Boyer Twsp.	79	34	2	59	54	1	69	35	73	40	0	66	40	67	37	62	40	54	46	54	49	65	38
Charter Oak	268	184	6	177	266	1	247	183	271	174	2	267	158	225	170	245	157	195	183	195	188	206	189
Deloit	90	63	5	57	93	1	77	71	86	66	3	89	58	81	61	89	53	70	64	74	65	78	65
Denison City																							
1st Wd.	502	243	8	352	378	8	399	301	501	228	9	507	200	426	245	440	240	398	258	394	266	421	253
2nd Wd.	447	289	21	311	400	10	354	323	427	291	9	421	264	371	292	403	262	358	290	367	291	358	300
3rd Wd.	570	296	12	410	443	11	452	380	554	304	4	553	277	490	311	519	271	473	309	473	323	490	310
Denison Twsp.	119	56	1	73	105	1	89	81	114	62	3	113	59	105	59	111	51	93	63	88	71	98	64
East Boyer Twsp.	117	75	7	73	123	5	94	97	108	85	6	109	83	99	82	108	75	87	88	74	105	97	88
Goodrich Twsp.	75	57	4	48	83	1	56	72	73	59	3	67	54	71	47	74	46	62	52	62	59	70	48
Hanover Twsp.	83	52	0	55	78	0	69	58	82	53	0	80	46	72	50	88	36	69	51	62	60	71	45
Hayes Twsp.	76	77	7	54	100	2	63	85	68	92	0	88	61	75	65	72	66	49	83	50	89	70	68
Iowa Twsp.	113	76	3	75	112	1	89	75	116	72	4	116	66	102	69	100	63	79	83	73	91	92	74
Jackson Twsp.	63	57	7	43	84	0	64	53	62	63	1	72	47	58	53	61	48	56	51	52	55	58	52
Kiron	162	83	2	126	118	1	139	90	160	82	3	158	66	141	75	152	63	137	72	127	83	147	67
Milford Twsp.	43	36	5	27	59	1	40	44	46	41	0	51	32	42	37	49	31	43	32	35	38	46	30
Morgan Twsp.	70	66	2	51	77	2	56	73	67	66	4	63	49	61	45	67	35	46	45	46	51	58	46
Nishnabotny Ts.	322	197	12	245	279	1	271	226	325	196	5	331	183	298	199	301	198	274	209	260	227	290	200
Paradise Twsp.	54	60	3	38	74	2	48	60	63	50	3	52	58	43	56	52	43	39	55	35	57	45	57
Schleswig	265	209	9	198	276	3	210	237	249	213	6	252	157	221	161	238	151	188	178	186	189	204	171
Soldier Twsp.	93	79	4	66	106	1	88	89	87	89	1	85	78	69	77	94	57	62	77	61	86	78	67
Stockholm Twsp.	98	62	2	59	102	1	82	74	100	61	3	97	58	88	65	95	57	83	69	75	70	85	64
Union Twsp.	158	141	6	95	200	3	140	133	174	127	0	154	119	137	129	154	118	128	132	113	148	135	130
Vail	90	157	5	51	194	2	76	151	91	155	2	110	128	78	146	91	135	68	151	67	150	78	147
Washington Twsp.	75	69	1	41	102	0	56	67	75	69	0	62	65	62	58	62	58	48	65	44	70	61	55
Westside	138	111	5	89	156	4	112	123	131	117	5	161	82	128	96	137	88	110	107	102	120	121	106
Willow Twsp.	47	46	3	32	65	0	47	49	50	47	1	55	36	48	40	46	44	40	48	37	51	40	47
Total	4,493	3,018	145	3,107	4,331	64	3,750	3,361	4,426	3,038	78	4,467	2,631	3,894	2,863	4,165	2,599	3,519	3,018	3,407	3,224	3,788	2,934

Scherle Harkin
(Rep.) (Dem.)

23 Precincts

DALLAS COUNTY

Adams Twsp.	136	106	4	119	128	1	116	124	143	102	1	113	125	129	109	121	117	128	105	128	107	130	108
Adel-Adel	624	463	12	450	638	6	544	515	602	482	17	494	571	527	522	470	611	544	484	532	512	588	466
Beaver Twsp.	120	97	3	91	131	1	103	106	113	100	5	94	111	100	108	103	106	98	104	99	105	108	91
Boone wsp.	196	134	7	157	178	4	180	147	182	148	11	158	171	176	151	182	150	175	145	182	140	177	148
Colfax Twsp.	136	78	2	94	117	5	111	94	146	69	5	104	101	113	92	115	90	117	78	112	87	121	81
Dallas Twsp.	124	88	3	101	110	0	120	89	126	89	2	117	89	112	94	120	89	117	86	114	96	110	99

PRECINCTS	PRESIDENT			U. S. SENATOR			REP. IN CONGRESS		GOVERNOR			LIEUT. GOV.		SEC. OF STATE		AUDITOR OF STATE		TREAS. OF STATE		SEC. OF AGRY.		ATTORNEY GENERAL		
	Nixon Agnew (Rep.)	McGovern Shriver (Dem.)	Schmitz Anderson (Am. Ind.)	Miller (Rep.)	Clark (Dem.)	Roscap (Am. Ind.)	Scherle (Rep.)	Harkin (Dem.)	Ray (Rep.)	Franzenburg (Dem.)	Dilley (Am. Ind.)	Neu (Rep.)	Gannon (Dem.)	Synhorst (Rep.)	Beall (Dem.)	Smith (Rep.)	Forrest (Dem.)	Baringer (Rep.)	Anderson (Dem.)	Lounsberry (Rep.)	Owen (Dem.)	Turner (Rep.)	Reynolds (Dem.)	
Dallas Center-Adel	428	312	27	326	414	20	377	344	428	309	29	364	367	375	352	377	356	398	321	422	308	405	324	
Des Moines Twp.	269	404	13	206	481	1	239	432	268	415	4	227	451	246	418	249	415	244	412	252	409	263	400	
DeSoto-Van Meter	93	66	3	63	96	1	72	88	85	77	3	65	98	67	91	61	98	66	92	67	91	75	86	
Dexter-Union	260	210	7	225	247	4	250	221	274	199	6	249	217	261	203	254	208	259	203	251	208	268	196	
Grant Twp.	199	341	7	144	394	4	175	353	193	345	7	139	396	158	363	166	363	153	358	157	364	182	343	
Lincoln Twp.	87	78	3	56	116	1	79	90	87	83	7	68	102	76	92	82	88	77	84	80	84	84	83	
Linn Twp.	166	141	2	131	176	0	140	160	154	154	0	137	166	147	148	150	151	147	146	146	152	155	148	
Perry 1st Wd.	589	372	11	472	484	9	524	428	565	373	16	523	424	538	404	540	532	391	522	396	541	395	541	
2nd Wd.	513	495	14	381	626	6	436	565	526	487	8	466	525	446	544	477	509	449	517	452	521	491	491	
3rd Wd.	336	325	13	252	408	4	301	360	305	356	8	300	354	292	354	308	338	300	332	280	358	312	330	
Redfield-Union	182	175	1	151	204	0	151	197	190	164	1	164	179	170	174	165	181	171	175	166	176	174	172	
Spring Valley	117	125	6	92	153	2	114	130	126	119	2	103	138	114	127	114	126	124	111	120	119	129	112	
Sugar Grove	232	153	7	175	215	1	203	177	272	146	5	199	177	205	169	209	171	215	151	223	153	225	154	
Van Meter																								
Van Meter	301	209	18	227	290	5	253	243	291	222	13	234	272	255	240	248	258	255	229	245	245	278	218	
Walnut	493	422	17	349	576	5	403	484	468	451	11	365	544	369	538	405	508	411	480	407	490	437	470	
Washington	101	87	10	83	110	4	95	96	100	90	9	87	101	94	88	95	93	94	87	78	105	94	93	
Absent Voter	441	204	2	429	222	0	429	218	437	214	2	403	241	403	240	388	254	407	233	397	237	416	222	
Total	6,143	5,085	192	4,774	6,514	84	5,415	5,661	6,081	5,194	172	5,173	5,920	5,373	5,621	5,399	5,674	5,481	5,324	5,437	5,463	5,763	5,230	

DAVIS COUNTY

Kyl (Rep.) Smith (Dem.)

19 Precincts

Bloomfield 1st Wd.	295	176	9	213	262	1	313	168	272	198	2	223	228	257	191	268	179	230	205	207	246	237	219
2nd Wd.	305	164	3	244	215	0	331	145	312	157	2	284	179	295	158	304	148	272	170	235	218	269	189
3rd Wd.	245	179	11	179	249	2	261	180	222	210	4	180	230	210	201	231	175	183	219	161	256	194	219
Cleveland Twp.	130	96	8	94	134	2	134	95	124	108	3	104	122	120	103	126	98	105	115	83	143	104	116
Drakesville Twp.	83	67	2	62	85	0	72	80	76	74	2	67	78	72	72	75	67	65	74	55	86	65	78
Fabius Twp.	73	45	1	64	52	0	66	51	69	48	1	67	47	69	47	65	47	62	52	55	62	65	50
Fox River Twp.	60	45	7	47	67	0	51	63	51	58	1	47	64	47	58	46	58	44	61	44	65	43	64
Grove Twp.	98	54	5	77	73	2	103	50	90	56	5	80	67	95	54	93	50	86	58	70	79	79	65
Lick Creek Twp.	115	152	8	75	196	2	106	173	108	163	2	86	174	91	171	99	161	80	170	69	193	88	171
Marion Twp.	61	50	3	51	60	0	61	51	56	53	1	48	55	65	39	56	49	52	52	43	66	58	48
Perry Twp.	61	71	2	38	89	0	55	74	56	74	1	47	78	53	73	56	67	46	77	36	90	46	80
Prairie Twp.	122	75	1	102	89	0	135	64	123	74	0	105	82	114	76	112	74	106	79	82	106	107	86
Roscoe Twp.	42	34	3	43	42	0	43	42	37	45	1	35	47	39	41	38	43	40	40	31	50	39	41
Salt Creek Twp.	49	74	2	34	91	1	47	75	46	79	0	38	82	41	80	45	76	39	80	31	92	40	77

DAVIS COUNTY—Continued

19 Precincts

PRECINCTS	PRESIDENT			U. S. SENATOR			REP. IN CONGRESS		GOVERNOR			LIEUT. GOV.		SEC. OF STATE		AUDITOR OF STATE		TREAS. OF STATE		SEC. OF AGR.		ATTOR'Y GENERAL	
	Nixon (Rep.)	McGovern (Dem.)	Schmitz Anderson (Am. Ind.)	Miller (Rep.)	Clark (Dem.)	Recap (Am. Ind.)	Kyl (Rep.)	Smith (Dem.)	Ray (Rep.)	Franzenburg (Dem.)	Dilley (Am. Ind.)	Neu (Rep.)	Gannon (Dem.)	Synhorst (Rep.)	Beall (Dem.)	Smith (Rep.)	Forret (Dem.)	Baringer (Rep.)	Anderson (Dem.)	Lounsbury (Rep.)	Owen (Dem.)	Turner (Rep.)	Reynolds (Dem.)
Soap Creek Twsp.	76	87	13	57	112	4	80	93	77	93	3	67	93	74	87	76	85	64	96	63	99	68	95
Union Twsp.	77	90	2	55	110	0	91	83	84	85	0	64	99	73	93	70	94	62	102	48	118	70	94
West Grove Twsp.	102	92	6	75	120	1	86	118	94	101	4	77	117	81	109	83	101	73	115	59	134	78	110
Wyacondah Twsp.	109	80	7	85	107	2	101	96	104	89	3	87	98	105	78	107	77	90	86	81	109	92	90
Absentee	184	175	1	155	192	0	220	141	179	171	1	146	191	171	159	170	157	150	174	117	219	141	191
Total	2,287	1,806	94	1,750	2,345	17	2,356	1,841	2,180	1,936	35	1,852	2,129	2,072	1,890	2,120	1,806	1,849	2,025	1,570	2,431	1,883	2,083

DECATUR COUNTY	23 Precincts																						
	Scherle (Rep.)											Harkin (Dem.)											
Bloomington	60	39	4	49	54	0	50	52	51	46	5	47	52	55	42	65	33	43	47	52	54	47	
Burrill	80	69	3	54	91	1	61	80	71	76	1	66	72	63	73	69	70	58	78	56	84	62	78
Center	70	50	0	47	72	0	58	57	54	69	0	50	67	65	52	70	46	57	55	42	72	64	52
Decatur	85	64	7	60	93	1	67	79	74	75	3	58	90	74	69	85	66	71	74	61	87	77	71
Eden	65	30	0	46	49	0	47	45	52	42	0	56	38	60	32	58	35	54	37	45	48	47	43
Fayette	53	52	3	43	65	0	40	63	67	38	3	51	54	50	51	51	52	47	55	45	57	53	53
Franklin	148	78	7	113	119	0	126	106	133	94	6	110	114	134	91	135	93	126	102	108	122	132	98
Garden Grove	80	94	1	64	107	0	59	107	81	96	1	67	100	80	84	81	84	62	100	54	108	69	99
LeRoy	32	43	2	25	55	0	30	50	31	49	1	25	50	37	46	36	42	33	46	27	51	33	46
Grand River	43	21	1	38	22	0	35	24	44	21	0	38	23	43	18	41	18	40	19	37	23	38	24
Hamilton	61	32	5	48	42	4	64	27	63	29	4	61	32	66	27	67	25	60	32	57	35	58	35
High Point	48	49	0	30	64	0	33	59	38	55	2	29	60	39	49	46	43	37	49	33	57	37	52
Long Creek	114	75	4	86	107	0	101	92	100	92	1	88	102	105	82	112	73	94	93	90	98	100	89
Morgan	23	16	0	15	26	0	16	23	24	16	0	21	18	20	19	19	18	18	19	13	28	15	22
New Buda	56	40	2	36	57	2	43	49	49	45	2	43	38	47	44	49	44	42	49	45	48	46	47
Richland	119	85	3	94	110	1	100	99	110	91	3	98	103	111	90	116	82	104	93	93	103	103	95
Woodland	38	31	2	33	40	0	34	34	43	28	0	33	35	41	27	43	26	34	32	30	38	33	33
Lamoni I	182	147	1	145	176	1	127	190	214	112	1	166	147	166	138	174	140	155	148	144	160	164	140
Lamoni II	648	390	11	386	576	1	384	569	670	305	7	500	408	481	394	490	376	457	408	425	448	463	409
Leon I	133	127	5	107	152	0	118	133	122	142	1	111	139	131	122	139	114	111	134	106	140	123	127
Leon II	127	103	1	97	128	1	105	114	124	100	2	107	113	124	93	128	92	111	103	100	118	112	111
Leon III	237	179	2	203	213	0	205	199	232	181	0	206	199	226	173	245	166	226	180	190	207	227	178
Absentee Voters	136	66	3	128	73	0	125	68	134	69	0	120	72	128	64	131	61	123	66	108	83	117	76
Total	2,638	1,880	67	1,947	2,491	12	2,028	2,319	2,581	1,871	42	2,151	2,136	2,346	1,880	2,450	1,799	2,172	2,015	1,956	2,267	2,227	2,025

DELAWARE COUNTY

23 Precincts

PRECINCTS	PRESIDENT			U. S. SENATOR			REP. IN CONGRESS		GOVERNOR			LIEUT. GOV.		SEC. OF STATE		AUDITOR OF STATE		TREAS. OF STATE		SEC. OF AGRI.		ATTORNEY GENERAL	
	Nixon Agnew (Rep.)	McGovern Shriver (Dem.)	Schmitz Anderson (Am. Ind.)	Miller (Rep.)	Clark (Dem.)	Roccap (Am. Ind.)	Ellsworth (Rep.)	Culver (Dem.)	Ray (Rep.)	Franzenburg (Dem.)	Dilley (Am. Ind.)	Neu (Rep.)	Gannon (Dem.)	Synhorst (Rep.)	Beall (Dem.)	Smith (Rep.)	Forrest (Dem.)	Bearinger (Rep.)	Anderson (Dem.)	Lounsberry (Rep.)	Owen (Dem.)	Turner (Rep.)	Reynolds (Dem.)
Adams Twp.	148	222	6	92	289	1	111	268	172	210	2	139	235	170	196	171	193	146	216	128	238	134	233
Bremen Twp.	164	154	7	119	190	0	133	186	166	150	1	123	171	157	128	153	129	131	152	102	180	96	203
Coffins Grove Ts.	153	125	5	94	181	1	98	174	143	131	3	119	149	144	117	140	120	128	130	109	155	116	148
Colony Twp.	293	151	9	219	229	1	217	232	280	161	3	247	184	279	146	285	153	264	159	223	205	225	207
Delaware Twp.	209	99	5	142	156	1	148	153	196	105	2	166	132	188	105	188	100	182	106	156	134	165	130
Delaware Pr.																							
Oneida Twp.	82	30	1	59	52	0	55	57	75	35	1	68	40	76	32	76	31	70	37	62	44	66	41
Delhi Twp.	257	130	8	176	206	0	192	193	242	145	2	224	149	253	130	253	122	244	128	202	170	227	154
Dyersville Pr.																							
Bremen Twp.	12	16	0	7	21	0	12	16	11	17	0	12	15	15	10	14	10	10	13	10	15	8	18
Earlville Pr.																							
Oneida Twp.	241	205	8	172	255	2	177	264	239	197	1	191	221	231	173	231	172	201	199	183	225	183	233
Elk Twp.	184	101	7	125	162	2	139	146	174	114	6	150	131	171	109	170	110	159	115	147	136	166	120
Hazel Green Ts.	121	101	8	82	148	0	83	148	121	107	0	101	124	119	99	121	96	108	104	90	126	105	112
Honey Creek Ts.	272	180	8	207	242	2	207	244	241	210	3	218	223	258	181	262	173	246	184	217	221	233	210
Manchester-																							
1st Wd.	360	232	8	268	342	0	271	316	375	214	2	313	252	347	209	342	208	325	207	290	249	315	237
2nd Wd.	544	188	13	389	337	3	419	311	536	199	4	447	263	526	168	522	169	490	193	461	245	476	241
3rd Wd.	528	201	4	359	362	0	368	354	524	202	0	435	267	507	193	515	174	490	203	432	359	459	249
Milo Twp.	186	87	3	143	132	1	151	125	190	81	4	156	109	193	70	191	69	185	74	156	107	164	102
North Fork Twp.	100	71	4	68	99	2	76	94	94	74	3	69	91	93	62	99	56	82	70	52	108	63	95
Oneida Pr.																							
Oneida Twp.	52	36	2	43	45	2	48	38	53	35	2	51	32	56	25	55	28	50	30	39	45	50	35
Prairie Twp.	119	90	2	84	125	0	95	115	128	82	0	100	103	119	81	121	79	118	80	91	108	94	106
Richland Twp.	119	121	7	70	175	0	96	150	126	118	2	108	125	123	104	179	115	119	108	95	127	112	127
South Fork Twp.	321	242	3	237	311	1	236	320	322	236	2	271	269	295	234	305	232	272	255	256	275	291	251
Union Twp.	111	51	2	80	83	1	83	83	108	53	1	97	66	104	56	114	48	101	52	96	62	104	58
Absentee Voters	272	111	0	217	163	0	149	233	264	115	0	239	129	272	91	267	97	243	112	204	152	225	144
Total	4,848	2,944	120	3,452	4,280	20	3,564	4,220	4,780	2,991	44	4,044	3,480	4,696	2,719	4,714	2,684	4,364	2,927	3,801	3,586	4,077	3,454

1972 GENERAL ELECTION - BY PRECINCTS

DES MOINES COUNTY

29 Precincts

208

IOWA OFFICIAL REGISTER—1973-1974

PRECINCTS	PRESIDENT		U. S. SENATOR			REP. IN CONGRESS		GOVERNOR			LIEUT. GOV.	SEC. OF STATE	AUDITOR OF STATE	TREAS. OF STATE	SEC. OF AGRIC.	ATTORNEY GENERAL							
	Nixon Agnew (Rep.)	McGovern Shriver (Dem.)	Schmitz Anderson (Am. Ind.)	Miller (Rep.)	Clark (Dem.)	Rocap (Am. Ind.)	Schwengel (Rep.)	Mezvinsky (Dem.)	Ray (Rep.)	Franzenburg (Dem.)	Dilley (Am. Ind.)	Neu (Rep.)	Gannon (Dem.)	Symborst (Rep.)	Beall (Dem.)	Smith (Rep.)	Forret (Dem.)	Beringer (Rep.)	Anderson (Dem.)	Lounsberry (Rep.)	Owen (Dem.)	Turner (Rep.)	Reynolds (Dem.)
Pr. 1	436	480	13	298	587	7	354	561	447	450	7	362	515	394	472	376	480	352	509	331	527	351	509
Pr. 2	404	370	9	282	479	2	325	445	428	337	5	329	422	358	376	362	368	333	397	327	404	337	410
Pr. 3	379	407	12	270	498	4	286	496	387	381	6	320	429	342	404	339	399	305	424	294	437	315	433
Pr. 4	182	402	13	149	423	8	158	429	237	343	7	165	397	177	386	178	387	159	399	155	408	175	388
Pr. 5	247	296	9	184	352	3	186	361	272	266	3	205	318	223	293	224	295	208	309	204	314	222	303
Pr. 6	586	465	11	443	590	9	478	586	659	387	10	524	498	580	428	561	438	530	466	514	487	533	482
Pr. 7	653	465	5	497	607	7	538	577	700	417	6	573	513	623	450	621	451	592	480	560	504	575	509
Pr. 8	731	559	17	507	759	13	520	777	708	572	11	608	643	643	606	635	610	602	629	578	657	613	634
Pr. 9	542	371	6	385	518	3	421	493	565	331	6	456	430	500	370	484	384	472	393	437	425	470	406
Pr. 10	523	438	17	364	594	3	421	555	585	373	10	450	489	503	423	489	431	452	460	415	501	461	468
Pr. 11	353	391	13	223	506	12	242	499	360	377	9	276	447	302	410	303	409	274	428	254	450	284	431
Pr. 12	236	383	9	141	465	2	158	462	232	381	1	162	433	200	397	195	396	175	421	160	427	187	406
Pr. 13	388	489	12	259	600	5	265	603	402	455	7	310	529	346	479	331	489	309	503	286	527	322	503
Pr. 14	680	414	13	505	578	7	559	540	712	387	10	581	490	645	415	639	414	613	427	570	474	576	471
Pr. 15	25	46	1	16	57	0	20	53	28	44	0	20	52	22	50	26	46	19	52	19	52	21	50
Benton Twp.	135	136	3	108	155	2	114	161	144	120	1	112	139	134	121	121	128	112	135	108	143	120	132
Concordia Twp.	236	137	3	183	193	2	188	193	239	139	3	199	165	217	148	218	144	210	150	198	163	219	148
Danville Twp.	485	372	15	310	529	7	331	522	480	367	9	379	434	435	373	412	393	382	414	366	439	403	407
Flint River Twp.	342	320	23	207	442	11	246	420	356	300	11	276	359	322	309	321	301	290	334	265	359	292	337
Franklin	164	125	1	114	170	1	126	162	167	117	1	126	149	152	121	151	118	134	133	133	137	139	134
Huron	103	55	5	69	92	2	75	90	102	53	6	66	76	95	46	87	56	84	56	71	74	79	67
Jackson	44	43	0	30	53	0	40	49	45	41	1	30	52	41	39	38	42	36	44	32	45	38	40
Pleasant Grove	87	55	9	67	80	1	74	73	91	54	5	69	65	90	47	90	45	84	51	78	58	81	53
Tama	190	219	5	132	278	1	148	270	200	211	3	157	242	173	214	168	219	147	232	138	243	156	230
Union	179	149	5	120	200	4	128	206	174	150	3	135	175	153	157	150	160	140	169	134	175	133	181
Washington	144	51	6	107	86	0	110	87	138	53	7	115	73	142	47	136	48	124	61	117	67	128	58
Yellow Springs	552	260	6	406	404	1	433	387	575	240	6	458	330	543	241	538	239	508	263	477	299	494	279
West Burlington	567	637	12	380	803	9	418	782	596	601	6	459	695	519	625	499	641	469	670	437	700	481	679
Absentee Pr.	623	334	5	516	412	2	497	441	630	305	1	526	379	572	310	537	326	491	370	465	406	505	385
Total	10,216	8,869	258	7,272	11,519	128	7,859	11,280	10,659	8,252	161	8,448	9,938	9,446	8,757	9,229	8,857	8,606	9,379	8,123	9,902	8,710	9,533

DICKINSON COUNTY

16 Precincts

PRECINCTS	PRESIDENT			U. S. SENATOR			REP. IN CONGRESS		GOVERNOR			LIEUT. GOV.		SEC. OF STATE		AUDITOR OF STATE		TREAS. OF STATE		SEC. OF AGR.		ATTORNEY GENERAL		
	Nixon Agnew (Rep.)	McGovern Shriver (Dem.)	Schmitz Anderson (Am. Ind.)	Miller (Rep.)	Clark (Dem.)	Rocap (Am. Ind.)	Mayne (Rep.)	Redell (Dem.)	Ray (Rep.)	Franzenburg (Dem.)	Dilley (Am. Ind.)	Neu (Rep.)	Gannon (Dem.)	Symborst (Rep.)	Beall (Dem.)	Smith (Rep.)	Forret (Dem.)	Haringer (Rep.)	Anderson (Dem.)	Lousberry (Rep.)	Owen (Dem.)	Turner (Rep.)	Reynolds (Dem.)	
Arnolds Park in																								
Center Gr. 3rd.	382	204	17	284	276	16	266	313	367	200	15	300	229	345	188	342	190	320	200	300	221	318	219	
Center Gr. 4th.	161	75	11	122	101	17	125	105	159	71	8	142	77	152	64	155	58	142	66	138	70	140	77	
Spirit Lake in																								
Center Gr.	801	471	58	582	640	40	446	827	804	444	45	683	492	738	451	765	409	682	469	633	519	696	478	
Diamond Lake Ts.	64	68	4	55	67	4	49	81	65	60	3	53	62	65	55	60	53	61	51	57	55	70	46	
Excelsior Twsp.	46	57	5	38	60	5	33	70	45	56	4	41	52	44	49	40	53	37	52	39	53	44	47	
Lakeville Twsp.	315	186	22	244	241	13	223	282	317	171	15	276	189	299	169	301	165	280	169	268	182	281	178	
Lloyd Twsp.	143	141	18	103	178	11	103	190	169	121	8	126	146	148	130	151	122	131	136	111	162	144	134	
Milford Ts. Rural & Old Town Inc.	72	64	16	48	86	18	50	89	76	61	15	65	62	63	62	68	55	65	60	59	64	61	69	
Okoboji Ts. & Milford Twsp.	480	373	45	357	467	39	375	488	523	327	28	411	390	474	316	468	314	450	329	395	379	464	324	
Richland Twsp.	77	54	5	53	76	5	54	80	76	57	1	62	61	61	60	66	54	58	62	52	68	56	71	
Silver Lake Twsp.	301	207	28	258	213	24	235	266	306	179	22	257	184	280	152	291	141	270	147	237	183	266	162	
Spirit Lake Ts. 3rd	200	89	8	159	118	9	138	153	201	87	9	171	100	190	83	189	79	186	81	172	96	172	96	
Spirit Lake Ts. 4th	195	103	7	149	130	10	116	175	189	95	11	173	101	175	97	176	96	164	102	159	108	169	105	
Superior Twsp.	66	72	8	48	74	7	59	73	60	75	7	49	68	53	65	51	66	51	68	46	72	52	70	
Westport Twsp.	60	44	2	45	58	1	42	63	56	46	1	47	45	56	38	52	36	42	50	42	50	56	38	
Absentee Voting	376	165	5	342	180	3	274	265	399	134	3	338	176	363	139	355	142	338	157	311	179	315	189	
Total	3,739	2,373	259	2,887	2,965	222	2,588	3,520	3,812	2,184	195	3,194	2,434	3,506	2,118	3,534	2,030	3,286	2,185	3,019	2,461	3,304	2,303	

DUBUQUE COUNTY

Ellsworth Culver
(Rep.) (Dem.)

48 Precincts

PRECINCTS	PRESIDENT			U. S. SENATOR			REP. IN CONGRESS		GOVERNOR			LIEUT. GOV.		SEC. OF STATE		AUDITOR OF STATE		TREAS. OF STATE		SEC. OF AGR.		ATTORNEY GENERAL		
	Nixon Agnew (Rep.)	McGovern Shriver (Dem.)	Schmitz Anderson (Am. Ind.)	Miller (Rep.)	Clark (Dem.)	Rocap (Am. Ind.)	Mayne (Rep.)	Redell (Dem.)	Ray (Rep.)	Franzenburg (Dem.)	Dilley (Am. Ind.)	Neu (Rep.)	Gannon (Dem.)	Symborst (Rep.)	Beall (Dem.)	Smith (Rep.)	Forret (Dem.)	Haringer (Rep.)	Anderson (Dem.)	Lousberry (Rep.)	Owen (Dem.)	Turner (Rep.)	Reynolds (Dem.)	
Julien Twsp.																								
1st Pr.	410	477	14	258	582	5	283	604	421	436	8	283	467	301	432	296	417	247	459	237	462	251	557	
2nd Pr.	406	473	13	283	555	4	306	577	399	435	8	289	465	304	406	312	402	260	454	241	456	267	523	
3rd Pr.	366	510	11	225	612	1	256	615	356	491	6	255	507	267	462	285	441	220	498	203	506	236	546	
4th Pr.	478	676	35	325	797	9	321	849	458	681	15	358	650	352	619	360	605	303	647	281	662	291	759	
5th Pr.	366	544	21	215	631	6	252	637	338	506	9	264	490	254	459	273	440	205	506	218	487	235	569	
6th Pr.	320	538	20	193	634	9	227	632	314	517	9	225	520	237	465	234	478	181	518	186	507	202	567	
7th Pr.	248	485	6	138	544	0	176	552	227	468	0	156	457	166	408	159	403	124	440	124	442	129	505	
8th Pr.	354	478	20	225	581	3	264	583	368	450	5	260	461	263	427	289	400	215	456	213	459	226	518	
9th Pr.	291	499	15	165	616	2	221	564	359	412	5	243	463	245	430	254	424	199	463	187	471	187	526	
10th Pr.	344	546	17	208	650	3	223	676	364	506	8	231	547	243	505	256	489	204	526	189	534	210	600	
11th Pr.	482	567	17	332	689	10	344	704	482	531	15	337	597	373	519	376	514	321	555	283	575	301	679	
12th Pr.	524	518	17	350	688	4	375	674	543	482	13	423	527	438	474	436	478	369	530	358	531	353	623	
13th Pr.	757	515	23	547	706	10	565	714	760	486	13	610	527	636	467	651	456	572	513	555	522	501	677	
14th Pr.	528	412	33	348	583	9	375	569	561	372	15	422	419	443	365	449	349	380	411	359	411	367	488	

1972 GENERAL ELECTION—BY PRECINCTS

209

PRECINCTS	PRESIDENT			U. S. SENATOR			REP. IN CONGRESS		GOVERNOR			LIEUT. GOV.		SEC. OF STATE		AUDITOR OF STATE		TREAS. OF STATE		SEC. OF AGR.		ATTORNEY GENERAL	
	Nixon Agnew (Rep.)	McGovern Shriver (Dem.)	Schmitz (Am. Ind.)	Miller (Rep.)	Clark (Dem.)	Rocap (Am. Ind.)	Ellsworth (Rep.)	Culver (Dem.)	Ray (Rep.)	Franzenburg (Dem.)	Dilley (Am. Ind.)	Neu (Rep.)	Gannon (Dem.)	Synhorst (Rep.)	Beall (Dem.)	Smith (Rep.)	Forret (Dem.)	Baringer (Rep.)	Anderson (Dem.)	Lounsberry (Rep.)	Owen (Dem.)	Turner (Rep.)	Reynolds (Dem.)
15th Pr.	492	581	16	326	727	5	382	693	502	551	10	368	584	392	532	420	507	348	560	336	566	348	637
16th Pr.	515	541	27	304	715	17	337	736	527	527	16	363	561	378	508	384	499	310	556	276	574	305	642
17th Pr.	681	573	41	456	742	20	482	775	558	558	29	510	537	506	490	517	474	436	523	427	531	439	663
18th Pr.	516	468	22	336	613	9	370	619	465	465	9	376	492	390	451	404	435	351	472	336	482	352	544
19th Pr.	717	451	18	481	672	3	485	685	442	442	8	561	516	602	435	626	421	530	487	493	514	474	637
20th Pr.	580	443	13	344	667	3	381	652	406	406	8	451	490	490	420	516	390	424	474	393	496	381	582
21st Pr.	577	513	26	355	701	11	369	725	530	530	10	419	575	442	511	473	477	386	541	365	554	272	640
22nd Pr.	475	499	13	263	682	7	311	667	452	452	5	345	521	358	450	365	447	302	496	280	510	378	602
23rd Pr.	524	516	22	342	669	8	364	680	501	501	11	395	526	406	484	426	450	357	508	349	516	379	611
24th Pr.	555	377	18	444	474	4	442	492	301	301	11	492	360	510	307	515	304	466	332	450	350	403	464
25th Pr.	434	309	21	300	436	7	305	455	289	289	8	354	330	361	300	351	308	316	332	298	339	298	404
Cascade Twsp.	158	315	9	102	359	2	90	378	180	280	7	100	318	139	268	136	265	99	295	80	314	99	333
Center Twsp.	181	206	11	118	268	2	163	239	186	201	6	145	216	172	182	180	180	143	212	119	226	122	252
Concord Twsp.	155	184	10	101	221	1	117	225	145	177	3	84	181	118	131	113	130	78	168	64	179	78	217
Dodge Twsp.	178	198	8	120	253	4	139	236	203	170	4	140	197	159	161	165	156	124	188	107	210	119	230
Dubuque-N. Ts.	260	237	14	178	309	5	215	294	263	238	6	218	240	237	210	242	203	208	229	192	245	192	271
Dubuque-S. Ts.	335	311	21	199	446	6	228	437	338	317	7	255	334	281	282	291	268	234	318	202	343	235	377
Dyersville-1 Ts.	190	234	4	142	271	0	143	278	204	208	1	132	229	159	189	158	182	119	211	102	236	134	248
Dyersville-2 Ts.	205	193	7	132	248	4	146	238	220	162	6	146	191	175	150	170	147	142	168	119	185	117	236
Dyersville-3 Ts.	222	209	9	164	258	2	140	294	243	185	3	152	224	197	172	182	180	145	200	131	219	123	272
Eagle Point Ts.	106	120	8	65	151	3	73	156	104	119	6	82	107	74	107	89	98	67	114	59	120	60	144
Farlow Twsp.	153	253	18	105	290	4	130	270	168	227	5	109	237	134	199	127	198	105	214	99	219	99	265
Iowa Twsp.	85	117	2	54	146	0	54	147	97	103	2	59	110	74	88	77	88	53	103	43	117	53	182
Jefferson Twsp.	221	211	17	162	257	6	179	250	215	213	6	147	221	181	175	193	160	148	205	123	231	153	243
Liberty Twsp.	157	120	7	129	144	2	139	136	158	116	7	121	115	136	89	142	85	111	114	102	130	98	148
Mosalem Twsp.	164	190	17	106	241	5	116	243	170	184	7	124	204	134	180	140	180	122	194	112	199	113	223
New Wine Twsp.	213	154	8	187	167	0	154	202	208	144	9	157	130	176	101	187	99	151	122	127	148	111	216
Peru Twsp.	204	170	10	128	235	3	153	221	201	174	0	165	157	163	137	173	140	138	168	122	175	135	214
Prairie Creek Ts.	67	237	6	46	263	1	51	259	92	222	1	52	241	69	212	67	218	42	242	39	244	45	252
Table Mound Ts.	475	445	35	305	603	11	339	548	474	446	9	372	480	400	425	309	417	346	462	303	493	346	535
Taylor Twsp.	253	407	16	137	508	7	198	450	268	378	10	189	396	215	343	232	338	170	384	164	390	157	446
Vernon Twsp.	120	161	33	95	185	15	101	203	130	167	14	93	172	98	153	107	145	78	168	90	162	86	197
Washington Ts.	105	121	5	62	156	3	82	140	117	108	2	83	115	95	95	91	105	73	120	68	128	80	131
Whitewater Ts.	136	266	9	87	309	4	108	294	141	249	9	97	270	133	220	128	221	104	239	80	234	92	272
Absentee	989	849	23	830	957	16	690	1,138	1,019	773	17	792	899	831	795	833	775	700	870	600	992	588	1,125
GRAND TOTAL	17,272	18,417	806	11,517	23,211	275	12,354	23,405	17,590	17,356	401	13,004	18,573	13,905	16,390	14,159	15,986	11,726	17,965	10,884	18,626	11,220	21,592

EMMET COUNTY

20 Precincts

PRECINCTS	PRESIDENT			U. S. SENATOR			REP. IN CONGRESS		GOVERNOR			LIEUT. GOV.		SEC. OF STATE		AUDITOR OF STATE		TREAS. OF STATE		SEC. OF AGR.		ATTORNEY GENERAL	
	Nixon Agnew (Rep.)	McGovern Sriver (Dem.)	Schmitz Anderson (Am. Ind.)	Miller (Rep.)	Clark (Dem.)	Rocap (Am. Ind.)	Mayne (Rep.)	Bedell (Dem.)	Ray (Rep.)	Franzenburg (Dem.)	Dilley (Am. Ind.)	Neu (Rep.)	Gannon (Dem.)	Synhorst (Rep.)	Beall (Dem.)	Smith (Rep.)	Forret (Dem.)	Baringer (Rep.)	Anderson (Dem.)	Lounsberry (Rep.)	Owen (Dem.)	Turner (Rep.)	Reynolds (Dem.)
Armstrong Grove	283	178	9	240	211	4	241	219	281	171	10	259	190	271	176	268	173	248	190	243	195	252	190
Center	120	70	2	96	83	0	94	96	120	68	1	105	73	119	59	110	66	112	63	101	72	110	66
Denmark	227	102	2	193	129	0	200	131	232	95	1	204	99	213	96	213	90	200	100	203	99	202	112
Ellsworth	66	30	1	55	40	0	55	42	66	28	1	64	27	63	29	64	25	61	30	59	32	63	28
Emmet	56	31	0	46	38	1	45	43	57	29	0	50	33	56	27	54	28	53	27	50	33	51	31
Eatherville	95	55	5	72	76	1	69	81	97	57	0	80	56	78	51	83	47	79	52	75	54	84	48
First Ward	506	263	6	384	360	2	344	408	508	248	3	453	263	466	253	475	241	455	256	441	270	447	279
Second Ward	292	207	6	227	263	2	213	281	295	197	4	270	199	287	187	277	195	274	193	261	211	273	206
Third Ward	314	189	4	261	239	2	243	261	319	180	3	299	177	302	173	309	163	292	179	284	180	302	172
Fourth Ward	296	226	3	239	267	3	234	286	305	206	2	269	215	272	208	284	194	268	209	259	222	267	219
Fifth Ward	396	249	9	295	339	5	294	343	419	219	8	376	244	388	225	397	219	375	237	369	244	381	243
High Lake	85	29	2	74	42	1	72	45	84	33	1	83	34	85	31	86	30	84	32	77	39	79	37
Iowa Lake	42	23	1	41	21	0	35	27	43	24	0	37	22	38	20	43	17	40	19	39	20	37	23
Jack Creek	66	35	0	50	43	0	59	41	74	21	1	68	19	69	17	70	15	63	20	59	25	71	21
Lincoln	74	46	0	71	47	0	64	53	80	37	0	74	39	73	39	80	34	70	40	71	39	72	42
Swan Lake	96	18	0	81	25	0	68	44	88	21	0	82	20	88	15	87	16	83	18	81	21	82	20
Twelve Mile Lake	47	57	1	32	66	0	39	67	61	45	0	45	51	45	49	47	44	43	48	41	52	51	45
Wallingford	76	29	0	68	35	0	65	36	75	26	1	73	23	76	20	74	20	71	22	74	20	72	25
Absentee	299	133	2	280	139	1	262	159	310	109	1	288	118	297	102	290	104	287	107	272	125	273	133
Total	3,436	1,970	53	2,805	2,463	22	2,696	2,663	3,514	1,814	37	3,179	1,902	3,286	1,777	3,311	1,721	3,159	1,842	3,059	1,953	3,169	1,940

1972 GENERAL ELECTION — BY PRECINCTS

FAYETTE COUNTY

29 Precincts

PRECINCTS	PRESIDENT			U. S. SENATOR			REP. IN CONGRESS		GOVERNOR			LIEUT. GOV.	SEC. OF STATE	AUDITOR OF STATE	TREAS. OF STATE	SEC. OF AGR.	ATTORNEY GENERAL						
	Nixon Agnew (Rep.)	McGovern Shriver (Dem.)	Schmitz Anderson (Am. Ind.)	Miller (Rep.)	Clark (Dem.)	Rocap (Am. Ind.)	Ellsworth (Rep.)	Culver (Dem.)	Ray (Rep.)	Franzenburg (Dem.)	Dilley (Am. Ind.)	Neu (Rep.)	Gannon (Dem.)	Synhorst (Rep.)	Beall (Dem.)	Smith (Rep.)	Forret (Dem.)	Baringer (Rep.)	Anderson (Dem.)	Lounsbury (Rep.)	Owen (Dem.)	Turner (Rep.)	Reynolds (Dem.)
Auburn	73	252	5	55	267	2	64	259	78	244	2	62	250	92	210	91	212	97	206	51	252	68	233
Banks	125	59	3	82	105	1	96	87	109	77	2	100	83	114	58	115	64	116	66	90	91	101	73
Bethel	138	69	1	89	120	0	112	95	102	103	3	101	105	136	70	131	75	137	70	95	113	123	81
Center	146	48	6	115	85	0	112	84	131	66	4	116	78	141	55	141	54	147	53	114	81	129	69
Clermont	297	129	5	207	207	0	218	201	277	136	2	258	148	282	117	280	122	283	119	240	157	251	151
Dover	188	55	8	128	120	2	151	95	173	77	4	150	91	184	60	179	62	179	65	150	94	152	89
Eden	127	215	5	103	240	1	104	234	121	222	1	108	221	131	197	125	201	129	200	100	227	109	216
Fairfield	260	122	21	218	172	4	213	182	258	133	8	238	148	266	117	262	115	274	117	217	162	226	161
Fayette	536	356	21	304	591	3	338	538	612	277	7	466	388	511	322	504	321	485	339	384	434	418	412
Fremont	213	96	1	159	154	0	176	138	208	105	3	168	143	212	91	209	93	216	90	168	138	198	110
Harlan	303	142	12	222	236	0	225	228	297	159	5	255	193	294	149	294	148	319	131	254	187	266	180
Illyria	159	120	10	118	168	3	121	166	153	126	9	141	139	169	113	161	115	170	110	139	142	140	144
Jefferson	220	115	12	159	185	1	168	173	213	130	4	178	166	216	118	216	119	239	100	171	163	186	151
Oelwein 1st Wd.	462	314	15	342	449	3	364	418	503	284	6	429	342	489	281	491	274	515	263	380	380	426	344
Oelwein 2nd Wd.	384	382	8	258	511	2	266	502	414	357	4	337	425	386	365	375	371	407	342	302	436	349	400
Oelwein 3rd Wd.	349	390	5	234	504	0	246	483	365	368	5	302	422	340	374	345	377	361	363	249	449	302	418
Oelwein 4th Wd.	508	300	14	373	449	3	400	418	550	272	7	452	362	530	273	505	284	565	248	415	377	457	347
Oran	174	96	9	110	167	0	116	154	162	110	4	122	145	156	110	156	107	162	103	126	137	137	128
Pleasant Valley	339	125	6	255	203	2	254	205	322	134	2	276	168	318	128	320	116	315	124	255	185	271	170
Putnam	137	57	6	105	93	3	117	78	128	71	2	115	77	140	49	133	57	142	52	111	75	122	69
Scott	191	55	4	75	84	0	82	75	99	59	3	78	76	105	51	106	47	111	44	75	82	98	60
Smithfield	102	52	5	71	91	1	85	74	102	56	3	91	59	112	43	106	46	113	43	74	79	99	59
Union	161	79	4	113	129	0	123	117	160	80	3	128	110	163	72	159	74	164	72	120	115	145	90
Westfield	100	52	10	75	82	4	8	75	96	55	10	77	76	97	54	95	54	103	51	74	76	84	64
W. Union 1st Wd.	397	158	12	278	287	5	303	259	400	158	10	337	210	392	143	380	151	399	147	322	215	344	198
W. Union 2nd Wd.	260	111	10	168	205	5	191	185	263	108	8	222	143	252	109	248	111	259	102	198	161	219	148
W. Union 3rd Wd.	257	90	10	186	164	2	179	165	244	104	4	217	132	242	98	243	93	245	95	202	133	209	130
Windsor	295	163	14	237	232	0	235	230	290	171	7	254	194	314	136	306	136	313	137	249	197	275	169
Absentee Ballots	452	211	5	366	300	2	296	371	444	216	7	413	246	443	210	426	221	455	202	360	280	397	256
Total	7,263	4,413	247	5,205	6,600	49	5,437	6,289	7,274	4,458	139	6,191	5,340	7,227	4,173	7,102	4,220	7,420	4,054	5,685	5,618	6,301	5,120

FLOYD COUNTY

18 Precincts

PRECINCTS	PRESIDENT			U. S. SENATOR			REP. IN CONGRESS		GOVERNOR			LIEUT. GOV.		SEC. OF STATE		AUDITOR OF STATE		TREAS. OF STATE		SEC. OF AGR.		ATTORNEY GENERAL	
	Nixon (Rep.)	McGovern (Dem.)	Schmitz Anderson (Am. Ind.)	Miller (Rep.)	Clark (Dem.)	Recap (Am. Ind.)	Gross (Rep.)	Taylor (Dem.)	Ray (Rep.)	Franzenburg (Dem.)	Dilley (Am. Ind.)	Neu (Rep.)	Gannon (Dem.)	Symhorst (Rep.)	Beall (Dem.)	Smith (Rep.)	Forret (Dem.)	Bartinger (Rep.)	Anderson (Dem.)	Lounsberry (Rep.)	Owen (Dem.)	Turner (Rep.)	Reynolds (Dem.)
Cedar	72	63	2	55	85	0	71	69	74	63	4	73	63	77	61	75	60	71	65	68	69	69	68
Chas. City 1st	515	376	13	398	486	8	472	419	539	354	8	469	393	514	350	512	349	491	364	479	377	498	374
Chas. City 2nd	516	363	10	413	474	1	456	434	527	361	1	474	410	505	369	503	369	493	380	465	407	485	396
Chas. City 3rd	449	417	11	349	516	3	394	472	443	414	10	411	440	431	414	436	410	416	424	413	432	417	430
Chas. City 4th	656	342	13	548	445	5	599	396	690	303	13	623	362	647	330	641	333	624	342	619	349	603	370
Floyd	235	168	5	188	217	1	222	183	237	167	6	214	183	234	158	236	159	226	167	218	177	235	163
Niles	137	115	4	112	138	1	124	129	140	112	2	124	124	133	111	130	109	126	114	118	122	122	118
Pleasant Grove	73	73	2	45	100	0	65	83	70	73	3	59	84	67	72	69	71	67	72	69	71	64	74
Riverton	151	87	2	125	109	0	135	93	129	100	5	124	102	145	83	141	83	135	91	126	98	139	90
Rockford	289	274	9	229	338	5	250	320	288	278	9	272	290	283	274	274	282	272	286	262	295	276	282
Rock Grove	391	346	18	329	406	5	377	367	438	291	21	371	363	404	327	412	327	390	339	367	362	389	346
Rudd	219	89	5	179	127	1	193	114	209	94	9	200	102	211	90	216	86	205	93	204	100	207	97
East St. Charles	177	115	7	138	155	5	168	131	174	125	0	155	135	173	120	170	123	164	130	159	134	164	127
West St. Charles	178	109	2	137	153	2	172	115	184	105	0	165	119	186	97	181	97	173	107	165	118	181	105
Scott	53	78	4	37	92	1	43	87	48	78	7	47	79	47	81	48	79	46	80	39	85	54	75
Ulster	136	63	5	113	85	5	123	80	136	63	7	124	75	132	66	138	57	133	63	129	67	136	60
Union	178	159	4	145	192	2	166	175	176	160	8	164	174	178	158	182	153	166	169	154	176	171	165
Absent Voters	301	101	5	275	129	2	298	107	303	93	6	266	127	302	83	297	86	280	104	263	124	277	113
Total	4,726	3,338	121	3,815	4,247	47	4,328	3,774	4,805	3,234	119	4,335	3,625	4,669	3,244	4,661	3,233	4,478	3,390	4,317	3,563	4,487	3,453

FRANKLIN COUNTY

23 Precincts

Absentee Voters	230	90	0	193	112	0	223	85	225	79	1	196	97	209	84	212	76	190	89	179	103	185	110
Ackley	13	17	1	9	20	0	13	15	10	18	0	9	17	10	17	10	14	9	14	10	16	9	18
Clinton	307	159	5	216	244	1	260	200	280	182	7	242	192	375	158	275	151	260	162	245	183	268	171
Coulter	66	53	4	53	63	5	60	55	63	59	4	50	62	65	42	65	41	58	45	54	50	62	47
Geneva	122	78	2	93	103	0	124	72	120	78	0	98	78	118	55	121	54	102	66	99	73	101	76
Grant	130	84	6	98	108	0	132	82	137	76	0	113	80	132	53	133	50	110	67	95	93	114	66
Hamilton	74	58	11	47	86	5	53	78	75	58	8	59	62	76	41	69	41	60	51	53	63	66	57
Ingham	106	98	7	88	110	3	110	90	117	85	3	109	82	125	59	128	52	105	64	94	84	108	74
Latimer	153	63	1	119	87	1	127	76	152	56	3	137	55	142	45	135	48	131	53	125	64	136	53
Lee	75	53	7	63	56	4	82	47	82	50	5	62	63	76	43	81	41	69	44	64	53	73	45
Marion	122	49	4	91	78	0	108	58	123	46	5	115	41	124	26	121	28	112	37	100	54	113	42
Morgan	132	77	2	102	103	0	116	86	134	73	4	101	88	129	59	121	57	104	52	98	85	113	80
Mott	169	89	8	121	129	4	148	104	158	92	7	145	96	169	67	180	58	155	73	128	109	152	83

FRANKLIN COUNTY—Continued

23 Precincts

PRECINCTS	PRESIDENT			U. S. SENATOR			REP. IN CONGRESS		GOVERNOR			LIEUT. GOV.		SEC. OF STATE		AUDITOR OF STATE		TREAS. OF STATE		SEC. OF AGR.		ATTORNEY GENERAL	
	Nixon Agnew (Rep.)	McGovern Shriver (Dem.)	Schmitz Anderson (Am. Ind.)	Miller (Rep.)	Clark (Dem.)	Focap (Am. Ind.)	Gross (Rep.)	Taylor (Dem.)	Ray (Rep.)	Franzenburg (Dem.)	Dilley (Am. Ind.)	Neu (Rep.)	Gannon (Dem.)	Symonst (Rep.)	Beall (Dem.)	Smith (Rep.)	Forret (Dem.)	Baringer (Rep.)	Anderson (Dem.)	Lounsberry (Rep.)	Owen (Dem.)	Turner (Rep.)	Reynolds (Dem.)
Oakland	123	57	15	86	79	11	121	50	122	51	11	100	74	113	45	113	42	106	51	91	76	100	60
Osceola	117	38	0	94	54	1	110	42	111	38	1	101	36	106	23	106	24	101	28	92	43	94	39
Reeve	103	54	5	84	72	3	111	45	118	40	3	86	60	108	36	109	33	89	51	76	66	102	42
Richland	90	64	7	63	85	4	77	70	96	55	4	82	59	96	46	93	42	88	46	71	69	86	55
Ross	143	47	0	107	78	0	129	58	139	43	0	119	55	135	36	135	34	124	40	115	55	117	57
Scott	150	92	4	119	125	2	146	98	137	98	12	135	94	168	79	152	78	141	87	132	99	146	86
Washington No. 1	592	301	39	415	454	31	508	362	591	297	34	500	314	551	259	553	240	516	258	487	306	514	304
Washington No. 2	471	287	24	389	387	24	483	287	538	254	28	456	277	495	212	513	199	443	258	417	281	444	277
West Fork	84	39	1	68	50	1	72	48	88	33	1	78	29	82	22	81	20	23	24	73	31	23	9
Wisner	71	39	0	60	49	0	76	34	71	35	3	63	43	74	30	71	29	65	36	52	51	66	39
Total	3,643	1,986	153	2,778	2,732	100	3,389	2,142	3,687	1,894	144	3,156	2,054	3,668	1,537	3,577	1,452	3,161	1,696	2,950	2,107	3,192	1,890

FREMONT COUNTY

Scherle Harkin (Rep.) (Dem.)

20 Precincts

Benton	98	47	3	74	68	0	83	61	93	51	1	74	60	86	50	89	45	82	52	79	58	87	46
Fisher	263	131	7	222	174	1	252	143	269	130	1	231	156	257	130	253	129	233	144	231	152	252	131
Franklin I	177	85	5	144	117	2	159	108	169	93	1	145	115	158	100	160	96	149	104	147	104	149	109
Franklin II	110	57	1	93	71	0	106	56	114	51	0	100	58	98	61	94	62	92	63	88	68	93	64
Franklin III	79	50	2	55	62	1	56	59	73	47	1	58	56	58	54	63	48	59	52	57	53	59	55
Green	97	31	1	79	49	0	95	35	88	42	0	79	48	87	40	87	37	75	42	76	50	80	44
Locust Grove	94	26	2	78	40	2	100	22	97	21	3	87	29	91	24	89	26	83	31	84	32	87	29
Madison	80	34	2	62	52	0	88	27	80	36	0	73	38	72	41	73	40	71	40	66	45	74	40
Monroe	74	113	0	66	127	0	92	106	69	129	0	59	131	61	147	67	124	56	130	56	136	59	129
Prairie	51	32	1	43	42	0	51	32	43	42	0	39	42	51	29	49	32	42	35	44	35	46	34
Riverside	136	42	5	108	74	1	126	54	124	57	0	110	68	121	56	122	54	117	56	111	63	118	60
Riverton	104	43	4	79	60	0	108	38	108	34	2	82	52	88	50	94	41	79	55	79	55	96	42
Ross	255	57	0	203	105	1	237	75	229	81	1	216	80	224	73	218	80	215	77	206	88	222	76
Scott I	84	62	1	58	85	0	79	60	79	61	1	69	62	65	64	68	62	62	66	56	74	68	67
Scott II	38	20	1	28	27	0	34	22	34	22	0	22	27	29	19	28	21	26	22	19	30	27	26
Sidney I	239	114	6	179	176	1	215	145	233	126	1	204	146	212	129	218	129	206	133	200	140	200	142
Sidney II	232	87	7	188	144	1	217	116	213	114	3	195	126	209	111	218	106	207	117	200	122	200	123
Walnut	72	36	1	66	41	0	74	33	78	30	0	69	37	72	33	74	32	72	34	70	37	67	39
Washington	101	38	1	73	62	1	97	42	93	43	2	78	52	85	45	86	42	76	50	73	55	82	47
Absentee Ballot	258	105	1	226	130	1	256	109	252	112	0	215	142	233	115	238	107	211	130	200	145	222	126
Total	2,642	1,210	51	2,122	1,706	12	2,525	1,343	2,538	1,322	17	2,205	1,526	2,357	1,351	2,388	1,313	2,217	1,433	2,142	1,542	2,288	1,429

PRECINCTS	PRESIDENT			U. S. SENATOR			REP. IN CONGRESS		GOVERNOR			LIEUT. GOV.	SEC. OF STATE	AUDITOR OF STATE	TREAS. OF STATE	SEC. OF AGR.	ATTORNEY GENERAL						
	Nixon Agnew (Rep.)	McGovern Shriver (Dem.)	Schmitz Anderson (Am. Ind.)	Miller (Rep.)	Clark (Dem.)	Recap (Am. Ind.)	Scherle (Rep.)	Harkin (Dem.)	Ray (Rep.)	Franzenburg (Dem.)	Dilley (Am. Ind.)	Neu (Rep.)	Gannon (Dem.)	Synhorst (Rep.)	Beall (Dem.)	Smith (Rep.)	Forret (Dem.)	Barringer (Rep.)	Anderson (Dem.)	Leunsberry (Rep.)	Owen (Dem.)	Turner (Rep.)	Reynolds (Dem.)
Bristol	70	66	2	49	88	1	59	70	69	65	4	72	58	64	59	64	57	58	58	51	73	59	65
Cedar	60	64	10	43	79	7	55	60	59	62	7	59	56	53	61	58	54	55	56	48	64	56	57
Dawson	75	67	5	54	92	3	58	81	74	73	3	64	76	66	72	68	66	63	71	59	77	65	74
Franklin	73	50	6	60	55	4	62	51	70	51	5	59	48	66	39	62	43	56	42	61	42	58	46
Grant	67	41	5	52	60	3	52	56	71	40	3	63	48	66	41	71	37	61	45	58	49	73	36
Greenbrier	78	49	0	58	67	0	61	58	79	45	1	72	48	73	36	68	42	67	38	54	55	70	41
Hardin	67	58	4	50	74	2	55	64	63	61	4	54	63	57	51	57	53	53	51	48	62	60	53
Highland	202	167	9	135	227	5	165	180	191	169	12	183	169	180	149	191	139	180	144	166	168	176	160
Jackson	67	68	3	40	95	2	48	80	59	72	5	52	75	60	65	52	71	48	71	41	77	53	67
Jefferson I	387	262	19	258	373	12	304	299	396	242	16	350	256	366	226	370	218	341	235	347	237	357	231
Jefferson II	255	212	16	172	289	12	206	239	248	214	16	234	209	244	187	248	180	226	194	213	214	230	203
Jefferson III	552	220	15	463	313	12	478	284	563	204	21	524	224	543	195	539	190	530	184	489	235	494	233
Junction I	286	143	11	208	220	10	221	190	277	157	10	229	186	280	122	282	123	247	141	239	152	234	169
Junction II	62	51	0	36	76	0	49	55	64	47	1	57	50	61	40	61	40	51	44	54	48	59	46
Junction III	45	43	3	30	57	1	34	49	42	47	2	31	43	37	35	34	45	36	45	35	47	37	45
Kendrick	73	42	4	45	67	5	52	61	62	50	6	66	49	61	42	56	43	56	46	47	50	60	46
Paton	199	116	18	138	169	16	155	128	192	119	15	165	126	171	108	177	99	158	109	150	131	156	117
Scranton	285	146	14	184	247	10	222	195	265	159	13	272	142	274	119	267	119	248	129	217	168	264	130
Washington	139	123	7	95	167	5	122	134	137	125	5	115	139	131	112	127	114	119	116	109	136	128	122
Willow	83	47	3	57	71	1	69	56	73	57	2	71	57	70	50	82	38	71	45	72	47	76	47
Absentee Voters	246	117	154	236	132	0	236	129	276	92	1	252	106	256	99	242	106	229	118	209	134	234	120
Total	3,371	2,152	154	2,463	3,018	111	2,763	2,519	3,330	2,151	152	3,044	2,228	3,179	1,908	3,176	1,877	2,953	1,982	2,767	2,266	2,999	2,108

1972 GENERAL ELECTION—BY PRECINCTS

GRUNDY COUNTY

19 Precincts

216

IOWA OFFICIAL REGISTER—1973-1974

PRECINCTS	PRESIDENT			U. S. SENATOR			REP. IN CONGRESS		GOVERNOR			LIEUT. GOV.	SEC. OF STATE		AUDITOR OF STATE		TREAS. OF STATE		SEC. OF AGR.		ATTORNEY GENERAL		
	Nixon Agnew (Rep.)	McGovern Shriver (Dem.)	Schmitz Anderson (Am. Ind.)	Miller (Rep.)	Clark (Dem.)	Roccap (Am. Ind.)	Gross (Rep.)	Taylor (Dem.)	Ray (Rep.)	Franzenburg (Dem.)	Dille (Am. Ind.)	Neu (Rep.)	Gannon (Dem.)	Synhorst (Rep.)	Beall (Dem.)	Smith (Rep.)	Forret (Dem.)	Baringer (Rep.)	Anderson (Dem.)	Lounsbury (Rep.)	Owen (Dem.)	Turner (Rep.)	Reynolds (Dem.)
Fairfield	178	86	0	129	127	0	163	96	158	100	3	144	102	166	74	167	73	146	91	152	88	166	81
Beaver	234	52	0	191	87	0	215	70	206	78	1	199	70	216	53	212	54	202	62	206	59	209	56
Pleasant Valley	155	33	5	135	49	0	158	34	124	55	8	131	40	141	29	140	28	131	36	128	40	130	41
German	171	36	2	127	74	1	160	46	136	66	3	125	62	157	28	154	30	148	34	137	49	142	43
Shiloh	417	144	3	340	189	0	411	132	338	205	10	333	176	382	116	382	109	357	132	356	140	360	133
Colfax	229	53	3	166	97	0	220	58	180	102	2	173	70	191	52	190	50	181	51	181	57	185	58
Lincoln	135	37	1	97	61	1	119	44	100	69	2	95	54	121	27	118	26	110	36	101	47	114	34
Grant	353	208	11	261	291	4	327	233	301	256	7	287	258	329	214	320	213	300	232	283	250	308	229
Black Hawk	605	273	9	452	410	1	523	337	523	348	9	517	332	589	253	586	261	550	280	522	322	562	282
Washington	124	51	2	84	87	1	117	50	101	69	4	104	59	118	40	120	39	102	52	95	62	113	44
Palermo	131	48	0	108	67	1	130	46	111	67	0	125	46	131	38	127	41	124	44	126	45	120	48
Melrose	118	85	3	91	101	1	131	63	102	92	4	101	79	122	57	139	44	117	57	117	59	112	70
Felix	153	53	3	124	84	1	157	49	103	95	15	123	77	151	45	155	41	134	63	137	63	142	59
Clay-Conrad	354	168	10	268	251	1	317	193	227	294	10	275	236	344	162	345	158	329	174	327	176	331	171
Clay-Beaman	140	52	1	97	95	0	136	54	92	101	2	117	72	137	52	137	48	128	60	129	58	133	56
Grundy Center 1st Ward	296	114	3	198	195	2	247	125	236	169	2	238	121	264	88	272	80	232	109	237	115	244	106
Grundy Center 2nd Ward	302	121	5	219	192	2	267	132	264	155	3	246	132	280	90	278	87	247	114	237	126	258	118
Grundy Center 3rd Ward	283	137	6	196	211	2	256	160	250	173	5	249	149	278	110	271	114	245	132	249	136	237	152
Absentee prec.	328	93	3	304	111	0	328	93	293	125	2	283	112	315	68	308	73	282	93	286	94	282	103
Total	4,706	1,844	70	3,587	2,779	18	4,382	2,015	3,845	2,619	92	3,865	2,247	4,432	1,596	4,421	1,569	4,065	1,852	4,006	1,986	4,148	1,884

PRECINCTS	PRESIDENT			U. S. SENATOR			REP. IN CONGRESS		GOVERNOR			LIEUT. GOV.		SEC. OF STATE		AUDITOR OF STATE		TREAS. OF STATE		SEC. OF AGR.		ATTORNEY GENERAL	
	Nixon Agnew (Rep.)	McGovern Shriver (Dem.)	Schmitz Anderson (Am. Ind.)	Müller (Rep.)	Clark (Dem.)	Rocap (Am. Ind.)	Scherle (Rep.)	Harkin (Dem.)	Ray (Rep.)	Franzenburg (Dem.)	Dilley (Am. Ind.)	Neu (Rep.)	Gannon (Dem.)	Symhorst (Rep.)	Beall (Dem.)	Smith (Rep.)	Forret (Dem.)	Boringer (Rep.)	Anderson (Dem.)	Lounsberry (Rep.)	Owen (Dem.)	Turner (Rep.)	Reynolds (Dem.)
Adair	19	10	0	15	14	0	16	12	18	11	0	16	11	15	12	15	12	17	10	16	11	17	10
Baker	89	67	1	69	88	0	88	67	80	77	0	79	71	84	60	83	61	76	62	66	77	79	61
Bear Grove	86	47	7	72	66	1	90	48	89	48	3	81	52	84	45	84	44	76	48	67	63	80	51
Beaver	229	144	6	178	191	4	211	152	225	141	8	200	169	221	132	223	130	215	135	209	147	214	143
Casey	119	98	1	86	113	0	114	95	112	88	0	111	84	112	79	110	88	106	85	109	81	106	84
Cass-Panora	378	293	15	282	372	1	337	312	368	306	1	309	327	341	305	345	301	322	305	311	330	351	296
Cass-Yale	92	64	1	75	83	0	88	60	105	54	1	86	66	84	64	85	64	85	63	82	66	90	57
Dodge	194	106	4	143	155	3	179	115	202	98	5	176	116	194	96	188	94	177	102	168	117	185	109
Grant	118	54	2	83	88	0	121	49	111	59	1	88	71	104	52	104	50	100	52	83	75	108	56
Highland	288	155	10	212	233	1	239	195	264	181	2	259	170	259	158	251	158	244	157	219	195	255	166
Jackson	85	52	0	70	67	0	82	52	89	48	0	71	62	81	52	77	53	78	52	73	60	75	57
Orange	47	51	7	38	67	1	46	53	51	48	4	53	50	48	51	47	50	46	52	41	58	52	49
Penn-Stuart	370	266	16	297	340	3	329	299	372	270	6	326	308	344	276	358	268	363	272	317	304	347	288
Richland-Jamaica	117	101	5	77	147	0	105	114	117	110	1	91	129	100	117	104	106	97	111	92	128	97	120
Richland-Yale	63	35	2	49	49	0	56	41	53	46	0	50	46	60	35	57	40	53	39	53	43	58	37
Seeley	94	56	0	66	82	0	90	58	89	62	1	79	65	91	54	89	56	78	63	73	72	80	67
Thompson	80	73	4	52	97	2	84	63	93	56	2	77	71	75	64	74	64	69	66	64	75	72	71
Union	49	51	2	39	64	0	53	47	50	47	4	44	53	47	49	51	44	45	47	39	56	58	37
Valley	805	375	19	602	569	3	669	494	734	439	8	654	527	727	388	729	383	756	381	660	451	699	431
Victory	105	67	3	71	97	0	91	73	97	73	4	84	82	103	59	105	58	95	60	77	83	107	58
Absent Ballot	228	93	3	186	128	2	191	121	217	98	6	198	110	195	104	194	106	190	103	168	133	185	119
Total	3,655	2,258	108	2,762	3,110	21	3,279	2,520	3,536	2,360	57	3,132	2,640	3,369	2,252	3,373	2,230	3,288	2,265	2,987	2,625	3,315	2,367

HAMILTON COUNTY

25 Precincts

PRECINCTS	PRESIDENT			U. S. SENATOR			REP. IN CONGRESS		GOVERNOR			LIEUT. GOV.		SEC. OF STATE		AUDITOR OF STATE		TREAS. OF STATE		SEC. OF AGR.		ATTORNEY GENERAL		
	Nixon (Rep.)	McGovern (Dem.)	Schmitz (Am. Ind.)	Miller (Rep.)	Clark (Dem.)	Roccap (Am. Ind.)	Gross (Rep.)	Taylor (Dem.)	Roy (Rep.)	Franzenburg (Dem.)	Dilley (Am. Ind.)	Neu (Rep.)	Gannon (Dem.)	Symonst (Rep.)	Beall (Dem.)	Smith (Rep.)	Forret (Dem.)	Baringer (Rep.)	Anderson (Dem.)	Lounsbury (Rep.)	Owen (Dem.)	Turner (Rep.)	Reynolds (Dem.)	
Blairsburg Twp.	119	94	10	97	129	1	136	90	127	99	4	97	125	122	97	139	86	117	98	108	112	120	105	
Cass Twp.	115	88	8	77	128	4	103	95	126	77	7	89	107	108	84	115	75	100	87	90	106	104	87	
Clear Lake Twp.	232	124	7	180	167	7	245	109	237	121	8	189	150	226	110	237	103	200	134	204	134	199	145	
Ellsworth Twp.	170	94	1	135	126	1	170	86	160	103	4	137	115	163	84	161	86	147	93	157	98	151	100	
Freedom Twp.	98	64	4	75	90	2	102	58	101	63	3	89	69	98	56	103	53	86	65	87	66	90	66	
Fremont Twp.	90	55	2	69	79	0	96	45	89	60	0	66	73	86	54	89	50	80	58	75	64	79	59	
Hamilton Twp.	114	53	3	84	87	2	113	54	112	60	2	90	72	109	53	112	49	105	49	101	62	100	61	
Independence T's.	141	123	10	111	162	4	151	118	144	132	3	120	140	133	123	139	118	132	128	121	133	137	124	
Liberty Twp.	133	44	3	104	72	1	139	37	121	53	7	104	65	121	41	135	32	104	51	106	57	114	50	
Lincoln Twp.	271	100	13	214	169	3	271	92	253	122	6	221	133	261	93	262	86	227	104	243	111	246	111	
Lyon Twp.	397	206	14	316	288	5	394	193	375	227	7	341	233	386	177	399	160	369	172	363	194	372	196	
Marion Twp.	226	172	7	178	226	4	233	155	221	186	6	190	204	219	171	229	159	210	167	201	189	216	177	
Rose Grove	73	39	6	65	53	3	77	40	72	50	5	65	48	73	40	75	39	61	46	65	49	70	46	
Scott Twp.	117	63	2	95	81	2	126	51	125	53	4	108	65	119	53	122	51	115	50	122	51	115	58	
Webster Twp.	55	62	3	41	84	0	58	64	50	74	3	37	81	54	62	58	59	46	67	36	83	42	74	
Williams Twp.	186	146	5	141	189	0	196	123	187	148	3	148	154	173	130	182	114	150	137	158	143	168	134	
Webster City																								
1st Ward	204	122	2	155	166	1	184	124	194	123	1	167	139	181	120	174	124	157	134	153	143	170	127	
2nd Ward	195	179	2	129	237	2	186	167	202	165	2	149	189	165	165	177	152	149	171	139	184	172	173	
3A Ward	367	240	11	274	321	6	355	226	362	251	2	311	261	338	218	343	207	306	237	292	254	341	226	
3B Ward	437	208	22	301	351	7	399	227	436	221	9	362	265	418	195	411	188	367	218	345	255	391	222	
4A Ward	228	129	11	180	165	10	207	130	239	113	9	206	129	211	122	217	109	199	122	187	132	197	134	
4B Ward	178	138	12	132	176	9	161	134	188	125	5	141	152	157	127	169	120	146	133	141	142	163	139	
5th Ward	108	117	2	69	147	2	91	117	100	120	4	78	129	95	106	107	95	85	112	71	125	89	118	
6th Ward	251	134	9	173	220	1	239	146	274	113	6	221	151	249	123	251	117	223	137	212	150	222	149	
Absentee Ward	298	119	1	270	136	1	294	112	289	120	1	253	134	279	101	270	105	249	116	238	135	243	141	
Total	4,803	2,913	170	3,665	4,039	78	4,726	2,793	4,784	2,978	111	3,979	3,383	4,544	2,705	4,676	2,537	4,130	2,886	4,015	3,172	4,301	3,022	

HANCOCK COUNTY

19 Precincts

Absentee	196	82	1	167	107	2	192	88	201	81	1	67	96	195	67	185	79	174	86	157	105	182	85
Amsterdam	294	165	0	230	217	0	278	170	284	160	4	241	189	280	155	272	159	262	166	269	171	276	158
Avery	165	69	1	126	105	0	155	77	154	76	1	146	82	172	57	169	58	164	63	151	74	156	72
Bingham	192	72	7	145	120	4	180	85	171	100	1	177	84	185	73	181	77	177	74	163	91	177	82
Boone	82	60	0	65	75	0	79	59	76	64	0	75	61	80	55	83	52	77	57	74	62	82	52
Britt	620	411	9	487	531	2	588	413	619	402	8	565	412	607	365	638	341	600	370	560	406	609	376
Concord	765	457	8	607	589	2	685	516	740	461	10	688	467	739	405	759	391	716	417	698	440	713	440
Crystal	170	110	3	125	154	0	140	132	155	119	3	124	138	143	119	157	110	140	122	136	126	150	119
Eli	254	122	17	214	160	9	241	144	247	129	14	237	131	260	106	261	104	242	120	241	125	250	119

PRECINCTS	PRESIDENT			U. S. SENATOR			REP IN CONGRESS		GOVERNOR			LIEUT. GOV.		SEC. OF STATE		AUDITOR OF STATE		TREAS. OF STATE		SEC. OF AGR.		ATTORNEY GENERAL	
	Nixon Agnew (Rep.)	McGovern Shriver (Dem.)	Schmitz Anderson (Am. Ind.)	Miller (Rep.)	Clark (Dem.)	Rocap (Am. Ind.)	Gross (Rep.)	Taylor (Dem.)	Ray (Rep.)	Franzenburg (Dem.)	Dille (Am. Ind.)	Neu (Rep.)	Gannon (Dem.)	Synhorst (Rep.)	Beall (Dem.)	Smith (Rep.)	Forrest (Dem.)	Bainger (Rep.)	Anderson (Dem.)	Lounsbury (Rep.)	Owen (Dem.)	Turner (Rep.)	Reynolds (Dem.)
Ellington	149	91	0	110	127	0	135	100	144	94	1	134	88	146	75	158	72	137	81	134	90	151	74
Erin	105	56	0	77	84	0	102	59	97	64	4	88	62	107	46	110	47	97	50	90	58	106	47
Garfield	66	128	3	55	137	0	68	123	58	143	1	50	133	62	116	65	114	57	116	50	127	66	118
Liberty	101	50	6	87	66	2	108	50	106	48	4	92	57	107	39	110	37	100	45	93	57	101	49
Madison	109	78	3	79	107	1	97	92	106	82	1	89	92	100	80	110	71	97	78	90	92	106	76
Madison-Forest City	76	35	0	56	53	0	66	40	86	24	1	67	40	71	35	74	32	65	41	59	46	72	34
Magor	66	56	2	47	74	1	60	59	64	57	1	56	62	63	55	64	55	57	60	49	70	60	58
Magor-Corwith	119	88	3	88	120	0	104	103	125	84	1	108	93	115	85	117	80	105	89	104	93	112	88
Orthel	91	57	0	68	81	0	80	69	86	62	3	82	62	92	53	97	52	83	61	79	67	91	53
Twin Lake	96	62	1	65	92	0	65	91	84	71	0	77	77	92	60	100	54	91	61	79	71	88	67
Total	3,706	2,249	64	2,898	2,999	23	3,423	2,470	3,603	2,321	59	3,163	2,426	3,616	2,046	3,710	1,985	3,441	2,157	3,266	2,371	3,548	2,167

HARDIN COUNTY

Alden	316	283	8	239	338	2	323	258	327	256	7	252	295	306	224	318	207	275	235	258	273	273	258
Buckeye	99	116	4	84	124	1	96	111	90	120	1	74	124	86	109	89	103	85	107	73	121	85	110
Clay	250	90	5	193	124	0	234	92	185	137	11	178	116	213	66	224	70	205	76	221	80	194	87
Concord	132	100	7	102	129	3	145	81	125	104	7	96	117	127	85	136	78	108	102	143	81	108	102
Eldora Twp.	106	43	6	68	88	0	101	49	89	66	2	78	63	96	43	104	38	89	49	96	48	93	53
Eldora City	835	401	26	638	562	9	785	385	787	429	20	695	461	785	327	824	294	749	341	739	370	732	397
Ellis	77	87	7	63	106	1	94	78	77	92	3	64	101	77	84	89	73	68	90	60	104	78	82
Etna	615	228	9	457	340	2	559	238	553	260	4	484	250	534	186	532	179	498	202	480	226	507	218
Grant	110	56	6	81	74	5	119	39	95	65	7	88	63	104	46	103	43	89	54	118	40	102	47
Hardin	263	202	14	197	264	3	260	204	269	200	4	212	230	232	191	240	184	220	197	214	217	239	194
Iowa Falls No. 1	647	564	12	473	676	8	580	537	669	510	11	498	595	591	465	609	435	536	494	511	535	569	503
Iowa Falls No. 2	866	545	17	682	682	6	795	555	879	509	7	705	617	772	499	793	480	745	504	709	552	765	526
Jackson	108	36	5	79	68	4	103	47	86	61	5	79	59	92	40	93	40	79	47	75	57	87	47
Pleasant	118	43	4	101	59	0	111	49	102	60	4	100	50	110	38	104	39	98	42	93	56	99	49
Providence	191	85	2	146	121	0	179	84	166	105	8	138	118	189	64	187	60	163	75	176	77	166	84
Sherman	233	172	11	185	201	4	236	152	212	178	14	187	183	226	136	233	136	200	153	223	148	211	152
Tipton	300	192	10	223	250	3	307	163	282	206	4	236	203	289	145	288	144	262	149	285	154	266	167
Whitten	79	45	2	56	69	1	77	44	66	59	2	61	58	72	43	69	43	63	50	66	53	61	57
Union	223	102	1	164	141	1	195	109	200	109	6	183	106	198	83	204	78	179	91	194	87	184	103
Absentee	301	126	4	269	152	1	301	124	277	148	2	248	162	289	113	288	108	271	124	258	143	246	161
Total	5,869	3,516	160	4,500	4,568	54	5,600	3,399	5,536	3,674	129	4,566	3,971	5,388	2,987	5,527	2,832	4,982	3,182	4,992	3,422	5,065	3,397

HARRISON COUNTY

27 Precincts

PRECINCTS	PRESIDENT			U. S. SENATOR			REP. IN CONGRESS		GOVERNOR			LIEUT. GOV.	SEC. OF STATE	AUDITOR OF STATE	TREAS. OF STATE	SEC. OF AGR.	ATTORNEY GENERAL						
	Nixon Agnew (Rep.)	McGovern Shriver (Dem.)	Schmitz Anderson (Am. Ind.)	Miller (Rep.)	Clark (Dem.)	Rocap (Am. Ind.)	Scherle (Rep.)	Harkin (Dem.)	Ray (Rep.)	Franzenburg (Dem.)	Dilley (Am. Ind.)	Neu (Rep.)	Gannon (Dem.)	Synhorst (Rep.)	Beall (Dem.)	Smith (Rep.)	Forret (Dem.)	Baringer (Rep.)	Anderson (Dem.)	Lounsberry (Rep.)	Owen (Dem.)	Turner (Rep.)	Reynolds (Dem.)
Absentee	217	114	0	183	145	0	200	128	208	118	0	191	127	191	126	179	131	182	128	161	150	187	132
Allen	77	28	0	62	39	0	75	26	71	30	0	72	27	71	28	72	27	69	28	67	33	69	30
Boyer	132	45	0	93	72	0	125	47	124	46	0	107	57	104	59	107	55	101	60	91	68	106	55
Calhoun	62	18	2	43	37	0	58	24	56	27	0	44	32	45	30	44	29	46	28	40	33	49	26
Cass	78	59	0	52	91	0	66	75	75	64	1	70	63	69	63	66	66	60	71	53	81	72	72
Cincinnati	80	27	2	63	49	0	73	34	77	29	0	66	37	64	37	66	36	65	37	61	43	65	39
Clay	44	21	4	33	32	1	45	19	40	24	0	38	23	41	20	42	19	34	25	38	24	39	20
Douglas	81	52	1	48	84	1	82	52	75	56	1	62	66	68	59	72	56	63	64	57	69	64	62
Dunlap	345	215	5	241	322	1	318	237	320	227	2	297	238	290	242	295	237	266	265	241	291	275	263
Harrison	84	78	5	54	114	0	86	79	79	86	1	72	80	73	79	71	81	64	83	55	100	72	83
Jackson	185	87	0	134	100	0	160	73	167	84	0	145	85	149	85	148	81	137	92	128	106	131	96
Jefferson	143	62	6	112	101	1	117	88	136	73	1	127	75	123	80	128	73	120	79	115	86	122	78
LaGrange	105	44	0	80	70	0	107	46	99	51	0	84	61	92	50	90	53	84	59	80	64	94	51
Lincoln	74	34	1	60	48	0	77	31	77	32	0	71	33	68	33	67	31	65	33	57	44	66	34
Little Sioux	146	95	1	94	141	0	136	91	138	97	0	114	107	123	99	125	96	115	101	106	112	126	94
Logan	510	179	4	385	287	0	411	267	498	183	0	454	202	439	201	444	200	429	213	401	244	441	210
Magnolia	178	77	3	139	112	0	151	103	174	82	0	150	91	144	90	144	92	140	94	141	97	146	92
Mo. Valley 1st	374	208	4	288	281	0	344	229	352	224	0	304	241	300	241	290	244	277	254	266	270	302	245
Mo. Valley 2nd	209	130	6	163	179	1	202	139	208	135	2	192	138	182	147	182	144	175	151	160	165	178	152
Mo. Valley 3rd	269	157	0	198	216	0	225	189	253	164	0	210	184	215	178	231	162	212	174	191	203	212	184
Morgan	165	82	0	116	126	0	163	78	153	88	0	140	99	141	93	143	92	137	98	131	113	140	97
Raglan	54	37	3	35	57	1	54	38	59	32	1	45	37	44	40	45	38	39	42	36	50	49	36
St. John	208	133	7	130	199	0	204	122	185	147	0	174	155	177	146	155	157	145	166	137	179	162	162
Taylor	149	64	2	106	103	0	131	78	139	72	0	121	83	123	81	123	77	115	85	107	99	125	77
Union	109	46	4	78	75	0	108	51	101	56	0	85	66	92	57	85	55	83	67	84	67	89	62
Washington	202	112	8	179	126	4	199	120	210	107	1	182	119	193	105	177	116	173	118	157	144	162	138
Woodbine	441	165	3	352	242	0	387	203	436	163	0	392	179	394	175	382	184	363	197	342	228	361	206
Total	4,721	2,369	71	3,521	3,448	10	4,304	2,667	4,510	2,497	10	4,009	2,705	4,015	2,644	3,983	2,632	3,759	2,812	3,503	3,163	3,904	2,796

PRECINCTS	PRESIDENT			U. S. SENATOR			REP. IN CONGRESS		GOVERNOR			LIEUT. GOV.		SEC. OF STATE		AUDITOR OF STATE		TREAS. OF STATE		SEC. OF AGRI.		ATTORNEY GENERAL	
	Nixon Agnew (Rep.)	McGovern Shriver (Dem.)	Schmitz Anderson (Am. Ind.)	Miller (Rep.)	Clark (Dem.)	Rocap (Am. Ind.)	Schwengel (Rep.)	Mezvisky (Dem.)	Ray (Rep.)	Franzenburg (Dem.)	Dilley (Am. Ind.)	Neu (Rep.)	Gannon (Dem.)	Synhorst (Rep.)	Beall (Dem.)	Smith (Rep.)	Forret (Dem.)	Baringer (Rep.)	Anderson (Dem.)	Lounsbury (Rep.)	Owen (Dem.)	Turner (Rep.)	Reynolds (Dem.)
Absentee	282	118	3	263	129	2	259	137	301	92	4	269	114	280	93	265	105	257	114	247	123	257	124
Baltimore	111	93	3	85	117	0	83	121	113	87	3	89	105	107	87	100	93	92	101	89	105	102	93
Canaan	189	70	3	134	121	0	158	102	186	72	0	172	79	189	62	195	57	178	68	153	100	171	78
Center	232	108	12	156	185	8	185	158	246	100	9	224	119	237	100	236	104	219	110	211	122	226	111
Coppock	4	5	0	4	5	0	4	5	4	4	0	4	4	4	4	4	4	4	4	4	4	4	4
Hillsboro	88	40	1	74	48	0	79	49	88	38	1	81	42	86	37	88	36	85	37	78	45	82	42
Jackson	103	49	2	72	73	0	80	71	101	49	1	84	53	92	49	90	50	87	53	82	57	80	59
Jefferson	266	123	2	197	193	0	245	147	290	99	1	240	130	274	96	273	97	240	116	220	138	255	111
Marion	128	63	3	107	83	2	102	88	130	62	2	120	70	130	56	131	55	124	61	109	78	131	57
Mt. Pleasant																							
Ward I	490	330	6	342	470	1	394	426	546	267	5	459	341	475	319	494	283	458	314	431	351	459	338
Mt. Pleasant																							
Ward II	517	295	4	365	432	2	414	394	563	226	6	472	297	490	265	497	251	468	255	417	326	453	297
Mt. Pleasant																							
Ward III	306	186	5	230	258	2	249	246	319	176	2	260	216	273	184	290	173	268	197	257	207	267	200
Mt. Pleasant																							
Ward IV	603	249	10	405	432	6	463	388	644	194	7	563	258	570	227	608	193	595	200	522	275	530	280
New London Corp.	418	386	8	290	513	3	315	491	419	379	7	352	437	387	399	392	395	362	417	343	438	389	397
New London Ts.	134	85	4	95	121	1	97	126	119	103	2	111	106	124	87	122	88	119	87	118	98	113	100
Rome	30	42	3	18	58	1	29	47	32	40	3	31	41	36	37	33	39	23	48	19	54	34	39
Salem	217	74	5	161	114	0	176	109	213	74	1	176	94	194	71	195	73	183	83	176	91	184	84
Scott	411	183	9	322	267	3	337	262	417	172	6	382	192	410	157	416	147	381	178	360	203	395	168
Tippecanoe	131	90	6	109	116	1	123	103	158	66	3	137	81	139	78	139	77	134	81	121	96	130	86
Trenton	129	61	1	103	83	0	120	68	126	61	1	118	62	121	57	124	56	120	57	110	67	113	74
Wayne	277	71	4	230	112	3	249	100	281	68	5	257	88	283	53	285	57	282	59	256	87	265	80
Total	5,066	2,721	94	3,762	3,930	35	4,161	3,638	5,296	2,429	69	4,601	2,929	4,901	2,518	4,977	2,433	4,679	2,651	4,323	3,065	4,640	2,812

HOWARD COUNTY

19 Precincts

PRECINCTS	PRESIDENT			U. S. SENATOR			REP. IN CONGRESS		GOVERNOR			LIEUT. GOV.		SEC. OF STATE		AUDITOR OF STATE		TREAS. OF STATE		SEC. OF AGRI.		ATTORNEY GENERAL	
	Nixon Agnew (Rep.)	McGovern Shriver (Dem.)	Schmitz Anderson (Am. Ind.)	Miller (Rep.)	Clark (Dem.)	Rocap (Am. Ind.)	Gross (Rep.)	Taylor (Dem.)	Ray (Rep.)	Franzenburg (Dem.)	Dillely (Am. Ind.)	Neu (Rep.)	Gannon (Dem.)	Synhorst (Rep.)	Beall (Dem.)	Smith (Rep.)	Forret (Dem.)	Beringer (Rep.)	Anderson (Dem.)	Lounsberry (Rep.)	Owen (Dem.)	Turner (Rep.)	Reynolds (Dem.)
Albion Twsp.	109	56	2	96	67	0	114	47	108	54	1	94	61	108	50	104	49	99	57	88	68	101	58
Forest City Twsp.	303	110	6	246	158	2	307	109	295	119	3	254	139	286	113	289	99	266	124	259	134	279	124
Chester Twsp.	105	90	4	86	110	0	121	81	110	88	3	87	103	88	102	97	93	85	102	85	103	95	95
Oak Dale Twsp.	61	33	1	49	43	0	5	34	54	36	1	52	39	56	32	53	35	49	38	46	44	48	42
Jamestown Twsp.	186	121	3	154	148	1	173	123	173	123	2	169	130	175	122	126	119	157	135	152	146	157	139
Saratoga Twsp.	94	68	3	73	92	2	98	72	84	81	2	74	82	85	74	94	67	85	70	82	77	88	69
Howard Center Township	107	66	5	80	94	3	95	82	108	63	6	86	82	105	64	106	61	94	71	80	87	96	72
Vernon Springs Township	156	110	2	130	130	0	150	113	152	111	1	137	116	159	94	153	100	143	108	127	125	146	108
New Oregon Twsp.	138	166	1	105	192	0	142	157	138	158	2	107	185	127	156	128	153	109	171	85	202	112	179
Protivin Corp.	55	130	0	48	131	0	59	117	57	120	1	51	129	55	112	54	110	39	119	33	127	48	121
Paris Ts. No. 1	39	82	4	32	90	1	43	79	52	72	2	27	94	41	79	43	74	37	80	27	92	33	87
Paris Ts. No. 2	82	70	1	56	96	0	62	92	76	76	0	56	91	75	70	73	73	65	79	49	98	66	82
Howard Ts. No. 1	99	176	1	90	184	0	99	177	111	165	0	89	181	111	155	108	160	96	172	79	194	101	170
Howard Ts. No. 2	34	59	2	31	63	0	36	55	37	56	2	32	61	39	52	35	56	30	60	23	66	34	57
Afton Twsp.	164	239	5	138	258	1	172	228	155	241	4	150	240	166	216	171	214	156	224	155	228	155	233
Cresco 1st Ward	338	286	7	278	328	0	323	283	335	279	0	287	290	306	259	310	254	286	272	255	302	266	320
Cresco 2nd Ward	448	209	1	417	263	0	429	215	473	177	0	424	204	451	165	444	179	426	193	398	223	412	219
Cresco 3rd Ward	299	283	10	257	313	4	312	263	331	235	5	266	264	283	244	280	242	259	257	234	279	264	276
Absentee	163	85	1	159	85	1	167	81	172	71	1	145	90	156	78	155	77	145	87	137	96	153	84
Total	2,980	2,439	59	2,525	2,846	15	2,967	2,413	3,027	2,327	37	2,587	2,572	2,872	2,237	2,883	2,206	2,626	2,419	2,394	2,691	2,654	2,535

HUMBOLDT COUNTY	Mayne (Rep.)		Bedell (Dem.)		18 Precincts																		
Avery	103	91	2	72	119	0	100	86	101	87	4	82	98	98	84	98	82	82	95	74	102	87	92
Beaver	117	67	2	88	95	2	113	64	119	66	1	101	67	110	62	119	51	102	59	93	73	100	64
Corinth	129	54	1	140	76	0	115	58	123	57	3	102	68	113	59	115	54	109	58	94	74	109	66
Dakota City	156	124	9	112	168	1	138	130	142	142	2	114	148	137	128	150	113	121	142	118	143	128	137
Delana	233	102	4	183	154	1	210	126	192	150	1	172	145	212	112	210	100	189	122	200	117	208	107
Gilmore City	117	67	4	96	87	2	113	69	120	61	3	95	82	108	66	106	68	101	71	101	70	100	72
Grove	92	65	2	74	85	0	80	71	88	68	0	77	72	90	63	87	61	77	66	71	73	82	65

HUMBOLDT COUNTY—Continued

18 Precincts

PRECINCTS	PRESIDENT			U. S. SENATOR			REP. IN CONGRESS		GOVERNOR			LIEUT. GOV.		SEC. OF STATE		AUDITOR OF STATE		TREAS. OF STATE		SEC. OF AGR.		ATTORNEY GENERAL	
	Nixon Agnew (Rep.)	McGovern Shriver (Dem.)	Schmitz Anderson (Am. Ind.)	Miller (Rep.)	Clark (Dem.)	Roccap (Am. Ind.)	Mayne (Rep.)	Bedell (Dem.)	Ray (Rep.)	Franzenburg (Dem.)	Dilley (Am. Ind.)	Neu (Rep.)	Gannon (Dem.)	Synhorst (Rep.)	Beall (Dem.)	Smith (Rep.)	Forret (Dem.)	Barringer (Rep.)	Anderson (Dem.)	Lounsberry (Rep.)	Owen (Dem.)	Turner (Rep.)	Reynolds (Dem.)
Humboldt Twsp.	168	149	8	125	192	1	156	156	146	173	5	137	157	161	138	167	129	135	153	134	160	157	146
Humboldt 1st Ward	745	362	27	575	530	8	685	403	723	390	13	670	399	685	381	720	325	652	377	641	395	646	411
Humboldt 2nd Ward	589	310	18	464	430	7	531	347	595	306	13	491	364	562	301	569	271	517	306	493	337	493	341
Lake	155	54	3	132	77	2	148	59	150	60	2	136	67	154	47	161	39	145	53	137	63	148	52
LuVerne	45	44	1	34	56	0	44	45	41	48	0	40	48	44	41	44	39	38	44	38	47	46	42
Norway	181	119	3	126	174	0	159	124	173	130	0	145	138	176	112	180	99	159	109	150	122	158	114
Renwick	195	76	2	167	107	2	201	64	191	76	6	175	84	189	64	190	66	179	76	166	89	171	85
Rutland	187	112	5	134	165	2	168	121	178	124	1	149	139	180	107	178	100	157	118	147	130	166	113
Wacousta	84	86	9	66	106	1	88	81	87	89	3	69	89	80	79	77	76	68	82	65	92	72	81
Weaver	109	85	2	70	121	0	91	92	103	90	0	83	97	100	78	100	79	94	86	80	98	92	90
Absentee	217	95	3	202	111	0	228	79	231	86	0	186	119	220	86	216	78	201	92	186	118	188	111
Total	3,622	2,062	105	2,850	2,853	29	3,368	2,175	3,503	2,203	57	3,024	2,381	3,419	2,008	3,487	1,830	3,122	2,109	2,989	2,303	3,151	2,189

IDA COUNTY

13 Precincts

Galva	192	114	9	136	175	1	171	141	206	103	6	189	116	196	102	198	94	174	117	149	142	174	124
Griggs	570	243	7	418	384	0	496	310	557	243	1	483	279	516	237	516	222	468	266	431	317	496	271
Douglas	80	51	0	67	62	0	76	50	88	41	0	79	43	82	42	78	40	67	50	64	58	72	50
Battle	88	55	4	65	81	0	85	65	95	52	2	71	67	84	51	86	48	74	55	63	70	84	53
Logan	103	58	2	74	88	0	84	81	102	62	2	95	50	100	53	100	52	95	55	83	70	85	68
Silver Creek	93	43	0	66	70	0	74	64	92	42	1	86	49	91	41	94	38	88	43	82	54	80	55
Blaine	206	107	4	160	156	0	171	142	192	114	6	188	109	194	97	197	100	177	114	161	139	168	126
Corwin	762	428	7	516	666	0	622	563	676	499	1	678	453	716	396	720	385	654	443	587	523	647	490
Maple	301	210	5	180	319	0	226	278	289	204	5	249	226	254	215	262	196	225	226	217	237	247	218
Garfield	73	39	1	53	61	0	56	53	62	45	0	61	40	59	37	63	43	54	40	53	45	42	58
Grant	82	49	1	51	79	0	64	66	69	60	0	78	46	81	43	88	37	66	53	56	71	70	52
Hayes	106	34	7	85	59	3	91	54	100	44	4	96	46	106	34	108	29	99	38	91	45	91	45
Absentee	163	59	3	145	76	0	149	74	151	70	1	147	70	159	56	160	53	145	64	119	84	131	88
Total	2,819	1,490	50	2,016	2,276	4	2,365	1,941	2,679	1,579	29	2,500	1,603	2,638	1,404	2,670	1,327	2,386	1,564	2,156	1,855	2,387	1,698

1972 GENERAL ELECTION—BY PRECINCTS

PRECINCTS	PRESIDENT			U. S. SENATOR			REP. IN CONGRESS		GOVERNOR			LIEUT. GOV.		SEC. OF STATE		AUDITOR OF STATE		TREAS. OF STATE		SEC. OF AGR.		ATTORNEY GENERAL	
	Nixon Aronow (Rep.)	McGovern Shriver (Dem.)	Schmitz Anderson (Am. Ind.)	Miller (Rep.)	Clark (Dem.)	Recap (Am. Ind.)	Schwengel (Rep.)	Mezvinsky (Dem.)	Ray (Rep.)	Franzenburg (Dem.)	Dilley (Am. Ind.)	Neu (Rep.)	Gannon (Dem.)	Synhorst (Rep.)	Reall (Dem.)	Smith (Rep.)	Forret (Dem.)	Barringer (Rep.)	Anderson (Dem.)	Lounsberry (Rep.)	Owen (Dem.)	Turner (Rep.)	Reynolds (Dem.)
Dayton	101	64	5	74	93	1	97	69	97	59	13	93	65	105	54	106	52	95	58	82	73	92	61
English I	104	89	10	68	119	4	72	116	102	93	6	86	95	90	90	101	77	86	87	77	93	79	93
English II	361	187	4	268	277	0	288	247	334	204	3	294	219	330	173	320	175	309	178	311	192	313	194
Fillmore	77	133	5	57	176	2	76	158	83	149	4	70	155	81	141	79	140	72	144	65	154	72	148
Greene	88	64	4	63	87	3	85	68	86	61	6	78	68	84	55	84	56	73	62	68	74	77	68
Hartford I	144	67	6	108	107	2	136	78	139	76	4	118	84	145	53	140	55	125	68	117	80	120	75
Hartford II	289	191	12	230	245	7	263	217	278	202	9	250	217	284	167	274	166	266	172	238	205	246	198
Hilton	220	73	5	166	116	3	203	88	203	78	8	173	93	212	62	209	55	183	75	165	99	192	70
Honey Creek	79	60	2	56	86	2	76	60	84	56	4	63	70	79	50	75	51	72	55	57	68	65	62
Iowa	209	58	4	145	113	3	179	74	192	70	3	167	78	187	54	184	49	177	57	148	88	173	69
Lenox	370	259	21	276	341	9	318	309	382	248	10	313	265	333	223	322	223	295	240	241	302	275	268
Lincoln	90	66	9	68	90	2	88	67	88	68	6	77	76	99	51	90	56	75	66	66	78	85	68
Marengo	709	431	43	510	613	24	614	515	687	450	28	583	504	663	392	643	400	607	417	567	472	581	460
Pilot	81	78	14	59	106	7	80	78	85	72	12	71	85	82	68	86	68	73	77	59	98	68	82
Sumner	110	82	4	91	102	3	100	90	102	92	4	95	98	105	81	110	79	101	81	98	87	109	72
Troy I	120	66	1	88	98	0	101	83	110	74	3	95	82	110	64	108	62	100	71	94	78	104	75
Troy II	564	334	18	453	426	18	503	377	552	332	22	473	361	519	294	500	306	485	301	453	340	467	349
Washington	165	91	4	120	117	2	147	102	165	82	7	134	95	152	73	146	76	142	77	126	97	138	89
York	82	63	7	61	80	4	81	65	87	58	4	76	59	88	44	82	50	76	54	61	69	70	64
Absentee Ballot	239	95	1	205	124	2	220	114	234	97	4	197	124	218	98	216	95	197	111	181	127	198	122
Total	4,202	2,578	179	3,166	3,516	98	3,727	2,975	4,090	2,621	160	3,506	2,893	3,966	2,287	3,875	2,291	3,609	2,451	3,274	2,874	3,524	2,687

PRECINCTS	PRESIDENT			U. S. SENATOR			REP. IN CONGRESS		GOVERNOR			LIEUT. GOV.		SEC. OF STATE		AUDITOR OF STATE		TREAS. OF STATE		SEC. OF AGR.		ATTOR'Y GENERAL	
	Nixon Amew (Rep.)	McGovern Shriver (Dem.)	Schmitz Anderson (Am. Ind.)	Miller (Rep.)	Clark (Dem.)	Roccap (Am. Ind.)	Ellsworth (Rep.)	Culver (Dem.)	Ray (Rep.)	Franzenburg (Dem.)	Dilley (Am. Ind.)	Neu (Rep.)	Gannon (Dem.)	Symborst (Rep.)	Beall (Dem.)	Smith (Rep.)	Forret (Dem.)	Barringer (Rep.)	Anderson (Dem.)	Lounsbury (Rep.)	Owen (Dem.)	Turner (Rep.)	Reynolds (Dem.)
Bellevue City	542	502	36	327	645	18	334	651	483	476	20	370	486	385	421	377	412	326	460	312	467	370	488
Bellevue Twsp.	123	119	3	84	144	2	96	138	114	114	0	88	115	96	96	106	87	88	101	83	111	88	113
Brandon Twsp.	60	53	3	31	79	2	47	60	60	51	2	46	57	60	43	50	49	47	53	43	60	43	60
Butler Twsp.	46	118	3	26	135	2	30	134	57	105	2	41	115	45	105	48	104	42	108	25	124	35	116
Fairfield Twsp.	78	77	10	56	96	4	53	100	81	73	3	69	79	86	55	82	57	73	63	63	74	70	73
Farmers Creek Ts.	111	79	3	58	119	7	77	106	110	73	4	82	87	89	61	90	61	77	66	72	78	84	79
Iowa Twsp.	247	105	4	195	143	6	156	183	245	98	2	197	130	230	90	225	95	213	106	208	109	193	134
Jackson Twsp.	96	157	9	57	186	7	64	183	105	139	4	68	151	87	116	76	131	60	142	57	143	82	142
Maquoketa Ward I	230	192	14	127	282	8	153	237	239	169	7	170	200	189	163	195	152	168	172	171	172	195	174
Maquoketa Ward II	268	172	11	161	263	6	173	241	248	174	7	205	181	220	143	228	133	191	163	190	173	211	166
Maquoketa Ward III	303	154	13	195	243	9	206	226	288	147	9	238	165	259	125	240	135	229	137	221	153	223	167
Maquoketa Ward IV	302	162	5	204	246	2	215	229	288	160	6	252	168	277	127	271	128	247	147	245	155	238	175
Maquoketa Ward V	378	193	16	261	288	10	245	296	365	186	13	308	205	327	172	329	158	306	175	281	202	307	202
Maquoketa Ts.	140	72	11	80	128	8	92	113	148	64	5	103	90	123	57	119	60	105	72	90	91	103	79
Monmouth Ts.	184	109	5	121	162	2	119	157	185	99	3	145	117	153	101	145	100	136	110	134	111	145	115
Otter Creek Ts.	73	150	3	26	192	2	50	168	67	159	1	44	157	53	156	55	140	39	151	34	156	43	161
Perry Twsp.	192	98	18	139	147	11	129	159	195	92	10	167	102	180	70	174	76	171	80	163	88	153	111
Prairie Springs Township	117	168	8	52	218	7	62	211	98	171	5	59	172	66	153	70	154	65	158	53	161	70	165
Richland Twsp.	86	94	7	41	133	2	40	127	65	102	2	42	109	53	91	52	89	39	105	45	101	49	102
South Fork Ts.	219	100	8	132	181	4	166	141	216	94	4	182	113	192	76	183	85	165	99	162	111	181	104
Tete Des Morts Township	138	142	11	108	159	3	105	172	141	130	3	113	131	111	119	114	114	104	124	85	126	106	138
Union Twsp.	238	193	15	195	215	5	193	224	254	162	0	213	174	220	153	229	146	208	169	220	153	207	170
Van Buren Twsp.	393	169	10	295	251	3	275	278	362	181	7	333	186	359	140	350	152	332	164	328	180	307	208
Washington Ts.	95	92	9	54	130	3	64	122	85	92	6	68	94	80	72	77	71	73	74	64	88	77	88
Absentee Prec.	316	234	2	240	304	1	186	361	329	216	4	273	246	283	207	262	230	245	239	229	259	232	282
Total	4,975	3,704	237	3,265	5,089	134	3,330	5,016	4,828	3,518	129	3,876	3,830	4,223	3,092	4,147	3,119	3,749	3,438	3,588	3,646	3,812	3,812

1972 GENERAL ELECTION—BY PRECINCTS

JASPER COUNTY

32 Precincts

226

IOWA OFFICIAL REGISTER—1973-1974

PRECINCTS	PRESIDENT			U. S. SENATOR			REP. IN CONGRESS		GOVERNOR			LIEUT. GOV.		SEC. OF STATE		AUDITOR OF STATE		TREAS. OF STATE		SEC. OF AGR.		ATTORNEY GENERAL		
	Nixon Agnew (Rep.)	McGovern Shriver (Dem.)	Schmitz Anderson (Am. Ind.)	Miller (Rep.)	Clark (Dem.)	Roccap (Am. Ind.)	Kyl (Rep.)	Smith (Dem.)	Ray (Rep.)	Franzenburg (Dem.)	Diller (Am. Ind.)	Neu (Rep.)	Gannon (Dem.)	Synhorst (Rep.)	Beall (Dem.)	Smith (Rep.)	Forret (Dem.)	Baringer (Rep.)	Anderson (Dem.)	Lounsberry (Rep.)	Owen (Dem.)	Turner (Rep.)	Reynolds (Dem.)	
Buena Vista	180	99	6	137	145	5	159	128	163	107	14	125	153	168	99	177	90	158	103	145	122	166	102	
Clear Creek	130	80	8	104	112	3	91	124	125	85	8	71	150	121	88	124	83	115	92	120	91	122	91	
Colfax — 1st	136	156	10	112	188	2	110	187	134	162	7	102	199	137	158	136	163	131	163	123	171	133	163	
Colfax — 2nd	275	299	10	130	247	7	144	235	166	209	7	120	264	167	205	164	205	146	219	150	220	155	220	
Colfax — 3rd	120	240	8	81	282	3	84	281	106	256	4	69	294	106	253	106	251	93	262	94	267	109	252	
Des Moines	515	298	21	395	409	10	364	458	471	337	22	359	450	499	289	495	290	433	340	423	358	478	314	
Elk Creek	160	72	8	136	98	1	123	118	145	85	10	102	137	156	79	157	81	122	108	128	105	149	86	
Fairview	569	373	27	448	507	4	414	550	533	416	17	432	516	545	386	552	370	497	411	474	442	524	398	
Hickory Grove	96	79	6	76	103	1	82	97	83	95	4	74	105	96	78	98	75	83	86	77	96	87	86	
Independence	266	238	17	209	303	2	230	274	255	254	7	183	333	255	240	258	238	229	263	217	275	250	241	
Kellogg	287	222	13	219	282	6	244	268	283	219	8	199	308	278	218	278	210	251	235	241	250	263	232	
Lynn Grove-																								
Lynnville	168	66	14	139	102	7	144	100	150	82	15	127	108	166	66	164	70	149	79	143	87	148	84	
Lynn Grove-Sully	342	65	17	250	137	20	278	134	290	97	28	226	166	326	68	333	59	267	107	271	107	301	79	
Malaka	87	60	4	73	78	0	69	79	85	66	0	69	79	85	59	83	58	74	64	72	68	85	57	
Mariposa	73	60	5	64	72	1	65	74	74	65	0	44	94	77	53	76	52	58	66	56	71	71	63	
Mound Prairie	129	113	11	104	146	3	92	164	112	137	8	94	163	126	121	128	118	110	133	111	134	125	125	
Newton Twp.	351	261	13	277	338	3	287	330	362	353	8	254	365	364	245	355	252	325	278	307	296	327	282	
Newton City																								
Ward 1 Prec. 1.	299	421	10	219	492	7	237	480	300	412	13	207	503	282	412	281	414	244	444	239	458	287	409	
Ward 1 Prec. 2.	504	420	16	402	530	6	447	493	515	417	13	389	556	490	431	496	421	451	457	435	475	468	446	
Ward 2 Prec. 1.	476	412	19	363	540	4	395	504	477	412	22	342	557	477	412	485	399	426	451	403	478	447	444	
Ward 2 Prec. 2.	549	452	17	417	581	11	481	526	576	421	13	372	632	540	453	543	450	480	501	475	515	497	496	
Ward 3 Prec. 1.	422	429	12	350	501	5	377	479	420	425	10	343	515	421	417	433	411	392	441	390	446	417	424	
Ward 3 Prec. 2.	395	382	3	293	477	3	349	427	397	376	7	284	486	395	354	390	360	354	386	344	400	383	371	
Ward 4 Prec. 1.	570	314	10	475	409	3	533	357	587	304	7	468	418	577	292	572	295	539	317	533	331	554	322	
Ward 4 Prec. 2.	555	400	10	466	480	5	488	463	582	360	13	446	497	550	370	571	355	513	404	504	413	531	397	
Palo Alto Twp.	245	124	16	189	183	5	214	165	235	135	12	164	211	234	128	236	129	209	148	197	164	233	137	
Poweshiek	171	189	12	123	241	2	127	239	165	202	5	92	282	162	191	167	188	146	210	147	216	162	199	
Richland	140	40	6	120	58	2	112	73	113	64	5	92	84	135	40	133	40	118	47	107	58	125	42	
Rock Creek	156	98	16	121	133	6	142	125	141	117	11	116	148	153	106	160	100	147	113	133	129	153	112	
Sherman	96	80	5	76	99	3	81	95	99	79	2	80	101	109	63	104	63	89	74	79	84	95	72	
Washington	140	142	8	108	180	4	88	202	126	155	10	99	189	128	152	129	151	118	161	111	169	133	152	
Absentee	531	323	6	474	372	3	504	342	542	308	9	420	424	537	292	529	295	492	319	455	355	486	338	
Total	9,133	7,007	364	7,150	8,825	137	7,555	8,571	8,812	7,112	319	6,564	9,487	8,862	6,818	8,913	6,736	7,959	7,482	7,704	7,851	8,464	7,236	

PRECINCTS	PRESIDENT			U. S. SENATOR			REP. IN CONGRESS		GOVERNOR			LIEUT. GOV.	SEC. OF STATE		AUDITOR OF STATE		TREAS. OF STATE	SEC. OF AGR.		ATTORNEY GENERAL			
	Nixon Agnew (Rep.)	McGovern Shriver (Dem.)	Schmitz Anderson (Am. Ind.)	Miller (Rep.)	Clark (Dem.)	Rocasp (Am. Ind.)	Schwengel (Rep.)	Mezvinisky (Dem.)	Ray (Rep.)	Franzenburg (Dem.)	Dille (Am. Ind.)	Neu (Rep.)	Gannon (Dem.)	Symborst (Rep.)	Reall (Dem.)	Smith (Rep.)	Forret (Dem.)	Baringer (Rep.)	Anderson (Dem.)	Lounsberry (Rep.)	Owen (Dem.)	Turner (Rep.)	Reynolds (Dem.)
Sixteen	456	433	7	320	564	4	414	472	555	325	9	464	391	452	359	456	363	410	387	374	423	409	417
Seventeen	442	467	9	316	571	3	399	499	500	386	12	391	447	402	399	414	384	359	420	328	460	357	447
Eighteen	368	576	13	273	671	7	374	561	561	421	12	433	472	367	490	368	482	326	500	316	518	339	531
Nineteen	306	841	7	220	920	6	338	802	521	610	9	439	654	348	690	355	657	310	668	282	706	335	710
Twenty	282	865	12	210	931	8	302	838	521	615	14	427	661	330	687	362	640	275	686	258	717	295	762
Twenty-one	302	762	12	209	860	5	316	745	475	584	8	419	603	325	633	333	610	293	639	265	667	302	686
Twenty-two	379	566	11	258	684	7	357	587	504	435	11	421	484	371	490	369	483	349	484	321	525	322	556
Twenty-three	398	560	11	289	671	7	380	575	503	454	9	434	499	421	471	420	461	367	495	350	529	345	565
Twenty-four	563	457	10	449	565	2	534	485	667	340	9	580	402	554	385	544	395	518	398	486	442	471	485
Twenty-five	541	439	11	413	576	5	520	467	667	323	8	576	400	563	357	548	374	513	396	478	435	462	474
Absentee Voters	890	880	6	798	929	5	814	927	1,059	678	4	857	812	862	745	849	734	749	808	706	859	772	873
Big Grove	369	421	14	248	542	3	328	465	384	401	10	303	468	358	389	342	409	295	447	292	459	300	451
Cedar	60	98	2	43	114	0	67	89	63	93	3	45	101	50	90	52	90	40	99	47	96	43	102
Clear Creek	146	144	7	114	167	2	140	142	158	129	2	122	148	130	127	130	128	107	142	95	157	120	149
East Lucas	53	64	2	38	82	0	67	47	82	58	0	47	67	46	64	54	59	39	71	33	79	45	68
Fremont	328	251	14	229	352	6	264	318	334	243	10	286	277	298	257	308	246	264	271	252	300	284	278
Graham	73	96	6	46	124	3	71	100	84	92	1	68	104	72	95	69	97	58	105	53	115	69	96
Hardin	91	140	9	67	169	1	76	164	105	136	3	67	161	89	117	80	130	64	132	54	148	84	132
Hills	75	157	2	56	169	1	69	160	97	129	3	71	143	83	121	94	109	56	141	57	152	78	129
Jefferson	280	325	10	183	431	2	195	409	273	339	5	226	363	258	326	262	318	222	350	208	367	250	335
Liberty	61	109	1	44	123	2	62	111	91	75	3	57	100	69	78	63	80	45	94	44	104	57	87
Lincoln	69	67	0	63	75	0	77	56	80	51	3	62	64	69	51	70	47	60	56	53	68	67	58
Madison	98	58	8	82	74	4	97	61	92	60	6	90	61	94	54	90	55	81	57	78	71	82	63
Monroe	62	85	0	44	102	0	53	89	69	77	1	46	95	61	78	56	82	49	89	40	98	54	86
Newport	130	162	6	101	193	2	146	147	147	149	3	132	157	145	129	156	120	123	151	111	165	137	146
Oxford	244	282	8	148	383	2	173	354	267	259	4	181	319	206	271	222	260	174	293	166	318	220	274
Penn	448	504	11	297	638	7	414	526	562	380	13	449	471	466	422	477	405	409	463	374	499	427	467
Pleasant Valley	61	67	7	41	91	2	66	67	64	69	2	56	75	68	54	67	57	50	70	43	81	59	65
Scott	237	268	5	147	362	2	206	298	282	225	1	223	263	226	240	234	227	201	256	181	274	215	260
Sharon	140	102	5	120	131	0	141	109	164	82	5	137	99	142	90	142	86	124	100	112	119	135	99
Union	99	141	10	65	176	3	109	135	118	130	4	103	131	94	118	108	108	78	132	73	140	96	127
West Lucas	95	100	0	62	134	0	73	117	122	74	1	86	103	86	95	85	92	77	97	70	105	89	93
Washington	130	70	4	102	97	2	127	72	146	54	4	119	59	123	51	119	55	107	58	106	67	107	66
Univ. Hts.	356	342	8	311	385	3	391	309	455	236	7	424	264	389	268	376	270	375	262	337	306	321	334
Cor. 1	619	810	18	402	1,010	7	526	902	841	570	19	688	684	621	692	643	669	565	729	530	753	549	776
Cor. 2	481	615	14	308	789	5	387	719	676	423	9	539	529	503	523	513	502	437	555	382	617	420	603
Cor. 3	93	124	1	58	159	1	71	148	117	102	3	103	111	96	110	95	112	84	117	76	127	88	117
Total	14,823	20,922	360	10,484	25,067	157	13,819	21,750	19,802	15,696	296	16,306	17,954	14,957	17,626	15,192	17,068	13,308	18,311	12,282	19,637	13,356	19,820

JONES COUNTY

29 Precincts

PRECINCTS	PRESIDENT			U. S. SENATOR			REP. IN CONGRESS		GOVERNOR			LIEUT. GOV.		SEC. OF STATE		AUDITOR OF STATE		TREAS. OF STATE		SEC. OF AGR.		ATTORNEY GENERAL	
	Nixon (Rep.)	McGovern (Dem.)	Schmitz (Am. Ind.)	Miller (Rep.)	Clark (Dem.)	Rocap (Am. Ind.)	Ellsworth (Rep.)	Culver (Dem.)	Ray (Rep.)	Franzenburg (Dem.)	Dilley (Am. Ind.)	Neu (Rep.)	Gannon (Dem.)	Synhorst (Rep.)	Beall (Dem.)	Smith (Rep.)	Forret (Dem.)	Baringer (Rep.)	Anderson (Dem.)	Lounsbury (Rep.)	Owen (Dem.)	Turner (Rep.)	Reynolds (Dem.)
Cass	103	97	3	66	132	0	84	121	92	108	1	74	118	94	95	98	90	86	99	73	117	88	106
Castle Grove	103	110	3	56	156	2	70	142	104	107	1	89	119	116	90	107	98	97	108	78	128	95	112
Center Jct.																							
Madison	164	102	6	122	145	5	104	169	162	102	4	133	126	168	83	159	92	147	101	120	132	139	118
Clay	43	79	2	34	88	1	39	81	44	74	2	38	80	48	69	45	70	41	76	38	78	39	80
Fairview	195	161	3	135	215	1	152	200	203	139	9	163	178	193	146	194	139	169	161	154	185	171	164
Greenfield	176	106	4	136	146	1	136	145	176	107	2	163	116	178	85	167	99	156	106	147	119	158	118
Hale	100	71	1	64	108	0	67	108	82	88	4	80	88	98	70	88	78	82	84	69	99	78	92
Jackson	85	72	1	62	90	1	54	100	63	84	0	66	80	85	66	85	63	74	73	56	94	66	85
Lovell	214	148	1	153	202	1	155	202	198	150	4	174	175	208	134	204	138	189	145	164	175	181	163
Morley	114	60	0	67	102	0	81	88	108	63	0	97	71	108	58	111	54	104	59	85	79	91	76
Onslow	72	45	0	49	63	0	63	61	61	51	0	57	54	60	45	59	46	59	44	57	50	57	51
Oxford	204	210	7	134	277	1	137	277	203	207	2	163	237	205	189	194	199	179	209	164	226	178	217
Richland—East	94	153	5	59	186	0	59	185	101	139	0	64	165	89	135	82	143	65	157	50	175	61	163
Richland—West	48	35	2	39	46	0	42	43	44	41	0	41	42	51	30	46	34	45	35	36	46	42	39
Rome	250	172	6	164	253	2	182	237	237	176	9	198	202	237	164	234	161	213	178	191	213	205	201
Scotch Grove	149	70	4	92	132	1	114	109	141	82	2	129	91	145	73	145	69	138	77	116	94	132	88
Stone City	18	23	1	16	25	0	11	31	25	18	0	18	21	20	17	22	16	16	19	16	22	16	23
Washington	30	102	1	27	107	1	22	111	40	89	2	19	105	33	90	29	92	25	96	16	103	19	104
Wayne	214	108	2	148	177	0	158	162	211	112	1	165	140	213	84	200	92	195	100	166	133	184	118
Wyoming	273	191	7	195	274	1	185	281	254	204	4	226	221	270	167	267	168	243	190	205	228	198	241
Anamosa I	307	223	1	212	324	1	243	292	320	209	4	265	254	302	211	302	206	287	217	254	252	274	244
Anamosa II	134	135	1	88	185	1	90	177	138	131	1	93	166	121	135	121	133	126	124	108	146	114	146
Anamosa III	86	84	5	51	115	0	59	111	91	75	1	70	94	79	77	80	76	68	67	66	91	78	84
Anamosa IV	429	232	6	299	356	3	327	335	427	220	9	361	283	416	214	415	213	395	233	352	277	365	266
Monticello I	291	127	4	225	187	1	221	188	299	114	2	267	146	288	106	283	113	271	120	252	141	263	136
Monticello II	275	124	9	202	203	1	207	203	273	134	2	239	161	274	116	272	123	156	135	232	166	245	153
Monticello III	219	166	2	149	232	0	159	217	225	140	2	184	174	218	126	203	142	183	161	174	169	185	170
Monticello IV	293	152	1	192	251	1	222	222	289	154	1	246	180	290	132	280	137	261	151	248	172	253	174
Absentee	279	110	0	217	173	0	176	213	281	103	0	237	138	264	111	260	111	241	128	221	149	239	137
Total	4,962	3,468	88	3,453	4,950	26	3,619	4,811	4,892	3,421	69	4,119	4,025	4,871	3,118	4,752	3,195	4,311	3,473	3,908	4,059	4,214	3,869

1972 GENERAL ELECTION—BY PRECINCTS

KEOKUK COUNTY

27 Precincts

PRECINCTS	PRESIDENT			U. S. SENATOR			REP. IN CONGRESS		GOVERNOR			LIEUT. GOV.	SEC. OF STATE		AUDITOR OF STATE		TREAS. OF STATE	SEC. OF AGR.		ATTORNEY GENERAL			
	Nixon Agnew (Rep.)	McGovern Shriver (Dem.)	Schmitz Anderson (Am. Ind.)	Miller (Rep.)	Clark (Dem.)	Roccap (Am. Ind.)	Kyl (Rep.)	Smith (Dem.)	Ray (Rep.)	Franzenburg (Dem.)	Dilley (Am. Ind.)	Neu (Rep.)	Gannon (Dem.)	Synhorst (Rep.)	Beall (Dem.)	Smith (Rep.)	Forrest (Dem.)	Haringer (Rep.)	Anderson (Dem.)	Lounsberry (Rep.)	Owen (Dem.)	Turner (Rep.)	Reynolds (Dem.)
Adams	159	134	4	123	163	4	154	135	144	147	4	134	153	151	128	155	123	132	141	127	153	133	150
Benton	248	161	8	179	234	0	208	210	227	185	6	197	210	224	178	222	176	189	195	177	228	200	203
Clear Creek	64	55	4	35	78	0	57	59	59	59	0	43	65	45	61	54	54	34	69	36	72	43	62
E. English River	158	67	6	121	106	0	145	81	140	83	3	130	91	147	71	146	73	137	78	132	89	136	82
W. English River	82	62	2	51	96	1	73	72	81	67	1	76	63	81	58	89	50	79	60	61	75	75	62
Jackson	167	93	1	127	138	2	147	117	160	97	0	149	108	163	91	165	86	150	95	140	112	138	115
East Lafayette	316	215	5	241	294	3	295	246	294	236	5	253	264	285	228	301	215	268	227	243	267	266	246
West Lafayette	55	126	0	36	145	0	48	130	54	128	0	49	130	54	123	56	123	45	131	46	133	48	132
East Lancaster	48	38	4	28	56	2	44	43	30	54	2	42	41	52	28	51	29	43	35	34	46	48	35
West Lancaster	101	75	2	64	113	0	81	94	80	94	4	78	91	97	67	109	57	78	82	78	87	84	80
Liberty	118	80	2	94	109	0	98	103	112	91	2	97	101	113	82	112	79	96	92	85	104	99	89
North Plank	51	66	2	25	88	0	42	72	44	72	0	33	76	46	60	50	57	36	65	30	74	43	65
South Plank	68	54	10	49	75	6	66	61	67	59	5	59	63	71	51	76	46	61	58	45	76	52	71
East Prairie	107	39	2	78	65	1	101	45	97	47	2	81	56	109	35	108	33	93	45	91	48	94	46
West Prairie	89	31	1	73	44	0	76	44	86	30	3	77	42	94	26	89	29	86	31	77	47	78	40
Richland	293	149	3	242	194	2	281	163	291	145	6	271	167	291	139	298	126	272	151	253	176	261	172
Sigourney Twp.	56	46	5	42	60	3	58	45	66	37	3	53	49	58	40	64	38	53	41	42	58	53	47
Sigourney																							
First Ward	142	124	4	114	148	3	145	118	155	108	2	120	133	139	109	156	94	126	111	111	134	134	111
Second Ward	143	66	3	105	95	2	139	66	139	70	1	121	73	136	58	145	51	127	62	110	77	118	71
Third Ward	224	131	10	165	190	1	214	143	214	141	3	184	162	215	118	222	119	190	137	175	158	203	141
Fourth Ward	151	99	1	125	125	1	140	107	151	100	3	136	109	151	91	167	75	134	98	120	117	137	104
Steady Run	115	68	6	85	97	1	98	90	104	75	4	99	75	104	68	118	57	96	72	83	88	98	77
Van Buren	117	85	5	90	115	0	118	85	122	82	6	104	96	111	81	127	71	103	86	93	105	103	92
Warren	146	160	11	115	191	3	144	163	148	160	4	126	170	151	148	162	142	141	147	128	173	139	155
Washington	79	64	3	67	78	1	75	66	79	62	2	72	64	82	56	84	53	71	63	61	76	61	74
What Cheer	194	135	0	153	165	0	186	128	176	141	5	156	154	193	117	191	114	161	143	145	152	165	146
Absent Voters	340	196	2	297	224	3	356	176	337	185	6	298	217	324	181	350	158	296	200	270	234	296	214
Total	3,831	2,619	106	2,924	3,486	39	3,593	2,862	3,657	2,755	82	3,238	3,023	3,687	2,493	3,867	2,328	3,297	2,715	2,993	3,159	3,305	2,882

PRECINCTS	PRESIDENT			U. S. SENATOR			REP. IN CONGRESS		GOVERNOR			LIEUT. GOV.		SEC. OF STATE		AUDITOR OF STATE		TREAS. OF STATE		SEC. OF AGR.		ATTORNEY GENERAL		
	Nixon Agnew (Rep.)	McGovern Shriver (Dem.)	Schmitz Anderson (Am. Ind.)	Miller (Rep.)	Clark (Dem.)	Rocap (Am. Ind.)	Mayne (Rep.)	Bedell (Dem.)	Ray (Rep.)	Franzenburg (Dem.)	Dilley (Am. Ind.)	Neu (Rep.)	Gannon (Dem.)	Synhorst (Rep.)	Beall (Dem.)	Smith (Rep.)	Forret (Dem.)	Baringer (Rep.)	Anderson (Dem.)	Lounsbury (Rep.)	Owen (Dem.)	Turner (Rep.)	Reynolds (Dem.)	
Algona 1st Wd.	471	232	6	387	301	2	407	283	487	210	7	449	231	452	216	454	215	441	222	420	243	449	229	
Algona 2nd Wd.	339	263	11	306	343	5	335	320	427	226	7	375	263	382	250	380	243	366	258	346	278	373	264	
Algona 3rd Wd.	293	343	6	229	398	2	238	385	310	310	6	278	330	283	317	280	312	257	334	246	349	272	332	
Algona 4th Wd.	329	299	7	257	353	4	256	350	340	271	5	288	299	308	284	308	279	283	299	277	304	292	293	
Buffalo	326	123	10	261	187	4	280	158	326	120	4	264	139	326	107	306	116	295	128	251	147	302	128	
Burt	222	138	8	169	180	2	171	180	215	136	4	195	145	202	136	212	127	186	151	185	150	206	134	
Cresco	188	157	2	156	179	0	165	177	219	123	1	174	155	179	147	180	140	157	161	151	176	173	146	
Eagle	33	39	2	34	38	0	40	31	39	33	1	35	35	37	33	33	36	32	37	29	41	35	36	
East Lone																								
Rock Burt	36	24	0	31	28	0	21	38																
Fenton	178	95	1	140	119	0	122	144	32	27	0	30	24	34	22	28	24	30	23	30	24	29	25	
Garfield	91	73	1	68	87	0	76	82	187	77	0	169	82	173	82	174	76	161	87	158	95	166	84	
German	131	50	1	117	61	1	127	49	87	75	2	64	83	71	72	75	69	68	74	59	88	68	80	
Grant	56	39	0	54	37	3	56	36	131	51	2	119	45	133	38	130	36	121	43	113	52	120	50	
Greenwood	229	319	8	176	357	3	176	354	226	314	3	248	284	195	325	195	313	160	341	156	354	177	343	
Harrison	332	130	4	280	157	4	273	170	328	118	4	292	229	307	124	301	119	287	129	279	140	293	129	
Hebron	58	37	0	58	34	0	60	32	57	34	0	52	36	53	35	57	34	50	38	50	37	53	35	
Irvington	73	119	0	67	122	0	68	124	82	111	0	62	124	71	114	72	111	65	118	62	121	74	109	
Lekota-Ledyard	186	54	0	160	73	0	172	60	168	67	2	157	68	173	51	169	60	161	59	164	62	159	61	
Ledyard-Ledyard	94	46	0	101	45	2	94	56	108	44	2	79	46	87	40	83	39	92	52	76	50	83	43	
Lincoln	91	37	7	89	40	0	88	40	88	39	5	85	42	93	34	95	35	85	40	76	50	88	39	
Lone Rock-																								
Fenton	94	64	2	74	82	0	75	83	95	58	4	83	64	96	55	90	55	85	61	79	66	82	60	
Lotts Creek	88	77	2	65	96	0	76	91	98	68	0	81	80	83	76	80	77	69	85	66	93	78	81	
LuVerne	134	122	5	100	123	1	119	123	121	133	1	109	127	120	119	124	116	108	126	103	135	112	130	
Plum Creek	81	48	5	56	71	2	56	79	72	59	2	61	61	70	50	68	50	62	53	59	59	65	55	
Portland	85	60	0	71	68	0	79	61	94	47	4	86	48	78	54	82	53	73	59	63	68	81	49	
Prairie	69	121	5	57	137	1	65	122	80	112	3	69	119	71	114	62	122	59	125	64	122	68	118	
Ramsey	68	59	3	49	78	0	47	77	61	60	5	80	44	57	68	57	67	55	70	51	74	62	61	
Riverdale	66	143	5	34	167	3	62	142	62	147	0	45	150	48	136	51	126	42	131	31	145	50	133	
Seneca	90	65	0	70	77	1	75	76	85	65	1	66	76	76	68	78	67	73	69	67	76	70	73	
Sherman	74	76	3	53	97	1	58	92	62	89	2	55	93	64	81	63	83	55	89	47	97	67	83	
Springfield	65	19	0	61	21	1	61	23	58	26	3	53	24	59	22	59	23	55	26	52	30	51	29	
Swea	83	43	4	70	58	0	75	55	86	43	1	72	53	79	45	80	43	75	49	72	52	75	50	
Union	114	86	0	92	104	1	100	102	123	81	4	93	95	104	84	101	82	92	89	81	100	105	81	
Wesley	173	217	4	147	238	2	145	224	175	209	5	144	234	154	203	157	203	157	212	147	226	152	209	
Whittemore	228	260	4	170	308	2	185	296	241	150	3	179	280	206	251	205	249	174	272	191	260	187	267	
Absentee Voters	513	316	5	466	353	2	507	311	539	283	6	477	325	502	281	502	268	459	313	431	340	469	331	
Total	5,841	4,393	121	4,775	5,217	49	5,014	5,026	5,967	4,152	99	5,215	4,574	5,479	4,169	5,443	4,104	5,036	4,463	4,773	4,750	5,234	4,409	

LEE COUNTY

26 Precincts

PRECINCTS	PRESIDENT			U. S. SENATOR			REP. IN CONGRESS		GOVERNOR			LIEUT. GOV.		SEC. OF STATE		AUDITOR OF STATE		TREAS. OF STATE		SEC. OF AGR.		ATTORNEY GENERAL	
	Nixon Agnew (Rep.)	McGovern Shriver (Dem.)	Schmitz Anderson (Am. Ind.)	Miller (Rep.)	Clark (Dem.)	Focep (Am. Ind.)	Schwengel (Rep.)	Mezvinsky (Dem.)	Ray (Rep.)	Franzenburg (Dem.)	Dilley (Am. Ind.)	Neu (Rep.)	Gannon (Dem.)	Synhorst (Rep.)	Beall (Dem.)	Smith (Rep.)	Forret (Dem.)	Barringer (Rep.)	Anderson (Dem.)	Lounsberry (Rep.)	Owen (Dem.)	Turner (Rep.)	Reynolds (Dem.)
Fort Madison																							
Ward 1	496	315	14	368	440	3	386	434	517	294	6	446	352	476	317	473	319	441	347	420	366	452	346
Ward 2	592	492	14	418	658	4	461	638	654	435	6	549	511	565	485	576	473	528	509	513	530	566	491
Ward 3	539	530	19	347	714	1	400	690	581	489	3	466	571	498	523	513	507	460	557	426	585	480	545
Ward 4	516	565	19	344	725	4	402	683	521	554	10	432	632	465	585	491	556	423	621	404	646	455	589
Ward 5	562	451	18	352	654	2	410	619	576	436	6	487	509	509	478	518	467	462	517	462	515	482	505
Keokuk—Ward 1	582	333	18	447	469	5	506	420	632	282	9	552	356	553	350	561	336	534	365	516	378	523	374
Ward 2	276	322	16	202	389	2	216	382	290	308	6	253	336	251	333	258	325	236	344	235	349	246	339
Ward 3	451	318	22	333	450	6	367	428	494	286	8	412	363	414	357	422	343	402	366	397	369	403	370
Ward 4	276	393	3	188	476	1	185	481	278	391	3	217	441	227	431	249	420	207	452	207	448	227	434
Ward 5	597	314	12	466	462	4	469	464	638	288	5	577	342	579	335	583	335	558	355	538	374	535	381
Ward 6	551	432	21	256	537	4	270	531	392	391	13	319	471	330	458	338	452	308	480	292	488	312	473
Ward 7	588	375	15	408	558	5	417	563	597	365	12	507	442	506	430	520	413	486	449	474	458	475	463
Cedar Twsp.	120	79	5	102	97	0	103	101	130	72	0	102	83	127	54	123	59	105	76	82	101	103	81
Charleston and Van Buren Ts.	195	137	9	145	174	1	163	169	194	127	5	166	140	166	133	180	123	162	142	155	146	166	135
Denmark Twsp.	183	131	9	139	166	5	152	164	191	115	6	164	134	183	119	186	115	177	121	170	132	180	117
Des Moines Ts.	167	74	9	107	131	2	128	120	161	85	2	134	92	138	83	135	85	119	100	119	101	128	93
Franklin and Donnellson Ts.	385	168	14	295	259	1	306	255	391	171	3	347	184	371	165	376	145	331	194	315	208	347	184
Green Bay Twsp.	130	101	0	102	129	0	109	123	145	87	0	124	105	128	97	128	97	122	103	117	106	114	109
Harrison Twsp.	141	46	3	111	70	0	111	71	123	57	0	117	55	130	43	128	42	116	51	109	64	119	53
Jackson Twsp.	429	290	28	307	416	12	327	405	433	286	11	384	330	399	315	407	303	387	328	369	336	369	329
Jefferson Twsp.	204	158	5	120	230	2	138	221	203	145	5	158	180	174	155	177	156	153	178	139	192	166	167
Marion Twsp.	142	148	3	112	166	0	95	188	132	156	1	95	153	132	124	140	120	91	152	81	163	104	156
Montrose Twsp.	357	256	30	241	366	22	266	354	381	226	24	309	294	317	286	343	262	304	292	288	312	319	280
Washington Ts.	394	244	18	279	349	10	315	327	418	213	14	343	263	391	207	379	211	347	243	332	258	354	245
West Point and Pleas. Ridge Ts.	341	396	12	261	464	4	250	510	338	395	3	240	452	303	378	313	364	243	434	337	449	294	404
Absentees	734	442	9	622	534	4	637	542	770	391	6	651	501	689	446	705	418	613	509	602	520	648	490
Total	3,607	2,454	140	2,696	3,280	62	2,834	3,280	3,686	2,327	75	3,066	2,743	3,355	2,418	3,417	2,318	3,003	2,705	2,868	2,841	3,159	2,627

PRECINCTS	PRESIDENT			U. S. SENATOR			REP. IN CONGRESS		GOVERNOR			LIEUT. GOV.		SEC. OF STATE		AUDITOR OF STATE		TREAS. OF STATE		SEC. OF AGR.		ATTORNEY GENERAL		
	Nixon Agnew (Rep.)	McGovern Shriver (Dem.)	Schmitz Anderson (Am. Ind.)	Miller (Rep.)	Clark (Dem.)	Rocep (Am. Ind.)	Ellsworth (Rep.)	Culver (Dem.)	Ray (Rep.)	Franzenburg (Dem.)	Dilley (Am. Ind.)	Neu (Rep.)	Gannon (Dem.)	Synhorst (Rep.)	Reall (Dem.)	Smith (Rep.)	Forrest (Dem.)	Baringer (Rep.)	Anderson (Dem.)	Lounsbury (Rep.)	Owen (Dem.)	Turner (Rep.)	Reynolds (Dem.)	
Bertram	359	348	21	247	469	8	282	442	379	333	16	334	372	360	334	362	333	336	351	287	396	324	374	
Boulder	93	103	13	60	142	4	63	147	89	107	9	85	111	88	100	96	96	80	107	67	121	89	103	
Brown	467	351	20	299	510	9	331	491	460	345	20	407	397	435	362	452	335	406	384	388	395	417	383	
Buffalo	96	84	10	57	133	2	63	123	77	103	9	77	107	88	89	90	87	81	91	73	106	87	89	
Clinton	249	277	10	241	391	6	164	363	248	278	10	196	320	225	283	243	264	206	292	176	335	225	282	
College	131	156	3	76	207	3	87	198	124	159	4	110	170	112	162	108	161	101	168	87	183	98	175	
Fairfax	329	349	14	208	476	3	224	471	339	355	6	283	391	315	347	331	324	280	374	224	427	270	400	
Fayette	132	147	7	77	203	2	88	197	138	144	3	119	157	130	146	139	138	120	150	103	169	111	163	
Franklin-Lisbon	367	366	10	279	456	7	294	441	382	357	8	331	397	353	366	357	368	343	377	312	403	328	393	
Franklin-Mount Vernon	549	550	21	424	689	11	444	674	666	434	14	562	517	557	498	571	479	518	520	487	556	503	555	
Grant	189	196	6	132	256	4	142	249	191	196	6	170	204	187	178	198	166	172	188	153	207	179	191	
Jackson	310	188	16	212	300	5	254	265	306	197	18	280	215	306	183	317	172	285	194	258	232	282	210	
Linn	126	80	3	96	109	2	98	106	126	76	4	109	89	123	71	122	69	114	77	107	85	111	82	
Maine	397	247	12	238	384	3	305	350	386	253	17	347	285	390	235	405	224	358	255	327	295	355	274	
Marion-Linn Mar	482	242	11	287	432	5	325	390	470	246	13	409	299	440	251	430	260	411	270	358	332	403	293	
Marion-Squaw Creek	149	70	2	116	104	1	121	99	180	59	4	142	76	145	67	151	63	148	62	132	80	143	73	
Marion City																								
Wd. 1, Prec. 1	463	368	12	282	558	6	329	502	468	363	8	403	407	427	360	434	349	406	367	361	412	396	396	
Wd. 1, Prec. 2	443	332	14	263	506	7	290	482	473	299	7	380	363	410	330	428	304	381	348	345	375	386	346	
Wd. 2, Prec. 1	624	392	16	371	648	6	440	580	631	386	12	550	442	590	384	584	386	545	421	491	478	535	447	
Wd. 2, Prec. 2	663	329	18	388	613	4	445	558	685	315	15	579	410	605	368	601	368	573	380	509	444	533	443	
Wd. 3, Prec. 1	277	440	16	205	622	3	263	559	408	425	4	322	480	360	420	371	409	306	460	288	474	357	425	
Wd. 3, Prec. 2	457	398	24	260	614	6	312	571	495	370	18	431	429	432	405	447	389	409	421	362	464	413	428	
Wd. 4, Prec. 1	559	350	9	340	560	4	358	545	558	346	7	497	372	531	322	515	337	480	357	416	410	451	396	
Wd. 4, Prec. 2	538	374	21	302	623	12	387	538	557	366	11	456	444	506	377	501	377	464	414	417	462	448	447	
Monroe-Hiawatha	596	498	24	329	774	5	372	736	573	527	14	485	592	516	540	544	511	475	563	411	632	502	570	
Monroe-Robinson	520	409	24	293	641	8	350	599	481	444	15	399	499	464	430	462	420	419	456	376	494	428	467	
Otter Creek	284	158	18	193	263	7	185	276	276	181	12	243	204	262	177	254	179	234	190	202	222	241	190	
Putnam	123	194	6	85	232	3	85	235	127	195	1	115	198	117	191	126	184	111	196	94	207	113	200	
Spring Grove	183	101	1	119	163	1	145	136	170	111	1	160	116	166	105	175	98	161	105	147	126	153	116	
Washington	377	399	8	252	541	1	276	519	371	409	11	307	472	360	404	363	399	328	424	301	455	328	443	
Rapids 1st	352	605	25	223	732	10	263	704	381	578	19	319	633	333	600	346	582	299	625	259	660	321	619	
Rapids 2nd	638	512	24	440	728	11	460	722	690	491	15	586	565	654	484	663	466	591	522	539	570	557	579	
Rapids 3rd	607	470	21	365	721	8	423	669	612	476	12	523	534	576	443	582	438	542	468	471	545	507	528	
Rapids 4th	949	372	9	728	584	7	710	605	946	381	11	872	422	954	326	923	343	877	374	807	443	833	452	
Rapids 5th	972	503	21	747	723	6	763	734	1,048	435	16	795	505	1,002	411	982	416	939	451	863	526	866	555	

PRECINCTS	PRESIDENT			U. S. SENATOR			REP. IN CONGRESS		GOVERNOR			LIEUT. GOV.	SEC. OF STATE		AUDITOR OF STATE		TREAS. OF STATE	SEC. OF AGR.		ATTORNEY GENERAL			
	Nixon Agnew (Rep.)	McGovern Shriver (Dem.)	Schmitz Anderson (Am. Ind.)	Miller (Rep.)	Clark (Dem.)	Rocap (Am. Ind.)	Ellsworth (Rep.)	Culver (Dem.)	Ray (Rep.)	Franzenburg (Dem.)	Dilley (Am. Ind.)	Neu (Rep.)	Gannon (Dem.)	Symonst (Rep.)	Beall (Dem.)	Smith (Rep.)	Forret (Dem.)	Baringer (Rep.)	Anderson (Dem.)	Lounsbury (Rep.)	Owen (Dem.)	Turner (Rep.)	Reynolds (Dem.)
Rapids 6th	366	618	25	249	712	5	258	717	402	568	12	327	594	376	531	384	526	333	568	278	617	333	571
Rapids 7th	288	574	17	196	638	9	215	642	314	531	13	251	573	266	538	271	531	137	563	149	584	160	542
Rapids 8th	606	604	20	421	773	9	441	779	664	531	13	551	613	621	518	613	524	565	565	487	641	562	594
Rapids 9th	598	596	22	408	764	10	445	742	693	482	11	558	584	584	519	617	493	536	569	469	624	560	566
Rapids 10th	789	657	29	533	903	18	555	910	844	611	12	739	682	799	574	824	559	765	602	654	713	694	700
Rapids 11th	1,027	643	33	761	896	13	787	902	1,104	578	20	960	665	1,049	546	1,058	524	990	574	904	691	952	653
Rapids 12th	910	532	21	715	729	4	710	737	999	445	12	858	549	942	434	939	437	882	480	818	546	845	543
Rapids 13th	958	529	13	743	736	6	792	704	1,058	423	11	950	510	989	454	992	442	942	477	866	549	893	548
Rapids 14th	632	781	27	378	1,030	15	432	982	682	717	27	558	818	612	732	617	721	549	774	490	840	570	785
Rapids 15th	272	446	19	167	558	6	177	548	284	436	14	211	477	250	421	268	411	216	451	186	477	234	444
Rapids 16th	943	908	25	543	1,276	10	612	1,232	947	892	17	764	1,016	871	870	870	870	766	958	644	1,077	809	963
Rapids 17th	724	595	23	423	892	9	492	835	751	567	17	615	666	711	558	716	541	644	601	550	688	639	642
Rapids 18th	680	642	23	373	958	13	481	859	703	625	19	557	739	678	594	690	581	593	659	471	777	596	686
Rapids 19th	453	453	16	271	633	9	299	604	460	450	15	374	511	430	446	446	432	393	473	319	544	391	489
Rapids 20th	859	738	24	550	1,031	14	575	1,019	828	764	17	707	848	809	712	796	713	708	791	638	864	695	838
Rapids 21st	350	681	18	211	797	7	245	774	371	650	10	303	691	312	658	334	635	280	683	254	712	307	687
Rapids 22nd	466	786	40	255	987	17	286	981	495	768	21	391	823	433	759	445	734	380	792	319	843	427	778
Rapids 23rd	276	630	22	177	711	7	193	705	304	592	10	233	621	267	566	274	560	220	600	197	623	245	598
Rapids 24th	462	614	13	305	755	5	319	747	479	571	19	410	611	391	570	447	571	392	616	359	650	414	618
Rapids 25th	609	593	24	361	844	5	405	798	601	595	13	481	686	556	594	586	563	529	614	453	682	503	661
Rapids 26th	525	604	20	329	776	12	339	783	511	617	13	420	664	477	591	487	571	422	630	386	663	442	627
Rapids 27th	387	714	25	240	843	11	253	844	411	684	16	300	738	344	677	352	671	312	699	267	738	319	712
Rapids 28th	321	489	22	200	607	4	215	591	349	457	12	261	505	303	440	312	437	257	480	236	503	287	465
Rapids 29th	693	600	22	443	856	7	486	827	739	564	11	644	622	659	580	707	539	618	608	539	689	631	622
Rapids 30th	525	644	14	360	788	5	384	771	645	504	18	491	606	501	543	520	515	442	578	395	623	453	603
Rapids 31st	925	594	21	598	909	7	676	841	991	523	16	834	643	890	557	894	550	838	597	748	677	820	647
Rapids 32nd	775	571	25	476	867	8	534	823	782	566	19	669	651	724	579	737	560	666	615	569	706	658	651
Rapids 33rd	855	573	27	575	843	16	604	836	843	578	24	729	660	829	547	846	527	743	601	665	682	756	628
Rapids 34th	908	603	25	566	942	5	637	875	936	562	25	827	663	876	596	886	569	820	624	720	724	804	676
Rapids 35th	897	422	15	595	711	5	656	661	970	341	18	805	478	851	401	863	382	789	429	693	523	759	503
Rapids 36th	915	522	14	541	887	3	662	774	944	492	12	773	629	828	543	854	508	800	551	701	641	769	609
Absentee	2,459	1,456	23	1,951	1,955	6	1,548	2,396	2,544	1,358	22	2,196	1,587	2,380	1,310	2,354	1,299	2,137	1,474	1,892	1,726	2,093	1,640
Total	36,503	31,370	1,187	24,048	43,713	470	25,854	42,515	38,139	29,782	879	32,130	33,917	35,131	29,711	35,672	28,990	32,163	31,698	28,514	35,358	31,913	33,370

LOUISA COUNTY

12 Precincts

PRECINCTS	PRESIDENT			U. S. SENATOR			REP. IN CONGRESS		GOVERNOR			LIEUT. GOV.		SEC. OF STATE		AUDITOR OF STATE		TREAS. OF STATE		SEC. OF AGR.		ATTORNEY GENERAL	
	Nixon Agnew (Rep.)	McGovern Shriver (Dem.)	Schmitz Anderson (Am. Ind.)	Miller (Rep.)	Clark (Dem.)	Rocap (Am. Ind.)	Schwengel (Rep.)	Mezvinsky (Dem.)	Ray (Rep.)	Franzenburg (Dem.)	Dilley (Am. Ind.)	Neu (Rep.)	Gannon (Dem.)	Synhorst (Rep.)	Beall (Dem.)	Smith (Rep.)	Forret (Dem.)	Raninger (Rep.)	Anderson (Dem.)	Lounsberry (Rep.)	Owen (Dem.)	Turner (Rep.)	Reynolds (Dem.)
Columbus City	204	96	8	160	146	2	182	130	205	97	5	179	114	195	95	201	88	176	103	169	119	181	109
Col. Jct.-Oakland	381	167	12	292	257	0	317	236	378	170	4	360	178	364	161	364	161	335	178	307	209	331	190
Concord	138	80	2	92	125	0	103	118	132	84	3	112	93	121	79	127	74	121	77	115	86	111	91
Cotter-Union	133	56	7	109	84	3	122	75	134	54	8	134	55	140	50	139	50	129	59	127	61	126	64
Eliot	103	174	1	83	195	1	84	196	115	164	1	90	182	102	163	102	163	91	176	84	186	95	170
Elm Grove- Marshall	171	73	0	154	88	0	168	73	187	53	1	169	68	187	51	183	54	168	59	156	75	176	63
Grandview Corp. Grand. Twsp.- Pt. Louisa	88	55	3	61	76	2	69	70	90	48	5	73	67	82	49	86	46	79	48	68	60	76	55
Letts Corp.	243	146	8	175	208	1	216	174	234	147	4	201	169	219	146	219	151	197	167	197	166	207	158
Morning Sun	78	82	1	52	102	2	71	85	86	68	3	75	79	79	75	77	74	70	82	68	82	62	91
Wapello City	300	219	6	225	297	0	250	276	291	227	3	251	251	280	215	287	211	268	223	240	254	284	215
Wapello Twsp.- Jefferson	511	345	7	393	447	1	429	429	542	295	5	430	372	483	297	498	285	452	310	425	333	461	310
Absentee Board	263	143	3	183	216	0	204	205	253	151	2	222	167	255	133	246	135	215	153	208	166	225	148
Total	193	71	5	157	101	3	172	92	197	65	3	178	76	180	74	186	68	177	70	155	92	172	78
Total	2,806	1,707	63	2,136	2,342	15	2,387	2,159	2,844	1,623	.47	2,474	1,871	2,687	1,588	2,715	1,560	2,478	1,705	2,319	1,889	2,507	1,742

1972 GENERAL ELECTION—BY PRECINCTS

LUCAS COUNTY

16 Precincts

PRECINCTS	PRESIDENT			U. S. SENATOR			REP. IN CONGRESS		GOVERNOR			LIEUT. GOV.	SEC. OF STATE		AUDITOR OF STATE		TREAS. OF STATE	SEC. OF AGR.		ATTORNEY GENERAL			
	Nixon Agnew (Rep.)	McGovern Shriver (Dem.)	Schmitz Anderson (Am. Ind.)	Miller (Rep.)	Clark (Dem.)	Rocap (Am. Ind.)	Kyl (Rep.)	Smith (Dem.)	Ray (Rep.)	Franzenburg (Dem.)	Dillely (Am. Ind.)	Neu (Rep.)	Gannon (Dem.)	Synhorst (Rep.)	Beall (Dem.)	Smith (Rep.)	Forret (Dem.)	Barringer (Rep.)	Anderson (Dem.)	Lounsberry (Rep.)	Owen (Dem.)	Turner (Rep.)	Reynolds (Dem.)
Benton	72	56	2	55	74	0	56	74	68	61	0	57	73	67	57	75	51	61	65	48	80	62	63
Cedar	91	59	2	77	75	0	79	72	71	78	2	68	79	86	60	87	55	73	67	68	80	83	62
1st Wd. Chariton	426	325	25	342	408	6	379	356	415	337	11	350	379	390	317	416	305	383	338	334	386	396	333
2nd Wd. Chariton	420	266	14	369	338	2	386	318	437	261	5	387	293	432	249	430	252	391	275	349	332	392	294
3rd Wd. Chariton	489	224	8	390	331	0	418	312	465	256	5	416	295	480	229	477	229	457	215	389	318	439	273
English	135	128	6	112	152	3	113	160	120	141	4	119	141	129	129	141	118	123	125	108	153	121	137
Jackson	130	80	3	102	108	0	104	107	115	94	1	107	100	122	83	118	86	112	89	92	114	105	100
Liberty	70	54	2	57	71	1	58	71	66	61	4	51	76	72	53	69	53	56	62	56	72	63	61
Lincoln	119	53	4	86	91	0	92	84	107	65	7	95	80	106	61	112	56	100	60	74	92	109	65
Ottercreek	96	48	2	71	66	0	72	70	82	61	3	67	73	90	45	92	44	74	58	68	70	72	65
Pleasant	81	50	3	70	65	2	70	68	78	59	0	64	72	79	54	83	49	79	52	64	72	85	46
Union	88	68	6	67	93	1	80	81	78	79	2	73	86	85	72	91	67	84	73	63	96	86	71
Warren	60	62	1	38	81	1	52	69	57	59	4	42	74	61	53	61	53	53	59	40	78	62	53
Washington	259	116	5	192	175	2	224	148	231	136	7	183	169	212	132	226	120	192	140	146	204	212	135
Whitebreast	120	65	3	85	101	0	100	87	102	86	1	103	82	111	68	116	67	104	74	93	91	102	81
Absentee	195	105	2	182	114	0	201	100	187	113	1	174	120	203	86	200	93	185	103	152	142	181	113
Total	2,851	1,759	78	2,295	2,343	18	2,484	2,167	2,679	1,947	57	2,356	2,192	2,725	1,748	2,794	1,698	2,527	1,855	2,144	2,380	2,570	1,952

Mayne (Rep.) Bedell (Dem.)

LYON COUNTY

16 Precincts

Allison and Larchwood 2	202	69	4	199	68	3	197	75	207	66	1	205	62	203	61	203	61	198	66	200	63	210	53
Centennial and Logan	143	104	2	128	118	0	136	110	153	92	0	149	90	154	89	148	90	145	95	146	93	150	91
Cleveland	86	47	1	85	43	0	85	45	90	40	0	84	41	88	38	86	39	83	43	84	41	87	40
Dale	109	27	4	92	47	0	88	52	101	38	0	109	28	106	30	109	28	105	32	99	35	108	28
Doon 1	242	30	1	229	42	0	216	57	233	37	1	226	37	232	36	232	31	228	34	231	31	234	29
Doon 2	129	46	1	114	55	0	104	67	112	57	3	113	54	124	43	121	45	112	53	116	50	117	52
Elgin	224	47	3	196	70	3	209	61	212	55	3	214	50	213	52	214	51	217	49	209	54	207	56
Garfield	150	12	0	128	26	0	135	24	135	22	2	136	16	143	12	139	13	138	17	138	15	138	12
Grant	126	25	5	112	41	0	115	39	119	36	1	122	23	119	25	123	22	118	25	119	25	121	26
Larchwood 1 and Sioux	218	291	4	213	286	0	220	272	232	266	0	197	276	205	273	199	276	196	276	195	280	202	274
Liberal and Midland	128	29	4	121	34	3	120	36	121	32	3	119	31	120	31	120	29	114	34	115	35	117	32

PRECINCTS	PRESIDENT			U. S. SENATOR			REP. IN CONGRESS		GOVERNOR			LIEUT. GOV.		SEC. OF STATE		AUDITOR OF STATE		TREAS. OF STATE		SEC. OF AGR.		ATTORNEY GENERAL	
	Nixon Agnew (Rep.)	McGovern Striver (Dem.)	Schmitz Anderson (Am. Ind.)	Miller (Rep.)	Clark (Dem.)	Roccap (Am. Ind.)	Mayne (Rep.)	Hedell (Dem.)	Ray (Rep.)	Franzenburg (Dem.)	Dilley (Am. Ind.)	Neu (Rep.)	Gannon (Dem.)	Synhorst (Rep.)	Beall (Dem.)	Smith (Rep.)	Forret (Dem.)	Baringer (Rep.)	Anderson (Dem.)	Lounsberry (Rep.)	Owen (Dem.)	Turner (Rep.)	Reynolds (Dem.)
Lyon & Richland	422	158	7	370	198	3	377	197	434	139	3	415	147	416	146	416	142	410	152	411	149	415	145
Riverside & Rock	138	51	4	130	54	1	127	61	133	55	1	126	52	133	48	126	48	125	52	127	50	128	50
Rock Rapids	850	290	6	756	351	1	721	397	852	264	9	818	260	846	245	835	240	811	258	808	260	801	271
Wheeler	440	139	3	414	168	1	393	194	425	159	1	441	132	440	134	449	127	438	132	430	137	437	123
Absentee	181	42	3	177	48	0	179	48	191	35	0	174	45	175	44	177	41	164	53	165	53	173	47
Total	3,788	1,407	52	3,464	1,649	18	3,422	1,735	3,750	1,393	28	3,648	1,344	3,717	1,307	3,697	1,283	3,602	1,371	3,594	1,371	3,645	1,341

MADISON COUNTY	Scherle Harkin (Rep.) (Dem.)																						20 Precincts	
	Lee	Jefferson	Earlham-Madison	Penn	Jackson	Douglas-Lincoln	Union	Crawford	South	Scott	Webster	Grandriver	Monroe	Walnut	Ohio	Winterset No. 1	Winterset No. 2	Winterset No. 3	Winterset No. 4	Absentee	Total	Total		
Lee	67	98	2	49	114	1	0	42	123	77	90	0	55	108	65	94	64	96	65	92	52	107	71	89
Jefferson	88	69	6	65	96	1	0	75	85	86	78	1	72	90	81	78	82	79	83	75	77	82	95	66
Earlham-Madison	428	195	18	331	300	3	3	363	263	413	213	14	371	250	408	202	408	217	399	209	372	238	394	226
Penn	107	72	3	89	93	2	2	96	87	117	67	2	100	82	113	67	111	70	109	69	106	73	110	70
Jackson	84	68	1	73	79	1	1	78	73	83	68	2	67	85	84	61	83	62	86	59	76	71	87	61
Douglas-Lincoln	206	146	9	165	194	4	4	174	175	205	155	3	155	191	193	151	202	142	179	151	171	165	182	158
Union	84	68	3	60	91	1	1	60	85	70	78	3	63	81	65	76	73	68	63	79	58	85	65	80
Crawford	113	111	5	92	136	3	3	83	145	106	119	4	94	132	107	116	113	114	104	118	88	134	115	109
South	247	149	21	199	205	10	10	203	197	223	179	16	204	195	240	157	246	154	212	175	207	180	236	161
Scott	109	101	13	84	128	5	5	82	122	101	111	10	81	129	96	109	104	107	92	111	79	124	94	115
Webster	74	54	4	58	73	2	2	59	66	74	53	5	73	57	72	53	76	51	67	55	62	61	70	55
Grandriver	117	45	5	91	77	0	0	102	59	111	56	1	104	62	108	53	111	53	107	52	103	58	106	57
Monroe	71	67	5	61	77	3	3	63	78	64	75	3	60	76	72	66	71	68	59	74	59	75	61	72
Walnut	105	103	11	90	118	6	6	86	115	112	91	12	84	118	102	94	101	100	96	96	92	106	100	97
Ohio	184	143	8	146	181	4	4	150	168	179	148	5	151	165	166	147	178	136	161	147	147	167	160	158
Winterset No. 1	249	195	9	208	236	5	5	190	245	236	207	7	220	212	238	189	249	186	233	190	220	206	221	211
Winterset No. 2	345	159	9	275	234	6	6	284	209	334	167	12	300	191	329	160	339	151	311	166	289	193	307	185
Winterset No. 3	308	158	8	226	240	3	3	224	234	280	178	6	243	208	274	175	277	182	264	179	260	184	259	190
Winterset No. 4	268	147	7	228	197	2	2	230	182	260	168	7	243	170	269	138	270	138	249	146	248	151	253	158
Absentee	226	86	1	219	86	1	1	214	84	227	77	1	202	94	225	76	220	78	204	87	194	98	211	87
Total	3,480	2,234	148	2,809	2,955	62	62	2,858	2,795	3,358	2,378	114	2,942	2,696	3,307	2,262	3,378	2,252	3,143	2,330	2,960	2,558	3,197	2,405

PRECINCTS	PRESIDENT			U. S. SENATOR			REP. IN CONGRESS		GOVERNOR			LIEUT. GOV.	SEC. OF STATE		AUDITOR OF STATE		TREAS. OF STATE		SEC. OF AGR.		ATTORNEY GENERAL			
	Nixon Agnew (Rep.)	McGovern Shriver (Dem.)	Schmitz Anderson (Am. Ind.)	Miller (Rep.)	Clark (Dem.)	Rocap (Am. Ind.)	Kyl (Rep.)	Smith (Dem.)	Ray (Rep.)	Franzenburg (Dem.)	Dilley (Am. Ind.)	Neu (Rep.)	Gannon (Dem.)	Synhorst (Rep.)	Beall (Dem.)	Smith (Rep.)	Forret (Dem.)	Barringer (Rep.)	Anderson (Dem.)	Lounsberry (Rep.)	Owen (Dem.)	Turner (Rep.)	Reynolds (Dem.)	
Adams	112	60	3	81	87	1	102	71	103	63	7	95	69	112	46	120	37	95	54	78	79	104	54	
Black Oak	238	63	17	184	114	6	174	127	208	82	22	161	129	258	42	242	39	190	84	169	115	225	62	
Cedar	289	153	10	208	221	9	233	208	283	163	7	207	202	269	142	260	142	222	170	197	208	244	167	
East Des Moines	51	35	3	37	45	0	41	42	33	50	2	20	48	44	32	48	29	28	41	28	42	39	34	
West Des Moines	47	38	4	35	50	3	40	52	37	49	5	24	55	44	35	51	29	31	44	29	52	43	39	
Eddyville Town	34	23	4	21	34	1	30	26	39	17	4	28	26	35	20	33	24	28	24	25	26	31	21	
Garfield	231	157	11	157	220	3	193	192	208	176	7	165	207	225	135	229	129	182	163	170	180	190	164	
East Harrison	66	52	3	56	59	1	60	59	63	54	3	50	60	71	36	63	33	54	46	46	55	59	38	
West Harrison	54	28	3	41	34	1	44	38	51	31	1	41	31	55	14	53	13	41	24	37	31	47	23	
Jefferson	98	44	10	75	68	4	75	70	74	68	3	74	68	93	49	94	43	82	52	69	70	86	52	
Lincoln	132	38	0	105	65	0	117	54	125	46	0	103	61	123	41	124	38	113	45	104	61	108	54	
Madison	142	72	6	92	113	2	110	103	123	85	7	92	105	141	56	136	54	112	72	91	100	111	79	
Monroe	103	64	3	83	79	2	91	73	101	63	2	72	90	113	40	109	44	91	57	87	64	95	58	
Oskaloosa																								
First Ward	588	363	15	391	541	10	475	457	577	364	15	448	448	564	314	589	289	509	346	464	398	498	391	
Second Ward	360	328	11	237	424	7	293	371	327	344	9	249	377	346	259	348	244	293	279	257	325	310	296	
Third Ward	531	337	17	381	453	10	478	368	514	344	18	436	381	529	275	526	265	450	318	442	332	467	328	
Fourth Ward	647	278	16	477	447	4	582	355	667	258	16	535	367	642	239	661	221	589	272	545	320	555	331	
Fifth Ward	732	280	21	532	470	12	634	381	721	293	17	591	394	689	274	703	261	623	297	609	333	632	336	
Pleasant Grove	105	93	6	71	118	3	104	88	101	89	6	70	102	107	70	101	72	78	84	77	87	86	84	
Prairie	395	281	17	298	376	10	353	316	371	300	22	269	371	386	234	400	214	330	264	303	299	350	278	
Richland	205	66	18	167	104	9	154	124	184	90	13	145	110	212	50	213	52	172	73	157	87	183	66	
Scott	118	45	3	78	74	1	90	69	102	55	2	80	70	113	38	108	42	86	53	70	68	103	45	
Spring Creek	210	108	5	148	161	3	178	137	209	103	8	163	135	212	83	203	83	176	101	153	133	206	91	
Union	106	57	2	90	73	0	101	62	104	57	1	80	71	104	46	101	50	92	52	76	71	90	61	
Univ. Park Town	251	37	4	188	57	3	208	45	212	43	5	183	53	185	42	196	35	183	44	181	44	185	45	
White Oak	137	94	4	109	116	2	120	112	137	96	3	100	109	133	80	135	73	110	88	103	97	114	87	
Absentee Ballot	392	188	4	343	236	3	379	201	401	176	8	348	220	386	170	384	171	341	207	305	235	347	220	
Total	6,374	3,382	220	4,685	4,839	110	5,459	4,201	6,075	3,559	213	4,829	4,359	6,191	2,862	6,230	2,726	5,301	3,354	4,872	3,922	5,508	3,504	

MARION COUNTY

28 Precincts

PRECINCTS	PRESIDENT			U. S. SENATOR			REP. IN CONGRESS		GOVERNOR			LIEUT. GOV.		SEC. OF STATE		AUDITOR OF STATE		TREAS. OF STATE		SEC. OF AGR.		ATTORNEY GENERAL		
	Nixon Agnew (Rep.)	McGovern Shriver (Dem.)	Schmitz Anderson (Am. Ind.)	Miller (Rep.)	Clark (Dem.)	Recap (Am. Ind.)	Kvl (Rep.)	Smith (Dem.)	Ray (Rep.)	Franzenburg (Dem.)	Dilley (Am. Ind.)	Neu (Rep.)	Gannon (Dem.)	Synhorst (Rep.)	Beall (Dem.)	Smith (Rep.)	Forret (Dem.)	Baringer (Rep.)	Anderson (Dem.)	Lounsberry (Rep.)	Owen (Dem.)	Turner (Rep.)	Reynolds (Dem.)	
Harvey	119	75	8	77	111	3	70	116	108	78	4	73	96	98	66	107	56	76	80	67	91	106	65	
Tracy	108	73	4	95	83	1	89	90	101	71	7	78	89	115	57	102	61	92	64	85	78	105	60	
Dallas Outside	64	94	8	56	103	2	58	105	62	101	1	51	105	65	88	65	88	58	91	50	106	68	88	
Dallas	59	118	4	37	122	5	41	123	45	117	5	39	116	50	104	45	105	36	113	39	113	52	102	
Melcher	104	255	4	73	276	3	68	290	100	253	6	82	261	101	232	109	224	82	245	74	257	100	239	
Franklin	90	68	1	72	85	1	72	87	83	76	2	59	92	89	60	75	67	68	69	58	92	81	68	
Attica	124	105	0	111	114	0	104	124	119	110	0	89	128	110	102	127	86	100	106	95	116	113	95	
Pershing	34	140	7	33	136	3	28	146	41	133	3	36	134	42	120	43	119	33	125	32	128	45	115	
East Knoxville	219	176	20	161	226	9	139	259	207	193	6	154	220	205	168	210	160	174	185	164	204	198	176	
West Knoxville	181	113	7	132	155	1	141	159	175	116	8	144	140	176	104	177	102	150	124	137	138	164	116	
Knoxville																								
1st Ward	594	395	20	440	523	8	436	550	584	389	16	447	503	564	377	583	355	499	413	482	446	546	398	
2nd Ward	379	315	17	268	416	5	272	424	383	296	19	290	390	357	308	376	292	318	334	305	349	355	311	
3rd Ward	615	450	13	481	556	6	457	594	609	440	10	477	552	568	449	588	423	508	487	498	514	576	441	
Lake Prairie	326	171	16	248	234	5	206	300	273	202	31	202	263	325	148	314	148	233	202	211	246	284	176	
Pella 1st Ward	546	246	33	426	346	25	401	399	549	232	37	429	326	566	204	548	203	477	258	452	282	499	255	
Pella 2nd Ward	609	216	41	458	339	26	454	388	581	226	43	457	305	601	183	584	182	520	217	484	261	535	223	
Pella 3rd Ward	600	269	22	473	371	7	466	409	596	253	21	486	326	640	191	588	219	514	272	489	310	526	277	
Pella 4th Ward	483	265	9	318	371	4	353	345	509	192	12	360	285	416	196	424	167	374	199	323	260	384	229	
Bussey	104	161	4	73	182	4	62	193	86	170	6	59	189	86	157	84	159	75	166	67	176	80	165	
Hamilton	28	52	2	21	54	0	16	56	26	49	0	16	58	21	49	26	48	19	51	15	54	26	48	
Marysville	36	39	4	21	52	0	20	52	25	50	1	20	51	27	42	35	35	23	44	23	45	31	39	
Pleasant Grove	133	128	3	100	159	4	100	162	119	141	4	110	145	122	128	124	129	114	135	101	148	119	133	
Pleasantville	283	242	6	220	304	4	224	303	270	258	5	230	299	269	259	274	251	253	271	237	288	265	266	
Red Rock	67	56	8	41	80	3	48	76	61	60	9	42	82	64	57	65	54	52	64	47	75	56	65	
Summit	163	91	14	119	124	4	111	156	146	104	12	104	127	171	56	169	56	131	82	102	118	155	70	
Union	67	36	0	53	49	0	48	53	64	37	0	44	53	58	38	61	33	51	41	44	47	53	42	
Washington	113	97	10	83	128	4	80	135	122	95	7	86	123	113	90	115	85	94	101	88	113	107	94	
Absentee Ballot	335	197	5	292	234	4	271	266	327	205	10	266	257	330	189	323	188	275	226	251	256	291	224	
Total	6,583	4,643	290	4,982	5,933	141	4,835	6,360	6,371	4,647	285	4,930	5,715	6,349	4,222	6,341	4,095	5,399	4,765	5,020	5,311	5,920	4,580	

1972 GENERAL ELECTION — BY PRECINCTS

239

MARSHALL COUNTY

30 Precincts

PRECINCTS	PRESIDENT			U. S. SENATOR			REP. IN CONGRESS		GOVERNOR			LIEUT. GOV.		SEC. OF STATE		AUDITOR OF STATE		TREAS. OF STATE		SEC. OF AGR.		ATTORNEY GENERAL		
	Nixon Agnew (Rep.)	McGovern Shriver (Dem.)	Schmitz Anderson (Am. Ind.)	Miller (Rep.)	Clark (Dem.)	Roeap (Am. Ind.)	Gross (Rep.)	Taylor (Dem.)	Ray (Rep.)	Franzenburg (Dem.)	Dilley (Am. Ind.)	Neu (Rep.)	Gannon (Dem.)	Synhorst (Rep.)	Beall (Dem.)	Smith (Rep.)	Forret (Dem.)	Baringer (Rep.)	Anderson (Dem.)	Lounsbury (Rep.)	Owen (Dem.)	Turner (Rep.)	Reynolds (Dem.)	
Marshalltown																								
1 Wd. 1 Prec.	302	349	18	159	489	9	194	437	290	370	10	211	415	260	341	280	327	217	378	224	368	246	352	
1 Wd. 2 Prec.	464	391	4	329	504	6	370	440	447	389	18	362	450	429	357	441	339	385	399	385	391	415	374	
2 Wd. 1 Prec.	454	318	22	328	441	10	374	380	450	322	13	364	381	444	277	449	275	396	312	408	300	420	308	
2 Wd. 2 Prec.	620	290	12	447	462	7	538	345	602	308	11	503	381	592	267	592	256	531	308	530	316	550	318	
3 Wd. 1 Prec.	577	401	13	408	575	7	476	479	574	417	11	463	491	547	366	579	340	482	425	518	398	521	406	
3 Wd. 2 Prec.	450	426	21	291	567	11	358	486	440	431	19	335	501	416	374	435	358	373	419	399	396	401	409	
4 Wd. 1 Prec.	410	320	19	353	474	7	310	389	382	353	8	308	382	372	306	382	296	320	355	336	341	373	314	
4 Wd. 2 Prec.	434	373	10	273	514	8	305	453	407	383	15	314	427	389	331	395	319	333	374	357	355	381	338	
5 Wd. 1 Prec.	798	419	16	534	685	3	616	564	807	416	13	623	539	718	416	735	393	642	480	667	452	685	449	
5 Wd. 2 Prec.	773	411	16	539	638	8	612	537	763	424	12	637	511	726	397	765	357	677	427	682	427	703	426	
6 Wd. 1 Prec.	475	291	10	363	390	3	387	329	476	285	8	407	312	449	252	467	229	420	275	429	271	433	276	
6 Wd. 2 Prec.	714	307	20	549	476	6	603	401	697	326	12	591	411	697	280	706	268	650	316	644	327	659	330	
Bangor	60	36	5	51	50	0	65	31	61	39	2	53	44	63	26	69	24	59	31	63	30	60	30	
Eden	152	104	4	99	149	2	140	103	145	109	4	111	131	141	91	143	90	119	110	134	99	131	102	
Green Castle	290	154	10	230	212	7	272	161	261	173	20	238	196	283	136	284	132	259	149	268	149	269	147	
Iowa	201	122	5	132	184	2	141	168	163	156	4	146	159	162	129	174	117	162	128	168	125	170	123	
Jefferson	208	185	12	163	233	3	205	186	199	195	9	160	222	204	161	220	148	195	165	204	156	199	165	
Le Grand	315	199	8	219	280	5	252	221	290	220	8	230	242	289	166	299	157	256	185	265	180	269	191	
Liberty	98	97	2	72	120	1	98	90	91	102	5	72	118	98	84	100	86	81	99	122	68	97	81	
Liscomb	181	83	9	129	131	4	174	80	136	121	13	129	119	158	81	172	71	142	93	156	83	151	89	
Logan	275	177	7	186	264	3	249	188	261	184	11	175	259	272	147	276	141	240	168	234	183	258	154	
Marietta	192	96	7	126	161	2	162	120	152	135	4	126	151	169	98	172	96	153	110	155	116	163	107	
Marion	288	118	8	207	202	1	249	152	241	169	6	209	188	280	103	278	104	249	130	251	132	252	132	
Minerva	198	83	5	155	125	2	178	98	173	110	4	151	126	184	86	195	79	166	98	184	92	177	94	
State Center	501	258	8	365	396	3	448	284	444	319	8	357	384	476	234	478	230	418	274	477	242	469	243	
Taylor	150	70	7	114	109	1	127	97	127	96	5	118	100	147	67	142	69	132	75	135	77	135	81	
Timber Creek No. 1	232	121	3	159	187	0	194	139	210	145	0	175	161	209	113	214	112	196	125	205	119	193	133	
Timber Creek No. 2	94	61	7	71	92	0	82	78	85	78	3	70	89	91	61	85	67	81	73	84	67	95	60	
Vienna	155	47	6	115	89	1	157	47	98	103	5	112	87	147	48	157	36	129	62	137	57	134	63	
Washington	155	83	4	107	131	0	131	94	136	104	3	109	116	132	87	135	77	119	92	135	80	126	84	
Absentee Ballots	582	228	6	499	298	2	563	234	549	250	5	468	304	556	202	536	203	494	244	505	244	515	247	
Total	10,798	6,618	304	7,772	9,628	124	9,030	7,811	10,157	7,232	269	8,327	8,397	10,100	6,084	10,345	5,796	9,076	6,879	9,461	6,641	9,650	6,626	

MILLS COUNTY

16 Precincts

PRECINCTS	PRESIDENT			U. S. SENATOR			REP. IN CONGRESS		GOVERNOR			LIEUT. GOV.		SEC. OF STATE		AUDITOR OF STATE		TREAS. OF STATE		SEC. OF AGR.		ATTORNEY GENERAL	
	Nixon Agnew (Rep.)	McGovern Shriver (Dem.)	Schmitz Anderson (Am. Ind.)	Miller (Rep.)	Clark (Dem.)	Focap (Am. Ind.)	Scherle (Rep.)	Henkin (Dem.)	Ray (Rep.)	Franzenburg (Dem.)	Dilley (Am. Ind.)	Neu (Rep.)	Gannon (Dem.)	Symonst (Rep.)	Beall (Dem.)	Smith (Rep.)	Forret (Dem.)	Barringer (Rep.)	Anderson (Dem.)	Lounsberry (Rep.)	Owen (Dem.)	Turner (Rep.)	Reynolds (Dem.)
Henderson	252	44	8	216	88	1	267	45	233	67	1	222	84	242	55	239	60	225	67	214	80	234	62
Ingraham	206	56	2	161	97	0	202	58	186	68	1	159	77	168	64	183	66	163	72	159	81	174	70
Mineola	133	69	0	115	76	0	148	52	131	68	0	117	70	123	63	119	67	112	72	111	74	119	68
West Oak	76	45	6	59	61	1	76	49	83	39	3	68	50	68	49	69	48	63	54	61	56	64	54
St. Mary's	32	16	2	27	21	0	39	12	30	19	9	31	14	32	11	33	10	29	15	28	14	30	15
Pacific Junction	226	125	23	159	173	9	216	148	199	146	9	178	162	185	148	180	157	167	164	160	173	181	154
Glenwood																							
1st Ward	455	93	17	343	285	10	421	234	444	202	9	386	232	415	194	410	201	393	213	382	238	398	223
2nd Ward	432	142	16	338	213	4	401	178	423	143	5	381	166	384	155	373	161	364	165	363	175	388	158
3rd Ward	370	74	1	278	150	0	322	116	340	88	0	295	113	323	83	315	89	297	99	285	120	308	101
Center	110	28	11	83	60	6	115	33	107	38	6	93	52	108	31	106	34	97	42	95	47	101	41
Malvern	435	105	2	338	183	2	416	118	412	117	3	378	134	381	125	382	127	370	130	361	144	357	152
Hastings	99	54	6	85	73	1	94	61	96	59	0	86	66	100	50	99	54	94	58	81	71	86	65
Emerson	232	61	10	193	94	3	244	55	227	68	2	209	84	227	61	219	65	213	73	208	77	210	80
Strahan	154	81	6	144	93	0	183	59	154	80	1	153	76	155	76	151	76	148	78	149	77	154	76
Rawles	114	20	1	81	44	1	112	19	100	30	0	93	27	92	26	95	24	92	26	90	30	97	20
Tabor	26	9	3	16	19	1	25	11	25	12	0	23	14	23	14	25	12	24	13	22	15	22	14
Absentee	179	38	0	167	45	0	180	35	178	34	0	169	37	165	35	159	37	156	39	158	46	162	39
Total	3,531	1,060	114	2,803	1,775	39	3,461	1,283	3,368	1,278	40	3,041	1,458	3,191	1,240	3,157	1,288	3,007	1,380	2,927	1,518	3,085	1,392

1972 GENERAL ELECTION — BY PRECINCTS

MITCHELL COUNTY

21 Precincts

PRECINCTS	PRESIDENT			U. S. SENATOR			REP. IN CONGRESS		GOVERNOR			LIEUT. GOV.	SEC. OF STATE	AUDITOR OF STATE		TREAS. OF STATE	SEC. OF AGR.		ATTORNEY GENERAL				
	Nixon Agnew (Rep.)	McGovern Shriver (Dem.)	Schmitz Anderson (Am. Ind.)	Miller (Rep.)	Clark (Dem.)	Rocap (Am. Ind.)	Gross (Rep.)	Taylor (Dem.)	Ray (Rep.)	Franzenburg (Dem.)	Dilley (Am. Ind.)	Neu (Rep.)	Gannon (Dem.)	Synhorst (Rep.)	Beall (Dem.)	Smith (Rep.)	Forrest (Dem.)	Barringer (Rep.)	Anderson (Dem.)	Lounsbury (Rep.)	Owen (Dem.)	Turner (Rep.)	Reynolds (Dem.)
Burr Oak	82	54	1	73	63	0	85	50	90	45	0	81	47	81	45	84	40	78	46	69	57	83	45
Cedar	160	102	3	121	134	0	161	96	176	82	2	155	94	167	75	160	78	153	86	144	100	155	90
Douglas	124	91	7	111	107	1	125	93	117	91	8	112	99	128	82	125	86	118	91	113	98	109	104
East Lincoln	51	32	0	51	30	0	53	28	53	30	0	53	29	51	28	53	25	52	27	51	28	49	31
Jenkins	243	167	5	215	194	1	241	169	255	148	5	239	162	250	149	247	149	229	162	218	181	240	159
Liberty	102	71	1	89	80	0	110	59	109	58	1	93	71	109	52	105	54	90	70	80	84	101	62
Mitchell	99	109	1	74	135	0	97	111	98	104	5	85	116	99	101	101	100	89	106	87	111	86	109
Newburg	110	95	1	85	118	1	101	98	115	83	1	102	94	118	72	112	74	108	79	97	95	104	87
Osage Twsp.	90	54	2	70	72	0	90	53	96	47	0	88	53	101	39	99	40	91	47	93	48	92	47
1st Wd.—Osage	381	181	7	319	241	1	354	203	380	178	2	363	181	383	147	385	149	363	165	362	174	368	172
2nd Wd.—Osage	269	132	2	224	166	0	236	153	281	109	1	251	124	274	98	268	105	250	119	244	126	259	117
3rd Wd.—Osage	248	146	1	186	199	2	215	170	253	135	3	236	146	243	134	236	137	225	149	228	150	238	144
4th Wd.—Osage	274	127	4	226	172	1	258	137	281	118	2	263	132	282	95	264	112	244	129	242	132	253	132
Otranto	93	78	0	74	93	0	88	78	86	77	4	80	83	93	70	89	71	78	78	73	89	86	74
Rock	83	78	1	68	95	0	80	82	81	80	2	73	88	85	71	79	80	68	87	71	89	82	79
Stacyville	159	329	9	134	340	0	193	282	182	288	6	143	297	187	241	172	244	125	290	114	304	142	290
St. Ansgar	392	234	8	334	293	3	387	236	395	230	5	354	244	414	188	394	198	377	213	353	240	353	244
Union	87	84	9	79	100	0	98	77	94	86	0	91	83	106	70	93	75	82	83	82	90	90	81
Wayne	71	98	1	52	110	0	85	81	61	107	1	60	100	66	90	66	87	54	101	52	103	67	90
West Lincoln	75	73	1	69	80	0	73	77	86	63	1	74	73	78	70	72	75	72	73	66	80	77	71
Absentee Ballots	202	114	2	176	130	0	203	107	222	86	0	192	99	199	90	201	90	184	103	186	106	180	117
Total	3,395	2,449	66	2,830	2,952	10	3,333	2,440	3,511	2,245	49	3,188	2,415	3,514	2,007	3,405	2,069	3,130	2,304	3,025	2,485	3,214	2,344

PRECINCTS	PRESIDENT			U. S. SENATOR			REP. IN CONGRESS		GOVERNOR			LIEUT. GOV.		SEC. OF STATE		AUDITOR OF STATE		TREAS. OF STATE		SEC. OF AGRIC.		ATTORNEY GENERAL	
	Nixon Agnew (Rep.)	McGovern Shriver (Dem.)	Schmitz Anderson (Am. Ind.)	Miller (Rep.)	Clark (Dem.)	Rocap (Am. Ind.)	Mayne (Rep.)	Bedell (Dem.)	Ray (Rep.)	Franzenburg (Dem.)	Dilley (Am. Ind.)	Neu (Rep.)	Gannon (Dem.)	Synhorst (Rep.)	Beall (Dem.)	Smith (Rep.)	Forret (Dem.)	Boringer (Rep.)	Anderson (Dem.)	Lounsbury (Rep.)	Owen (Dem.)	Turner (Rep.)	Reynolds (Dem.)
Absentee	186	78	2	166	98	0	173	85	180	79	0	174	84	168	84	169	80	165	85	142	109	153	98
Ashton-W. Fork	100	60	3	60	96	0	74	86	89	69	1	79	70	91	61	86	62	81	67	77	72	79	71
Belvidere	98	43	1	60	81	0	70	68	77	62	2	69	67	72	60	74	60	70	59	66	66	69	65
Center	96	70	1	74	98	0	84	85	96	73	2	95	69	93	70	98	64	89	70	91	72	97	66
Cooper-Maple	92	151	3	70	174	2	73	170	84	158	3	79	156	90	147	91	143	74	158	70	164	85	154
Fairview-Lake	135	59	2	96	101	0	120	78	124	70	0	117	77	122	72	128	65	109	80	104	86	111	75
Franklin-Lincoln	135	115	4	89	161	0	117	128	121	127	0	111	132	120	124	122	113	116	112	103	139	119	127
Grant	70	71	0	50	88	0	65	74	73	66	0	62	69	64	67	66	62	54	71	49	76	65	65
Jordan-Soldier	266	147	1	196	215	6	225	179	249	160	0	225	168	216	179	230	158	209	178	207	186	205	191
Kennebec	65	46	1	55	60	0	59	55	62	51	1	70	42	63	49	65	44	63	46	55	56	62	47
Mapleton	384	313	6	296	391	3	335	353	369	320	9	374	292	355	301	356	299	315	334	311	346	336	328
Onawa—Ward 1	93	122	3	50	158	2	76	132	96	116	3	74	129	64	137	74	124	64	134	61	137	69	132
Onawa—Ward 2	272	139	5	185	227	0	224	181	250	160	0	223	174	224	170	235	157	214	179	203	189	225	167
Onawa—Ward 3	296	138	4	207	234	1	244	190	271	167	2	261	169	254	168	279	148	254	167	231	196	241	190
Onawa—Ward 4	190	99	10	116	177	4	150	132	163	127	5	139	142	151	123	149	128	140	134	136	139	138	139
St. Clair	199	139	1	139	181	0	176	139	182	142	0	172	135	164	138	165	138	152	146	149	157	156	148
Sherman	107	115	3	66	152	1	70	145	89	129	1	77	135	76	133	78	128	70	138	63	146	74	135
Sioux	37	36	0	29	43	0	38	33	38	32	0	34	36	33	38	35	35	32	38	32	37	32	37
Spring Valley	179	121	2	144	155	0	156	140	191	106	0	154	131	131	154	141	142	130	152	122	159	139	143
Whiting	167	97	10	127	139	2	148	117	161	107	1	145	108	157	98	153	100	147	105	135	116	152	101
Willow	70	30	4	49	55	0	73	28	71	31	1	68	33	89	31	64	34	54	45	56	43	62	38
Total	3,237	2,189	66	2,324	3,084	15	2,750	2,598	3,036	2,352	31	2,802	2,418	2,777	2,404	2,858	2,284	2,602	2,498	2,463	2,691	2,669	2,517

MONROE COUNTY

11 Precincts

PRECINCTS	PRESIDENT			U. S. SENATOR			REP. IN CONGRESS		GOVERNOR			LIEUT. GOV.		SEC. OF STATE		AUDITOR OF STATE		TREAS. OF STATE		SEC. OF AGR.		ATTORNEY GENERAL	
	Nixon Agnew (Rep.)	McGovern Sbriver (Dem.)	Schmitz Anderson (Am. Ind.)	Miller (Rep.)	Clerk (Dem.)	Focap (Am. Ind.)	Kyl (Rep.)	Smith (Dem.)	Ray (Rep.)	Franzenburg (Dem.)	Dilley (Am. Ind.)	Neu (Rep.)	Gannon (Dem.)	Synhorst (Rep.)	Beall (Dem.)	Smith (Rep.)	Forret (Dem.)	Beringer (Rep.)	Anderson (Dem.)	Lounsberry (Rep.)	Owen (Dem.)	Turner (Rep.)	Reynolds (Dem.)
No. 1—Albia First Ward	243	173	2	184	224	1	225	182	249	162	1	219	187	243	152	251	153	210	178	167	233	230	165
No. 2—Albia Second Ward	323	181	8	253	250	2	295	202	315	187	4	287	206	301	179	207	173	293	186	260	224	289	192
No. 3—Albia Third Ward	268	164	3	182	246	0	214	213	243	184	1	206	215	232	174	239	176	203	193	174	237	219	194
No. 4—Albia Fourth Ward	247	184	7	192	240	0	228	204	232	198	2	208	214	235	181	246	175	218	193	197	221	220	195
No. 5—Troy & Mantua Ts.	270	175	8	202	244	0	243	205	255	189	2	216	218	245	183	261	165	227	189	177	254	241	183
No. 6—Monroe & Urbana Ts.	160	93	7	104	146	2	161	98	148	107	2	130	125	149	100	144	101	131	115	94	160	134	108
No. 7—Guilford, Franklin & Jackson Ts.	135	182	3	105	213	0	135	181	138	174	2	110	199	134	164	147	151	122	163	77	232	127	170
No. 8—Cedar, Wayne Ts. & Melrose Town	104	144	4	80	173	0	114	134	87	151	6	74	163	87	141	101	124	77	141	61	176	89	136
No. 9—Union Ts.	222	190	8	156	259	1	195	222	198	219	2	158	244	201	192	216	181	182	203	143	259	200	200
No. 10—Bluff Creek & Pleasant Ts.	167	121	4	115	169	2	145	148	157	132	2	129	154	161	116	174	105	145	125	112	165	163	114
Absentee	218	129	4	196	142	1	226	117	212	131	0	186	146	203	118	208	120	183	139	156	166	190	134
Total	2,357	1,736	58	1,769	2,306	10	2,181	1,906	2,234	1,834	24	1,923	2,071	2,191	1,700	2,194	1,624	1,991	1,825	1,618	2,327	2,102	1,791

MONTGOMERY COUNTY

17 Precincts

PRECINCTS	PRESIDENT			U. S. SENATOR			REP. IN CONGRESS		GOVERNOR			LIEUT. GOV.		SEC. OF STATE		AUDTOR OF STATE		TREAS. OF STATE		SEC. OF AGR.		ATTORNY GENERAL	
	Nixon Agnew (Rep.)	McGovern Shriver (Dem.)	Schmitz Anderson (Am. Ind.)	Miller (Rep.)	Clark (Dem.)	Roccap (Am. Ind.)	Scherle (Rep.)	Harkin (Dem.)	Ray (Rep.)	Franzenburg (Dem.)	Dilley (Am. Ind.)	Neu (Rep.)	Gannon (Dem.)	Symhorst (Rep.)	Beall (Dem.)	Smith (Rep.)	Forret (Dem.)	Barringer (Rep.)	Anderson (Dem.)	Lounsberry (Rep.)	Owen (Dem.)	Turner (Rep.)	Reynolds (Dem.)
Absentee	313	89	0	284	102	0	293	94	320	67	0	284	96	293	70	286	83	289	75	269	107	284	85
Douglas Twsp.	102	79	1	74	109	0	98	83	104	80	0	88	86	90	82	89	81	89	81	84	91	89	85
East Twsp.	110	39	6	92	59	1	112	42	107	45	0	98	52	105	44	104	45	102	47	92	58	89	58
Frankfort Twsp.	138	37	4	119	63	2	151	29	139	42	0	128	46	136	34	127	41	123	50	120	54	129	43
Garfield Twsp.	95	32	8	89	43	1	107	29	106	29	0	100	38	98	32	98	30	98	31	94	38	101	31
Grant Twsp.	135	46	1	114	64	0	142	42	152	31	0	134	36	136	35	133	38	129	36	123	55	132	41
Lincoln Twsp.	119	18	1	94	46	1	119	26	113	31	0	101	39	109	26	108	27	106	29	101	38	104	35
Pilot Grove Ts.	124	26	0	96	48	0	123	24	120	26	0	106	38	121	24	110	30	104	35	102	43	110	29
Red Oak Twsp.	153	66	1	134	93	0	156	62	158	62	0	138	73	139	70	143	63	137	72	127	83	142	68
Red Oak																							
First Ward	366	173	10	325	205	5	362	173	370	171	3	323	185	339	163	331	170	333	173	307	193	325	186
Second Ward	585	236	26	513	303	14	582	246	608	229	8	555	251	562	234	566	233	551	247	528	266	542	256
Third Ward	984	238	10	838	373	2	950	263	1,000	214	6	923	264	933	240	941	233	910	252	881	294	875	304
Scott Twsp.	326	124	1	276	176	0	353	99	337	109	0	310	130	322	115	319	118	311	125	298	144	313	129
Sherman Twsp.	213	76	6	175	117	0	215	79	213	83	1	192	92	200	80	201	84	193	87	182	96	182	105
Villisca Twsp.	438	196	7	367	270	2	412	210	441	200	3	389	223	398	209	401	204	390	206	377	236	392	219
Washington Ts.	89	34	4	66	58	2	88	38	77	48	2	73	49	80	37	81	37	76	41	72	45	79	37
West Twsp.	101	50	2	91	58	0	111	40	104	50	0	95	54	99	48	100	48	99	48	94	58	89	61
Total	4,391	1,559	88	3,747	2,187	30	4,374	1,579	4,469	1,517	23	4,037	1,750	4,160	1,543	4,138	1,565	4,040	1,635	3,851	1,899	3,977	1,772

1972 GENERAL ELECTION — BY PRECINCTS

MUSCATINE COUNTY

25 Precincts

PRECINCTS	PRESIDENT			U. S. SENATOR			REP. IN CONGRESS		GOVERNOR			LIEUT. GOV.	SEC. OF STATE	AUDITOR OF STATE	TREAS. OF STATE	SEC. OF AGR.	ATTORNEY GENERAL							
	Nixon Agnew (Rep.)	McGovern Shriver (Dem.)	Schmitz Anderson (Am. Ind.)	Miller (Rep.)	Clark (Dem.)	Rocap (Am. Ind.)	Schwengel (Rep.)	Mezvinsky (Dem.)	Ray (Rep.)	Franzenburg (Dem.)	Dilley (Am. Ind.)	Neu (Rep.)	Gannon (Dem.)	Symhorst (Rep.)	Beall (Dem.)	Smith (Rep.)	Forrest (Dem.)	Baringer (Rep.)	Anderson (Dem.)	Lounsberry (Rep.)	Owen (Dem.)	Turner (Rep.)	Reynolds (Dem.)	
Absentee	471	170	4	403	225	2	429	208	491	148	1	441	183	455	153	443	158	420	181	411	198	407	203	
Bloomington	179	59	7	124	112	6	143	95	166	71	5	160	70	165	63	169	60	162	66	151	76	156	78	
Cedar	60	45	1	46	58	1	57	47	67	34	1	58	41	70	32	62	40	62	40	53	48	55	47	
Fruitland	210	166	10	145	221	4	156	217	196	174	11	176	180	183	170	187	170	181	171	173	181	184	172	
Fulton	163	94	7	119	137	3	129	131	151	101	2	137	112	149	99	145	103	134	112	120	124	129	122	
Goshen	138	85	4	118	107	1	132	93	149	74	1	136	87	148	69	142	73	137	72	130	85	142	77	
Lake	133	50	4	102	80	4	117	70	133	50	4	122	59	134	44	131	47	124	53	121	53	115	60	
Montpelier	149	115	6	93	161	0	118	151	136	129	0	111	136	125	121	123	123	112	129	108	137	114	133	
Moscow	124	74	6	99	101	2	120	80	127	75	0	112	78	118	72	119	73	104	85	110	78	113	77	
Orono	106	52	1	69	76	1	82	72	97	55	0	82	61	92	46	88	51	88	54	81	57	90	53	
Pike	170	174	7	125	223	4	155	197	175	168	6	159	184	158	171	164	170	155	174	144	187	155	179	
Seventy-Six	87	57	3	56	94	2	71	79	77	69	2	67	76	70	72	76	68	71	69	67	73	67	74	
Sweetland	349	193	12	263	281	5	276	274	329	212	5	315	218	333	297	331	196	326	202	316	206	316	212	
Wapsie	745	370	12	562	544	6	649	463	776	333	13	694	413	740	356	749	341	712	375	671	412	689	411	
Wilton	687	325	18	515	489	15	549	464	667	347	15	611	360	661	311	648	320	631	335	605	374	613	352	
Muscatine																								
1st Precinct	565	242	15	404	385	9	446	363	581	224	5	514	264	520	240	521	240	514	250	491	269	498	277	
2nd Precinct	466	333	20	322	466	8	337	469	495	303	6	428	342	436	321	441	317	424	325	414	332	405	349	
3rd Precinct	434	248	16	325	354	4	349	341	454	229	10	419	244	434	223	438	221	417	238	399	255	404	259	
4th Precinct	423	295	12	341	367	11	367	350	452	255	10	406	287	409	272	412	266	406	272	380	294	384	305	
5th Precinct	443	319	21	339	409	11	362	401	446	303	14	402	326	420	306	414	314	405	317	385	331	408	324	
6th Precinct	834	246	22	676	394	11	750	335	865	216	13	803	265	810	240	804	244	796	245	782	261	738	313	
7th Precinct	403	380	19	319	453	12	347	443	422	365	7	370	388	384	373	386	367	371	383	360	389	376	387	
8th Precinct	240	249	8	165	307	4	177	308	246	224	7	221	240	227	230	226	228	211	240	202	252	212	249	
9th Precinct	468	258	13	365	355	9	400	328	487	241	9	441	256	450	233	446	238	437	246	433	245	430	261	
10th Precinct	389	318	22	288	413	13	308	406	387	321	12	360	336	370	312	373	313	354	324	341	340	346	338	
Total	8,436	4,917	270	6,383	6,812	148	7,026	6,385	8,572	4,721	160	7,745	5,206	8,061	4,826	8,038	4,741	7,754	4,958	7,448	5,257	7,546	5,312	

PRECINCTS	PRESIDENT			U. S. SENATOR			REP. IN CONGRESS		GOVERNOR			LIEUT. GOV.		SEC. OF STATE		AUDITOR OF STATE		TREAS. OF STATE		SEC. OF AGR.		ATTORNEY GENERAL	
	Nixon Agnew (Rep.)	McGovern Shriver (Dem.)	Schmitz Anderson (Am. Ind.)	Miller (Rep.)	Clark (Dem.)	Rocap (Am. Ind.)	Mayne (Rep.)	Redell (Dem.)	Ray (Rep.)	Franzenburg (Dem.)	Dilley (Am. Ind.)	Neu (Rep.)	Gannon (Dem.)	Symonst (Rep.)	Beall (Dem.)	Smith (Rep.)	Forret (Dem.)	Barringer (Rep.)	Anderson (Dem.)	Lounsberry (Rep.)	Owen (Dem.)	Turner (Rep.)	Reynolds (Dem.)
Baker Twsp.	85	86	0	55	111	0	55	113	78	90	1	72	92	80	85	82	82	71	89	75	87	77	87
Caledonia Twsp.	89	64	2	74	77	0	77	75	82	66	1	75	68	85	61	85	59	77	65	69	75	81	64
Carroll Twsp.	151	57	4	126	77	2	131	78	152	54	4	141	59	152	49	152	52	145	53	140	58	150	47
Center Twsp.	102	45	0	77	69	0	90	55	88	57	0	85	52	90	48	91	44	86	49	83	54	87	51
Dale Twsp.	86	47	1	71	63	0	72	62	96	34	0	88	36	87	36	90	32	84	39	85	40	78	46
Floyd Twsp.	158	44	1	127	73	1	127	74	143	52	3	142	53	149	46	149	45	145	49	144	52	144	51
Franklin Twsp.	573	180	8	490	249	5	550	201	525	167	56	547	182	574	160	569	158	548	172	546	179	562	162
Grant Twsp.	73	47	0	53	65	0	67	53	74	46	0	65	52	72	42	69	40	64	44	56	58	67	45
Hartley Twsp.	600	279	8	448	403	1	486	389	587	270	4	535	277	551	261	541	255	521	270	504	284	516	277
Highland Twsp.	77	59	3	58	82	0	64	77	85	56	0	81	47	88	46	86	46	79	52	73	57	85	50
Liberty Twsp.	124	67	6	87	103	2	104	95	141	50	5	119	55	125	57	132	49	118	60	112	66	111	65
Lincoln Twsp.	97	53	1	75	73	0	81	68	84	58	6	72	71	100	45	91	46	88	48	80	58	90	51
Omega Twsp.	76	56	2	50	75	0	60	69	76	52	4	61	58	76	50	68	52	59	59	59	58	64	58
Sheldon 1st Wd.	533	163	7	440	259	2	403	294	502	190	7	482	194	500	173	502	174	489	183	487	183	487	188
Sheldon 2nd Wd.	429	180	16	343	262	8	335	281	387	215	13	370	214	404	198	401	183	381	201	377	205	392	202
Sheldon 3rd Wd.	508	190	13	423	280	3	425	278	488	206	13	465	217	483	209	494	192	476	200	475	205	482	205
Summit Twsp.	366	134	7	292	205	1	325	178	344	138	16	345	138	353	133	348	135	337	141	341	138	332	146
Union Twsp.	444	177	9	353	261	2	330	292	439	171	10	414	171	444	148	439	148	412	166	412	168	438	148
Waterman Twsp.	278	163	12	215	221	4	238	204	275	163	8	251	168	284	145	279	143	262	157	256	168	266	157
Absent Voters	310	133	2	294	143	1	314	127	331	111	2	291	135	310	115	314	109	298	123	293	130	296	132
Total	5,159	2,224	102	4,151	3,151	32	4,334	3,063	4,977	2,246	153	4,701	2,339	5,007	2,107	4,982	2,044	4,740	2,220	4,667	2,323	4,805	2,232

OSCEOLA COUNTY

9 Precincts

PRECINCTS	PRESIDENT			U. S. SENATOR			REP. IN CONGRESS		GOVERNOR			LIEUT. GOV.		SEC. OF STATE		AUDITOR OF STATE		TREAS. OF STATE		SEC. OF AGR.		ATTORNEY GENERAL	
	Nixon Agnew (Rep.)	McGovern Shriver (Dem.)	Schmitz Anderson (Am. Ind.)	Miller (Rep.)	Clark (Dem.)	Rocap (Am. Ind.)	Mayne (Rep.)	Bedell (Dem.)	Ray (Rep.)	Franzenburg (Dem.)	Dilley (Am. Ind.)	Neu (Rep.)	Gannon (Dem.)	Synhorst (Rep.)	Beall (Dem.)	Smith (Rep.)	Forret (Dem.)	Barringer (Rep.)	Anderson (Dem.)	Lounsberry (Rep.)	Owen (Dem.)	Turner (Rep.)	Reynolds (Dem.)
Allison-Fairview Horton	201	104	3	192	102	0	181	127	194	103	5	185	91	201	83	194	79	188	89	184	97	197	87
Ocheyedan	313	190	3	248	237	3	248	248	290	198	5	275	190	286	182	285	172	271	185	267	190	294	171
Baker-Goewey-Harrison	355	236	6	274	291	4	275	317	334	240	10	296	233	308	229	329	185	300	206	309	217	321	197
Gilman	131	204	7	101	221	2	108	226	129	193	5	116	188	120	183	119	175	107	186	101	193	113	182
Holman-Viola-Wilson	313	136	4	260	163	1	256	187	285	139	6	272	117	273	119	270	113	259	123	259	120	263	120
Sibley—Wd. I	141	78	0	107	92	0	117	91	128	74	0	115	70	123	67	122	67	121	69	109	73	118	66
Sibley—Wd. II	288	136	7	250	175	2	254	175	287	139	3	276	131	276	132	277	123	263	139	260	139	265	137
Sibley—Wd. III	362	157	5	297	195	1	291	225	358	145	5	336	139	332	156	336	137	316	149	311	157	328	143
Absentee	158	76	1	147	82	1	132	99	170	63	1	152	71	148	71	150	68	128	90	128	90	142	73
Total	2,262	1,317	36	1,876	1,558	14	1,862	1,695	2,175	1,294	40	2,023	1,230	2,067	1,222	2,082	1,119	1,953	1,236	1,928	1,276	2,041	1,176

PAGE COUNTY

Scherle Harkin (Rep.) (Dem.)

23 Precincts

Absentee	306	71	5	298	84	1	296	80	314	65	3	289	78	291	68	290	66	286	78	274	84	283	83
Amity	208	51	1	174	82	0	196	62	210	51	0	194	58	192	56	193	52	187	56	175	70	183	64
Buchanan	147	50	7	126	71	2	144	54	138	62	3	131	64	137	59	135	59	128	64	133	62	131	66
Clarinda—North	507	147	7	447	193	4	486	159	495	151	2	454	177	461	164	457	172	450	174	443	181	462	175
Center	548	166	8	477	232	7	535	175	553	159	5	519	189	533	166	535	165	527	167	503	197	520	190
South	542	144	9	460	219	3	513	172	521	167	3	486	187	498	169	494	173	480	186	468	202	471	207
Colfax	126	33	9	109	49	4	125	39	122	39	4	114	41	118	35	116	39	109	42	111	46	122	37
Douglas	134	17	1	120	31	1	136	14	132	21	0	121	26	128	19	129	19	122	22	117	30	123	25
East River	77	28	6	73	37	1	84	26	79	26	3	78	32	82	26	78	29	76	31	77	32	79	29
Fremont	131	36	3	112	51	3	139	28	134	33	2	124	40	131	30	133	30	128	35	124	40	134	31
Grant	161	36	3	136	60	1	162	39	166	37	1	154	42	159	38	161	38	159	38	145	50	158	41
Harlan	179	44	4	170	51	3	183	41	176	43	4	174	46	178	40	179	46	175	44	167	53	177	47
Lincoln	179	63	3	142	89	2	179	62	170	63	3	157	76	177	57	178	57	166	59	162	68	170	63
Morton	94	34	4	77	53	1	99	31	96	34	2	88	39	93	35	95	31	89	37	90	37	90	39
Nebraska	48	26	0	43	33	0	46	27	48	30	0	45	29	49	26	47	27	46	30	45	29	50	24
Nodaway	261	42	8	240	61	4	264	45	252	53	3	252	53	259	42	257	48	252	49	248	54	256	47
Pierce	357	114	11	308	158	3	358	109	358	118	4	336	120	351	100	347	99	332	113	314	140	342	110
Shenandoah I	476	158	2	406	217	1	438	181	488	139	1	450	158	445	159	442	161	439	164	433	172	436	173
Shenandoah II	693	213	11	614	292	3	637	263	714	190	1	677	212	690	187	663	210	671	198	646	235	648	232

PRECINCTS	PRESIDENT			U. S. SENATOR			REP. IN CONGRESS		GOVERNOR			LIEUT. GOV.		SEC. OF STATE		AUDITOR OF STATE		TREAS. OF STATE		SEC. OF AGR.		ATTOR'Y GENERAL	
	Nixon Agnew (Rep.)	McGovern Shriver (Dem.)	Schnitz Anderson (Am. Ind.)	Miller (Rep.)	Clark (Dem.)	Roccap (Am. Ind.)	Scherle (Rep.)	Harkin (Dem.)	Ray (Rep.)	Franzenburg (Dem.)	Dilley (Am. Ind.)	Neu (Rep.)	Gannon (Dem.)	Synhorst (Rep.)	Beall (Dem.)	Smith (Rep.)	Forret (Dem.)	Baringer (Rep.)	Anderson (Dem.)	Lounsberry (Rep.)	Owen (Dem.)	Turner (Rep.)	Reynolds (Dem.)
Shenandoah III	686	229	2	589	315	0	643	282	716	194	0	657	231	651	257	647	238	640	245	616	259	632	250
Tarkio	130	27	1	115	38	0	130	26	131	23	0	123	28	126	27	126	25	122	28	121	31	125	27
Valley	80	40	2	68	50	0	84	38	86	36	1	81	40	84	31	80	36	76	38	68	51	74	44
Washington	130	21	7	118	35	3	137	21	124	32	1	121	31	125	27	121	31	119	32	115	35	125	31
Total	6,200	1,790	114	5,422	2,501	47	6,014	1,974	6,223	1,766	46	5,825	1,997	5,958	1,818	5,903	1,851	5,779	1,930	5,595	2,158	5,791	2,035

PALO ALTO COUNTY	Mayne (Rep.)		Bedell (Dem.)		20 Precincts																			
	1	2	3	4	5	6	7	8	9	10	11	12	13	14	15	16	17	18	19	20	21	22	23	
Booth Twp.	52	63	4	33	82	2	47	70	62	56	1	52	61	56	54	51	55	47	58	43	62	54	55	
Curlew																								
N. Rush Lake	86	50	0	75	55	1	82	52	83	49	4	78	47	85	39	85	36	80	39	73	50	79	43	
Ellington Twp.	47	79	3	38	90	0	31	95	53	76	0	37	82	45	71	40	68	37	73	29	81	37	72	
Emmetsburg																								
E. Bdwy.	307	337	11	248	386	2	246	389	326	304	10	263	351	255	340	266	317	259	327	250	340	256	343	
W. Bdwy.	577	534	15	446	643	4	464	637	617	473	10	518	542	491	558	518	513	505	521	468	560	521	519	
Emmetsburg Ts.	65	81	3	47	95	0	56	89	66	77	0	51	90	50	84	53	78	50	83	50	84	52	83	
Fairfield Twp.	128	72	6	113	80	3	100	100	134	64	1	103	81	109	70	108	62	111	65	99	81	107	75	
Fern Valley Ts.	82	93	2	68	111	0	76	101	91	80	2	63	104	70	93	76	88	70	90	74	93	76	92	
Freedom Twp.	89	70	0	62	93	0	59	100	90	70	0	67	84	77	68	79	64	72	71	72	75	76	69	
Great Oak Twp.	41	77	3	26	85	3	36	80	44	71	4	26	74	34	67	28	65	31	64	28	65	34	64	
Highland Twp.	322	173	4	246	221	1	256	223	310	162	6	276	178	303	146	296	147	280	159	293	154	301	146	
Independence Ts.	110	63	5	92	76	2	91	84	109	62	4	95	70	106	54	102	57	96	62	93	70	99	62	
Lost Island Ts.	66	61	1	52	69	0	53	74	74	49	2	58	52	70	45	62	48	59	49	56	50	62	51	
Mallard																								
S. Rush Lake	107	100	0	87	121	0	91	121	109	98	0	91	103	97	98	102	89	87	101	85	102	102	92	
Nevada Twp.	26	43	4	23	45	2	23	46	31	32	3	21	39	25	33	21	35	22	35	15	43	21	34	
Silver Lake Ts.	161	121	2	117	158	2	146	134	163	110	4	140	116	145	97	145	90	142	94	126	112	141	96	
Vernon Twp.	71	54	1	69	62	0	59	67	72	53	0	63	58	62	57	63	56	59	59	59	59	63	55	
Walnut Twp.	231	299	8	177	332	5	195	328	345	273	4	200	299	200	290	213	277	202	285	189	299	204	294	
West Bend Twp.	294	225	16	232	275	4	238	273	300	216	6	245	245	266	218	267	212	260	217	223	256	265	224	
Absentee Board	279	250	3	264	253	2	254	264	293	224	4	246	257	253	240	252	231	224	257	217	270	244	256	
Total	3,141	2,845	75	2,506	3,332	29	2,603	3,327	3,372	2,599	65	2,693	2,933	2,799	2,722	2,827	2,588	2,693	2,709	2,542	2,906	2,794	2,725	

PLYMOUTH COUNTY

31 Precincts

PRECINCTS	PRESIDENT			U. S. SENATOR			REP. IN CONGRESS		GOVERNOR			LIEUT. GOV.	SEC. OF STATE		AUDITOR OF STATE		TREAS. OF STATE		SEC. OF AGR.		ATTORNEY GENERAL		
	Nixon Agnew (Rep.)	McGovern Shriver (Dem.)	Schmitz Anderson (Am. Ind.)	Miller (Rep.)	Clark (Dem.)	Roccap (Am. Ind.)	Mayne (Rep.)	Bedell (Dem.)	Ruy (Rep.)	Franzenburg (Dem.)	Dilley (Am. Ind.)	Neu (Rep.)	Gannon (Dem.)	Symonst (Rep.)	Beall (Dem.)	Smith (Rep.)	Forrest (Dem.)	Baringer (Rep.)	Anderson (Dem.)	Lounsberry (Rep.)	Owen (Dem.)	Turner (Rep.)	Reynolds (Dem.)
Absentee Board	327	141	2	292	157	2	304	154	312	137	3	294	143	295	132	298	131	279	147	267	164	276	159
Akron	476	191	6	342	316	3	388	262	434	221	3	398	237	417	224	425	214	405	228	393	246	392	252
America	99	99	0	64	139	0	84	118	102	99	0	97	92	112	80	110	82	90	97	107	106	97	92
Elgin	130	80	0	92	117	0	118	91	124	83	0	116	77	130	67	127	66	119	72	109	82	113	82
Elkhorn	75	38	1	59	54	0	72	41	73	42	0	61	44	70	38	59	42	61	42	60	45	62	43
Fredonia	88	91	1	63	113	0	76	98	78	95	0	66	84	77	81	82	79	66	92	63	101	76	82
Garfield	392	190	11	309	282	1	332	270	367	226	7	361	204	370	188	384	176	355	194	346	211	357	205
Grant No. 1	98	19	0	84	31	0	94	23	95	21	0	89	18	96	14	92	17	90	16	88	21	91	21
Grant No. 2	73	41	0	43	68	0	64	47	70	42	0	54	49	65	39	63	35	52	46	48	51	52	49
Hancock	46	36	1	29	51	1	39	42	38	41	2	35	41	41	35	32	42	33	39	32	41	35	41
Henry	99	39	0	80	58	0	89	43	91	47	0	83	47	92	40	94	40	85	44	86	49	91	46
Hungerford	287	177	6	185	262	0	218	242	243	212	4	213	217	237	189	240	185	208	210	218	204	233	198
Johnson	139	31	2	110	58	0	135	36	129	38	0	131	33	132	33	128	35	125	39	118	44	127	35
Le Mars No. 1	753	564	13	514	794	2	608	707	805	524	4	706	550	740	503	747	473	675	532	660	572	666	581
Le Mars No. 2	671	324	7	535	450	1	600	380	673	300	4	632	312	664	268	647	273	623	288	592	330	617	312
Le Mars No. 3	706	383	10	508	560	4	625	446	731	334	4	623	401	672	349	663	351	615	382	592	417	624	391
Liberty	77	58	1	53	85	0	70	68	75	59	0	68	66	78	52	75	50	67	58	67	62	73	54
Lincoln	109	84	4	85	102	0	91	106	105	89	4	103	88	118	76	114	76	107	82	101	90	80	81
Marion	71	183	4	39	214	0	53	203	75	174	1	56	181	81	155	72	164	60	171	52	185	68	171
Meadow	54	129	0	41	140	0	50	129	47	133	0	43	124	54	114	51	115	44	122	33	135	44	121
Perry	138	70	2	106	95	0	117	91	128	75	0	113	74	117	77	122	67	117	73	119	71	120	75
Plymouth	319	137	1	221	233	0	269	179	320	131	0	262	157	283	133	285	121	259	144	253	156	260	155
Portland	60	43	1	48	53	0	50	50	56	45	1	55	43	59	39	62	39	60	38	56	44	56	44
Preston	87	46	2	69	65	0	89	47	90	42	2	89	38	87	40	87	39	84	41	81	45	87	41
Remsen No. 1	360	454	7	244	572	0	273	539	324	476	2	282	441	333	395	296	392	264	426	241	476	288	439
Remsen No. 2	10	10	0	10	10	0	13	7	11	9	0	10	8	10	7	11	6	10	7	8	8	10	9
Sioux	96	51	1	69	74	0	84	59	86	57	2	85	50	89	44	86	51	82	23	81	54	79	56
Stanton	92	108	0	76	120	0	88	113	107	90	0	75	114	92	89	93	90	74	105	79	108	95	97
Union	83	46	1	70	62	0	81	50	78	52	0	73	53	90	36	85	38	79	39	78	44	79	42
Washington	162	61	5	107	116	1	152	75	145	83	0	132	71	142	63	144	60	125	70	125	77	137	69
Westfield	162	109	3	120	146	0	139	130	152	120	0	140	124	146	117	147	117	136	123	129	137	139	124
Total	6,339	4,033	92	4,667	5,597	15	5,465	4,846	6,164	4,096	43	5,545	4,185	5,989	3,717	5,921	3,666	5,449	3,990	5,282	4,376	5,524	4,167

POCAHONTAS COUNTY

19 Precincts

PRECINCTS	PRESIDENT			U. S. SENATOR			REP. IN CONGRESS		GOVERNOR			LIEUT. GOV.		SEC. OF STATE		AUDITOR OF STATE		TREAS. OF STATE		SEC. OF AGRI.		ATTORNEY GENERAL	
	Nixon Agnew (Rep.)	McGovern Shriver (Dem.)	Schmitz Anderson (Am. Ind.)	Miller (Rep.)	Clark (Dem.)	Roccap (Am. Ind.)	Moynie (Rep.)	Bedell (Dem.)	Ray (Rep.)	Franzenburg (Dem.)	Dilley (Am. Ind.)	Neu (Rep.)	Gannon (Dem.)	Synhorst (Rep.)	Beall (Dem.)	Smith (Rep.)	Forret (Dem.)	Baringer (Rep.)	Anderson (Dem.)	Lounsberry (Rep.)	Owen (Dem.)	Turner (Rep.)	Reynolds (Dem.)
Belleville	184	97	3	123	155	1	150	118	155	116	8	125	126	129	112	149	91	124	112	120	121	134	100
Cedar	245	255	8	168	313	4	197	283	223	261	10	199	239	176	235	189	215	161	234	153	248	183	241
Center	533	426	20	372	575	6	385	549	523	422	7	437	440	470	381	488	350	443	377	436	389	445	387
Clinton	189	116	11	151	153	2	157	132	188	118	2	154	127	165	109	176	94	154	111	150	118	168	107
Colfax	107	63	8	64	107	1	73	97	81	90	6	77	81	80	78	92	65	71	80	67	91	80	78
Cummins	175	93	2	129	135	0	145	126	171	96	3	140	108	155	80	160	70	145	88	128	103	149	87
Des Moines	63	52	1	39	75	0	42	67	59	56	0	42	60	50	52	55	43	43	51	45	56	50	50
Dover	61	124	1	33	155	0	51	133	54	127	2	50	117	44	122	53	112	38	124	39	126	46	123
Garfield	84	53	1	59	76	0	70	60	79	57	0	64	60	77	42	75	42	66	49	62	58	68	50
Grant	96	50	4	62	84	1	73	76	91	60	1	83	58	86	51	93	39	8	48	73	55	84	51
Lake	150	94	9	101	145	1	125	119	159	95	1	127	109	134	94	142	87	122	100	114	108	133	92
Lincoln	66	59	4	56	68	0	64	61	70	53	0	53	61	66	48	71	45	59	52	57	59	68	48
Lizard	67	68	5	39	96	2	61	70	77	57	2	48	78	52	71	67	57	52	68	49	72	62	59
Marshall	71	67	6	56	90	1	71	77	74	63	7	64	76	73	64	67	65	75	63	65	67	66	66
Powhatan	128	79	9	96	114	6	115	95	132	81	4	110	86	120	76	117	69	107	70	109	77	114	77
Roosevelt	40	63	4	25	80	2	37	72	38	69	2	29	69	42	55	36	58	34	58	32	62	36	57
Sherman	55	101	0	34	123	0	49	106	62	95	0	43	102	47	99	53	90	46	96	43	99	49	94
Swan Lake	591	258	3	452	386	2	503	339	562	273	10	479	325	545	250	540	246	545	252	500	278	516	277
Absentee	233	123	3	215	143	2	224	131	245	110	3	208	138	232	104	222	112	202	127	190	144	210	130
Total	3,138	2,241	102	2,274	3,073	31	2,592	2,711	3,043	2,299	68	2,532	2,460	2,743	2,123	2,845	1,950	2,570	2,160	2,432	2,331	2,661	2,174

1972 GENERAL ELECTION — BY PRECINCTS

251

POLK COUNTY

146 Precincts

252

IOWA OFFICIAL REGISTER—1973-1974

PRECINCTS	PRESIDENT			U. S. SENATOR			REP. IN CONGRESS		GOVERNOR			LIEUT. GOV.		SEC. OF STATE		AUDITOR OF STATE		TREAS. OF STATE		SEC. OF AGR.		ATTORNEY GENERAL		
	Nixon Agnew (Rep.)	McGovern Shriver (Dem.)	Schmitz Anderson (Am. Ind.)	Miller (Rep.)	Clerk (Dem.)	Rocep (Am. Ind.)	Kyl (Rep.)	Smith (Dem.)	Ray (Rep.)	Franzenburg (Dem.)	Dilley (Am. Ind.)	Neu (Rep.)	Gannon (Dem.)	Synhorst (Rep.)	Beall (Dem.)	Smith (Rep.)	Forret (Dem.)	Rainiger (Rep.)	Anderson (Dem.)	Lounsbury (Rep.)	Owen (Dem.)	Turner (Rep.)	Reynolds (Dem.)	
Allen	121	115	7	75	166	3	69	174	98	139	8	86	153	113	123	118	120	91	139	101	132	118	118	
Beaver	465	329	27	342	452	12	273	535	449	343	20	342	454	442	315	472	291	399	340	393	349	445	321	
Bloomfield																								
1st Precinct	110	111	12	67	152	3	52	174	89	130	11	75	144	90	123	94	121	73	136	71	142	87	131	
2nd Precinct	195	83	9	152	117	7	139	135	188	86	9	161	107	187	72	193	60	166	88	160	92	168	88	
Camp	293	232	12	187	317	5	135	388	259	251	18	176	321	241	233	258	224	205	257	216	265	246	241	
Clay—1st Prec.	624	419	35	439	618	11	243	832	580	476	26	432	627	572	448	614	412	486	521	473	546	612	428	
2nd Precinct	446	308	28	317	432	14	172	598	401	354	21	272	476	371	344	400	321	332	359	326	375	393	339	
Crocker—1st Pr.	584	284	22	461	397	14	398	463	594	259	24	496	354	553	283	603	234	518	305	524	298	565	281	
2nd Precinct	613	412	18	440	556	10	353	657	623	385	21	472	520	567	395	603	361	497	441	502	446	547	430	
3rd Precinct	435	283	24	307	430	2	236	491	395	338	8	312	416	388	316	417	290	358	348	330	374	386	333	
4th Precinct	463	321	14	334	444	6	266	524	438	343	16	333	437	439	323	466	301	376	375	383	373	452	322	
5th Precinct	501	264	14	378	383	9	319	451	502	260	16	400	360	493	250	511	236	443	285	436	299	477	278	
6th Precinct	352	177	10	265	277	0	212	328	357	188	2	275	263	331	199	355	175	317	205	288	235	325	207	
7th Precinct	439	314	27	310	440	16	235	535	411	347	19	328	407	406	320	415	314	350	370	349	368	405	329	
Delaware																								
1st Precinct	352	373	24	237	475	12	154	579	331	394	22	251	461	286	379	309	369	267	397	258	409	314	377	
2nd Precinct	179	276	20	128	331	7	84	385	158	307	13	106	344	150	284	175	266	129	296	119	312	165	282	
3rd Precinct	219	375	15	139	435	7	82	515	179	400	28	133	446	182	375	220	304	146	400	135	423	213	356	
Douglas	153	115	14	103	176	5	69	219	139	137	13	108	172	137	130	145	130	109	155	120	146	132	142	
Elkhart	193	131	19	137	183	8	73	259	172	148	16	110	214	179	132	190	113	150	152	149	164	180	132	
Four Mile																								
1st Precinct	276	151	21	187	241	8	123	320	245	184	20	195	133	238	175	261	162	221	193	205	207	239	188	
2nd Precinct	412	386	23	287	516	8	218	600	388	418	31	285	500	378	401	413	372	326	434	313	449	412	379	
Franklin																								
1st Precinct	128	76	4	97	105	3	50	156	113	85	10	82	126	111	89	121	81	98	100	96	103	116	88	
2nd Precinct	196	142	8	148	188	3	124	219	197	187	11	140	196	181	141	213	122	155	164	153	170	186	142	
Jefferson	275	220	16	212	271	9	180	322	274	219	16	231	254	256	215	280	206	237	225	249	221	268	212	
Lincoln	228	139	17	191	176	8	142	240	227	147	16	180	193	244	124	244	120	206	152	198	168	238	129	
Madison	247	169	14	168	246	3	128	300	214	200	9	166	260	214	176	219	170	186	193	184	203	209	186	
Saylor—1st Pr.	294	399	9	202	476	5	149	536	241	430	16	185	484	237	414	273	383	207	426	198	440	250	409	
2nd Precinct	323	338	24	234	427	11	160	506	292	360	31	238	413	292	330	330	312	256	364	245	386	323	325	
3rd Precinct	450	402	29	318	526	12	213	654	394	458	24	302	531	381	437	426	408	338	469	348	472	410	434	
Union	51	58	4	35	73	3	27	82	48	59	7	41	66	50	55	59	50	41	60	42	61	57	50	
Valley—1st Prec.	518	651	20	378	749	8	298	845	502	633	19	377	724	448	640	477	614	412	676	406	662	496	605	
2nd Precinct	739	615	12	542	800	2	453	894	758	595	10	599	711	685	601	708	584	605	657	615	657	695	613	
3rd Precinct	866	379	17	722	518	7	632	623	873	365	20	743	497	830	388	839	381	799	412	794	421	805	432	
4th Precinct	1,178	381	25	974	574	5	902	644	1,221	341	17	1,021	514	1,112	414	1,112	398	1,014	492	1,068	433	1,058	483	
5th Precinct	911	368	24	727	534	11	619	659	922	368	12	748	518	882	368	905	341	828	412	796	449	865	401	
6th Precinct	1,011	377	13	758	623	5	654	733	1,030	366	9	838	530	948	407	957	390	860	483	873	463	883	475	

PRECINCTS	PRESIDENT			U. S. SENATOR			REP. IN CONGRESS		GOVERNOR			LIEUT. GOV.	SEC. OF STATE	AUDITOR OF STATE	TREAS. OF STATE	SEC. OF AGR.	ATTORNEY GENERAL						
	Nixon Agnew (Rep.)	McGovern Shriver (Dem.)	Schmitz Anderson (Am. Ind.)	Miller (Rep.)	Clark (Dem.)	Recep (Am. Ind.)	Kyl (Rep.)	Smith (Dem.)	Ray (Rep.)	Franzenburg (Dem.)	Dille (Am. Ind.)	Neu (Rep.)	Gannon (Dem.)	Synhorst (Rep.)	Beall (Dem.)	Smith (Rep.)	Forret (Dem.)	Baringer (Rep.)	Anderson (Dem.)	Lounsbury (Rep.)	Owen (Dem.)	Turner (Rep.)	Reynolds (Dem.)
47th Precinct	631	482	19	464	629	7	430	681	721	386	14	573	516	639	428	635	417	574	454	561	492	606	471
48th Precinct	686	554	23	500	711	10	493	716	819	407	15	605	574	669	484	675	460	627	487	585	526	534	522
49th Precinct	799	447	32	639	605	12	554	693	859	396	21	692	535	799	409	799	404	754	436	733	465	770	456
50th Precinct	834	543	29	672	688	19	571	808	818	545	29	703	648	797	539	815	519	741	569	731	598	796	554
51st Precinct	742	521	21	519	726	6	449	805	725	531	16	601	628	676	514	689	503	639	550	617	567	657	552
52nd Precinct	388	221	9	315	288	5	278	327	424	184	5	354	246	402	191	410	184	375	199	353	224	381	213
53rd Precinct	492	329	12	421	398	0	380	443	552	278	9	469	347	530	281	513	284	479	314	473	315	486	319
54th Precinct	647	561	28	532	663	16	466	741	748	456	17	597	579	652	499	668	479	623	504	595	551	676	493
55th Precinct	398	631	9	295	715	6	284	722	568	441	11	389	594	383	557	424	510	365	557	350	511	410	557
56th Precinct	315	511	15	237	568	6	222	580	442	359	13	294	492	320	452	336	420	298	454	277	474	317	458
57th Precinct	260	639	8	210	655	4	183	692	347	542	5	221	620	271	557	256	559	241	369	220	592	261	578
64th Precinct	150	354	21	132	366	6	101	400	186	314	9	131	348	147	328	153	315	128	341	132	335	149	328
65th Precinct	371	364	29	345	426	6	269	440	392	333	9	304	384	333	333	360	306	311	341	312	346	340	345
66th Precinct	255	424	6	195	465	1	176	488	300	375	5	211	440	244	388	269	314	227	389	212	409	250	394
67th Precinct	828	602	19	706	700	11	655	765	953	460	15	786	613	874	493	871	485	830	509	762	580	797	577
68th Precinct	357	612	14	302	656	7	252	711	433	530	12	330	606	363	550	365	551	338	559	306	591	348	577
69th Precinct	653	495	13	564	561	6	533	611	742	408	7	599	523	684	403	695	388	620	436	601	454	659	440
70th Precinct	800	402	11	680	524	5	636	563	873	330	13	744	447	817	347	781	369	779	369	739	411	753	428
71st Precinct	767	311	10	658	420	3	591	490	834	238	9	702	351	755	289	748	290	738	288	707	322	710	341
72nd Precinct	121	206	5	88	229	1	67	259	121	202	2	87	230	107	200	123	193	95	216	97	215	124	191
73rd Precinct	627	297	16	544	377	7	485	434	728	197	11	613	305	658	241	639	250	648	237	594	287	595	310
74th Precinct	787	357	10	730	403	6	664	472	902	238	9	798	332	841	276	814	289	804	290	778	315	761	355
75th Precinct	814	375	14	619	551	5	585	589	863	316	13	689	469	776	345	756	363	728	380	709	399	742	402
76th Precinct	614	477	25	498	568	12	423	654	631	455	20	514	540	599	424	622	398	530	466	521	472	592	443
77th Precinct	284	686	22	191	752	8	124	829	255	704	17	150	783	212	672	254	649	173	702	183	696	259	653
81st Precinct	313	367	17	210	466	3	155	524	283	400	10	203	463	284	376	283	372	225	418	212	434	297	368
82nd Precinct	167	396	28	106	450	7	79	481	143	422	19	108	430	143	377	168	360	123	387	116	398	159	373
83rd Precinct	292	381	17	201	462	6	137	537	274	405	8	199	464	248	391	275	369	181	427	203	426	265	388
84th Precinct	430	517	33	305	641	12	226	739	398	552	26	296	639	381	525	426	479	336	551	311	580	423	492
85th Precinct	343	401	33	263	475	12	190	569	326	422	25	248	483	307	397	350	365	257	427	259	423	333	381
86th Precinct	338	221	11	256	302	3	204	354	323	227	8	263	284	313	236	317	227	275	256	275	254	305	243
Lee — 1st Prec.	446	446	37	301	600	7	206	700	398	489	22	302	575	388	470	438	435	310	532	323	523	428	544
2nd Precinct	513	533	43	366	688	13	258	805	478	569	36	369	677	468	560	509	523	421	596	408	603	473	567
3rd Precinct	460	515	13	364	592	7	276	696	473	478	27	364	571	453	458	468	456	397	502	383	517	446	480
4th Precinct	485	449	31	332	612	15	259	706	450	494	26	347	589	464	463	494	429	401	491	393	513	460	462
24th Precinct	588	497	26	445	613	11	361	715	547	512	36	460	579	526	482	594	432	463	513	491	503	568	468
25th Precinct	303	215	10	249	271	4	203	325	294	224	11	252	261	287	214	320	181	260	231	259	227	307	203
26th Precinct	593	540	29	484	642	15	366	777	571	558	32	477	640	588	504	617	475	507	558	510	567	588	522
27th Precinct	490	458	25	355	590	12	238	719	442	506	30	326	610	437	488	490	440	398	521	373	545	488	453
28th Precinct	510	453	37	384	557	19	276	686	471	479	36	371	574	470	434	493	423	388	501	384	511	503	430

29th Precinct	416	414	25	251	579	8	188	653	344	479	29	256	571	372	438	405	409	304	496	282	515	386	436
30th Precinct	400	459	34	357	607	8	157	718	344	521	25	244	614	332	503	390	455	303	518	281	557	375	470
31st Precinct	323	449	34	216	543	17	166	617	276	472	42	213	548	271	474	314	437	231	514	228	511	305	450
32nd Precinct	528	480	36	375	620	16	283	723	446	539	44	379	603	467	495	481	459	392	545	394	539	487	493
33rd Precinct	380	441	29	249	546	16	188	629	311	484	33	250	543	196	473	346	433	275	479	275	485	360	431
34th Precinct	175	276	16	126	317	3	91	366	159	292	10	124	315	163	268	179	258	122	295	126	297	171	264
35th Precinct	357	494	29	275	576	10	201	667	328	518	25	263	574	334	482	379	445	297	513	279	532	366	470
36th Precinct	157	714	14	107	720	3	88	756	151	698	13	96	517	132	687	171	636	103	685	118	678	158	651
37th Precinct	223	451	14	157	498	2	134	524	203	457	10	152	477	184	431	184	426	159	450	168	444	188	437
38th Precinct	289	355	15	209	418	3	179	464	301	339	11	226	405	268	337	297	322	258	337	252	351	288	331
58th Precinct	326	589	18	211	670	5	180	757	296	599	14	216	650	285	557	318	537	235	598	217	613	291	570
59th Precinct	492	632	25	337	764	13	257	889	422	681	35	322	764	408	660	436	628	338	699	339	705	405	661
60th Precinct	147	401	18	106	430	6	69	479	113	431	15	93	436	123	392	136	382	98	407	102	408	135	386
61st Precinct	413	549	26	293	660	9	209	754	355	593	22	278	657	352	545	389	517	293	591	304	581	331	540
62nd Precinct	37	176	2	22	185	0	10	200	34	175	0	21	184	28	173	33	171	24	173	25	175	34	172
63rd Precinct	461	548	19	346	621	7	276	707	423	548	27	335	628	395	530	422	516	358	568	363	565	399	556
78th Precinct	222	334	22	170	378	8	116	436	177	376	16	153	384	184	333	215	308	148	351	158	352	195	330
79th Precinct	271	331	19	175	412	10	125	474	206	380	20	181	393	220	341	248	321	193	370	182	384	257	321
80th Precinct	396	508	31	264	623	18	210	689	365	534	30	258	613	324	518	392	464	303	523	278	554	367	499
Absentee Ballots	4,251	2,572	64	3,746	2,910	37	2,763	3,969	4,351	2,408	51	3,576	3,008	3,992	2,293	4,214	2,220	3,663	2,688	3,469	2,915	3,800	2,753
Total	70,245	59,169	2,988	53,652	77,209	1,228	43,494	85,987	70,211	58,471	2,580	55,819	70,589	55,181	58,458	68,840	55,057	59,759	61,785	58,322	63,855	65,956	59,539

POTTAWATTAMIE COUNTY

56 Precincts

PRECINCTS	PRESIDENT		U. S. SENATOR		REP. IN CONGRESS		GOVERNOR		LIEUT. GOV.	SEC. OF STATE	AUDITOR OF STATE	TREAS. OF STATE	SEC. OF AGRI.	ATTORNEY GENERAL										
	Nixon Agnew (Rep.)	McGovern Shriver (Dem.)	Schmitz Anderson (Am. Ind.)	Miller (Rep.)	Clark (Dem.)	Rocap (Am. Ind.)	Scherle (Rep.)	Harkin (Dem.)	Ray (Rep.)	Franzenburg (Dem.)	Dilley (Am. Ind.)	Neu (Rep.)	Gannon (Dem.)	Synhorst (Rep.)	Beall (Dem.)	Smith (Rep.)	Forrest (Dem.)	Barringer (Rep.)	Anderson (Dem.)	Lounsberry (Rep.)	Owen (Dem.)	Turner (Rep.)	Reynolds (Dem.)	
Council Bluffs:																								
No. 1	548	328	14	411	456	9	486	385	531	324	11	445	392	453	368	460	357	431	383	427	387	484	354	
No. 2	658	241	17	469	423	8	557	331	610	281	6	521	337	537	322	530	318	507	340	490	354	534	332	
No. 3	609	297	14	423	470	7	522	372	557	329	7	482	367	492	352	478	360	462	381	456	378	495	381	
No. 4	391	246	32	261	368	14	339	300	377	254	13	304	308	317	285	331	275	292	307	291	309	332	286	
No. 5	472	322	24	325	463	13	414	384	462	335	13	384	393	393	374	393	370	374	389	361	396	421	362	
No. 6	449	261	14	333	367	6	394	308	438	266	4	376	303	381	292	377	293	367	306	358	310	401	292	
No. 7	871	251	18	676	439	12	769	357	855	258	10	766	306	777	293	779	282	763	296	741	312	774	313	
No. 8	751	264	28	611	403	7	692	336	760	265	8	666	331	676	309	680	302	651	321	646	326	700	301	
No. 9	750	226	16	588	389	4	680	300	748	241	4	661	292	653	304	659	285	631	306	627	307	651	310	
No. 10	776	221	6	567	408	7	685	294	740	239	7	656	289	655	273	659	268	641	288	628	295	652	293	
No. 11	784	275	17	644	406	6	730	318	796	253	4	710	305	705	303	703	297	688	310	673	319	707	314	
No. 12	590	205	12	438	346	13	520	265	583	210	8	516	258	502	260	507	252	475	269	473	278	520	247	
No. 13	428	232	6	333	316	3	390	263	423	231	2	381	254	367	263	376	254	364	264	370	263	382	258	
No. 14	440	276	13	367	329	4	402	297	430	267	6	381	295	389	279	387	277	371	292	367	297	401	283	
No. 15	321	285	11	238	347	7	296	294	312	281	3	252	314	258	306	267	298	245	314	246	316	273	298	
No. 16	349	246	17	234	358	3	320	283	346	251	5	286	286	276	294	282	281	272	287	268	287	294	280	
No. 17	558	262	17	383	422	8	467	351	538	284	10	432	357	445	343	440	342	421	359	414	364	453	347	

PRECINCTS	PRESIDENT			U. S. SENATOR			REP. IN CONGRESS		GOVERNOR			LIEUT. GOV.	SEC. OF STATE		AUDITOR OF STATE		TREAS. OF STATE		SEC. OF AGR.		ATTORNEY GENERAL		
	Nixon Agnew (Rep.)	McGovern Shriver (Dem.)	Schmitz Anderson (Am. Ind.)	Miller (Rep.)	Clark (Dem.)	Roepp (Am. Ind.)	Scherle (Rep.)	Harkin (Dem.)	Ray (Rep.)	Franzenburg (Dem.)	Dillee (Am. Ind.)	Neu (Rep.)	Gannon (Dem.)	Synhorst (Rep.)	Beall (Dem.)	Smith (Rep.)	Forret (Dem.)	Beringer (Rep.)	Anderson (Dem.)	Lounsberry (Rep.)	Owen (Dem.)	Turner (Rep.)	Reynolds (Dem.)
No. 18	496	297	20	344	440	13	443	348	483	309	15	417	353	419	348	410	345	388	361	389	355	415	351
No. 19	297	190	8	207	272	2	272	208	265	209	2	243	219	237	219	235	220	226	228	231	225	262	206
No. 20	673	179	10	504	333	4	617	230	667	181	6	608	226	590	227	599	220	585	230	583	232	605	227
No. 21	402	227	15	297	326	13	374	253	390	231	10	339	264	345	258	347	248	330	264	325	269	355	251
No. 22	263	102	9	186	167	2	239	114	246	112	1	212	228	219	119	215	122	204	190	202	125	209	133
No. 23	393	167	18	261	281	7	337	203	392	152	14	301	219	295	212	300	203	275	225	282	216	324	198
Belknap	515	98	5	449	165	2	520	99	511	107	3	478	128	491	110	497	104	475	122	476	123	477	129
Boomer	107	48	2	75	80	1	110	46	101	57	0	90	53	94	46	99	44	88	50	79	60	103	41
Carson	237	68	6	192	105	1	238	70	222	81	2	207	89	209	74	213	74	198	80	189	94	193	92
Carter Lake	490	209	121	350	308	12	405	264	436	226	16	366	272	365	265	362	264	344	283	342	282	377	262
Center	73	12	2	67	18	1	75	12	76	11	2	69	14	74	12	72	12	73	11	73	13	73	12
Crescent	132	65	10	101	99	4	144	59	141	60	2	113	70	120	61	118	61	106	69	103	73	118	69
Garner	418	106	11	314	202	7	394	131	412	112	6	372	145	368	136	379	130	364	142	368	140	389	133
Grove	67	17	2	48	36	0	71	18	59	27	0	53	29	54	24	55	22	53	25	50	29	53	28
Hardin	169	44	8	149	67	1	173	49	169	51	1	147	67	170	52	162	53	151	58	145	67	156	62
Hazel Dell	128	73	4	81	118	4	136	64	121	84	3	107	90	105	87	109	84	99	90	96	98	107	90
James	98	26	1	88	35	1	103	23	91	34	0	90	31	95	26	97	25	92	30	92	29	90	30
Keg Creek	184	37	8	163	57	4	202	29	186	37	4	171	50	172	45	174	43	165	52	161	59	180	43
Knox	466	182	9	364	288	3	415	239	405	249	8	358	273	411	213	414	209	390	225	365	253	437	218
Lake	143	72	4	93	123	3	122	93	134	82	3	118	92	119	89	116	90	119	91	116	90	123	86
Layton	318	143	8	264	190	7	308	152	313	141	6	281	163	300	139	298	138	281	149	271	162	303	137
Lewis	870	234	21	699	398	13	827	292	842	263	9	776	288	778	282	764	291	757	288	733	309	784	293
Lincoln	74	38	2	59	53	0	77	39	67	46	0	68	42	69	41	66	42	64	43	59	50	63	48
Macedonia	143	45	3	129	54	0	159	33	147	42	0	134	50	137	44	138	42	132	46	132	47	143	41
Minden	238	77	7	176	117	3	242	71	230	79	4	194	81	200	77	201	74	187	83	192	83	211	87
Neola	289	182	17	216	239	8	291	177	273	193	7	215	214	232	187	222	191	208	207	205	213	234	196
Norwalk	225	77	8	176	132	7	239	73	222	82	6	199	94	207	84	207	79	201	83	192	83	195	104
Pleasant	90	32	2	81	52	2	98	38	90	45	5	84	51	90	45	86	45	80	52	75	57	91	47
Rockford	101	40	1	73	68	3	95	46	95	48	0	83	57	84	55	86	53	87	51	84	55	93	48
Silver Creek	178	33	2	144	61	0	184	30	180	32	0	154	43	155	42	150	43	151	48	147	50	164	43
Valley	170	60	4	148	79	4	179	52	168	60	5	166	60	166	59	159	62	161	61	158	62	167	61
Washington	103	20	0	81	39	0	104	21	98	27	9	90	30	96	22	97	21	93	23	84	31	89	32
Waveland	73	19	0	58	32	0	72	19	68	21	0	60	29	69	19	66	23	63	24	56	31	65	24
Wright	54	18	1	42	30	1	54	20	54	18	1	45	28	48	22	49	23	48	22	46	26	44	27
York	117	13	0	98	29	0	115	13	107	19	0	105	18	110	14	110	14	111	13	107	17	104	21
Absentee	1,174	386	3	988	535	11	1,102	438	1,150	392	8	980	509	1,011	435	1,010	420	950	476	924	510	1,022	453
Total	19,722	7064	628	15,066	12,338	275	18,200	9,504	19,117	8,489	270	16,712	9,956	16,961	9,410	16,890	9,247	16,234	9,847	15,968	10,116	17,292	9,572

PRECINCTS	PRESIDENT				U. S. SENATOR			REP. IN CONGRESS		GOVERNOR			LIEUT. GOV.		SEC. OF STATE		AUDITOR OF STATE		TREAS. OF STATE		SEC. OF AGR.		ATTORNEY GENERAL	
	Nixon (Rep.)	McGovern (Dem.)	Schmitz (A.M. Ind.)	Anderson (A.M. Ind.)	Miller (Rep.)	Clark (Dem.)	Rocap (A.M. Ind.)	Schwengel (Rep.)	Mezvinsky (Dem.)	Ray (Rep.)	Franzenburg (Dem.)	Dilley (A.M. Ind.)	Neu (Rep.)	Gannon (Dem.)	Synhorst (Rep.)	Beall (Dem.)	Smith (Rep.)	Forret (Dem.)	Bainger (Rep.)	Anderson (Dem.)	Lounsberry (Rep.)	Owen (Dem.)	Turner (Rep.)	Reynolds (Dem.)
Barnes City	7	2	0	4	5	0	5	1	7	1	0	4	3	8	0	6	1	4	2	5	2	6	1	
Bear Creek	398	285	8	298	370	5	312	343	375	299	5	330	318	386	242	361	260	342	277	303	325	337	288	
Chester	133	46	2	106	75	0	112	71	116	68	1	91	85	130	47	127	47	116	55	100	74	119	58	
Deep River	183	82	9	142	124	6	155	107	165	98	15	152	100	176	83	169	83	160	89	150	105	161	93	
Grant	168	100	4	139	133	0	154	108	172	94	3	138	124	166	92	169	89	153	101	145	116	166	90	
Grinnell																								
1st Ward	396	552	5	291	621	2	345	580	531	359	6	354	480	404	396	385	405	365	416	340	443	346	483	
2nd Ward	749	488	14	572	662	3	622	585	803	428	9	662	534	736	430	741	432	692	462	646	512	660	523	
3rd Ward	369	373	14	284	441	8	299	404	366	358	13	295	414	349	344	356	330	312	363	306	380	334	364	
4th Ward	381	409	18	288	510	6	296	484	394	400	12	316	457	376	382	420	372	343	392	310	426	335	425	
Jackson	123	54	8	94	87	3	103	75	124	60	5	98	75	129	44	127	41	108	56	97	74	128	48	
Jefferson	79	104	4	71	117	0	68	111	88	95	4	77	103	91	86	87	87	72	95	59	114	75	97	
Lincoln	94	58	4	77	81	1	84	67	87	63	7	84	67	91	57	89	59	88	62	82	69	85	65	
Madison	123	83	1	97	109	0	104	100	118	89	1	103	101	117	84	118	81	108	89	102	98	107	96	
Malcom	131	117	8	102	152	1	114	134	111	142	5	97	154	135	108	134	109	113	127	106	143	122	129	
Montezuma	408	207	8	319	300	3	328	289	397	228	6	348	253	412	178	409	179	388	187	363	219	384	209	
Pleasant	78	56	2	60	78	1	67	66	70	68	5	60	72	80	53	80	51	69	60	58	73	72	59	
Scott	69	58	1	61	67	2	65	61	71	57	1	51	69	69	51	68	49	58	57	50	68	74	50	
Sheridan	82	68	4	57	95	0	71	75	77	72	2	61	83	83	60	83	57	74	67	56	86	75	72	
Sugar Creek	120	78	5	92	106	0	100	90	102	93	6	83	108	110	77	117	75	94	92	88	102	104	84	
Union	108	50	4	71	87	2	78	69	98	63	2	82	64	103	39	103	39	91	45	77	60	87	55	
Warren	107	84	2	79	106	3	94	94	109	77	4	82	96	101	68	101	66	88	76	77	98	98	72	
Washington	94	78	6	79	94	0	86	85	94	80	2	79	89	100	63	102	61	90	71	79	85	96	72	
Absentee Ballots	385	286	3	346	316	1	340	319	404	246	3	336	292	381	240	378	230	352	255	314	298	342	286	
Total	4,785	3,718	134	3,729	4,736	47	4,002	4,318	4,879	3,538	117	3,983	4,141	4,733	3,224	4,730	3,203	4,280	3,496	3,913	3,970	4,313	3,719	

Scherle (Rep.) Harkin (Dem.)

RINGGOLD COUNTY

PRECINCTS	PRESIDENT		U. S. SENATOR		REP. IN CONGRESS		GOVERNOR		LIEUT. GOV.		SEC. OF STATE		AUDITOR OF STATE		TREAS. OF STATE		SEC. OF AGR.		ATTORNEY GENERAL				
	Nixon (Rep.)	McGovern (Dem.)	Miller (Rep.)	Clark (Dem.)	Schwengel (Rep.)	Mezvinsky (Dem.)	Ray (Rep.)	Franzenburg (Dem.)	Neu (Rep.)	Gannon (Dem.)	Synhorst (Rep.)	Beall (Dem.)	Smith (Rep.)	Forret (Dem.)	Bainger (Rep.)	Anderson (Dem.)	Lounsberry (Rep.)	Owen (Dem.)	Turner (Rep.)	Reynolds (Dem.)			
Athens	177	100	0	134	130	0	128	122	147	122	0	126	124	152	84	159	87	137	102	123	120	139	103
Benton	41	49	1	31	59	0	32	58	41	51	1	31	59	35	54	36	53	31	55	32	55	32	54
Clinton	89	45	1	76	58	1	66	63	91	45	1	75	52	83	45	86	44	75	53	69	58	73	53
Grant	70	25	0	49	46	0	61	32	62	30	1	49	38	60	21	61	23	48	30	41	45	44	42
Jefferson	64	26	3	54	38	0	48	42	56	36	0	47	44	58	31	60	31	54	35	48	40	56	36
Liberty	104	24	1	78	45	0	79	44	98	26	0	86	34	101	18	103	17	98	19	91	28	98	25
Lincoln	68	48	1	45	66	1	50	58	56	55	5	50	56	66	41	68	39	59	47	54	51	62	41
Lotts Creek	38	21	0	37	22	0	36	20	39	22	0	31	21	36	14	35	17	33	16	34	22	36	16
Middle Fork	61	30	0	48	44	0	48	38	58	33	0	50	36	52	32	49	34	46	36	49	36	46	38
Monroe	63	49	0	46	64	0	56	50	71	43	0	51	56	65	41	63	41	52	47	45	59	57	47
Mt. Ayr No. 1	303	119	6	234	173	2	235	163	292	127	2	269	128	275	115	280	113	260	127	238	148	242	152
Mt. Ayr No. 2	336	129	6	266	186	0	244	187	323	134	6	282	148	308	117	297	123	284	130	268	155	262	166
Poe	82	32	1	75	40	0	65	47	84	29	0	76	33	80	30	74	37	76	31	69	39	76	36

PRECINCTS	PRESIDENT			U. S. SENATOR			REP. IN CONGRESS		GOVERNOR			LIEUT. GOV.		SEC. OF STATE		AUDITOR OF STATE		TREAS. OF STATE		SEC. OF AGR.		ATTORNEY GENERAL	
	Nixon Agnew (Rep.)	McGovern Shriver (Dem.)	Schmitz Anderson (Am. Ind.)	Miller (Rep.)	Clark (Dem.)	Roeop (Am. Ind.)	Scherle (Rep.)	Harkin (Dem.)	Ray (Rep.)	Frankenbourg (Dem.)	Dilley (Am. Ind.)	Neu (Rep.)	Gannon (Dem.)	Synhorst (Rep.)	Beall (Dem.)	Smith (Rep.)	Forret (Dem.)	Hiringer (Rep.)	Anderson (Dem.)	Lounsberry (Rep.)	Owen (Dem.)	Turner (Rep.)	Reynolds (Dem.)
Rice	61	38	7	42	53	2	45	50	59	34	5	49	41	47	40	52	34	47	38	45	43	46	44
Riley	45	15	1	34	23	0	35	23	39	20	0	33	24	39	18	37	20	36	18	33	22	34	24
Tingley	169	64	3	143	84	2	134	75	161	75	2	136	83	142	68	149	64	136	71	133	77	145	69
Union	82	40	0	62	59	0	72	42	71	44	1	66	42	74	36	76	36	73	36	67	45	69	43
Washington	187	89	3	140	123	1	141	117	175	93	3	160	87	168	71	166	74	153	76	148	89	159	85
Waubonsie	42	21	0	36	25	0	35	28	41	21	0	35	25	40	22	42	19	38	24	38	24	38	23
Absentee	182	39	0	153	62	0	133	72	177	41	0	149	58	168	42	166	44	148	56	147	61	150	55
Total	2,264	1,003	34	1,783	1,400	9	1,743	1,331	2,141	1,081	27	1,851	1,189	2,049	940	2,059	950	1,884	1,047	1,772	1,217	1,864	1,152

SAC COUNTY

Mayne (Rep.)

Bedell (Dem.)

22 Precincts

Eureka	288	167	3	176	273	0	224	220	270	176	2	247	172	264	158	258	161	245	171	228	189	248	177
Eden	82	53	0	55	81	0	70	72	73	59	0	70	63	77	54	79	51	67	60	66	64	68	58
Delaware	133	49	0	93	88	0	99	80	130	50	0	124	52	128	43	129	49	118	50	110	62	116	61
Douglas	86	43	2	59	72	1	83	50	89	41	3	81	45	82	40	80	43	78	43	68	57	83	41
Cook	94	48	0	72	77	0	84	60	95	45	0	98	45	96	46	93	49	95	45	93	51	88	53
Boyer Valley	262	208	2	189	273	0	217	248	235	231	0	248	188	244	193	240	191	222	198	211	219	229	203
Jackson	88	78	1	56	110	0	78	86	95	69	0	95	64	97	62	97	60	93	62	82	75	99	63
Cedar	199	125	1	131	185	0	161	154	206	111	1	193	106	191	108	194	99	183	108	163	132	185	111
Richland	441	282	10	361	367	1	426	306	455	256	3	454	253	439	255	436	248	411	267	390	292	413	280
Clinton	99	48	2	69	76	0	83	64	91	54	0	94	45	95	40	87	44	86	45	83	55	91	48
Wall Lake	438	320	9	314	452	1	367	387	422	337	6	449	292	430	301	457	268	399	309	389	336	408	322
Coon Valley	62	62	5	47	82	1	58	68	68	57	0	76	51	66	56	70	52	62	58	62	63	67	55
Wheeler	93	45	4	85	55	0	94	45	103	38	0	95	40	99	36	101	34	95	39	94	44	97	39
Levey	213	143	4	158	199	1	178	179	211	146	3	201	134	211	127	214	122	185	139	175	161	192	143
East Viola	72	47	0	54	66	0	67	51	73	43	0	69	43	70	41	55	37	51	38	55	47	60	47
West Viola	82	68	0	56	94	0	63	88	82	46	3	85	51	80	52	78	52	72	56	65	69	66	68
Sac	167	126	10	128	173	3	156	132	142	151	6	178	112	164	116	167	111	145	133	139	145	158	128
Sac City 1st Wd.	114	55	2	81	84	0	98	66	103	59	0	100	53	106	47	100	53	104	49	96	57	106	51
Sac City 2nd Wd.	186	123	3	125	186	0	159	158	184	119	3	189	109	186	106	185	103	176	115	166	126	174	116
Sac City 3rd Wd.	325	152	5	224	258	0	245	224	317	153	2	315	149	321	136	321	135	305	148	279	172	311	150
Sac City 4th Wd.	233	123	3	172	182	1	195	152	239	110	0	224	108	224	110	238	100	228	102	210	124	214	121
Absentee	260	87	1	228	108	0	235	102	254	83	0	244	86	239	90	237	85	220	98	198	123	213	112
Total	4,017	2,452	67	2,933	3,541	9	3,440	2,992	3,937	2,434	32	3,929	2,261	3,909	2,217	3,916	2,147	3,640	2,333	3,422	2,663	3,686	2,447

PRECINCTS	PRESIDENT			U. S. SENATOR			REP. IN CONGRESS		GOVERNOR			LIEUT. GOV.		SEC. OF STATE		AUDITOR OF STATE		TREAS. OF STATE		SEC. OF AGR.		ATTORNEY GENERAL	
	Nixon Agnew (Rep.)	McGovern Shriver (Dem.)	Schmitz Anderson (Am. Ind.)	Miller (Rep.)	Clark (Dem.)	Focap (Am. Ind.)	Schwengel (Rep.)	Mezvinsky (Dem.)	Ray (Rep.)	Franzenburg (Dem.)	Dilley (Am. Ind.)	Neu (Rep.)	Gannon (Dem.)	Symonst (Rep.)	Beall (Dem.)	Smith (Rep.)	Forret (Dem.)	Barringer (Rep.)	Anderson (Dem.)	Lounsbury (Rep.)	Owen (Dem.)	Turner (Rep.)	Reynolds (Dem.)
Davenport:																							
Ward 1 Prec. 1	422	523	21	297	638	9	284	678	418	542	10	320	602	337	576	325	580	314	593	287	611	313	603
Ward 1 Prec. 2	644	515	44	484	679	19	499	682	656	524	16	557	599	575	563	579	550	547	572	522	595	535	597
Ward 1 Prec. 3	441	405	25	290	707	14	331	693	425	588	19	320	671	337	627	340	621	316	640	297	660	307	615
Ward 1 Prec. 4	535	569	24	381	714	10	384	731	516	578	15	411	655	426	613	426	614	394	640	383	650	392	656
Ward 2 Prec. 1	866	469	29	598	707	18	617	721	845	484	23	695	602	763	508	745	526	717	545	658	609	667	623
Ward 2 Prec. 2	806	491	24	575	702	9	602	720	787	517	6	663	607	702	545	694	551	660	581	643	599	612	644
Ward 2 Prec. 3	1,054	626	50	795	856	31	807	879	1,019	656	35	886	732	945	649	934	641	884	684	837	723	839	766
Ward 2 Prec. 4	768	569	49	551	770	27	536	817	745	603	25	612	714	660	646	681	627	623	664	584	697	603	703
Ward 3 Prec. 1	357	361	101	202	428	93	221	425	281	457	14	210	514	214	490	221	482	198	500	197	501	213	499
Ward 3 Prec. 2	330	528	26	238	608	14	240	629	357	506	15	291	564	274	540	287	531	262	554	245	573	263	573
Ward 3 Prec. 3	146	342	23	108	367	18	112	371	155	319	15	123	349	117	339	124	328	117	332	107	345	132	330
Ward 3 Prec. 4	291	362	15	240	391	7	249	399	298	336	8	243	375	237	361	243	356	223	373	223	373	226	383
Ward 4 Prec. 1	597	627	41	452	752	24	479	762	635	598	25	507	695	528	650	516	653	480	690	461	706	459	727
Ward 4 Prec. 2	614	512	29	447	654	12	449	691	619	506	17	514	569	536	534	511	549	488	574	472	579	483	589
Ward 4 Prec. 3	406	490	34	333	530	25	302	597	435	437	24	366	495	357	490	367	473	350	495	314	522	355	486
Ward 4 Prec. 4	602	628	24	465	741	12	504	728	715	507	15	553	627	573	572	557	571	537	590	520	614	520	630
Ward 5 Prec. 1	341	501	39	274	542	23	249	602	346	486	19	289	531	279	515	303	496	259	535	258	538	274	522
Ward 5 Prec. 2	473	588	24	358	682	13	383	687	511	548	14	403	624	420	585	405	595	385	610	348	645	387	634
Ward 5 Prec. 3	455	610	30	346	671	18	376	678	488	550	16	392	612	393	595	384	593	364	621	345	638	359	637
Ward 5 Prec. 4	933	339	48	806	463	29	820	458	955	316	39	886	388	920	327	893	352	820	353	878	365	787	465
Ward 6 Prec. 1	702	650	37	554	785	13	560	809	766	583	20	633	687	654	647	637	653	591	694	556	725	590	720
Ward 6 Prec. 2	904	537	24	695	711	17	709	736	915	524	18	781	613	795	577	780	580	756	597	704	645	721	657
Ward 6 Prec. 3	1,093	293	23	896	487	10	901	503	1,063	325	18	1,006	363	1,034	304	999	326	988	333	959	362	876	476
Ward 6 Prec. 4	926	486	36	708	684	12	710	711	954	457	15	823	551	838	512	833	500	808	524	784	540	764	591
Ward 7 Prec. 1	891	556	47	616	815	22	635	835	848	601	37	717	703	769	639	751	655	693	701	657	743	675	743
Ward 7 Prec. 2	988	588	26	749	799	11	789	801	963	606	23	844	687	884	626	865	629	836	649	786	695	765	747
Ward 7 Prec. 3	917	532	31	724	694	13	737	722	902	550	15	815	600	828	558	837	538	795	575	745	608	769	628
Ward 7 Prec. 4	922	524	30	731	699	16	754	704	933	513	22	808	594	844	539	833	543	797	573	771	595	739	643
Ward 8 Prec. 1	639	665	44	450	839	19	439	878	658	655	19	529	754	540	726	536	716	505	740	462	779	502	765
Ward 8 Prec. 2	332	338	19	223	432	8	230	445	335	337	8	260	397	275	377	281	377	254	399	244	407	274	386
Ward 8 Prec. 3	787	486	38	574	684	15	569	713	790	486	21	666	587	682	535	691	526	647	570	621	596	622	612
Ward 8 Prec. 4	1,008	853	27	723	803	15	720	830	1,029	528	13	848	662	921	566	888	598	855	613	818	651	798	699
Ward 8 Prec. 5	28	26	0	20	31	0	24	28	32	21	1	28	23	29	22	27	23	26	24	22	29	21	28
Bettendorf:																							
Ward 1 Prec. 1	946	295	22	791	440	6	772	475	931	309	10	869	344	901	296	868	312	862	321	837	349	777	427
Ward 1 Prec. 2	582	367	17	403	519	11	411	542	576	369	9	483	433	493	395	484	403	459	423	432	449	453	444
Ward 2 Prec. 1	726	200	14	568	339	5	572	355	704	223	12	637	270	662	226	665	221	651	229	624	290	618	281
Ward 2 Prec. 2	690	393	25	473	590	13	456	617	660	427	18	578	495	617	441	607	448	588	467	547	505	557	503

SCOTT COUNTY—Continued

62 Precincts

PRECINCTS	PRESIDENT			U. S. SENATOR			REP. IN CONGRESS		GOVERNOR			LIEUT. GOV.		SEC. OF STATE		AUDITOR OF STATE		TREAS. OF STATE		SEC. OF AGR.		ATTORNEY GENERAL	
	Nixon (Rep.)	McGovern (Dem.)	Schmitz (Am. Ind.)	Miller (Rep.)	Clark (Dem.)	Rocap (Am. Ind.)	Schwengel (Rep.)	Mezvisnsky (Dem.)	Ray (Rep.)	Franzenburg (Dem.)	Dilley (Am. Ind.)	Neu (Rep.)	Gannon (Dem.)	Synhorst (Rep.)	Reall (Dem.)	Smith (Rep.)	Forret (Dem.)	Baringer (Rep.)	Anderson (Dem.)	Lounsberry (Rep.)	Owen (Dem.)	Turner (Rep.)	Reynolds (Dem.)
Ward 3 Prec. 1	392	340	20	282	440	7	275	457	376	363	10	335	388	353	382	329	381	333	371	304	404	313	402
Ward 3 Prec. 2	397	381	14	267	479	10	258	504	381	372	17	322	416	333	383	343	375	320	395	295	421	318	415
Ward 4 Prec. 1	607	272	18	437	432	13	447	428	581	306	14	517	346	546	304	526	318	511	336	489	350	461	390
Ward 4 Prec. 2	555	327	9	416	456	6	392	487	547	331	11	465	402	484	367	479	367	461	386	441	403	453	403
Ward 5 Prec. 1	593	322	23	431	465	16	413	491	598	307	21	513	383	523	346	507	357	508	358	478	386	463	426
Ward 5 Prec. 2	550	285	10	421	406	4	423	415	550	280	5	484	331	498	302	477	316	477	325	464	330	464	353
Ward 5 Prec. 3	129	32	4	107	51	1	112	51	123	40	1	120	42	123	38	118	43	115	47	113	48	111	52
Allen's Grove	127	103	5	92	142	0	91	144	133	99	3	111	115	221	100	118	98	106	110	109	110	104	116
Buffalo	322	433	1	230	507	5	249	513	305	446	7	268	447	279	434	274	434	246	440	234	466	253	457
Blue Grass	231	181	3	167	231	2	167	243	226	180	3	190	199	207	175	211	169	183	94	187	195	188	195
Butler	330	249	17	230	340	8	253	320	341	238	12	286	278	295	263	294	255	278	264	267	283	290	267
Cody	247	140	4	195	183	3	211	176	252	134	4	217	151	237	127	237	121	217	140	202	159	206	160
Cleona	122	36	15	107	52	8	112	53	122	37	10	114	50	131	29	132	29	110	47	108	53	106	54
Eldridge	489	242	17	349	379	7	344	389	487	249	11	421	291	452	255	431	266	412	281	383	311	382	329
Hickory Grove	207	87	16	159	133	7	168	135	196	106	7	172	116	188	96	191	92	175	102	166	122	161	130
Liberty	180	77	8	132	126	3	128	130	181	78	3	163	94	171	83	171	82	167	87	144	106	162	94
Leclair	478	356	15	350	461	7	361	471	464	365	12	406	397	427	372	433	362	409	380	387	391	399	402
Lincoln	143	78	6	126	91	4	129	93	144	75	5	118	95	134	83	132	83	128	88	125	89	107	109
Panorama Park	42	36	3	27	44	3	28	49	41	36	1	34	38	29	40	28	43	26	45	24	45	27	45
Princeton	256	172	6	193	229	3	215	213	260	167	6	235	181	235	173	234	167	219	185	218	189	226	188
Pleasant Valley	219	99	9	170	145	3	171	146	217	99	7	192	114	190	109	181	113	175	117	168	119	157	135
Riverdale	177	58	4	143	91	2	146	91	168	68	2	155	75	169	61	152	71	165	60	153	69	152	78
Sheridan	256	99	10	196	148	6	194	164	242	111	7	204	140	227	115	224	111	206	127	191	140	202	135
Walcott	513	359	18	392	465	8	381	488	510	356	8	423	398	458	354	459	350	424	378	397	415	412	408
Winfield	191	172	5	138	222	2	136	233	180	187	2	152	196	154	186	151	182	130	205	135	208	138	206
Absentee	2,220	1,028	20	2,024	1,221	13	2,018	1,254	2,314	971	16	2,076	1,118	2,090	1,026	2,033	1,070	1,971	1,111	1,878	1,211	1,901	1,257
Total	34,135	23,810	1,440	25,919	30,912	782	26,254	31,790	34,204	23,573	860	29,258	27,088	30,513	24,894	29,982	24,992	28,591	26,066	27,208	27,504	27,403	28,228

PRECINCTS	PRESIDENT			U. S. SENATOR			REP. IN CONGRESS		GOVERNOR			LIEUT. GOV.		SEC. OF STATE		AUDITOR OF STATE		TREAS. OF STATE		SEC. OF AGR.		ATTORNEY GENERAL	
	Nixon (Rep.)	McGovern Shriver (Dem.)	Schmitz Anderson (Am. Ind.)	Miller (Rep.)	Clark (Dem.)	Recep (Am. Ind.)	Scherle (Rep.)	Harkin (Dem.)	Ray (Rep.)	Franzenburg (Dem.)	Dilley (Am. Ind.)	Neu (Rep.)	Gannon (Dem.)	Synhorst (Rep.)	Beall (Dem.)	Smith (Rep.)	Forret (Dem.)	Baringer (Rep.)	Anderson (Dem.)	Lounsberry (Rep.)	Owen (Dem.)	Turner (Rep.)	Reynolds (Dem.)
Cass Twp.	103	149	9	88	156	7	111	143	126	130	5	73	150	77	132	72	132	59	144	43	161	68	152
Center Twp.	154	35	6	136	57	2	140	52	158	38	2	143	46	141	48	140	46	138	48	135	50	144	49
Elk Horn- Clay Twp.	285	70	5	225	129	2	250	106	273	77	4	235	101	241	94	243	91	222	107	206	127	242	97
Rorbeck-Clay Ts.	50	12	2	38	25	2	48	13	49	15	1	43	18	52	10	46	16	44	18	38	23	50	13
Douglas Twp.	127	61	2	110	78	0	123	67	126	64	0	123	62	127	61	125	60	111	74	114	69	123	64
Fairview Twp.	92	46	3	76	60	2	90	53	86	55	3	77	59	62	45	90	49	84	51	72	63	97	44
Greeley Twp.	77	51	4	65	67	1	88	45	81	52	2	70	62	77	52	75	55	77	53	70	63	77	57
Grove Twp.	44	56	2	25	73	1	47	53	50	48	1	35	58	33	54	31	58	30	54	23	67	30	59
Harlan No. 1	315	137	10	252	184	8	247	196	308	139	17	259	162	264	154	260	149	245	166	250	161	260	161
Harlan No. 2	343	135	3	297	170	2	275	196	351	128	3	310	153	315	139	314	139	296	156	279	176	303	162
Harlan No. 3	484	185	13	405	262	7	381	283	489	186	8	435	211	436	210	425	215	408	228	395	242	416	229
Harlan No. 4	260	127	7	209	177	2	212	182	263	126	3	213	165	228	149	223	158	210	157	203	169	226	148
Jefferson Twp.	262	90	7	217	128	2	254	93	149	70	1	131	80	124	86	135	76	123	87	118	94	132	83
Jackson Twp.	145	71	4	117	91	3	121	96	266	87	4	235	107	244	90	236	97	223	103	206	130	249	90
Lincoln Twp.	109	63	1	94	77	1	100	76	111	59	2	93	76	99	68	101	65	87	75	84	79	97	72
Monroe Twp.	130	50	5	113	71	1	123	64	138	47	2	119	64	122	61	126	56	119	65	109	76	119	67
Polk Twp.	122	17	2	106	33	1	104	35	106	30	3	105	31	109	27	111	24	95	33	93	40	106	26
Shelby- Shelby Twp.	273	42	3	208	99	0	249	66	248	69	1	223	69	230	67	227	58	218	68	206	79	228	74
Shelby-Tenant	44	18	1	39	23	0	45	16	44	16	2	37	21	39	20	42	18	40	20	38	22	41	20
Union Twp.	122	203	7	100	216	5	110	213	113	209	5	99	207	92	210	83	219	81	220	76	226	99	208
Washington Ts.	84	196	7	72	210	3	83	199	98	185	2	78	189	68	194	67	192	55	204	48	211	73	194
Earling- Westphalia Ts.	78	162	8	47	197	6	58	187	82	164	8	68	166	62	169	59	176	54	178	46	185	63	175
Westphalia- Westphalia Ts.	57	126	5	60	126	1	54	134	61	125	3	39	140	56	123	42	135	34	141	32	149	35	144
Absentee Voters	292	157	1	257	186	3	274	175	307	146	1	263	159	239	164	232	168	219	175	207	192	234	184
Total	4,052	2,259	117	3,356	2,895	62	3,587	2,743	4,083	2,265	83	3,506	2,556	3,537	2,427	3,505	2,452	3,272	2,625	3,091	2,854	3,512	2,572

1972 GENERAL ELECTION — BY PRECINCTS

SIoux COUNTY

30 Precincts

PRECINCTS	PRESIDENT			U. S. SENATOR			REP. IN CONGRESS		GOVERNOR			LIEUT. GOV.		SEC. OF STATE		AUDITOR OF STATE		TREAS. OF STATE		SEC. OF AGR.		ATTORNEY GENERAL		
	Nixon (Rep.)	McGovern (Dem.)	Shriver (Dem.)	Schmitz (Am. Ind.)	Anderson (Am. Ind.)	Miller (Rep.)	Clark (Dem.)	Rocap (Am. Ind.)	Mayne (Rep.)	Bedell (Dem.)	Ray (Rep.)	Franzenburg (Dem.)	Dilley (Am. Ind.)	Neu (Rep.)	Gannon (Dem.)	Synhorst (Rep.)	Beall (Dem.)	Smith (Rep.)	Forret (Dem.)	Baringer (Rep.)	Anderson (Dem.)	Lounsberry (Rep.)	Owen (Dem.)	Turner (Rep.)
Buncombe	33	21	0	22	28	0	32	21	38	15	0	37	16	34	18	35	17	31	21	21	35	18	34	18
Capel	218	32	1	203	36	0	199	41	203	34	0	203	23	217	20	201	17	211	20	204	28	206	26	26
Center	182	33	0	158	54	0	171	42	168	43	0	173	36	183	28	184	26	177	32	167	45	177	31	31
Chatsworth-																								
Logan	30	49	0	29	47	0	30	45	32	42	0	28	42	32	38	35	36	31	39	29	41	33	39	39
Eagle	143	40	4	126	59	0	135	52	137	42	5	143	39	148	32	145	34	142	39	144	37	141	40	40
East Orange	68	218	4	45	235	1	45	238	69	212	2	54	212	60	208	60	202	50	213	46	222	63	207	207
Floyd	438	164	6	363	228	0	353	246	391	200	1	406	170	424	152	407	156	390	171	395	172	396	177	177
Garfield	89	40	1	82	44	0	80	48	91	38	0	88	36	88	35	87	36	84	39	83	40	87	35	35
Grant	199	65	4	157	105	1	156	112	173	85	7	172	85	201	63	186	69	179	79	177	80	179	80	80
Hawarden—1st	204	154	2	143	195	0	180	170	211	132	0	182	147	176	155	182	145	166	157	170	153	181	149	149
Hawarden—2nd	357	224	0	290	281	0	319	253	375	187	0	370	188	358	190	356	195	336	208	334	213	345	213	213
Hawarden—																								
Logan	184	169	1	156	182	0	161	175	189	144	2	173	152	174	147	171	145	158	151	167	162	166	155	155
Holland	247	36	0	207	79	0	212	76	242	41	0	241	43	246	37	246	34	246	40	233	48	238	42	42
Lincoln	898	85	5	766	187	1	643	324	818	129	6	847	90	881	72	857	75	858	82	841	99	836	103	103
Lynn	148	40	0	119	63	0	121	63	129	54	0	133	45	148	38	146	32	140	38	133	46	141	37	37
Nassau	425	190	9	349	369	2	364	362	428	285	4	414	266	449	245	424	250	402	266	390	286	404	278	278
Orange City—																								
First	653	124	6	519	265	0	478	289	648	137	1	634	133	659	120	639	115	612	127	608	90	604	137	137
Orange City—																								
Second	998	202	4	779	386	2	760	414	977	185	2	932	181	980	157	946	157	920	179	902	202	903	204	204
Plato	216	41	4	186	70	0	194	68	194	63	0	197	51	220	32	211	38	203	37	199	43	208	39	39
Reading	336	135	2	271	178	1	289	163	317	127	1	301	130	311	122	313	112	293	128	287	136	307	124	124
Rock	1,112	223	11	996	361	3	813	504	1,011	276	7	1,019	253	1,047	229	1,048	215	1,037	241	1,014	258	1,034	244	244
Settlers	42	14	0	36	19	0	43	12	40	13	0	38	13	46	9	42	8	42	9	41	10	42	10	10
Sheridan	495	90	1	419	156	0	399	185	455	123	4	460	103	486	86	474	87	465	96	454	106	473	91	91
Sherman	253	40	0	218	61	0	235	47	226	50	1	226	40	241	32	237	29	229	36	220	42	232	35	35
Sioux	114	34	7	105	42	0	100	51	108	41	0	108	37	115	33	111	34	108	37	109	36	111	34	34
Sioux Center	1,539	149	5	1,303	383	4	1,374	321	1,494	191	7	1,425	193	1,458	157	1,433	174	1,427	176	1,406	198	1,422	185	185
Washington	103	59	0	85	72	0	95	63	105	52	1	96	58	99	57	99	51	94	55	94	55	97	54	54
Welcome	236	39	0	211	70	0	222	55	232	43	0	229	44	240	34	237	34	235	37	226	49	237	39	39
West Branch	257	29	4	217	70	0	235	58	233	53	1	238	40	263	19	246	24	245	25	224	50	247	31	31
Absent Voters	504	128	1	483	137	1	473	140	498	124	1	486	125	489	115	477	123	465	134	451	145	469	138	138
Total	10,721	2,867	82	9,043	4,462	16	8,911	4,638	10,232	3,161	53	10,053	2,991	10,473	2,680	10,235	2,670	9,976	2,912	9,783	3,110	10,013	2,995	2,995

PRECINCTS	PRESIDENT			U. S. SENATOR			REP. IN CONGRESS		GOVERNOR			LIEUT. GOV.		SEC. OF STATE		AUDITOR OF STATE		TREAS. OF STATE		SEC. OF AGR.		ATTORNEY GENERAL	
	Nixon Agnew (Rep.)	McGovern Shriver (Dem.)	Schmitz Anderson (Am. Ind.)	Miller (Rep.)	Clark (Dem.)	Rocap (Am. Ind.)	Scherle (Rep.)	Harkin (Dem.)	Ray (Rep.)	Franzenburg (Dem.)	Dilley (Am. Ind.)	Neu (Rep.)	Gannon (Dem.)	Sydnor (Rep.)	Reall (Dem.)	Smith (Rep.)	Forrest (Dem.)	Barringer (Rep.)	Anderson (Dem.)	Lounsbury (Rep.)	Owen (Dem.)	Turner (Rep.)	Reynolds (Dem.)
Ames																							
Ward 1 Prec. 1	312	324	15	230	402	8	226	384	541	294	8	441	378	418	373	459	320	396	373	369	417	396	413
Ward 1 Prec. 2	296	413	8	290	512	6	301	486	419	219	7	290	314	279	290	335	217	245	284	245	303	267	321
Ward 1 Prec. 3	428	377	7	329	475	5	311	474	427	307	15	316	406	324	371	355	334	294	384	314	374	322	387
Ward 1 Prec. 4	447	299	11	326	416	4	327	391	615	421	5	476	534	468	504	498	454	442	487	434	508	421	560
Ward 1 Prec. 5	488	302	5	366	422	3	388	386	617	385	8	528	455	512	436	550	385	508	410	506	427	483	478
Ward 1 Prec. 6	580	348	3	446	474	1	442	459	378	273	8	327	310	304	312	315	292	289	303	305	307	291	338
Ward 2 Prec. 1	474	360	7	351	479	5	383	430	401	302	9	267	419	296	348	334	295	252	356	262	362	263	397
Ward 2 Prec. 2	534	282	7	394	424	5	428	375	510	273	6	338	401	340	333	374	265	285	320	298	347	325	377
Ward 2 Prec. 3	461	266	8	339	390	3	328	388	435	228	1	308	328	304	294	320	258	247	309	259	316	288	330
Ward 2 Prec. 4	517	335	12	363	488	2	381	451	172	127	6	126	172	170	105	171	110	149	118	176	119	166	119
Ward 2 Prec. 5	411	546	7	254	699	2	243	692	379	367	15	322	412	382	319	400	302	345	347	384	331	358	363
Ward 2 Prec. 6	452	391	2	250	568	2	268	521	4	3	0	1	6	2	5	3	4	2	5	2	5	1	6
Ward 3 Prec. 1	541	501	16	416	640	3	414	624	115	106	8	106	110	116	95	121	90	99	105	133	83	105	103
Ward 3 Prec. 2	429	362	0	299	479	0	267	502	375	171	8	318	207	377	138	380	155	325	163	428	116	350	175
Ward 3 Prec. 3	413	468	4	269	603	3	249	592	257	228	14	189	284	243	206	253	198	200	234	269	208	238	216
Ward 3 Prec. 4	380	461	9	293	547	5	272	558	371	258	18	290	324	312	270	327	251	284	269	290	279	277	308
Ward 3 Prec. 5	297	344	3	176	464	1	171	452	471	328	10	384	398	412	345	428	326	370	368	405	347	308	323
Ward 3 Prec. 6	296	434	12	212	521	8	223	499	489	309	12	418	376	443	327	449	314	388	354	409	356	404	374
Ward 4 Prec. 1	431	613	3	326	719	1	305	725	491	259	6	422	313	443	277	456	261	416	276	424	294	405	320
Ward 4 Prec. 2	526	482	9	399	603	5	358	623	499	284	11	480	293	495	254	507	240	485	254	467	286	444	311
Ward 4 Prec. 3	331	327	7	223	438	1	210	428	606	296	20	550	361	599	285	586	295	569	296	535	566	514	380
Ward 4 Prec. 4	271	435	5	170	534	1	179	516	560	267	15	473	343	488	298	498	290	460	307	452	331	427	367
Ward 4 Prec. 5	341	451	5	220	565	1	212	553	547	269	10	513	292	537	252	545	243	510	261	503	282	477	315
Ward 4 Prec. 6	312	351	4	193	468	1	171	477	476	259	3	435	284	449	246	456	229	437	238	427	265	415	289
Collins	175	118	11	122	172	5	146	135	554	299	11	486	361	517	301	522	301	496	311	493	325	465	363
Franklin No. 1	414	344	8	269	484	4	305	423	592	359	3	409	507	403	452	418	422	347	474	239	491	367	516
Franklin No. 2	3	4	0	2	5	0	1	6	561	263	1	394	380	365	321	433	234	348	285	346	319	358	371
Grant	125	94	9	86	132	4	105	103	635	415	9	521	505	577	430	583	408	536	442	536	460	519	499
Howard	384	168	9	293	257	1	323	198	567	210	1	422	330	414	279	455	230	373	291	379	306	278	345
Indian Creek	266	232	12	191	300	6	195	237	578	300	3	420	420	413	369	442	324	380	363	360	404	377	441
Kelley	36	39	1	21	54	1	26	40	26	49	2	21	48	29	39	31	36	22	44	29	41	30	39
LaFayette	95	98	9	78	112	6	85	104	98	99	5	78	105	95	86	99	80	78	98	98	93	85	102
Lincoln	218	125	6	150	192	1	170	150	205	143	4	158	170	208	110	216	107	170	134	267	80	211	117
Milford	78	116	5	50	146	2	58	127	87	107	5	67	128	92	93	92	95	77	102	113	85	86	100
Nevada (Twsp.)	98	76	1	74	101	1	76	82	91	86	2	73	99	90	73	94	70	78	84	106	69	79	84
Nevada 1st Wd.	269	246	11	186	337	2	200	293	272	246	6	206	293	261	214	284	200	225	238	318	195	255	237
Nevada 2nd	266	184	11	182	277	5	212	221	265	190	8	207	228	252	171	264	166	230	183	300	153	238	197
Nevada 3rd	308	149	3	242	213	0	249	168	314	143	5	263	179	307	122	313	115	284	129	331	120	294	139
Nevada 4th	419	212	4	321	305	1	327	264	404	224	4	340	260	405	181	405	171	372	194	443	167	358	223

PRECINCTS	PRESIDENT			U. S. SENATOR			REP. IN CONGRESS		GOVERNOR			LIEUT. GOV.		SEC. OF STATE		AUDITOR OF STATE		TREAS. OF STATE		SEC. OF AGR.		ATTORNEY GENERAL	
	Nixon Agnew (Rep.)	McGovern Shriver (Dem.)	Schmitz Anderson (Am. Ind.)	Miller (Rep.)	Clark (Dem.)	Roccap (Am. Ind.)	Scherie (Rep.)	Harkin (Dem.)	Ray (Rep.)	Franzenburg (Dem.)	Dilley (Am. Ind.)	Neu (Rep.)	Gannon (Dem.)	Synhorst (Rep.)	Beall (Dem.)	Smith (Rep.)	Forrest (Dem.)	Baringer (Rep.)	Anderson (Dem.)	Lounsbury (Rep.)	Owen (Dem.)	Turner (Rep.)	Reynolds (Dem.)
New Albany	247	179	5	196	237	0	218	192	241	193	3	199	226	239	174	238	171	219	183	269	160	234	182
Palestine No. 1	463	240	10	318	387	1	370	305	428	272	9	351	325	418	253	429	236	370	277	398	275	391	274
Palestine No. 2	368	277	27	251	399	16	278	355	353	288	29	297	343	335	301	346	288	313	306	337	306	319	319
Richland	119	77	6	84	112	2	102	88	116	79	5	86	109	112	73	112	73	102	80	161	37	104	88
Sherman	93	51	4	72	73	2	78	59	86	62	2	73	68	92	46	96	45	75	55	95	47	78	59
Story City	659	311	4	543	425	2	538	373	613	346	6	545	377	610	290	623	279	567	315	633	303	569	344
Union	220	185	21	147	253	8	165	219	207	202	13	155	243	202	181	198	180	167	203	216	177	193	184
Warren	153	118	4	102	167	4	121	122	141	130	4	113	139	137	97	159	86	123	107	222	51	139	101
Washington No. 1	293	224	17	208	315	4	223	293	319	204	12	271	242	302	199	300	196	274	209	263	233	269	233
Washington No. 2	39	49	0	27	62	0	26	62	53	35	1	32	54	44	38	46	35	34	47	41	41	45	40
Washington No. 3	4	3	0	2	5	0	2	5	3	4	0	4	3	3	3	5	2	3	4	4	3	4	3
Washington No. 4	0	0	0	0	0	0	0	0	0	0	0	0	0	0	0	0	0	0	0	0	0	0	0
Absentee	837	581	10	795	609	6	747	619	916	477	4	757	607	836	482	848	463	778	508	831	495	744	600
Total	16,617	13,972	37	12,146	18,461	160	12,403	17,229	18,880	11,658	380	15,266	14,469	16,471	12,061	17,162	11,141	15,038	12,487	16,124	12,455	15,134	13,770

TAMA COUNTY

Gross Taylor (Rep.) (Dem.)

25 Precincts

Buckingham	129	63	4	94	99	1	104	87	101	86	7	108	83	126	66	128	63	123	69	113	77	119	70
Carlton	254	170	7	203	216	1	239	165	227	190	7	211	195	243	156	247	154	229	169	234	167	244	155
Carroll	48	124	9	30	141	6	44	129	43	129	10	37	133	55	110	45	121	39	126	35	130	43	125
Clark	494	218	14	340	363	1	455	251	453	254	8	415	275	498	188	493	184	453	213	422	258	456	233
Columbus	81	105	2	55	129	0	68	114	75	108	2	61	119	81	93	85	94	69	107	59	117	72	102
Crystal	110	46	1	77	78	1	104	51	92	63	2	100	50	101	49	101	47	101	46	89	55	92	53
Geneseo	99	37	2	76	58	0	84	51	87	48	1	85	46	102	29	100	31	96	34	85	45	87	42
Grant	145	38	0	102	83	0	123	57	107	79	1	108	64	137	38	130	43	123	47	109	59	125	49
Highland	71	55	0	47	80	1	63	58	60	69	3	46	70	67	42	63	48	54	57	62	53	61	52
Howard	79	90	2	61	110	0	80	89	74	97	1	66	100	78	86	75	89	75	91	67	100	74	92
Indian Village	174	135	2	103	203	0	145	149	144	161	4	120	166	135	139	144	139	115	153	114	156	135	143
Lincoln	190	80	6	128	136	5	162	105	151	114	6	134	127	168	85	174	82	151	94	147	105	164	93
Oneida	145	154	6	80	211	2	111	169	113	186	1	100	174	131	139	123	143	104	161	102	172	108	158
Otter Creek	58	117	6	37	138	2	56	111	59	117	2	50	110	56	105	59	100	49	106	40	116	48	109
Perry	605	365	10	474	499	2	562	397	559	400	13	541	394	586	348	582	346	571	359	539	392	550	387
Richland	52	62	2	34	84	0	53	64	53	66	1	48	68	54	59	53	60	45	68	45	68	55	62
Salt Creek	120	186	5	82	220	4	106	191	111	187	13	88	199	100	191	105	185	92	190	84	202	96	198
Spring Creek	444	270	6	347	358	5	420	280	376	331	10	374	313	435	239	439	232	406	255	394	285	413	271

PRECINCTS	PRESIDENT			U. S. SENATOR			REP. IN CONGRESS		GOVERNOR			LIEUT. GOV.		SEC. OF STATE		AUDITOR OF STATE		TREAS. OF STATE		SEC. OF AGR.		ATTORNEY GENERAL	
	Nixon Agnew (Rep.)	McGovern Shriver (Dem.)	Schmitz Anderson (Am. Ind.)	Miller (Rep.)	Clark (Dem.)	Rocap (Am. Ind.)	Gross (Rep.)	Taylor (Dem.)	Ray (Rep.)	Franzenburg (Dem.)	Dilley (Am. Ind.)	Neu (Rep.)	Gannon (Dem.)	Synhorst (Rep.)	Beall (Dem.)	Smith (Rep.)	Forret (Dem.)	Barringer (Rep.)	Anderson (Dem.)	Lounsberry (Rep.)	Owen (Dem.)	Turner (Rep.)	Reynolds (Dem.)
Tama Twp.	18	48	0	16	48	0	20	42	25	39	0	21	39	21	41	21	39	18	41	19	42	19	42
Tama City	591	558	14	411	719	5	527	566	546	582	7	465	625	550	519	569	502	509	542	500	561	504	560
Toledo 1st	290	237	9	216	309	2	257	255	274	248	8	249	260	279	223	295	210	262	228	257	238	266	235
Toledo 2nd	118	94	5	95	123	1	111	104	120	95	3	109	104	119	91	122	88	109	96	110	96	109	98
Toledo 3rd	256	146	2	188	215	0	244	150	269	135	0	233	160	259	131	260	130	239	147	234	153	249	140
York	78	149	0	53	168	3	76	140	77	149	2	62	151	76	132	70	138	64	143	63	138	71	134
Absentee	409	146	3	351	200	1	386	163	381	171	2	349	194	392	143	398	139	377	157	347	184	373	165
Total	5,058	3,693	117	3,700	4,988	43	4,602	3,938	4,577	4,104	114	4,180	4,219	4,849	3,442	4,881	3,407	4,473	3,699	4,270	3,969	4,533	3,768

Scherle (Rep.) Harkin (Dem.)

TAYLOR COUNTY

12 Precincts

Nodaway- Holt-Grove	206	115	8	160	150	3	221	97	200	112	4	169	130	187	105	178	111	169	113	166	125	174	124
Gravity Washington	163	90	1	125	126	0	146	102	154	95	0	134	98	131	99	128	101	122	114	139	98	151	89
Sharpsburg Marshall	63	27	1	41	44	0	49	37	53	33	0	48	34	48	35	47	33	47	33	43	36	46	33
Blockton- Athelstan-Gay & Jefferson Twp.	202	98	7	170	123	0	192	98	178	114	2	157	117	171	105	169	111	161	108	161	117	167	112
Conway-Marshall	89	31	0	59	43	0	72	33	83	27	0	72	31	72	27	72	26	61	30	58	38	69	29
Clearfield-Grant	207	87	0	179	113	0	189	97	212	78	0	162	107	180	87	188	85	172	93	168	111	172	100
Absentee	254	55	0	226	67	0	224	60	241	46	6	221	62	229	54	226	57	210	69	205	75	219	66
New Market- Dallas-Nason	304	122	9	239	188	0	298	132	291	136	4	263	143	268	131	258	148	259	136	252	152	267	139
Polk Twp.	66	26	0	49	41	0	60	30	58	34	0	58	34	55	35	52	32	50	34	54	34	54	30
Bedford-Benton- Clayton—Wd. 1	373	150	7	288	209	0	340	158	343	152	2	296	163	308	143	325	142	285	157	302	154	309	156
Lenox-Platte	544	213	4	374	357	3	437	259	488	245	3	430	478	212	479	477	210	442	228	455	241	454	246
Ross-Jackson- Bedford— Ward 2 & 3	571	233	9	472	292	1	504	269	534	237	7	452	269	478	234	506	233	437	256	460	255	468	249
Total	3,042	1,247	46	2,382	1,753	7	2,732	1,372	2,835	1,309	25	2,458	1,447	2,607	1,264	2,641	1,290	2,423	1,366	2,542	1,452	2,438	1,382

UNION COUNTY

18 Precincts

PRECINCTS	PRESIDENT			U. S. SENATOR			REP. IN CONGRESS		GOVERNOR			LIEUT. GOV.	SEC. OF STATE		AUDITOR OF STATE	TREAS. OF STATE	SEC. OF AGR.		ATTORNEY GENERAL				
	Nixon Arrow (Rep.)	McGovern Shriver (Dem.)	Schmitz Anderson (Am. Ind.)	Miller (Rep.)	Clark (Dem.)	Roccap (Am. Ind.)	Scherle (Rep.)	Harkin (Dem.)	Ray (Rep.)	Franzenburg (Dem.)	Dilley (Am. Ind.)	Neu (Rep.)	Cannon (Dem.)	Synhorst (Rep.)	Beall (Dem.)	Smith (Rep.)	Forrest (Dem.)	Baringer (Rep.)	Anderson (Dem.)	Lounsberry (Rep.)	Owen (Dem.)	Turner (Rep.)	Reynolds (Dem.)
Creston No. 1	508	259	16	371	391	7	395	343	492	272	8	397	347	475	258	479	251	441	280	420	296	454	284
Creston No. 2	514	235	10	396	345	8	444	275	509	223	19	434	289	493	212	494	205	459	236	452	245	483	224
Creston No. 3	382	230	17	273	332	6	309	279	385	225	8	305	280	363	208	378	195	336	221	321	237	359	216
Creston No. 4	218	171	10	165	213	4	188	179	224	160	7	169	200	206	144	212	150	180	170	183	171	193	166
Creston No. 5	446	202	20	347	306	8	364	269	446	207	15	373	262	425	199	434	192	386	235	378	240	412	223
Dodge	77	33	4	57	54	4	63	41	78	31	5	60	44	68	31	72	28	59	36	57	41	64	35
Douglas	152	97	1	107	140	0	124	122	140	107	2	117	123	143	95	137	101	134	102	131	105	123	113
Grant	126	44	7	104	66	1	106	59	105	59	7	98	66	107	50	120	41	99	55	94	66	114	46
Highland	78	47	3	60	69	2	69	59	76	53	5	59	68	77	47	81	42	67	55	66	57	78	50
Jones	90	51	1	57	77	1	71	49	81	52	4	64	65	77	42	79	40	67	46	60	55	65	54
Lincoln	67	51	0	55	64	1	59	53	68	43	7	61	47	68	41	68	41	64	42	60	45	64	45
New Hope	174	97	6	136	128	3	135	121	156	104	9	133	127	151	99	159	93	145	101	139	106	147	108
Platte	67	81	2	50	97	0	57	80	75	72	2	51	87	63	72	67	67	52	79	56	80	64	78
Pleasant	38	36	6	23	47	2	31	33	43	34	3	23	38	33	24	37	23	29	28	25	33	28	32
Sand Creek	110	58	8	88	82	4	100	67	105	66	5	88	78	109	54	109	51	100	59	91	68	97	63
Spaulding	82	65	2	62	86	1	65	81	72	77	0	61	87	77	64	73	69	69	71	66	75	75	71
Union	299	174	8	230	237	2	251	200	282	182	9	247	198	278	150	293	137	358	165	254	180	270	164
Absentee	306	181	2	285	198	2	283	182	312	168	10	263	206	296	163	299	166	271	189	248	211	288	181
Total	3,734	2,112	123	2,866	2,932	56	3,114	2,492	3,649	2,135	125	3,003	2,612	3,509	1,953	3,591	1,892	3,216	2,170	3,101	2,311	3,378	2,153

PRECINCTS	PRESIDENT			U. S. SENATOR			REP. IN CONGRESS		GOVERNOR			LIEUT. GOV.		SEC. OF STATE		AUDITOR OF STATE		TREAS. OF STATE		SEC. OF AGR.		ATTORNEY GENERAL	
	Nixon Agnew (Rep.)	McGovern Shriver (Dem.)	Schmitz Anderson (Am. Ind.)	Miller (Rep.)	Clark (Dem.)	Roccap (Am. Ind.)	Schwengel (Rep.)	Mezvisinsky (Dem.)	Ray (Rep.)	Franzenburg (Dem.)	Dilley (Am. Ind.)	Neu (Rep.)	Gannon (Dem.)	Symhorst (Rep.)	Beall (Dem.)	Smith (Rep.)	Forrest (Dem.)	Baringer (Rep.)	Anderson (Dem.)	Lounsberry (Rep.)	Owen (Dem.)	Turner (Rep.)	Reynolds (Dem.)
Birmingham	213	120	4	172	161	1	186	145	221	115	1	197	128	216	105	210	116	199	119	188	138	199	126
Bonaparte	146	126	5	108	168	1	137	145	149	129	1	139	122	152	111	154	106	142	119	122	139	130	129
Cantril	119	79	2	96	102	1	100	100	119	83	1	101	91	112	78	113	76	104	81	94	100	112	79
Chequest	88	40	0	69	58	0	84	44	76	51	0	64	57	77	44	83	40	71	46	62	57	64	57
Des Moines	57	46	1	38	67	0	51	54	53	48	0	46	53	56	44	57	46	49	51	41	61	53	50
Douds	168	108	4	152	123	2	160	115	164	111	3	150	117	172	99	171	95	158	108	145	123	161	110
Farmington	281	146	4	242	186	0	264	167	284	149	0	266	158	279	136	280	138	269	148	244	169	266	155
Harrisburg	90	35	3	70	54	2	77	51	81	44	3	81	46	93	33	96	32	87	38	74	51	83	42
Henry	38	27	2	43	23	0	40	27	48	19	0	36	23	42	18	41	18	38	20	33	25	39	21
Keosauqua	397	219	12	306	313	0	341	280	379	228	4	362	235	390	210	405	191	369	206	353	250	360	226
Lick Creek	90	56	1	75	71	0	80	67	86	60	0	76	66	91	51	96	43	87	51	79	60	86	53
Milton	173	107	7	116	162	3	135	144	155	124	3	148	120	162	105	164	101	144	120	123	143	147	118
Stockport	152	67	6	136	99	0	137	98	151	82	0	140	88	148	72	151	76	148	78	132	97	140	88
Vernon	72	33	3	56	51	0	68	39	78	31	1	69	31	73	25	69	30	57	40	59	44	59	43
Washington	55	21	1	39	37	0	52	24	47	28	0	43	24	44	22	48	18	45	19	40	28	46	24
Absentee	133	38	0	118	45	0	125	40	136	29	0	127	35	127	29	121	34	115	35	109	47	115	42
Total	2,272	1,268	55	1,836	1,120	10	2,037	1,540	2,227	1,331	17	2,045	1,394	2,234	1,182	2,259	1,160	2,082	1,279	1,898	1,532	2,060	1,363

WAPELLO COUNTY

32 Precincts

268

IOWA OFFICIAL REGISTER—1973-1974

PRECINCTS	PRESIDENT			U. S. SENATOR			REP. IN CONGRESS		GOVERNOR			LIEUT. GOV.		SEC. OF STATE		AUDITOR OF STATE		TREAS. OF STATE		SEC. OF AGRY.		ATTORNEY GENERAL	
	Nixon Agnew (Rep.)	McGovern Shriver (Dem.)	Schmitz Anderson (Am. Ind.)	Miller (Rep.)	Clark (Dem.)	Reagan (Am. Ind.)	Kyl (Rep.)	Smith (Dem.)	Ray (Rep.)	Franszenburg (Dem.)	Dille (Am. Ind.)	Neu (Rep.)	Gannon (Dem.)	Synhorst (Rep.)	Beall (Dem.)	Smith (Rep.)	Forrest (Dem.)	Baringer (Rep.)	Anderson (Dem.)	Lounsbury (Rep.)	Owen (Dem.)	Turner (Rep.)	Reynolds (Dem.)
Adams Twsp.	137	187	10	123	202	4	137	194	142	179	9	124	196	133	185	138	184	122	199	114	205	140	184
Agency	263	202	13	190	284	9	253	238	270	206	12	218	251	248	219	256	202	222	229	206	252	234	232
Cass	59	52	7	49	62	1	57	59	63	54	1	48	65	58	54	59	52	51	59	45	67	52	59
Center No. 1	366	466	22	260	555	12	375	466	337	492	15	269	525	302	470	338	444	274	482	271	504	295	488
Center No. 2	283	227	13	176	325	7	238	258	254	258	3	222	273	254	151	259	138	222	264	216	238	247	244
Center No. 3	480	308	22	357	429	12	494	306	253	280	18	415	360	449	316	478	285	429	323	384	374	441	334
Center No. 4	532	221	13	430	319	7	542	215	549	200	11	461	271	523	209	520	205	484	230	454	254	477	247
Center No. 5	670	336	18	508	500	10	683	342	714	315	7	605	398	659	325	665	327	622	351	554	426	631	364
Center No. 6	223	365	9	147	421	8	207	376	214	359	11	161	384	178	355	196	345	160	388	148	382	188	355
Center No. 7	410	382	14	291	483	17	323	403	387	407	16	310	458	346	418	374	382	311	435	293	455	342	424
Center No. 8	386	401	23	284	486	14	395	397	399	371	19	304	435	345	383	370	362	316	400	222	414	266	377
Center No. 9	313	358	23	224	444	12	324	362	308	368	12	235	407	282	363	296	353	241	390	222	414	266	377
Center No. 10	350	379	20	268	447	7	347	387	355	372	14	277	426	318	378	363	341	284	406	262	434	309	401
Center No. 11	241	342	24	145	422	13	232	358	222	352	18	167	391	198	351	218	335	174	369	161	388	202	361
Center No. 12	272	384	25	177	464	10	274	393	242	392	23	194	432	214	399	239	382	194	414	175	439	229	396
Center No. 13	321	376	22	209	486	10	320	397	325	370	14	230	438	263	398	299	374	237	414	228	425	274	393
Center No. 14	453	380	23	320	504	13	462	380	402	392	14	364	446	414	394	445	364	377	413	352	432	422	383
Center No. 15	349	378	34	230	498	22	373	388	368	372	24	283	449	348	386	369	358	292	421	259	466	355	378
Center No. 16	473	347	20	323	477	5	483	350	487	328	17	373	412	427	348	453	330	381	382	340	435	409	377
Center No. 17	272	250	23	185	352	7	264	285	255	276	19	210	316	246	274	268	250	222	288	202	312	232	279
Center No. 18	185	160	14	127	215	7	196	171	183	156	13	143	197	161	174	179	159	148	186	135	201	175	163
Columbia Twsp.	215	151	15	151	210	7	191	177	206	152	12	145	200	196	147	213	132	158	173	151	185	188	152
Competine Twsp.	96	53	3	60	92	0	71	80	85	62	3	64	77	81	63	80	63	70	70	68	77	72	73
Dahlonega Ts.	130	95	5	94	134	3	141	93	137	91	4	113	113	120	100	128	92	112	106	109	112	117	107
Green Twsp.	167	106	11	118	163	5	174	114	147	132	8	125	147	139	134	159	114	133	139	127	147	140	134
Highland Twsp.	92	84	6	67	99	0	88	84	85	84	4	71	94	95	67	92	70	74	85	68	92	80	81
Keokuk Twsp.	133	148	7	81	191	4	128	153	129	151	6	91	174	104	154	119	142	97	158	90	173	113	149
Pleasant Twsp.	113	75	3	72	109	3	105	85	101	84	1	86	94	96	83	107	73	95	83	81	98	98	83
Polk Twsp.	120	98	6	81	141	3	95	128	113	109	3	90	121	94	116	97	119	87	127	82	133	99	115
Richland Twsp.	140	124	7	103	166	5	140	131	147	126	3	115	148	129	132	140	121	119	135	107	160	133	130
Washington Ts.	339	302	29	252	395	10	364	299	348	304	13	287	336	321	294	349	279	289	316	272	348	309	318
Absentee Ballot	718	611	6	590	719	4	735	596	728	592	10	570	710	635	636	635	629	553	695	494	768	568	705
Total	9,301	8,348	490	6,692	10,794	251	9,211	8,665	8,955	8,376	357	7,370	9,744	8,376	8,476	8,901	8,006	7,550	9,110	6,970	9,814	8,176	8,887

WARREN COUNTY

23 Precincts

PRECINCTS	PRESIDENT			U. S. SENATOR			REP. IN CONGRESS		GOVERNOR			LIEUT. GOV.		SEC. OF STATE		AUDITOR OF STATE		TRES. OF STATE		SEC. OF AGR.		ATTORNEY GENERAL	
	Nixon Agnew (Rep.)	McGovern Shriver (Dem.)	Schmitz Anderson (A.m. Ind.)	Miller (Rep.)	Clark (Dem.)	Roccap (A.m. Ind.)	Scherle (Rep.)	Harkin (Dem.)	Roy (Rep.)	Franzenburg (Dem.)	Dilley (A.m. Ind.)	Neu (Rep.)	Gannon (Dem.)	Synhorst (Rep.)	Beall (Dem.)	Smith (Rep.)	Forret (Dem.)	Baringer (Rep.)	Anderson (Dem.)	Lounsberry (Rep.)	Owen (Dem.)	Turner (Rep.)	Reynolds (Dem.)
Absentee	382	141	7	325	195	5	302	219	349	166	9	304	212	360	148	357	141	322	170	297	209	331	182
Allen	665	487	42	413	732	11	468	657	632	522	22	492	643	651	486	651	485	565	543	519	593	568	558
Belmont	233	181	12	173	247	2	164	250	214	208	5	170	239	215	186	226	182	192	200	174	234	194	211
Greenfield 1	348	351	34	212	499	9	200	501	328	397	11	245	477	319	390	324	382	238	459	233	469	343	375
Greenfield 2	255	217	24	159	314	10	160	315	230	250	13	168	307	240	234	228	245	210	250	204	270	256	217
Jackson	97	167	6	85	186	3	66	200	89	177	4	67	197	88	172	90	172	85	174	73	187	98	167
Jefferson	240	253	10	178	314	6	167	310	227	268	9	180	305	220	259	232	253	196	276	190	285	222	263
Liberty	124	77	6	96	111	2	93	108	110	100	3	94	105	118	85	114	79	107	86	92	110	104	98
Lincoln	403	250	22	321	329	14	329	316	386	260	20	332	311	412	231	427	208	394	233	335	305	373	266
Linn	375	330	20	276	436	5	263	450	370	341	12	303	410	353	338	363	336	313	371	288	405	337	369
Norwalk	472	302	14	331	452	2	277	496	431	350	6	331	440	431	341	441	327	393	362	355	405	432	351
Otter	94	55	1	65	81	1	72	72	87	62	2	73	76	99	44	103	43	94	49	72	74	86	61
Palmyra	119	52	15	87	83	12	97	78	109	61	13	91	83	128	48	124	50	108	62	98	77	115	61
Richland	240	137	16	162	206	13	171	193	213	160	16	189	186	223	146	233	139	202	157	179	189	199	175
Squaw	96	74	11	88	83	5	83	91	91	82	5	73	98	92	73	100	66	92	73	84	81	104	67
Union	113	63	6	84	91	5	82	89	94	77	8	81	87	107	58	109	57	92	69	85	83	94	72
Virginia	220	127	14	144	206	3	206	144	190	160	8	163	197	198	157	203	150	174	171	159	188	187	164
Washington I	779	549	13	569	740	5	586	698	831	471	12	670	613	782	467	781	468	725	497	697	564	709	563
Washington II	608	370	11	432	545	7	424	545	650	333	8	493	470	604	350	629	330	563	381	545	407	545	425
Washington III	697	372	9	503	552	4	612	536	665	401	6	539	500	637	397	657	370	592	419	552	476	576	464
Washington IV	522	345	21	363	513	9	375	481	502	378	15	408	454	509	344	533	322	464	374	421	419	474	383
White Breast	139	189	0	107	221	1	109	209	137	193	6	107	212	136	174	143	170	121	181	112	204	127	188
White Oak	111	54	6	87	84	2	74	92	87	78	10	79	89	99	68	108	60	93	69	72	91	96	73
Total	7,332	5,143	320	5,280	7,220	136	5,380	7,050	7,022	5,495	223	5,652	6,711	7,021	5,196	7,176	5,035	6,335	5,626	5,836	6,325	6,570	5,753

WASHINGTON COUNTY

Schwengel Mezvinsky
(Rep.) (Dem.)

23 Precincts

Brighton City	137	79	4	102	114	2	136	82	129	86	0	120	88	137	70	130	78	119	87	107	100	120	87
Brighton Twsp.	54	30	4	43	38	2	58	26	55	30	2	50	29	55	24	52	24	49	28	48	30	47	30
Cedar Twsp.	112	42	3	87	61	1	96	52	106	42	1	98	48	110	35	111	34	99	44	94	50	100	46
Clay Twsp.	92	48	3	81	58	0	89	50	82	54	7	85	52	95	42	95	41	88	48	74	62	90	46
Crawford Twsp.	249	74	4	202	122	1	244	79	243	75	3	227	85	248	63	245	66	225	81	212	98	225	87
Dutch Creek Ts.	97	48	4	71	68	2	86	53	103	40	3	84	47	89	41	98	35	85	44	79	54	88	44
Kalona Precinct	321	169	2	241	234	0	285	198	335	147	1	291	163	289	159	296	152	267	169	257	183	261	196
Richmond Prec.	74	79	12	55	99	8	65	91	74	79	11	68	85	66	84	69	82	61	89	64	87	69	84
Franklin Center Precinct	89	39	3	72	56	0	81	48	88	33	2	78	50	85	43	87	40	78	47	77	48	73	54
West Chester Pr.	81	39	0	56	64	0	72	45	80	37	0	74	42	86	29	84	34	75	42	70	47	65	52

PRECINCTS	PRESIDENT			U. S. SENATOR			REP. IN CONGRESS		GOVERNOR			LIEUT. GOV.	SEC. OF STATE	AUDITOR OF STATE	TREAS. OF STATE	SEC. OF AGRI.	ATTORNEY GENERAL						
	Nixon Agnew (Rep.)	McGovern Shriver (Dem.)	Schmitz Anderson (Am. Ind.)	Miller (Rep.)	Clark (Dem.)	Rocap (Am. Ind.)	Schwengel (Rep.)	Mezvinsky (Dem.)	Ray (Rep.)	Franzenburg (Dem.)	Dille (Am. Ind.)	Neu (Rep.)	Gannon (Dem.)	Synhorst (Rep.)	Beall (Dem.)	Smith (Rep.)	Forrest (Dem.)	Barniger (Rep.)	Anderson (Dem.)	Lounsbury (Rep.)	Owen (Dem.)	Turner (Rep.)	Reynolds (Dem.)
Highland Twp.	68	72	4	44	98	2	66	75	81	56	5	64	72	69	67	69	63	54	80	51	86	62	77
Iowa Twp.	168	371	9	96	449	0	125	423	178	369	0	136	399	154	367	155	369	126	388	125	397	154	374
Jackson Twp.	115	85	1	86	117	2	108	94	124	79	3	102	96	114	88	108	89	93	106	93	107	107	94
Lime Creek Ts.	462	219	8	354	318	0	406	273	462	222	5	425	247	449	209	447	208	416	230	373	283	409	246
Marion Twp.	96	55	5	80	73	2	94	60	95	57	3	85	67	92	57	96	53	87	59	82	67	87	60
Oregon Twp.	275	128	6	202	199	1	251	150	274	120	7	249	137	256	132	255	122	247	135	222	162	236	148
Seventy-Six Ts.	86	61	2	57	87	0	83	59	93	51	0	76	63	91	47	97	42	80	58	61	78	69	67
Washington Ts.	260	119	1	190	190	1	253	126	254	119	2	238	128	253	110	252	110	235	119	212	155	223	141
Washington City:																							
First Ward	327	187	9	249	262	2	282	227	319	194	3	286	214	307	189	305	195	281	212	267	221	282	218
Second Ward	603	268	10	432	434	4	534	345	571	288	7	523	331	565	273	564	285	521	313	516	349	493	358
Third Ward	610	215	8	465	364	1	523	310	599	223	5	540	274	593	217	579	228	551	249	537	265	536	284
Fourth Ward	490	239	11	362	357	7	429	291	482	234	12	444	271	481	225	456	249	441	259	410	291	436	275
Absentee Ballot	321	118	3	283	151	3	292	141	325	108	7	296	145	312	121	323	106	296	130	281	157	300	131
Total	5,187	2,784	116	3,910	4,013	41	4,658	3,298	5,152	2,743	89	4,639	3,133	4,996	2,692	4,973	2,705	4,574	3,017	4,312	3,377	4,532	3,199

WAYNE COUNTY

Scherle Harkin
(Rep.) (Dem.)

21 Precincts

Benton Twp.	89	55	2	68	82	0	69	71	88	59	0	79	67	85	58	86	58	79	62	68	77	81	62
Clay Twp.	78	35	5	56	56	3	61	52	69	44	3	64	49	71	41	76	38	62	49	57	58	69	43
Clinton Twp.	44	9	3	32	21	0	35	17	40	13	1	36	16	40	13	40	12	32	18	30	21	33	18
Clio Precinct	44	20	1	38	27	0	34	23	47	18	1	45	19	42	21	42	19	40	19	34	30	43	19
Corydon Prec.	571	329	4	491	401	2	485	380	592	304	5	524	354	556	314	556	309	516	333	463	407	522	345
Corydon Twp.	82	20	1	66	37	0	67	33	74	29	0	64	38	70	33	79	22	71	29	57	43	75	29
Harvard Prec.	67	34	0	59	41	0	56	42	69	32	1	60	37	67	28	65	32	58	36	45	53	58	39
Howard Twp.	40	19	2	41	17	1	36	23	40	19	1	36	20	38	19	36	20	34	19	30	28	36	22
Jefferson Twp.	51	40	1	45	46	1	47	42	53	37	1	47	45	47	45	56	37	46	46	42	48	44	48
Lineville Prec.	99	93	6	86	107	0	82	102	100	94	1	85	104	88	97	97	89	82	103	83	104	97	88
Monroe Twp.	50	22	1	38	32	0	44	24	51	21	0	47	23	51	20	53	19	50	20	38	35	49	21
Richman Twp.	283	204	14	242	243	4	220	262	295	197	9	244	248	280	203	289	192	253	222	214	268	284	203
Sewal Prec.	43	21	1	44	30	0	43	30	53	22	0	51	23	50	24	52	22	51	23	38	36	44	30
Seymour Prec.	230	170	5	195	180	2	206	161	234	143	5	213	161	223	144	233	140	219	148	176	218	212	159
South Fork Ts.	107	51	2	79	71	2	79	60	100	51	5	82	59	90	53	101	44	81	54	64	91	85	62
Union Twp.	81	59	3	77	67	0	72	61	88	60	0	65	74	79	57	91	49	70	63	61	78	73	64
Walnut Twp.	75	50	2	57	66	0	67	53	73	48	0	63	58	75	44	74	44	64	51	54	68	72	51
Warren Twp.	232	138	10	193	182	1	191	159	233	142	2	202	160	216	142	221	139	195	155	175	186	209	155
Washington Ts.	80	95	1	59	115	1	66	103	84	88	2	72	98	75	90	84	80	66	96	59	111	77	91
Wright Twp.	81	32	3	68	46	0	74	36	73	39	1	68	43	73	32	80	29	64	40	54	61	75	37
Absentee Board	244	78	2	221	101	0	223	95	239	84	0	222	99	241	77	236	84	226	94	190	128	227	93
Total	2,681	1,574	69	2,255	1,968	17	2,257	1,829	2,695	1,544	38	2,369	1,795	2,557	1,555	2,647	1,478	2,359	1,680	2,032	2,149	2,465	1,679

PRECINCTS	PRESIDENT		U. S. SENATOR			REP. IN CONGRESS		GOVERNOR			LIEUT. GOV.		SEC. OF STATE		AUDITOR OF STATE		TREAS. OF STATE		SEC. OF AGR.		ATTORNEY GENERAL			
	Nixon Agnew (Rep.)	McGovern Shriver (Dem.)	Schmitz Anderson (Am. Ind.)	Miller (Rep.)	Clark (Dem.)	Focap (Am. Ind.)	Mayne (Rep.)	Bedell (Dem.)	Ray (Rep.)	Franzenburg (Dem.)	Dilley (Am. Ind.)	Neu (Rep.)	Gannon (Dem.)	Synhorst (Rep.)	Beall (Dem.)	Smith (Rep.)	Forret (Dem.)	Barringer (Rep.)	Anderson (Dem.)	Lounsbury (Rep.)	Owen (Dem.)	Turner (Rep.)	Reynolds (Dem.)	
Badger	296	185	10	198	279	4	240	218	287	189	10	222	223	241	207	277	164	234	197	215	219	250	190	
Burnside	141	71	6	98	115	2	120	82	131	79	6	119	85	112	84	134	65	115	76	106	89	121	73	
Clay	134	54	3	96	95	2	110	71	126	67	2	107	73	110	69	126	47	115	59	99	75	116	62	
Colfax	116	86	4	81	124	0	96	94	99	106	2	81	105	84	97	99	78	77	88	79	92	84	94	
No. Cooper	113	83	3	92	107	1	103	89	117	80	1	102	86	98	89	107	76	101	81	96	85	107	77	
So. Cooper	44	60	2	23	79	0	34	66	39	67	0	31	69	32	68	37	57	25	69	33	64	31	63	
Dayton-Hardin	421	235	18	326	329	5	347	263	409	259	8	289	270	374	239	421	195	369	226	378	240	397	221	
Deer Creek	131	87	4	87	131	1	109	92	130	91	1	107	86	120	73	127	64	103	76	93	92	111	76	
Douglas	175	170	8	122	226	3	148	192	161	183	6	133	203	143	188	166	160	146	169	130	192	152	176	
Duncombe	65	102	3	43	123	4	57	95	72	90	3	48	99	54	99	78	70	52	89	47	96	60	92	
Elkhorn	202	182	9	144	244	4	184	191	187	198	9	156	209	177	176	190	165	172	168	150	187	172	181	
Fort Dodge No. 1	699	238	17	540	410	3	566	366	664	281	9	583	342	573	338	634	270	601	293	585	315	575	329	
Fort Dodge No. 2	273	339	12	166	440	9	211	367	243	367	8	198	377	208	360	255	315	201	351	184	364	227	336	
Fort Dodge No. 3	460	319	9	355	417	6	374	370	433	334	9	377	370	380	359	426	308	383	342	365	362	398	341	
Fort Dodge No. 4	813	546	24	635	719	11	667	648	769	588	21	683	640	679	625	745	528	680	579	643	617	680	624	
Fort Dodge No. 5	833	364	9	674	522	6	732	448	799	398	8	740	433	739	433	808	345	731	396	714	431	735	424	
Fort Dodge No. 6	727	418	19	596	673	7	641	583	734	529	23	638	587	633	573	702	483	637	521	626	540	649	554	
Fort Dodge No. 7	438	358	17	330	473	5	366	409	415	391	5	380	404	359	411	426	325	367	378	354	391	379	387	
Fort Dodge No. 8	664	395	16	498	563	5	523	510	632	438	11	545	486	561	459	631	370	555	429	520	473	566	457	
Fort Dodge No. 9	314	417	24	182	534	12	254	436	285	438	18	220	480	244	444	272	407	222	444	218	452	243	440	
Fort Dodge No. 10	487	418	18	351	548	8	405	468	465	441	10	406	478	415	455	460	386	404	437	374	465	429	439	
Fort Dodge No. 11	169	258	10	119	306	6	126	278	158	261	5	120	276	125	266	147	239	117	255	106	267	130	257	
Fort Dodge No. 12	391	386	13	261	517	5	326	424	361	417	9	326	424	323	417	372	357	306	406	289	432	326	401	
Fort Dodge No. 13	409	531	20	263	670	12	331	574	373	574	16	315	600	333	581	374	521	328	562	303	582	347	554	
Fulton	156	105	9	123	149	3	149	106	152	119	6	124	127	130	119	150	94	122	109	118	119	123	120	
Gowrie	390	225	26	319	308	9	349	258	402	222	13	336	260	363	249	407	186	369	204	362	234	374	223	
Jackson	70	171	8	39	207	4	47	182	69	176	5	46	188	52	173	60	161	47	165	41	185	65	156	
Johnson	81	152	4	58	173	1	59	159	68	164	1	50	168	61	155	64	149	46	161	50	159	63	148	
Lost Grove	217	147	6	162	208	1	193	164	216	156	2	189	169	193	162	225	121	196	144	181	165	207	140	
Newark	142	134	8	98	176	2	112	146	131	135	7	99	149	116	128	123	121	103	134	96	143	118	125	
Otho	126	199	13	79	251	8	93	221	105	223	9	82	232	97	207	116	196	89	210	85	213	102	208	
Pleasant Valley	143	133	6	98	172	2	117	134	130	133	6	121	131	113	137	133	117	113	132	105	141	113	138	
Roland	230	119	6	168	181	4	186	147	205	137	10	177	153	180	154	215	110	184	129	174	138	188	135	
Summer-Webster																								
Yell	196	244	12	112	325	7	135	273	155	274	15	126	279	122	277	168	236	130	259	129	264	146	250	
Washington	121	69	2	71	116	1	97	77	97	92	1	83	93	75	101	94	76	79	87	84	90	85	86	
Absentee Ballots	746	358	7	695	399	4	647	417	728	363	10	646	404	653	391	682	340	628	383	568	452	641	394	
Total	11,133	8,358	385	8,302	11,309	167	9,254	9,618	10,547	9,060	285	9,005	9,758	9,272	9,363	0,451	7,902	9,147	8,808	8,700	9,425	9,510	8,971	

WINNEBAGO COUNTY

17 Precincts

PRECINCTS	PRESIDENT			U. S. SENATOR			REP. IN CONGRESS		GOVERNOR			LIEUT. GOV.		SEC. OF STATE		AUDITOR OF STATE		TREAS. OF STATE		SEC. OF AGR.		ATTORNEY GENERAL	
	Nixon Agnew (Rep.)	McGovern Shriver (Dem.)	Schmitz Anderson (Am. Ind.)	Miller (Rep.)	Clark (Dem.)	Rocap (Am. Ind.)	Mayne (Rep.)	Bedell (Dem.)	Ray (Rep.)	Franzenburg (Dem.)	Dilley (Am. Ind.)	Neu (Rep.)	Gannon (Dem.)	Synhorst (Rep.)	Beall (Dem.)	Smith (Rep.)	Forret (Dem.)	Bainger (Rep.)	Anderson (Dem.)	Lounsberry (Rep.)	Owen (Dem.)	Turner (Rep.)	Reynolds (Dem.)
Buffalo	471	260	7	357	341	1	373	213	467	252	3	402	246	433	227	450	227	410	243	379	268	418	255
Center	796	484	9	613	625	3	685	503	821	457	3	697	507	740	470	776	445	702	487	676	525	638	576
Eden	64	50	0	47	61	0	51	57	57	60	0	49	62	54	55	63	47	49	57	43	65	57	50
Forrest City—																							
Ward I	300	138	5	232	199	2	157	149	305	130	4	273	147	282	135	290	131	367	147	258	156	259	158
Ward II	282	151	4	218	203	2	247	155	289	144	1	245	163	263	137	276	136	249	148	229	173	246	160
Ward III	550	262	7	409	390	2	471	292	573	236	3	495	292	510	262	535	252	500	279	478	301	497	287
Ward IV	364	114	0	288	175	0	330	110	365	103	2	319	130	339	106	356	93	333	105	324	122	334	112
Grant	89	56	1	66	75	0	78	58	77	69	0	66	75	82	57	84	52	76	59	62	83	79	59
King	297	150	1	236	191	0	235	161	275	164	0	241	160	266	133	282	127	256	140	239	166	243	160
Leland	99	43	1	73	65	0	78	49	91	50	0	78	58	87	45	98	37	84	46	78	53	81	53
Lincoln	216	82	0	182	110	0	180	95	199	97	0	176	102	192	87	198	81	182	97	176	106	182	98
Linden	61	75	1	61	93	2	71	78	70	80	4	69	81	76	69	93	60	74	70	70	77	75	69
Mt. Valley	152	107	2	116	138	0	142	94	153	113	1	138	113	154	96	163	90	139	103	122	120	147	98
Newton	121	83	1	81	115	0	101	85	108	90	4	90	95	105	80	122	68	95	84	94	92	110	79
Norway	82	73	0	68	76	0	68	66	90	62	0	75	69	76	66	79	64	71	72	67	75	65	76
Scarville-Logan	97	98	1	77	112	1	77	102	99	90	2	81	102	88	93	87	92	76	104	69	112	65	119
Absentee Ballot	239	98	1	239	95	0	235	91	265	72	0	236	92	254	69	249	72	238	84	219	100	225	100
Total	4,300	2,324	41	3,363	3,064	13	3,579	2,418	4,304	2,269	27	3,730	2,494	4,001	2,187	4,201	2,074	3,801	2,326	3,583	2,325	3,856	2,372

WINNESHIK COUNTY

28 Precincts

PRECINCTS	PRESIDENT			U. S. SENATOR			REP. IN CONGRESS		GOVERNOR			LIEUT. GOV.		SEC. OF STATE		AUDITOR OF STATE		TREAS. OF STATE		SEC. OF AGR.		ATTORNEY GENERAL	
	Nixon Agnew (Rep.)	McGovern Shriver (Dem.)	Schmitz Anderson (A.M. Ind.)	Miller (Rep.)	Clark (Dem.)	Rocap (A.M. Ind.)	Ellsworth (Rep.)	Culver (Dem.)	Ray (Rep.)	Franzenburg (Dem.)	Dilley (A.M. Ind.)	Nau (Rep.)	Gannon (Dem.)	Symonst (Rep.)	Beall (Dem.)	Smith (Rep.)	Forret (Dem.)	Barringer (Rep.)	Anderson (Dem.)	Lounsberry (Rep.)	Owen (Dem.)	Turner (Rep.)	Reynolds (Dem.)
Bloomfield	206	60	8	169	106	0	180	96	193	73	1	175	92	201	61	208	55	198	64	180	95	173	90
Bluffton	79	91	1	60	108	0	55	116	84	85	1	75	88	81	81	75	82	72	87	69	89	74	88
Burr Oak	108	85	3	87	101	3	96	95	107	81	5	89	92	101	83	95	88	89	90	89	99	90	95
Calmar 1st	330	372	18	263	437	5	272	428	365	330	7	306	369	334	332	335	314	294	353	277	370	305	362
Calmar 2nd	76	211	6	71	203	1	73	203	92	182	1	63	181	79	146	85	138	67	157	56	170	74	168
Canoe	96	87	9	80	108	2	99	93	122	68	2	98	84	103	74	108	68	99	76	94	86	91	87
Decorah 1st Wd.	545	251	10	425	362	4	440	358	542	244	4	511	268	539	232	529	236	500	260	501	267	491	287
Decorah 2nd Wd.	486	235	5	380	337	3	374	344	499	217	2	460	245	481	207	483	206	456	229	438	250	459	249
Decorah 3rd Wd.	469	222	8	390	302	3	391	308	508	179	2	465	216	490	187	485	186	468	216	434	231	442	236
Decorah 4th Wd.	428	329	3	329	396	0	336	367	548	169	1	430	240	413	233	415	223	387	243	368	264	376	281
Decorah 5th Wd.	287	311	5	204	379	3	222	351	438	146	3	322	235	327	199	325	202	294	226	274	252	299	245
Decorah Twsp.	422	205	12	331	307	2	367	260	453	181	3	406	226	440	167	434	170	411	191	398	207	391	223
Frankville	169	78	0	139	104	0	125	120	171	77	0	160	78	172	69	170	65	159	76	140	98	158	80
Fremont	72	71	4	63	78	4	64	77	77	67	2	65	76	78	64	70	72	68	71	61	78	68	73
Glenwood	159	50	3	128	79	2	125	81	154	55	2	134	64	145	52	145	47	133	52	127	68	137	65
Hesper	152	91	6	135	109	1	141	101	163	79	4	150	90	165	71	160	75	153	79	128	102	144	95
Highland	122	63	3	122	64	1	113	73	129	53	2	125	48	128	51	134	45	119	54	116	60	118	60
Jackson	72	154	5	50	172	1	51	175	67	157	1	45	169	83	125	69	136	77	137	46	166	63	154
Lincoln	166	136	2	138	153	2	138	159	178	115	1	165	118	178	96	175	93	166	114	153	126	159	122
Madison	142	78	7	119	105	2	115	101	147	76	2	127	88	145	68	146	68	136	76	125	90	130	90
Military	343	316	24	288	373	6	303	374	338	325	12	308	335	359	287	342	294	316	318	281	342	329	326
Orleans	109	63	3	85	87	2	86	85	109	65	2	93	76	107	61	108	57	102	63	91	71	95	76
Pleasant	99	59	5	84	77	1	91	73	96	67	1	87	73	99	59	95	63	94	62	90	69	92	65
Springfield	182	93	1	142	137	0	139	139	175	102	2	162	110	183	92	175	94	160	108	141	126	166	109
Sumner	64	145	2	56	144	0	58	147	75	127	0	51	142	79	101	78	102	68	114	46	140	70	122
Washington 1st	66	134	6	54	148	0	48	158	59	140	2	42	145	73	104	72	102	69	106	35	139	50	137
Washington 2nd	116	247	1	93	273	0	82	282	112	251	1	105	251	140	210	139	208	130	217	83	266	112	244
Absent Voters	312	164	5	282	185	2	224	246	340	132	3	314	141	318	137	305	142	285	157	273	176	283	177
Total	5,877	4,401	165	4,767	5,434	50	4,808	5,410	6,341	3,841	69	5,533	4,340	6,041	3,649	5,960	3,631	5,564	3,996	5,114	4,507	5,439	4,406

1972 GENERAL ELECTION — BY PRECINCTS

WOODBURY COUNTY

59 Precincts

PRECINCTS	PRESIDENT			U. S. SENATOR			REP. IN CONGRESS		GOVERNOR			LIEUT. GOV.		SEC. OF STATE		AUDITOR OF STATE		TREAS. OF STATE		SEC. OF AGR.		ATTORNEY GENERAL		
	Nixon Agnew (Rep.)	McGovern Shriver (Dem.)	Schmitz Anderson (Am. Ind.)	Miller (Rep.)	Clark (Dem.)	Rocap (Am. Ind.)	Mayne (Rep.)	Redell (Dem.)	Ray (Rep.)	Franzenburg (Dem.)	Dilley (Am. Ind.)	Neu (Rep.)	Gannon (Dem.)	Synhorst (Rep.)	Beall (Dem.)	Smith (Rep.)	Forrest (Dem.)	Bainiger (Rep.)	Anderson (Dem.)	Lounsbury (Rep.)	Owen (Dem.)	Turner (Rep.)	Reynolds (Dem.)	
Arlington	476	172	13	355	286	11	429	217	420	217	12	403	204	431	171	433	170	401	193	399	193	418	188	
Banner	223	118	8	169	166	4	198	142	215	122	4	188	124	202	111	194	119	176	130	197	121	198	116	
Concord	154	70	6	117	105	3	132	87	151	70	7	130	84	145	65	142	69	128	78	136	75	141	71	
Floyd	181	124	2	115	179	3	135	162	158	136	3	143	143	150	133	161	117	130	149	128	153	146	129	
Grange	47	31	1	28	48	2	42	35	40	32	3	33	38	38	32	39	30	30	33	30	35	30	36	
Grant	82	54	2	70	64	1	76	59	73	59	2	70	58	74	54	77	49	68	57	69	58	74	51	
Kedron	95	66	1	71	86	1	83	71	93	63	1	77	57	79	53	86	46	78	47	72	52	82	44	
Lakeport	43	32	0	30	41	1	37	38	36	35	1	29	37	37	31	36	28	33	32	33	33	34	34	
Liberty	169	183	8	116	239	2	139	213	153	200	4	128	202	141	193	137	186	136	190	113	200	139	193	
Liston	117	197	4	85	211	3	105	194	118	189	2	101	167	106	163	104	151	90	163	90	173	100	168	
Little Sioux	179	115	5	133	147	3	166	111	173	104	1	145	92	138	101	149	83	134	93	136	92	142	92	
Miller	226	145	7	177	176	2	198	149	208	140	8	187	135	194	129	206	111	181	134	178	130	189	129	
Morgan	64	39	1	52	51	0	52	52	62	41	0	56	43	56	42	58	39	56	41	54	44	55	42	
Moville	74	45	2	54	64	3	63	56	76	41	2	68	43	65	43	69	40	64	44	64	48	72	37	
Oto	118	84	6	76	118	5	94	100	112	83	2	90	84	91	81	98	73	85	85	86	78	95	77	
Rock No. 1	103	65	3	76	88	2	88	80	101	67	2	83	73	89	70	93	62	86	70	81	77	94	65	
Rock No. 2	101	50	2	77	74	1	87	67	96	56	4	82	58	96	47	91	46	83	51	79	55	86	54	
Rutland	233	74	7	178	122	4	203	106	165	143	7	185	99	211	75	210	70	192	84	190	83	204	78	
Sloan	268	132	5	163	237	0	202	200	255	148	3	215	170	234	146	235	143	225	149	213	158	233	146	
Union	221	114	7	177	149	3	205	119	188	129	10	191	113	195	107	201	100	182	110	180	115	191	110	
West Fork	103	81	4	84	97	2	103	80	116	65	1	89	78	96	70	102	62	86	79	91	74	97	71	
Willow	156	81	7	110	122	3	141	92	150	78	6	128	75	134	68	140	57	120	73	119	80	129	73	
Wolf Creek	87	43	0	71	56	1	80	45	85	36	4	74	38	79	35	80	35	74	40	71	43	72	44	
Woodbury	547	285	17	340	474	8	423	399	516	299	12	473	325	468	324	468	312	438	337	436	325	453	334	
Sioux City:																								
No. 1	222	425	10	160	485	3	186	461	221	421	5	175	437	181	431	195	417	162	443	171	433	180	433	
No. 2	340	334	12	236	424	7	285	377	355	303	12	291	343	308	318	312	319	282	336	281	334	307	318	
No. 3	316	413	14	220	480	7	271	443	304	394	14	257	417	265	414	271	410	240	434	253	419	275	408	
No. 4	302	329	13	188	444	6	245	382	289	330	8	239	356	245	346	255	327	223	364	225	356	249	240	
No. 5	424	616	18	272	742	6	324	707	419	603	9	317	671	347	639	349	634	308	679	308	663	343	637	
No. 6	637	554	25	452	703	8	538	647	633	525	18	523	586	543	557	554	540	496	596	497	577	535	637	
No. 7	526	572	12	354	730	9	443	639	547	526	12	446	587	454	560	466	545	401	607	399	600	430	588	
No. 8	204	349	11	144	385	6	178	358	199	334	6	150	356	153	347	163	337	150	349	148	345	160	343	
No. 9	680	519	19	512	668	7	590	600	724	451	12	623	525	635	495	625	508	593	529	577	533	597	537	
No. 10	231	176	13	202	200	6	218	188	226	173	7	207	182	201	175	202	173	187	190	191	180	198	181	

PRECINCTS	PRESIDENT			U. S. SENATOR			REP. IN CONGRESS		GOVERNOR			LIEUT. GOV.	SEC. OF STATE		AUDITOR OF STATE		TREAS. OF STATE	SEC. OF AGR.		ATTORNEY GENERAL			
	Nixon Agnew (Rep.)	McGovern Shriver (Dem.)	Schmitz Anderson (Am. Ind.)	Miller (Rep.)	Clark (Dem.)	Rocap (Am. Ind.)	Mayne (Rep.)	Redell (Dem.)	Ray (Rep.)	Franzenburg (Dem.)	Dilley (Am. Ind.)	Neu (Rep.)	Gannon (Dem.)	Synhorst (Rep.)	Reall (Dem.)	Smith (Rep.)	Forrest (Dem.)	Baringer (Rep.)	Anderson (Dem.)	Lounsberry (Rep.)	Owen (Dem.)	Turner (Rep.)	Reynolds (Dem.)
No. 11	631	446	22	467	613	7	536	543	647	422	14	550	496	561	465	533	485	518	490	507	488	534	489
No. 12	174	287	6	114	337	6	134	321	170	282	4	136	300	127	307	142	295	122	318	124	307	141	298
No. 13	247	294	14	168	365	7	198	346	231	301	13	203	323	215	307	212	308	191	326	190	325	203	316
No. 14	372	253	8	284	333	8	324	292	365	250	9	330	274	341	259	331	266	308	281	314	321	321	279
No. 15	253	302	6	172	369	2	210	328	282	250	5	218	295	214	296	228	275	198	306	199	302	219	291
No. 16	533	645	24	375	768	18	456	697	540	607	19	432	668	451	640	462	630	417	659	414	651	470	618
No. 17	1,089	523	21	818	787	11	951	670	1,164	450	12	980	594	1,037	507	976	566	973	552	968	554	1,004	544
No. 18	491	403	18	336	556	8	382	519	487	395	15	421	447	423	437	434	418	384	467	397	448	420	428
No. 19	465	367	11	293	511	8	361	450	432	377	13	388	402	384	397	389	387	358	414	379	392	388	386
No. 20	313	461	14	209	558	3	261	515	313	446	5	245	495	265	473	274	463	243	491	233	496	266	463
No. 21	225	234	10	132	322	5	185	277	210	241	5	183	266	188	254	196	248	175	267	178	259	191	254
No. 22	632	360	17	425	546	10	502	480	661	314	10	537	385	550	365	551	360	490	399	486	400	532	380
No. 23	486	572	17	319	718	9	381	667	481	561	15	394	601	404	587	421	568	375	614	351	610	406	580
No. 24	772	562	23	567	754	9	646	688	739	576	27	660	608	679	587	680	576	616	632	631	607	674	574
No. 25	778	567	18	506	816	10	629	704	810	510	18	686	584	677	558	687	551	591	637	611	600	685	566
No. 26	812	446	19	568	678	5	573	588	818	430	14	711	491	723	473	715	476	659	515	691	486	713	447
No. 27	814	484	23	566	723	10	685	620	833	462	21	723	528	751	492	739	493	664	562	684	533	735	497
No. 28	983	472	31	641	803	17	774	697	921	531	15	794	607	845	532	805	567	766	588	790	570	822	564
No. 29	1,045	375	18	742	663	10	861	565	1,030	383	22	902	475	950	419	906	453	893	463	889	457	909	463
No. 30	1,045	462	17	810	670	12	914	581	1,053	419	24	962	472	971	447	915	493	920	470	935	455	928	489
No. 31	673	279	16	540	398	8	591	356	677	261	12	606	303	625	273	591	304	593	287	586	292	582	305
No. 32	448	296	10	297	414	5	332	408	416	313	10	349	346	354	330	372	313	338	342	334	337	372	317
No. 33	818	175	13	692	293	8	751	246	839	143	19	762	209	791	180	730	231	759	195	756	191	726	244
No. 34	161	164	5	93	221	1	124	195	151	164	4	126	173	135	159	135	160	116	181	118	177	133	167
Absentee	1,548	858	16	1,401	944	5	1,511	866	1,560	794	14	1,359	933	1,428	813	1,384	842	1,252	946	1,246	951	1,358	897
Total	23,757	16,974	662	17,199	22,821	335	20,131	20,295	23,507	16,495	54	220,253	18,275	20,970	17,182	20,809	17,136	19,237	18,391	19,312	18,094	20,480	17,513

WORTH COUNTY

13 Precincts

PRECINCTS	PRESIDENT			U. S. SENATOR			REP. IN CONGRESS		GOVERNOR			LIEUT. GOV.		SEC. OF STATE		AUDITOR OF STATE		TREAS. OF STATE		SEC. OF AGRI.		ATTORNEY GENERAL	
	Nixon Agnew (Rep.)	McGovern Shriver (Dem.)	Schmitz Anderson (Am. Ind.)	Miller (Rep.)	Clark (Dem.)	Rocap (Am. Ind.)	Gross (Rep.)	Taylor (Dem.)	Ray (Rep.)	Franzenburg (Dem.)	Dilley (Am. Ind.)	Neu (Rep.)	Gannon (Dem.)	Symonst (Rep.)	Beall (Dem.)	Smith (Rep.)	Forrest (Dem.)	Baringer (Rep.)	Anderson (Dem.)	Lounsberry (Rep.)	Owen (Dem.)	Turner (Rep.)	Reynolds (Dem.)
Barton	76	71	0	61	84	0	66	79	77	71	1	60	77	68	65	72	62	63	67	56	79	60	80
Bristol	147	138	1	113	165	1	137	141	157	123	3	121	147	141	128	134	140	124	138	111	155	127	144
Brookfield	90	93	1	68	115	0	78	105	97	85	0	72	95	83	81	82	84	77	87	73	91	67	102
Danville	147	114	0	94	164	0	115	143	128	132	0	116	130	145	100	148	100	118	123	111	135	128	120
Deer Creek	85	39	0	66	45	0	83	32	83	25	2	68	38	80	25	82	26	69	35	63	41	74	37
Fertile	237	147	7	184	188	0	205	166	234	143	4	201	150	239	110	261	101	206	129	187	156	231	121
Grove	708	365	6	525	517	0	609	427	691	354	3	583	399	648	330	621	365	582	369	547	415	543	460
Hartland	81	77	0	56	98	1	74	75	76	74	5	64	81	73	68	79	66	58	82	57	85	69	75
Kensett	153	190	0	109	227	0	124	214	144	190	0	116	207	139	180	141	183	120	196	108	210	124	205
Lincoln	416	430	17	280	558	1	343	484	433	402	4	347	454	438	362	416	382	370	414	341	449	372	433
Silver Lake	82	79	0	71	86	0	80	72	84	74	1	69	83	79	69	72	75	69	78	65	82	75	79
Union	160	209	4	112	248	0	121	253	165	195	3	125	216	143	183	137	202	112	210	106	225	116	236
Absentee	182	82	0	155	101	0	171	88	183	74	2	160	91	175	66	170	74	160	80	151	90	152	95
Total	2,564	2,034	36	1,894	2,596	3	2,206	2,279	2,552	1,942	28	2,102	2,168	2,451	1,767	2,415	1,860	2,128	2,008	1,976	2,213	2,138	2,187

WRIGHT COUNTY

29 Precincts

PRECINCTS	PRESIDENT			U. S. SENATOR			REP. IN CONGRESS		GOVERNOR			LIEUT. GOV.		SEC. OF STATE		AUDITOR OF STATE		TREAS. OF STATE		SEC. OF AGR.		ATTORNEY GENERAL		
	Nixon Agnew (Rep.)	McGovern Shriver (Dem.)	Schmitz Anderson (Am. Ind.)	Miller (Rep.)	Clark (Dem.)	Rocap (Am. Ind.)	Gross (Rep.)	Taylor (Dem.)	Ray (Rep.)	Franzenburg (Dem.)	Dilley (Am. Ind.)	Neu (Rep.)	Gannon (Dem.)	Synthorst (Rep.)	Beall (Dem.)	Smith (Rep.)	Forret (Dem.)	Beringer (Rep.)	Anderson (Dem.)	Lounsbury (Rep.)	Owen (Dem.)	Turner (Rep.)	Reynolds (Dem.)	
Belmond Ward 1	147	123	7	112	160	1	148	124	162	109	4	143	123	160	108	168	99	149	116	147	116	157	113	
Belmond Ward 2	184	126	3	149	162	0	176	136	183	130	1	167	140	186	123	186	125	173	129	167	138	171	130	
Belmond Ward 3	169	118	2	125	161	1	154	125	176	108	3	149	127	163	111	170	106	153	114	153	117	159	116	
Belmond Twsp.	86	50	2	66	68	2	88	47	89	44	4	85	46	87	41	91	39	82	44	78	47	88	44	
Blaine Twsp.	256	166	6	190	222	3	265	139	248	163	3	228	166	251	134	249	127	241	125	237	139	219	156	
Boone Twsp.	88	46	4	73	63	0	90	44	78	56	3	75	56	82	48	85	45	77	49	77	52	81	52	
Clarion Ward 1	265	127	4	207	181	0	256	118	260	123	7	224	145	244	117	248	117	230	127	223	137	235	130	
Clarion Ward 2	201	132	3	151	183	0	191	130	202	133	1	184	132	196	118	196	111	189	117	178	132	193	123	
Clarion Ward 3	117	142	2	81	171	1	117	132	124	134	1	109	138	116	123	125	116	107	126	102	132	115	122	
Clarion Ward 4	172	110	4	121	159	0	160	107	157	116	3	149	116	162	99	162	96	154	100	150	106	157	103	
Dayton Twsp.	85	58	3	72	71	1	91	52	86	57	3	77	64	85	53	92	48	77	56	75	60	73	63	
Eagle Grove																								
Ward 1	103	175	5	76	190	5	113	139	133	140	3	100	152	105	147	109	141	91	157	91	155	109	147	
Ward 2	188	188	2	128	241	1	167	195	181	187	3	163	194	172	182	183	170	164	183	160	193	159	193	
Ward 3	343	162	10	279	230	3	343	155	362	142	8	323	175	350	144	357	139	349	140	334	153	339	154	
Ward 4	332	199	5	263	266	1	323	197	336	185	5	281	236	321	188	331	178	309	188	304	204	307	200	
Eagle Grove Ts.	86	61	1	70	74	0	83	60	87	57	2	71	67	78	59	80	55	78	55	73	61	72	65	
Grant Twsp.	75	56	3	57	79	2	79	60	80	60	0	66	63	78	52	86	47	74	52	67	63	69	65	
lowa Twsp.	147	99	2	107	132	1	138	91	169	71	3	136	95	143	82	145	79	137	83	136	91	145	80	
Lake Twsp.	80	46	2	64	63	0	87	40	77	47	5	74	47	77	44	73	43	70	45	69	49	74	47	
Liberty Twsp.	297	105	6	233	167	3	288	100	294	107	4	270	119	292	90	296	83	269	97	262	117	260	120	
Lincoln Twsp.	81	48	6	57	75	1	96	39	76	57	4	71	56	80	49	85	39	82	42	77	54	81	44	
Norway Twsp.	76	52	3	53	75	2	76	52	70	55	4	59	61	75	48	76	44	65	55	61	60	74	50	
Pleasant Twsp.	94	55	3	72	80	1	96	57	102	50	3	90	59	103	45	112	37	105	43	94	53	93	58	
Town of Woolstock	40	37	0	31	50	0	38	38	41	37	0	36	38	38	37	43	32	31	42	31	41	32	41	
Troy Twsp.	94	44	0	72	66	0	95	42	95	36	1	89	46	94	38	96	36	91	38	82	51	77	52	
Vernon Twsp.	58	51	5	40	68	4	63	44	47	63	4	38	61	53	43	53	46	48	45	46	47	48	49	
Wall Lake Twsp.	66	38	0	47	54	0	57	44	45	49	10	51	49	52	45	54	45	49	46	43	57	47	49	
Woolstock Twsp.	66	49	5	45	70	2	64	50	62	50	6	50	62	65	49	70	45	57	51	59	54	60	51	
Absentee Ballot	282	117	0	240	152	0	271	118	280	112	1	241	143	265	114	270	106	244	129	234	142	242	137	
Total	4,278	2,780	98	3,281	3,733	35	4,213	2,675	4,302	2,678	99	3,799	2,976	4,173	2,531	4,291	2,394	3,945	2,594	3,810	2,821	3,836	2,754	

1972 GENERAL ELECTION - BY PRECINCTS

Iowa Government, History, and Traditions

- **History of Iowa**
- **Government of Iowa**
- **Symbols, Traditions**
- **County Names**
- **Centennial**
- **Iowans in Presidents' Cabinets**
- **Iowans in U. S. Supreme Court**
- **The Capitol**
- **Song**

History of Iowa By William J. Petersen

Superintendent Emeritus of the State Historical Society of Iowa and Professor of Iowa History Emeritus at the State University of Iowa

Long before the coming of the white man, the ancestors of the Indian roamed the land that is now Iowa. Frequently referred to as Mound Builders, these shadowy inhabitants are best commemorated in the Effigy Mound National Park above McGregor. Dr. Charles K. Keyes, who served for 30 years as state archeologist, identified at least six different prehistoric cultures—the Algonkian, Hopewell, Oneota, Mill Creek, Effigy Mound, and Glenwood. The Alonkian culture was found over nine-tenths of Iowa, while the other five were more localized—the Hopewell, Oneota, and Mound Builders being largely in eastern Iowa, the Glenwood in southwest Iowa and the Mill Creek in northwest Iowa. Evidence of their presence in Iowa is recorded in village sites, cave and rock shelters, shell heaps, mounds, cemeteries, trails, spirit places, rock carvings and paintings, stone dams or fish traps, flint and hematite quarries, boulder effigies, caches, workshops, and enclosures.

The Indians who roamed Iowa in historic times knew little or nothing about these ancient people. Almost a score of tribes belonging to three different linguistic stocks have been associated with the Iowa country since the advent of the white man. The Ioway, Winnebago, Osage, Oto, Missouri, Omaha, Ponca, Sisseton, and Wahpeton were tribes belonging to the Dakota or Siouan Linguistic Stock or Family. They are commonly referred to as Plains Indians. Their bitter enemies were the Woodland or canoe people—members of the Sauk, Fox, Mascoutin, Illinois, Chippewa (Ojibway), Miami, Ottawa and Potawatomi tribes. These were members of the Algonquian Linguistic Stock or Family. The Iroquoian stock is only remotely associated with Iowa, being mainly responsible for driving other tribes from the Michigan, Ohio, and Indiana area west of the Mississippi into Iowa.

The French in Iowa

The written history of Iowa began on June 17, 1673, when Joliet and Marquette and their five rugged voyageurs paddled out of the Wisconsin River and into the Mississippi opposite present-day McGregor. Eight days later, on June 25, Joliet and Marquette met the Illinois Indians near the mouth of the Iowa River. It was the first meeting between the white man and the Indians on Iowa soil.

The French lost no time in exploring the vast wilderness drained by the Mississippi and its tributaries. In 1680 LaSalle sent an expedition under Michel Aco to discover the headwaters of the Mississippi. Aco and his two companions, Father Hennepin and Antoine Auguel, were captured by the Sioux Indians above the mouth of the Wisconsin River but later released and fled down the Mississippi. Another Frenchman, Nicholas Perrot, taught the Miami Indians how to mine lead in the Galena-Dubuque area and hunted buffalo with them in Iowa. Perrot was the first white man to meet and describe the Ioway Indians. Lahontan and LeSueur left records of their exploits, and William DesLisle drew an amazingly accurate map of Louisiana in 1718 showing the first river-to-river road across Iowa from the mouth of the Wisconsin to the Big Sioux River. DesLisle located Ioway Indian villages on Lake Okoboji and the Big Sioux. The expedition of Joseph Des Noyelles with 80 French soldiers and their Indian allies against the Sauk and Fox Indians ended in a pitched battle at the Racoon Fork of the Des Moines on April 19, 1735.

Spain in Iowa . . .

The Spanish Period covers a scant four decades from 1762 to 1800. Jonathan Carver and Peter Pond, two Connecticut Yankees who visited northeast Iowa in 1766 and 1773 respectively, were the first to appear during the Spanish regime. Jean Marie Cardinal mined lead in the Dubuque area during the Revolutionary War and actually lost his life in the defense of St. Louis. Thereafter, Spain assumed control and made three land grants in Iowa—to Julien Dubuque in 1796, to

Louis Honore Tesson in 1799, and to Basil Giard in 1800. Dubuque was the only permanent settler in the Spanish Period, living at the mouth of Catfish Creek from 1788 until his death in 1810.

Louisiana Purchase

In 1800 Spain retroceded the land west of the Mississippi to France. Napoleon in turn sold it to Jefferson in 1803. One hundred and thirty years had passed under French and Spanish rule since the discovery of Iowa by Joliet and Marquette, but a scant score of names are remembered in history. On March 26, 1804, Congress provided for the government of the newly acquired territory by dividing it into two separate jurisdictions—the Territory of Orleans and the District of Louisiana. The Iowa country formed a part of the District of Louisiana, which was placed under the jurisdiction of the Governor and Judges of the Territory of Indiana. In 1805 Iowa became a part of the Territory of Louisiana, in 1812 it was a part of Missouri Territory, and in 1821, when Missouri was admitted into the Union, Iowa was left unorganized territory without government of any kind.

Exploration of the Iowa country promptly followed the Louisiana Purchase. Lewis and Clark ascended the Missouri in 1804, requiring 33 days to pass along the western border of Iowa. Sergeant Charles Floyd, the only man to die on this expedition, was buried on the present site of Sioux City. In 1805 Pike ascended the Upper Mississippi, recommending the present site of Burlington and the bluff below McGregor as suitable locations for military posts. Other notable Americans explored Iowaland: Stephen H. Long, Henry R. Schoolcraft, and Stephen Watts Kearny were outstanding military men. Manuel Lisa was a Missouri River fur trader, while George Catlin spent eight years painting pictures of Indians on the Upper Mississippi, and Missouri frontier. Caleb Atwater, G. C. Beltrami, Nicollet, Father DeSmet, Marryat, Murray, and Fredrika Bremer left eye-witness accounts of Iowaland more than a century ago. As a result of Kearny's Dragoon expedition of 1835, Lieutenant Albert Miller Lea wrote his *Notes on the Wisconsin Territory: Particularly with Reference to the Iowa District or Black Hawk Purchase*. Published in Philadelphia in 1836, this was the first book dealing specifically with Iowa. In the years that followed, John Plumbe, Jr., Isaac Galland, John B. Newhall and a dozen others published books that focused the attention of millions on Iowa.

Forts in Iowa . . .

The presence of the Indian and the fur trader led to the establishment of forts in the Iowa country. Fort Madison, the first American fort in Iowa, was erected in 1808 and evacuated and burned in 1813. Fort Edwards, located opposite the mouth of the Des Moines River, was erected in 1815. Fort Armstrong was erected on Rock Island in 1816, and Fort Crawford at Prairie Du Chien the same year. Fort Des Moines No. 1 was built on the present site of Montrose by Colonel Kearny in 1834. Fort Atkinson, Fort Dodge, Fort Des Moines No. 2, Fort Sanford, and Fort Corgan are other military establishments associated with early Iowa history.

The *Western Engineer* made the first steamboat voyage up the Missouri as far as present-day Council Bluffs in 1819, while the *Virginia* ascended the Mississippi to Fort Snelling in 1823. Ten years later, on June 1, 1833, permanent settlement began in Iowa. Iowa was attached to Michigan Territory for purposes of government in 1834, and formed a part of the newly-created Wisconsin Territory in 1836. The first federal census showed 10,531 inhabitants in the Black Hawk Purchase that year.

Iowa As a Territory

On July 4, 1838, the Territory of Iowa was born, with Robert Lucas serving as first governor. The territory was named by Albert M. Lea in 1836 from the Iowa River, which derived its title from the Iowa Indians. Twenty-two counties containing 23,242 inhabitants had been established west of the Mississippi in the Black Hawk Purchase and other Indian cessions in 1838. Between 1833 and 1838, churches were founded, schools, academies, and seminaries established, newspapers published, and a bank opened. The first public surveys were begun in 1837, and two land offices established the following year at Burlington and Dubuque.

Statehood!

Scarcely had the Territory of Iowa been established when a clamor arose for statehood. In 1844 a constitution was adopted featuring low salaries, limited indebtedness and restrictions on banks and corporations. Congress refused to accept the boundaries requested by the people in 1844, and they in turn rejected those proposed by Congress. A new constitution with the present-day boundaries (embracing 56,147 square miles) was adopted in 1846. Iowa was admitted into the Union as the first free state in the Louisiana Purchase on Dec. 28, 1846.

Politics . . .

Democrats dominated state politics between 1846 and 1854. Ansel Briggs was elected first governor, and A. C. Dodge and George W. Jones were named United States senators. A steady flow of northern immigrants during the 1850's, coupled with the successful campaign of dynamic James W. Grimes in 1854, swept the Whigs into office. Two years later Grimes founded the Republican Party in Iowa. Subsequently Dodge and Jones were defeated, the Constitution of 1857 was adopted, and the capital moved from Iowa City to Des Moines. Ralph R. Lowe became the first Republican governor in 1858. Only five Democrats—Horace Boies (1890-94), Clyde Herring (1933-37), Nelson Kraschel (1937-1939), Herschel Lovelless (1957-1961), and Harold E. Hughes (1963-1969)—have served as governors in the intervening one hundred years that were marked largely by Republican chief executives.

The names of many Iowans are written boldly in the annals of the Republican party. James W. Grimes, James Harlan, Samuel J. Kirkwood, William Boyd Allison, Jonathan P. Dolliver, and Albert B. Cummins achieved high distinction in their day. Allison served 36 years in the United States Senate. Among the Representatives the names of C. C. Dowell, Gilbert N. Haugen, J. A. T. Hull, William P. Hepburn, and David B. Henderson loom large. In addition to these legislators, Iowans have achieved high rank in the councils of the nation: 15 have served in presidents' cabinets, Henry A. Wallace was elected vice president, and Herbert Hoover gained the Presidency.

Although Republicans dominated state politics, there have been occasional revolts. These revolts have come mainly from the tillers of the soil. Iowa is an agricultural state. Farmers drew up the constitution of 1846, formed the first agricultural societies in 1852, held the first state fair in 1854, formed an agricultural college in 1858, and established in 1877 a society that grew into the Iowa state dairy association. When hard times came, however, thousands of Iowa farmers deserted the Republican party to support third-party movements. James B. Weaver was twice nominated for the presidency and the Granger and Populist movements won strong support.

Iowa and War

The settlement of Iowa grew out of the Black Hawk War. Iowa men fought gallantly in the Mexican War. Such names as Buena Vista, Butler, Cerro Gordo, Guthrie, Hardin, Mills, Palo Alto, Ringgold, and Taylor commemorate famous men and battles.

Iowa furnished almost 80,000 men in the Civil War. Her troops were especially prominent in such battles as Wilson's Creek, Pea Ridge, Shiloh, Iuka, Corinth, the siege of Vicksburg, the capture of Fort Donelson, and Sherman's march to the sea. Over 12,000 Iowa men were killed, 9,000 wounded, and another 10,000 discharged because of ill-health.

Iowa men served with equal distinction in the Spanish-American War, World War I, World War II, and the Korean conflict. Veterans from these wars have played an important role in state and local politics. At its peak, the G.A.R., counted 20,324 members, whereas the American Legion numbered over 44,000 members before World War II.

Transportation—Communication

Steamboats plied the Upper Mississippi and the Missouri before the opening of white settlement in 1833. In 1848 the telegraph reached Iowa; in 1854 the first railroad reached the Mississippi opposite Davenport; in 1856 the first bridge spanned the Father of Waters between Rock Island and Davenport. The North Western was the first railroad to reach Council Bluffs, the first bridge to span the Missouri was built at that point. Railroad mileage reached its peak in 1914 with over 10,000 miles of track in Iowa.

Telephone construction in Iowa began about 1878. Today almost every farm in Iowa can boast a telephone. The introduction of the automobile around the opening of the 20th century was followed by actual horseless carriage manufacture in Iowa.

Religion and Education

The first church in Iowa was erected by the Methodists at Dubuque in 1834. By 1838 the Baptists, Congregationalists, Quakers, Prebyterians, and Roman Catholics had established churches. Inspired Christian leaders are associated with the Iowa story, many notable names being associated with the numerous academies, seminaries, and colleges that dotted the state during the 19th century. Iowa Wesleyan College, established in 1842, is the oldest, collegiate institution in Iowa, and Grinnell College is the second oldest college. A score of other denominational schools supported by church-going citizens who have often expressed their faith in the temperance movement and moral crusades, attest Iowa's claim to the title of "Corn and Bible Commonwealth." In addition to denominational colleges, the State University of Iowa at Iowa City, Iowa State University at Ames, the University of Northern Iowa at Cedar Falls, and 16 public junior colleges afford Iowa children an opportunity to receive collegiate training.

Iowa's richest asset over the years has been its crop of fine children. These have grown and achieved fame as artists and actors, baseball players and billiard players, musicians and novelists, architects and industrialists, preachers and poets, statemen, scientists and scholars. Whether serving in their home town, their state, in the nation, or in some far-flung corner of the world, these sons and daughters of Iowa demonstrate by their actions and accomplishments the truth of Sidney Foster's toast to his native state in 1886: "In all that is good, Iowa affords the best."

The Indians in Iowa

The Mesquakie Indians who are residents and voters in Iowa number around 500. Iowa was for many years the cherished home of their ancestors and friends.

They own, as a tribe or family, 3,600 acres of land in the Iowa River valley in Tama County. This is their collective farm, bought by them with their own money, managed and cultivated by them, on which they live, where they study and have their religious services. The State of Iowa many years ago by law gave them authority to own tribal land and property and the title is held in trust for them. They pay taxes and those qualified are voters.

They have a genuine democratic government for themselves, elect a council of managers, and the council has a chief or president. They have a school and all of the younger people can write the English language. Some of the older ones have learned other than their own language, which is used by all of them.

The Mesquakie tribe is of the Algonquin family. They formerly lived on the Atlantic coast, then moved westward through New York and Canada and in Wisconsin in the early fur trading days, they formed a federation with their kinsmen, the Sacs, or Saukies. The Mesquakies were called by the traders Reynards or Foxes and their name means the "people of the red earth." A century ago they lived in several camps along the Mississippi River, then moved into the Des Moines valley, followed the agency and army to Racoon forks, and departed from Des Moines when Iowa was admitted as a state.

Some of the Mesquakies so loved their homes in Iowa that they gave up their government payments and returned from their southwestern reservations. The state gave them permission to live in Iowa as a tribe, and with money received in settlement with the government they bought their present lands.

On their Tama County farm they live in comfortable houses and dress, in the main, as their white neighbors. Formerly the head men resisted efforts at educating the young, but now they go to school and are apt scholars. They keep their wickiups, not to live in, but for their visits and ceremonies. They also have one large tribal hall in which they hold their religious ceremonies regularly, several services each week conducted in their own language by their own leaders and preserving their own forms of worship.

They are quite skillful in various industries—weaving, basket making, bead work and in leather. One-third of the land is cultivated but the remainder is large-rough pasture land. The tribe has a tractor, but uses horses for farm work. They raise cattle, hogs and chickens.

Iowa in the Civil War

By Edith Wasson McElroy, Executive Secretary Iowa Civil War Centennial Commission

Iowa had not yet celebrated its fifteenth year of statehood when the Civil War began. The state's population centered along the Mississippi River and across the southern and central areas of the state.

In the census of 1860, one county (Osceola) did not report a single inhabitant. O'Brien listed eight. Of a total population of 675,000, 116,000 men were subject to military duty. Percentagewise, Iowa contributed more men to the Civil War military services than did any other state, north or south. More than 75,000 volunteers were sent to the armed forces, over one-sixth of whom were in their graves before Appomattox.



*Maj. Gen.
Samuel B. Curtis*

Forty-eight infantry regiments, nine cavalry regiments, and four batteries of artillery were organized during the four years of fighting. Almost one-half of the eligible male population in Iowa bore arms, a record that has never been exceeded in any war since.

Iowa had four major generals—Dodge, Curtis, Steele, Herron, and several brigadier generals. Many Iowa generals went on to state and national prominence following the war.

Our troops fought at Wilson's Creek in Missouri, Pea Ridge in Arkansas, Forts Henry and Donelson, Shiloh, Chattanooga, Chicamauga, Missionary Ridge and Rossville Gap. They were at Vicksburg, Iuka and Corinth. They were with the Army of the Potomac in Virginia and fought under Sheridan in the Shenandoah Valley. They were buried at Andersonville. They marched on General Banks' ill-starred expedition to the Red River. They marched and countermarched, skirmished and fought across most southern states.

Twenty-seven Iowans won the Congressional Medal of Honor first awarded in the Civil War.

Few Iowa soldiers were native born. They came from Pennsylvania and New England, New York, Ohio and Indiana. Small southern farmers unable to compete with the great slaveholders followed the Mississippi River to Iowa and their sons wore the Union blue. Many soldiers were immigrants from foreign lands. Scarcely a state or a nation but was represented on Iowa's Civil War roster.

Iowa's First War Governor

Samuel Kirkwood came to Iowa in 1854. The son of a Maryland farmer, he lived in a log cabin pre-dating the Revolution until he was ten years old. He was then sent to Washington to school. When he was twenty years old, the family moved west, traveling by covered wagon to Ohio. In 1856 Kirkwood was a delegate to the convention which organized the new Republican party in Iowa and from that time on his name was prominent in party circles.



Gov. Samuel J. Kirkwood

Difficulties beyond those confronting any other Iowa governor awaited Kirkwood when he journeyed in an old Concord stage, wallowing through snowdrifts to Iowa's new capitol. Des Moines in 1860 was a shabby frontier town of less than 3,000 inhabitants. The new state-house was more than a mile from hotels, with streets little more than wagon tracks through the swampy river bottom leading up to it. The new governor had no aides, no staff, not even a private secretary. Typewriters were un-

known. With the help of friends who volunteered their services, Kirkwood answered by hand the voluminous correspondence that came to his desk.

When the tidal wave of war rolled over the state, Kirkwood was faced with providing equipment and supplies for the thousands of volunteers who poured into the crude camps. In May, 1861, the general assembly voted \$800,000 worth of bonds, a tremendous sum for those days. Selling the bonds was not so easy. The state was in debt. Taxes were delinquent. The people were impoverished by the debacle of the late fifties. To buy guns, the governor pledged his personal resources. With no guarantee of repayment, the state's banks came to his aid. Private citizens loaned thousands of dollars. Railroads carried soldiers without cost. Farmers gave food. The communities uniformed their companies. Most Democrats, forgetting party animosities, joined with Republicans in advancing the Union cause. Southern sympathizers were silent. Newspapers wrote of little else than the war. Ministers preached that to serve the state was to serve the Lord. And by the thousands Iowa's young men volunteered.

When Governor Kirkwood visited President-elect Lincoln in Springfield and told him, "Iowa will not be frightened into abandoning its principles," he spoke truly. Iowa was excited by the unhappy state of the Union, but would never consent to its dissolution. Dissenters existed but they were a minority.

On President Lincoln's first call for volunteers, the state's quota of ten companies was mustered six days before the official date. The second call was filled so promptly that the Second Regiment preceded the First into the field by a day.

The Mississippi River was the great thoroughway to the south down which Iowa's troops moved by river packet. Naturally the first camps sprang up along its banks. Communications throughout the state were slow and centralization of training centers was imperative. From three to five days were required for a letter to reach Des Moines from Keokuk. Copies of the Burlington *Hawk-Eye* were carried from Eddyville to Des Moines, a distance of 75 miles, by "pony express."

Volunteers were abundant, but not guns. April 29, 1861, Kirkwood wrote to the secretary of war in Washington: "For God's sake send us arms. I ask for nothing but arms and ammunition—we have the men to use them. Three regiments are

waiting and five thousand guns are required at once." Meanwhile the men drilled



Old Spring house at Camp Harlan. Soldiers' initials carved in its stone walls are plainly visible.

again when a new contingent arrived.

with brooms. At Shiloh Iowa regiments marched from river boat to battlefield to load their guns for the first time under enemy fire.

The first camps were bleak and crude, with little thought of sanitation or physical comfort. As the war dragged on some camps took on permanence with rude buildings of rough boards. Other camps were rows of tents, which vanished when the troops marched out, to bloom

Military Organization

The regiment was the unit of command, its colonel named by the governor. Despite the political overtone, the average ability of officers was high. Mistakes in their selection were made, but in the field the unit officer soon disappeared. A certificate of sobriety was required by the governor from all elected officers; even so, drunkenness as well as incompetency occurred. Permitting the men to elect their officers was not always successful from a military viewpoint. It did have one noteworthy advantage; the elected officer had the respect and liking of his men, important in the civilian army. Few field or staff officers had previous military experience. The Civil War officer learned his trade on the march and on the battlefield. The majority of the officers, high and low, were community and state leaders before the war. They were sincere and honest men fighting for a cause in which they believed.

As was that of the governor, the adjutant general's office was overwhelmed. Soon after Bull Run, Kirkwood appointed Nathan B. Baker to the post. Baker was no tyro in executive matters. A graduate of Harvard, he studied law in the office of Franklin Pierce. In New Hampshire, his native state, he served as a journalist, clerk of the court, member of the legislature, twice speaker of the house, and finally governor.

Kirkwood and Baker were a strong team. Both men were high level executives with deep concern for Iowa's troops. Arbitrary rules, mistreatment, arrogance, brought quick and vigorous attention from the governor and adjutant general. So efficient was Baker's conduct of his office, that it was cited by the War Department as the ideal for that of adjutant general.

Internal Dissension

While as a state Iowa stood staunchly by the Union, it had its internal dissension. Many Iowans had a southern background and accepted slavery and a state's right to secede. The *Peace* (Copperheads as they were often called) Democrats as differentiated from the *War* Democrats who supported the war effort, and the

Knights of the Golden Circle worked against the state and national administration's program. The Knights opposed the draft, encouraged desertion, discouraged volunteering. Organized in many sections of the state, they were said to number 42,000 in all. Refugee Confederate soldiers and paid agents fomented the disaffection. The so-called Mahony wing of the Democratic Party was in outspoken opposition. With so many Union supporters at the front, this boring from within became an increasing danger.

In South English, Peace Democrats paraded through the town challenging townspeople gathered in a Republican convention. A shot was fired which led to others. Tally, their leader, was killed. Rumors flashed that several thousand armed men were readying an attack on the town.

Governor Kirkwood ordered eleven companies of Home Guard to the scene and hurried there himself. Faced with armed resistance, the Tally enthusiasts lost their thirst for revenge and disbanded.

While history records no Civil War battle on Iowa soil, invasion from slave-owning Missouri was a constant threat, as were the warlike Sioux to the northwest. Log stockades to protect the women and children were built from Chain of Lakes in Emmet County to Sioux City. The legislature authorized the formation of the Border Brigade which brought further security to the scattered settlers.

News of the Union defeat at Bull Run brought rejoicing to Missouri secessionists, and new fear of an invasion to Iowa's southern border counties. Citizens slept with guns at hand and Governor Kirkwood authorized the organizing of militia in southeastern Iowa.



Col. James B. Weaver

ly into Davis County, robbing, murdering and looting. Bloomfield's county fair was in progress and a posse quickly formed. Under Col. James Weaver they rode out only to find the raiders had fled across the border.

When word came on Sunday, Aug. 4, 1861, that a Confederate band, the number varying from 500 to 1,500, was approaching Athens, Missouri, across the Des Moines River from Croton, Capt. David Moore with Belknap's Rifles and Capt. Sample's cavalry (on foot) set out from Keokuk to meet the enemy. Detachments from the Fifth and Sixth Infantry in camp at Burlington, as many as could be armed, arrived too late. The battle was over and the enemy in retreat. As the rebels were mounted, a forced march into Missouri was unable to overtake them. Two landmarks of that day still stand—the Benning House on the Missouri side of the river, its wall punctured by a cannon ball, and the Sprouse House on the Iowa side where the wounded were cared for.

In southwestern Iowa, the first companies to reach the rendezvous of the Fourth Iowa Regiment were hurried from Council Bluffs under Colonel Dodge to repel a threatened Confederate invasion in that area.

The final raid into Iowa was by Missouri guerillas in 1864. A dozen young men rode bold-

The Underground Railroad

Iowa had many stations on the underground railroad, an organization of men and women, many of them Quakers, who actively assisted runaway slaves to reach Canada and freedom.

Many of these stations still stand. In barns, houses, cellars, devoted men and women found a few hours of security and rest for the fleeing Negroes. One of the best known is Salem in Henry County. Its settlers were predominantly Quakers

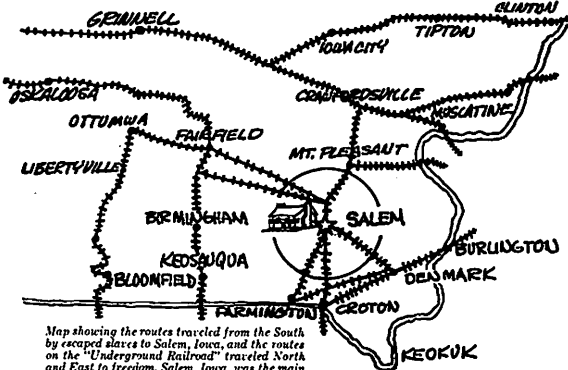

who at the risk of life and property befriended the black men. Armed Missourians with baying bloodhounds often rode close on the escaping slaves.irate slave owners threatened to shoot or hang those helping the Negroes, and to burn their buildings.

Ruel Daggs, a fire-eating Missouri planter, lost many slaves by the Salem route and was particularly violent in

his threats. Once he had a cannon planted in front of the Lewelling Stone House where he claimed his slaves were hidden. Another time he roared into town with a small army proposing to destroy the village. The unperturbed Quakers refused to be scared. Later Daggs brought suit against Elihu Frazer and eighteen others for \$10,000 for the part they played in the loss of his "chattels." He valued his men slaves at \$2,000 each; women at \$1,000 each and children at \$500 each. The number lost totaled \$9,000, so he added \$1,000 to pay for help hired to replace the missing slaves. He had, he set forth, "casually lost possession" of his slaves and traced them to Salem where the defendants helped them to escape. He won a jury verdict on Sept. 19, 1850, but the records do not show its nature.

John Brown, the noted abolitionist, had many friends in the underground and was often in Iowa. After his Kansas battles, he fled to the Quakers in this state. While these men of peace did not condone Brown's shedding of blood, they agreed with his anti-slavery stand.

In Tabor, West Liberty and Springdale, the old warrior was a frequent visitor. To Grinnell, Des Moines and other towns he came less frequently. Tabor, nearest underground station to the south, was settled by Ohio abolitionists, and in the late fifties its square was often crowded with covered wagons loaded with immigrants bound for Kansas. Many of these men and women were abolitionists, and around the campfires discussions of slavery raged far into the night.

In Tabor, John Brown drilled his followers for the fighting ahead and stored arms and ammunition. To Tabor came the sick and wounded from his Kansas battles. The dauntless old man himself sought the peace and quiet of Iowa firesides to rest and brood and talk with his friends.

The stately old stone Lewelling House still stands in Salem and is open to the public. In its kitchen, furnished as in Civil War days, the stone steps into the cellar which slaves followed to their hiding place, may be seen.

Iowa's Second War Governor

William Milo Stone was born in New York state and moved to Ohio at the age of six. His formal education consisted of two winters in a country school. He read law in James Matthews' law office in Coshoc-ton, Ohio, with whom he practiced until he moved to Iowa and established himself at Knoxville. There he purchased the *Knoxville Journal*.

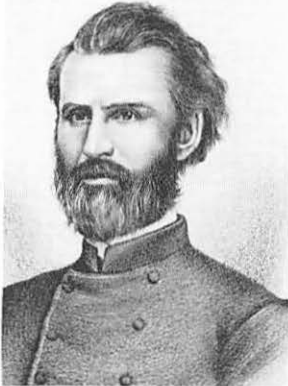

Gov. William M. Stone

When Fort Sumter was fired on, Stone held the office of district judge. When word of the attack came, he raised a company in Knoxville of which he was elected captain. A few weeks later he received his majority. At Blue Mills he was wounded and at Shiloh taken prisoner.

After three months' captivity he was chosen one of three Federal officers paroled by the Confederates to arrange an exchange of prisoners. The mission was unsuccessful and Stone returned to Richmond and surrendered to the Confederate authorities. So pleased was Jefferson Davis with his conduct that he sent him back to make another try. This time the mission was accomplished, at least a general exchange

followed.

His experiences gave Stone much publicity and on his return to Knoxville after his liberation, he was made colonel of the Twenty-second Iowa Infantry. During this service he was wounded at Vicksburg and again returned home. While recuperating he was nominated as governor on the Republican ticket to succeed Kirkwood, who declined to run for a third term, and resigning his commission, Stone made the campaign which elected him.

A slender, erect, handsome man, he possessed unlimited self-confidence and tremendous industry. His military service popularized him with the soldiers.

Iowa's Graybeards

By special authority of the War Department, the 37th Iowa Volunteer Infantry was made up of men beyond military age. Their average age was 57; more than one hundred were in their 60s; a number were 70; at least one man was past 80.

The Graybeards served as prison and provost guards, relieving younger men for active duty. For a time they guarded supply trains. Passing through guerilla territory, one train was attacked. Four men were wounded, of whom two died. When riding atop swaying trains proved too strenuous for their aging bodies, the men were returned to prison guard duty.

After Lee's surrender, the weary Graybeards asked to go home. In recommending their discharge General Willich pointed out they had given some 1,300 sons and grandsons to the Union Blues.

On May 24, 1865, the regiment was mustered out at Davenport. It was the only regiment of men beyond the army's age limit to serve in the Civil War. The regiment had a high reputation as prison guards, being more humane than was common in that day.

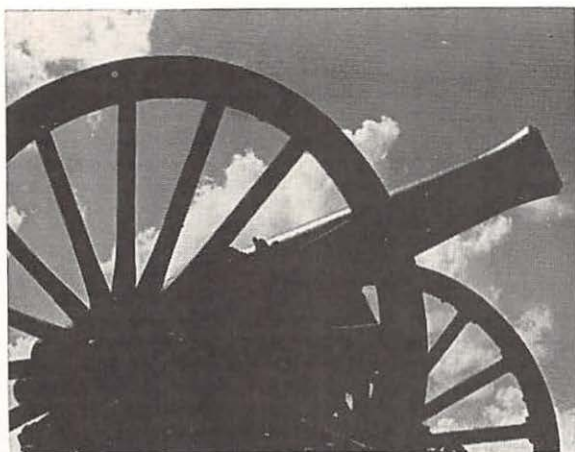

Brass Napoleon gun on lawn at State Historical Building.

Iowa in the Spanish-American War

In this nation's conflict with Spain over Cuba's independence between April and August, 1898, Iowa lost many times as many men from disease as from active engagement. The men who served in Iowa's four regiments of infantry and the two batteries of light artillery numbered 5,696. Two were killed in action, 38 were wounded, and 163 died from disease.

Out of the war came men who later served their state and national governments in high positions—Dan Turner, Corning, governor, 1931-1933; Joe Hanley, Muscatine, later lieutenant governor of New York state; Lloyd Thurston, Osceola, member of the state legislature, and the U.S. Congress, national commander-in-chief, 1954-1955, United Spanish War Veterans; Horace M. Havner, national commander-in-chief of the United Spanish War Veterans 1947-1948; and Guy Gillette, Cherokee, U.S. Senator, 1936-45 and 1949-55.

The leaders of the American Army in World War I were all veterans of this war. Among them were such men as Matthew A. Tinley, Council Bluffs, colonel of the famous Iowa Regiment, the 168th Infantry, and all of the field officers of that regiment.

Iowa in World War I

(April 6, 1917, to Nov. 11, 1918)

The total number of men registered in Iowa for service, and possible service, during World War I, was 523,478. This grand total was divided as follows:

Class of June 5, 1917, ages 21 to 31, both inclusive	217,914
Class of June-August, 1918, age 21	21,671
Class of Sept. 12, 1918, ages 18 to 45, not previously registered	283,893
Total	523,478

The total number of men and women from Iowa in World War I service is placed at 114,224, divided as follows:

- In the army, 96,726 enlisted men, 4,975 officers, 611 nurses.
- In the marines, 1,044 enlisted men, 30 officers.
- In the navy, 10,211 enlisted men, 525 officers, 40 nurses, 42 yeomen.
- Cadets at West Point, 20.

These Iowa soldiers came from every walk of life. The adjutant general reported to the government that, of the men drafted in Iowa, 51.7 per cent were farmers and farm laborers.

Iowa in World War II

(Dec. 7, 1941, to Sept. 2, 1945)

The total number of men in Iowa registered under the selective training and service act of 1940, as amended, was 882,542, divided as follows:

Date of Registration	Age Group Liable for Military Service	Number Registered
Oct. 16, 1940	21-35	292,388
July 1, 1941	21 (since Oct. 16, 1940)	14,974
Feb. 16, 1942	21 (since July 1, 1941) and 36-45	156,758
June 30, 1942	18-20	53,228
Dec. 11, 1942	18 (since June 30, 1942)	*89,479
		606,827
April 27, 1942	45-64	275,715

This registration was for the purpose of uncovering persons, 45 through 64 years of age, who possessed critical skills required in war production or civilian activities vital to the successful prosecution of the war effort. This age group was **not** subject to military service.

The number of officers and enlisted men and women from Iowa in World War II is placed at 262,638. No distinction is made between persons who entered service through induction or enlistment. Although no specific figures are available, it is estimated that persons served in the various components as follows:

Marine Corps	3.5%	Army	73%
Coast Guard	1.5%	Navy	22%

*Total persons registered upon attaining the age of 18 years on and after Dec. 11, 1942, up to and including March 31, 1947

Iowa in Korean War

(Iowa dates, June 27, 1950, to July 27, 1953)

Registered under Universal Military Training and Service Act (formerly the Selective Service Act) 236,272

The Post World War II Act was initially effective June 24, 1948, and was amended June 18, 1951. The act requires registration of all male persons born on or after Aug. 31, 1922, upon attaining their eighteenth anniversary of the dates of their birth.

Total in service since invasion of South Korea, June 25, 1950, enlisted and inducted, through considered emergency period 70,500

Iowa in the Vietnam War

As the *Iowa Official Register* goes to press, more than 78,500 Iowa men have been engaged in the Vietnam War, which began August 5, 1964.

All persons serving in this war are doing so under the Universal Military Training and Service Act as amended, requiring registration of all male individuals born on or after Aug. 22, 1922. Registration of such persons is required when they reach the age of 18.

As of 30 June 73, Iowa had suffered 710 casualties resulting from hostile action and 134 resulting from other causes. These figures include 15 casualties suffered by members of the Iowa Army and Air National Guard units mobilized during 1968. About 1800 Iowa Army and Air National Guardsmen mobilized in 1968 returned to National Guard status during 1969.

The above figures are from statistics released by the Public Affairs Department of the Department of the Army, Washington, D. C., and compiled in Iowa by the Adjutant General's Office at Camp Dodge.

Center of State Government

The government of Iowa centers in the venerable golden-domed capitol, which presides over a constellation of other buildings on its park-like ninety-three acres, and several buildings or quarters which the state owns or leases in downtown Des Moines. Planned in 1870, the capitol was designed to house all the state's activities, but they have overflowed into one building after another as the state has grown and its functions have multiplied. Although the capitol no longer houses all the government, it still is the center of administration, of legislation and of judicial interpretation.

Here come the committees from communities, the lobbyists to see the legislators, the litigants and lawyers to contest appealed cases. Here also come the sight-seeing delegations, men and women, and throngs of school children. Especially during legislative sessions the children come, marshaled by their teachers, to parade up the grand staircase, look at the murals, gaze into the dome, sit in the legislative galleries, maybe even to be introduced to the legislature or to meet the governor.

There were 418 persons employed in the capitol when the Iowa State Capitol Planning Commission made a survey. But when the legislature is in session there are also 150 legislators and their 150 secretaries and a staff of some sixty legislative clerks and assistants. And visitors throng the corridors at a rate of 600 to 700 a day during legislative sessions. Capitol visitors in guided groups in the first half of 1967 numbered between 75,000 and 100,000. Focal point of activity, aside from the legislative halls, is the cafeteria in the ground floor corridor, where hundreds have a meal or a lunch or at least a cold drink in the course of the day.

Rivaling the capitol for historic interest is the State Historical Building, where library resources and museum exhibits abound and guided tours are conducted. First in volume of employment is the state office building, with some 1,347 persons employed. State employees in other buildings in Des Moines aside from the capitol numbered 820 when the planning commission survey was made.

How Site Was Selected

Location of the capitol on its commanding site resulted from a series of decisions that began almost with statehood. The new state quickly recognized that the capitol should be farther west than Iowa City, and the First General Assembly in 1846 authorized a commission to select a location. Amidst rivalries a Jasper County selection was made, and then rejected. In 1854, the Fifth General Assembly decreed a location "within two miles of the Racoon forks of the Des Moines River." The exact spot was chosen when Wilson Alexander Scott gave the state 9½ acres where the capitol now stands.

A group of Des Moines citizens built a temporary capitol (which was later bought by the state), near where the soldiers' and sailors' monument now stands. In 1857 Governor Grimes proclaimed Des Moines to be the capital city, and state papers and functions were transported thither. The temporary capitol was in use for thirty years, until destroyed by fire, but in the meantime the permanent capitol was being planned and built.

The General Assembly in 1870 established a capitol commission to employ an architect, choose a plan for a building, not to cost more than \$1,500,000, and to proceed with the work, but only by using funds available without increasing the tax rate.

The board employed Edward Clark, architect of the capitol extension at Washington, to aid in selecting plans and modifying them to keep the cost within the limits of appropriations. The board also instituted tests to ascertain whether Iowa stone could be found suitable for building. John C. Cochrane and A. H. Piquenard were designated as architects, and a cornerstone was laid Nov. 23, 1871.

A smaller, fulltime commission was appointed in 1872. Much of the original stone had deteriorated through waterlogging and severe weather, and had to be replaced, and the cornerstone was relaid Sept. 29, 1873.

Although the building, as planned, could not be constructed for \$1,500,000, the Cochrane & Piquenard design was retained and modifications were undertaken. Mr. Cochrane resigned in 1872, but Mr. Piquenard continued until his death in 1876. He was succeeded by two of his assistants, M. E. Bell and W. F. Hackney. Mr. Bell resigned in 1883 to become supervising architect for the treasury department in Washington, and Mr. Hackney continued until completion of the building.

Successive legislators made appropriations, and the commission built within the limits of the funds appropriated. The building was dedicated in January, 1884, when the general assembly was in session. The governor's and other offices were occupied in 1885. The supreme court room was dedicated in 1886.

The building commission made its final report June 29, 1886. The cost had totaled \$2,873,294.59. The audit showed only \$3.77 unaccounted for in the fifteen years. The commission bemoaned that it could not have had another \$30,000 to finish the frescoes and build the south and west steps.

In 1902, in order to modernize and repair the building, a third capitol commission was created. While work proceeded, a disastrous fire in the north wing Jan. 4, 1904, ruined the house chamber and damaged other offices. The commission restored the building, purchased paintings and mosaics, and redecorated almost all the interior. The original decorations are still in the senate. These expenditures raised the total cost of the capitol to \$3,296,256.

Design of Capitol

The architectural design of the capitol, rectangular in form, with great windows and high ceilings, follows the traditional pattern of the nineteenth century planning for public buildings, a modified and refined Renaissance style which gives the impression of strength and dignity combined with utility.

The commanding feature is the central towering dome. This is constructed of steel and stone and covered with 23 carat gold. The gold leafing was replaced in 1964-1965 at a cost of \$79,938. The dome is surmounted by a lookout lantern that may be reached by long and winding stairs, and it terminates in a finial that is 275 feet above the ground floor. The rotunda beneath the dome is 67 feet in diameter. Four smaller domes of simple design rise from the four corners of the capitol. The pediment over the front entrance discloses a fine piece of allegorical sculpture.

Stone for the basement was quarried in Johnson County, Iowa; granite came from Iowa boulders; stone of the main structure from St. Genevieve and Carroll counties, Missouri; steps, columns and other parts from Anamosa, Iowa; Cleveland, Ohio; Sauk Rapids, Minn.; Lamont and Joliet, Ill. Imported and domestic marble of twenty-nine kinds was used in the interior; and the wood used was nearly all from Iowa forests of walnut, cherry, catalpa, butternut and oak.

As is so often the case with public buildings, visitors are likely to enter on the ground floor. Although the majestic approach is up the long hill and stone steps from the parking lots on the east. The ground floor corridors are busy with cafeteria service, and in the busy season this area is thronged. Here visiting groups may stop at the custodian's office to obtain information and to inquire about guide service. There are information desks also on the upper floors.

The beauty, dignity and arrangement of the interior become apparent as the visitor stands under the dome on the first floor. Broad, lofty corridors extend west, north and south. Walls are highly decorated. The grand staircase is to the east. Suites opening from the south corridor are those of the governor, auditor of state and treasurer of state. The supreme court and secretary of agriculture are to the north, and the secretary of state to the west and the attorney general to the east.

The grand staircase ascends to a landing and divides north and south to bring visitors to the floor above, where the house of representatives is on the north, the senate on the south and the law library on the west.

The senate hall is 58 feet long, 91 feet wide and 41.9 feet in height. It is finished in marble, white oak and scagliola, and is furnished in mahogany. The figures in the ceiling represent Industry, Law, Agriculture, Peace, History and Commerce.

The hall of the house of representative is 74 by 91.4 feet, and 47.9 feet in height. It is finished in marble, scagliola and black walnut.

The law library is 108.4 feet long, 52.6 feet wide and 44.9 feet high. It is finished in ash and chestnut and beautifully wainscoted in marble.

The Mural "Westward"

Extending full width of the east wall over the staircase is the great mural painting, "Westward," an idealized representation of the coming of the people who made Iowa. This was completed as part of the 1904 decoration. Edwin H. Blashfield, the artist wrote of it:

"The main idea of the picture is a symbolical presentation of the Pioneers led by the spirits of Civilization and Enlightenment to the conquest by cultivation of the Great West. Considered pictorially the canvas shows a prairie schooner drawn by oxen across the prairie. The family ride upon the wagon or walk at its side. Behind them and seen through the growth of stalks at the right, come crowding the other pioneers and later men. In the air and before the wagon are floating four female figures; one holds the shield with the arms of the State of Iowa upon it; one holds a book symbolizing enlightenment; two others carry a basket and scatter the seeds which are symbolical of the change from wilderness to plowed fields and gardens that shall come over the prairie. Behind the wagon and also floating in the air, two female figures hold respectively a model of a stationary steam engine and of an electro dynamo to suggest the forces which come with the later men. In the right hand corner of the picture, melons, pumpkins, etc., among which stand a farmer and a girl, suggest that here is the fringe of cultivation and the beginning of the prairie. At the left a buffalo skull rather emphasizes this suggestion."

On the upper floor level above the "Westward" painting are six mosaics in arched panels depicting Defense, Charities, the Executive, the Legislative, the Judiciary, and Education. These were made in Venice from small pieces of colored stone, according to designs by Frederick Dielman of New York, who also designed the mosaic panels, Law and History, in the Congressional Library.

Twelve statues, high within the rotunda, beginning north of the library door, represent History, Science, Law, Fame, Art, Industry, Peace, Commerce, Agriculture, Victory, Truth and Justice.

Eight lunettes, or half-moon-shaped paintings, surrounding the rotunda are the work of Kenyon Cox, famous American artist. They are entitled: Hunting, Herding, Agriculture, the Forge, Commerce, Education, Science, Art. They are allegorical and indicate the progress of civilization.

At the top of the staircase on the south wall is a painting of a basket of corn by Floyd V. Brackney, a native of Marshall County. This picture was the center of the Iowa exhibit at the Panama-Pacific Exposition in San Francisco.

The battle flags carried by the Iowa regiments in various wars are preserved in niches on the main floor—Civil War thirty-six; Spanish-American War thirteen; First World War twenty-six. In the west hall is a plaque done by Nellie V. Walker in commemoration of the work of Iowa women in the fight for civic and political equality. In the south hall is a 26-foot photographic enlargement, showing the grand review of the 168th Infantry on the capitol grounds following its return from France in 1919.

A lofty banner, stretched high under the vault of the dome, is a G. A. R. emblem, painted by Joseph Czizek on the occasion of a Des Moines convention of the Grand Army of the Republic, and retained as a permanent decoration by order of Governor Kendall in 1922.

Above the grand stairway, facing the large "Westward," are quotations. On the south side is one by Patrick Henry: "No free government or the blessings of Liberty can be preserved to any people but a firm adherence to Justice, Modera-

tion, Temperance, Frugality and Virtue and by a frequent recurrence to fundamental principles."

On the north side is one by G. W. Curtis: "Courageous confidence in the intelligence of the community is the sure sign of leadership and success."

Underneath it is one by Solon: "The ideal state—that in which an injury done to the least of its citizens is an injury done to all."

Around the rotunda on the frieze above the columns is the famous Abraham Lincoln quotation: "That government of the people, by the people, for the people, shall not perish from the earth."

The Governor's Office

On Jan. 1, 1885, Governor Buren R. Sherman became the first occupant of the present offices of the Governor of Iowa, following dedication of the state capitol building the year before. Much of the decoration and original furnishings of that day are still preserved in the four-room suite. The large, ornate mahogany table in the center of the reception room is an example. The frescoed ceilings were painted in watercolors on the wet plaster more than 80 years ago.

The Governor's private office was moved from the center room to the west office by Governor Albert B. Cummins in 1902. The Governor's desk also was installed at that time and has been used by all subsequent chief executives of Iowa. Governor Nathan Kendall (1921-1925) provided the solid, straight-back chairs for visitors. Frescoes of the Great Seal of the State of Iowa and of the Iowa Territorial Seal adorn the ceiling of the Governor's private office.

The grandfather clock in the Governor's private office dates from about 1750 and once was owned by the prominent Iowa author Emerson Hough of Newton (1857-1923). The tall clock in the office of the executive assistant is the original master clock controlling other clocks in the law library, supreme court, and legislative chambers. Operated by air, the clock must be wound once a week.

The offices are 23 feet 9 inches from floor to ceiling. The draperies are velvet and lined with satin with an underdrapery of semi-sheer fabrics. Lamps in the inner office are of pewter. Prisms of cut Czechoslovakian crystal decorate the chandelier in the reception room. The woodwork was carved in cherry and mahogany by skilled German craftsmen. The hearths and wainscoting are of fine domestic and imported marble. Paintings in the offices are the works of Iowa artists.

Home of Iowa's Governors

Nearly two miles west of Iowa's gold-domed capitol, shaded in the summer and protected in the winter by luxuriant trees and shrubs, stands the imposing brick house that the governor of Iowa calls home. Located at 2900 Grand Avenue in Des Moines, the Philadelphia Colonial house only in recent times became the home of Iowa's first family. The three-story brick building was constructed in 1903. It was not until 1947, however, that it was purchased by the state.

The house was built by W. W. Witmer. The state bought it from Gerold S. Nollen, then chairman of the board of Bankers Life Company. Mrs. Nollen was the daughter of the builder. Iowa paid \$27,200 for the house and its 240 by 200-foot lot. Remodeling cost another \$22,800, and \$22,421 was spent on furnishing and redecorating the mansion. In January, 1949, Governor William S. Beardsley became the first chief executive of the state to live in the freshly refurnished home. Subsequent governors who have lived at the mansion were Leo A. Hoegh, Herschel C. Lovell, Norman A. Erbe, Harold E. Hughes, and the present governor, Robert D. Ray.

On the first floor are a spacious drawing room, dining room, library, kitchen and private dining room. There is also a screened porch. Five bedrooms and a sitting room are located on the second floor. Two rooms which are used as servants' quarters are on the top floor. The house has four baths. As one enters the first floor hall, he is greeted by a wide colonial staircase with a shining mahogany handrail and white balustrade. The woodwork in the drawing room and library is oak. The mansion's furnishings are a blend of the modern and the traditional. The dining room table is mahogany, three-pedestal, in the Duncan Phyfe style.



The Governor's Mansion

Many of the furnishings are gifts. There is a big samovar which was used by Edwin T. Meredith, Sr., when he was secretary of agriculture in the Wilson administration. One hundred volumes were donated in 1949 to the mansion's library by the State Historical Society of Iowa. Other items of interest include a century-old mahogany card table, an antique French oil lamp, four-postered canopied bed, two antique walnut chests, two Lowestoft vases, a Sheffield silver tray, two antique Sèvres porcelain vases, a pair of mahogany Chippendale twin beds and an antique walnut serving chest.

The old mansion will be superseded as the home of Iowa Governors after restoration and remodeling of Terrace Hill, former home of Frederick M. Hubbell, is completed. (See story on Terrace Hill).

Terrace Hill



I am grateful to Mrs. Scherrie Carlberg, of the Iowa State Department of History and Archives, for doing the research and most of the writing of this article on Terrace Hill.—L. Dale Ahern, Editor.

The most distinguished address in Des Moines—2300 Grand, Terrace Hill—has appropriately been designated by a 35-member commission to be restored as the future home for Iowa Governors. This Mid-Victorian jewel of red-brick, Italian marble, stained glass, brass, crystal and a variety of woods, (including walnut, butternut, oak, French oak, mahogany and rosewood) was built by Benjamin Franklin Allen between 1865 and 1869 in a 30-acre grove of trees on what was then the west edge of Des Moines.

Iowa was then only 20 years old, with a population of 7,000, as compared with today's total of around 3,000,000. There were no railroads when Terrace Hill was begun, so 16-mule teams had to haul materials across the prairies. Allen spared no expense in building his dream mansion. It cost \$250,000 to build and furnish.

Designed by architect W. W. Boyington, Terrace Hill remains one of the most outstanding examples of Victorian architecture west of Chicago. With the exception of the Michigan Avenue Waterworks Tower, most of Boyington's other works were destroyed by the great Chicago fire.

Upon completion of Terrace Hill, the Allens held a joint 15th wedding anniversary and housewarming celebration. The party cost more than \$10,000 and was considered one of the most elaborate social events of the time. More than 600 guests from New York, Washington, and the Middle West attended. Frederick Marion Hubbell, subsequent owner of Terrace Hill, was among the guests in attendance that evening.

In 1884, Allen left Des Moines for Chicago where he invested all his holdings in the Cook County National Bank. Allen's bank was a complete failure, and he met financial disaster. To settle with his creditors, Allen sold most of his assets, including 22 of the 30 acres on which Terrace Hill was located.

The mansion stood vacant for seven years until May 9, 1884, when Hubbell, Allen's attorney for the liquidation of his bankrupt estate, offered to buy the property for \$55,000, (a fifth of its original cost).

Hubbell loved Terrace Hill with a passion and wanted to preserve it forever—if possible. In 1903, at the age of 63, he set up a trust to safeguard his enormous holdings for his heirs in years to come. He stipulated that Terrace Hill should be maintained as a home for the oldest living male heir in the Hubbell family if that person so desired.

The last Hubbell to live in the spacious 21-room mansion, Mrs. Grover Hubbell, moved out of Terrace Hill in 1957 after her husband's death. Since then, eligible male descendants have chosen not to live in the home.

Also, in 1957, the first step in the lengthy transaction of overturning Terrace Hill was taken. Litigation necessary to break the trust spanned 14 years.

Finally, with court approval, the Hubbell heirs purchased the home from the family trust and on Aug. 24, 1971, formally presented Terrace Hill to the state of Iowa. Later that fall, Governor Robert D. Ray appointed a 35-member commission to make recommendations for the home's use.

Headed by George Mills originally and later by Dick Graeme, the Terrace Hill Planning Commission recommended that Terrace Hill be used as a Governor's residence and remain Iowa's most distinguished landmark.

In carrying out this recommendation, Governor Ray signed into law on April 18, 1972, an "Act Relating to the Planning for and Conversion of Terrace Hill for Use as Governor's Mansion." The commission appointed William J. Wagner, noted artist of Iowa landmarks, as the official architect with instructions that the land and buildings comprising Terrace Hill be preserved basically unchanged.

A master plan coordinating eight acres of land—including the carriage house—with Terrace Hill, has been given extensive study and preparation. The magnitude of this project, however, necessitates that a contract to begin restoration be initiated in short-term increments, depending upon available funds.

Terrace Hill Medallion



Commemorative Terrace Hill Medallions.

On seven Sundays during the fall and spring of 1972 and 1973, a public, open house was held at Terrace Hill, before restoration work was begun—the first time in its more than 100 years that the doors of Terrace Hill had been opened to the public.

In December, 1972, a sale of commemorative Terrace Hill medallions was launched to raise money for restoration.

These medallions were designed to be one and one-half inches in diameter, one minted in 99.9 per cent fine silver and the other in Franklin bronze. A relief of the Terrace Hill mansion, partially encircled by two trees, appears on one side with the words, "Terrace Hill, Preservation—1972, Robert D. Ray, Governor," inscribed at the bottom. The Great Seal of Iowa appears on the opposite side.

A total of 100,000 medallions were minted by the Franklin Mint of Philadelphia, 25,000 of silver and 75,000 of bronze. The first 5,000 medallions carried the inscription: "First Mint Edition." The silver souvenirs were placed on sale at \$15 each; the bronze at \$2.50.

Profits from the sale of the medallion and from other money-raising ventures go to the Terrace Hill Society, a non-profit corporation established to administer the restoration funds.

The medallions (as well as watercolor prints, postcards, and stationary) are available through the State Treasurer's office in the Statehouse.

When all the 100,000 limited-edition medallions are sold out, the original dye will be displayed at Terrace Hill.

Striking Monuments

The most striking monument on the capitol grounds is the granite shaft rising 145 feet, erected to the memory of the soldiers and sailors of the Civil War. The heroic bronze figure "Victory" is predominant, while at the base there are four groups representing different branches of the military or naval service, and numerous historical plaques and medallion portraits of typical soldiers. The original design was by Harriet A. Ketcham, and work was commenced in 1894. A small and appropriate memorial to Christopher Columbus, erected by Iowa citizens of Italian ancestry, stands nearby.

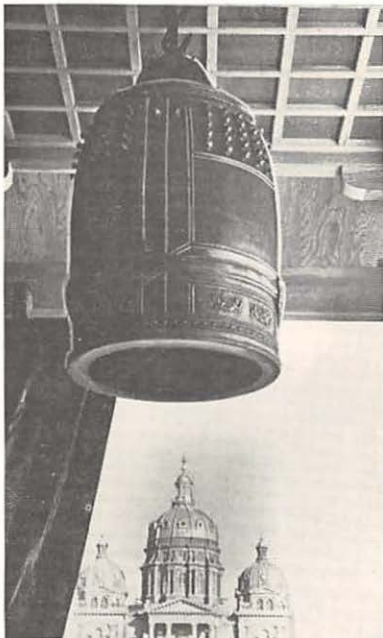

The Japanese Bell

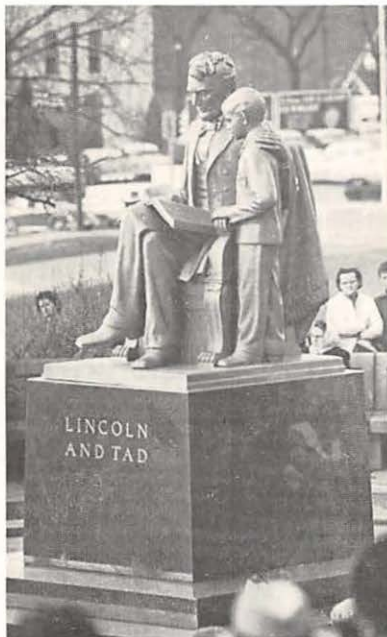

Lincoln and Tad

General Grenville Dodge erected a monument honoring Iowa's longtime Senator William B. Allison. This is an allegorical design of heroic dimensions, depicting civic duties in the public service, and it is encompassed by a flower bed.

West of the capitol is an impressive bronze statuary group depicting the Pioneer. The cannon and mortar on the grounds are of Civil War days. The grave of Wilson A. Scott, one of those who gave the state the capitol grounds, is near where he lived and is appropriately marked. A bronze cannon taken in the Spanish-American War and the headpiece of the Battleship Iowa are near the historical building. A granite block dedicated to the soldiers of the Spanish-American War also stands on the plaza east of the capitol.

In 1950, the fine record of Iowa citizens in war bond drives was rewarded with the presentation of a replica of the Liberty Bell, and it is stationed just across the street west of the State Office Building. Boy Scouts presented a replica in miniature of the Statue of Liberty, and it is erected between Grand Avenue and the parking area east of the capitol. A stone erected by the W. R. C. in honor of Crocker Post No. 12, Department of Iowa, was set in 1944.

State Activities Overflow

Originally the whole state government was housed in the capitol, but departments through the years have outgrown it. There are now nineteen state-owned buildings on or adjacent to the capitol grounds, one state-owned building in downtown Des Moines, and eleven other buildings in Des Moines in which space is leased.

The first major building to be added to the capitol group was the state historical building, planned originally in 1896 to house the Aldrich historical collection, but now the home of the state historical department and of a variety of library and museum functions. Known as the Historical Memorial and Art Building, it is 260 by 110 feet in size, built at the turn of the century and enlarged by an addition in 1908.

The limited area of the capitol grounds became a major political issue, and the Thirty-fifth General Assembly in 1913 set up a tax to raise \$3,000,000 to purchase lots, building and residences to clear the way for expansion to 93½ acres. The land was landscaped, drives were put in, and a system of lighting was installed to enhance the beauty of the capitol.

The six-story-and-basement office building, 120 by 246 feet in size, was started with an appropriation of \$1,650,000 by the Forty-ninth General Assembly. The first occupancy was completed when the department of public instruction moved April 24, 1952. Total cost of the building was \$4,935,892. A tunnel from the new office building to the statehouse was completed early in 1953 at a cost of \$92,841.

The International Harvester Building, on the southwest corner of the statehouse grounds, was bought in 1945. Total cost including remodeling of its five floors was \$541,972.

The Amos Hiatt school building, southeast on the grounds, was remodeled for use of the commerce commission. After being condemned, the former school building was authorized for demolition.

Purchase of the old Y.M.C.A. building at Fourth Street and Keosauqua Way for \$300,000 was authorized by the Fifty-eighth General Assembly in 1959.

The Iowa Employment Security Commission moved into a new office building in October, 1963. The Fifty-ninth General Assembly in 1961 financed construction in part by the use of non-refundable reserve funds accumulated from taxes paid by Iowa employers to the federal government for administration of the unemployment insurance program. This money, representing 85 percent of the \$1.7 million construction cost, will be returned to the Iowa Unemployment Trust Fund over a period of years by amortization grants by the federal government. The remainder of the building cost came from a \$75,000 appropriation from the state general funds and from an authorization allowing the use of \$225,000 from the Iowa Public Employees' Retirement System for its offices. The new building is at 1000 East Grand Avenue across from the statehouse. Its light gray exterior brick closely resembles the color of the stone walls of the capitol, and emphasis on the vertical dimension keeps the three-story new building in harmony with the much taller statehouse.

The contour of the building was modified in 1971 by construction of a three-story addition to house the ever-expanding programs administered by the Iowa Employment Security Commission under the direction of the manpower administration.

The State of Iowa purchased the Valley Bank Building for \$400,000 on December 14, 1967. The Valley Bank and Trust leases the first and second floors from the state. In March of 1973 a project to renovate the exterior of this building was approved at the total cost of \$213,750. This will include removing of the terra cotta facing and resurfacing.

The Iowa Vocational Rehabilitation Center at 1029 Des Moines Street is a division of the State Department of Public Instruction. It was first housed in the old wood-frame governors' mansion. In 1954-1955 a brick addition was built. The present structure was begun in 1968 and completed in 1970.

The purchase of the Vehicle Dispatchers Building at Fourth and Walnut was authorized by the Sixty-fourth General Assembly in the amount of \$350,880.

20-Year Building Plan

The Sixty-First General Assembly in 1965 adopted a master plan and guide for the future expansion and development of the state capitol grounds. This was the plan presented by the Capitol Planning Commission, as directed by the Sixtieth General Assembly. It was entitled "Planning for 20 Years."

Three steps toward carrying out the plan were taken by the Sixty-first General Assembly, as follows:

1. Adoption of the plan.
2. Authorization for purchase of land by the state executive council. The proposed addition to extend east to East Fourteenth Street, north to Des Moines Street and south to the railroad tracks.
3. Appropriation of \$3,000 for a new state office building. A legislative advisory committee was named to act with the executive council to employ architects, approve plans and let contracts.

The additional land was acquired and construction of the new state office building was begun in 1966 and completed in 1968. The new building was named after James W. Grimes, Iowa's third governor, who went on to the United States Senate. The Department of Public Instruction, Merit Employment and several divisions of the Department of General Services presently occupy most of the space in the Grimes Building.

Other proposals of the 20-Year Plan have been accomplished:

Consolidation of the Vocational Rehabilitation division with new construction completed in 1970.

Raising of the Amos Hyatt Building, the Kasson Building and most of the buildings that were acquired with the acquisition of the additional land.

Continuing landscaping of the Capitol Complex.

The Sixty-fifth General Assembly in 1973 appropriated \$5,000,000 for an additional office building and \$100,000 to develop plans for an additional building to house the Department of Agriculture and consolidate all the state laboratory facilities.

The present Capitol Planning Commission is studying the feasibility of constructing a centralized cafeteria in the Capitol Mall, an underground parking garage, and relocation of the power plant. The commission will present their recommendations to the second session of the Sixty-fifth General Assembly.

The Government of Iowa

The government of the State of Iowa is based upon a constitution adopted by the people and upon statute laws enacted from time to time by the general assembly.

Iowa has always used the separation of powers doctrine, dividing the governmental authority into its legislative, executive and judicial components. Iowa has had two state constitutions, the first approved in 1846, the second in 1857. Only eight states are now using constitutions adopted prior to the Iowa constitution of 1857.

The Iowa constitution's "Bill of Rights," Article I, is one of the best sections of the state constitution. It has been used as a reference guide for the model state constitution written by the National Municipal League and by the farmers of the 1948 New Jersey constitution.

The Electorate—Voter Qualifications—1. Every citizen of the United States of the age of eighteen years or older who is a resident of this state shall be an eligible elector. 2. Every qualified elector of this state shall have only one voting residence. 3. Every citizen of the United States of the age of eighteen or older is presumed to have a residence some place in the United States for the purpose of voting for president and vice president of the United States. 4. A person's residence, for voting purposes only, is the place which he declares is his home with the intent to remain there permanently or for a definite or indefinite or undeterminable length of time. 5. Every eligible elector shall be registered pursuant to the provisions of chapter 48 of the Code to qualify to vote in any election. (Applicable in areas which are presently nonregistration areas effective January 1, 1975.) If a person who meets the above requirements moves to a new residence, within or without the state, and does not meet the voter requirements at his new residence, he may vote at his former precinct in Iowa until he meets the voter requirements of his new residence. However, a person who has moved to a new residence and fails to register to vote at his new residence after becoming eligible to do so shall not thereafter be entitled to vote at his former precinct in Iowa. NOTE: There is no longer any voter residency requirement in Iowa, but a voter must meet the above qualifications. In areas where registration is now in effect, the last day to register to vote for any specific election is ten days prior to that election. Registration remains open at all times for future elections. Persons convicted of infamous crimes and those declared idiotic or insane are disfranchised. The right of women to vote in Iowa is based upon the nineteenth amendment to the United States constitution.

Election Days—The regular elections for national, state, district and county officers are held on the Tuesday following the first Monday of November of the even-numbered years. Candidates, with a few exceptions, are nominated at the primary election held on the first Tuesday after the first Monday in September preceding the general election. Provision is also made for nominations by petition or convention. Political parties must use the primary for nominating candidates, but in case no candidate receives the necessary 35 per cent of the primary, a convention may nominate. (Sec. 43.52 & 43.65 as amended.)

The regular election date for municipal officers is the first Tuesday following the first Monday of November of the odd-numbered years. If a municipal primary election is necessary it is held on the second Tuesday prior to the regular municipal election.

Legislative Department

The legislative authority of the state of Iowa is vested by the constitution in a general assembly which consists of a senate and a house of representatives. The Iowa State Constitution provides that the membership of the house of representatives shall not exceed 100 members and that the membership of the senate shall not exceed 50 members, as may be provided by law. Present membership is 100 members in the house and 50 members in the senate.

The terms of both senators and representatives begin on the first day of January following their election at the general election, except in the case of elections resulting from vacancies in office.

Regular sessions of the general assembly commence on the second Monday of January of each year, and special sessions may be called by proclamation of the Governor. Before 1969 the general assembly met biennially, but pursuant to a constitutional amendment adopted in 1968 the general assembly now meets each year, and the length of each session is unlimited.

In order to qualify as a representative, a person must be 21 years of age, be an inhabitant of this state for one year preceding his election, and be a citizen of the United States. The qualifications for a senator are the same as for a representative except that a senator must be 25 years of age at the time he takes office. Representatives are elected for two-year terms and senators are elected for four-year terms. The terms of senators are arranged so that about one-half of the senate membership is elected each two years.

The house of representatives' presiding officer is the speaker of the house who is elected by the members of the house. The presiding officer of the senate is the lieutenant governor whose title while presiding in the senate is president of the senate. Each house elects other officers and each house makes its own rules of procedure.

The general assembly sets its own rate of pay by law, but an increase in salary or expenses is not effective until the regular session following the general election subsequent to the time the increase is established. The pay scale for the members of the Sixty-fifth General Assembly is \$5,500 per year except that majority and minority leaders receive \$6,500, and the speaker of the house and president of the senate receive \$11,000 per year. Expenses are also provided at the rate of \$15 per day for each day the general assembly is actually in session, except that members from Polk County receive \$7.50 per day. A legislator may also receive one round trip per week from the legislator's home to the capitol and is compensated at the rate of 10 cents per mile. During interim periods legislators receive pay for attending committee meetings at the rate of \$40 per day and actual and necessary expenses.

Since the first annual session of the general assembly was held in 1969, procedures of the general assembly have undergone substantial revisions. Laws relating to the general assembly have been revised, and rules of both senate and house have also been revised to a great extent. The revisions were necessitated by approval of annual sessions and also by the complexity of modern government dictating procedural changes.

The first session of a general assembly, which is held each odd-numbered year, is the session at which the state budget for the next two succeeding fiscal years is basically determined. This session is generally longer than the second session of the general assembly, which is held in the even-numbered year. Most bills which are to be considered during a two-year period by the general assembly will be introduced during the first session of a general assembly. About 1,500 bills may be introduced the first session of a general assembly and another 550 the second session. Bills which are not acted upon the first session of a general assembly may carry over to the second session and may then be acted upon. It can be expected that the first session of a general assembly will last from five to five and one-half months and the second from three and one-half to four and one-half months.

Between legislative sessions members of the general assembly are often busy working on interim legislative study committees. These committees usually conduct studies on the more complex subject matters facing the general assembly, and they make a report accompanied by bill drafts to the next general assembly. Interim committees normally meet at least once a month. Legislators may serve on more than one interim committee.

In 1971 the Iowa General Assembly was nationally recognized by the Citizens Conference on State Legislatures as the sixth highest ranking state legislature in the nation in regard to its effectiveness and accountability. The Iowa General Assembly received the highest rating in the nation of smaller-populated states.

The Capitol Building

The capitol building stands as a symbol of the state, and the center of its government, on an eminence east of the Des Moines River. Its golden dome, visible from the far reaches of the valley, surmounts a dignified structure of modified Renaissance architecture, typical for the style of the 1870's and 1880's, when it was built.

Broad lawns and great stone steps sweep down westward from the capitol toward the river and the Des Moines business district. Lawns, with flower beds, trees, shrubs and monuments, extend to the south, and parking lots and auxiliary buildings to the east and north. The entire area of capitol grounds includes ninety-three acres.

The capitol houses the offices of the governor, secretary of state, auditor, treasurer, attorney general and secretary of agriculture, the chambers of the supreme court, the state senate and house of representatives, and the law library. Other offices of state government are found also in the capitol, and in the state office building, the state historical building and other buildings on and adjacent to the capitol grounds and in downtown Des Moines.

The cornerstone of the capitol was laid Sept. 29, 1873, and the building was dedicated in 1884. Construction was brought to a close in 1886. The cost was \$2,873,294.50. Expenditures were increased to a total of \$3,296,256 by repairs, restoration and redecorating following a fire in the north wing Jan. 4, 1904.

The exterior of the building is entirely of stone, with elaborate columns and handsomely designed cornices and capitals. The substructure is of dark Iowa stone topped by a heavy course of vari-colored granite cut from glacial boulders gathered from the Iowa prairies. The superstructure, or main part of the building, is of buff colored sandstone from quarries along the Mississippi River in Missouri.

The capitol is 364 feet long, north and south, by 247 feet wide. The dome, rising 275 feet above the ground floor, is overlaid with 23 carat gold.

One of the most impressive government buildings in the world—with its majestic gold domes rising above stately pillars of granite—Iowa's capitol is a fitting bulwark to stand against evils in our land and hold high those principles inherent in the Iowa motto:

“Our liberties we prize, and our rights we will maintain.”

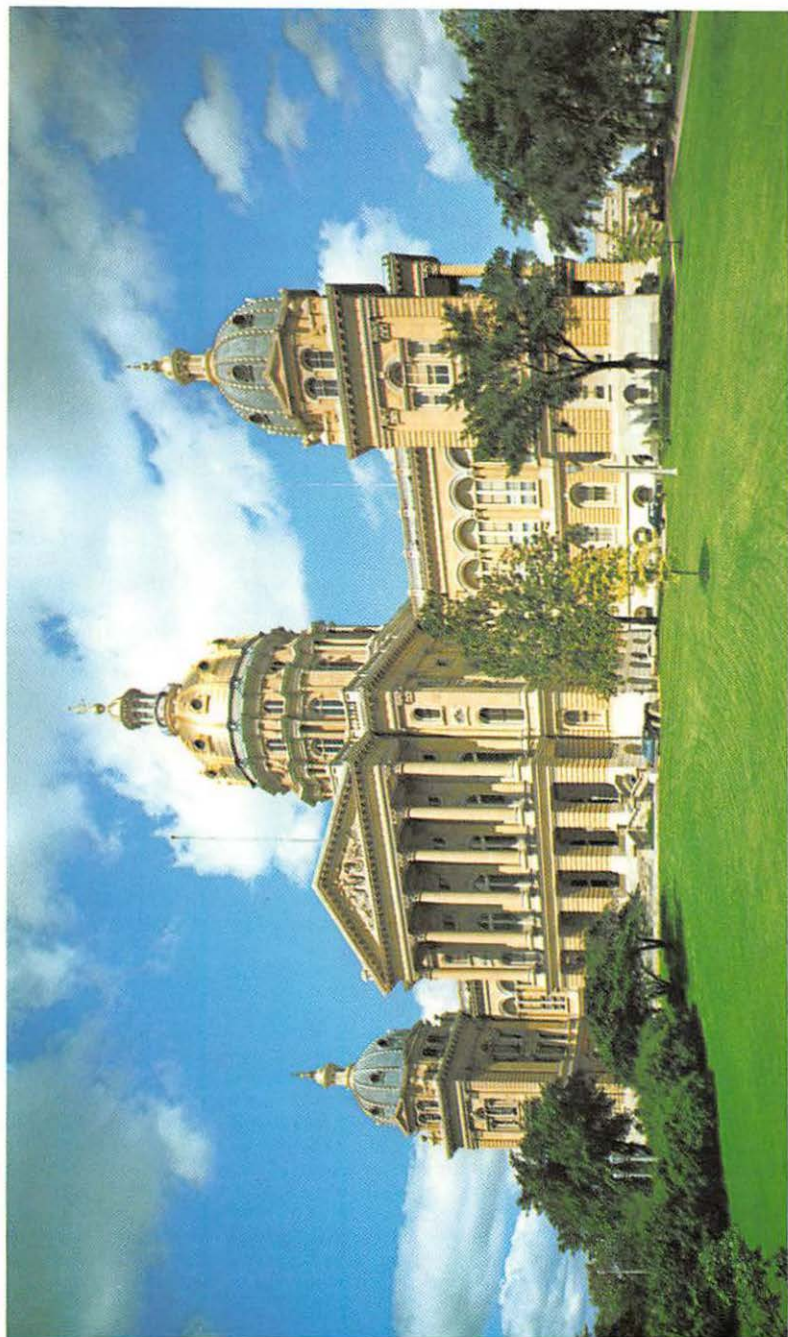

Executive Department

Elective Officers—The constitution of Iowa makes provisions for a Governor, lieutenant governor, secretary of state, auditor of state, treasurer of state and attorney general, who are elected for terms of four years at the regular general elections in even-numbered years, starting in 1974. In addition, the general assembly has made provision for secretary of agriculture, also elected for four years, starting in 1974. A board of commerce commissioners of three members, formerly elective, became appointive by the Governor in 1963. A superintendent of public instruction is chosen by a state board of public instruction. Members of this board are appointed by the Governor, largely from nominations made by county boards of education.

Governor—The supreme executive power of the state is vested in the Governor. It is his duty to see that the laws are enforced, to supervise the official business of the state, to make recommendations to the general assembly, and to appoint various officers and boards. Most major appointments are subject to confirmation by the senate. He has the power to call special sessions of the legislature and veto acts passed by the general assembly, but a majority of two-thirds of each house may pass a bill over his veto. To qualify as Governor, a person must have been a citizen of the United States and a resident of the state for at least two years and must be 30 years of age or over at the date of election.

Lieutenant Governor—The lieutenant governor, who must possess the same qualifications as the Governor, succeeds the Governor in case of death, resignation or disability. His chief function is to act as president of the senate.

Appointive Officers—In addition to the elected executive officers mentioned, there are a number of appointive officers, including the comptroller, the superintendent of banking, the insurance commissioner, the labor commissioner, the adjutant general, the commissioner of public health, the industrial commissioner and commissioner of public safety, all appointed by the Governor, usually with the approval of the senate. The Governor also appoints the members of a number of administrative boards, including the commerce commission, the state board of regents, the board of control of state institutions, the state tax commission, the board of parole, the state conservation commission, the liquor control commission, the state highway commission, the unemployment compensation commission, the state board of health and board of social services.

Executive Council—The executive council is an ex officio board made up of the Governor, secretary of state, auditor, treasurer and secretary of agriculture.

Judicial Department

The judicial department of the State of Iowa is vested by the constitution in a supreme court, district court and inferior courts as the general assembly shall provide.

Supreme Court—The supreme court consists of nine justices, who, until amendments of the constitution in 1962, were elected officers, with terms of six years. Vacancies now occurring are filed by appointment by the governor, from lists of nominees provided by the state judicial nominating commission. The term is at least eight years, on approval by referendum of the voters at a judicial election. The justices name one of their number as chief justice, and he serves in that capacity until the expiration of his term. The supreme court appoints a reporter of the supreme court who is also the code editor, a supreme court statistician, and a clerk.

Attorney General—The constitution also provides for an attorney general who is elected at the regular biennial election for a term of two years. He represents the state in legal matters, gives advice to state officers, and has, in addition, certain administrative functions.

Judicial Districts—The State of Iowa is divided by law into eighteen judicial districts composed of from four to nine counties. Each district has from two to eight judges. Judges were elective officers until amendment of the constitution in 1962

made them appointive by the governor from lists of nominees provided by district judicial nominating commissions. Retention in office is subject to subsequent approval at a judicial election.

There are now seventy-five district judges in the state. One of the district judges presides over the district court sessions in each county. A county attorney and a clerk of the court are elected by the voters in each county.

Inferior Courts—The general assembly has provided also for inferior courts. Each township is authorized to elect two justices of the peace who hear cases involving minor offenses and hold preliminary hearings of more serious charges. Municipal courts, superior courts, police courts and mayors' courts are authorized in cities and towns under various restrictions. Municipal courts are optional in cities with 4,000 or over. Both municipal and superior court judges are elected for four-year terms.

Municipal Courts—If a city has neither a municipal nor a superior court, the council shall appoint a police judge in commission governed and city manager cities and may provide for the election or appointment of a police judge in such cities under the general law. In all municipalities having none of these special courts, the mayor acts as the police judge.

Jury trials—Jury trials are the rule for serious cases, but under certain conditions may be waived or denied. Petit jurors consist of twelve persons who must be "electors," except in some courts of restricted jurisdiction where the number of jurors may be six persons.

Local Government

County Officials—The State of Iowa is divided into ninety-nine counties, the boundaries of which may not be changed unless the change is approved by the voters of each county concerned. A board of supervisors consisting of three, five or seven members is the chief administrative agency in the county. They appoint a county engineer, county home steward, medical examiner, county welfare director and other administrative officials. In addition, an auditor, who is clerk of the board of supervisors, a sheriff, county attorney, recorder, treasurer, and clerk of the district court are elected by the voters, the terms being four years except for the county attorney, who is elected for two years. The supervisors are also authorized to create the office of public defender to represent accused persons unable to pay for their own attorneys.

A county superintendent of schools is chosen every three years by a county board of education and the mayors of the various towns in the county, for a term of six years. They likewise fix his salary.

Local Functions—The Iowa county is a quasi-political corporation which collects municipal, school, county and state taxes, enforces state laws, has charge of poor relief and certain other welfare activities, and shares with the state highway commission the management of the roads and bridges in the county.

Townships which in earlier days were effective units of local government within the counties, have lost almost all of their functions, except for the election of justices of the peace, in which many townships default.

City Government—The laws of Iowa also authorize the incorporation of cities and towns. These municipalities derive their authority from the general assembly and have only the powers specifically granted to them. Four cities and towns are governed by special charters¹ granted before the adoption of the present constitution which forbids such acts of incorporation. Four cities have the commission form of government²; six have adopted the city manager plan by popular election³; and thirteen others have a city manager by ordinance⁴. Members of the commission are elected by the voters. The city manager in cities adopting that plan by a popular vote is appointed by the council.

Municipal Classes—All other municipalities are under the general law. Municipalities are classified according to population into cities having 2,000 or more population and towns having less than 2,000 population. In approximately 920



GREAT SEAL OF IOWA . . . was adopted in 1847 by act of the First General Assembly. It is retained in the custody of and under the control of the Governor.

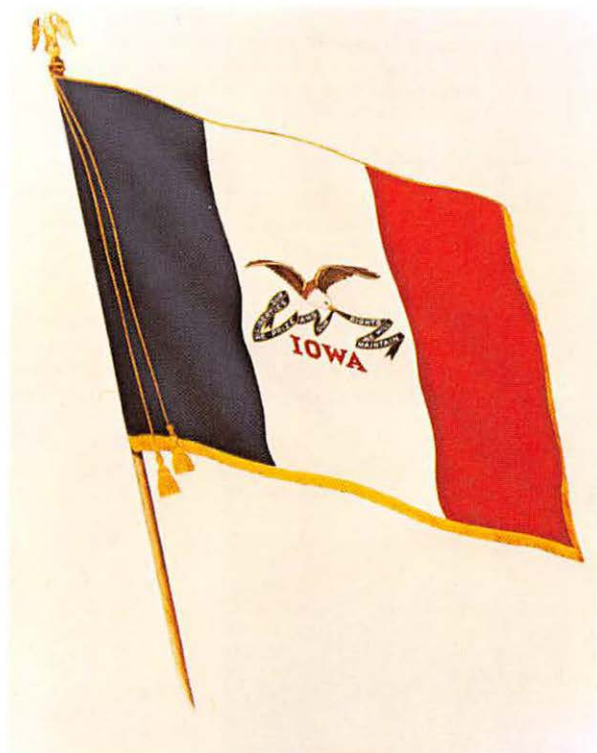

IOWA STATE BANNER

On March 29, 1921, the Thirty-ninth General Assembly adopted a resolution designating a design for a flag to be known as the "State Banner."

The banner was designed by Mrs. Dixie Cornell Gebhardt of Knoxville and sponsored by the Iowa Society of the Daughters of the American Revolution and consists of three vertical stripes of blue, white and red, with the blue stripe nearest the staff and the white stripe in the center depicting a spreading eagle bearing in its beak blue streamers on which is inscribed in white letters the state motto, "Our liberties we prize, and our rights we will maintain." The word "Iowa" in red letters is just below the streamers.

municipalities, the government is by the mayor-council system, in which the mayor and members of the council are elected by the voters for two-year or four-year terms.

City Councils—The council is the policy-making body in municipal government and it is also the chief administrative agency in the mayor-council cities. The mayor presides over the council, although he is not a member, and has the power to veto acts of the council subject to a two-thirds majority vote over his veto. He supervises municipal activities and in cities and towns which do not have a municipal, superior or police court, he serves as police judge. He also appoints certain officers, including the marshal or chief of police, the city health officer, and members of the police and fire board, and other officials that the council may direct him to appoint. The city solicitor and clerk, and in some cases the engineer and members of the zoning board of adjustment are chosen by the council.

¹Special charters: Davenport, Muscatine, Wapello, Camanche.

²Commission form: Cedar Rapids, Burlington, Fort Dodge, Ottumwa.

³Manager plan by ordinance: Clarinda, Iowa Falls, Manchester, Maquoketa, Shenandoah, Villisca, West Liberty, Ames, Grinnell, Guttenberg, New Albin, West Des Moines, Marion.

⁴Manager plan by popular election: Des Moines, Council Bluffs, Dubuque, Webster City, Sioux City, Iowa City.

Taxation

Taxation in Iowa is derived from several different sources. It is a multiple tax system, and based largely on the tax media listed in the table below showing fiscal year collections of the Department of Revenue and calendar year property taxes levied by local governments.

	1971	1972	1973
Individual Income Tax	\$154,231,420	\$234,932,611	\$288,111,112
Corporation Income Tax	23,896,465	32,421,232	42,527,327
Sales Tax	192,498,076	196,403,109	218,000,232
Use Tax	38,778,472	47,545,838	56,017,993
Cigarette Tax	32,260,121	39,354,304	40,247,036
Beer Tax*	6,091,390	3,821,226	—
Inheritance Tax	19,139,321	20,255,077	21,802,194
Chain Store Tax	51,900	51,364	55,060
Equipment Car Tax	123,249	121,225	109,673
Tobacco Products Tax	762,307	752,972	730,739
Insurance Premium Tax	17,210,145	18,564,753	20,098,195
Real Estate Transfer Tax	908,228	1,218,063	1,347,006
Motor Vehicle Fuels Tax	121,313,333	125,067,165	128,876,550
Franchise Tax	4,463,415	4,687,954	4,816,337
Property Taxes Levied	747,357,865	768,317,768	772,455,246

*Collection and administration transferred to the Beer & Liquor Control Commission effective January 1, 1972.

The property tax is assessed by county and city assessors with the exception of public utilities (such as railroads, gas lines, telephone and telegraph lines) which are assessed by the Department of Revenue. The Department of Revenue assists county and city assessors in the administration and equalization of personal and real property. Also, the department assists the assessors in recommendations of value on personal property. Numerous other duties are performed by the department, including those defined under Chapter 421, Code of Iowa.

Budgets Prepared and Submitted

Preparation—All taxing districts except townships must at least twenty days prior to Aug. 15 of each year prepare a budget of anticipated expenditures and estimated amount to be raised by taxation by funds. Rural schools post budget subject to the budget law publish their 642.

Certification—After hearing and decision of local board, budgets are certified to the county auditor not later than Aug. 15. (§24.17)

Submitted to State Comptroller — As soon as taxes are certified by each local board and have been computed by the county auditor, he shall forward a copy of each budget, together with a summary of all budgets to the state comptroller.

County Budget—On or before Jan. 31 of each year, each county is required to appropriate in detail anticipated expenditures for every office or department for each and every purpose for which expenditures are authorized or demanded. The budget in detail must be completed and adopted by Dec. 31 of the preceding year. This procedure is appropriating in detail the budget certified in August by funds.

State—On or before Sept. 3, next prior of each biennial legislative session, all departments and establishments of the government shall transmit to the state comptroller estimates of their expenditure requirements for each fiscal year of the ensuing biennium.

The comptroller shall prepare and file in his office, on or before the first day of December of each even-numbered year, a state budget report.

Not later than Feb. 1 of the year of each biennial legislative session, the governor shall transmit to the legislature a document to be known as a budget, setting forth his financial program for each of the fiscal years of the ensuing biennium.

Levies

The boards of supervisors fix the county levies. Cities and towns certify their tax levies. The State Tax Commission fixes the rates necessary for a state levy on property, if any. There is no state tax levy affixed on property except for a one mill levy on monies and credits which was voted by the people to pay the Korean War bonus. In addition there is a .340 levy made to pay interest and principal on World War II Service Compensation Bonds.

Origin and Naming of Iowa Counties

(Of the two dates given for each county, the first is the date of establishment, when the county was put on the map; the second is when county government was organized. While population was sparse, an unorganized county might be attached to a neighboring organized county for purposes of administration. As settlement moved west, the legislature established 50 so-called "paper counties" in 1851, completing the theoretical roster of 99 counties, but in many of them it was a matter of years before county governments were organized. In some instances, the dates are significant of changes in county names or boundaries.

County	Dates	Named in honor of
Adair.	1851. 1855.	Gen. John Adair, war of 1812; 6th governor of Kentucky.
Adams.	1851. 1853.	President John Adams, 2nd president of U.S.
Allamakee.	1847. 1849.	Allan Makee, Indian trader.
Appanoose.	1843. 1846.	Famous Sac Indian Chief.
Audubon.	1851. 1855.	John James Audubon, eminent naturalist.
Benton.	1843. 1846.	Senator Thomas Hart Benton of Missouri.
Black Hawk.	1843. 1853.	Famous Chief of Sac Indians.
Boone.	1846. 1849.	Capt. Nathan Boone, army officer in the territory.
Bremer.	1851. 1853.	Fredricka Bremer, Swedish traveler and author.
Buchanan.	1839. 1846.	James Buchanan, 15th President of U.S.
Buena Vista.	1851. 1859.	Final victory field of Gen. Taylor in Mexican war.
Butler.	1851. 1854.	Gen. William O. Butler, Mexican war.
Calhoun.	1855. 1855.	John Calhoun, U.S. Senator.
Carroll.	1851. 1855.	Charles Carroll, signer Declaration of Independence.
Cass.	1851. 1853.	Senator Lewis Cass, Michigan.
Cedar.	1837. 1838.	Red Cedar River, runs through county.
Cerro Gordo.	1851. 1855.	Famous battlefield of War with Mexico.

(Continued on Page 314)



WILD ROSE, STATE FLOWER OF IOWA . . . was officially designated as the flower of the state by the Twenty-sixth General Assembly in extraordinary session. The resolution was adopted May 7, 1897.



**EASTERN GOLDFINCH, STATE
BIRD OF IOWA . . .** adopted by the
Forty-fifth General Assembly, by a
concurrent resolution March 22, 1933.
It is often called a wild canary.

314 Origin and Naming of Iowa Counties—Cont'd.

- | County | Dates | Named in honor of |
|-------------|---------------------|---|
| Cherokee. | 1851. 1857. | Famous southern Indian tribe. |
| Chickasaw. | 1851. 1853. | Prominent Indian Nation of the South. |
| Clarke. | 1846. 1851. | James Clarke, governor of the territory. |
| Clay. | 1851. 1858. | Lt. Col. Henry Clay, Jr., of Kentucky, who fell in battle of Buena Vista. |
| Clayton. | 1837. 1838. | Senator John Middleton Clayton of Delaware. |
| Clinton. | 1837. 1840. | De Witt Clinton, 5th governor of New York. |
| Crawford. | 1851. 1855. | Wm. H. Crawford, secretary of the treasury, 1817-25. |
| Dallas. | 1846. 1847. | George Mifflin Dallas, vice president of U.S. |
| Davis. | 1843. 1844. | Garret Davis, representative, Kentucky. |
| Decatur. | 1846. 1850. | Stephen Decatur, distinguished naval officer. |
| Delaware. | 1837. 1844. | State of Delaware. |
| Des Moines. | 1834. 1834. | The river by that name. |
| Dickinson. | 1851. 1858. | Senator Daniel S. Dickinson of New York. |
| Dubuque. | 1834. 1834. | (Present boundaries 1837.) Julien Du Buque, first white settler in Iowa. |
| Emmet. | 1851. 1859. | Robert Emmet, Irish patriot of 1798. |
| Fayette. | 1837. 1851. | Marquis de La Fayette. |
| Floyd. | 1851. 1854. | Sgt. Charles Floyd of Lewis and Clark's expedition, died 1804, buried on banks of Missouri. First white man whose death and burial in Iowa are of record. |
| Franklin. | 1851. 1855. | Benjamin Franklin. |
| Fremont. | 1847. 1850. | Lt. Col. John Charles Fremont, Mexican war. |
| Greene. | 1851. 1854. | Gen. Nathaniel Greene, Revolutionary war. |
| Grundy. | 1851. 1856. | Felix Grundy of Tennessee. |
| Guthrie. | 1851. 1851. | Capt. Edwin Guthrie. Iowa volunteers, Mexican war. |
| Hamilton. | 1857. 1857. | Senator Wm. W. Hamilton, president Iowa senate. |
| Hancock. | 1851. 1858. | John Hancock, president Continental Congress. |
| Hardin. | 1851. 1853. | Col. John J. Hardin, Illinois. Killed in Mexican war. |
| Harrison. | 1851. 1853. | William Henry Harrison, 9th president of the U.S. |
| Henry. | 1836. 1837. | (Present boundaries 1839.) Gen. Henry Dodge, governor of Wisconsin territory. |
| Howard. | 1851. 1855. | Gen. Tighlman A. Howard of Indiana. |
| Humboldt. | 1857. 1857. | Baron Friedrich Alexander von Humboldt, German scientist. |
| Ida. | 1851. 1855 or 1858. | Eliphalet Price suggested the name. |
| Iowa. | 1843. 1845. | For river that crosses county. |
| Jackson. | 1837. 1837. | Andrew Jackson, 7th president of U.S. |
| Jasper. | 1846. 1846. | Sgt. William Jasper, Revolutionary war. |
| Jefferson. | 1839. 1839. | Thomas Jefferson, 3rd president of U.S. |
| Johnson. | 1837. 1838. | Richard Mentor Johnson, vice president of U.S. |
| Jones. | 1837. 1838-1847. | George Wallace Jones, 1st delegate in congress from Wisconsin territory. |
| Keokuk. | 1843. 1844. | Keokuk, chief of Sac tribe. |
| Kossuth. | 1851. 1855. | Louis Kossuth, Hungarian patriot leader. |
| Lee. | 1836. 1838. | Of the New York Land company, owners of extensive interests in the half breed tract. |
| Linn. | 1837. 1839. | Senator Lewis Field Linn, Missouri. |
| Louisa. | 1836. 1837. | Louisa Massey. |
| Lucas. | 1846. 1894. | Robert Lucas, 1st governor of Iowa territory. |
| Lyon. | 1851. 1872. | Brigadier General Nathaniel Lyon. |
| Madison. | 1846. 1849. | James Madison, 4th president of U.S. |
| Mahaska. | 1843. 1844. | Chief of the Iowa tribe—interpreted "White Cloud." |
| Marion. | 1845. 1845. | Francis Marion, Revolutionary war. |
| Marshall. | 1846. 1849. | John Marshall, 4th chief justice of U.S. |
| Mills. | 1851. 1851. | Major Frederick Mills, Iowa officer in Mexican war. |
| Mitchell. | 1851. 1854. | John Mitchell, Irish refugee of 1848. |
| Monona. | 1851. 1854. | Of Indian origin. |
| Monroe. | 1843. 1845. | As Kishkekosh County.) 1846. James Monroe, 5th president of U.S. |

County	Dates	Named in honor of
Montgomery.	1851. 1853.	Gen. Richard Montgomery, killed at assault at Quebec, 1775.
Muscatine.	1836. 1837.	Island forming feature of this and Louisa county.
O'Brien.	1851. 1860.	William Smith O'Brien, a leader for Irish independence in 1848.
Osceola.	1851. 1871.	Famous southern Indian chieftain.
Page.	1847. 1851.	Capt. John Page, 4th U.S. Infantry, mortally wounded in the battle of Palo Alto.
Palto Alto.	1851. 1858.	First battlefield-victory of Mexican war.
Plymouth.	1851. 1858.	Landing place of the Mayflower settlers.
Pocahontas.	1851. 1859.	Virginia Indian princess.
Polk.	1846. 1846.	James Knox Polk, 11th president of the U.S.
Pottawattamie.	1847. 1848.	Indian tribe, former possessor of territory.
Poweshiek.	1843. 1848.	Prominent chief of Fox-Mesquakie Indians.
Ringgold.	1847. 1855.	Major Samuel Ringgold, mortally wounded in Mexican war.
Sac.	1851. 1856.	Indian tribe.
Scott.	1837. 1837.	Major General Winfield Scott, negotiated 1st treaty purchasing lands in Iowa from Indians.
Shelby.	1815. 1853.	Gen. Isaac Shelby, 1st governor of Kentucky.
Sioux.	1851. 1860.	Indian tribe.
Story.	1846. 1853.	Joseph Story, associate justice of U.S. Supreme Court.
Tama.	1847. 1853.	Taomah, an Indian celebrity.
Taylor.	1847. 1851.	General Zachary Taylor, 12th president of U.S.
Union.	1851. 1853.	Union of the states.
Van Buren.	1836. 1838.	Martin Van Buren, 8th president of U.S.
Wapello.	1843. 1844.	Chief of Fox Indian tribes.
Warren.	1846. 1849.	General Joseph Warren of Revolutionary war.
Washington.	1839. 1839.	George Washington, 1st president of U.S.
Wayne.	1846. 1851.	General Anthony Wayne of Revolutionary war.
Webster.	1853. 1857.	Daniel Webster.
Winnebago.	1851. 1857.	Indian tribe.
Winneshiek.	1847. 1851.	Chief of the Winnebagoes.
Woodbury.	1851. 1853.	Levi Woodbury of New Hampshire.
Worth.	1851. 1858.	Major General William J. Worth, Mexican war.
Wright.	1851. 1855.	Silas Wright, 12th governor of New York and also Joseph A. Wright, governor of Indiana.

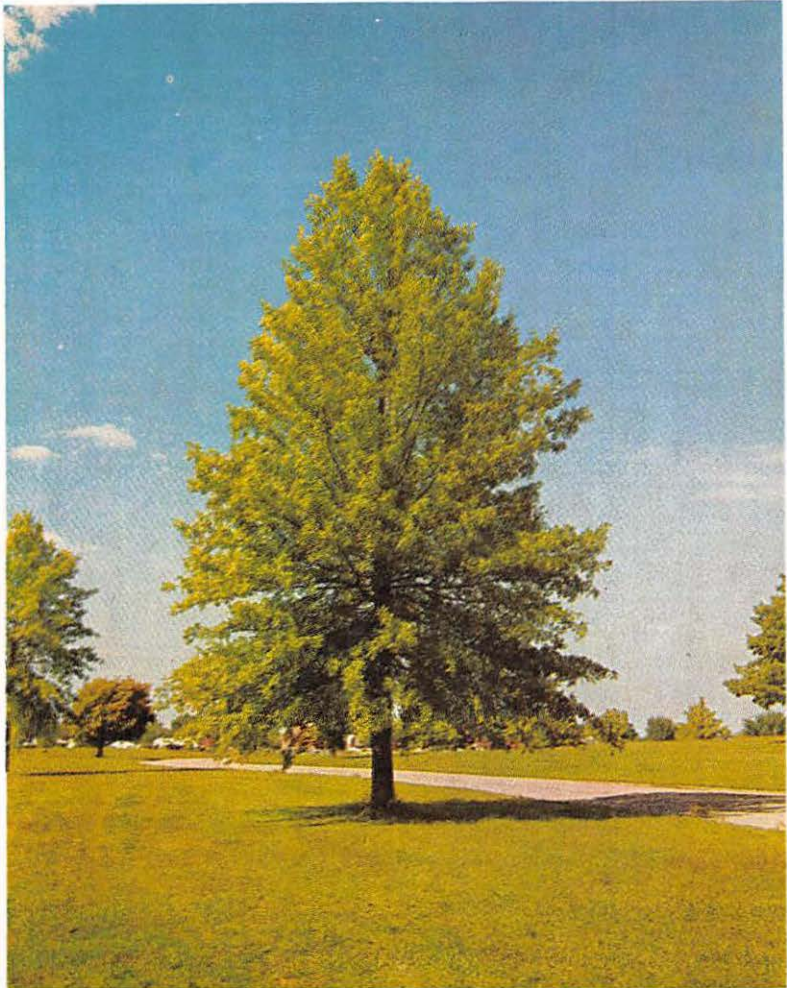

“THE OAK,” OFFICIAL STATE TREE for the State of Iowa, was so designated by a resolution of March 13, 1961, adopted by the Fifty-ninth General Assembly.

This specimen selected by the State Forester.



GEODE, STATE ROCK OF IOWA
... adopted by the Sixty-second General Assembly by a house joint resolution. The resolution was signed by the Secretary of State March 13, 1967.

Iowa Centennial Memorial Foundation



Iowa Statehood Centennial Commemorative Half Dollar

The sale of memorial half dollars in Iowa's Centennial Year, 1947, brought the state \$198,000. This fund is administered by the Iowa Centennial Memorial Commission, and has grown to more than \$290,000. The commission is authorized to spend the income from the fund for awards and scholarships, amounting to approximately \$6,225 yearly. This amount provides for 25 to 30 scholarships each year.

In 1951 the Iowa award was created and presented to ex-President Herbert Hoover. The award has also been made to Jay N. Darling, Drs. Spedding and Van Allen, Henry Wallace and Mamie Eisenhower.

Membership of the commission includes all former governors, four citizen members, and several state officials who serve ex officio. The commission was set up in 1949 by Governor Robert D. Blue. Members include the governor, who is chairman; president of the state board of regents, secretary; state treasurer, treasurer; and attorney general, attorney.

Citizen members are Mrs. Helen Mitchell, Council Bluffs; Ralph Evans, Davenport; John M. Henry, Des Moines; and Carl Cacciatore, Des Moines.

★ ★ ★

Use of State Banner by Legislature

The Sixty-first General Assembly, by Senate Concurrent Resolution No. 1, resolved: "That on each day when either the house or senate convenes that the state banner shall be raised on the flag poles directly over the chambers of either and that the state banner shall be lowered at each time the house or the senate adjourns for the day."

This usage replaces the prior employment of the United States flag for this purpose, which the legislative resolution declared to be improper.

Iowa Governors 1846 to Date

Name	Date of Birth	Place of Birth	County of Residence	Date of Inauguration	Age at Inauguration	Years Served	Politics	Date of Death
Ansel Briggs	Feb. 3, 1806	Vermont	Jackson	Dec. 3, 1846	40	1846-1850	Democrat	May 5, 1881
Stephen P. Hempstead	Oct. 1, 1812	New London, Connecticut	Dubuque	Dec. 4, 1850	38	1850-1854	Democrat	Feb. 16, 1883
James W. Grimes	Oct. 20, 1816	Deering, New Hampshire	Des Moines	Dec. 9, 1854	38	1854-1858	Whig	Feb. 7, 1872
Ralph P. Lowe	Nov. 27, 1805	Warren County, Ohio	Muscatine	Jan. 13, 1858	53	1858-1860	Republican	Dec. 22, 1883
Samuel J. Kirkwood	Dec. 20, 1813	Hartford County, Maryland	Johnson	Jan. 11, 1860	47	1860-1864	Republican	Sept. 1, 1894
William M. Stone	Oct. 14, 1827	Jefferson County, New York	Marion	Jan. 14, 1864	43	1864-1868	Republican	July 18, 1893
Samuel Merrill	Aug. 7, 1822	Oxford County, Maine	Clayton	Jan. 16, 1868	46	1868-1872	Republican	Aug. 31, 1899
Cyrus C. Carpenter	Nov. 24, 1829	Hartford, Pennsylvania	Webster	Jan. 11, 1872	43	1872-1876	Republican	May 29, 1898
*Samuel J. Kirkwood	Dec. 20, 1813	Hartford County, Maryland	Johnson	Jan. 13, 1876	63	1876-1877	Republican	Sept. 1, 1894
Joshua G. Newbold	May 12, 1830	Fayette County, Pennsylvania	Henry	Feb. 1, 1877	47	1877-1878	Republican	June 10, 1903
John H. Gear	April 7, 1825	Ithaca, New York	Des Moines	Jan. 17, 1878	53	1878-1882	Republican	July 14, 1900
Buren R. Sherman	May 28, 1836	Phelps, New York	Benton	Jan. 12, 1882	46	1882-1886	Republican	Nov. 11, 1904
William Larrabee	Jan. 20, 1832	Ledyard, Connecticut	Fayette	Jan. 14, 1886	54	1886-1890	Republican	Nov. 16, 1912
Horace Boies	Dec. 7, 1827	Erie County, New York	Black Hawk	Feb. 27, 1890	63	1890-1894	Democrat	April 4, 1923
Frank D. Jackson	Jan. 26, 1854	Arcade, New York	Polk	Jan. 11, 1894	40	1894-1896	Republican	Nov. 16, 1938
Francis M. Drake	Dec. 30, 1830	Rushville, Illinois	Appanoose	Jan. 16, 1896	66	1896-1898	Republican	Nov. 20, 1903
Leslie M. Shaw	Nov. 2, 1848	Morristown, Vermont	Crawford	Jan. 13, 1898	50	1898-1902	Republican	Mar. 28, 1932
†Albert B. Cummins	Feb. 15, 1850	Green County, Pennsylvania	Polk	Jan. 16, 1902	52	1902-1908	Republican	July 30, 1926
Warren Garst	Dec. 4, 1850	Dayton, Ohio	Carroll	Nov. 24, 1908	58	1908-1909	Republican	Oct. 5, 1924
Beryl F. Carroll	Mar. 15, 1860	Davis County, Iowa	Davis	Jan. 14, 1909	49	1909-1913	Republican	Dec. 16, 1939
George W. Clarke	Oct. 24, 1852	Shelby County, Indiana	Dallas	Jan. 16, 1913	61	1913-1917	Republican	Nov. 28, 1936
William L. Harding	Oct. 3, 1877	Osceola County, Iowa	Woodbury	Jan. 11, 1917	40	1917-1921	Republican	Dec. 17, 1934
N. E. Kendall	Mar. 17, 1868	Lucas County, Iowa	Monroe	Jan. 13, 1921	53	1921-1925	Republican	Nov. 4, 1936
John Hammill	Oct. 14, 1875	Linden, Wisconsin	Hancock	Jan. 15, 1925	50	1925-1931	Republican	Nov. 6, 1936
Daniel W. Turner	Mar. 17, 1877	Corning, Iowa	Adams	Jan. 15, 1931	53	1931-1933	Republican	April 15, 1969
Clyde L. Herring	May 3, 1879	Jackson, Michigan	Polk	Jan. 12, 1933	53	1933-1937	Democrat	Sept. 15, 1945
Nelson G. Kraschel	Oct. 27, 1889	Macon, Illinois	Shelby	Jan. 14, 1937	48	1937-1939	Democrat	Mar. 15, 1957
George A. Wilson	April 1, 1884	Adair County, Iowa	Polk	Jan. 12, 1939	54	1939-1943	Republican	Sept. 8, 1953
Bourke B. Hickenlooper	July 21, 1896	Taylor County, Iowa	Linn	Jan. 14, 1943	47	1943-1945	Republican	Sept. 4, 1971
Robert D. Blue	Sept. 24, 1898	Eagle Grove, Iowa	Wright	Jan. 11, 1945	46	1945-1949	Republican	
‡William S. Beardsley	May 13, 1901	Beacon, Iowa	Warren	Jan. 13, 1949	47	1949-1954	Republican	Nov. 21, 1954
Leo Elthon	June 9, 1898	Fertile, Iowa	Worth	Nov. 22, 1954	56	1954-1955	Republican	April 16, 1967
Leo A. Hoegh	Mar. 30, 1908	Audubon County, Iowa	Lucas	Jan. 13, 1955	46	1955-1957	Republican	
Herschel C. Loveless	May 11, 1911	Hedrick, Iowa	Wapello	Jan. 17, 1957	46	1957-1961	Democrat	
Norman A. Erbe	Oct. 25, 1919	Boone, Iowa	Boone	Jan. 12, 1961	41	1961-1963	Republican	
Harold E. Hughes	Feb. 10, 1922	Ida Grove, Iowa	Ida	Jan. 17, 1963	40	1963-1969	Democrat	
§Robert D. Fulton	May 13, 1929	Waterloo, Iowa	Blackhawk	Jan. 1, 1969	39	1969-1969	Democrat	
Robert D. Ray	Sept. 26, 1928	Des Moines, Iowa	Polk	Jan. 16, 1969	40	1969-	Republican	

*Samuel J. Kirkwood resigned Feb. 1, 1877, to become a candidate for the U.S. Senate, to which office he was elected. Lt. Gov. Joshua Newbold served his unexpired term.

†Albert B. Cummins resigned Nov. 24, 1908, after election to the United States Senate and was succeeded by Lt. Gov. Warren Garst, who served the unexpired term.

‡Governor Beardsley was killed in a highway accident Nov. 21, 1954. Lt. Gov. Leo Elthon was sworn in as Governor Nov. 22, 1954, and served until Jan. 13, 1955, when Leo A. Hoegh was inaugurated as Governor.

§Lt. Gov. Robert D. Fulton became Governor of Iowa when former Gov. Harold D. Hughes resigned that position to assume his new duties as U.S. Senator. Fulton served the unexpired term from Jan. 1 to Jan. 16, 1969.

Territorial Governors

By Presidential Appointment



Robert Lucas
1838-1841



John Chambers
1841-1845



James Clarke
1845-1846

Governors of Iowa

By Election



Ansel Briggs (D)
1846-1850



Stephen Hempstead (D)
1850-1854



James W. Grimes (W)
1854-1858



R. P. Lowe (R)
1858-1860



Saml. J. Kirkwood (R)
1860-1864 1876-1877



W. M. Stone (R)
1864-1868



Sam Merrill (R)
1868-1872

GOVERNORS OF IOWA—Continued



C. C. Carpenter (R)
1872-1876



J. G. Newbold (R)
1877-1878

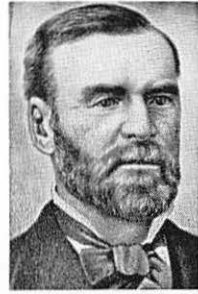

John H. Gear (R)
1878-1882



Buren R. Sherman (R)
1882-1886



Wm. Larrabee (R)
1886-1890



Horace Boies (D)
1890-1894



Frank D. Jackson (R)
1894-1896



F. M. Drake (R)
1896-1898



L. M. Shaw (R)
1898-1902



A. B. Cummins (R)
1902-1908

GOVERNORS OF IOWA—Continued



Warren Garst (R)
1908-1909



B. F. Carroll (R)
1909-1913



Geo. W. Clarke (R)
1913-1917



W. L. Harding (R)
1917-1921



Nate Kendall (R)
1921-1925



John Hammill (R)
1925-1931



Dan W. Turner (R)
1931-1933



Clyde Herring (D)
1933-1937



Nels Kraschell (D)
1937-1939



George Wilson (R)
1939-1943

GOVERNORS OF IOWA—Continued



B. Hickenlooper (R)
1943-1945



Robert D. Blue (R)
1945-1949



W. Beardsley (R)
1949-1954



Leo Elthon (R)
1954-1955



Leo A. Hoegh (R)
1955-1957



H. C. Loveless (D)
1957-1961



Norman A. Erbe (R)
1961-1963



Harold E. Hughes (D)
1963-1968



Robert D. Fulton (D)
1968-1969



Robert Ray (R)
1969-

TERRITORIAL OFFICIALS OF IOWA**GOVERNORS**

Robert Lucas, appointed 1838; John Chambers, appointed 1841; James Clarke, appointed November, 1845.

AUDITORS

Office Created Jan. 7, 1840

Jesse Williams, appointed Jan. 14, 1840; William L. Gilbert, appointed Jan. 23, 1843, reappointed Feb. 27, 1844; Robert M. Secrest, appointed 1845.

TREASURERS

Office created Jan. 24, 1839

Thornton Bayless, appointed Jan. 23, 1839; Morgan Reno, appointed 1840.

SUPERINTENDENT OF PUBLIC INSTRUCTION

Office created Feb. 12, 1841; abolished March 9, 1842

William Reynolds, appointed in 1841.

SUPREME COURT

Charles Mason, chief justice, 1838 to 1846; Joseph Williams, associate justice, 1838 to 1846; Thomas S. Wilson, associate justice, 1838 to 1846; Thornton Bayless, clerk, 1838 to 1839; George S. Hampton, 1839 to 1846; Eastin Morris, reporter, 1843 to 1846.

DELEGATES TO CONGRESS

William W. Chapman, in Twenty-fifth and Twenty-sixth Congresses; Francis Gehon; Augustus C. Dodge, in Twenty-seventh, Twenty-eighth, and Twenty-ninth Congresses.

LEGISLATIVE OFFICERS FOR THE TERRITORY OF IOWA

Before Iowa was admitted as a state in 1846, the Senate of the territory was called the Legislative Council. The presiding officer was known as the President of the Council. Iowa's constitution, approved by a vote of the people in 1857, created the office of Lieutenant Governor and named him as the ex officio President of the Senate.

The 1838, 1839 and 1840 sessions were held at the territorial capital at Burlington. The 1841 through 1845 sessions were held at Iowa City. In 1855 the 5th General Assembly voted to change the location of the capital to Des Moines.

Opening Date of Sessions	President Legis- lative Council	Speaker of the House
Nov. 1838	Jesse B. Browne	Wm. H. Wallace
Nov. 1839	Stephen Hempstead	Edward Johnston
Nov. 1840	M. Bainbridge	Thomas Cox
Dec. 1841	J. W. Parker	Warren Lewis
Dec. 1842	John D. Elbert	James M. Morgan
Dec. 1843	Francis Springer and Thomas Cox	James P. Carleton
June 1844 (Ex)	Francis Gehon	John Foley
May 1845	S. Clinton Hastings	Geo. W. McCleary

LEGISLATIVE OFFICIALS AND DATES OF SESSIONS
PRESIDENTS OF THE SENATE*

Number	Convned	Adjourned	Name	Home County
1st	Nov. 30, 1846	Feb. 25, 1847	Thomas N. Baker	Polk
1st Ex.	Jan. 3, 1848	Jan. 25, 1848	Thomas Hughes	Johnson
2nd	Dec. 3, 1848	Jan. 15, 1849	John J. Selman	Davis
3rd	Dec. 2, 1850	Feb. 5, 1851	Enox Lowe	Des Moines
4th	Dec. 6, 1852	Jan. 24, 1853	W. E. Leffingwell	Clinton
5th	Dec. 4, 1854	Jan. 26, 1855	Maturin L. Fisher	Clayton
5th Ex.	July 2, 1856	July 16, 1856	Maturin L. Fisher	Clayton
6th	Dec. 1, 1856	Jan. 29, 1857	Wm. H. Hamilton	Dubouque

*Section 18, Article IV of the constitution, provides that the lieutenant governor shall perform the duties of the president of the senate.

LIEUTENANT GOVERNORS

Office created Sept. 3, 1857, by the new constitution. The lieutenant governor is ex officio president of the senate.

Name	Home County	Date of First Election or Appointment	Years Served
Oran Faville	Mitchell	Oct. 13, 1857	1858-1860
Nicholas J. Rusch	Scott	Oct. 11, 1859	1860-1862
John R. Needham	Mahaska	Oct. 8, 1861	1862-1864
Enoch W. Eastman	Hardin	Oct. 13, 1863	1864-1866
Benjamin F. Gue	Webster	Oct. 10, 1865	1866-1868
John Scott	Story	Oct. 8, 1867	1868-1870
Madison M. Walden	Appanoose	Oct. 12, 1869	1870-1871
Henry C. Bulis	Winneshiek	Sept. 13, 1871	1871-1874
Joseph Dysart	Tama	Oct. 14, 1873	1874-1876
Joshua G. Newbold	Henry	Oct. 12, 1875	1876-1877
Frank T. Campbell	Jasper	Oct. 9, 1877	1878-1882
Orlando H. Manning	Carroll	Oct. 11, 1881	1882-1885
John A. T. Hull	Polk	Nov. 3, 1885	1886-1890
Alfred N. Poyneer	Tama	Nov. 5, 1889	1890-1892
Samuel L. Bestow	Lucas	Nov. 3, 1891	1892-1894
Warren S. Dungan	Lucas	Nov. 7, 1893	1894-1896
Matt Parrott	Black Hawk	Nov. 5, 1895	1896-1898
James C. Milliman	Harrison	Nov. 2, 1897	1898-1902
John Herriott	Guthrie	Nov. 5, 1901	1902-1907
Warren Garst	Carroll	Nov. 6, 1906	1907-1908
George W. Clarke	Dallas	Nov. 3, 1908	1909-1913
William L. Harding	Woodbury	Nov. 5, 1912	1913-1917
Ernest R. Moore	Linn	Nov. 7, 1916	1917-1921
John Hammill	Hancock	Nov. 2, 1920	1921-1925
Clem C. Kimball	Pottawattamie	Nov. 4, 1924	1925-1928
Arch W. McFarlane	Black Hawk	Nov. 6, 1928	1928-1933
Nelson G. Kraschel	Shelby	Nov. 8, 1932	1933-1937
John K. Valentine	Appanoose	Nov. 3, 1936	1937-1939
Bourke B. Hickenlooper	Linn	Nov. 8, 1938	1939-1943
Robert D. Blue	Wright	Nov. 3, 1942	1943-1945
Kenneth A. Evans	Mills	Nov. 7, 1944	1945-1951
William H. Nicholas	Cerro Gordo	Nov. 7, 1950	1951-1953
Leo Elthon	Worth	Nov. 4, 1952	1953-1957
William H. Nicholas	Cerro Gordo	Nov. 6, 1956	1957-1959
Edward J. McManus	Lee	Nov. 4, 1958	1959-1961
W. L. Mooty	Grundy	Nov. 8, 1960	1961-1965
Robert D. Fulton	Black Hawk	Nov. 3, 1964	1965-1968
Roger W. Jepsen	Scott	Nov. 5, 1968	1969-1972
Arthur A. Neu	Carroll	Nov. 7, 1972	1973-

SPEAKERS OF THE HOUSE

Number	Convened	Adjourned	Name	Home County
1st	Nov. 30, 1846	Feb. 25, 1847	Jesse B. Browne	Lee
1st Ex.	Jan. 3, 1848	Jan. 25, 1848	Jesse B. Browne	Lee
2nd	Dec. 4, 1848	Jan. 15, 1849	Smiley H. Bonham	Johnson
3rd	Dec. 2, 1850	Feb. 5, 1851	George Temple	Des Moines
4th	Dec. 6, 1852	Jan. 24, 1853	James Grant	Scott
5th	Dec. 4, 1854	Jan. 26, 1855	Reuben Noble	Clayton
5th Ex.	July 2, 1856	July 16, 1856	Reuben Noble	Clayton
6th	Dec. 1, 1856	Jan. 29, 1857	Samuel McFarland	Henry
7th	Jan. 11, 1858	Mar. 23, 1858	Stephen B. Shelleby	Jasper
8th	Jan. 8, 1860	April 3, 1860	John Edwards	Lucas
8th Ex.	May 15, 1861	May 29, 1861	John Edwards	Lucas
9th	Jan. 13, 1862	April 8, 1862	Rush Clark	Johnson
9th Ex.	Sept. 3, 1862	Sept. 11, 1862	Rush Clark	Johnson
10th	Jan. 11, 1864	Mar. 29, 1864	Jacob Butler	Muscatine
11th	Jan. 8, 1866	April 3, 1866	Ed Wright	Cedar
12th	Jan. 13, 1868	April 8, 1868	John Russell	Jones
13th	Jan. 10, 1870	April 13, 1870	Aylett R. Cotton	Clinton
14th	Jan. 8, 1872	April 23, 1872	James Wilson	Tama
14th Adj.	Jan. 15, 1873	Feb. 20, 1873	James Wilson	Tama
15th	Jan. 12, 1874	Mar. 19, 1874	John H. Gear	Des Moines
16th	Jan. 18, 1876	Mar. 16, 1876	John H. Gear	Des Moines
17th	Jan. 14, 1878	Mar. 26, 1878	John Y. Stone	Mills
18th	Jan. 12, 1880	Mar. 27, 1880	Lore Alford	Black Hawk
19th	Jan. 9, 1882	Mar. 17, 1882	George R. Struble	Tama
20th	Jan. 14, 1884	April 2, 1884	William P. Wolf	Cedar
21st	Jan. 11, 1886	April 13, 1886	Albert Head	Greene
22nd	Jan. 9, 1888	April 10, 1888	William H. Redman	Poweshiek
23rd	Jan. 13, 1890	April 15, 1890	John T. Hamilton	Linn
24th	Jan. 11, 1892	Mar. 30, 1892	William O. Mitchell	Adams
25th	Jan. 8, 1894	April 6, 1894	Henry Stone	Marshall
26th	Jan. 13, 1896	April 11, 1896	Howard W. Byers	Shelby
26th Ex.	Jan. 19, 1897	May 11, 1897	Howard W. Byers	Shelby
27th	Jan. 10, 1898	April 1, 1898	James H. Funk	Hardin
28th	Jan. 8, 1900	April 6, 1900	Daniel H. Bowen	Allamakee
29th	Jan. 13, 1902	April 11, 1902	Willard L. Eaton	Mitchell
30th	Jan. 11, 1904	April 12, 1904	George W. Clarke	Dallas
31st	Jan. 8, 1906	April 6, 1906	George W. Clarke	Dallas
32nd	Jan. 14, 1907	April 9, 1907	Nathan E. Kendall	Monroe
32nd Ex.	Aug. 31, 1908	Nov. 24, 1908	Nathan E. Kendall	Monroe
33rd	Jan. 11, 1909	April 9, 1909	Guy A. Feely	Black Hawk
34th	Jan. 9, 1911	April 12, 1911	Paul E. Stillman	Greene
35th	Jan. 13, 1913	April 19, 1913	Edward H. Cunningham	Buena Vista
36th	Jan. 11, 1915	April 17, 1915	William I. Atkinson	Butler
37th	Jan. 8, 1917	April 14, 1917	Milton B. Pitt	Harrison
38th	Jan. 13, 1919	April 19, 1919	Arch W. McFarlane	Black Hawk
38th Ex.	July 2, 1919	July 2, 1919	Arch W. McFarlane	Black Hawk
39th	Jan. 10, 1921	April 8, 1921	Arch W. McFarlane	Black Hawk
40th	Jan. 8, 1923	April 17, 1923	J. H. Anderson	Winnebago
40th Ex.	April 18, 1923	July 30, 1924	J. H. Anderson	Winnebago
41st	Jan. 12, 1925	April 3, 1925	W. C. Edson	Buena Vista
42nd	Jan. 10, 1927	April 15, 1927	L. V. Carter	Hardin
42nd Ex.	Mar. 5, 1928	Mar. 14, 1928	Howard A. Mathews, pro tem	Des Moines
43rd	Jan. 14, 1929	April 12, 1929	J. H. Johnson	Marion
44th	Jan. 12, 1931	April 15, 1931	Francis Johnson	Dickinson
45th	Jan. 9, 1933	April 20, 1933	George E. Miller	Shelby
45th Ex.	Nov. 6, 1933	Mar. 12, 1934	George E. Miller	Shelby
46th	Jan. 14, 1935	April 23, 1935	John H. Mitchell	Webster
46th Ex.	Dec. 21, 1936	Dec. 24, 1936	John H. Mitchell	Webster
47th	Jan. 11, 1937	April 20, 1937	La Mar Foster	Cedar
48th	Jan. 9, 1939	April 26, 1939	John R. Irwin	Lee
49th	Jan. 13, 1941	April 10, 1941	Robert D. Blue	Wright
50th	Jan. 11, 1943	April 8, 1943	Henry W. Burns	Butler
50th Ex.	Jan. 26, 1944	Jan. 28, 1944	Henry W. Burns	Butler
51st	Jan. 8, 1945	April 13, 1945	Harold Felton	Warren
52nd	Jan. 13, 1947	April 25, 1947	Gus R. Kuster	Cass
52nd Ex.	Dec. 16, 1947	Dec. 19, 1947	Gus T. Kuester	Cass
53rd	Jan. 10, 1949	April 20, 1949	Gus T. Kuester	Cass
54th	Jan. 12, 1953	April 17, 1953	William S. Lynes	Bremer
55th	Jan. 10, 1955	April 29, 1955	William S. Lynes	Bremer
56th	Jan. 10, 1955	April 29, 1955	Arthur C. Hanson	Lyon
57th	Jan. 14, 1957	May 3, 1957	W. L. Mooty	Grundy
58th	Jan. 12, 1959	May 13, 1959	Vern Lisle	Page
59th	Jan. 9, 1961	May 10, 1961	Henry C. Nelson	Winnebago
60th	Jan. 14, 1963	May 18, 1963	Robert W. Naden	Hamilton
60th Ex.	Feb. 24, 1964	April 8, 1964	Robert W. Naden	Hamilton
61st	Jan. 11, 1965	June 10, 1965	Vincent B. Steffen	Chickasaw
62nd	Jan. 9, 1967	July 2, 1967	Maurice E. Baringer	Fayette
63rd	Jan. 13, 1969	May 23, 1969	William H. Harbor	Mills

TERRITORIAL OFFICIALS

327

SPEAKERS OF THE HOUSE

Number	Convened	Adjourned	Name	Home County
64th	Jan. 11, 1971	June 10, 1971	William H. Harbor	Mills
65th	Jan. 8, 1973	June 20, 1973	Andrew Varley	Adair-Guthrie

SECRETARIES OF STATE

Name	Home County	Date of First Election or Appointment	Years Served
Elisa Cutler, Jr.	Van Buren	Oct. 26, 1846	1846-1848
Josiah H. Bonney	Van Buren	Aug. 7, 1848	1848-1850
George W. McCleary	Louisa	Aug. 5, 1850	1850-1856
Elijah Sells	Muscataine	Aug. 4, 1856	1850-1853
James Wright	Delaware	Oct. 14, 1862	1863-1867
Ed Wright	Cedar	Oct. 9, 1866	1867-1873
Josiah T. Young	Monroe	Nov. 5, 1872	1873-1879
John A. T. Hull	Davis	Oct. 8, 1878	1870-1885
Frank D. Jackson	Butler	Nov. 4, 1884	1885-1891
William M. McFarland	Emmet	Nov. 4, 1890	1891-1897
George L. Dobson	Polk	Nov. 3, 1896	1897-1901
William B. Martin	Adair	Nov. 6, 1900	1901-1907
William C. Hayward	Scott	Nov. 6, 1906	1907-1913
William S. Allen	Jefferson	Nov. 5, 1912	1913-1919
*W. C. Ramsey	Wright	July 1, 1919	1919-1928
Ed. M. Smith	Madison	Feb. 15, 1928	1928-1931
G. C. Greenwalt	Mills	Nov. 4, 1930	1931-1933
†Mrs. Alex Miller	Washington	Nov. 8, 1932	1933-1937
‡Robert E. O'Brian	Woodbury	Jan. 27, 1937	1937-1939
Earl G. Miller	Polk	Nov. 8, 1938	1939-1943
Wayne N. Ropes	Moona	Nov. 3, 1942	1943-1947
Rollo H. Bergeson	Woodbury	Nov. 9, 1946	1947-1949
Melvin D. Synhorst	Sioux	Nov. 2, 1948	1949-1965
Gary L. Cameron	Jefferson	Nov. 3, 1964	1965-1966
Melvin D. Synhorst	Sioux	Nov. 8, 1966	1967-

*Appointed to fill vacancy on resignation of William S. Allen.

†Died Jan. 24, 1937.

‡Appointed to fill vacancy caused by death of Mrs. Alex Miller.

AUDITORS OF STATE

Name	Home County	Date of First Election or Appointment	Years Served
Joseph T. Fales	Des Moines	Oct. 26, 1846	1846-1859
William Pattee	Bremer	Aug. 5, 1850	1850-1854
*Andrew J. Stevens	Polk	Aug. 7, 1854	1854-1855
John Pattee	Bremer	Sept. 13, 1855	1855-1859
Johathan W. Cattell	Cedar	Oct. 12, 1858	1859-1865
John A. Elliott	Mitchell	Nov. 8, 1864	1865-1871
John Russell	Jones	Oct. 11, 1870	1871-1875
Buren R. Sherman	Benton	Oct. 13, 1874	1875-1881
William V. Lucas	Cerro Gordo	Nov. 2, 1880	1881-1883
John L. Brown	Lucas	Oct. 7, 1882	1883-1885
Jonathan W. Cattell	Cedar	Mar. 19, 1885	1885-1886
†John L. Brown	Lucas	Jan. 23, 1886	1886-
Charles Beardsley	Des Moines	April 13, 1886	1886-
†John L. Brown	Lucas	July 14, 1886	1886-1887
James A. Lyons	Guthrie	Nov. 2, 1886	1887-1893
Cornelius G. McCathy	Story	Nov. 8, 1892	1893-1899
Frank F. Merriam	Delaware	Nov. 8, 1898	1899-1903
Beryl F. Carroll	Davis	Nov. 4, 1902	1903-1909
John L. Bleakly	Ida	Nov. 3, 1908	1909-1915
Frank S. Shaw	Tama	Nov. 3, 1914	1915-1921
Glenn C. Haynes	Cerro Gordo	Nov. 2, 1920	1921-1924
‡James E. Thomas	Montgomery	Sept. 1, 1924	1924-1925
J. C. McClune	Mahaska	Nov. 4, 1924	1925-1927
J. W. Long	Story	Nov. 2, 1926	1927-1932
C. Fred Porter	Polk	April 21, 1932	1932-1933
Charles W. Storms	Lee	Nov. 8, 1932	1933-1939
C. B. (Chet) Akers	Wapello	Nov. 8, 1938	1939-1965
Lorne R. Worthington	Decatur	Nov. 3, 1965	1965-1966
Lloyd R. Smith	Polk	Nov. 8, 1966	1967-

*Resigned 1885. John Pattee appointed.

†John L. Brown was suspended twice and reinstated twice, on dates indicated.

‡Appointed to fill vacancy on resignation of Glenn C. Haynes.

TREASURERS OF STATE

Name	Home County	Date of First Election or Appointment	Years Served
Morgan Reno	Johnson	Oct. 26, 1846	1846-1850
Israel Kister	Davis	Aug. 5, 1850	1850-1852
Martin L. Morris	Polk	Aug. 2, 1852	1852-1859
John W. Jones	Hardin	Oct. 12, 1858	1850-1853
William H. Holmes	Jones	Oct. 8, 1862	1863-1867
Samuel E. Rankin	Washington	Oct. 9, 1866	1867-1873
William Christy	Clarke	Nov. 5, 1872	1873-1877
George W. Bemis	Buchanan	Nov. 7, 1876	1877-1881
Edwin H. Conger	Dallas	Nov. 2, 1880	1881-1885
Voltaire P. Twombly	Van Buren	Nov. 4, 1884	1885-1891
Byron A. Beeson	Marshall	Nov. 4, 1890	1891-1895
John Herriott	Guthrie	Nov. 6, 1894	1895-1901
Gilbert S. Gilbertson	Winnebago	Nov. 6, 1900	1901-1907
William M. Morrow	Union	Nov. 6, 1906	1907-1913
*William C. Brown	Wright	Nov. 5, 1912	1913-1917
E. H. Hoyt	Delaware	May 14, 1917	1917-1921
W. J. Burbank	Black Hawk	Nov. 2, 1920	1921-1924
R. E. Johnson	Muscatine	Nov. 4, 1924	1925-1933
Leo J. Wegman	Carroll	Nov. 8, 1932	1933-1939
†W. G. C. Bagley	Cerro Gordo	Nov. 8, 1938	1939-1943
John M. Grimes	Clarke	Oct. 21, 1943	1943-1951
M. L. Abrahamson	Boone	Nov. 7, 1950	1951-1965
Paul Frazenburg	Grundy	Nov. 3, 1964	1965-1969
Maurice E. Baringer	Fayette	Nov. 5, 1968	1969-

*Died May 12, 1917.

†Died Oct. 20, 1943.

ATTORNEYS GENERAL

Name	Home County	Date of First Election or Appointment	Years Served
David C. Cloud	Muscatine	Aug. 1, 1853	1853-1856
Samuel A. Rice	Mahaska	Aug. 4, 1856	1856-1861
Charles C. Nourse	Polk	Nov. 6, 1860	1861-1865
Isaac L. Allen	Tama	Nov. 8, 1864	1865-1866
Frederick E. Bissell	Dubuque	Jan. 12, 1866	1866-1867
Henry O'Conner	Muscatine	June 20, 1867	1867-1872
Marsena E. Cutts	Mahaska	Feb. 23, 1872	1872-1877
John F. McJunkin	Washington	Nov. 7, 1876	1877-1881
Smith McPherson	Montgomery	Nov. 2, 1880	1881-1885
A. J. Baker	Appanoose	Nov. 4, 1884	1885-1889
John Y. Stone	Mills	Nov. 6, 1888	1889-1895
Milton Remley	Johnson	Nov. 6, 1894	1895-1901
Charles W. Mullan	Black Hawk	Nov. 6, 1900	1901-1907
Howard W. Byers	Shelby	Nov. 6, 1906	1907-1911
George Cosson	Audubon	Nov. 8, 1910	1911-1917
Horace M. Havner	Iowa	Nov. 7, 1916	1917-1921
Ben J. Gibson	Adams	Nov. 2, 1920	1921-1927
John Fletcher	Polk	Nov. 2, 1926	1927-1932
Edward L. O'Connor	Johnson	Nov. 8, 1932	1932-1937
John H. Mitchell	Webster	Nov. 3, 1936	1937-1939
*Fred D. Everett	Monroe	Nov. 8, 1938	1939-1940
†John M. Rankin	Lee	June 17, 1940	1940-1947
Robert L. Larson	Johnson	June 25, 1947	1947-1953
‡Leo A. Hoegh	Lucas	Feb. 9, 1953	1953-1954
§ Dayton Countryman	Story	Nov. 2, 1954	1954-1957
Norman A. Erbe	Boone	Nov. 6, 1956	1957-1961
Evan L. Hultman	Black Hawk	Nov. 8, 1960	1961-1965
Lawrence F. Scalise	Warren	Nov. 3, 1964	1965-1966
Richard Turner	Pottawattamie	Nov. 8, 1966	1967-

*Died June 10, 1940.

†Appointed to fill unexpired term of Fred D. Everett.

‡Appointed to fill vacancy on resignation of Robert L. Larson.

§ Dayton Countryman elected Nov. 2, 1954, to fill the unexpired term and also for the two-year term beginning in January, 1965.

TERRITORIAL OFFICIALS

329

SECRETARIES OF AGRICULTURE

Office created in 1923 by the Extra Session of the Fortieth
General Assembly

Name	Home County	Date of First Election or Appointment	Years Served
R. W. Cassaday	Monona	July 1, 1923	1923-1924
R. G. Clark	Hamilton	July 11, 1924	1924-
Mark G. Thornburg	Palo Alto	July 28, 1924	1924-1933
Ray Murray	Winnebago	Nov. 8, 1932	1933-1937
Thomas L. Curran	Wapello	Nov. 3, 1936	1937-1939
Mark Thornburg	Palo Alto	Nov. 8, 1938	1939-1943
Harry D. Linn	Polk	Nov. 3, 1942	1943-1950
*Clyde Spry	Woodbury	July 1, 1950	1950-1961
L. B. Liddy	Van Buren	June 19, 1961	1961-1965
Kenneth E. Owen	Appanoose	Nov. 3, 1964	1965-1966
L. B. Liddy	Van Buren	Nov. 8, 1966	1967-1972
Robert H. Lounsberry	Story	Nov. 7, 1972	1973-

*Appointed to fill vacancy on resignation of Harry D. Linn. Elected and re-elected until 1960. Died June 14, 1961.

Appointed to fill vacancy on death of Clyde Spry. Elected 1962.

SUPERINTENDENTS OF PUBLIC INSTRUCTION

Office created in 1847, abolished Dec. 24, 1858, and again created March 23, 1864.

Name	Home County	Date of First Election or Appointment	Years Served
James Harlan	Henry	April 5, 1847	1847-
Thomas H. Benton, Jr.	Dubuque	April 3, 1848	1848-1854
James D. Eads	Lee	April 4, 1854	1854-1857
Joseph C. Stone	Johnson	Mar. 4, 1857	1857-
Maturin L. Fisher	Clayton	April 1, 1857	1857-1858
Oran Faville	Mitchell	Mar. 26, 1864	1864-1867
D. Franklin Wells	Johnson	Mar. 4, 1867	1867-1868
Abraham S. Kissell	Scott	Dec. —, 1868	1868-1872
Alonzo Abernethy	Crawford	Nov. 5, 1871	1872-1876
Carl W. von Coelln	Black Hawk	Sept. 14, 1876	1876-1882
John W. Akers	Linn	Oct. 11, 1881	1882-1888
Henry Sabin	Clinton	Nov. 8, 1887	1888-1892
John B. Knoepfler	Allamakee	Nov. 3, 1891	1892-1894
Henry Sabin	Clinton	Nov. 7, 1893	1894-1898
Richard C. Barrett	Mitchell	Nov. 2, 1897	1898-1904
John F. Riggs	Keokuk	Nov. 3, 1903	1904-1910
Albert M. Deyoe	Hancock	Nov. 8, 1910	1911-1918
P. E. McClenahan	Johnson	Nov. 5, 1918	1919-1922
May E. Francis	Bremer	Nov. 7, 1922	1923-1926
Agnes Samuelson	Page	Nov. 2, 1926	1927-1939
Jessie M. Parker	Winnebago	Nov. 8, 1938	1939-1954
J. C. Wright	Lee	Jan. 2, 1955	1955-1961
Paul F. Johnston	Polk	Jan. 16, 1961	1961-1972
Robert D. Benton	Pottawattamie	July 1, 1972	1973-

RAILROAD COMMISSIONERS*

Office created in 1878 by the Seventeenth General Assembly

Name	Home County	Date of First Election or Appointment	Years Served
Cyrus C. Carpenter	Webster	Mar. 26, 1878	1878-
Peter A. Dey	Johnson	Mar. 26, 1878	1878-1895
James W. McDill	Union	Mar. 26, 1878	1878-1881
Marcus C. Woodruff	Dubuque	Aug. 27, 1878	1878-1882
Albert R. Anderson	Fremont	Mar. 14, 1881	1881-1884
James Wilson	Tama	Mar. 30, 1882	1882-1883
Lorenzo S. Coffin	Webster	April 28, 1883	1883-1888
James W. McDill	Union	April 16, 1884	1884-1887
Spencer Smith	Pottawattamie	April 5, 1887	1887-1893
Frank T. Campbell	Jasper	Mar. 31, 1888	1888-1892
John W. Luke	Franklin	Nov. 4, 1890	1891-1895
George W. Perkins	Fremont	Nov. 8, 1892	1893-1899
Charles L. Davidson	Sioux	Nov. 6, 1894	1895-1898
Edward A. Dawson	Bremer	Jan. 7, 1896	1896-1907
Davis J. Palmer	Washington	Mar. 22, 1898	1898-1915
Welcome Mowry	Tama	Nov. 8, 1898	1899-1902
Ed. Brown	O'Brien	Nov. 5, 1901	1902-1905
Nathaniel S. Ketchum	Marshall	Nov. 8, 1904	1905-1915
Willard L. Eaton	Mitchell	Nov. 6, 1906	1907-1910
Clifford Thorne	Washington	Nov. 8, 1910	1911-1917
James H. Wilson	Adair	Nov. 3, 1914	1915-1916
John H. Guiher	Madison	Jan. 20, 1915	1915-1921
Edward D. Chassell	Plymouth	Dec. 1, 1916	1916-1917
Dwight N. Lewis	Polk	Jan. 3, 1917	1917-1927
Charles Webster	Fayette	Nov. 5, 1917	1917-1934
Fred P. Woodruff	Marion	Nov. 2, 1920	1921-1924
B. M. Richardson	Linn	Nov. 4, 1924	1925-1932
Fred P. Woodruff	Marion	June 21, 1927	1927-1934
M. P. Conway	Cass	Nov. 8, 1932	1933-*
George A. Huffman	Polk	Nov. 6, 1934	1935-*
Harry B. Dunlap	Story	Nov. 6, 1934	1935-*

*Name changed from Board of Railroad Commissioners to Iowa State Commerce Commission by H. F. 133, 47th General Assembly, effective July 4, 1937.

COMMERCE COMMISSIONERS

Name	Home County	Date of First Election or Appointment	Years Served
M. P. Conway	Cass	Nov. 8, 1932	1933-1941
George A. Huffman	Polk	Nov. 6, 1934	1935-1939
Harry B. Dunlap	Story	Nov. 6, 1934	1935-1939
Barr Keshlear	Page	Nov. 8, 1938	1939-1943
B. M. Richardson	Linn	Nov. 8, 1938	1939-1951
Carl B. Reed	Howard	Nov. 5, 1940	1941-1957
David B. Long	Polk	Nov. 3, 1942	1943-1955
Frank B. Means	Crawford	Jan. 7, 1952	1952-1952
John M. Ropes	Polk	Dec. 4, 1952	1952-1959
John A. Tallman	Wright	Nov. 2, 1954	1955-1959
Ray H. Thompson	Jasper	Nov. 6, 1956	1957-1963
Harold E. Hughes	Ida	Nov. 4, 1958	1959-1963
Bernard J. Martin	Polk	Nov. 4, 1958	1959-1969
Waldo F. Wheeler	Polk	Jan. 11, 1963	1963-1965
Frank B. Means	Crawford	July 1, 1963	1963-1971
Dick A. Witt	Polk	May 3, 1965	1965-1972
Kenneth H. Benda	Poweshiek	July 1, 1969	1969-1971
Maurice Van Nostrand	Pottawattamie	July 1, 1971	1971-
Howard Bell	Story	Aug. 14, 1971	1971-
Fred H. Moore	Clay	Jan. 24, 1972	1972-

During the tenure of these commissioners the office was changed from elective to appointive by act of the 58th General Assembly.

TERRITORIAL OFFICIALS

331

JUDGES OF THE SUPREME COURT

Name	Home County	Years Served
Charles Mason	Des Moines	1838-June 11, 1847
Thomas S. Wilson	Dubuque	1838-Oct. 31, 1847
Joseph Williams	Muscatine	1838-Jan. 25, 1848
John F. Kinney	Lee	Jan. 15, 1849-Jan. 11, 1855
George Greene	Dubuque	June 12, 1847-Feb. 15, 1854
S. Clinton Hastings	Muscatine	Nov. 1, 1847-Jan. 9, 1855
Johathan C. Hall	Des Moines	Jan. 26, 1848-Jan. 14, 1849
William G. Woodward	Muscatine	Feb. 15, 1854-Jan. 15, 1855
Norman W. Isbell	Linn	Jan. 9, 1855-Jan. 11, 1860
Lacon D. Stockton	Des Moines	Jan. 16, 1855-June 2, 1856
George G. Wright	Van Buren	June 3, 1856-June 9, 1860
Ralph P. Lowe	Lee	Jan. 11, 1855-Jan. 11, 1860
Caleb Baldwin	Pottawattamie	June 26, 1860-Sept. 1, 1870
John F. Dillon	Scott	Jan. 12, 1860-Dec. 31, 1867
Chester C. Cole	Polk	Jan. 11, 1860-Dec. 31, 1863
Joseph M. Beck	Lee	Jan. 1, 1864-Dec. 31, 1869
Elias H. Williams	Clayton	Mar. 1, 1864-Jan. 19, 1876
James G. Day	Fremont	Jan. 1, 1868-Dec. 31, 1891
William E. Miller	Johnson	Jan. 18, 1870-Sept. 14, 1870
Austin Adams	Dubuque	Sept. 1, 1870-Dec. 31, 1883
William H. Seevers	Mahaska	Sept. 14, 1870-Dec. 31, 1875
James H. Rothrock	Cedar	Jan. 1, 1876-Dec. 31, 1887
Joseph R. Reed	Pottawattamie	Feb. 17, 1876-Dec. 31, 1888
Gifford S. Robinson	Buena Vista	Feb. 24, 1876-Dec. 31, 1896
Charles T. Granger	Allamakee	Jan. 1, 1884-Feb. 28, 1889
Josiah Given	Polk	Jan. 1, 1888-Dec. 31, 1899
Le Vega G. Kinne	Tama	Jan. 1, 1889-Dec. 31, 1900
Horace E. Deemer	Montgomery	Mar. 12, 1889-Dec. 31, 1901
Scott M. Ladd	O'Brien	Jan. 1, 1892-Dec. 31, 1897
Charles M. Waterman	Scott	May 8, 1894-Feb. 26, 1917
John C. Sherwin	Cerro Gordo	Jan. 1, 1897-Dec. 31, 1920
Emlin McClain	Johnson	Jan. 1, 1898-June 18, 1902
Silas M. Weaver	Hardin	Jan. 1, 1900-Dec. 31, 1912
Charles A. Bishop	Polk	Jan. 1, 1901-Dec. 31, 1912
William D. Evans	Franklin	Jan. 1, 1902-Nov. 6, 1923
Byron W. Preston	Mahaska	July 2, 1902-July 9, 1908
Frank R. Gaynor	Plymouth	Sept. 17, 1908-Dec. 31, 1934
Winfield S. Withrow	Henry	Jan. 1, 1913-Dec. 31, 1924
Benjamin I. Salinger	Carroll	Jan. 1, 1913-Aug. 3, 1920
Truman S. Stevens	Fremont	April 19, 1913-Dec. 31, 1914
Thomas Arthur	Harrison	Jan. 1, 1915-Dec. 31, 1920
Frederick F. Faville	Webster	May 1, 1917-Dec. 31, 1934
Lawrence DeGraff	Polk	Sept. 15, 1920-Sept. 14, 1925
Charles W. Vermillion	Appanoose	Jan. 1, 1921-Dec. 31, 1932
Elma G. Albert	Greene	Jan. 1, 1921-Dec. 31, 1932
Edgar A. Morling	Palo Alto	Nov. 15, 1923-Sept. 3, 1927
James W. Kindig	Woodbury	Jan. 1, 1925-Dec. 31, 1936
Henry F. Wagner	Keokuk	Oct. 1, 1925-Oct. 15, 1932
John M. Grimm	Linn	April 30, 1927-Dec. 31, 1934
William L. Bliss	Cerro Gordo	Sept. 6, 1927-Dec. 31, 1932
Richard F. Mitchell	Webster	Feb. 1, 1929-Sept. 15, 1932
George C. Claussen	Clinton	Sept. 27, 1932-Dec. 5, 1932
*Hubert Utterback	Polk	Jan. 1, 1939-April 16, 1962
John W. Anderson	Woodbury	Dec. 6, 1932-Dec. 31, 1942
Maurice F. Gonegan	Scott	Oct. 21, 1932-Dec. 4, 1932
John W. Kintzinger	Dubuque	April 17, 1933-Dec. 3, 1934
Leon W. Powers	Crawford	Dec. 5, 1932-April 16, 1933
Wilson H. Hamilton	Keokuk	Jan. 1, 1933-Dec. 31, 1938
James M. Parsons	Polk	Jan. 1, 1933-Dec. 31, 1938
Paul W. Richards	Montgomery	Jan. 1, 1933-Dec. 31, 1938
Carl B. Stiger	Tama	Dec. 4, 1934-Feb. 14, 1936
Edward A. Sager	Bremer	Jan. 1, 1935-Dec. 31, 1940
Ernest M. Miller	Shelby	Jan. 1, 1935-Dec. 16, 1937
Ralph A. Oliver	Woodbury	Jan. 1, 1935-Dec. 31, 1940
Frederic M. Miller	Polk	Feb. 15, 1936-Dec. 31, 1942
Oscar Hale	Louisa	Jan. 1, 1937-Dec. 31, 1942
Theodore G. Garfield	Story	Dec. 27, 1937-Dec. 13, 1938
Charles F. Wennerstrum	Lucas	Dec. 14, 1938-Oct. 1, 1962
Halleck J. Mantz	Audubon	Jan. 1, 1939-Sept. 30, 1946
John E. Mulrone	Webster	Jan. 1, 1939-Dec. 9, 1950
William A. Smith	Dubuque	Jan. 1, 1941-Nov. 12, 1969
Norman R. Hays	Marion	Jan. 1, 1941-Dec. 31, 1958
G. King Thompson	Linn	Jan. 1, 1943-Jan. 1, 1953
		Jan. 1, 1943-Oct. 11, 1955
		Jan. 1, 1943-June 10, 1958
		Oct. 3, 1946-Aug. 31, 1965
		Jan. 1, 1951-June 30, 1965

JUDGES OF THE SUPREME COURT—Cont'd.

Name	Home County	Years Served
Robert L. Larson	Johnson	Feb. 9, 1953-April 1, 1971
Henry F. Peterson	Pottawattamie	Nov. 3, 1955-June 30, 1965
Luke E. Linnan	Kossuth	Sept. 3, 1958-Dec. 15, 1958
Harry F. Garrett	Wayne	Dec. 15, 1958-Dec. 31, 1960
T. Eugene Thornton	Black Hawk	Jan. 1, 1959-May 9, 1967
Bruce M. Snell	Ida	Jan. 1, 1961-Mar. 4, 1970
C. Edwin Moore	Polk	April 17, 1962-
William C. Stuart	Lucas	Oct. 15, 1962-Nov. 8, 1971
M. L. Mason	Cerro Gordo	July 19, 1965-
Maurice E. Rawlings	Woodbury	July 19, 1965-
Francis H. Becker	Dubuque	Sept. 20, 1965-Mar. 31, 1972
Clay LeGrand	Scott	July 5, 1967-
Warren J. Rees	Jones	Nov. 13, 1960-
Harvey Uhlenhopp	Franklin	Mar. 10, 1970-
W. W. Reynoldson	Clarke	May 1, 1971-
K. David Harris	Greene	Jan. 11, 1972-
Mark McCormick	Polk	April 12, 1972-

*Election to court nullified by judicial decision.

Iowans in Presidents' Cabinets

Fifteen Iowa men have served in the cabinets of thirteen presidents of the United States. The list of these is as follows:

JAMES HARLAN—Mount Pleasant. Served as secretary of the interior in the cabinet of President Andrew Johnson in 1865 and 1866.

WILLIAM W. BELKNAP—Secretary of war in the two administrations of President Ulysses S. Grant. Made his home in Keokuk for a number of years.

GEORGE W. McCRARY—Served as secretary of war in the cabinet of President Rutherford B. Hayes.

SAMUEL J. KIRKWOOD—Iowa's Civil War Governor was secretary of the interior under President James A. Garfield.

FRANK HATTON—Burlington. Co-publisher with Robert J. Burdette of the Hawk-Eye, was assistant postmaster general from 1881 to 1884 and postmaster general in the cabinet of President Chester Arthur from Oct. 14, 1884, to March 4, 1885.

JAMES WILSON—Served as secretary of agriculture for sixteen years in the cabinets of Presidents McKinley, Roosevelt and Taft.

LESLIE M. SHAW—Denison. Served as secretary of the treasury in the two administrations of President Theodore Roosevelt.

EDWIN T. MEREDITH—Secretary of agriculture in the cabinet of President Woodrow Wilson. Born in Avoca, Iowa, in 1876.

HENRY C. WALLACE—Secretary of agriculture in the cabinets of Presidents Harding and Coolidge.

HERBERT HOOVER—Served as secretary of commerce in the cabinets of Presidents Harding and Coolidge, 1921 to 1929. Elected President of the United States in 1928, the first man born west of the Mississippi River to attain this high position.

CURTIS DWIGHT WILBUR—Born at Boonesboro, Iowa, on May 10, 1867. Served as secretary of navy in cabinet of President Coolidge.

RAY LYMAN WILBUR—Born at Boonesboro, Iowa, on April 13, 1875. Served as secretary of the interior in the cabinet of President Herbert Hoover.

JAMES WILLIAM GOOD—Born near Cedar Rapids in 1866. Became secretary of war in the cabinet of President Herbert Hoover.

HENRY AGARD WALLACE—Son of Henry C. Wallace. Served as secretary of agriculture in the first two terms of Franklin D. Roosevelt. Elected vice president in 1940. Appointed as secretary of commerce in 1945.

HARRY L. HOPKINS—Born in Sioux City in 1890. Secretary of commerce under President Franklin D. Roosevelt.

Iowans in United States Supreme Court

SAMUEL F. MILLER—Born April 5, 1816, at Richmond, Kentucky. Located at Keokuk, Iowa, in 1850. Was personally acquainted with President Lincoln, who nominated him for the United States Supreme Court in 1862, where he served for 28 years.

WILEY BLOUNT RUTLEDGE, JR.—Born July 20, 1894, at Cloverport, Kentucky. Professor of law and dean of the college of law at the University of Iowa from 1935 to 1939. Appointed associate justice of the United States Supreme Court of Appeals for the District of Columbia in 1939. Appointed associate justice of the United States Supreme Court and sworn into office Feb. 16, 1943. Served until his death in 1949.

The Song of Iowa.

Air. "Der Tannenbaum."* (My Maryland)

By S. H. M. BYERS

1. You ask what land I love the best, I - o - wa, 'tis I - o - wa, The
2. See yon-der fields of tasseled corn, I - o - wa, in I - o - wa, Whose

fair - est State of all the west, I - o - wa, O! I - o - wa. From
Plen - ty fills her gold - en horn, I - o - wa, in I - o - wa. See

you - der Mis - sis - sip - pi's stream To where Mis - sou - ri's wa - ters gleam O!
how her won - drous prai - ries shine To yon - der sun - set's pur - pling line, O!

fair it is as po - et's dream, I - o - wa, in I - o - wa.
hap - py land, O! land of mine, I - o - wa, O! I - o - wa.

- 3 And she has maids whose laughing eyes,
Iowa, O! Iowa.
To him who loves were Paradise,
Iowa, O! Iowa.
O! happiest fate that e'er was known,
Such eyes to shine for one alone,
To call such beauty all his own.
Iowa, O! Iowa.
- 4 Go read the story of thy past.
Iowa, O! Iowa.
What glorious deeds, what fame thou hast!
Iowa, O! Iowa.
So long as time's great cycle runs,
Or nations weep their fallen ones,
Thou'lt not forget thy patriot sons,
Iowa, O! Iowa.

*"Der Tannenbaum," the old air to which this song is sung, was a popular German students' song as early as 1849. It had been a Volks song long before that. During our Civil War, the Southerners adapted it to the song, "My Maryland."

Major S. H. M. Byers, in his day the "poet laureate" of Iowa, wrote the words set to music for this official song for the Hawkeye State.

IOWA'S FLAG SONG

By act of the joint session of the General Assembly of Iowa on March 24, 1949, the Iowa Flag poem, written by E. O. Osborn of Knoxville, and the music written by Esther May Clark of Oskaloosa, were officially adopted as the Iowa Flag Song, in honor of the Iowa flag, designed by Mrs. Dixie Cornell Gebhart of Knoxville.

Documents

- **Declaration of Independence**
- **Signers of the Declaration of Independence**
- **Constitution of the United States**
- **Amendments to the Constitution
of the United States**
- **Constitution of the State of Iowa**
- **Amendments to the Constitution of Iowa**

The Declaration of Independence

In Congress, July 4, 1776

The unanimous Declaration of the Thirteen United States of America

When in the Course of human events, it becomes necessary for one people to dissolve the political bands which have connected them with another, and to assume among the powers of the earth, the separate and equal station to which the Laws of Nature and of Nature's God entitle them, a decent respect to the opinions of mankind requires that they should declare the causes which impel them to the separation—We hold these truths to be self-evident, that all men are created equal, that they are endowed by the Creator with certain inalienable Rights, that among these are Life, Liberty and the pursuit of Happiness.—That to secure these rights, Governments are instituted among Men, deriving their just powers from the consent of the governed.—That whenever any Form of Government becomes destructive of these ends, it is the Right of the People to alter or abolish it, and to institute new Government, laying its foundation on such principles and organizing its powers in such form, as to them shall seem most likely to effect their Safety and Happiness. Prudence, indeed, will dictate that Governments long established should not be changed for light and transient causes; and accordingly all experience hath shown, that mankind are more disposed to suffer, while evils are sufferable, than to right themselves by abolishing the forms to which they are accustomed. But when a long train of abuses and usurpations, pursuing invariably the same Object evinces a design to reduce them under absolute Despotism, it is their right, it is their duty, to throw off such Government and to provide new Guards for their future security.—Such has been the patient sufferance of these Colonies; and such is now the necessity which constrains them to alter their former Systems of Government. The history of the present King of Great Britain is a history of repeated injuries and usurpations, all having in direct object the establishment of an absolute Tyranny over these States. To prove this, let Facts be submitted to a candid world.—He has refused his Assent to Laws, the most wholesome and necessary for the public good.—He has forbidden his Governors to pass Laws of immediate and pressing importance, unless suspended in their operations till his Assent should be obtained; and when so suspended, he has utterly neglected to attend to them.—He has refused to pass other Laws for the accommodation of large districts of people, unless those people would relinquish the right of Representation in the Legislature, a right inestimable to them and formidable to tyrants only.—He has called together legislative bodies at places unusual, uncomfortable, and distant from the depository of their public Records, for the sole purpose of fatiguing them into compliance with his measures.—He has dissolved Representative Houses repeatedly, for opposing with manly firmness his invasions on the rights of the people.—He has refused for a long time, after such dissolutions, to cause others to be elected; whereby the Legislative powers, incapable of Annihilation, have returned to the People at large for their exercise; the State remaining in the meantime exposed to all the dangers of invasion from without, and convulsions within.—He has endeavored to prevent the population of these States; for that purpose obstructing the Laws for Naturalization of Foreigners; refusing to pass others to encourage their migration hither, and raising the conditions of new Appropriations of Lands.—He has obstructed the Administration of Justice, by refusing his Assent to Laws for establishing Judiciary Powers.—He has made Judges dependent on his Will alone, for the tenure of their offices, and the amount and payment of their salaries.—He has erected a multitude of New Offices, and sent hither swarms of Officers to harass our people, and eat out their substance.—He has kept among us, in times of peace, Standing Armies, without the Consent of our legislatures.—He has affected to render the Military independent of and superior to the Civil power.—He has combined with others to subject us to a jurisdiction foreign to our constitution, and unacknowledged by our laws, giving his Assent to their Acts of pretended Legislation:—For quartering large bodies of armed troops among us.—For protecting them, by a mock Trial, from punishment for any Murders which they should commit on the Inhabitants of these States:—For cutting off our Trade with all parts of the

world:—For imposing taxes on us without our Consent:—For depriving us in many cases, of the benefits of Trial by Jury.—For transporting us beyond Seas to be tried for pretended offences:—For abolishing the free System of English Laws in a neighboring Province, establishing therein an Arbitrary government, and enlarging its Boundaries so as to render it at once an example and fit instrument for introducing the same absolute rule into these Colonies:—For taking away our Charters, abolishing our most valuable Laws, and altering fundamentally the Forms of our Governments:—For suspending our own Legislatures, and declaring themselves invested with power to legislate for us in all cases whatsoever.—He has abdicated Government here, by declaring us out of his Protection and waging War against us.—He has plundered our seas, ravaged our Coasts, burnt our towns, and destroyed the lives of our people.—He is at this time transporting large Armies of foreign Mercenaries to compleat the works of death, desolation and tyranny, already begun with circumstances of Cruelty & perfidy scarcely paralleled in the most barbarous ages, and totally unworthy the Head of a civilized nation.—He has constrained our fellow Citizens taken Captive on the high Seas to bear Arms against their Country, to become the executioners of their friends and Brethren, or to fall themselves by their Hands.—He has excited domestic insurrections amongst us, and has endeavored to bring on the inhabitants of our frontiers, the merciless Indian Savages, whose known rule of warfare is an undistinguished destruction of all ages, sexes and conditions. In every stage of these Oppressions We have Petitioned for Redress in the most humble terms; Our repeated Petitions have been answered only by repeated injury. A Prince, whose character is thus marked by every act which may define a Tyrant, is unfit to be the ruler of a free people. Nor have We been wanting in attentions to our British brethren. We have warned them from time to time of attempts by their legislature to extend an unwarrantable jurisdiction over us. We have reminded them of the circumstances of our emigration and settlement here. We have appealed to their native justice and magnanimity, and we have conjured them by the ties of our common kindred to disavow these usurpations which, would inevitably interrupt our connections and correspondence. They too have been deaf to the voice of justice and of consanguinity. We must, therefore, acquiesce in the necessity, which denounces our Separation, and hold them, as we hold the rest of mankind, Enemies in War, in Peace Friends.—

We, Therefore, the Representatives of the United States of America, in General Congress, Assembled, appealing to the Supreme Judge of the world for the rectitude of our intentions, do, in the Name, and by the Authority of the good People of these Colonies, solemnly publish and declare, That these United Colonies are, and of Right ought to be Free and Independent States; that they are absolved from all Allegiance to the British Crown, and that all political connection between them and the State of Great Britain, is and ought to be totally dissolved; and that as Free and Independent States, they have full Power to levy War, conclude Peace, contract Alliances, establish Commerce, and to do all other Acts and Things which Independent States may of right do.—And for the support of this Declaration, with a firm reliance on the protection of Divine Providence, we mutually pledge to each other our lives, our Fortunes and our sacred Honor.

JOHN HANCOCK.

SIGNERS

of the

Declaration of Independence

New Hampshire—Josiah Bartlett, Wm. Whipple, Matthew Thornton. Massachusetts Bay—Saml. Adams, John Adams, Robt. Treat Paine, Elbridge Gerry. Rhode Island—Step. Hopkins, William Ellery. Connecticut—Roger Sherman, Sam'l Huntington, Wm. Williams, Oliver Wolcott. New York—Wm. Floyd, Phil. Livingston, Frans. Lewis, Lewis Morris. New Jersey—Richd. Stockton, Jno. Witherspoon, Fras. Hopkinson, John Hart, Abra. Clark. Pennsylvania—Robt. Morris, Benjamin Rush, Benj. Franklin, John Morton, Geo. Clymer, Jas. Smith, Geo. Taylor, James Wilson, Geo. Ross. Delaware—Caesar Rodney, Charles Carroll of Carrollton. Virginia—George Wythe, Richard Geo. Read, Tho. McKean. Maryland—Samuel Chase, Wm. Paca, Thos. Stone, Henry Lee, Th. Jefferson, Benja. Harrison, Ths. Nelson, Jr., Francis Lightfoot Lee, Carter Braxton. North Carolina—Wm. Hooper, Joseph Hewes, John Penn. South Carolina—Edward Rutledge, Thos. Heyward, Junr., Thomas Lynch, Junr., Arthur Middleton. Georgia—Button Gwinnett, Lyman Hall, Geo. Walton.

The Declaration of Independence was adopted by the Continental Congress on July 4, 1776. The text as here presented was copied verbatim from *Documents Illustrative of the Formation of the Union of the American States* (selected, arranged, and indexed by Charles C. Tansill, Government Printing Office, Washington, 1927, 1115 pp.) which in turn printed it from the facsimile of the engrossed copy of the original manuscript in the Library of Congress.

Constitution of the United States¹

Preamble

We the People of the United States, in Order to form a more perfect Union, establish Justice, insure domestic Tranquility, provide for the common defense, promote the general Welfare, and secure the Blessings of Liberty to ourselves and our Posterity, do ordain and establish this Constitution for the United States of America.

Article I.

Section 1. All legislative Powers herein granted shall be vested in a Congress of the United States, which shall consist of a Senate and House of Representatives.

Section 2. The House of Representatives shall be composed of Members chosen every second Year by the People of the several States, and the Electors in each State shall have the Qualifications requisite for Electors of the most numerous branches of the State Legislature.

No Person shall be a Representative who shall not have attained to the Age of twenty five Years, and been seven Years a Citizen of the United States, and who shall not, when elected, be an Inhabitant of that State in which he shall be chosen.²

Representatives and direct Taxes shall be apportioned among the several States which may be included within this Union, according to their respective Numbers, which shall be determined by *adding to the whole Number of free Persons, including those bound to Service for a Term of Years, and excluding Indians not taxed, three fifths of all other Persons.* (counting the whole number of persons in each State, excluding Indians not taxed.)³ The actual Enumeration shall be made within three Years after the first Meeting of the Congress of the United States, and within every subsequent Term of ten Years, in such Manner as they shall by Law direct. The Number of Representatives shall not exceed one for every thirty Thousand, but each State shall have at Least one Representative; and until such enumeration shall be made, the State of New Hampshire shall be entitled to chuse three, Massachusetts eight, Rhode Island and Providence Plantations one, Connecticut five, New York six, New Jersey four, Pennsylvania eight, Delaware one, Maryland six, Virginia ten, North Carolina five, South Carolina five, and Georgia three.

When vacancies happen in the Representation from any State, the Executive Authority thereof shall issue Writs of Election to fill such Vacancies.

The House of Representatives shall chuse their Speaker and other Officers; and shall have the sole Power of Impeachment.

Section 3. *The Senate of the United States shall be composed of two Senators from each State, chosen by the Legislators thereof, for six Years; and each Senator shall have one Vote.*⁴

(The Senate of the United States shall be composed of two Senators from each

¹The Constitution of the United States was adopted by a convention of delegates from the thirteen states on September 17, 1787, and transmitted to the Congress of the Confederation which in turn submitted it to the States for ratification on September 28, 1787. It was ratified by the required nine States by June 21, 1788, and went into effect on March 4, 1789.

The texts of the Constitution and the first nineteen amendments is taken from *Documents Illustrative of the Formation of the Union of the American States.* (Selected arranged and indexed by Charles C. Tansill) Government Printing Office, Washington, 1927, 1115 pp. The text has been compiled, edited, and documented by Benj. F. Shambaugh and Ruth A. Gallaher of the State Historical Society of Iowa. Words, phrases and the sections which have been rendered inoperative by amendment appear in *italics*. The material added to the Constitution by amendment is enclosed within brackets. Besides being indicated in their proper place in the text, the amendments are also printed in full following the Constitution.

²For an additional disqualification added at the close of the Civil War see Amendment XIV, Section 3.

³The preceding provisions in *italic* were rendered inoperative by a part of Section 2 of Amendment XIV, which is inserted within the brackets. According to the Fourteenth Amendment the number of representatives from any State is to be reduced if the right to vote is denied to male citizens over twenty-one years of age, but this provision has never been enforced.

⁴This section was rendered inoperative by Amendment XVII, the first paragraph of which is printed below in brackets.

State, elected by the people thereof, for six years; and each Senator shall have one vote. The electors in each State shall have the qualifications requisite for electors of the most numerous branch of the State Legislatures.)

Immediately after they shall be assembled in Consequence of the first Election, they shall be divided as equally as may be into three Classes. The seats of the Senators of the first Class shall be vacated at the Expiration of the second Year, of the second Class at the Expiration of the fourth Year, and of the third Class at the Expiration of the sixth Year, so that one third may be chosen every second year; and *if Vacancies happen by Resignation, or otherwise, during the Recess of the Legislature of any State, the Executive thereof may make temporary Appointments until the next Meeting of the Legislature, which shall then fill such Vacancies.*

(When vacancies happen in the representation of any State in the Senate, the executive authority of such State shall issue writs of election to fill such vacancies: *Provided, That the legislature of any State may empower the executive thereof to make temporary appointments until the people fill the vacancies by election as the legislatures may direct.*)

No person shall be a Senator who shall not have attained to the Age of Thirty Years, and been nine Years a Citizen of the United States, and who shall not, when elected, be an Inhabitant of that State for which he shall be chosen.⁶

The Vice President of the United States shall be President of the Senate, but shall have no Vote, unless they be equally divided.

The Senate shall chuse their other officers, and also a President pro tempore, in the Absence of the Vice President, or when he shall exercise the Office of President of the United States.

The Senate shall have the sole Power to try all Impeachments. When sitting for that Purpose, they shall be on Oath or Affirmation. When the President of the United States is tried the Chief Justice shall preside: And no Person shall be convicted without the Concurrence of two thirds of the Members present.

Judgment in Cases of Impeachment shall not extend further than to removal from Office, and disqualification to hold and enjoy any Office of honor, Trust or Profit under the United States: but the Party convicted shall nevertheless be liable and subject to Indictment, Trial, Judgment and Punishment, according to Law.

Section 4. The Times, Places and Manner of holding Elections of Senators and Representatives, shall be prescribed in each State by the Legislature thereof; but the Congress may at any time by Law make or alter such Regulations, except as to the Places of chusing Senators.

*The Congress shall assemble at least once in every Year, and such Meeting shall be on the first Monday in December, unless they shall by law appoint a different day.*⁷

(The Congress shall assemble at least once every Year, and such meeting shall begin at noon on the 3rd day of January, unless they shall by law appoint a different day.)

Section 5. Each House shall be the Judge of the Election, Returns and Qualifications of its own Members, and a Majority of each shall constitute a Quorum to do Business; but a smaller Number may adjourn from day to day, and may be authorized to compel the Attendance of absent members, in such Manner and under such Penalties as each House may provide.

Each House may determine the Rules of its Proceedings, punish its Members for disorderly Behavior, and, with the Concurrence of two-thirds, expel a Member.

Each House may determine the Rules of its Proceedings, punish its Members the same, excepting such Parts as may in their Judgment require Secrecy; and the Yeas and Nays of the Members of either House on any question shall, at the Desire of one fifth of those Present, be entered on the Journal.

Neither House, during the Session of Congress, shall, without the Consent of the other, adjourn for more than three days, nor to any other Place than that in which the two Houses shall be sitting.

⁶The material printed in *italics* was rendered inoperative by the second paragraph of Amendment XVII which appears below within brackets.

⁷For an additional disqualification added at the close of the Civil War see Section 3 of Amendment XIV.

⁸The provision concerning the date on which Congress shall assemble was changed by Section 2 of Amendment XX which appears below within the brackets.

Section 6. The Senators and Representatives shall receive a Compensation for their services, to be ascertained by Law, and paid out of the Treasury of the United States. They shall in all Cases, except Treason, Felony and Breach of the Peace, be privileged from Arrest during their Attendance at the Session of their respective Houses, and in going to and returning from the same; and for any Speech or Debate in either House, they shall not be questioned in any other Place.

No Senator or Representative shall, during the Time for which he was elected, be appointed to any Office under the Authority of the United States, which shall have been created, or the Emoluments whereof shall have been increased during such time; and no Person holding any Office under the United States, shall be a Member of either House during his Continuance in Office.

Section 7. All Bills for raising Revenue shall originate in the House of Representatives; but the Senate may propose or concur with Amendments as on other Bills.

Every Bill which shall have passed the House of Representatives and the Senate, shall, before it becomes a Law, be presented to the President of the United States; if he approve he shall sign it, but if not he shall return it, with his Objections to that House in which it shall have originated, who shall enter the Objections at large on their Journal, and proceed to reconsider it. If after such Reconsideration two thirds of that House shall agree to pass the Bill, it shall be sent, together with the Objections, to the other House, by which it shall likewise be reconsidered, and if approved by two thirds of that House, it shall become a Law. But in all such Cases the Votes of both Houses shall be determined by Yeas and Nays, and the Names of the Persons voting for and against the Bill shall be entered on the Journal of each House respectively. If any Bill shall not be returned by the President within ten Days (Sundays excepted) after it shall have been presented to him, the Same shall be a Law, in like Manner as if he had signed it, unless the Congress by their Adjournment prevent its Return in which Case it shall not be a Law.

Every Order, Resolution, or Vote to which the Concurrence of the Senate and House of Representatives may be necessary (except on a question of Adjournment) shall be presented to the President of the United States; and before the Same shall take Effect, shall be approved by him, or being disapproved by him, shall be re-passed by two thirds of the Senate and House of Representatives, according to the Rules and Limitations prescribed in the Case of a Bill.

Section 8. The Congress shall have Power To Lay and collect Taxes, Duties, Imposts and Excises, to pay the Debts and provide for the common Defense and general Welfare of the United States; but all Duties, Imposts and Excises shall be uniform throughout the United States;

To borrow Money on the credit of the United States;

To regulate Commerce with foreign Nations, and among the several States, and with the Indian Tribes;

To establish a uniform Rule of Naturalism, and uniform Laws on the subject of Bankruptcies throughout the United States;

To coin Money, regulate the Value thereof, and of foreign Coin, and fix the Standard of Weights and Measures;

To provide for the Punishment of counterfeiting the Securities and current Coin of the United States;

To establish Post Offices and Post Roads;

To promote the Progress of Science and useful Arts, by securing for limited Times to Authors and Inventors the exclusive Right to their respective Writings and Discoveries;

To constitute Tribunals inferior to the Supreme Court;

To define and punish Piracies and Felonies committed on the high Seas, and Offenses against the Law of Nations;

To declare War, grant Letters of Marque and Reprisal, and make Rules concerning Captures on Land and Water;

To raise and support Armies, but no Appropriation of Money to that Use shall be for a longer Term than two Years;

To provide and maintain a Navy;

To make Rules for the Government and Regulation of the land and naval Forces;

To provide for calling forth the Militia to execute the Laws of the Union, suppress Insurrections and repel Invasions;

To provide for organizing, arming, and disciplining the Militia, and for government such Part of them as may be employed in the Service of the United States, reserving to the States respectively, the Appointment of the Officers, and the Authority of training the Militia according to the discipline prescribed by Congress;

To exercise exclusive Legislation in all Cases whatsoever, over such District (not exceeding ten Miles Square) as may, by Cession of particular States, and the Acceptance of Congress, become the Seat of Government of the United States, and to exercise like Authority over all Places purchased by the Consent of the Legislature of the State in which the Same shall be, for the Erection of Forts, Magazines, Arsenals, dock Yards, and other needful Buildings;—And

To make all Laws which shall be necessary and proper for carrying into Execution the foregoing Powers, and all other Powers vested by this Constitution in the Government of the United States, or in any Department or Officer thereof.

Section 9. The Migration or Importation of such Persons as any of the States now existing shall think proper to admit, shall not be prohibited by the Congress prior to the Year one thousand eight hundred and eight, but a Tax or duty may be imposed on such Importation, not exceeding ten dollars for each Person.

The Privilege of the Writ of Habeas Corpus shall not be suspended unless when in Cases of Rebellion or Invasion the public Safety may require it.

No Bill of Attainder or ex post facto Law shall be passed.

No Capitation, or other direct, Tax shall be laid, unless in Proportion to the Census of Enumeration herein before directed to be taken.

(The Congress shall have power to lay and collect taxes on incomes, from whatever source derived, without apportionment among the several States, and without regard to any census or enumeration.)⁸

No tax or Duty shall be laid on Articles exported from any State.

No Preference shall be given by any Regulation of Commerce or Revenue to the Ports of one State over those of another: nor shall Vessels bound to, or from, one State, be obliged to enter, clear, or pay Duties in another.

No Money shall be drawn from the Treasury, but in Consequence of Appropriations made by Law; and a regular Statement and Account of the Receipts and Expenditures of all public Money shall be published from time to time.

No Title of Nobility shall be granted by the United States; and no Person holding any Office of Profit or Trust under them, shall, without the Consent of the Congress, accept any present, Emolument, Office, or Title, of any kind whatever, from any King, Prince or foreign State.

Section 10. No State shall enter into any Treaty, Alliance, or Confederation; grant Letters of Marque and Reprisal; coin Money; emit Bills of Credit; make any Thing but gold and silver Coin a Tender in Payment of Debts; pass any Bills of Attainder, ex post facto Law, or Law impairing the Obligation of Contracts, or grant any Title of Nobility.

No State shall, without the Consent of the Congress, lay any Imposts or Duties on Imports or Exports, except what may be absolutely necessary for executing its Inspection Laws; and the net Produce of all Duties and Imposts, laid by any State on Imports or Exports, shall be for the Use of the Treasury of the United States; and all such Laws shall be subject to the Revision and Control of the Congress.

No State shall, without the Consent of Congress, lay any Duty of Tonnage, keep Troops, or Ships of War in time of Peace, enter into any Agreement or Compact with another State, or with a foreign Power, or engage in War, unless actually invaded, or in such imminent Danger as will not admit of delay.

(All persons born or naturalized in the United States, and subject to the Jurisdiction thereof, are citizens of the United States and of the State wherein they reside. No state shall make or enforce any law which shall abridge the privileges or immunities of citizens of the United States; nor shall any State deprive any person of life, liberty, or property, without due process of law; nor deny to any person within its jurisdiction the equal protection of the laws.)⁹

⁸This section was added by Amendment XVI.

⁹This paragraph in brackets was added as Section 1 of Amendment XIV.

Article II.

Section 1. The executive Power shall be vested in a President of the United States of America. He shall hold his Office during the Term of four Years, and together with the Vice President, chosen for the same Term, be elected as follows: Each State shall appoint, in such manner as the Legislature thereof may direct, a Number of Electors, equal to the whole Number of Senators and Representatives to which the State may be entitled in the Congress: but no Senator or Representative, or Person holding an office of Trust or Profit under the United States, shall be appointed an Elector.

The Electors shall meet in their respective States, and vote by Ballot for two Persons, of whom one at least shall not be Inhabitant of the same State with themselves. And they shall make a list of all the Persons voted for, and of the Numbers of Votes for each; which List they shall sign and certify, and transmit sealed to the Seat of Government of the United States, direct to the President of the Senate. The President of the Senate shall, in the Presence of the Senate and House of Representatives, open all the Certificates, and the Votes shall then be counted. The Person having the greatest Number of Votes shall be the President, if such Number be a Majority of the whole Number of Electors appointed; and if there be more than one who have such Majority, and have an equal Number of Votes, then the House of Representatives shall immediately chuse by Ballot one of them for President; and if no Person have a Majority, then from the five highest on the List the said House shall in like Manner chuse the President. But in chusing the President, the Votes shall be taken by States, the Representatives from each State having one Vote; A quorum for this Purpose shall consist of a Member or Members from two thirds of the States and a Majority of all States shall be necessary to a Choice. In every Case, after the Choice of the President, the Person having the greatest Number of Votes of the Electors shall be the Vice President. But if there should remain two or more who have equal votes, the Senate shall chuse from them by Ballot the Vice President.

(The Electors shall meet in their respective States, and vote by ballot for President and Vice-President, one of whom at least shall not be an inhabitant of the same state with themselves; they shall name in their ballots the person voted for as President, and in distant ballots the person voted for as Vice-President, and they shall make distinct lists of all persons voted for as President, and of all persons voted for as Vice President, and of the number of votes for each, which lists they shall sign and certify, and transmit sealed to the seat of the government of the United States, directed to the President of the Senate; The President of the Senate shall, in the presence of the Senate and House of Representatives, open all the certificates and the votes shall then be counted;—The person having the greatest number of votes for President, shall be the President, if such number be a majority of the whole number of Electors appointed; and if no person have such majority, then from the persons having the highest number not exceeding three on the list of those voted for as President, the House of Representatives shall choose, immediately, by ballot, the President. But in choosing the President, the votes shall be taken by states, the representation from each state having one vote; a quorum for this purpose shall consist of a member or members from two-thirds of the states, and a majority of all the states shall be necessary to a choice. *And if the House of Representatives shall not choose a President whenever the right of choice shall devolve upon them, before the fourth day of March next following, then the Vice-President shall act as President, as in the case of the death or other constitutional disability of the President.*¹¹ The person having the greatest number of votes as Vice-president, shall be the Vice-President, if such number be a majority of the whole number of Electors appointed, and if no person have a majority, then from the two highest numbers on the list, the Senate shall choose the Vice President; a quorum for the purpose shall consist of two-thirds of the whole number of Senators, and a majority of the whole number shall be necessary to a choice. But no

¹⁰This provision for the election of President and Vice President was replaced by Amendment XII.

¹¹This provision was replaced by Section 3 of Amendment XX.

person constitutionally ineligible to the office of President shall be eligible to that of Vice President of the United States)¹²

The Congress may determine the Time of chusing the Electors, and the Day on which they shall give their Votes; which Day shall be the same throughout the United States.

(The terms of the President and Vice President shall end at noon on the 20th day of January, and terms of Senators and Representatives at noon on the 3rd day of January, of the years in which such terms would have ended if this article had not been ratified; and the terms of their successors shall then begin.

(If, at the time fixed for the beginning of the term of the President, the President elect shall have died, the Vice President elect shall become President. If a President shall not have been chosen before the time fixed for the beginning of his term, or if the President elect shall have failed to qualify, the Vice President elect shall act as President until a president shall have qualified: and the Congress may by law provide for the case wherein neither a President elect nor a Vice President elect shall have qualified, declaring who shall then act as President, or the manner in which one who is to act shall be selected, and such person shall act accordingly until a President or Vice President shall have qualified.

(The Congress may by law provide for the case of the death of any of the persons from whom the House of Representatives may choose a President whenever the right of choice shall have devolved upon them, and for the case of the death of any of the persons from whom the Senate may choose a Vice President whenever the right of choice shall have devolved upon them.)¹³

No Person except a natural born Citizen, or a Citizen of the United States, at the time of the Adoption of this Constitution, shall be eligible to the Office of President; neither shall any Person be eligible to that Office who shall not have attained the Age of thirty five Years, and been fourteen Years a Resident within the United States.¹⁴

In Case of the Removal of the President from Office, or of his Death, Resignation, or Inability to discharge the Powers and Duties of the said Office, the Same shall devolve on the Vice President, and the Congress may by Law provide for the Case of Removal, Death, Resignation or Inability, both of the President and Vice President, declaring what Officer shall then act as President, and such Officer shall act accordingly, until the Disability be removed, or a President shall be elected.

The President shall, at stated Times, receive for his Services, a Compensation, which shall neither be increased nor diminished during the Period for which he shall have been elected, and he shall not receive within that Period any other Emolument from the United States, of any of them.

Before he enter on the Execution of his Office, he shall take the following Oath or Affirmation:—"I do solemnly swear (or Affirm) that I will faithfully execute the Office of President of the United States, and will to the best of my Ability, preserve, protect and defend the Constitution of the United States."

Section 2. The President shall be Commander in Chief of the Army and Navy of the United States, and of the Militia of the several States, when called into the actual Service of the United States; he may require the Opinion, in writing, of the principal Officer in each of the executive Departments, upon any Subject relating to the Duties of their respective Offices, and he shall have Power to grant Reprieves and Pardons for Offenses against the United States, except in Cases of Impeachment.

He shall have Power, by and with the Advice and Consent of the Senate, to make Treaties, provided two thirds of the Senators present concur; and he shall nominate

¹²This paragraph within the brackets was added by Amendment XII.

¹³The three paragraphs within the brackets were added by Sections 1, 3, and 4 of Amendment XX.

¹⁴For an additional disqualification added at the close of the Civil War see Section 3 of Amendment XIV.

and by and with the Advice and Consent of the Senate, shall appoint Ambassadors, other public Ministers and Consuls, Judges of the supreme Court and all other Officers of the United States, whose Appointments are not herein otherwise provided for, and which shall be established by Law; but the Congress may by Law vest the Appointment of such inferior Officers, as they think proper, in the President alone, in the Courts of Law, or in the Heads of Departments.

The President shall have Power to fill up all Vacancies that may happen during the Recess of the Senate, by granting Commissions which shall expire at the End of their next Session.

Section 3. He shall from time to time give to the Congress Information of the State of the Union, and recommend to their Consideration such Measures as he shall judge necessary and expedient; he may, on extraordinary Occasions, convene both Houses, or either of them, and in Case of Disagreement between them, with Respect to the Time of Adjournment, he may adjourn them to such Time as he shall think proper; he shall receive Ambassadors and other public Ministers; he shall take Care that the Laws be faithfully executed, and shall Commission all the Officers of the United States.

Section 4. The President, Vice President and all civil Officers of the United States, shall be removed from Office on Impeachment for, and Conviction of, Treason, Bribery, or other high Crimes and Misdemeanors.

Article III.

Section 1. The judicial Power of the United States, shall be vested in one supreme Court, and in such inferior Courts as the Congress may from time to time ordain and establish. The Judges, both of the supreme and inferior Courts, shall hold their Offices during good Behavior, and shall, at stated times, receive for their Services, a Compensation, which shall not be diminished during their Continuance in Office.

Section 2. The Judicial Power shall extend to all Cases, in Law and Equity, arising under this Constitution, the Laws of the United States, and Treaties made, or which shall be made, under their Authority;—to all Cases affecting Ambassadors, other public Ministers and Consuls;—to all Cases of admiralty and maritime Jurisdiction;—to Controversies to which the United States shall be a Party;—to Controversies between two or more States;—between a State and Citizens of another State;—between Citizens of different States;—between Citizens of the same State claiming Lands under Grants of different States, and between a State, or the Citizens thereof, and foreign States, Citizens or Subjects.

(The Judicial power of the United States shall not be construed to extend to any suit in law or equity, commenced or prosecuted against one of the United States by Citizens of another State, or by Citizens or Subjects of any foreign state.)¹⁵

In all Cases affecting Ambassadors, other public Ministers and Consuls, and those in which a State shall be a party, the supreme Court shall have original Jurisdiction. In all the other Cases before mentioned, the supreme Court shall have appellate Jurisdiction, both as to Law and Fact, with such Exceptions, and under such Regulations as the Congress shall make.

The Trial of all Crimes, except in Cases of Impeachment, shall be by Jury; and such Trial shall be held in the State where the said Crimes shall have been committed; but when not committed within any State, the Trial shall be at such Place or Places as the Congress may by Law have directed.

Section 3. Treason against the United States, shall consist only in Levying War against them, or in adhering to their Enemies, giving them Aid and Comfort. No person shall be convicted of Treason unless on the Testimony of two Witnesses to the same overt Act, or on Confession in open Court.

The Congress shall have power to declare the Punishment of Treason, but no Attainder of Treason shall work Corruption of Blood, or Forfeiture except during the Life of the Person attained.

¹⁵This is Amendment XI.

Article IV.

Section 1. Full Faith and Credit shall be given in each State to the public Acts, Records, and Judicial Proceedings of every other State. And the Congress may by general Laws prescribe the Manner in which such Acts, Records and Proceedings shall be proved, and the Effect thereof.

Section 2. The Citizens of each State shall be entitled to all Privileges and Immunities of Citizens in the several States.

A Person charged in any State with Treason, Felony, or other Crime, who shall flee from Justice, and be found in another State, shall on Demand of the executive Authority of the State from which he fled, be delivered up, to be removed to the State having Jurisdiction of the Crime.

No person held to Service or Labour in one State, under the Laws thereof, escaping into another, shall, in Consequence of any Law or Regulation therein, be discharged from such Service or Labour, but shall be delivered up on Claim of the Party to whom such Service or Labour may be due.¹⁶

Section 3. New States may be admitted by the Congress into this Union; but no new State shall be formed or erected within the Jurisdiction of any other State, nor any State be formed by the Junction of two or more States, or Parts of States, without the Consent of the Legislatures of the States concerned as well as of the Congress.

The Congress shall have Power to dispose of and make all needful Rules and Regulations respecting the Territory or other Property belonging to the United States; and nothing in the Constitution shall be so construed as to Prejudice any claims of the United States, or any particular State.

Section 4. The United States shall guarantee to every State in this Union a Republican form of Government, and shall protect each of them against Invasion; and on Application of the Legislature, or of the Executive (when the Legislature cannot be convened) against domestic Violence.

Article V.

The Congress, whenever two thirds of both Houses shall deem it necessary, shall propose Amendments to this Constitution, or, on the Application of the Legislature of two thirds of the several States, shall call a Convention for proposing Amendments, which, in either Case, shall be valid to all Intents and Purposes, as Part of this Constitution, when ratified by the Legislatures of three fourths of the several States, or by Conventions in three fourths thereof, as the one or the other Mode of Ratification may be proposed by the Congress; Provided that no Amendment which may be made prior to the Year One thousand eight hundred and eight shall in any Manner affect the first and fourth Clauses in the Ninth Section of the first Article; and that no State, without its Consent, shall be deprived of its equal Suffrage in the Senate.

Article VI.

All Debts contracted and Engagements entered into, before the Adoption of this Constitution shall be as valid against the United States under this Constitution, as under the Confederation.

(The validity of the public debt of the United States, authorized by law, including debts incurred for payment of pensions and bounties for services in suppressing insurrection or rebellion, shall not be questioned. But neither the United States nor any State shall assume or pay any debt or obligation incurred in aid of insurrection or rebellion against the United States, or any claim for the loss or emancipation of any slave; but all such debts, obligations and claims shall be held illegal and void.¹⁷)

This Constitution, and the Laws of the United States which shall be made in Pursuance thereto; and all Treaties made, or which shall be made, under the Authority of the United States, shall be the supreme Law of the Land; and the Judges

¹⁶This paragraph was chiefly intended to provide for the return of fugitive slaves. It thus became unimportant when Amendment XIII was adopted.

¹⁷This is Section 4 of Amendment XIV.

in every State shall be bound thereby, any Thing in the Constitution or Laws of any State to the Contrary notwithstanding.

The Senators and Representatives before mentioned, and the Members of the several State Legislatures, and all executive and judicial Officers, both of the United States and of the several States, shall be bound by Oath or Affirmation, to support this Constitution; but no religious Test shall ever be required as a qualification to any Office or public Trust under the United States.

Article VII.

The Ratification of the Conventions of nine States, shall be sufficient for the Establishment of this Constitution between the States so ratifying the Same.

done in Convention by the Unanimous Consent of the States present the Seventeenth Day of September in the Year of our Lord one thousand seven hundred and Eighty seven and of the Independence of the United States of America the Twelfth. In witness whereof We have hereunto subscribed our Names,

Go: Washington—President
and deputy from Virginia

Attest: William Jackson, Secretary.

New Hampshire—John Langdon, Nicholas Gilman.

Massachusetts—Nathaniel Gorham, Rufus King.

Connecticut—Wm. Saml. Johnson, Roger Sherman.

New York—Alexander Hamilton.

New Jersey—Wil: Livingston, David Brearley, Wm. Paterson, Jona: Dayton.

Pennsylvania—B. Franklin, Thomas Mifflin, Robt. Morris, Geo. Clymer, Thos.

FitzSimons, Jared Ingersoll, James Wilson, Gouv. Morris.

Delaware—Geo: Read, Gunning Bedford, jun, John Dickinson, Richard Bassett, Jacob Broom.

Maryland—James McHenry, Dan of St. Thos. Jenifer, Danl. Carroll.

Virginia—John Blair, James Madison Jr.

North Carolina—Wm. Blount, Richd. Dobbs Spaight, Hu Williamson.

South Carolina—J. Rutledge, Charles Cotesworth Pinckney, Charles Pinckney, Pierce Butler.

Georgia—William Few, Abr. Baldwin.

Amendments to the Constitution of the United States¹⁸

Article I.

Congress shall make no law respecting an establishment of religion, or prohibiting the free exercise thereof; or abridging the freedom of speech, or of the press; or the right of the people peaceably to assemble, and to petition the Government for a redress of grievances.

Article II.

A well regulated Militia, being necessary to the security of a free State, the right of the people to keep and bear Arms, shall not be infringed.

Article III.

No Soldier shall, in time of peace be quartered in any house, without the consent of the Owner, nor in time of war, but in a manner to be prescribed by law.

Article IV.

The right of the people to be secure in their persons, houses, papers, and effects, against unreasonable searches and seizures, shall not be violated, and no Warrants shall issue, but upon probable cause, supported by Oath or affirmation, and particularly describing the place to be searched, and the persons or things to be seized.

Article V.

No person shall be held to answer for a capital, or otherwise infamous crime, unless on a presentment or indictment of a Grand Jury, except in cases arising in the land or naval forces, or in the Militia, when in actual service in time of war or public danger; nor shall any person be subject for the same offense to be twice put in jeopardy of life or limb; nor be deprived of life, liberty, or property, without due process of law; nor shall private property be taken for public use, without just compensation.

Article VI.

In all criminal prosecutions, the accused shall enjoy the right to a speedy and public trial, by an imparital jury of the State and district wherein the crime shall have been committed, which district shall have been previously ascertained by law, and to be informed of the nature and cause of the accusation; to be confronted with the witnesses against him; to have compulsory process for obtaining witnesses in his favor, and to have the Assistance of Counsel for his defence.

Article VII.

In Suits at common law, where the value in controversy shall exceed twenty dollars, the right of trial by jury shall be preserved, and no fact tried by a jury, shall be otherwise re-examined in any Court of the United States, than according to the rules of the common law.

Article VIII.

Excessive bail shall not be required, nor excessive fines imposed, nor cruel and unusual punishment inflicted.

¹⁸The first ten amendments were proposed by Congress and submitted to the States on September 25, 1789, and went into effect, apparently, on November 3, 1791, with their ratification by Vermont, the tenth State to act. The first ten amendments are called the Bill of Rights.

Article IX.

The enumeration in the Constitution of certain rights, shall not be construed to deny or disparage others retained by the people.

Article X.

The powers not delegated to the United States by the Constitution, nor prohibited by it to the States, are reserved to the States respectively, or to the people.

Article XI.

The Judicial power of the United States shall not be construed to extend to any suit in law or equity, commenced or prosecuted against one of the United States by Citizens of another State, or by Citizens or Subjects of any Foreign State.¹⁹

Article XII.

The Electors shall meet in their respective states, and vote by ballot for President and Vice-President, one of whom, at least, shall not be an inhabitant of the same state with themselves; they shall name in their ballots the person voted for as President, and in distinct ballots the persons voted for as a President, and of all persons voted for as Vice-President, and of the number of votes for each, which lists they shall sign and certify, and transmit sealed to the seat of the government of the United States, directed to the President of the Senate;—The President of the Senate shall, in the presence of the Senate and House of Representatives, open all the certificates and the votes shall then be counted;—The Person having the greatest number of votes for President, shall be the President; if such number be a majority of the whole number of Electors appointed, and if no person have such majority, then from the person having the highest number not exceeding three on the list of those voted for as President, the House of Representatives shall choose immediately, by ballot, the President. But in choosing the President, the votes shall be taken by states, the representation from each state having one vote; a quorum for this purpose shall consist of a member or members from two-thirds of the states, and a majority of all the states shall be necessary to a choice. And if the House of Representatives shall not choose a President whenever the right of choice shall devolve upon them, *before the fourth day of March next following*, then the Vice-President shall act as President, as in the case of the death or other constitutional disability of the President. The person having the greatest number of votes as Vice-President, shall be the Vice President, if such number be a majority of the whole number of Electors appointed, and if no person have a majority, then from the two highest numbers on the list, the Senate shall choose the Vice-President; a quorum for the purpose shall consist of two-thirds of the whole number of Senators, and a majority of the whole number shall be necessary to a choice. But no person constitutionally ineligible to the office of President shall be eligible to that of Vice-President of the United States.²⁰

Article XIII.

Section 1. Neither slavery nor involuntary servitude except as a punishment for crime whereof the party shall have been duly convicted shall exist within the United States, or any place subject to their jurisdiction.

Section 2. Congress shall have power to enforce this article by appropriate legislation.²¹

¹⁹Amendment XI was proposed by Congress on March 5, 1794, and a message of the President sent to Congress on January 8, 1798, declared it to have been duly ratified.

²⁰Amendment XII was proposed by Congress on December 12, 1803, and on September 25, 1804, the Secretary of State proclaimed it to have been duly ratified. The amendment superseded the third paragraph of the first section of Article II. The words in *italics* were rendered inoperative when Amendment XX changed the date of inauguration.

²¹Amendment XIII, the first of the three Civil War amendments, was proposed by Congress on February 1, 1865, and its ratification was proclaimed by the Secretary of State on December 18, 1865.

Article XIV.

Section 1. All persons born or naturalized in the United States, and subject to the jurisdiction thereof, are citizens of the United States and of the State wherein they reside. No State shall make or enforce any law which shall abridge the privileges or immunities of citizens of the United States; nor shall any State deprive any person of life, liberty, or property, without due process of law; nor deny to any person within its jurisdiction the equal protection of the laws.

Section 2. Representatives shall be apportioned among the several States according to their respective numbers, counting the whole number of persons in each State, excluding Indians not taxed. But when the right to vote at any election for the choice of electors for President and Vice President of the United States, Representatives in Congress, the Executive and Judicial officers of a State, or the members of the Legislature thereof, is denied to any of the male inhabitants of such State, being twenty-one years of age, and citizens of the United States, or in any way abridged, except for participation in rebellion, or other crime, the basis of representation therein shall be reduced in the proportion which the number of such male citizens shall bear to the whole number of male citizens twenty-one years of age in such State.

Section 3. No person shall be a Senator or Representative in Congress, or elector of President and Vice President, or hold any office, civil or military, under the United States, or under any State, who, having previously taken an oath, as a member of Congress, or as an officer of the United States, or as a member of any State legislature, or as an executive or judicial officer of any insurrection or rebellion against the same, or given aid or comfort to the enemies thereof. But Congress may by a vote of two-thirds of each House remove such disability.

Section 4. The validity of the public debt of the United States, authorized by law, including debts incurred for payment of pensions and bounties for services in suppressing insurrection or rebellion, shall not be questioned. But neither the United States nor any State shall assume or pay any debt or obligation incurred in aid of insurrection or rebellion against the United States, or any claim for the loss or emancipation of any slave; but all such debts, obligations and claims shall be held illegal and void.

Section 5. The Congress shall have power to enforce, by appropriate legislation, the provisions of this article.²²

Article XV.

Section 1. The right of citizens of the United States to vote shall not be denied or abridged by the United States or by any State on account of race, color, or previous condition of servitude.

Section 2. The Congress shall have the power to enforce this article by appropriate legislation.²³

Article XVI.

The Congress shall have power to lay and collect taxes on incomes, from whatever source derived, without apportionment among the several States, and without regard to any census or enumeration.²⁴

Article XVII.

The Senate of the United States, shall be composed of two Senators from each State, elected by the people thereof, for six years; and each Senator shall have one

²²Amendment XIV was proposed by Congress on June 16, 1866, and the Secretary of State proclaimed its ratification on July 28, 1868. This amendment changed the provision for apportioning representatives in the third paragraph of the first section of Article I. It also added disqualifications for various offices. Section 4 was an addition to Article VI.

²³Amendment XV was proposed by Congress on February 27, 1869, and the Secretary of State proclaimed its ratification on March 30, 1870.

²⁴Amendment XVI, in effect an exception to the fourth paragraph of Section 9 of Article I, was proposed by Congress on July 12, 1909, proclaimed duly ratified on February 25, 1913.

vote. The electors in each State shall have the qualifications requisite for electors of the most numerous branch of the State legislatures.

When vacancies happen in the representation of any State in the Senate, the executive authority of such State shall issue writs of election to fill such vacancies: *Provided*, That the legislature of any State may empower the executive thereof to make temporary appointments until the people fill the vacancies by election as the legislature may direct.

This amendment shall not be construed as to affect the election or term of any Senator chosen before it becomes valid as part of the Constitution.²⁵

Article XVIII.

Section 1. *After one year from the ratification of this article the manufacture, sale, or transportation of intoxicating liquors within, the importation thereof into, or the exportation thereof from the United States and all territory subject to the jurisdiction thereof for beverage purposes is hereby prohibited.*

Section 2. *The Congress and the several States shall have concurrent power to enforce this article by appropriate legislation.*

Section 3. *This article shall be inoperative unless it shall have been ratified as an amendment to the Constitution by the legislatures of the several States as provided in the Constitution, within seven years from the date of the submission hereof to the States by the Congress.*²⁶

Article XIX.

The right of the citizens of the United States to vote shall not be denied or abridged by the United States or by any State on account of sex.

Congress shall have power to enforce this article by appropriate legislation.²⁷

Article XX.

Section 1. The terms of the President and Vice President shall end at noon on the 20th day of January, and the terms of Senators and Representatives at noon on the 3rd day of January, of the years in which such terms would have ended if this article had not been ratified; and the terms of their successors shall then begin.

Section 2. The Congress shall assemble at least once every year, and such meeting shall begin at noon on the 3rd day of January, unless they shall by law appoint a different day.

Section 3. If, at the time fixed for the beginning of the term of the President, the President elect shall have died, the Vice President elect shall become President. If a President shall not have been chosen before the time fixed for the beginning of his term, or if the President elect shall have failed to qualify, then the Vice President elect shall act as President until a President shall have qualified; and the Congress may by law provide for the case wherein neither a President elect nor a Vice President elect shall have qualified, declaring who shall then act as President, or the manner in which one who is to act shall be selected, and such person shall act accordingly until a President or Vice President shall have qualified.

Section 4. The Congress may by law provide for the case of the death of any of the persons from whom the House of Representatives may choose a President whenever the right of choice shall have devolved upon them, and for the case of the death of any of the persons from whom the Senate may choose a Vice President whenever the right of choice shall have devolved upon them.

Section 5. Sections 1 and 2 shall take effect on the 15th day of October following the ratification of this article.

²⁵Amendment XVII was proposed by Congress on May 16, 1912, and proclaimed duly ratified on May 31, 1912. It is a substitute for the first two paragraphs in Section 3 of Article I.

²⁶Amendment XVIII was proposed by Congress December 17, 1917, and proclaimed duly ratified on January 29, 1919. It was repealed by Amendment XXI, adopted in 1933.

²⁷Amendment XIX was proposed by Congress on June 5, 1919, and proclaimed duly ratified on August 26, 1920. It is, in effect, an addition to the fifteenth Amendment.

Section 6. This article shall be inoperative unless it shall have been ratified as an amendment to the Constitution by the legislatures of three-fourths of the several States within seven years from the date of its submission.²⁸

Article XXI.

Section 1. The eighteenth article of amendment to the Constitution of the United States is hereby repealed.

Section 2. The transportation or importation into any State, Territory, or possession of the United States for delivery or use therein of intoxicating liquors, in violation of the laws thereof, is hereby prohibited.

Section 3. This article shall be inoperative unless it shall have been ratified as an amendment to the Constitution by convention in the several States, as provided in the Constitution, within seven years from the date of the submission hereof to the States by the Congress.²⁹

Article XXII.

Section 1. No person shall be elected to the office of the President more than twice, and no person who has held the office of President, or acted as President, for more than two years of a term to which some other person was elected President shall be elected to the office of the President more than once. But this Article shall not apply to any person holding the office of President when this Article was proposed by the Congress, and shall not prevent any person who may be holding office of President, or acting as President, during the term within which this Article becomes operative from holding the office of President or acting as President during the remainder of such term.

Section 2. This article shall be inoperative unless it shall have been ratified as an amendment to the Constitution by the legislatures of three-fourths of the several States within seven years from the date of its submission to the States by the Congress.³⁰

Article XXIII.

Section 1. The District constituting the seat of Government of the United States shall appoint in such manner as the Congress may direct:

A number of electors of President and Vice President equal to the whole number of Senators and Representatives in Congress to which the District would be entitled if it were a State, but in no event more than the least populous State; they shall be in addition to those appointed by the States, but they shall be considered, for the purposes of the election of President and Vice President, to be electors appointed by a State; and they shall meet in the District and perform such duties as provided by the twelfth article of amendment.

Section 2. The Congress shall have power to enforce this article by appropriate legislation.³¹

Article XXIV.

Section 1. The right of citizens of the United States to vote in any primary or other election for President or Vice President, for electors for President or Vice President, or for Senator or Representative in Congress shall not be denied or abridged by the United States or any State by reason of failure to pay any poll tax or other tax.

Section 2. The Congress shall have power to enforce this article by appropriate legislation.³²

²⁸Amendment XX was proposed by Congress on March 2, 1932, and was proclaimed duly ratified on February 6, 1933. It superseded provisions in Section 4 of Article I and Section 1 of Article II.

²⁹Amendment XXI was proposed by Congress on February 20, 1933, and proclaimed duly ratified on December 5, 1933. It was submitted for ratification by convention and not to the State Legislatures.

³⁰Amendment XXII was proposed by Congress on March 4, 1947, and proclaimed duly ratified on March 1, 1951. It is in effect an addition to Article II of the Constitution.

³¹Amendment XXIII was proposed by Congress in 1960, and its ratification was certified April 3, 1961.

³²Amendment XXIV was proposed by Congress on August 27, 1962, and its ratification was certified February 4, 1964.

Constitution of the State of Iowa

Introduction

Iowa was organized as a separate Territory by an act of Congress approved on June 12, 1838, but it was not until 1844 that steps were taken to secure admission into the Union. A constitutional convention met at Iowa City in October, 1844. The Constitution drafted by this convention was twice submitted to the voters of the Territory of Iowa and twice rejected by them, largely because of dissatisfaction with the boundaries of the proposed state.

A second constitutional convention met at Iowa City in May, 1846. The Constitution drafted by this convention was ratified by a majority of 456 votes at an election held on August 3, 1846, and Iowa was admitted as a State on December 28, 1846.

The Constitution of 1846, however, contained a number of provisions which were found to be unsatisfactory in practice. One of these was the prohibition of banking institutions. As a result of this dissatisfaction the legislature in 1855 provided for an election on the question of calling a convention to revise or amend the Constitution of 1846. The vote was 32,390 for a convention and 14,162 against a convention. Delegates were elected on November 4, 1856, and the convention met at Iowa City on January 19, 1857.

The delegates drafted a new constitution which was submitted to the people at an election held on August 3, 1857, and ratified by a vote of 40,311 to 38,681. This constitution went into effect by proclamation of the governor on September 3, 1857.

The Constitution of 1857 has, since that time, remained the fundamental law of the State of Iowa; but it has been amended a number of times.

The Constitution¹

WE, THE PEOPLE OF THE STATE OF IOWA, grateful to the Supreme Being for the blessings hitherto enjoyed, and feeling our dependence on Him for a continuation of those blessings, do ordain and establish a free and independent government, by the name of the STATE OF IOWA, the boundaries whereof shall be as follows:

Beginning in the middle of the main channel of the Mississippi River, at a point due East of the middle of the mouth of the main channel of the Des Moines River, thence up the middle of the main channel of the said Des Moines River, to a point on said river where the Northern boundary line of the State of Missouri—as established by the constitution of that State—adopted June 12th, 1820—crosses the said middle of the main channel of the said Des Moines River; thence Westwardly along the said Northern boundary line of the State of Missouri, as established at the time aforesaid, until an extension of said line intersects the middle of main channel of the Missouri River; thence up the middle of the main channel of the said Missouri River to a point opposite the middle of the main channel of the Big Sioux River, according to Nicollett's Map; thence up the main channel of the said Big Sioux River, according to the said map, until it is intersected by the parallel of forty three degrees and thirty minutes North latitude; thence East along said parallel of forty three degrees and thirty minutes until said parallel intersects the middle of the main channel of the Mississippi River; thence down the middle of the main channel of said Mississippi River to the place of beginning.

Article I. Bill of Rights.

Section 1. All men are, by nature, free and equal, and have certain inalienable rights—among which are those of enjoying and defending life and liberty, acquir-

¹The text of the constitution was taken directly from the original manuscript copy preserved in the office of the Secretary of State. Compiled, edited, and documented by Benjamin F. Shambaugh and Ruth A. Gallaher, of the State Historical Society of Iowa. All words, phrases, and sections which have been eliminated from the constitution or rendered inoperative by amendment appear in italic. Material added to the constitution in the text, the amendments, are also printed in full chronological order following the constitution.

ing, possessing and protecting property, and pursuing and obtaining safety and happiness.

Section 2. All political power is inherent in the people. Government is instituted for the protection, security, and benefit of the people, and they have the right, at all times, to alter or reform the same, whenever the public good may require it.

Section 3. The General Assembly shall make no law respecting an establishment of religion, or prohibiting the free exercise thereof; nor shall any person be compelled to attend any place of worship, pay tithes, taxes, or other rates for building or repairing places of worship, or the maintenance of any minister, or ministry.

Section 4. No religious test shall be required as a qualification for any office, or public trust, and no person shall be deprived of any of his rights, privileges, or capacities, or disqualified from the performance of any of his public or private duties, or rendered incompetent to give evidence in any court of law or equity, in consequence of his opinions on the subject of religion; and any party to any judicial proceeding shall have the right to use as a witness, or take the testimony of, any other person not disqualified on account of interest, who may be cognizant of any fact material to the case; and parties to suits may be witnesses, as provided by law.

Section 5. Any citizen of this State who may hereafter be engaged, either directly, or indirectly, in a duel, either as principal, or accessory before the fact, shall forever be disqualified from holding any office under the Constitution and laws of this State.

Section 6. All laws of a general nature shall have a uniform operation; the General Assembly shall not grant to any citizen, or class of citizens, privileges or immunities, which, upon the same terms shall not equally belong to all citizens.

Section 7. Every person may speak, write, and publish his sentiments on all subjects, being responsible for the abuse of that right. No law shall be passed to restrain or abridge the liberty of speech, or of the press. In all prosecutions or indictments for libel, the truth may be given in evidence to the jury, and if it appears to the jury that the matter charged as libellous was true, and was published with good motives and for justifiable ends, the party shall be acquitted.

Section 8. The rights of the people to be secure in their persons, houses, papers and effects, against unreasonable seizures and searches shall not be violated; and no warrant shall issue but on probable cause, supported by oath or affirmation, particularly describing the place to be searched, and the persons and things to be seized.

Section 9. The right of trial by jury shall remain inviolate; but the General Assembly may authorize trial by a jury of a less number than twelve men in inferior courts; but no person shall be deprived of life, liberty, or property, without due process of law.

Section 10. In all criminal prosecutions, and in cases involving the life, or liberty of an individual the accused shall have a right to a speedy and public trial by an impartial jury; to be informed of the accusation against him, to have a copy of the same when demanded; to be confronted with the witnesses against him; to have compulsory process for his witnesses; and, to have the assistance of counsel.

Section 11. All offences less than felony and in which the punishment does not exceed a fine of one hundred dollars, or imprisonment for thirty days, shall be tried summarily before a Justice of the Peace, or other officer authorized by law, on information under oath, without indictment, or the intervention of a grand jury, saying to the defendant the right of appeal; and no person shall be held to answer for any higher criminal offence, unless on presentment or indictment by a grand jury² except in cases arising in the army, or navy, or in the militia, when in actual service, in time of war or public danger.

Section 12. No person shall after acquittal, be tried for the same offence. All persons shall, before conviction, be bailable, by sufficient sureties, except for capital offences where the proof is evident, or the presumption great.

Section 13. The writ of habeas corpus shall not be suspended, or refused when application is made as required by law, unless in case of rebellion, or invasion the public safety may require it.

²See amendment 3 of those adopted in 1884.

Section 14. The military shall be subordinate to the civil power. No standing army shall be kept up by the State in time of peace; and in time of war, no appropriation for a standing army shall be for a longer time than two years.

Section 15. No soldier shall, in time of peace, be quartered in any house without the consent of the owner, nor in time of war except in the manner prescribed by law.

Section 16. Treason against the State shall consist only in levying war against it, adhering to its enemies, or giving them aid and comfort. No person shall be convicted of treason, unless on the evidence of two witnesses to the same overt act, or confession in open Court.

Section 17. Excessive bail shall not be required; excessive fines shall not be imposed, and cruel and unusual punishment shall not be inflicted.

Section 18. Private property shall not be taken for public use without just compensation first being made, or secured to be made to the owner thereof, as soon as the damages shall be assessed by a jury, who shall not take into consideration any advantages that may result to said owner on account of the improvement for which it is taken.

(The general assembly, however, may pass laws permitting the owners of lands to construct drains, ditches, and levees for agricultural, sanitary or mining purposes across the lands of others, and provide for the organization of drainage districts, vest the proper authorities with power to construct and maintain levees, drains and ditches and to keep in repair all drains, ditches, and levees heretofore constructed under the laws of the state, by special assessments upon the property benefitted thereby. The General Assembly may provide by law for the condemnation of such drains, ditches and levees, and prescribe the method of making such condemnation.)³

Section 19. No person shall be imprisoned for debt in any civil action, on mesne or final process, unless in case of fraud; and no person shall be imprisoned for a militia fine in time of peace.

Section 20. The people have the right freely to assemble together to counsel for the common good; to make known their opinions to their representatives and to petition for a redress of grievances.

Section 21. No bill of attainder, ex post facto law, or law impairing the obligation of contracts, shall ever be passed.

Section 22. Foreigners who are, or may hereafter become residents of this State, shall enjoy the same rights in respect to the possession, enjoyment and descent of property, as native born citizens.

Section 23. There shall be no slavery in this State; nor shall there be involuntary servitude, unless for the punishment of crime.

Section 24. No lease or grant of agricultural lands, reserving any rent, or service of any kind, shall be valid for a longer period than twenty years.

Section 25. This enumeration of rights shall not be construed to impair or deny others, retained by the people.

(**Section 26.** No person shall manufacture for sale, or sell, or keep for sale, as a beverage any intoxicating liquors whatever, including ale, wine and beer. The general assembly shall by law prescribe regulations for the enforcement of the prohibition herein contained, and shall thereby provide suitable penalties for the violation of the provisions hereof.)⁴

Article II.

Right of Suffrage.

Section 1. Every *white male*⁶ citizen of the United States, of the age of twenty-

³The material between the brackets was added by an amendment adopted in 1908.

⁴This amendment was proposed by the General Assembly in 1880; readopted in 1882; ratified at a special election held on June 27, 1882; and certified adopted on June 28, 1882. On April 21, 1883, the Supreme Court of Iowa, in deciding *Koehler and Lange v. Hill*, held that, owing to certain irregularities, the amendment had not been legally submitted to the voters and hence was not a part of the Constitution—60 Iowa 543.

⁵The word "white" was eliminated by an amendment in 1868.

⁶The word "male" remains in this section of the State Constitution, but it was rendered inoperative by the Nineteenth Amendment to the Constitution of the United States, adopted in 1920. The General Assembly of Iowa ratified the Nineteenth Amendment on July 2, 1919.

one year, who shall have been a resident of this State six months next preceding the election, and of the County in which he claims his vote sixty days, shall be entitled to vote at all elections which are now or hereafter may be authorized by law.

Section 2. Electors shall, in all cases except treason, felony, or breach of the peace, be privileged from arrest on the days of election, during their attendance at such election, going to and returning therefrom.

Section 3. No elector shall be obliged to perform military duty on the day of election, except in time of war, or public danger.

Section 4. No person in the military, naval, or marine service of the United States shall be considered a resident of this State by being stationed in any garrison, barrack, or military or naval place, or station within this State.

Section 5. No idiot, or insane person, or person convicted of any infamous crime, shall be entitled to the privilege of an elector.

Section 6. All elections by the people shall be by ballot.

(The general election for state, district, county and township officers shall be held on the Tuesday next after the first Monday in November.)⁷

Section 7. The general election for state, district, county and township officers in the year 1916 shall be held in the same month and on the same day as that fixed by laws of the United States for the election of presidential electors, or of president and vice-president of the United States; and thereafter such election shall be held at such time as the general assembly may by law provide.⁸

Article III.

Of the Distribution of Powers.

Section 1. The powers of the government of Iowa shall be divided into three separate departments—the Legislative, the Executive, and the Judicial; and no person charged with the exercise of powers properly belonging to one of these departments shall exercise any function appertaining to either of the others, except in cases hereinafter expressly directed or permitted.

Legislative Department.

Section 1. The Legislative authority of this State shall be vested in a General Assembly, which shall consist of a Senate and House of Representatives; and the style of every law shall be, "Be it enacted by the General Assembly of the State of Iowa."

Section 2. The sessions of the General Assembly shall be biennial, and shall commence on the second Monday in January next ensuing the election of its members; unless the Governor of the State shall, in the meantime, convene the General Assembly by proclamation.

Section 3. The members of the House of Representatives shall be chosen every second year, by the qualified electors of their respective districts, *on the second Tuesday in October, except the years of the Presidential election, when the election shall be on the Tuesday next after the first Monday in November,*⁹ and their term of office shall commence on the first day of January next after their election, and continue two years, and until their successors are elected and qualified.

Section 4. No person shall be a member of the House of Representatives who shall not have attained the age of twenty-one years, be a *free white*¹⁰ *male*¹ citizen of the United States, and shall have been an inhabitant of this state one year next preceding his election, and at the time of his election shall have had an actual residence of sixty days in the County, or District he may have been chosen to represent.

Section 5. Senators shall be chosen for the term of four years, at the same time and place as Representatives; they shall be twenty-five years of age, and possess the qualifications of Representatives as to residence and citizenship.

⁷This section was added by an amendment adopted in 1884. It was repealed in 1916.

⁸This section was added by an amendment adopted in 1916.

⁹Although there has been no specific repeal of any part of this section, the dates of election have been changed first by the amendment of 1884, and later by the amendment of 1916.

¹⁰The words "free white" were stricken from this section by an amendment adopted in 1880.

¹¹The word "male" was stricken from this section by an amendment adopted in 1926.

Section 6. The number of Senators shall not be less than one third, nor more than one half the representative body; and shall be so classified by lot, that one class, being as nearly one half as possible shall be elected every two years. When the number of Senators is increased, they shall be annexed by lot to one or the other of the two classes, so as to keep them as nearly equal in numbers as practicable.

Section 7. Each house shall choose its own officers, and judge of the qualification, election, and return of its own members. A contested election shall be determined in such manner as shall be directed by law.

Section 8. A majority of each house shall constitute a quorum to transact business; but a smaller number may adjourn from day to day, and may compel the attendance of absent members in such manner and under such penalties as each house may provide.

Section 9. Each house shall sit upon its own adjournments, keep a journal of its proceedings, and publish the same; determine its rules of proceedings, punish members for disorderly behavior, and, with the consent of two thirds, expel a member, but not a second time for the same offense; and shall have all other powers necessary for a branch of the General Assembly of a free and independent State.

Section 10. Every member of the General Assembly shall have the liberty to dissent from, or protest against any act or resolution which he may think injurious to the public, or an individual, and have the reasons for his dissent entered on the journals; and the yeas and nays of the members of either house, on any question, shall, at the desire of any two members present, be entered on the journals.

Section 11. Senators and Representatives, in all cases, except treason, felony, or breach of the peace, shall be privileged from arrest during the session of the General Assembly, and in going to and returning from the same.

Section 12. When vacancies occur in either house, the Governor, or the person exercising the functions of Governor, shall issue writs of election to fill such vacancies.

Section 13. The doors of each house shall be open, except on such occasions as, in the opinion of the house, may require secrecy.

Section 14. Neither house shall, without the consent of the other, adjourn for more than three days, nor to any other place than that in which they may be sitting.

Section 15. Bills may originate in either house, and may be amended, altered, or rejected by the other; and every bill having passed both houses, shall be signed by the Speaker and President of their respective houses.

Section 16. Every bill which shall have passed the General Assembly, shall before it becomes a law, be presented to the Governor. If he approves, he shall sign it; but if not, he shall return it with his objections, to the house in which it originated, which shall enter the same upon their journal and proceed to re-consider; if, after such re-consideration, it again pass both houses, by yeas and nays, by a majority of two thirds of the members of each house, it shall become a law, notwithstanding the Governor's objections. If any bill shall not be returned within three days after it shall have been presented to him, Sunday excepted, the same shall be a law in like manner as if he had signed it, unless the General Assembly, by adjournment, prevent such return. Any bill submitted to the Governor for his approval during the last three days of a session of the General Assembly, shall be deposited by him in the office of the Secretary of State, within thirty days after the adjournment, with his approval, if approved by him, and with his objections, if he disapproves thereof.

Section 17. No bill shall be passed unless by the assent of a majority of all the members elected to each branch of the General Assembly, and the question upon the final passage shall be taken immediately upon its last reading, and the yeas and nays entered on the journal.

Section 18. An accurate statement of the receipts and expenditures of the public money shall be attached to and published with the laws, at every regular session of the General Assembly.

Section 19. The House of Representatives shall have the sole power of impeachment, and all impeachments shall be tried by the Senate. When sitting for that purpose, the senators shall be upon oath or affirmation; and no person shall be convicted without the concurrence of two thirds of the members present.

Section 20. The Governor, Judges of the Supreme and District Courts, and other State officers, shall be liable to impeachment for any misdemeanor or malfeasance in office; but judgement in such cases shall extend only to removal from office, and disqualification to hold any office of honor, trust, or profit, under this State; but the party convicted or acquitted shall nevertheless be liable to indictment, trial, and punishment, according to law. All other civil officers shall be tried for misdemeanors and malfeasance in office, in such manner as the General Assembly may provide.

Section 21. No senator or representative shall, during the time for which he shall have been elected, be appointed to any civil office of profit under this State, which shall have been created, or the emoluments of which shall have been increased during such term, except such offices as may be filled by elections by the people.

Section 22. No person holding any lucrative office under the United States, or this State, or any other power, shall be eligible to hold a seat in the General Assembly; but offices in the militia, to which there is attached no annual salary, or the office of justice of the peace, or postmaster whose compensation does not exceed one hundred dollars per annum, or notary public, shall not be deemed lucrative.

Section 23. No person who may hereafter be a collector or holder of public monies, shall have a seat in either House of the General Assembly, or be eligible to hold any office of trust or profit in this State, until he shall have accounted for and paid into the treasury all sums for which he may be liable.

Section 24. No money shall be drawn from the treasury but in consequence of appropriations made by law.

Section 25. Each member of the first General Assembly under this Constitution, shall receive three dollars per diem while in session; and the further sum of three dollars for every twenty miles traveled, in going to and returning from the place where such session is held, by the nearest traveled route; after which they shall receive such compensation as shall be fixed by law; but no General Assembly shall have power to increase the compensation of its own members. And when convened in extra session they shall receive the same mileage and per diem compensation, as fixed by law for the regular session, and none other.

Sections 26. No law of the General Assembly, passed at a regular session, of a public nature, shall take effect until the fourth¹⁴ day of July next after the passage thereof. Laws passed at a special session, shall take effect ninety days after the adjournment of the General Assembly by which they were passed. If the General Assembly shall deem any law of immediate importance, they may provide that the same shall take effect by publication in newspapers in the State.

Section 27. No divorce shall be granted by the General Assembly.

Section 28. No lottery shall be authorized by this State; nor shall the sale of lottery tickets be allowed.

Section 29. Every Act shall embrace but one subject, and matters properly connected therewith; which subject shall be expressed in the title. But if any subject shall be embraced in an Act which shall not be expressed in the title, such act shall be void only as to so much thereof as shall not be expressed in the title.

Section 30. The General Assembly shall not pass local or special laws in the following cases:

For the assessment and collection of taxes for State, County, or road purposes;

For laying out, opening, and working roads or highways;

For changing the names of persons;

For the incorporation of cities and towns;

For vacating roads, town plats, streets, alleys, or public squares;

For locating or changing county seats.

In all the cases above enumerated, and in all other cases where a general law can be made applicable, all laws shall be general, and of uniform operation throughout the State; and no law changing the boundary lines of any county shall have effect until upon being submitted to the people of the counties affected by the change, at a general election, it shall be approved by a majority of the votes in each county, cast for and against it.

Section 31. No extra compensation shall be made to any officer, public agent, or contractor, after the service shall have been rendered, or the contract entered into; nor, shall any money be paid on any claim, the subject matter of which shall not have been provided for by pre-existing laws, and no public money or property shall be appropriated for local, or private purposes, unless such appropriation, compensation, or claim, be allowed by two-thirds of the members elected to each branch of the General Assembly.

Section 32. Members of the General Assembly shall, before they enter upon the duties of their respective offices, take and subscribe the following oath or affirmation: "I do solemnly swear, or affirm, (as the case may be,) that I will support the Constitution of the United States, and the Constitution of the State of Iowa, and that I will faithfully discharge the duties of Senator, (or Representative, as the case may be,) according to the best of my ability." And members of the General Assembly are hereby empowered to administer to each other the said oath or affirmation.

Section 33. *The General Assembly shall, in the years One thousand eight hundred and fifty nine, One thousand eight hundred and sixty three, One thousand eight hundred and sixty five, One thousand eight hundred and sixty seven, One thousand eight hundred and sixty nine, and One thousand eight hundred and seventy five, and every ten years thereafter, cause an enumeration to be made of all the white¹² inhabitants of the State.¹³*

Section 34. *The number of senators shall, at the next session following each period of making such enumeration, and the next session following each United States census, be fixed by law, and apportioned among the several counties, according to the number of white¹⁴ inhabitants in each.¹⁵*

Section 35. *The Senate shall not consist of more than fifty members, nor the House of Representatives more than one hundred; and they shall be apportioned among the several counties and representative districts of the State, according to the number of white¹⁶ inhabitants in each, upon ratios to be fixed by law; but no representative district shall contain more than four organized counties, and each district shall be entitled to at least one representative. Every county and district which shall have a number of inhabitants equal to one-half of the ratio fixed by law, shall be entitled to one representative; and any one county containing in addition to the ratio fixed by law, one half of that number, or more, shall be entitled to one additional representative. No floating district shall hereafter be formed.¹⁵*

Section 36. *At its first session under this Constitution, and every subsequent regular session, the General Assembly shall fix the ratio of representation, and also form into representative districts those counties which will not be entitled singly to a representative.¹⁵*

(**Section 34.** The Senate shall be composed of fifty members to be elected from the several senatorial districts, established by law and at the next session of the general assembly held following the taking of the state and national census, they shall be apportioned among the several counties or districts of the state, according to population as shown by the last preceding census, (but no county shall be entitled to more than one (1) senator.)¹⁷¹⁸

(**Section 35.** The house of representatives shall consist of not more than one hundred and eight members. The ratio of representation shall be determined by dividing the whole number of the population of the state as shown by the last preceding state or national census, by the whole number of counties then existing or organized, but each county shall constitute one representative district and be entitled to one representative, but each county having a population in excess of the ratio number as herein provided of three fifths or more of such ratio number shall be entitled to one additional representative, but said addition shall extend only to the nine counties having the greatest population.)¹⁸

(**Section 36.** The General Assembly shall, at the first regular session held following the adoption of this amendment, and at each succeeding regular session held

¹²The word "white" was stricken from this section by an amendment adopted in 1868.

¹³Section 33 was repealed by an amendment adopted in 1936.

¹⁴The word "white" was stricken from this section by amendment adopted in 1868.

¹⁵The three sections which are printed in italic (34, 35, and 36) were repealed in 1904.

¹⁶The word "white" was stricken from this section by an amendment adopted in 1868.

¹⁷The comma and words inside these parenthesis were added to this section by an amendment adopted in 1928.

next after the taking of such census, fix the ratio of representation, and apportion the additional representatives, as hereinbefore required.)¹⁸

Section 37. When a congressional senatorial or representative district shall be composed of two or more counties, it shall not be entirely separated by any county belonging to another district; and no county shall be divided in forming a congressional, senatorial, or representative district.

Section 38. In all elections by General Assembly, the members thereof shall vote viva voce and the votes shall be entered on the journal.

Article IV. Executive Department.

Section 1. The Supreme Executive power of this State shall be vested in a Chief Magistrate, who shall be styled the Governor of the State of Iowa.

Section 2. The Governor shall be elected by the qualified electors at the time and place of voting for members of the General Assembly, and shall hold his office two years from the time of his installation, and until his successor is elected and qualified.

Section 3. There shall be a Lieutenant Governor, who shall hold his office two years, and be elected at the same time as the Governor. In voting for Governor and Lieutenant Governor, the electors shall designate for whom they vote as Governor, and for whom as Lieutenant Governor. The returns of every election for Governor, and Lieutenant Governor, shall be sealed up and transmitted to the seat of Government of the State, directed to the Speaker of the House of Representatives, who shall open and publish them in the presence of both Houses of the General Assembly.

Section 4. The persons respectively having the highest number of votes for Governor and Lieutenant Governor, shall be declared duly elected; but in case two or more persons shall have an equal and the highest number of votes for either office, the General Assembly shall, by joint vote, forthwith proceed to elect one of said persons Governor, or Lieutenant Governor, as the case may be. (If, upon the completion of the canvass of votes for Governor and Lieutenant Governor by the General Assembly, it shall appear that the person who received the highest number of votes for Governor has since died, resigned, is unable to qualify, fails to qualify, or for any other reason is unable to assume the duties of the office of Governor for the ensuing term, the powers and duties of the office shall devolve upon the person who received the highest number of votes for Lieutenant Governor until the disability is removed and, upon inauguration, he shall assume the powers and duties of governor.)¹⁹

Section 5. Contested elections for Governor, or Lieutenant Governor, shall be determined by the General Assembly in such manner as may be prescribed by law.

Section 6. No person shall be eligible to the office of Governor, or Lieutenant Governor, who shall not have been a citizen of the United States, and a resident of the State, two years next preceding the election, and attained the age of thirty years at the time of said election.

Section 7. The Governor shall be commander in chief of the militia, the army, and navy of this State.

Section 8. He shall transact all executive business with the officers of government, civil and military, and may require information in writing from the officers of the executive department upon any subject relating to the duties of their respective offices.

Section 9. He shall take care that the laws are faithfully executed.

¹⁸The three sections in brackets (34, 35, and 26), with the exception of the part in parentheses in Section 34, were added by an amendment adopted in 1904. But the three sections, as amended, were nullified by a United States District Court decision, *Davis v. Synhorst*, 217 F. Supp. 492 (1963), which held that the 1904 and 1928 amendments, in combination, prevented, proportionate representation in both houses of the General Assembly, and were indvidiously discriminatory and in violation of the equal protection clause of the fourteenth amendment to the Constitution of the United States. In a further decree, *Davis v. Synhorst*, 225 F. Supp. 689 (1964), the court authorized the General Assembly to adopt an apportionment plan to serve until new constitutional provisions dealing with apportionment should be adopted. Under the authorization the Sixtieth Extra General Assembly passed an apportionment plan (S.F.1) under which the Sixty-first General Assembly was apportioned and elected. The number of senators was set at fifty-nine, and of representatives at 124.

¹⁹The part of this section in brackets was added by amendment 1 of 1952.

Section 10. When any office shall, from any cause, become vacant, and no mode is provided by the Constitution and laws for filling such vacancy, the Governor shall have power to fill such vacancy, by granting a commission, which shall expire at the end of the next session of the General Assembly, or at the next election by the people.

Section 11. He may, on extraordinary occasions, convene the General Assembly by proclamation, and shall state to both Houses, when assembled, the purpose for which they shall have been convened.

Section 12. He shall communicate, by message, to the General Assembly, at every regular session, the condition of the State, and recommend such matters as he shall deem expedient.

Section 13. In case of disagreement between the two Houses with respect to the time of adjournment, the Governor shall have power to adjourn the General Assembly to such time as he may think proper; but no such adjournment shall be beyond the time fixed for the regular meeting of the next General Assembly.

Section 14. No person shall, while holding any office under the authority of the United States, or this State, execute the office of Governor, or Lieutenant Governor, except as hereinafter expressly provided.

Section 15. The official term of the Governor, and Lieutenant Governor, shall commence on the second Monday of January next after their election, and continue for two years, and until their successors are elected and qualified. The Lieutenant Governor, while acting as Governor, shall receive the same pay as provided for Governor; and while presiding in the Senate, shall receive as compensation therefor, the same mileage and double the per diem pay provided for a Senator, and none other.

Section 16. The Governor shall have power to grant reprieves, commutations and pardons, after conviction, for all offences except treason and cases of impeachment, subject to such regulations as may be provided by law. Upon conviction for treason, he shall have power to suspend the execution of the sentence until the case shall be reported to the General Assembly at its next meeting, when the General Assembly shall either grant a pardon, commute the sentence, direct the execution of the sentence, or grant a further reprieve. He shall have power to remit fines and forfeitures, under such regulations as may be prescribed by law; and shall report to the General Assembly, at its next meeting each case of reprieve, commutation, or pardon granted, and the reasons therefor; and also all persons in whose favor remission of fines and forfeiture shall have been made, and the several amounts remitted.

Section 17. In case of the death, impeachment, resignation, removal from office, or other disability of the Governor, the powers and duties of the office for the residue of the term, or until he shall be acquitted, or the disability removed, shall devolve upon the Lieutenant Governor.

Section 18. The Lieutenant Governor shall be President of the Senate, but shall only vote when the Senate is equally divided; and in case of his absence, or impeachment, or when he shall exercise the office of Governor, the Senate shall choose a President pro tempore.

Section 19. *If the Lieutenant Governor, while acting as Governor, shall be impeached, displaced, resign, or die, or otherwise become incapable of performing the duties of the office, the President pro tempore of the Senate shall act as Governor until the vacancy is filled, or the disability removed; and if the President of the Senate, for any of the above causes, shall be rendered incapable of performing the duties pertaining to the office of Governor, the same shall devolve upon the Speaker of the House of Representatives.*²⁰

(**Section 19.** If there be a vacancy in the office of Governor and the Lieutenant Governor shall by reason of death, impeachment, resignation, removal from office, or other disability become incapable of performing the duties pertaining to the office of Governor, the President pro tempore of the Senate shall act as Governor until the vacancy is filled or the disability removed; and if the President pro tempore of the Senate, for any of the above causes, shall be incapable of performing the duties pertaining to the office of Governor the same shall devolve upon the Speaker of the House of Representatives; and if the Speaker of the House of Repre-

sentatives, for any of the above causes, shall be incapable of performing the duties of the office of Governor, the Justices of the Supreme Court shall convene the General Assembly by proclamation and the General Assembly shall organize by the election of a President pro tempore by the Senate and a Speaker by the House of Representatives. The General Assembly shall thereupon immediately proceed to the election of a Governor and Lieutenant Governor in joint convention.)²⁰

Section 20. There shall be a seal of this State, which shall be kept by the Governor, and used by him officially, and shall be called the Great Seal of the State of Iowa.

Section 21. All grants and commissions shall be in the name and by the authority of the people of the State of Iowa, sealed with the Great Seal of the State, signed by the Governor, and countersigned by the Secretary of State.

Section 22. A Secretary of State, Auditor of State and Treasurer of State, shall be elected by the qualified electors, who shall continue in office two years, and until their successors are elected and qualified; and perform such duties as may be required by law.

Article V. Judicial Department.

Section 1. The judicial power shall be vested in a Supreme Court, District Courts, and such other Courts, inferior to the Supreme Court, as the General Assembly may, from time to time, establish.

Section 2. The Supreme Court shall consist of three Judges, two of whom shall constitute a quorum to hold Court.²¹

Section 3. *The Judges of the Supreme Court shall be elected by the qualified electors of the State, and shall hold their Court at such time and place as the General Assembly may prescribe. The Judges of the Supreme Court so elected, shall be classified so that one Judge shall go out of office every two years; and the Judge holding the shortest term of office under such classification, shall be Chief Justice of the Court, during his term, and so on in rotation. After the expiration of their terms of office, under such classification, the term of each Judge of the Supreme Court shall be six years, and until his successor shall have been elected and qualified. The Judges of the Supreme Court shall be ineligible to any other office in the State, during the term for which they shall have been elected.*²²

Section 4. The Supreme Court shall have appellate jurisdiction only in cases in chancery, and shall constitute a Court for the correction of errors at law, under such restrictions as the General Assembly may, by law, prescribe; and shall have power to issue all writs and process necessary to secure justice to parties, and exercise a supervisory (shall exercise a supervisory)²³ control over all inferior judicial tribunals throughout the State.

Section 5. *The District Court shall consist of a single Judge, who shall be elected by the qualified electors of the District in which he resides. The Judge of the District Court shall hold his office for the term of four years, and until his successor shall have been elected and qualified; and shall be ineligible to any other office, except that of Judge of the Supreme Court, during the term for which he was elected.*²²

Section 6. The District Court shall be a court of law and equity, which shall be distinct and separate jurisdictions, and have jurisdiction in civil and criminal matters arising in their respective districts, in such manner as shall be prescribed by law.

Section 7. The Judges of the Supreme and District Courts shall be conservators of the peace throughout the State.

Section 8. The style of all process shall be, "The State of Iowa," and all prosecutions shall be conducted in the name and by the authority of the same.

²⁰Old section 19, in italics, was repealed and new section 19, bracketed, was substituted therefor by amendment 2 of 1952.

²¹See Section 10; also Sec. 684.1 of the Code.

²²Sections 3, 5, 9 and 11 were repealed by the amendment adopted in 1962.

²³The words in *italic* were eliminated, and the words in brackets inserted, by the amendment adopted in 1962.

Section 9. *The salary of each Judge of the Supreme Court shall be two thousand dollars per annum; and that of each District Judge, one thousand six hundred dollars per annum, until the year Eighteen hundred and Sixty; after which time, they shall severally receive such compensation as the General Assembly may, by law, prescribe; which compensation shall not be increased or diminished during the term for which they shall have been elected.*²²

Section 10. *The State shall be divided into eleven Judicial Districts; and after the year Eighteen hundred and sixty, the General Assembly may re-organize the Judicial Districts and increase or diminish the number of Districts, or the number of Judges of the said Court, and may increase the number of Judges of the Supreme Court; but such increase or diminution shall not be more than one District, or one Judge of either Court at any one session; and no re-organization of the districts, or diminution of the number of Judges, shall have the effect of removing a Judge from office. Such re-organization of the districts, or any change in the boundaries thereof, or increase or diminution of the number of Judges, shall take place every four years thereafter, if necessary, and at no other time.*²⁴

(At any regular session of the general assembly, the state may be divided into the necessary judicial districts for district court purposes, or the said districts may be reorganized and the number of districts and the judges of said courts increased or diminished; but no reorganization of the districts or diminution of the judges shall have the effect of removing a judge from office.)²⁵

Section 11. *The Judges of the Supreme and District Courts shall be chosen at the general election; and the term of office of each Judge shall commence on the first day of January next, after his election.*²²

Section 12. The General Assembly shall provide, by law, for the election of an Attorney General by the people, whose term of office shall be two years, and until his successor shall have been elected and qualified.

Section 13. *The qualified electors of each judicial district shall, at the time of the election of District Judge, elect a District Attorney, who shall be a resident of the district for which he is elected, and who shall hold his office for the term of four years, and until his successor shall have been elected and qualified.*²⁶

(**Section 13.** The qualified electors of each county shall, at the general election in the year 1886, and every two years thereafter elect a county attorney, who shall be a resident of the county for which he is elected, and shall hold his office for two years, and until his successor shall have been elected and qualified.)²⁷

Section 14. It shall be the duty of the General Assembly to provide for the carrying into effect of this article, and to provide for a general system of practice in all the Courts of this State.

Section 15. Vacancies in the Supreme Court and District Court shall be filled by appointment by the Governor from lists of nominees submitted by the appropriate judicial nominating commission. Three nominees shall be submitted for each Supreme Court vacancy, and two nominees shall be submitted for each District Court vacancy. If the Governor fails for thirty days to make the appointment, it shall be made from such nominees by the Chief Justice of the Supreme Court.)²⁸

(**Section 16.** There shall be a State Judicial Nominating Commission. Such commission shall make nominations to fill vacancies in the Supreme Court. Until July 4, 1973, and thereafter unless otherwise provided by law, the State Judicial Nominating Commission shall be composed and selected as follows: There shall be not less than three nor more than eight appointive members, as provided by law, and an equal number of elective members on such Commission, all of whom shall be electors of the state. The appointive members shall be appointed by the Governor subject to confirmation by the Senate. The elective members shall be elected by the resident members of the bar of the state. The judge of the Supreme Court who is senior in length of service on said Court, other than the Chief Justice, shall also be a member of such Commission and shall be its chairman.

(There shall be a District Judicial Nominating Commission in each judicial district of the state. Such commission shall make nominations to fill vacancies in

²⁴This section was, in effect, amended by the second of the amendments adopted in 1884, so far as it applied to district court districts and district court judges. The parts of this section which seem to be repealed by the amendments are here printed in *italics*.

²⁵This session was added by the second of the amendments adopted in 1884. It did not specifically repeal the part of Sec. 10 of Act. V, dealing with the district court, but it did this in effect.

²⁶This section was repealed by an amendment adopted in 1884.

²⁷This section was added by an amendment adopted in 1884.

the District Court within their respective districts. Until July 4, 1973, and thereafter unless otherwise provided by law, District Judicial Nominating Commissions shall be composed and selected as follows: There shall be not less than three nor more than six appointive members, as provided by law, and an equal number of elective members shall be elected by the resident members of the bar of the district. The district judge of such district who is senior in length of service shall also be a member of such commission and shall be its chairman.

(Due consideration shall be given to area representation in the appointment and election of Judicial Nominating Commission members. Appointive and elective members of Judicial Nominating Commissions shall serve for six years, shall be ineligible for a second six year term on the same commission, shall hold no office of profit of the United States or of the state, during their terms, shall be chosen without reference to political affiliation, and shall have such other qualifications as may be prescribed by law. As near as may be, the terms of one-third of such members shall expire every two years.)²⁸

(Section 17. Members of all courts shall have such tenure in office as may be fixed by law, but terms of Supreme Court Judges shall be not less than eight years and terms of District Court Judges shall be not less than six years. They shall at such judicial election stand for retention in office on a separate ballot which shall submit the question of whether such judge shall be retained in office for the tenure prescribed for such office and when such tenure is a term of years, on the request, they shall, at the judicial election next before the end of each term, stand again for retention on such ballot. Present Supreme Court and District Court Judges, at the expiration of their respective terms, may be retained in office in like manner for the tenure prescribed for such office. The General Assembly shall prescribe the time for holding judicial elections.)²⁸

(Section 18. Judges of the Supreme Court and District Court shall receive salaries from the state, shall be members of the bar of the state and shall have such other qualifications as may be prescribed by law. Judges of the Supreme Court and District Court shall be ineligible to other office of the state while serving on said court and for two years thereafter, except that District Judges shall be eligible to the office of Supreme Court Judge. Other judicial officers shall be selected in such manner and shall have such tenure, compensation and other qualifications as may be fixed by law. The General Assembly shall prescribe mandatory retirement for Judges of the Supreme Court and District Court at a specified age, and shall provide for adequate retirement compensation. Retired judges may be subject to special assignment to temporary judicial duties by the Supreme Court, as provided by law.)²⁸

(The grand jury may consist of any number of members not less than five, nor more than fifteen, as the general assembly may by law provide, or the general assembly may provide for holding persons to answer for criminal offense within the intervention of a grand jury.)²⁹

Article VI. Militia.

Section 1. The militia of this State shall be composed of all able-bodied *white*³⁰ male citizens, between the ages of eighteen and forty five years, except such as are or may hereafter be exempt by the laws of the United States, or of this State, and shall be armed, equipped, and trained, as the General Assembly may provide by law.

Section 2. No person or persons conscientiously scrupulous of bearing arms shall be compelled to do military duty in time of peace; provided, that such person or persons shall pay an equivalent for such exemption in the same manner as other citizens.

²⁸Sections 15, 16, 17 and 18 were added by the amendment adopted in 1962.

²⁹This was the third of the amendments adopted in 1884. It was not assigned specifically to any place in the Constitution. This place seems as logical as any.

³⁰The word "white" was stricken from this section by an amendment adopted in 1868.

Section 3. All commissioned officers of the militia, (staff officers excepted), shall be elected by the persons liable to perform military duty, and shall be commissioned by the Governor.

Article VII.

State Debts.

Section 1. The credit of the State shall not, in any manner, be given or loaned to, or in aid of, any individual, association, or corporation; and the State shall never assume, or become responsible for, the debts or liabilities of any individual, association, or corporation, unless incurred in time of war for the benefit of the State.

Section 2. The State may contract debts to supply casual deficits or failures in revenues, or to meet expenses not otherwise provided for; but the aggregate amount of such debts, direct and contingent, whether contracted by virtue of one or more acts of the General Assembly, or at different periods of time, shall never exceed the sum of two hundred and fifty thousand dollars; and the money arising from the creation of such debts, shall be applied to the purpose for which it was obtained, or to repay the debts so contracted, and to no other purpose whatever.

Section 3. All losses to the permanent, School, or University fund of the State, which shall have been occasioned by the defalcation, mismanagement or fraud of the agents or officers controlling and managing the same, shall be audited by the proper authorities of the State. The amount so audited shall be a permanent funded debt against the State, in favor of the respective fund, sustaining the loss, upon which not less than six per cent annual interest shall be paid. The amount of liability so created shall not be counted as a part of the indebtedness authorized by the second section of this article.

Section 4. In addition to the above limited power to contract debts, the State may contract debts to repel invasion, suppress insurrection, or defend the State in war; but the money arising from the debts so contracted shall be applied to the purpose for which it was raised, or to repay such debts, and to no other purpose whatever.

Section 5. Except the debts hereinbefore specified in this article, no debt shall be hereafter contracted by, or on behalf of this State, unless such debt shall be authorized by some law for some single work or object, to be distinctly specified therein; and such law shall impose and provide for the collection of a direct annual tax, sufficient to pay the interest on such debt, as it falls due, and also to pay and discharge the principal of such debt, within twenty years from the time of the contracting thereof; but no such law shall take effect until at a general election it shall have been submitted to the people, and have received a majority of all votes cast and against it at such election; and all money raised by authority of such law, shall be applied only to the specific object therein stated, or to the payment of the debt created thereby; and such law shall be published in at least one newspaper in each county, if one is published therein, throughout the State, for three months preceding the election at which it is submitted to the people.

Section 6. The Legislature may, at any time, after the approval of such law by the people, if no debt shall have been contracted in pursuance thereof, repeal the same; and may, at any time, forbid the contracting of any further debt, or liability, which may have been contracted in pursuance thereof, shall remain in force and be irrepealable, and be annually collected, until the principal and interest are fully paid.

Section 7. Every law which imposes, continues, or revives a tax, shall distinctly state the tax, and the object to which it is to be applied; and it shall not be sufficient to refer to any other law to fix such tax or object.

(Section 8. All motor vehicle registration fees and all licenses and excise taxes on motor vehicle fuel, except cost of administration, shall be used exclusively for the construction, maintenance and supervision of the public highways exclusively within the state or for the payment of bonds issued or to be issued for the construction of such public highways and the payment of interest on such bonds.)³¹

³¹Section 8 added by amendment of 1942.

Article VIII. Corporations.

Section 1. No corporation shall be created by special laws; but the General Assembly shall provide, by general laws, for the organization of all corporations hereafter to be created, except as hereinafter provided.

Section 2. The property of all corporations for pecuniary profit, shall be subject to taxation, the same as that of individuals.

Sections 3. The State shall not become a stockholder in any corporation, nor shall it assume or pay the debt or liability of any corporation, unless incurred in time of war for the benefit of the State.

Section 4. No political or municipal corporation shall become a stockholder in any banking corporation, directly or indirectly.

Section 5. No act of the General Assembly, authorizing or creating corporations or associations with banking powers, nor amendments thereto shall take effect, or in any manner be in force, until the same shall have been submitted, separately, to the people, at a general or special election, as provided by law, to be held not less than three months after the passage of the Act, and shall have been approved by a majority of all the electors voting for and against it at such election.

Section 6. Subject to the provisions of the foregoing section, the General Assembly may also provide for the establishment of a State Bank with branches.

Section 7. If a State Bank be established, it shall be founded on an actual specie basis, and the branches shall be mutually responsible for each other's liabilities upon all notes, bills, and other issues intended for circulation as money.

Section 8. If a general Banking law shall be enacted, it shall provide for the registry and countersigning, by an officer of State, of all bills, or paper credit designed to circulate as money, and require security to the full amount thereof, to be deposited with the State Treasurer, in United States stocks, or in interest paying stocks of States in good credit and standing, to be rated at ten per cent below their average value in the City of New York, for the thirty days next preceding their deposit; and in case of a depreciation of any portion of said stocks, to the amount of ten per cent on the dollar, the bank or banks owning such stock shall be required to make up said deficiency by depositing additional stocks; and said law shall also provide for the recording of the names of all stockholders in such corporations, the amount of stocks held by each, the time of any transfer, and to whom.

Section 9. Every stockholder in a banking corporation or institution shall be individually responsible and liable to its creditors, over and above the amount of stock by him or her held, to an amount equal to his or her respective shares so held for all of its liabilities, accruing while he or she remains such stockholder.

Section 10. In case of the insolvency of any banking institution, the bill-holders shall have a preference over its other creditors.

Section 11. The suspension of specie payments by banking institutions shall never be permitted or sanctioned.

Section 12. Subject to the provisions of this article, the General Assembly shall have power to amend or repeal all laws for the organization or creation of corporations, or granting of special or exclusive privileges or immunities, by a vote of two thirds of each branch of the General Assembly; and no exclusive privileges, except as in this article provided, shall ever be granted.

Article IX. Education and School Lands. 1st. Education.

Section 1. The educational interest of the State, including Common Schools and other educational institutions, shall be under the management of a Board of Education,³² which shall consist of the Lieutenant Governor, who shall be the

³²Under the provision contained in Section 15 of this part of Art. IX, the Board of Education was abolished by act of the legislature of 1864. *Laws of Iowa*, 1864, Ch. 52. This act of the General Assembly rendered Sections 1 to 14 of the first part of Art. IX inoperative and obsolete, although they have not been repealed.

presiding officer of the Board, and have the casting vote in case of a tie, and one member to be elected from each judicial district in the State.

Section 2. No person shall be eligible as a member of said Board who shall not have attained the age of twenty five years, and shall have been one year a citizen of the State.

Section 3. One member of said Board shall be chosen by the qualified electors of each district, and shall hold the office for the term of four years, and until his successor is elected and qualified. After the first election under this Constitution, the Board shall be divided, as nearly as practicable, into two equal classes, and the seats of the first class shall be vacated after the expiration of two years; and one half of the Board shall be chosen every two years thereafter.

Section 4. The first session of the Board of Education shall be held at the Seat of Government, on the first Monday of December, after their election; after which the General Assembly may fix the time and place of meeting.

Section 5. The session of the Board shall be limited to twenty days, and but one session shall be held in any one year, except upon extraordinary occasions, when, upon the recommendation of two thirds of the Board, the Governor may order a special session.

Section 6. The Board of Education shall appoint a Secretary, who shall be the executive director of the Board, and perform such duties as may be imposed upon him by the Board, and the laws of the State. They shall keep a journal of their proceedings, which shall be published and distributed in the same manner as the journals of the General Assembly.

Section 7. All rules and regulations made by the Board shall be published and distributed to the several Counties, Townships, and School Districts, as may be provided for by the Board, and when so made, published and distributed, they shall have the force and effect of law.

Section 8. The Board of Education shall have full power and authority to legislate and make all needful rules and regulations in relation to Common Schools, and other educational institutions, that are instituted, to receive aid from the School or University fund of this State; but all acts, rules, and regulations of said Board may be altered, amended or repealed by the General Assembly; and when so altered, amended, or repealed they shall not be re-enacted by the Board of Education.

Section 9. The Governor of the State shall be, EX OFFICIO, a member of said Board.

Section 10. The Board shall have no power to levy taxes, or make appropriations of money. Their contingent expenses shall be provided for by the General Assembly.

Section 11. The State University shall be established at one place without branches at any other place, and the University fund shall be applied to that Institution and no other.

Section 12. The Board of Education shall provide for the education of all the youths of the State, through a system of Common Schools, and such schools shall be organized and kept in each school district at least three months in each year. Any district failing, for two consecutive years, to organize and keep up a school as aforesaid may be deprived of their portion of the school fund.

Section 13. The members of the Board of Education shall each receive the same per diem during the time of their session, and mileage going to and returning therefrom, as members of the General Assembly.

Section 14. A majority of the Board shall constitute a quorum for the transaction of business; but no rule, regulation, or law, for the government of Common Schools or other educational institutions, shall pass without the concurrence of a majority of all the members of the Board, which shall be expressed by the yeas and nays on the final passage. The style of all acts of the Board shall be, "Be it enacted by the Board of Education of the State of Iowa."

Section 15. At any time after the year one thousand eight hundred and sixty three, the General Assembly shall have power to abolish or re-organize said Board of Education, and provide for the educational interest of the State in any other manner that to them shall seem best and proper.

2nd. School Funds and School Lands.

Section 1. The educational and school funds and lands, shall be under the control and management of the General Assembly of this State.

Section 2. The University lands, and the proceeds thereof, and all monies belonging to said fund shall be a permanent fund for the sole use of the State University. The interest arising from the same shall be annually appropriated for the support and benefit of said University.

Section 3. The General Assembly shall encourage, by all suitable means, the promotion of intellectual, scientific, moral, and agricultural improvement. The proceeds of all lands that have been, or hereafter may be, granted by the United States to this State, for the support of schools, which may have been, or shall hereafter be sold, or disposed of, and the five hundred thousand acres of land granted to the new States, under an act of Congress, distributing the proceeds of the public lands among the several States of the Union, approved in the year of our Lord one thousand eight hundred and forty one, and all estates of deceased persons who may have died without leaving a will or heir, and also such per cent as has been or may hereafter be granted by Congress, on the sale of lands in this State, shall be, and remain a perpetual fund, the interest of which, together with all rents of the unsold lands, and such other means as the General Assembly may provide, shall be inviolably appropriated to the support of Common schools throughout the State.

Section 4. The money which may have been or shall be paid by persons as an equivalent for exemption from military duty, and the clear proceeds of all fines collected in the several Counties for any breach of the penal laws, shall be exclusively applied, in the several Counties in which such money is paid, or fine collected, among the several school districts of said Counties, in proportion to the number of youths subject to enumeration in such districts, to the support of Common Schools, or the establishment of libraries, as the Board of Education shall, from time to time provide.

Section 5. The General Assembly shall take measures for the protection, improvement, or other disposition of such lands as have been, or may hereafter be reserved, or granted by the United States, or any person or persons, to this State, for the use of the University, and the funds accruing from the rents or sale of such lands, or from any other source for the purpose aforesaid, shall be, and remain, a permanent fund, the interest of which shall be applied to the support of said University, for the promotion of literature, the arts and sciences, as may be authorized by the terms of such grant. And it shall be the duty of the General Assembly as soon as may be, to provide effectual means for the improvement and permanent security of the funds of said University.

Section 6. The financial agents of the school funds shall be the same, that by law, receive and control the State and county revenue for other civil purposes, under such regulations as may be provided by law.

Section 7. The money subject to the support and maintenance of common schools shall be distributed to the districts in proportion to the number of youths, between the ages of five and twenty-one years, in such manner as may be provided by the General Assembly.

Article X.

Amendments to the Constitution.

Section 1. Any amendment or amendments to this Constitution may be proposed in either House of the General Assembly; and if the same shall be agreed to by a majority of the members elected to each of the two Houses, such proposed amendment shall be entered on their journals, with the yeas and nays taken thereon, and referred to the Legislature to be chosen at the next general election, and shall be published, as provided by law, for three months previous to the time of making such choice; and if, in the General Assembly so next chosen as aforesaid, such proposed amendment or amendments shall be agreed to, by a majority of all

the members elected to each House, then it shall be the duty of the General Assembly to submit such proposed amendment or amendments to the people, in such manner, and at such time as the General Assembly shall provide; and if the people shall approve and ratify such amendment or amendments, by a majority of the electors qualified to vote for members of the General Assembly, voting thereon, such amendment or amendments shall become a part of the Constitution of this State.

Section 2. If two or more amendments shall be submitted at the same time, they shall be submitted in such manner that the electors shall vote for or against each of such amendments separately.

Section 3. *At the general election to be held in the year one thousand eight hundred and seventy, and in each tenth year thereafter, and also at such times as the General Assembly may, by law, provide, the question, "Shall there be a Convention to revise the Constitution, and amend the same?" shall be decided by the electors qualified to vote for members of the General Assembly; and in case a majority of the electors so qualified, voting at such election, for and against such proposition, shall decide in favor of a Convention for such purpose, the General Assembly, at its next session, shall provide by law for the election of delegates to such convention.*³³

(Section 3. At the general election to be held in the year one thousand nine hundred and seventy, and in each tenth year thereafter, and also at such times as the General Assembly may, by law, propose, the question, "Shall there be a Convention to revise the Constitution, and propose amendment or amendments to same?" shall be decided by the electors qualified to vote for members of the General Assembly; and in case a majority of the electors so qualified, voting at such election, for and against such proposition, shall decide in favor of a Convention for such purpose, the General Assembly, at its next session, shall provide by law for the election of delegates to such Convention, and for submitting the results of said Convention to the people, in such manner and at such time as the General Assembly shall provide; and if the people shall approve and ratify such amendment or amendments, by a majority of the electors qualified to vote for members of the General Assembly, voting thereon, such amendment or amendments shall become a part of the constitution of this state. If two or more amendments shall be submitted at the same time, they shall be submitted in such a manner that electors may vote for or against each such amendment separately.)³³

Article XI.

Miscellaneous.

Section 1. The jurisdiction of Justices of the Peace shall extend to all civil cases, (except cases in chancery, and cases where the question of title to real estate may arise,) where the amount in controversy does not exceed one hundred dollars, and by the consent of parties may be extended to any amount not exceeding three hundred dollars.

Section 2. No new County shall be hereafter created containing less than four hundred and thirty two square miles; nor shall the territory of any organized county be reduced below that area; except the County of Worth, and the counties west of it, along the Northern boundary of this State, may be organized without additional territory.

Section 3. No county, or other political or municipal corporation shall be allowed to become indebted in any manner, or for any purpose, to an amount, in the aggregate, exceeding five per centum on the value of the taxable property within such county or corporation—to be ascertained by the last State and county tax lists, previous to the incurring of such indebtedness.

Section 4. The boundaries of the State may be enlarged, with the consent of Congress and the General Assembly.

Section 5. Every person elected or appointed to any office, shall, before entering upon the duties thereof, take an oath or affirmation to support the Constitution of the United States, and of this State, and also an oath of office.

³³The italicized paragraph was repealed, and the bracketed paragraph substituted, by the amendment of 1964.

Section 6. In all cases of elections to fill vacancies in office occurring before the expiration of a full term, the person so elected shall hold for the residue of the unexpired term; and all persons appointed to fill vacancies in office, shall hold until the next general election, and until their successors are elected and qualified.

Section 7. The General Assembly shall not locate any of the public lands, which have been, or may be granted by Congress to this State, and the location of which may be given to the General Assembly, upon lands actually settled, without the consent of the occupant. The extent of the claim of such occupant, so exempted, shall not exceed three hundred and twenty acres.

Section 8. The seat of government is hereby permanently established, as now fixed by law at the City of Des Moines, in the County of Polk; and the State University, at Iowa City, in the County of Johnson.

Article XII. Schedule.

Section 1. This Constitution shall be the supreme law of the State, and any law inconsistent therewith, shall be void. The General Assembly shall pass all laws necessary to carry this Constitution into effect.

Section 2. All laws now in force and not inconsistent with this Constitution, shall remain in force until they shall expire or be repealed.

Section 3. All indictments, prosecutions, suits, pleas, complaints, process, and other proceedings pending in any of the courts, shall be prosecuted to final judgment and execution; and all appeals, writs of error, certiorari, and injunctions, shall be carried on in the several courts, in the same manner as now provided by law; and all offences, misdemeanors, and crimes that may have been committed before the taking effect of this Constitution, shall be subject to indictment, trial and punishment, in the same manner as they would have been, had not this Constitution been made.

Section 4. All fines, penalties, or forfeitures due, or to become due, or accruing to the State, or to any County therein, or to the school fund, shall inure to the State, county, or school fund, in the manner prescribed by law.

Section 5. All bonds executed to the State, or to any officer in his official capacity, shall remain in force and inure to the use of those concerned.

Section 6. The first election under this Constitution shall be held on the second Tuesday in October, in the year one thousand eight hundred and fifty seven, at which time the electors of the State shall elect the Governor and Lieutenant Governor. There shall also be elected at such election, the successors of such State Senators as were elected at the August election, in the year one thousand eight hundred and fifty-four, and members of the House of Representatives, who shall be elected in accordance with the Act of apportionment, enacted at the session of the General Assembly which commenced on the first Monday of December one thousand eight hundred and fifty-six.

Section 7. The first election for Secretary, Auditor, and Treasurer of State, Attorney General, District Judges, Members of the Board of Education, District Attorneys, members of Congress, and such State officers as shall be elected at the April election, in the year one thousand eight hundred and fifty seven, (except the Superintendent of Public Instruction,) and such county officers as were elected at the August election, in the year one thousand eight hundred and fifty six, except Prosecuting Attorneys, shall be held on the second Tuesday of October, one thousand eight hundred and fifty-eight; PROVIDED, That the time for which any District Judge or other State or County officer elected at the April election in the year one thousand eight hundred and fifty eight, shall not extend beyond the time fixed for filling like offices at the October election in the year one thousand eight hundred and fifty-eight.

Section 8. The first election for Judges of the Supreme Court, and such County officers as shall be elected at the August election, in the year one thousand eight hundred and fifty-seven, shall be held on the second Tuesday of October, in the year one thousand eight hundred and fifty-nine.

Section 9. The first regular session of the General Assembly shall be held in the year one thousand eight hundred and fifty-eight, commencing on the second Monday of January of said year.

Section 10. Senators elected at the August election, in the year one thousand eight hundred and fifty-six, shall continue in office until the second Tuesday of October, in the year one thousand eight hundred and fifty-nine, at which time their successors shall be elected as may be prescribed by law.

Section 11. Every person elected by popular vote, by a vote of the General Assembly, or who may hold office by executive appointment, which office is continued by this Constitution, and every person who shall be so elected or appointed, to any such office, before the taking effect of this Constitution, (except as in this Constitution otherwise provided,) shall continue in office until the term for which such person has been or may be elected or appointed shall expire; but no such person shall continue in office after the taking effect of this Constitution, for a longer period than the term of such office, in this Constitution prescribed.

Section 12. The General Assembly, at the first session under this Constitution, shall district the State into eleven Judicial Districts, for District Court purposes; and shall also provide for the apportionment of the members of the General Assembly, in accordance with the provisions of this Constitution.

Section 13. This Constitution shall be submitted to the electors of the State at the August election, in the year one thousand eight hundred and fifty-seven, in the several election districts in this State. The ballots at such election shall be written or printed as follows: Those in favor of the Constitution, "New Constitution—Yes." Those against the Constitution, "New Constitution—No." The election shall be conducted in the same manner as the general elections of the State, and the poll-books shall be returned and canvassed as provided in the twenty-fifth chapter of the code, and abstracts shall be forwarded to the Secretary of State, which abstracts shall be canvassed in the manner provided for in the canvass of State officers. And if it shall appear that a majority of all the votes cast at such election for and against this Constitution are in favor of the same, the Governor shall immediately issue his proclamation stating that fact, and such Constitution shall be the Constitution of the State of Iowa, and shall take effect from and after the publication of said proclamation.

Section 14. At the same election that this Constitution is submitted to the people for its adoption or rejection, a proposition to amend the same by striking out the word "white" for the article on the Right of Suffrage, shall be separately submitted to the electors of this State for adoption or rejection in the manner following—Namely: A separate ballot may be given by every person having a right to vote at said election, to be deposited in a separate box; and those given for the adoption of such proposition shall have the words, "Shall the word 'White' be stricken out of the Article on the Right of Suffrage? Yes." And those given against the proposition shall have the words, "Shall the word 'White' be stricken out of the Article on the Right of Suffrage? No." And if at said election the number of ballots cast in favor of said proposition shall be equal to a majority of those cast for and against this Constitution, then said word "White" shall be stricken from said Article and be no part thereof.*

Section 15. Until otherwise directed by law, the County of Mills shall be in and a part of the sixth Judicial District of this State.

(Section 16. The first general election after the adoption of this amendment shall be held on the Tuesday next after the first Monday in November in the year one thousand nine hundred and six, and general elections shall be held biennially thereafter. In the year one thousand nine hundred and six there shall be elected a governor, lieutenant-governor, secretary of state, auditor of state, treasurer of state, attorney general, two judges of the supreme court, the successors of the judges of the district court whose terms of office expire on December 31st, one thousand nine hundred and six, state senators who would otherwise be chosen in the year one thousand nine hundred and five, and members of the house of representatives. The terms of office of the judges of the supreme

*This proposition was voted down at the time the Constitution was adopted.

court which would otherwise expire on December 31st, in odd numbered years, and all other elective state, county and township officers whose terms of office would otherwise expire in January in the year one thousand nine hundred and six, and members of the general assembly whose successors would otherwise be chosen at the general election in the year one thousand nine hundred and five, are hereby extended one year and until their successors are elected and qualified. The terms of offices of senators whose successors would otherwise be chosen in the year one thousand nine hundred and seven are hereby extended one year and until their successors are elected and qualified. The general assembly shall make such changes in the law governing the time of election and term of office of all other elective officers as shall be necessary to make the time of their election and terms of office conform to this amendment, and shall provide which of the judges of the supreme court shall serve as chief justice. The general assembly shall meet in regular session on the second Monday in January, in the year one thousand nine hundred and six, and also on the second Monday in January, in the year one thousand nine hundred and seven, and biennially thereafter.)³⁴

Done in Convention at Iowa City, this fifth day of March in the year of our Lord one thousand eight hundred and fifty-seven, and of the Independence of the United States of America, the eighty-first.

In testimony whereof we have hereunto subscribed our names.

TIMOTHY DAY
S. G. WINCHESTER
DAVID BUNKER
D. P. PALMER
GEO. W. ELLS
J. C. HALL
JOHN H. PETERS
WM. A. WARREN
H. W. GRAY
ROBT. GOWER
H. D. GIBSON
THOMAS SEELY
A. H. MARVIN
J. H. EMERSON
R. L. B. CLARKE
JAMES A. YOUNG
D. H. SOLOMON
M. W. ROBINSON

LEWIS TODHUNTER
JOHN EDWARDS
J. C. TRAER
JAMES F. WILSON
AMOS HARRIS
JNO T. CLARK
S. AYERS
HARVEY J. SKIFF
J. A. PARVIN
W. PENN CLARKE
JEREMIAH HOLLINGSWORTH
WM. PATTERSON
D. W. PRICE
ALPHEUS SCOTT
GEORGE GILLASPY
EDWARD JOHNSTONE
AYLETT R. COTTON
FRANCIS SPRINGER, *President*

Attest:—TH: J. SAUNDERS, *Secretary*
E. N. Bates, *Asst. Secretary*

³⁴Section 16 was added by an amendment adopted in 1904.

Amendments to the Constitution of Iowa

Amendments of 1868³⁵

- 1st Strike the word "white" from section one of article two thereof.
- 2d. Strike the word "white" from section thirty-three of article three thereof.
- 3d. Strike the word "white" from section thirty-four of article three thereof.
- 4th Strike the word "white" from section thirty-five of article three thereof.
- 5th Strike the word "white" from section one of article six thereof.

Amendment of 1880³⁶

Strike out the words "free white" from the third line of section four (4) of article three (3) of said constitution, relating to the legislative department.

Amendment of 1882³⁷

Add as section 26 to article I of said constitution the following: Section 26. No person shall manufacture for sale, or sell, or keep for sale, as a beverage any intoxicating liquors whatever, including ale, wine and beer. The general assembly shall by law prescribe regulations for the enforcement of the prohibition herein contained, and shall thereby provide suitable penalties for the violation of the provisions hereof.

Amendments of 1884³⁸

Amendment 1. The general election for state, district, county and township officers shall be held on Tuesday next after the first Monday in November.

Amendment 2. At any regular session of the general assembly, the state may be divided into the necessary judicial districts for district court purposes, and the said districts may be reorganized and the number of the districts and the judges of said courts increased or diminished; but no reorganization of the districts or diminution of the judges shall have the effect of removing a judge from office.

Amendment 3. The grand jury may consist of any number of members not less than five, nor more than fifteen, as the general assembly may by law provide, or the general assembly may provide for holding persons to answer for any criminal offense without the intervention of a grand jury.

Amendment 4. That section 13 of article 5 of the constitution be stricken therefrom, and the following adopted as such section.

SECTION 13. The qualified electors of each county shall, at the general election in the year 1886, and every two years thereafter elect a county attorney, who shall be a resident of the county for which he is elected, and shall hold his office for two years, and until his successor shall have been elected and qualified.

³⁵These amendments were proposed by the General Assembly in 1866; readopted in 1868; ratified by the voters on November 3, 1868; and proclaimed adopted on December 8, 1868.—*Laws of Iowa*, 1866. Ch. 98, p. 106, 1868 Ch. 68, p. 93.

³⁶This amendment was proposed by the General Assembly in 1878; readopted by the General Assembly in 1880; ratified by the voters at the election on November 2, 1880; and proclaimed adopted on December 3, 1880.—*Laws of Iowa*, 1878, Joint Resolution No. 5, p. 178, 1880, Joint Resolution No. 6, p. 214.

³⁷This amendment was proposed by the General Assembly in 1880; readopted by the General Assembly in 1882; ratified at a special election held on June 27, 1882; and certified adopted on July 28, 1882. On April 21, 1883, the Supreme Court of Iowa, in *Koehler and Lange v. Hill*, decided that the amendment, because of irregularities, had not been legally submitted to the voters and was, therefor, not legally adopted.—*Laws of Iowa*, 1880, Joint Resolution No. 8, p. 215, 1882, Joint Resolution No. 8, p. 178; 60 Iowa 543.

³⁸These amendments were proposed by the General Assembly in 1882; readopted by the General Assembly in 1884; ratified by the voters at the election on November 4, 1884; and certified adopted on December 10, 1884.—*Laws of Iowa*, 1882, Joint Resolution No. 12, p. 181, 1884, Joint Resolution No. 13, pp. 234, 235.

Amendments of 1904³⁹

Add as Section 16, to Article XII of the Constitution, the following:

SECTION 16. The first general election after the adoption of this amendment shall be held on the Tuesday next after the first Monday in November in the year one thousand nine hundred and six, and general elections shall be held biennially thereafter. In the year one thousand nine hundred and six there shall be elected a governor, lieutenant-governor, secretary of state, auditor of state, treasurer of state, attorney general, two judges of the supreme court, the successors of the judges of the district court whose terms of office expire on December 31st, one thousand nine hundred and six, state senators who would otherwise be chosen in the year one thousand nine hundred and five, and members of the house of representatives. The terms of office of the judges of the supreme court which would otherwise expire on December 31st, in odd numbered years, and all other elective state, county and township officers whose terms of office would otherwise expire in January in the year one thousand nine hundred and six, and members of the general assembly whose successors would otherwise be chosen at the general election in the year one thousand nine hundred and five, are hereby extended one year and until their successors are elected and qualified. The terms of offices of senators whose successors would otherwise be chosen in the year one thousand nine hundred and seven are hereby extended one year and until their successors are elected and qualified. The general assembly shall make such changes in the law governing the time of election and term of office of all other elective officers as shall be necessary to make the time of their election and terms of office conform to this amendment, and shall provide which of the judges of the supreme court shall serve as chief justice. The general assembly shall meet in regular session on the second Monday in January, in the year one thousand nine hundred and six, and also on the second Monday in January, in the year one thousand nine hundred and seven, and biennially thereafter.

That sections thirty-four (34), thirty-five (35) and thirty-six (36) of article three (3) of the constitution of the state of Iowa, be repealed and the following be adopted in lieu thereof:

SECTION 34. The senate shall be composed of fifty members to be elected from the several senatorial districts, established by law and at the next session of the general assembly held following the taking of the state and national census, they shall be apportioned among the several counties or districts of the state, according to population as shown by the last preceding census.⁴⁰

SECTION 35. The house of representatives shall consist of not more than one hundred and eight members. The ratio of representation shall be determined by dividing the whole number of the population of the state as shown by the last preceding state or national census, by the whole number of counties then existing or organized, but each county shall constitute one representative district and be entitled to one representative, but each county having a population in excess of the ratio number, as herein provided of three fifths or more of such ratio number shall be entitled to one additional representative, but said addition shall extend only to the nine counties having the greatest population.⁴⁰

SECTION 36. The general assembly shall, at the first regular session held following the adoption of this amendment, and at each succeeding regular session held next after the taking of such census, fix the ratio of representation, and apportion the additional representatives, as herein before required.⁴⁰

Amendment of 1908⁴¹

That there be added to section eighteen (18) of article one (1) of the constitution of the state of Iowa, the following:

³⁹These amendments were proposed by the General Assembly in 1902; readopted by the General Assembly in 1904; ratified by the voters at the general election on November 8, 1904; and certified adopted on November 29, 1904.—*Laws of Iowa*, 1902, Joint Resolutions Nos. 2 and 5, p. 198, 1904, Joint Resolutions No. 1 and 2, pp. 207, 208.

⁴⁰Sections 34, 35 and 36 were invalidated by a federal court decision in 1963. See footnote 18, p. 502.

⁴¹This amendment was proposed by the General Assembly in 1906; readopted by the General Assembly in 1907; ratified at the general election on November 3, 1908; and certified adopted on November 23, 1908.—*Laws of Iowa*, 1906, Joint Resolution No. 1, p. 210, 1907, House Joint Resolution No. 2, p. 282.

"The general assembly, however, may pass, laws permitting the owners of lands to construct drains, ditches, and levees for agriculture, sanitary or mining purposes across the lands of others, and provide for the organization of drainage districts, vest the proper authorities with power to construct and maintain levees, drains and ditches and to keep in repair all drains, ditches, and levees heretofore constructed under the laws of the state, by special assessments upon the property benefited thereby. The General Assembly may provide by law for the condemnation of such real estate as shall be necessary for the construction and maintenance of such drains, ditches and levees, and prescribe the method of making such condemnation."

Amendment of 1916⁴²

To repeal section seven (7) of article two (2) of the Constitution of Iowa and to adopt in lieu thereof the following, to wit:

Section 7. "The general election for state, district, county and township officers in the year 1916 shall be held in the same month and on the same day as that fixed by the laws of the United States for the election of presidential electors, or of president and vice-president of the United States; and thereafter such election shall be held at such time as the general assembly may by law provide."

Amendment of 1926⁴³

Strike out the word "male" from section four (4) of article three (3) of said constitution, relating to the legislative department.

Amendment of 1928⁴⁴

That the period (.) at the end of said section thirty-four (34) of article three (3) of the constitution of the state of Iowa be stricken and the following inserted, "but no county shall be entitled to more than one (1) senator."

Amendment of 1936⁴⁵

Amend Article three (III) by repealing section thirty-three (33) relating to the state census.

Amendment of 1942⁴⁶

That Article seven (VII) of the constitution of the state of Iowa be amended by adding thereto, as Section eight (8) thereof, the following:

"All motor vehicle registration fees and all licenses and excise taxes on motor vehicle fuel, except cost of administration, shall be used exclusively for the construction, maintenance and supervision of the public highways exclusively within the state or for the payment of bonds issued or to be issued for the construction of such public highways and the payment of interest on such bonds."

⁴²This amendment was proposed by the General Assembly in 1913; readopted by the General Assembly in 1915; ratified by the voters at the general election on November 7, 1916; and certified adopted on November 27, 1916.—*Laws of Iowa*, 1913, House Joint Resolution No. 3, p. 422, 1915, Ch. 210, pp. 263, 264.

⁴³This amendment was proposed by the General Assembly in 1923; readopted by the General Assembly in 1925; ratified by the voters at the election held on November 2, 1926; and certified adopted on November 26, 1926. *Laws of Iowa*, 1923, Ch. 387, p. 427, 1925, Ch. 282, p. 305.

⁴⁴This amendment was proposed by the General Assembly in 1925; readopted by the General Assembly in 1927; ratified by vote of the people at the election on November 6, 1928, and certified adopted on November 30, 1928.—*Laws of Iowa*, 1925, Ch. 279, p. 302, 1927, Ch. 353, p. 356. This amendment was invalidated by a federal court decision in 1963. See footnote 18, p. 502.

⁴⁵This amendment was proposed by the General Assembly in 1933; readopted by the General Assembly in 1935; ratified by the voters at the election held on November 3, 1936; and certified adopted on January 14, 1937.—*Laws of Iowa*, 1933, Ch. 268, p. 309, 1935, Ch. 223, p. 288.

⁴⁶This amendment was proposed by the General Assembly in 1939; readopted by the General Assembly in 1941; ratified by the voters at the election November 3, 1942, and adoption certified November 24, 1942.—*Laws of Iowa*, 1939, Ch. 307, p. 416, 1941, Ch. 342, p. 340.

Amendments of 1952⁴⁷

Amendment 1. That section four (4) of Article IV of the Constitution of Iowa be amended by adding thereto the following: "If, upon completion of the canvass of votes for Governor and Lieutenant Governor by the General Assembly, it shall appear that the person who received the highest number of votes for Governor has since died, resigned, is unable to qualify, fails to qualify, or for any other reason is unable to assume the duties of the office of Governor for the ensuing term, the powers and duties of the office shall devolve upon the person who received the highest number of votes for Lieutenant Governor until the disability is removed and, upon inauguration, he shall assume the powers and duties of Governor."

Amendment 2. That section nineteen (19) of Article IV of the Constitution of the State of Iowa be repealed and the following adopted in lieu thereof: "If there be a vacancy in the office of Governor and the Lieutenant Governor shall by reason of death, impeachment, resignation, removal from office, or other disability become incapable of performing the duties pertaining to the office of Governor, the President pro tempore of the Senate shall act as Governor until the vacancy is filled or the disability removed; and if the President pro tempore of the Senate, for any of the above causes, shall be incapable of performing the duties pertaining to the office of Governor the same shall devolve upon the Speaker of the House of Representatives; and if the Speaker of the House of Representatives, for any of the above causes, shall be incapable of performing the duties of the office of Governor, the Justices of the Supreme Court shall convene the General Assembly by proclamation and the General Assembly shall organize by the election of a President pro tempore by the Senate and a Speaker by the House of Representatives. The General Assembly shall thereupon immediately proceed to the election of Governor and Lieutenant Governor in joint convention."

Amendment of 1962⁴⁸

Article Five (V) is amended in the following manner:

1. Section four (4) is amended by striking from lines eight (8) and nine (9) of such section the words, "exercise a supervisory" and inserting in lieu thereof the words, "shall exercise a supervisory and administrative."

2. Sections three (3), five (5), nine (9) and eleven (11) are repealed.

3. The following sections are added thereto:

"Section 15. Vacancies in the Supreme Court and District Court shall be filled by appointment by the Governor from lists of nominees submitted by the appropriate judicial nominating commission. Three nominees shall be submitted for each Supreme Court vacancy, and two nominees shall be submitted for each District Court vacancy. If the Governor fails for thirty days to make the appointment, it shall be made from such nominees by the Chief Justice of the Supreme Court.

"Section 16. There shall be a State Judicial Nominating Commission. Such commission shall make nominations to fill vacancies in the Supreme Court. Until July 4, 1973, and thereafter unless otherwise provided by law, the State Judicial Nominating Commission shall be composed and selected as follows: There shall be not less than three nor more than eight appointive members, as provided by law, and an equal number of elective members on such Commission, all of whom shall be electors of the state. The appointive members shall be appointed by the Governor subject to confirmation by the Seanate. The elective members shall be elected by the resident members of the bar of the state. The judge of the Supreme Court who is senior in length of service on said court, other than the Chief Justice, shall also be a member of such Commission and shall be its chairman.

"There shall be a District Judicial Nominating Commission in each judicial district of the state. Such commissions shall make nominations to fill vacancies in the

⁴⁷These amendments were proposed by the General Assembly in 1949; readopted by the General Assembly in 1951; ratified by the voters at the election November 4, 1952, and adoption certified December 8, 1952.—*Laws of Iowa*, 1949, Ch. 309, p. 397; 1951, Ch. 268, p. 353.

⁴⁸This amendment was proposed by the General Assembly in 1959; readopted by the General Assembly in 1961; ratified by the voters at an election June 4, 1962, and adoption certified June 25, 1962.—*Laws of Iowa*, 1959, Ch. 420, p. 549; 1961, Ch. 343, p. 343.

District Court within their respective districts. Until July 4, 1973, and thereafter unless otherwise provided by law, District Judicial Nominating Commissions shall be composed and selected as follows: There shall be not less than three nor more than six appointive members, as provided by law, and an equal number of elective members, as provided by law, and an equal number of elective members on each such commission, all of whom shall be electors of the district. The appointive members shall be appointed by the Governor. The elective members shall be elected by the resident members of the bar of the district. The district judge of such district who is senior in length of service shall also be a member of such commission and shall be its chairman.

"Due consideration shall be given to area representation in the appointment and election of Judicial Nominating Commission members. Appointive and elective members of Judicial Nominating Commissions shall serve for six year terms, shall be ineligible for a second six year term on the same commission, shall hold no office of profit of the United States or of the state during their terms, shall be chosen without reference to political affiliation, and shall have such other qualifications as may be prescribed by law. As near as may be, the terms of one-third of such members shall expire every two years.

"Section 17. Members of all courts shall have such tenure in office as may be fixed by law, but terms of Supreme Court Judges shall be not less than eight years and terms of District Court Judges shall be not less than six years. Judges shall serve for one year after appointment and until the first day of January following the next judicial election after the expiration of such year. They shall at such judicial election stand for retention in office on a separate ballot which shall submit the question of whether such judge shall be retained in office for the tenure prescribed for such office and when such tenure is a term of years, on their request, they shall, at the judicial election next before the end of each term, stand again for retention on such ballot. Present Supreme Court and District Court Judges, at the expiration of their respective terms, may be retained in office in like manner for the tenure prescribed for such office. The General Assembly shall prescribe the time for holding judicial elections.

"Section 18. Judges of the Supreme Court and District Court shall receive salaries from the state, shall be members of the bar of the state and shall have such other qualifications as may be prescribed by law. Judges of the Supreme Court and District Court shall be ineligible to any other office of the state while serving on said court and for two years thereafter, except that District Judges shall be eligible to the office of Supreme Court Judge. Other judicial officers shall be selected in such manner and shall have such tenure, compensation and other qualification as may be fixed by law. The General Assembly shall prescribe mandatory retirement for Judges of the Supreme Court and District Court at a specified age and shall provide for adequate retirement compensation. Retired judges may be subject to special assignment to temporary judicial duties by the Supreme Court, as provided by law."

Amendment of 1964⁴⁹

Section three (3) of Article ten (X) of the Constitution of the State of Iowa is repealed and the following adopted in lieu thereof:

Section 3. At the general election to be held in the year one thousand nine hundred and seventy, and in each tenth year thereafter, and also at such times as the General Assembly may, by law, provide, the question, "Shall there be a Convention to revise the Constitution, and propose amendment or amendments to same?" shall be decided by the electors qualified to vote for members of the General Assembly; and in case a majority of the electors so qualified, voting at such election, for and against such proposition, shall decide in favor of a Convention for such purpose, the General Assembly, at its next session, shall provide by law for

⁴⁹This amendment was proposed by the General Assembly in 1961; readopted by the General Assembly in 1963; ratified by the voters at an election November 3, 1964, and adoption certified December 7, 1964.—*Laws of Iowa*. 1961, Ch. 345, p. 347; 1963, Ch. 372, p. 562.

the election of delegates to such Convention, and for submitting the results of said Convention to the people, in such manner and at such time as the General Assembly shall provide; and if the people shall approve and ratify such amendment or amendments, by a majority of the electors qualified to vote for members of the General Assembly, voting thereon, such amendment or amendments shall become a part of the constitution of this state. If two or more amendments shall be submitted at the same time, they shall be submitted in such a manner that electors may vote for or against each such amendment separately.

Amendment of 1966⁵⁰

Section twenty-six (26) of Article III is amended by striking from line four (4) the word "fourth" and inserting in lieu thereof the word "first."

Amendments of 1968⁵¹

Amendment 1

Section two (2) of Article three (III) of the Constitution of the State of Iowa is hereby repealed and the following adopted in lieu thereof:

Section 2. The General Assembly shall meet in session on the second Monday of January of each year. The Governor of the state may convene the General Assembly by proclamation in the interim.

*Date of Board Term Expiration.

**Date of Mental Hygiene Committee Term Expiration.

The Iowa Mental Health Authority was designated by the Sixty-first General Assembly as the agency to receive and administer funds available under the Federal Mental Health Act of July 3, 1946, and a Committee on Mental Hygiene was created to establish policies for administering such funds. Seven members serve on the committee because they hold certain positions designated by the statutes; the other eight are appointed by the governor from the memberships of organizations designated in the statutes. Funds are disbursed under supervision of the state board of regents.

Amendment 2

Article three (III), legislative department, Constitution of the State of Iowa is hereby amended by adding the following new section:

Section 38A. Municipal corporations are granted home rule power and authority, not inconsistent with the laws of the General Assembly, to determine their local affairs and government, except that they shall not have power to levy any tax unless expressly authorized by the General Assembly.

The rule or proposition of law that a municipal corporation possesses and can exercise only those powers granted in express words is not a part of the law of this state.

Amendment 3

Section six (6) of Article three (III), section thirty-four (34) of Article three (III) and the 1904 and 1928 amendments thereto, sections thirty-five (35) and thirty-six (36) of Article three (III) and the 1904 amendment to each such section, and section thirty-seven (37) of Article three (III) are hereby repealed and the following adopted in lieu thereof:

Section 6. The number of senators shall total not more than one-half the membership of the house of representatives. Senators shall be classified so that as

⁵⁰This amendment was proposed by the General Assembly in 1963; readopted by the General Assembly in 1965; ratified by the voters at an election November 8, 1966, the adoption certified November 28, 1966.—*Laus of Iowa*, 1963, Ch. 373, p. 363; 1965, Ch. 480, p. 883.

nearly as possible one-half of the members of the senate shall be elected every two years.

Section 34. The senate shall be composed of not more than fifty and the house of representatives of not more than one hundred members. Senators and representatives shall be elected from districts established by law. Each district so established shall be of compact and contiguous territory. The state shall be apportioned into senatorial and representative districts on the basis of population. The General Assembly may provide by law for factors in addition to population, not in conflict with the Constitution of the United States, which may be considered in the apportioning of senatorial districts. No law so adopted shall permit the establishment of senatorial districts whereby a majority of the members of the senate shall represent less than forty percent of the population of the state as shown by the most recent United States decennial census.

Section 35. The General Assembly shall in 1971 and in each year immediately following the United States decennial census determine the number of senators and representatives to be elected to the General Assembly and establish senatorial and representative districts. The General Assembly shall complete the apportionment prior to September 1 of the year so required. If the apportionment fails to become law prior to September 15 of such year, the supreme court shall cause the state to be apportioned into senatorial and representative districts to comply with the requirements of the Constitution prior to December 31 of such year. The reapportioning authority shall, where necessary in establishing senatorial districts, shorten the term of any senator prior to completion of the term. Any senator whose term is so terminated shall not be compensated for the uncompleted part of the term.

Section 36. Upon verified application by any qualified elector, the Supreme Court shall review an apportionment plan adopted by the General Assembly which has been enacted into law. Should the Supreme Court determine such plan does not comply with the requirements of the Constitution, the court shall within ninety days adopt or cause to be adopted an apportionment plan which shall so comply. The Supreme Court shall have original jurisdiction of all litigation questioning the apportionment of the General Assembly or any apportionment plan adopted by the General Assembly.

Section 37. When a congressional district is composed of two or more counties it shall not be entirely separated by a county belonging to another district and no county shall be divided in forming a congressional district.

Amendment 4

Section sixteen (16) of article three (III) of the Constitution of the State of Iowa is hereby amended by adding the following new paragraph at the end thereof:

The Governor may approve appropriation bills in whole or in part, and may disapprove any item of an appropriation bill; and the part approved shall become a law. Any item of an appropriation bill disapproved by the Governor shall be returned, with his objections, to the house in which it originated, or shall be deposited by him in the office of the Secretary of State in the case of an appropriation bill submitted to the Governor for his approval during the last three days of a session of the General Assembly, and the procedure in each case shall be the same as provided for other bills. Any such item of an appropriation bill may be enacted into law notwithstanding the Governor's objections, in the same manner as provided for other bills.

Amendment 5.

Section twenty-five (25) of Article three (III) of the Constitution of the State of Iowa is hereby repealed and the following adopted in lieu thereof:

Section 25. Each member of the General Assembly shall receive such compensation and allowances for expenses as shall be fixed by law but no General Assembly shall have the power to increase compensation and allowances effective prior to the convening of the next General Assembly following the session in which any increase is adopted.

⁵¹These amendments were proposed by the General Assembly in 1965; re-adopted by the General Assembly in 1967; ratified by the voters Nov. 5, 1968; and proclaimed adopted Dec. 9, 1968.—Laws of Iowa, 1965, Ch. 472, p. 877; Ch. 473, p. 877; Ch. 474, p. 879; Ch. 475, p. 879; Ch. 477, p. 880; 1967, Ch. 461, p. 885; Ch. 462, p. 855; Ch. 462, p. 855; Ch. 463, p. 856; Ch. 464, p. 857; Ch. 466, p. 859.

Amendments of 1970⁵²

Amendment 1.

Article three (III) of the Constitution of the State of Iowa is hereby amended by adding thereto the following new section:

Section 39. In establishing senatorial and representative districts, the state shall be divided into as many senatorial districts as there are members of the senate and into as many representative districts as there are members of the house of representatives. One senator shall be elected from each senatorial district and one representative shall be elected from each representative district.

Amendment 2.

Section one (1) of Article two (II) of the Constitution, as amended in eighteen hundred sixty-eight, is hereby repealed and the following is hereby adopted in lieu thereof:

Section 1. Every citizen of the United States of the age of twenty-one years, who shall have been a resident of this State for such a period of time as shall be provided by law and of the country in which he claims his vote for such period of time as shall be provided by law, shall be entitled to vote at all elections which are now or hereafter may be authorized by law. The General Assembly may provide by law for different periods of residence in order to vote for various officers or in order to vote in various elections. The required periods of residence shall not exceed six months in this State and sixty days in the county.

Amendment 3.

Section thirteen of Article five of the Constitution of the State of Iowa as amended by Amendment four of the Amendments of eighteen hundred eighty-four is hereby repealed. (Constitutional requirement for County Attorney abolished.)

⁵²These amendments were proposed by the General Assembly in 1967; readopted by the General Assembly in 1969; ratified by the voters in 1970; and proclaimed adopted in 1970.—Laws of Iowa, 1967, Ch. 467, p. 859; Ch. 465, p. 858; Ch. 468; p. 860; 1969, Ch. 325, p. 499; Ch. 326, p. 499; Ch. 327, p. 500.

Amendments of 1972

Amendment 1.

Section two of Article four of the Constitution of the State of Iowa is repealed and the following adopted in lieu thereof:

Governor—Election and Term

Section 2. The Governor shall be elected by the qualified electors at the time and place of voting for members of the General Assembly, and shall hold his office for four years from the time of his installation, and until his successor is elected and qualifies.

Section three of Article four of the Constitution of the State of Iowa is hereby repealed and the following adopted in lieu thereof:

Lieutenant Governor—Returns of Elections

Section 3. There shall be a Lieutenant Governor who shall hold his office for the same term, and be elected at the same time as the Governor. In voting for Governor and Lieutenant Governor, the electors shall designate for whom they vote as Governor, and for whom as Lieutenant Governor. The returns of every election for Governor, and Lieutenant Governor, shall be sealed up and transmitted to the seat of government of the State, directed to the Speaker of the House of Representatives, who shall open and publish them in the presence of both houses of the General Assembly.

Section fifteen of Article four of the Constitution of the State of Iowa is hereby repealed and the following adopted in lieu thereof:

Terms—Compensation of Lieutenant Governor

Section 15. The official term of the Governor, and Lieutenant Governor, shall commence on the second Monday of January next after their election, and continue until their successors are elected and qualify. The Lieutenant Governor, while acting as Governor, shall receive the same compensation as provided for Governor; and while presiding in the Senate, and between sessions such compensation and expenses as provided by law.

Section twenty-two of Article four of the Constitution of the State of Iowa is repealed and the following adopted in lieu thereof:

Secretary—Auditor—Treasurer

Section 22. A Secretary of State, an Auditor of State and a Treasurer of State shall be elected by the qualified electors at the same time that the governor is elected and for a four-year term commencing on the first day of January next after their election, and they shall perform such duties as may be provided by law.

Section twelve of Article five of the Constitution of the State of Iowa is repealed and the following adopted in lieu thereof:

Attorney General

Section 12. The General Assembly shall provide, by law, for the election of an Attorney General by the people whose term of office shall be four years, and until his successor is elected and qualifies.

Amendment 2.

Article five, Constitution of the State of Iowa, is hereby amended by adding thereto the following new section:

Retirement and Discipline of Judges

In addition to the legislative power of impeachment of judges as set forth in Article three, sections nineteen and twenty of the Constitution, the Supreme Court shall have power to retire judges for disability and to discipline or remove them for good cause, upon application by a commission on judicial qualifications. The General Assembly shall provide by law for the implementation of this section.

Amendment 3.

Section twenty-eight of Article three of the Constitution of the State of Iowa is hereby repealed. (Lottery prohibition.)

General Information

- **Official Dates**
- **County Statistics**
- **1970 Census**
- **Party State Central Committees**
- **Veterans' Organizations**
- **Veterans' Employment Service**
- **Boys State and Girls State**
- **Wildlife Refuges, Hunting and Fishing
Areas**

Calendar of Official Dates

Chapter 33 of the 1973 Code of Iowa, as amended, provides that the following are legal public holidays:

New Year's Day	January 1
Lincoln's Birthday	February 12
Washington's Birthday	Third Monday in February
Memorial Day	Last Monday in May
Independence Day	July 4
Labor Day	First Monday in September
Veterans Day	November 11
Thanksgiving Day	Fourth Thursday in November
Christmas Day	December 25

Special Observance Days

Bird Day — March 21.

*Arbor Day — The last Friday in April.

*Mother's Day — The second Sunday in May.

Flag Day — June 14, anniversary of adoption of the United States flag by the Continental Congress at Philadelphia, 1777.

*Independence Sunday — The Sunday preceding the Fourth of July.

Herbert Hoover Day — The Sunday nearest August 10.

*Columbus Day — October 12.

*Youth Honor Day — October 31.

*By Proclamation of Governor.

Filing Nomination Papers

State and National — For United States senator, representatives in congress, and all elective state offices, to be filed in the office of the secretary of state not more than 85 nor less than 67 days prior to the date set for holding the primary election. (C., '71, §43.11.)

County — For all elective county offices, to be filed in the office of the county auditor at least 55 days prior to the date fixed for holding the primary election. (C., '71, §43.11.)

Township or Precinct — For elective offices of a subdivision of a county to be filed with the county auditor 55 days prior to the primary. (C., '71, §43.21.)

Cities and Towns — For elective offices in all cities and towns to be filed at least not more than 65 days nor less than 40 days prior to primary election. (C., '71, §363.11.) Or smaller cities and towns may provide by ordinance for nonparty nominations, or nominations by petition, as provided by chapters 44 and 45 of the code.

School — For all elective offices in each independent city, Iowa or consolidated district, shall be filed with the secretary of the school board not earlier than 65 or less than 40 days before the election. (C., '71, §277.4.)

Primary Election Dates

Municipal — The primary election in all cities and towns on the second Tuesday prior to the regular election. (C., '71, §363.17.)

General — The primary election shall be held the first Tuesday after the first Monday in June in each even-numbered year. (C., '71, §43.7.)

Election Dates

Cities and Towns — Regular city and town elections shall be held biennially on the first Tuesday after the first Monday in November of odd-numbered years. (C., '71, §363.8.)

School — The regular school election shall be held annually on the second Tuesday in September. (H.F. 745.)

General — The general election for state, district, county and township officers shall be held on the first Tuesday next after the first Monday in November of each even-numbered year. (C., '71, §39.1.)

Political Convention Dates

County — Each county shall hold its own county convention and such conventions shall be held either preceding or following the primary election but no later than ten days following the primary election and shall to be held on the same day throughout the state. (C., '71, §43.4.)

District — Each district shall hold a district convention, etc. (C., '71, §43.101.)

State — Each political party shall hold a state convention either preceding or following the primary election. The state central committee of each political party shall designate the time and place of the state convention. (C., '71, §43.107.)

Presidential or Special — Precinct caucuses, county conventions and state conventions of each political party are held in the years presidents are elected and usually during the months of March and April on call of the state chairmen of the political parties.

Election of State Officials

Each 4 years in Iowa, beginning in 1974, the people elect their governor, lieutenant governor, secretary of state, auditor of state, treasurer of state, secretary of agriculture and attorney general.

State commerce commissioners were elective officials until 1959 when the Fifty-eighth General Assembly enacted legislation providing for their appointment by the governor, beginning in 1963. The superintendent of public instruction is named by the State Board of Public Instruction.

Justices of the supreme court and judges of the district court are appointed by the governor from lists of nominees presented by judicial nominating commissions. This system of appointing judges was provided by an amendment to the state constitution approved by the people at an election in 1962.

Members of the senate are elected for four years; house members for two years.

Terms of County Officers

*Elected county officers are the clerk of court, auditor and sheriff, elected in 1968 for four-year terms; the treasurer and recorder, elected in 1970 for four-year terms; the county attorney, elected in 1970 for a two-year term; and the county supervisors, elected for four-year terms which overlap. Elections are held in even-numbered years.

Election of Federal Officials

Federal elections occur each four years, on the first Tuesday after the first Monday in November in 1968, 1972, and so on. The constitution provides that the only elected federal officials are the President, vice-president, U.S. senators and U.S. representatives. All other officers are appointive — practically all by the President. U.S. senators serve a term of six years; house members serve terms of two years, being elected in even-numbered years.

*Elected in each county at the general election in 1976 for four-year terms: the clerk of court, auditor, and sheriff; elected in 1974 for four-year terms: the treasurer, recorder, and county attorney.

Statistical Information of Iowa Counties

1970 Population of Iowa — 2,825,041
Total Voting Precincts in 1970 — 2,524

Auto License No.	County	1970 Population	County Seat and 1970 Population	Area in Square Miles	No. of voting Precincts 1970	Congressional District	Judicial District	Senatorial District	
1	Adair	9,487	Greenfield	2,212	569	20	7	5	12
2	Adams	6,322	Corning	2,095	426	15	7	3	5
3	Allamakee	14,968	Waukon	3,383	639	21	2	13	38
4	Appanoose	15,007	Centerville	6,531	523	28	4	2	3
5	Audubon	9,595	Audubon	2,907	448	13	7	15	21
6	Benton	22,885	Vinton	4,845	718	26	4	17	25
7	Black Hawk	132,916	Waterloo	75,533	567	74	3	10	32
8	Boone	26,470	Boone	12,468	573	22	5	11	28
9	Bremer	22,737	Waverly	7,205	439	20	3	12	40
10	Buchanan	21,763	Independence	5,910	569	23	2	10	31
11	Buena Vista	20,693	Storm Lake	8,591	573	25	6	14	46
12	Butler	16,953	Allison	1,071	582	17	3	12	41
13	Calhoun	14,287	Rockwell City	2,396	372	20	6	16	36
14	Carroll	22,912	Carroll	8,716	574	24	7	16	29
15	Cass	17,007	Atlantic	7,306	559	23	7	15	12
16	Cedar	17,655	Tipton	2,877	585	20	1	8	14
17	Cerro Gordo	49,335	Mason City	30,491	576	30	3	12	42
18	Cherokee	17,269	Cherokee	7,272	573	21	6	18	47
19	Chickasaw	14,969	New Hampton	3,621	505	15	3	13	40
20	Clarke	7,581	Osceola	3,124	429	15	4	3	4
21	Clay	18,464	Spencer	19,278	571	22	6	14	46
22	Clayton	20,606	Elkader	1,592	778	25	2	13	38
23	Clinton	56,749	Clinton	34,719	695	36	2	7	16
24	Crawford	19,116	Denison	5,882	716	28	7	16	29
25	Dallas	26,085	Adel	2,419	597	23	7	5	21
26	Davis	8,207	Bloomfield	2,718	509	18	4	2	2
27	Decatur	9,737	Leon	2,142	530	22	4	3	4
28	Delaware	18,770	Manchester	4,641	573	21	2	13	31
29	Des Moines	46,982	Burlington	32,366	409	30	1	1	7
30	Dickinson	12,565	Spirit Lake	3,014	376	13	6	14	48
31	Dubuque	90,609	Dubuque	62,309	608	38	2	13	30
32	Emmet	14,009	Estherville	8,108	395	17	6	14	45
33	Fayette	26,898	West Union	2,624	728	28	2	13	39
34	Floyd	19,860	Charles City	9,268	503	16	3	12	41
35	Franklin	13,255	Hampton	4,376	586	22	3	11	33
36	Fremont	9,282	Sidney	1,061	523	18	7	15	6
37	Greene	12,716	Jefferson	4,735	569	20	7	16	28
38	Grundy	14,119	Grundy Center	2,712	501	18	3	10	33
39	Guthrie	12,243	Guthrie Center	1,834	596	19	7	5	21
40	Hamilton	18,383	Webster City	8,488	577	22	3	11	34
41	Hancock	13,330	Garner	2,217	570	16	3	12	43
42	Hardin	22,248	Eldora	3,223	574	19	3	11	33
43	Harrison	16,240	Logan	1,526	695	26	7	15	22
44	Henry	18,114	Mount Pleasant	7,007	440	19	1	1	8
45	Howard	11,442	Cresco	3,927	471	19	3	13	40
46	Humboldt	12,519	Dakota City	746	435	17	6	14	44
47	Ida	9,283	Ida Grove	2,261	431	12	6	16	36
48	Iowa	15,419	Marengo	2,235	584	22	1	8	18
49	Jackson	20,839	Maquoketa	5,677	644	25	2	7	23
50	Jasper	35,425	Newton	15,619	736	31	4	6	19
51	Jefferson	15,774	Fairfield	8,715	436	19	1	2	2
52	Johnson	72,127	Iowa City	46,850	617	45	1	8	17
53	Jones	19,868	Anamosa	4,389	585	28	2	8	23
54	Keokuk	13,943	Signourney	2,319	579	26	4	6	10
55	Kossuth	22,937	Algona	6,032	979	35	6	14	44
56	Lee	42,996	Fort Madison	13,996	522	29	1	1	1
57	Linn	163,213	Cedar Rapids	110,642	713	67	2	8	24
58	Louisa	10,682	Wapello	1,873	403	17	1	1	8
59	Lucas	10,163	Chariton	5,009	433	15	4	2	3
60	Lyon	13,340	Rock Rapids	2,632	588	21	6	18	49
61	Madison	11,558	Winterset	3,654	565	18	7	5	12
62	Mahaska	22,177	Oskaloosa	11,224	572	27	4	6	10
63	Marion	26,352	Knoxville	7,755	568	27	4	5	11
64	Marshall	41,076	Marshalltown	26,219	574	23	4	17	26
65	Mills	11,823	Glenwood	4,195	446	17	7	15	6
66	Mitchell	13,108	Osage	3,815	467	20	3	12	41
67	Monona	12,069	Onawa	3,154	697	26	7	4	22
68	Monroe	9,357	Albia	4,151	435	18	4	2	3

COUNTY STATISTICS

387

Statistical Information of Iowa Counties (Cont'd.)

Auto License No.	County	1970 Population	County Seat and 1970 Population	Area in Square Miles	No. of voting Precincts 1970	Congressional District	Judicial District	Senatorial District
69	Montgomery	12,781	Red Oak 6,210	422	18	7	15	5
70	Muscatine	37,181	Muscatine 22,405	439	19	1	7	14
71	O'Brien	17,522	Primghar 995	575	19	6	18	48
72	Osceola	8,555	Sibley 2,749	397	13	6	18	48
73	Page	18,507	Clarinda 5,420	535	27	7	15	6
74	Palo Alto	13,289	Emmetsburg 4,150	561	19	6	14	45
75	Plymouth	24,372	LeMars 8,159	863	30	6	18	47
76	Pocahontas	12,729	Pocahontas 2,338	580	18	6	14	45
77	Polk	286,101	Des Moines 200,587	594	142	5	9	20
78	Pottawattamie	86,991	Council Bluffs 60,348	964	57	7	15	13
79	Poweshick	18,803	Montezuma 1,353	589	21	4	6	18
80	Ringgold	6,373	Mount Ayr 1,762	538	19	4	3	4
81	Sac	15,573	Sac City 3,268	578	20	6	16	36
82	Scott	142,687	Davenport 98,469	453	55	1	7	15
83	Shelby	15,528	Harlan 5,049	587	24	7	15	22
84	Sioux	27,996	Orange City 3,572	766	28	6	18	49
85	Story	62,783	Nevada 4,952	568	33	5	11	27
86	Tama	20,147	Toledo 2,361	720	25	4	17	25
87	Taylor	8,790	Bedford 1,733	528	19	7	3	5
88	Union	13,557	Creston 8,234	426	17	4	3	5
89	Van Buren	8,643	Keosauqua 1,018	487	19	1	2	2
90	Wapello	42,149	Ottumwa 29,610	437	32	4	2	9
91	Warren	27,432	Indianola 8,852	572	21	4	5	11
92	Washington	18,967	Washington 6,317	568	21	1	6	8
93	Wayne	8,405	Corydon 1,745	532	20	4	3	4
94	Webster	48,391	Fort Dodge 31,263	718	33	5	11	35
95	Winnebago	12,990	Forest City 3,841	401	16	3	12	43
96	Winneshiek	21,758	Decorah 7,458	688	27	2	13	39
97	Woodbury	103,052	Sioux City 85,925	871	59	6	4	37
98	Worth	8,984	Northwood 1,950	400	12	3	12	43
99	Wright	17,294	Clarion 2,972	577	29	3	11	34

Population of Iowa: 1840 to 1970

(A minus sign (-) denotes decrease)

Census Year	Population	Number	Percent
1970	12,825,041	67,504	2.4
1960	2,757,537	136,464	5.2
1950	2,621,073	82,805	3.3
1940	2,538,268	67,328	2.7
1930	2,470,939	66,918	2.8
1920	2,404,021	179,250	8.1
1910	2,224,771	-7,082	-0.3
1900	2,231,853	319,556	16.7
1890	1,912,297	287,682	17.7
1880	1,624,615	430,595	36.1
1870	1,194,020	519,107	76.9
1860	674,913	482,699	251.1
1850	192,214	149,102	345.8
1840	243,112

*The corrected 1970 population count for the state is 2,825,041. The detailed distributions shown in this report have not been revised to reflect this correction because the errors were discovered after the tabulations were made. Further information will be provided in the PC (1)-A final report for this state.

†Includes population of area now constituting that part of Minnesota lying west of the Mississippi River and a line drawn from its source northward to the Canadian boundary. This area formed a part of Iowa Territory in 1840.

Iowa Population Figures — 1970 Census

Population of Places: 1970 and 1960

All Incorporated Places

Unincorporated Places of 1,000 or More

Place	County	1970	1960	Place	County	1970	1960
Ackley	Franklin, Hardin	1,794	1,731	Beaver	Boone	113	115
Ackworth	Warren	111	77	Bedford	Taylor	1,733	1,807
Adair	Adair, Guthrie	750	742	Belle Plaine	Benton	2,810	2,923
Adel	Dallas	2,419	2,060	Bellevue	Jackson	2,336	2,181
Afton	Union	823	773	Belmond	Wright	2,358	2,506
Agency	Wapello	610	702	Bennett	Cedar	385	374
Ainsworth	Washington	455	371	Benton	Ringgold	46	84
Akron	Plymouth	1,324	1,351	Berkley	Boone	56	58
Albert City	Buena Vista	683	722	Bernard	Dubuque	148	173
Albia	Monroe	4,151	4,582	Bertram	Linn	177	170
Albion	Marshall	772	588	Bettendorf	Scott	22,126	11,534
Alburnett	Linn	418	341	Beverington	Madison,		
Alden	Hardin	876	838		Warren	54	55
Alexander	Franklin	249	294	Birmingham	Van Buren	452	441
Algona	Kossuth	6,032	5,702	Blairsburg	Hamilton	287	287
Allerton	Wayne	643	692	Blairtown	Benton	612	583
Allison	Butler	1,071	952	Blakesburg	Wapello	403	401
Alta	Buena Vista	1,717	1,393	Blanchard	Page	139	174
Alta Vista	Chickasaw	283	276	Blencoe	Monona	255	286
Alton	Sioux	1,018	1,048	Blockton	Taylor	273	343
Altoona	Polk	2,883	1,458	Bloomfield	Davis	2,718	2,771
Alvord	Lyon	204	238	Blue Grass	Scott	1,032	568
Ames	Story	39,505	27,003	Bode	Humboldt	372	430
Anamosa	Jones	4,389	4,616	Bonaparte	Van Buren	517	574
Andover	Clinton	90	91	Bondurant	Polk	462	389
Andrew	Jackson	335	349	Boone	Boone	12,468	12,468
Anita	Cass	1,101	1,233	Bouton	Dallas	160	145
Ankeny	Polk	9,151	2,964	Boxholm	Boone	242	250
Anthon	Woodbury	711	681	Boyden	Sioux	670	562
Aplington	Butler	936	840	Braddyville	Page	207	176
Arcadia	Carroll	414	437	Bradgate	Humboldt	130	166
Archer	O'Brien	134	209	Brandon	Buchanan	432	322
Aredale	Butler	126	153	Brayton	Audubon	151	225
Arion	Crawford	199	201	Breda	Carroll	518	543
Arispe	Union	93	125	Bridgewater	Adair	188	225
Arlington	Fayette	481	614	Brighton	Washington	632	724
Armstrong	Emmet	1,061	958	Bristow	Butler	230	268
Arnolds Park	Dickinson	970	953	Britt	Hancock	2,069	2,042
Arthur	Ida	273	265	Bronson	Woodbury	193	—
Asbury	Dubuque	410	71	Brooklyn	Poweshiek	1,410	1,415
Ashton	Oscola	483	615	Brunsville	Plymouth	125	128
Aspinwall	Crawford	81	95	Buckeye	Hardin	143	190
Atalissa	Muscatine	244	212	Buck Grove	Crawford	41	40
Athelstan	Taylor	65	75	Buffalo Center	Winnebago	1,118	1,140
Atkins	Benton	581	527	Buffalo	Scott	1,513	1,088
Atlantic	Cass	7,306	6,890	Burlington	Des Moines	32,366	32,430
Auburn	Sac	329	367	Burt	Kossuth	608	620
Audubon	Audubon	2,907	2,928	Bussey	Marion	498	557
Aurelia	Cherokee	1,065	904	Calamus	Clinton	396	435
Aurora	Buchanan	229	223	Callender	Webster	421	358
Avoca	Pottawattamie	1,535	1,540	Calmar	Winneschick	1,008	954
Ayrshire	Palo Alto	243	298	Calumet	O'Brien	219	225
Badger	Webster	465	340	Camanche	Clinton	3,470	2,225
Bagley	Guthrie	365	406	Cambridge	Story	661	587
Baldwin	Jackson	172	228	Cantril	Van Buren	258	299
Baltown	Dubuque	79	43	Carbon	Adams	135	162
Bancroft	Kossuth	1,103	1,000	Carlisle	Warren	2,246	1,317
Bankston	Dubuque	28	36	Carpenter	Mitchell	122	177
Barnes City	Mahaska,			Carroll	Carroll	8,716	7,682
	Poweshiek	238	273	Carson	Pottawattamie	756	583
Barnum	Webster	147	154	Carter Lake	Pottawattamie	3,266	2,287
Bassett	Chickasaw	152	130	Cascade	Dubuque, Jones	1,744	1,601
Batavia	Jefferson	525	533	Casey	Adair, Guthrie	561	589
Battle Creek	Ida	837	786	Castalia	Winneschick	210	216
Baxter	Jasper	788	681	Castana	Monona	211	230
Bayard	Guthrie	628	597	Cedar Falls	Black Hawk	29,597	21,195
Beaconsfield	Ringgold	48	71	Cedar Rapids	Linn	110,642	92,035
Beacon	Mahaska	338	718	Center Jct.	Jones	172	201
Beamman	Grundy	222	247	Center Point	Linn	1,456	1,236

Place	County	1970	1960	Place	County	1970	1960
Centerville	Appanoose	6,531	6,629	Decorah	Winneshieki	7,458	6,435
Central City	Linn	1,116	1,087	Dedham	Carroll	325	322
Centralia	Dubuque	105	85	Deep River	Poweshieki	323	329
Chariton	Lucas	5,009	5,042	Defiance	Shelby	392	386
Charles City	Floyd	9,268	9,964	Delaware	Delaware	153	167
Charlotte	Clinton	444	417	Delhi	Delaware	527	464
Charter Oak	Crawford	715	665	Delmar	Clinton	599	556
Chatsworth	Sioux	90	84	Deloit	Crawford	279	222
Chelsea	Tama	381	453	Delphos	Ringgold	35	48
Cherokee	Cherokee	7,272	7,724	Delta	Keokuk	475	514
Chester	Howard	185	211	Denison	Crawford	6,213	4,930
Chillicothe	Wapello	126	148	Denver	Bremer	1,169	831
Churdan	Greene	598	586	Derby	Lucas	161	151
Cincinnati	Appanoose	570	583	Des Moines	Polk	200,587	208,982
Clare	Webster	249	245	De Soto	Dallas	369	273
Clarence	Cedar	915	859	De Witt	Clinton	3,647	3,224
Clarinda	Page	5,420	5,901	Dexter	Dallas	652	670
Clarion	Wright	2,972	3,232	Diagonal	Ringgold	327	443
Clarksville	Butler	1,360	1,328	Dickens	Clay	240	241
Clayton	Clayton	113	130	Dike	Grundy	794	630
Clearfield	Ringgold, Taylor	430	504	Dixon	Scott	276	280
Clear Lake	Cerro Gordo	6,430	6,158	Dolliver	Emmet	95	122
Cleghorn	Cherokee	274	228	Donahue	Scott	216	133
Clemons	Marshall	178	198	Donnan	Fayette	18	32
Clermont	Fayette	582	570	Donnellson	Lee	798	709
Clinton	Clinton	34,719	33,589	Doon	Lyon	437	436
Clio	Wayne	113	120	Dougherty	Cerro Gordo	133	177
Clive	Polk	3,005	752	Dow City	Crawford	571	531
Clutier	Tama	275	292	Dows	Franklin, Wright	777	882
Coburg	Montgomery	36	54	Drakesville	Davis	163	197
Coggon	Linn	656	672	Dubuque	Dubuque	62,309	56,606
Coin	Page	294	346	Dumont	Butler	724	719
Colesburg	Delaware	379	365	Duncombe	Webster	418	355
Colfax	Jasper	2,293	2,331	Dundee	Delaware	166	185
College Springs	Page	295	290	Dunkerton	Black Hawk	563	507
Collins	Story	404	435	Dunlap	Harrison	1,292	1,254
Colo	Story	606	574	Durango	Dubuque	55	37
Columbus City	Louisa	312	327	Durant	Cedar, Muscatine, Scott	1,472	1,266
Columbus Jct.	Louisa	1,205	1,016	Dyersville	Delaware,		
Colwell	Floyd	100	119		Dubuque	3,437	2,818
Conesville	Muscatine	295	248	Dysart	Tama	1,251	1,197
Conrad	Grundy	932	799	Eagle Grove	Wright	4,489	4,381
Conway	Taylor	91	82	Earlham	Madison	974	788
Coon Rapids	Carroll	1,381	1,560	Earling	Shelby	573	431
Copcock	Henry, Jefferson, Washington	58	61	Earlville	Delaware	751	668
Coralville	Johnson	6,130	2,357	Early	Sac	727	824
Corning	Adams	2,095	2,041	East Peru	Madison	184	173
Correctionville	Woodbury	870	912	Eddyville	Mahaska,		
Corwith	Hancock	407	488		Monroe,		
Corydon	Wayne	1,745	1,687		Wapello	945	1,014
Cotter	Louisa	55	52	Edgewood	Clayton,		
Coulter	Franklin	262	315		Delaware	786	767
Council Bluffs	Pottawattamie	60,348	55,641	Elberon	Tama	203	211
Craig	Plymouth	98	117	Eldon	Wapello	1,319	1,386
Crawfordsville	Washington	288	317	Eldora	Hardin	3,223	3,225
Crescent	Pottawattamie	284	286	Eldridge	Scott	1,535	583
Cresco	Howard	3,927	3,809	Elgin	Fayette	613	644
Creston	Union	8,234	6,667	Elkader	Clayton	1,592	1,526
Cromwell	Union	168	138	Elkhart	Polk	269	260
Crystal Lake	Hancock	276	267	Elk Horn	Shelby	667	679
Cumberland	Cass	385	425	Elkport	Clayton	87	100
Cumming	Warren	189	148	Elk Run Hts.	Black Hawk	1,175	1,124
Curlew	Palo Alto	95	134	Elliott	Montgomery	423	459
Cushing	Woodbury	204	261	Ellston	Ringgold	76	116
Cylinder	Palo Alto	133	161	Ellsworth	Hamilton	443	493
Dakota City	Humboldt	746	706	Elma	Howard	601	716
Dallas Center	Dallas	1,128	1,083	Ely	Linn	275	226
Dallas	Marion	438	392	Emerson	Mills	484	521
Dana	Greene	118	123	Emmetsburg	Palo Alto	4,150	3,887
Danbury	Woodbury	527	510	Epworth	Dubuque	1,132	698
Danville	Des Moines	948	579	Essex	Page	770	767
Davenport	Scott	98,469	88,981	Estherville	Emmet	8,108	7,927
Urban	Urban	97,593	(NA)	Evansdale	Black Hawk	5,038	5,738
Rural		876	(NA)	Everly	Clay	699	668
Davis City	Decatur	301	346	Exira	Audubon	966	1,111
Dawson	Dallas	232	257	Exline	Appanoose	224	223
Dayton	Webster	909	820	Fairbank	Buchanan,		
Decatur City	Decatur	198	203		Fayette	810	650

Place	County	1970	1960	Place	County	1970	1960
Fairfax	Linn	635	528	Hancock	Pottawattamie	228	252
Fairfield	Jefferson	8,715	8,054	Hanlontown	Worth	182	193
Farley	Dubuque	1,096	920	Hansell	Franklin	124	168
Farmersburg	Clayton	232	250	Harcourt	Webster	305	268
Farmington	Van Buren	800	902	Hardy	Humboldt	73	110
Farnhamville	Calhoun	393	409	Harlan	Shelby	5,049	4,350
Farragut	Fremont	521	495	Harper	Keokuk	173	177
Fayette	Fayette	1,947	1,597	Harpers Ferry	Allamakee	227	211
Fenton	Kossuth	403	440	Harris	Osceola	195	258
Ferguson	Marshall	203	186	Hartford	Warren	582	271
Fertile	Worth	394	386	Hartley	O'Brien	1,694	1,738
Floris	Davis	145	187	Hartwick	Poweshiek	101	126
Floyd	Floyd	380	401	Harvey	Marion	217	270
Fonda	Pocahontas	980	1,026	Hastings	Mills	229	260
Fontanelle	Adair	752	729	Havelock	Pocahontas	248	289
Forest City	Hancock, Winnebago	3,841	2,930	Haverhill	Marshall	160	—
Fort Atkinson	Winnesiek	339	353	Hawarden	Sioux	2,789	2,544
Fort Dodge	Webster	31,263	28,399	Hawkeye	Fayette	529	516
Fort Madison	Lee	13,996	15,247	Hayesville	Keokuk	93	122
Fostoria	Clay	219	167	Hazelton	Buchanan	626	665
Franklin	Lee	111	174	Hedrick	Keokuk	790	762
Fraser	Boone	143	134	Henderson	Mills	211	191
Fredericksburg	Chickasaw	912	797	Hepburn	Page	38	49
Frederika	Bremer	190	249	Hiawatha	Linn	2,416	1,336
Frederonia	Lousia	168	147	Hillsboro	Henry	252	218
Fremont	Mahaska	480	461	Hills	Johnson	507	310
Galt	Wright	50	75	Hinton	Plymouth	488	403
Galva	Ida	412	469	Holland	Grundy	258	264
Garber	Clayton	148	148	Holstein	Ida	1,445	1,413
Garden Grove	Decatur	285	335	Holy Cross	Dubuque	290	157
Garnavillo	Clayton	634	662	Hopkinton	Delaware	800	768
Garner	Hancock	2,217	1,990	Hornick	Woodbury	250	275
Garrison	Benton	383	421	Hospers	Sioux	646	600
Garwin	Tama	563	546	Houghton	Lee	119	—
Geneva	Franklin	201	219	Hubbard	Hardin	846	806
George	Lyon	1,194	1,200	Hudson	Black Hawk	1,535	1,085
Gibson	Keokuk	80	77	Hull	Sioux	1,523	1,280
Gilbert	Story	521	318	Humboldt	Humboldt	4,665	4,031
Gilbertville	Black Hawk	655	533	Humeston	Wayne	673	638
Gilman	Marshall	513	491	Hurstville	Jackson	88	105
Gilmore City	Humboldt, Pocahontas	766	688	Huxley	Story	937	486
Gladbrook	Tama	961	949	Ida Grove	Ida	2,261	2,265
Glenwood	Mills	4,421	4,783	Imogene	Fremont	192	264
Glidden	Carroll	964	993	Independence	Buchanan	5,910	5,498
Goldfield	Wright	722	682	Indianola	Warren	8,976	7,062
Goodell	Hancock	218	231	Inwood	Lyon	644	638
Goose Lake	Clinton	218	191	Ionia	Chickasaw	270	265
Gowrie	Webster	1,225	1,127	Iowa City	Johnson	46,850	33,443
Graettinger	Palo Alto	907	879	Iowa Falls	Hardin	5,454	5,565
Grafton	Worth	254	273	Ireton	Sioux	582	510
Graf	Dubuque	70	47	Irwin	Shelby	446	425
Grand Jct.	Greene	967	949	Jackson Jct.	Winnesiek	106	89
Grand Mound	Clinton	627	565	Jamaica	Guthrie	271	256
Grand River	Decatur	211	284	Janesville	Black Hawk, Bremer	741	648
Grandview	Lousia	357	300	Jefferson	Greene	4,735	4,570
Granger	Dallas	661	468	Jesup	Buchanan	1,662	1,488
Grant	Montgomery	152	180	Jewell	Hamilton	1,152	1,113
Granville	Sioux	383	381	Johnston	Polk	2,236	—
Gravity	Taylor	286	275	Joice	Worth	201	231
Gray	Audubon	145	162	Jolley	Calhoun	112	120
Greeley	Delaware	323	369	Kalona	Washington	1,488	1,235
Greene	Butler	1,363	1,427	Kamrar	Hamilton	243	268
Greenfield	Adair	2,212	2,243	Kanawha	Hancock	808	735
Green Island	Jackson	112	97	Kellertown	Ringgold	299	341
Greenville	Clay	117	173	Kelley	Story	235	239
Grimes	Polk	834	697	Kellogg	Jasper	607	623
Grinnell	Poweshiek	8,402	7,367	Kensett	Worth	361	409
Griswold	Cass	1,181	1,207	Kent	Union	86	94
Grundy Center	Grundy	2,712	2,403	Keokuk	Lee	14,631	16,316
Gruver	Emmet	135	140	Keasauqua	Van Buren	1,018	1,023
Guernsey	Poweshiek	94	108	Keota	Keokuk	1,112	1,096
Guthrie Center	Guthrie	1,834	2,071	Keswick	Keokuk	257	265
Guttenberg	Clayton	2,177	2,087	Keystone	Benton	549	522
Halbur	Carroll	235	214	Kimballton	Audubon	343	380
Hamburg	Fremont	1,649	1,647	Kingsley	Plymouth	1,097	1,044
Hamilton	Marion	186	197	Kinross	Keokuk	98	103
Hampton	Franklin	4,376	4,501	Kirkman	Shelby	72	92

Place	County	1970	1960	Place	County	1970	1960
Kirkville	Wapello	222	203	Madrid	Boone	2,448	2,286
Kiron	Crawford	275	271	Magnolia	Harrison	206	215
Klemme	Hancock	533	615	Malcom	Poweshiek	388	416
Knierim	Calhoun	131	153	Mallard	Palo Alto	384	431
Knoxville	Marion	7,755	7,817	Maloy	Ringgold	45	68
Lacona	Warren	424	396	Malvern	Mills	1,158	1,193
Ladora	Iowa	321	307	Manchester	Delaware	4,641	4,402
Lake City	Calhoun	1,910	2,114	Manilla	Crawford	943	939
Lake Mills	Winnebago	2,124	1,758	Manly	Worth	1,294	1,425
Lake Park	Dickinson	918	952	Manning	Carroll	1,656	1,676
Lakeside	Buena Vista	353	306	Manson	Calhoun	1,993	1,789
Lake View	Sac	1,249	1,165	Mapleton	Monona	1,647	1,686
Lakota	Kossuth	485	459	Maquoketa	Jackson	5,677	5,909
Lamb Grove	Jasper	239	234	Marathon	Buena Vista	447	516
Lamoni	Decatur	2,540	2,173	Marble Rock	Floyd	461	442
Lamont	Buchanan	498	554	Marcus	Cherokee	1,272	1,307
La Motte	Jackson	326	323	Marengo	Iowa	2,235	2,264
Lanesboro	Carroll	203	258	Marion	Linn	18,028	10,882
Lansing	Allamakee	1,227	1,325	Marne	Cass	187	205
La Porte City	Black Hawk	2,256	1,953	Marquette	Clayton	509	572
Larchwood	Lyon	611	531	Marshalltown	Marshall	26,219	22,521
Larrabee	Cherokee	167	167	Martelle	Jones	341	247
Latimer	Franklin	393	445	Matensdale	Warren	306	316
Laurel	Marshall	245	223	Martinsburg	Keokuk	140	172
Laurens	Pocahontas	1,792	1,799	Marysville	Marion	91	113
Lawler	Chickasaw	513	532	Mason City	Cerro Gordo	31,951	30,642
Lawton	Woodbury	406	324	Masonville	Delaware	147	168
Le Claire	Scott	2,520	1,546	Massena	Cass	433	456
Ledyard	Kossuth	240	289	Matlock	Sioux	89	103
Le Grand	Marshall	565	465	Maurice	Sioux	266	237
Lehigh	Webster	739	846	Maxwell	Story	758	773
Leighton	Mahaska	140	167	Maynard	Fayette	503	515
Le Mars	Plymouth	8,159	6,767	Maysville	Scott	170	126
Lenox	Taylor	1,215	1,178	Mechanicsville	Cedar	989	1,010
Leon	Decatur	2,142	2,004	Mediapolis	Des Moines	1,242	1,040
Le Roy	Decatur	43	70	Melbourne	Marshall	661	517
Lester	Lyon	238	239	Melcher	Marion	913	867
Letts	Louisa	434	392	Melrose	Monroe	192	214
Lewis	Cass	526	501	Melvin	Oseola	325	364
Libertyville	Jefferson	329	368	Menlo	Guthrie	391	421
Lidderdale	Carroll	173	201	Meriden	Cherokee	167	192
Lime Springs	Howard	497	581	Merrill	Plymouth	790	645
Lincoln	Tama	184	183	Meservey	Cerro Gordo	354	331
Linden	Dallas	278	258	Middletown	Des Moines	443	245
Lineville	Wayne	385	452	Miles	Jackson	409	376
Linn Grove	Buena Vista	240	330	Millford	Dickinson	1,668	1,476
Lisbon	Linn	1,329	1,227	Millersburg	Iowa	187	186
Liscomb	Marshall	328	295	Millerton	Wayne	82	90
Littleport	Clayton	97	119	Millville	Clayton	27	—
Little Rock	Lyon	531	564	Milo	Warren	561	468
Little Sioux	Harrison	239	295	Milton	Van Buren	567	609
Livermore	Humboldt	510	545	Minburn	Dallas	378	357
Lockridge	Jefferson	232	206	Minden	Pottawattamie	433	355
Logan	Harrison	1,526	1,605	Mingo	Jasper	260	260
Lohrville	Calhoun	553	653	Missouri Valley	Harrison	3,519	3,567
Lone Rock	Kossuth	166	185	Mitchell	Mitchell	233	237
Lone Tree	Johnson	834	717	Mitchellville	Polk	1,341	957
Long Grove	Scott	269	182	Modale	Harrison	297	276
Lorimor	Union	346	460	Mondamin	Harrison	420	436
Lost Nation	Clinton	547	567	Moneta	O'Brien	41	76
Lovilia	Monroe	640	630	Monmouth	Jackson	257	291
Lowden	Cedar	667	641	Monona	Clayton	1,395	1,346
Low Moor	Clinton	347	343	Monroe	Jasper	1,389	1,366
Luana	Clayton	225	276	Montezuma	Poweshiek	1,353	1,416
Lucas	Lucas	247	357	Monticello	Jones	3,509	3,190
Luther	Boone	189	147	Montour	Tama	334	452
Luverne	Humboldt, Kossuth	380	468	Montrose	Lee	735	632
Luxemburg	Dubuque	185	159	Moorhead	Monona	271	313
Luzerne	Benton	134	136	Moorland	Webster	269	281
Lynnville	Jasper	381	411	Moravia	Appanoose	699	621
Lytton	Calhoun, Sac	378	376	Morely	Jones	123	124
McCallsburg	Story	307	272	Morning Sun	Louisa	906	875
McCausland	Scott	226	173	Morrison	Grundy	136	139
McCeland				Moulton	Appanoose	763	773
	Pottawattamie	146	150	Mount Auburn	Benton	200	186
McGregor	Clayton	990	1,040	Mount Ayr	Ringgold	1,762	1,738
McIntire	Mitchell	234	270	Mount Pleasant	Henry	7,007	7,339
Macdonia	Pottawattamie	330	290	Mount Sterling	Van Buren	87	86
Macksburg	Madison	142	174	Mount Union	Henry	173	176
				Mount Vernon	Linn	3,018	2,593

Place	County	1970	1960	Place	County	1970	1960
Moville	Woodbury	1,198	1,156	Peosta	Dubuque	57	50
Murray	Clarke	620	613	Perry	Dallas	6,906	6,442
Muscataine	Muscataine	22,405	20,997	Persia	Harrison	316	322
Mystic	Appanoose	696	781	Peterson	Clay	469	565
Nashua	Chickasaw	1,712	1,737	Pierson	Woodbury	421	425
Nemaha	Sac	117	151	Pilot Mound	Boone	214	196
Neola	Pottawattamie	968	870	Pioneer	Humboldt	56	76
Nevada	Story	4,952	4,227	Pisgah	Harrison	286	343
New Albin	Allamakee	644	643	Plainfield	Bremer	446	445
Newell	Buena Vista	877	893	Plainview	Scott	23	37
Newhall	Benton	701	495	Plano	Appanoose	109	87
New Hampton	Chickasaw	3,621	3,456	Pleasant Hill	Polk	1,535	397
New Hartford	Butler	690	649	Pleasanton	Decatur	62	103
New Liberty	Scott	141	145	Pleasant Plain	Jefferson	121	147
New London	Henry	1,900	1,694	Pleasantville	Marion	1,297	1,025
New Market	Taylor	501	506	Plover	Pocahontas	129	182
New Providence	Hardin	208	206	Plymouth	Cerro Gordo	461	422
New Sharon	Mahaska	944	1,063	Pocahontas	Pocahontas	2,338	2,011
Newton	Jasper	15,619	15,381	Polk City	Polk	715	567
New Vienna	Dubuque	392	265	Pomeroy	Calhoun	765	816
New Virginia	Warren	452	381	Popejoy	Franklin	147	190
Nichols	Muscataine	396	329	Portsmouth	Shelby	239	232
Nodaway	Adams	176	204	Postville	Allamakee	1,546	1,544
Nora Springs	Floyd	1,337	1,273	Prairieburg	Linn	182	226
Nothboro	Page	115	135	Prairie City	Jasper	1,141	943
North Buena Vista	Clayton	118	150	Prescott	Adams	305	331
North English	Iowa, Keokuk	965	1,004	Preston	Jackson	950	819
North Liberty	Johnson	1,055	334	Pringhar	O'Brien	995	1,131
North Washington	Chickasaw	134	156	Princeton	Scott	633	580
Northwood	Worth	1,950	1,768	Promise City	Wayne	148	161
Norwalk	Warren	1,745	1,328	Protivin	Howard	333	302
Norway	Benton	554	516	Pulaski	Davis	255	299
Numa	Appanoose	165	202	Quasqueton	Buchanan	464	373
Oakland	Pottawattamie	1,603	1,340	Quimby	Cherokee	395	369
Oakville	Louisa	369	346	Radcliffe	Hardin	548	615
Ocheyedan	Osceola	545	662	Rake	Winnebago	324	328
Odebolt	Sac	1,323	1,331	Ralston	Carroll, Greene	129	143
Oelwein	Fayette	7,735	8,282	Randalia	Fayette	81	114
Ogden	Boone	1,661	1,525	Randall	Hamilton	179	201
Okoboji	Dickinson	361	330	Randolph	Fremont	214	257
Olds	Henry	206	189	Rathbun	Appanoose	113	203
Old Town	Dickinson	24	27	Raymond	Black Hawk	582	378
Olin	Jones	710	703	Readyln	Bremer	616	547
Ollie	Keokuk	268	291	Reasnor	Jasper	284	224
Onawa	Monona	3,154	3,176	Redding	Ringgold	111	129
Oneida	Delaware	55	76	Redfield	Dallas	921	966
Onslow	Jones	253	269	Red Oak	Montgomery	6,210	6,421
Orange City	Sioux	3,572	2,707	Reinbeck	Grundy	1,711	1,621
Orchard	Mitchell	115	116	Rembrandt	Buena Vista	250	265
Orient	Adair	324	341	Remsen	Plymouth	1,367	1,338
Orleans	Dickinson	396	280	Renwick	Humboldt	429	477
Osaage	Mitchell	3,815	3,753	Rhodes	Marshall	347	358
Osceola	Clarke	3,124	3,350	Riceville	Howard,		
Oskaloosa	Mahaska	11,224	11,053		Mitchell	877	898
Ossian	Winneshiek	847	827	Richland	Keokuk	595	546
Osterdock	Clayton	59	45	Richardsville	Dubuque	193	—
Otho	Webster	581	593	Ricketts	Crawford	141	133
Oto	Woodbury	203	221	Ridgeway	Winneshiek	218	267
Ottosen	Humboldt	93	92	Ridotto	Pocahontas	—	6
Ottumwa	Wapello	29,610	33,871	Rinard	Calhoun	88	99
Owasa	Hardin	69	104	Ringsted	Emmet	509	559
Oxford Jct.	Jones	666	725	Rippey	Greene	270	331
Oxford	Johnson	666	633	Riverdale	Scott	684	477
Oyens	Plymouth	145	114	Riverside	Washington	758	656
Pacific Jct.	Mills	505	560	Riverton	Fremont	331	399
Packwood	Jefferson	157	215	Robins	Linn	663	426
Palmer	Pocahontas	264	271	Rock Falls	Cerro Gordo	150	156
Palo	Linn	430	387	Rockford	Floyd	902	941
Panama	Shelby	221	257	Rock Rapids	Lyon	2,632	2,780
Panorama Park	Scott	219	140	Rock Valley	Sioux	2,205	1,693
Panora	Guthrie	982	1,019	Rockwell City	Calhoun	2,396	2,313
Parkersburg	Butler	1,631	1,468	Rockwell	Cerro Gordo	923	772
Parnell	Iowa	175	200	Rodman	Palo Alto	104	144
Paton	Greene	329	370	Rodney	Monona	66	94
Patterson	Madison	120	157	Roland	Story	803	748
Paullina	O'Brien	1,257	1,329	Rolfe	Pocahontas	767	819
Pella	Marion	6,668	5,198	Rome	Henry	135	117
				Rose Hill	Mahaska	192	223
				Rossie	Clay	91	102

1970 CENSUS

393

Place	County	1970	1960	Place	County	1970	1960
Rowan	Wright	231	273	Stockton	Muscatine	222	164
Rowley	Buchanan	241	234	Storm Lake	Buena Vista	8,591	7,728
Royal	Clay	469	475	Story City	Story	2,104	1,773
Rudd	Floyd	429	436	Stout	Grundy	196	145
Runnells	Polk	354	322	Stratford	Hamilton, Webster	710	703
Russell	Lucas	591	477	Strawberry Pt.	Clayton	1,281	1,303
Ruthven	Palo Alto	708	712	Struble	Plymouth	59	74
Rutland	Humboldt	215	221	Stuart	Adair, Guthrie	1,354	1,486
Ryan	Delaware	343	347	Sully	Jasper	685	508
Sabula	Jackson	845	894	Sumner	Bremer	2,174	2,170
Sac City	Sac	3,268	3,354	Superior	Dickinson	139	190
Sageville	Dubuque	338	110	Sutherland	O'Brien	875	883
St. Ansgar	Mitchell	994	1,014	Swaledale	Cerro Gordo	222	217
St. Anthony	Marshall	156	130	Swan	Marion	56	168
St. Charles	Madison	443	355	Swea City	Kossuth	774	805
St. Donatus	Jackson	164	—	Swisher	Johnson	417	271
St. Lucas	Fayette	194	211	Tabor	Fremont, Mills	957	909
St. Marys	Warren	105	94	Tama	Tama	3,000	2,925
St. Olaf	Clayton	140	169	Templeton	Carroll	312	354
St. Paul	Lee	129	128	Tennant	Shelby	93	95
Salem	Henry	458	442	Terril	Dickinson	397	382
Salix	Woodbury	387	394	Thayer	Union	100	101
Sanborn	O'Brien	1,465	1,323	Thompson	Winnebago	600	689
Sandyville	Warren	89	115	Thornburg	Keokuk	98	101
Scarville	Winnebago	81	105	Thornton	Cerro Gordo	410	449
Schaller	Sac	835	896	Thor	Humboldt	212	234
Schleswig	Crawford	875	785	Thurman	Fremont	230	268
Scranton	Greene	751	865	Tiffin	Johnson	299	311
Searsboro	Poweshiek	140	165	Tingley	Ringgold	244	278
Sergeant Bluff	Woodbury	1,153	813	Tipton	Cedar	2,877	2,862
Seymour	Wayne	931	1,117	Titonka	Kossuth	599	647
Shambaugh	Page	178	206	Toledo	Tama	2,361	2,417
Shannon City	Ringgold, Union	100	127	Toronto	Clinton	145	144
Sharpsburg	Taylor	106	130	Traer	Tama	1,682	1,623
Sheffield	Franklin	1,070	1,156	Treynor	Pottawattamie	472	368
Shelby	Pottawattamie, Shelby	868	533	Tripoli	Bremer	1,345	1,179
Sheldahl	Boone, Polk, Story	285	279	Truesdale	Buena Vista	132	153
Sheldon	O'Brien	4,535	4,251	Truro	Madison	359	338
Shell Rock	Butler	1,159	1,112	Turin	Monona	115	163
Shellsburg	Benton	740	625	Udell	Appanoose	71	76
Shenandoah	Fremont, Page	5,968	6,567	Underwood	Pottawattamie	424	337
Sherrill	Dubuque	190	174	Union	Hardin	484	534
Shueyville	Johnson	154	—	Unionville	Appanoose	161	185
Sibley	Osceola	2,749	2,852	University Hts.	Johnson	1,265	841
Sidney	Fremont	1,061	1,057	University Park	Mahaska	534	569
Signourney	Keokuk	2,319	2,387	Urbana	Benton	552	544
Silver City	Mills	272	281	Urbandale	Polk	14,434	5,821
Sioux Center	Sioux	3,450	2,275	Ute	Monona	512	511
Sioux City	Woodbury	85,925	89,159	Vail	Crawford	486	473
Sioux Rapids	Buena Vista	813	962	Valeria	Jasper	96	76
Slater	Story	1,094	717	Van Horne	Benton	613	554
Sloan	Woodbury	799	704	Van Meter	Dallas	464	385
Smithland	Woodbury	293	349	Van Wert	Decatur	244	253
Soldier	Monona	242	284	Varina	Pocahontas	140	162
Solon	Johnson	837	604	Ventura	Cerro Gordo	543	—
Somers	Calhoun	197	203	Victor	Iowa, Poweshiek	949	870
South English	Keokuk	218	217	Villisca	Montgomery	1,402	1,690
Spencer	Clay	10,278	8,864	Vincent	Webster	204	173
Spillville	Winneshiak	361	389	Vining	Tama	71	122
Spirit Lake	Dickinson	3,014	2,685	Vinton	Benton	4,845	4,781
Spragueville	Jackson	112	100	Volga City	Clayton	305	361
Springbrook	Jackson	196	139	Wadena	Fayette	237	275
Spring Hill	Warren	131	111	Wahpeton	Dickinson	149	117
Springville	Linn	970	785	Walcott	Muscatine, Scott	989	664
Stacyville	Mitchell	598	588	Walford	Benton, Linn	286	264
Stanhope	Hamilton	482	461	Walker	Linn	622	544
Stanley	Buchanan	151	156	Wallingford	Emmet	245	228
Stanton	Montgomery	574	514	Wall Lake	Sac	936	812
Stanwood	Cedar	642	598	Walnut	Pottawattamie	870	777
State Center	Marshall	1,232	1,142	Wapello	Louisa	1,873	1,745
Steamboat				Washburn (U)	Black Hawk	1,408	—
Rock	Hardin	394	426	Washington	Washington	6,317	6,037
Stockport	Van Buren	334	342	Washta	Cherokee	319	310

Place	County	1970	1960	Place	County	1970	1960
Waterloo	Black Hawk	75,533	71,755	Westside	Crawford	389	367
Urban		74,610	(NA)	West Union	Fayette	2,624	2,551
Rural		923	(NA)	What Cheer	Keokuk	868	956
Waterville	Allamakee	158	184	Wheatland	Clinton	832	643
Waucoma	Fayette	357	364	Whiting	Monona	590	595
Waukee	Dallas	1,577	687	Whittemore	Kossuth	658	741
Waukon	Allamakee	3,883	3,639	Whitten	Hardin	194	184
Waverly	Bremer	7,205	6,357	Wiley	Carroll	72	80
Wayland	Henry	702	597	Williamsburg	Iowa	1,544	1,342
Webb	Clay	234	236	Williamson	Lucas	216	262
Webster City	Hamilton	8,488	8,520	Williams	Hamilton	456	490
Webster	Keokuk	130	137	Wilton	Muscatine	1,873	1,750
Weldon	Decatur	155	202	Windsor Hts.	Polk	6,303	4,715
Wellman	Washington	977	1,085	Winfield	Henry	897	862
Wellsburg	Grundy	754	827	Winterset	Madison	3,654	3,639
Welton	Clinton	104	88	Winthrop	Buchanan	750	649
Wesley	Kossuth	548	514	Wiota	Cass	171	195
West Bend	Kossuth, Palo Alto	865	910	Woden	Hancock	265	283
West Branch	Cedar	1,322	1,053	Woodbine	Harrison	1,349	1,304
West Burlington	Des Moines	3,139	2,560	Woodburn	Clarke	186	202
West Chester	Washington	199	253	Woodward	Dallas	1,010	967
West				Woolstock	Wright	222	269
Des Moines	Polk	16,441	11,949	Worthington	Dubuque	365	360
Westfield	Plymouth	148	187	Wyoming	Jones	746	797
Westgate	Fayette	204	214	Yale	Guthrie	301	260
West Liberty	Muscatine	2,296	1,042	Yetter	Calhoun	52	85
West Okoboji	Dickinson	210	171	Yorktown	Page	105	150
Westphalia	Shelby	121	131	Zearing	Story	535	528
West Point	Lee	1,045	758	Zwingle	Dubuque, Jackson	96	110

American Independent Party State Central Committee

Chairman—Robert Dilley, 2230 East 32nd St., Des Moines 50317. 262-0353.
 Vice Chairman—Glenn Bandel, 1302 N. Adams, Mason City 50401. 424-4767.
 Secretary—Darrell Kearney, 936 Thornton, Des Moines 50317. 288-5089.
 Treasurer—William Rocap, Jr., 6521 Elmcrest Dr., Des Moines. 279-7526.

Iowa National Committee Members

National Committeemen—Lorin Oxley, 307 Elm, Pella, Iowa; Merlin Glade, Wau-
 kee, R.R., 987-1145.
 National Committeewoman—Mary Ellen (Mrs. Allen) Nichols, R.R. 1, Carlisle
 50047. 961-4412.

State Central Committee Members

First District—Dr. John Lemmon, 517 So. Iowa St., Washington 52353. 653-2987.
 Mrs. Ray (Anna May) Beachy, Kalona 52247. 656-2580.
 Second District—Jack Wherry, Maquoketa 52060. 652-2431.
 Mrs. Edwin Bisenius, 804 4th Ave. S.E., Cascade 52033. 852-3624.
 Third District—Dennis Stinehart, 44 Linden Drive, Mason City 50401.
 Mrs. A. E. (Celene) Eliason, Nora Springs 50458. 749-5353.
 Fourth District—Alfonso Lane, R.R. 1, Maxwell 50161. 967-4834.
 Mrs. Jack (Donna) LePorte, 342 E. Broad, Des Moines. 288-4213.
 Fifth District—Robert Buffington, Glenwood.
 Mrs. Charles Euler, Fontanelle 50846. 745-2491.
 Sixth District—Vincent Mart, 305 Tompkins Ct., Spencer 51301.
 Mrs. Ruth Haafke, Bronson 51007. 948-3519.

Democratic State Central Committee

State Central Committee Officers

Chairman—Tom Whitney, 1120 Mulberry, Des Moines, Iowa 50309. 244-7292.
 Vice Chairwoman—Jean (Mrs. S. M.) Haugland, 301 North Grant, Lake Mills,
 Iowa 50450. 592-2621.
 Secretary—Ruth (Mrs. Donald) Moyer, 308 East Elmdale, Ottumwa, Iowa 52501.
 684-8465.
 Treasurer—Ed Skinner, 204 8th Street, Altoona, Iowa 50009. 967-2166.

Iowa National Committee Members

National Committeeman—Robert D. Fulton, 141 Hillcrest Drive, Waterloo 50703.
 234-1131.
 National Committeewoman—Dagmar (Mrs. L. L.) Vidal, Beeds Lake, Hampton
 50441. 456-2109.

State Central Committee Members

First District—C. Edwin Gilmour, 532 9th Avenue, Grinnell 50112. 236-5575.
 Gertrude (Mrs. J. C.) MacQueen, 454 Lexington Avenue, Iowa City 52240.
 338-0460.
 Second District—Ed Rolle, Rural Route 1, Peosta 52068. 583-8738.
 Janet (Mrs. Jack) Fraser, Rural Route, Box 146, Monticello 52310. 465-3688.
 Third District—Loran Fletchall, Rural Route 3, Webster City 50595. 832-4299.
 Lucy Duitscher, Rural Route 2, Clarion 50525. 532-3878.
 Fourth District—Ed Skinner, 204 8th Street, Altoona 50009. 967-4264.
 Ruth (Mrs. Donald) Moyer, 308 East Elmdale, Ottumwa 52501. 684-8465.

- Fifth District—Jack Cruise, 406 Grove Avenue, Corning 50814. 322-3218.
Phyllis Simonsen, Box 402, Avoca 51521. 343-2649.
Sixth District—Don O'Brien, 3126 Jones, Sioux City 51104. 277-4293.
Nancy Payne, 1005 North Erie, Storm Lake 50588. 732-2795.

Republican State Central Committee

State Central Committee Officers

- Chairman—John McDonald, 808 5th Avenue, Des Moines 50309. Ofc. 515—992-3728. Hqt. 515—282-8105.
Vice Chairman—Mrs. James (Margaret) McDonald, 607 West Bluff Street, Cherokee 51012. 712—225-3964.
Finance Chairman—Jerry J. Perpich, Ernst and Ernst, 12th Floor Central National Bank Building, Des Moines 50309. Ofc. 515—282-9147.
Executive Director—Joseph R. Gaylord, 808 5th Avenue, Des Moines 50309. Hqt. 515—282-8105. Res. 515—277-7005.

Iowa National Committee Members

- National Committeeman—Charles Wittenmeyer, 826 Davenport Bank Building, Davenport 52801. Ofc. 319—326-3521. Res. 319—355-4565.
National Committeewoman—Mrs. Elmer (Mary Louise) Smith, 654 59th Street, Des Moines 50312. 515—279-5390.

State Central Committee Members

- First District—George Wright, 607 Eighth Street, Fort Madison 52627. Ofc. 319—372-2934. Res. 319—372-8168.
Mrs. Fred (Mary) Erbe, Route 2, Merrywood, Iowa City 52240. 319—351-8273.
Second District—Roger A. Halvorson, P. O. Box E, Monona 52159. Ofc. 319—539-2220. Res. 319—539-2221.
Mrs. Galen (Char) Helgens, Route No. 2, Monticello 52310. 319—465-3044.
Third District—T. Cooper Evans, 1009 "H" Avenue, Grundy Center 50638. Ofc. 319—824-3412. Res. 319—824-6451.
Mrs. Louis (Mildred) Schuler, 408 North Shore Drive, Clear Lake 50428. 515—357-3437.
Fourth District—John Tõne, 180 East Alta Vista Avenue, Ottumwa 52501. Ofc. 515—682-4523. Res. 515—682-1279.
Mrs. John (Pat) Bain, 3727 Park Avenue, Des Moines 50321. 515—243-4340.
Fifth District—Dennis Bailey, P. O. Box 453, Creston 50801. Ofc. 515—782-5521. Res. 515—782-4679.
Mrs. Edward (Marjorie) Askew, Thurman 51654. 712—628-2591.
Sixth District—Peter B. Narey, 832 Lake Street, Spirit Lake 51360. Ofc. 712—336-3410. Res. 712—336-2208.
Mrs. John (Rachel) Evans, 1142 North 19th Street, Fort Dodge 50501. 515—573-8743.

Iowa Veterans' Organizations

The American Legion in Iowa

The American Legion was born in Paris March 15, 1919. The Legion was launched formally at St. Louis May 8, 1919, by World War veterans from nearly every state in the union, who had been selected by temporary secretaries named at the request of Theodore Roosevelt, Jr., who acted under instructions from the Paris caucus.

The first Iowa state convention was held in Des Moines Sept. 4, 1919. The first

national convention of delegates from the newly organized state departments was held in Minneapolis on Armistice Day, 1919.

The American Legion Auxiliary of mothers, wives, sisters and daughters of Legionnaires was organized in 1921.

Hanford MacNider established the Iowa Legionnaire with Frank Miles as editor on March 4, 1921. He was succeeded as editor on April 1, 1946, by A. F. Faber who served until Jan. 3, 1965. Glenn M. Dugger, served until July 1, 1970 and upon retirement was succeeded by Marion P. Johnson.

The Department of Iowa headquarters is located at 720 Lyon St., Des Moines 50316. There are nine districts in Iowa with 653 local posts and an approximate annual membership of 100,000.

The Iowa Department has been the winner of the James A. Drain national community service trophy for the past 31 consecutive years.

Iowa has been in the national American Legion's Big Ten Department since 1934.

The Iowa Department stresses the national program of Americanism, national security, child welfare and rehabilitation, in addition to many youth programs to develop good citizenship.

Iowa has contributed leadership to the national organization through three national commanders, General Hanford MacNider of Mason City, J. Ray Murphy, formerly of Ida Grove, and Donald E. Johnson of West Branch.

The Iowa Department has provided four national chaplains for the American Legion: Msgr. Edward Smith, Sioux City; Msgr. Pat N. McDermott, Atlantic; Father Albert J. Hoffmann, Dubuque, and the Rev. Lawrence P. Fitzpatrick, Coin, Iowa.

Two Iowans have served as national vice-commanders: G. M. Brown, Whiting, and V. J. Maxheim, Clinton.

American Veterans of World War II, Korea and Vietnam

The American Veterans of World War II, commonly known as the AMVETS, were organized nationally in September, 1944, at Kansas City, Mo. The AMVETS were granted a national charter by an act of Congress and President Truman signed the measure on July 28, 1947. AMVETS is the only nationally chartered World War II veterans' organization.

AMVETS got their start in Iowa at Atlantic in 1944, and were incorporated as the Iowa Department of AMVETS on May 2, 1945. The first state convention was held in Des Moines in 1947. AMVETS were recognized as a nationally chartered World War II veterans' organization by the Iowa legislature in March, 1949, and entered as such in the Iowa Code.

The AMVETS principles are (1) to promote world peace, (2) to perpetuate the American way of life, (3) to help the veteran help himself.

The Amvets have a national and state auxiliary comprised of the wives, mothers and sisters of World War II veterans.

The Iowa Department headquarters are located at 406 East Fourth Street, Ankeny, Iowa, with Ben C. Kroma as executive director and national service officer. Currently the Iowa Department has 70 AMVET posts covering all parts of Iowa, and is the third largest AMVET department in the nation.

Ed Corry, formerly of Des Moines, later of Chicago, now deceased, a past state commander, was national commander. Ed Gallagher of Waterloo, past state commander, was president of the AMVETS national service foundation for several years. Herbert Bennett of Fort Dodge, also a past state commander, served as president of the AMVETS national convention corporation for several terms. Harold Shaftner of Cedar Rapids, past department commander, is now National 4th District Commander. Past department commander James L. Redden is now National Executive Committeeman of Iowa.

Iowa AMVETS assemble in convention each year to elect new officers. The fiscal year begins July 1 and ends June 30. Any person who served actively in the armed forces any length of time between Sept. 16, 1940, and cessation of Vietnam hostilities, is eligible to become a member.

China-Burma-India Veterans Association

The Carl F. Moershel Basha of Iowa was organized in Des Moines in November, 1952, and is for veterans of World War II who served in the China-Burma-India Theater. The late Mr. Moershel, of Homestead, had served in India as a lieutenant colonel with the Tenth Air Force and was one of the fourteen Iowans who started the Iowa Basha. (Basha is an Indian word for house or hut.)

There are more than 500 CBI veterans on the Iowa mailing list. National headquarters for this organization is at the War Memorial Center in Milwaukee, Wisc. National reunions are held each year and Iowa has been host twice—at Cedar Rapids in 1960 and at Des Moines in 1968.

Iowa meetings are held twice a year in different cities. The national charter for the Iowa Basha is on display at the Ox Yoke Inn at Amana, as the owner of the restaurant is a CBI veteran and most state spring meetings have been held there.

Darwin Carlile of Perry was the first state commander. Ray Alderson of Dubuque has served for many years as state adjutant and finance officer. Neil Maurer of Laurens edits and publishes the national magazine, *Ex-CBI Roundup*, which is mailed monthly to CBI veterans in all states. Iowans who have served as national CBIVA officers include Donald V. Doyle of Sioux City, judge advocate; Alderson, Maurer and William Leichsenring of Amana, junior vice commanders; and Carlile, service officer and provost marshal.

The Disabled American Veterans in Iowa

The Disabled American Veterans, commonly known as the D. A. V., was organized nationally in 1920 by groups of disabled veterans then undergoing vocational training courses and chartered by Congress in 1932, to render service to, for and by disabled veterans. The D. A. V. has, ever since its inception, been the spokesman for the disabled war veterans of America, in Congress and before its various committees as well as before the Veterans Administration and its local regional offices and facilities.

During 1920 and 1921 the first three chapters of the Iowa department were organized in the vocational training centers at Des Moines, Iowa City and Ames. The department of Iowa D. A. V. held its first state convention in 1922 at Iowa City.

The Disabled American Veterans in Iowa have grown to 32 chapters and over 3,000 members. The national service officer in Iowa is Buford L. Phillips, located at 921B Federal Building, 210 Walnut, Des Moines. The state headquarters are in Des Moines. The address is P.O. Box 793 and the adjutant and business manager is Buford L. Phillips.

Grand Army of the Republic

The Grand Army of the Republic was a patriotic and fraternal organization of the Union survivors of the military and naval forces of the Civil War who served between April 12, 1861, and April 9, 1865.

Iowa was one of the first states of the Union to attempt organization of the Grand Army of the Republic, receiving as a department its first charter on July 12, 1866. Its permanent organization dates from Jan. 23, 1879.

There were over 519 posts chartered in Iowa. Membership stood at its peak in 1890 when 52,013 veterans held membership.

Six veterans of the Civil War served as governors of Iowa. Colonel William M. Stone of Knoxville, 1864-1868; Colonel Samuel Merrill of McGregor, 1868-1872; Colonel Cyrus C. Carpenter of Fort Dodge, 1872-1876; Captain Joshua G. Newbold of Mount Pleasant, 1877-1877; Captain Buren R. Sherman of Vinton, 1882-1886; Lieutenant Colonel Francis M. Drake of Centerville, 1896-1898.

To the Grand Army of the Republic goes the credit for having instituted Memorial Day, with all the tender and reverent patriotism which that occasion always reveals, and for having kept alive, in history and story, the brave deeds performed upon the battlefields by many a gallant soldier. To them goes the credit of having preserved the Union at a critical period in its history. Their average age when they fought the war was nineteen.

Nate E. Kendall, former governor of Iowa, was principal speaker at the dedication of the Iowa monument on the battlefield of Shiloh. He eulogized the veterans of the sanguine conflict, when he said: "No soldiery ever entered a field with such noble purpose, and none ever merged with a record of such glorious accomplishment. When our beloved flag was insulted, when our territorial integrity was threatened, when our national life was imperiled, they promptly responded to the appeal of President Lincoln, and cheerfully embraced self-immolation to secure the perpetuity of the government of the people, by the people and for the people, and to render positive the certainty that the government, after being baptized in the sacred blood of the Revolutionary fathers, should not disappear from the earth, but that it, under God, should have everlasting life.

"And over the graves of the fallen dead the spring has cast its tender violets, the summer its gorgeous field of flowers, the autumn its golden withered leaves, the winter its blanket of snow. All is forgiven, all is forgotten except the glorious results of the combat in which our soldiers were engaged.

"The United States of America! The immortal principles of justice and equity which underlie it! The incomparable benefits which it secures to its citizenship. The inestimable sacrifices which have been suffered to maintain it! It is our home, our country, our beloved government, bequeathed to us forever by the venerated fathers, the most invaluable inheritance ever bestowed upon the sons of men."

The Iowa Department lost its last member in death on Sept. 20, 1949, of James P. Martin of Sutherland. Thus the last Iowa member of that long line of the Grand Army of the Republic answered "taps" and bivouacked on the eternal camping grounds.

The 55th General Assembly dismantled the G.A.R. room in the capitol and stored the records with the History and Archives department.

Iowa State Association Rainbow Division Veterans

While the 42nd Division was serving as a part of the Army of Occupation along the Rhine River, in Germany, a universal desire arose to perpetuate in civil life the bond of wartime comradeship by forming an organization of all Rainbow veterans. During March 1919, the call for a convention went out to all units of the Rainbow Division and as a result, representatives from each of the divisional units met in the city of Bad Neuenahr, Germany. There was formed the "Rainbow Division Veterans."

The 168th Iowa Infantry commanded first by Col. E. R. Bennett, then by Colonel Mathew A. Tinley was a unit in the Rainbow Division and upon return of the regiment to its home state of Iowa, immediate plans were formulated to establish Rainbow Veterans chapters. The first chapter was formed in Des Moines, followed by Sioux City, Council Bluffs, Creston and Waterloo. The Des Moines chapter was the principal chapter, the others carried on as sub-chapters. As the years passed by and a greater interest developed among veterans of the Rainbow Division the Iowa State Association Rainbow Division Veterans was formed in Des Moines, in March 1936. The Des Moines chapter became the Col. E. R. Bennett Chapter, Council Bluffs the Mathew A. Tinley Chapter, Sioux City the Northwest Iowa Chapter, Waterloo the Cedar Valley Chapter, while the Creston Chapter continued under that name. Other chapters were formed in Ottumwa; Cedar Rapids; in Mason City the North Iowa Chapter; Oskaloosa; and the Douglas MacArthur Chapter in Red Oak. The Iowa association is a member of the National Association Rainbow Division, which has its national headquarters in Roanoke, Virginia. Col. Mathew A. Tinley of Council Bluffs, Homer W. Gardner of Des Moines, Theodore Johnson and Ralph Heasty, Cedar Rapids, have served as president of the national association.

The national association holds its annual reunion July 12, 13, 14 of each year. The reason for the National Reunion being held annually on July 12, 13, and 14 is to commemorate the Battle of Champagne which occurred July 14, 1918. The Iowa state association meets annually in April. The Iowa State Reunion was originally held March 5 and 6 to commemorate the first engagement of the regiment with the enemy in the trenches in Lorraine. This date was later changed to April

because of adverse weather conditions occurring in March. The Rainbow Division was re-activated at Camp Gruber, Oklahoma, in July of 1943 and those who served with the division in World War II are also eligible for membership. Iowa contributed 3,800 National Guardsmen to the division in World War I and 750 in World War II. The organization is the most closely knit of any American division that served in both World War I and World War II. It has chapters in 36 states with a total paid membership of 7,000 and a full time national secretary. It permits Rainbow comradeship in civil life, a most fitting memorial to the Rainbow dead, and a rich heritage to its descendants. The Iowa Rainbow Auxiliary in active in community services, visitation to Veterans' administration hospitals and has the largest membership in the national association. Mrs. Ethel Gardner and Mrs. Helen Davidson have served as National Auxiliary Presidents.

The state secretary of the Iowa association is Howard Parker, 727 37th St. N.E., Cedar Rapids, Iowa 52402.

Iowa Veterans of Foreign Wars

The Veterans of Foreign Wars, Department of Iowa, was granted its charter by the national organization on May 26, 1921. Its objects are fraternal, patriotic, historical and educational; to preserve and strengthen comradeship among its members and to assist worthy comrades; to perpetuate the memory and history of its dead, and to assist their widows and orphans; to maintain true allegiance to the government of the United States and fidelity to its constitution and laws; to foster true patriotism, to maintain and extend the institutions of American freedom, and to preserve and defend the United States from all her enemies, whomsoever. V. F. W. is comprised only of American men who have served honorably in the army, navy, marine corps, air force or coast guard of the United States, in hostile waters or on foreign soil during any foreign war, insurrection, or expedition.

Veterans of Foreign Wars has a ladies auxiliary of mothers, wives, sisters and daughters, and a fraternal order consisting of the Military Order of Cooties of V. F. W. members.

The Department of Iowa, consisting of 198 posts, has its headquarters at 3601 Beaver Avenue, Des Moines 50310.

Spanish-American War Veterans

The United Spanish War Veterans came into existence because of the desire to carry on the comradeship that came from their associations in the service with the only 100 per cent volunteer army the world has ever known.

In this organization, the Iowa Department is one of 48 departments. At the headquarters office are kept the reports of the organization and personnel. Plans are made for the annual encampment, and service is given in claims for pensions for widows plus assistance with the aid and attendant allowance under Public Law 90-77.

Evelyn M. Fischer, 856 First Street, Webster City 50595, is in the office in the Capitol Building one day a week, usually on Tuesday or Wednesday, or by appointment. Mail may be sent to her either at her home address or the Capitol Building.

Veterans of World War I of the U.S.A.

The origin of this organization dates back to the middle 1950s when World War I veterans of several states met in an organizational effort and founded Veterans of World War I of the U.S.A. It gained national status and recognition when Congress granted it a national charter which was signed by President Eisenhower July 18, 1958.

The Department of Iowa had its inception when a state convention was held in Cedar Rapids, and a constitution and by-laws were adopted May 19, 1957. W. R. Kime of Richland was elected first state commander at that convention. Iowa was honored by the election of W. R. Kime as national commander in 1963. An annual state convention is held for administrative review and discussion and for the sociabilities of such a reunion.

Members of 104 Barracks, as the local units are referred to, constitute the membership of the state of Iowa. A ladies' auxiliary of 93 units serves as an active motivation force in civic and relief efforts and general activities.

The state is divided into eight districts with boundaries conforming with the eight Congressional districts of 1958. Four district meetings are held in each district annually. District commanders serve as members of the state board of administration.

As the average age of World War I veterans is 78½ years, death annually takes a heavy toll in membership.

The organization provides liaison between veterans and government and a vital social medium for members.

Veterans' Employment Service

U. S. Department of Labor
1000 East Grand Avenue
Des Moines, Iowa

Howard J. Cloe, Veterans' Employment Representative for Iowa.

Ruth V. Crawford, Secretary.

The state veterans' employment representative is an official of the U. S. Department of Labor, supervising the registration, counseling and job placement of veterans through the Iowa State Employment Service.

American Legion Boys State and Girls State

The Iowa Department of the American Legion annual American Legion Boys State is held in June at Camp Dodge, Iowa. Based on limitation as to housing facilities, 832 high school juniors are chosen by the local American Legion posts to attend this one-week schooling in the duties, privileges, rights and responsibilities of American citizenship.

Likewise, each year 304 girls completing their junior or third year of senior high school attend American Legion Girls State held on the campus of State College of Iowa, Cedar Falls, in June. This activity is sponsored by the American Legion Auxiliary, Department of Iowa.

The entire program is nonpartisan and nonmilitary. It is a school in statesmanship, an operating, mythical 51st state where the boys and girls elect city, county and state officials and carry out all of the functions of government.

Upon registration the boys are assigned to mythical cities in mythical counties. They become members of either the Federalist or Nationalist party. Political caucuses are held, party platforms adopted, and, in a manner as approximate to Iowa law as possible under the circumstances, candidates for all offices are nominated and elected. The legislature passes laws, the courts try cases, bureaus function, city councils pass ordinances, all under the guidance of experienced counsellors. Hawkeye Boys State was originated in 1938.

The girls also are taught by actual participation the fundamental principles of Iowa government. They follow the process from the establishment of city government, through the filing of nomination papers and campaigning for office to the election and installation of the governor and other state officials. During this weeks, the auxiliary requests city, county and state officials to talk on their particular duties and responsibilities.

Two girls are selected to attend Girls Nation in Washington, D. C., where they are taught the functions of the federal government.

Two Boys Staters are selected each year to attend Boys Nation, which is held at American University, Washington, D. C. This session is to expose these young men to the functions of federal government.

State Conservation Commission Wildlife Refuges, Hunting and Fishing Areas, State Parks, and Forests

Commission Jurisdiction

The State Conservation Commission has jurisdiction over the following lands and water areas of the state: 11 meandered streams, 1,600 miles; 109 wildlife refuges, 62,748.967 acres; 28 artificial lakes, 4,800 acres; 72 natural lakes, 43,235 acres; 340 public hunting and fishing grounds, 215,143.009 acres; 40 state areas under local management for hunting and fishing, 3,877 acres; 10 wildlife refuges under local management agreements, 1,249.736 acres; 92 state parks and preserves, 45,310.184 acres; 7 state forests, 22,354 acres. (See State Conservation Commission Department Ch. 8.)

Wildlife Refuges*

County	Name of Area	Acres
Boone	Wildlife Exhibit and Research Station	415.00
Buena Vista	Storm Lake Island	7.00
Clay	Round Lake	438.00
Des Moines	Allen Green Refuge	152.21
Guthrie	McCord Pond	112.00
Hancock	West Twin Lake	109.00
Monona	Louisville Bend	† 600.00
Polk	Flint Acres	59.00
Pottawattamie	Gifford Sanctuary	40.00
Pottawattamie	Smith Area	200.00
Woodbury	Snyder Bend	† 500.00
Wright	Lake Cornelia	273.00
	Total	2,906.11

* Fishing is permitted in some areas during portions of the year.

† Estimated pending survey.

Partial Refuges (Game Areas that have a portion set up as a Wildlife Refuge)

County	Name of Area	No. of Acres Open to Public Hunting	No. Acres in Wildlife Refuge	Total Acres
Appanoose	Rathbun Area	13,104.00	1,000.00	14,104.00
Bremer	Sweet Marsh	1,227.67	500.00	1,727.67
Butler	Big Marsh	2,082.52	731.00	2,813.52
Calhoun	South Twin Lake	400.00	200.00	600.00
Emmet	Ingham Lake	922.12	80.00	1,002.12
Fremont	Forney Lake	618.67	450.00	1,068.67
	Riverton Area	791.16	150.00	941.16
Greene	Dunbar Slough	371.32	136.00	507.32
Guthrie	Bays Branch	522.12	275.00	797.12
Johnson	Hawkeye Wildlife Area	2,700.00	1,500.00	4,200.00
Jones	Muskraat Slough	249.77	115.90	365.67
Lucas	Colyn Area	570.25	200.00	770.25
Marion	Red Rock Area	8,188.00	8,047.00	16,235.00
Palo Alto	Five Island Lake	385.00	725.82	1,110.82
Sac	Black Hawk Station and Pits	174.72	156.08	330.80
Tama	Otter Creek Marsh	2,201.81	500.00	2,701.81
Winnebago-Worth	Rice Lake	1,294.02	537.00	1,831.02
Worth	Elk Creek Marsh	1,299.57	200.00	1,499.57
	Total	37,202.72	15,503.80	52,596.52

PUBLIC HUNTING AND FISHING AREAS

403

PUBLIC HUNTING AND FISHING AREAS

County	Name of Area	Acres	Primary Uses
Adair	Adair County Wildlife Area	352.00	Hunting
Adams	Meadow Lake	320.00	Hunting-Fishing
Allamakee	French Creek	461.75	Hunting-Fishing
	Kain's Lake	200.00	Hunting
	Lansing Big Lake	679.00	Hunting
	Lansing Station	21.961	Fishing
	Lansing Wildlife Area	840.00	Hunting
	Little Paint Creek	847.49	Hunting-Fishing
	Mud Hen Lake	164.00	Hunting-Fishing
	New Albin Big Lake	200.00	Hunting
	Nobles Island	30.00	Hunting-Fishing
	Waukon Junction	203.389	Hunting-Fishing
	Yellow River Forest	6,059.24	Hunting-Fishing
Allamakee-Clayton			
Appanose-Davis-			
Lucas-Monroe	Rathbun Area	13,700.00	Hunting-Fishing
	Stephens Forest	6,853.92	Hunting-Fishing
Benton	Dudgeon Lake	1,257.46	Hunting-Fishing
Black Hawk	Falls Access	269.31	Hunting-Fishing
	Geo. Wyth Memorial	(Park)	Fishing only
Boone	Holst Forest	313.32	Hunting
	Ledges	(Park)	Fishing only
	Pilot Mound Forest	33.47	Hunting
Bremer	Sweet Marsh	1,915.359	Hunting-Fishing
Buchanan	Cutshaw Bridge	26.656	Hunting-Fishing
	Oterville Bridge	187.12	Hunting-Fishing
	Troy Mills	276.528	Hunting-Fishing
Buena Vista	Bel Air Access	3.55	Fishing
	Little Storm Lake	275.541	Hunting-Fishing
	Pickrel Lake	176.00	Hunting-Fishing
	*Storm Lake	3,096.61	Hunting-Fishing
Butler	Big Marsh	2,813.39	Hunting-Fishing
	Heery Woods	(Park)	Hunting-Fishing
Calhoun	*North Twin Lake	569.00	Hunting-Fishing
	North Twin Access	4.52	Fishing
	South Twin Lake	600.00	Hunting
	Towhead Lake	193.287	Hunting
Carroll	Artesian Lake	42.00	Hunting-Fishing
Cass	Lake Anita	(Park)	Fishing
Cerro Gordo	Clear Lake	3,643.00	Hunting-Fishing
	Clear Lake Fishing Accesses	7.10	Fishing
	Clear Lake Hatchery Service Areas	4.082	Fishing
	Clear Lake Hatchery Access	3.42	Fishing
	Clear Lake Outlet	0.50	Fishing
	Clear Lake Ponds	41.22	Hunting only
	Clear Lake State Park	(Park)	Fishing only
	Lekwa Marsh	31.895	Hunting
	McIntosh Woods	(Park)	Fishing only
	South Shore Acres	0.75	Fishing
Cerro Gordo-Hancock	Ventura Marsh	751.56	Hunting-Fishing
Cherokee	Soo Access	16.706	Fishing-Hunting
Clay	Barringer Slough	1,071.078	Hunting
	Dan Greene Slough	310.95	Hunting
	Dewey's Pasture	401.32	Hunting
	Elk Lake	305.76	Hunting
	Little Sioux Wildlife Area	160.00	Fishing
	Wanata	(Park)	Fishing
	Wapiti Marsh	80.00	Hunting
	Mud Lake	251.79	Hunting
	Ocheyedan Game Area	100.00	Hunting
	Smith Slough	291.50	Hunting-Fishing
	Trumbull Lake and Access	1,223.99	Hunting-Fishing
Clayton	Big Springs	36.727	Fishing
	Big Springs Hatchery	75.42	Hunting-Fishing
	Sny Magill	5.00	Hunting-Fishing
	Turkey River Mounds	62.00	Hunting
Clinton	Goose Lake	886.624	Hunting
Dallas	Dallas Lake	132.00	Hunting
	Earlham Bridge Access	9.00	Fishing-Hunting
	Pleasant Valley	145.00	Hunting-Fishing
	Spring Valley Access	9.00	Fishing
Davis	Eldon Game Area	924.71	Hunting-Fishing
	Lake Wapello	(Park)	Fishing only
Decatur	Nine Eagles	(Park)	Fishing only

County	Name of Area	Acres	Primary Uses	
Delaware	Backbone	(Park)	Fishing only	
	Backbone Forest	186.31	Hunting	
Dickinson	Silver Lake	39.00	Fishing	
	Arnolds Park Stripping Station	.299	Fishing	
	Caylor Prairie	160.00	Hunting	
	Center Lake	345.00	Hunting-Fishing	
	Christopherson Slough	535.433	Hunting	
	Cory Marsh	38.00	Hunting	
	Crandalls Beach	5.68	Fishing-Hunting	
	Diamond Lake	562.83	Hunting-Fishing	
	*East Okoboji	1,873.20	Hunting-Fishing	
	East Okoboji Access	2.77	Fishing	
	East Okoboji Beach	.20	Fishing	
	East Okoboji Slough	19.109	Hunting-Fishing	
	Gaelock Slough	221.612	Hunting-Fishing	
	Gull Point	(Park)	Fishing only	
	Hales Slough	84.96	Hunting-Fishing	
	Hottes Lake	377.74	Hunting-Fishing	
	Jemerson Slough	343.203	Hunting	
	Kettleson Hogback	261.863	Hunting	
	Lazy Lagoon	.20	Fishing	
	Little Spirit Lake	214.00	Hunting-Fishing	
	Lower Gar	273.00	Hunting-Fishing	
	Lower Gar Access	35.259	Fishing-Hunting	
	Mini-Wakan	(Park)	Fishing only	
	*Minnewashta Lake	121.68	Hunting-Fishing	
	Marble Beach	64.352	Hunting-Fishing	
	Marble Lake	183.47	Hunting-Fishing	
	McClelland Access	(leased)	Hunting-Fishing	
	McClelland Slough	(leased)	Hunting-Fishing	
	Narrow Access	.27	Fishing	
	Orleans Access	.64	Fishing	
	Pikes Point	(Park)	Fishing only	
	Pillsbury Point	(Park)	Fishing only	
	Pleasant Lake	83.56	Hunting	
	Prairie Lake	108.86	Hunting	
	*Silver Lake	1,103.245	Hunting-Fishing	
	Silver Lake Access	38.124	Hunting-Fishing	
	*Spirit Lake	5,684.00	Hunting-Fishing	
	Spirit Lake Hatchery	42.751	Fishing-Hunting	
	Spirit Lake Outlet	1.162	Fishing	
	Spring Run	768.31	Hunting	
	Sunken Lake	62.40	Hunting-Fishing	
	Swan Lake	379.64	Hunting-Fishing	
	Trappers Bay	(Park)	Fishing only	
	Trappers Bay Access	7.58	Hunting-Fishing	
	Upper Gar	42.91	Hunting-Fishing	
	Welch Lake	75.00	Fishing	
	*West Okoboji	3,939.00	Hunting-Fishing	
Yager Slough	55.986	Hunting		
White Pine Hollow	712.00	Hunting		
Dubuque	Birge Lake	136.54	Hunting	
	Cheever Lake	359.013	Hunting	
Emmet	Cunningham Slough	361.597	Hunting	
	Eagle Lake	276.666	Hunting	
	East Des Moines River Access	44.88	Fishing	
	East Swan	775.29	Hunting	
	Grass Lake	171.424	Hunting	
	*High Lake	683.00	Hunting-Fishing	
	*Ingham Lake	1,046.593	Hunting-Fishing	
	Iowa Lake	526.00	Fishing-Hunting	
	Okamanpedan	(Park)	Fishing only	
	Ryan Lake	366.14	Hunting	
	*Tuttle Lake	999.59	Hunting-Fishing	
	Tuttle Lake Marsh	160.00	Hunting	
	Twelve Mile Lake	290.00	Hunting	
	West Swan Lake	1,043.13	Hunting	
	Fayette	Big Rock Access	333.68	Hunting-Fishing
		Echo Valley	(Park)	Fishing only
		Grannis Creek	179.00	Hunting-Fishing
	Franklin	Volga River Area	4,820.10	Hunting
		Beeds Lake	(Park)	Fishing only

PUBLIC HUNTING AND FISHING AREAS

County	Name of Area	Acres	Primary Uses
Fremont	Forney Lake	1,071.34	Hunting
	Missouri River Access	52.985	Fishing-Hunting
	Riverton Area	2,504.98	Hunting-Fishing
Greene	Waubonsie Access	53.00	Fishing-Hunting
	Dunbar Slough	507.318	Hunting
	Finn Pond	56.00	Hunting
	Goose Lake	456.09	Hunting
	McMahon Access	287.243	Hunting-Fishing
	Rippey Access	30.50	Hunting-Fishing
	Snake Creek Marsh	240.00	Hunting
Guthrie	Bays Branch	797.12	Hunting-Fishing
	Elk Grove	920.00	Fishing-Hunting
	Lakin Slough	299.79	Hunting
	Sheeder Prairie	25.00	Hunting
Hamilton	Springbrook	(Park)	Fishing only
	Little Wall Lake	273.00	Hunting-Fishing
Hancock	Crystal Lake	413.00	Hunting-Fishing
	Eagle Lake	919.12	Hunting
	East Twin Lake	493.319	Hunting-Fishing
Hardin	Goodell Wildlife Area	72.9	Hunting
	Pine Lake	(Park)	Fishing only
	Steamboat Rock	(Park)	Fishing only
Harrison	California Bend	700.00	Hunting
	Deer Island	600.00	Hunting
	Nobles Lake	288.809	Hunting
	Rand Access	5.00	Fishing
	Rand Bar	59.84	Hunting
	Round Lake	402.29	Hunting
	Three Rivers Area	300.00	Hunting-Fishing
Henry	Tyson Island	900.00	Hunting-Fishing
	Geode	(Park)	Fishing only
	Oakland Mills Access	27.26	Fishing-Hunting
	Hayden Prairie	240.00	Hunting
Howard	Wapsi River Access	79.00	Fishing-Hunting
	Bradgate Access	81.145	Fishing-Hunting
	Dakota City Access	.60	Fishing
Ida	Humboldt Hatchery Access	19.61	Fishing
	Otosen Pot Holes	106.41	Hunting
	Washta Access	52.04	Fishing-Hunting
	Kosztz Access	61.30	Hunting-Fishing
Iowa	Randolph Access	399.00	Hunting-Fishing
	Dalton Pond	5.00	Fishing-Hunting
	Green Island	2,271.50	Hunting-Fishing
Jackson	Sabula Station	526.60	Hunting-Fishing
	Colfax Area	350.00	Hunting
	Kellogg Area	65.02	Hunting
	Rock Creek Game Area	434.79	Hunting-Fishing
	Rock Creek	(Park)	Fishing only
Jefferson	MacCoon Area	71.37	Hunting-Fishing
	Hawkeye Wildlife Area	14,000.00	Hunting
Johnson	Lake Macbride	(Park)	Fishing only
	Swan Lake	44.00	Hunting
	Muskrat Slough	365.67	Hunting
Jones	Wapsipinicon	(Park)	Fishing only
	Skunk River Access	426.00	Hunting-Fishing
	Skunk River	425.38	Fishing-Hunting
Keokuk	A. A. Call	State Park	Fishing
	Buffalo Creek	379.982	Hunting-Fishing
	Burt Lake	40.00	Hunting
	Goose Lake	224.88	Hunting
	Iowa Lake Marsh	126.228	Hunting
	Schwob Marsh	265.25	Hunting
	Seneca Access	36.3	Fishing-Hunting
	State Line Marsh	147.08	Hunting
Lee	Green Bay	228.50	Hunting
	Shimek Forest	21,518.31	Hunting-Fishing
Lee-Van Buren	Palisades-Kepler	(Park)	Fishing only
Linn	Cone Marsh	701.00	Hunting
	Klum Lake	649.73	Hunting
	Odessa	4,100.00	Hunting-Fishing
Louisa	Odessa Accesses	27.61	Hunting-Fishing
	Muscatine Slough	1,790.41	Hunting
Louisa-Muscatine			

County	Name of Area	Acres	Primary Uses
Lucas	Brown Slough	933.885	Hunting
	Colyn Area	770.25	Hunting-Fishing
	Red Haw Lake	(Park)	Fishing only
Lucas-Monroe	Williamson Pond	126.08	Hunting-Fishing
	Stephens Forest	6,817.46	Hunting-Fishing
Lyon	Big Sioux Wildlife Area	705.083	Fishing-Hunting
	Gitchee Manitou	(Park)	Fishing
Madison	Badger Creek	774.691	Hunting
	Pammel	(Park)	Fishing only
Mahaska	Barnes City Lake	344.5	Hunting
	Hull Area	378.359	Hunting
	Lake Keomah	(Park)	Fishing only
Marion	Pella Area	276.405	Hunting
	Red Rock Area	16,300.00	Fishing-Hunting
Marshall	Nicholson Ford	84.43	Hunting-Fishing
Mills	Willow Slough	598.899	Hunting-Fishing
Mitchell	Pioneer Park	(Park)	Fishing
	Wapsi River Area	114.00	Fishing-Hunting
Monona	Badger Lake	444.28	Hunting-Fishing
	Blue Lake	988.65	Hunting-Fishing
	Lewis and Clark	(Park)	Fishing
Monona-Woodbury	Middle Decatur Access	22.44	Hunting-Fishing
	Winnabago Bend	65.01	Hunting-Fishing
Monroe	Cottonwood Pits	55.00	Hunting-Fishing
	LaHart Area	169.93	Hunting-fishing
	Miami Lake	600.74	Hunting-Fishing
Montgomery	Viking Lake	(Park)	Fishing only
Muscatine	Cedar River Access	713.35	Fishing-Hunting
	Keokuk Lake	30.11	Hunting
	Weise Slough	1,707.267	Hunting-Fishing
O'Brien	Muscatine Slough	1,790.41	Fishing
	Mill Creek	(Park)	Fishing only
Osceola	Ashton Pits	32.758	Hunting
	Iowa Lake	114.39	Fishing-Hunting
	Rush Lake	336.55	Fishing-Hunting
Palo Alto	Blue Wing Marsh	159.823	Hunting
	Fallow Marsh	185.763	Hunting
	Five Island Lake	1,109.545	Hunting-Fishing
	Kearny State Park	(Park)	Fishing
	Lost Island Access	1.96	Fishing
	*Lost Island Lake	1,260.00	Hunting-Fishing
	Oppedahl Area	183.96	Hunting
	Rush Lake	522.00	Hunting
	*Silver Lake	684.00	Hunting-Fishing
	*Virgin Lake	225.065	Hunting-Fishing
	Millsite Access	16.205	Fishing-Hunting
Plymouth	Little Clear Lake	187.00	Hunting
	Kalsow Prairie	160.00	Hunting
Pocahontas	Lizard Lake	348.398	Hunting-Fishing
	Sunken Grove	370.72	Hunting
	Big Creek	968.58	Hunting-Fishing
Polk	Flint Access	59.00	Fishing only
	Interstate No. 35 Area	10.00	Hunting
	Raccoon River Access	4.80	Fishing
	Sycamore access	.81	Fishing
	Walnut Woods	(Park)	Fishing only
Pottawattamie	Lake Manawa	(Park)	Fishing-Hunting
	Wilson Island	497.65	Hunting-Fishing
Ringgold	Mt. Ayr Area	1,157.65	Hunting-Fishing
	Mt. Ayr Hatchery	22.12	Hunting-Fishing
	Mt. Ayr Wildlife Area	800.10	Hunting
Sac	Black Hawk Lake	957.00	Hunting-Fishing
	Black Hawk Marsh	206.00	Hunting
	Black Hawk State Park	(Park)	Fishing
	Kiowa Marsh	40.00	Hunting
	Lake View Hatchery and Pits, including Arrowhead	330.797	Hunting-Fishing
Scott	Sac City Access	23.39	Fishing-Hunting
	Tomahawk Marsh	39.45	Hunting
	Princeton Area	1,113.65	Hunting-Fishing
Shelby	Prairie Rose	(Park)	Fishing only
Sioux	Big Sioux Wildlife Area	93.20	Hunting
	Rock Sioux Access	30.00	Hunting-Fishing
Story-Marshall	Hendrickson Marsh	600.505	Hunting-Fishing

PUBLIC HUNTING AND FISHING AREAS

407

County	Name of Area	Acres	Primary Uses	
Tama	Otter Creek Marsh	3,284.00	Hunting	
	Salt Creek Wildlife Area	166.44	Hunting	
	Union Grove	(Park)	Fishing only	
Taylor	Lake of Three Fires	(Park)	Fishing only	
Union	Green Valley	(Park)	Fishing only	
	Thayer Pond	47.00	Hunting-Fishing	
Van Buren	Des Moines River Access	8.00	Fishing	
	Lacey-Keosauqua	(Park)	Fishing only	
	Van Buren Wildlife Area	440.00	Hunting	
Wapello	Cliffland Access	20.21	Hunting-Fishing	
Warren	Banner Area	224.19	Hunting-Fishing	
	Hooper Area	323.00	Hunting-Fishing	
Washington	Lake Ahquabi	(Park)	Fishing only	
	Lake Darling	(Park)	Fishing only	
Washington-Keokuk	Rubio Access	133.90	Fishing	
Wayne	Bob White	(Park)	Fishing only	
Webster	Brushy Creek	3,036.71	Fishing-Hunting	
	Dolliver Memorial	(Park)	Fishing only	
Winnebago	Lehigh Area	40.20	Hunting-Fishing	
	Lizard Creek Mine Area	102.819	Hunting-Fishing	
	Woodman Hollow	63.44	Fishing-Hunting	
Winnebago	Harmon Lake	483.30	Hunting	
	Myre Slough	429.854	Hunting	
Winnebago-Worth	Rice Lake	1,071.09	Hunting-Fishing	
Winneshiek	Bluffton Area	93.538	Hunting-Fishing	
	Canoe Creek	224.16	Hunting-Fishing	
	Cardinal Marsh	862.37	Hunting-Fishing	
	Cold Water	61.36	Hunting-Fishing	
	Falcon Springs	241.40	Hunting	
	Kendallville Access	10.00	Fishing-Hunting	
	Malanaphy Springs	64.215	Hunting-Fishing	
	Masted Spring	16.919	Hunting	
	North Bear Access	547.538	Hunting-Fishing	
	Siewers Spring	21.207	Fishing	
	South Bear Access	299.14	Hunting-Fishing	
	Trout Run	70.61	Fishing	
	Twin Springs	6.28	Fishing	
	Upper Iowa River Area	1,782.57	Fishing-Hunting	
	Woodbury	Brown's Lake	783.835	Hunting-Fishing
		Stone	(Park)	Fishing only
	Worth	Bright's Lake	122.43	Hunting
Elk Creek Marsh		1,499.57	Hunting-Fishing	
Peterson Potholes		45.00	Hunting	
Silver Lake		338.70	Hunting	
Wright	Big Wall Lake	978.47	Hunting	
	Elm Lake	466.00	Hunting	
	Lake Cornelia	273.00	Fishing	
	Morse Lake	171.635	Hunting-Fishing	
	Total Acres	215,143.009		

*Open Water Refuges.

STATE AREAS — TRANSFERRED

State-Owned Public Hunting and Fishing Areas

Under Local Management Agreements

Areas Under Management Agreements with County Conservation
Boards — Section 111.27, Iowa Code:

County	Area Name	Section	Acres
Adams	Walters Creek Rec. Area	Hunting	1,946.47
Benton	Minne Estema Park	Fishing	60.00
Black Hawk	Childs Access	Fishing	20.00
	Husman Riffls Access	Fishing	75.59
Buchanan	Troy Mills-Wapsi River Access	Fishing-Hunting	11.49
Calhoun	Muddy Bay-North Twin Lake	Fishing-Hunting	35.70
	Rainbow Bend Acres	Fishing	10.00
Carroll	Carroll Access	Fishing	40.00
Chickasaw	Chickasaw Mills Park	Fishing	16.00

County	Area Name	Section	Acres
Des Moines	Edgewater Beach Access	Fishing	1.57
	Skunk River Access	Fishing-Hunting	63.00
	Tama Beach Access	Fishing	3.21
Dickinson	Orleans Beach Area	Fishing	1.802
Dubuque	Swiss Valley Park	Fishing	17.39
Floyd	Idlewild Access	Hunting-Fishing	125.60
Franklin	West Fork Access	Hunting-Fishing	80.00
Hancock	East Twin Lake Park	Fishing	1.00
Hardin	Hardin City Access	Fishing	24.50
Henry	Oakland Mills Fishing Access	Fishing	27.26
Howard	Turkey River Access	Fishing-Hunting	87.00
Humboldt	Bradgate Access	Fishing-Hunting	108.52
Jackson	Lower Sabula Lake Access	Fishing	14.26
Johnson	Green Castle Area	Fishing	8.00
Jones	Pictured Rocks Access	Fishing-Hunting	427.36
Linn	Matsell Bridge Access	Fishing-Hunting	36.37
	Palisades Access	Fishing-Hunting	88.895
Monona	Decatur Bend Access	Fishing-Hunting	5.64
	Onawa Storage Yard Access	Fishing-Hunting	3.04
Monroe	Miami Lake Park	Fishing	49.76
Osceola	Ashton Pits Area	Fishing	32.76
Pocahontas	Lizard Lake Access	Hunting	67.399
	Sunken Grove Island	Hunting	35.00
Polk	Del Rio Access	Fishing	32.00
Pottawattamie	Missouri River Access	Fishing	21.50
Scott	LeClaire Access	Fishing	9.31
Sioux	Rock Sioux Access	Fishing	30.00
Washington	McKain River Access	Fishing	10.00
Woodbury	Bigelow Park-Browns Lake	Fishing	23.737
	Lakeport Twp. Wildlife Area	Hunting	121.00
	Liberty Twp. Wildlife Area	Hunting	97.74
Worth	Silver Lake	Fishing	28.72
Total Acres			3,877.10

STATE PARKS AND PRESERVES

(Inviolate Wildlife Refuges Except Forest Preserves and Prairies)

Name of Area	County	Acreage	Location
STATE PARKS			
Ambrose A. Call	Kossuth	129.65	1½ mi. S.W. of Algona
Backbone	Delaware	1,775.980	4½ mi. S.W. of Strawberry Point
Badger Creek	Madison	774.691	8 mi. E. of Earlham
Beeds Lake	Franklin	319.41	3 mi. N.W. of Hampton
Bellevue	Jackson	509.485	S. side of Bellevue
Big Creek	Polk	968.580	2 mi. N. of Polk City
Black Hawk Lake	Sac	267.31	Lake View
Bob White	Wayne	380.535	1 mi. West of Allerton
Brushy Creek	Webster	3,036.710	4 mi. E. of Lehigh
Clear Lake	Cerro Gordo	95.639	1 mi. S. of Clear Lake
Dolliver Memorial	Webster	572.07	3 mi. N.W. of Lehigh
Echo Valley	Fayette	100.91	3 mi. S.E. of West Union
Elk Rock	Marion	1,172.4	7 mi. N.E. of Knoxville
Fort Defiance	Emmet	181.14	1 mi. S.W. of Esterville
Goede	Des Moines-Henry	1,640.875	4 mi S.W. of Danville
Geo. Wyth Memorial	Black Hawk	419.150	Adjacent to Cedar Falls
Green Valley	Union	990.485	2½ mi. N.W. of Creston
Gull Point	Dickinson	65.360	West side of West Okoboji
Heery Woods	Butler	384.130	½ mi. S. of Clarksville
Honey Creek	Appanoose	796.10	6 mi. West of Moravia
Inn Area	Dickinson	7.03	East Shore of West Okoboji
Lacey-Keosauqua	Van Buren	1,366.834	Adjacent to Keosauqua
Lake Anita	Cass	942.105	Adjacent to Anita
Lake Ahquabi	Warren	774.8	5½ mi. S.W. of Indianola
Lake Darling	Washington	1,386.688	3 mi. W. of Brighton
Lake Keomah	Mahaska	373.227	5 mi E. of Osakalosa
Lake Macbride	Johnson	1,056.516	4 mi W. of Solon
Lake Manawa	Pottawattamie	967.300	1 mi. S. of Council Bluffs
Lake of Three Fires	Taylor	691.213	3 mi. N.E. of Bedford

STATE PARKS AND PRESERVES

409

Name of Area	County	Acreage	Location
Lake Wapello	Davis	1,167,661	6 mi. W. of Drakesville
Ledges	Boone	860.180	6 mi. S. of Boone
Lewis and Clark	Monona	285.69	4 mi. N.W. of Onawa
Lower Gar Access	Dickinson	35.259	½ mi. S.E. of Arnolds Park
McGregor Heights	Clayton	211.00	Adjacent to McGregor
McIntosh Woods	Cerro Gordo	278.600	¾ mi. N.W. of Ventura
Maquoketa Caves	Jackson	152.14	7 mi. N.W. of Maquoketa
Marble Beach	Dickinson	64.352	2 mi. N.W. of Orleans
Margo Frankel Woods	Polk	135.51	2 mi. N. of Des Moines
Mill Creek	O'Brien	157.50	1 mi. E. of Paullina
Mini-Wakan	Dickinson	20.13	6 mi. N.E. of Orleans
Nine Eagles	Decatur	1,118.570	6 mi. S.E. of Davis City
Okamanpedan	Emmet	18.59	3 mi. N.E. of Dolliver
Palisades-Kepler	Linn	688.27	3½ mi. W. of Mount Vernon
Pammel	Madison	281.21	5 mi. S.W. of Winterset
Pikes Peak	Clayton	1,055.383	3 mi. S.E. of McGregor
Pikes Point	Dickinson	14.990	East side of West Okobojo
Pillsbury Point	Dickinson	6.00	East shore of West Okobojo
Pilot Knob	Hancock	368.81	5 mi. S.E. of Forest City
Pine Lake	Hardin	542.031	½ mi. N.E. of Eldora
Pioneer	Mitchell	14.37	7 mi. S.W. of Riceville
Prairie Rose Lake	Shelby	661.096	11½ mi. S.E. of Harlan
Preparation Canyon	Monona	344.000	5 mi. S.W. of Moorhead
Red Haw Lake	Lucas	419.86	1 mi. E. of Chariton
Rice Lake	Winnebago-Worth	46.90	2½ mi. S.E. of Lake Mills
Rock Creek	Jasper	1,696.878	3 mi. N.E. of Kellogg
Sharon Bluffs	Appanoose	143.90	3 mi. S.E. of Centerville
Springbrook	Guthrie	720.500	7 mi. N. of Guthrie Center
Steamboat Rock	Hardin	4.70	Adjacent to Steamboat Rock
Stone Park	Woodbury	865.794	N. side of Sioux City
Trappers Bay	Dickinson	57.23	Adjacent to Lake Park
Twin Lakes	Calhoun	15.08	7½ mi. N. of Rockwell City
Union Grove	Tama	289.040	4 mi. S.W. of Gladbrook
Viking Lake	Montgomery	953.84	4 mi. E. of Stanton
Volga River	Fayette	4,819.100	4 mi. N. of Fayette
Walnut Woods	Polk	260.15	12 mi. S.W. of Des Moines
Wanata	Clay	159.96	½ mi. S. of Peterson
Wapsipinicon	Jones	248.19	Adjacent to Anamosa
Waubonsie	Fremont	1,208.66	7 mi. S.W. of Sidney
Wild Cat Den	Muscatine	321.310	3 mi. E. of Fairport
STATE PRESERVES			
Arnolds Park Pier	Dickinson	.30	Arnolds Park
Abbie Gardner Sharp Cabin	Dickinson	1.33	Arnolds Park
Barkley	Boone	40.00	2 mi. N.E. of Fraser
*Bluffton Fir Stand	Winneschick	94.00	Across river from Bluffton
*Brush Creek Canyon	Fayette	216.74	2 mi. N. of Arlington
*Cayler Prairie	Dickinson	160.00	4 mi. W. of Wahpeton
*Clay Prairie	Butler	2.64	11 mi. N. of Parkersburg
*Cold Water Cave	Winneschick	60.00	3 mi. N.W. of Bluffton
*Decorah Ice Cave	Winneschick	2.90	N. edge of Decorah
*Fish Farm Mounds	Allamakee	2.94	4 mi. S. of New Albin
*Fort Atkinson	Winneschick	4.77	N.W. edge of Fort Atkinson
Galland School	Lee	.60	3 mi. S. of Montrose
*Gitchie Manitou	Lyon	91.33	9 mi. N.W. of Larchwood
*Hartley Fort	Allamakee	2.00	7 mi. S.W. of New Albin
*Hayden Prairie	Howard	240.00	5½ mi. S.W. of Lime Springs
*Indian Fish Trap	Iowa	1.50	1 mi. S. of Amama
*Kalsow Prairie	Pocahontas	160.00	4 mi. N.W. of Manson
*Merrill A. Stainbrook	Johnson	23.00	2½ mi. N.E. of North Liberty
*Merritt Forest	Clayton	20.00	6½ mi. S.W. of Guttenberg
*Mount Pisgah Cemetery	Union	1.00	5½ mi. S.W. of Lorimer
*Old State Quarry	Johnson	8.00	1½ mi. N.E. of North Liberty
*Pecan Grove	Muscatine	25.00	2 mi. S.W. of Muscatine
*Pilot Knob	Hancock	368.81	4 mi. E. of Forest City
Plum Grove	Johnson	4.28	S.E. section of Iowa City
*St. James Lutheran Church	Winneschick	.10	N.E. edge of Fort Atkinson
*Sheeder Prairie	Guthrie	25.00	5 mi. N.W. of Guthrie Center
*Silver Lake Fen	Dickinson	15.00	3 mi. W. of Lake Park
*Stinson Prairie	Kossuth	32.00	4 mi. S.W. of Algona
*Turkey River Mounds	Clayton	82.10	4½ mi. E. of Guttenberg
*White Pine Hollow	Dubuque	712.00	2 mi. N.W. of Luxemburg
*Wittrock Indian Village	O'Brien	5.42	4 mi. S.E. of Sutherland
*Woodman Hollow	Webster	63.437	5 mi. N.W. of Lehigh
	Total Acreage	45,310,184	

*Designated State Preserves System.

STATE HELD LEASE ABROGATED IN FAVOR OF A COUNTY

County	Area Name	Section	Acres
Linn	Lewis Access	Wildlife	

STATE FORESTS

County	Name of Area	Acreage	Location
Allamakee	Yellow River	5,885.00	10 mi. N. of McGregor
Boone	Holst	334.00	12 mi. N.W. of Boone
Boone	Pilot Mound	33.47	16 mi. N.W. of Boone
Delaware	Backbone	186.31	4 mi. S.W. of Strawberry Point
Lee-Van Buren	Shimek	8,133.00	20 mi. W. of Ft. Madison
Lucas-Monroe-Davis-Appanoose	Stephens	7,686.00	10 mi. N.E. of Chariton and 10 mi. W. of Chariton
Story	State Forest Nursery	96.00	1 mi. S. of Ames
	Total	22,353.78	

Appointed Officials

- **Boards**
- **Commissions**
- **Departments**

Advisory Investment Board

Iowa Public Employees' Retirement System

Term: Six Years

Keith Gunzenhauser, Des Moines (life insurance); term expires June 30, 1977.

Dale K. De Koster, Waterloo (banking); term expires June 30, 1979.

John L. Munger, Des Moines (industry); term expires June 30, 1975.

Senator James W. Griffin, Sr., Council Bluffs, term expires June 30, 1975.

Representative Willis E. Junker, Sioux City; term expires June 30, 1975.

The Advisory Investment Board consists of seven members and includes a member of the senate appointed by the president of the senate and a member of the house of representatives appointed by the speaker of the house as ex officio members. An executive of a domestic life insurance company, an executive of a state or national bank operating within Iowa, an executive of a major industrial corporation located within Iowa, and two ex officio members who are active members of the system—one an employee of a school district, county school system, joint county system, or merged area, and one who is not an employee of a school district, county school system, joint county system, or merged area—are appointed to the board by the Governor.

Moneys collected and not immediately needed for the payment of retirement benefits are invested in interest-bearing securities. All investments are made on order of the Iowa Employment Security Commission upon the recommendation of the Advisory Investment Board.

Appeal Board on State Institution Construction Contracts

Appointed by the Governor. Term four years.

MARVIN R. SELDEN, JR., State Comptroller, ex officio Chairman.

ALBERT A. AUGUSTINE, Des Moines, Democrat; term expires June 30, 1975.

DONALD OSSIAN, Denison, Republican; term expires June 30, 1977.

This board is set up under state law to consider and determine appeals from actions of the State Board of Regents, the State Board of Control and the State Fair Board in respect to the letting of contracts for buildings or other improvements in which the amount involved is in excess of \$25,000. Decisions of the appeal board are final.

Board of Architectural Examiners

Appointed by the Governor

EDWARD H. HEALEY, Cedar Rapids; term expires June 30, 1975.

RICHARD H. BROM, Waterloo; term expires June 30, 1973.

JAMES A. LYNCH, Des Moines; term expires June 30, 1977.

HAROLD J. STEWART, Davenport; term expires June 30, 1974.

JAMES M. DUFFY, Sioux City; term expires June 30, 1976.

LOIS KALLEEN, Des Moines, Executive Secretary.

The law for the registration of architects and appointment of the Board of Examiners was enacted in 1927. The 61st General Assembly amended the law to provide a practice act. Anyone wishing to practice architecture in the state of Iowa shall be required to qualify under the provisions of this act. The Board of Examiners meet annually in July of each year and at various other times to interview candidates for registration. Examinations of four days, thirty-six hours duration are given twice each year. These examinations will be phased out in 1974 and replaced by Equivalency Examinations (2 days) and Professional Examinations (2 days). This Board is a member of the National Council of Architectural Registration Boards and collaborates closely with the council.

Board of Examiners for Court Shorthand Reporters

(Office location: Call Clerk of Supreme Court)

HON. ALLAN A. HERRICK, Des Moines, Chairman.
 FLOYD L. PINDER, Des Moines.
 WESLEY V. HART, R.3, Corydon.

Terms three years, all ending July 1, 1974

Authorized by the Thirty-eighth General Assembly. The examiners are appointed by the chief justice of the supreme court to conduct examinations of those seeking to become certified shorthand reporters. Under the law two of the examiners must be official shorthand reporters and one a practicing attorney of the state.

Board of Nursing

(Office on fourth floor, 300 4th Street)

Appointed by the Governor. Term of five years.

SARA FISHEL, R.N., Cedar Rapids; term expires June 30, 1974.
 SISTER MARY SUZANNE WICKENKAMP, R.N., Ottumwa; term expires June 30, 1975.
 MILDRED I. FREEL, R.N., Iowa City; term expires June 30, 1976.
 VIRGINIA LAWRENCE, R.N., Mason City; term expires June 30, 1977.
 NELLIE E. OSTERLUND, R.N., Des Moines; term expires June 30, 1978.
 LYNNE M. ILLES, R.N., Des Moines; Executive Director.
 DARLENE J. GIER, R.N., Des Moines; Assistant Executive Director.
 SHIRLEY R. HORN, R.N., Assistant Executive Director.

The Iowa Board of Nursing was made a department separate from the Department of Health by action of the Forty-sixth General Assembly in 1935.

The Board has the responsibility to administer and enforce the laws relating to the practice of nursing, to elevate the standards of schools of nursing and to promote the educational and professional standards of nurses and nursing in this state.

The Board conducts examinations and issues licenses to two classifications of nurses, registered nurse and licensed practical nurse.

Since 1907, when the first regulatory act affecting the practice of professional nursing was enacted, 49,354 registered nurse certificates have been issued. At the close of the 1973 fiscal year, 22,694 registered nurses renewed their licenses.

Since 1949, when the first regulatory act affecting the practice of practical nursing was enacted, 10,473 licensed practical nurse certificates have been issued. At the close of the 1973 fiscal year, 6,665 licensed practical nurses renewed their licenses.

Through the Executive Director, the Board keeps all records pertaining to the licensure of nurses, processes all applications for licensure, collects fees and issues all licenses to practice nursing.

The Board is responsible for the initial and on-going approval of schools of nursing. At present there are 33 schools in Iowa preparing the registered nurse and 25 preparing the licensed practical nurse.

Board of Parole

(Office, 6th Floor, Lucas State Office Bldg.)

Appointed by Governor, Confirmed by the Senate.

Term of six years.

JACK H. BEDELL, Spirit Lake, Republican; term expires June 30, 1975.
 SILAS S. EWING, Des Moines, Democrat; term expires June 30, 1977.

L. D. CARSTENSEN, Clinton, Republican; term expires June 30, 1979.
DONALD L. OLSON, West Des Moines, Parole Board Executive.

The Board of Parole was established in 1907 by the Thirty-seventh General Assembly.

The board is charged with the duty of investigating and studying the cases of prisoners confined in the penitentiary and the men's and women's reformatories and is authorized to release on parole any prisoner, except those serving life terms, after serving the portion of the maximum term it deems proper. On July 1, 1968, the supervision of parolees and probationers was delegated by statute to the Department of Social Services. However, the board may revoke and remand to prison any person it has released on parole for any reason it deems proper. It also retains the power to grant a final discharge to any parolee or probationer under the supervision of the Bureau of Adult Correction Services of the Department of Social Services, usually on the recommendation of the supervising officer.

The board also serves in an advisory capacity to the Governor, since under the law all applicants for restoration of citizenship rights, pardons, or commutations, in felony cases, must be referred to the board by the Governor for study and recommendation before he may act upon them. By statute, each member serves as chairman during the last two years of his appointment.

Board of Voting Machine Commissioners

MRS. SUSAN E. BUELL, Sioux City; term expires Feb. 3, 1974.
HOWARD L. SNOOK, Newton; term expires Feb. 3, 1974.
ROY E. VOEKLER, Oskaloosa; term expires Feb. 3, 1974.

The board passes on the capacity of voting machines to perform satisfactorily. Approval of this board is required before a new type of machine can be adopted.

Bureau of Labor

(Office is located on the Fourth Floor, Office and Laboratory Building)
East Seventh and Court

Commissioner appointed by the Governor

Term: two years—expires June 30, 1975

JERRY LEE ADDY, Commissioner.

The office of labor commissioner was created by the 20th General Assembly in 1884.

Under the provisions of law, the commissioner is a member of the private employment agency commission and chairman of the committee on child labor.

The bureau is responsible for the enforcement of laws relating to occupational safety and health, child labor, passenger and freight elevators, installation and inspection of fired and unfired pressure vessels, private employment agencies, arbitration and conciliation, and reporting of work injuries and illnesses, and the inspection and regulation of amusement rides.

The Iowa Bureau of Labor is also working with the area community colleges on a federal grant for education of the general public on safety standards.

Civil Rights Commission

(Office located at 1209 Executive Hills, Suite 405)

Term Four Years.

Appointed by the Governor.

GEORGE GARCIA, Iowa City, Democrat, term expires June 30, 1977.
ELIZABETH (Mrs. David) KRUIDENIER, Des Moines, Democrat; term expires June 30, 1975.

MRS. FRANCES LOWDER, Mason City, Independent, term expires, June 30, 1977.

DR. GARY KOERSELMAN, Sioux City, Republican, term expires June 30, 1975.

JAMES GILLMAN, Des Moines, Republican, term expires June 30, 1977.

DeEDWIN F. WHITE, Burlington, Republican; term expires June 30, 1975.

ALVIN HAYES, JR., Des Moines, Executive Director.

Under the act of the Sixty-first General Assembly as amended, the Civil Rights Commission is charged with investigating, holding hearings, and rendering decisions on any complaints of unfair or discriminatory practices in public accommodations, employment, housing, apprenticeship programs, on-the-job training programs, and vocational schools; on the basis of age, race, creed, color, sex, religion, national origin, or disability; and with planning and conducting programs designed to eliminate racial, religious, cultural, and intergroup tensions. The commission consists of seven unpaid members appointed by the governor to staggered terms of four years each, subject to the advice and consent of the senate. No more than four members of the commission shall belong to the same political party, and its membership shall represent as wide a geographical diversity as practical. Hearings are provided for in the event of failure of efforts toward conciliation, and orders resulting from such hearings are subject to judicial review. Commission officers are elected by the members and serve for one year starting on July 1.

Commissioner of Insurance

(Office located on the ground floor, Lucas State Office Building)

Term four years. Appointed by the Governor

Term expires June 30, 1974

WILLIAM H. HUFF, III, Polk County, Insurance Commissioner.

HERBERT W. ANDERSON, Polk County, First Deputy Commissioner.

E. ARNOLD SMITH, Polk County, Second Deputy.

RICHARD S. BALDWIN, Polk County, Chief Examiner.

GLENN W. CLARK, Polk County, Superintendent of Securities.

DANIEL O. ANDERSEN, Polk County, Chief, Life and Accident & Health Division.

LAURA P. SULLIVAN, Polk County, Chief, Property & Casualty Division.

JAMES CORRIGAN, Polk County, Chief, Agents Examination & Licensing Division.

The office of commissioner of insurance, as the executive head of the Insurance Department of Iowa, was created by chapter 146, of the laws of the Thirty-fifth General Assembly (1913) and the first commissioner took office July 1, 1914. Previous to that time, the supervision of insurance had been under the direction of the auditor of state.

The commissioner of insurance has general control, supervision, and direction over all insurance business transacted in the state, and is charged with the responsibility of administering the laws of the state relating to insurance.

Under the law, all securities in which the reserves of Iowa life insurance companies are invested are required to be deposited with the commissioner and complete records are kept showing each item on deposit at all times.

The commissioner supervises all transactions relating to the organization, reorganization, liquidation and dissolution of domestic insurance corporations. He supervises the sale in the state of all stock or other evidences of interest either by domestic or foreign insurance companies. He is the statutory receiver in the event of liquidation of any Iowa insurance company.

All foreign companies, as well as all local companies, must, before engaging in the insurance business in this state, obtain a certificate of authority from the commissioner of insurance. These certificates expire annually on April 1, and action is

taken on their renewals after analysis of complete financial statements filed covering the condition of the company as of the previous year end. All insurance agents must likewise obtain individual licenses to solicit business. In 1972 there were 1,141 insurance companies authorized to do business in the state, and approximately 120,000 individual agents licenses were issued.

A state statute requires casualty insurance companies to file rates with the insurance commissioner for approval, and a rating division has been set up with the insurance department to handle rate filings together with supporting statistical information. There are approximately 10,000 filings per year.

The commissioner conducts examinations of all domestic insurance organizations at least once every three years. He may also make an examination of any foreign insurance company authorized or seeking to be authorized to do business within the state. All policy forms used by any company within the state are required to be approved by the department.

Securities Department

The Iowa securities law is administered by the commissioner of insurance. Chapter 502 of the Code of Iowa empowers the commissioner to regulate the sale of securities within the state of Iowa and provides for the licensing of securities salesmen and dealers.

The commissioner also has jurisdiction over the sale of stock on the installment plan and sale of memberships or certificates of membership entitling the holder thereof to purchase merchandise, materials or services on a discount or cost-plus basis.

Commission for the Blind

Main Office, Rehabilitation Center and Library located at
Fourth and Keosauqua, Des Moines

732 Higley Building, Cedar Rapids

620 Black Building, Waterloo

Commission members are appointed by the Governor for three-year terms and confirmed by the Iowa Senate.

KENNETH JERNIGAN, Des Moines, Director.

MRS. WAYNE BONNELL, Fort Dodge; term expires June 30, 1975.

ELWYN HEMKEN, Blairsburg; term expires June 30, 1976.

MRS. HERBERT JOHNSON, Charles City; term expires June 30, 1974.

The Commission for the Blind, created in 1926, offers services to the blind in Iowa in order that they may receive the necessary training and opportunity to become independent, competitive citizens. There are several departments of the commission through which such help is given.

At the rehabilitation center in Des Moines blind adults are given instruction in the skills of blindness. Courses for students include Braille, travel, home management (cooking, cleaning, shopping and sewing), shop work with regular industrial machinery, typing and personal grooming. There are also other courses in attitudes and techniques that bring to the student a true understanding of blindness—that it need not mean helplessness and is, in fact, no more than a physical nuisance if training and opportunity are available. It is important to the blind person (especially the newly blind) to learn that blind persons are actually working as full time, regular electricians, machinists, farmers, lawyers, scientists, teachers, salesmen, etc. For those who are unable to attend the center, the home teaching department gives such instruction.

When a blind person has acquired proficiency in the skills of blindness, the vocational rehabilitation department offers him specific training in a vocational skill. The blind person is then helped in finding and obtaining employment.

The library for the blind distributes, as does a public library, reading material to the blind of the state. This material is in the form of Braille books and magazines, recorded books and magazines on talking book records, and taped material. It also distributes talking book machines on which the records may be played. Library service is available to any blind person over five. Homework units are established in the homes of some blind persons, and products produced are marketed throughout the state.

The commission serves as a center source of supply for a great variety of specialized products, tools and aids useful to the blind, children as well as adults. Braille watches and clocks; Braille writing devices, Braille paper; specialized rulers and other measuring devices which can be read by touch; canes of all types; cooking utensils with specially marked dials; standard playing cards with Braille markings added; other games such as chess, checkers, bingo, and scrabble (with special markings as needed); Braille thermometers and barometers; specially marked volt meters and similar electrical measuring devices; special marked insulin syringes for blind diabetics; and braille cookbooks are samples of the items stocked. These items are made available to the blind of the state at the commission's cost, or they are provided without cost when the blind person is unable to pay, when there is a clearly demonstrated need for the product, and when the resources of the commission will permit. The commission also assists blind persons to procure at cost certain needed nonspecialized items such as tape recorders, tape, and headphones for talking book machines. Again, there are instances in which these items are provided without charge when there is need and when resources will permit.

A number of blind children do not attend the Iowa Braille and Sight Saving School at Vinton, but are enrolled in regular public schools throughout the state. Upon request the commission works with the division of special education of the Department of Public Instruction to procure books and specialized material for those children and to provide counseling and guidance.

A register of the blind in Iowa showing cause of blindness, age, and other statistical information valuable in program evaluation and planning, is maintained by the commission. There are an estimated 6,000 blind people in Iowa. About 5,000 use the library services; about 500 to 600 each year use the vocational rehabilitation program; several hundred receive instruction through the home teachers; and about 100 are involved at homework production.

Commission of Aeronautics (Office at Des Moines Municipal Airport)

Appointed by the Governor with approval of the Senate

Term six years

The Fifty-first General Assembly created the Aeronautics Commission and prescribed its duties and powers. The commission board numbers five and membership carries no salary. Expenses and \$40.00 per diem, when engaged in duty for the commission, are authorized, with a maximum of \$1,900 per year per member. The director is appointed by and serves at the pleasure of the commission board.

The current appointed and confirmed members are:

VERNE LAWYER, Des Moines; term expires June 30, 1979.
ROGER JENSEN, Eldora; term expires June 30, 1979.
BRUCE H. VAN DRUFF, Red Oak; term expires June 30, 1975.
NORBERT D. BALTES, Charles City; term expires June 30, 1975.
FORREST F. McDONALD, Jefferson; term expires June 30, 1977.
FRANK W. BERLIN, West Des Moines; Director.

The commission (Section 328.12). . . "is empowered and directed to encourage, foster and assist in the general development of aeronautics in the state, and to make

disbursements from the state aviation fund for such purposes.” The Code of Iowa requires every airman, aircraft, aeronautics instructor, landing area and air school to be registered annually with the commission.

The commission’s responsibilities are briefly as follows:

- A. Facilitate the construction and maintenance of: New airports; hard surfacing of runways; airport lighting systems; radio navigational aids; meteorological instrumentation for airports.
- B. Airport Zoning Requirements and Regulation: Prevention of airport hazards.
- C. Registration and Certification: All aircraft in the state; all pilots, mechanics, aviation instructors and air schools; airports; all aircraft dealers.
- D. Safety and Education: Pilot recertification courses; College and high school aviation curriculum courses; Pilot seminars and clinics; Dissemination of safety information to aircraft owners and pilots on a regular basis.
- E. Intervention: Public hearings on behalf of the state, municipality or citizen thereof. Represent the state before the Civil Aeronautics Board in Commercial Air Carrier cases, the Federal Aviation Administration in connection with the National Airport Systems Plan and federal grants to the state under the Airport/Airways Development Act of 1970.
- F. Services: Engineering and planning; Approval of plans and specifications as required by the Code of Iowa; Maintaining a library of audio-visual aids; Technical advisory publications; Counseling municipalities on airport development; Formulate contractual agreements; Technical services and investigations.

Since 1955 the commission has completed 579 airport projects in 116 Iowa communities from which one dollar of Aeronautics Commission funds has generated approximately five dollars of local and federal funds. The airport development program of the commission has increased the number of municipally owned airports from 46 in 1948 to 124 in 1973, an increase in the number of airports having hard-surfaced runways from 7 in 1948 to 87 in 1973. There are 124 airports which have runway lights operated during the hours of darkness, ranking Iowa fifth in the U.S. in this category. In fiscal 1973 an all-time high was attained in airman and aircraft registrations with 8,824 and 2,652 respectively.

In November 1972 the Iowa State Airport System Plan was completed for the commission. This plan, a requirement of the F.A.A., will become a part of the National Airport System Plan. This extensive study was prepared for the commission by the Engineering Research Institute, Iowa State University, and recommends airport development and improvement projects through the next 20 years totaling \$224,509,000 for General Aviation airports \$83,569,000, for Air Carrier airports \$140,940,000. This expenditure includes the needs for New Airports, New Hard-surfaced Runways, Runway Lengthening, Runway Over-lays and Strengthening, Tax-way and Ramp construction, and Terminal Building construction.

Commission on the Aging

DR. W. W. MORRIS, Iowa City, Chairman, 1975.
 ROBERT D. BLUE, Eagle Grove, Vice Chairman, 1975.
 SEN. LEONARD C. ANDERSEN, Sioux City, 1977.
 REP. GREGORY D. CUSACK, Davenport, 1975.
 REP. GEORGE J. KNOKE, Council Bluffs, 1977.
 SEN. JOAN Y. ORR, Grinnell, 1975.
 HARRY I. PRUGH, Des Moines, 1977.
 LOUISE M. ROSENFELD, Ames, 1977.
 MRS. COLLEEN SHAW, Corning, 1977.
 MRS. LEONA I. PETERSON, Executive Director.

The Commission on the Aging was created by the 61st General Assembly to in-

investigate problems of the aging in Iowa, to make recommendations to appropriate state agencies, and to cooperate with private and governmental agencies at all levels in programs and services needed by the aging. The commission selects its own officers for two year terms, meets at least six times each year, and is served by a fulltime executive director and staff selected by the commission.

The basic concerns of the commission are income, health, housing, educational opportunities, employment, transportation, nutrition, volunteer opportunities, recreational activities, spiritual well-being, and community involvement in the problems of older Iowans.

Commission on Uniform State Laws

Term: 4 years

Membership: 3 members

Code: Section 5.1 and 5.2, 1973 Code of Iowa

ALLAN D. VESTAL, Iowa City.

WILLIAM C. BALL, Waterloo.

PROFESSOR RICHARD F. DOLE, Iowa City.

“The law makes it the duty of each said commissioner to attend the meeting of the national conference of commissioners on uniform state laws, or to arrange for the attendance of at least one of their number at such national conference; to promote uniformity in state laws upon all subjects where uniformity may be deemed desirable and practicable.”

Department of Banking

(Office Fifth Floor, 607 Locust Street, Des Moines)

The Superintendent of Banking and Members of the State Banking Board are appointed by the Governor for terms of four years. Present terms expire June 30, 1977.

CECIL W. DUNN, Superintendent of Banking and ex officio member and chairman of the State Banking Board.

MRS. JULIA ANDERSON, Ames, Member State Banking Board.

JAMES W. CRAVENS, Sanborn, Member State Banking Board.

JOSEPH W. KNOCK, Creston, Member State Banking Board.

FRANCIS E. PRICE, Des Moines, Member State Banking Board.

JOHN B. RIGLER, Muscatine, Member State Banking Board.

ED H. SPETMAN, JR., Council Bluffs, Member State Banking Board.

HOWARD K. HALL, Deputy Superintendent of Banking.

WILLIAM C. HESS, Assistant to the Superintendent of Banking.

AUSTIN T. HELGERSON, Bank Examination Supervisor.

RON L. BRADSHAW, Bank Examination Analyst.

JOCK D. STEVENSON, Bank Examination Analyst.

MARLIN REED, Credit Union Examination Supervisor.

DONALD E. WAGNER, Small Loan Examination Supervisor.

The superintendent of banking is charged by law with supervision, direction and control of all banks and trust companies operating under state charter, state chartered credit unions, loan companies operating under the Iowa Small Loan Act and any individual, partnership, unincorporated association, agency or corporation licensed to do the business of debt management. Persons or organizations engaged

in the sale of written instruments for transmission or payment of money are required to deposit bond with and submit financial statement to the superintendent of banking. The superintendent of banking is an ex officio member and chairman of the state banking board which acts in an advisory capacity to the superintendent in most matters.

(Department of General Services, 443.)

Department of Public Defense Adjutant General of Iowa

(Office located in Headquarters Building at Camp Dodge)

Appointed by the Governor for a term of four years

MAJOR GENERAL JOSEPH G. MAY, Camp Dodge; term expires June 30, 1975.
Deputy Adjutant General Brigadier General Ronald R. Woodin, Camp Dodge.
Quartermaster and USPFO Col. Arnold E. Harjehausen, Des Moines.

Chapter 29, Code of Iowa, provides an agency of the state government known as the department of public defense of the state of Iowa, which is composed of the military agency as provided in the laws of this state and the civil defense agency as provided in the laws of the state. The adjutant general, state of Iowa, is executive director of the department of public defense.

There is within the department of public defense, a division thereof, a state military agency which is styled and known as the "military division, department of public defense," with the adjutant general as the executive director thereof. The term military division includes the office of the adjutant general and all functions, responsibilities, power and duties of the adjutant general of the state of Iowa and the military forces of the state of Iowa as provided in the laws of the state.

There is also within the department of public defense of the state government, a division thereof, a state civil defense agency which is styled and known as the "civil defense division, department of public defense," with a director of civil defense who is the head thereof. The adjutant general, as the executive director of the department of public defense exercises supervisory authority over the division.

Military Division

Chapter 29A, Code of Iowa, The Military Code of Iowa, provides for the establishment, command, support, administration, and operation of the military forces of the state of Iowa, as promulgated by the constitution of the United States and implementing federal statutes, the constitution of the state of Iowa, and applicable federal policies and regulations.

The Iowa National Guard (Army and Air) constitutes the military forces of the state of Iowa except during such time as it may be in the active service of the United States. The Military Code of Iowa provides for the establishment of an "Iowa State Guard" during such time as the Iowa National Guard is in active federal service.

The federal mission of the army and air national guard of the United States is to provide units for the reserve components of the army and air force adequately organized, trained and equipped, available for mobilization in the event of national emergency or war, in accordance with the deployment schedule, and capable of participating in combat operations, in support of the army and air force war plans.

The state mission of the Iowa National Guard is to provide sufficient organizations in the state, so trained and equipped as to enable them to function efficiently at existing strength in the protection of life and property and the preservation of peace, order, and public safety, under competent orders of the state authorities.

The governor is the commander-in-chief of the military forces of the state, and the Military Code of Iowa provides him with authority to use such forces in the execution of laws, to repel invasion and protect life and property in the event of local emergencies or disaster.

The adjutant general of Iowa is appointed by the Governor and as chief of staff to the commander-in-chief executes all orders. He is responsible for the administration, organization, equipping, and training of the military forces of the state of Iowa in accordance with policies and directives of the department of defense.

The military support section of the headquarters of the military division has the function of the development and issuance of plans relating to the supplemental support provided by all services of the military components within the state (active and reserve). These plans for military support to civil defense are based on and complement plans developed by civil authority.

Graves Registration

Graves registration is an agency for which the adjutant general is responsible. Wallace W. Baker is the director and the office is located at Camp Dodge. The Fifty-first General Assembly made provisions to maintain an office at Des Moines for the purpose of keeping on permanent file a burial record of all persons having had military service and buried in this state.

Civil Defense Division

(Office in Lucas Office Building, B-33)

DONALD C. HINMAN, Ankeny, Acting Director.

The adjutant general is the executive director of the Department of Public Defense, and under the direction and control of the Governor, he has general direction and control of the Civil Defense Division, and is responsible to the Governor for the carrying out of civil defense and emergency planning and in the event of disaster beyond local control, may assume direct operational control over all or any part of the civil defense and emergency planning functions within the state of Iowa.

The Civil Defense Division is under the management of the Civil Defense Director, who is appointed by the Governor for a four-year term.

The director is vested with the authority to administer civil defense and emergency planning affairs within the state of Iowa, including man-made or natural disasters, and is also responsible for preparing and executing the civil defense and emergency planning programs of the state, subject to the direction of the Governor and supervisory control of the executive director of the Department of Public Defense.

The director is also responsible for the preparation of a comprehensive plan and program for the civil defense and emergency resources management of the state, such plan and program to be integrated into and coordinated with the civil defense plans and emergency planning of the federal government and of other states to the fullest possible extent, and to coordinate the preparation of plans and programs for civil defense and emergency planning for the political subdivisions and various departments of the state. Such plans are to be integrated into and coordinated with a comprehensive state emergency program for the state of Iowa as coordinated by the director of public defense to the fullest possible extent. The director is also responsible for making such studies and surveys of the industries, resources and facilities in the state of Iowa as may be necessary to determine the capabilities of the state for civil defense and emergency resources management and to plan for the most efficient emergency use thereof.

Bonus Board

LLOYD R. SMITH, Auditor of State, Chairman.

ROBERT R. WHITE, Adjutant, Iowa Department The American Legion, Secretary.

MAURICE E. BARINGER, Treasurer of State, Member.

JOSEPH G. MAY, The Adjutant General, Member.

RAY J. KAUFFMAN, Executive Secretary.

Chapter 35 Code of Iowa 1962, as amended, created a board to be known as the Bonus Board to consist of the state auditor, state treasurer, adjutant general, and the adjutant of the Iowa department of the American Legion. The board was empowered to establish rules and regulations, as necessary, to carry out the provisions of the law pertaining to administration of bonus and disability funds for veterans of World War I and war orphans' educational funds. Chapter 74, Acts Regular Session of the Sixtieth General Assembly amended Chapter 35A and 35B Code 1962 whereby administration of service compensation funds for World War II and Korean veterans was placed under the control of the Bonus Board.

State Armory Board

Appointed by the Governor.

MG JOSEPH G. MAY, Chairman, Des Moines.
 W. K. BACKMAN, Des Moines.
 BG KEITH E. McWILLIAMS, Des Moines.
 MG ROBERT L. GAMRATH, Fairfield.
 BG ROGER W. GILBERT, Des Moines.
 BG JOSEPH B. FLATT, Ankeny.
 LTG FRANK P. WILLIAMS, Cedar Falls.

Section 29A.57 Code of Iowa 1966 sets forth the authority, powers and responsibilities of the board. Briefly summarized, the armory board is a state agency created by statute for the purpose of acting on behalf of the state in connection with the procurement of armory and other facilities for the administration and training of the national guard.

Department of Public Safety

(Office located on first floor of Lucas State Office Building)

Commissioner appointed by the Governor.

CHARLES LARSON, Commissioner of Public Safety.
 CARROLL L. BIDLER, Deputy Commissioner of Public Safety.
 ROBERT G. HOLETZ, Assistant Commissioner, Law Enforcement.
 JACK W. LINGE, Assistant Commissioner, Motor Vehicle Administration.

Duties of State Department of Public Safety

The Iowa State Department of Public Safety was created by the 48th General Assembly (1939) by consolidating several departments and divisions under one executive designated as commissioner of public safety. The purpose of this consolidation was to facilitate coordination among enforcement agencies and safety organizations on all levels of government within Iowa. Today, the State Department of Public Safety includes the following divisions:

Division of Highway Patrol

COLONEL HOWARD S. MILLER, Polk County, Chief.

The Iowa Highway Safety Patrol was created by the 46th General Assembly (1935) and brought to its present strength of 410 uniformed members by the 61st General Assembly (1965).

The duties of the highway patrol are to enforce all motor vehicle laws, to exercise general police powers (with restrictions stated in Chapter 80, Code of Iowa, 1962); to investigate traffic accidents occurring on the highways; to provide emergency medical care and assist in the removal of persons injured as a result of traffic accidents; to conduct hearings in connection with the suspension of opera-

tors' and chauffeurs' licenses; to provide assistance to local law enforcement agencies upon request or when the need is evident and to promote highway safety through its own programs.

Division of Criminal Investigation

CRAIG M. BEEK, Polk County, Director.

County and municipal enforcement agencies may come to the criminal investigation division for assistance in difficult criminal investigations, though the division is not a local policing unit. The division is called upon to investigate matters involving the internal security of state government, and to cooperate with elective and appointive officials in such investigations.

The division is divided into an investigative section, identification section, and a technical laboratory. The investigative section assigns special agents to work with local peace officers who have requested assistance in special criminal cases; the identification section contains fingerprints, criminal records, photographs and other information necessary to effective criminal law enforcement, and the modern technical laboratory includes the scientific equipment and the technicians necessary to effective criminal investigation and crime prevention.

Iowa State Patrol Communications

MAJOR JACK BEAMAN, Polk County, Director.

This division is responsible for providing radio communications for the Iowa State Patrol and other state law enforcement agencies. Services and facilities of this division through a communications network are also available to all county and municipal enforcement agencies, to state and federal offices of civil defense and for interstate police communication.

The division operates on a twenty-four hour daily basis through nine base radio stations located at Atlantic, Belmond, Cedar Falls, Cedar Rapids, Denison, Des Moines, Fairfield, Maquoketa, and Storm Lake, with automatic repeater stations located at Burlington, Cresco, Fort Dodge, Glenwood, Guthrie Center, Lake Park, Lake Rathbun, Malcom, McGregor, Merrill, Moorhead, New Market and Van Wert.

Division of Narcotic and Drug Enforcement

GEORGE H. MAYER, Polk County, Director.

Through the action of the 63rd General Assembly, Second Session, the responsibility for the enforcement of illegal sales of narcotics was transferred from the Board of Pharmacy Examiners to the Department of Public Safety, effective May 8, 1970.

The division is responsible for the control of the illicit sale of controlled substances, assists in the training of local law enforcement agencies, and maintains close liaison with federal agencies. The major responsibility of the division is the control of the sale and distribution of controlled substances within the state with concentration on the major sources of supply.

Division of Fire Protection and Investigation

WILBUR R. JOHNSON, Polk County, Fire Marshal.

The duties of this division are to enforce all state laws relating to arson and explosives, to investigate cause of fire, and to promote fire safety and prevention through education. This division is charged with enforcing all laws and rules and regulations of the State Department of Public Safety relating to the transportation, storage and handling of flammable liquids, liquified petroleum gas and explosives. In addition, this division is responsible for enforcement of the laws and regulations pertaining to fire safety, equipment, design and exit of buildings where the public congregates.

Division of Motor Vehicle Registration

CHARLES C. SINCLAIR, Polk County, Director.

This division administers the vehicle registration and certificate of title laws throughout the offices of the 99 county treasurers and through the nonresident and official sections of the division. Complete records of all vehicle registrations and title certificate documents are maintained within the division. All registrations and title certificate fees which are collected through the office of the county treasurers are audited by this division. With certain exceptions, the revenue obtained from registration of vehicles is credited to the road use tax fund.

Division of Dealers License

NORMAN KNOX, Polk County, Supervisor.

This division administers the motor vehicle manufacturers, distributors and dealers chapter and the leasing and renting of vehicles chapter of the Code. A license is issued to, and a record kept of, each manufacturer, distributor, lessor, and dealer found in compliance with requirements of the Code and Rules. The activity of each business is monitored.

Division of Drivers' License

MAJOR JAMES R. SMITH, Polk County, Director.

Administration of the financial and safety responsibility law and driver improvement and control are responsibilities of this division. The division maintains cumulative records of accidents and convictions of traffic law violations on all licensed drivers. On the basis of these records, court recommendations or other evidence, it is the duty of this division to re-examine, or to interview drivers, issue warning letters or probationary agreements, or to suspend or revoke drivers' licenses. A research and statistics section of this division collects and analyzes accident and enforcement information for guidance of the various public safety programs that are within the responsibility of the safety department.

Division of Motor Vehicle Law Enforcement

JAMES MACHHOLZ, Polk County Director.

The division has a field staff of motor vehicle investigators who provide support assistance to county treasurers and coordinate their efforts to register each motor vehicle in the state. The motor vehicle investigators, located throughout the state, monitor the activities of the motor vehicle dealers and motor vehicle inspection stations to determine their compliance with code and rules. These motor vehicle investigators are peace officers and bring charges against those violating the registration, odometer, motor vehicle inspection, and dealers license provisions of the code.

The motor vehicle investigators investigate consumer complaints and provide consumers with information about motor vehicle investigators' area of expertise.

Division of Motor Vehicle Inspection

Supervisor to be named.

The responsibility of this division is to administer Iowa's Motor Vehicle Inspection Law. Permits are granted to qualified inspection stations and inspection certificates are dispensed. Inspection stations are monitored to determine if they are properly equipped and conducting inspections.

All expenses of this division are paid out of a fund which accrues from the issuance of permits and inspection certificates.

Division of Beer and Liquor Law Enforcement

GAVIN R. NEVINS, Polk County, Director.

Through the action of the 64th General Assembly, First Session, the responsibility for the enforcement of all laws and regulations relating to beer and liquor was transferred from the Iowa Liquor Control Commission to the Iowa Department of Public Safety, effective Jan. 1, 1972.

The division is the primary law enforcement agency responsible for maintaining the state's monopoly over liquor sales, regulation of over 6,000 licensed beer and liquor establishments, and the illegal use of beer and liquor by private individuals within the state.

Department of Revenue

Appointed by Governor—No fixed term.

(Offices located on second and fifth floors of Lucas State Office Building)

DONALD G. BRIGGS, West Des Moines, Director.

The Iowa Department of Revenue was established on Jan. 1, 1968. The Director of Revenue, appointed by the Governor, is the chief administrative officer of the Department of Revenue and as such assumes all of the powers and responsibilities previously entrusted to the State Tax Commission. In addition he is empowered to appoint deputy directors.

Also created within the structure of the Department of Revenue is a State Board of Tax Review. The bipartisan board consists of three members appointed for six-year terms, except for first appointees. The state board serves in a review capacity, being empowered to pass upon all actions of the director and affirm, modify, reverse or remand such actions. The board is constituted as a separate tax research commission to aid and advise in the legislative process.

The State Board of Tax Review is made up of the following members:

E. A. Hicklin, Republican, Wapello County, Chairman.

New member to be appointed to replace Laro Pierce, Republican, Jasper County, Member.

Louis I. Nussbaum, Democrat, Polk County, Member.

Since Jan. 1, 1968, administration of the following taxes and tax related activities has been performed by the Department of Revenue. Collection of individual (deposit of premiums only); and corporate income; sales and use; inheritance; insurance premium; beer; cigarette and tobacco products; equipment car; and chain store taxes. Since July 1, 1968, the Department of Revenue has collected motor vehicle fuel taxes. The Department of Revenue has varying degrees of responsibility in the following areas: equalization of property taxation within the state; central assessment of utility and railway property; supervision of local assessment; certification of homestead credits; veterans exemptions, household goods credits and money and credits replacement.

Department of Social Services

(Office located on fourth and sixth floors, Lucas State Office Building)

The Iowa Department of Social Services was created by an Act of the 62nd General Assembly. It combines the programs of the former Board of Control of State Institutions and the Board of Social Welfare.

The organization of the new department called for the Governor to appoint a five-member Council on Social Services, comprised of citizens outside the department, and a Commissioner of Social Services.

The Council acts in a policy-making and advisory capacity. The Commissioner is responsible for the administration of the department and the appointment of heads of the various bureaus and offices.

The first Council members were appointed early in 1968. The present members are: Chairman, Mrs. Meredith U. Deevers, Bettendorf, Republican, term expires June 30, 1979; Miss Lois Emanuel, Marion, Republican, term expires June 30, 1979; Dolph Pulliam, Des Moines, Republican, term expires June 30, 1975; David McCann, Council Bluffs, Democrat, term expires June 30, 1977; and Fernice (Fritz) W. Robbins, Waterloo, Democrat, term expires June 30, 1977.

On January 10, 1968, Maurice A. Harmon was appointed commissioner, and the Department officially began functioning under its new title on July 1, 1968. The second commissioner was James N. Gillman, appointed by Governor Robert D. Ray on August 18, 1969. He resigned April 15, 1973. Kevin J. Burns, deputy commissioner, was named acting commissioner at that time by Governor Ray.

State Offices and Officers

The department consists of the Commissioner, the Deputy Commissioner, and six service bureaus: Adult Corrections Services, Mental Health Services, Mental Retardation Services, Family and Adult Services, Income Maintenance Services, and Medical Services. Serving as administrative support units are the offices of Personnel, Administration, Architecture and Engineering, Public Information, and Staff Development.

In all, the Department of Social Services employs about 7,000 people in its central office, field offices, the 99 county departments of social services, and 16 state institutions.

Bureau of Adult Corrections Services

Nolan H. Ellandson, Director
Roger Knuth, Assistant Director

The Bureau of Adult Corrections Services supervises the following institutions and facilities:

The Women's Reformatory, Rockwell City, Ted Wallman, superintendent, houses all women convicted of felonies within the state, as well as many who have been convicted of misdemeanors and received jail sentences.

The Iowa State Reformatory, Anamosa, Charles Haugh, warden, houses all adult males convicted of felonies for the first time up to the age of 31.

The Iowa State Penitentiary, Fort Madison, Lou V. Brewer, warden, houses all felons convicted for the second time or more, or who are above the age of 30.

The Iowa Security Medical Facility, Anamosa (moved to Oakdale in September, 1969), Harold Farrier, superintendent, houses the mentally ill offenders, and also assists the courts in determining the sanity of persons prior to trial.

The Riverview Release Center, Newton, Paul Muller, superintendent, is an adult pre-release center to which all parolees from the Men's Reformatory and the Iowa State Penitentiary are sent to spend four to six months prior to release. This indoctrination period is offered to ease the transition to a free society.

The Luster Heights Camp, Harpers Ferry, Donald R. Light, superintendent, administered through the Riverview Release Center, is a Conservation Commission camp where inmates of Fort Madison and Anamosa are placed in a testing situation.

Work Release Centers, Des Moines, are sometimes referred to as "halfway houses." These centers serve inmates in the process of leaving a correctional institution to parole or discharge. Residents work in the community, pay their own

room and board, and participate in approved community activities. Rufus Jones House for men is administered through the Riverview Release Center. Two others at Waterloo and Iowa City are administered by the Men's Reformatory at Anamosa. The J. Thompson Apartments for women is administered through the Women's Reformatory.

Jail Inspection, to see that city and county jails meet minimum standards, is a function of this bureau. Failure to meet standards set by the department has resulted in the closing of several county jails, and others are likely to be closed if standards are not met.

The staff of **Parole and Probation Services** has been assigned to the Bureau of Adult Corrections. Serving the district court judges as well as the correctional institutions, is a staff of field agents. Upon the request of the judges, they make presentence investigations. The convicted person may be placed on probation, under the supervision of the Iowa Department of Social Services, or may be sent to one of the correctional institutions. Whether on probation or release from an institution, the field agents provide counseling and support in job-finding, living arrangements, and adjustments to free society.

Bureau of Family and Adult Services

Catherine Williams, Acting Director

The Bureau of Family and Adult Services plans community based programs of social service for children and youth and their families, and for adults. The work of the bureau is distributed among the following divisions:

The Division of Community Services issues licenses for foster family and day care facilities, provides for the development of state-wide services for the protection and care of children, develops homemaker services, and works with adult clients in training for employment. Other services include family life and family planning, day care, adoptive placement of children, and foster family placement of children.

The Division of Special Services issues licenses for private child-caring and child-placing agencies; provides services covered by the Interstate Compacts on Children and Juveniles; maintains guardianship responsibilities for youth committed to the bureau; and provides consultative services to juvenile courts.

The Division of Institutional Services administers and supervises five institutions for children and youth. These are:

The Iowa Annie Wittenmyer Home, Davenport, James P. Holmes, superintendent, and **The State Juvenile Home**, Toledo, Phillip J. Juhl, superintendent, are for the care of children who have been removed from their own homes by the Court. These are dependent and neglected children.

The Training School for Boys, Eldora, James Hoy, acting superintendent, and **The Training School for Girls**, Mitchellville, Dean Luxford, superintendent, provide care for legally designated "juvenile delinquents."

The Division of Veterans' Services operates the **Iowa Soldiers' Home**, Marshalltown, Jack Dack, commandant. This home receives discharged United States veterans, their wives or widows, who served in any of the country's wars and who are in need of domiciliary care.

Bureau of Income Maintenance

Harold Templeman, Director

This bureau has the responsibility for all programs regarding assistance pay-

ments, food stamps, and supplemental foods. The bureau has three divisions in the central office (Des Moines), and four Field Divisions. In central office are:

The Division of Program Development for Categorical Assistance, which develops programs and policies in the Aid to Dependent Children payment program, and state supplemental benefits under the Amended Title XVI of the Social Security Act.

The Division of Child Support and Recovery develops policies and procedures to insure maximum recovery of child support.

The Division of Food Programs for the Food Stamp and Commodity Programs.

The four Field Divisions encompassing all the 99 counties are the same for this bureau and the Bureau of Family and Adult Services.

Bureau of Mental Health Services

N. J. Grunzweig, Acting Director

The Bureau of Mental Health Services supervises the State Mental Health Institutes at **Cherokee**, Dr. Eugene Wiemers, acting superintendent; **Clarinda**, John R. Gambill, M.D., superintendent; **Independence**, Selig M. Korson, M.D., superintendent, and **Mount Pleasant**, Calvin Auger, superintendent. These modern, psychiatric hospitals are equipped and staffed for the treatment of a variety of emotional problems. All four institutions are accredited by the Joint Commission on Accreditation. Most hospitals have special units for children, the treatment of the alcoholic, adolescent units, the geriatric patient, and in one hospital, the mentally retarded. A broad spectrum of services is provided, including in-patient and out-patient services, consultative and educational services, emergency services, and even occasional day hospital services for patients living close enough. The hospitals provide a wide range of teaching programs, including senior students from the University of Iowa Medical School. By law, the department is authorized to supervise the care of the mentally ill wherever they are cared for in institutions. The bureau is delegated this responsibility, and county homes are visited regularly by community consultants from the institutions; they also visit some licensed nursing homes. The Director of the Bureau of Mental Health Services is the administrator of the Interstate Compact on Mental Health.

Bureau of Mental Retardation Services

James Bethel, Director

The Bureau of Mental Retardation Services has broad responsibility for the mental retardation program development over the entire state. Major emphasis is on the development of local community programs and facilities for the care and training of the retarded.

The bureau supervises the two state hospital-schools at **Glenwood** and **Woodward**. These institutions are operated for the care, treatment, training, and habilitation of the mentally retarded. Emphasis is placed on an environment conducive to the improvement of patients, physically, mentally, emotionally, and educationally. Programs designed to meet individual capabilities and potentialities are developed, geared to the pace at which each patient can function.

Bureau of Medical Services

Elmer M. Smith, M.D., Director

This bureau administers the medical service programs, including Title XIX (Medicaid), of the department. The purpose of the bureau is to provide quality medical services to all people who come within the jurisdiction of the various pro-

grams of the department. All persons receiving financial assistance through the public assistance programs are eligible for a wide range of health services, with bills incurred on their behalf paid directly to vendors. In addition to this Medicaid program, the bureau administers the Remedial Eye Care program, a state program designed to prevent blindness or to restore vision.

The Division of Institutional Medical Services is responsible for general medical care, nutritional and dietary services, general health and sanitation, preventive medicine, and accident prevention in the institutions under the supervision of the department.

The Division of Program Standards develops procedures to be followed by county and state staffs in processing applications for Medicaid and Remedial Eye Care.

The Division of Program Operations reviews and analyzes internal administration of the Title XIX program; maintains liaison with the Carrier, the State Medical Advisory Council, the Technical Advisory Committee representing the various professional groups; and determines medical eligibility of applicants for Aid to the Blind, Aid to the Disabled, and Remedial Eye Care.

The Division of Utilization Review evaluates and reviews services provided under the Medicaid Program for quality, quantity, timeliness and reasonableness of cost. The division coordinates utilization review activities and serves as liaison with professional Peer Review Committees.

The Division of Long-Term Care is responsible for the administration of the Intermediate Care Facilities program.

Department of Soil Conservation

(Office on first floor of Grimes State Office Building)

State Soil Conservation Committee

- CARROLL J. HOBSON, Eldora; term expires June 30, 1975.
 SHERRY R. FISHER, Des Moines; term expires June 30, 1975.
 GERALD NORLAND, Cylinder; term expires June 30, 1975.
 DONALD L. JOHNSON, Fairfield; term expires June 30, 1977.
 J. THOMAS KENNY, Akron; term expires June 30, 1977.
 GEORGE K. ANNAN, Clarinda; term expires June 30, 1979.
 WALTER HAGEN, Waterville; term expires June 30, 1979.
 ROBERT R. WELP, Fort Dodge; term expires June 30, 1979.
 DEAN MARVIN A. ANDERSON, Ames, Cooperative Extension Service, Iowa State University; ex officio member.
 KENNETH M. KARCH, Des Moines, Executive Director, Department of Environmental Quality; ex officio member.
 ROBERT LOUNSBERRY, McCallsburg, Secretary of Agriculture; ex officio member.
 OTHIE R. McMURRY, Ankeny, Director, Iowa Natural Resources Council; ex officio member.
 FRED A. PRIEWERT, West Des Moines, Director, Iowa Conservation Commission; ex officio member.
 WILSON T. MOON, Des Moines, State Conservationist, U.S. Soil Conservation Service; advisor to the Committee.
 CARL SCHNOOR, Boone, Iowa County Engineers Association; advisor to the Committee.
 WILLIAM H. GREINER, Ankeny; Director.
 FRED HIGGINBOTTOM, Bondurant; Assistant Director.
 JACK KUBICEK, Urbandale; Administrative Assistant.

DANIEL LINDQUIST, Des Moines; Soil Conservation Engineer.
 MARVIN ROSS, Slater; Mine Inspector, Mines and Minerals Division.
 RICHARD A. WILCOX, Des Moines; Resource Conservationist.

The Department of Soil Conservation is responsible for the administration of the State Soil Conservation Laws. The State Soil Conservation Committee establishes policy for the Department of Soil Conservation.

A few of the duties of the department include organization and supervision of soil conservation districts; supervision of soil conservation district commissioner elections; promotion of soil conservation programs in soil conservation districts; dissemination of information between districts; assistance with the development of watersheds and acting for the governor in approving or disapproving applications for watershed assistance under the federal watershed program; reviewing and making recommendations to the governor for approval or disapproval of Federal Resource, Conservation and Development Projects; securing the cooperation and assistance of federal, state and local agencies in the work of soil conservation districts; administration of state appropriations to soil conservation districts, including soil conservation cost-sharing funds for agricultural and horticultural lands.

The department also provides clerical and technical aide assistance to soil conservation districts throughout the state. The department and committee are responsible for the administration of the Conservancy District Law enacted by the 64th Iowa General Assembly.

The 65th Iowa General Assembly abolished the Department of Mines and Minerals and transferred its functions and duties for reclamation of surface mines, licensing of mine operators, and registration of mine sites to the Department of Soil Conservation. A Mines and Minerals Division has been established within the department to administer this law.

A Land Rehabilitation Advisory Board was established within the Department of Soil Conservation by the 65th Iowa General Assembly. The board consists of seven members appointed by the governor for a term of three years.

Land Rehabilitation Advisory Board

THOMAS A. BATES, Bellevue.
 WALT FALL, Bussey.
 GENE HERTEL, Des Moines.
 BURL R. PLACE, Humboldt.
 DR. FRANK SCHALLER, Ames.
 HUGH TEMPLETON, Knoxville.
 DR. SAMUEL J. TUTHILL, Iowa City.

The board is required to:

1. Advise the Department of Soil Conservation on any matter relating to administration and enforcement of the mining laws of Iowa.
2. Advise the department with respect to surface-mined land rehabilitation projects.
3. Advise the department on the gathering, preparation and dissemination of information on methods of rehabilitating land which has been surface-mined, and on any state, federal or other financial assistance which may be available to assist in paying the cost of rehabilitation of the land.

Employment Agency License Commission

All Members Ex Officio

MELVIN D. SYNHORST, Secretary of State.
 ROBERT C. LANDESS, Industrial Commissioner.
 JERRY L. ADDY, Labor Commissioner.

The commission is responsible for issuance of licenses to conduct employment agencies. Chapters 94 and 95, Code of Iowa, 1973 set forth the conditions under which an employment agency may procure a license and operate.

Geological Survey

(16 West Jefferson Street, Iowa City, Iowa)

Board members:

GOVERNOR ROBERT D. RAY, Chairman.

LLOYD R. SMITH, Auditor of State.

WILLARD L. BOYD, President, State University of Iowa.

W. ROBERT PARKS, President, Iowa State University.

ROBERT E. YAGER, President, Iowa Academy of Science.

SAMUEL J. TUTHILL, Director and State Geologist, Iowa City, appointed by the Geological Board.

The fundamental function of the Geological Survey is to collect, interpret, and report information on basic geologic features, including surface and groundwater, and products of the state including coal, gypsum, sand and gravel, ceramic clay and shale, limestone and dolomite, raw materials for the manufacture of cement, ore deposits, and other mineral resources. Extensive geophysical studies have augmented the normal geological studies. As the repository for all basic geologic and water data obtained in the state, the survey makes every effort to secure all such data and, in turn, to reduce the data so that it is meaningful and available to all agricultural, industrial, and governmental organizations and to individual citizens.

In addition to the basic data program, the survey conducts various research programs aimed at furthering the geologic and hydrologic knowledge of the state. The programs range from re-evaluation and manipulation of extant data to complex data gathering and interpretive surveys. The knowledge gained through research leads not only to better management of our known resources, but also to discovery, utilization and protection of the resources of Iowa. To implement research in hydrology in the state, the survey uses the authority granted in section 305.8, Code of Iowa, to cooperate with the Water Resources Division of the U.S. Geological Survey in cost-sharing programs. Cooperative programs with the Water Resources Division accomplish the collection and dissemination of data on water wells, water levels, streamflow and sediment loads, lake levels, and other hydraulic data.

The basic method of information dissemination is in formal reports and maps published by the Iowa Geological Survey. These publications include special county reports and maps covering geology and mineral production. There are four technical papers on Iowa coal and ten water supply bulletins. Recently an updated geologic map of Iowa and a mineral resources map of Iowa have been published. The publication of a new "public information" series has been established. In the absence of a report on a particular area of interest or where a detailed report is necessary for a specific purpose, unpublished special reports are provided to governmental units. To further the value of the reports, the survey acts in a consultative capacity to those nonprofit groups who seek assistance. Except where the state can expect to acquire important information, consultations with private consulting firms are not performed, but the survey data bank and files are freely available for the use of all.

In its role as consultant, the survey has the responsibility of providing information about naturally occurring resources. In this context the survey assumes a strong responsibility in advising local and regional planners as to effects various land uses will have on the environment under the existing geologic and hydrologic conditions of an area. The study of geologic conditions as they affect land-use planning and environmental preservation is an important interpretative function of the state geologist and his staff.

Consultation with various state and federal agencies with regulatory powers over

activities affecting the environment is a part of the ongoing program of the survey. In accordance with chapter 84, Code of Iowa 1962, the state geologist acts as the oil and gas administrator.

Governor's Committee on Employment of the Handicapped

(Office located in Grimes State Office Building)

Term two years. Appointed by the Governor.

HUGH DOTY, Mechanicsville, Chairman; term expires June 30, 1975.
RONALD HERRIG, Dubuque, Vice Chairman; term expires June 30, 1975.
EVELYNE R. VILLINES, Executive Secretary, Des Moines.

Terms Expire June 30, 1974.

James N. Bethel, Des Moines; Ferne G. Bonomi, Des Moines; Rebecca Christian, Des Moines; Hugh D. Clark, Des Moines; William D. deGravelles, Jr., Des Moines; The Honorable Keith Dunton, Thornburg; K. R. Ernst, Waterloo; Ronald G. Grooms, Ames; Merrill E. Hunt, Des Moines; Rolfe B. Karlsson, Des Moines; Edward K. Kelley, Des Moines; Edward F. McCartan, Des Moines; Ralph G. Neppe, Iowa City; Harold S. Palmer, Oskaloosa; Lou Pomerantz, Des Moines; Julian L. Torgerson, Sioux City; Carrol M. Unga, Clear Lake; Charles Ashman, Elkader; Robert Brown, Waterloo; James Johnson, Clemens; Paul Reese, Knoxville; William Wagner, Des Moines.

Terms Expire June 30, 1975

Mrs. Fran Lowder, Mason City; Sister Mary Miguel, Council Bluffs; Harlan S. Miller, Jr., Des Moines; George T. Nickolas, Davenport; James Albert, Cedar Rapids; Richard Hopkins, Davenport; Nate Ruben, Des Moines; Helen Settle, Marshalltown; Edward Winter, Cedar Rapids.

The Governor's Committee on Employment of the Handicapped was created by an act of the Sixty-first General Assembly to promote employment of the Handicapped through a continuing program of public information and education. The committee is composed of 33 members and 9 ex-officio members who are in charge of other state agencies interested in employment for the handicapped.

The members consist of representatives from industry, labor, business, agriculture, federal, state and local government and representatives of religious, charitable, fraternal, civic, educational, medical, legal, veteran, welfare, women's and other professional groups and organizations.

Members of the committee are appointed for a term of two years and may be reappointed when their term expires.

The committee is charged with cooperating with all public and private agencies interested in employment of the handicapped and to encourage and assist in the organization of committees at the community level.

The members work closely in developing employer acceptance of qualified handicapped workers and informing handicapped persons of specific facilities available in seeking employment.

Higher Education Facilities Commission

(Office at 201 Jewett Building, Des Moines)

KEITH S. NOAH, Chairman (Represents the general public), Charles City; term expires June 30, 1977.
RAY V. BAILEY, Member, State Board of Regents, Clarion; term expires June 30, 1976.
ROBERT D. BENTON, State Superintendent of Public Instruction, Des Moines.

ROBERT H. KISER, Member, State Advisory Committee for Vocational Education, Sioux City; term expires June 30, 1977.

JOHN N. NYSTROM, Iowa State Senator, Boone; term expires June 30, 1975.

RICHARD W. WELDEN, Iowa State Representative, Iowa Falls, term expires June 30, 1975.

KENNETH J. WELLER, President, Central College, Pella; term expires June 30, 1975.

ROBERT C. WILLIAMS (Represents the general public), Des Moines; term expires June 30, 1975.

(OPEN) (Represents the general public).

NORMAN W. KLADSTRUP, Executive Director, West Des Moines.

The Higher Education Facilities Commission is the only state agency responsible for planning and administering programs of assistance to both public and private colleges and universities throughout Iowa. Represented on the nine-member commission are the Board of Regents, the Department of Public Instruction, the Association of Private Colleges and Universities, the Advisory Committee on Vocational Education, each house of the legislature and the general public.

Established in April, 1964, to implement the federal assistance program for construction of academic facilities provided by the Higher Education Facilities Act of 1963, the commission now administers the nine programs described below:

Construction Grants for Academic Facilities—The commission receives project applications from colleges and universities for federal funds under the Higher Education Facilities Act of 1963, verifies their eligibility and assigns relative priorities for grants. On the basis of these priority ratings, the commission then recommends to the U.S. Office of Education the distribution of Iowa's allotted funds. These funds are used in the construction or expansion of classroom, laboratory, library and administration facilities. Through the fiscal year ended June 30, 1972 a total of \$28,974,122 in federal grants assisted with construction of 22 projects at the public community colleges and technical institutes, 21 projects at the Regents institutions, and 43 projects at the private colleges.

State of Iowa Scholarships—In May, 1965, the legislature authorized establishment of a state-supported scholarship fund. Appropriations for awards have totaled \$1,875,000 for fiscal years 1966 through 1973. Selected on the basis of academic ability and financial need, 2,437 Iowa college freshmen and 1,974 sophomores, who received renewal awards, have benefited from the program. Certificates of Achievement are awarded to applicants who demonstrate high academic achievement. Monetary awards, insofar as funds will permit, also are granted to those who show financial need. The 65th General Assembly appropriated \$625,000 to continue the state scholarship program through the 1973-75 biennium.

Equipment Grants—Title VI, Part A, of the Higher Education Act of 1965 provides financial assistance for the improvement of undergraduate classroom instruction in colleges and universities. Since April, 1966, Iowa's allotments for equipment grants totaled \$1,338,282. Forty-six Iowa colleges and universities have benefited from these grants, which are reviewed and recommended by the commission.

Guaranteed Loans for College Students—The Higher Education Act of 1965 also provides for a Guaranteed Student Loan Program under Title IV, Part B. This plan permits students to borrow from commercial lending institutions at a low rate of interest, partially subsidized by the federal government, on easy repayment terms. Started with a federal reserve fund of \$247,000 in August, 1966, the state appropriated an additional \$1,600,000 for reserve purposes. Total deposits now include \$247,000 of federal funds and \$1,500,000 of state funds, an amount sufficient to endorse loans up to \$17,470,000. State funding for additional loans under this program was discontinued in 1968 in favor of the Federally Insured Student Loan Plan.

Guaranteed Loans for Vocational Students—A similar loan program for vocational students was established by the National Vocational Student Loan Insurance Act of 1965 and was funded by the 62nd General Assembly with an appropriation of \$400,000 to be used as reserve moneys to guarantee loans. Funds on deposit include \$26,010 of federal funds and \$325,000 of state funds. This provides endorsement capacity for loans up to \$3,510,100. Since 1968, new loans for vocational students have been endorsed under the Federally Insured Student Loan Plan.

Loans for Medical Students—As a potential remedy for the shortage of general practitioners throughout Iowa, the 62nd General Assembly appropriated \$200,000 for loans to medical students who agree to practice general medicine in Iowa. An additional \$600,000 was appropriated by the 63rd and 64th General Assemblies. Fifty per cent of the loan is forgiven for borrowers who practice at least five years in the state, and the entire loan is forgiven after ten years of service. As of June 30, 1973 the program has assisted 159 medical students who have graduated and 96 students who will graduate by 1976. The 65th General Assembly appropriated \$95,560 for continuation of the loan program for the 1973-74 school year after which no additional loans will be made.

Comprehensive Planning—Federal funds totaling \$428,874 were allotted during fiscal years 1966 through 1973 for the purpose of comprehensive planning in higher education. The commission uses these funds to determine facilities requirements on Iowa campuses, to encourage the wise use of the federal assistance provided, and to conduct other related statewide planning studies at Iowa's colleges and universities.

Iowa Tuition Grant Program for Private College Students—In 1969, the General Assembly established the Iowa Tuition Grant Program to provide financial assistance for Iowa students enrolled in Iowa's private colleges and universities. The legislature appropriated a total of \$12,500,000 for grants in the four academic years ending June 30, 1973. Qualified students enrolled as undergraduates at the participating colleges may receive assistance of from \$100 to \$1,000 each year. The amount of the grant, based on the student's estimated financial need, is limited to tuition and fees minus the average that the student would pay at a state university. During the first four years of the program, 14,941 students, or some 40 percent of the financially needy students, received grants. For the 1973-75 biennium, the 65th General Assembly appropriated \$12,000,000 for continuation of the program.

Vocational-Technical Tuition Grant Program—The 65th General Assembly established the Vocational-Technical Tuition Grant Program to provide financial assistance to needy Iowa resident students enrolled in vocational-technical courses at area schools in the State. The legislature appropriated \$40,000 for grants in academic year 1974-75. Qualified students may receive the lesser of four hundred dollars per year or the student's established financial need.

Iowa Beer and Liquor Control Department

(Office located 300 Fourth St., State Office Bldg.)

Members of the Iowa Beer and Liquor Control Council:

HARLAN LOWE, Chairman Toledo
JAMES MULQUEEN, Vice Chairman Council Bluffs
JOAN BALLANTYNE, Secretary Cherokee
J. STUART KIRK Des Moines
DON BELL New London

ROLLAND A. GALLAGHER, Director.

The original Iowa Liquor Control Commission was replaced by an Act of the 64th General Assembly.

The Act provided for the creation of the Iowa Beer and Liquor Control Department to administer and enforce the laws of this State concerning beer and alcoholic liquor. Within this department was created a liquor control council composed of five members, not more than three of whom shall belong to the same political party. The initial council was appointed by the Governor for respective terms of one, two, three, four and five years, to commence January 1, 1972. Subsequent appointments are to be made for five years, subject to confirmation by two-thirds of the Senate. The council was empowered to appoint a full-time director subject to the approval of two-thirds of the Senate, to serve at the pleasure of the council.

Function

1. The council shall act as a policy-making body and serve in an advisory capacity to the director. The director shall be responsible for the daily operations of the department and execute the policies of the department as determined by the council.
2. The council may affirm, reverse, or amend all actions of the director, including but not limited to the following instances:
 - A. Purchases of liquor for resale by the department.
 - B. The granting or refusing of liquor licenses or beer permits.
 - C. The establishment of retail prices of alcoholic liquor.
 - D. The establishment or discontinuance of State liquor stores.

The department has sole power to buy, import, sell, and control the sale of liquors; to establish, maintain and discontinue state liquor stores in such cities and towns as deemed advisable; to rent, lease and equip any building or any land necessary to carry out the provisions of the act; to appoint necessary employees; to determine the nature, form and capacity of packages kept or sold under the act and to prescribe the labels and seals to be placed on same; to license, inspect and control the manufacture of alcoholic liquors in Iowa; and to make rules and regulations necessary for carrying out the provisions of the act.

The Sixtieth General Assembly in 1963 amended the Liquor Control Act to permit the sale of liquor by the drink, and to provide for the issuance of retail licenses by the department, if applications are approved by city or town councils or boards of county supervisors.

Iowa Development Commission

(250 Jewett Building; Des Moines)

Appointed by the Governor

	Expiration Date
E. A. Hayes	6-30-74
James W. Callison	6-30-77
John P. Tinley	6-30-76
Robert K. Beck	6-30-77
John P. Bickel	6-30-75
Frank W. Griffith	6-30-76
Kenneth H. Joslin	6-30-75
Forrest J. Mitchell	6-30-76

Purpose of the Iowa Development Commission

The activities of the Iowa Development Commission are focused on the economic growth of the state, achieved in an orderly fashion. It is the function of the commission to maintain continued recognition of Iowa's greatness in agriculture, to aid in the development of its rapidly growing industrial economy, and to promote its assets in the field of recreation and travel.

Iowa's position as a leader in agriculture is widely acknowledged; the products

of its fertile soil will remain one of the mainstays of the state's economy. Meanwhile its industrial assets—productive labor force, governmental climate, natural resources, central location, utilities and transportation facilities—have become widely recognized throughout the nation as being conducive to the profitable operation of manufacturing facilities. Recent legislation, such as municipal revenue bonds and statewide development authority financing, uniform commercial code, vocational education, open port warehousing and comprehensive regional planning, has been designed to assist Iowa's industrial development.

Operation of the commission is divided into five areas—research, development, agriculture, public relations and tourism and travel.

Records of Iowa's accomplishments in agriculture and assessments of its assets in industrial development, together with evaluation of changing conditions which affect Iowa's economic future, are maintained by the commission through its research division.

The development division devotes itself to assisting manufacturing firms already located in Iowa, attracting new industries to the state, and to aiding and representing Iowa communities which seek to diversify their economy through the addition of manufacturing operations. The division works closely with chambers of commerce and local development groups to create a favorable industrial climate. Close liaison is maintained at the executive level with manufacturing firms throughout the nation, with management consulting firms and with all organizations interested in industrial development.

The responsibility for creating favorable public opinion for Iowa, recognition of its accomplishments in agriculture and industry, and for developing an awareness in the nation of Iowa's cultural, social and economic advantages lies with the public relation division. The commission uses all available media to tell the story of Iowa to the public. National advertising programs designed to relate the advantages of Iowa as a location for industry and as a tourist attraction are also the responsibility of the division. It also lends its cooperation to other state agencies in preparing publications for distribution to the general public. Requests for information about Iowa number approximately 100,000 annually.

The goal of the agriculture division is to enhance the image of Iowa agriculture in general and specifically to promote the sale of agricultural products not only within the state, but more importantly out of the state and throughout the world. The division works closely with representatives of farm organizations, agricultural associations, other state institutions and industrial groups to improve the economic standards of Iowa farmers through the development and coordination of effective marketing programs. To accomplish its goal, the division participates in and sponsors tours, meetings, conferences and foreign food fairs, assists commodity groups with foreign sales representation and hosts foreign agricultural buyers in Iowa. The division also provides information to those inquiring about Iowa agriculture.

The tourism and travel division provides information about Iowa's outstanding vacation and recreation facilities to the growing number of travelers. It also assists communities in promoting their events and accommodations for visitors. The division carries out its promotional efforts through participation in recreation and travel expositions, through publications, special projects and other methods.

In all of its endeavors, the commission seeks closer liaison between industry and agriculture, greater promotion of industrial use of agricultural products and greater knowledge of developments in all fields which could favorably affect the economic welfare of the state.

Iowa Employment Security Commission

(Administrative Office at 1000 East Grand Avenue, Des Moines)

ABE D. CLAYMAN, Polk County Democrat, Employer Representative; term expires June 30, 1977

GEORGE A. LUNDBERG, Polk County Republican, Labor Representative; term expires June 30, 1975.

COLLEEN P. SHEARER, Warren County Republican, Public Representative; term expires June 30, 1979.

KEITH V. SCHROEDER, Executive Secretary and Director of Staff Services.

KENNETH L. HAYS, Director, Employment Service Division.

JOHN A. PETERS, Director, Unemployment Insurance Division.

EDMUND R. LONGNECKER, Director, Iowa Public Employees Retirement System.

ERWIN E. FRERICHS, Director, Administrative Service Division.

The Iowa Employment Security Commission is comprised of three divisions committed to the advancement of economic security for Iowa's workers, and a fourth division which manages the agency's budgeting, accounting and fiscal responsibilities. The divisions of Employment Service and Unemployment Insurance are administered under Chapter 96, Code of Iowa. The Iowa Public Employees' Retirement System administration is under Chapter 97B, Code of Iowa.

Employment Service Division: The objective of the State Employment Service is to find jobs for all workers. Toward this end, the employment service provides complete placement services including job counseling, aptitude-proficiency testing, job training assistance and special services to veterans, minority group members, older workers, youth and handicapped. The division utilizes the most modern placement techniques such as computerized Job Banks and self-service Job Information Centers. In addition, complete labor market information is compiled, analyzed and disseminated to Iowa employers and other interested groups.

The employment service is currently undergoing an organizational change which will make its services more accessible to all Iowans. By implementing a new area concept, services of the present 34 statewide local offices will be extended through the addition of approximately 20 "satellite" or one-person offices. In fiscal 1973, the employment service's staff of career professionals placed nearly 87,000 Iowans in jobs.

The Iowa State Employment Service was established by legislative action in 1915 as a state free employment bureau for farm and casual labor. In 1933, following enactment of the Wagner-Peyser bill, it was absorbed into the federal-state system under the U.S. Department of Labor. Finally, in 1936, it was placed under the control of the Iowa Employment Security Commission. Today, the State Employment Service is part of a vast network of more than 2,000 offices located in each of the 50 states, Guam, Puerto Rico and the Virgin Islands.

Unemployment Insurance Division: The purpose of unemployment insurance is to partially compensate for wages lost by workers who are involuntarily unemployed. Unemployment insurance benefits are made possible by a tax levied on Iowa employers of one or more employees. Some areas of employment, such as agriculture, are excluded. This tax, accumulated in a trust fund, pays unemployed workers for a maximum of 26 weeks during a 12-month period. To collect benefits, unemployed workers must meet eligibility requirements and must be unable to find suitable work. Benefits are paid weekly and amounts are based on earnings. In fiscal 1973, such benefit payments totaled \$26.5 million.

To assure a fair tax for each employer, rates are established on the basis of the individual employer's actual experience. If the firm has a stable employment record, the contribution rate, or tax, may be lower than the standard rate, providing a strong incentive to the employer to maintain steady work and avoid layoffs. As a result of stabilized employment, a high percentage of all covered employers in Iowa have been required to pay little or no tax for the past several years. Yet at the close of fiscal year 1973, the state's trust fund balance was \$110,294,000, up \$10 million over the previous year and one of the most stable in the nation.

Iowa Public Employees' Retirement System Division: In 1953 the Iowa legislature, concerned about the future of Iowa's public employees, passed laws establishing the Iowa Public Employees' Retirement System as a supplement to federal Social Security. Since its beginning, the IPERS program has improved steadily and benefits have continued to increase. Actuarially sound and fully funded, the system is joint contributory with employees and employers each contributing 3½% of the employee's salary up to \$10,800. More than 110,000 IPERS members employed by the state, cities, counties and school districts take part in the program.

In addition to administering the state retirement system, the IPERS division also is responsible for public agency social security wage reporting and for collecting social security taxes from the state of Iowa and its political subdivisions.

Federal Manpower Programs: Besides the activities of the three divisions, the commission serves as the administering agency for many federal Manpower programs such as Rural Manpower Services, the Work Incentive program, Job Corps, Manpower Development and Training Act, Trade Expansion Act, and others.

Iowa Industrial Commissioner

(Workmen's Compensation Service)

Office—East Sixth and Des Moines Streets

ROBERT C. LANDESS, Commissioner; term expires June 30, 1979.

KENNETH L. DOUDNA, Deputy Commissioner.

ALAN R. GARDNER, Deputy Commissioner.

DENNIS HANSSEN, Deputy Commissioner.

HELMUT MUELLER, Deputy Commissioner.

The Workmen's Compensation Law was enacted by the Thirty-fifth General Assembly in 1913. The industrial commissioner administers this law. Iowa was one of the first states to provide benefits for injuries and occupational diseases sustained by industrial workers. Injuries resulting in death, permanent disability or temporary disability must be reported to the commissioner. If the injured worker and employer agree on compensation, a memorandum thereof is approved by the commissioner. If an agreement cannot be reached, either the employee or employer may request an arbitration hearing before a deputy commissioner in the county where the injury occurred. Arbitration decisions are reviewed by the commissioner and may be appealed to a district court or the supreme court. Settlement agreements or awards may be reopened for three years after the last payment if the injured employee has a change of condition.

The industrial commissioner also investigates and settles workmen's compensation claims by all state employees and peace officers, and pursues subrogation recovery from persons who negligently injure them.

The industrial commissioner is a member of the Employment Agency License Commission and the State Board of Vocational Rehabilitation.

Iowa Merit Employment Department

Merit Employment Commission

JAMES B. MORRIS, JR., Des Moines; term expires June 30, 1975.

THELMA HEITSMAN, Corning; term expires June 30, 1977.

JULIAN L. TORGERSON, Sioux City; term expires June 30, 1975.

WALLACE L. KEATING, Des Moines, Director of Merit Employment.

CLIFFORD M. WHITE, Pella; term expires June 30, 1979.

W. A. KRAUSE, Hampton; term expires June 30, 1979.

The Sixty-second General Assembly passed a bipartisan Act establishing in the State of Iowa a system of personnel administration based on merit principles and scientific methods for governing the appointment, promotion, welfare, transfer, layoff, removal and discipline of its civil employees, and other incidents of state employment. It provides that all appointments to positions in the classified service shall be made solely on the basis of merit and fitness. The Act established a Department of Merit Employment and a Merit Employment Commission which originally consisted of three members. Membership was expanded to five members by the Sixty-third General Assembly. The members are appointed by the Governor, subject to approval of two-thirds of the membership of the Senate.

It is the duty of the Merit Employment Commission to appoint a Director of Merit Employment, to adopt rules for administration of the merit system, to ap-

prove the classification plan, to submit the pay plan to the Executive Council for approval, and to hear appeals of disciplinary actions.

It is also the duty of the Commission to represent the public interest in the improvement of personnel administration in the state merit system; to advise the Governor and the director on problems concerning personnel administration; to foster the interest of institutions of learning and of industrial, civic, professional, and employee organizations in the improvement of personnel standards in the state merit system; to make any investigation which it may consider desirable concerning the administration of personnel in the state merit system and make recommendations to the director with respect thereto; and to make an annual report and special reports and recommendations to the Governor.

The Director of Merit Employment, as executive head of the department, directs and supervises all administrative and technical activities of the department. He is charged with the responsibility of developing and putting into continuous effect policies and procedures which are based on the principles requisite to merit system administration. These involve the classifying of positions; the maintenance of the pay plan; the recruitment of qualified candidates for possible public employment; the preparation, administration, and scoring of examinations; the preparation, custody, and maintenance of lists of eligibles; certification of the eligible list to the agencies as vacancies occur; maintenance of complete personnel records including appointments, salary advancements, promotions, and terminations; and auditing the payrolls to insure compliance with the regulations in all personnel actions.

The merit system covers approximately 17,500 employees. Each original appointee must meet the minimum requirements as defined in the class specifications, pass a practical examination, be selected from among the top three eligibles available on the eligible list, and serve a one-year merit system appointment. Permanent employees may be discharged only for cause, and have the right to appeal to the commission in case they are of the opinion that any action has been unfair or discriminatory.

Iowa Natural Resources Council

Grimes State Office Building

LESLIE C. KLINK, Chairman; term expires June 30, 1977.

HUGH TEMPLETON, Vice Chairman; term expires June 30, 1975.

MABEL MILLER, Secretary; term expires June 30, 1975.

PERRY L. CHRISTENSEN; term expires June 30, 1979.

LEIGH R. CURRAN; term expires June 30, 1979.

MARVIN A. DALCHOW; term expires June 30, 1979.

MERWIN D. DOUGAL; term expires June 30, 1977.

R. LEE FEIL; term expires June 30, 1977.

J. JUSTIN ROGERS; term expires June 30, 1975.

OTHIE R. McMURRY, Director.

R. G. BULLARD, Water Administrator.

The Iowa Natural Resources Council was created in 1949 by the Fifty-third General Assembly, which assigned the council the duty and authority to establish and enforce an appropriate comprehensive state-wide program for the control of water and the protection of the surface and underground water resources of the state (Chapter 455A, Iowa Code 1962.) The duties and responsibilities of the council were enlarged in 1957 by the Fifty-seventh General Assembly, which established a permit system for the regulation of water use and assigned administration of the permit system to the council. These duties were further enlarged in 1963 through enactment of an oil and gas conservation law to be administered by the council through the office of the state geologist (Chapter 84, Acts of the 60th General Assembly).

The Resources Council is composed of nine members appointed to overlapping six-year terms by the Governor with the advice and consent of the senate. The members, who serve on a per diem basis, must be electors of the state and are selected

from the state at large solely with regard to their qualifications and fitness to discharge the duties of office without regard to their political affiliation. The director of the council, qualified by training and experience, serves as its executive officer having charge of the work of the council under its direction and orders.

The functions and duties of the Resources Council include the establishment and administration of comprehensive state-wide programs for flood control and for the conservation, development and use of the waters of the state. The council has been designated as the agency to maintain liaison with federal agencies conducting investigations and studies of projects for navigation and flood control affecting the state and to make official comments on project reports. The council also acts as the coordinating agency for flood control and water resources projects on the local and state level. The council approves or disapproves plans for any structure, dam, obstruction, deposit or excavation in or on any floodway and may abate as a public nuisance any of the foregoing which adversely affects flood control.

The permit system for regulated uses of water is administered by a water commissioner and deputies chosen by the council. The water rights law declares that all waters within the state, both surface and underground, belong to the people of the state and are subject to regulated use for beneficial purposes. Except for a few uses defined in the law as non-regulated, any use of 5,000 gallons or more per day is subject to regulation. Permits may be granted for any period of time not to exceed ten years and are reviewed prior to renewal or extension. Priority is given only to the use of water for ordinary household purposes, for poultry, livestock, and domestic animals. The council establishes the average minimum flow for a given point on a watercourse and may issue permits for beneficial use of water therefrom if the average minimum flow is preserved.

The oil and gas conservation law (Chapter 84, Acts of the 60th General Assembly) was enacted to conserve and protect the oil, gas and water resources of the state. Impetus for passage of the law was provided by the discovery of a deposit of commercially acceptable crude oil in Washington County in 1963 and the resultant increased drilling activity. Administration of the law was assigned to the Iowa Natural Resources Council through the office of the state geologist. The council has adopted administrative rules defining in detail its requirements under the law.

Iowa Real Estate Commission

(Office located in Executive Hills)

C. R. Galvin, Knoxville, Director

MELVIN D. SYNHORST, Secretary of State and Chairman.

JACK D. SCHUCK, Parkersburg; term ending June 30, 1977.

LESTER E. CALVERT, Des Moines; term ending June 30, 1977.

STEPHEN G. DARLING, Iowa City; term ending June 30, 1975.

DONALD E. KNUDSEN, Eagle Grove; term ending June 30, 1975.

The first real estate license law was enacted by the Forty-third General Assembly and became effective January 1, 1930. The law was administered by the secretary of state, who was designated as real estate commissioner. This law was amended and revised by the Fifty-first General Assembly to provide, among other things, that as of January 1, 1946, the law would be administered by a five-member commission comprised of the secretary of state as chairman and four additional members appointed by the Governor with the approval of the Senate.

A thorough knowledge of the real estate license law and state regulations is necessary to obtain a state license to enter the real estate business, and to enable a person established in business to do his part in maintaining the ethical standards desired by the profession and required by law.

The present law requires a rather complete and comprehensive written examination for all applicants which is held six times a year at a specific time and place set by the commission.

The fees for a broker's and salesman's examination are \$20 and \$10, respectively. The same amount is charged each year for renewal of the license which expires on December 31 of the year of issuance.

The department is charged with the responsibility of regulating and investigating the business conduct of all real estate licensees in their relationship with the public, and holds hearings on formal complaints which contain evidence which would indicate a violation of the law.

A law enacted by the 1966 state legislature provides that each broker must maintain a trust account in which he cannot commingle personal funds in excess of \$100. This account is subject to audit at any time by the Iowa Real Estate Commission and each broker must sign forms provided by the commission authorizing such an audit before a broker's license can be issued—either new or renewal.

The commission is also charged with the responsibility of regulating the filing of subdivided lands, as enacted by the General Assembly of the State of Iowa, section 713.24, Code 1963, and amended in 1965, and H.F. 647 enacted by the 65th General Assembly, Code 1973.

Iowa State Arts Council

MRS. JULIE McDONALD, Chairman, Davenport; term ending June 30, 1975.
 DAVID ARCHIE, Des Moines; term ending June 30, 1975.
 MRS. ELIZABETH BORNHOLDT, Avoca; term ending June 30, 1974.
 MISS PATRICIA COUCH, Des Moines, term ending June 30, 1974.
 MRS. SHIRLEY DRAKE, Muscatine; term ending June 30, 1975.
 RAYMOND FORSBERG, Waterloo; term ending June 30, 1974.
 MRS. ANN JORGENSON, Garrison; term ending June 30, 1976.
 RICHARD LEET, Mason City; term ending June 30, 1976.
 MRS. PHYLLIS LEPKE, Ames; term ending June 30, 1975.
 DONALD MAIWURM, Fort Dodge; term ending June 30, 1974.
 LAWRENCE MILLS, Pella; term ending June 30, 1976.
 WAYNE NORMAN, Dubuque; term ending June 30, 1976.
 FRANK SUMMERSIDE, LeMars; term ending June 30, 1974.
 STANLEY WIEDERSPAN, Cedar Rapids; term ending June 30, 1974.
 RICHARD WILLIAMS, Cedar Rapids; term ending June 30, 1976.
 JACK E. OLDS, Des Moines, Executive Director.

The 15-member state arts council was established by law June 15, 1967.

James Schramm of Burlington, then chairman of the State Arts Council Advisory Committee, described the signing as "an important first step in the official recognition of the importance of the creative arts in Iowa."

The council is appointed by the Governor and charged with planning a state cultural program.

The council selects a director, who must be approved by the Governor and two-thirds of the Senate.

The Arts Council has reached into every county in the state to provide exhibits, performances, programs or consultation. It works with and for communities desirous of becoming involved with the arts.

The council is authorized to accept federal aid or private contributions and works in areas including music, theater, dance, painting, literature, architecture, films, photography and research.

Iowa State Commerce Commission

Valley Bank Building

MAURICE VAN NOSTRAND, Commissioner, Polk County, Republican; term expires June 30, 1977.
 HOWARD BELL, Commissioner, Story County, Republican; term expires June 30, 1975.
 FRED MOORE, Commissioner, Polk County, Democrat; term expires June 30, 1973.

Appointed by the Commission

Executive Secretary—Dean A. Briley, Boone County.

Chief of Rate Division—Ronald Berkland, Polk County.

Superintendent of Railroad Safety—Service Division—Ralph L. Pilger, Polk County.

Transportation Regulation Administrator—Conrad Amend, Polk County.

Superintendent of Warehouse Division—Earl W. Dick, Polk County.

Director of Public Utilities Division, Raymond K. Vawter, Polk County.

Commerce Counsel—Don Charles Uthus, Polk County.

In 1878, the Seventeenth General Assembly created a board of railroad commissioners. In 1937, the Forty-seventh General Assembly, by House File 133, changed the name from "board of railroad commissioners" to "Iowa State Commerce Commission."

The powers and duties of the Iowa State Commerce Commission, in addition to the regulation of public utilities, are: to generally supervise all railroads in the state, both steam and electric, except street railroads; to inquire into any neglect or violation of the laws of the state by any railroad corporation doing business therein; to make examinations and inspections of the physical condition, conduct and management of such railroads and report their conditions to said companies; to examine any of the books, papers or documents of any such corporation; to examine under oath employees of such corporation; to issue subpoenas, administer oaths and compel the attendance of witnesses; to make and fix maximum schedules of freight rates for such corporations, such schedules to be deemed reasonable until disapproved; to bring suits to enforce its orders; to inquire into the management of the business of such carriers and to obtain from them full and complete information necessary to enable the commissioners to carry out the objects of the law; to hear, investigate and determine all complaints alleging unreasonable rates, unjust discrimination, undue preference, violation of the long and short haul clause, or other infractions of the commission law, and make proper orders thereupon; to establish joint through rates, upon application, over two or more connecting lines; and to have the same authority over express companies as the act confers concerning railroads.

Before any railroad company may condemn lands for additional depot grounds, or for straightening or relocating track, the permission of the commission must be obtained.

The Thirty-fifth General Assembly, 1913, gave to the commission the power to grant to individuals or corporations "engaged in the manufacture, sale or distribution for sale of electric current for light, power or heating purposes, the right within the state, except in cities and towns, to erect and maintain poles, wires, towers, fixtures and other necessary construction for the purpose of conducting electricity for lighting, power and heating purposes, over, along and across any public lands, highways or streams or the land of any person or persons, and to acquire the necessary interests in real estate therefor." It also provided that transmission lines proceeding under the provisions of the law should be subject to "such reasonable" regulations as the commission may from time to time prescribe."

The Fortieth General Assembly, 1923, conferred on the commission the power to issue certificates authorizing motor carriers to operate over the public highways of the state, upon a showing that the proposed service would promote "the public convenience" and authorized the board to prescribe rules and regulations for the operation of motor vehicles used by such carriers "for the protection and safety of the public." The Forty-first General Assembly, 1925, revised the laws on the subject, but left their administration with the railroad commission.

The Forty-third General Assembly, 1929, provided for the supervision or regulation by the commission of persons operating motor trucks principally used for public transportation of freight for compensation, not operating over regular routes nor between fixed termini.

The Forty-fourth General Assembly, 1931, provided that pipe lines shall be subject to regulation by the board under a permit issued by the board.

The Fifty-third General Assembly, 1949, provided for the supervision or regulation by the commission of persons operating motor trucks used for transportation of freight for compensation under contract.

The Fifty-seventh General Assembly, 1957, provided that persons engaged in transportation for compensation of liquid products in bulk upon any highway in this state should be required to obtain from the commission a certificate declaring that public convenience and necessity require such operation.

The Fifty-eighth General Assembly, 1959, created a highway grade crossing safety fund, which the commission was empowered to administer. On application, the commission will consider the need and benefits accruing to the railroad and governmental unit, as to public use, and after a hearing is held the commission will determine the allocation of costs between interested parties, the balance to be paid from the highway grade-crossing fund—provided, however, no part of the fund may be used in connection with the improvement or construction of a federal aid highway.

The Sixtieth General Assembly, 1963, provided for regulation by the commerce commission of rates and services of public utilities to the extent and manner provided in chapter 409A. The commission was authorized and empowered to intervene in any proceedings before the federal power commission or any other federal or state regulatory body when such decisions would adversely affect the cost of any public utility service within the state of Iowa. Public Utilities as covered by this commission include those furnishing gas by piped distribution system or electricity to the public for compensation; furnishing communications services to the public for compensation; and furnishing water by piped distribution systems to the public for compensation. The rate regulation of mutual telephone companies, in which at least fifty percent of the users are owners, telephone companies having less than 2,000 stations, municipally-owned utilities, unincorporated villages which own their own distribution system and cooperative corporations or associations are not subject to regulation by the commission.

Commerce Counsel

The Thirty-fourth General Assembly, 1911, created the office of commerce counsel, to be appointed by the Iowa State Commerce Commission for a term of four years, subject to confirmation by the senate. The law provides that the counsel may appoint assistants, subject to the approval of the commissioners.

The duties of the office briefly are as follows: to be legal advisor of the Iowa State Commerce Commission; to investigate and present matters with reference to intrastate rates, and prosecute same before the Iowa State Commerce Commission or before any court to which same may be taken; to investigate on his own motion, or at request of the State Commerce Commission, all matters involving interstate rates in which the people of Iowa are interested or affected, and present same to the Interstate Commerce Commission and prosecute to final determination; to act as attorney and counsel for and represent the Iowa State Commerce Commission in all courts of this state or the United States, in which the validity of any order of the State Commerce Commission is in issue; to institute and prosecute in any of the courts any and all suits necessary for proper enforcement of any rule or order of the said Iowa State Commerce Commission or make defense therein wherever said rule or order may be questioned or involved.

Department of General Services

(Under the Governor's general direction, supervision and control)

STANLEY L. McCausland, Des Moines, Director.

(appointed by the Governor with Senate approval)

The Department of General Services, created by the 64th General Assembly of Iowa, 1971, is responsible for services formerly performed by the executive council of Iowa, printing board, car dispatcher, communications director, and buildings and grounds department. Under the general direction, supervision, and control of

the Governor, the Department of General Services is headed by a director who is appointed by the Governor with the approval of two-thirds of the senate.

The following divisions have been established within the Department of General Services (1) Director's Office, (2) General Administration Unit, (3) Division of Buildings and Grounds, (4) Vehicle Dispatcher Division, (5) Division of Centralized Purchasing, (6) Division of Centralized Printing, (7) Division of Communications, and (8) Division of Educational Radio and Television.

The director's office is staffed by the director, a financial officer and a secretary. The director is responsible for assignment of space in the state buildings located at the seat of government, providing a central mail unit for use of state offices, security of the capitol buildings and grounds, first-aid facilities and capitol tours. Additionally, the director's duties include the proper coordination of all projects related to the functions of the division of buildings and grounds.

Through the Vehicle Dispatcher Division the director is responsible for the assignment of all state-owned vehicles.

Further, the director must establish and develop in cooperation with various state agencies a system of uniform standards and specifications for centralized purchasing.

In November of 1972 the Centralized Purchasing Division became fully operative, and commodities purchased will exceed the sum of \$10 million per year. Duties also include administering the letting of contracts for printing for state departments and providing for in-house printing facilities.

With the establishment of the Division of Communications the director assists state agencies and institutions with their needs in the field of communications. During the latter part of 1972 the director was given administrative responsibility for the division of educational radio and TV.

The creation of the Department of General Services established a more efficient coordination of services provided to the various state departments. The majority of services provided—printing, purchasing, automobiles, etc.—are charged back to the various using agencies.

Buildings and Grounds Division

John W. Drummond, Polk City, Superintendent

Appointed by the Director, Department of General Services

The superintendent of buildings and grounds of the State of Iowa, under the direction of the director, Department of General Services, is authorized to provide, furnish and pay for public utilities, service, heat, maintenance, minor repairs and equipment in operating and maintaining the official residence of the Governor of Iowa, located at 2900 Grand Avenue, Des Moines.

It is also the duty of the superintendent, except as otherwise provided by law, to have charge of the state capitol and grounds and all other state grounds and buildings at the seat of government and all property connected therewith or used therein or thereon, to see that all parts and apartments of said buildings are properly ventilated and kept clean and in order; to have at all times charge of and supervision over the janitors, and other employees of this division in and about the capitol and other state buildings at the seat of government and to perform all duties required by law or order of the director, Department of General Services.

The present staff consists of 175 regular employees. In addition to a janitorial staff of 86, there are 8 elevator operators, 11 boiler operators and engineers, five electricians, three gardeners, two plumbers, five painters, one mason, four garage drivers and mechanics, one storekeeper, one bookkeeper, one administrative assistant, and one secretary. The Buildings and Grounds Division, with its handful of artificers, in addition to maintaining the grounds, gives attention to alterations, repairs, replacements and general maintenance of all buildings on the capitol grounds of nearly 100 acres.

Many visitors trek to this seat of government each day of the year. The increase in number of visitors seems to indicate a growing interest in the affairs of state, as well as a desire to enjoy the beauty of the capitol buildings and grounds. During the legislative session, the number of daily visitors varies from 500 to 2,300.

In the past year there were guests from each of the 50 states and many foreign countries.

Printing Division

(Office located on ground floor of Grimes Office Building)

Vernon Lundquist, Des Moines, Superintendent

The State Printing Division of the Department of General Services has charge of all state printing, including printing for the three state colleges, the highway commission and institutions and officials outside of Des Moines. Contracts for all work and materials are let on competitive bids. The laws of the state are very explicit in directing the manner of advertising for and securing bids on all items.

The superintendent of printing is appointed by the director of the Department of General Services. The law directs that the manuscript of every report or document, book, booklet, bulletin or anything to be printed shall be transmitted to the superintendent of printing as soon as it is ready for printing, and he shall edit, revise, condense and arrange the same for printing. He has the custody of and attends to the distribution and sale of the code, session laws, supreme court reports and public documents, and the official register.

Centralized Printing

Eleanor Anderson

By an act of the Fifty-fifth General Assembly (Code 62, 15.36) there was established a centralized printing department, to operate under the control of the State Printing Division. Offset machines are located in a room on the ground floor of the Grimes State Office Building, for printing of work to be produced for short runs and quick service. Paper and envelope supplies are distributed as requisitioned, on signed orders from each department.

Superintendents of Printing

Under Authority of the Act of the 39th General Assembly

ROBERT HENDERSON—May, 1921-March, 1933.

CHARLES D. O'DONNELL—March, 1933-September, 1935.

TOM J. WHITE—September, 1935-December, 1938.

DAVID K. BROWN—January, 1939-March, 1941.

L. M. SHAW—March, 1941-August, 1942.

SHERMAN W. NEEDHAM—September, 1942-January, 1959.

STANTON E. TENNANT—February, 1959-February, 1966.

VICTOR D. GALLO—Assistant Superintendent, February, 1966-February, 1967.

J. C. MOORE—February, 1967-December, 1971.

VERNON LUNDQUIST—January, 1972-.

Centralized Purchasing Division

JAMES A. GAY, Des Moines, Chief Purchasing Officer.

The Purchasing Division of the Department of General Services is charged with the responsibility of purchasing all types of commodities and equipment required by all state agencies with the exception of the Board of Regents Institutions, the Commission for the Blind, and the Highway Commission. The Purchasing Division is also responsible for the Central Supply Section that distributes various items of office supplies to agencies located at the seat of government.

The main emphasis of the Purchasing Division is to provide a modern centralized purchasing program, establish standards of products that are required for the efficient operation of the individual agency and to encourage maximum competition on a basis of fair and equal opportunity to those qualified and interested in selling to the State of Iowa.

There are currently 18 persons employed in the Purchasing Division providing these services to the State of Iowa.

Vehicle Dispatcher Division

Milford K. Juhl, Des Moines, State Vehicle Dispatcher

(301 East 7th Street, Des Moines)

Authority to assign all state-owned, motor vehicles to state officers and employees, and state offices, departments, bureaus, and commissions was vested in the Governor by the 48th General Assembly, effective July 1, 1939. A state car dispatcher was appointed, and all cars were placed under control of this division.

In 1941 the 49th General Assembly provided also for maintenance of all cars and trucks by the state vehicle dispatcher. The cost of maintenance, plus administrative costs and depreciation for each motor vehicle are charged back to each department. Rules and regulations for this procedure were approved by the executive council. The Vehicle Dispatcher Division maintains a record of miles driven, cost per mile of each unit, and the overall operation cost.

In 1972 this division had 1,332 cars and 396 trucks, a total of 1,728 units. The state vehicle dispatcher receives requests from the various departments desiring new units and with the approval of the director of the Department of General Services holds lettings and purchases new vehicles and sells the old vehicles at public auctions. The Vehicle Dispatcher Division also approves and supervises all repairs to state vehicles under its jurisdiction and assists in settling insurance claims.

A complete line of all accessories is carried in the state garage facility such as tires, batteries, anti-freeze, spark plugs, points, filters, etc., for use on state vehicles.

The state vehicle dispatcher's office operates under the jurisdiction of the director of the Department of General Services. The state vehicle dispatcher is appointed by the director of general services and serves at his pleasure. The staff includes 18 regular personnel.

Iowa Drug Abuse Authority

Fred S. Brinkley, Jr., Director

The Iowa Drug Abuse Authority was created by Executive Order of Governor Robert D. Ray in Feb., 1971. Subsequently, the authority was established as a statutory agency by the 65th General Assembly.

The authority is established in the office of the Governor. The director is appointed by and serves at the pleasure of the Governor.

The organization structure of the authority involves a State Advisory Council comprised of 26 members, 11 of whom are appointed by the Governor. In addition; District (multi-county) Advisory Councils have been established by the authority to assist in local drug-abuse prevention, planning, and coordination.

The purpose of the Drug Abuse Authority is to provide overall planning, coordination, and policy-making for drug-abuse-prevention functions within the state of Iowa.

The duties and responsibilities of the authority include:

- (1) Development of a comprehensive state plan for drug-abuse prevention.
- (2) Yearly review of legislation relating to drug-abuse prevention.
- (3) Review of policies and procedures of operating agencies of state and local governments to assure coordination of drug-abuse-prevention efforts.
- (4) Providing financial and technical assistance to public and private groups and agencies.
- (5) Licensing and evaluation of drug-abuse-treatment programs.
- (6) Collection of pertinent data relative to drug-abuse prevention.
- (7) Review and comment on all proposals relating to drug-abuse prevention submitted to any state or federal agency.

The ultimate goal of the authority is to reduce drug abuse in the state of Iowa. In reaching this goal, the authority will foster the development of programs to help

equip people to cope with life without abusive use of drugs, to involve people in the process of solving their own problems, and to assist abusers in a return to a productive life.

Iowa Law Enforcement Academy

(located at Camp Dodge, Iowa)

Governing body: Iowa Law Enforcement Academy Council.

Council Members:

WARREN J. KRUCK, Chairman, Boone.
FRANK O'KEEFE, Vice Chairman, Sioux City.
GERALD D. ALLEN, Mason City.
ROBERT D. JACOBSON, Des Moines.
ART KITNER, Independence.
GEORGE MATIAS, Cedar Rapids.
FLETCHER D. THOMPSON, Omaha.
HAROLD A. THORSEN, Davenport.

Academy Staff:

JOHN F. CALLAGHAN, Director, Urbandale.
BEN K. YARRINGTON, Assistant Director, Ankeny.

The Iowa Law Enforcement Academy, located at Camp Dodge, was created by the 62nd General Assembly to implement a mandated, law-enforcement-training program. This program requires the initial and continued training of all law enforcement officers in the state regardless of whether the officer is employed by the state, a county, or a municipality. The academy provides a six-weeks, recruit-training program together with in-service and command-level programs as well as specialized schools in all areas of law enforcement. The training and all equipment and material for such training are provided at no cost to the officer, his department, or the community.

The academy is responsible for the development of training programs, the approval of regional training facilities and the establishment and enforcement of hiring standards for law-enforcement officers. In addition to making recommendations to the Governor, the attorney general, the department of public safety and the legislature deemed necessary for improvement of the law-enforcement service, the academy is authorized to direct research and accept grants to conduct studies directed toward upgrading law enforcement to professional status.

Iowa State Crime Commission

(Office located at 520 East 9th, Des Moines)

GEORGE W. ORR, Des Moines, Executive Director.
JOHN VAN BROCKLIN, Des Moines, Deputy Director.

Duties of the Iowa Crime Commission

The purpose of Iowa's Crime Commission is to administer the Omnibus Crime Control and Safe Streets Act of 1968 as they pertain to the state of Iowa by making a careful examination of our system of justice in Iowa today.

The basic responsibility for dealing with state and local crime and criminals is, must be, and remains a state and local problem. Iowa has attacked many items involving law enforcement and criminal administration on an isolated basis, but this program allows us to establish a comprehensive, coordinated plan of evaluation, recommendations and actions in our war on crime.

Organizational Structure

The director, appointed by the Governor and serving from his office, will assist in and coordinate Iowa's planning of law enforcement and criminal administration. He will be aided by a commission with membership appointed by the Governor from fields of law enforcement, courts, corrections, and the citizenry.

Duties of the Office

1. To inquire into the causes of crime and the adequacy of the existing system of law enforcement, criminal justice and corrections in Iowa.
2. To make Iowa eligible for annual multi-million dollar grants from the U.S. Department of Justice, Law Enforcement Assistance Administration by preparing a statewide comprehensive plan encompassing all areas of the criminal justice system in the state.
3. To work closely with state and local officials and organizations and make recommendations and conclusions as to how state and local government can ACT to make law enforcement and the administration of justice more effective and fair.
4. To provide fiscal and administrative management of a multi-million dollar program that combines federal funds with state and local moneys.

Method of Operation

1. Evaluate the impact of crime, determining such things as causes and motivations.
2. Seek methods to improve police standards, in areas such as recruitment, salaries, organization and management, field procedures, equipment and communications.
3. Seek to raise the quality of the courts, including prosecutors, judges and defense attorneys.
4. Make recommendations and provide funds for Iowa's correctional system.

Iowa State Department of Health

State Board of Health

The state board of health shall be the policy-making body for the state department of health and shall have the powers and duties to adopt, promulgate, amend, and repeal rules and regulations, and advise or make recommendations to the Governor, general assembly, and commissioner of public health relative to public health, hygiene, and sanitation.

The Board of Health is comprised of the following members appointed by the Governor:

Terms expire year indicated.

JOHN C. EDGERTON, D.O., Manning, 1976; E. E. Gamet, M.D., Lamoni, 1976; PAUL J. LEEHEY, M.D., Independence, 1974; MRS. MERIDEAN MAAS, R.N., Liscomb, 1975; CHARLES D. MULLINEX, P.E., Cedar Rapids, 1976; HARRY C. RASDAL, O.D., Spencer, 1975; VAUGHN SEATON, D.V.M., Ames, 1974; PAUL SEEBOHM, M.D., Iowa City, 1974; ALBERT J. SOUCEK, D.D.S., Iowa City, 1975.

Commissioner

Norman L. Pawlewski, B.S., Commissioner of Public Health. Appointed by the Governor.

Deputy Commissioner

Ronald D. Eckoff, M.D., M.P.H., Deputy Commissioner. Appointed by the Commissioner of Public Health.

Responsibilities of State Department

Under the direction of the commissioner, the State Department of Health exercises general supervision of the state's public health, promotes public hygiene

and sanitation, and, unless otherwise provided, enforces laws relating to public health. The department's programs are conducted through six broad service areas composed of appropriate divisions. They are:

Administrative Service—K. E. Hartoft, A. B., Chief

Central Administration provides, generally, support services for the entire department and those commissions related to the department. Iowa's vital records and statistical data are registered and compiled in the Records and Statistics Division. The Licensing and Certification Division provides administrative and clerical services to the following state licensing boards whose members and terms are listed as follows:

Barber Examiners—Merlyn V. Boyken, Hudson, 1974; Leslie W. Jones, Burlington, 1975; Alfred D. Wilson, Des Moines, 1973.

Chiropractic Examiners—Anthony P. Untz, Dyersville, 1974; E. C. Vorland, Cedar Falls, 1975; Gerald Whitten, D.C., Des Moines, 1976.

Cosmetology Examiners—Marian L. Lokken, Ames, 1974; Betty J. Tull, Creston, 1976; Carole Tracy, Dubuque, 1975.

Dental Examiners—Robert L. Moore, Hampton, 1978; A. Miles Olson, D.D.S. Laurens, 1975; William A. Miller, D.D.S., Des Moines, 1977; Harold W. Sidwell, D.D.S., Villisca, 1974; David L. Wolf, D.D.S., Cedar Rapids, 1976.

Funeral Directors and Embalmers Examiners—George F. Murdoch, Marion, 1975; Maurice J. Tierney, Dubuque, 1974; Dwight K. Wagler, Griswold, 1976.

Medical Examiners—Roger B. Anderson, D.O., Davenport, 1975; John W. Billingsley, M.D., Newton, 1976; Kenneth R. Carrell, D.O., Columbus Junction, 1974; Howard G. Ellis, M.D., Des Moines, 1977; Kenneth E. Lister, M.D., Ottumwa, 1974; John K. MacGregor, M.D., Mason City, 1973; Frank R. Peterson, M.D., Cedar Rapids, 1975; John M. Rhodes, M.D., Pocahontas, 1975.

Nursing Home Administrators Examiners—Rev. Arlin H. Adams, Waukon, 1974; Robert V. Campbell, Oskaloosa, 1973; Jerry C. Helfenstine, Des Moines, 1974; James Gannon, M.D., Laurens, 1975; Lois Nadine Lindsay, Lake City, 1975; Eloise I. Shaffer, Centerville, 1973; Ezra William Shenk, Wellman, 1975; J. D. Shepherd, Newton, 1974.

Optometry Examiners—C. E. Nichols, O.D., Clarinda, 1973; Kenneth O. McMaster, O.D., Oelwein, 1974; Harold Ray Wilson, O.D., Forest City, 1975.

Physical Therapy Examiners—Joyce Johnson, L.P.T., Decorah, 1975; William R. Schober, L.P.T., Charles City, 1973; Nancy G. Thompson, L.P.T., Des Moines, 1974; William R. Whitmore, M.D., Davenport, 1974.

Podiatry Examiners—C. B. Dunshee, D.P.M., Oskaloosa, 1973; W. L. Franson, D.S.C., Perry, 1974; Russell R. Schivley, Fort Madison, 1975.

Community Health Service—Ronald D. Eckhoff, M.D., M.P.H., Chief

The Community Health Service assists communities to develop local health services by providing technical advice, consultation and financial assistance. It also administers the home health services aspect of the Federal Health Insurance Benefits Program. It is responsible for the Emergency Medical Service portion of the U.S. Department of Transportation Highway Safety Program. This includes consultation to communities, training programs for ambulance attendants and others and administration of grants to assist local jurisdictions in the purchase of ambulances and related equipment.

Divisions of this service include: Community Emergency Program, Community Health Assistance and Nursing. Regional offices are located at Manchester, Fort Dodge, Mason City, Spencer, Washington, Council Bluffs and Des Moines.

Family Health Service—Elizabeth D. Procter, M.D., Chief

Divisions of this service are (1) Family Planning, which provides centralized direction for family planning services statewide, emphasizing family planning as a part of general health services; (2) Maternal and Child Health, which provides technical advice, consultation and financial assistance to child health conferences,

child development centers, maternity clinics, maternal and child health nursing services, poison information and treatment centers, migrant health programs; and (3) Chronic Illness and Aging, which provides consultation to health care facilities in providing therapeutic activities for their residents and consultation to local senior citizen groups in activities related to health, such as screening programs.

General Health Service—John E. Goodrich, D.D.S., M.P.H., Chief

This Service provides technical information and assistance to the people of the state in the areas of general health, sanitation, and safety. It promotes community water fluoridation, conducts statewide programs in dental health, and provides dental care services to selected target population; it operates programs in accident prevention, product safety and injury control; it exercises supervision over the laws pertaining to general sanitation and administers the Mobile Home Parks Law, Migratory Camp Law, and Grade "A" Milk Certification Program. This Service provides supporting staff for the State Plumbing Code Committee and publishes the State Plumbing Code. It also assists in administration of the State Housing Law. Divisions of this service include: Consumer Safety and Health, Dental Health, General Sanitation, and Information and Education.

Health Facilities Service—F. W. Pickworth, B.S., Chief

This service assists communities in the planning, financing, development, maintenance and operation of hospitals, nursing homes, custodial homes, boarding homes, comprehensive mental health centers, facilities for the mentally retarded and other related health care facilities.

The objective is to provide the needed health care facilities as readily accessible to all the people as medical economics will permit. Divisions of this service include: Health Facilities Construction, Mental Health Facilities Construction, Consultation and Licensing, Health Facilities Survey, Nutrition and Dietary Management.

This service also provides supporting staff to the following councils:

Iowa Advisory Council for Hospitals and Related Health Facilities

Members are appointed by the Governor and hold office until their successors are appointed.

Charles Ingersoll, Des Moines, 1974; Kenneth Hobson, Cherokee, 1975; Richard G. Schreiber, Ottumwa, Continuing; Bernard M. Grahek, Cedar Rapids, Continuing; Emily A. Scheldorf, Manning, Continuing; William C. Keettel, M.D., Iowa City, 1974; Terry F. Dynes, M.D., Decorah, 1975; K. E. Lister, M.D., Ottumwa, Continuing; John E. Tyrrell, M.D., Manchester, Continuing; Myron N. Bos, D.O., Albia, 1975; Alan D. Hathaway, D.D.S., Davenport, Continuing; Sister Mary Clarence McDonald, Cedar Rapids, 1974; Jerry Starkweather, Des Moines, Continuing; Velma Bledsoe, Avoca, Continuing; George Christensen, Marne, Continuing; Elmer H. Den Herder, Sioux Center, 1974; Mrs. Donald L. Dlugosch, Storm Lake, Continuing; Linda Garten, Des Moines, 1975; Harold Godbersson, Ida Grove, 1975; June Goldman, Keokuk, Continuing; Howard W. Greiner, Wellman, Continuing; Jean McMurray, Webster City, 1974; Darrel W. Rensink, Sioux Center, Continuing; Robert E. Roberts, West Des Moines, Continuing; Mrs. William Stillman, Emmetsburg, 1975; Mrs. Bernice Wolf, Mason City, 1974.

Advisory Council for the construction of Facilities for the Mentally Retarded

Members are appointed by the Commissioner of Public Health and serve two-year terms.

J. T. May, M.D., Cherokee; Drexel Lange, Des Moines; Herbert L. Nelson, M.D., Iowa City; Vera French, M.D., Bettendorf; Floyd Dunn, D.O., Knoxville; James Campbell, Decorah; Mrs. Jean McMurry, Webster City; Mrs. Max W. Lyon, Clinton; Alvin Hayes, Jr., Des Moines.

Preventive Medical Service—Stanley L. Hendricks, D.V.M., M.P.H., Acting Chief

The Preventive Medical Service provides coordinated programs for the control and prevention of diseases. This includes diseases that spread from person to person, those that are transmitted from animal to man, those that man acquires from inanimate sources, and diseases that may be food-borne or water-borne. Divisions of this service are: Infectious Disease, Veterinary Public Health, Tuberculosis Control and Venereal Disease Control.

Commission on Alcoholism—Charles A. Churan, Jr., Executive Director

The commission has an independent budget but has offices in the health department. Functions are to study alcoholism in all its aspects, with particular attention to treatment, prevention and education. Members are appointed by the Governor and serve four-year terms as follows:

Terms expire year indicated

Judge Louis F. Fautsch, Dubuque, 1975; Norman Pawlewski, B.S., Des Moines; K. George Shimoda, M.D., Marshalltown, Continuing; Rev. Robert Roof, Cedar Falls, Continuing; George Fieselmann, M.D., Spencer, 1975; Frank Harrison, Des Moines, 1977; Frank Delaney, Burlington, 1977; and William Plymat, West Des Moines, 1975.

Iowa State Department of History and Archives

State Historical Building

(East 12th and Grand Avenue, Des Moines)
Jack Musgrove, Curator

Curator is selected by the Board of Trustees—the Governor, a member of the Supreme Court and the Superintendent of Public Instruction.

The State Historical, Memorial and Art Department was organized in 1892 by Charles Aldrich. The State Historical Building was erected in 1898, with an addition to present size in 1908.

The department was reorganized in 1939 as the Iowa State Department of History and Archives. Under this reorganization plan the department encompasses six divisions, each functioning to preserve the history of Iowa.

The Archives Division has under its jurisdiction all records of state transactions, legal, legislative and administrative papers. These now total over 50 million pieces of information and are constantly on the increase. However, every item is catalogued and is readily retrieved if the occasion arises. The State Archives Division was moved into larger quarters in the Harvester Building, Seventh and Court Avenue, and already storage space is at a premium.

ANNALS OF IOWA is concerned with the quarterly publication of factual written matter pertinent to Iowa History. This division was founded over 110 years ago and has served well to preserve and publish items of historical value.

The Census Division is used to establish records of birth and genealogy and in many cases can provide the only records of birth and residence available to some citizens. The census records date back more than 100 years and are a very valuable source of historical information to genealogists and researchers.

The Historical Library contains a wealth of historical materials in the form of grave records, county histories, genealogical reference books and history books pertaining to Iowa and its growth. This library collection consists of over 50,000 volumes and is considered to be the best source of historical and genealogical information in the Midwest. In addition, the manuscripts and papers of famous Iowans are catalogued and housed in the Historical Library.

The Newspaper Division also plays an important part in preserving history as it is written day by day. Daily and weekly papers from each of the 99 counties in Iowa are received, catalogued, and microfilmed. They then become part of the most complete newspaper collection in the Midwest. These publications provide an in-

valuable source of on-the-spot history to researchers and cover the development of Iowa from the earliest times.

The Museum Division provides the people of Iowa and visitors from other places a comprehensive look at the history of our state. Museum exhibits cover fully the story of Iowa told by rocks and fossils up to and including the Atomic Age. Here the people of Iowa can see how our state has developed from the primitive prairie state of yesterday into the progressive Iowa of today. The Iowa State Museum is an unrivaled and unique institution in which all Iowans can take pride; its doors are open every day of the year to welcome individuals or groups. School groups of all ages make use of the guide services, and lectures are provided to emphasize any phase of history or pre-history.

Museum displays encompass all facets of the history of our state. Displayed are tools, utensils, and implements used by Iowa pioneers to conquer the wilderness and make it productive. Pioneer transportation items range from ox wagons, stage coaches, and early automobiles to those of the airplane age. There is a fine collection of Kentucky rifles, both flintlock and percussion, as well as many other early firearms.

Progress in telephone communication is exemplified by a collection of telephone instruments that present the history of telephones in Iowa from first to latest.

The Indian history of Iowa is traced from the earliest cultures to modern times. Many ancient artifacts are on display along with an unexcelled collection of more recent Indian materials including beadwork, canoe and wickiup. The civil history displays include antique glassware, tools, household items, and artifacts used by pioneer Iowans in their pursuit of everyday living. These things help us to get a glimpse of life as it was in the past. War relics and souvenirs on display also help to depict the part that Iowa and Iowans have played in the military activities of past years.

The geology of Iowa is represented by rock samples, mineral specimens and fossils from every formation in the state, covering over a half billion years of geologic time. On display is an unrivaled exhibit of fossil starfish and crinoids from Le-Grand, an area famous throughout the world for the fine specimens which have been obtained there.

The wildlife exhibits portray the bird and animal life of Iowa both past and present. As man encroaches further on the habitat of these animals and they come closer to extinction, displays such as these afford the only opportunity for the average person to view them. A set of bird study skins is also maintained for use by study groups and conservation organizations.

The use of the department's facilities by individuals, school and college groups is on the increase and the staff of the Department of History and Archives is always ready and able to aid the public in its quest for historical facts.

Iowa State Department of Public Instruction

(Mailing address, Grimes State Office Building, Des Moines, Iowa 50319)

Iowa State Board of Public Instruction

The Fifty-fifth General Assembly established the State Board of Public Instruction, consisting of nine members—one member selected from each of eight congressional districts as they existed on January 1, 1953, and one member appointed by the Governor and confirmed by the Senate—each serving a term of six years. The Sixty-first General Assembly made the following change in the selection of the eight members to the state board: each congressional district shall nominate two persons to fill vacancies as they occur on the state board; the Governor shall then appoint one of the two nominated to serve on the state board.

The Sixty-second General Assembly amended the law again. It now reads as follows: The State Board of Public Instruction, hereinafter called the state board, shall consist of nine members who shall be appointed by the Governor with the approval of two-thirds of the members of the Senate. Not more than five members shall be of the same political party.

**Present Members of the State Board
and Term Expiration Date**

Mrs. Virgil E. Shepard, Allison, President	1976
T. J. Heronimus, Grundy Center, Vice President	1976
Robert J. Beecher, Creston	1978
Mrs. Richard G. Cole, Decorah	1974
Mrs. Jolly Ann Davidson, Clarinda	1974
Ronald P. Halleck, West Des Moines	1978
Miss Virginia Harper, Fort Madison	1974
Mrs. Earl G. Sievers, Avoca	1978
John E. van der Linden, Sibley	1976
State Superintendent and Executive Officer	Robert D. Benton

The state board is a policy-making body of lay people, with the same relationship to all the public schools in Iowa as that existing between the county board of education and the county school system, or the local board of education and the local district.

The state board is directed by statute to appoint the state superintendent every four years after January 1, 1955, with the approval of two-thirds of the Senate. The law provides for the appointment of a deputy superintendent and employment of the professional staff and clerical personnel deemed necessary by the board to carry out its obligations.

The functions of the Iowa State Department of Public Instruction are classified into three categories: leadership, regulatory, and operational.

Educational leadership is the major purpose served by the department. Although the department provides other services, its primary purpose is the growth and development of education in the state for the benefit of all Iowans. Through such leadership, the department helps to mobilize, unify, and coordinate all the positive forces concerned with improving education. It strives to give common direction to the efforts of all.

Such leadership involves analyzing the nature and future direction of education and communicating with the public about such trends. This leadership role is also exercised by (1) planning for each major area of service and coordinating the planning for the total state program of education; (2) conducting research to assist in formulation of policy and evaluation of programs; (3) offering advisory services by persons specialized in certain phases of school operations; (4) providing coordination to promote unity and encourage proper balance; (5) supplying information to keep the public aware of educational needs and progress; and (6) supporting in-service education to foster the continuing growth of all persons engaged in education in the state.

The regulatory function of the State Department of Public Instruction is aimed primarily at assuring that the basic provisions for education in the constitution are available to all children in the state and that state laws enacted to supplement and enrich those basic provisions are enforced. The state delegates broad authority to local school districts for the management and operation of educational programs; but, at the same time, the department has been charged with guaranteeing at least minimum performance through regulations known as "standards" for Iowa schools. These standards are established by statute or by the department through the authority granted it by the statutes.

The operational function is carried out through (1) services offered to local school districts when the scope, expense, or technical nature of these services makes them more easily offered on a broad scale, and (2) centralized service to individuals, such as vocational rehabilitation.

The state superintendent is given the responsibility for coordinating the department's work. He meets this obligation by working through six major branches: (1) Administration; (2) Planning and Management Information; (3) Instruction and Professional Education; (4) Pupil Personnel Services; (5) Area Schools and Career Education; and (6) Rehabilitation Education and Services. Each of these branches is headed by an associate superintendent working under the general supervision of the deputy superintendent.

Iowa State Fair

(Ex Officio Members of Fair Board)

Robert D. Ray, Governor of Iowa	Des Moines
W. Robert Parks, President, Iowa State University	Ames
Robert H. Lounsbury, Secretary of Agriculture	McCallsburg

Officers

President—C. J. Matthiessen	Monticello
Vice President—W. L. Yount	Altoona
Secretary-Manager—Kenneth R. Fulk	Des Moines
Treasurer—Thomas N. Scott	Dallas Center

District Directors

First District—Howard Waters	Danville
Second District—C. J. Matthiessen	Monticello
Third District—Don Greiman	Garner
Fourth District—C. C. Wagler	Bloomfield
Fifth District—G. W. Prince	Guthrie Center
Sixth District—Jean M. Kleve	Humboldt

Directors at Large

Joe Deeney	Waukon
H. M. Duncan	Columbus Junction
W. L. Yount	Altoona

Information on State Fair

For over 100 years, the Iowa State Fair has been gaining steadily in size, prestige and public service. Today, it is nationally recognized as America's greatest agricultural and livestock fair. Situated in the heart of the world's wealthiest agricultural empire, it is the focal point each year for exhibitors of the finest livestock and farm products. In attendance, too, it stands in the front rank of the great educational and entertainment expositions on the North American continent.

The Iowa State Fair, the original "State Fair" of a best-selling novel and of two hit motion pictures, is held in Des Moines each year. It runs for 10 days in late August.

The livestock show, largest of its kind in America, attracts over 12,000 of the finest farm animals from leading agricultural states. The 4-H and F.F.A. shows, state-wide congress of farm young people's organizations and their livestock and projects, add to the fame of the fair.

Emphasis on the meatier strains of livestock, more suitable for consumer wants and needs is being increased at the Iowa State Fair. The fair continues to pioneer in the most advanced pork, lamb and beef carcass shows in the nation.

Over 250 companies and industries of Iowa display in the giant machinery and farm implement show. More specialized space is being added each year, such as travel village, Teen Town, Heritage Village, etc.

People are not forgotten at the Iowa State Fair—in fact, people make the fair. The fair is planned so everyone can become involved in an educational or worthwhile activity. Individuals may express themselves by exhibiting photographs, works of art, culinary, gardening, needlework, flowers, pigeons, rabbits, poultry, participating in school science show, church exhibits, outdoor cookout contests and in many other ways.

From the huge State Fair grandstand, one of the finest amphitheatres in the nation, fairgoers witness a varied series of spectacles and events, including national championship auto races, midwest circuit horse races, thrill day, musical extravaganzas, fireworks and circus acts.

The first and second Iowa State Fairs were held in Fairfield, Iowa, in 1854 and 1855. From 1856 to 1879, the State Fair moved from city to city. It was held in Muscatine in 1856 and 1857; Oskaloosa, 1858 and 1859; Iowa City, 1860 and 1861; Dubuque, 1862 and 1863; Burlington, 1864-1866; Clinton, 1867 and 1868; Keokuk, 1869, 1870, 1874 and 1875; and Cedar Rapids, 1871, 1873 and 1876-1878.

In 1879 the State Fair moved to Des Moines to stay. In 1884 the legislature appropriated \$50,000 to purchase a state fairgrounds on condition that the City of

Des Moines raise an equal amount for buildings and facilities. The city concurred, and Iowa thus became the second state in the midwest to acquire a permanent site for its fair.

In 1923 the general assembly changed the former method of fair administration by providing for an Iowa department of agriculture and a state fair board, and giving this board the duty of managing the fair and the custody of the fairgrounds. Now the fair board comprises one director from each congressional district, and three directors at large elected at the annual meeting in December of the state agricultural convention. Official delegates to the convention represent each of the 103 fairs in Iowa. There are three ex officio directors on the fair board and these include the Governor, secretary of agriculture and president of Iowa State University. The president and vice president of the fair are elected by the board from the elected directors. The state fair board selects the secretary and the treasurer of the fair.

All operating expense, maintenance and other costs of the fair are paid out of fair receipts, except where the legislature may deem it advisable to make a special appropriation for such purposes.

Since 1902 the legislature has appropriated \$1,520,188 for the construction of permanent buildings on the fairgrounds, purchase of additional land and for necessary improvements. In recent years, however, the State Fair has used only its own revenues for these purposes. Altogether, since 1902, the fair itself has expended \$4,883,830 for maintenance and improvements from actual profits of the fair. One major building project financed by fair funds is the fireproof 4-H Girls' dormitory, which was formally opened and presented to the Girls' 4-H Club for their use at the 1950 Iowa State Fair. Another is the Radio and Television Center providing studios for programs originating on the grounds as well as established programs featuring well known announcers and entertainers. This building was built and in use in 1956. Premiums, amounting to over \$230,000 a year, are also provided by the fair for winners in exhibits and contests.

Iowa State Highway Commission

Central Office

Ames

Term Four Years

ROBERT R. RIGLER, Chairman, Chickasaw County, Republican; term expires June 30, 1975.

STEPHEN GARST, Vice Chairman, Carroll County, Democrat; term expires June 30, 1977.

JULES M. BUSKER, Woodbury County, Democrat; term expires June 30, 1975.

HARRY F. REED, Madison County, Republican; term expires June 30, 1975.

DAVID O. SHAFF, Clinton County, Republican; term expires June 30, 1977.

Administration

JOSEPH R. COUPAL, JR., Director of Highways.

HOWARD E. GUNNERSON, Chief Engineer.

History and Development of the State Highway Commission

The Iowa State Highway Commission was created by the general assembly in 1904. The law empowered Iowa State College to act as the State Highway Commission. The state board of education appointed Dean Anson Marston of the engineering division and Dean Charles F. Curtiss of the agricultural department of Iowa State College to serve as directors of the commission.

The directors selected Thomas H. MacDonald to serve as secretary and engineer for the commission. The duties of the commission from 1904 to 1913 were to make investigations and studies of highway conditions, to provide information and advice to local road authorities, and to conduct annual road schools for county and township road officials.

In 1913, the Thirty-fifth General Assembly created a State Highway Commis-

sion separate from Iowa State College. It was composed of three members, the dean of engineering from the state college and one member from each major political party appointed by the Governor. T. H. MacDonald was named chief engineer of the commission, a post he held until he resigned in 1927 to become the nation's first chief of the U.S. Bureau of Public Roads.

Today, the highway commission operates under Chapter 307 of the 1962 Code of Iowa. Chapter 307 was adopted by the general assembly in 1927 and created a five-member highway commission all appointed by the Governor, with no more than three of whom could be from the same political party.

The 1927 reorganization of the highway commission also placed the primary road system under the direct control and supervision of the Iowa State Highway Commission. Throughout the succeeding years, the state has placed many more responsibilities with the commission. In 1956, the growing network of interstate and defense highways was begun in Iowa. The commission is also responsible for state park and institutional roads and for general supervision of the secondary and farm-to-market road systems.

Today, the more than 112,000 miles of public roads and streets are the lifelines of the state's economy and its society. The planning, engineering, and maintenance of these important arteries are the responsibility of the Iowa State Highway Commission, county boards of supervisors, and city councils.

Organization of the State Highway Commission

On December 1, 1966, a director of highways was named to the chief administrative position of the highway commission. To the director was delegated the responsibility for the administration of all policy determined by the commission.

A realignment of the commission's organization structure in 1967 and 1969 coordinated all administrative functions under six divisions, namely, Administrative, Finance, Planning, Support Services, Development and Operations. Six district engineers supervise construction and maintenance operations throughout the state.

Outline of State Highway Commission Work

The State Highway Commission is responsible for the construction and maintenance of the primary highway system including institutional roads. Five highway commissioners, appointed by the Governor with the approval of the senate, are responsible for all policy determination allocation of resources, and approval of all programs and budgets.

The chief administrative officer, who is appointed by and responsible to the commission, is the director of highways. The director, through the divisions and departments of the organization, implements the policies and directives of the commission. The chief engineer serves as deputy director and supervises all engineering functions.

Commission meetings, open to the public, are held every other Wednesday at the central offices in Ames. Commission members determine policy matters, confer with local and regional delegations or individuals, and award contracts for highway construction, purchase of materials and equipment used in highway work.

Major functions of the organization are to (1) maintain a current inventory of existing highway facilities, (2) project future highway needs and resources, (3) plan and design the necessary additional facilities, (4) construct new facilities as resources become available (5) maintain highway facilities in a safe and well-kept condition for the traveling public, and (6) to construct and maintain toll bridges.

In addition to the commission's responsibility for the construction and maintenance of all primary roads, the statutes impose joint control with the 99 county boards of supervisors over construction on the farm-to-market system. The highway commission has no authority to originate projects on the farm-to-market system, but action by the counties is subject to commission approval. Iowa law also requires the commission to approve secondary road budgets, construction programs, and contracts for construction of roads and bridges, and advise secondary road officials on special road problems. The commission also provides engineering assistance to other state departments.

The highway commission's 69-year history is a continuing story of progress in

providing better and safer roads to serve the state's urban and rural needs. Iowa's highways, roads and streets continue to be a vital factor in the healthy growth of its agricultural, industrial and commercial economy.

The Iowa State Highway Commission's constant goal is to build and maintain as fine a system of roads as is economically possible.

An outline of the organization of the Highway Commission follows:

Office of the Director of Highways

Director of Highways and Chief Administrative Officer J. R. Coupal, Jr.
Assistant to the Director L. A. Holland

Office of the Chief Engineer

Chief Engineer H. E. Gunnerson
Special Assignments Engineer A. M. Hensing
Specifications Engineer & Emergency Planner T. E. McElherne
Beautification Administrator W. A. McDonald

Planning Division

Deputy Chief Engineer of Planning Raymond L. Kassel
Highway Planning Surveys Engineer E. R. Mills
Planning and Programming Engineer Robert L. Humphrey
Research Engineer Stephen E. Roberts
Secondary Roads Engineer James L. Stober
Urban Engineer Rex Wiant

Development Division

Deputy Chief Engineer of Development Robert H. Given
Road Design Engineer K. P. McLaughlin
Bridge Design Engineer C. Pestotnik
Right of Way Director Gordon Sweitzer
Development Support Engineer Gerald T. Solbeck
Contracts Engineer Keith E. Davis

Operations Division

Deputy Chief Engineer of Operations D. E. McLean
Construction Engineer R. H. McIntre
Maintenance Engineer F. O. Bloomfield
Materials Engineer George Calvert
Traffic and Safety Engineer Harold C. Schiel
Traffic Weight Operations Dennis Ehlert

Administrative Division

Personnel Director Donald G. Wicklund
Director of Public Information James E. Goodwin
Director of Management Review LeRoy Butler
Special Assistant Attorney General (acting) Asher E. Schroeder
Programming and Scheduling Engineer G. W. Anderson

Finance Division

Director of Finance Richard D. Johnson
Chief Accountant Virgil Raymond
Budget Director Richard C. Fish
Director of Purchasing C. H. Kies
Toll Bridge Operations Richard D. Johnson

Support Services Division

Director of Support Services John M. McCoy
Director of Central Services J. H. Ford, Jr.
Director of Data Processing James F. Hoag
Director of Facilities Management S. J. Klassen
Director of Inventory Management D. G. Carlson

District Engineers

District No. 1, Ames	Robert C. Henely
District No. 2, Mason City	Darrel D. Campbell
District No. 3, Sioux City	Walter L. Morris
District No. 4, Atlantic	Robert I. Bortle
District No. 5, Fairfield	Virgil Butler
District No. 6, Cedar Rapids	Van R. Snyder

Iowa State Office of Economic Opportunity

State Office Building
300 Fourth Street

ROBERT F. TYSON, Ankeny, Director.

The Iowa State Office of Economic Opportunity is under the direction of the Governor's office and provides assistance to the U.S. Office of Economic Opportunity grantees in such areas as management, planning, and development and operation of programs designed to meet the needs of low-income Iowans.

It assists the Governor in carrying out provisions of the Economic Opportunity Act and fosters inter-agency cooperation between state agencies dealing with the problems of the poor, with the goal of eliminating duplication of programs. The office serves as an advisory to the OEO Regional Office, working with that office on funding requests from applicants in Iowa, assisting in evaluation of all OEO-funded programs in the state and working with the regional office on providing staff training and technical assistance to Iowa agencies funded by the OEO.

The state OEO also administers the Governor's Dropout Program.

Legislative Committees**Standing Legislative Committees****Legislative Fiscal Committee**

Representative Charles Grassley, Co-Chairman.

Senator Lucas DeKoster, Co-Chairman.

Senator Willard Hansen.

Senator Eugene Hill.

Representative Joan Lipsky.

Representative Arthur Small, Jr.

Senator Ralph McCartney.

Senator Bass Van Gilst.

Representative Elmer Den Herder.

Representative Keith H. Dunton.

The Legislative Fiscal Committee was established by the 1973 session of the Sixty-fifth General Assembly and replaces the former Budget and Financial Control Committee. The committee is a bipartisan body comprised of ten members; the chairmen and ranking minority party members of the Appropriations Committees and two members of the Legislative Council, plus four members, two from each house, who are members of the Appropriations Committees but are not members of the council. The Appropriations Committee Chairmen of the Legislature serve as Co-Chairmen of the Fiscal Committee.

The Legislative Fiscal Committee determines policies of the Legislative Fiscal Bureau and directs the administration of performance audits and visitations subject to the approval of the Legislative Council.

Legislative Fiscal Bureau

Gerry D. Rankin, Director.

(Appointed by the Legislative Council upon recommendation of Legislative Fiscal Committee)

This legislative service agency was established by the 1973 session of the Sixty-

fifth General Assembly and operates under the direction and control of the Legislative Fiscal Committee, subject to the approval of the Legislative Council.

The duties of the Bureau include making recommendations to the General Assembly concerning the state's budget and revenue, furnishing information to committees on appropriations and committees on ways and means, assisting standing committees and members of the General Assembly in attaching fiscal notes to legislative bills and resolutions and reporting quarterly on the status of major state funds. The Bureau performs such other duties as shall be assigned to the Bureau by the Legislative Fiscal Committee or by the General Assembly.

Departmental Rules Review Committee

Representative Floyd H. Millen, Chairman.
 Senator E. Kevin Kelly, Vice Chairman.
 Representative W. R. Monroe, Burlington.
 Senator James F. Schaben, Dunlap.
 Representative Laverne Schroeder, McClelland.
 Senator Barton L. Schwieger, Waterloo.
 Phyllis Barry and Wayne A. Faupel of the Code Editor's office are secretaries of the committee.

The Departmental Rules Review Committee is a bipartisan body comprised of three legislators from each house of the General Assembly. Committee members are appointed for four-year terms, beginning May 1 of the year of appointment, by the respective presiding officers and are required to meet at least once every month on the second Tuesday. All administrative rules proposed by the state agencies are reviewed by the committee. The committee has the authority to make recommendations to agencies regarding proposed rules, including suggestions for correcting portions of rules which committee members find objectionable.

Legislative Council

Senator Clifton C. Lamborn, chairman; Rep. Edgar H. Holden, vice chairman; Lt. Gov. Arthur A. Neu, Sen. James F. Schaben, Sen. Vernon H. Kyhl, Rep. Andrew Varley, Rep. Dale M. Cochran, Sen. James E. Briles, Sen. Lucas J. DeKoster, Sen. Willard R. Hansen, Sen. Eugene M. Hill, Sen. Karl Nolin, Sen. Roger J. Shaff, Sen. Earl M. Willits, Rep. Donald V. Doyle, Rep. Charles E. Grassley, Rep. Joan Lipsky, Rep. James I. Middleswart, Rep. Arthur A. Small, Jr., Rep. David M. Stanley, and Rep. Delwyn Stromer.

Iowa Legislative Service Bureau

H. Serge Garrison, Director

The Legislative Service Bureau's purpose is to provide research, bill drafting, and other staff services to committees and individual members of the Iowa General Assembly. These services are provided on an objective, nonpartisan basis by a professionally trained staff. Bureau policies are established by the twenty-one member Legislative Council to whom the Bureau Director is responsible.

Major studies requested by the General Assembly, either house of the General Assembly, a legislative committee, or twenty or more members of the General Assembly are undertaken by the Bureau staff upon approval by, and in accordance with priorities established by the Council. Final reports of the studies conducted during a legislative interim are distributed to all members of the General Assembly. Service Bureau staff personnel do not make recommendations to legislators, but the Council or a legislative committee delegated by the Council to participate in a study may make recommendations to the General Assembly on the basis of facts gathered by the Service Bureau.

Minor research and reference projects, which can be completed by a Service Bureau staff member with a limited amount of work, are performed at any time upon the request of any legislator without the necessity of specific approval of the Council.

Bills are prepared by the Service Bureau for introduction in the General Assembly, at the request of any committee or individual member. The services performed

range from review and possible revision of legislative proposals developed elsewhere to complete drafting of bills on the basis of objectives stated by the requestors. Nearly 3,500 requests for preparation of bills and amendments to bills were handled by the Bureau during each of the past two legislative sessions.

The Bureau was first established in 1955 as the Legislative Research Bureau. The agency's title was changed to Legislative Service Bureau, and the former legislative Research Committee was redesignated the Legislative Council and given added responsibilities, by the 1969 regular session of the Sixty-third General Assembly.

Special Legislative Committees

Senate Steering Committee (1973 Session—Appointed March 9, 1973)—Clifton C. Lamborn of Jackson, chairman; George R. Kinley of Polk; Ralph F. McCartney of Floyd; Charles P. Miller of Des Moines; John S. Murray of Story; James F. Schaben of Harrison; and Roger J. Shaff of Clinton.

House Steering Committee (1973 Session—Appointed April 11, 1973)—Robert M. Kreamer of Polk, chairman; Adrian Brink of Lee; Glenn F. Brockett of Marshall; Donald V. Doyle of Woodbury; Richard F. Drake of Muscatine; Rollin C. Edelen of Emmet; Sonja Egenes of Story; C. Raymond Fisher of Greene; Norman G. Jesse of Polk; Harold C. McCormick of Delaware; Floyd H. Millen of Van Buren; Brice C. Oakley of Clinton; Mary T. O'Halloran of Black Hawk; Norman Roorda of Jasper; LaVerne W. Schroeder of Pottawattamie; Arthur A. Small, Jr. of Johnson; and Russell L. Wyckoff of Benton.

House Sifting Committee (1973 Session—Appointed May 8, 1973)—Edgar H. Holden of Scott, chairman; Dale M. Cochran of Webster; Elmer H. DenHerder of Sioux; Charles E. Grassley of Butler; Philip B. Hill of Polk; George J. Knoke of Pottawattamie; James I. Middleswart of Warren; W. R. Monroe, Jr. of Des Moines; Carl V. Nielsen of Polk; David M. Stanley of Muscatine; Delwyn D. Stromer of Hancock; and James D. Wells of Linn.

Higher Education Study Committee—Continuation of the study of higher education in Iowa to define the role of each type of institution receiving legislative support, with particular attention to types of programs offered, numbers and costs of students serviced, and entrance and graduation requirements, as well as the overlapping offering by two-year, four-year, and graduate institutions of all types in Iowa, with legislative proposals developed for an Iowa Master Plan for Higher Education. The study should also include a study of the best manner of funding postsecondary education, including the relationship between the enrollment of students and costs of operation at a school; the per capita cost of students in various departments; per capita costs of graduate students in graduate schools; relationship between tuition paid by the student versus the cost to the institution for providing the courses of study versus state funding; and a study of other states' methods of determining financial support for postsecondary education. The study should include a study of the kinds of programs offered at each area school and the optimum number of campuses to be operated by the area schools (HCR 60, SCR 55). Reporting date: January, 1974. Membership: eight legislative members—Representative Richard W. Welden, Chairman; Senator Leonard C. Andersen; Senator Minnette F. Doderer; Senator Willard R. Hansen; Senator John S. Murray; Representative Sonja Egenes; Representative Philip B. Hill; and Representative James D. Wells.

Land Use Policies Study Committee—Continuation of the study to develop a state land use policy which shall provide for the orderly development of land and related natural resources in Iowa, for preserving natural, cultural, and historical areas, for providing for future agricultural needs, for providing for greater uniformity of local land development plans and controlling urban sprawl, and for providing for the protection and preservation of the private and public interest in the land, water, and related resources of this state for the benefit of future generations. (HCR 66). Reporting date: January, 1974. Membership: 14 legislative members

—Speaker Andrew Varley (Temporary Chairman); Senator Irvin L. Bergman; Senator H. L. Heying; Senator Elizabeth R. Miller; Senator George F. Milligan; Senator William D. Palmer; Senator Kenneth D. Scott; Senator William P. Winkelman; Representative Dale M. Cochran; Representative LaVern R. Harvey; Representative James I. Middleswart; Representative Wendell C. Pellett; Representative Arthur A. Small, Jr.; and Representative Semor C. Tofte.

Penal and Correctional Systems Study Committee—Continuation of the study of the penal and correctional system in Iowa in order to foster a better understanding on the part of all persons concerned of the nature and problems in the state penal and correctional systems. The study should also include a study of the juvenile justice system, including the standards used to declare a juvenile delinquent, the juvenile probation and related programs, and the operation of the state juvenile institutions with recommendations. (SCR 26, HCR 26, HCR 35). Reporting date: January, 1974. Membership: 10 legislative members—Senator E. Kevin Kelly (Temporary Chairman); Senator Gene W. Glenn; Senator Gene V. Kennedy; Senator George F. Milligan; Senator Forrest V. Schwengels; Representative Donald V. Doyle; Representative George J. Knoke; Representative Joan Lipsky; Representative Harold C. McCormick; and Representative Brice C. Oakley.

Mental Health and Juvenile Institutions Study Committee—Continuation of the study of mental health and juvenile institutions, including projections for future expansion, consolidation, or closing of these facilities in conjunction with the role of the community health center. The study shall include a study of all mental health delivery systems in the state, both public and private, to use as a basis for planning of needed changes in and expansion of mental health services in Iowa. The study shall also include a study of statutory procedure for the commitment of persons to mental health institutes and recommendations. (SCR 33, HCR 37, HR 12 and H.F. 784). Reporting date: December 15, 1973, to the Legislative Council. Membership: seven legislative members, five advisory members—Representative Edgar H. Holden (Temporary Chairman); Senator Calvin O. Hultman; Senator Charles P. Miller; Senator Barton L. Schwieger; Representative Jerome Fitzgerald; Representative Joan Lipsky; Representative Scott D. Newhard; Mrs. Bernard Goldman, Dr. Herbert L. Nelson, Mental Health Authority; Nicholas Grunswieg, Bureau of Mental Health; Dr. Hormoz Rassekh, President, Iowa Psychiatric Society; and Keith Oswald, Executive Director, Mental Health Planning Committee.

Regulation of Consumer Credit Charges Study Committee—Continuation of study of legislative regulation of consumer credit charges in Iowa together with a study of the revised version of the Uniform Consumer Credit Code with recommendations. (SCR 30, HCR 32). Reporting date: January, 1974. Membership: 10 legislative members—Senator Elizabeth O. Shaw (Temporary Chairman); Senator Warren E. Curtis; Senator William E. Gluba; Senator Norman Rodgers; Senator Dale L. Tieden; Representative Robert M. Carr; Representative Lillian McElroy; Representative Richard J. Norpel, Sr.; Representative Norman Roorda; and Representative James C. West.

Iowa Crime Commission Study Committee—Study of the operations of the Iowa Crime Commission (S.F. 581). Reporting date: January, 1974. Membership: seven legislative members—Senator Clifton C. Lamborn (Temporary Chairman); Senator Eugene M. Hill; Senator William P. Winkelman; Representative Norman G. Jesse; Representative Lester D. Menke; Representative Louis A. Peterson; and Representative B. Joseph Rinas.

Civil Rights Commission and Minority Groups Study Committee—Study of the present statutory duties of the Iowa Civil Rights Commission and what changes, if any, should be made in these duties and the procedures by which these duties are discharged and to determine whether the Commission's staff and funding are sufficient, excessive, or deficient to enable the Commission to properly perform the duties and meet the responsibilities assigned by law. The study shall also include a study of the problems of minority groups in the field of education, employment, health, housing, welfare, and recreation, and existing programs and methods for

dealing with the needs of minority groups. (HF 785, SCR 58, and HCR 73). Reporting date: Dec. 15, 1973, to the Legislative Council. Membership: seven legislative members—Senator Ralph F. McCartney (Temporary Chairman); Senator John S. Murray; Senator John Y. Orr, Representative Ingwer L. Hansen; Representative William J. Hargrave; Representative Carl V. Neilsen; and Representative David M. Readinger.

Local Funding and Budgeting Study Committee—Study of county finances, including an analysis of all county funds, the need for each fund, the types of expenditures which should be allowed from the general fund of the county, and the types of limitations which should be placed on each fund. The study shall also include a study of statutes as they apply to county government and recommend appropriate revisions which will implement home rule for counties and facilitate the solution of local problems by local initiative. The study shall include a review of all aspects of the compensation, including comparisons with other government and private employees having the same or similar responsibilities and alternative methods of establishing compensation levels other than by direct action of the General Assembly. The study shall also include a study of the budget processes of local governmental subdivisions, sources available to fund local governmental operations, and types of expenditures which should be allowed. (HCR 29, SJR 5, SCR 50, HCR 68, and SCR 56). Reporting date: January, 1974. Membership: 10 legislative members—Representative Delwyn D. Stromer (Temporary Chairman); Senator James E. Briles; Senator James V. Gallagher; Senator James W. Griffin, Sr.; Senator Ralph W. Potter; Senator Bass Van Gilst; Representative Edgar Bittle; Representative John B. Brunow; Representative Robert A. Krause; and Representative David M. Stanley.

Reduction of Highway Fatalities Study Committee—Study of the causes of highway fatalities and the means by which highway fatalities can be reduced (SCR 47). Reporting date: January, 1974. Membership: 10 legislative members—Representative Robert M. Kreamer (Temporary Chairman); Senator William N. Plymat; Senator Berl E. Priebe; Senator Richard R. Ramsey; Senator Cloyd E. Robinson; Senator Ray Taylor; Representative Norman P. Dunlap; Representative Thomas J. Higgins; Representative C. W. Hutchins; and Representative Henry C. Wulff.

Energy Crisis Study Committee—Study of energy availability and uses in Iowa to develop a state energy policy that would represent a sound and coordinated effort at conserving energy for use by Iowans while conserving an ecological balance in the state. The study should include a study of energy policy positions in the areas of power plant siting policies, energy supply and use studies including the supply and use of petroleum, national energy policy, United States-Canada energy trade, support of research, federal gas pricing policies, and other areas of energy policy which are currently being considered by the executive and legislative branches of government. The study committee should coordinate its study with the executive branch study of priorities for the use of fuel and with the Iowa Development of a grain alcohol motor fuel industry. (HCR 48, SCR 54, HCR 46, HCR 74). Reporting date: January, 1974. Membership: 10 legislative members—Senator George F. Milligan (Temporary Chairman); Senator Michael T. Blouin; Senator Calvin O. Hultman; Senator Lowel L. Junkins; Senator Roger J. Shaff; Representative Glenn F. Brockett; Representative Dennis E. Butler; Representative Dale M. Cochran; Representative William E. Ewing; and Representative R. G. Miller.

Pension and Retirement Programs Study Committee—Study of pension plans and retirement programs available to Iowa public employees to include various benefits available to public employees, the relationship of IPERS benefits to Social Security benefits for public employees so covered, investment of pension funds, variable annuities, benefit determination based upon salary levels, plans for early retirement, and a comparison of benefits available under the various pension plans and retirement programs. (SCR 38). Reporting date: January, 1975. Membership: seven legislative members—Senator Warren E. Curtis (Temporary

Chairman); Senator C. Joseph Coleman; Senator John N. Nystrom; Representative Richard L. Byerly; Representative John H. Connors; Representative Rollin C. Edelen; and Representative C. Raymond Fisher.

Uniform Commercial Code Study Committee—Study of Uniform Commercial Code as enacted in Iowa and changes needed to update the Code (HCR 72). Reporting date: January, 1974. Membership: seven legislative members—Senator E. Kevin Kelly; Senator Ralph W. Potter; Senator Earl Willits; Representative William R. Ferguson; Representative George J. Knoke; Representative Jay Mengenga; and Representative Stephen J. Rapp.

Iowa Commission on Interstate Cooperation Membership (1973-1975)—Governor Robert D. Ray, Lt. Governor Arthur A. Neu, Speaker Andrew Varley, Senator James W. Griffin, Sr., Senator John S. Murray, Senator William D. Palmer, Senator W. R. Rabedeaux, Senator James F. Schaben, Representative James T. Caffrey, Representative Richard F. Drake, Representative Dennis L. Freeman, Representative Philip B. Hill, Representative Robert M. Kreamer, State Treasurer Maurice E. Baringer, Comptroller Marvin R. Selden, Jr., and Clayton Ringgenberg.

Office for Planning and Programming

(Office: 523 East Twelfth Street, Capitol Annex)

Robert F. Tyson, Ankeny, Director.

The Office for Planning and Programming (OPP) was created by Executive Order in November, 1966, as Iowa's statewide planning agency. It was established as part of the Governor's Office in 1969 by the 63rd General Assembly.

Chapter 7A, Code of Iowa, gives the office the responsibility to "coordinate the development of physical, economic, and human resource programs and to promote efficient and economic utilization of federal, state, local, and private resources." This involves providing a planning capability to the State of Iowa with emphasis on improving management functions of the Governor's Office.

OPP meets this general objective by performing the tasks that constitute the comprehensive planning process: identifying the problems and potentials of the state, formulating goals and objectives for the state, assisting the Governor and the General Assembly to establish priorities and design programs to better meet these goals, and coordinating agency activity at all levels to try to maximize program effectiveness.

Included among the activities undertaken by this office are: preparation of comprehensive statewide recommendations and plans in the areas of economic policy, education, environment, rural development, manpower training and development, youth services, developmental disabilities, and comprehensive health planning; preparation of an annual report on the economic growth and development of the state; acting as a resource center to assist the general assembly, state officials, state agencies, and local governments in effective decision-making; and compiling and maintaining current information on available and pending federal and private aid programs for state agencies and local governments and providing assistance to them in making necessary grant applications.

OPP also provides liaison between local governments and state agencies and offers technical assistance and information to counties, cities and towns, in obtaining federal financial assistance and state services.

The office maintains a state clearinghouse for the purposes of reviewing and coordinating federal grant applications and preparing reports or comments upon them in accordance with intergovernmental relations program of the federal and state governments and providing technical assistance to state and local agencies.

Responsibilities also include comprehensive planning and coordination of the State's National Highway Safety Act, distribution of federal formula funds to area alcoholism commissions, the state building code, the community development board, and the public employment program under provisions of the Emergency Employment Act of 1971.

Staff services are also provided, upon request to committees appointed by the Governor, such as the Governor's Educational Advisory Committee and the Governor's Rural Policy Council. In addition, the office prepares reports or provides assistance as the Governor or General Assembly requests.

State Advisory Board for Preserves

Appointed by the Governor

JOHN D. DODD, Ames, Chairman.
 GEORGE E. KNUDSON, Decorah.
 MARSHALL McKUSICK, Iowa City.
 SYLVAN T. RUNKEL, Des Moines.
 EDWARD T. CAWLEY, Dubuque.
 WILLIAM J. PETERSEN, Iowa City.
 FRED A. PRIEWERT, Des Moines; Director State Conservation Commission.
 K. M. MADDEN, Indianola; Board Ecologist.

(See Chapter 7 for a complete listing of the designated state preserves system.)

The 61st General Assembly in 1965 authorized the establishment of a state system of preserves to maintain areas with unusual flora, fauna, geological, archeological, scenic, or historical features as nearly as possible in their natural condition. The advisory board will approve designation of certain areas as preserves, make rules and regulations for their supervision, and recommend the inclusion of additional public and private lands in the preserves system.

State Appeal Board

All Members Ex Officio

MAURICE E. BARINGER, Treasurer of State.
 LLOYD R. SMITH, Auditor of State.
 MARVIN R. SELDEN, JR., State Comptroller.

The State Appeal Board is governed by four separate chapters of the Code of Iowa. Chapter 23 covers public contracts and bonds and allows citizens to appeal from decisions of municipalities on public improvements. Chapter 24 covers local budget laws whereby citizens can appeal on budgets adopted by municipalities. Chapter 25 covers claims against the State of Iowa and by the State of Iowa against municipalities. Chapter 25A covers tort claims filed by people against the State of Iowa where a state agency or any of its employees may have caused negligence, a wrongful act or omission. The Appeal Board reviews all claims under Chapters 25 and 25A after receiving recommendations from the Special Assistant Attorney General for Claims, and may pay such claims or submit recommendations to the legislature.

State Archeologist

(Office in Iowa City)

Appointed by Board of Regents

MARSHALL B. McKUSICK, University of Iowa, State Archeologist.

A law passed by the Fifty-eighth General Assembly (C, '62, 305A) stipulates that the board of regents shall appoint a state archeologist who shall be a member of the faculty of the department of anthropology at the University of Iowa. He has the primary responsibility for the discovery, location and excavation of archeological remains. He is required to co-ordinate all such activities through co-operation with the state highway commission, the state conservation commission and other state agencies, and is empowered to enter agreements and co-operative efforts with fed-

eral agencies. He is authorized to issue educational and scientific reports pertaining to his duties.

State Board of Accountancy

(Office at 627 Insurance Exchange Building, Des Moines)

Appointed by the Governor. Term three years.

FRED E. KOURI, C.P.A., Des Moines, term expires June 30, 1975.

HARRY B. CARLSON, C.P.A., Des Moines, term expires June 30, 1974.

LEO C. BURGER, C.P.A., Cedar Rapids, term expires June 30, 1974.

MRS. THELMA CRITTENDEN, Des Moines, Executive Secretary.

No person shall be eligible for more than two consecutive terms of office. Under the provisions of the law, the board meets at least four times during the year; at least two of such meetings shall be held in the state house. The examination fee for those taking an examination to qualify as certified public accountants is \$25. Persons granted a certificate to practice must furnish bond to the board of accountancy in the sum of \$5,000. However, in lieu of the \$5,000 bond, such person may file a certification from an insurance carrier that such person is insured as an individual or a member of a partnership, under an accountancy liability policy in an equal or greater amount. The board publishes an annual register of all persons authorized to practice accountancy in the state. Board members are compensated at the rate of \$40 per day, if funds are available.

State Board of Engineering Examiners

(Office located at 821 Des Moines Street)

Term four years. Appointed by the Governor.

ROBERT D. RECKERT, Rock Rapids, Chairman; term expires June 30, 1975.

ELDO W. SCHORNHORST, JR., Harlan, Vice Chairman; term expires June 30, 1975.

HENRY M. BLACK, Ames; term expires June 30, 1973.

BURT R. LIVINGSTON, Newton; term expires June 30, 1973.

NOEL W. WILLIS, Iowa City; term expires June 30, 1975.

W. C. WELLMAN, Des Moines, Executive Council, Secretary.

BERNADINE MILLSLADGLE, Des Moines, Assistant Secretary.

The State Board of Engineering Examiners was created by the Thirty-eighth General Assembly in 1919. No person can practice professional engineering or land surveying without first being registered with this board. The board meets from time to time and conducts examinations of applicants for registration.

The law provides that the membership of the board shall consist of five members who shall be appointed by the Governor. Each member of the board shall be a professional engineer at least 35 years of age and shall have been a resident of this state for at least three years immediately preceding his appointment and shall have had at least ten years active practice preceding his appointment and during such time shall have had charge of engineering work as principal or assistant for at least two years, and shall be a member in good standing of a recognized state or national engineering society. No two members of said board shall be from the same branch of the profession of engineering.

State Board of Regents

(Office located in Grimes State Office Building, Des Moines)

Appointed by Governor, Term of six years

STANLEY BARBER, Wellman, Republican—term expires June 30, 1979.

S. J. BROWNLEE, Emmetsburg, Republican—term expires June 30, 1979.

HARRY SLIFE, Cedar Falls, Republican—term expires June 30, 1979.

RAY V. BAILEY, Clarion, Democrat—terms expires June 30, 1975.
 MRS. H. RAND PETERSEN, Harlan, Republican—term expires June 30, 1975.
 DONALD H. SHAW, Davenport, Democrat—term expires June 30, 1975.
 JOHN D. BALDRIDGE, Chariton, Democrat—term expires June 30, 1977.
 MRS. ROBERT M. COLLISON, Oskaloosa, Democrat—term expires June 30, 1977.
 STEVEN E. ZUMBACH, Coralville*, Republican—term expires June 30, 1977
 (*He is completing unexpired term of Ralph McCartney who resigned).
 R. WAYNE RICHEY, Des Moines, Executive Secretary of the Board.

The State Board of Regents is the governing board for the State University of Iowa, Iowa City; the Iowa State University of Science and Technology, Ames; the University of Northern Iowa, Cedar Falls; the Iowa Braille and Sight Saving School, Vinton; and the Iowa School for the Deaf, Council Bluffs.

Staff of the Board Office

Appointed by the State Board of Regents

ROBERT G. McMURRAY, Des Moines, Assistant to Executive Secretary.
 WALLACE C. CALDWELL, Des Moines, Budget Officer.
 DONALD R. VOLM, Iowa City, Merit System Coordinator.
 ROGER A. MAXWELL, Des Moines, Compliance Officer.
 R. WAYNE RICHEY, Des Moines, Executive Secretary.

Institutions Governed by Board of Regents

State University of Iowa, Iowa City	Willard L. Boyd, President
Iowa State University of Science and Technology, Ames	W. Robert Parks, President
University of Northern Iowa, Cedar Falls	John J. Kamerick, President
Iowa Braille and Sight Saving School, Vinton	Frank Rocco, Superintendent
Iowa School for the Deaf, Council Bluffs	C. J. Giangreco, Superintendent

State Capitol Planning Commission

REPRESENTATIVE GLENN BROCKETT, Marshalltown.
 MRS. POLLY MOORE, Des Moines.
 WM. A. WAGNER, F.A.I.A., Dallas Center.
 JAMES HUBBELL, Des Moines.
 REPRESENTATIVE NORMAN ROORDA, Monroe.
 SENATOR WARREN CURTIS, Cherokee.
 SENATOR WILLIAM PLYMAT, Urbandale.
 STANLEY McCausland, Des Moines.

The Iowa State Capitol Planning Commission was established by the 58th General Assembly in 1959 and is composed of legislators, residents of the state appointed by the governor, the director of the Department of General Services and the state architect. The commission's purpose is to advise on the location and architecture of buildings and on other aspects of the development of Iowa's state capitol grounds.

The commission was provided funds by the 60th General Assembly for planning future expansion and development of the statehouse grounds. A report of the commission's findings was submitted to the 61st General Assembly and adopted by the assembly as the "master plan and guide for future expansion and development of the state capitol grounds of the state of Iowa."

The 61st, 62nd, 63rd and 64th General Assemblies have appropriated funds to the commission to continue studying the expansion and development of the statehouse grounds. The 65th General Assembly in 1973 appropriated the sum of \$5,000,000 to be used for the construction of an additional office building to house various state agencies.

State Comptroller

(Office located southwest corner, ground floor of Capitol Building)

MARVIN R. SELDEN, JR., Polk County, State Comptroller.

The state comptroller audits all demands by the state and preaudits all accounts submitted for the issuance of state warrants; controls the payment of all moneys into the state treasury and all payments from the state treasury; prescribes all accounting and business forms and the system of accounts and reports of financial transactions by all departments and agencies of the state government other than those of the legislative branch; keeps a central budget and proprietary control accounts of the state government; establishes a reasonable cash revolving fund for each department or institution for disbursement purposes where needed; has the custody of all books, papers, records, documents, conveyances, leases and other documents appertaining to the fiscal affairs and property of the state which are not required to be kept in some other office; apportions the interest of the permanent school fund; prepares biennially a list of all standing appropriations and furnishes a report of same to each member of the legislature; prepares the budget document and drafts the legislation to make it effective; reviews such requests for allotments as are submitted to the governor for approval; determines the need for all transfers of appropriations submitted to the governor; makes such investigations of the organizations, activities and methods of procedure of the several departments and establishments as he may be called upon to make by the governor and executive council or the legislature; furnishes any committee of either house of the legislature having jurisdiction over revenues or appropriations such aid and information regarding financial affairs of the government as it may request; prepares and submits to the governor and the legislature, on or before Dec. 1 of each year, an annual report setting forth in detail and in summary from the financial conditions and operations of the government; and prepares such other reports as the governor or the general assembly may from time to time require of him.

State Conservation Commission

See Wildlife Refuges, Hunting, Fishing Areas,
Parks, Preserves, and Forests; Chapter 7.

(Office: 300 Fourth Street, Des Moines, Iowa 50319)

LESLIE L. LICKLIDER, Cherokee, Rep.; Chairman; term expires June 30, 1975.

THOMAS A. BATES, Bellevue, Dem.; term expires June 30, 1975.

JIM D. BIXLER, Council Bluffs, Rep.; term expires June 30, 1975.

JOHN G. LINK, Burlington, Dem.; term expires June 30, 1977.

CAROLYN T. LUMBARD, Des Moines, Dem.; term expires June 30, 1977.

HERBERT T. REED, Winterset, Rep.; term expires June 30, 1979.

JOHN C. THOMPSON, Forest City, Rep.; term expires June 30, 1979.

FRED A. PRIEWERT, Des Moines; State Conservation Director.

The Iowa State Conservation Commission makes recommendations for the acquisition of state parks and preserves, forests and other state conservation areas, and is charged with the duty of administering same.

The commission is charged with the duty of protecting, propagating, increasing and preserving fish, game and fur-bearing animals, and protecting the birds of the state and the enforcement of laws relating thereto. The administration and enforcement of laws relating to boats and navigation in the state-owned inland waters of the state is a duty of the commission.

The commission has jurisdiction over the state-owned meandered lakes and streams of the state and the construction of dams and other improvements relating to such waters. The commission is designated as the agency to coordinate the planning efforts of all governmental agencies in Iowa who may wish to participate in federal funds made available under the lands and water act.

State Educational Radio and Television Facility Board

DR. ROBERT F. RAY, Iowa City, Chairman; 1970-73.
 S. J. BROWNLEE, Emmetsburg; 1973-75.
 JOHN E. van der LINDEN, Sibley, Vice Chairman; 1970-73.
 JOHN D. BALDRIDGE, Chariton; 1971-74.
 PAUL F. JOHNSTON, Des Moines; 1971-74.
 WILLIAM B. QUARTON, Cedar Rapids; 1971-74.
 MRS. EARL G. SIEVERS, Avoca; 1972-75.
 DR. LOUIS E. SMITH, Indianola; 1972-75.
 RALPH H. WALLACE, Mason City; 1973-76.
 HUGH CORDIER, Iowa City; Interim Executive Director.
 DAVID J. BRUGGER, Des Moines; Director of Administration.
 MICHAEL J. LaBONIA, Director of Programming.
 DON D. SAVERAID, Director of Engineering.

Section 88 of the Acts of the 62nd General Assembly creates a Board to be known as the State Educational Radio and Television Facility Board consisting of nine members, three to be appointed by the Board of Public Instruction, three by the Board of Regents, and three by the Governor. The purpose of the board is to plan, establish, and operate an educational radio and television facility and such other communication services as the Board may deem necessary to accomplish the educational objectives of the State of Iowa. The Board currently operated KDIN-TV Channel 11 in Des Moines and KIIN-TV Channel 12 in Iowa City.

State Executive Council

Office located on first floor of Capitol Building
 Membership—ex officio

ROBERT D. RAY, Governor.
 MELVIN D. SYNHORST, Secretary of State.
 LLOYD R. SMITH, Auditor of State.
 MAURICE E. BARINGER, Treasurer of State.
 R. H. LOUNSBERRY, Secretary of Agriculture.
 W. C. WELLMAN, Secretary.

The Executive Council was created by the adoption of the Code of 1860. The Secretary of State acted as Secretary of the Council until the enactment of the Code of 1897, which provided for a Secretary.

Business of the Executive Council

Among the duties placed upon the Executive Council by the laws of Iowa are the following: To act upon all state activities and to notify all interested persons of action taken thereon; to determine the value at which property may be taken by Iowa corporations and amount of stock which may be issued on account thereof; to approve articles of incorporation and by-laws of building and loan associations, and plan for liquidation of said associations; to approve property purchases and acceptance of gifts; to authorize department leases; to approve the issuance of patents, corrected patents and easements; to authorize and pay special assessments; to authorize and pay court costs, and special Attorney General fees; to authorize condemnation proceedings; approve bank depositories of public funds; approve compromise tax settlements; the canvass of votes cast for state and district officers; the declaration of changes in classification of cities; the approval of out-of-state travel; the appointment of the Board of Examiners of Mine Inspectors; the approval of plans for state buildings.

Report of Executive Council Secretary

Section 19.6, Code of Iowa, 1973, requires that a report of the secretary of the Executive Council be published in the **Iowa Official Register**. That portion of the report of the secretary dealing with matters of general interest is presented here.

Other matters required in the report as to Iowa cities and the official canvass of Iowa election results are presented in tables elsewhere.

The council had 51 regular meetings, 2 special meetings and convened two times as the official Board of Canvass in 1971.

The council had 52 regular meetings, 1 special meeting and convened four times as the official Board of Canvass in 1972.

Corporations Authorized To Issue Stock in Exchange for Property or out of Surplus

1971

None

1972

Jan. 31—Amana Society, Amana, Iowa.

Nov. 20—Northern Gravel Company, Muscatine, Iowa.

State Historical Society of Iowa

RUSSELL M. ROSS, President of the Board of Curators.

PETER T. HARSTAD, Director.

Board of Curators

Elected by the Society—A. W. Allen, Cedar Rapids; Mrs. Charlene Conklin, Waterloo; Robert Dykstra, Iowa City; Margaret Keyes, Iowa City; Robert L. Larson, Iowa City; Edward W. Lucas, Iowa City; Marion R. Neely, Iowa City; Dean Oakes, Iowa City; Richard Thomas, Mt. Vernon.

Appointed by the Governor—Herbert V. Hake, Cedar Falls; Mrs. Gaillard Heflin, Harlan; Philip D. Jordan, Burlington; George Mills, Des Moines; Russel M. Ross, Iowa City; Mrs. Dorothy Schwieder, Ames; Mrs. David O. Shaff, Clinton; W. O. Weaver, Wapello; Dean Zenor, Iowa City.

The State Historical Society was established by law at Iowa City in 1857. Its policies are established by the Board of Curators. The institution is supported by its members, by a state appropriation, and by gifts and grants. Many senior citizens are enrolled among the 8,599 members.

According to the Code of Iowa, the State Historical Society exists for the purposes of "collecting and preserving materials relating to the history of Iowa and illustrative of the progress and development of the state; for maintaining a library and collections, and conducting historical studies and researches; for issuing publications, and for providing public lectures of historical character, and otherwise disseminating a knowledge of the history of Iowa among the people of the state." Despite this broad mandate, in recent years the institution has used its available resources primarily to serve library users and to publish a popular magazine of Iowa history.

The library contains over 100,000 cataloged items, 11,000 bound volumes of newspapers, 6,000 rolls of microfilm, plus sizeable manuscript, pamphlet, and picture collections. Current surges of interest in family history, genealogy, state and local history have combined to place heavy demands upon the library.

The *Palimpsest*, designed to interest people from many walks of life, is published six times a year. *News For Members*, an informal newsletter about the Society and its activities, appears quarterly. In past decades many scholarly publications have appeared under the Society's imprint in book and journal form. Efforts are under way to revitalize these functions.

Two sites distant from Iowa City are administered by the Historical Society. These are the Gardner Log Cabin (location of the "Spirit Lake Massacre" of 1857), and the Toolesboro Mound Group (a Hopewell burial site near Wapello). The former is on the National Register of Historic Places; the latter is a National Historic Landmark.

Environmental legislation is creating new concerns for the historical society. The State Highway Commission and other agencies request information and serv-

ices on a regular basis. An historical specialist on the society staff is concerned with site-oriented historical matters as well as liaison with local, state, and federal organizations.

Sufficient resources are not currently available for the tasks of soliciting items "illustrative of the progress and development of the state . . . conducting historical studies and researches . . . providing public lectures of historical character," and developing markers for historical sites—all of which responsibilities are imposed by law.

The full-time staff is comprised of a director, three members of the library staff, an editor, an historical specialist, and two office workers. Several part-time, seasonal, college-work-study, and volunteer workers give valuable assistance.

State Library Commission of Iowa

A 1973 Act has created a library department which includes the State Library—formerly the Iowa State Traveling Library—the Law Library, and the Medical Library, under one State Library Commission of Iowa. The executive head is the state librarian, appointed by the commission. The commission consists of the supreme court administrator, one member of the medical profession, and three members selected at large, appointed by the Governor. The State Library and the Medical Library are located in the Historical Building. The Law Library is located in the Statehouse.

State Library

(East Wing-Historical Building)

STATE LIBRARIAN, Barry L. Porter.

Members of the State Library Commission:

Tom Muller, Chairman, Coralville—(Term ending, June 30, 1976)

Mrs. Charles R. Gee, Shenandoah—(Term ending June 30, 1974)

Richard O. Shirk, Oelwein—(Term ending June 30, 1977)

Dr. Lawrence F. Staples, Des Moines—(Term ending June 30, 1975)

Book collection, 224,046; microfilm rolls, 432; records, 15,000; cassettes, 700; films, 355; and periodicals, over 700 subscriptions.

The functions and duties of the Iowa State Library are spelled out in the Iowa Code, 303.16—303.25. The Act, Senate File 196, spells out the amendments to the Code.

The role of the library is research, bibliographic service, the supplying of books and audio-visual materials—including maintenance of a nation-wide, inter-library loan service—as well as consultant service to all state officials, state departments and state employees, to state-wide organizations, state mental, correctional and welfare institutions, to individuals without public library service, to college and university libraries and 460 public libraries in Iowa.

The Iowa State Library holds a broad and expanding specialized collection of books on Iowa and by Iowa authors, including manuscript, pamphlet and newspaper materials, and periodicals published in Iowa.

The Iowa State Library serves as headquarters for all public libraries, administering state funds, and federal funds made available under the Federal Library Services and Construction Act. Funds will be distributed to the seven regional libraries under the new Act, Senate File 271.

The Regional Library Systems are to provide supportive library services to existing public libraries and to individuals with no other access to public library service in those localities where it is presently inadequate or non-existent. Each region shall elect its board of trustees at a general election, but until the next general election, the State Library Commission will appoint the boards under the provisions set out in Sec. 2 of Senate File 271.

The seven regional libraries are: Council Bluffs Public Library; Sioux City Public Library; North Iowa Library Extension, Inc.; Des Moines Public Library; Davenport Public Library; Cedar Rapids Library; and Waterloo Public Library.

Each library named is located within the regional boundaries and staffed with professional librarians. The regional board will appoint a practicing librarian as administrator, who shall administer the public library system of the region in accordance with the objectives and policies adopted by the regional board.

Regional libraries will emphasize services to the Iowa citizen who does not presently have library service, and will act as clearing houses for reference requests and inter-library loan requests through the Iowa Library Information Teletype Exchange (I-LITE) for the entire state. Operational in 1969, I-LITE has become a sophisticated system that enables any Iowan to have access to any library material in the state within a few days, and nation-wide service, if desired.

Seven academic libraries and fourteen major public libraries, including the seven regional libraries plus the School of Library Science, University of Iowa, Iowa City, are members of I-LITE. The smaller libraries telephone the request of their patron to the I-LITE Center, a search is made via I-LITE, and the material requested is mailed to the requesting library. A unique service is provided by the School of Library Science, whereby the students answer reference questions as part of their library courses. NILE, Inc. and Keosippi are recommended by the State Library Commission of Iowa as central ordering, processing and cataloging centers.

The Iowa State Library, in connection with the Department of Social Services, provides materials and consultant services to improve libraries within all the state institutions.

Established by Governor Robert Lucas in 1839, the Iowa State Library has grown from 1,600 volumes to over 300,000 volumes, records and films.

A Governor's Conference on Libraries in 1971 was the beginning of a five-year, long-range plan for Iowa libraries. The Library Services and Construction Act in 1970 directed each state to appoint a Governor's Advisory Council on Libraries. The Iowa Council included 18 members who represented public, school, academic, institutional and special libraries and library users. This long-range plan was developed, published, and can be implemented and updated with the help of LSCA funds.

State Medical Library

(Second Floor, Historical Building)

Vacant, Medical Librarian

The Iowa State Medical Library was established as a department of the State Library in July, 1919, and became a separate library in the reorganization of the state libraries by the 48th General Assembly in 1939. In 1973, the Medical Library became a division of the State Library Commission of Iowa. (See explanation above.)

This library contains 75,200 volumes and receives 432 subscriptions for medical and scientific periodicals annually. The main work of the Iowa State Medical Library is to provide service to the medical profession of Iowa. A state-wide WATS System makes medical information available quickly and easily. Requested material is mailed the same day of inquiry.

The library has a small museum of old medical instruments.

State Law Library

(Second Floor, Statehouse)

Frances Desmond, Polk County, Law Librarian

In the reorganization of the state libraries by the 65th General Assembly, 1973, the Law Library became a division of the State Library Commission of Iowa. The law librarian is appointed by the state librarian with the approval of the Iowa State Library Commission and the Iowa Supreme Court.

The Iowa State Law Library's collection contains over 166,000 volumes, including the laws and reports of all of the states and many foreign countries, government documents, the abstracts and arguments of the Iowa Supreme Court, legal peri-

odicals, and treatises on the law; many unbound legal reference materials; copies of bills, house and senate journals, and other matter pertinent to legislative research.

Traditionally, the Iowa State Law Library's emphasis is on providing legal reference facilities for the supreme court judges, the office of the attorney general, and the state legislature, but it also serves other agencies of government and the legal profession, and in fact, belongs to and is used by all of the people of Iowa.

The library is housed in one of the most beautiful rooms in state government, with four of its five floors enclosed by ornamental balconies, its original gaslights wired for electricity, and circular wrought-iron staircases rising four stories at each end of the room.

State of Iowa Mail Room Division

RONALD LEE CARTER, Des Moines, Superintendent of Mailing Division.

The statehouse mail division has a staff of 10. These include statehouse postmaster, six mail clerk I's and three mail clerk II's. The division operates two mail trucks that average 65 miles daily, giving service to all state government offices located outside major government buildings. This constitutes about 75 stops three times daily. All mail is brought back to Central Post Office located in the Grimes State Office Building where it is metered and dispatched three times daily to the U.S. Post Office.

State Vocational Education Advisory Council

(Also known as the Career Education Advisory Council)
(Office located in Executive Hills)

Term: three years. Appointed by Governor.

DR. ROBERT KISER, Sioux City, Chairman, term expires June 30, 1976.
ROBERT L. SKINNER, Des Moines, Vice Chairman, term expires June 30, 1975.
GORDON BENNETT, Ottumwa, term expires June 30, 1975.
JAMES E. BOWMAN, Des Moines, term expires June 30, 1976.
WALTER CUNNINGHAM, Waterloo, term expires June 30, 1975.
ROBERT G. KOONS, Clinton, term expires June 30, 1974.
KENNETH R. LEWIS, Des Moines, term expires June 30, 1975.
RICHARD I. POWELL, Des Moines, term expires June 30, 1976.
JOHN REEVES, Ottumwa, term expires June 30, 1974.
ROBERT RICE, Estherville, term expires June 30, 1976.
MRS. JOANN TREADWAY, Harlan, term expires June 30, 1976.
MRS. EVELYNE VILLINES, Des Moines, term expires June 30, 1975.
JOE WHITE, Iowa Falls, term expires June 30, 1974.
HARLAN E. GIESE, Executive Director, appointed by the Council.

The State Advisory Council for Vocational Education was created by enactment of a law during the first session of the 63rd General Assembly in 1969. This council advises the State Board of Public Instruction on policy matters relating to the administration of the state plan for vocational education, conducts an annual evaluation of the vocational education effort in the state, and is to advise on the development of or amendment to the state plan for vocational education. The council is also charged with the responsibility of conducting at least one public hearing annually at which any concerns about vocational and career education can be brought to the council. The council is to perform other duties as required in order for the state to qualify for federal aid and grants for vocational education.

The law provides that the membership of the council will be limited to thirteen persons and further specifies the backgrounds of the individuals that must be represented on the council. The council will hold a minimum of one meeting each quarter.

Watchmakers' Board

WILLA J. DICKENS, Iowa City; term expires June 30, 1974.

DONALD C. SPAIGHT, Cedar Rapids; term expires June 30, 1974.

PAUL L. WIRTH, Vinton; term expires June 30, 1976.

DELMAR D. CONKLIN, Perry; term expires June 30, 1975.

I. H. PALM, Red Oak; term expires June 30, 1976.

ROBERT MORRISSEY, Des Moines; Executive Secretary, 314 Kresge Bldg.

The Fifty-first General Assembly created a Watchmakers' Board to register all persons or firms engaged in watchmaking or repair. Members of the board shall set their own per diem compensation at a rate not exceeding forty dollars per day for each day actually engaged in the discharge of their duties, with maximum compensation of \$300 a year. They are required by law to meet at least once every six months.

Index

A			
Accountancy Board	465	Bill of Rights, U.S. (See footnote page 348)	
Addresses and Telephone Numbers of Officials	4	Bird of Iowa	
Adjutant General of Iowa, The	420	Blind, Commission	
Administrative Officials	9	Blind, School for	
Adult Corrections Service Bureau	426	Board for Preserves	
Adult Services	426	Board of Accountancy	
Advisory Board for Preserves	464	Board of Architectural Examiners	
Advisory Investment Board	412	Board of Control (Combined with Board of Social Welfare under Department of Social Services)	
Aeronautics, Commission of	417	Board of Engineering Examiners	
Aging, Commission	418	Board of Examiners for Court Shorthand Reporters	
Agricultural Marketing Board	20	Board of Law Examiners	
Agricultural Statistics Division	20	Board of Nursing	
Agriculture, Department	20	Board of Parole	
Agriculture, Secretaries	329	Board of Public Instruction	
Agriculture, Secretary, Duties	20, 21	Board of Regents	
Aid to Dependent Children	428	Board of Social Welfare (Combined with Board of Control under Department of Social Services)	
Aid to Disabled	429	Board of Voting Machine Commissioners	
Alcoholism Commission	451	Boards, State	
American Independent State Central Committee	395	Bonus Board, Soldiers	
American Legion	396	Boys State and Girls State	
American Veterans of World War II	397	Boys Training School	
Anamosa Reformatory	426	Braille and Sight-Saving School	
Annals of Iowa	451	Briar Cliff College	
Annie Wittenmyer Home	427	Budget and Financial Control Committee	
Appeal Board	464	Budgets	
Appeal Board on Contracts	412	Buena Vista College	
Appointed Officials	411	Buildings and Grounds	
Apportionment, Legis.	52	Bureau of Adult Corrections Services	
Archaeologist	464	Bureau of Family and Children's Services	
Architectural Examiners	412	Bureau of Field Operations	
Archives	451	Bureau of Labor	
Area Community Colleges, Vocational Schools, and Public Community or Junior Colleges (See Area Schools)	126	Bureau of Medical Services	
Area of Counties	386	Bureau of Mental Health Services	
Area Schools and Public Junior Colleges	126	Bureau of Mental Retardation Services	
Area I—Calmar	127		
Area II—Mason City	128	C	
Area III—Estherville	128	Calendar of Official Dates	384
Area IV—Sheldon	128	Canary, Wild	313
Area V—Fort Dodge	129	Capitol—	
Area VI—Marshalltown	129	Building	304
Area VII—Waterloo	129	Design	293
Area IX—Davenport	130	Government Center	292
Area X—Cedar Rapids	130	Governor's Office	295
Area XI—Ankeny	130	Monuments	299
Area XII—Sioux City	131	Mural "Westward"	294
Area XIII—Council Bluffs	131	Overflow	300
Area XIV—Creston	131	Picture	305
Area XV—Ottumwa	132	Planning Commission	466
Area XVI—Burlington	132	Site Selection	292
Armory Board, State	422	20-Year Plan	301
Arts Council	441	Capitol Planning Commission	466
Assembly, General	33	Car Dispatcher	446
Attorney General—		Census—1970	388
Biography	23	Centennial Half Dollar	318
Duties	22	Centennial Memorial Foundation	318
Picture	23	Center of State Government	292
Attorneys General, 1853-1974	328	Central College	134
Auditor of State—		Cherokee Institute	428
Biography	17	Chief Clerk of House	54
Duties	16	Childrens' Homes	427
Picture	17	Childrens' Hospitals	428
Auditors of State, 1846-1974	327	China-Burma-India Veterans	398
B		Chiropractic Examiners	449
Banking Department	419	Circuit Court, U.S.	100
Banner of Iowa	309	City Government	307
Barber Examiners	449	Civil Defense Division	421
Baringer, Maurice E.—		Civil Rights Commission	414
Biography	19	Civil War	284
Duties	18	Clarinda Institute	428
Picture	19	Clark, Richard C.—	
Beer and Liquor Control Commission	434	Biography	24
		Picture	24

Clarke College 134
 College of Osteopathic Medicine 135
 Colleges, Junior 141
 Colleges, Schools, and Universities 113
 Area 126
 Private 134
 State 114
 Commerce Commission 441
 Commerce Commissioners, 1933-1974 330
 Commission for the Blind 416
 Commission of Aeronautics 417
 Commissioner of Insurance 415
 Commission on Aging 418
 Commission on Alcoholism 451
 Commission on Uniform State Laws 419
 Commissions, State 411
 Community Health Service 449
 Community Services Division 427
 Comptroller 467
 Congressional Delegation 24
 Congressional Districts, Counties 386
 Congressional Districts, Current 30
 Congressmen, Incumbent 27
 Congressmen, 1949-1974 31
 Conservation Commission 402
 Constitution of Iowa 353
 Amendments 373
 Signers 372
 Constitution of U.S. 339
 Amendments 348
 Control Board (Combined with Board of Social Welfare under Department of Social Services) 425
 Convention, Political, Dates 384
 Cornell College 135
 Correctional Institutions 426
 Cosmetology Examiners 449
 Counties of Iowa —
 Area 386
 Judicial Districts 386
 Officials 90
 Origin and Naming 311
 Population 386
 Precincts 386
 Senatorial Districts 386
 County Officials 90
 County Seats—Population 386
 Court Reporter Examiners 413
 Court Shorthand Reporter Examiners 413
 Courts of Iowa —
 Code Editor 108
 District 109
 Justices 104
 Nominating Commissions 112
 Supreme 103
 United States 100
 Crime Commission 447
 Criminal Investigation 423
 Crop Improvement 20

D

Dates, Official 384
 Deaf, School for 125
 Declaration of Independence 336
 Signers, Names 338
 Democratic State Central Committee 395
 Dental Examiners 449
 Department of Agriculture—
 Biography of Secretary 21
 Duties 20
 Picture 21
 Department of Banking 419
 Department of General Services 443
 Department of Health 448
 Department of History and Archives 451
 Department of Public Defense 420
 Department of Public Instruction 452
 Department of Public Safety 422
 Department of Revenue 425

Department of Social Services 425
 Adult Corrections 426
 Family and Adult Income 427
 Medical 428
 Mental Health 428
 Mental Retardation 428
 Offices and Officers 426
 Department of Social Welfare 425
 Department of Soil Conservation 429
 Departments 411
 Dependent Children, Aid to 428
 Development Commission 435
 Disabled American Veterans 398
 District Court 109
 District Judges 110
 District Judges, Election 173
 Districts—
 Congressional 30
 Iowa House 52
 Iowa Senate 52
 Division of Child Support 428
 Division of Community Services 427
 Division of Food Programs 428
 Division of Income Maintenance and Adult Services 427
 Division of Institutional Medical Service 429
 Division of Institutional Services 427
 Division of Long-Term Care 429
 Division of Program Operations 429
 Division of Program Standards 429
 Division of Special Services 427
 Division of Utilization Review 429
 Division of Veterans Services 427
 Documents 335
 Dordt College 136
 Drake University 136
 Drivers Licenses 424
 Drug Abuse Authority 446
 Duquesne University 139

E

Eastern Goldfinch 312
 Economic Opportunity, Office 458
 Educational Radio and Television 468
 Eldora Training School 427
 Elected Administrative Officials 9
 Elected Officials 7
 Election by Precincts—1972 182
 Election Days 384
 Election, District Judges 173
 Elections 143
 1972 Primary 144
 Attorney General 152
 Auditor of State 150
 Congressmen 145
 Governor 148
 Lieutenant Governor 148
 Secretary of Agriculture 152
 Secretary of State 150
 State Representative 156
 State Senator 154
 Treasurer of State 150
 U.S. Senator 144
 1972 General Election 160
 Amendments 179
 Attorney General 172
 Auditor of State 168
 Congressmen 163
 District Court Judges 173
 Governor 166
 Lieutenant Governor 166
 Precinct Returns 182
 President and Vice President 160
 Secretary of Agriculture 170
 Secretary of State 168
 State Representatives 176
 State Senators 174

Supreme Court Judges	172	Holidays	384
Treasurer of State	170	Hospital Facilities	450
U. S. Senator	162	House Clerk	54
Embalmers, Examiners	449	House Officers	54
Employment Agency License Commission	430	House Sifting Committee	460
Employment of Handicapped	432	House Speaker, Andrew Varley	53
Employment Security Agency	437	House Steering Committee	460
Employment Security Commission	436	How to Reach Your Official	4
Employment Service	437	Hughes, Harold E.—	
Employment Service, Veterans	401	Biography	25
Engineering Examiners	465	Picture	25
Environmental Service	449	Hunting and Fishing Areas	403
Examiners for Court Reporters	413		
Executive Council	468	I	
Executive Department	306	Income Maintenance and Adult Services	427
F		Incorporated Places, Population	388
Fair Board	454	Independence Institute	428
Fair, State	454	Indians in Iowa	283
Family and Children's Service Bureau	427	Industrial Commissioner	438
Fire Marshal	423	Information, General	383
Fire Protection	423	In Memoriam	89
Fishing Areas	403	Institutes for Mental Health	428
Flag Song	334	Institutional Medical Services Division	429
Flag, State	309	Institutional Services Division	427
Flower of Iowa	312	Insurance Commissioner	415
Forests, State	410	Interstate Cooperation Commission	463
Fort Madison Penitentiary	426	Investment Board, Advisory	412
Funeral Director Examiners	449	Iowa Annie Wittenmyer Home	427
		Iowa Bird	313
G		Iowa Braille and Sight-Saving School	125
General Assembly	33	Iowa Centennial	318
General Election	160	Iowa Commission on Interstate Cooperation	463
General Health	448	Iowa Congressional Delegation	24
General Information	383	Iowa Congressmen—	
General Services Department	443	Current Districts	30
Geode, State Rock	317	Incumbents	27
Geological Survey	431	Since 1949	31
Girls State and Boys State	401	Iowa Conservation Commission	467
Girls Training School	427	Iowa Constitution	353
Glenwood Hospital-School	428	Iowa Development Commission	435
Goldfinch, State Bird	313	Iowa Drug Abuse Authority	446
Government—		Iowa Employment Security Agency	436
Center of Government	292	Iowa Employment Security Commission	436
Government of Iowa	302	Iowa Executive Council	468
Government, History, and Traditions	279	Function	468
Governor—		Members	468
Biography	10	Picture	8
Duties	9	Secretary	468
1846 to Date	319	Iowa Fair	454
Mansion	295	Iowa Flag	309
Picture	296	Iowa Flag Song	334
Office	295	Iowa Flower	312
Picture (Gov. Ray)	11	Iowa Government, History, and Traditions	279
Pictures	320	Iowa Governors	319
Popular Vote for	181	Iowa Historical Society	469
Staff	9	Iowa History	280
Territorial Pictures	320	Iowa House Districts	52
Governor's Committee on Employment of the		Iowa in Civil War	284
Handicapped	432	Iowa Industrial Commissioner	438
Graceland College	136	Iowa in Korean War	291
Grand Army of Republic	398	Iowa in Spanish-American War	290
Grand View College	141	Iowa in Vietnam War	291
Graves Registration	421	Iowa in World War I	290
Great Seal of Iowa	308	Iowa in World War II	291
Grinnell College	137	Iowa Legislative Council	459
		Iowa Legislative Service Bureau	459
H		Iowa Liquor Control Commission	434
Handicapped, Employment of	432	Iowa Mail Room	472
Handicapped, Governor's Committee	432	Iowa Merit Employment Department	438
Health Department	448	Iowa Natural Resources Council	439
Health Facilities	450	Iowa Population Figures	388
Higher Education Facilities Commission	432	Iowans in Presidents' Cabinets	333
Highway Commission	455	Iowans in U. S. Supreme Court	333
Highway Safety Patrol	422	Iowa Official Register	2
Historical Museum	451	Iowa Printing Division	445
Historical Society	469	Iowa Real Estate Commission	440
History and Archives Department	451	Iowa Rock	317
History of Iowa	280	Iowa School for the Blind	125
		Iowa School for the Deaf	125

Iowa Seal 308
 Iowa Security Medical Facility 426
 Iowa Senate Districts 52
 Iowa Soldiers Home 427
 Iowa Song 334
 Iowa State Archeologist 464
 Iowa State Arts Council 441
 Iowa State Banner 309
 Iowa State Banner, Used by Legislature 318
 Iowa State Bird 313
 Iowa State Board of Regents 465
 Iowa State Commerce Commission 441
 Iowa State Crime Commission 447
 Iowa State Department of Health 448
 Iowa State Department of History and Archives 451
 Iowa State Department of Public Instruction 452
 Iowa State Fair 454
 Iowa State Flower 312
 Iowa State Highway Commission 455
 Iowa State Library 470
 Iowa State Office of Economic Opportunity 458
 Iowa State Penitentiary 426
 Iowa State Reformatory 426
 Iowa State Song 334
 Iowa State Tree 316
 Iowa State University (Ames) 116
 Iowa Supreme Court 103
 Iowa's U.S. Senators—
 Incumbent 24
 Senatorial Successions 26
 Since 1848 26
 Statistics 26
 Iowa Taxation 310
 Iowa Tree 316
 Iowa Veterans' Organizations 396
 Iowa Wesleyan College 137
 IPERS 437

J

Jail Inspection 427
 Japanese Bell Monument 299
 Judges, District, Election 172
 Judges of Supreme Court, 1838-1974 331
 Judicial Department 306
 Judicial Districts 109
 Judicial Nominating Commissions 112
 Junior Colleges, Private 141
 Junior Colleges, Public 126
 Juvenile Home, Toledo 427

K

Korean War 291

L

Labor Bureau 414
 Law Library 471
 Legislative Committees 458
 Legislative Council 459
 Legislative Department 302
 Legislative Fiscal Bureau 458
 Legislative Fiscal Committee 458
 Legislative Fiscal Director 458
 Legislative Committees, Special 460
 Legislative Service Bureau 459
 Legislature, Use of State Banner 318
 Levis 311
 Libraries, State—
 Law 471
 Medical 471
 Lieutenant Governor—
 Biography 13
 Duties 12
 Picture 13
 Lieutenant Governors, 1858-1974 325
 Lincoln and Tad Monument 299
 Liquor Control Commission 434
 Local Government 307
 Loras College 137

Lounsberry, Robert H.—
 Biography 21
 Duties 20
 Picture 21
 Luster Heights Camp 426
 Luther College 137

M

Mail Room Division 472
 Maps—
 Area Schools 133
 Congressional 30
 House Apportionment 52
 Senate Apportionment 52
 Underground Railroad 288
 Market News Division 20
 Marshalltown Soldiers Home 427
 Marycrest College 138
 Medicaid Program 428
 Medical Examiners 449
 Medical Library 471
 Medical Security Facility 426
 Medical Service Bureau 428
 Memorial Half Dollar 318
 Memorial Service—
 In the Iowa House 89
 In the Iowa Senate 89
 Men's Reformatory 426
 Mental Health Bureau 428
 Mental Health Institutes 428
 Mental Health Superintendents 428
 Mental Retardation Bureau 428
 Merit Employment 438
 Merit Employment Commission 438
 Military Division, Public Defense 420
 Mitchellville Training School 427
 Monuments 299
 Morningside College 138
 Motor Vehicle Dealers' License 424
 Motor Vehicle Registration 424
 Mount Mercy College 138
 Mount Pleasant Institute 428
 Mount St. Clair College 141

N

Naming of Iowa Counties 311
 Narcotics and Drugs 423
 Natural Resources Council 439
 Neu, Arthur A.—
 Biography 13
 Duties 12
 Picture 13
 Nominating Commissions, Judicial 112
 Nominations, Filing 384
 Northern Iowa University (Cedar Falls) 321
 Northwestern College 138
 Nursing Board 413
 Nursing Home Examiners 449

O

Oakdale Sanitorium 426
 Oak, State Tree 316
 Office for Planning and Programming 463
 Office of Economic Opportunity 458
 Offices of the House 54
 Officers of the Senate 34
 Official Dates 384
 Official Register 2
 Officials, Addresses, Telephones 4
 Old Age Assistance 427
 Operators' and Chauffeurs' Licenses 424
 Optometry Examiners 449
 Origin and Naming of Iowa Counties 311
 Osteopathic Medicine, College 135
 Ottumwa Heights College 142

P

Palmer College of Chiropractic 139

State Arts Council	441	Synhorst, Melvin D.—	
State Banner—	309	Biography	15
History	309	Duties	14
Picture	309	Picture	15
Use by Legislature	318		
State Bird	313	T	
State Board of Accountancy	465	Taxation	310
State Board of Engineering Examiners	465	Tax Commission	425
State Board of Regents	465	Taxes Collected, 1971-73	310
State Boards, Commissions, Departments	411	Tax Sources	310
State Capitol Planning Commission	466	Telephone Numbers and Addresses of Officials	4
State Civil Defense	418	Television and Radio Facility	468
State Commerce Commission	441	Terrace Hill	297
State Comptroller	467	Territorial Governors	320
State Conservation Commission	402, 467	Territorial Officials	324
State Constitution	373	Toledo Juvenile Home	427
State Crime Commission	447	Traditions	279
State Department of Health	448	Training School, Eldora	427
State Department of History and Archives	451	Training School, for Boys	427
State Department of Public Instruction	452	Training School for Girls	427
State Educational Radio and Television Facility	468	Training School, Mitchellville	427
State Employment Service	437	Treasurer of State—	
State Executive Council	468	Biography	19
State Fair	454	Duties	18
State Flag, Used by Legislature	318	Picture	19
State Flower	312	Treasurers of State, 1846-1974	328
State Forests	410	Tree of Iowa	316
State Geologist	431	Turner, Richard C.—	
State Government—		Biography	23
Center of Government	292	Duties	22
Government of Iowa	302	Picture	23
State Health Department	448		
State Highway Commission	455	U	
State Historical Department	451	United States Constitution	339
State Historical Society of Iowa	469	U. S. Supreme Court, Iowans in	333
Statehood Centennial Half Dollar	318	Universities, Colleges, and Schools	113
State Hospitals	115	Area	126
State Juvenile Home	427	Private	134
State Law Library	471	State	114
State Library	470	University Hospitals	115
Law	471	University, Iowa State (Ames)	116
Medical	471	University of Dubuque	139
State Library Commission	470	University of Iowa (Iowa City)	114
State Mail Room	472	University of Northern Iowa (Cedar Falls)	121
State Medical Library	471	United States Courts	100
State Office of Economic Opportunity	458	United States Representatives—	
State of Iowa Mail Room Division	472	Current Districts	30
State Parks and Preserves	408	Incumbents	27
State Penitentiary	426	Since 1949	31
State Printing Division	445	United States Senators—	
State Reformatories	426	Incumbents	24
State Representatives	55	Senatorial Successions	26
State Revenue Department	425	Since 1848	26
State Rock	317	Statistics	26
State Sanitorium	115	Upper Iowa University	139
State Schools and Universities	114	Use of State Banner by Legislature	318
State Seal	308		
State Senators	35	V	
State Soil Conservation	429	Vehicle Dispatcher	446
State Song	334	Vennard College	140
State Tax Commission	425	Veterans' Employment Service	401
State Tree	316	Veterans of Foreign Wars	400
State University (Ames)	116	Veterans of World War I	400
State University of Iowa (Iowa City)	114	Veterans' Organizations	396
State University of Northern Iowa (Cedar Falls)	121	Veterans' Services Division	427
State Vehicle Dispatcher	446	Vietnam War	291
State Vocational Education Advisory Council	472	Vinton School for Blind	125
Statistical Information of Counties	386	Vocational Education Advisory Council	472
Steering Committees	460	Vocational Schools (See Area Schools)	126
Superintendent of Buildings and Grounds	444	Vote (See Elections)	143
Superintendent of Printing	445	Voting Machine Commissioners	414
Superintendent of Public Instruction	452		
Superintendents of Public Instruction, 1847-1974	329	W	
Supreme Court, Iowa	103	Wartburg College	140
Supreme Court, Iowa, Justices	103	Wartburg Seminary	140
Supreme Court Judges, 1838-1974	331	Watchmakers' Board	473
Supreme Court Judges, U. S. from Iowa	333		

Westmar College	140	Women's Reformatory	426
Wild Canary	313	Woodward Hospital-School	428
Wildlife Refuges	402	Work Release Centers	428
Wild Rose, State Flower	312	World War I	290
William Penn College	141	World War II	291
Wittenmyer Home	427		