

State of Iowa

1961

IOWA OFFICIAL REGISTER

NUMBER FORTY-NINE

1961 - 1962



Published by the
STATE OF IOWA
Des Moines

Iowa Official Register



Forty-Ninth Number
1961-1962

S. E. Tennant
Superintendent of Printing

Edward F. Mason
Editor

BOOKS FOR UNDERSTANDING IOWA

Information on Iowa and its government, supplementing the Iowa Official Register in specific areas, will be found in the following publications issued by the state:

Code of Iowa 1958.

Acts of the Fifty-eighth General Assembly.

Acts of the Fifty-ninth General Assembly.

Fifty-ninth General Assembly Index.

House Bills, Fifty-ninth General Assembly.

Senate Bills, Fifty-ninth General Assembly.

House Journal, Fifty-ninth General Assembly.

Senate Journal, Fifty-ninth General Assembly.

Annotations of the Code of Iowa.

Iowa Departmental Rules.

Salary Book (annual).

Iowa State Budget 1961-1963.

Census of Iowa for the Year 1960.

Canvass of the Vote, General Election Nov. 8, 1960.

Canvass of the Vote, Primary Election June 6, 1960.

Legislative Directory Fifty-ninth General Assembly.

1961 Committees Fifty-ninth General Assembly.

How a Bill Becomes a Law.

District Court Schedules (biennial).

Phone Directory of State Departments.

Iowa Educational Directory.

Biennial or Annual Reports of the state officers and departments, such as the Attorney General, Treasurer of State, Board of Regents, Board of Control, State Commerce Commission, and numerous others.

1961 Iowa State Highway Map.

Iowa Welcomes You.

Folders and leaflets for visitors and citizens, guides to fun, education and safety.

Many educational and service publications emanating from state departments and institutions.

TABLE OF CONTENTS

(See index for details)

Elective Administrative Officials	4
The Capitol and Its Grounds	12
The Government of Iowa	23
Iowa's Congressional Delegation	30
Fifty-ninth General Assembly	37
The Courts of Iowa	103
Elective Executive Departments	117
Boards, Commission sand Departments	125
Schools, Colleges and Universities	217
Iowa's History and Symbols	264
Newspapers of Iowa	285
Population and Statistics	294
Elections and Officials	306
County Officials 1961-1962	329
Primary Election 1960	350
General Election by Counties	363
General Election by Precincts	381
The Flag and Documents	481
Constitution of Iowa	486
Declaration of Independence	507
Constitution of United States	512
Index	525

NORMAN A. ERBE

Boone

Republican

¶ Born at Boone, Iowa, Oct. 25, 1919, the youngest of six children of the Rev. Otto L. and Louise J. Erbe, the former a Lutheran pastor in Boone for 40 years. ¶ Attended Lutheran Parochial School, Boone High School and University of Iowa until 1941, when ordered to active military service. Pilot B-17 on 35 combat missions with 8th Air Force. Decorations: Distinguished Flying Cross and four air medals. Resumed law training at SUI, receiving B.A. degree in 1946 and J.D. degree in 1947. Entered law practice in Boone, 1947, with firm of Doran, Doran & Doran. ¶ Married Jacqueline Doran of Boone, 1942. They are parents of three daughters, DeElda, Jennifer, and Kevin. ¶ County Attorney of Boone County. Member: Lutheran Church, American Legion, Lions Club, Boone Chamber of Commerce (past president), Boone County Republican Central Committee (chairman 1952-1956), Iowa National Guard, Lutheran Laymen's League, Boone, Iowa, and American Bar Associations. ¶ Special assistant attorney general for state highway commission 1954-56. Co-author Iowa Highway, Road and Street Laws 1956 and Iowa Drainage Laws, 1957. Elected attorney general, November, 1956, re-elected November, 1958. ¶ Elected to the office of Governor of Iowa Nov. 8, 1960, and inaugurated Jan. 12, 1961.



Norman A. Erbe
Governor of the State of Iowa

Lieutenant Governor



W. L. MOOTY

Grundy Center

Republican

Born May 23, 1906, on a farm in Grundy County, which he operates. Son of William A. and May E. Mooty, the former having served in the House during the 37th, 38th, and 45th and 45th extra General Assemblies. Graduated from Reinbeck High School in 1924, State University of Iowa in 1928, and College of Law in 1930. Admitted to the bar and practiced law in Grundy Center until 1942. County attorney, Grundy County, 1933 to 1937. Served as Young Republican and Republican County chairman. Served on Grundy Center city council. Member Grundy County Memorial Hospital board. Director Grundy National Bank since 1934. Served with air forces from 1942 to 1946. Married Jean Lehman of Oklahoma City, Okla., Feb. 16, 1946; father of two daughters, Marcia Ann and Helen Frances. In addition to farm operation, also engaged in the automobile and farm implement business in Grundy Center. Elder in the First Presbyterian Church, member of American Legion, Rotary, Elks, Masons, Des Moines Consistory, El Kahir Shrine, Odd Fellows, and State Bar Association. Served in the House during the 54th, 55th, 56th, and 57th General Assemblies. Served as Speaker of the House in the 57th General Assembly.

Secretary of State



MELVIN D. SYNHORST

Orange City

Republican

Born in Orange City, Iowa, Jan. 21, 1914, son of Hugo and Ethel Synhorst. Attended Orange City public schools, University of California at Los Angeles and University of Iowa at Iowa City; B.A. degree, University of Iowa, 1936; juris doctor, University of Iowa Law School, 1938; admitted to Iowa Bar, 1938. Member Alpha Tau Omega social fraternity, Gamma Eta Gamma legal fraternity. Served nearly four years in World War II; member American Legion and Veterans of Foreign Wars. Member American Reformed Church, Masonic orders. Married Alice Rossing of Humboldt, Iowa, in 1941; have two sons, Robert and William. Has had banking, accounting and real estate experience. Elected Secretary of State in 1948; re-elected 1950, 1952, 1954, 1956, 1958, and 1960. President of the National Association of Secretaries of State.

Auditor of State



C. B. (Chet) AKERS

Ottumwa

Republican

Born at Frederic, Iowa, Aug. 22, 1888, son of Charles A. and Margaret T. Akers. Educated in the public schools and Ottumwa Commercial College. Engaged in the wholesale and retail coal business. Always active in Republican politics. Elected to the office of State Auditor in 1938. Married Bessie M. Roten of Albia, Iowa, Sept. 16, 1922, and has one son. A World War I veteran; served as an engineer on detached service in France. During 1932 was commander of the O. B. Nelson Post American Legion, Ottumwa, and was state vice commander in 1934; also a member of Veterans of Foreign Wars, Forty and Eight, B.P.O.E. and Masonic orders.

Treasurer of State

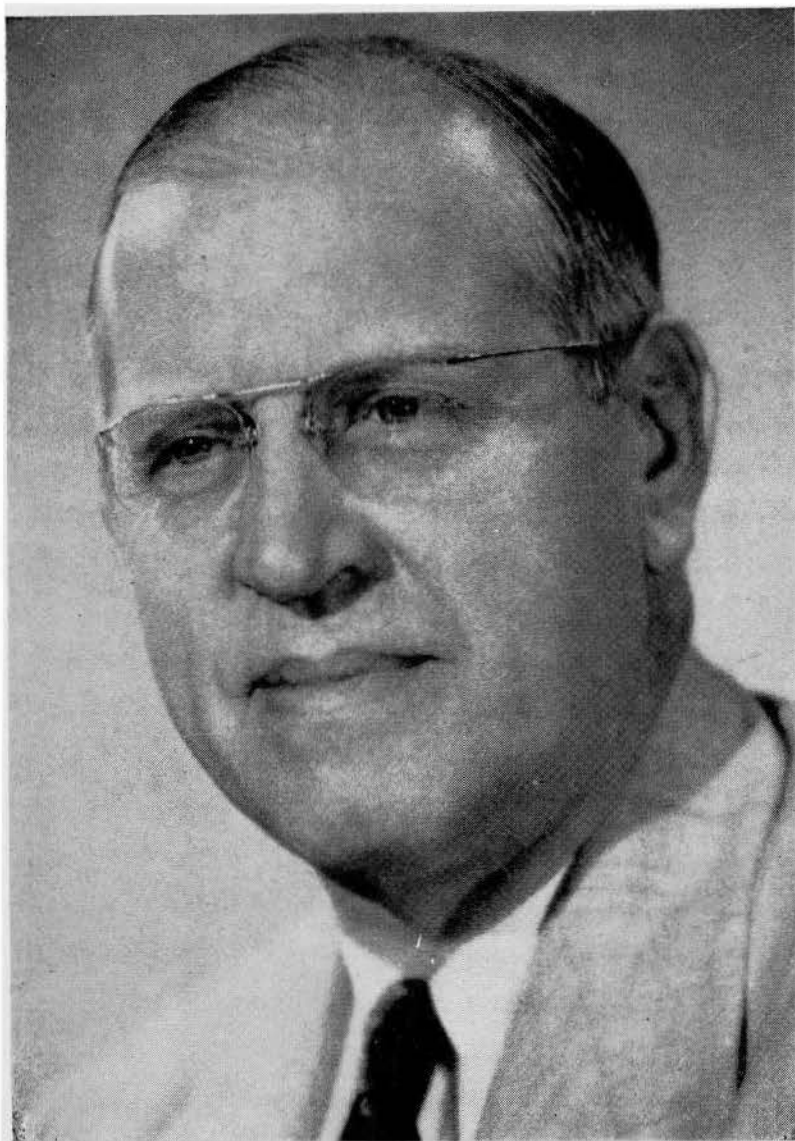

M. L. ABRAHAMSON

Boone County

Republican

Born at Pilot Mound, Iowa, Boone County, of Scandinavian parents, on June 19, 1902. Educated in Boxholm Consolidated School at Boxholm, Iowa, and State Teachers College, Cedar Falls. Appointed Boone County deputy treasurer Aug. 20, 1923, and served for three years. Elected county treasurer in 1927 and served three full terms until Jan. 1, 1933. Served as director of accounts and finance of the State Tax Commission for 12 years. Married Mary Wahl of Boone in 1926 and they have one son, Jon W. Member of Methodist Church, Masonic Lodge, Knights Templar, Consistory, Za-Ga-Zig Shrine, White Shrine and B.P.O.E. Lodge No. 98. Served as chairman of Boone County Republican Committee and is a past president of Boone Lions Garden Club. Elected Nov. 7, 1950; re-elected 1952, 1954, 1956, 1958, and 1960.

Secretary of Agriculture



L. B. LIDDY

Van Buren County

Republican

Born at Strawberry Point, Clayton County, Aug. 22, 1905. Educated in the Hawkeye Public School and the State University of Iowa. Associated with Wescott and Winks, Sumner, and owned and operated a feed, seed and produce business from 1926 to 1932. Served as dairy and food inspector for the Department of Agriculture from 1939 to 1950. Appointed chief of the dairy and food division in 1950. Appointed personnel director in January, 1961. Past member of the Farmer-Businessman Club, Keosauqua, and Keosauqua Commercial Club. Officer of the National Association of Food and Drug Officials and North Central States Association of Dairy and Food Officials. Member of the Grace Methodist Church, Des Moines, and the Za-Ga-Zig Shrine. Married Ruth Angier June 15, 1932, and has two sons, Richard and Robert, and one daughter, Joanne. Resides on a farm west of Des Moines. Appointed Secretary of Agriculture, June 19, 1961, to fill vacancy.

Attorney General



EVAN HULTMAN

Waterloo

Republican

Born in Albia, Iowa, July 15, 1925. Attended Ottumwa and Waterloo schools and Iowa State University, Ames. Received B.A. degree, 1949, and J.D., 1952, State University of Iowa. Infantry private, advanced to captain. Company commander overseas in 19th Infantry, infantry major in Army Reserve; commanded Second Battalion, 410th Infantry. On judge advocate general's staff, 103rd Infantry Division. Formed law firm of Hultman, Ball & Beekman. Black Hawk county attorney two terms. Member of county, state and American Bar Associations. Admitted to practice before U. S. Supreme Court, 1961. Wife, Betty A. Hultman. Three children: Susan, Stevan, Heidi. Member Grace Methodist Church. Past president, Waterloo Junior Chamber of Commerce; past vice president, state parliamentarian and legal counsel, Iowa Junior Chamber of Commerce; senator, Junior Chamber of Commerce International; associate legal counsel, 1957, and general legal counsel, 1958-1960, U. S. Junior Chamber of Commerce. Elected attorney general, 1960. Appointed to executive committee, National Association of Attorneys General, 1961.

The Capitol Building



The capitol building stands as a symbol of the state, and the center of its government, on an eminence east of the Des Moines River. Its golden dome, visible from the far reaches of the valley, surmounts a dignified structure of modified Romanesque architecture, typical of the style of the 1870's and 1880's, when it was built.

Broad lawns and great stone steps sweep down westward from the capitol toward the river and the Des Moines business district. Lawns, with flower beds, trees, shrubs and monuments, extend to the south, and parking lots and auxiliary buildings to the east and north. The entire area of capitol grounds includes 93 acres.

The capitol houses the offices of the governor, secretary of state, auditor, treasurer, attorney general and secretary of agriculture, the chambers of the supreme court, the state senate and house of representatives, and the law library. Other offices of state government are found also in the capitol, and in the state office building, the state historical building and other buildings on and adjacent to the capitol grounds and in downtown Des Moines.

The corner stone of the capitol was laid Sept. 29, 1873, and the building was dedicated in 1884. Construction was brought to a close in 1886. The cost was \$2,875,594.59. Expenditures were increased to a total of \$3,296,256 by repairs, restoration and redecorating following a fire in the north wing Jan. 4, 1904.

The exterior of the building is entirely of stone, with elaborate columns and handsomely designed cornices and capitals. The substructure is of dark Iowa stone topped by a heavy course of vari-colored granite cut from glacial boulders gathered from the Iowa prairies. The superstructure, or main part of the building, is of buff colored sandstone from quarries along the Mississippi River in Missouri.

The capitol is 364 feet long, north and south, by 247 feet wide. The dome, rising 275 feet above the ground floor, is overlaid with 22 carat gold.

Center of State Government

The government of Iowa centers in the venerable, golden-domed capitol, which presides over a constellation of 11 other buildings on its park-like 93 acres, and eight buildings or quarters which the state owns or leases in downtown Des Moines. Planned in 1870, the capitol was designed to house all the state's activities, but they have overflowed into one building after another as the state has grown and its functions have multiplied. Although the capitol no longer houses all the government, it still is the center of administration, of legislation and of judicial interpretation.

Here come the committees from communities, the lobbyists to see the legislators, the litigants and lawyers to contest appealed cases. Here also come the sight-seeing delegations, men wearing badges, women wearing badges, and throngs of school children. Especially during legislative sessions the children come, marshaled by their teachers, to parade up the grand staircase, look at the murals, gaze into the dome, sit in the legislative galleries, maybe even to be introduced to the legislature or to meet the governor.

There were 418 persons employed in the capitol when the Iowa State Capitol planning Commission made a recent survey. But when the legislature is in session there are also 158 legislators and their 158 secretaries and a staff of some 60 legislative clerks and assistants. And visitors throng the corridors at a rate of 400 to 500 a day; there have been 2,300. Focal point of activity, aside from the legislative halls, is the cafeteria in the ground floor corridor, where hundreds have a meal or a lunch or at least a cold drink, in the course of the day. And serious business is discussed.

Rivaling the capitol for historic interest is the state historical building, where library resources and museum exhibits abound and guided tours are conducted. First in volume of employment is the state office building, with some 1,347 persons employed. State employees in other buildings in Des Moines aside from the capitol numbered 820 when the planning commission survey was made.

How Site Was Selected And Capitol Was Built

Location of the capitol on its commanding site resulted from a series of decisions that began almost with statehood. The new state quickly recognized that the capital should be farther west than Iowa City, and the First General Assembly in 1846 authorized a commission to select a location. Amidst rivalries a Jasper County selection was made, and then rejected. In 1854, the Fifth General Assembly decreed a location "within two miles of the Raccoon forks of the Des Moines River." The exact spot was chosen when Willson Alexander Scott gave the state $9\frac{1}{2}$ acres where the capitol now stands.

A group of Des Moines citizens built a temporary capitol (which was later bought by the state), near where the soldiers' and sailors' monument now stands. In 1857 Governor Grimes proclaimed Des Moines to be the capital city, and state papers and functions were transported thither. The temporary capitol was in use for 30 years, until destroyed by fire, but in the meantime the permanent capitol was being planned and built.

The General Assembly in 1870 established a capitol commission to employ an architect, choose a plan for a building, not to cost more than \$1,500,000, and to proceed with the work, but only by using funds available without increasing the tax rate.



THE CAPITOL AND GROUNDS

The capitol and grounds, as the camera is pointed northeast, are shown as they looked on inauguration day, Jan. 12, 1961. To the right and rear of the capitol is the state office building, connected with the capitol by a tunnel. The soldiers' and sailors' monument is in the lower right, just this side of Walnut Street, which runs diagonally across the corner of the picture. Just outside the picture, at right center, is the old Amos Hiatt school building, which houses several departments. The long diagonal street beyond the capitol at left, is Grand Avenue, running easterly. Beyond Grand, with a dome, is the state historical building. Left from the historical building, with smokestack, is the heating plant, which has carpentry and paint shops, paper warehouse and document storage clustered around it, and the vocational rehabilitation building on the far side. The empty lot, with trees, at left of the heating plant is the site of the new \$1,500,000 employment security commission building. A proposal that the state purchase the property as far east as 14th Street, which cuts diagonally across the upper right of the picture, has been made by the capitol planning commission. The suggested north boundary would be the alley beyond (to the left of) Grand Avenue. The state's present holdings, of 93 acres, extend toward the viewer to include the agricultural laboratory building (former International Harvester Building) and the state garage, not shown in the picture.

The board employed Edward Clark, architect of the capitol extension at Washington, to aid in selecting plans and modifying them to keep the cost within the limits of appropriations. The board also instituted tests to ascertain whether Iowa stone could be found suitable for building. John C. Cochrane and A. H. Piquenard were designated as architects, and a corner stone was laid Nov. 23, 1871. A smaller, fulltime commission was appointed in 1872. Much of the original stone had deteriorated through waterlogging and severe weather, and had to be replaced, and the cornerstone was relaid Sept. 29, 1873.

Although the building, as planned, could not be constructed for \$1,500,000, the Cochrane & Piquenard design was retained and modifications were undertaken. Mr. Cochrane resigned in 1872 but Mr. Piquenard continued until his death in 1876. He was succeeded by two of his assistants, M. E. Bell and W. F. Hackney. Mr. Bell resigned in 1883 to become supervising architect for the treasury department in Washington, and Mr. Hackney continued until completion of the building.

Successive legislatures made appropriations and the commission built within the limits of the funds appropriated. The building was dedicated in January, 1884, when the General Assembly was in session. The governor's and other offices were occupied in 1885. The supreme court room was dedicated in 1886.

The building commission made its final report June 29, 1886. The cost had totaled \$2,873,294.59. The audit showed only \$3.77 unaccounted for in the 15 years. The commission bemoaned that it could not have had another \$30,000 to finish the frescoes and build the south and west steps.

In 1902, in order to modernize and repair the building, a third capitol commission was created. While work proceeded, a disastrous fire in the north wing, Jan. 4, 1904, ruined the house chamber and damaged other offices. The commission restored the building, purchased paintings and mosaics, and redecorated almost all the interior. The original decorations are still in the senate. These expenditures raised the total cost of the capitol to \$3,296,256.

Design of Capitol And Its Appearance

The architectural design of the capitol, rectangular in form, with great windows and high ceilings, follows the traditional pattern of the nineteenth century planning for public buildings, a modified and refined Romanesque style which gives the impression of strength and dignity combined with utility.

The commanding feature is the central towering dome. This is constructed of steel and stone and covered with 22 carat gold, which, glistening in the sunlight, can be seen from far distant places. The dome is surrounded by a lookout lantern that may be reached by long and winding stairs, and it terminates in a finial that is 275 feet above the ground floor. The rotunda beneath the dome is 67 feet in diameter. Four smaller domes of simple design rise from the four corners of the capitol. The pediment over the front entrance discloses a fine piece of allegorical sculpture.

Stone for the basement was quarried in Johnson County, Iowa; granite came from Iowa boulders; stone of the main structure from St. Genevieve and Carroll counties, Missouri; steps, columns and other parts from Anamosa, Iowa; Cleveland, Ohio; Sauk Rapids, Minn.; Lamont and Joliet, Ill. Imported and domestic marble of 29 kinds was used in the interior; and the wood used was nearly all from Iowa forests of walnut, cherry, catalpa, butternut and oak.

As is so often the case with public buildings, visitors are likely to enter on the ground floor. Although the majestic approach is up the long hill and stone steps from the west, the convenient entrance is from the parking lots on the east. The ground floor corridors are busy with cafeteria service, and in the busy season this area is thronged. Here visiting groups may stop at the custodian's office to obtain information and to inquire about guide service. There are information desks also on the upper floors.

The beauty, dignity and arrangement of the interior become apparent as the visitor stands under the dome on the first floor. Broad, lofty corridors extend west, north and south. Walls are highly decorated. The prevailing tones are brown and tan, with brighter colors in the decorations. The grand staircase is to the east. Suites opening from the south corridor are those of the governor, auditor of state, treasurer of state and the executive council. The supreme court and secretary of agriculture are to the north, the secretary of state to the west and the attorney general to the east.

The grand staircase ascends to a landing and divides north and south to bring visitors to the floor above, where the house of representatives is on the north, the senate on the south and the law library on the west.

The senate hall is 58 feet long, 91 feet wide and 41.9 feet in height. It is finished in marble, white oak and scagliola, and is furnished in mahogany. The figures in the ceiling represent Industry, Law, Agriculture, Peace, History and Commerce.

The hall of the house of representatives is 74 by 91.4 feet, and 47.9 feet in height. It is finished in marble, scagliola and black walnut.

The law library is 108.4 feet long, 52.6 feet wide and 44.9 feet high. It is furnished in ash and chestnut and beautifully wainscoted in marble.

The Mural "Westward" And Other Decoration

Extending full width of the east wall over the staircase is the great mural painting, "Westward," an idealized representation of the coming of the people who made Iowa. This was completed as part of the 1904 decoration. Edwin H. Blashfield, the artist, wrote of it:

"The main idea of the picture is a symbolical presentation of the Pioneers led by the spirits of Civilization and Enlightenment to the conquest by cultivation of the Great West. Considered pictorially the canvas shows a prairie schooner drawn by oxen across the prairie. The family ride upon the wagon or walk at its side. Behind them and seen through the growth of stalks at the right come crowding the other pioneers and later men. In the air and before the wagon are floating four female figures: one holds the shield with the arms of the State of Iowa upon it; one holds a book symbolizing enlightenment; two others carry a basket and scatter the seeds which are symbolical of the change from wilderness to plowed fields and gardens that shall come over the prairie. Behind the wagon and also floating in the air, two female figures hold respectively a model of a stationary steam engine and of an electric dynamo to suggest the forces which come with the later men. In the right hand corner of the picture melons, pumpkins, etc., among which stand a farmer and a girl, suggest that here is the fringe of cultivation and the beginning of the prairie. At the left a buffalo skull rather emphasizes this suggestion."

On the upper floor level above the "Westward" painting are six mosaics in six arched panels depicting Defense, Charities, the Executive,

the Legislative, the Judiciary, and Education. These were made in Venice from small pieces of colored stone, according to designs by Frederick Dielman of New York, who also designed the mosaic panels Law and History in the Congressional Library.

Twelve statues, high within the rotunda, beginning north of the library door, represent History, Science, Law, Fame, Art, Industry, Peace, Commerce, Agriculture, Victory, Truth and Justice.

Eight lunettes, or half-moon-shaped paintings, surrounding the rotunda are the work of Kenyon Cox, famous American artist. They are entitled: Hunting, Herding, Agriculture, the Forge, Commerce, Education, Science, Art. They are allegorical and indicate the progress of civilization.

At the top of the staircase on the south wall is a painting of a basket of corn by Floyd V. Brackney, a native of Marshall County. This picture was the center of the Iowa exhibit at the Panama-Pacific Exposition in San Francisco.

The battle flags carried by the Iowa regiments in various wars are preserved in niches on the main floor—Civil War 36; Spanish-American War 13; First World War 26. In the west hall is a plaque done by Nellie V. Walker in commemoration of the work of Iowa women in the fight for civic and political equality. In the south hall is a 26-foot photographic enlargement, showing the grand review of the 168th Infantry on the capitol grounds following their return from France in 1919.

Above the grand stairway, facing the large "Westward," are quotations. On the south side is one by Patrick Henry: "No free government or the blessings of Liberty can be preserved to any people but by a firm adherence to Justice, Moderation, Temperance, Frugality and Virtue and by a frequent recurrence to fundamental principles."

On the north side is one by G. W. Curtis: "Courageous confidence in the intelligence of the community is the sure sign of leadership and success."

Underneath it is one by Solon: "The ideal state—that in which an injury done to the least of its citizens is an injury done to all."

To the west is a quotation from William Pitt: "Where law ends tyranny begins."

Around the rotunda on the frieze above the columns is the famous Abraham Lincoln quotation: "That government of the people, by the people, for the people, shall not perish from the earth."

The Governor's Office Has Its Own History

On Jan. 1, 1885, Governor Buren R. Sherman became the first occupant of the present offices of the Governor of Iowa, following dedication of the state capitol building the year before. Much of the decoration and original furnishings of that day still are preserved in the four-room suite. The large, ornate mahogany table in the center of the reception room is an example. The frescoed ceilings were painted on the wet plaster 75 years ago.

The governor's private office was moved from the center room to the west office by Governor Albert B. Cummins in 1902. The governor's desk, in front of a large French glass mirror, also was installed at that time



**VISITORS MEET
THE GOVERNOR**

Governor Norman Erbe chats with a group of farm bureau women in his historic office on the first floor of the capitol. The massive desk was installed by Governor Albert B. Cummins in 1902 and has been used by every chief executive since. Visitors throng the capitol especially during legislative sessions, and many find opportunity to meet the governor of the state.

and has been used by all successive chief executives of Iowa. Governor Nathan Kendall (1921-1925) provided the solid, straight-back chairs for visitors.

The grandfather clock in the governor's private office dates from about 1750 and once was owned by the prominent Iowa author Emerson Hough of Newton (1857-1923). The tall clock in the office of the executive secretary is the original master clock controlling other clocks in the law library, supreme court, and legislative chambers. Operated by air, the clock must be wound once a week.

The offices are 23 feet 9 inches from floor to ceiling. The window hangings are of a fine, plush material. Lamps in the inner office are of pewter. Prisms of cut Czechoslovakian crystal decorate the chandelier in the reception room. The woodwork was carved in cherry and mahogany by skilled German craftsmen. The hearths and wainscoting are of fine domestic and imported marble. Paintings in the offices are the works of Iowa artists.

Striking Monuments On Capitol Grounds

The most striking monument on the capitol grounds is the granite shaft rising 145 feet, erected to the memory of the soldiers and sailors of the Civil War. The heroic bronze figure "Victory" is predominant, while at the base there are four groups representing different branches of the military or naval service, and numerous historical plaques and medallion portraits of typical soldiers. The original design was by Harriet A. Ketcham and work was commenced in 1894. A small and appropriate memorial to Christopher Columbus, erected by Iowa citizens of Italian ancestry, stands nearby.

General Grenville Dodge erected a monument honoring Iowa's long-time Senator William B. Allison. This is an allegorical design of heroic dimensions, depicting civic duties in the public service, and it is encompassed by a flower bed.

West of the capitol is an impressive bronze statuary group depicting the Pioneer. The cannon and mortar on the grounds are of Civil War days. The grave of Willson A. Scott, one of those who gave the state the capitol grounds, is near where he lived and is appropriately marked. A bronze cannon taken in the Spanish-American War and the head-piece of the Battleship Iowa are near the historical building. A granite block dedicated to the soldiers of the Spanish-American War also stands on the plaza east of the capitol.

In 1950, the fine record of Iowa citizens in war bond drives was rewarded with the presentation of a replica of the Liberty Bell, and it is properly stationed just across the street west of the state office building. Boy Scouts presented a replica in miniature of the Statue of Liberty and it is erected between Grand Avenue and the parking area east of the capitol building. A stone erected by the W. R. C. in honor of Crocker Post No. 12, Department of Iowa, was set in 1944.

A site for Iowa's memorial to Abraham Lincoln, a statue by Fred Torey, depicting the Civil War president and his son Tad, was scheduled to be dedicated Nov. 19, 1961. This was commissioned by Friends of Lincoln, Inc.

State Offices Overflow Into 20 Other Buildings

Originally the whole state government was housed in the capitol, but departments through the years have outgrown it, one by one or in groups, until now a 1961 map shows 13 state-owned buildings on or adjacent to the capitol grounds, one state-owned building in downtown Des Moines, and seven downtown buildings in which space is leased. There is also to be a new building for the employment security commission.

First major building to be added to the capitol group was the state historical building, planned originally in 1896 to house the Aldrich historical collection, but now the home of the state historical department



Historical Memorial and Art Building

and of a variety of library and museum functions. Known as the Historical Memorial and Art Building, it is 260 by 110 feet in size, built at the turn of the century and enlarged by an addition in 1908.

The limited area of the capitol grounds became a major political issue, and the Thirty-fifth General Assembly in 1913 set up a tax to raise \$3,000,000 to purchase lots, buildings and residences to clear the way for expansion to 93¼ acres. The land was landscaped, drives were put in and a system of lighting was installed to enhance the beauty of the capitol.

The six-story-and-basement office building, 120 by 246 feet in size, was started with an appropriation by the Forty-ninth General Assembly of \$1,650,000, available July 1, 1941. First department to move in was social welfare, Sept. 1, 1951, and occupancy was completed when the department of public instruction moved, April 24, 1952. Total cost of the building was \$4,935,892.45. A tunnel from the new office building to the state house was completed early in 1953 at a cost of \$92,841.71.

The International Harvester Building, on the southwest corner of the state house grounds, was bought in 1945. Total cost including remodeling of its five floors was \$541,972.

The Amos Hiatt school building, southeast on the grounds, was re-modeled for use of the commerce commission. An old school building on the northwest corner of the grounds was razed. The former home for governors north of the capitol was fitted for training of disabled persons.

Purchase of the old Y.M.C.A. building at Fourth Street and Keosauqua Way for \$300,000 was authorized by the Fifty-eighth General Assembly in 1959.

Construction of a building for the employment security commission was authorized by the Fifty-ninth General Assembly in 1961, with an appropriation of \$1,500,000. The site at East Ninth Street and Grand Avenue was designated by the state executive committee.

Locations of state departments are given in the list on page 22, which would be longer if all offices within departments were named. The telephone directory of state departments has 250 listings.

Proposals for Future Buildings and Grounds

Proposals for the future development of the capitol and its grounds were presented to the Fifty-ninth General Assembly in 1961 by the Iowa State Capitol Planning Commission. Immediate first fruit of these recommendations was the appropriation of \$1,500,000 for construction of the Employment Security Commission Building.

The planning commission pointed out: that the number of employees to be provided for will increase by about 20 per cent in the next 20 years; that present quarters already are overcrowded; that several of the buildings are in such states of disrepair or inappropriate structure or location that they should be removed; that additional parking space must be provided; that the beauty and dignity of the capitol grounds should be preserved and enhanced. Accordingly the commission proposed:

Purchase of additional property and expansion of the capitol grounds east to Fourteenth Street, north to the alley between Grand Avenue and Des Moines Street, and south to the railroad tracks.

Construction of the Employment Security Building.

Construction of a library building and conversion of the state historical building into a modern museum building.

Construction of a new agricultural building to bring together all agricultural agencies now housed in the capitol and in the agricultural laboratory building.

Construction of a small new office building to accommodate non-agricultural departments to be removed from the agricultural laboratory building (Harvester Building) and the Amos Hiatt Building, both of which would be taken down.

Removal of the vocational rehabilitation training facility from the capitol grounds to a site adjacent to one of the hospitals.

Removal of the highway patrol and civil defense offices to the edge of the city.

Construction of a new heating plant and maintenance facilities in a location less detrimental to the appearance of the grounds.

Suggested incidentally also was the possibility that a small downtown office building be erected if a survey should show that certain departments could best function by remaining in locations in the Des Moines business district.

LOCATION OF STATE DEPARTMENTS

STATE HOUSE

	Floor
Adjutant General	G
The main office is at Camp Dodge.	
Agriculture Department	1
Architectural Examiners	3
Attorney General	1
Auditor of State	1
Cafeteria	G
Chiropractic Board	3
Civil War Centennial	1
Code Editor	2
Comptroller	G
Custodian	G
Executive Council	1
Fair Board	G
Governor	1
Graves Registration	G
Hotel Inspector	1
Interim Committee	2
Law Library	2
Legislative Research	3
Natural Resources	3
Parole Board	G
Personnel Director	G
Pharmacy Board	3
Printing Board	G
Post Office	G
Real Estate Commission	G
Savings and Loan	1
Secretary of State	1
Spanish War	G
Supreme Court	1
Treasurer	1
U.S.W.V.	G
Veterinary Department	G

OUTSIDE BUILDINGS

Accountancy	Insurance Exchange Bldg.
Aeronautics	Airport
Banking	Central National Bldg.
Blind Commission	Old Y.M.C.A. Bldg.
Employees Assn.	421 E. 13th
Employment Security ..	114 W. 11th St.
Highway Department ..	Ames
Highway Patrol District	
No. 1	1217 E. Walnut
Iowa Development	Jewett Bldg.
Medical Examiners	Central National Bldg.
Merit System	Insurance Exchange Bldg.
Rehabilitation ..	Bankers Trust Bldg.
Selective Service	Federal Bldg.
Watchmaking Examiners ..	Flynn Bldg.

STATE OFFICE BUILDING

	Floor
Board of Control	6
Board of Regents	5
Cafeteria	6
Credit Union	3
Health Departments	3
Industrial Commission ..	5
Insurance Department	G
Nurse Examiners	6
Permit Board	G
Public Instruction	5
Public Safety	1
Including: Administration, Motor Vehicle Registration, Bureau of Criminal Investigation, Radio Communications, Dealers License Division, Research and Statistics, Fire Marshal, Safety Education, Highway Safety Patrol, Safety Responsibility and Drivers License.	
Securities	G
Social Welfare	4
Tax Commission and Departments	2
Telephone Exchange	G

OFFICE AND LABORATORY BUILDING

Agricultural Dept. Testing Labs.	5
Cafeteria	1
Car Dispatcher	1
Civil Defense	1
Conservation	3
Drivers License	1
Horticulture	1
Labor Commission	4
Liquor Control	2
Nurses' Regional Office	4
State Hygienic Lab	4

HISTORICAL BUILDING

State Historical Museum, State Census Records and Archives, Annals of Iowa, Historical Library, Iowa Newspaper Collection, Medical and Traveling Libraries.

AMOS HIATT BUILDING

Commerce Commission, Department of Mines, Prison Industries, Juvenile Parole Agents.

HEATING PLANT GROUP

Heating Plant, Carpenter Shop, Paint Shop, Garage, Document Storage, Paper Warehouse, Rehabilitation Training Center.

The Government of Iowa

By Russell M. Ross

Political Science, State University of Iowa

The government of the State of Iowa is based on a constitution adopted by the people and upon statute laws enacted from time to time by the general assembly.

Iowa has always used the separation of powers doctrine, dividing the governmental authority into its legislative, executive and judicial components. Iowa has had two state constitutions, the first approved in 1846, the second in 1857. Only eight states are now using constitutions adopted prior to the Iowa constitution of 1857. The present constitution has been amended 21 times.

The Iowa constitution's "Bill of Rights," Article I, is one of the best sections of the state constitution. It has been used as a reference guide for the model state constitution written by the National Municipal League and by the framers of the 1948 New Jersey constitution.

The Electorate—All men and women who have lived in Iowa for six months, in the county in which they claim residence for 60 days, and in the precinct 10 days, are entitled to vote if they are citizens of the United States 21 years of age or over. Persons convicted of infamous crimes and those declared idiotic or insane are, however, disfranchised. The right of women to vote in Iowa is based upon the nineteenth amendment to the United States constitution.

Election Days—The regular elections for national, state, district and county officers are held on the Tuesday following the first Monday of November of the even-numbered years. Candidates, with a few exceptions, are nominated at the primary election held on the first Monday in June preceding the general election. Provision is also made for nominations by petition or convention. Political parties must use the primary for nominating candidates, except for the judiciary, but in case no candidate receives the necessary 35 per cent at the primary, a convention may nominate.

The regular election date for municipal officers is the first Tuesday following the first Monday of November of the odd-numbered years. If a municipal primary election is necessary it is held on the second Tuesday prior to the regular municipal elections.

Legislative Department

General Assembly—The legislative authority of the State of Iowa is vested by the constitution in a general assembly which consists of a senate and a house of representatives. The terms of both senators and representatives begin on the first day of January following their election. Regular sessions are held biennially, commencing on the second Monday of January of the odd-numbered years. Special sessions of the general assembly may be called by the proclamation of the governor.

House of Representatives—The house of representatives consists of 108 members, elected for two years. Each of the 99 counties is entitled to one representative and each of the nine counties having the largest population elects an additional representative. Any person who has resided in the state for one year and has the qualifications of a voter is eligible for election as a representative. Women were admitted to the

general assembly by an amendment of the state constitution adopted in 1926.

The house of representatives elects a speaker and other officers. Each house makes its own rules of procedure.

Senate—The senate consists of 50 members, elected by districts for a term of four years. A senatorial district contains from one to three counties, and elects one senator. According to the constitution, approximately one-half the senators are to be elected at each alternate biennial election, but due to changes in the districts, the terms of 21 senators now expire at the end of each alternate legislative biennium and those of 29 in the intervening years. Senators must be 25 years of age and have the other qualifications required of representatives. Members of both houses of the Iowa general assembly are paid \$30 for each day that they are in session. The speaker and lieutenant governor are paid \$60 per diem.

The last change in the apportionment of the Iowa legislature occurred in 1904.

Executive Department

Elective Officers—The constitution of Iowa makes provisions for a governor, lieutenant governor, secretary of state, auditor of state, treasurer of state and attorney general, who are elected for terms of two years at the regular biennial elections in the even-numbered years. In addition, the general assembly has made provision for a secretary of agriculture, elected for two years. A board of commerce commissioners of three members, at present elective, will become appointive by the governor in 1963. A superintendent of public instruction is chosen by a state board of public instruction, consisting of one member from each congressional district in Iowa and one appointed at large by the governor.

Governor—The supreme executive power of the state is vested in the governor. It is his duty to see that the laws are enforced, to supervise the official business of the state, to make recommendations to the general assembly, and to appoint various officers and boards. Most major appointments are subject to confirmation by the senate. He has the power to call special sessions of the legislature and veto acts passed by the general assembly, but a majority of two-thirds of each house may pass a bill over his veto. To qualify as governor, a person must have been a citizen of the United States and a resident of the state for at least two years and must be 30 years of age or over at the date of election.

Lieutenant Governor—The lieutenant governor, who must possess the same qualifications as the governor, succeeds the governor in case of his death, resignation or disability. His chief function is to act as president of the senate.

Appointive Officers—In addition to the elected executive officers mentioned, there are a number of appointive officers, including the comptroller, the superintendent of banking, the insurance commissioner, the labor commissioner, the adjutant general, the commissioner of public health, the industrial commissioner and commissioner of public safety, all appointed by the governor, usually with the approval of the senate. The governor also appoints the members of a number of administrative boards, including the state board of regents, the board of control of state institutions, the state tax commission, the board of parole, the state board of conservation, the liquor control commission, the state highway commission and the unemployment compensation commission.

Executive Council—The executive council is an ex-officio board made up of the governor, secretary of state, auditor, treasurer and secretary of agriculture.

State Printing Board—The state printing board has three ex-officio members—the secretary of state, auditor and attorney general—and two members appointed by the governor. The board appoints the superintendent of printing.

Judicial Department

The judicial department of the State of Iowa is vested by the constitution in a supreme court, district court and inferior courts as the general assembly shall provide.

Supreme Court—The supreme court consists of nine justices, elected for terms of six years, approximately one-third being elected at each regular biennial election. The justices name one of their number as chief justice, and he serves in that capacity until the expiration of his term. The supreme court appoints a reporter of the supreme court who is also the code editor, a supreme court statistician, and a clerk.

Attorney General—The constitution also provides for an attorney general who is elected at the regular biennial election for a term of two years. He represents the state in legal matters, gives advice to state officers, and has, in addition, certain administrative functions.

Judicial Districts—The State of Iowa is divided by law into 21 judicial districts, composed of from one to nine counties. The voters in each district elect from two to eight judges.

There are now 75 district judges in the state. One of the district judges presides over the district court sessions in each county. A county attorney and a clerk of the court are elected by the voters in each county.

Inferior Courts—The general assembly has provided also for other inferior courts. Each township is authorized to elect two justices of the peace who hear cases involving minor offenses and hold preliminary hearings on more serious charges. Municipal courts, superior courts, police courts and mayors' courts are authorized in cities and towns under various restrictions. Municipal courts are optional in cities having a population of 5,000 or more and superior courts in cities with 4,000 or over. Both municipal and superior court judges are elected for four-year terms.

Municipal Courts—If a city of the first class has neither a municipal nor a superior court, the council shall appoint a police judge in commission governed and city manager cities and may provide for the election or appointment of a police judge in such cities under the general law. In all municipalities having none of these special courts, the mayor acts as the police judge.

Jury Trials—Jury trials are the rule for serious cases, but under certain conditions may be waived or denied. Petit juries consist of 12 persons who must be "electors," except in some courts of restricted jurisdiction where the number of jurors may be six persons.

Local Government

County Officials—The State of Iowa is divided into 99 counties, the boundaries of which may not be changed unless the change is approved by the voters of each county concerned. A board of supervisors consisting of three, five or seven members is the chief administrative agency in the county. They appoint a county engineer, county home steward, medical examiner, county welfare director and other administrative officials. In addition, an auditor, who is the clerk of the board of supervisors, a sheriff, county attorney, recorder, treasurer, and clerk of the

district court are elected by the voters, the terms being four years except for the county attorney, who is elected for two years.

A county superintendent of schools is chosen every three years by a county board of education. The county assessor is chosen by the board of supervisors, county board of education and the mayors of the various towns in the county, for a term of six years. They likewise fix his salary.

Local Functions—The Iowa county is a quasi-political corporation which collects municipal, school, county and state taxes, enforces state laws, has charge of poor relief and certain other welfare activities, and shares with the state highway commission the management of the roads and bridges in the county.

Townships, which in earlier days were effective units of local government within the counties, have lost almost all of their functions, except for the election of justices of the peace, in which many townships default.

City Government—The laws of Iowa also authorize the incorporation of cities and towns. These municipalities derive their authority from the general assembly and have only the powers specifically granted to them. Four cities and towns are governed by special charters granted before the adoption of the present constitution which forbids such acts of incorporation. Four cities have the commission form of government; seven have adopted the city manager plan by popular election; and 13 others have a city manager by ordinance. Members of the commission are elected by the voters. The city manager in cities adopting that plan by a popular vote is appointed by the council.

Municipal Classes—All other municipalities are under the general law. Municipalities are classified according to population into cities having over 15,000 population; cities having from 2,000 to 15,000 population; and towns having less than 2,000 population. Nine hundred and sixteen municipalities have the mayor-council form of government, both the mayor and the members of the council being elected by the voters for two-year or four-year terms.

City Councils—The council is the policy-making body in municipal government and it is also the chief administrative agency in the mayor-council cities. The mayor presides over the council, although he is not a member, and has the power to veto acts of the council subject to a two-thirds majority vote over his veto. He supervises municipal activities and in cities and towns which do not have a municipal, superior or police court, he serves as police judge. He also appoints certain officers, including the marshal or chief of police, the city health officer, and members of the police and fire board, and other officials that the council may direct him to appoint. The city solicitor and clerk, and in some cases the engineer and members of the zoning board of adjustment are chosen by the council.

Taxation

Tax Sources—Taxation is probably the most important governmental power. The present state tax system of Iowa is a multiple tax system based largely on sales, personal income and corporation taxes. There are also taxes on inheritance, gasoline, cigarettes, beer and chain stores. The property tax is the primary source of revenue for local government in Iowa.

Tax Levies—Property is assessed by the county assessors with some aid from the state tax commission. Assessments are subject to revision by local boards and by the state tax commission. Various mill levies for state, county, school and municipal purposes are computed by the county auditor on the assessed valuation. Tax money is paid to the county treasurer, who distributes it to the proper fund. Levies for county, school or municipal purposes are, in most cases, limited by state law. In larger cities, city assessors function in addition to the county assessors.

Calendar of Official Dates

Code 1958, section 541.85, provides that the following designated days "... Shall be regarded as holidays for all purposes relating to the presentation for payment or acceptance, and for the protesting and giving notice of the dishonor of bills of exchange, drafts, bank checks, orders and promissory notes, and any bank or mercantile paper falling due on any of the days below named shall be considered as falling due on the succeeding business day."

Holidays

New Year's Day	January 1
Lincoln's Birthday	February 12
Washington's Birthday	February 22
Memorial Day	May 30
Independence Day	July 4
Labor Day	First Monday in September
General Election	First Tuesday next after first Monday, November, even-numbered years
Veterans Day	November 11
†Thanksgiving Day	Fourth Thursday, November
Christmas Day	December 25
And all Sundays	

†By proclamation of governor.

Special Observance Days

By Proclamation of the Governor

Bird Day—March 21.

Arbor Day—Usually the last Friday in April.

Mother's Day—The second Sunday in May.

Flag Day—June 14, anniversary of adoption of the United States flag by the Continental Congress at Philadelphia, 1777.

Independence Sunday—The Sunday preceding the Fourth of July.

Columbus Day—October 12.

Filing Nomination Papers

State and National—For United States senator, representatives in congress, and all elective state offices, to be filed in the office of the secretary of state not more than 85 nor less than 65 days prior to the date set for holding the primary election. (C., '58, §43.11.)

County—For all elective county offices, to be filed in the office of the county auditor at least 55 days prior to the date fixed for holding the primary election. (C., '58, §43.11.)

Township or Precinct—For elective offices of a subdivision of a county to be filed with the county auditor 55 days prior to the primary. (C., '58, §43.21.)

Cities and Towns—For elective offices in all cities and towns to be filed at least four weeks prior to primary election. (C., '58, §363.11.)

School—For all elective offices in each independent city, town or consolidated district, shall be filed with the secretary of the school board not earlier than 30 nor less than 10 days before the election. (C., '58, §277.4)

Primary Election Dates

Municipal—The primary election in all cities and towns on the second Tuesday prior to the regular election. (C., '58, §363.17.)

General—The primary election shall be held the first Monday in June in each even-numbered year. (C., '58, §43.7.)



Spiral Stairway Facilitates Access to 150,000 Volumes of Law Library

Election Dates

Cities and Towns—Regular city and town elections shall be held biennially on the first Tuesday after the first Monday in November of odd-numbered years.

School—The regular school election shall be held annually on the second Monday in September; except in cities over 125,000 population, where the election will be held biennially on the second Monday in September of odd-numbered years. (GA'58, ch 186,§5.)

General—The general election for state, district, county and township officers shall be held on the first Tuesday next after the first Monday in November of each even-numbered year. (C., '58, §39.1.)

Political Convention Dates

County—Each political party shall hold its county convention on the fourth Friday following each primary election. (C., '58, §43.89.)

State—Each political party shall hold a state convention not earlier than the first nor later than the fifth Wednesday following the county convention. (C., '58, §43.107.)

Judicial—Each political party shall hold a state judicial convention not less than one or more than two weeks after their regular state convention. (C., '58, §46.1.)

District—Each political party shall hold a district judicial convention in districts where judges are to be elected not earlier than the first nor later than the fifth Thursday following the county convention. (C., '58, §46.8.)

Presidential or Special—Precinct caucuses, county conventions and state conventions of each political party are held in the years presidents are elected and usually during the months of March and April on call of the state chairmen of the political parties.

Election of State Officials

Each two years in Iowa, the people elect their governor, lieutenant governor, secretary of state, auditor of state, treasurer of state, secretary of agriculture and attorney general.

State commerce commissioners were elective officials until 1959 when the 58th General Assembly enacted legislation providing for their appointment by the governor. The superintendent of public instruction is named by a state board of public instruction, consisting of one member from each congressional district and one appointed at large by the governor.

The justices of the supreme court are elected for terms of six years. District judges are elected for terms of four years.

Members of the senate are elected for four years; house members for two years.

County Officers Given Four Year Terms

In 1960 a clerk of courts, auditor and sheriff were elected for four years; the treasurer and recorder two years. Then in 1962 and thereafter all will hold office four years. The county attorney will be elected every two years.

Elections in Iowa occur in even-numbered years.

Election of Federal Officials

Federal elections occur each four years, on the first Tuesday after the first Monday in November of even years. The next election will be in 1964. The constitution provides that the only elected federal officials are the president, vice-president, U. S. senators and U. S. representatives. All other officers are appointive—practically all by the president. U. S. senators serve a term of six years; house members serve terms of two years. House members will be elected in 1962.

United States Senator From Iowa



BOURKE B. HICKENLOOPER

Linn County

Republican

Born in Blockton, Iowa, July 21, 1896, son of Nathan O. and Margaret A. Hickenlooper, both of whom were born in Taylor County. Graduate of Iowa State University department of industrial science and of the Iowa law school of the University of Iowa. Entered the practice of law in Cedar Rapids, Iowa, in 1922. Served 21 months in the Army during World War I, a portion of which was spent overseas with the 339th Field Artillery. Married Verna E. Bensch in 1927, and has two children, Mrs. Russell Oberlin and David B. Member of the Consistory and Shrine, B.P.O.E., Odd Fellows, Moose, American Legion and Veterans of Foreign Wars. Affiliated with the Methodist Church. Served Linn County in the House of Representatives two terms; lieutenant governor, 1939-43; governor, 1943-45; elected United States Senator 1944; re-elected 1950, 1956.

United States Senator From Iowa



JACK RICHARD MILLER

Woodbury County

Republican

Home town: Sioux City. Born June 6, 1916. Moved to Sioux City from Illinois with parents in 1932; also resided in Taylor County (Bedford), from which he entered service in January, 1942. Served four years with U. S. Air Force, assignments including Air Force Headquarters, Washington, D.C., faculty of U.S. Army Command and General Staff School, Ft. Leavenworth, Kansas, and China-Burma-India Theater of Operations. Colonel in U.S. Air Force Reserve. Graduate of Creighton University (A.B. 1938) and Columbia University Law School (LL.B. 1946), with post-graduate work at State University of Iowa College of Law (1946). Attorney, office of chief counsel, Internal Revenue Service, Washington, D.C. (1947-1948); assistant professor of law, University of Notre Dame College of Law (1948-1949). Member of Iowa House (1955-1956) and Senate (1957-1960). Elected to United States Senate Nov. 8, 1960, for six-year term beginning Jan. 3, 1961. Tax lawyer and farm tax writer. Married and four children.

Iowa Congressional Districts

The eight representatives from Iowa who were elected to the Eighty-seventh Congress in 1960 were elected from eight congressional districts which were established by act of the Forty-ninth General Assembly which convened Jan. 13, 1941.

Senate File 540, "to redistrict the state into eight congressional districts," became effective as to the nomination and election of representatives in congress in 1942.

Congressional districts included counties shown below:

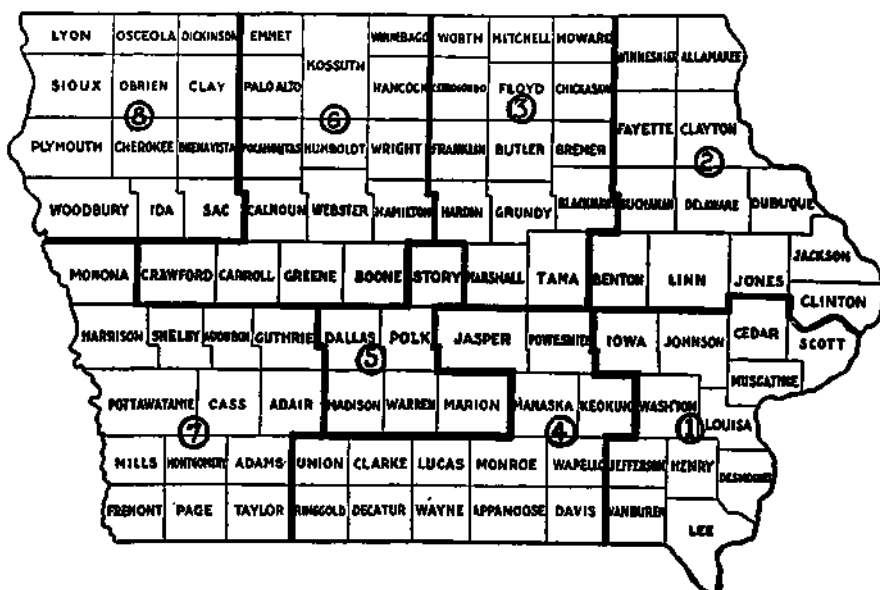

Redistricting April 15, 1941. Iowa population 2,538,268

First District—Lee, Van Buren, Des Moines, Henry, Jefferson, Washington, Louisa, Muscatine, Scott, Cedar, Johnson and Iowa.

Second District—Winneshiek, Allamakee, Fayette, Clayton, Buchanan, Delaware, Dubuque, Jackson, Clinton, Jones, Linn and Benton.

Third District—Worth, Mitchell, Howard, Cerro Gordo, Floyd, Chickasaw, Franklin, Butler, Bremer, Hardin, Grundy, Black Hawk, Marshall and Tama.

Fourth District—Jasper, Poweshiek, Mahaska, Keokuk, Union, Clarke, Lucas, Monroe, Wapello, Ringgold, Decatur, Wayne, Appanoose, Davis.

Fifth District—Story, Dallas, Polk, Madison, Warren and Marion.

Sixth District—Emmet, Kossuth, Palo Alto, Winnebago, Hancock, Wright, Humboldt, Pocahontas, Calhoun, Webster, Hamilton, Crawford, Carroll, Greene and Boone.

Seventh District—Monona, Harrison, Shelby, Audubon, Guthrie, Pottawattamie, Cass, Adair, Mills, Adams, Montgomery, Fremont, Page and Taylor.

Eighth District—Lyon, Osceola, Dickinson, Sioux, O'Brien, Clay, Plymouth, Cherokee, Buena Vista, Woodbury, Ida and Sac.

The seven representatives from Iowa who will be elected to the Eighty-eighth Congress in 1962 will be elected from seven congressional districts which were established by act (S.F. 480) of the Fifty-ninth General Assembly which convened Jan. 9, 1961.

Redistricting was required because the 1960 census revealed that Iowa's representation in the house would have to be reduced by one. The seven districts determined by the general assembly have populations as follows: first, 403,048; second, 442,406; third, 403,442; fourth, 366,119; fifth, 391,489; sixth, 397,877; seventh, 353,156. The districts are as shown below.

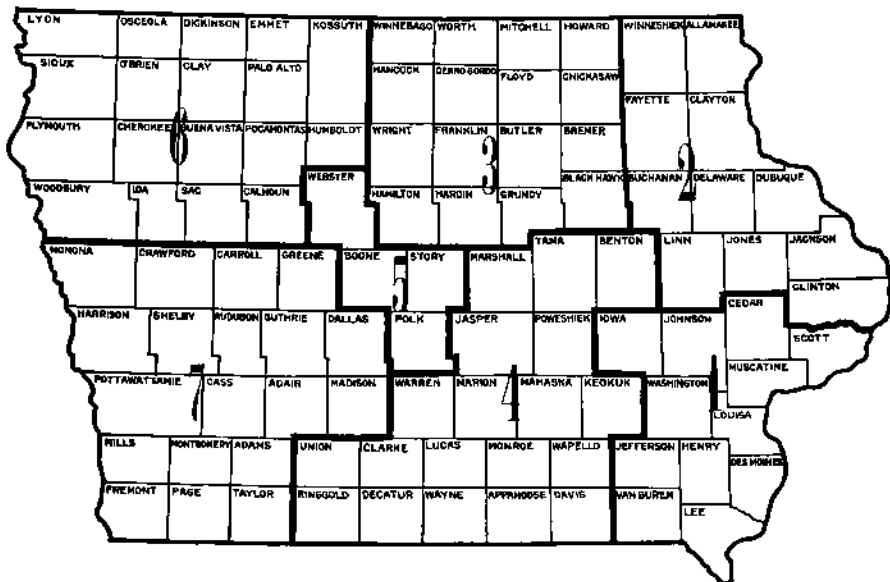

Redistricting May 3, 1961. Iowa population 2,757,537.

First District—Iowa, Johnson, Cedar, Scott, Washington, Louisa, Muscatine, Jefferson, Henry, Des Moines, Van Buren and Lee.

Second District—Winneshiek, Allamakee, Fayette, Clayton, Buchanan, Delaware, Dubuque, Linn, Jones, Jackson and Clinton.

Third District—Winnebago, Worth, Mitchell, Howard, Hancock, Cerro Gordo, Floyd, Chickasaw, Wright, Franklin, Butler, Bremer, Hamilton, Hardin, Grundy and Black Hawk.

Fourth District—Marshall, Tama, Benton, Jasper, Poweshiek, Warren, Marion, Mahaska, Keokuk, Union, Clarke, Lucas, Monroe, Wapello, Ringgold, Decatur, Wayne, Appanoose and Davis.

Fifth District—Webster, Boone, Story and Polk.

Sixth District—Lyon, Osceola, Dickinson, Emmet, Kossuth, Sioux, O'Brien, Clay, Palo Alto, Plymouth, Cherokee, Buena Vista, Pocahontas, Humboldt, Woodbury, Ida, Sac and Calhoun.

Seventh District—Monona, Crawford, Carroll, Greene, Harrison, Shelby, Audubon, Guthrie, Dallas, Cass, Pottawattamie, Adair, Madison, Mills, Montgomery, Adams, Fremont, Page and Taylor.

United States Representatives From Iowa



SCHWENGEL, Fred Republican
First District Congressman—Davenport

Born in Franklin County, Iowa, May 28, 1907. Educated in rural schools and graduated from Northeast Missouri Teachers College, Kirksville, Mo., in 1930, and took graduate work at the University of Iowa. School teacher and athletic coach, 1930-1937. General Agent for American Mutual Life Insurance Company in Davenport since 1937. Married Ethel Cassidy of Purdin, Mo.; father of two children, Franklin and Dorothy. Member: Baptist Church, Zarephath Consistory, Knights of Pythias, Kaaba Shrine, York Rite Bodies, DeMolay Legion of Honor, Civil War Round Table and Lincoln Group. Life member of Phi Sigma Epsilon and Blue Key fraternities. Active in Scott County council of churches. Past president of Iowa Junior Chamber of Commerce, Scott County and First District Young Republicans. President of Iowa Book Collectors Club, President of the Lincoln Group of the District of Columbia. Five terms Iowa House. Elected to U. S. House of Representatives, November 1954. Re-elected November 1956, 1958 and 1960.



BROMWELL, James Edward Republican
Second District Congressman
Cedar Rapids

Born in Cedar Rapids, March 26, 1920; attended Johnson School and graduated from Franklin High School in 1938; B.A. degree, University of Iowa in 1942; entered the U. S. Army as a private, served 4 years, and was discharged as a captain; married Dorothy Bennett of Mapleton, Iowa; four children, Tommy, Helen, Cathy and Jim; returned to the University of Iowa to study law and received LL.B. degree in 1950; was admitted to the bar and began practice in Cedar Rapids; assistant Linn County attorney 1956-59; owns and manages a 168-acre farm near Center Point; member of Metropolitan Kiwanis Club, American Legion, Masons, Elks, and the County, State and National Bar Associations; attends Quaker meetings; elected to the 87th Congress Nov. 8, 1960.



GROSS, H. R. Republican
Third District Congressman—Waterloo

Born at Arispe, Iowa, June 30, 1899, and reared on a farm; education, rural schools, University of Missouri School of Journalism; profession, newspaper reporter and editor from 1921 to 1935; radio news commentator from 1935 to 1948; military service, Mexican Border Service 1916, American Expeditionary Forces World War I. Member Presbyterian Church, Masonic Lodge, Elks, American Legion, Veterans of Foreign Wars. Married Hazel E. Webster, Cresco, Iowa, June 29, 1929; two sons, Phil and Alan. Elected to the Eighty-first Congress from Third Iowa district Nov. 2, 1948; re-elected Nov. 7, 1950; Nov. 4, 1952; Nov. 2, 1954; Nov. 6, 1956; Nov. 4, 1958; Nov. 8, 1960.

KYL, John

Republican

Fourth District Congressman—Bloomfield

Born May 9, 1919, at Wisner (Cuming County), Neb. Received A.B. degree from Nebraska State Teachers College, M.A. from the University of Nebraska, and did other graduate work at the University of Nebraska and Drake University. Married Arlene Griffith in 1940; three children: Jon, Jannene and Jayne. Is a Presbyterian. Elected to 86th Congress in 1959 and to the 87th Congress in 1960.

**SMITH, Neal**

Democrat

Fifth District Congressman—Altoona

Attended Missouri University College of Liberal Arts, Syracuse University Schools of Public and Business Administration; graduated Drake University Law School, 1950, LL.B. Married Beatrix Havens, 1945, two children, Douglas, age 13, and Sharon, age 6. Operates 80-acre farm near Altoona, Iowa; practicing attorney in Des Moines, Iowa, until elected to Congress, Nov. 4, 1958. Member, Methodist Church; served four years in World War II, citations include nine battle stars, Air Medal, four oak leaf clusters, and Order of the Purple Heart. Former chairman, Polk County Board of Social Welfare; former assistant county attorney for Polk County, Iowa; attorney for about fifty school boards in Iowa; and member, Disabled American Veterans; Masonic Order; Moose and various farm, school, and service organizations. Elected to 86th and 87th Congresses. Member government operations, education and labor committees.

**COAD, Merwin**

Democrat

Sixth District Congressman—Boone

Born at Cawker City, Kan., Sept. 28, 1924. Lived on Nebraska farm and in Auburn, Neb. Graduated from Auburn High School in 1941. Was graduated from Texas Christian University, Fort Worth, Texas, in 1945. Took graduate studies at T.C.U., at Brite College of the Bible and at Drake University in Des Moines, Iowa. Member: Mount Olive Lodge No. 79, A.F. and A.M., Boone, Iowa; Kiwanis International; Des Moines River Council on Flood Control; Iowa Society Crippled Children and Adults. Active in Boy Scout work. Elected to the 85th Congress Nov. 6, 1956, the 86th Congress Nov. 4, 1958, and the 87th Congress Nov. 8, 1960.



**JENSEN, Ben Franklin**

Republican

Seventh District Congressman—Exira

Born Dec. 16, 1892, on a farm near Marion, Linn County, Iowa; commissioned second lieutenant during World War I; employed by a lumber company, 1914 to 1938; member of Lutheran Church; married Charlotte E. Hadden of Clearfield, Iowa, and they have one daughter, Betty (Mrs. Donald G. Fitzpatrick); elected to the 76th, 77th, 78th, 79th, 80th, 81st, 82nd, 83rd, 84th, 85th, 86th and 87th Congresses.

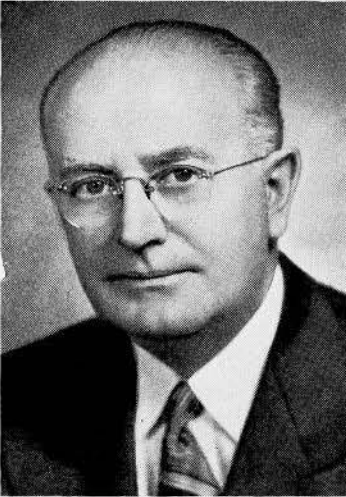
**HOEVEN, Charles B.**

Republican

Eighth District Congressman—Alton

Born in Hospers, Iowa; graduated from Alton High School in 1913 and from the State University of Iowa, B.A. degree in 1920 and LL.B. in 1922; admitted to the Iowa Bar in 1922; admitted to practice before the United States Supreme Court, 1946; county attorney of Sioux County, Iowa, 1925-1937; member of Iowa State Senate 1937-41, president pro tem Iowa State Senate 1939-41; chairman Republican State Convention, 1940; member, Phi Alpha Delta legal fraternity, Masonic bodies, Presbyterian Church; veteran of World War I, serving with the A.E.F. in England and France; member of American Legion, V.F.W., D.A.V., and Veterans of World War I; awarded certificate of accomplishment, State University of Iowa, June, 1947; honorary degree, LL.D., Westmar College, 1956; Republican midwest regional whip, 82nd Congress, Republican deputy whip, 83rd, 84th, 85th, 86th, and 87th Congresses; chairman, Republican conference, House of Representatives, 1957, 1958, 1959, 1960, and 1961; ranking Republican member, committee on agriculture, House of Representatives. Married Velma Ruth Pike, of Toledo, Iowa; two children, Pauline Ruth Marshall and Charles Pike. Elected to 78th, 79th, 80th, 81st, 82nd, 83rd, 84th, 85th, 86th, and 87th Congresses.

Iowa Senatorial Districts

Current Apportionment

The State Senatorial Districts of Iowa from which the senators of the Fifty-ninth General Assembly were elected were the districts arranged by the Fifty-fifth General Assembly in 1953. In the 1961 session, 29 senators, elected in 1960, were serving the first half of a four-year term, and 21 senators, elected in 1958, were serving the second half of a four-year term. The 50 districts were as shown below.

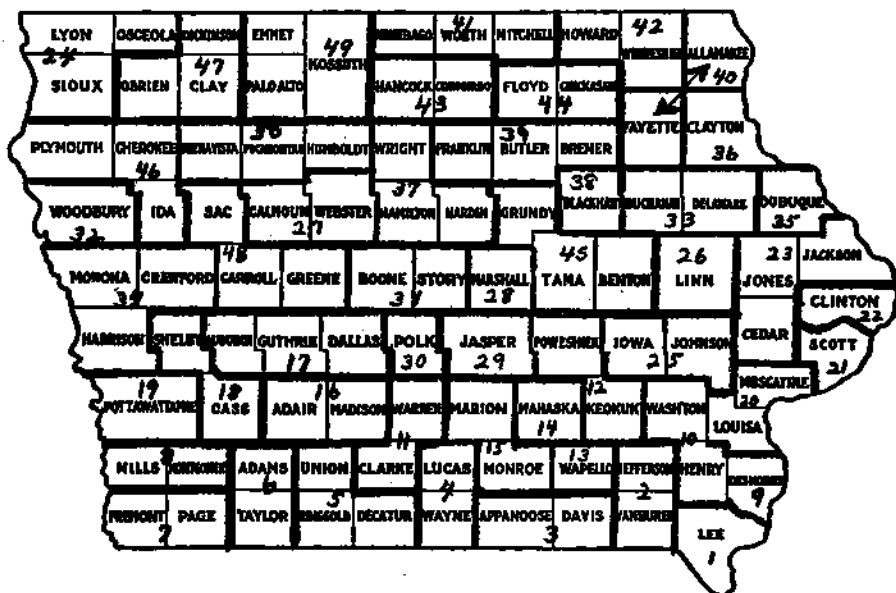

1. Lee.
2. Jefferson, Van Buren.
3. Appanoose, Davis.
4. Lucas, Wayne.
5. Decatur, Ringgold, Union.
6. Adams, Taylor.
7. Fremont, Page.
8. Mills, Montgomery.
9. Des Moines.
10. Henry, Washington.
11. Clarke, Warren.
12. Keokuk, Poweshiek.
13. Wapello.
14. Mahaska.
15. Marion, Monroe.
16. Adair, Madison.
17. Audubon, Dallas, Guthrie.
18. Cass, Shelby.
19. Pottawattamie.
20. Louisa, Muscatine.
21. Scott.
22. Clinton.
23. Cedar, Jackson, Jones.
24. Lyon, Osceola, Sioux.
25. Iowa, Johnson.
26. Linn.
27. Calhoun, Webster.
28. Marshall.
29. Jasper.
30. Polk.
31. Boone, Story.
32. Woodbury.
33. Buchanan, Delaware.
34. Crawford, Harrison, Monona.
35. Dubuque.
36. Clayton.
37. Hamilton, Hardin, Wright.
38. Black Hawk.
39. Bremer, Butler, Franklin.
40. Allamakee, Fayette.
41. Mitchell, Winnebago, Worth.
42. Howard, Winneshiek.
43. Cerro Gordo, Hancock.
44. Chickasaw, Floyd.
45. Benton, Grundy, Tama.
46. Cherokee, Ida, Plymouth.
47. Clay, Dickinson, O'Brien.
48. Carroll, Greene, Sac.
49. Emmet, Kossuth, Palo Alto.
50. Buena Vista, Humboldt, Pocahontas.

Reapportionment for Coming Sessions

The state constitution requires that the state be redistricted after each census, but with the stipulation that no county may have more than one senator. The number of districts is fixed at 50. Acting on this mandate, the 59th General Assembly redistricted the state as shown herewith.

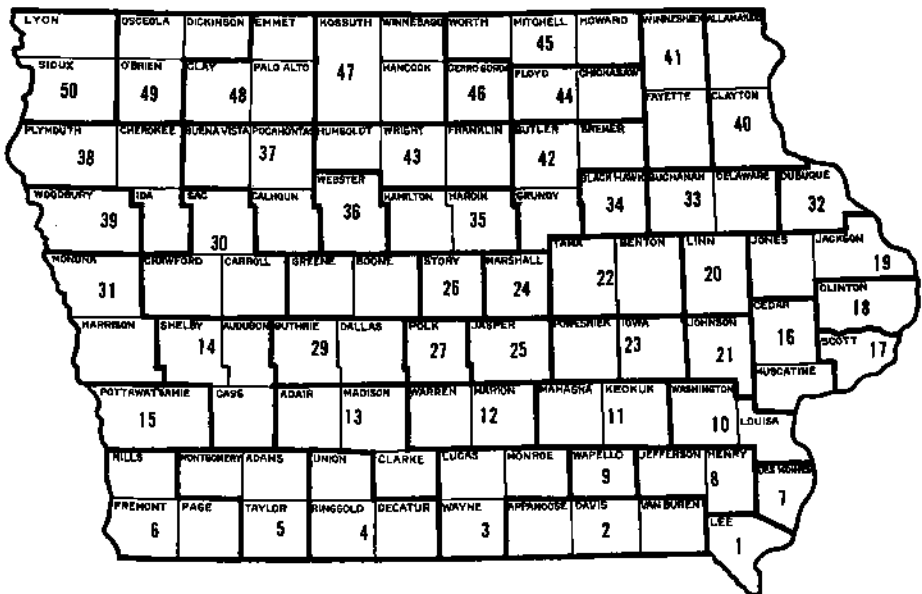

Senators will be elected in 1962 from the districts so indicated, and in 1964 from the districts so indicated. Terms will be for four years, except as indicated. Seven counties, as designated, will be attached to certain designated present districts for the purpose of representation in the 1963 session. The act does not affect the terms of office of senators already elected.

1. Lee. 1962.
2. Appanoose, Davis, Van Buren. 1964.
3. Lucas, Monroe, Wayne. 1964.
4. Decatur, Ringgold, Union. 1964.
5. Adams, Montgomery, Taylor. 1964.
6. Fremont, Mills, Page. 1962.
7. Des Moines. 1962.
8. Henry, Jefferson. 1962.
9. Wapello. 1962.
10. Louisa, Washington. 1962.
11. Keokuk, Mahaska. 1964. (Keokuk attached to the present 14th district for 1963 session.)
12. Marion, Warren. 1964.
13. Adair, Clarke, Madison. 1964.
14. Audubon, Cass, Shelby. 1962.
15. Pottawattamie. 1964.
16. Cedar, Muscatine. 1964. (Muscatine attached to the present 23rd district for 1963 session.)
17. Scott. 1962.
18. Clinton. 1962.
19. Jackson, Jones. 1964, 2-year term.
20. Linn. 1964.
21. Johnson. 1964.
22. Benton, Tama. 1962.
23. Iowa, Poweshiek. 1962.
24. Marshall. 1964.
25. Jasper. 1962.
26. Story. 1964, 2-year term.
27. Polk. 1962.
28. Boone, Greene. 1964. (Greene attached to the present 31st district for 1963 session.)
29. Dallas, Guthrie. 1964.
30. Carroll, Crawford, Sac. 1962.
31. Harrison, Monona. 1962.
32. Dubuque. 1962.
33. Buchanan, Delaware. 1964.
34. Black Hawk. 1962.
35. Hamilton, Hardin. 1962.
36. Webster. 1964.

37. Buena Vista, Calhoun, Pocahontas. 1962.
38. Cherokee, Ida, Plymouth. 1964.
39. Woodbury. 1964.
40. Allamakee, Clayton. 1964.
41. Fayette, Winneshiek. 1964.
(Winneshiek attached to the present 40th district for 1963 session.)
42. Bremer, Butler, Grundy. 1964.
(Grundy attached to the present 39th district for 1963 session.)
43. Franklin, Humboldt, Wright. 1964, 2-year term. (Humboldt attached to the present 27th district for 1963 session. Wright attached to the present 43rd district for 1963 session.)
44. Chickasaw, Floyd. 1962.
45. Howard, Mitchell, Worth. 1962.
46. Cerro Gordo. 1964.
47. Hancock, Kossuth, Winnebago. 1964.
48. Clay, Emmet, Palo Alto. 1964.
49. Dickinson, O'Brien, Osceola. 1964.
50. Lyon, Sioux. 1964.

Constitutional Amendment

Further reapportionment, more fully representing population, is proposed in a constitutional amendment, passed by the Fifty-ninth General Assembly. This amendment (the Shaff plan) would permit a populous county to have more than one senator, and would increase the number of senators to 58. To become effective, this proposal must be approved by the Sixtieth General Assembly and by vote of the people, to whom it could be presented in 1964. If approved, it would permit election in 1966 of senators to serve in a 1967 General Assembly under the new plan. The 58 districts would be delineated by a joint committee of the Republican and Democratic parties.

SESSION SIFTING AND STEERING COMMITTEES

Senate Steering Committee—Rigler, chairman; Lynes, ranking member; Dykhouse, Eppers, Fisher, Frommelt, Hoxie, Nystrom, Putney, Schroeder, Wiley.

Senate Sifting Committee—Lynes, chairman; Long, ranking member; Elvers, Hoschek, Nolan, O'Malley, Prentis, Price, Shaff, Shoeman, Vance, Van Eaton, Walker.

House Steering Committee—Robinson, chairman, Mensing, ranking member; Briles, Carstensen, Darrington, Duffy, Dunton, Eldred, Fisher of Greene, Grassley, Hagedorn, Hakes, Halling, Johannes, Knock, Lisle, Messerly, Mowry, Patton, Shaw, Sickels, Smith of Dickinson, Wells, Wier.

House Sifting Committee—Vermeer, chairman; Naden, ranking member; Cunningham, Den Herder, Dietz, Edgington, Fischer of Grundy, Goode, Hagie, Hanrahan, Hanson of Lyon, Hirsch, Jarvis, Kreager, Loss, Lynes, McElroy, Ossian, Parker, Paul, Peterson of Woodbury, Rapson, Riley, Sersland, Scherle, Smith of O'Brien, Stephens, Swisher, Tabor, Walter.

Officers of the Senate Fifty-Ninth General Assembly

W. L. MOOTY, <i>President</i>	Grundy Center
IRVING D. LONG, <i>President Pro Tempore</i>	Manchester
J. KENDALL LYNES, <i>Majority Floor Leader</i>	Plainfield
ANDREW G. FROMMELT, <i>Minority Floor Leader</i>	Dubuque
CARROLL A. LANE, <i>Secretary</i>	Carroll
EDNA GILLESPIE, <i>Assistant Secretary and Journal Clerk</i>	Des Moines
LARRY A. HERRMANN, <i>Reading and Assistant Law Clerk</i>	Des Moines
ANTHONY M. CRITELLI, <i>Law Clerk</i>	Des Moines
RUTH E. FISHER, <i>Secretary's Secretary</i>	Des Moines
RUTH MOSHER, <i>Secretary to Lieutenant Governor</i>	Des Moines
PHYLLIS H. HALL, <i>Secretary's Clerk</i>	Des Moines
HELEN WAGNER, <i>Assistant Journal Clerk</i>	Des Moines
MARETTA H. BLANCHARD, <i>Engrossing Clerk</i>	Des Moines
JUNE PETERSON, <i>Enrolling Clerk</i>	Des Moines
RELDA ARMINGTON, <i>Payroll Clerk</i>	West Des Moines
DOROTHY HOHNBAUM, <i>Supply Clerk</i>	Des Moines
ALICE MAE HULBERT, <i>Assistant Enrolling Clerk</i>	St. Charles
KATHERINE WALTER, <i>Assistant Enrolled Bills Clerk</i>	Des Moines
MARGARET SCHULTZ, <i>Assistant Enrolled Bills Clerk</i>	Des Moines
FRED A. SMITH, <i>Sergeant-at-Arms</i>	Des Moines
VICTOR E. LINDQUIST, <i>Assistant Sergeant-at-Arms</i>	Chariton
JOHN NELSON, <i>Assistant Sergeant-at-Arms</i>	Jewell
W. E. SHELTON, <i>Bill Clerk</i>	Des Moines
DANIEL E. SMITH, <i>File Clerk</i>	Des Moines
DOYLE W. DARNALL, <i>Assistant File Clerk</i>	Winterset
ALBERT MARSHALL, <i>Chief Doorkeeper</i>	Northwood
WALTER A. McCORKLE, <i>Assistant Doorkeeper</i>	Winterset
JAMES RISDEN, <i>Assistant Doorkeeper</i>	Cedar Rapids
JOHN B. NELSON, <i>Assistant Doorkeeper</i>	Atlantic
J. WILLARD STRANAHAN, <i>Assistant Doorkeeper</i>	Des Moines
CHARLES HANSON, <i>Assistant Doorkeeper</i>	Altoona
DORA DYKHOUSE, <i>Postmistress</i>	Rock Rapids



LANE, Carroll A., Carroll
Republican
Secretary of the Senate

Born at Eldora, Iowa, May 9, 1905, son of George W. and Lillian L. Lane, grandson of W. H. McCulloch, who served in the 20th General Assembly from Jasper County. Attended rural school and high school in Jasper County. Graduate in agricultural economics from Iowa State University. Married Mildred Johnston of Stockport, Iowa, in 1935. Father of two children, Jon Allen and Lynda Carol and a foster daughter, Patricia Margaret. Has been in school work, the theatre business and now owns and operates a summer resort on Lake Okoboji. Member of the Methodist Church, Masons, Knights Templar, Shrine, B.P.O.E. Served in the House of Representatives in the 50th, 50th Extra and the 51st General Assemblies and a member of the Interim Committee in 1945 and 1946, and as secretary of the senate during the 54th, 55th, 56th and 59th General Assemblies.

Senators of the Fifty-ninth General Assembly

BENEKE, Donald G., Laurens

Republican

50th Senatorial District—Buena Vista, Humboldt and Pocahontas Counties

Born March 14, 1916, at Laurens, Iowa. Son of Anton Beneke and Theresa Mefferd Beneke. Graduated Laurens High School, 1933. B.A., University of Iowa 1937, J.D., University of Iowa 1939. Practiced law Belmond, Iowa, 1939-1943. U. S. Army 1943-1945. Practiced law Laurens, Iowa, 1946 to present. Married Mardell Sell of Gowrie, Iowa, 1939. Three children: Don Jr., Ann, Mary. County attorney Pocahontas County 1951-1954. Affiliated with Laurens school board 1947-1961, as secretary, member of board, president. Member Legion, VFW, Masonic Lodge, Methodist Church. Elected to senate at special election May 1, 1961, and seated May 4.



BROWN, John J., Emmetsburg

Democrat

49th Senatorial District—Emmet, Kossuth and Palo Alto Counties

Born in Ruthven, Iowa, April 27, 1913. Graduated from Ruthven public school. Received B.S.C. degree in Commerce, State University of Iowa, 1933-1937. Married Joyce Devlin of Emmetsburg, June 19 1943. Has three sons, John, David and Gregory. Veteran of World War II, 1942-1946, Captain U. S. Army. Mayor of Emmetsburg, 1952-1956. Past vice president and director of Iowa Real Estate Association. Member of American Legion, Veterans of Foreign Wars, Lions Club, and director of Industrial Corporation. Engaged in real estate and insurance business. Owner of 320 acres in Palo Alto county. Member of St. Thomas Catholic Church, Emmetsburg, Iowa. Member of the House of Representatives in the 58th General Assembly.



BUCK, Howard C., Melbourne

Republican

28th Senatorial District—Marshall County

Born in Marshall county, Iowa, Oct. 10, 1899. Graduated from State Center high school in 1916. Married Erma D. Newton, March 12, 1920. Children: Wilma (Mrs. Gene Baker), State Center, Iowa; Dorothy (Mrs. Ted Campbell), Cedar Rapids, Iowa; Wayne, Melbourne, Iowa; Edith (deceased), and Marilyn, Melbourne, Iowa. Actively engaged in farming since 1920 and operated grain and feed business in Melbourne several years. Member of Masonic order A.F. and A.M., Melbourne; State Historical Society; Kiwanis club; Izaak Walton League; Methodist Church; Melbourne Community Club, and Marshall County Farm Bureau. Served in House of Representatives four terms. Serving third session in Senate.



**BUTLER, Guy G., Rolfe (Deceased)**

Republican

50th Senatorial District—Buena Vista, Humboldt and Pocahontas Counties

Born in Beattie, Kan., March 5, 1887. With parents, moved to Pocahontas county, Iowa, in 1888. Educated in public schools, Rolfe high school, graduated 1909. Northwestern University, 1913; degree D.D.S., Psi Omega, Theta Nu Epsilon. Married Suma Grenova in Swatow, China, 1921. Held seventh license ever issued to practice dentistry in Imperial Japanese empire. Dentist by royal appointment to royal household of King Rama VI, of Siam. Farm owner in Des Moines township, member Farm Bureau. Founder, stockholder, director and chairman of the board of the Rolfe State Bank; president Iowa Bankers Association, 1956. Member Masonic orders, including Shrine. Twice elected mayor of Rolfe. Delegate to Republican national convention, 1952. Three terms in House. Second term in Senate. Died in the morning of April 12, 1961, following a day of active participation in Senate debate.

**COLEMAN, C. Joseph, Clare**

Democrat

27th Senatorial District—Calhoun and Webster Counties

Born of a pioneer family on March 14, 1923, on a farm homesteaded by a great grandfather in Webster County. Attended St. Matthew's Academy, Clare, Iowa, Iowa State University, and Bradley University. Formerly a technician for the U.S.D.A. Married Katherine Burken, Des Moines, in 1945. Director of local school board, member of Fort Dodge Chamber of Commerce, Y.M.C.A., Izaak Walton, Knights of Columbus. National Farmers Organization, National Farmers Union and Farm Bureau. Panelist for the 1955 National Farm Institute, named Webster County outstanding young farmer 1957. Married Polly Pfanz, Cedar Rapids, 1954. Three sons, Joe Jr., Kevin and Kerry. Farms 414 acres in Webster County. Produces seed corn for Garst and Thomas Hybrid Corn Co. Elected to Senate in 1956 and 1960.

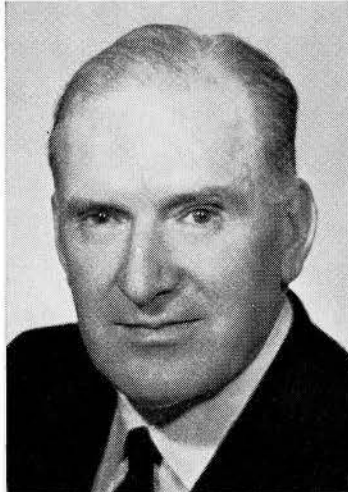
**COWDEN, Harry L., Guthrie Center**

Republican

17th Senatorial District—Audubon, Dallas and Guthrie Counties

Born Dec. 30, 1900, at Montieth, Iowa. Graduate of Guthrie Center High School and American University of Commerce, attended Des Moines University. On active duty more than five years in World War II, retiring in 1955 as a lieutenant colonel of infantry. A graduate of the Command and General Staff College, Ft. Leavenworth, Kan. Married Elsie M. Sorensen. Two children: Mrs. Robert Knudsen and Mrs. Robert Burnett. Past president of Lions Club and Guthrie Center Chamber of Commerce, county chairman of American Red Cross for three years and County Civil Defense Director for two years. Clerk of district court for eight years, precinct committeeman for six years and county Republican finance chairman for the past seven years. Member and trustee of the First Methodist Church, Mason. Consistory member, Shriner, American Legion, Associate Grand Patron of the Eastern Star of Iowa. Serving first term.

CURRAN, Leigh R., Mason City

Republican

**43rd Senatorial District—Hancock
and Cerro Gordo Counties**

Born May 28, 1906, at Cambridge, Ill. Lived in Cerro Gordo County 50 years. Attended Mason City High School, Hamilton's Business College and Iowa State University. Married C. Dorothy Foster, March 10, 1937. Three daughters: Kaye Frances, Iowa State University, Jane Ann and Gail Lynne, Mason City High School. Owns and manages Curran Stock Farm, long-time producer of Polled Hereford Cattle. Director of First National Bank, Mason City. Member of First Methodist Church, Rotary Club, Chamber of Commerce, Farm Bureau, Masonic Lodge, El Kahir Shrine. Master Farmer of Iowa. President of North Iowa Fair since 1942. Vice-president, Iowa Beef Producers; vice-president, Iowa Beef Improvement Association. Former Red Cross county chairman. Ranking member, Conservation Committee, 59th General Assembly. Serving first term in Senate.

**DYKHOUSE, Jans T., Rock Rapids**

Republican

**24th Senatorial District—Lyon, Osceola
and Sioux Counties**

Born in Hastings, Neb., Dec. 9, 1889. He moved with his parents to Lyon county, Iowa, in 1892. Educated in the rural schools of Lyon county, Rock Rapids high school and the University of Dubuque, from which college he was graduated in 1916. Worked in banks 15 years, and in 1931, entered the real estate, farm loan and insurance business in which he is now engaged, together with farming. Married Dora Getting of Little Rock, Iowa, Oct. 25, 1917; father of three children: Eleanor, Emerson and Dorothy Jean. He is a member of the Masonic lodge, Kiwanis club, and the Methodist church. Served in the House of Representatives in the 47th and 48th sessions and in the Senate the 49th, 50th, 50th Extra, 51st, 52nd, 52nd Extra, 53rd, 54th, 55th, 56th, 57th, 58th and 59th sessions.

**ELIJAH, Earl, Clarence**

Republican

**23rd Senatorial District—Cedar, Jones
and Jackson Counties**

Born near Clarence, Iowa, Nov. 29, 1887. Son of Edmund and Mary Kent Elijah. Attended country school, Clarence high school; graduated Cornell College with B.S. degree, 1909, and Iowa State, 1913, with B.S. in animal husbandry. Member Alpha Zeta honorary scholastic fraternity and of Gamma Sigma Delta. Married Muriel Greer, graduate of Iowa State, class of 1910, Dec. 25, 1913. Two sons, Robert and Richard, and six grandchildren. Farmer since 1913. Selected Master Farmer, 1928. Bank president since 1931. Member National Council of the National Planning Association. Active in Methodist church. Served officially with many agricultural organizations, local, state and national in scope. Member of the 55th, 56th, 57th, 58th and 59th General Assemblies.





ELVERS, Adolph W., Elkader
Democrat

36th Senatorial District—Clayton County

Born at Elkader, Iowa, Aug. 4, 1911. Owns and operates a dairy farm and has an insurance business. Graduated from Elkader High School in 1929. President of Elkader Co-op Feed Company, President of Clayton County Telephone Company, President of Volga Co-op Creamery Company and President of Iowa Creameries, Ames, Iowa. Is a director on the board of the National Milk Producers Federation, Washington, D. C. Served for six years as Clayton County Democratic chairman. Married Lola Hanson at Elgin, Iowa, 1934. Member of Farm Bureau and Masonic Lodge and is a member and past trustee of the Peace Evangelical Church at Elkader. First term in General Assembly.



EPPERS, Charles F., Keokuk
Democrat

First Senatorial District—Lee County

Born at Keokuk, Iowa, Sept. 16, 1919. A life long resident of Keokuk and graduate of the public school system. Served in Army Air Force as bombardier in the European theatre. Owner and operator of two Keokuk restaurants. Past president of Junior Chamber of Commerce, trustee of Keokuk Water Works Commission, member of American Legion, Elks, Moose, Eagles, Knights of Pythias, Kiwanis, Izaak Walton, Masons, Kaaba Temple of the Shrine, and the Keokuk Fez Club. Member of the Westminster United Presbyterian church. Married Louise Gottschalg of Mt. Pleasant, Iowa. Father of one son, Frederick, age 14. Served in 58th General Assembly.



FISHER, J. Louis, Osceola
Republican

11th Senatorial District—Clarke and Warren Counties

Born in Decatur county Dec. 12, 1908. Graduated Van Wert high school 1926; Simpson College in 1933, B.A. degree; graduate work, Drake University. Married Audra Lynn Aug. 3, 1933; one son, Harry. Lieutenant, Navy, World War II. Former coach and teacher; now in auto accessory business. Member of Osceola school board nine years and president four years; chairman Osceola city council six years; trustee Methodist Church six years and lay leader in church. Member Masonic Lodge, Des Moines Consistory and Za-Ga-Zig Shrine, American Legion, Veterans of Foreign Wars. Serving third session.

FLATT, Joseph B., Winterset

Republican

16th Senatorial District—Adair and Madison Counties

Born Dec. 24, 1921, Des Moines, Iowa. Graduated from Lincoln high school, Des Moines, and attended Drake University. Married Dorothy Rothwell of Plover, Iowa, in May 1944. Have two sons, Joseph Jr., and Kevin and two daughters, Christine and Sharon. United States Army from 1941-1945. Received battlefield commission Tunisia, North Africa, 1943. Presently Lt. Col., Iowa National Guard, commanded 2nd Battallion, 168th Inf. Attended U. S. Army Command and General Staff College. Operates Flatt's Clothing Store, Winterset, Iowa. Past President of Winterset Chamber of Commerce. Past Commander, Sons Union Veterans, Civil War. Member Grace Baptist Church, Winterset, Iowa, American Legion and Lions Club. Chairman of the Iowa Civil War Centennial Commission. Was a member of the House of Representatives in the 58th General Assembly. Serving first term in Senate.

**FROMMELT, Andrew G., Dubuque**

Democrat

35th Senatorial District—Dubuque County

Born in Dubuque county, Oct. 18, 1921. Insurance representative and real estate broker. Served in the House of Representatives during the 55th, 56th and 57th General Assemblies. Member of the financial control committee, 1953-1957 and 1959-1961. Catholic. Elected to the Senate in 1958. Senate minority floor leader 59th General Assembly. Married. No children.

**GETTING, LeRoy, Sanborn**

Republican

47th Senatorial District—O'Brien, Clay and Dickinson Counties

Born at Sanborn, Iowa, June 29, 1902. Educated in Sanborn public school. Married Margaret Blahauvietz Feb. 9, 1923. Three children, Daryle, Donald and Janice Lee. Engaged in farming and extensive livestock feeding. Past and present director and chairman of a number of state and national livestock organizations. Past director of Iowa Farm Bureau and affiliated companies, 1946-1958. Member of the Research Advisory Committee to the U. S. Department of Agriculture, the board of Westminster Fellowship of Higher Learning of the three state colleges, and the board of trustees, Buena Vista College, Storm Lake. Served on the Iowa Natural Resources Council. Past director Little Sioux River and Floyd River Watershed; honorary member Alpha Gamma Rho fraternity, Block and Bridle Club, Iowa State University. Member and elder, First Presbyterian church. Member Masonic Lodge, Eastern Star and Abu Bekr Temple. Serving second session in Senate.



**GILMOUR, C. Edwin, Grinnell**

Democrat

12th Senatorial District—Keokuk and Poweshiek Counties

Born Sept. 15, 1918, at Blairsville, Pa. A.B. 1940, Westminster College, Pa.; M.B.A., 1942, M.G.A., 1946, Ph.D., 1951, University of Pennsylvania. Research Assistant, Pennsylvania General Assembly, 1941-42. U. S. Army, 1942-46, with service in the China-Burma-India Theater. Educational assistant, Institute of Local and State Government, University of Pennsylvania, 1946-47. Instructor of political science, University of Pennsylvania, 1947-49. Teacher at Grinnell College since 1949; presently associate professor of political science and director of program in practical political education. Married Elizabeth Crossman, 1947. Father of three children: Tory (12), Betsy (10), Keith (5). Associations: American Association of University Political Science Associations; American Civil Liberties Union; American Arbitration Association; Iowa Association for Mental Health; American Legion; Veterans of Foreign Wars; Eagles. Member of Episcopal Church. Member, governor's committee on legislative reapportionment, 1958-60. Member, legislative research committee, 1959-61. Member, committee on organization of legislative staff services, National Legislative Conference, 1961. Elected to Senate in 1958. Democratic candidate for U. S. Congress, 1959, 1960.

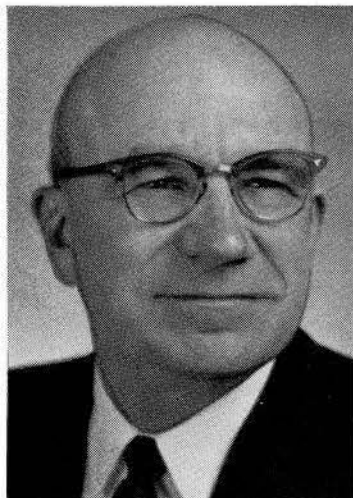
**GRAY, John, Oskaloosa**

Republican

14th Senatorial District—Mahaska County

Born in Mahaska County, Iowa, Sept. 5, 1907, son of W. S. and Grace Gray. Graduated from Oskaloosa high school. Attended Penn College, Oskaloosa, and Capital City Commercial College. Married Helen Lamond, May 19, 1934, in Davenport, Iowa. Has one married son, John Junior, born Oct. 28, 1936, now serving in the army at Ft. Benning, Georgia. Engaged in farming, 1933. Township assessor nine years. Former president of the county board of education, Farm Bureau, and board of trustees of Methodist Church at Oskaloosa. Member of Masonic Lodge, Rotary Club, and Chamber of Commerce. Served in the House of Representatives in 56th, 57th, and 58th General Assemblies before moving to the Senate.

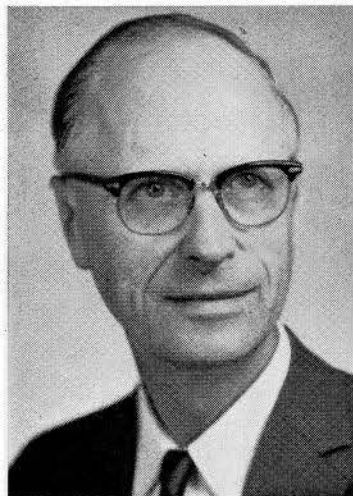
**GRIMSTEAD, Jacob, Lake Mills**

Republican

41st Senatorial District—Mitchell, Winnebago and Worth Counties

Born in Norway, April 11, 1905. Attended University of Oslo. Immigrated to United States in 1929. Attended Hamilton Business College, Mason City. Grocer, 1933-1955. Farm operator. Member of Lutheran Church. Married Ruth Henderson of Lake Mills and has two daughters. Elected to the Senate in 1952. Re-elected to the Senate in 1956 and 1960.

HANSEN, Peter F., Manning

Democrat

48th Senatorial District—Carroll, Sac and Greene Counties

Born on a farm near Manning, Jan. 19, 1895. Graduated from Manning high school. Married Inez Moeller of Milford, Iowa; no children. Charter member and served as post, county and district commander and state vice-commander of the American Legion. Drum major of the Manning Legion Drum Corps. Partner of Hansen-Pahde Co., 1918-1956. Chairman of the board of the Manning Trust & Savings Bank and Dultmeier Mfg. Co. of Manning. President of Dultmeier Sales Co., Omaha, Neb. Landowner in Audubon county. Past state president Iowa Retail Food Dealers, Iowa Independent Businessmen, and Associated Retailers of Iowa. Elder Manning Presbyterian church, member of the Masonic lodge, Eastern Star, past president of Rotary, and past district counsellor Rotary International. Zone manager Investors Diversified Services, Inc. Second session in the Senate.

**HILL, Eugene Marshall, Newton**

Democrat

29th Senatorial District—Jasper County

Born near Newton, Iowa, Oct. 24, 1913, son of George R. Hill and Minnie Rees Hill. Married Ruth Ryburn, of Heyworth, Ill., Nov. 27, 1946. Five children, David, Robert, Patricia, Kathleen, and John. Member United Presbyterian church. Graduated Newton high school, 1931; B.S., Iowa State University, 1937; post-graduate work, University of Illinois, 1941. Fraternities, Alpha Zeta, Sigma Upsilon. U.S.D.A. Farm Security Administration, supervisor, 1938-1940; Strawberry Point, Iowa, high school, 1941-1942; College Springs and Coin, Iowa, high schools, instructor vocational agriculture, 1946-1949. Farm, Newton, Iowa—owner-operator 200 acre livestock farm since 1950. World War II, U. S. Marine Corps, 4th Tank Battalion; participated in battles for Roi Namur, Saipan, Tinian, Iwo Jima. Decorations: Letter of Commendation with Ribbon. Secretary of the Navy, 1945; Presidential Unit Citation, Saipan, 1944; Navy Unit Commendation, Iwo Jima, 1945; Major, U.S.M.C.R. Second session in Senate.

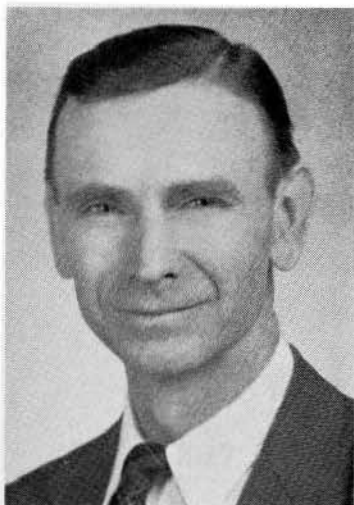
**HOSCHEK, Carl, Burlington**

Democrat

Ninth Senatorial District—Des Moines County

Born in Austria Aug. 16, 1892. Has lived in Des Moines county 66 years. Served overseas in World War I. Married Agnes C. Walsh; five children, Charles, James (both deceased), Paul, Steve, Catherine Jay; 17 grandchildren. Member Brickmasons Union, of which he was secretary for 20 years. President Iowa State Conference Brickmasons-Plasterers International Union, two terms; member War Labor Board World War II; member Des Moines County Soldiers Relief Commission 25 years; member Eagles, Izaak Walton League, Veterans of Foreign Wars, W.W.I. Barracks, and American Legion. Served one term in the House of Representatives. Second session in Senate.

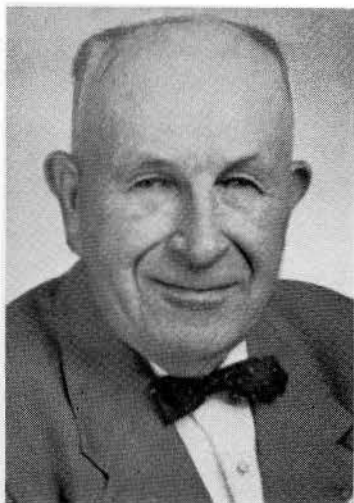

**HOXIE, Frank M., Shenandoah**

Republican

Seventh Senatorial District—Fremont and Page Counties

Born Shenandoah, Iowa, Oct. 8, 1897, son of Frank Morris and Daisy Teachout Hoxie. Educated in the public schools of Lincoln, Neb.; Fremont County and Shenandoah, Iowa. Iowa State University 1918. Married Carolyn Stevens Kent Feb. 25, 1920. Parents of two sons, Maurice and Wayne, who are engaged in farming with their father. Past president Fremont County Farm Bureau. Held various offices in township, cooperatives and Production Marketing Association. Received Skelly Farm achievement award in agriculture in 1952, and county soils awards. Former member of Fremont board of education. Member of Masonic Lodge, Shrine, Izaak Walton League. General chairman Iowa-Nebraska boundary study committee, 1957-1961. Who's Who, 1958. Active member of the Methodist Church as steward and teacher. Served in 56th, 57th, 58th and 59th General Assemblies.

**LONG, Irving D., Manchester**

Republican

33rd Senatorial District—Buchanan and Delaware Counties

Born April 15, 1895, Delaware county, Iowa. Graduated from Manchester high school and the University of South Dakota. Married Ella Mae Cates of Manchester, Sept. 13, 1916. Practiced law in Manchester since 1921. Served as county attorney from 1923 to 1929, and mayor of Manchester from 1953 to 1957. Member of Masonic Lodge, Lions Club, Knights of Pythias, and Christian Church. Serving fourth term in Senate.

**LUCKEN, J. Henry, Le Mars**

Republican

46th Senatorial District—Cherokee, Ida and Plymouth Counties

Born at Akron, Iowa, Feb. 6, 1896. Parents, Mr. and Mrs. Gerhard Lucken, pioneer farm folk in vicinity of Akron. Educated in rural grade school and Akron High School and business course at Westmar College. Married Cecelia M. Woll of Merrill, Iowa. Five children: Lucille Fox, Donald, Robert, Frank and Roland. Farm owner, now retired. Early advocate and participant in full scale farm conservation practices. Active in many community affairs and a number of local cooperative business enterprises. Member Presbyterian Church, Farm Bureau, 32d degree Mason, Abu Bekr Shrine, American Legion. Served seven terms in House of Representatives. Serving first term in Senate.

LYNES, J. Kendall, Plainfield
Republican

**39th Senatorial District—Bremer, Butler
and Franklin Counties**

Born March 22, 1903. Graduated from Plainfield High School and attended Cedar Valley College, Osage, Iowa. Married Lenore Keuthe in 1926. Three children: Lorraine, William and Wallace. Member of Plainfield board of education 14 years, including chairmanship. Executive for many years of Butler-Bremer Mutual Telephone Company. Active in community affairs. Associated with brother in breeding of purebred Ayrshire cattle. Owned and operated same farm for 39 years. Member of St. Paul's Lutheran Church, Waverly. Member of Senate since 1940. President of the Senate pro tem, 58th General Assembly. Majority leader 59th General Assembly.



MINCKS, Jake B., Ottumwa
Democrat

13th Senatorial District—Wapello County

Born in Davis county, Aug. 26, 1913. Attended rural schools in Davis and Appanoose counties and Moulton High School. Married Mildred Cottrell, Aug. 31, 1935. Father of two children, Larry and Linda. Employee John Deere Ottumwa Works for the past 13 years. Member of the Fraternal Order of Eagles Aerie 114, and member of United Automobile Workers, Local 74. Elected to Senate in 1958, serving second session.

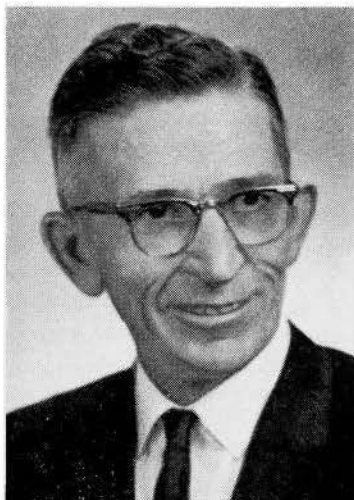

MOORE, Robert G., Dunlap
Democrat

**34th Senatorial District—Crawford, Har-
rison and Monona Counties**

Born July 27, 1888, near Algona, Iowa. Attended Kossuth county public schools and was graduated from Iowa State University in 1913 with a degree of D.V.M. Practiced veterinary medicine at Dunlap since that time with the exception of two years spent in the armed forces during World War I. Married Gladys A. Acton in 1915. Has three children, Nona Jane Byrnes, Dr. Robert A. Moore, Ruth Ann Johnson. Served on city council, mayor six years, member board of education twenty years, past member State Conservation Commission and Veterinary Examining Board. Member of Methodist church, Masons, Sioux City Consistory, Abu Bekr Temple. Past president Lions Club. Served in the 45th, 45th ex., 46th, 46th ex., 47th sessions of General Assembly as representative from Harrison County. Serving second session in the Senate.

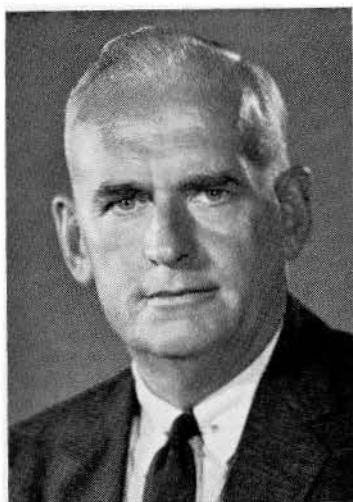

**NOLAN, D. C., Iowa City**

Republican

25th Senatorial District—Johnson County

Born Aug. 29, 1902, on a farm in Guthrie county, Iowa, son of Martin J. and Anna Hanley Nolan. Attended country school, high school at Perry, Iowa, and liberal arts and law school at Creighton University. Was superintendent of a chautauqua in 1924. Practiced law in Des Moines 1926 to 1931 and in Iowa City from 1931 to date. Past member of board of governors of Iowa Bar Association, past president of Iowa City Chamber of Commerce, past president and national counselor of Boy Scout Council, member of the local, Iowa and American Bar Associations. Member of St. Patrick's church in Iowa City. Married Margaret E. Schwertley of Missouri Valley, Iowa, in 1927. They have eight children: Betty, Barbara (Mrs. Francis Wagner), Dan, Katherine, John, Richard, Frances and Peggy. Serving in fifth session. Majority floor leader in 57th General Assembly.

**NYSTROM, Clifford N., Boone**

Republican

31st Senatorial District—Boone and Story Counties

Born in Boone, Iowa, Feb. 12, 1902. Son of Jacob F. and Nancy Nystrom. Educated in Boone public schools and business college. Served an apprenticeship on C&W Railway. Entered oil business in 1934. Engaged in farm equipment retailing, and now in the automobile business. Married Agnes L. Smiley. They have two sons, Jack N. and Dwayne C. Served six terms as Boone County Republican chairman. Also fair board director. Director of Chamber of Commerce. Member of Lions' Club and Elks' Club, Masonic Bodies, including Shrine. Member of First Baptist Church, Boone, a deacon, and presently serving as moderator for the church. Served two terms in House of Representatives, 53rd and 54th General Assemblies.

**O'MALLEY, George E., Des Moines**

Democrat

30th Senatorial District—Polk County

Born in Dallas County on a farm near Bouton, Iowa, Sept. 18, 1905. Attended Bouton grade school, Dowling high school, Des Moines, and graduated in 1923 from Perry high school, Perry, Iowa. Graduated from Creighton University in 1930 with A.B. and LL.B. degrees. Prior to graduation, actively farmed in Dallas county on farm which he now owns. Started practicing law in Des Moines in 1930. Married Grace Johnson of Omaha, Neb., 1933. Father of ten children (George, Jr., Bernard, Jean, John, Dennis, Richard, Brian, Kathleen, Michael and Joseph). Was acting city solicitor for Des Moines, 1936-1938. During war was chief enforcement attorney for Iowa Price Administration. Former state deputy Knights of Columbus of Iowa, active in Boy Scout movement. Member Chamber of Commerce and Kiwanis Club. State co-chairman National Conference of Christians and Jews. State Representative Polk county, 53rd General Assembly. Senate minority floor leader in 55th to 58th General Assemblies. Seventh session in General Assembly.

PHELPS, Dewey B., Hillsboro
Republican

Second Senatorial District—Jefferson and Van Buren Counties

Born in Wapello county, Iowa, May 15, 1898. Educated in public schools and graduate of two year course in agriculture at Iowa State University. Married Nina Conard in 1925. A son, Dewey Jr., has three children and lives on the home farm. A daughter, Carrel Jean, is a student at Iowa State University. Extensive farmer, livestock feeder and Angus breeder. Past president of local school board, county Farm Bureau, director of Iowa Farm Bureau Federation, Iowa State University extension advisory committee, director of Mt. Pleasant P.C.A. for 12 years. A member of board of managers and chairman of town and country department of Iowa Baptist Convention. Has been director of Hillsboro Savings Bank for nine years. Member of Masonic Lodge, Zerapath Consistory, Eastern Star, Baptist Church, Farm Bureau. Serving first term in Senate.

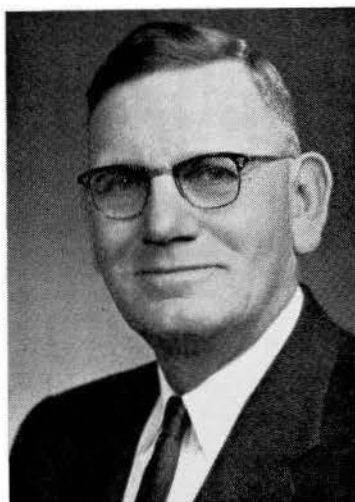

POTTER, Lynn, Cresco
Democrat

42nd Senatorial District—Howard and Winneshiek Counties

Born May 16, 1912, at Eldorado Springs, Mo. Graduated from Fayette, Mo. High School in 1931. Attended Central College at Fayette, Mo., and John Marshall Law School in Cleveland, Ohio. Served in the U. S. Marine Corps from December, 1940, through Dec. 19, 1946. Member of the Veterans of Foreign Wars, American Legion, Toastmasters International, Mental Health Association, and the Accountants Association of Iowa. Married Lorraine Sullivan Oct. 10, 1942. There are four children: Marilyn, Norma, Stanley and Pearl. Elected to the Iowa Senate Nov. 3, 1958.



PRENTIS, X. T., Mount Ayr
Republican

Fifth Senatorial District—Ringgold, Decatur and Union Counties

Born Sept. 2, 1896, at Benton, Iowa. Attended public school in Ringgold County and State University of Iowa. Married Gladys Tennant. Four children: Anne Prentis Wittmann, Richard T. Prentis, Jean Prentis Reger, and Raymond E. Prentis. Veteran of World War I. Member Baptist Church, Masons, Farm Bureau, Mount Ayr Library Board, American Legion and other civic organizations. Has been a business man and interested in livestock farming for many years. Served eight years in the House of Representatives; majority floor leader in the 51st General Assembly. Elected to four terms of four years each in Iowa Senate. Has been a member and chairman of practically all committees, including Appropriations, Ways and Means, Tax Revision, Government Reorganization, Iowa Tax Study Committee and other interim committees. Chairman of Ways and Means Committee and ranking member of Appropriations in 59th General Assembly. Appointed as member of State Tax Commission, term 1961 to 1967.

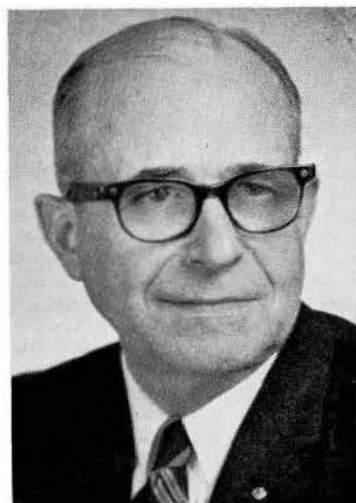

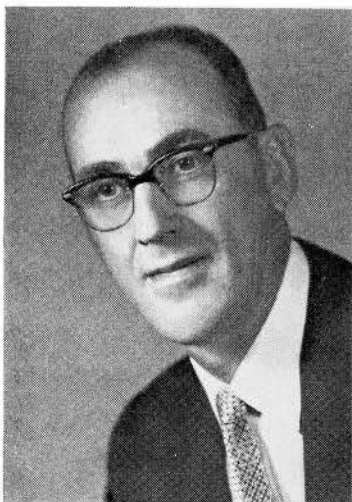
**PRICE, Carroll L., Knoxville**

Republican

15th Senatorial District—Marion and Monroe Counties

Born in Marion county, Iowa, Dec. 6, 1910. Son of Matthew and Gertie Price. Graduated from Knoxville high school. Married Mildred Betterton, 1930. Two daughters, Joan (Mrs. Larry Shaffer), West Des Moines, Iowa, and Janet (Mrs. Larry Nash) Norfolk, Va. Owns and operates Hawkeye Farm Equipment, a farm machinery and an automobile business in Knoxville, Iowa. Member Methodist church, Rotary Club, Chamber of Commerce, Marion County Fair Association, Masonic Lodge and Shrine. Serving second term in Senate when appointed to State Board of Control, 1961.

**PUTNEY, Lawrence, Gladbrook**

Republican

45th Senatorial District—Benton, Grundy and Tama Counties

Born Nov. 3, 1899, Grundy Center, Iowa. Educated in the Cedar Falls public schools, Iowa State Teachers College and Iowa State University. Married Geneva Eldridge; parents of four children, Mark, Des Moines; Mrs. Dick Secor, Omaha, Neb.; Mrs. David Tews, Lincoln, Neb., and Johnny, in public school. Active in civic affairs, former mayor, councilman, chairman library board, and other activities. Retired from business 1955, now owns and operates several farms; actively engaged in production of registered Aberdeen Angus cattle. Member American Legion, Elks, I.O.O.F., A.F. & A.M., Iowa Consistory, El Kahir Shrine, Phi Sigma Epsilon fraternity. Member Methodist Church. Elected in 1944 as Tama county state representative, re-elected in 1946, 1948, 1950, 1952. Speaker pro tempore 54th General Assembly. Elected to the Senate 1954, 1958. Member Budget and Financial Control Interim Committee past four years. Chairman Senate Appropriations Committee, 59th General Assembly. Appointed to the Board of Social Welfare, 1961.

**RIGLER, Robert R., New Hampton**

Republican

44th Senatorial District—Floyd and Chickasaw Counties

Born Jan. 5, 1923, in Great Falls, Mont., the son of J. P. and Ferne Rigler. Graduated from New Hampton High School, 1940; University of Iowa, College of Commerce, 1943; University of Wisconsin School of Banking, 1952. U. S. Army, 1943 to 1945, China-Burma-India Theatre. Married Virginia Es'Dorn of Charleston, S. C., Nov. 15, 1947. Father of four children: Nancy, Jane, John and Robert. Member of Congregational Church, Masonic Lodge, Shrine, American Legion and Rotary Club; president Iowa Federation of County Bankers Associations (1953-1954); chairman Chickasaw County Republican Central Committee (1952-1954); executive vice president of Security State Bank, New Hampton. Serving second term in Senate.

SCHROEDER, Jack, Davenport

Republican

21st Senatorial District—Scott County

Born in Davenport, Iowa, Aug. 21, 1925, son of Walter and Flora Schroeder. Educated in the public schools of Davenport, and attended St. Ambrose College in Davenport. A graduate of the law school at Drake University. Practices law as a partner in the firm of Filseth and Schroeder. Married and the father of two children: Sandra and Walter. Served in the U. S. Navy Air Forces for three and one-half years. Member of the Masonic Lodge, Zerapath Consistory, Kaaba Shrine, Davenport Junior Chamber of Commerce, Elks, Delta Theta Phi legal fraternity, American Legion, and a member of the Lutheran Church. Served two terms in Iowa House of Representatives. Now serving fourth session in the Senate. Majority leader of Senate in 58th General Assembly.

**SCOTT, George L., Fayette County**

Republican

40th Senatorial District—Allamakee and Fayette Counties

Born July 21, 1887, on a farm in Fayette county. His father and mother, Mr. and Mrs. Alexander Scott, natives of Scotland, were early settlers in northeast Iowa. He has always lived in Fayette county, where he received his education in the public schools. Married Miss Merle Salts-giver Nov. 26, 1910; father of two sons, Donald and Robert. An extensive farmer, stock raiser and feeder. A member of the Presbyterian Church and A.F.&A.M., Consistory, Za-Ga-Zig Shrine. Elected to House of Representatives from Fayette County in 1934, 1936, 1938, 1940, 1942 and 1944. Served six years on Iowa Liquor Commission. Member of the Senate since 1953. Re-elected for third four-year term in 1960.

**SHAFF, David O., Clinton**

Republican

22nd Senatorial District—Clinton County

Born in Clinton, Iowa, Feb. 18, 1924. Educated in rural schools, Clinton high school and University of Iowa, college of liberal arts (B.A.) and college of law (J.D.). Presbyterian. Served with U. S. Air Force in China-Burma-India theater during World War II. Married Lissi Cornell in 1953. A daughter Karen, and a son, Jay. Engaged in practice of law in Clinton, Iowa. Member House of Representatives, 55th General Assembly. Elected to Senate in 1954.



**SHOEMAN, John D., Atlantic**

Republican

18th Senatorial District—Cass and Shelby Counties

Born on a farm near Waukee, Iowa, Sept. 12, 1902. Attended Waukee high school, and graduated in veterinary medicine from Kansas State College in 1928. Married Dan Oberwetter of Falfurrias, Texas, June 6, 1928. Has two daughters. Practiced veterinary medicine for nine years at Dallas Center, Iowa. Spent three years in the United States Bureau of Animal Industry. Since 1940, practiced at Atlantic, until joining the staff of Walnut Grove Products Company in September, 1957, as veterinary research director. Member of Atlantic city council four years. County Republican finance chairman six years. Member of the Masonic and Elks lodges, Za-Ga-Zig Temple Shrine, Des Moines. Serving fourth session in the Senate.

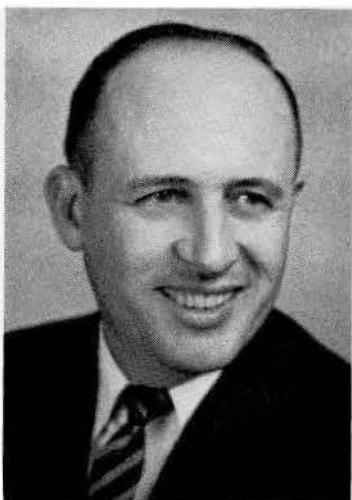
**STUART, William C., Chariton**

Republican

Fourth Senatorial District—Lucas and Wayne Counties

Born Knoxville, Iowa, April 28, 1920, son of George C. and Edith A. Stuart. Graduated Chariton high school, 1937; State University of Iowa, A.B., 1940, J.D., 1942. Pilot U. S. Naval Air Corps, 1943-1945. Since 1946 engaged in practice of law in Chariton, Iowa. Married Mary Elgin Cleaver, Macon, Mo., 1946. Father of four children, Corwin, Cullen, Melanie and Valerie. Member district, state and American Bar Associations, Presbyterian church, Phi Kappa Psi, Phi Delta Phi, A.F.I., Omicron Delta Kappa, Order of Coif, A.F. & A.M., Shrine, American Legion, Lions Club. City attorney, 1947-1949. Served in Senate 55th, 56th, 57th, 58th and 59th General Assemblies.

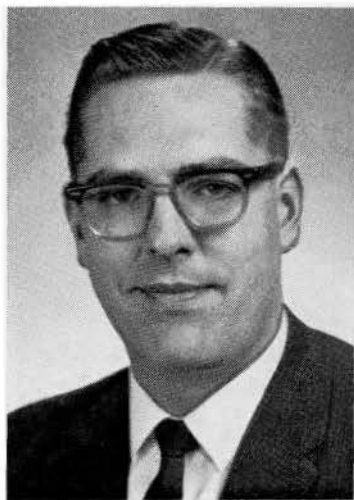
**TURNER, Richard C., Council Bluffs**

Republican

19th Senatorial District—Pottawattamie County

Born in Avoca, Iowa, Sept. 30, 1927, son of Joe W. and Betty Turner. Graduated from Avoca High School 1945. Served in Air Force 1945-47. Graduated State University of Iowa, (B.A.), 1950, and College of Law, (J.D.) February, 1953. Practiced law at Avoca, Iowa, with father in firm Turner & Turner, 1953-54. Assistant county attorney, Council Bluffs, 1954-56. Since 1956 has engaged in practice of law at Council Bluffs. Married Charlotte Forsen of Modale, Iowa, and has son, Joe W. Turner, II, and daughter, Amy Elizabeth. Town clerk, Avoca, 1953-60. Member Theta Xi and Phi Delta Phi, legal fraternity, American Legion, 40 & 8, Sertoma, Elks, Eagles, and member of the Presbyterian Church. Serving first term.

VANCE, Clifford M., Mount Pleasant
Republican

10th Senatorial District—Henry and Washington Counties

Born Aug. 10, 1902, Henry county, son of William R. and Nellie Elliott Vance. University of Iowa, B.A., 1924; J.D., 1926; general law practice since 1926. Land owner and operator. Married Doris Chandler, Mt. Pleasant, Iowa. Son, Randall S. Vance, Marshalltown; daughter, Marilyn J. Beemblossom, Clarinda. Three grandchildren. County attorney, 1929-32. County, state and American Bar Associations. President of Henry county bar since 1942. Board of governors of Iowa state bar, 1944-46. Original incorporator of Insurance Plan Savings and Loan Association, president and counsel since 1937. Rotarian, past president; 32nd Degree Mason and Shriner. Member of the House of Representatives in the 57th General Assembly. Serving second session in Senate.



VAN EATON, Charles S., Sioux City
Republican

32nd Senatorial District—Woodbury County

Born in Tacoma, Wash., Aug. 10, 1889, son of Matthew Simpson and Pearl Derry Van Eaton. Student at Graceland college, Lamoni, Iowa. Honorary law degree, Morningside College, Sioux City. Owner and operator of super-food stores. Former member of the Seventh Regional War Labor board. Past president of the Sioux City chamber of commerce, having served two terms. Vice-chairman of the board of trustees and chairman of the endowment committee, Morningside College. Past president of the Sioux City community chest and of the Sioux City museum board. Past director of the Y.M.C.A. Member board of trustees, Wall Street Mission. President of the Sioux City municipal auditorium board. Past president of Knife and Fork Club and Lions Club. Member Shrine, Consistory, Moose, Reorganized Church of Latter Day Saints. Traveler and lecturer. Hobby: making full-length colored motion pictures of some interesting part of the world annually. Served in the 51st, 52nd, 53rd, 54th, 55th, 56th and 59th General Assemblies.

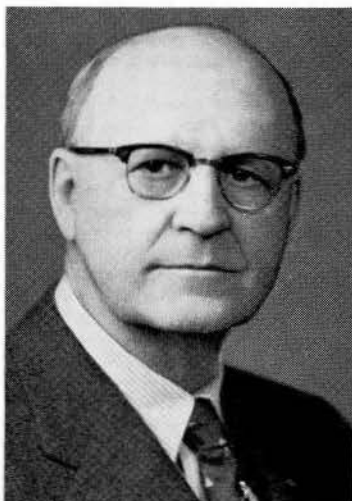

WALKER, John A., Williams
Republican

37th Senatorial District—Hamilton, Hardin and Wright Counties

Born on a farm in Hamilton county, June 5, 1912, son of Martin and Bertha Walker. Attended public school at Williams, Iowa, Ellsworth Junior College, Iowa Falls, Iowa, American Institute of Business, Des Moines, and Grinnell College. Formerly employed by J. C. Penney Company, Inc., in several states. Actively engaged in farming and banking interests. Married Violet Michaels. Father of three children, John A. Walker II, Nancy Louise, and Steven. Associated with the Lutheran Church, O.E.S., Masons, Odd Fellows, and numerous other organizations. Served four terms as a member of the House of Representatives, and now serving his fourth session in the Senate.



**WALTER, Orval C., Lenox**

Democrat

Sixth Senatorial District—Adams and Taylor Counties

Born on farm at Lenox, Iowa, Aug. 20, 1903. Graduated from Lenox Independent High School, 1921. Attended Iowa State University at Ames, 1921 to 1925. Farmer and implement dealer, operating 440 acres of land in Grove township, Taylor County. Served two terms on Lenox school board and two terms on Lenox City council. Member of the Christian Church at Lenox. A Master Mason and member of Eastern Star, Za-Ga-Zig Shrine, Des Moines, and Rotary International. Married Dorothy L. Wynn in 1926. Two children: Richard L. Walter, farmer, Lenox, Iowa, and Mary Joan Hall, Estherville, Iowa. Eight grandchildren. First term in Senate.

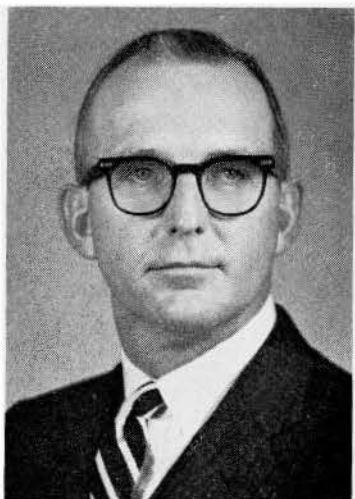
**WEARIN, Edward A., Red Oak**

Republican

Eighth Senatorial District—Montgomery and Mills Counties

Born April 16, 1918, at Malvern, in Mills county, the son of Josiah F. and Ethel Anderson Wearin. Graduate of the Malvern schools, the Phillips Exeter Academy, Stanford University and the Harvard Business School. Honors graduate of each school. Lieutenant U.S.N.R. in World War II, on active duty 45 months. Congregationalist, former trustee, and currently chairman of board of deacons. Livestock farmer, feeding cattle and raising hogs. Also partner in cattle ranch in Cherry county, Nebraska. Married Helen Cochran in Central Canovanas, Puerto Rico, 1943. Four children, Elizabeth, Andy, Sarah and Catherine. Mason. Serving first term.

**WEBER, George W., Columbus Junction**

Republican

20th Senatorial District—Muscatine and Louisa Counties

Born in Wapello, Iowa, Feb. 1, 1883, son of Christian and Ella J. Weber. Educated in schools of Louisa county; graduate of Iowa State Teachers College; took post-graduate work at University of Iowa and University of Michigan. Served as superintendent of schools for eleven years, and many years as president of board of education. Helped organize the Columbus Junction State Bank and was its president for 33 years. In business for past 46 years. Six children: Farrel, Lyle, Karl, Ruth, Dorothy and Paul. Member of Masonic Lodge, Farm Bureau, Izaak Walton League and the Methodist Church. Serving second term (fourth session) in Senate.

WILEY, Martin, Cedar Rapids

Republican

26th Senatorial District—Linn County

Born in Cedar Rapids, Linn County, June 30, 1900. Attended Cedar Rapids schools. Married Ernestine Bice of Walker, Iowa, Dec. 25, 1928. Has one daughter, Mrs. H. T. DeWees of Riverside, Ill. Owner-operator of Wiley Fruit Farm since 1929. Member of Linn County board of supervisors from 1951 to 1960. Serves on board of directors of: Iowa Good Roads Association, All Iowa Fair, Council of Social Planning, Family Service Agency, West Side Civic Club and Iowa Consistory. President of Cedar Rapids Executives Club, member of Elks, Kiwanis, South Side Civic Club, Farm Bureau, El Kahir Shrine, American Road Builders Association, the First Presbyterian Church. Past president of the sixth District County Officers Association. Past Master of Rob Morris Lodge, A.F. & A.M. Past Master of Kadosh of Iowa Consistory and holds the 33rd degree in Masonry. First term in Senate.

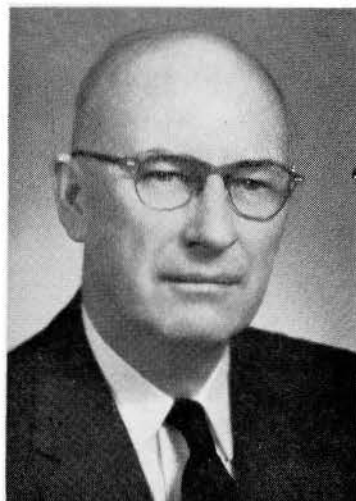
**WILSON, Joe N., Unionville**

Republican

Third Senatorial District—Appanoose and Davis Counties

Born in Centerville, Iowa, Nov. 1, 1922. Married Geraldine Harrington, Unionville, Iowa. Four children: Rebecca, 14; Mary Jo, 11; Daniel, 8; Beth, 3. Attended high school in Unionville. Graduated from Centerville Junior College in 1942. Enlisted in the U. S. Navy Flight Program. Commissioned as ensign in navy in 1943. Released to inactive duty in 1945, receiving distinguished flying cross during World War II in Pacific. Attended University of Washington in 1948. Sent to Korea with First Reserve Air Group. Purchased farm on which he now resides near Unionville. Raising Hereford cattle, sheep and hogs. Member of Methodist Church, Farm Bureau, Beef Producers, fair board, watershed committee, American Legion, Masons and school community association, 4-H leader. Serving first term in Senate.

**WOLF, Melvin H., Waterloo**

Democrat

38th Senatorial District—Black Hawk County

Born Des Moines, Iowa, Dec. 4, 1923, son of Michael and Sara Wolf. Attended Des Moines public schools. Graduated Roosevelt high school, 1941. Attended New Mexico Military Institute, Roswell, N. M., 1941 to 1943. Graduated liberal arts college, State University of Iowa, 1948, college of law, 1949. U. S. Army, 1943 to 1945, China-Burma-India theatre. Awarded Distinguished Flying Cross and Air Medal with Oak Leaf Cluster. Married Lois Hankin of Milwaukee, Wis., Sept. 1, 1946. Father of three daughters, Marna Diane, Caryn Sue and Dale Ann. Member of Congregation Sons of Jacob Synagogue. Member state and local bar associations. Former chairman Black Hawk County Mental Health Center. Engaged in general practice of law at Waterloo, Iowa. Serving second session of first term in Senate.



Officers of the House

Fifty-Ninth General Assembly

HENRY C. NELSON, <i>Speaker</i>	Forest City
WILLIAM E. DARRINGTON, <i>Speaker Pro Tempore</i>	Persia
ROBERT W. NADEN, <i>Majority Floor Leader</i>	Webster City
A. L. MENSING, <i>Assistant Majority Floor Leader</i>	Lowden
SCOTT SWISHER, <i>Minority Floor Leader</i>	Iowa City
MERLE W. HAGEDORN, <i>Assistant Minority Floor Leader</i>	Royal
WILLIAM R. KENDRICK, <i>Chief Clerk</i>	Des Moines
BURL B. BEAM, <i>Assistant Chief Clerk</i>	Martensdale
JIM OLESON, <i>Reading Clerk</i>	Bondurant
LILLIAN LEFFERT, <i>Legislative Counsel</i>	Des Moines
WARREN C. FLETCHER, <i>Assistant Legislative Counsel</i>	Des Moines
LUCILLE LONG, <i>Engrossing Clerk</i>	Des Moines
SUE REED, <i>Chief Journal Clerk</i>	Des Moines
MAXINE DAYTON, <i>Journal Clerk</i>	Des Moines
CHARLOTTE E. PRICHETT, <i>Secretary to Chief Clerk</i>	Des Moines
JACQUELINE DAY, <i>Secretary to Chief Clerk</i>	Des Moines
MAXINE SCHWEIKER, <i>Supervisor of Clerks</i>	Des Moines
NANCY MORRISON, <i>Chief Enrolling Clerk</i>	Des Moines
PAULINE E. KEPHART, <i>Assistant Enrolling Clerk</i>	Des Moines
JANE SPERRY, <i>Assistant Enrolling Clerk</i>	Des Moines
JESSIE AUGUSTINE, <i>General Clerk</i>	Des Moines
MARY HASKINS, <i>Index Clerk</i>	Des Moines
BETTY PUTZIER, <i>Clerk to Chief Clerk</i>	Des Moines
SHIRLEY BEELER, <i>Secretary to Legislative Counsel</i>	Des Moines
MYRTLE PEARSON, <i>Secretary to Speaker</i>	Des Moines
RALPH LANCASTER, <i>Sergeant-at-Arms</i>	Des Moines
CLARENCE ANDERSON, <i>Assistant Sergeant-at-Arms</i>	Des Moines
ROBERT F. LINQUIST, <i>Bill Clerk</i>	Chariton
CARLETON GARVER, <i>Assistant Bill Clerk</i>	Des Moines
DAISY McALISTER, <i>File Clerk</i>	Des Moines
CURTIS LEKWA, <i>File Clerk</i>	Williams
MARY FREELS, <i>Supply Clerk</i>	Clinton
CARRIE RANDLE, <i>Supply Clerk</i>	Des Moines
ALEX W. THOMPSON, <i>Chief Electrician</i>	Des Moines
S. WALLACE CARMICHAEL, <i>Assistant Electrician</i>	Des Moines
CHARLES M. WRIGHT, <i>Control Board Operator</i>	Des Moines
MARGARET S. PURMORT, <i>Postmaster</i>	Des Moines



KENDRICK, William R., Des Moines
Republican
Chief Clerk of the House

Born at Keokuk, Iowa, Nov. 3, 1913, son of Cora B. and W. R. C. Kendrick. Attended grade school and Roosevelt High in Des Moines, graduated from Lake Forest Academy, Lake Forest, Ill., in 1931. B. A. degree, University of Iowa, 1934. In U. S. Army, 1941-45. In public relations work since 1946. Assistant chief clerk 52nd G.A. through 57th G.A. Named chief clerk April 9, 1957, during the 57th G.A. and served again during 58th and 59th General Assemblies. Member First Methodist Church, Delta Tau Delta, American Legion, V.F.W., Elks, National Legislative Conference Board.

Speaker of the House

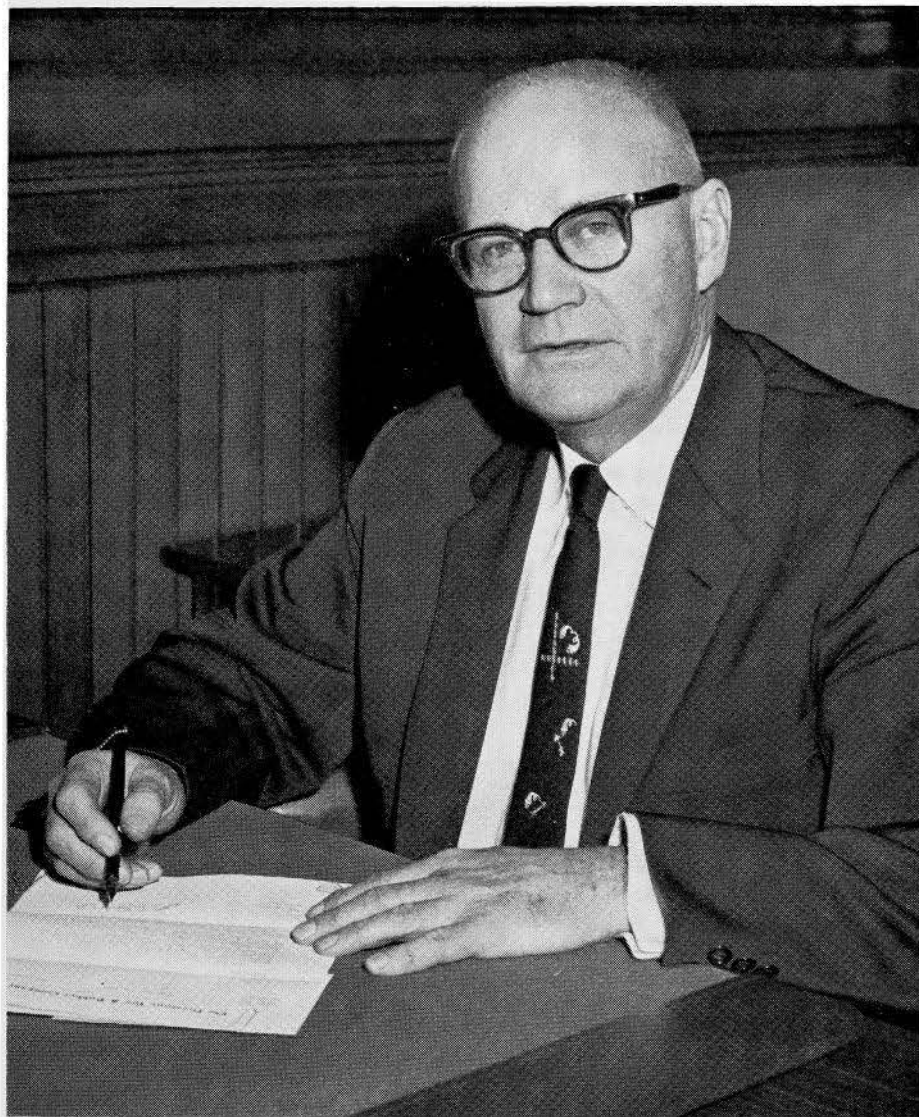

HENRY C. NELSON

Winnebago County

Republican

Born Dec. 7, 1900, near Hersey, Wis. Educated in public schools of South Dakota and Minnesota. Attended Black Hills State Teachers College in South Dakota. Veteran of World War II, having served with the U. S. Navy in the Pacific, Atlantic and Mediterranean areas. Member American Legion, Farm Bureau, Iowa Association of Farm Managers, I.O.O.F. Lodge, El Kahir Temple Shrine, Order of Eastern Star, Congregational Church. Is past president of Rotary Club and local Chamber of Commerce. Named honorary colonel on the Military Staff of Governor Erbe in 1961. In farm management and general real estate business. Is a farm owner. Currently serving his fourth year as president of Forest City Development Corporation. Serving fourth term in Iowa Legislature.

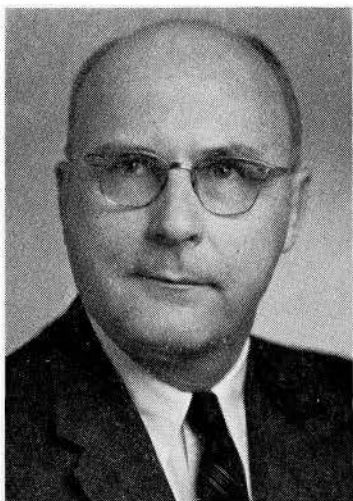

ANDERSEN, Leonard C., Sioux City
Woodbury County

Republican

Born May 30, 1911, in Waukegan, Ill. Educated in public schools of Presho, S. D. Received B.A. degree from Huron College, Huron S. D.; M.A. from the University of South Dakota; and had one year in law school at the University of South Dakota. Taught economics at Waldorf College, Forest City, Iowa, and at Morningside College, Sioux City. Insurance salesman and chartered life underwriter. Member board of regents, Augustana College, Sioux Falls, S. D. Active member of Chamber of Commerce and Life Underwriters Association. A Mason, member of farm bureau and United Commercial Travelers. Active in Lutheran Church. Married Charlotte Ritland of McCallsburg, Iowa, June 30, 1937. Four children: Karen, Paul, Charlene and Mark. Serving first term.



BALLOUN, Charles F., Toledo
Tama County

Republican

Born at Dardanelle, Ark., Sept. 21, 1904, son of Van and Vlasta Balloun. Graduate Tama High School 1924 and Iowa State University 1929. Married Mary Delores Matula Jan. 1, 1929. Children, Gerald and Eugene (both deceased 1954). Four grandchildren, Linda, Diana, Jane and Gerald. School teacher and administrator ten years. With U. S. Department of Agriculture as farm planner nine years and superintendent Alaska Experimental farm two years. Chairman Tama County Agricultural and Stabilization Committee two and one-half years. District corn storage supervisor two years. Half-owner and secretary of Tama County Grain Co. Owner-operator of 240-acre farm east of Toledo. Member St. Patrick's Catholic Church, Tama, Tama County Farm Bureau and Western Grain and Feed Association of Iowa. Serving first term.



BARINGER, Maurice E., Oelwein
Fayette County

Republican

Born Dec. 4, 1921, Arkansas City, Kan. Graduated from University of Kansas, B.S. in Business, 1943. Served 45 months in World War II, including two years as an anti-aircraft artillery officer in the Southwest Pacific. Received B.S. and M.S. degrees from Iowa State University, 1948-1949. Taught animal husbandry at Iowa State University. Had 12 years' experience in the commercial feed industry in nutrition, sales and management; director of nutrition, Occo Feeds, Oelwein, Iowa; chairman Scientific Advisory Committee of the National Feed Ingredients Association. Sunday school teacher and elder in Presbyterian church. Married Dorothy Schlenzig, Laurens, Iowa, 1948; two children, Sandra and James. Member of Elks, Lions, Farm Bureau, and American Legion. Serving his first term.

BAUMHOVER, John A., Carroll
Carroll County
 Democrat

Born on a farm near Carroll in 1895, lived in the same vicinity all his life except the time spent in the armed forces in World War I. Married and has a family of eight children; owns the farm he lives on near Carroll. Active in community affairs and the farm program from its beginning; served on the county Agricultural Stabilization and Conservation committee for seven years and was chairman, which post he resigned to become candidate for State Representative. Member of the American Legion, Knights of Columbus, Elks, past president of the Carroll County Farm Bureau, and secretary of the Mt. Carmel Mutual Insurance Association since 1931. Now serving fourth term.

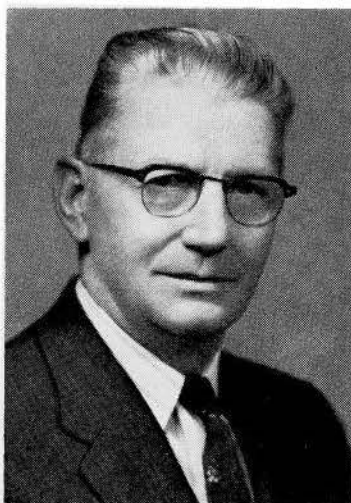

BOCK, (Mrs. E. F.) Lenabelle, Garner
Hancock County
 Republican

Born June 30, 1904 in Linden, Dallas County, Iowa. Graduate of Stanley, Iowa Consolidated Schools. Attended Iowa State Teachers College and Iowa State University. Taught home economics, history and government for eight and a half years. Married Edwin F. Bock, June 10, 1931. Parents of two daughters: Mary Margaret (Mrs. Frederic Buchnell, Jr.), Rockford, Ill., and Virginia Mae (Mrs. Robert A. Lemire), Boston, Mass. Member of First Methodist Church, O.E.S., Historical Society of Iowa, delegate-at-large Iowa Council for Community Improvement, delegate Garner Town and Country Planning Council, Garner Recital Club, Secretary Hancock County Conservation Board, member of the board, Garner Chapter of Red Cross. Is a partner in Bock Oil and Transport Company. Serving first term.



BRILES, James E., Corning
Adams County
 Republican

Born in Prescott, Iowa, March 31, 1926. Educated in the public schools at Prescott. Lived on a farm near there for 18 years. Is a veteran of World War II, having served from 1944 to 1946 in the Asiatic-Pacific Theatre. Married Lorene Tindall, and they have three sons and two daughters. Is a member of the Methodist church, American Legion and Veterans of Foreign Wars. Has been associated with his father in the auction business in Adams county for the last 15 years. Serving his third term.

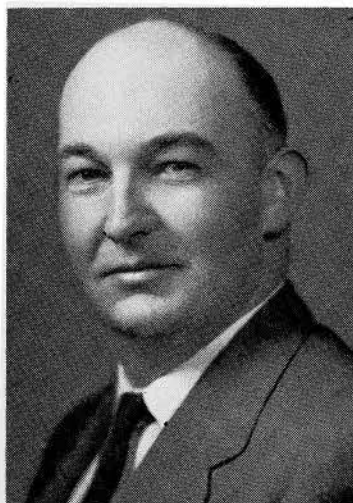



CAMP, John, Bryant, Clinton County
Republican

Born on a farm in Clinton County, March 5, 1915, the son of Walter and Johanna Camp, one of ten children. Educated in the Elvira Consolidated school. Married Dorothy Mowat of Clinton, March 13, 1938; one son, James. Resides on a 240 acre farm near Bryant and is actively engaged in farm management in Clinton and Jackson counties. Member of the Elvira Lutheran Church, Masonic orders, Shrine, Moose, and past exalted ruler of Clinton Elks. Served on Clinton County Farm Bureau board, Republican Farm Council and eight years on the Clinton County board of supervisors. Serving second term.

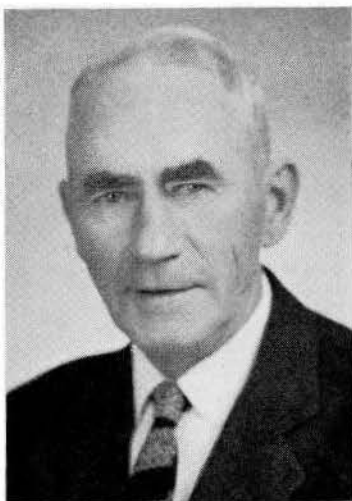

CARNAHAN, Cleve L., Ottumwa
Wapello County
Democrat

Born at Viola, Linn County, Iowa, Aug. 16, 1895, the son of William and Nancy (Anderson) Carnahan. Graduated from Ottumwa high school in 1915. Served overseas in World War I. Married Lucille Krumpholtz in 1924. Had six children: Arelene, William, Robert, Lois Ann, Harold and James. Harold was killed in Korea in 1953. Eleven grandchildren. Employed 44 years as switchman on C. M. and St. P. Railroad. Retired Sept. 30, 1960. Member Plymouth Congregational Church. Member of Masons, Knights of Pythias, American Legion, Veterans of World War I, and Brotherhood of Railroad Trainmen. Served three terms on school board. Serving first term in General Assembly, first political office.



CARSTENSEN, Lawrence D., Clinton
Clinton County
Republican

Born in Clinton, Iowa, May 15, 1930. Educated at Lyons high school and University of Iowa college of liberal arts (B.A.), and college of law (J.D.). Member of the Methodist church. Served in U. S. Navy. Married Doris Beach of Albany, Ill., 1958. Has one son. Engaged in practice of law in Clinton, Iowa. Now serving second term in the House of Representatives.

CASEY, Reed, Allerton
Wayne County
 Democrat

Reed Casey, born Sept. 29, 1915, and reared on farm in Wayne county near Allerton, Iowa. Attended the rural schools of Wayne county, and graduated from Allerton high school in 1933. Spent all his life on farm with exception of 49 months with the U. S. Army during World War II. Joined an Iowa unit of the 34th Infantry Division as a selectee at Camp Claiborne, La., and served with the unit through the African Campaign. Served one year with G-3 Allied Force Headquarters in Algiers, Algeria, North Africa. Served Wayne county as deputy auditor and auditor for four years. Member of the Veterans of Foreign Wars and American Legion. Member of the Independent Order of Odd Fellows Allerton Lodge 310. Protestant faith, attends the United Presbyterian church. Serving second term.



CHALUPA, LeRoy, Pleasant Plain
Jefferson County
 Republican

Born Dec. 13, 1912, and reared on a Jefferson county farm, youngest of three children. Graduated from Pleasant Plain high school. Attended Parsons College. Married Dora Anderson in 1935; three children, Shirley, Beverly, Dennis. Was engaged in trucking and insurance business. Served two years in World War II in 3rd Army with combat engineers. Entered carpenter trade in Los Angeles, Calif. Returned to Iowa in 1947. Owns retail hardware and appliance store and small feed manufacturing plant. Operates 240 acre farm. Served as mayor and councilman in Pleasant Plain. Member of American Legion, Farm Bureau, Elks, Izaak Walton, Masonic bodies, including Scottish Rite and Shrine. Serving fourth term.



COFFMAN, William J. (Bill),
North English
Iowa County
 Republican

Born in North English, Iowa, Sept. 30, 1918, son of William S. and Bertha Greenlee Coffman. Graduated from North English high school. Married Jean Owen of North English in 1940. Two daughters, Helen Janyce, 19, and Kathy Ann, 14. Served five years in the U. S. Navy during World War II and was awarded the Purple Heart after being seriously wounded on Friday, the 13th of November, 1942, at Guadalcanal. Clerk of the district court of Iowa County two terms, town councilman of North English four terms, mayor one term, and Republican precinct committeeman four years. Member of Methodist Church, Masons, Shrine, Consistory, and Disabled American Veterans. Was 10 years service officer for the American Legion and Veterans of Foreign Wars. Serving third term.



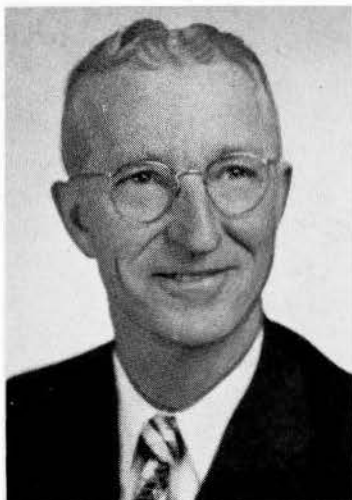

CRANE, Everett, Vail
Crawford County
 Republican

Born on a farm near Loogootee, Ind., Aug. 24, 1910, son of Belden and Rosa Swayze Crane. Educated in the rural schools of Crawford County, graduated from Vail high school in 1927. Engaged in trucking and livestock farming. Served on Crawford County Board of Supervisors three years, local school board, 4-H leader, local fire association, active in Masonic Lodge and Eastern Star, past director of Farm Bureau. Elder of Vail Presbyterian Church, past treasurer, and treasurer of church credit union. Married Bernice Algae in January, 1934. Two daughters, Nelda Blair, Denison, Iowa; and Marlene Baughman, Gray, Iowa; and four grandchildren, Merle, Steven and David Blair, and Susan Baughman. Serving his first term.

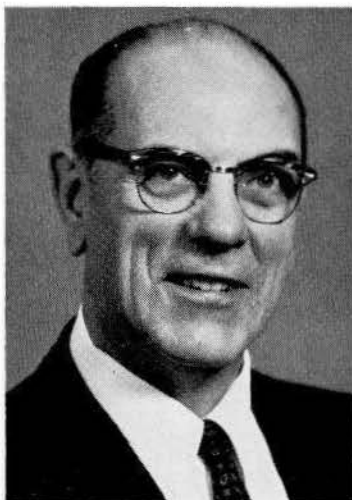

CUNNINGHAM, Ray C., Ames
Story County
 Republican

Born July 14, 1893, in Spink County, South Dakota, son of E. P. and Isabelle Cunningham. Graduate of South Dakota State College. Served as a commissioned officer in World War I. From 1919 to 1926, assistant secretary of Y. M. C. A., University of Minnesota; from 1926 to 1953 was general secretary of the Y. M. C. A. at Iowa State University. Retired from Y. M. C. A. Sept. 1, 1953, at the retirement age of 60. Served on Ames school board and city playground commission. Married Ethel Hutchinson May 11, 1918. Two sons, Glen and Wayne, commissioned officers in the U. S. Army, both killed in action in World War II; two daughters, Dorothy Beverly, and Virginia Gordon; and six grandchildren. Member of the Presbyterian Church, Rotary Club, honorary member of 4-H Club. Serving his third term.



DARRINGTON, William E., Persia
Harrison County
 Republican

Born on a farm in Pottawattamie County, May 31, 1904, son of William J. and Christina Darrington. Educated in public schools and attended Iowa State University. Married Mabel Gravert March 22, 1933; two children, Lola and William W. Actively engaged in large farming operations; feeder and breeder of registered Shorthorn cattle, director of Home Savings Bank of Persia. Active in community affairs; served ten years on Agricultural Adjustment Administration county and township committees. Member of Reorganized Church of Latter Day Saints, Farm Bureau, Masonic Lodge, Nebraska Consistory, member of I.O.O.F., Eastern Star, and past master of Craftsman Lodge, Persia. Hobbies are traveling, speaking and showing moving pictures. Serving sixth term.

DEN HERDER, Elmer H., Sioux Center
Sioux County
 Republican

Born in Sioux County, near Sioux Center, Iowa, Aug. 14, 1908. Son of Gerrit E. and Janet Grotenhuis Den Herder. Educated in Sioux Center public school, Orange City Academy, Hope College, Holland, Mich. Married Christine Vreeman June 16, 1931. Father of six children. Oldest son James, deceased, 1954. Roger, farming; Paul, Iowa State University graduate, presently with Ralston Purina Feed Mills; Phil, student at Brookings, S. D. State College; Mary and Carol attending Sioux Center public school. Four grandchildren. Former Sioux county Farm Bureau president, past president of Sioux County Youth Fair Board, now executive secretary. Ten years of 4-H club work, county chairman and local leader. Chairman of Sioux Center Community Hospital and Nursing Wing. Active in church and community affairs, member of First Reformed Church. Livestock and dairy farmer. Serving third term.

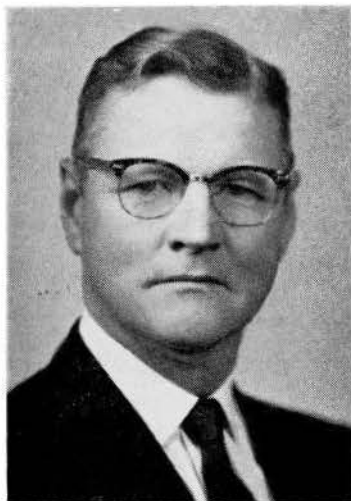

DENMAN, William F., Des Moines
Polk County
 Democrat

Born in Des Moines, Iowa, July 3, 1925. Second son of Raymond P. and Inez Denman. Graduated from North High School; attended the University of Missouri; graduated from Drake University law school. Served in the army in World War II. Served Polk County as representative in the 56th General Assembly. Engaged in the practice of law in Des Moines. Married Estella M. Milligan Aug. 31, 1946; has two children: Bill, Jr., age 10, and Teresa Ellen, age 8. A member of the Iowa State Bar Association; Polk County Bar Association; Toastmasters International; American Legion, and First Methodist Church of Des Moines. Serving second term.



DIETZ, Riley, Walcott
Scott County
 Republican

Born in North Dakota, May 17, 1905; moved to Scott County, home of his father and grandfather since 1847, at age of one month. Attended Walcott elementary school and graduated from Davenport High School in 1922. Married Velma Pahl of Blue Grass, Iowa in 1924. They have five children: two daughters, Edith Harksen and Helen Muhs, and three sons, Darold, Emmett and Riley Jr. His grandfather, Philip Dietz, served in the 21st and 22nd General Assemblies. Farmed until 1930. Associated with Economy Roofing and Insulating Co. from 1930 to 1942 and from 1955 to 1959; in the electrical contracting business from 1942 to 1955 and since 1959 owner and operator of Powell Roofing Co. of Cedar Rapids, Iowa. Was state president of the Justices of the Peace and Constables Association of Iowa in 1953 and 1954. Belongs to Moose and Elks Lodges and Isaak Walton League. Now serving his fourth term.

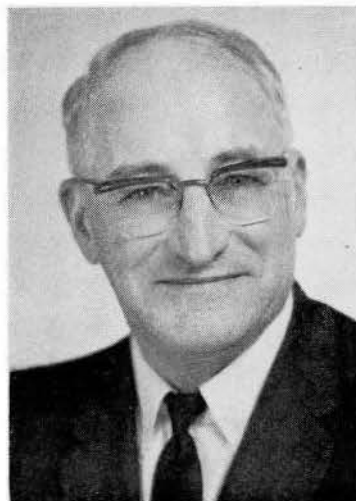

**DODDS, Robert R., Danville****Des Moines County**

Democrat

Born July 27, 1924, at Burlington, Iowa, son of Horace and Florence Dodds. Attended Danville high school and Burlington Junior College. Veteran of World War II, with two and one-half years in the Army Air Force. Married Lulu E. Johnson, and is father of two daughters, Luana Lee, age 14, and Tami Lynette, age 2. Farms and feeds cattle near Danville in partnership with his father. Member of Danville Methodist church, Farm Bureau, National Farmers Organization, Masons, Zarapath Consistory, Elks, Eagles, American Legion, Disabled American Veterans, Des Moines County Livestock Feeder Association. A cousin, Bert E. Dodds, Des Moines county, served in the 48th, 49th, 50th, and 51st sessions. William Dodds, grandfather, Des Moines county, served in the 28th, 29th, 32nd and 33rd sessions. Serving third term.

**DUFFY, John L., Dubuque****Dubuque County**

Democrat

Born in Dubuque, Iowa, May 22, 1899, son of Thomas and Mary E. (Murphy) Duffy. Graduated in law, University of Notre Dame; attended Iowa State University. Practicing lawyer since 1924. County attorney, Dubuque County, 1935-1941, 1950-1952. Member of U. S. Armed Services, World War I. Member of Catholic Church, American Legion, 40 and 8; Catholic Order of Foresters, and Iowa Bar Association. Married Antoinette M. Freisinger, 1922. Has three children: Thomas M., Sheila and Roger. Served in 52nd, 52nd Extra, 53rd, 56th, 57th, 58th and 59th sessions.

**DUNTUN, Keith H., Thornburg****Keokuk County**

Democrat

Born on a farm in Poweshiek County, near Deep River, Iowa, March 20, 1915. Son of Sarah Faye and LeRoy Duntun; moved to present farm home near Thornburg in Keokuk county in 1920. Graduated from Thornburg high school in 1932. Married Ethel Cowan of What Cheer, Iowa, March 7, 1937. Father of one daughter, Cynthia Kay, age 9. Actively engaged in large farming with livestock operation, formerly in the hardware and implement business. Chairman of the board and lay leader of Methodist Church in Thornburg; former member of Keokuk county school board and chairman for 10 years; member of State School Board Association; member of Masonic Lodge, Eastern Star, Consistory and El Kahir Shrine of Cedar Rapids, Elks, Lions, Izaak Walton League, charter member of Flying Farmers, member of Farm Bureau. Serving second term.

EDGINGTON, Floyd P., Sr., Sheffield**Franklin County**

Republican

Born Feb. 4, 1899, in Poweshiek County, Iowa. Educated at Sheffield high school. Married Mildred Best in 1920. Two children, one daughter, Margaret, Mrs. E. A. Mateer, and one son, Floyd Junior, both of Sheffield. Engaged in livestock farming since 1920, and in production of hybrid seed corn since 1938. Member of Methodist Church, Masonic lodge and I.O.O.F. lodge. Served on Farm Security Administration and Production Marketing Association. President of county fair board and past member of school board. Crusade chairman for Franklin county cancer society. Now serving fifth term in legislature.

**EICHENLAUB, Wesley S., Ft. Madison****Lee County**

Republican

Born in Kansas City, Mo., Sept. 19, 1895. Educated in Kansas City public schools. Married Don'l Pennock July 28, 1919. They have one daughter, Mrs. Collette Jurgenson of Marshalltown, Iowa. Owned and operated a jewelry store in Fort Madison for 33 years. Retired in 1955. Served on Fort Madison school board for nine years, two years as president. Past president of the Lions Club and twice president of the Retail Merchants Bureau of Fort Madison. World War I veteran and a life member of the Disabled American Veterans. A member of the American Legion and Veterans of Foreign Wars. Hobbies are golf and travel. Served in 57th General Assembly. Now serving second term.

**ELDRED, Russell E., Anamosa****Jones County**

Republican

Born March 2, 1911, at Anamosa, Iowa. Graduated from Martelle School in 1928. Attended Cornell College two years. Also attended Iowa State University. Married Greta Brady, Jan. 1, 1933. Father of two children, Mrs. Carol Hinrichsen and Eugene, who is farming at home. Actively engaged in farming for 28 years. Presently owns and operates 950 acres. Was chosen in 1956 as a Master Farmer, and in 1948 as a Master swine producer. Active in Farm Bureau, having served as county president, voting delegate and a member of the state resolutions committee. Member of the Methodist Church, Masonic lodge, Knights of Pythias lodge, Anamosa Chamber of Commerce, Rotary, and Izaak Walton League. Served six years on Federal Housing Administration committee. Served on township and county Agricultural Adjustment Administration. Serving fourth term.





ELY, John M., Jr., Cedar Rapids
Linn County
 Democrat

Born in 1919 at Cedar Rapids, of pioneer stock who in 1844 settled on the site of what later was to become Cedar Rapids. Graduate of Princeton University, with major in the School of Public and International Affairs, 1941. Employed as Ingredients buyer by the Quaker Oats Company. Married Polly Ward of Worcester, Mass., in 1942. Three children, John M. III, Martha M., and Nathaniel W. During World War II served in merchant marine as purser for the United Fruit Company. President Cedar Rapids Council on World Questions, board member of Cedar Rapids Visiting Nurse Association, also Linn County Mental Health Association. Adult adviser Missouri Valley Federation of Liberal Religious Youth (Unitarian-Universalist). Serving first term.



EVELAND, Raymond, Kelley
Boone County
 Democrat

Born in Dallas County, June 11, 1920. Moved to Boone County in 1930. Attended Napier consolidated schools and graduated from Iowa State University in agricultural economics in 1943. Served two years in the army and air force during World War II. Married Ruth Todman of Mankato, Minn., May 14, 1944, and is the father of four children: John, 12; Barbara, 10; Bruce, 9; and Todd, 7. Operates a 240-acre farm and a seed corn business in Boone County, near Kelley. Member of the Collegiate Methodist Church in Ames, the American Legion and the Boone County Extension Council, also the Masonic Lodge, Scottish Rite Bodies, Shrine. Serving third term.



FALVEY, Mrs. Katherine Mull, Albia
Monroe County
 Democrat

Born in Muscatine County, Muscatine, Iowa, March 19, 1904, the daughter of Andrew and Anna Mull. Attended and graduated from Muscatine high school in 1922 and the State University of Iowa in 1926 with a B.A. degree. Elected to honorary fraternity Phi Beta Kappa. Married Lawrence A. Falvey, who served in the 55th, 56th and 57th regular General Assemblies, and who died July 23, 1957. Managing partner of Falvey Bros. Lumber Yard and Falvey Bros. farm. Vice president and director of First Iowa State Bank. A member of St. Mary's Catholic Church, Business and Professional Women, Albia Women's Club, Albia Library trustees, American Legion Auxiliary, Monroe County Farm Bureau, Cancer Society, Polio Foundation, Red Cross, Council of Inter-State Cooperation, Zeta Tau Alpha, Pi Lambda Theta, honorary educational sorority, and a state trustee of Arthritis and Rheumatism Foundation. Appointed to 1961-'62 term of the Iowa Development Commission. Serving second term.

FISCHER, Harold O., Wellsburg
Grundy County
 Republican

Born in Wellsburg, Aug. 4, 1917, graduated from Wellsburg public school and the American Institute of Business. Married Jean Arthur, July 30, 1942. Three children: James, 14, Nancy, 12, and Mary, 10. Employed as accountant for Look Magazine, operated a hardware store in Wellsburg, was salesman for A. Y. McDonald Manufacturing Co., insurance and real estate business for the past nine years. Member Lutheran Church, American Legion, 40 and 8, and Amvets. Served four and one-half years in the army. Veteran of E.T.O. Entered service June 30, 1941 as a private, discharged Dec. 16, 1945 as a captain. Serving second term in house of representatives.

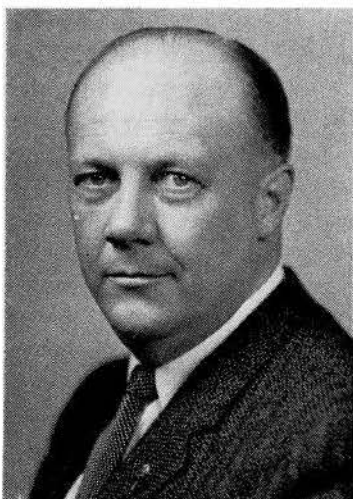

FISHER, C. Raymond, Grand Junction
Greene County
 Republican

Born July 13, 1907, on a farm near Grand Junction, which he now owns. Only son in a family of seven children of Carl and Rachel Fisher. Graduated from Grand Junction Consolidated High School. Married Eunice Rinker, Dec. 25, 1929. Two sons Roger and Tom, attended Iowa State University, served in the armed forces, are now married and, with their parents, own and operate 600 acres in a family livestock farming partnership. Six grandchildren. Received Master Farmer Award in 1956. Has served on Federal Housing Administration committee, Soil Conservation Service committee, 4-H Leader, County 4-H committee and Greene County Beef Producers. Now serving on Greene County Youth Foundation. Elder in First Presbyterian Church, member of Farm Bureau, Lions Club, and member since 1936 of Central Iowa Farm Business Management Association. Serving second term.

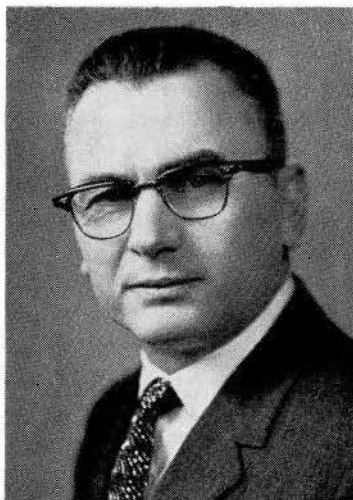

FREED, Willard M., Gowrie
Webster County
 Democrat

Born in Webster county, April 12, 1917. Graduate of Fort Dodge Tobin Business College, took pre-law at the State University of Iowa and received his law degree at Drake University. He is single. Served 50 months with the Thirty-fourth infantry division in World War II. Was with the Commandos during the African invasion and received the bronze star. Serving fourth term.





FUELLING, Kenneth W., Farmersburg
Clayton County
 Democrat

Born March 13, 1912, in Farmersburg, Iowa. Attended Farmersburg public schools and University of Iowa. Served as assistant cashier Farmersburg Savings Bank six years. Sales representative Alpha Portland Cement Company eight years. Now owner and operator of Otto Fuelling Lumber Company, Farmersburg, since 1947. Served as mayor of Farmersburg two terms. Director of Farmersburg Savings Bank 14 years. A 32nd Degree Mason and a member of El Kahir Temple of the Shrine. Serving second term.

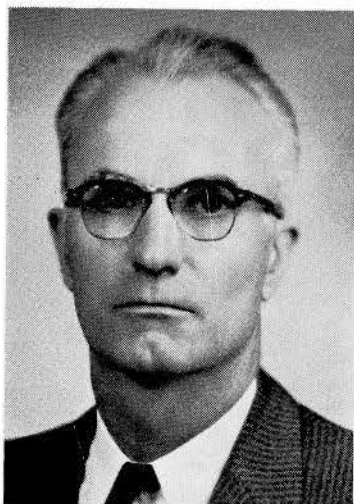

GITTINS, Harry R., Underwood
Pottawattamie County
 Republican

Born on a farm near Underwood, Aug. 10, 1910, only son of Ray and Eva Gittins. Received bachelor's degree from University of Nebraska, 1935, and master of science degree from University of Southern California, 1940. School superintendent, teacher, and coach for 17 years. The last seven years, employed by Pottawattamie County in charge of Institutional Affairs. Married Ramona Peterson, R.N., of Underwood in 1940. Their children are Harriet, Patricia, Robert, Rodney, and Roger. Member of Lions Club and Farm Bureau. Protestant. Serving first term.



GOODE, Dewey E., Bloomfield
Davis County
 Republican

Born in Bloomfield, Iowa, June 2, 1898, son of L. E. and Rosa Goode. Educated in the public schools of Bloomfield; married Miss Ione McIntire in 1917. The first two years after his marriage he resided on a farm in Davis County, and then moved back to Bloomfield to help his father in the produce and fur business. Upon the death of his father, he continued as a member of the firm until 1959. He was a member of the House in the 45th, 45th Extra, 46th, 46th Extra, 47th, and was Speaker pro tem of the 48th General Assembly. He was also a member of the Senate in the 49th, 50th and 50th Extra sessions. Re-elected to the House for the 53rd, 54th, 55th, 56th, 57th and 59th General Assemblies.

GRAHAM, J. W., Ida Grove**Ida County****Republican**

Born on Ida county farm, Jan. 19, 1902. Son of John Robert and Elizabeth Graham. Educated in Ida County schools, attended Cornell College two years, and was graduated from the State University of Iowa. Member of the Methodist Church, Masons, Chamber of Commerce, Farm Bureau, Iowa and National Association of Farm Managers and Rural Appraisers. Former member of Ida County Farm Home Administration Committee. Past president Iowa Association of Farm Managers and Rural Appraisers. Farmed eight years, farm loan agent two years, and past 24 years has managed farms for non-resident owners. Serving first term.

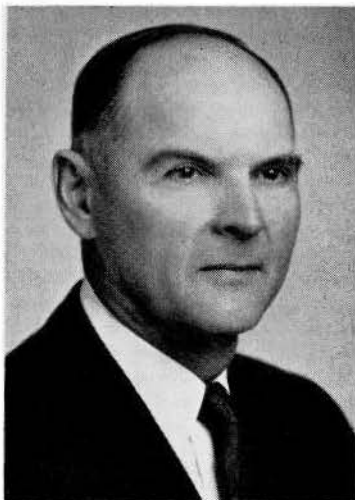
**GRASSLEY, Charles E., New Hartford****Butler County****Republican**

Born Sept. 17, 1933, at New Hartford, Iowa. Graduated from New Hartford high school, 1951. Graduated from Iowa State Teachers College with B.A. degree in 1955, and M.A. degree in 1956. Ph.D. candidate in political science at University of Iowa. Engaged in farming. Married Barbara Ann Speicher; three children, Lee 8, Wendy 5, and Robin Lynn, 6 months. Member of Farm Bureau, State and County Historical Societies, Pi Gamma Mu, Kappa Delta Pi, and Masonic Lodge. Attends Baptist Church. Serving second term.

**HAGEDORN, Merle W., Royal****Clay County****Democrat**

Born in 1911 in Clay County, Iowa, son of George and Clara Christensen Hagedorn. Graduated from grade and high school in Rossie Consolidated School; attended Dana College in Blair, Neb. In November, 1932, married G. Lucile Weik of Linn Grove. Three children: Macel (Mrs. William D. Magnussen) of Royal; Pauline (Mrs. Loren Zabel) of Ames, and Dean, a junior in Royal Community School. Lincoln township assessor, former member Clay County Board of Education, former Triple A committeeman, and member board of trustees of Lutheran Church. There are also three granddaughters, Paula Jane and Pamela Jean Magnussen, and Deanna Renee Zabel. Elected State Representative in 1954, re-elected in 1956, 1958 and 1960. Served as minority floor leader in the 57th General Assembly. Serving as assistant minority floor leader in the 59th General Assembly. Serving fourth term.





HAGEN, Walter R., Waterville
Allamakee County
 Republican

Born on a farm near Waterville, Iowa, Feb. 8, 1915. Educated at the Waterville Consolidated School and Iowa State University. Married Jean Raymond of Newton, Iowa, in 1946. Father of a son, Russell Raymond, born 1948, and a daughter, Sandra Margaret, born 1951. Operated a farm since 1938. Active member of Farm Bureau. Master Swine Producer in 1942 and presently director of the Northeast Iowa Swine Testing Station at New Hampton, Iowa. Soil district commissioner for Allamakee County. Member of advisory committee of the Ames Forest Research Center, United States Forest Service. Elder in the Presbyterian Church. Avocation, singing. Serving first term.



HAGIE, R. W., Clarion
Wright County
 Republican

Born at Clarion, Iowa, Feb. 1, 1910. Attended a rural Wright County School and Clarion High School. Graduated in 1933 from Iowa State University with B. S. degree. Owns and operates a 654-acre farm near Clarion. President, Hagie Manufacturing Company; vice president, United-Hagie Hybrids. Soil District Commissioner from 1946 to 1958. Past president of State Advisory Committee on Extension. Past president of Clarion Rotary Club and of Clarion Development Commission. Director Wright County State Bank. Helped organize the Iowa Association of Soil District Commissioners. Member Farm Bureau, Adelante Fraternity, Iowa Crop Improvement Association, American Seed Trade Association. Married June Remington Nov. 4, 1935. Three children: John, married attends Iowa State University; Margaret and Kathryn, students at Drake University. Deacon of Congregational Church, Clarion. Serving first term.



HAKES, Mrs. Frances G., Laurens
Pocahontas County
 Republican

Graduate of the Laurens public schools and the State University of Iowa. A former teacher, and school board president of the Laurens public schools. Member of the D.A.R., Woman's Progressive Club, the State Historical Society, the Laurens Library Board, and the Order of the Eastern Star. Past department president and past national vice president of the American Legion Auxiliary. Attends the Methodist Church. Mrs. Hakes is the widow of the late Mr. Ledgard B. Hakes, a former Laurens merchant, and a partner in the firm of M. and J. R. Hakes, wholesale grocers, located in Laurens. Has one daughter and one son. Is the daughter of the late United States Congressman Fred C. Gilchrist. Serving first term.

HALLING, Eugene E., Orient**Adair County****Republican**

Born on a farm at Orient, in Adair county, May 20, 1895. Owner and operator of a 240 acre farm. Educated in Orient high school and Grinnell College. Served for duration in World War I. Has farmed continuously since 1919 on the farm where he was born. Married Margaret E. Shafer of Grimes in December, 1920. Charter member of Orient Legion post 205; active in farm organization and public speaking; was school treasurer of Zion consolidated school; was a member of the county board of review, under the county assessor law; has participated in county politics and served as Republican precinct committee-man for 20 years. A member of the Zion Congregational-Christian church, which he has served in numerous offices, retiring January 1955 from a five year term as church treasurer, and now serving as deacon. Fourth term in house.

**HANRAHAN, Ray, Des Moines****Polk County****Democrat**

Born in Des Moines, Iowa, July 1, 1922. Graduated from Des Moines High School, attended Drake University, B. S. 1948, LL.B. 1950. Attorney, served as Polk County attorney 1956-1960. Married, has three children. Served as a fighter pilot with the 12th Air Force in Italy, 1942-1946. Serving first term.

**HANSON, Arthur C., Inwood****Lyon County****Republican**

Born Aug. 9, 1891, son of Henry J. and Olive Hanson. Educated in public schools and Iowa State University. Married Emma Helder in 1918, has three sons and 10 grandchildren. Owns the farm which was his birthplace and now operated as a father-son partnership with son Eldon. Veteran of World War I, past post and county commander of American Legion. Also served as chaplain. Active in Farm Bureau and cooperatives, community, county and state. Active member of Methodist Church in various official positions. Served as president of the school board, member and chairman of the board of supervisors. Elected to Gamma Sigma Delta (honorary society of agriculture) 1955, member of Kiwanis and Masonic Lodge. Now serving eighth term as representative. Member of budget and financial control committee four years. Speaker of the House, 56th General Assembly. Chairman ways and means committee, 59th General Assembly.





**HANSON, Fred B., Osage
Mitchell County**
Republican

Born at Inwood, son of Iowa pioneers, Henry J. and Olive Hanson, Nov. 20, 1888. Educated in Lyon County, Lenox College, and Iowa State University, class of 1913. Farmed 12 years with brother Arthur at Inwood. Extension director Harrison county 11½ years, project manager Granger Homesteads seven years, same at Lake County Homesteads, Waukegan, Ill., five years. Member and official Methodist Church, Masons, Rotary, State Historical Society, National Travel Club, Farm Bureau, Illinois Reserve Militia World War II, school board secretary 15 years. General agent Farm Bureau Insurance, Mitchell County, 1949 to 1955, Red Cross campaign chairman one year, secretary-manager Mitchell County Fair six years. In 1915 married Anna Thorvaldsen, who died in February, 1951. Three sons: Merle, a four year war veteran and reserve officer, farming at Osage; Virgil, an employee-relations director, and Delmar, a standards and methods engineer, and two-year war veteran, both at Kansas City. Seven grandchildren. Travelled in 47 states and provinces, 12 countries in Europe. Serving first term.



HENSLEY, Carl, Exira
Audubon County
Democrat

Born Feb. 15, 1897 on a farm in Greeley Township, Audubon County, Iowa. Owner of a farm near Exira, where he has always resided. March 5, 1920, married Edith Hansen (deceased). Has one son, LeRoy of Berkeley, Calif., and one daughter, Mrs. Ronald St. John of Exira. He has six grandchildren, Sherrill and Beth Ann St. John, and Christine, Scott Britt, and Brian Hensley. Veteran of World War I. Has served as committeeman of Agricultural Adjustment Administration and Production Marketing Association, as director of Farm Loan Association, as director and president of Rural Electrification Association. Has also served as precinct committeeman and chairman of Democratic Central Committee. Member of Federated church at Exira. Served in 57th General Assembly. Serving second term.



HIRSCH, Carl, Indianola
Warren County
Republican

Born Dec. 25, 1902, on a farm at Ankeny, Iowa. Attended Ankeny high school. Moved to Warren County in 1917. Married Caroline Murrow of Mitchellville, Iowa, Feb. 14, 1926; two children, Mrs. Dean Rodgers, daughter, and son Harlan. Director Peoples Trust Savings Bank of Indianola, vice president of the Warren County Oil Company. Director of the Poland China Record Association of Galesburg, Ill. President of Warren County Agricultural Fair. Farm Bureau member and past president for three years. Served two years on the advisory committee to the Cooperative Extension Service at Iowa State University. A member of the Lions Club, Indianola, Iowa. Past president of the Boy's 4-H county committee for 12 years. Member of the Center Chapel Methodist Church. Operates and lives on his 480-acre farm, in partnership with his son, Harlan, breeders of pure bred Poland China hogs. Serving third term.

HOUGEN, Chester O., Waterloo
Black Hawk County
 Republican

Born April 10, 1907, on a farm in Story County, Iowa. B.A. and J.D. degrees from the State University of Iowa. Married Louise Montgomery of Stuart, Iowa; parents of one son, Lt. H. Montgomery Hougén in judge advocate's division of the U. S. Army. Actively engaged in various businesses in Waterloo, Iowa. Member of Elks Club, A.F. and A.M., Iowa Consistory, El Kahir Shrine, Rotary International and various civic organizations. Serving first term.

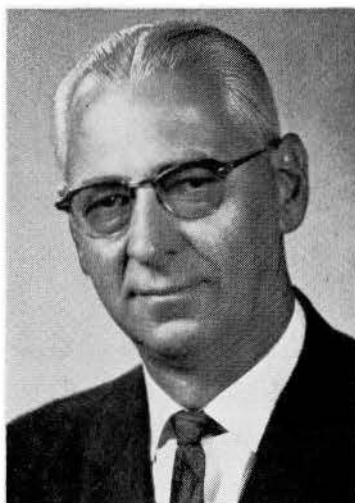

JARVIS, Fred M., Alta
Buena Vista County
 Republican

Born in Jackson County, near Brownstown, Ind., Dec. 2, 1897. Educated in the rural and Brownstown public schools. In February, 1918, he affiliated with the Carl Reuber Motor Company, at Schaller, Iowa. Was owner of Ford agency from 1929 to 1938. Is licensed real estate broker. Served with the Iowa Department of Agriculture from 1939 to 1953. Married Elizabeth E. Robinson, of Schaller, May 28, 1934, and is the father of two children, Byford D., age 25, who is a law student at the State University of Iowa, and L. Joan, age 22, who is a graduate of Macalester College, St. Paul, and now teaching in the public schools of St. Paul. Moved from Schaller to farm near Alta in 1946, and has been engaged in livestock and grain farming there since 1954. Active in Republican party in Sac and Buena Vista Counties. Member Presbyterian Church and Masonic bodies. Serving third term.



JOHANNES, W. J., Ashton
Osceola County
 Democrat

Born at Ashton, Iowa, Feb. 18, 1890. Attended school at Ashton and at Mankato, Minn. Employed by the C., St. P., M. & O. Railroad in 1913, at Mankato, leaving this position in 1914 to enter the employ of the Sibley State Bank, Sibley, Iowa, as bookkeeper. In 1919, purchased an interest in the Ashton State Bank and served as cashier until 1956 and is now president. Served with the air forces, A.E.F. during World War I. Father of three daughters: Mary Clare, Elleen Margaret, and Dorothy Jean. Serving tenth term.

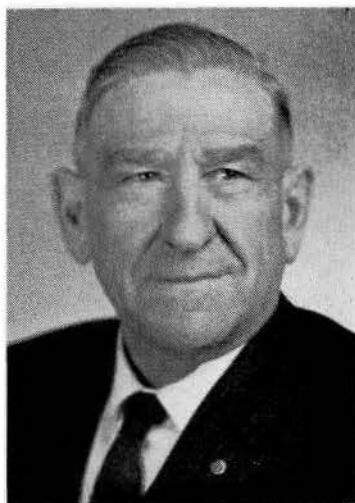

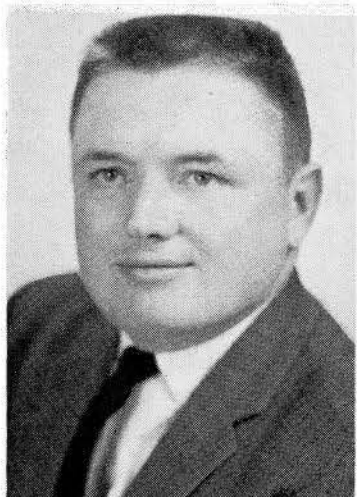

KIBBIE, John P., Emmetsburg
Palo Alto County
 Democrat

Born in Palo Alto County July 14, 1929. Graduated from Silver Lake High School at Ayrshire, Iowa, in 1947. Married Alice Austin of Arnolds Park, Iowa, in 1958. Has two daughters, Luanne and Jackie. Great Oaks township farmer except for two years served in the army as a tank commander during the Korean War. A Catholic, member of Knights of Columbus, American Legion, Farmers' Union, National Farmers' Organization and Democratic county chairman for six years. Serving first term.

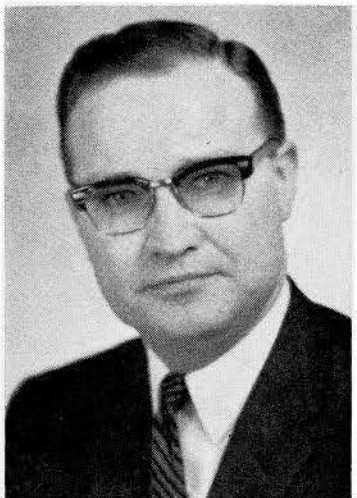

KLUEVER, Lester L., Atlantic
Cass County
 Republican

Born Feb. 29, 1920 on a farm near Atlantic, Iowa. Graduated from Atlantic high school, 1938; received a B.S. degree in Business Administration and Accounting from the University of Iowa, 1947; J.D. degree from University of Iowa law school, 1950. Member of Sigma Nu social fraternity, Delta Sigma Pi business fraternity and Phi Delta Phi legal fraternity. Married Gwyn Hughes of Sac City, Iowa, and has four children: Lora, Chris, Dan and Jerri. General practice of law, Kluever and Van Ginkel, Atlantic. Served as chairman Young Republicans. A member of Cass County, Southwest Iowa, Iowa State and American Bar Associations; First Presbyterian Church; Masonic Orders, Shrine; Elks; Rotary; American Legion; Amvets; Veterans of Foreign Wars; Chamber of Commerce; Farm Bureau; Soil Conservation District Association, and Game Conservation Club; president of Atlantic Y. M. C. A. Captain with Air Force 1941 to 1946; prisoner of war two years, Germany. Cass County attorney 1953 to 1957. Serving third term.

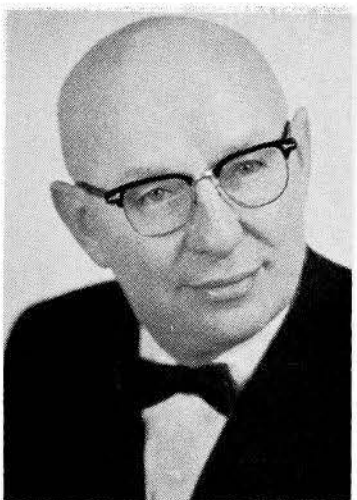

KNOCK, Joseph G., Creston
Union County
 Republican

Born on a farm in Grundy County, Iowa, Oct. 9, 1916. Educated in country school; Grundy Center High School; Iowa State University, B.S.; U. S. Naval Reserve Officers School; Wisconsin School of Banking. Is bank president and does farming and farm management. Was Union County CROP director; former assistant county Farm Security Administration loan officer; past president, Creston Chamber of Commerce; past president of Crestmoor Golf Club; president of Creston Industries, Inc.; director of Creston Development Corp.; past chairman Group 5 Iowa Bankers Association; vice president for Iowa American Bankers Assoc. Executive councilman for Iowa of American Bankers Association, 1958-1961. Member of Union County Farm Bureau, American Legion, VFW, Elks, Eagles, Masons and Shrine. Member of Presbyterian Church. Married Rachael Emerson in 1943. Three children: Joseph R., 16; Barbara Ann, 13; and Karl W., 10. Enlisted apprentice seaman in U. S. Coast Guard in May, 1942; commissioned U.S.N.R. Feb., 1943; discharged November, 1945. Serving first term in House.

KNOWLES, Paul W., Davenport
Scott County
 Republican

Born in Stillwater, Minn., April 25, 1924, one of 12 children of Elmer D. and Lulu M. Knowles. Attended Grinnell, Iowa, schools, and graduated from Grinnell High School in 1942. Was a pilot in the Air Force in World War II. Married Virginia Shepherd while they were students at the University of Iowa in 1946. Entered the insurance business while at the University of Iowa, was agent, district manager and general agent for National Life of Vermont for 14 years. Now with Connecticut General Life Insurance Company. Graduated from State University of Iowa in 1949 with B. S. degree in Commerce and moved to Davenport. Chartered Life Underwriters degree. Licensee Powers System of Estate Analysis. Active in Davenport Junior Chamber of Commerce, president; Quad Cities Sales Executive Club, president; Davenport Chamber of Commerce, director; Kiwanis Club, American Legion, etc. Attends Trinity Episcopal Church. The Knowles family includes twins Deborah and Paul, 5, and Suzanne 8. Interests, politics, guitar playing and singing ballads. Serving first term.



KREAGER, Max W., Newton
Jasper County
 Republican

Born at Newton, Iowa, July 1, 1916. Attended rural schools in Jasper County and graduated from Newton High School. Married Marjorie Scheerer of Boone, Iowa, in 1946. Two daughters, Mary Ellen, 13, and Marcia, 7. Farmed two years; was in Jasper County Triple-A office seven years; two years with Newton National Bank; and four years as manager of Poweshiek-Jasper Farm Service Company, Grinnell, Iowa. Since 1950, owner-operator of Central Iowa Insulation Co. in Newton. President Newton Kiwanis Club; past president Newton Chamber of Commerce; former chairman Republican Central Committee; five years on county 4-H Club Committee. Active member of Methodist Church and Farm Bureau. Serving first term.

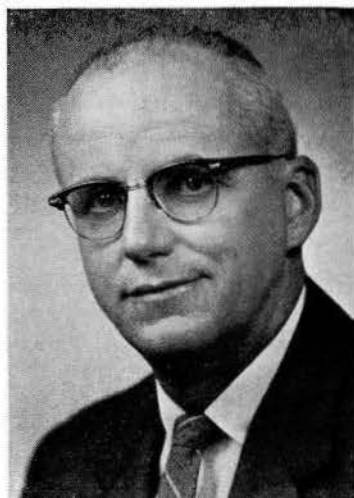

LANGE, Elmer F., Sac City
Sac County
 Republican

Born in Sac City, Iowa, April 13, 1917. He is a dairy products corporation executive. Attended Sac City public schools, Iowa State University, Ames, two years and Drake University one year. He was a prisoner of war in Germany in World War II. Organizations include: American Legion, Disabled American Veterans, Veterans of Foreign Wars, AMvets, Reserve Officers Association, Ex-Prisoners of War, Active U. S. Army Reserve, Kiwanis, Shrine and Past Master Masonic Lodge. He is a Presbyterian. Director Security Savings Bank, Scranton, Iowa. Director and past president of the Iowa Ice Cream Manufacturers Association. Married Beth Thomas of Coon Rapids, Iowa, June 16, 1946. The Langes have two daughters; Mary Beth, age 12, and Martha Jane, age 7. Serving first term.



**LISLE, Vern, Clarinda****Page County****Republican**

Born Oct. 1, 1906, at Clarinda Iowa. Attended the State University of Iowa from 1923 to 1926. Graduated from the University of Michigan in 1928 with B.S. in civil engineering. Married Dorothy Schwimmer in 1929. Has two sons, Edwin S. and Charles V., Jr. Has been president of the Lisle Corporation, a manufacturing business in Clarinda since 1936. Served on the Clarinda school board for three terms, is a Methodist and a Mason. Speaker pro tempore 57th General Assembly. Member of the budget and financial control committee in the interim between the 57th and 58th General Assemblies. Speaker of the House during the 58th General Assembly. Is currently serving his seventh term in the Iowa Legislature.

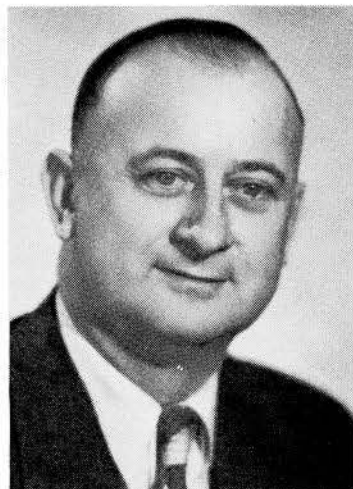
**LOSS, Casey, Algona****Kossuth County****Democrat**

Born in Algona, Iowa, July 1, 1904, son of Michael and Margaret Loss. Graduated from Algona High School in 1924. Attended Coe College, Cedar Rapids, Iowa, in 1926 and 1927. Farmed 1928 through 1932. Married Ethel Elizabeth English June 24, 1931. Father of one daughter, Mrs. Robert Kuhlman, Otteson, Iowa. Deputy Sheriff of Kossuth County 1933 through 1936. Sheriff of Kossuth County 1937 through 1940. Returned to farming in 1941. Breeder of registered Hereford cattle. Member of First Presbyterian Church of Algona. Member of the Loyal Order of Moose. Actively interested in all branches of sports. Member of state budget and financial control committee 1951, 1952, 1955, 1956, 1957, 1959, and 1960. Serving seventh term.

**LUTZ, Cecil V., Osceola****Clarke County****Republican**

Born on a farm in Fulton county, Ill., March 10, 1901. Graduated from Kellerton high school, 1920. Studied business administration at Simpson College, 1920-22. Married Nelle Barnes of Tingley, Iowa. Father of six children. Served as vice chairman of Ringgold County Soil Conservation Committee for five years. Served as president of Ringgold County Fair and as past president and secretary of Clarke County 4-H Fair Association. Chairman of boys' county 4-H committee for three years. 4-H club leader for 20 years. Served as president and secretary of independent school district for several years. Served as vice president of county Farm Bureau. Member of Methodist Church board and has served as veterans' instructor of institutional on-farm training program of the Osceola public school since 1948. Operates 260 acre farm, breeder of purebred Angus cattle and Duroc hogs. Serving his second term.

LYNES, W. S., Waverly**Bremer County**

Republican

Born at Plainfield, Iowa, in 1893, son of J. J. and Jennie (Vosseller) Lynes. Wife, Mattie E. Lynes. Two daughters and three granddaughters. Registered drainage engineer and consultant with Mason City Brick and Tile Company for 35 years. Bank director and retired on farm. Member American Society of Agricultural Engineers, Iowa Engineering Society, Masonic bodies, Consistory, Shrine and Eastern Star, American Legion, etc. Employed as consulting engineer by Elre government in 1951. Member of the Baptist Church. Serving fifth term in the House. Was speaker in 54th and 55th General Assemblies.

**MAIN, Franklin S., Lamoni****Decatur County**

Democrat

Born at Mt. Ayr, Iowa, Nov. 3, 1916. Graduated from Mt. Ayr high school in 1934. Married Louise Burchett in 1937. Father of two children, Nancy, a senior in Northwest Missouri State Teachers College, and Stewart, ninth grade student in the Lamoni community school. Owns and operates a 240-acre farm in Bloomington township, Decatur County. Has served on Agricultural Adjustment Administration and Agricultural Stabilization and Conservation committee work. Has served on local school board and was chairman of rural county heart fund. Member of the First Baptist Church at Mt. Ayr, Iowa. Serving third term.

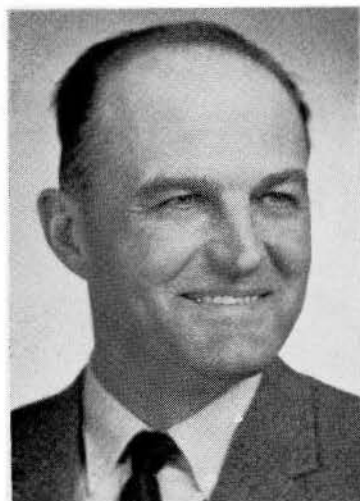
**MAULE, Elroy, Onawa****Monona County**

Democrat

Born May 16, 1913, at Mondamin, Iowa, son of Charles R. and Jennie L. Maule. Graduated from Onawa high school, 1931; graduated from University of Iowa in 1936; took graduate work at University of Colorado. High school teacher and principal until 1941 at which time he purchased a farm near Onawa and has made farming his business ever since. In 1933 he married Evangeline Wickersham, has two children, John and Mary Lou. Farm Bureau president for two years. Three years on Farm Security Administration board. Member of Onawa Methodist Church, where he is past chairman of adult education and a member of the board of finance. Chairman of Boy Scout Council. Served as departmental superintendent of county fair. Breeder of registered Angus cattle. Serving third term.





McCRACKEN, Robert A., New Hampton
Chickasaw County
 Republican

Born Oct. 27, 1928, at New Hampton, the son of Robert and Lydia McCracken. Educated in the rural schools of Chickasaw County and graduated from the New Hampton public school in 1946. Engaged in farming with his father. Has one brother, Thomas G. McCracken, attorney-at-law at Geneva, Ill. Member of the Methodist Church, Rotary, Masonic Lodge and Cedar Rapids Consistory. Served in the 57th General Assembly. Serving second term.

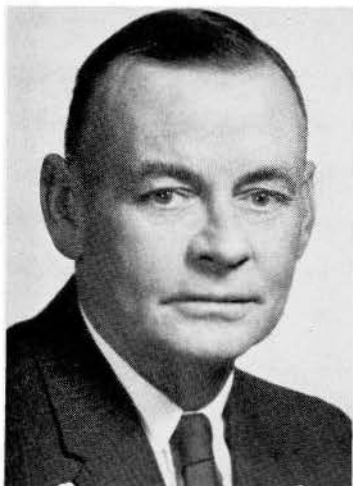

McELROY, Paul E., Percival
Fremont County
 Republican

Born in Percival, Iowa, Nov. 11, 1907, son of Edward and Myrtle Wadhams McElroy. Graduated from Percival high school. Obtained B.S. degree Iowa State University. Served nine years as Fayette County extension agent. Married Lillian Arthur of Randallia, Iowa. Has four children, Sheryl, married, Tabor, Iowa; Sharon; Diane; Rodney. Two grandsons. Member of community church and Farm Bureau, president of Fremont County Fair Association, County Heart Fund chairman, board of directors of Heart Association. Farmer and partner in lumberyards in Percival and Tabor, Iowa. First session.

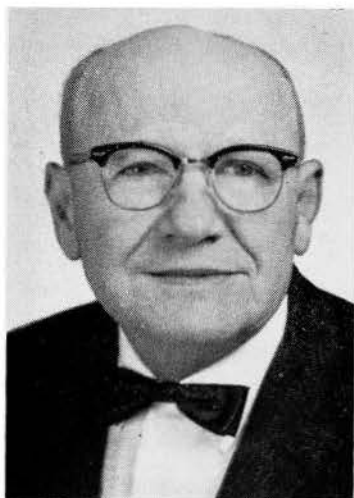

MENSING, A. L., Lowden
Cedar County
 Republican

Born on a farm near Lowden, Iowa, Oct. 27, 1896. Son of Diedrich and Louise Ernsting Mensing. Married Elsa Rodenbeck in 1919. Two sons, Wilmarth and Leon. Operated general mercantile business from 1915 until retirement Jan. 1, 1953. Vice president and director of American Trust and Savings Bank of Lowden. Mayor of Lowden 1920-1928. Postmaster 1928-1936. President of Lowden Community Club, 1925-1939. Chairman American Red Cross branch 1929-1942. Republican county chairman 1942-1950. President Cedar County Historical Society 1957-1959. World War I veteran. Protestant. Member American Legion. Serving sixth term.

MESSERLY, Francis L., Finchford
Black Hawk County
 Republican

Born April 21, 1915, in Cedar Falls, the son of Edward and Essie Messerly. Attended public schools in Cedar Falls, graduated from Finchford. Operated general merchandise business 10 years. Married Mary Hamlin and the father of two children, a daughter Carol, 19 and son Randy, 10. Member Odd Fellows, Masons, Farm Bureau. Served on board of supervisors, Black Hawk County 1950-1960. Member of Finchford Community Church. Serving first term.



MEYER, Alvin P., Winterset
Madison County
 Democrat

Born Oct. 7, 1897, in Madison County. Completed education in Winterset, Iowa. Married Dorothy Shambaugh, Dec. 29, 1923. Have five children: Carroll, Frederick, Marjorie, Barbara and Karen. Farming and numerous enterprises. Member of the Evangelical United Brethren Church, Lake View Country Club and Rotary Club and past president of the Madison County branch of the Iowa Development Commission. Serving first term.



MILLEN, Homer Emmett, Farmington
Van Buren County
 Republican

Born at Indianola, Iowa, Jan. 12, 1889, the son of Charles Curtis and Easter Millen. Raised on a farm and attended school in Indianola and Maquoketa. Married Pearle Wright of Indianola, January, 1913. They have one son, Floyd H. Millen of Farmington, who married the former Betty Coffin, and three grandsons, Randall, Robert and David. Founder of Douds Underground Quarry, Farmington Gravel Company, and Bonaparte Quarry, and other pioneering work, and experimenting in gold and other mineral recovery in Van Buren County. Was general manager and operator of these operations up to 35 years. He has served as councilman and mayor of Farmington, and the county board of education. Church and lodge member. Serving first term.



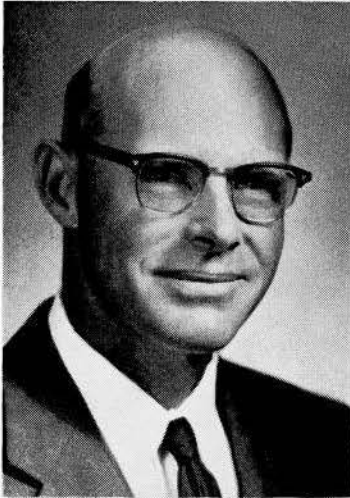

MOFFITT, Delmont, Mystic
Appanoose County
 Republican

Born Dec. 21, 1911, in Pipestone County, Minn. Educated in public schools of Minnesota and Idaho and Centerville, Iowa, Junior College. Married Josephine Scott, Feb. 14, 1937. Has a married daughter Nancy Milburn, and two daughters, Judy and Mary Sue, at home. Also a granddaughter and grandson. Has been actively engaged in dairy farming since 1937. Elder in the North Bend Christian Church. Served on the Appanoose county extension council four years, as chairman two years. Presently a member of the State Extension Advisory Council. Interested in soil conservation and is chairman of Appanoose County Watershed Association. Several years on township school board and township board of trustees. Serving first term.



MOWRY, John L., Marshalltown
Marshall County
 Republican

Born Dec. 15, 1905, Baxter, Iowa. Attended public schools at Marshalltown and graduated from Marshalltown High School. Received B.A. and Juris Doctor degrees University of Iowa 1924-30. Attended Ohio State University. Member New York and Iowa Bar. Past president National Association of former F.B.I. Agents. Former mayor city of Marshalltown and Marshall county attorney. Member Za-Ga-Zig Shrine, Elks, Lions and Sigma Chi, Phi Delta Phi. Presbyterian. Married Irene Lounsberry 1940. Daughter, Madelyn. Serving third term.

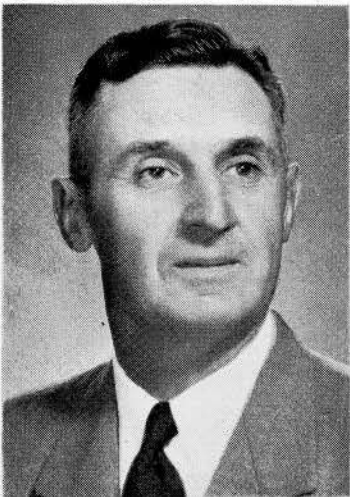

MUELLER, Harold, Manly
Worth County
 Democrat

Born in Worth County July 6, 1906. Attended Manly High School and graduated from Iowa State University at Ames in 1929. Married Marcella Bergland of Hettinger, N. D., Jan. 2, 1931. Five children: Don, Eugene, Ray, Mary and Paul. Engaged in farming since 1933. A director of the Worth County Cooperative Oil Company and of the Manly State Bank. Member of Theta Chi social fraternity and a member of Farmers Union. Former chairman of Worth County Agricultural Adjustment Administration and Production Marketing Association committee. Serving second term in the House of Representatives.

NADEN, Robert W., Webster City
Hamilton County
 Republican

Born in Osage, Iowa, May 6, 1921, son of William I. and Ruth Naden. Educated in the Webster City public schools, graduating from the Webster City Junior College in 1941. Attended Iowa State University until enlisting in the navy in 1942, later commissioned and served as engineering officer through the end of World War II. Married Dorothy Russell Nov. 8, 1942. Four children: Russell, Janet, Candace and Leah. Engaged in the manufacture of electric scoreboards and aluminum outboard boats. Past president of Kiwanis Club. Member of the Methodist Church, American Legion and the Masonic Lodge. Serving fourth term.



NIELSEN, Niels J., Ringsted
Emmet County
 Democrat

Born in Clinton, Iowa, July 29, 1896. Moved to Emmet County in 1908. Owns a 160-acre farm and has been a tenant on another 240 acres for 29 years. Educated in the Clinton and Emmet county schools. Served on the school board and Iowa Lutheran Welfare Council. Served as vice president of the Ringsted Telephone Company and is a past commander and chaplain of the American Legion. Also a member of the Izaak Walton League and the Farm Bureau. A member of the American Evangelical Lutheran Church. Veteran of World War I. Has three sons. Serving his third term.



OLSON, Marion E., Mason City
Cerro Gordo County
 Republican

Born on a farm near Slater, Iowa, Nov. 10, 1889. Graduate Slater High School 1907. Graduated Iowa State University, B.S. in Agriculture 1914; M.S. in Agriculture, 1916. Graduate studies in Administration, University of Chicago, 1936. Research staff President's Committee on Vocational Education 1937. Member Acacia Fraternity, Alpha Zeta and Epsilon Sigma Phi honor fraternities. 25 year Faculty Club, Iowa State University. Superintendent agronomy farm, Ames 1914-1916, scientific assistant Office of Corn Investigation, U. S. Department of Agriculture, Washington, D. C. 1916-1917, assistant in soil field experiments, Iowa State University 1917-1920, county agricultural agent Hardin County, 1920-1924; director of agricultural extension, Cerro Gordo County, 1924-1958; reserve foreign service officer I.C.A., U. S. Embassy, advisor Ministry of Agriculture, government of Iraq, Baghdad 1952-1958. Joint operation of farms 1958-1960. Married Delphia Williams, May 15, 1923. One son, Marion, Jr., farming at Rockwell, Iowa. Methodist, Mason. Has been active in community and civic organizations, officer of state and national professional associations. Serving first term.

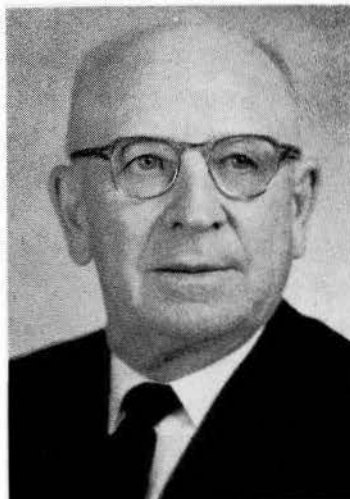



OSSIAN, Conrad, Stanton
Montgomery County
 Republican

Born in Montgomery County at Stanton, in 1900. Attended Stanton High School and took a two year business course at Luther College, Wahoo, Neb. Has one son Donald, and one daughter Crystal. Owned and operated Stanton grocery and produce firm for 19 years. A farm owner and has always been active in farming interests. Served on the Montgomery County board of supervisors and 14 years on the Stanton school board. A member of the financial and budget control committee. Is a Lutheran, Rotarian, Mason, a member of the Izaak Walton League and the Farm Bureau. Serving third term.



O'TOOLE, Thomas Patrick, Dubuque
Dubuque County
 Democrat

Born in Dubuque, Iowa, 1896. Attended St. Columbkills grade school and Loras Academy. Is now actively engaged in business as the Thomas P. O'Toole & Sons, Office Supply Store, Dubuque. Catholic, a member of Knights of Columbus, Elks, American Legion and Dubuque Chamber of Commerce. Served in the armed forces on the Mexican Border in 1916 as an infantry sergeant, and also in France during World War I. Married Evelyn L. Schreiber in 1922. Had three sons, Thomas M., Terrence N. and Robert F., who was killed while on active duty with the First Marine Air Wing in the South Pacific during World War II. Serving second term.



PARKER, Kenneth L., Lamont
Buchanan County
 Republican

Born April 10, 1904, on a farm in Fayette County. Attended rural schools and graduated from Maynard High School in 1922. Owns and operates a 480 acre farm in Madison township, Buchanan County with son. Member of school board 15 years and president of school board seven years. Former member of Buchanan County Rural Electric Cooperative and state extension planning commission. Member of Farm Bureau, served as county president and state and national voting delegate. Assisted in various community drives and activities. Member of N. E. Iowa Farm Business Association for 23 years. Member of the Methodist Church. Married Ruth E. Adams, Madrid, Iowa, May 31, 1930. Father of two sons: Robert, farming at home and LaVerne, deceased in 1957. Four grandchildren: Robert, Jody, Mark and Susan. Serving first term.

PATTON, James E., Manchester
Delaware County
 Republican

Born in Ford County, Ill., July 16, 1895. Moved to Iowa with his parents in 1905. Educated in the public schools of Buchanan County, completed his education at State Teachers College, Cedar Falls. Served in the 169th Machine Gun Battalion World War I. Married Gladys Utley June 14, 1926. They have three sons: James A., an insurance broker in Chicago; William U., general agent for Farm Bureau Mutual in Howard County; Roger D., Presbyterian minister in Oxford, N. J. Owns a 350-acre farm near Manchester, where he was engaged in turkey production, dairying and beef cattle. Retired Jan. 1, 1959. Member of various Masonic orders, White Shrine, Eastern Star and El Kahir Temple. Has served in all elective offices of Delaware County Farm Bureau, member of American Legion, and the Presbyterian Church. Serving second term.



PAUL, George L., Brooklyn
Poweshiek County
 Republican

Born in Newton, Iowa, April 30, 1903. Attended Grinnell public schools and was graduated from Grinnell College in 1925. Worked in Chicago for Hart, Schaffner and Marx, clothing manufacturer and wholesaler. Married Rachel Reeder, Mechanicsville, in 1935 and moved to farm near Brooklyn. Township assessor ten years; several years on community and Poweshiek County AAA committees and secretary of Poweshiek county Farm Bureau. Secretary-treasurer of Brooklyn Co-operative Creamery Association. Director and president of State Brand Creameries, Inc., Mason City, and director National Creameries Assn., St. Paul, Minn. Member of Presbyterian Church, Masons, Des Moines Consistory, Za-Ga-Zig Temple and Phi Beta Kappa, honorary scholastic fraternity. Served in 52nd Extra, 53rd, 54th, 55th, 56th, 57th, 58th and 59th General Assemblies. On Governmental Reorganization Commission between 53rd and 54th General Assemblies.



PETERSEN, Leroy H., Grimes
Dallas County
 Republican

Born on farm near Wilton Junction, April 21, 1915, oldest of five sons of Henry and Alma Reese Petersen. Attended rural schools, graduated from Muscatine High School. Served 4-H president and awarded State Farmer degree in Future Farmers of America. Attended Augustana College, Rock Island, Ill., two years; received B.A. degree from Grinnell College, 1937. Served several years as representative of the group and pension department of Aetna Life Insurance Co. Married Mary Chleo Fox of Waukegan. Has three sons: Robert, 18; Warren, 15; and Richard, 11. Owner and operator in livestock and general farming. Also owns and manages an insurance general agency. Served on local and county boards of education, county 4-H club committee, president of Dallas county Fair Association. Director, president, and voting delegate of county Farm Bureau and president of Waukegan Co-Op Credit Union. Member of Lutheran Church. Serving first term.





PETERSON, Louis A., Lawton
Woodbury County
 Republican

Louis A. Peterson, 51, Lawton, Republican, is serving his first term in the Iowa House. He is a farmer and a member of the Farm Bureau. He was born in Lawton, attended grade and high school there. He has had 25 years experience in community and county affairs, holding posts on the school board, county library board, extension board and fair board. He is an elder in the Presbyterian Church. Peterson and his wife, Bessie, have three children.



PIERCE, Neal, Russell
Lucas County
 Republican

Born June 18, 1914, son of Myrtle and Clinton Pierce, next to youngest of eight children. Graduated from Russell public schools in 1932. Married Mary Hazel Price, Sept. 6, 1936. Has three children, Mary Ann, age 22; Roger, age 20; Steven, age 14. Owned and operated a wholesale and retail dairy business in Russell for 13 years. Served 14 years on the Russell school board, four years as member of the town council, was mayor when elected to the House of Representatives. Member of the Baptist Church. Serving third term.

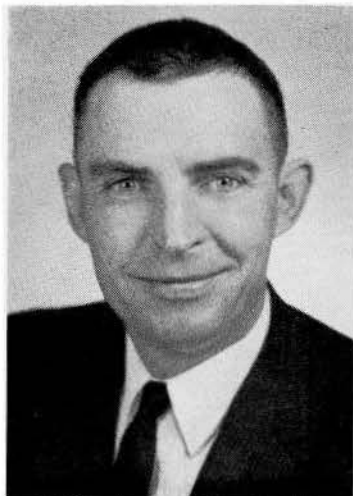

PRINE, Dan, Oskaloosa
Mahaska County
 Republican

Born in Mahaska County, Iowa, Jan. 24, 1921, son of Homer and Ida Prine. Graduated from Oskaloosa High School. Attended Iowa State University, Ames. Married Dorothy Canine in New Sharon, Iowa. One son, David Miles, born Jan. 13, 1958. Farm owner and operator. Served 40 months with the air force in World War II; discharged with rank of staff sergeant. Member of the Farm Bureau, Southern Iowa Fair Board, Masonic Lodge, Eastern Star, First Christian Church. School board secretary 13 years. Served as member Boys' County 4-H Club Committee. Township clerk 10 years. First term.

RAPSON, George P., Cherokee
Cherokee County
 Republican

Born in Minneapolis, Minn., March 20, 1903, and educated in the elementary and high schools of Minneapolis. Married Mary Jane Drybread, April 15, 1936. One son, George A. Rapson. Automobile dealer, Nevada, Iowa, 1927 to 1935, and auto and implement dealer in Cherokee, 1935 to 1954. Member of the board of education, Cherokee public schools; city council, Nevada; city council, Cherokee; mayor of Cherokee, 1950 to 1959; state representative, 58th and 59th General Assemblies. Past president, Cherokee Chamber of Commerce and Cherokee Rotary Club; past master, Cherokee Masonic Lodge; member of Sioux City Consistory and Abu-Bekr Shrine, Sioux City. Member of Presbyterian Church. Serving second term.



RILEY, Tom, Cedar Rapids
Linn County
 Republican

Born in Cedar Rapids, Iowa, Jan. 9, 1929; son of Joseph W. and Edna M. Riley. Attended Cedar Rapids public schools, graduating from Franklin High School in 1946. Received B.A. degree, State University of Iowa, 1950, and J.D., college of law, State University of Iowa, 1952. Partner in law firm of Simmons, Perrine, Albright, Ellwood & Neff. Judge advocate, first lieutenant USAF during Korean War. Married Nancy Evans of Moline, Ill., 1952; five children: Pamela, Peter, Lisa, Martha and Sara. Member of First Presbyterian Church, Masons, Shrine, Junior Chamber of Commerce, American Legion; member of Linn county, Iowa State and American Bar Associations; past president Linn County Mental Health Association; member of board of Linn County Association for Retarded Children. Serving first term.



ROBINSON, Samuel E., Guthrie Center
Guthrie County
 Republican

Born in Mercer County, Illinois, Oct. 7, 1894, son of James I. and Martha L. Robinson. Moved to Guthrie County in 1902. Attended rural schools, graduated from Guthrie County High School; extension work, Iowa State University. World War I Veteran (88th Division). Married Bessie L. Miller Dec. 11, 1920. Parents of seven children: Donald J., Robert E., Marjorie J. Slaybaugh, Paul V., Mary E. Joyce, Betty J. Parks, and Patricia A. Brubaker. Thirteen grandchildren. Sons in World War II and Korean Conflict. Farming 1921-1946; specialty Purebred Durocs. Active in church, fraternal and civic organizations. Member Methodist Church, 32nd degree Mason, Za-Ga-Zig Temple, American Legion, Veterans of World War I, Inc., I.O.O.F., O.E.S., Rebekahs, Lions, Izaak Walton, Farm Bureau. Present interests: justice of the peace, insurance. Served in 57th, 58th and 59th General Assemblies.





ROCKWELL, John B., Mt. Pleasant
Henry County
 Republican

Born at Wilmette, Ill., July 31, 1911. Son of Lawrence and Grace Whitehead Rockwell. Attended Lockridge High School and Iowa Wesleyan College. Member Sigma Phi Epsilon, Farm Bureau and American Shorthorn Breeders Association. Twelve years on board of township trustees, 12 years president of school board. Director of Red Cross and member Mt. Pleasant Chamber of Commerce. On Henry County Republican Central Committee and township committeeman. Member of First Methodist Church, Mt. Pleasant, and past member of board of trustees, also board of missions. Married Eunice M. Monson, June 20, 1939. Four children: John B., Jr., 21; William H., 18; Eunice Mary, 16; Susan Alyce, 15. Serving second term.

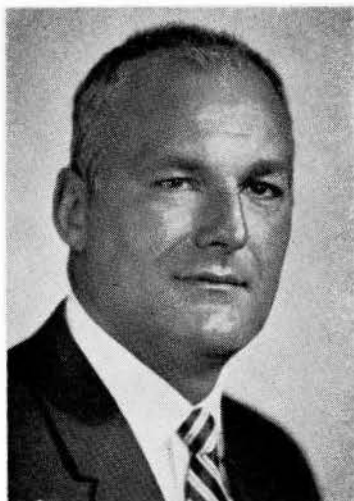

SCHERLE, William J., Henderson
Mills County
 Republican

Born in Little Falls, N. Y., March 14, 1923. Graduated from St. Mary's Academy in New York. Enlisted in the U. S. Coast Guard on April 6, 1942, as apprentice seaman. Honorably discharged as chief boatswain's mate in June, 1946. Served two years overseas. Business course at Southern Methodist University in Dallas, Texas. Assistant division manager of Geo. D. Barnard Co., Dallas. Married Jane Goldapp of Council Bluffs, Iowa, June 7, 1947. Two sons, William David, 10, and John Robert, 8. Grain and livestock farmer. Young Republican, precinct committeeman, chairman Mills County Republican Farm Council, chairman Mills County Republican Central Committee (2nd term), member Republican State Presidential Resolutions Committee for 1960, Council of Boy Scouts, Naval Reserve. Named honorary colonel in the military staff of Governor Erbe, 1961. Member Holy Rosary Catholic Church. Serving first term.



SERSLAND, Hillman H., Decorah
Winneshiek County
 Republican

Born Aug. 10, 1906, eldest of nine children of Halvor and Malla Brown Sersland. Attended Winneshiek county rural school and Luther College preparatory department, class of 1926. Married Irene W. Olson in 1929. The father of three children: Howard, born in 1931; Marolyn, 1935; Walter, 1939. Started business in Decorah in 1930 dealing in farm implements. Secretary and treasurer of Norwegian Mutual Insurance Association since 1957, member of the Washington Prairie Lutheran Church, past director, secretary, president and voting delegate of the Winneshiek County Farm Bureau, charter member and past president of the Decorah Lions Club, member of Elks Club, Decorah Toastmasters Club, Decorah Chamber of Commerce, Winneshiek County Health Improvement Board. Member of the 55th, 56th, 57th, 58th and 59th General Assemblies.

SHAW, E. Wayne, Charles City
Floyd County
 Republican

School teacher and insurance adjustor at Charles City. He was born at Sheffield, 1899, obtained his B.A. degree at Iowa State Teachers College; took graduate work at Columbia University and University of Iowa. Married Louise Storie, Chariton, Iowa. Has one married daughter, Beverly, who teaches school in Cedar Falls. He is an Episcopalian. Belongs to Elks, Kiwanis, Moose, American Legion, Toastmasters Club and Farm Bureau. Served on the Charles City Council; was an adjustor for the Iowa Farm Mutual; coach and superintendent at Hansell for 11 years. This is his second term in the House.

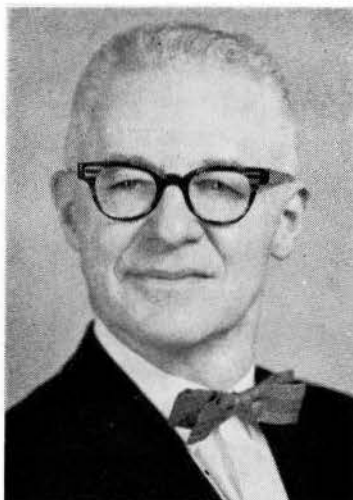

SICKELS, Lester, Kellerton
Ringgold County
 Republican

Born on a farm near Grant City, Mo. Educated in the Taylor and Ringgold County public schools. Farm owner and operator. A protestant. Member of the Lions Club, I.O.O.F., and Farm Bureau. Served on the local school board for six years and county board of education for 13 years. Married Dorothy Snethen of Mount Ayr, Iowa, Feb. 22, 1930. Father of three children: Geraldine, Gayle and Dan. Serving second term.



SMITH, Marvin W., Paullina
O'Brien County
 Republican

Born Feb. 25, 1901, near Ireton, Iowa. Graduated from Paullina High School, Iowa State University, B.S. degree, 1923. Married Mabel Brown June 6, 1925. Three daughters: Mrs. Helen Pauling, Mrs. Frances Burgess, Mrs. Margaret Ann McGregor. Farmer. Instructor of veterans-on-the-farm training class in Paullina, three years. Served on county school board five years. Manager Interstate Shorthorn Breeders' Association ten years. Member and elder Presbyterian church. Lions Club, Farm Bureau and Delta Chi fraternity. Alternate delegate-at-large to 1956 Republican national convention. County Cancer Crusade chairman 1960. Serving third term.

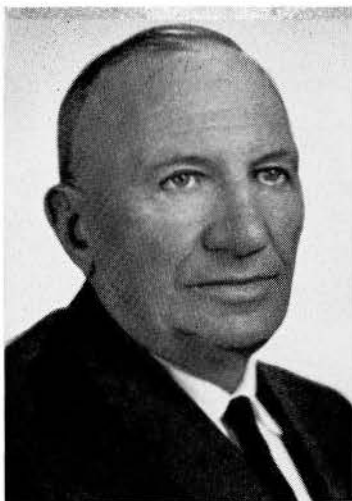

**SMITH, Roy J., Spirit Lake****Dickinson County**

Republican

Born in Carroll county, Illinois, 1889, one of five sons of Harriette and T. J. Smith; a twin brother died in 1925. Educated in the schools of Hardin county, Iowa, where he taught school. Married Flossie M. Lepley in 1911, and is the father of two daughters, Coniston Zeller of Alden, Minn. and Betty Lou Baker, Anaheim, Calif. Moved to Dickinson county, Iowa in 1913. Owner and operator of the Jersey Dell farm. Active in community work, including 4-H club work in the county. Helped in establishing the summer theater and summer school in the lake area. A member of the Masonic Lodge, Shrine, Rotary, and the Methodist Church. Served in 53rd, 54th, 55th, 56th and 59th General Assemblies.

**STAGEMAN, Richard F., Council Bluffs****Pottawattamie County**

Republican

Born in Omaha, Neb., Sept. 25, 1926. Educated in Nebraska and Iowa. Graduated from Creighton University, B.S. in 1949 and LL.B. in 1951. Practicing attorney-at-law since 1951. Served as bombardier, U. S. navy, during World War II. Wife's name is Grace. They have four children: Susan, Richard, William and Emily. Member of St. John's Lutheran Church, Council Bluffs; Optimist Club; Iowa Bar Association; American Legion. Serving first term.

**STANLEY, David M., Muscatine****Muscatine County**

Republican

Born in Dubuque, 1928. Son of C. M. and Elizabeth Holthues Stanley. Grandson of Claude M. Stanley, former state senator. Resident of Muscatine since 1932. Attended Muscatine public schools, Valedictorian, Muscatine High School class of 1946. J.D. Degree, University of Iowa College of Law, 1953; ranked first in graduating class. Attorney in general practice. Married Jean Leu of Muscatine, 1948. Children: Lincoln and Rebecca. Served in U. S. Air Force, 1954-56. Member of First Methodist Church, Muscatine; Sunday school teacher and member of church board. Member, Iowa State Bar Association committees on Corporation and Business Law and World Peace Through Law. Served as state organization chairman, Iowa Young Republicans; secretary, Muscatine Republican Club; legislation chairman, Iowa Junior Chamber of Commerce; director, Muscatine United Fund; vice-president, Muscatine County Tuberculosis and Health Association. Member of Rotary, Toastmasters, Farm Bureau, Moose Lodge, Muscatine Development Corporation, Chamber of Commerce and other organizations. Serving second term.

STEENHUSEN, Peter, Irwin
Shelby County
 Democrat

Born in Irwin, Iowa, Dec. 31, 1903. Youngest son of Peter and Emma Boldt Steenhusen. Graduated from Irwin Consolidated School and began his business career as a boy in the hardware store established more than 75 years ago by his father, a German immigrant and financier, now deceased. Married Mildred Humphreys Aug. 30, 1931. Two children: Peter, married, a navy veteran and partner in the hardware, feed and seed, furniture and appliance businesses with his father in Irwin; Mrs. Sally Bailey, wife of a Congregational minister in Vermont. Owns 240-acre farm in Crawford county. Has always taken active part in civic affairs. An elder in the Church of Christ at Irwin and served as chairman of the church board for many years. Serving third term.



STEPHENS, Richard Lytle, Ainsworth
Washington County
 Republican

Born in Washington county near Ainsworth, Feb. 8, 1904, son of D. D. and Blanche Cooklin Stephens. Educated in Ainsworth and Washington schools. Attended Iowa State University. Married Florence Krause Aug. 28, 1926. Two sons, Richard Allan and Boyd. Engaged in farming and livestock production. Served as vice president of Iowa Farm Bureau Federation for eight years and as trustee of Iowa State University Farm Foundation, treasurer of Iowa Swine Producers' Association, and as school board president. Is presently member of National Planning Association, trustee of Iowa 4-H Club Foundation and of Wesley Acres, vice-president of U. S. National Farm Policy Council. Has been chosen Master Farmer, Master Corn Grower and Master Swine Producer. Member Methodist church, Masons, Gamma Sigma Delta, honorary agricultural fraternity. Serving third term.

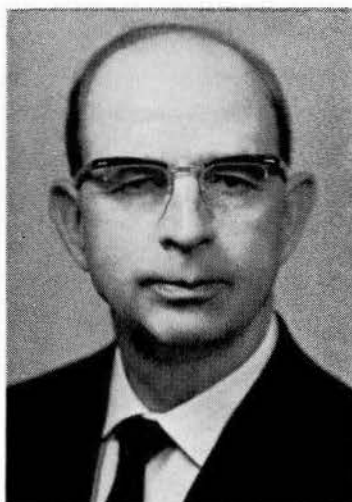

STEVENSON, M. Ross, Lime Springs
Howard County
 Democrat

Born Sept. 1, 1906, and reared on a Howard County farm. Attended rural school in Howard County and Cresco High School. Married Laura I. Larsen of Elma, Iowa, in 1928. Father of six children: Mildred, elementary teacher; Harlan, Eugene and Norman, farming; Hollis, employed by Merri-Gold of Rochester, Minn.; Lyle, employed by John Deere of Lime Springs. Three grandchildren. Owns and operates a 280-acre farm. Member of the Methodist Church and the Iowa Farmers Union. Past director of rural school and Lime Springs Independent school. Past director and chairman of the Farmers Co-op Feed Co. of Lime Springs. Was director of Iowa State Farmers Union board for several years. Served on Howard County Extension Council for five years, also worked with 4-H clubs. Serving first term.

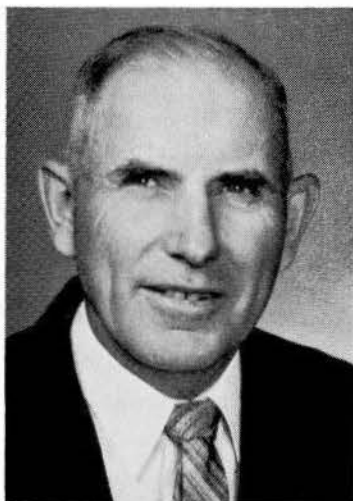



STOKES, A. Gordon, LeMars
Plymouth County
 Republican

A. Gordon Stokes, 62, Plymouth County Republican, is a past president of the County Farm Bureau, and a charter member of Northwest Iowa Farm Business Association. Stokes was born in Plymouth county, attended public schools through high school. He is a member of Rotary, Masons, Shrine, Eastern Star and active in the Presbyterian church. He is chairman of the Oyens Co-operative Elevator Company, and a director of the Le Mars First National Bank. Married the former Dolly Bixby and they live on a farm near Le Mars. They have no children. Serving first term.

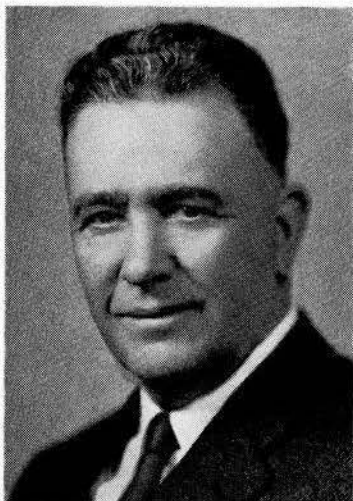

SUMMA, Dewey, Rockwell City
Calhoun County
 Democrat

Born Aug. 4, 1898, near Vallonia, Ind. Son of Mr. and Mrs. Andrew K. Summa. Attended grade school in Medora, Ind., and rural schools nearby. Moved with parents to Mill Schools, Ill., where he attended high school. Moved to Rockwell City, Iowa, in 1917. Married Neva Reed Sept. 20, 1922. Parents of three boys, Ralph, Ray and Larry, all graduates of Drake University. Started farming in 1923 and still resides on the same farm. Served on school boards, farm boards, church boards, director of Calhoun County Mutual Insurance Company, member of I.O.O.F. lodge and Methodist church. Serving second term.

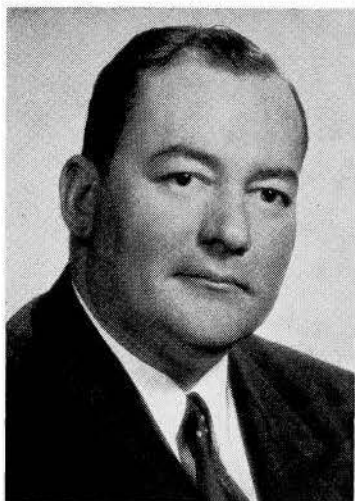

SWISHER, Scott, Iowa City
Johnson County
 Democrat

Born July 15, 1919, at Iowa City, Iowa. Attended public schools of Iowa City. Received B. A. degree at University of Iowa in 1942. Received J.D. degree at University of Iowa law school in 1943. Married Nancy Ilgren Fritz of Winterset, Iowa. Has one daughter, Sarah Crane, and one son, Scott. Practicing attorney, Swisher and Swisher, Iowa City. Past president, Johnson County Bar Association. Member of the Johnson County, Iowa State and American Bar associations. Member of the First Presbyterian Church, Iowa City. Serving fourth term.

TABOR, Howard, Baldwin
Jackson County
 Democrat

Born March 13, 1894, at Baldwin, Iowa. Son of George W. and Ella Tabor. Graduated from Baldwin high school and completed the commercial course at the Cedar Rapids Business college. Served in the navy during World War I. In June, 1923, married Ella Peterson of Sabula, Iowa. Have two married sons, Jack and James, and six grandchildren. In partnership with son, Jack, in a farming and cattle feeding business on the farm that has been in the family for a hundred years. James studied medicine at University of Iowa and is now taking a special course in ear, nose and throat. Served as a committeeman on the Agricultural Adjustment Administration seven years. Member of the Methodist church, Farm Bureau, and American Legion. Serving second term.



VAN ALSTINE, Percie Ellen, Gilmore City
Humboldt County
 Republican

Born Oct. 9, 1905, Gilmore City, Humboldt County, Iowa. Educated in Gilmore City Public School. Attended Rockford College, Rockford, Ill., for one year. Graduated from State University of Iowa, Iowa City, Iowa in 1928 with a B.A. degree in Home Economics. Managed Dayton's Tea Room on the campus of the University of Minnesota for three years, 1929 to 1932. From 1934 to 1940 employed in commercial home economics. Since leaving commercial business in 1945 has traveled extensively and been concerned with farm affairs in Northern Iowa. Has been active in and president of the Humboldt County Council of Republican Women. Is a member of the Methodist Church. Serving first term.



VERMEER, Elmer H., Pella
Marion County
 Republican

Born in Marion County, near Pella, June 7, 1920. Son of Jacob G. and Anna Haven Vermeer. Educated in rural schools, Pella high school and Central College. Veteran of World War II, with 4½ years' service in Army Corps of Engineers. Served as demolition officer with 2nd Ranger Battalion in European theatre of operation. Married Jeannette V. Lankelma of Pella, Sept. 20, 1946. Four sons, Tom, Dick, Harry and James, and one daughter Ann. He is a nurseryman and farmer. Member of the Reformed Church, American Legion, Farm Bureau and trustee of Central College. Serving fourth term.

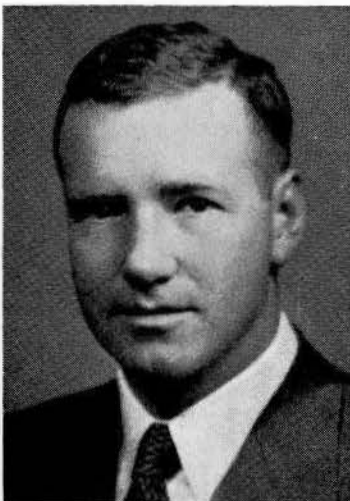

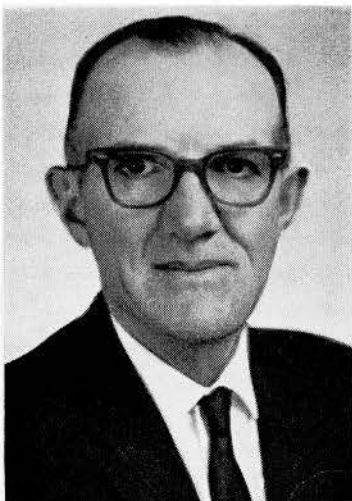

WALTER, Paul M., Union
Hardin County
 Republican

Born in Marshall county, Iowa, Dec. 14, 1904, son of Warren and Iva Walter. Graduated from Iowa State University with B.S. degree in agricultural economics, 1927. Married Mary Brindle, Conrad, Iowa, 1927. Father of two daughters, Darlene and Marilyn. Engaged in farming and livestock feeding since 1927. Served in the 53rd, 54th, 55th, 56th, 57th, 58th, and 59th sessions of General Assembly. Member of the Friends Church, past master of Masonic Lodge, bank director, former president of Hardin County Farm Bureau, and held office in a number of other county and community organizations. Serving seventh term.



WARE, Harvey W., Ottumwa
Wapello County
 Republican

Born March 31, 1924, at State Center, Iowa, and educated in elementary and secondary schools in Ottumwa. Attended the University of Minnesota, received the B.A. degree from Wesleyan College and M.A. from the University of Iowa. Teaches psychology in Ottumwa High School, and formerly coached football. He is a member and former trustee of the First Lutheran Church. In 1946 he married Dorothy Smith of Ottumwa. They have a daughter, Marcia Lynn, age 11 years, and a son John Scott, age two years. He served four years in the U. S. Army Air Force as navigator and radar operator. Serving first term.



WEICHMAN, David E., Newhall
Benton County
 Republican

Born Sept. 22, 1921, Benton County, Iowa, son of Mr. and Mrs. Harry E. Weichman. Educated in the Newhall Consolidated Public Schools and the State University of Iowa, graduating from the college of law, State University of Iowa, 1948. Presently engaged in the general practice of law at Newhall. Served in the United States Army Air Corps during World War II from 1942 to 1945. Presently a member of the United States Air Force Reserve. Member of the Benton County, Iowa State and American Bar Associations; National Council Boy Scouts of America; the American Legion; Newhall Commercial Club; Delta Theta Phi Law Fraternity; Izaak Walton League and St. John's Lutheran Church of Newhall. Serving first term.

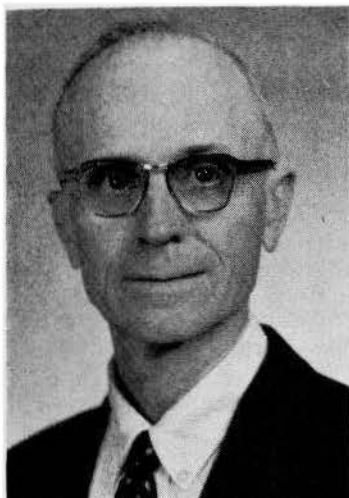

WELLS, Ivan, Bedford
Taylor County
 Democrat

Born July 31, 1892, in Taylor County. Has been a resident in this county for his entire life. Educated in Taylor County public schools. Married Esta Hutchinson of New Market, Iowa in 1924. Father of two daughters, one living, Mrs. Jeanne Park of Cleveland, Ohio, and one deceased. Has two grandsons. Served in World War I two years, 13 months overseas. Saw action in three major engagements. Served 10 years as deputy and sheriff of Taylor County. Member of Baptist Church, American Legion, Masonic and I.O.O.F. lodges. Has been in auction business since 1910. Serving third term.

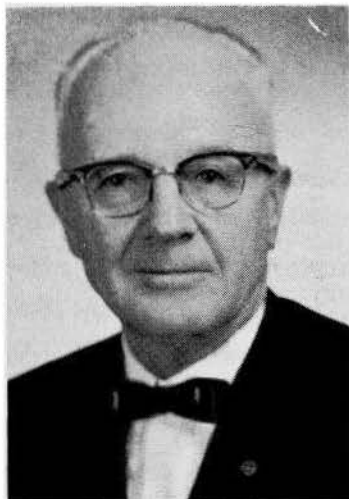

WIER, Fred E., Letts
Louisa County
 Republican

Born at Letts, Louisa county, Jan. 3, 1892. Son of Henry M. and Rose Wier. Educated in public schools of Louisa county. Married Anna Beik, June 22, 1922. Have one daughter, Jean (Mrs. H. Richard Bieri). Farm owner and veteran of World War I. Served on the Grandview Consolidated School Board, Chairman of Louisa County Farm Bureau. Member of Grandview Cooperative Telephone Company. County Agricultural Stabilization and Conservation Committee, Rotary Club and director of the Columbus Junction State Bank. Member of the Grandview Community Church, and Sunday school superintendent for 27 years. Member of the American Legion and Farm Bureau. Serving second term.

The Fifty-ninth General Assembly 1961

The Fifty-ninth General Assembly tackled reapportionment promptly. And it put off budget-tax decisions almost to the end. The session covered a record-breaking 118 days. Appropriations totaled a record-breaking \$193,800,000, and the cost of the session was over \$1,000,000.

The Fifty-ninth General Assembly had inherited several critical situations. Legislative apportionment required adjustment (17,756 persons in two of the least populous counties had the same senate-house representation as 266,315 persons in the most populous county). Total population growth had slowed until the state was losing a congressman. And needs cited by state agencies were \$70 million a year greater than the governor was willing to budget.

Republican Majority in Control

The Fifty-ninth General Assembly convened Jan. 9, 1961, and its sessions closed May 6. The gavels finally fell May 10. There were 78 Republicans and 30 Democrats in the house, and 35 Republicans and 15 Democrats in the senate. The number of resolutions and bills introduced was 1,337, of which the general assembly passed 357. The governor vetoed seven.

One of the first resolutions introduced was one to reapportion the legislature. And almost the last bill to be killed was one to raise an additional \$25 million by various forms of taxation.

There was no tax increase. State departments did not receive the appropriations they had asked, and property tax payers did not get the relief they had asked for. Yet for many departments and for tax relief there was a little gain over the preceding biennium.

Reapportionment Amendment Passed

Reapportionment of the legislature was complicated by two factors. First was the desire of each county to keep all the representation it had. Second was the state constitution itself, which had been amended in 1904 to require that each county have one representative in the lower house, and in 1928 to prohibit any county from having more than one senator.

Thus reapportionment required amending the constitution. The Fifty-eighth General Assembly had attempted a constitutional amendment and failed. And the people in the 1960 election had voted down a constitutional convention.

The Fifty-ninth General Assembly soon had more than 20 reapportionment plans spread on the records of one house or the other, including a proposal for a unicameral legislature. Finally adopted was the so-called Shaff plan, for a house of 99 members, one from each county, and a senate of 58 members, apportioned according to population. Only 10 per cent deviation from a unit of 47,544 population per senator was permitted, and to achieve this exactness a crossing of county lines was allowed.

The Shaff amendment to the constitution will become effective only if repassed by the Sixtieth General Assembly in 1963 and approved by popular vote in 1964. If approved, it can take effect in the election of 1966 for election of legislators to serve in 1967. The boundaries of senate districts will be determined by a commission appointed by the Republican and Democratic state central committees, or by the supreme court if the parties should fail to act.

Reapportionment and Redistricting for 1962

The Fifty-ninth General Assembly also had an obligation, under the constitution, to reapportion the legislature according to the 1960 census. In the lower house, each of the nine most populous counties has two representatives. Inasmuch as Johnson County was now the ninth most populous county, the legislature took one representative away from Wapello County and allotted one more to Johnson.

Senators, the constitution provides, must be apportioned according to population, except that no county shall have more than one senator. A plan to meet these requirements was adopted, as shown on pages 38 and 39.

Also the number of congressional districts had to be reduced from eight to seven. The problem was to divide the state into seven districts of nearly equal population and, from the political standpoint, to let the loss of one congressman fall on the minority party. A dozen plans were drawn, and each house passed its own bill. A conference committee report was then adopted. The new districts are shown on page 33.

\$193,800,000 Appropriated

The \$193,800,000 appropriation, without tax increase, followed closely Governor Erbe's recommendation of \$189.4 million. This budget contemplated taking \$14.9 million a year from the state surplus. About \$3.75 million of the legislature's increase resulted from extending budget control to include the liquor control commission.

Proposals to impose new taxes earmarked for purposes such as agricultural land tax credit were discussed until the session ended, but never passed.

Other Actions of Major Interest

Among actions of major interest, the legislature:

Divided the \$116.5 million-a-year road use tax fund, allotting 47 percent to the primary system, 40 per cent to the secondary system, and 13 per cent to the municipal system, after taking between \$3 million and \$4 million off the top for the state's share of the interstate system and certain other expenses.

Approved a constitutional amendment to take the state's judiciary out of partisan politics. This amendment, passed by the 1959 legislature, now goes to a vote of the people.

Changed the name of Iowa State Teachers College to State College of Iowa, and permitted the college to offer a liberal arts degree and a wider range of courses.

Authorized Iowa's participation in the Kerr-Mills plan for federal medical aid to the aged, but made no appropriation to pay the state's share.

Established the Iowa-Nebraska boundary at the center of the main channel of the Missouri River, except that the town of Carter Lake would remain in Iowa. The Nebraska legislature refused to accept this decision.

Permitted cities with more than 75,000 population to enter the federal urban renewal program for low rental housing, on a 60 per cent vote of the people.

Excepted sparklers and toy snakes from the prohibition against fireworks.

Permitted store owners to detain and search suspected shop lifters.

Made the oak Iowa's official state tree.

Required the sale of unwanted and unclaimed dogs for medical research.

Required a three-day waiting period for marriage licenses.

Increased the marriage age from 14 to 16 years for girls, and from 16 to 18 for boys.

Exempted savings deposits from 5 mills of the money and credits tax.

Proposals Which Were Not Adopted

Among proposals which were under discussion but not adopted were: A moratorium on all school reorganization for two years; an appointed board of public instruction instead of an elected board; an "implied consent" law requiring blood or urine tests in drunken driving cases; a statewide driver education program; penalties for school boards raising their budgets more than 3 per cent per pupil over the previous year; general school aid for unapproved schools; compulsory brucellosis testing for cattle; a public utilities commission; cash discounts in lieu of trading stamps; a ban of billboards from the interstate highway; legalized cigarette vending machines; a commission to combat communist activities; liquor by the drink; annual sessions of the legislature; voting age lowered to 18; 60-foot-long trucks on the highways; four-year terms for elected state officials; a state civil service system; a change in methods of selecting county attorneys.

Interim Committees

LEGISLATIVE RESEARCH COMMITTEE

(Appointed by Lieutenant Governor and Speaker of the House)

Members of the Committee:

Senator Clifford M. Vance, Mount Pleasant, Chairman.

Representative Richard L. Stephens, Ainsworth, Vice Chairman.

Senator C. Joseph Coleman, Clare.

Representative John M. Ely, Jr., Cedar Rapids.

Representative Carl Hirsch, Indianola.

Senator John A. Walker, Williams.

LEGISLATIVE RESEARCH BUREAU

(Director Appointed by the Legislative Research Committee)

RINGGENBERG, Clayton L., Des Moines

Director of the Research Bureau

Born in Iowa; age 37. Graduated from Newton High School; Cornell College (A.B., Economics); and University of Denver (M.S. in Government Management). Positions on staff of Massachusetts Special Legislative Commission on Taxation, Rhode Island Public Expenditures Council, and Institute of Public Affairs of State University of Iowa. Married; three children. Member of Grace Lutheran Church, Des Moines.

This legislative service was established by the general assembly in 1955 and has been in operation since December of that year.

The Research Bureau does legislative research and reference work and drafts bills for legislators. The general policy for the operation of

the bureau is set by the six-member Legislative Research Committee.

Through a small, professionally trained staff the research bureau furnishes services to individual legislators and conducts research studies at the request of the legislature as a whole, legislative committees, or five-member groups of legislators. The 58th General Assembly provided that joint legislative advisory committees may be appointed to assist the research bureau on any interim research study. These committees report their findings to the legislature.

Research study reports are sent to all members of the legislature. Neither the research committee nor bureau makes recommendations in these reports.

BUDGET AND FINANCIAL CONTROL

(Office on Third Floor of Capitol Building)

Senator John D. Shoeman, Atlantic, Chairman; Senators J. Kendall Lynes, Plainfield; George E. O'Malley, Des Moines; George L. Scott, West Union; Andrew G. Frommelt, Dubuque; Representatives Marvin W. Smith, Paullina; Floyd P. Edgington, Sheffield; Casey Loss, Algona; Conrad Ossian, Red Oak; Scott Swisher, Iowa City.

This committee, often referred to as The Interim Committee, acts under authority of sections 2.41, 2.42, 2.43 and 2.44, Code of Iowa, 1958. The committee gathers information relative to budget matters for the purpose of aiding the legislature to properly appropriate money for the functions of the government, and reports its findings to the legislature.

It is the duty of the committee to approve the expenditure of capital improvement funds appropriated by the legislature, if it finds the expenditure of said funds in the best interest of the state. The committee has charge of a general contingent fund, from which it can authorize expenditures for emergencies that may arise during the interim between legislative sessions. Committee members also visit all state owned institutions once each year.

CIVIL WAR CENTENNIAL COMMISSION

(Office on Ground Floor of Capitol Building)

Senator Joseph B. Flatt, Winterset, Chairman; Edith Wasson McElroy, Des Moines, Executive Secretary; Willard D. Archie, Shenandoah; Fleming Fraker, Jr., Des Moines; Miss Amy Noll, Des Moines; Ralph Evans, Davenport; Representative Elmer F. Lange, Sac City; Clyde H. Doolittle, Des Moines; Senator Eugene M. Hill, Newton; Dr. William J. Petersen, Iowa City; Dr. William D. Houlette, Des Moines; Representative A. L. Mensing, Lowden; Dr. James I. Robertson, Iowa City, Advisor.

This special committee, with members from the Iowa senate and house, members appointed by the governor, and one from the state department of history and archives, was set up by the Fifty-eighth General Assembly to further Iowa's participation in the nation-wide observance of the Civil War Centennial. It is to continue until adjournment of the Sixty-first General Assembly in 1965.

STATE CAPITOL PLANNING COMMISSION

Senators John Gray, Oskaloosa; Carl Hoschek, Burlington; Representatives Charles E. Grassley, New Hartford; Leroy H. Petersen, Grimes; Mrs. Louise Noun, Des Moines; Ralph Arnold; Des Moines; Robert Maggart, Afton; Prof. John R. Fitzsimmons, Ames; Amos B. Emery, Des Moines.

This commission was set up by the Fifty-eighth General Assembly to advise on location and architecture of buildings and other aspects of the development of the capitol grounds. It includes members of the legislature, appointees of the governor, the superintendent of buildings and grounds and the state architect. The commission made a report to the Fifty-ninth General Assembly which is summarized on page 21 of this book.

INTERSTATE COOPERATIVE COMMISSION

(Chapter 83, Acts, 58th G.A.)

(Officed with Legislative Research Bureau)

Senator Jack Schroeder, Bettendorf, Chairman; Representative Harold O. Fischer, Wellsburg, Vice Chairman; Senators Charles F. Eppers, Keokuk; D. C. Nolan, Iowa City; Robert R. Rigler, New Hampton; David O. Shaff, Clinton; Representatives Raymond Eveland, Kelley; Elmer H. Den Herder, Sioux Center; Ray C. Cunningham, Ames; Robert W. Naden, Webster City; and Marvin R. Selden, Des Moines; Carroll L. Price, Knoxville; Maurice B. Crabbe, Eagle Grove; and the following ex officio: Governor Norman A. Erbe; President of the Senate W. L. Mooty, Speaker of the House Henry C. Nelson, Director Clayton L. Ringgenberg of the Legislative Research Bureau, secretary.

This is a continuing commission, established in 1941 to carry forward the participation of Iowa as a member of the Council of State Governments; to encourage friendly contacts by state officials and employees with those of other states; and to encourage cooperation between this state and other units of government.

HIGHWAY STUDY COMMITTEE

Senator Martin Wiley, Cedar Rapids, Chairman; Representative Merle Hagedorn, Royal, Vice Chairman; Miles Sutera, Robins (Linn County member), Secretary-Treasurer; Senator J. Louis Fisher, Osceola; Senator John J. Brown, Emmetsburg; Representative Russell Eldred, Anamosa; Representative Dewey Goode, Bloomfield; Kenneth Robinson, Bayard (city member); Charles Iles, Des Moines (city member); J. F. Arthurs, Jr., Marshalltown (Marshall County member); Robert Keir, Spencer (State Highway Commission); L. M. Clauson, Ames, Chief Engineer, Highway Commission.

This committee was created by the Fifty-ninth General Assembly to continue and review the work of a similar committee created by the Fifty-eighth General Assembly. It is instructed to study and review the findings and recommendations of the Automotive Safety Foundation and the Public Administration Service with reference to the Iowa highway system and to report to the governor and the Sixtieth General Assembly, with proposed legislation.

The former committee enlisted the services of the Automotive Safety Foundation and the Public Administration Service, held 28 full committee meetings, conducted four regional public meetings, and made a 75-page report with maps and charts, to the Fifty-ninth General Assembly.

Memorial Service

Memorial services were held in the House Chamber March 21, 1961, commemorating the life, character and public services of former members of the General Assembly who had died since the previous session. Rep. William E. Darrington presided at the memorial session.

HOUSE OF REPRESENTATIVES

	Sessions
Hon. Otto Armstrong	55
Hon. William Conrad Axmear	48
Hon. William Becker	36, 37, 38, 39, 40
Hon. Gordon A. Beman	52, 53
Hon. J. P. Brindle	49, 50
Hon. Robert B. Carson	56, 57
Hon. W. R. Christiansen	55, 56, 57
Hon. James A. Cowan	50, 51
Hon. Jesse E. Cundy	46
Hon. Victor Felter	44, 45, 45Ex, 46
Hon. Frank Hanson	41
Hon. Samuel Gottlob Hoeness	50, 50Ex, 51
Hon. John Rankin Irwin	43, 46, 46Ex, 47, 48
Hon. Philip J. Kohlhaas	47, 48
Hon. Clarence E. Knutson	40, 40Ex, 41, 42, 42Ex
Hon. Clarence Floyd Letts	39, 40, 40Ex
Hon. George M. Ludwig	54
Hon. Arch W. McFarlane	36, 37, 38, 38Ex, 39, 42, 42Ex, 43, 44, 45, 45Ex, 46, 46Ex, 48, 49, 50, 50Ex, 51, 52, 52Ex, 54, 55, 56, 57
Hon. Clark H. McNeal	54, 55, 56, 57, 58
Hon. Frank L. Martin	58
Hon. Russel A. Patrick	52, 52Ex, 53, 54, 55, 56
Hon. John A. Schroeder	45
Hon. Francis Schwendemann	48
Hon. Will Strachan	44, 45
Hon. William Tate	54, 55, 56, 57
Hon. Stanley Watts	57
Hon. Frank A. Whitney	47

SENATE

Memorialized by the Senate, in its journal and in memorial resolutions, were the following:

	Sessions
Hon. Guy G. Butler	56, 57, 58, 59
Hon. Lant H. Doran	43, 44
Hon. Raymond R. Gillespie	53, 54, 57, 58
Hon. Frederic Larrabee	33, 34, 35, 36
Hon. Junious Guy Lucas	51, 52, 55, 56
Hon. Arch W. McFarlane	42, 42Ex, 56, 57
Hon. Carl W. Reed	38, 39, 40, 40Ex, 41
Hon. Frank M. Stevens	45, 45Ex, 46
Hon. William H. Tate	57
Hon. Denver L. Wilson	42, 42Ex, 43

Average Annual State Budget

July 1, 1961, to June 30, 1963

	58th G. A. Appropriations	59th General Assembly		
		Departmental Askings	Governor's Recommendation	As Appropriated
EDUCATION				
Agriculture Land Tax Credits.....	\$10,500,000.00	\$11,750,000.00	\$11,250,000.00	\$11,250,000.00
District Schools.....	24,151,148.00	54,626,750.00	30,131,530.00	30,398,530.00
Direct Aid.....	590,000.00	689,190.00	645,000.00	715,000.00
Total School Aid.....	\$35,241,148.00	\$67,245,940.00	\$42,026,530.00	\$42,363,530.00
Educational Institutions:				
Salaries, Support & Maint.....	\$36,577,822.00	\$49,765,480.00	\$40,373,000.00	\$41,373,000.00
Capital Improvements.....	8,248,665.00	14,519,450.00	10,417,100.00	10,473,720.00
Total Educational Inst's.....	\$44,826,487.00	\$64,284,930.00	\$50,790,100.00	\$51,846,720.00
Total Education.....	\$80,067,635.00	\$131,530,870.00	\$92,816,630.00	\$94,210,250.00
CONTROL, BOARD OF— INSTITUTIONS				
Salaries, Support & Maint.....	\$19,651,420.00	\$34,138,050.00	\$21,674,820.00	\$21,604,820.00
Deficiency—Ft. Madison.....				35,000.00
Capital Improvements.....	2,581,727.00	10,063,600.00	3,247,820.00	3,247,600.00
Total Control, Board of— Institutions.....	\$22,233,147.00	\$44,201,650.00	\$24,922,640.00	\$24,887,420.00
PUBLIC SAFETY.....	\$ 4,863,800.00	\$ 8,476,080.00	\$ 5,477,460.00	\$ 5,009,500.00
OTHER SERVICES				
Administrative Departments.....	\$ 7,442,910.00	\$10,433,805.00	\$ 8,309,285.00	\$ 8,586,930.00
Miscellaneous State Aid to Local Communities.....	\$ 1,262,500.00	\$ 1,460,000.00	\$ 1,260,000.00	\$ 1,260,000.00
Homestead Credit.....	28,200,000.00	29,165,000.00	29,165,000.00	29,165,000.00
Social Welfare.....	18,335,000.00	24,825,000.00	18,908,500.00	17,933,000.00
Non-Educational Aid to Local Communities.....	\$47,797,500.00	\$55,450,000.00	\$49,333,500.00	\$48,358,000.00
Agricultural Aid (Assoc., etc.).....	\$ 118,150.00	\$ 173,060.00	\$ 130,000.00	\$ 103,200.00
Miscellaneous Services.....	\$ 7,336,783.66	\$ 8,521,913.00	\$ 7,172,786.00	\$11,096,048.85*
Miscellaneous Capital Appropriations:				
Blind, Commission for the.....	\$.....	\$ 12,820.00	\$.....	\$.....
Conservation Commission.....	758,825.00	2,219,720.00	980,300.00	1,060,300.00
Employment Security Commission.....				37,500.00
Executive Council:				
Y.M.C.A. Building Purchase.....	150,000.00			
Y.M.C.A. Repairs, Maint. & Ad. Eq.....	25,000.00			
Purchase & Improvement of Property (E. Walnut).....	57,500.00			
Fair Board.....		350,040.00	117,325.00	92,325.00
Iowa Great Lakes Sanitary Dist.....				250,000.00
National Guard Armories & Armory Construction.....	194,375.00	178,750.00	113,125.00	113,125.00
Public Buildings & Grounds, Superintendent of.....	218,750.00	272,800.00	57,800.00	57,800.00
Public Safety—Radio Communication	123,400.00			
Total Miscellaneous Capital Appropriations.....	\$ 1,527,850.00	\$ 3,034,130.00	\$ 1,268,550.00	\$ 1,631,050.00
Total Other Services.....	\$64,223,193.66	\$77,612,908.00	\$66,214,120.00	\$69,775,228.85
GRAND TOTAL.....	\$171,387,775.66	\$259,821,508.00	\$189,430,850.00	\$193,882,398.85*

*Major increase due to legislative action putting Liquor Control Commission in Appropriation Account (\$3,750,000.00).

United States Courts in and for Iowa

EIGHTH CIRCUIT COURT OF APPEALS

Judge Martin D. Van Oosterhout, Sioux City, is a member of the United States Circuit Court of Appeals, Eighth Circuit.

The United States circuit court of appeals, eighth circuit, is composed of the districts of northern Iowa, southern Iowa, Minnesota, eastern Missouri, western Missouri, eastern Arkansas, western Arkansas, Nebraska, North Dakota and South Dakota.

This court handles appeals from judgments and orders of the various federal district courts in the seven states of this circuit. Sessions are held in St. Louis, Mo., terms beginning on the second Wednesday in November, first Wednesday in March, first Wednesday in May, and second Wednesday in September.

The bench consists of Judges Harvey M. Johnsen of Omaha, Neb., Charles J. Vogel of Fargo, N. D., Martin D. Van Oosterhout of Sioux City, Iowa, Marion C. Mathes of St. Louis, Mo., and Harry Blackmun of Rochester, Minn. Clerk of the court is Robert C. Tucker of St. Louis, Mo.

VAN OOSTERHOUT, Martin D.

Republican

Orange City

U. S. Circuit Judge, Eighth Circuit

Born at Orange City, Iowa, Oct. 10, 1900. Son of Peter D. and Sara Hospers Van Oosterhout. Graduate University of Iowa. B.A., 1922, J.D. 1924; Law Review Board; Order of Coif. Practiced law Orange City 1924-1942; member State House of Representatives 1939-1943; chairman Legislative Interim Committee 1942-1943; judge Twenty-first Judicial District 1943-1954; appointed U. S. Circuit Judge for the Eighth Circuit September 1954. Office in Sioux City. Married Ethel Greenway, Pleasantville, Iowa, June 16, 1928; one son, Peter.



SOUTHERN DISTRICT OF IOWA

Senior Judge U. S. District Court—Hon. Edwin R. Hicklin, Wapello.

U. S. District Judge—Hon. Roy L. Stephenson, Des Moines.

Clerk, U. S. District Court—E. E. Poston, Des Moines.

U. S. Attorney—Roy W. Meadows, Des Moines.

Assistant U. S. Attorney—

Assistant U. S. Attorney—

U. S. Marshal—Charles B. Bendlage, Jr., Des Moines.

Chief U. S. Probation Officer—Fred T. Schwob, Des Moines.

U. S. Probation Officer—Guy O. Davis, Des Moines.

U. S. Court Reporter—Melvin J. Durgin, Des Moines.

Referee in Bankruptcy

Gibson C. Holiday, Des Moines.

United States Commissioners

James L. Bennett, Des Moines.
 Richard W. Peterson, Council Bluffs.
 William T. Evans, Davenport.
 Charles P. Beard, Keokuk.

Terms of Court

Davenport Division—at Davenport, Oct. 2, 1961, at 2:00 P. M.
 Western Division—at Council Bluffs, Sept. 6, 1961, at 10:00 A. M.
 Central Division—at Des Moines, Oct. 31, 1961, at 10:00 A. M.
 Davenport Division—at Davenport, March 6, 1962, at 10:00 A. M.
 Western Division—at Council Bluffs, April 3, 1962, at 10:00 A. M.
 Central Division—at Des Moines, May 7, 1962, at 10:00 A. M.
 Davenport Division—at Davenport, Oct. 1, 1962, at 2:00 P. M.
 Western Division—at Council Bluffs, Sept. 4, 1962, at 10:00 A. M.
 Central Division—at Des Moines, Oct. 29, 1962, at 10:00 A. M.

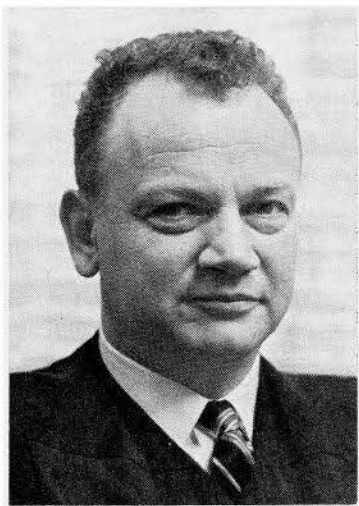
**STEPHENSON, Roy L., Des Moines**

Republican

U. S. District Judge**Southern District of Iowa**

Born at Spirit Lake, Iowa, March 14, 1917. Grade school education Fostoria, Iowa; high school, Spencer, Iowa; graduated State University of Iowa B.A. 1938; graduated State University of Iowa Law School J.D. 1940. Captain World War II; Lt. Col. Iowa National Guard. Member of Polk County, Iowa State and American Bar Associations. Polk County Republican chairman 1950-53; United States attorney, Southern District of Iowa, 1953-60. Married Elizabeth Clulow, Des Moines, Iowa. Children: Betty Jean, Douglas and Randall. Appointed judge by President Eisenhower, 1960.

NORTHERN DISTRICT OF IOWA

U. S. District Judge—Hon. Henry N. Graven,* Greene.
 Clerk, U. S. District Court—Carl V. Riley, Dubuque.
 U. S. Attorney—Donald E. O'Brien, Sioux City.
 U. S. Marshal—Covell H. Meek, Dubuque.
 U. S. Chief Probation Officer—Edward L. Anderson, Waterloo.
 U. S. Probation Officer—Dale H. Martin, Waterloo.

Referee in Bankruptcy

John H. Mitchell, Fort Dodge.

*Retired, effective Aug. 31, 1961.

United States Commissioners

Edmund C. Tschudi, Dubuque.
 Fred Clark, Jr., Waterloo.
 Charles L. Benesh, Cedar Rapids.
 Francis E. Tierney, Fort Dodge.
 Wilford M. Forker, Sioux City.
 Charles N. Woolery, Sergeant Bluff.
 Thomas E. Jolas, Mason City.

Terms of Court

Terms of the district court of the United States are held in the several divisions of the northern district of Iowa as follows:

Eastern Division:

At Waterloo—First Tuesday in February and fourth Tuesday in August.

At Dubuque—First Tuesday in March and fourth Tuesday in September.

Cedar Rapids Division:

At Cedar Rapids—Third Tuesday in February and second Tuesday in September.

Western Division:

At Sioux City—Fourth Tuesday in March and second Tuesday in October.

Central Division:

At Fort Dodge—Third Tuesday in April and first Tuesday in November.

At Mason City—First Tuesday in May and third Tuesday in November.

GRAVEN, Henry N., Greene

Democrat

**U. S. District Judge for Northern
 District of Iowa**

(Resigned, effective Aug. 31, 1961)

Born June 1, 1893, at St. James, Minnesota. B.A. and LL.B. degrees, University of Minnesota. Order of Coif, 1921. Member editorial board of Minnesota Law Review, 1919-1921. LL.D. Capitol University, Columbus, Ohio, 1942. Veteran of World War I. Commenced practice of law at Greene, Butler county, Iowa, in June, 1921, and practiced there until May, 1936. Special assistant attorney general and counsel to Iowa State Highway Commission, May, 1936, to Jan. 22, 1937. Jan. 22, 1937, to March 30, 1944, judge of the 12th Judicial District of Iowa. March 30, 1944 to Aug. 31, 1961, United States district judge, Northern District of Iowa. Member of Iowa supreme court rules advisory committee, 1941-1943. Director of legal institutes, Iowa State Bar Association, 1940-1941. Chairman, Board of Pensions, The American Lutheran Church. Married Helen T. Davis, March 20, 1926. Children, David, born July 22, 1929; Stanley, May 20, 1932; Lloyd, May 31, 1936.





HICKLIN, Edwin R. Republican
Senior U. S. District Judge
Southern District of Iowa

Born at Wapello, Iowa, March 1, 1895. Grade and high school education, Wapello, Iowa; graduated, Drake University B.A. 1915; graduated, University of Iowa LL.B. 1917. Sergeant, World War I; county attorney, 1922-1926, Louisa County, Iowa; state senator, Muscatine-Louisa District, 1931-1935; member of Iowa State Bar Association; many years member of the Legislative Committee, served as member of numerous other legislative interim committees; member Republican State Central committee. Lt. Colonel, International Division ASF, World War II; before enlistment, served as Louisa county chairman of Defense Council, also government appeal agent. Member, Des Moines Club. Married Irene Anderson, Dayton, Iowa, Oct. 8, 1919. Children are: Edwin A. Hicklin, lawyer, Wapello, Iowa; Dr. Martin D. Hicklin, Atlanta, Ga.; and Charles W. Hicklin, artist, Chicago. Appointed judge by President Eisenhower, July, 1957. Retired February, 1960.

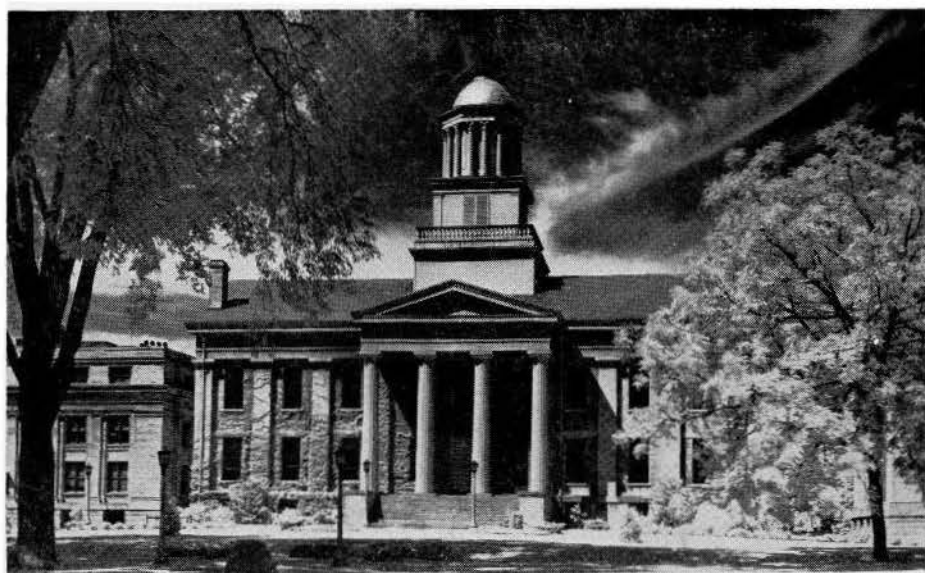

On Dec. 2, 1842, the new Stone Capitol was occupied at the opening of the Fifth Legislative Assembly, having been erected at Iowa City as the permanent capitol of the territory. It was used until 1857 when the capital was moved to Des Moines.

The Iowa Supreme Court

(Located on main floor of Capitol Building)

CHIEF JUSTICE

THEODORE G. GARFIELD, of Ames, Story County. Term expires Dec. 31, 1964.

ASSOCIATE JUSTICES

WM. L. BLISS, of Mason City, Cerro Gordo County. Term expires Dec. 31, 1962.

NORMAN R. HAYS, of Knoxville, Marion County. Term expires Dec. 31, 1962.

G. K. THOMPSON, of Cedar Rapids, Linn County. Term expires Dec. 31, 1962.

RALPH A. OLIVER, of Sioux City, Woodbury County. Term expires Dec. 31, 1964.

T. EUGENE THORNTON, of Waterloo, Black Hawk County. Term expires Dec. 31, 1964.

ROBERT L. LARSON, of Iowa City, Johnson County. Term expires Dec. 31, 1966.

HENRY K. PETERSON, of Council Bluffs, Pottawattamie County. Term expires Dec. 31, 1966.

BRUCE M. SNELL, of Ida Grove, Ida County. Term expires Dec. 31, 1966.

OFFICERS OF THE COURT

HELEN LYMAN, of Des Moines, Polk County, Clerk. Term expires Dec. 31, 1962.

CHARLES W. BARLOW, of Mason City, Cerro Gordo County, Reporter. Term expires Dec. 31, 1962.

CLARENCE A. KADING, of Knoxville, Marion County, Judicial Department Statistician. Serves at the pleasure of the Supreme Court.

Terms of court commence on the second Tuesday in January; the first Tuesday after the first Monday in May; the first Tuesday after the third Monday in September.

Judges are elected for terms of six years. They elect one of their number as chief justice and he holds this office until expiration of his term.

The supreme court has general appellate jurisdiction in both civil and criminal cases. There is no intermediate appellate court. The supreme court has authority to supervise the inferior courts, to prescribe the procedure in matters brought before it and the rules for admission of attorneys to the practice. It also has the power to prescribe rules of civil procedure, and any rules prescribed by the supreme court and reported to the legislature become law unless vetoed by the legislature.

**GARFIELD, Theodore G., Ames**

Republican

Chief Justice Iowa Supreme Court

Born at Humboldt, Iowa, Nov. 12, 1894. Graduated Humboldt high school. University of Iowa (B.A. '15, LL.B. '17). Phi Beta Kappa. First Lt. F.A. World War I. Practiced law in Ames until Jan. 1, 1927, in firm of Lee and Garfield. District judge Jan. 1, 1927, to Jan. 1, 1941, when he became a member Supreme Court. Chief Justice by rotation first half of 1943 and last half of 1946, 1950, 1954 and 1958; elected chief justice for rest of term (4 years) Jan. 10, 1961; trustee Iowa State Libraries since Jan. 1, 1943; president board of trustees Ames public library; president University of Iowa alumni association 1948-51; married, four children.

**BLISS, William L., Mason City**

Republican

Justice Iowa Supreme Court

Born on a Lincoln township farm, Polk County, Iowa, December 13, 1876, son of Wentworth H. and Ellen MacDonald Bliss, moved to Panora, Iowa, in 1878, where he was graduated from high school in 1896; LL.B. degree, Drake University, 1902; in practice of law at Britt, Iowa, 1904-1914, and at Mason City thereafter; appointed to Iowa Supreme Court by Gov. Dan Turner in September, 1932 to succeed Justice Grimm; nominated 1932 for this position, but defeated in the fall election; nominated as candidate for the Supreme Court by the Republican Judicial convention in 1936; nominated and elected to the Supreme Court in 1938, re-elected in 1944, 1950 and 1956; married Margaret A. McGruder at Britt, June 6, 1906; three children: Mrs. David Temple of Mason City; Mrs. Jay Conley of Milwaukee, Wisconsin, and Robert L. Bliss of Des Moines, Iowa.

**HAYS, Norman R., Knoxville**

Republican

Justice Iowa Supreme Court

Born at Knoxville, Iowa, 1891, son of Judge and Mrs. L. N. Hays. Father was a distinguished lawyer and district judge. Graduated Knoxville high school, 1910; Grinnell College, 1914, and Harvard Law School, 1917. Entered officers' training camp, Minneapolis, April, 1917; commissioned 2nd lieutenant, 65th Infantry; liaison officer, 13 months overseas; returned a captain. Married Miss Goodwin Orr, Nov. 17, 1917. Three sons and one daughter. Entered law practice with father in firm of Hays, Hays and Heer. Marion county attorney, 1921-25. Appointed to district court bench in 1932; elected in 1934 and served until his appointment to the Supreme Court in October, 1946. Elected in 1950; re-elected 1956.

THOMPSON, G. K., Cedar Rapids

Republican

Justice Iowa Supreme Court

Born on a farm near Jamaica, Guthrie County, Iowa, Nov. 24, 1887; graduate of Guthrie County high school at Panora, Iowa, 1904; graduated from the liberal arts college of the University of Iowa in 1911 and from the college of law in 1914; admitted to the Iowa bar in 1914; practiced law in Cedar Rapids, Iowa, from Jan. 1, 1915, until July 29, 1941; county attorney of Linn county, Iowa, 1933 to 1940, inclusive; appointed to the District Court of the 18th Judicial District on July 29, 1941, and served as judge of the 18th District until Dec. 31, 1950; married Grace Byfield of Estherville, Iowa, in 1921; two sons, George K. Thompson, Jr., of San Francisco, and William B. Thompson, of Santa Barbara, Calif.; a Mason, member of Iowa Consistory and El Kahir Shrine Temple; a Presbyterian. Elected Nov. 7, 1950, and re-elected Nov. 6, 1956.

**OLIVER, Ralph A., Sioux City**

Republican

Justice Iowa Supreme Court

Born in Eddyville, Iowa, July 31, 1886. Educated in the public schools, Onawa high school and State University of Iowa, graduating with the degree of A.B. in 1907, and LL.B. in 1909. Homesteaded and practiced law in South Dakota until 1910, since then resided and practiced law in Sioux City. Served in World War I in various organizations and on the front in France as aerial observer, 168th Aero Squadron. Married Dorothy Williams in 1917; father of one daughter and one son. Member American Legion, Masons and Elks. Held office as corporation counsel of Sioux City, and judge of the Fourth Judicial District. Elected judge of Supreme Court in 1938, re-elected in 1940, 1946, 1952 and 1958.

**THORNTON, T. Eugene, Waterloo**

Democrat

Justice Iowa Supreme Court

Born June 27, 1911, in Omaha, Nebr. Graduated from Melford Township high school, Nevada, Iowa, 1930; graduated from Creighton University Law School, Omaha, 1936. Lieutenant in United States Navy 1943 to 1945. Practiced law in Waterloo until election to Supreme Court November, 1958. Married Marguerite Rahe in Cedar Rapids, June, 1939. Six children: William, Margene, Kathy, Vicki, Dan and John. Member Catholic Church. Member Knights of Columbus, Elks, National Council of Catholic Men, American Legion, Amvets. Democratic county chairman 1948-50.



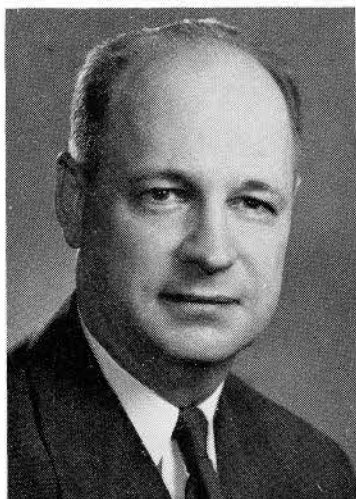

LARSON, Robert L., Iowa City
Republican

Justice Iowa Supreme Court

Born at Fairfield, Iowa, Sept. 20, 1898. Graduated from Fairfield high school and Parsons College at Fairfield. Attended University of Chicago; graduated from the college of law, State University of Iowa, Iowa City. Veteran of World War I in United States Navy. Taught school at Wapello and Anamosa, Iowa. Married, four children, James K., Robert H., Patricia Ann and Sonja Elaine. Member of Methodist Church, American Legion and Masonic bodies. City solicitor of Iowa City, 1937-1941; assistant county attorney of Johnson County. Named assistant attorney general Oct. 4, 1943, and served until named attorney general by Governor Robert D. Blue on June 25, 1947, to fill the unexpired term of the late John M. Rankin. Elected Nov. 2, 1948, re-elected 1950 and 1952. Appointed Justice Iowa Supreme Court, Feb. 9, 1953. Elected for six-year term, 1954. Re-elected for six-year term, 1960. Served as first "permanent" Chief Justice 1959-1961.

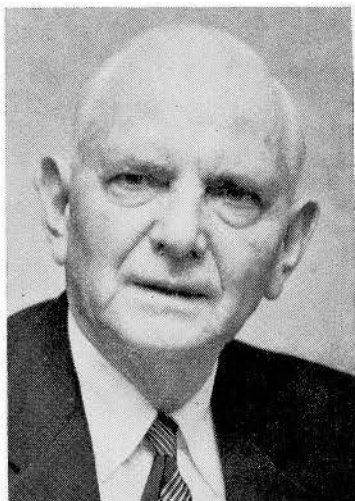

PETERSON, Henry K., Council Bluffs
Republican

Justice of Iowa Supreme Court

Born in Council Bluffs, Iowa, March 16, 1884. Graduated from Council Bluffs high school, 1903. Graduated from Drake University college of law, 1908. City attorney of Council Bluffs, 1918-1922. Member of board of education, Council Bluffs school district six years; two years as president. Delegate from Seventh Iowa District to Republican National Convention, 1940. Chairman of City Planning Commission, Council Bluffs, five years. Married Laura May Robinson of Council Bluffs in 1911; two sons, both practicing attorneys, and one daughter. Appointed by Governor Hoegh to fill vacancy, Nov. 3, 1955; elected to short term November, 1956. Re-elected for full term November, 1960.



SNELL, Bruce M., Ida Grove
Republican

Justice Iowa Supreme Court

Born at Ida Grove, Iowa, March 4, 1895, son of pioneer residents. Graduated Ida Grove High School, graduated from college of law, University of Iowa, 1917. Served in Army Signal Corps in World War I. Practiced law in Ida Grove, and active in community affairs until appointment as district judge. Judge of the 16th Judicial District from Aug. 14, 1941, until Dec. 31, 1960. Resigned as district judge to begin service on Supreme Court Jan. 1, 1961. Married Donna Potter of Arthur in 1919. Two daughters and one son. Member of American Legion, Masons, Sioux City Consistory, and Methodist Church.

LYMAN, Mrs. Helen M., Des Moines
Republican

Clerk of The Iowa Supreme Court

Born at Lynnvile, Jasper County, Iowa. Educated in the public schools in Des Moines. Active in Eastern Star, American Legion Auxiliary, See Iowa First Club, Iowa Republican Women's Club and Altrusa Club and in civic affairs. Member of the Episcopal Church. Appointed secretary to Iowa Supreme Court in 1949 and is now clerk of the Iowa Supreme Court.



BARLOW, Charles W., Mason City
Republican

**Reporter of the Supreme Court
and Code Editor**

Born at Thornton, Cerro Gordo County, Iowa, May 29, 1893. Graduated Mason City High School, 1911, attended Iowa State University, Ames, and State University of Iowa, degree LL.B., 1917. Married Carmelita E. Hamlin, 1919. Two children, Virginia E. and Charles H. Served in army air corps, A.E.F., World War I. Former United States commissioner and county attorney. Practiced law at Mason City, Iowa, 1919 to 1942 with firm of Fitzpatrick & Barlow. Member of Methodist Church, past master of Masons, past patron O.E.S., past exalted ruler, B. P. O. Elks, member of American Legion, V. F. W., and the state and county bar associations.

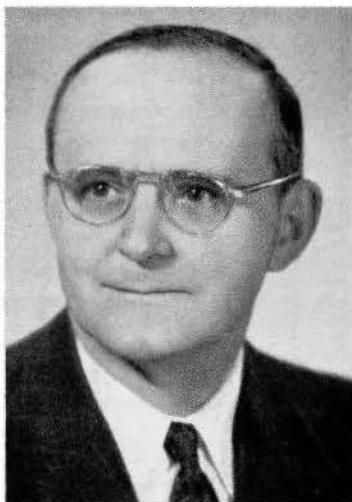

KADING, Clarence A., Knoxville
Republican

Statistician of the Judicial Department

Born on a farm near Knoxville, Marion County, Iowa, Nov. 8, 1910, son of Charles F. and Ellen Kading. Graduated from Pleasantville High School at Pleasantville, Iowa; from Drake University, receiving degree of B.C.S. in 1933, and from the State University of Iowa Law School, receiving degree of J.D. in 1935. Admitted to the Iowa Bar in 1935 and began practice of law in Knoxville, Iowa. Elected Marion County Attorney November, 1936, and held that office three terms. Appointed assistant attorney general September, 1947, and first assistant attorney general May, 1951. Served in that capacity until appointed statistician effective Oct. 15, 1955. Married Frances O. Slabaugh Nov. 7, 1936. Father of two daughters, Lynda Irene and Carolyn Marie. Member of the Christian Church.



The District Court of Iowa

The district court is the court of general jurisdiction in Iowa in civil and criminal cases and in probate matters. The state is divided into 21 judicial districts, each composed of from one to nine counties. Each district has from two to eight judges. Court holds four or more terms a year in each county seat, and all judges in the district take their turns in each county. District court schedules for the biennium are published in a pamphlet compiled and distributed by the secretary of state, and obtainable from his office. This pamphlet contains also the names of judges, clerks, sheriffs and court reporters.

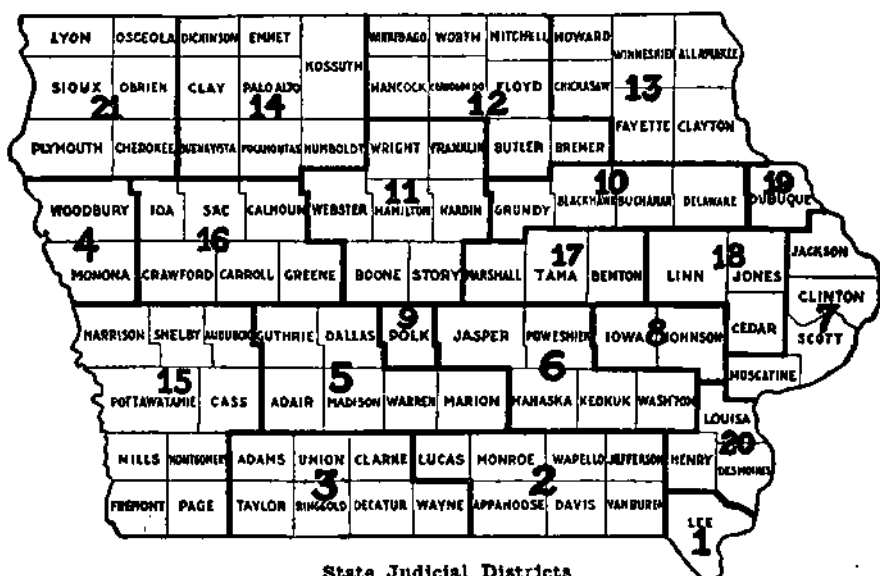

State Judicial Districts

IOWA DISTRICT JUDGES AND COURT REPORTERS

FIRST JUDICIAL DISTRICT

Judges

Lee County

Reporters

W. Logan Huiskamp.....Keokuk
J. R. Leary.....Fort Madison

Henry D. Skogmo.....Keokuk
Burton D. Boudreau..Fort Madison

SECOND JUDICIAL DISTRICT

Appanoose, Davis, Jefferson, Lucas, Monroe, Van Buren, Wapello

Elmer K. Daugherty.....Ottumwa
Charles N. Pettit.....Bloomfield
Edward L. Simmons.....Centerville
Harold V. Lewis.....Chariton

A. T. Dorothy.....Ottumwa
Francis C. Cameron.....Albia
Arthur M. Bartlett.....Ottumwa
Edmond B. Morris.....Albia

THIRD JUDICIAL DISTRICT

Adams, Clarke, Decatur, Ringgold, Taylor, Union, Wayne

Harvey J. Kittleman.....Creston
Tedford W. Miles.....Corydon
Charles J. Lewis.....Mount Ayr

William Wenzig.....Creston
Wesley V. Hart.....Corydon
T. M. Thompson.....Creston

FOURTH JUDICIAL DISTRICT

Monona, Woodbury

Ralph W. Crary.....	Sioux City	Kenneth A. Brown.....	Sioux City
M. E. Rawlings.....	Sioux City	Jarvis Campbell.....	Sioux City
Lawrence W. McCormick.....	Sioux City	Earle W. West.....	Sioux City
George M. Paradise.....	Sioux City	Robert C. Turner.....	Sioux City

FIFTH JUDICIAL DISTRICT

Adair, Dallas, Guthrie, Madison, Marion, Warren

S. E. Prall.....	Indianola	Harry A. Nelson.....	Indianola
Hobart E. Newton.....	Stuart	Floyd L. Pinder.....	Des Moines
Phil R. Wilkinson.....	Winterset	J. Clare Hendrickson.....	Indianola

SIXTH JUDICIAL DISTRICT

Jasper, Keokuk, Mahaska, Poweshiek, Washington

R. G. Yoder.....	Sigourney	Agnes E. Estes.....	Sigourney
L. R. Carson.....	Oskaloosa	Roy E. Voelker.....	Oskaloosa
Harold J. Fleck.....	Oskaloosa	LeRoy J. Peterson.....	Oskaloosa

SEVENTH JUDICIAL DISTRICT

Clinton, Jackson, Muscatine, Scott

Glenn D. Kelly.....	Davenport	Paul J. Carlson.....	Davenport
Clay Le Grand.....	Davenport	Kenneth D. Petersen.....	Davenport
Merritt L. Sutton.....	Clinton	Alfred E. Brandenburg.....	Clinton
Arthur F. Janssen.....	Maquoketa	Paul Kirk.....	Maquoketa
Matthew Westrate.....	Muscatine	Donald E. Saxton.....	Muscatine
Nathan Grant.....	Davenport	David J. Hess.....	Davenport

EIGHTH JUDICIAL DISTRICT

Iowa, Johnson

Clair E. Hamilton.....	Iowa City	Marie Drewelow.....	Iowa City
Jas. P. Gaffney.....	Marengo	Paul N. Klein.....	Marengo

NINTH JUDICIAL DISTRICT

Polk County

Tom K. Murrow.....	Des Moines	G. L. Ragan.....	Des Moines
C. Edwin Moore.....	Des Moines	William C. Stanton.....	Des Moines
Dring D. Needham.....	Des Moines	Harold G. Guy.....	Des Moines
Ray C. Fountain.....	Des Moines	Warren E. Beach.....	Des Moines
Ralph R. Randall.....	Des Moines	Frank Leydens.....	Des Moines
Don L. Tidrick.....	Des Moines	Elvin V. Jones.....	Des Moines
Wade Clarke.....	Des Moines	Glenn V. Weldon.....	Des Moines
Robert D. Jackson.....	Des Moines	Robert W. Sheely.....	Des Moines

TENTH JUDICIAL DISTRICT

Black Hawk, Buchanan, Delaware, Grundy

George C. Heath.....	Waterloo	Roy H. Jensen.....	Waterloo
Blair C. Wood.....	Castle Hill	Joseph Kurtenbach.....	Waterloo
Peter Van Metre.....	Waterloo	Ronald E. Vought.....	Waterloo
Carroll E. Engelkes.....	Grundy Center	Marvin Meinert.....	Grundy Center

ELEVENTH JUDICIAL DISTRICT

Boone, Franklin, Hamilton, Hardin, Story, Webster, Wright

John M. Schaupp.....	Fort Dodge	Alre R. Watts.....	Clarion
G. R. Hill.....	Clarion	Jack M. Manos.....	Fort Dodge
Harvey Uhlenhopp.....	Hampton	Robert W. Sheely.....	Hampton
Ed J. Kelley.....	Ames	Wilma F. Devlin.....	Boone

TWELFTH JUDICIAL DISTRICT

Bremer, Butler, Cerro Gordo, Floyd,	Hancock, Mitchell, Winnebago, Worth
T. A. Beardmore.....	Charles City
L. E. Plummer.....	Northwood
William P. Butler.....	Mason City
C. H. Wild.....	Allison
George F. Tischler.....	Charles City
James H. Roberts.....	Northwood
Robert E. Holder.....	Mason City
Richard A. Oates.....	Allison

THIRTEENTH JUDICIAL DISTRICT

Allamakee, Chickasaw, Clayton, Fayette, Howard, Winneshiek

W. H. Antes.....	West Union	Daniel M. Petersen.....	West Union
G. B. Richter.....	Waukon	Ann M. Toman.....	Waukon
E. B. Shaw.....	Oelwein	Harry H. Szejnowski.....	Ossian

FOURTEENTH JUDICIAL DISTRICT

Buena Vista, Clay, Dickinson, Emmet, Humboldt, Kossuth, Palo Alto, Pocahontas

G. W. Stillman.....	Algona	Dean G. Parrott.....	Algona
Fred M. Hudson.....	Pocahontas	Fern V. Miller.....	Humboldt
Joseph P. Hand.....	Emmetsburg	Raymond Wisnom, Jr.....	Spirit Lake
Richard W. Cooper.....	Storm Lake	Claire A. Boltz.....	Storm Lake

FIFTEENTH JUDICIAL DISTRICT

Audubon, Cass, Fremont, Harrison, Mills, Montgomery, Page,
Pottawattamie, Shelby

Harold E. Davidson.....	Clarinda	Rudolph S. Lundblad.....	Clarinda
R. Kent Martin.....	Atlantic	William P. Sullivan.....	Atlantic
LeRoy H. Johnson.....	Red Oak	Leo B. Leeper.....	Council Bluffs
Bennett Cullison.....	Harlan	Leo J. Styrbicki.....	Harlan
Folsom Everest.....	Council Bluffs	L. W. Mannasmith....	Council Bluffs

SIXTEENTH JUDICIAL DISTRICT

Calhoun, Carroll, Crawford, Greene, Ida, Sac

Arthur J. Braginton.....	Manson	Ann Shearman.....	Jefferson
Wm. C. Hanson.....	Jefferson	Clifford M. Ramstad.....	Sac City
Robert K. Brannon.....	Denison	Douglas O. Nielsen.....	Ida Grove

SEVENTEENTH JUDICIAL DISTRICT

Benton, Marshall, Tama

John W. Tobin.....	Vinton	R. J. Brown.....	Vinton
M. C. Farber.....	Marshalltown	John W. Schrimper...	Marshalltown

EIGHTEENTH JUDICIAL DISTRICT

Cedar, Jones, Linn

Floyd Philbrick.....	Cedar Rapids	John F. Ream.....	Cedar Rapids
Charles Penningroth..	Cedar Rapids	Kathleen Tyler.....	Cedar Rapids
B. J. Maxwell.....	Tipton	Evelyn Hamiel.....	Tipton
Sandoe Jordan.....	Cedar Rapids	Florence Gouldin.....	Cedar Rapids

NINETEENTH JUDICIAL DISTRICT

Dubuque County

Frank D. Gilloon.....	Dubuque	N. R. Hutchinson.....	Dubuque
Eugene J. Kean.....	Dubuque	David S. Kirk.....	Dubuque

TWENTIETH JUDICIAL DISTRICT

Des Moines Henry, Louisa

Geo. O. Van Allen...	Mount Pleasant	Marcella Tharnish..	Mount Pleasant
E. O. Newell.....	Burlington	Mary L. Brown.....	Burlington

TWENTY-FIRST JUDICIAL DISTRICT

Cherokee, Lyon, O'Brien, Osceola, Plymouth, Sioux

Archie R. Nelson.....	Cherokee	James Clark.....	Cherokee
Leo O. Lampman.....	Primghar	Robert J. Cassel.....	Primghar
T. E. Klay.....	Orange City	Andrew C. Iverson....	Rock Rapids

SUPERIOR COURT

The Iowa statutes provide that any city of 4,000 population, or over, may establish a superior court. It replaces the police court or mayor's court. There is at present one such court located in Keokuk. The judges are elected for terms of four years and receive an annual salary, which is paid quarterly, the first two quarters being paid from the city treasury and the last two quarters from the county treasury in the county in which court is located.

The judges appoint shorthand reporters, whose compensation is fixed by order of the court for the time actually employed.

The officers of the Superior Court in Iowa are as follows:

JUDGE OF THE SUPERIOR COURT

Keokuk.....Paul Proctor

CLERK OF THE SUPERIOR COURT

Keokuk.....Clarita Williams

REPORTER OF THE SUPERIOR COURT

Keokuk.....Harry Skogmo

MUNICIPAL COURT

Any city, having a population of 5,000 or more, as shown by the last preceding United States census, may establish a municipal court. All civil townships in which said city or any part thereof is located shall constitute the municipal court district and its jurisdiction is co-extensive with the territorial limits of the county in which the court is located.

When a municipal court is established, all police courts, mayors' courts, justice of the peace courts and superior courts within the municipal court district are automatically abolished.

The officials of the municipal courts in the 11 Iowa cities which have these jurisdictions are as follows:

JUDGES OF THE MUNICIPAL COURT

Ames.....	Albert Steinberg (Alternate) Milton D. Seiser	Des Moines...	Howard W. Brooks Luther T. Glantou, Jr. Harry B. Grund Ray Harrison
Burlington.....	Jesse L. Thomas (Alternate) Blythe C. Conn	Marshalltown.....	R. M. O'Bryon
Cedar Falls.....	Forest B. Eastman	Ottumwa.....	Willard E. Dullard (Alternate) Arthur A. McGilverin
Cedar Rapids.....	Donald P. Barnes Loren M. Hullinger, Jr.	Sioux City.....	Berry J. Sisk John M. Fachman
Clinton.....	W. A. McCullough (Alternate) Homer I. Smith	Waterloo.....	George J. Sager Ben. G. Howrey
Council Bluffs.....	Allan Ardell Andrew J. Nielsen		

CLERKS OF THE MUNICIPAL COURT

Ames.....	Kay Searls Olsan	Des Moines....	Russell L. Lundgren
Burlington.....	Marcelline K. Ita	Marshalltown	Sylvia Myer
Cedar Falls.....	Maralee Bell	Ottumwa.....	Jean M. Augustine
Cedar Rapids.....	Harold G. Schaefer	Sioux City.....	Henry F. Kruger
Clinton.....	Harry W. Andrews	Waterloo.....	E. W. Koepke
Council Bluffs.....	Frank Stemler		

REPORTERS OF THE MUNICIPAL COURT

Ames.....	Miss Irene Sogard	Clinton.....	Alfred E. Brandenburg
Burlington.....	Marjorie J. Straus (on call)	Council Bluffs....	No official reporter
Cedar Falls....	No regular reporter	Des Moines.....	Ethelda R. Level Kathryne A. Miller
Cedar Rapids	Mrs. Imogene B. Emery (part time)	Marshalltown....	Mary Helen Olson
	Kenneth Grant	Sioux City.....	Richard F. Tedrow
		Waterloo.....	Eve M. Leonard

POLICE, MAYORS' AND JUSTICE COURTS

Police courts are found in all cities of 15,000 or more population, wherein there is no municipal or superior court. This is a court of record and is supposed to be always open for business. Police courts may be established in cities smaller than 15,000 if so provided by municipal ordinance. Police judges are appointed by the city council unless municipal ordinance provides that they shall be elected.

Mayors' courts are found in all cities and towns under 15,000 in population which do not have a municipal or superior court. The only qualification for the office is being elected to serve as mayor.

The Iowa Code provides for the election of two justices of the peace for each township except in townships where there is a municipal court. But of some 3,000 possible justices in the state, actually there are fewer than 500, because there have been no candidates for the vacancies. The jurisdiction of a justice of the peace is county-wide. A justice can act in place of a mayor, police judge or judge of a municipal or superior court if such judge is absent or unable to act. Justices of the peace are elected for two years. The only qualifications for the office are that the justice be a resident of the township and that he post bond.

Stepping Stones Along the Way

Iowa is Indian for "This is the Place," or "The Beautiful Land."

Four glacial epochs prepared Iowa soil.

- 1673—Iowa discovered by Joliet and Marquette.
- 1680—Aco-Hennepin explore Upper Mississippi above McGregor.
- 1690—Perrot teaches Indians how to mine lead near Dubuque.
- 1718—Deslisle's map shows river-to-river road across Iowa.
- 1735—French fight Sauk and Fox at Raccoon Fork of Des Moines.
- 1762—Louisiana, including Iowa, ceded by France to Spain.
- 1766—Fur-trader Jonathan Carver camps on Iowa soil.
- 1773—Peter Pond catches three large catfish below McGregor.
- 1780—Iowan loses life beating off British attack on St. Louis.
- 1788—Julien DuBuque commences mining lead ore with the Indians.
- 1796—First of three Spanish Land Grants made to Julien DuBuque.
- 1799—Jean Faribault trades with the Indians near present state capital.
- 1800—Louisiana returned to France from Spain by secret treaty.
- 1803—Iowa a part of Louisiana Purchase.
- 1804—Lewis and Clark start up Missouri; Iowa in Indiana Territory.
- 1805—Iowa a part of Louisiana Territory; capital at St. Louis.
- 1806—Lewis and Clark, and Pike return from explorations.
- 1808—Army post and Indian factory established at Fort Madison.
- 1812—Iowa becomes a part of newly-formed Missouri Territory.
- 1816—Fort Armstrong on Rock Island; Fort Crawford at Prairie du Chien.
- 1821—Iowa left out when Missouri is admitted as a state.
- 1823—First steamboat churns up Mississippi past Iowa.
- 1824—Half-breed Tract created in Lee County.
- 1825—Grand Council of 1825 creates Neutral Line in Iowa.
- 1830—Neutral Ground established in northeast Iowa.
- 1832—Black Hawk War and Black Hawk Treaty.
- 1833—Permanent settlement begins June 1, 1833.
- 1834—First Fort Des Moines established near Montrose, Lee County.
- 1834—Iowa attached to Michigan Territory; two counties formed.
- 1836—Wisconsin Territory formed; Belmont, Wisconsin, the capital.
- 1836—First newspaper in Iowa at Dubuque—May 11, 1836.
- 1837—Second Purchase followed by Indian cessions of 1838, '42, '46, '51.
- 1838—Iowa Territory created; population, 22,859; Burlington capital.
- 1843—Fort Des Moines II established at Raccoon Forks.
- 1844—Constitutional Convention held in Iowa City.
- 1846—Iowa becomes 29th state on December 28; population 102,388.
- 1846—Town of Fort Des Moines platted; in 1856 becomes a city.
- 1854—First railroad reaches Mississippi opposite Davenport.
- 1857—New Constitution adopted; Spirit Lake Massacre.
- 1860—Iowa votes for Abe Lincoln.
- 1866—First railroad into Des Moines; Council Bluffs in 1867.
- 1898—Grand monument erected to Iowa's soldiers and sailors.
- 1915—Extension of Capitol Grounds to 93 acres under Governor Clarke.
- 1950—Iowa population, 2,621,073.
- 1960—Iowa population, 2,758,423; land area 55,586 square miles; railroads 9,500 miles; hard-surfaced roads and highways 12,949 miles; interstate highway system estimated 150 miles open to traffic by end of 1960; colleges, 25; schools, 11,600; newspapers, 447; radio stations, 60; television stations, 13; 91 state parks and reserves; 72 natural lakes and 24 artificial lakes; 900 miles of inland streams, 600 miles of boundary streams; approximately 3,700 industries and manufacturing plants.
- Iowans in the wars: Civil War, 72,252, Iowa population 674,913; Spanish-American, 5,859, Iowa population 2,058,069; World War I, 114,213, Iowa population 2,358,066; World War II, 262,838, Iowa population 2,538,268; Korean conflict, 70,500, Iowa population 2,621,073.
- Iowa's First Century of Statehood ends Dec. 28, 1946.

Elective Executive Departments

GOVERNOR

NORMAN A. ERBE, Boone

(Office located on main floor of Capitol Building)

Term ends January, 1963

Russell M. Ross, Executive Assistant, Iowa City (Resigned Sept. 1, 1961)

James R. Maggert, Executive Assistant, Ankeny (Effective Sept. 1, 1961)

John Lewis, Administrative Assistant, Boone (Effective Sept. 1, 1961)

The supreme executive power of the state is vested in the Governor, whose term of office is two years.

No person is eligible for the governorship who has not been a citizen of the United States and resident of this state two years next preceding the election, and attained the age of 30 years at the time of said election.

When any office, from any cause, becomes vacant, and no mode is provided by the constitution and laws for filling such vacancy, the governor has power to fill such vacancy.

He appoints all principal officers of the state not elected by the people, and certain officers connected with the state government, by and with the consent of the senate.

In addition, the governor has the following responsibilities as chief executive.

The governor is responsible for taking final action on all laws enacted by the general assembly. He may approve, by signing, a bill passed by both houses or disapprove, by veto, or he may allow a bill to become law without his signature.

Also, the governor may call an extra session of the assembly when he feels the necessity of such action; may order adjournment of the legislature if the members cannot reach agreement when to adjourn; and must report to the legislature the financial condition of the state and his recommendation for any appropriate action concerning the financial status.

The governor has the task of granting or denying executive clemency in the form of restoration of voting rights, commutation of sentences, pardons, and remission of fines and forfeitures.

The specific duties also include being commander-in-chief of the military forces of the state, chairman of the executive council, issuing notary public commissions, issuing land patents, and granting or denying extradition whenever there is a request for a fugitive from justice.

The governor has many obligations as the chief executive to the people of Iowa in addition to the specific statutory duties. These obligations consist of meeting different groups or individuals, to discuss their problems which in some way have effect upon the government; conferring with Iowa's national delegation to coordinate national situations which might affect Iowa; answering approximately 100 letters daily from the electorate; and endeavoring to meet all visitors who wish to come and visit the state capitol and the governor's office.

LIEUTENANT GOVERNOR

(Office located back of Senate Chamber)

WILLIAM L. MOOTY, Grundy Center

Term ends January, 1963

Ruth Mosher, Secretary, Des Moines

The Lieutenant Governor is elected for a term of two years and is required to have the same qualifications, as to age and residence, as the governor.

In case of the death, impeachment, resignation, removal from office, or other disability of the governor, the powers and duties of that office devolve upon the lieutenant governor, as acting governor.

The lieutenant governor is president of the senate, but can vote only when the senate is equally divided. In case of his death or other disability incapacitating him from discharging the duties of his office, the same devolve upon the president pro tempore of the senate.

He receives the same mileage and expense allowances as a member and double the compensation of a senator. He maintains an office at the capitol building only during the meetings of the general assembly.

SECRETARY OF STATE

(Office located on main floor of Capitol Building)

MELVIN D. SYNHORST, Orange City

Term expires Jan. 2, 1963

Neal Pierce, Lucas County, Deputy.

Luella B. Stone, Polk County, Secretary.

Berry O. Burt, Dallas County, Director, Corporation Section.

Clarice M. Hayes, Chief Clerk, State Law Land Office.

Blanch I. Ballard, Chief Clerk, Corporation Department.

The office of Secretary of State is established by the Constitution of Iowa. Its three principal departments are the land office, the division of corporations and trademarks, and the general or custodial office.

Through his general office the Secretary of State serves as custodian of original and official documents of the state, including the constitution, the original statutes of Iowa, authenticated journals of the General Assembly, Administrative Rules and Regulations, and election records. The bonds of various elective and appointive officials are filed in this department.

The state land office maintains the records of the annexation or severance of land by the state and by incorporated cities and towns. Records of original patents issued by the state are also kept in the state land office.

Under the law of Iowa, charters of corporations for pecuniary profit, corporations not for pecuniary profit and cooperative associations are granted by the Secretary of State. Foreign corporations doing business in Iowa are required to obtain permits from that officer. Protective registration of trademarks, labels and forms of advertising is provided by the state department. These statutes are administered by the division of corporations and trademarks.

The Secretary of State is ex-officio chairman of the Iowa Real Estate Commission, is an ex-officio member of the State Executive Council, the State Board of Health, the State Printing Board, the State Permit Board and the Employment Agency Commission.

AUDITOR OF STATE

(Office located on main floor of Capitol Building)

CHET B. AKERS, Ottumwa

Term expires Jan. 2, 1963

Ray Yenter, Iowa City, Deputy State Auditor

Aletha Sayler, Des Moines, Secretary

The Auditor of State is a constitutional official and at least once each year makes full settlement between the state and all state officers and departments and all persons receiving or expending state funds, and makes a complete audit of the books, records and accounts of every department of state. These departments include the office of the governor, the executive council, state comptroller, secretary of state, state treasurer, attorney general, supreme court, superintendent of printing, adjutant general, state board of control and all institutions under its control, department of health, board of regents and all institutions under its control, department of public instruction, department of agriculture, highway commission, liquor commission, state fair board, state tax commission (including sales, income and chain-store tax divisions), commerce commission, banking department, insurance department, conservation commissions, state relief associations, and all other departments, boards and commissions.

The Auditor of State also has charge of the municipal finance department, the county accounting department, the fiscal affairs of all political subdivisions, including schools and school districts and building and loan associations. He appoints the county examiners, the municipal and school examiners, and the examiners of building and loan associations, examining their reports, conferring and discussing with said examiners the affairs of the counties, cities, etc., as disclosed by the reports, advising, suggesting and recommending such changes in policy as he deems expedient. No building and loan association can transact business in the state without a certificate of authority from the Auditor of State.

All offices of the 99 counties are examined annually, as well as all cities and townships of municipal corporations with a population of 2,000 or more and school districts with a population of 5,000 or more, but in cities, towns and school districts, the audits are optional with the governing bodies and are made upon request.

For the purpose of examining, auditing and checking, the various departments of the state may be classified roughly into three groups, viz.: all those departments, boards and commissions located in or adjacent to the state house; the state highway commission and the institutions under control of the board of control and the board of regents; counties, cities, towns and schools.

The Auditor of State submits annual and biennial reports to the governor. The annual reports are on municipal finances, and the biennial reports on the operations of the auditor's office, and on the state and county, and building and loan affairs, are as narrative and statistical as the auditor deems necessary. The audit reports contain schedules, exhibits, comparative figures, etc.

Ex officio, the Auditor of State is a member of the executive council, printing board, geological board, bonus boards and department of health.

TREASURER OF STATE

(Office located on main floor of Capitol Building)

M. L. ABRAHAMSON, Boone County

Term expires Jan. 2, 1963

Charles R. Dayton, Washington County, Deputy.

Mabel Saunders, Polk County, Secretary to Treasurer.

Charles D. Baker, Polk County, Director, Accounts and Finance.

Harold L. Gandy, Polk County, Administrative Analyst.

John E. Jacklin, Polk County, Accountant.

The Treasurer of State is a constitutional official. The public revenues of the state are received and disbursed by the treasury department. A record is maintained to show the sources of all income, the funds to which such incomes apply, the dates received, and the amounts received. Disbursements are made only upon warrants issued as certified by the state comptroller. A record is kept of each warrant paid, as well as the date of issuance, date of payments, to whom paid and against which fund such warrant is drawn.

When remittance of state revenue is made by bank draft, check or money order, such items are deposited for collection in a bank or banks in the state, which have previously been duly designated and approved as depositories for state funds.

The Treasurer of State also handles funds diverted under the public fund deposit guarantee acts of the Forty-first General Assembly, reimbursing losses of public funds which may be sustained on deposits in banks placed in receivership for liquidation.

The Treasurer of State is ex-officio treasurer and custodian of the Unemployment Compensation Fund and ex-officio member of the State Board of Health, also, member of the board of trustees and custodian of funds of the Public Safety Peace Officers Retirement System, and member of the State Board of Appeal, World War I Soldiers Bonus Board. The State Treasurer serves as treasurer of the Iowa Centennial Memorial Foundation.

The Treasurer of State shall maintain in the state treasury a cash balance sufficient to pay the anticipated expenditures by the Highway Commission for the ensuing month. When necessary to restore the cash balance in the state treasury, he shall draw against the motor vehicle funds collected by the treasurers of each county of the state in proportion to the amounts in their possession, a sum sufficient in the aggregate to restore said cash balance. Such drafts shall be honored by the treasurer of each county upon presentation.

Acts of the 45th General Assembly Extraordinary Session provide for the refund of the license fee paid when gasoline is not used on the public highways.

Acts of the 55th General Assembly require the Treasurer of State to collect from distributors a license fee of 6c per gallon on all gasoline used in the State of Iowa except when used in federal and state owned cars.

The 53rd General Assembly created a Road Use Tax Fund embracing the following: all net proceeds of registration fees of motor vehicles; all net proceeds of motor vehicle fuel tax or license fees; the compensation tax on motor vehicle certified carriers; all revenues derived from use tax on motor vehicles, trailers, equipment and accessories for same; 10 per cent of net sales tax revenues and any other funds by law credited to the Road Use Tax Fund. The fund is distributed monthly as follows: to Primary Road 42 per cent; to Secondary Road Construction Fund 35 per cent; to Farm-to-Market Road Fund 15 per cent and to the Street Construction Fund of Cities and Towns on a population basis 8 per cent. A new allocation by the 59th General Assembly becomes effective in 1962.

All accounts are audited daily by the Auditor of State.

ATTORNEY GENERAL**EVAN HULTMAN**, Waterloo

Term expires January 2, 1963

Solicitor General: **W. N. Bump**, Polk County.First Assistant Attorney General: **Oscar Strauss**, Polk County.Assistant Attorneys General: **John H. Allen**, Warren County; **Frank D. Bianco**, Polk County; **John Creger**, Madison County; **Theodore W. Rehmann, Jr.**, Polk County; **Bruce M. Snell, Jr.**, Ida County.Special Assistant Attorneys General: for State Tax Commission, **George Murray**, Polk County; for State Highway Commission, **C. J. Lyman**, Story County; for Claims, **George Wright**, Scott County.

The constitution provides that there shall be an Attorney General whose term of office shall be two years. As the chief legal officer of the state, the attorney general appears for the state in all actions to which the state is a party, or where the state may be an interested party when in his judgment the interest of the state requires or when he is requested to appear by the governor, the executive council or the general assembly. The attorney general prosecutes and defends all cases for the state before the Iowa supreme court.

A major responsibility of the attorney general is the rendering of opinions on questions of law when he is requested to do so by a member of the general assembly or by a state officer. Formal opinions are published every two years in the "Report of the Attorney General" which is submitted to the governor and which also contains a report on the condition of the office and the other business handled. The greater bulk of legal opinions rendered by the attorney general and his staff, however, are "advisory" letter opinions which are not published in this biennial report.

The attorney general is the supervisor of the 99 county attorneys, in which capacity he gives counsel and assistance to them regarding problems that arise in the course of their official duties.

All contracts, drafts, forms and writings required for use by the state are prepared by the attorney general. He is also, an ex-officio member of the state printing board.

As the ex-officio chairman of the board of law examiners, he is in charge of preparing, giving and grading of the state bar examinations for the admission to the practice of law in Iowa.

BOARD OF LAW EXAMINERSChairman (ex officio, see Sec. 610.4, Code of Iowa) **EVAN HULTMAN**, Attorney General.**Members of the Board****PHILLIP H. CLESS**, Des Moines; term expires June 30, 1962.**LOWELL C. KINDIG**, Sioux City; term expires June 30, 1962.**HOMER S. STEPHENS**, Clarinda; term expires June 30, 1962.**DAVID M. ELDERKIN**, Cedar Rapids; term expires June 30, 1963.**CHARLES F. SWISHER**, Waterloo; term expires June 30, 1963.

The attorney general is, by virtue of his office, chairman of the board and the other members are appointed by the supreme court.

Every applicant for admission to the bar must pass an examination by the board in compliance with the statutes and the rules established by the supreme court.

DEPARTMENT OF AGRICULTURE

(Office located on main floor of Capitol Building)

L. B. LIDDY, Van Buren County, Secretary

Term expires Jan. 2, 1963

Gerald Randleman, Warren County, Assistant Secretary

Zelta Lewis, Buena Vista County, Secretary to the Secretary

DIVISION OF ANIMAL INDUSTRY

A. L. Sundberg, D.V.M., Chief

BOTANY DIVISION

W. H. Bragonier, State Botanist

DAIRY AND FOOD DIVISION

Everett L. Hart, Chief

R. W. Borgeson, State Chemist

Huda Felland, State Bacteriologist

Myron Van Cleave, Administrative Assistant, Chemical Laboratory

DIVISION OF ENTOMOLOGY AND APICULTURE

Wilfred Craig, Acting State Entomologist

AGRICULTURAL MARKETING BOARD

J. R. Harris, Director

MARKET NEWS DIVISION

E. L. Heiman, Director

AGRICULTURAL STATISTICS DIVISION

S. J. Gilbert, State Statistician

WEATHER DIVISION

Clarence E. Lamoureux, Chief

AFFILIATED AGRICULTURAL SOCIETIES

Gail Danilson, Field Representative, Iowa Beef Producers' Association

Charles Hutchcroft, Secretary, Iowa Crop Improvement Association

LeRoy Kruskop, Secretary, Iowa Poultry Hatchery Association

John Syndergaard, Field Representative, Iowa Dairy Association

Winton Etchen, Secretary, Iowa Horticultural Society

Dewey Jontz, Field Representative, Iowa Sheep Association

Rolland F. Paul, Field Representative, Iowa Swine Association

Al Hagen, General Manager, Iowa Dairy Industry Commission

The Iowa Department of Agriculture was established by the Fortieth General Assembly in 1923, consolidating several state divisions into one department. The object of the Department is to encourage, promote and advance the interests of agriculture, including horticulture, livestock industry, dairying, cheese making, poultry raising, beekeeping, production of wool and other kindred and allied industries; to promote and devise methods of conducting said industries with a view to increasing production and facilitating an adequate distribution of the same at the least cost to the producer; to administer efficiently and impartially the inspection service of the state as is now or may be hereafter placed under its supervision.

The following organizational chart gives an insight into the scope of duties under the administration of the State Department of Agriculture.

Affiliated Societies:
 Beef Cattle Producers Association
 Iowa Crop Improvement Association
 State Dairy Association
 State Horticultural Society
 Iowa State Sheep Association
 Iowa Swine Producers Association

**Organizational chart of
 IOWA DEPARTMENT OF AGRICULTURE**

Appointive Powers:
 Iowa Dairy Industry Commission
 Agricultural Marketing Board
 Director, Marketing Division
Member of
 State Executive Council
 State Soil Conservation Commission
 Agricultural Marketing Board
 Iowa State Fair Board
 Iowa Poultry Hatchery Association

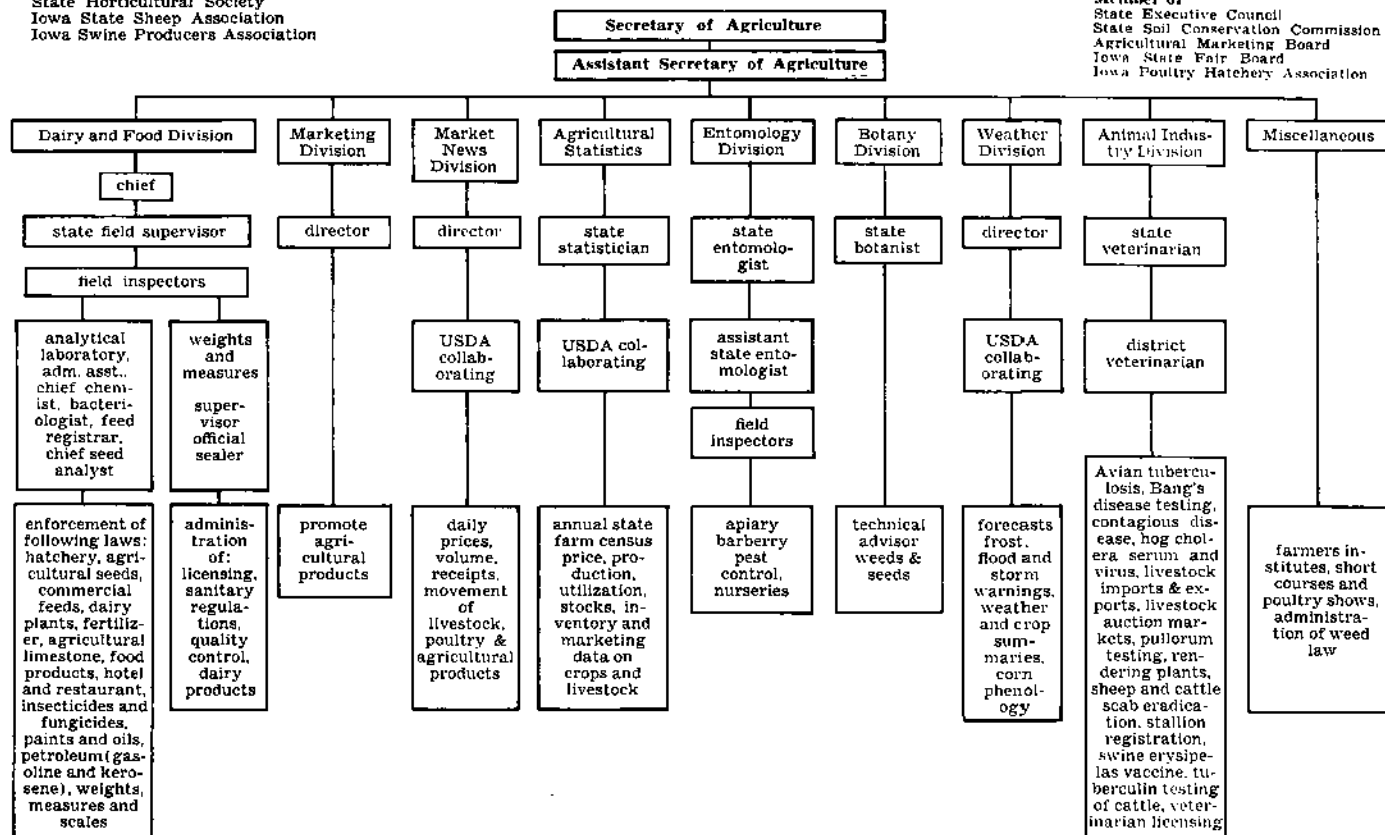

The Secretary of Agriculture is charged with the responsibility of carrying out the objects for which the Department was created; establishing and maintaining such divisions in the department as are necessary; consolidating the inspection service in cooperation with the United States Department of Agriculture; maintaining a weather division, a statistical division and a market news service; causing to be inspected all food establishments, including poultry and poultry products, all dairy and dairy products, restaurants, hotels, lockers, cold storage plants, scales, animal health and intrastate and interstate shipment of livestock.

Every Iowa citizen is in frequent contact with the services performed by the Iowa Department of Agriculture, which affects his life in many ways. It is a regulatory and service agency charged with executing laws designed to provide protection and service to producers, processors, distributors and consumers of agricultural products. Wholesomeness of food and drink, health of animals, the purity and germination of seed, the proper labeling of feed and fertilizer, the accuracy of the devices which measure anything purchased or sold by weight, volume or numerical count and innumerable other phases of daily life are part of the responsibilities of the Iowa Department of Agriculture.

CLYDE SPRY (Deceased), Woodbury County
Secretary of Agriculture until June 14, 1961.

Republican

Born on a farm near Mount Pleasant, Iowa, and educated in Mount Pleasant and Ottumwa schools. Married and had two sons, Ben of Omaha, Neb., and Glen of New Orleans, La. Farmed in Henry, Monona and Woodbury counties for 30 years. During this time he served as a member of the Henry county board of education, president of the Woodbury county Farm Bureau and as a fieldman for the Iowa Farm Bureau Federation. Served on the Sioux City Production Credit Association and Farm Security Administration. Appointed a farmer member of the State Soil Conservation committee and later served as secretary to the committee. Appointed Assistant Secretary of Agriculture in 1943. Well known for furtherance of soil conservation practices and the organizing of soil districts. Member of the United Presbyterian Church, Chamber of Commerce and Masonic orders. Appointed Secretary of Agriculture July 1, 1950, to fill vacancy. Elected for short term Nov. 7 to Dec. 31, 1950. Re-elected 1952, 1954, 1956, 1958 and 1960. Served until the day of his death, June 14, 1961.

State Boards, Commissions, and Departments

COMMISSION OF AERONAUTICS

Appointed by the Governor with approval of the Senate
Term Six Years

The Fifty-first General Assembly created a new aeronautics commission and prescribed its duties and powers; also prescribed registration of persons engaged in aeronautics and operation of aircraft and aeronautics facilities; prescribed penalties and repealed old sections of the laws which authorized a commission of limited power. Commission membership carries no salary. Expenses and \$9 per diem, when engaged in duty for the commission, are authorized with a maximum of \$450 a year per member. The commission numbers five and the following have been appointed by the governor:

R. K. BELT, Red Oak; term expires June 30, 1967.

A. H. DETJE, Traer; term expires June 30, 1963.

RAY NYEMASTER, Des Moines; term expires June 30, 1967.

ROY C. SMITH, Davenport; term expires June 30, 1965.

JACK SNODGRASS, Waterloo; term expires June 30, 1963.

FRANK W. BERLIN, West Des Moines, Director.

The Aeronautics Commission's primary purpose is to promote and foster development of aviation within the state of Iowa and to register all Iowa owned airplanes annually, as well as all Iowa airmen. During 1959 Iowa ranked 13th in the nation in the number of privately owned airplanes—1626. There are approximately 18,700 pilots in the state of Iowa and 7,686 of them are active. While ranking 22nd in population nationally, Iowa ranks fifth in the number of aircraft per capita.

The commission provides the following services to Iowa aviation: airport consultation, contractual agreements with cities and towns for the construction and development of airports, engineering services to cities and towns, Air Age Education, liaison with all flying groups and organizations, accident investigation, information service for all airmen and the enforcement of all the Iowa Aviation Laws.

As a result of the airport development program of the Aeronautics Commission there has been an increase in the number of municipally owned airports from 46 in 1948 to 87 in 1960. Of the total airports in Iowa there are 87 which are lighted all night; in this category, Iowa ranks third in the nation.

BERLIN, Frank W., West Des Moines **Director Iowa Aeronautics Commission**

Born in Dallas County at Woodward, Iowa, Nov. 5, 1918. Received early education in the public schools of Woodward. Attended Simpson College, received B.A. degree in 1940. Athletic coach and teacher at Orient and Winterset High Schools. Served in World War II and Korean conflict as a pilot. Engaged in farming 1949 to 1955. In 1942 married Janice Gail Smith of Perry, Iowa. Have a daughter, Linda, and two sons, Frank and Bruce. Member Methodist Church; a brigadier general in the Iowa Air National Guard, serving as assistant adjutant general for air, and chief of staff, Commander 132nd Fighter Interceptor Wing 1953-1957; Masonic order; B.P.O.E.; American Legion; and the National Fraternal Organization of Pilots, Quiet Birdmen. Appointed Director 1955.

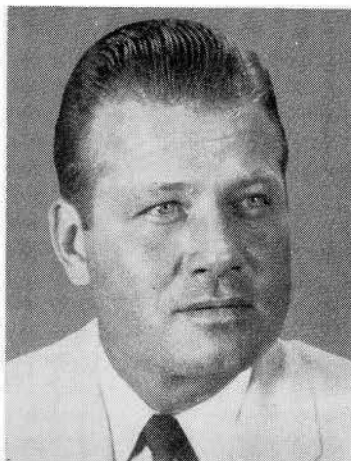

STATE BOARD OF ACCOUNTANCY

(Office at 924 Insurance Exchange Building, Des Moines)

Appointed by the Governor. Term three years.

WILLARD J. HUNZELMAN, C.P.A., Storm Lake; term expires June 30, 1964.**DONALD H. DENMAN**, C.P.A., Des Moines; term expires June 30, 1962.**WALDO E. BROOKS**, C.P.A., Dubuque; term expires June 30, 1963.**MRS. THELMA CRITTENDEN**, Des Moines, Administrative Assistant.

Board members receive no compensation. No person shall be eligible for more than two consecutive terms of office. Under the provisions of the law, the board meets at least four times during the year; at least two of such meetings shall be held in the state house. The examination fee for those taking an examination to qualify as certified public accountants is \$25. Persons granted a certificate to practice must furnish bond to the board of accountancy in the sum of \$5,000. However, in lieu of the \$5,000 bond, such person may file a certification from an insurance carrier that such person is insured, as an individual or a member of a partnership, under an accountancy liability policy in an equal or greater amount. The board publishes an annual register of all persons authorized to practice accountancy in this state.

THE ADJUTANT GENERAL OF IOWA

(Office located in headquarters building at Camp Dodge)

Appointed by Governor. Term four years.

MAJ. GEN. FRED C. TANDY, Des Moines. Term expires July 3, 1963.

Assistant Adjutant General, Colonel Donald B. Johnson, Des Moines.

Quartermaster, U.S.P. & F. O., Lieutenant Colonel Russell E. Law, Des Moines.

TANDY, Fred C., Major General

Born in Oskaloosa, Iowa, Aug. 29, 1897. Attended public schools in Olivet, Iowa, Penn college academy and Penn College, and Des Moines University. Enlisted in the Air Force January, 1918, as a cadet. Served overseas in the Air Force 1918 and 1919. Discharged June, 1919. Appointed second lieutenant, reserve corps, 1922, and in 1924 was appointed first lieutenant, cavalry, and assigned to F Troop, 113th cavalry. Promoted to captain, cavalry, July, 1930. Commanded Machine Gun Troop, 113th Cavalry, 1929-1931, and transferred to the staff as S-4 Supply, 1931; served as S-4 and Adjutant, and on Jan. 13, 1941, entered active military service with the 113th Cavalry. Was promoted to major and then lieutenant colonel and assigned to Inspector General's department in 1942. Served as Assistant Inspector General at New York Port of Embarkation for a year and went overseas as Inspector General of the Bristol Channel Ports and Inspector General on the continent. After returning to the States was assigned as Inspector General, Fifth Army, Chicago, Ill., until relieved from active duty December, 1946. Commissioned lieutenant colonel, Adjutant General's department, Iowa National Guard and assigned adjutant general 34th Infantry Division December, 1946. Appointed assistant adjutant general of Iowa, September, 1948. Appointed to colonel, Iowa National Guard, March 1949. Promoted to brigadier general, adjutant general's corps, and appointed adjutant general of Iowa, Sept. 29, 1950, by Governor William S. Beardsley. Promoted to major general, July, 1953. Transferred and federally recognized major general air force on Jan. 24, 1955. Member of the Adjutants General



Executive Council Association, National Guard Association of the United States, So-journers, Argonne Post American Legion, Servicemen's club, Des Moines Rotary club, Hyperion Field club, and 32nd Degree Mason. Married Irene L. Ekdahl, Has two sons, Billy J. and Gary F.

The adjutant general issues and transmits all orders of the commander-in-chief and keeps a record of all appointments of officers commissioned by the governor, of all general and special orders and regulations, and of such matters as pertain to the organization of the military forces and the duties thereof. He has charge of the state arsenal and grounds and all other property of the state kept or used for military purposes. He furnishes at the expense of the state such blanks and forms as are approved by the commander-in-chief. In each year, preceding a regular session of the General Assembly, or at any other time the governor may direct, he makes out a detailed report of the transactions of his office, the expenses thereof and such other matters as shall be required by the commander-in-chief for the period since the last preceding report.

All muster rolls, reports, returns, enlistments, discharges and complete records of the national guard and state guard are filed and made a matter of record in his office. The records of Iowa soldiers for the Civil, Spanish-American and World War I are on file in his office and all information desired from such records is furnished by him. Certificates of military service of Iowa soldiers of the late wars or past service in the organized militia and national and state guard are given by him under the seal of his office. He is disbursing officer of all state appropriations for the use and support of the national guard and as adjutant general all military property is committed to his custody, which he is required to issue for the use of the national guard and state guard, keeping an account of the same. He is required to furnish such reports of the national guard and state guard of the state as the war department may from time to time require.

WAR ROSTER COMMISSION

Governor NORMAN A. ERBE, Chairman, Des Moines.

Major General FRED C. TANDY, Disbursing Officer, Des Moines.

The adjutant general has the direction of the compilation of the roster for soldiers, sailors and marines in the Mexican border service of 1916-1917 and the World War, 1917, 1918 and 1919.

SOLDIER'S BONUS BOARD

R. J. LAIRD, Adjutant, American Legion, Department of Iowa, President.

Major General FRED C. TANDY, Adjutant General, Secretary.

M. L. ABRAHAMSON, Treasurer of State.

C. B. AKERS, Auditor of State.

F. P. Patterson, Secretary.

The state bonus board consists of the state auditor, the state treasurer, the adjutant general and the adjutant of the Iowa department of the American Legion.

SERVICE COMPENSATION BOARD

CHET B. AKERS, Auditor of State.

M. L. ABRAHAMSON, Treasurer of State.

Major General FRED C. TANDY, Adjutant General.

Ray Yenter, Administrator.

Raymond J. Kaufman, Executive Secretary.

GRAVES REGISTRATION

(Office in State Capitol)

Wallace W. Baker, Director, West Des Moines

A division of adjutant general's department. The Fifty-first General Assembly made provisions to maintain an office at Des Moines for the purpose of keeping on permanent file a burial record of all persons having had military service and buried in this state.

BOARD OF ARCHITECTURAL EXAMINERS

Appointed by the Governor. Term five years.

J. WOOLSON BROOKS, Des Moines; term expires June 30, 1962.
GERALD I. GRIFFITH, Des Moines; term expires June 30, 1962.
OSWALD H. THORSON, Waterloo; term expires June 30, 1962.
HAROLD F. BIANCO, Mason City; term expires June 30, 1966.
CHARLES V. RICHARDSON, Davenport; term expires June 30, 1966.
JACQUELINE DAY, Des Moines, Executive Secretary.

The Forty-second General Assembly passed a law forming a board of architectural examiners, specifying that all persons who wish to practice architecture in Iowa under the title "architect" must secure a certificate from the board. Authority to revoke certificates is granted the board in case those holding same do not meet the requirements of the law. Three regular meetings are held each year in March, July and October and special meetings on call. Examinations are held in Des Moines in March and October.

COMMISSION FOR THE BLIND

Main Office, Rehabilitation Center and Library located at
Fourth and Keosauqua, Des Moines

DISTRICT OFFICES

730 Higley Building, Cedar Rapids
326 LaFayette Building, Waterloo

Two members are appointed by the governor for a term of two years and the third to be the superintendent of the school for the blind, ex officio.

Director, KENNETH JERNIGAN.

LEE IVERSON, Benton County, Vinton; Superintendent of the Braille and Sight Saving School.

W. C. HAHLE, Bremer County, Sumner; term expires June 30, 1962.

MRS. MARY LOUISE SMITH, Wright County, Eagle Grove; term expires June 30, 1963.

The Commission for the Blind, created in 1926, offers services to the blind in Iowa in order that they may receive the necessary training and opportunity to become independent, competitive citizens. There are several departments of the commission through which such help is given.

At the rehabilitation center in Des Moines blind adults are given instruction in the skills of blindness. Courses for students include Braille, travel, home management (cooking, cleaning, shopping and sewing), shop work with regular industrial machinery, typing and personal grooming. There are also other courses in attitudes and techniques that bring to the student a true understanding of blindness—that it need not mean helplessness and is, in fact, no more than a physical nuisance if training and opportunity are available. It is important to the blind person (especially the newly blind) to learn that blind persons are actually working as full time, regular electricians, machinists, farmers, lawyers, scientists, teachers, salesmen, etc. For those who are unable to attend the center, the home teaching department gives such instruction.

When a blind person has acquired proficiency in the skills of blindness, the vocational rehabilitation department offers him specific training in a vocational skill. The blind person is then helped in finding and obtaining employment.

The library for the blind distributes, as does a public library, reading material to the blind of the state. This material is in the form of Braille books and magazines, recorded books and magazines on talking book records, and taped material. It also distributes talking book machines on which the records may be played. Library service is available to any blind person over five. Homework units are established in the homes of some blind persons, and products produced are marketed throughout the state.

A register of the blind in Iowa showing cause of blindness, age, and other statistical information valuable in program evaluation and planning, is maintained by the commission. There are an estimated 5,500 blind people in Iowa. About 1,500 use the library services; about 250 each year use the vocational rehabilitation program; about 400 people receive instruction through the home teachers; and about 125 are involved in homework production.

JERNIGAN, Kenneth

Director, Commission for the Blind

Born in 1926. Received elementary and high school education at Tennessee State School for Blind at Nashville. B. S., 1948, Tennessee Polytechnic Institute; M. A., 1949, George Peabody College for Teachers. Year of additional graduate work at same institution. Teacher, Tennessee State School for Blind, 1949-53. While in Tennessee ran furniture business and was also in the insurance business for a time. On staff of California Orientation Center for Blind in administrative and public relations capacity, 1953-58. Has been totally blind since birth. Appointed Director of the Iowa Commission for the Blind, March, 1958.



IVERSON, Lee A., Benton County

Member, Commission for the Blind

Born at Washington, Utah, in 1924. Had three years of military service during World War II. Received B.S. degree from Stout State College of Menomonie, Wis.; master's degree from New York University. Teacher at the Iowa Braille and Sight Saving School, 1949-1953; principal of the Florida School for the Deaf and the Blind, 1953-1960. Appointed superintendent of the Iowa Braille and Sight Saving School, August, 1960. Married and has two sons. Second vice-president of the American Association of Instructors of the Blind. An active Lion and past president of the Lions Club of St. Augustine, Florida.

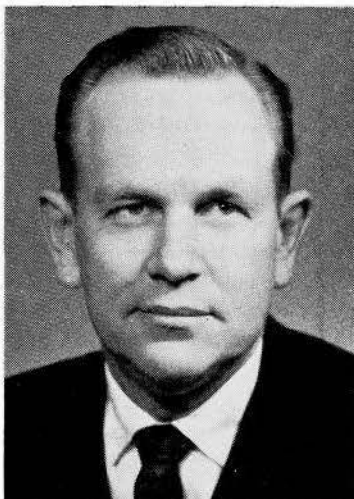

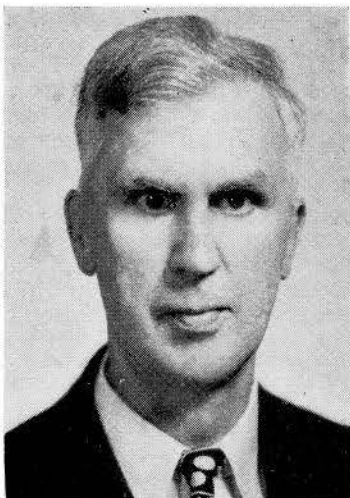

**HAHLE, William C., Bremer County
Member, Commission for the Blind**

Born 1904, Illinois. Moved to Iowa 1913. Graduated from Iowa Braille and Sight Saving School at Vinton in 1925. Attended Iowa State Teachers College, Cedar Falls, 1927-29; transferred to State University of Iowa. Received B.A. degree from State University of Iowa in 1931 and J.D. degree in 1933. Has practiced law in Sumner, Iowa, from 1933 to present. Presently attorney for the town of Sumner; county attorney for Bremer County for three consecutive two-year terms beginning January, 1943. Married and has one son. Has been blind since childhood. Appointed by Governor Loveless in 1958 and again in 1960, for two-year terms.



**SMITH, Mrs. E. M., Wright County
Member, Commission for the Blind**

Born Mary Louise Epperson, 1914, Eddyville, Iowa. In 1935 received B.A. degree from State University of Iowa, with a major in social administration; shortly thereafter employed by Iowa Emergency Relief Administration. Wife of Dr. Elmer M. Smith; they are the parents of three children, Robert, Margaret, and James. Past-president of the Eagle Grove Community Chest; served on local board of education. Presently active in Iowa Council of Republican Women, and work of the Mental Health Center of North Iowa. Member of P.E.O. Sisterhood and Congregational Church. Appointed by Governor Erbe in 1961 for a two-year term.

COMMISSION ON UNIFORM STATE LAWS

Appointed by the Governor.

Term four years, all ending June 30, 1964.

MASON LADD, Iowa City.

EDWARD A. McDERMOTT, Dubuque.

INGALLS SWISHER, Iowa City.

Authorized under chapter 5, Code 1954. The law makes it the duty of each said commissioner to attend the meeting of the national conference of commissioners on uniform state laws, or to arrange for the attendance of at least one of their number at such national conference; to promote uniformity in state laws upon all subjects where uniformity may be deemed desirable and practicable.

DEPARTMENT OF BANKING

Office 500 Central National Bank Building

The Superintendent of Banking and Members of the State Banking Board are appointed by the Governor for terms of four years.

Present terms expire June 30, 1965.

CLAY W. STAFFORD, Ames, Superintendent of Banking and ex-officio member and chairman of the State Banking Board.

WILLIAM A. KNEELAND, Postville, Member, State Banking Board.

HERBERT P. KNUTH, Holstein, Member, State Banking Board.

RALPH K. McGEE, Osceola, Member, State Banking Board.

MAX VON SCHRADER, Ottumwa, Member, State Banking Board.

Hugh R. Jackson, Deputy Superintendent of Banking.

Holmes Foster, Assistant to the Superintendent.

Walter Ewald, Supervisor, Small Loan Division.

Donald C. Bell, Supervisor, Credit Union Division.

The Superintendent of Banking is charged by law with supervision, direction and control of all banks and trust companies operating under state charter, state chartered credit unions and loan companies operating under the Iowa Small Loan Act. Persons or organizations engaged in the sale of written instruments for transmission or payment of money are required by law effective July 4, 1961, to deposit bond with and submit a financial statement to the superintendent of banking. The superintendent of banking is an ex-officio member and chairman of the state banking board, which acts in an advisory capacity to the superintendent in most matters. The deputy superintendent of banking and other members of the staff of the department of banking are appointed by the superintendent of banking subject to approval of the state banking board, which fixes the salaries of such appointees within the limits prescribed by law. All applications to organize state chartered banks, trust companies and credit unions, all applications for licenses to operate under the Iowa Small Loan Act and all applications to operate bank offices and bank parking lot offices are passed upon by the superintendent of banking and the state banking board.

STAFFORD, Clay W., Ames**Superintendent of Banking**

Born at Blairsburg, Iowa, March 31, 1893; completed high school Ames, Iowa, 1910; B.S. degree, Iowa State University, 1914; joined staff of Ames Trust & Savings Bank as bookkeeper 1914; served two years in armed services during World War I; succeeded father, H. W. Stafford, as president of Ames Trust & Savings Bank in 1942; vice president and treasurer Iowa Bankers Association, 1939-40; member Congregational Church, Rotary, 32° Mason, American Legion and other Ames civic groups. Married Mabel Hasbrouck, 1920; has two sons, one daughter and ten grandchildren.

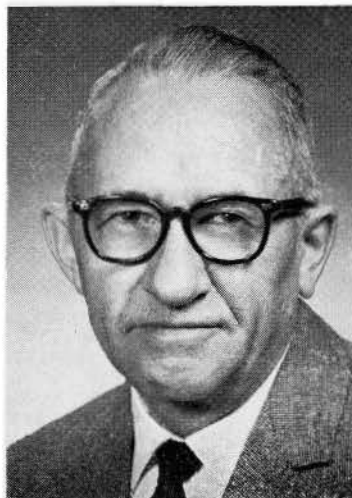

BOARD OF EXAMINERS IN BASIC SCIENCES

Appointed by the Governor. Term of six years.

ELMER W. HERTEL, Ph.D., Waverly; term expires June 30, 1963.

JOHN P. HUMMEL, Ph.D., Iowa City; term expires June 30, 1963.

LELAND P. JOHNSON, Ph.D., Des Moines; term expires June 30, 1967.

REV. WARREN E. NYE, Ph.D., Dubuque; term expires June 30, 1965.

GEORGE M. ROBERTSON, Ph.D., Grinnell; term expires June 30, 1965.

W. BERNARD KING, Ph.D., Ames; term expires June 30, 1967.

The basic science law enacted by the 46th General Assembly establishes a state board of examiners in the fundamental sciences underlying the practice of the healing arts, providing for its organization and powers, and that certification by such board following examination in the six basic sciences of anatomy, physiology, chemistry, pathology, bacteriology and hygiene is prerequisite to eligibility for examination for a license to practice medicine and surgery, osteopathy, osteopathy and surgery, and chiropractic. It establishes uniform educational standards in the fundamental sciences for all applicants for license to diagnose and treat human ailments. The act does not apply to dentists, dental hygienists, nurses, pharmacists, optometrists, embalmers, podiatrists, barbers or cosmetologists practicing within the limits of their respective professions, or Christian Scientists.

The personnel of the board consists of six members learned in the basic sciences, having no degrees in the healing arts. The members of the board receive as compensation \$15 per diem for the time actually employed and necessary expenses incurred in the discharge of their duties which is paid out of funds in the state treasury received as fees from applicants for examination.

The board meets in Des Moines and there conducts the examinations in the basic sciences four times each year, respectively on the second Tuesday in January, April, July and October. The examination fee is \$20.

HERTEL, Elmer William, Waverly**Member, Board of Examiners, Basic Sciences**

Born Oct. 8, 1909, Harvard, Neb. Educated in a country school; the Clay Center, Neb., high school; A.B. degree, Nebraska State Teachers College, Peru, 1931; M.A. degree, Denver University, 1934; Ph.D. degree, University of Nebraska, 1941. Experience—Hebron, Neb., Junior College, 1931-1933; Alexandria, Neb., high school, 1933-34; at Wartburg College since 1934 as head of the Biology Department. Membership in Sigma Xi, Genetics Society of America, American Association for the Advancement of Science, Tri Beta, American Eugenics Society. Name included in American Men of Science and Who's Who in Education. Publications in botany and animal physiology. Member of Waverly Lions Club and of Lutheran Church. Past president, Iowa Academy of Science.

HUMMEL, John P., Iowa City**Member, Board of Examiners, Basic Sciences**

Born June 4, 1920, Northfield, Minn. University of Minnesota, major agricultural biochemistry 1937-1941, B.S. 1941. State University of Iowa, biochemistry, 1941-43; 1946-47, M.S. 1942, Ph.D. 1947. Markle Fellow 1946, national research fellow in biochemistry Wenner-Grens Institute, Stockholm, Sweden, 1947-48. State University of Iowa, instructor, 1948-50; assistant professor 1950-53; associate professor since 1953. Member American Chemical Society, American Society of Biological Chemists, Inc., Society of Experimental Biology and Medicine, New York Academy of Sciences, Sigma Xi, Alpha Chi Sigma, Phi Lambda Upsilon, Unitarian Church. Publications on metabolism, radioisotope techniques.

JOHNSON, Dr. Leland P., Drake University, Des Moines**Member, Board of Examiners, Basic Sciences**

Zoology and Physiology. Born in Ponamah, Ill., Nov. 14, 1910. Married Marion Schiess. Daughter 15 years, son 11 years. Degrees: B.S., Monmouth College, Monmouth, Ill., 1932; M.S. State University of Iowa, 1937; Ph.D., State University of Iowa, 1942. Teacher high school 1933-36; instructor of biology, Drake University, 1937-39, assistant professor 1939-41; associate professor 1941-47, professor 1947; chairman, 1956. Coordinator science division 1957, professor biology Iowa Lakeside Laboratory, State University of Iowa summers 1946, '47, '49, '50 '51; lecturer Iowa Lutheran Hospital 1938-41. American Council on Education cooperative study on Evaluation in General Education 1951-54, Psychology section of the 8th International Congress of Botanists, Paris, 1954, Ford Faculty Fellowship 1955-56. Member of Sigma Xi, Phi Beta Kappa, American Association for the Advancement of Science, American Microscopic Society, New York Academy of Science, Iowa Academy of Science, Society of Zoology Teachers, Society for the History of Science, Society for the Scientific Study of Religions, National Education Association, Midwest College Biology Teachers (president 1958-59). Name included in American Men of Science, Who's Who in Education, Who Knows What. Publications in field of Physiology, Cytology and Protozoology.

NYE, Rev. Warren Edward, Loras College, Dubuque, Iowa**Member, Board of Examiners, Basic Sciences**

Born Aug. 19, 1912, at Madison, Wis. Elementary and high school education at Madison, in the parochial schools; B.A. 1934, Loras College, Dubuque, Iowa. Theological education at the Catholic University of America, Washington, D. C., 1934-1938; ordained June 11, 1938. Graduate school at the University of Wisconsin, 1938-1941; M.A. 1939; Ph.D. 1944, University of Wisconsin. Major field in biology with concentration in cytology. Marine biology during the summer quarter at the University of Washington, Friday Harbor laboratories. Faculty of Loras College since the fall of 1941. Professor and chairman of the department of biology at Loras College at present. Memberships: American Association for the Advancement of Science, Association of Midwest College Biology Teachers, Iowa Academy of Science, National Association of Biology Teachers, Phi Sigma. Name included in American Men of Science.

ROBERTSON, George McAfee, Grinnell**Member, Board of Examiners, Basic Sciences**

Born June 18, 1896, Milan, Ill. Carleton College, Northfield, Minn., 1914-17, 1919-20, B.A. 1920; North Dakota Agriculture College, Fargo, N. D., 1921-22, B.S. 1922; University of Minnesota 1922-23; Dartmouth College 1923-25, M.A. 1925; Columbia University summer 1925; Marine Biological Laboratory, Woods Hole, Mass. summers 1926-27; Yale University 1929-30; Ph.D. 1937. Teaching experience: Northfield, Minn. high school, Jan. 1920-21; teaching assistant N. D. Ag. College 1921-22; teaching assistant University of Minnesota 1922-23; Dartmouth College 1923-38; Fort Hays Kansas State College 1938-43; Grinnell College 1943 to present. Present position, Professor of Biology.

KING, W. Bernard, Ames**Member, Board of Examiners, Basic Sciences**

Born Dec. 3, 1900, Ewing, Ill. B.S. University of Illinois 1923; M.S. Iowa State University 1924; Ph.D., Iowa State University 1930. Professor, in charge, general chemistry, I.S.U. Methodist; married, four children; Ames City Council; I.S.U. Athletic Council. Semimicro Methods; Catalysis. American Chemical Society; Sigma Xi.

SUPERINTENDENT OF BUILDINGS AND GROUNDS

Appointed by the Executive Council

(Office located on ground floor of Capitol Building)

ROBERT E. MAGGERT, Afton, Union County, Superintendent**MAGGERT, Robert E., Afton
Superintendent**

Born in Noble County, Ind., March 2, 1898, to John and Frances Maggert. Family of eight. One of six sons who served in World War I. Two years in 38th Cyclone Artillery Division and 15 years active reserve. Cromwell, Ind., high school graduate. Attended Wittenberg College, Springfield, Ohio. Married Violet Karchner, April 23, 1921. Two children, Jeanne M. Bailey, 37, mother of three, Atlanta, Ga.; James R. Maggert, 29, married, two children, Ankeny, Iowa. Served 33 years U. S. postal service; two years, World War II, field director American National Red Cross; two years social service, one on staff of Glenwood State School, one as director of public welfare, Morgan County, Indiana. Union County auditor 1955-1956; state representative 57th and 58th General Assemblies. Fund drive chairman Scouts, Cancer, Polio and Red Cross. Member Methodist Church, O.E.S., White Shrine, Masonic bodies, Eagles, Kiwanis, Afton Business Club, Lions, Legion and V.F.W. and Scout Order of the Arrow. Appointed superintendent of buildings and grounds, Oct. 19, 1959.

The Superintendent of Buildings and Grounds of the state of Iowa, under the direction of the governor, is authorized to provide, furnish and pay for public utilities, service, heat, maintenance, minor repairs, and equipment in operating and maintaining the official residence of the governor of Iowa, located at 2900 Grand Avenue, Des Moines.

It also is the duty of the superintendent, except as otherwise provided by law, to have charge of, preserve and adequately protect the state capitol and grounds, and all other state grounds and buildings at the seat of government and all property connected therewith or used therein or thereon; to see that all parts and apartments of said buildings are properly ventilated and kept clean and in order; to see that all visitors at proper hours are properly escorted over said grounds and through said buildings, free of expense; to have at all times charge of and supervision over the police, janitors, and other employees of this department in and about the capitol and other state buildings at the seat of government; to institute in the name of the state, and with advice and consent of the attorney general, civil and criminal proceedings against any person for injury or threatened injury to any public property under his control; and to keep plans and surveys of the public grounds, buildings and underground constructions at the seat of government; to perform all duties required by law or order of the executive council.

The present staff consists of 121 regular employees. In addition to a janitorial group of 57, there are nine elevator operators, 14 firemen and engineers, 20 watchmen, three carpenters, three painters, four electricians, two gardeners, one mason, one plumber, four garage drivers and mechanics, one payroll clerk, one secretary and one assistant superintendent. The buildings and grounds department, with its handful of artificers, in addition to maintaining the grounds, gives attention to

alterations, repairs, replacements and general maintenance of all buildings on the capitol grounds of nearly 100 acres.

Many visitors trek to this seat of government each day of the year. The increase in number of visitors seems to indicate a growing interest in the affairs of state, as well as a desire to enjoy the beauty of the capitol buildings and grounds. The guest book for 1960 listed more than 75,000 visitors. The first four months of 1961 forecast an all-time record attendance. During the legislative session, the number of daily visitors varied from 500 to 2,300. In the past year there were guests from each of the 50 states and 37 foreign countries. In addition, several hundred foreign student exchange visitors spent a day at the capitol in 1960 and again in 1961.

STATE CAR DISPATCHER

Rex McMahon, Gladbrook, State Car Dispatcher

East Seventh and Court Avenue, Des Moines

Authority to assign all state-owned motor vehicles to state officers and employees, and state offices, departments, bureaus and commissions was vested in the Governor by the Forty-eighth General Assembly, effective July 1, 1939. A state car dispatcher was appointed, and all cars were placed under control of this department. In 1941 the Forty-ninth General Assembly provided also for maintenance of all cars and trucks by the state car dispatcher. The costs of maintenance, plus administrative costs and depreciation, for each motor vehicle, are charged back to each department. Rules and regulations for this procedure were approved by the executive council. The car dispatcher department maintains a record of miles driven, cost per mile of each unit, and the overall operation cost.

In 1960 this department had 909 cars and 298 trucks, a total of 1,207 units.

The car dispatcher's office receives requests from the various departments desiring new units and with the approval of the executive council holds lettings, and purchases the new vehicles and sells the old vehicles by sealed bids. This office also approves and supervises all repairs to state vehicles and assists in settling insurance claims.

A complete stock of tires, batteries, anti-freeze, spark plugs and points for state vehicles is maintained at the state garage.

The car dispatcher's office operates under the jurisdiction of the governor's office. The state car dispatcher was appointed by the governor for an indefinite term and has a staff of eight, including office and garage personnel.

BOARD OF EXAMINERS FOR COURT SHORTHAND REPORTERS

(Office location: Call Clerk of Supreme Court)

ALLAN A. HERRICK, Chairman, Polk County.

WILLIAM C. STANTON, Secretary, Polk County.

FLOYD L. PINDER, Polk County.

Terms three years, all ending July 1, 1962.

Authorized by the Thirty-eighth General Assembly. The examiners are appointed by the chief justice of the supreme court to conduct examinations of those seeking to become certified shorthand reporters. Under the law two of the examiners must be official shorthand reporters and one a practicing attorney of the state.

IOWA STATE COMMERCE COMMISSION

(Office located in building at East Twelfth and Court Avenue)

HAROLD E. HUGHES, Commissioner, Ida County, Democrat; term expires June 30, 1963.

BERNARD J. MARTIN, Commissioner, Polk County, Democrat; term expires June 30, 1963.

RAY H. THOMPSON, Commissioner, Jasper County, Republican; term expires June 30, 1963.

The Fifty-eighth General Assembly provided that "the terms of the presently elected Commerce Commissioners . . . are hereby extended through June 30, 1963. Within sixty (60) days after the convening of the regular session of the General Assembly in 1963, the Governor shall appoint, with the approval of two-thirds ($\frac{2}{3}$) of the Senate in executive session, successors for the Commerce Commission. One shall be appointed for a term beginning July 1, 1963, and ending June 30, 1965, one for a term beginning July 1, 1963, and ending June 30, 1967, and one for a term beginning July 1, 1963, and ending June 30, 1969." It further provided that "the Iowa State Commerce Commission shall be composed of three (3) members, not more than two (2) of whom shall be from the same political party, and each commissioner appointed in or after 1965 shall serve for six (6) years from July 1 of the year of his appointment."

Appointed by the Commission

Executive Secretary—Claude E. Davis, Polk County.

Chief of Rate Division—Kenneth B. Lupton, Polk County.

Director of Research and Statistics—Charles W. Irvin, Sr., Polk County.

Superintendent of Safety-Service-Engineering—H. A. Franklin, Polk County.

Superintendent of Motor Transportation Division—Robert A. Powell, Polk County.

Superintendent of Warehouse Division—Earl W. Dick, Madison County.

Commerce Counsel—Waldo F. Wheeler, Polk County.

Assistant Commerce Counsel—George M. Mariner, Fayette County.

In 1878, the Seventeenth General Assembly created a board of railroad commissioners consisting of three members to be appointed by the governor and confirmed by the executive council. In 1888, the Twenty-second General Assembly passed a law making the commissioners elective. In 1937, the Forty-seventh General Assembly, by House File 133, changed the name from "board of railroad commissioners" to "Iowa State Commerce Commission."

The powers and duties of the Iowa State Commerce Commission are: to generally supervise all railroads in the state, both steam and electric, except street railroads; to inquire into any neglect or violation of the laws of the state by any railroad corporation doing business therein; to make examinations and inspections of the physical condition, conduct and management of such railroads and report their conditions to said companies; to stop and prevent railroad companies, under certain circumstances, from running or passing their trains over unsafe bridges; to adjudge changes in station houses, rolling stock and rates of fare; to pass on necessity for spur tracks to be constructed and maintained not exceeding three miles in length to an existing industry under terms and conditions approved by the commission as set out by law; to make reasonable rules for the crossing of steam and interurban railways and to require, when necessary, interlocking switches at railroad crossings;

to make report on the first Monday in December in each year to the governor of its doings for the preceding year, accompanied by appropriate suggestions and recommendations; to receive, tabulate and report upon the annual reports filed with it by railroad companies; to examine any of the books, papers or documents of any such corporation; to examine under oath employees of such corporation; to issue subpoenas, administer oaths and compel the attendance of witnesses; to make and fix maximum schedules of freight rates for such corporations, such schedules to be deemed reasonable until disapproved; to examine into rates in force, upon complaint that the rate charged by a railroad company, or that the maximum rates fixed by the commission are unreasonably high or discriminating, and to fix the rate again, which must not be higher than any rate established by law, such decision of the commission being *prima facie* evidence that the rate so made is a reasonable maximum rate; to bring suits to enforce its orders; to inquire into the management of the business of such carriers and to obtain from them full and complete information necessary to enable the commissioners to carry out the objects of the law; to hear, investigate and determine all complaints alleging unreasonable rates, unjust discrimination, undue preference, violation of the long and short haul clause, or other infractions of the commission law, and make proper orders thereupon; to establish joint through rates, upon application, over two or more connecting lines; and to have the same authority over express companies as the act confers concerning railroads.

Before a railroad company may appropriate coal, coke or oil received for shipment, it must first secure the written consent of the commerce commission.

Before any railroad company may condemn lands for additional depot grounds, or for straightening or relocating track, the permission of the commission must be obtained. Interlocking switches may be placed at grade railroad crossings or draw bridges, thus obviating the necessity of stopping trains before passing over such grade crossings or draw bridges, but before the interlocking switch may be used consent of the commission must be obtained.

The Thirty-fifth General Assembly, 1913, gave to the commission the power to grant to individuals or corporations "engaged in the manufacture, sale or distribution for sale of electric current for light, power or heating purposes, the right within the state, except in cities and towns, to erect and maintain poles, wires, towers, fixtures and other necessary construction for the purpose of conducting electricity for lighting, power and heating purposes, over, along and across any public lands, highways or streams or the land of any person or persons, and to acquire the necessary interests in real estate therefor." It also provided that transmission lines proceeding under the provisions of the law should be subject to "such reasonable regulations as the commission may from time to time prescribe."

The commission is directed by an act of the Thirty-ninth General Assembly, 1921, to "undertake and carry forward such investigation and preparation as shall be necessary to properly represent the interests of the state in connection with the valuation of the property of common carriers now being conducted by the interstate commerce commission."

An act of the Forty-sixth General Assembly, 1935, amended by the Forty-eighth General Assembly, 1939, provides that the operators of grain elevators must be licensed in order to receive grain for storage. It also makes provisions for using warehouse receipts issued by the warehouseman on his own products and on the products of others as collateral for financing loans. The act also provides for storage of other agricultural products, and products principally consumed on farms, in warehouses of types different from that of grain elevators which cover such products as wool, canned goods, sugar, seed, commercial feed, etc. Warehousemen must furnish approved bond to cover their operations,



HUGHES, Harold E., Ida Grove
Democrat

State Commerce Commission

Born in Ida Grove, Iowa, Feb. 10, 1922. Attended the Ida Grove Public Schools and Iowa University. Served in World War II with the United States Army in Africa, Sicily, and Italy. Member and lay speaker of the Methodist Church. A member of the American Legion, Masons, Royal Arch Masons, Mizpah Commandery, and Abu Bekr Shrine. Married Eva M. Mercer of Ida Grove and has three daughters, Connie, Carol, and Phyllis. Former manager of an interstate truck line, field representative of the Iowa Motor Truck Association, general manager of the Iowa Better Trucking Bureau, and a general insurance agent, Iowa member of the Interstate Commerce Commission Joint Boards. Elected Commissioner Nov. 4, 1958, to a four year term beginning Jan. 2, 1959.



MARTIN, Bernard J., Des Moines
Democrat

State Commerce Commission

Born at Red Wing, Minn., March 15, 1904. Attended grade school and high school at Fort Dodge, Iowa, and Georgetown University, Washington, D. C. Worked for the Minneapolis and St. Louis Railroad six years; the Rock Island Railroad 12 years, and Western Weighing and Inspection Bureau three years. Also 10 years with Brady, Bruce and Merchants Motor Freight Lines starting various operations, as terminal manager and traffic manager. Member of Delta Chi fraternity, Knights of Columbus, Transportation Club of Des Moines, the Brotherhood of Railway and Steamship Clerks, and St. John's Catholic Church, Des Moines. Married Wanda McBain of Greenfield, Iowa, 1936; six children, Doris, Peggy, James, Sally, Karen, and John. Elected Commerce Commissioner Nov. 4, 1958, to a four year term beginning Jan. 2, 1959.



THOMPSON, Ray H., Newton
Republican

State Commerce Commission

Born in Madison Lake, Minn., Sept. 10, 1892. Resided in Iowa since 1900. Attended Perry and Winterset public schools. Married Dolly Darrow of Des Moines in 1914, and has one son, Delbert D. of Chicago, Ill., and two grandchildren. In early years associated with C.R.I. & P. Railway Company in Des Moines; Western Union Telegraph Company in Des Moines; last 34 years general traffic manager, the Maytag Company in Newton. Is a registered practitioner before the Interstate Commerce Commission; past regional vice president, past member board of directors and executive committee, past regional vice chairman Motor Carrier Rate and Classification Committee of the National Industrial Traffic League; past president Newton Rotary Club. Discharged Transportation Corps, Army of the U. S., in 1945, as lieutenant colonel. Honorary member Transportation Club of Des Moines, Central Iowa Transportation Club of Marshalltown, and Omaha Traffic Club. Member of American Legion, Masonic Bodies, including Za-Ga-Zig Shrine. Elected Commissioner, Nov. 6, 1956.

The Fortieth General Assembly, 1923, conferred on the commission the power to issue certificates authorizing motor carriers to operate over the public highways of the state, upon a showing that the proposed service would promote "the public convenience" and authorized the board to prescribe rules and regulations for the operation of motor vehicles used by such carriers "for the protection and safety of the public." The Forty-first General Assembly, 1925, revised the laws on the subject, but left their administration with the railroad commission.

The Forty-third General Assembly, 1929, provided for the supervision or regulation by the commission of persons operating motor trucks principally used for public transportation of freight for compensation, not operating over regular routes nor between fixed termini.

The Forty-fourth General Assembly, 1931, provided that pipe lines shall be subject to regulation by the board under a permit issued by the board.

The Fifty-third General Assembly, 1949, provided for the supervision or regulation by the commission of persons operating motor trucks used for transportation of freight for compensation under contract.

The Fifty-seventh General Assembly, 1957, provided that persons engaged in transportation for compensation of liquid products in bulk upon any highway in this state should be required to obtain from the commission a certificate declaring that public convenience and necessity require such operation.

The Fifty-eighth General Assembly, 1958, created a highway grade crossing safety fund, which the commission was empowered to administer. On application, the commission will consider the need and benefits accruing to the railroad and governmental unit, as to public use, and after a hearing is held the commission will determine the allocation of costs between interested parties, the balance to be paid from the highway grade crossing fund. Provided, however, no part of the fund may be used in connection with the improvement or construction of a federal aid highway.

Commerce Counsel

The Thirty-fourth General Assembly, 1911, created the office of commerce counsel, to be appointed by the Iowa state commerce commission for a term of four years, subject to confirmation by the Senate. The law provides that the counsel may appoint assistants, subject to the approval of the commissioners.

The duties of the office briefly are as follows: to be legal advisor of the Iowa state commerce commission; to investigate and present matters with reference to intrastate rates, and prosecute same before the Iowa state commerce commission or before any court to which same may be taken; to investigate on his own motion, or at request of the state commerce commission, all matters involving interstate rates in which the people of Iowa are interested or affected, and present same to the interstate commerce commission and prosecute to final determination; to act as attorney and counsel for and represent the Iowa state commerce commission in all courts of this state or the United States, in which the validity of any order of the state commerce commission is in issue; to institute and prosecute in any of the courts any and all suits necessary for proper enforcement of any rule or order of the said Iowa state commerce commission or make defense therein wherever said rule or order may be questioned or involved.

STATE COMPTROLLER

(Office located southwest corner, ground floor of Capitol Building)

Appointed by the Governor

MARVIN R. SELDEN, JR., Polk County, State Comptroller.**SELDEN, Marvin R., Jr.**

Republican

State Comptroller

Born at Cedar Rapids, Iowa, June 4, 1921, son of Rose and Marvin R. Selden, Sr. Graduated from McKinley High School and obtained B.A. degree from Coe College, Cedar Rapids. Passed C.P.A. examination in 1949. Member of Iowa Society of Certified Public Accountants, American Institute of C.P.A.'s, and member of the Bank Auditing Committee and National Association of Accountants. Married Jean Hedberg in 1943. Father of five children: Susan 14, Carl 12, Jane 9, Nancy 4 and David 3. Appointed State Comptroller March 1, 1961. On leave of absence as general partner of accounting firm of McGladrey, Hansen, Dunn & Co.

The state comptroller audits all demands by the state and preaudits all accounts submitted for the issuance of state warrants; controls the payment of all moneys into the state treasury and all payments from the state treasury; prescribes all accounting and business forms and the system of accounts and reports of financial transactions by all departments and agencies of the state government other than those of the legislative branch; keeps a central budget and proprietary control accounts of the state government; establishes a reasonable cash revolving fund for each department or institution for disbursement purposes where needed; has the custody of all books, papers, records, documents, conveyances, leases and other documents appertaining to the fiscal affairs and property of the state which are not required to be kept in some other office; apportions the interest of the permanent school fund; prepares biennially a list of all standing appropriations and furnishes a report of same to each member of the legislature; prepares the budget document and drafts the legislation to make it effective; reviews such requests for allotments as are submitted to the governor for approval; determines the need for all transfers of appropriations submitted to the governor; makes such investigations of the organizations, activities and methods of procedure of the several departments and establishments as he may be called upon to make by the governor and executive council or the legislature; furnishes any committee of either house of the legislature having jurisdiction over revenues or appropriations such aid and information regarding financial affairs of the government as it may request; prepares and submits to the governor and the legislature, on or before Dec. 1 of each year, an annual report setting forth in detail and in summary form the financial condition and operations of the government; and prepares such other reports as the governor or the general assembly may from time to time require of him.

STATE CONSERVATION COMMISSION

(Office Third Floor Office and Laboratory Building)

Appointed by the Governor; term of six years.

ROBERT E. BEEBE, Sioux City, Republican; term expires June 30, 1967.**SHERRY R. FISHER**, Des Moines, Republican; term expires June 30, 1965.**CLYDE M. FRUDDEN**, Greene, Republican; term expires June 30, 1963.**A. N. HUMISTON**, Cedar Rapids, Republican; term expires June 30, 1963.**EARL E. JARVIS**, Wilton Junction, Democrat; term expires June 30, 1965.**G. H. MEYER**, Elkader, Democrat; term expires June 30, 1963.**ED WEINHEIMER**, Fontanelle, Democrat; term expires June 30, 1967.**GLEN G. POWERS**, Indianola, State Conservation Director.

The Conservation Commission makes recommendations for the acquisition of state parks and preserves, forests and other state conservation areas, and is charged with the duty of administering same. The commission is charged with the duty of protecting, propagating, increasing and preserving the fish, game and fur-bearing animals, and protecting the birds of the state and the enforcement of laws relating thereto. The administration and enforcement of laws relating to boats and navigation in the state-owned inland waters of the state is a duty of the commission. The commission has jurisdiction over the state-owned meandered lakes and streams of the state and the construction of dams and other improvements relating to such waters.

Commission Jurisdiction

The State Conservation Commission has jurisdiction over the following lands and water areas of the state: Eleven meandered streams, 800 miles; 123 wildlife refuges, 34,786.19 acres; 24 artificial lakes, 3,210 acres; 72 natural lakes, 43,235 acres; 193 public hunting grounds, 107,127 acres.

POWERS, Glen G., Indianola, Director

Born on a farm in Warren County in 1910. Graduate of Carlisle High School; member Iowa Engineering Society; Wildlife Society; Presbyterian Church; National Council of Presbyterian Men. He and his wife, Irene, and four children live in Indianola. Came to commission in 1940 in engineering design; promoted to land survey in 1941; superintendent of engineering section from 1947 until appointment as director in 1959.

**BEEBE, Robert E., Woodbury County**

Republican

Member, State Conservation Commission

Born, Burlington, Iowa, Dec. 26, 1913. Received B.A. and J.D. degrees, University of Iowa. Practiced law since 1938, except for three years as a special agent for the F.B.I., during World War II. Presently practicing as a member of the firm of Kindig, Beebe & McCluhan, Sioux City. Served three years as assistant county attorney, Woodbury County, Iowa. Past president Iowa State Junior Bar Association, past president Sioux City Bar Association. Member Isaak Walton League.

FISHER, Sherry R., Polk County

Republican

Member, State Conservation Commission

Born in Des Moines, Iowa, May 23, 1907. Attended public schools in Des Moines, Iowa State University, and the University of Arizona. Married Margaret Jean Verran July 18, 1931. One son, Robert V. Fisher. Since 1930 has been affiliated with the Connecticut Mutual Life Insurance Company—general agent in Iowa, 1938 to 1958, and associate general agent since 1958. Director of the Central National Bank and Trust Company; past board member and past president, Community Chest of Des Moines; past board member and past president, United Campaign of Greater Des Moines; past president and director, Des Moines Rotary Club; past president, trustee and chairman of planning committee, Des Moines Club. Active in the Greater Des Moines Chamber of Commerce. Thirty-second degree Mason, member of Za-Ga-Zig Shrine. Member of American Legion and Izaak Walton League. Past president, Tall Corn Area Council, Boy Scouts of America, and on council executive board. Member of Region Eight Boy Scouts of America and holder of Silver Beaver award from Tall Corn Area Council. Served with the Air Force, 1943-1945, during World War II.

FRUDDEN, Clyde M., Butler County

Republican

Member, State Conservation Commission

Born in Charles City, Iowa, Nov. 24, 1897. Graduated from College of Forestry, University of Minnesota. Served with marine corps in World War I. Married Maude Perrin, Clarksville, Iowa. Son, Mark, is graduate U.S. Naval Academy, Annapolis, Md., and a lieutenant in the U.S. Navy. Daughter, Jane, a graduate of College of Architecture, Iowa State University at Ames, is wife of Dr. C. C. Templeton, Williams, Iowa. Engaged in the retail and wholesale lumber business in Greene, Iowa, since 1921 and is president of Commercial Trust and Savings Bank of Charles City, Iowa. Member of Presbyterian Church, Masonic Lodge, American Legion and chairman of the Forestry Committee of the Izaak Walton League, chairman of the Iowa Tree Farm Committee and chairman of the Iowa Forestry Association.

HUMISTON, A. N., Linn County

Republican

Member, State Conservation Commission

Born at Fayette, Iowa, July 10, 1895. Graduated from public schools in Fayette in 1913, attended Upper Iowa University 1913 to 1916. Graduated from College of Dentistry at the University of Iowa in 1919. Active in local, district and state dental society affairs. Practiced dentistry in Cedar Rapids, Iowa, for 38 years. Congregationalist; past president of the Linn County chapter of the Izaak Walton League. Member of the Masonic Lodge and El Kahir Shrine in Cedar Rapids, also Elks Club and the Cedar Rapids Chamber of Commerce. Married Dorothy Schroyer of West Union, Iowa, in 1921. Has two sons.

JARVIS, Earl E., Muscatine County

Democrat

Member, State Conservation Commission

Born in Morning Sun, Iowa, Jan. 26, 1920. Attended Morning Sun public school. Married Mary Jean Robertson of Mediapolis, Oct. 8, 1939. In the U.S. Air Force during World War II, serving in the South Pacific area with the Far East and the Fifth Air Force. Member of the Wilton Lions Club; Izaak Walton League; American Legion Post No. 584; Wilton City Council; St. Mary's Church. Has been employed by Eastern Iowa Light and Power since 1939 except when serving in the Air Force. At present time employed as service supervisor.

MEYER, G. H., Clayton County

Democrat

Member, State Conservation Commission

Born at Littleport, Iowa, Aug. 11, 1890. Attended public schools and a graduate of Bayless College 1911. Married Emma Hawker, Ryan, Iowa, 1912. Have three daughters. Farmer and a breeder of Holstein Friesian cattle for 18 years. Clerk of the district court in Clayton County for three terms. State parole agent for the state board of parole, 1938 to 1946. Manufacturing concrete materials for five years. At present in the real estate business. Member of the American Lutheran Church.

WEINHEIMER, Ed, Adair County

Democrat

Member, State Conservation Commission

Born in Adair County, Iowa, June 20, 1907. Graduated from high school at Greenfield and attended Iowa State University, Ames. Married Wilma Held of Fontanelle, May 21, 1930. Father of four daughters and one son. Owns 480 acres of land. Past president of swine and beef groups in county; Master Swine Producer; past ASC Committeeman and 4-H leader; served on county hospital board for eight years; active in extension work and community affairs; present voting delegate of County Farm Bureau, and was a state voting delegate to the 1960 national convention. Member of the American Lutheran Church at Fontanelle; served six years on church vestry; chairman three years, and past president of the Brotherhood organization.

WILDLIFE REFUGES

County	Name of Area	Total Acres	Waterfowl	Upland Game	Fur Bearing Animals
Allamakee	Fish Farm Mounds	2.94	..	X	X
	National Monument	34.78	..	X	X
Appanoose	Sharon Bluffs State Park	143.90	..	X	..
Black Hawk	George Wyth Memorial	419.14	..	X	X
Boone	Barkley Memorial	40.00	..	X	X
	Ledges State Park	854.39	X	X	X
	State Game Farm	103.00	..	X	X
Buena Vista	Storm Lake Park	30.60	X	X	..
Butler	Beaver Meadows	74.00	..	X	X
	Heery Woods State Park	380.28	X	X	X
Calhoun	North Twin Lake Park	15.50	X	X	..
Carroll	Swan Lake	229.30	X	X	X
Cass	Cold Springs Park	104.00	X	X	X
Cerro Gordo	Clear Lake State Park	71.45	..	X	..
	McIntosh Woods	60.00	..	X	X
Clay	Round Lake	438.00	X	X	X
	Wanata Preserve	159.96	X	X	X
Clayton	Bixby State Park	69.00	..	X	X
	McGregor Areas	503.78	..	X	X
	Turkey River Mounds	62.10	..	X	X
Davis	Lake Wapello State Park	1,143.02	X	X	X
Decatur	Nine Eagles State Park	1,080.57	X	X	X
Delaware	Backbone State Park	1,411.16	X	X	X
	Silver Lake Park	52.19	X	X	X
Des Moines	Allen Green Refuge	119.28	X	X	X
Dickinson	Gull Point State Park	59.69	..	X	..
	Gardner Sharp Cabin	1.33
	Hottes Lake	377.74	X
	Mini Wakan State Park	20.13	..	X	..
	Pikes Point State Park	13.54	..	X	..
Dubuque	White Pine Hollow	650.00	..	X	..
Emmett	Fort Defiance State Park	181.14	..	X	X
	Okamanpedau State Park	18.54	..	X	X
Fayette	Brush Creek Canyon	218.74	..	X	..
	Echo Valley	100.91	..	X	X
Franklin	Beeds Lake	290.56	X	X	X
Freemont	Waubensie State Park	735.66	..	X	X
Greene	Spring Lake	240.00	X	X	X
Guthrie	Springbrook State Park	680.50	X	X	X
Hancock	Eagle Lake State Park	20.75	..	X	X
	Pilot Knob State Park	368.81	X	X	X
Hardin	Pine Lake State Park	548.22	X	X	X
	Steamboat Rock	4.70	..	X	X
Henry	Geode	1,574.13	X	X	X
	Oakland Mills State Park	34.55	..	X	..
Humboldt	Frank A. Gotch State Park	57.37	..	X	X
	Fish Hatchery	9.61	..	X	X
Jackson	Bellevue State Park	145.47	..	X	..
	Maquoketa Caves	111.08	..	X	X
Jasper	Rock Creek Lake Park	1,211.84	X	X	X
Jefferson	Woodthrush Preserve	25.00	..	X	X
Johnson	Lake Macbride State Park	847.16	X	X	X
	Plum Grove	4.28	..	X	..
Jones	Wapsipinicon State Park	248.19	..	X	X
Kossuth	A. A. Call State Park	129.65	..	X	X
Linn	Palisades Kepler Park	688.27	X	X	X
Lucas	Red Haw Hill State Park	419.86	X	X	X
Lyon	Gitchie Manitou Park	91.33	..	X	X
Madison	Pammel State Park	281.21	X	X	X
Mahaska	Lake Keomah State Park	365.90	X	X	X
Mitchell	Pioneer State Park	14.37	X	..	X
Monona	Lewis & Clark State Park	285.69	..	X	X
	Preparation Canyon	187.00	..	X	X
Montgomery	Viking Lake	1,017.59
Muscatine	Wild Cat Den State Park	321.31	..	X	X
O'Brien	Indian Village	5.42	..	X	..
	Mill Creek State Park	167.50	X
Palo Alto	Kearney State Park	44.77	X	X	X
	Lost Island State Park	31.53	..	X	..
Pocahontas	Kalsow Prairie	160.00	..	X	X
	Sunken Grove	370.72	X	X	X
Polk	Margo Frankel Woods	135.51	..	X	X
	Walnut Woods	260.15	X	X	X
Pottawattamie	Gifford Sanctuary	40.00	X	..	X
	Lake Manawa
Sac	Black Hawk State Park	266.32	..	X	X
	Lake View Fish Hatchery	156.08	X	X	X

Wildlife Refuges—Continued

County	Name of Area	Total Acres	Waterfowl	Upland Game	Fur Bearing Animals
Shelby.....	Prairie Rose.....	302.18	..	X	..
Sioux.....	Oak Grove State Park.....	101.90	..	X	..
Story.....	State Forest Nursery.....	99.65	..	X	..
Tama.....	T. F. Clark State Park.....	24.22	..	X	X
	Union Grove.....	280.46	X	X	X
Taylor.....	Lake of Three Fires.....	385.53	X	X	X
Union.....	Green Valley.....	988.41	X	X	X
Van Buren.....	Lacey Keosauqua State Park.....	1,613.66	X	X	X
Warren.....	Lake Ahquabi State Park.....	770.80	X	X	X
Washington.....	Lake Darling.....	1,377.62	X	X	X
Wayne.....	Allerton Reservoir.....	381.73	X	X	X
Webster.....	Dolliver Memorial State Park.....	572.07	X	X	X
	Woodman Hollow.....	62.89	X	X	X
Winnebago.....	Rice Lake State Park.....	46.90	..	X	X
Winneshiek.....	Fort Atkinson State Park.....	4.63	..	X	X
Woodbury.....	Brown's Lake State Park.....	16.94	..	X	X
	Stone Park.....	814.79	..	X	X
Wright.....	Cornelia Lake.....	290.41	X	..	X
TOTAL ACREAGE.....		30,014.65			

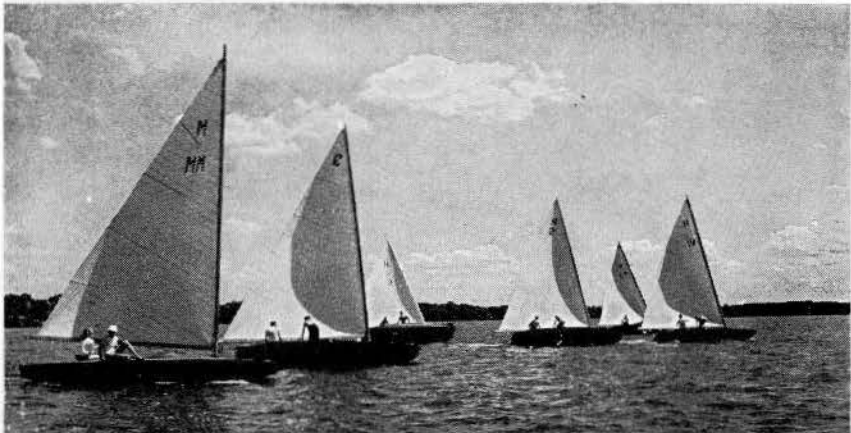

Boating is a favorite sport at Clear Lake

PARTIAL REFUGES

(Game Areas that have a portion set up as a Wildlife Refuge)

County	Name of Area	No. of Acres Open to Public Hunting	No. Acres in Wildlife Refuge	Total Acres
Bremer.....	Sweets Marsh.....	1,269.17	335.00	1,604.17
Butler.....	Big Marsh.....	1,026.12	1,500.00	2,526.12
Calhoun.....	South Twin Lake.....	400.00	200.00	600.00
Dickinson.....	Diamond Lake.....	230.83	166.00	396.83
Fremont.....	Forneys Slough.....	484.75	583.92	1,068.67
Greene.....	Dunbar Slough.....	371.32	136.00	507.32
Guthrie.....	Lakin Slough.....	181.79	118.00	299.79
Jones.....	Muskat Slough.....	283.00	82.67	365.67
Lucas.....	Colyn Area.....	470.25	300.00	770.25
Palo Alto.....	Five Island Lake.....	385.00	725.82	1,110.82
Winnebago-Worth.....	Rice Lake.....	1,294.02	537.00	1,831.02
Woodbury.....	Browns Lake.....	1,038.76	80.00	1,118.76
Total.....		7,435.01	4,764.41	12,199.42

STATE PARKS AND PRESERVES

(Inviolable Wildlife Refuges Except Forest Reserves)

Name of Area	County	Acreage	Location
STATE PARKS			
A. A. Call	Kossuth	129.65	1½ mi. S. of Algona
Allerton Reservoir	Wayne	381.73	1 mi. W. of Allerton
Backbone	Delaware	1,410.47	4½ mi. S.W. of Strawberry Point
Beaver Meadows	Butler	74.00	N. side Parkersburg
Beeds Lake	Franklin	290.56	3½ mi. N.W. of Hampton
Bellevue	Jackson	145.47	S. side of Bellevue
Bixby	Clayton	69.00	2 mi. N. of Edgewood
Black Hawk Lake	Sac	266.32	Lake View
Browns Lake	Woodbury	16.94	2 mi. W. of Salix
Brush Creek Canyon	Fayette	216.74	2 mi. N. of Arlington
Clear Lake	Cerro Gordo	71.45	1 mi. S. of Clear Lake
Cold Springs	Cass	104.00	1 mi. S. of Lewis
Dolliver Memorial	Webster	572.07	12 mi. S.E. of Fort Dodge
Eagle Lake	Hancock	20.75	4 mi. S. of Clear Lake
Echo Valley	Fayette	100.91	2 mi. S.E. of West Union
Fort Defiance	Emmet	181.14	W. side of Estherville
Frank A. Gotch	Humboldt	57.37	3 mi. S. of Humboldt
Geode	Des Moines-Henry	1,574.13	7 mi. S.W. of New London
Green Valley Lake	Union	988.41	3 mi. N. of Creston
Gull Point	Dickinson	59.69	W. side West Lake Okoboji
Heery Woods	Butler	380.28	S. side of Clarksburg
Inn Area	Dickinson	7.03	E. side of West Okoboji
George Wyth Memorial	Black Hawk	419.14	Adjacent to Cedar Falls
Kearney	Palo Alto	44.77	Emmetsburg
Lacey-Keosauqua	Van Buren	1,613.66	Keosauqua, S. of river
Lake Ahquabi	Warren	770.80	7 mi. S. of Indianola
Lake Darling	Washington	1,377.62	3 mi. W. of Brighton
Lake Keomah	Mahaska	365.90	5½ mi. E. of Oskaloosa
Lake Macbride	Johnson	847.16	3 mi. W. of Solon
Lake Manawa	Pottawattamie	919.08	2 mi. S. of Council Bluffs
Lake of Three Fires	Taylor	385.53	6½ mi. N.E. Bedford
Lake Wapello	Davis	1,143.02	6 mi. W. Drakesville
Ledges	Boone	854.39	3½ mi. S. of Boone
Lewis and Clark	Monona	285.69	4 mi. W. of Monona
Lost Island	Palo Alto	31.53	4 mi. N. of Ruthven
McIntosh Woods	Cerro Gordo	60.00	1 mi. E. of Ventura
McGregor Heights	Clayton	211.00	In vicinity of McGregor
Maquoketa Caves	Jackson	111.08	8 mi. N.W. of Maquoketa
Margo Frankel Woods	Polk	135.51	2 mi. N. of Des Moines
Mill Creek	O'Brien	157.50	¾ mi. E. of Paullina
Mini-Wakan	Dickinson	20.13	N. side of Spirit Lake
Nine Eagles	Decatur	1,080.57	2½ mi. S.E. of Davis City
Oak Grove	Sioux	101.90	7 mi. N. Hawarden
Oakland Mills	Henry	84.55	5 mi. S.W. Mount Pleasant
Okamanpedan	Emmet	18.54	3½ mi. N.E. of Dolliver
Palisades-Kepler	Linn	688.27	12 mi. S.E. Cedar Rapids
Pammel	Madison	281.21	6 mi. S.W. of Winterset
Pikes Peak	Clayton	140.65	3 mi. S. of McGregor
Pikes Point	Dickinson	13.54	N.E. side of W. Okoboji
Pilot Knob	Hancock	368.81	5 mi. E. of Forest City
Pine Lake	Hardin	548.22	E. side of Eldora
Pioneer	Mitchell	14.37	10 mi. N.E. of Osage
Point Ann	Clayton	152.10	S. side of McGregor
Prairie Rose	Shelby	302.18	5 mi. E. of Harlan, 3 mi. S.
Preparation Canyon	Monona	187.00	5 mi. S.W. Moorhead
Red Haw Hill	Lucas	419.86	2 mi. E. of Chariton
Rice Lake	Winnebago-Worth	46.90	4 mi. S.E. of Lake Mills
Rock Creek	Jasper	1,220.00	1 mi. N. Kellogg, 2 mi. E.
Rush Lake	Palo Alto	62.00	5 mi. N. of Laurens
Sharon Bluffs	Appanoose	143.90	4 mi. E. of Centerville
Silver Lake	Delaware	12.97	S.E. side of Delhi
Springbrook	Guthrie	680.50	10 mi. N.E. of Guthrie Center
Spring Lake	Greene	240.00	2 mi. W. of Grand Jet, 2 mi. N.
Stone Park	Woodbury	814.79	N. side of Sioux City
Steamboat Rock	Hardin	4.70	Steamboat Rock
Storm Lake	Buena Vista	30.60	E. side of Storm Lake
Swan Lake	Carroll	229.30	2½ mi. S.E. Carroll
Theodore F. Clark	Tama	24.22	5 mi. N.W. Traer
Trappers Bay	Dickinson	57.23	W. side of Lake Park
Twin Lakes	Calhoun	19.57	3½ mi. N. of Rockwell City
Union Grove	Tama	280.46	4 mi. S.W. Gladbrook
Walnut Woods	Polk	260.15	12 mi. S.W. Des Moines
Wanata Preserve	Clay	159.96	South side Peterson

State Parks and Preserves—Continued

Name of Area	County	Acreage	Location
Wapsipinicon.....	Jones.....	248.19	At Anamosa S. of river
Waubonsie.....	Fremont.....	735.66	6¼ mi. S.W. Sidney
Wildcat Den.....	Muscatine.....	321.31	15 mi. N.E. Muscatine
Viking Lake.....	Montgomery.....	1,017.59	3½ mi. E. of Stanton
STATE PRESERVES			
Barkley Memorial.....	Boone.....	40.00	1½ mi. N.W. of Fraser
Fish Farm Mounds.....	Allamakee.....	2.94	S. of New Albin
Fort Atkinson.....	Winnebago.....	4.63	Fort Atkinson
Galland School.....	Lee.....	.60	2 mi. S.E. of Montrose
Gardner Sharp Cabin.....	Dickinson.....	1.33	Arnolds Park
Arnolds Park Pier.....	Dickinson.....	.20	Arnolds Park
Pillsbury Point.....	Dickinson.....	6.00	Arnolds Park, W. Okoboji
Gitchie Manitou.....	Lyon.....	91.33	N.W. corner of Iowa
Indian Village.....	O'Brien.....	5.42	3 mi. E. of Sutherland
Kalsow Prairie.....	Pocahontas.....	160.00	3 mi. N. of Manson, 1 mi. W.
Lennon Mill.....	Guthrie.....	20.92	Adjoins Panora
Plum Grove.....	Johnson.....	4.28	Iowa City, S. edge of town
Turkey River Mounds.....	Clayton.....	62.10	Turkey River Junction
Woodman Hollow.....	Webster.....	62.89	2½ mi. E. of Otho
Woodthrush.....	Jefferson.....	25.00	6 mi. E. of Fairfield
STATE FORESTS			
Backbone Forest.....	Delaware.....	187.00	3 mi. S.W. of Strawberry Point
Holst.....	Boone.....	333.82	W. of Fraser
Pilot Mound.....	Boone.....	33.47	Pilot Mound
Shimek.....	Lee-Van Buren.....	3,737.04	S. of Keosauqua, E. of Farmington
State Forest Nursery.....	Story.....	99.65	1 mi. S. of Ames
Stephens.....	Lucas-Monroe.....	4,241.13	N.E. Williamson, S.W. Lucas
White Pine Hollow.....	Dubuque.....	650.00	4 mi. W., ½ mi. N. of Luxemburg
Yellow River.....	Allamakee-Clayton.....	4,206.13	N. of McGregor



Viking Lake, dedicated in 1957, is the newest of the state's artificial lakes

PUBLIC HUNTING GROUNDS

County	Name of Area	Total Acres	Type of Area
Allamakee.....	French Creek.....	461.75	Game
	Kams Lake.....	200.00	Waterfowl
	Lansing Big Lake.....	679.00	Waterfowl
	Mud Hen Lake.....	164.00	Waterfowl
	New Albin Big Lake.....	200.00	Waterfowl
	Yellow River Forest.....	4,206.13	Game
Benton.....	Dudgeon Lake.....	801.95	Waterfowl-Game
	Minnie Estema.....	60.00	Game
Black Hawk.....	Human Rifles Access.....	75.59	Game
Boone.....	Holst Forest.....	333.82	Game
	Pilot Mound.....	33.47	Game
Buchanan.....	Cutshaw Bridge.....	26.68	Game
	Otterville Bridge.....	169.08	Game
Buena Vista.....	Pickrel Lake.....	176.00	Waterfowl
	Little Storm Lake.....	275.63	Waterfowl
	*Storm Lake.....	3,060.00	Waterfowl
Calhoun.....	North Twin Lake.....	569.00	Waterfowl
	Rainbow Bend.....	19.22	Game
	Towhead Lake.....	194.02	Game
	Artesian Lake.....	42.00	Waterfowl-Game
Carroll.....	Carroll Access.....	40.00	Game
	Clear Lake.....	3,643.00	Waterfowl
Cerro Gordo.....	Clear Lake Fishing Access.....	6.88	Game
	Clear Lake Fish Ponds.....	42.12	Waterfowl
	Ventura Marsh.....	630.00	Waterfowl-Game
Chickasaw.....	Chickasaw Mill.....	15.69	Game
Clay.....	Barringer Slough.....	1,058.41	Waterfowl-Game
	Dan Green Slough.....	310.95	Waterfowl
	Deweys Pasture.....	401.30	Game
	Elk Lake.....	261.00	Waterfowl
	Mud Lake.....	251.79	Game
	Ocheyedan Game Area.....	100.00	Game
	Smiths Slough.....	291.50	Waterfowl-Game
	Trumbull Lake.....	1,229.47	Waterfowl-Game
Clinton.....	Goose Lake.....	464.12	Waterfowl-Game
Dallas.....	Earlham Bridge Access.....	9.00	Game
Davis.....	Eldon Game Area.....	622.71	Game
Delaware.....	Backbone State Forest.....	186.31	Game
Des Moines.....	Skunk River Access.....	63.00	Game
	Tama Beach.....	3.21	Game
Dickinson.....	Center Lake.....	334.00	Waterfowl-Game
	Christopherson Slough.....	196.24	Waterfowl-Game
	Crandalls Beach.....	5.68	Game
	East Okoboji Access.....	2.67	Game
	Garlock Slough.....	207.13	Waterfowl-Game
	Hales Slough.....	26.06	Waterfowl-Game
	Jennerson Slough.....	383.20	Waterfowl-Game
	Little Spirit Lake.....	214.00	Waterfowl
	Lower Gar Access.....	9.44	Game
	Marble Beach Access.....	62.83	Game
	Marble Lake.....	183.47	Waterfowl
	*East Okoboji.....	1,875.97	Waterfowl
	Narrows East Okoboji.....	27	Game
	Orleans-Ballroom Site.....	64	Game
	Orleans Fish Hatchery.....	31.43	Game
	Pillsbury Point.....	6.00	Game
	Pleasant Lake.....	83.56	Waterfowl-Game
	Prairie Lake.....	154.95	Waterfowl-Game
	Silver Lake.....	1,102.98	Waterfowl
	Spirit Lake.....	5,684.00	Waterfowl
	Sunken Lake.....	62.40	Waterfowl-Game
	Swan Lake.....	379.84	Waterfowl-Game
	Trappers Bay.....	57.23	Game
	Welch Lake.....	75.00	Waterfowl
	*West Okoboji.....	3,939.00	Waterfowl
Dubuque.....	Swiss Valley.....	17.39	Game
Emmet.....	Birge Lake.....	136.54	Game
	Cheever Lake.....	343.04	Waterfowl-Game
	Eagle Lake.....	276.67	Waterfowl-Game
Emmet-Dickinson.....	East Swan Lake.....	788.25	Game
	Four Mile Lake.....	242.34	Waterfowl-Game
Emmet.....	Grass Lake.....	171.42	Game
	*High Lake.....	566.91	Waterfowl
	Iowa Lake.....	308.00	Waterfowl
	*Ingham Lake.....	1,366.39	Waterfowl
	*Tuttle Lake.....	999.79	Waterfowl
	Twelve Mile Lake.....	290.00	Waterfowl
	Ryan Lake.....	366.14	Game
	West Swan Lake.....	1,079.55	Waterfowl-Game
Fremont.....	Riverton Area.....	934.66	Waterfowl-Game
Greene.....	Ripsey Access.....	80.50	Waterfowl
	Goose Lake.....	466.09	Game

Public Hunting Grounds—Continued

County	Name of Area	Total Acres	Type of Area
Guthrie	Lennon Mills	20.92	Game
	McCord Pond	112.00	Waterfowl-Game
Hamilton	Little Wall Lake	273.00	Waterfowl
Hancock	Crystal Lake	238.00	Waterfowl
	Eagle Lake	914.52	Waterfowl
	East Twin	493.32	Waterfowl-Game
	West Twin	109.00	Waterfowl
Harrison	Nobles Lake	166.43	Waterfowl-Game
	Round Lake	342.70	Waterfowl-Game
Henry	Oakland Mills Access	27.25	Game
Howard	Hayden Prairie Preserve	240.00	Game
	Turkey River Access	87.00	Game
Humboldt	Bradgate Area	108.52	Game
	Dakota City Access	.60	Game
Ida	Washta Access	52.04	Game
Iowa	Randolph Access	398.00	Game
Jackson	Dalton Pond	5.00	Waterfowl-Game
Jasper	Kellogg Game Area	65.02	Waterfowl-Game
	Rock Creek	435.00	Waterfowl-Game
Jefferson	MacCoon Game Area	71.37	Game
Johnson	Babcock Area	55.00	Waterfowl-Game
	Swan Lake	44.00	Waterfowl-Game
Jones	Pictured Rocks	377.36	Game
Kossuth	Burt Lake	46.00	Waterfowl
	Goose Lake	223.98	Waterfowl-Game
Lee	Green Bay Lake	228.50	Waterfowl-Game
	Shimek Area	3,737.04	Game
Louisa	Klum Lake	1,076.15	Waterfowl-Game
	Lake Odessa Access	4.66	Game
	Muscatine Slough	1,513.63	Waterfowl
Lucas	Browns Slough	687.06	Waterfowl-Game
	Williamson Pond	126.08	Waterfowl-Game
Lucas-Monroe	Stephens State Forest	4,231.13	Game
Mahaska	Hull Mine Area	378.36	Waterfowl-Game
Marion	Pella Mine Area	276.41	Waterfowl-Game
Mills	Willow Slough	591.00	Waterfowl-Game
Monona	Blue Lake	941.55	Waterfowl-Game
Monroe	Cottowood Pitts	55.00	Waterfowl-Game
	LaHart Area	165.94	Waterfowl-Game
Muscatine	Keokuk Lake	429.45	Waterfowl-Game
	Weise Slough	422.90	Waterfowl-Game
Osceola	Iowa Lake	116.00	Waterfowl
	Rush Lake	336.55	Waterfowl-Game
Palo Alto	Lost Island Lake	1,260.00	Waterfowl
	Opedahl Area	115.30	Waterfowl
	Rush Lake	522.00	Waterfowl-Game
	*Silver Lake	655.00	Waterfowl
	Blue Wing Marsh	159.82	Waterfowl-Game
	*Virgin Lake	200.00	Waterfowl
Pocahontas	Clear Lake	187.00	Waterfowl
	Lizard Lake	268.00	Waterfowl
Polk	Del Rio Access	22.77	Game
	Flint Access	59.00	Game
Ringgold	Mount Ayr Game Area	1,157.65	Game
Sac	*Black Hawk Lake	957.00	Waterfowl
	Sac City Access	22.39	Game
Story	Soper Mills	18.45	Game
Warren	Banner Mine Area	207.20	Waterfowl-Game
	Hooper Area	323.00	Game
Webster	LeHigh Area	40.20	Game
	Lizard Creek Mine Area	102.82	Waterfowl-Game
Winnebago	Harmon Lake	483.30	Waterfowl-Game
	Myre Slough	429.85	Waterfowl-Game
Winnebask	Bluffton Area	93.54	Game
	Canoe Creek Access	224.16	Game
	Cold Water Springs	61.36	Game
	Cardinal Marsh	386.35	Waterfowl-Game
	Malanaphy Springs	64.22	Game
	North Bear Creek	230.98	Game
	Siewers Springs	21.21	Game
	Twin Springs	6.28	Game
Worth	Brights Lake	122.43	Game
	Silver Lake	318.00	Waterfowl
Wright	Big Wall Lake and Access	951.26	Waterfowl-Game
	Elm Lake	466.00	Waterfowl
	Morse Lake	171.64	Waterfowl-Game
	TOTAL ACRES	75,313.65	

*Open water refuges.

†Included in East Okoboji acreage are Upper Gar, Lower Gar and Minnewashta.

BOARD OF CONTROL OF STATE INSTITUTIONS

(Office located on sixth floor, State Office Building)

Members

Term: Six years. Appointed by the Governor.

WALTER I. CONWAY, Muscatine County, Democrat, Chairman; term expires June 30, 1963.

CARROLL L. PRICE, Marion County, Republican; term expires June 30, 1967.

JIM O. HENRY, Pottawattamie County, Republican; term expires June 30, 1965.

M. J. BROWN, Administrative Assistant to the Board of Control.

The Board of Control of State Institutions was created under the provisions of Chapter 118, laws of the Twenty-seventh General Assembly, which, with the amendments thereto, clothes the board with full power to manage, control and govern the institutions under its jurisdiction, subject only to the limitations contained in the act.

The board of control was organized on April 6, 1898, and took full control of the institutions as provided by statute on July 1, 1898.

The board is required to inspect county and private institutions in which mentally ill persons are kept.

The board is required to investigate the management and financial conditions of the state institutions under its control, to determine questions as to the sanity of patients in state hospitals, and to determine when persons shall be admitted to them as state charges, and is required to divide the state into hospital districts.

The board is required to make biennial reports to the governor and to the legislature, showing the cost of operating the institutions for the preceding two years, and to visit all institutions twice a year. Some member of the board or its agent is required to visit each hospital for the mentally ill once each month.

The board is required to meet the superintendents and other heads of institutions in quarterly conferences, to gather statistics, to require official bonds of certain institution officers, to have made an annual inventory of all the stores of the institutions, to fix the annual salaries of officers and employees not fixed by law, and to perform other duties provided by law.

The Board of Control of State Institutions, comprised of three members appointed by the governor for six-year terms, has the broad responsibility of administering, controlling, and operating the following 14 state institutions: six mental institutions, three adult correctional institutions, two juvenile correctional institutions, two children's institutions, and one veterans' home. These institutions are:

Mental Health Institutes:

Mental Health Institute, Cherokee; Willard C. Brinegar, M.D., superintendent.

Mental Health Institute, Clarinda; Karl A. Catlin, M.D., superintendent.

Mental Health Institute, Independence; Selig M. Korson, M.D., superintendent.

Mental Health Institute, Mt. Pleasant; Wayne B. Brown, M.D., superintendent.



CONWAY, Walter I., Muscatine
Democrat

Member, State Board of Control

Born July 23, 1905, at Muscatine, Iowa. Educated in Muscatine public schools, graduating from Muscatine High School. Attended St. Ambrose College, Davenport, Iowa. Married Dorothy C. Boland of Muscatine July 14, 1931. They have five children: Jerome, 28, a senior law student at the State University of Iowa; Richard, 22, liberal arts senior at the State University of Iowa; Thomas, 20, sophomore at Muscatine Junior College; Kathleen, 18, senior at Hayes Catholic High School, Muscatine; Michael, 16, junior at Hayes Catholic High School, Muscatine. For 26 years Mr. Conway served as agent for the Railway Express Agency at Muscatine. He is a member of the Brotherhood of Railway Clerks and of the Moose Lodge. Having served as an alderman for the city of Muscatine for more than five years, he was completing his third two-year term as mayor of Muscatine when appointed to the board of control on March 16, 1961, by Governor Norman A. Erbe. His term expires June 30, 1963.

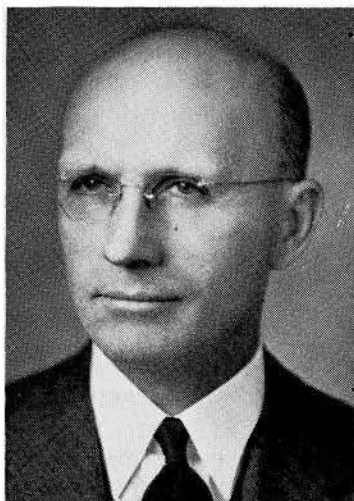

HENRY, Jim O., Carson
Republican

Member, State Board of Control

Born on a farm in Silver Creek township, Pottawattamie County, Oct. 28, 1896, the son of Thomas W. and Charlotte Long Henry. Married Cecil Lorraine Pilling Feb. 20, 1918. Two children, James W. Henry and Mrs. Marilyn Houser. Owns and operates livestock farms near Macedonia, Iowa. Member of East Pottawattamie AAA committee 1934-1938. Glenn Frank Republican program committee in 1938. Pottawattamie County board of supervisors from 1939 to 1953, 11 years as chairman. President of the Iowa County Officers Association 1943-1945. Iowa Postwar Rehabilitation Commission 1944-1945. Iowa Road Study Commission 1947-1948, and Taxation Study Committee. Belongs to the Presbyterian Church, the Farm Bureau, Masonic orders, and the Lions. Served in 55th and 56th General Assemblies in the House of Representatives. Two terms in Senate. Appointed to State Board of Control by Governor Loveless, 1959.

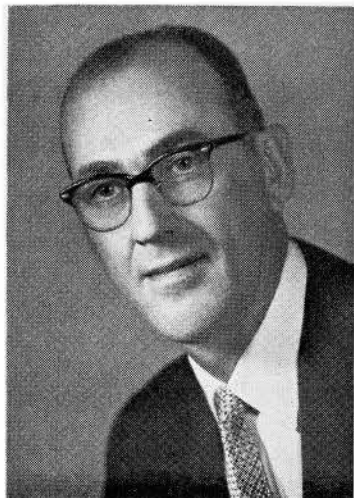

PRICE, Carroll L., Knoxville
Republican

Member, State Board of Control

Born in Marion County Iowa, Dec. 6, 1910. Son of Matthew and Gertie Price. Graduated from Knoxville High School. Married Mildred Betterton, 1930. Two daughters, Joan (Mrs. Larry Shaffer), Des Moines, and Janet (Mrs. Larry Nash), Norfolk, Va. Owns and operates Hawkeye Farm Equipment, a farm machinery and an automobile business in Knoxville, Iowa. Member Methodist Church, Rotary Club, Chamber of Commerce, Marion County Fair Association, Masonic Lodge and Shrine. Serving second term in Senate at time of appointment.

Schools for the Mentally Retarded:

Glenwood State School, Glenwood; Peter A. Pepper, M.D., superintendent.
Woodward State Hospital and School, Woodward; J. O. Cromwell, M.D., acting superintendent.

Correctional Institutions:

State Penitentiary, Fort Madison; John E. Bennett, Warden.

The Men's Reformatory, Anamosa; Ray Purcell, Warden.

The Women's Reformatory, Rockwell City; Elda M. Kyles, superintendent.

Training School for Girls, Mitchellville; Mrs. Marie L. Carter, superintendent.

Training School for Boys, Eldora; Anthony Travisono, superintendent.

Child Welfare Institutions:

The Iowa Annie Wittenmyer Home, Davenport; James F. Holmes, superintendent.

State Juvenile Home, Toledo; Jesse M. Lamm, Ed. D., superintendent.

State Veterans Institutions:

Iowa Soldiers Home, Marshalltown; Ward M. Loftus, Commandant.

The Board of Control employs three directors to administer the institutions in their respective specialties:

The Director of Mental Health: James O. Cromwell, M.D., in charge of: the four mental health institutes located at Cherokee, Clarinda, Independence, and Mt. Pleasant; the two schools and hospital for mentally retarded and epileptics at Glenwood and Woodward.

The Director of Correctional Institutions: Benjamin F. Baer, in charge of adult correctional institutions at Ft. Madison, Anamosa, and Rockwell City; and two juvenile correctional institutions at Eldora and Mitchellville.

The Director of Child Welfare: Mrs. Elizabeth Palmer, in charge of the two homes for children located at Davenport and Toledo.

The Board of Control directly administers the home for veterans at Marshalltown.

Iowa Mental Health Institutions

Iowa's six mental institutions are administered by the state board of control under the direction of James O. Cromwell, M.D., appointed by the board as Director of Mental Health.

Four institutions for the care and treatment of the mentally ill are as follows:

Cherokee Mental Health Institute: Opened Aug. 18, 1902, as an institution for the care and treatment of mentally ill and inebriates. Now a modern psychiatric hospital, it has a fully accredited training program for psychiatric residents, and provides both in-patient and out-patient treatment and care services.

Clarinda Mental Health Institute: Admitted its first patients in 1888, when 222 male patients were transferred from the Mt. Pleasant Mental Health Institute. Now a modern psychiatric hospital for the care and treatment of the mentally ill and inebriates, it has recently been cited for achievement by its operation known as The Clarinda Plan.

Independence Mental Health Institute: The second mental institution in Iowa, was opened May 1, 1873, for the care of the mentally ill and inebriates. Now a modern psychiatric hospital, it has a fully accredited residency training program for psychiatrists and a nursing affiliate program for training in psychiatric nursing. It is one of the four mental hospitals in the entire United States which has an approved residential program in pastoral psychiatry. The hospital also has an accredited children's unit of 50 beds for the care and treatment of emotionally disturbed and mentally ill children.

Mt. Pleasant Mental Health Institute: The first patient was admitted in February, 1861, to this, the oldest mental institution in Iowa, and the second oldest west of the Mississippi River. Much new construction is replacing the old dilapidated buildings. Now a psychiatric institution for the treatment and care of the mentally ill and inebriates, it constantly upgrades its standards as facilities and personnel become available.

Glenwood State School: This institution, operated for the care, treatment, and training of the mentally retarded, is located on the site of the western branch of the Iowa Soldiers Orphans Home, which institution opened in 1866 and operated until 1874, when the children were transferred to the Iowa Soldiers Orphans Home at Davenport. The first mentally retarded patients were admitted in 1876 to the institution then known as the asylum for feeble minded children. Great strides have been made in the past two years in the upgrading of this institution as a modern treatment, care, and training facility for the mentally retarded.

Woodward State Hospital and School: This institution admitted its first patient in 1917. An institution for the care and treatment of the mentally retarded and epileptic, it has placed emphasis in recent years on dynamic improvement of patients physically, mentally, emotionally, educationally, so that fluid movement back to the community and family living can be effected.

Iowa Correctional Institutions

Iowa's correctional institutions are administered by the state board of control under the direction of Benjamin F. Baer, appointed in June, 1960, by the board as Director of Correctional Institutions.

Three adult correctional institutions, one for women, and two for men, are as follows:

The Women's Reformatory, Rockwell City: Admitted to the reformatory are all females over the age of 18 and married females under the age of 18, who are convicted in the district court of offenses punishable in excess of 30 days. Many short-term offenders are sent to the reformatory instead of being detained in county jails. Opening in 1918, the reformatory received its first 22 women inmates by transfer from The Men's Reformatory at Anamosa. The women's section of the men's reformatory had been established in 1900 and was known as the Iowa Industrial Reformatory for Females. When the new institution was opened in 1918, the name was changed to The Women's Reformatory.

The State Penitentiary, Fort Madison: The state penitentiary was established in 1839, the year after Iowa became a territory, and seven years before it became a state. First offenders over the age of 30 and all recidivists are received on order of the court. The institution has achieved high ranking in correctional fields as a result of advances made in recent years. Outbreaks have been few and escapes infrequent.

Selected men are permitted to work on prison farms, away from the enclosure. Some are allowed to work in other state institutions, where they live on the honor system.

As far as possible, all inmates are assigned to work in industries or in various sections of the prison. A special committee interviews all new admissions with a view to assigning them to the most suitable industry. Rehabilitation is strongly stressed in all activities. Radio headphones are installed in each cell and programs are furnished from central control. Athletics includes baseball, kittenball, tennis, boxing, wrestling, horseshoe pitching, football, and basketball. A good library is well patronized, and cinema and television are available at certain times. Training in industrial shops includes: furniture making, brush and broom, textile, garment, dry cleaning, shoe, book restoration, and braille book work. Extensive farming is carried on at the institution and at other prison farms.

The Men's Reformatory, Anamosa: The Men's Reformatory was founded in 1872, the first prisoner being admitted in May, 1873. Commitment is by court order, and first offenders under the age of 31 years are received. As a maximum security hospital for the criminal insane, it receives male patients from the general population and from other board of control institutions. Some of these patients are not classified as criminal, but are transferred for maximum security. With a total acreage of 1,536, the reformatory is operating under the Farm Conservation program, and a large herd of beef cattle is maintained. Modern machinery is making possible the expansion of industries. Inmate recreation includes athletics, library, moving pictures, radio, television, and hobbies. Parole work is supervised by the board of parole in Des Moines.

A complete psychiatric unit was established in 1958 at the maximum security hospital in the men's reformatory, for psychiatric diagnosis, care and treatment of the resident population in the security unit, and in the resident population of the reformatory. Included in its service is provision of psychiatric services to all non-mental board of control institutions through psychiatric teams stationed at Eldora and Ft. Madison. In 1960, a part-time out-patient parolee clinic was established in Des Moines to serve the parolees from the training school at Eldora. The clinic team in Des Moines comprises a psychologist, a social worker, and the consulting services of the psychologist from Anamosa.

Administratively, psychiatric services to non-mental institutions function under the three directors of board of control institutions, namely: the director of mental health, the director of child welfare, and the director of correctional institutions. The director of correctional institutions serves as executive secretary of this joint committee.

Industries Section: As a part of the rehabilitation and in-training programs of the Iowa Correctional Division, an industries section is operated at Fort Madison and at Anamosa under William Burke, director of industries.

Industries section includes: furniture manufacture and repair for tax supported governmental bodies, textiles, book binding, shoe manufacture and repair, tailoring, printing, the manufacture of license plates, tire recapping, and canning.

Two juvenile correctional institutions, one for girls and one for boys, are as follows:

Training School for Girls, Mitchellville: This was founded in 1880. A bill to establish the school was passed by the legislature and signed by the governor in 1868. The law provided for receiving both boys and girls in the institution, but it was decided to receive only boys until they could be moved to the training school for boys at Eldora. The

institution receives delinquent and incorrigible girls between the ages of 10 and 18. Commitment is from the district, superior, juvenile, and municipal courts. Transfers from other state institutions under the jurisdiction of the board of control may be made. Care includes maintenance, academic, vocational and religious training—in short, all care provided by a home and school, plus medical, dental, and psychological services.

Recreation includes: playground, dramatics, vocational and instrumental music, parties, picnics, movies, dances, roller skating, games, radio, television, record playing, school programs, occasional outside talent programs, and occasional excursions off campus. Academic instruction includes ungraded through the twelfth grades. Vocational training includes domestic sciences and cosmetology.

Training School for Boys, Eldora: This was founded Oct. 4, 1868. The institution receives incorrigible and delinquent boys on commitment or admission by court order. Care provided includes: maintenance, clothing, medical, dental, surgical, psychological and sociological testing and counselling. Education includes regular grade school through high school and vocational education. Work details include: tailoring, mending room, auto mechanics, body and fender, machine shop, plumbing, dairy, carpentry, painting, laundry, power house, florist, wood working, fireman, farming, and gardening. Recreation is provided and includes: athletics, motion pictures, glee club, choir, individual instrumental instruction, swimming pool, home life, interscholastic high school competition.

Juvenile Parole Supervision: Parole agents function administratively under the director of correctional institutions, with direct case work under Maurice Beale, supervisor of field services.

Mitchellville: Three parole agents provide release placement and parole supervision for the girls leaving Mitchellville.

Eldora: Five parole agents provide release placement and parole supervision for the boys leaving Eldora.

Iowa Children's Homes

Iowa's two homes for children, located at Davenport and Toledo, are administered by the state board of control, under the direction of Mrs. Elizabeth Palmer, who is appointed by the board as director of child welfare.

The Iowa Annie Wittenmyer Home, Davenport: This institution admitted its first charges in July, 1864. The cottage type living arrangement prevails. Education provided at the home includes pre-school through the ninth grade. Students in the senior high school grades attend the Davenport high school. Vocational education and training are also provided. Children are placed in foster homes under the supervision of social workers. This placement may include adoption or boarding home care. Children may also be returned to their own homes.

State Juvenile Home, Toledo: This home was founded Sept. 1, 1920, for the care of neglected, dependent, and delinquent children. Since that time, a total of 3,293 boys and girls have been cared for in this home. Group living, planned by cottages according to sociological and chronological development, is arranged. Academic and vocational education are provided at the institution. Junior and senior high school students attend the Toledo public high school. Children are placed in foster

homes or are returned to their own homes. This placement is under the supervision of social workers. Older children are also placed on jobs to enable them to become self-supporting. A few go on to college.

Iowa Soldiers Home

Iowa Soldiers Home, Marshalltown: The board of control manages the Iowa Soldiers Home at Marshalltown, founded in 1887. Honorably discharged United States soldiers, sailors, marines, or feminine members of the armed forces who served in any of its wars, and wives or widows of veterans, are admitted to this institution. The method of admission: an affidavit is signed by two members of the soldiers' relief commission of the applicant's home county, stating that such veteran is a resident of such county, and has been a resident of the State of Iowa for three years or more immediately preceding the date of application; that the applicant is unable to earn a livelihood; and that his income is less than \$1200 per annum, exclusive of pensions, compensation and war risk insurance payments. The care provided is domiciliary and nursing. Recreation includes: movies every week from September to June in the chapel and hospital, billiards and pool, card rooms in all buildings, cribbage tournaments, croquet, horseshoes, band concerts in summer, parties by various veterans' organizations and auxiliaries during the year, television sets in every building and fishing in the Iowa River.

IOWA EMPLOYMENT SECURITY AGENCY

Administered by

IOWA EMPLOYMENT SECURITY COMMISSION

Offices at 112-116 Eleventh Street, Des Moines

JEROME W. CORBETT, Woodbury County, Republican, Employer Representative, Chairman; term expires June 30, 1965.

HENRY E. CARTER, Des Moines County, Democrat, Labor Representative; term expires June 30, 1963.

ROSS M. CARRELL, Polk County, Republican, Public Representative; term expires June 30, 1967.

ROBERT O. WYNNE, Secretary.

GEORGE W. MOORE, Director, Iowa State Employment Service.

The Iowa Employment Security Commission, under Chapter 96, Code of Iowa, administers a program designed to promote security against unemployment. This program assists all types of workers in finding jobs and helps employers to secure qualified employees.

The Employment Security Law levies a tax upon employers of four or more workers in commercial and industrial employment areas. This money accumulates in a Trust Fund and is paid to eligible unemployed workers as protection against severe economic hardship while they look for other jobs.

In Iowa each employer is rated on his actual experience with unemployment. If his employment record is stable, his contribution may be lower than the standard rate. This plan provides another strong incentive to employers to provide steady work and avoid lay-offs. For several years almost one-half of all covered employers have so stabilized their employment that they have not been required to pay any state contribution tax. The Trust Fund balance at the close of the 1960 fiscal year was \$114,071,111.

Workers who are employed by liable employers build up wage credits, and if they become unemployed they may file a claim at their local

employment service office. When a worker meets all the eligibility requirements and no suitable work is available, he is paid weekly benefits based upon his earnings and his family status for as many as 26 weeks in a 12-month period. During the fiscal year ending June 30, 1960, the amount of Iowa unemployment benefit payments totaled \$12,396,683.

The Iowa State Employment Service, established by legislative action in 1915, was put under the administrative control of the Iowa Employment Security Commission by the enactment of the Iowa Employment Security Law in 1936. Thirty-four offices located in key cities provide an employment service to all Iowa. Staffed by career professionals, selected from registers established by the Iowa Merit System, these offices specialize in employment problems. The employment service offices in Iowa are part of a Federal-State system of 1,800 public employment offices.

Placement service, job counseling, and aptitude and proficiency testing are available for any type of occupation. The Iowa State Employment Service gathers, analyzes and disseminates labor market information and cooperates with other community groups to solve employment problems. Special service is offered to veterans, older workers, youth and the handicapped. During the 1960 fiscal year 123,712 job placements were made.

Under terms of an agreement with the U. S. Department of Labor, the Employment Security Commission administers the payment of unemployment insurance to ex-servicemen and to unemployed federal civilian employees under Title XV of the Federal Social Security Law.

The Commission administers the Iowa Public Employees Retirement System, Chapter 97B, Code of Iowa, which includes the collection of employer and employee contributions, the taking of applications and the payment of retirement benefits to public employees.

Chapter 97C, Code of Iowa, together with Title II of the Federal Social Security Act, extends to employees of the state and its political subdivisions the protections and benefits of the Federal Social Security Act. In administering this program, the Commission is responsible for requiring the filing of Social Security wage reports and for the collecting of Social Security taxes from the State of Iowa and its political subdivisions.

CORBETT, Jerome W., Woodbury County

Republican

Member, Iowa Employment Security Commission

Born in Watkins Glen, New York, April, 1906. Graduate of Benjamin Franklin University in business administration; also a graduate of American Institute of Banking, Washington, D. C., and holds certificate in organization and management from Michigan State University. Served as assistant secretary of the Sioux City Livestock Exchange, Sioux City, Iowa, from 1946 to 1955. Was with Sioux City Chamber of Commerce from 1955 to 1959; organized the agricultural department and also served as secretary of the chamber. Served in the Navy in World War II. Member of Morningside Presbyterian Church, Morningside Masonic Lodge, Sioux City Consistory and Abu Bekr Shrine. Married Stella Johnston in 1933; one son, Jerome, Jr.

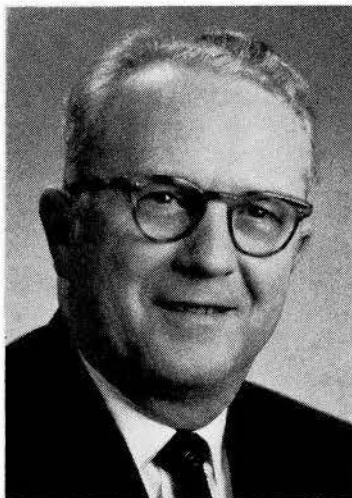
**CARTER, Henry E., Des Moines County**

Democrat

Member, Iowa Employment Security Commission

Born on a farm near New London, Iowa, August, 1919. Education received through New London public schools. Employed by the International Association of Machinists. In 1943 became full time business representative of the International Association of Machinists. Was president of the Burlington Trades and Labor Assembly, president of the Iowa State Council of Machinists, served as member of the executive board of the Iowa Federation of Labor; on the board of the Des Moines County Red Cross; representative on the board for the employment of the physically handicapped. Married Lois Ilene McCullough in 1943. Two children, Charles Edward and Karen Louise.

**CARRELL, Ross M., Polk County**

Republican

Member, Iowa Employment Security Commission

Born in Des Moines, Iowa, Sept. 3, 1895. Graduated from North Des Moines High School and University of Wisconsin (B.A.). Served two years in World War I, 16 months in A.E.F. Started business with First Trust & Savings Bank of Des Moines. Secretary of Des Moines Morris Plan Co. Founded Thrift Inc. of Des Moines, secretary and president for 13 years. Vice-president of Des Moines Title Co. 19 years and president six years. Married Helen DeLancy Knotts in 1919. Two children: Peter Knotts Carrell and Ross Michael Carrell. One grandchild. Member Plymouth Congregational Church (trustee), Lions Club (past president and secretary), Blue Lodge and Consistory, American Legion (charter member, Argonne Post), Service Men's Club, past trustee Iowa Home for Sightless Women and Iowa Children's Home Society.

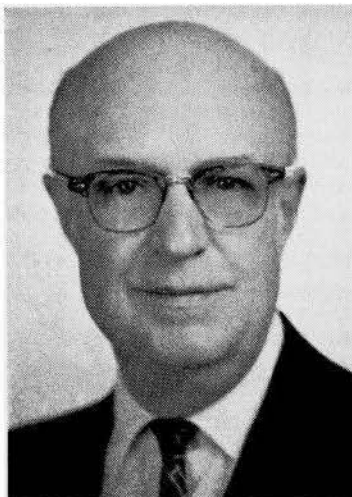

STATE EXECUTIVE COUNCIL

(Office located on first floor of Capitol Building)

Membership, ex officio

NORMAN A. ERBE, Governor.

MELVIN D. SYNHORST, Secretary of State.

C. B. AKERS, Auditor of State.

M. L. ABRAHAMSON, Treasurer of State.

L. B. LIDDY, Secretary of Agriculture.

GARY S. GILL, Secretary, Polk County.

LESLIE H. SPRY, Assistant Secretary, Polk County.

The executive council was created by the adoption of the Code of 1860. The secretary of state acted as secretary of the council until the enactment of the Code of 1897, which provided for a secretary.

**GILL, Gary S., Polk County**

Republican

Secretary, Executive Council

Born in Kensett, Iowa, April 1, 1931. Son of Stephen and Vera Gill. Attended Kensett Public Schools. Graduate of the University of Iowa College of Law. Served with the U. S. Army from 1952 to 1954. Served as assistant attorney general for the State Tax Commission one and one-half years. Member of the American and Iowa Bar Associations and Toastmasters International. Member of the Catholic Church. Married Arlene Rivedal. Father of five children.

Business of the Executive Council

Among the duties placed upon the executive council by the laws of Iowa are the following: To act upon all state activities and to notify all interested persons of action taken thereon; to determine the value at which property may be taken by Iowa corporations and amount of stock which may be issued on account thereof; to approve articles of incorporation and by-laws of building and loan associations, and plan for liquidation of said associations; to approve property purchases and acceptance of gifts; to authorize department leases; to approve the issuance of patents, corrected patents and easements; to approve and purchase all state vehicles; to authorize and pay special assessments; to authorize and pay court costs, and special attorney general fees; to authorize condemnation proceedings; to authorize payment of institutional vouchers; approve bank depositories of public funds; authorize issuance of "dummy" plates; approve compromise tax settlements; reimburse school district taxes under Sec. 284, Code 1958; to purchase all stores, supplies and furniture for the state departments and offices; to execute contracts for fuel, lights and repairs; to approve all requisitions, issue purchase orders and authorizations; to have custody of supplies for state offices and commissions; the canvass of votes cast for state and district officers; the declaration of changes in classifications of cities; the assignment of office rooms to state officers; the approval of out-of-state travel; the appointment of the board of examiners of mine

inspectors; the approval of plans for state buildings; the authorization of printing pamphlets, posters and booklets for various departments.

The secretary of the executive council is also secretary of the conservation commission and of the board of engineering examiners. He also has the direct supervision of the state postoffice employees and the telephone office employees.

Report of Executive Council Secretary

Section 19.6, Code of Iowa, 1958, requires that a report of the secretary of the executive council be published in the Iowa Official Register. That portion of the report of the secretary dealing with matters of general interest is presented here. Other matters required in the report as to Iowa cities and the official canvass of Iowa election results are presented in tables elsewhere.

There were 51 council meetings held during the year 1959, and 10 special meetings. In 1960 there were 46 council meetings and 10 special meetings.

CORPORATIONS AUTHORIZED TO ISSUE STOCK IN EXCHANGE FOR PROPERTY OR OUT OF SURPLUS

1959

- Jan. 5—Giunta Brothers of Dubuque, Inc., Dubuque.
- Jan. 12—Roy V. Ford South Main Real Estate Co., Council Bluffs; Restmore Convalescent Home, Rock Rapids.
- Jan. 26—Northwestern States Portland Cement Company, Mason City; Wynkoop Mortgage Company, Inc., Waterloo; Giunta Brothers of Clinton, Inc., Clinton.
- Feb. 2—Reds Cash Lumber, Inc., Stuart; Diamond V Mills, Incorporated, Cedar Rapids.
- Feb. 18—Belsky Motors, Inc., Dubuque; Wagners Printers, Davenport; Fawn Engineering Corporation, Des Moines; Hawkeye Manufacturing Company, Des Moines; Inland Finance Company, Des Moines; Chris Hansen Construction Company, Sioux City.
- Mar. 2—Frank's Plastering Company, Sioux City; Challenge Feeds, Inc., Atlantic; Farmers Lumber Company, Council Bluffs.
- Mar. 9—M & M Livestock Products Co., Eagle Grove; Chittenden & Eastman Company, Burlington; Central Enterprise, Inc., Sioux City; George A. Rolfs Co., Boone.
- Mar. 16—Lewis Variety and Department Store, Wellman; C. A. Peterson & Sons, Incorporated, Rock Rapids; Stockberger Transfer & Storage, Inc., Mason City; Ames Plumbing, Inc., Ames.
- Mar. 23—Bohstedt, Incorporated, Victor; Bonnie Bakeries, Inc., Davenport; Edgewood Oil Company, Edgewood.
- Mar. 30—Ames Lumber Company, Inc., Ames; Western Tool & Stamping Co., Des Moines; H. M. Corporation, Cedar Rapids.
- Apr. 6—Don's Auto Sales, Inc., Fairbank; The John Beno Company, Council Bluffs.
- Apr. 13—Schleswig Hog Market, Inc., Schleswig; Woodland Farms, Inc., Story City; A. R. Coffeen Company, Decorah; Shannon Farms, Incorporated, Havelock; Lang Farms, Inc., Grinnell; Millard Construction, Inc., Ankeny.
- Apr. 20—Iowa-Illinois Gas and Electric Company, Davenport; Dixon Telephone Company, Dixon; George A. Rolfs Co., Boone; Russell, Inc., Council Bluffs; Fairfield Corporation, Council Bluffs; Quality Oil Co., Early; F. Mezvinsky Stores, Inc., Ames; A. Mezvinsky Stores, Inc., Ames; A. & F. Realty Company, Inc., Ames; Cedar Rapids Greenhouses, Inc., Cedar Rapids.
- Apr. 27—Park Paint and Glass Company, Waterloo; B & G Automotive Parts, Inc., Dubuque.
- May 4—Cedar Rapids Merchandising, Inc., Cedar Rapids; A. Y. McDonald Mfg. Co., Dubuque; Gus Ostermann & Sons, Inc., Ocheyedon; Lowrance-Wilkinson, Inc., Council Bluffs.
- May 18—Martin Dry Goods Company, Cedar Rapids; Dubuque Auto Supply Co., Dubuque; Ware and McDonald Oil Co., Marshalltown; Corn Belt Provision Co., Keota; Quality Drug Service, Inc., Des Moines; Deco, Inc., Des Moines; Luppess Oil Company, Inc., Webster City.

- May 25—Dewitt R. Mallory Farms Company, Hampton.
- June 8—Van Nostrand Grain Company, Avoca; Productive Acres Manufacturing Company Keota; Pella Publishing, Incorporated, Pella; Liechty & Reckoff, Incorporated, Sac City; Westwood Incorporated, Mt. Pleasant; Decorah Firestone Dealer Store, Decorah.
- June 22—Canfield Hotel, Inc., Dubuque.
- June 29—Big Bill's Feeds, Inc., Wyoming; Keniston's, Inc., Oelwein; Modern Farm Equipment Company, Elkader; Reilly Construction Co., Inc., Ossian; Ridout Oil Company, Inc., Ackley; Zrostlik Tire Service, Inc., Hancock County.
- July 6—Marion Farm Inc., Marshalltown; Midway Farm, Inc., Marshalltown; Hart Lumber Company, Newton.
- July 13—Ben's Feed Services, Inc., Schleswig.
- July 21—Pepsi-Cola Bottling Company of Cedar Rapids, Cedar Rapids; Freemans' Cafe, Inc., Waterloo.
- July 27—Overton Chemical Sales, Inc., Sumner; Collins Radio Company, Cedar Rapids.
- Aug. 3—Feldman Schultz Realty Co., Waterloo; Register and Tribune Syndicate, Inc., Des Moines.
- Aug. 10—Peterman & Haes, Inc., Waterloo.
- Aug. 17—Luther Manor, Inc., Des Moines.
- Aug. 31—Spirit Lake Beacon Publishing Company, Spirit Lake; Milford Mail Publishing Company, Milford; Pick Grain Company, Inc., Auburn.
- Sept. 14—Enterprise Farmers Elevator Company, Enterprise, Polk County; Marengo Livestock Commission Company, Marengo.
- Sept. 28—Family Shoe Store, Inc., Red Oak; Welchans and White Air Ag., Incorporated, Farragut.
- Nov. 2—Modern Cleaners Inc., Oelwein; Strato Flying Club, Inc., Hartley.
- Nov. 23—Mount Union Cooperative Elevator Company, Mount Union; Acme Investment Company, Cedar Rapids.
- Dec. 7—Friedl Realty Company, Waterloo.
- Dec. 14—Gilbert Henderson Company, Ankeny; Iowa Public Service Company, Sioux City.
- Dec. 21—Western Tool & Stamping Co., Des Moines.

1960

- Feb. 8—Walnut Grove Products Company, Inc., Atlantic.
- Mar. 7—Ronning Supply Company, Inc., Atlantic.
- Mar. 28—Archer Cooperative Grain Company, Archer.
- Apr. 18—Mount Union Cooperative Elevator Company, Mount Union.
- May 2—L. R. Vogt Seed Company, Incorporated, Bedford.
- May 16—Nishna Valley Sales Company, Inc., Shenandoah; West Side Building Company, Waterloo.
- May 23—Lewis Bedding, Sioux City.
- May 31—Corn Belt Finance Corporation, Sac City.
- June 7—Farmers Grain Dealers Association, Des Moines (Cooperative); Kueen's Mobile Homes, Inc., Webster City; Goode Motor Lodge, Inc., Des Moines.
- June 27—Century Finance Company, Waterloo.
- Aug. 15—Dahl Food Enterprises, Des Moines; United Holding and Investment Corporation, Des Moines; Trettin Hatchery & Poultry Farm, Rockford; West Iowa Telephone Company, Remsen.
- Sept. 19—R. E. Enterprises, Inc., Des Moines.
- Oct. 17—Revell Transit Lines, Inc., Shenandoah.
- Oct. 24—Sheriff Farms, Inc., Goodell; Farmers Elevator & Exchange, Wapello.
- Nov. 1—Sargent Investment Co., Des Moines.
- Nov. 14—Foods Inc., Des Moines; Farmers Grain Dealers Association of Iowa, (Cooperative), Des Moines.
- Dec. 30—Northwest Loan Co., Des Moines; Evergreen Lodges, Inc., Sioux City; Cowles Magazines & Broadcasting, Inc., Des Moines, Iowa.

GEOLOGICAL SURVEYGeological Board *ex officio*

NORMAN A. ERBE, Governor.

CHET B. AKERS, Auditor of State.

VIRGIL M. HANCHER, President, State University of Iowa.

JAMES H. HILTON, President, Iowa State University.

ROBERT L. HULBARY, President, Iowa Academy of Science.

H. GARLAND HERSHEY, Director and State Geologist, Iowa City, appointed by the geological board to serve during the pleasure of the board.

It is the duty of the Geological Survey to collect, interpret, and report information on basic geologic features of the state. These include surface and underground water supplies, coal, gypsum, sand and gravel, ceramic clay and shale, limestone and dolomite, raw materials for the manufacture of cement, ore deposits, and other mineral resources. Studies are continuing on the oil and gas possibilities in Iowa, particularly in the southwestern portion of the state, and the geological sections of the oil and gas law are being administered. Geological studies of dam sites are made on some of the flood control and recreational prospects of federal and state agencies, and reports on the mineral resources of such reservoir areas are frequently prepared.

The Survey is the repository for all basic geologic data obtained in the state.

Collection and dissemination of data on water wells, water levels, stream flow and sediment loads, lake levels, and other hydraulic data are accomplished in cooperation with the Water Resources Division of the U. S. Geological Survey. Topographic mapping of the state, by quadrangles approximately 220 square miles in area, is being conducted in cooperation with the Topographic Division of the U. S. Geological Survey.

As a part of the result of its work, the Survey has published 38 volumes of annual reports and accompanying scientific papers. These publications include special reports and maps covering the geology and mineral production of all but six of the 99 counties, as well as special reports on mineral production of all sorts. There are also three technical papers on Iowa coal and six water-supply bulletins. Geological and mineral resources maps of the state have been prepared. Other summaries of specialized geological studies have been published in geological periodicals. These published reports, together with the large file of unpublished data obtained during more than half a century of continued study, serve as a reliable basis for up-to-the-minute reports to federal, state and municipal agencies and to private concerns and individuals who request and need the available information on water supply and other mineral resources of Iowa. Information, advice and direct assistance in the increasing development of large water supplies are freely given to the limit of funds and personnel.

IOWA STATE DEPARTMENT OF HEALTH**State Board of Health**

The board of health is comprised of members of the Executive Council and the following members appointed by the Governor:

JOHN D. CAULFIELD, M.D., New Hampton.

DONALD C. CONZETT, M.D., Dubuque.

PAUL D. PEDERSEN, M.D., Council Bluffs.

SIDNEY L. SANDS, M.D., Des Moines.

FRANKLIN H. TOP, M.D., Iowa City.

Terms expire January, 1963

Ex-officio members are: NORMAN A. ERBE, Governor; MELVIN D. SYNHORST, Secretary of State; M. L. ABRAHAMSON, Treasurer of State; C. B. AKERS, Auditor of State; L. B. LIDDY, Secretary of Agriculture; EDMUND G. ZIMMERER, M.D., Commissioner of Public Health.

The board of health serves in an advisory capacity to the commissioner of public health and is empowered to make rules and regulations.

Commissioner

Appointed by the Governor for four years. Term expires July 1, 1965.

EDMUND G. ZIMMERER, M.D., M.P.H., Commissioner of Public Health.

The commissioner of public health is the executive officer and directs the work of the department. He also serves as the executive officer of the nine boards of examiners for the various professions affecting the public health.

ZIMMERER, Edmund G., M.D., M.P.H.,

Polk County

Commissioner of Public Health

Born in York, Neb., May 1, 1889; married Helen Foran, Omaha, Neb.; five children. Educated at St. Mary's College, St. Marys, Kan.; Creighton University, Omaha, Neb., M.D., 1911; University of Vienna, Austria, 1929; Harvard University, M.P.H., 1941; diplomate American Board Preventive Medicine and Public Health, 1947. Private practice in Nebraska; state bacteriologist, Nebraska Department of Health, 1912-1914; medical director, St. Elizabeth's Hospital, Lincoln, Neb., 1914-1937; director, Division Venereal Disease, Nebraska State Department of Health, 1937-1940; director, Division Cancer Control, Iowa State Department of Health since 1941. Special consultant to National Cancer Institute, Washington, D. C., 1948-1955; member, Polk County, Iowa State and American Medical Associations; World Health Organization; Life member, American Medical Society of Vienna; past-president, Iowa Public Health Association; past-president, Public Health Cancer Association of America; fellow, American Public Health Association; member, boards of directors of the Iowa Tuberculosis and Health Association and the Iowa Heart Association; fellow, American College Preventive Medicine; fellow, American Association for the Advancement of Science; major, M.C. Medical Corps (Res.) U. S. Army, 1921; now senior surgeon (Res.) (Commander) U. S. Public Health Service; Phi Kappa Theta; Alpha Omega Alpha; received 1959 award of the Public Health Cancer Association of America; past-president, Harvard Public Health Alumni Association; Knights of Columbus; fourth degree past state deputy of Nebraska. Catholic. Republican. Residence, 718 18th St., Des Moines.



Administrative Staff

Ralph H. Heeren, M.D., Ph.D., M.P.H., Deputy Commissioner; Director, Division of Preventable Diseases, Division of Tuberculosis and Acting Director, Division of Venereal Disease Control.

Hortense Minson, Administrative Assistant to the Commissioner.

K. E. Hartoft, A.B., Director, Division of Finance and Personnel.

I. H. Borts, M.D., Director, State Hygienic Laboratory.

Mattie Brass, R.N., M.P.H., Director, Division of Public Health Nursing.

Loren E. Chancellor, Director, Division of Vital Statistics.

Madelene M. Donnelly, M.D., M.P.H., Director, Division of Maternal and Child Health.

Chas. H. Henshaw, D.D.S., Director, Dental Hygiene.

Paul J. Houser, M.S., Director, Division of Public Health Engineering and Industrial Hygiene.

Jason P. Lipkind, M.D., Director, Division of Gerontology, Heart Disease and Chronic Illness.

Thelma Luther, R.N., M.P.H., Educational Director, Division of Public Health Nursing.

Mary Macomber, B. S., M.P.H., Director, Nutrition Service.

Leonard C. Murray, Ph.D., Director, Division of Public Health Education.

F. W. Pickworth, B.S., Director, Division of Hospital Services.

Edmund G. Zimmerer, M.D., M.P.H., Acting Director, Division of Cancer Control.

Winifred W. Cleveland, R.N., B.S., Associate Director, Division of Hospital Services.

Stanley L. Hendricks, D.V.M., M.P.H., Associate Director, Division of Preventable Diseases.

C. E. Foote, Business Manager.

Clyde L. Kenyon, Director, Division of Barbering.

Mrs. Mildred Bittinger, Director, Division of Cosmetology.

Mary L. Wombacher, Executive Secretary, Division of Licensure.

Under the direction of the Commissioner of Public Health, the State Department of Health works with individuals and organizations throughout the state to improve the health of all Iowa citizens.

Every day the Health Department gets reports of communicable disease from physicians and health officers throughout the state. Members of the Division of Preventable Diseases make field investigations to study the cause of outbreaks of disease and to assist with control measures. These staff members cooperate at all times with local physicians and health officers to prevent the spread of infection.

Laboratory services for the diagnosis and control of disease are available to Iowa medical personnel, hospitals, laboratories and health organizations through the Hygienic Laboratory at Iowa City.

In the field of tuberculosis control the Health Department cooperates with the Iowa Tuberculosis and Health Association to provide three mobile X-ray units, and patch and intradermal tuberculin testing. During 1960 about 48,000 Iowans were X-rayed and about 700 cases of suspected tuberculosis found.

Venereal disease is reported to the Division of Venereal Disease, which traces the sources and contacts to get them under early treatment and so render them non-infectious.

The public health veterinarian is concerned with diseases spread from animal to man. He assists local health authorities in setting up control programs to prevent the spread of rabies, brucellosis, trichinosis and other animal diseases.

An educational program conducted by the Division of Cancer Control promotes early diagnosis, prevention and treatment of cancer. The division gives financial assistance to tumor clinics located throughout the state.

Iowa children and mothers are given special attention through the Division of Maternal and Child Health. Physicians, nurses, hospital staffs, parents and children are contacted in an effort to better the health and reduce the death rates of mothers and their children.

The Division of Dental Hygiene is in the 32nd year of its long-range program with all Iowa school children to advance the prevention and care of dental diseases. It seeks to promote fluoridation of community water supplies in an effort to reduce tooth decay.

As the population grows older, the greater incidence of heart and chronic diseases gets more attention from the Health Department. A Division of Gerontology, Heart and Chronic Diseases promotes better facilities for the rehabilitation of our senior citizens.

Some 57 county nurses and 227 school and industrial nurses are directed by the Division of Public Health Nursing. They work with physicians, dentists, sanitarians, hospitals, welfare agencies and other community groups to improve family and community health.

Improved family and community nutrition is stressed through state-wide educational programs and local health workers. Public health trained nutritionists assist in writing guides for program planning, give consultation service to hospitals without dietitians, and dietary consultation to nursing homes, children's homes and day-care centers.

The 166 Iowa hospitals and 727 nursing and custodial homes are inspected annually and licensed under the Division of Hospital Services. This division administers the Federal Grants-in-Aid Program of the Hill-Burton program to help local communities in the construction of hospitals and health facilities. All planning, construction and equipping of these projects is supervised to insure compliance with federal standards and state licensing requirements.

The Division of Public Health Engineering supervises construction, maintenance and operation of the 731 public water supplies and 408 sewerage and refuse disposal systems throughout the state. It advises local boards of health on enforcement of sanitation laws and regulations.

A major function of this division is the enforcement of the stream and lake pollution law, issuing orders to clean up existing pollution and issuing permits for new sewer installations.

Other functions include administration of the Mobile Home Park Law, including the regulation of sanitation and approval of licenses; general supervision over local enforcement of the housing law; inspection of child-care institutions and public swimming pools. The division also prepares amendments to the State Plumbing Code.

Grade A milk supplies are inspected and their sanitary quality certified to the State Department of Agriculture and to other states where shipped.

An advisory service is offered on control of occupational diseases caused by industrial operations. The division cooperates with the federal government and with other state agencies in studies of air pollution and potential hazards resulting from exposures to radioactive materials.

An important service of the Health Department is the registration, collection, preservation and certification of records of birth, death, fetal death, marriage and divorce and activities related to those records and functions. The Division of Vital Statistics annually receives about 130,000 records to tabulate, analyze and publish.

The licenses of approximately 4,400 Iowa barbers and 11,784 cosmetologists are annually renewed through the Health Department. In addition, the Division of Barbering annually licenses 2,125 barber shops and the Division of Cosmetology does the same for 20 cosmetology schools. Sanitary inspections are made regularly of all barber shops and beauty salons.

The Division of Licensure maintains a permanent registry for licenses. Applications for examination and licenses are received for the Boards of Examiners for Medicine, Osteopathy, Chiropractic, Podiatry, Optometry, Dentists and Dental Hygiene, Embalming and Funeral Directors and Optometrists.

Health information is distributed through newspapers, radio, television, films, conferences, exhibits, lectures and other media. The Division of Health Education cooperates with other divisions, regional health services and county and city health departments to develop health programs in schools, communities, county and state organizations.

Members of Boards of Examiners

Terms expire year indicated

Barber Board—Leslie Jones, Burlington, 1962; Clarence E. Wright, Sioux City, 1963; A. E. Morehouse, Cedar Rapids, 1964.

Chiropractic Board—Raymond L. Deming, Dubuque, 1962; H. T. Opsahl, Des Moines, 1963; Geo. T. Lammers, Iowa Falls, 1964.

Cosmetology Board—Mona K. Burke, DeWitt, 1962; Mrs. Catherine Murray, Chariton, 1963; Mrs. Lucille Nielsen, Mason City, 1964.

Dental Board—A. E. Meswarb, D.D.S., Cedar Falls, 1962; Philip A. Hahn, D.D.S., Burlington, 1963; A. M. Idema, D.D.S., Sheldon, 1964; Morris B. Katzoff, D.D.S., Cedar Rapids, 1965; LeRoy N. Larson, D.D.S., Fort Dodge, 1966.

Funeral Directors and Embalmers Board—Joseph M. Conley, Des Moines, 1962; Cecil Goettsch, Monticello, 1963; James Vander Ploeg, Sheldon, 1964.

Medical Board—H. E. Farnsworth, M.D., Storm Lake, 1963; J. W. Billingsley, M.D., Newton, 1964; George H. Scanlon, M.D., Iowa City, 1965; Frank R. Peterson, M.D., Cedar Rapids, 1966; Frank C. Coleman, M.D., Des Moines, 1967.

Optometry Board—John E. Martin, O. D., Carroll, 1962; James C. Manville, O.D., Cedar Rapids, 1963; Alfred Klein, O.D., Spirit Lake, 1964.

Osteopathy Board—R. B. Anderson, D.O., Sioux City, 1962; George W. Sutton, D.O., Mt. Pleasant, 1963; Lydia T. Jordan, D.O., 1964.

Podiatry Board—Vaughan E. Wicks, D.S.C., Mason City, 1962; Claude C. Reinheimer, D.S.C., Newton, 1963; E. S. Thompson, D.S.C., Davenport, 1964.

State Advisory Council for Hospitals and Related Facilities

Terms expire year indicated

James A. Anderson, B.A., Ft. Dodge, 1964; Louis B. Blair, B.A., Cedar Rapids, 1963; Leon A. Bondi, B.A., Davenport, 1962; Benjamin F. Carter, Jr., B.A., Forest City, 1965; Wendell L. Downing, LeMars, 1962; B. D. Fickess, R.N., B.A., Nevada, 1965; Mrs. Marjory Field, Waterloo, 1962; Mrs. James Henderson, Waterloo, 1963; Merrill E. Hunt, Des Moines, 1964; C. N. Hyatt, Jr., M.D., Corydon, 1964; R. N. Larimer, M.D., Sioux City, 1963; Samuel Leinbach, M.D., Belmond, 1965; Marian Maschmann, Ottumwa, 1962; Floyd W. Pillars, D.D.S., Des Moines, 1963; John Schwartz, Sr., D.O., Des Moines, 1965; Mrs. Jay S. Tone, Jr., Des Moines, 1964; H. B. Willard, D. O., Manchester, 1963; Edmund G. Zimmerer, M.D., Chairman Ex-Officio.

State Hospital Licensing Board

Terms expire year indicated

James A. Anderson, B.A., Ft. Dodge, 1964; Louis B. Blair, B.A., Cedar Rapids, 1963; Leon A. Bondi, B.A., Davenport, 1962; B. D. Fickess, R.N., B.A., Nevada, 1965; John Schwartz, Sr., D.O., Des Moines, 1965.

Commission on Alcoholism

Terms expire year indicated

Dr. R. C. King, Clinton, 1963; Senator Earl Elijah, Clarence, 1963; Judge Louis Fautsch, Dubuque, 1963; Charles Niles, Anamosa, 1963; Dr. Leo Sedlacek, Cedar Rapids, 1965; Robert Hickie, Waverly, 1965; Judge Ray Harrison, Des Moines, 1965; Rev. Newton Moats, Des Moines, 1965; Dr. Edmund G. Zimmerer, Ex-Officio.

PHARMACY EXAMINERS

(Office located on third floor of Capitol Building)

Appointed by the Governor. Term three years.

W. J. BOORTZ, Council Bluffs; term expires June 30, 1964.
 OSCAR E. JOHNSON, Kanawha; term expires June 30, 1962.
 C. B. CALDWELL, Pella; term expires June 30, 1963.
 J. F. RABE, Cass County, Secretary.

The advisory board of the Iowa Pharmaceutical Association annually recommends to the governor a list of six persons for appointment (Code of Iowa, 1954, section 147.12), who have the qualifications prescribed for examiners of the profession, and the governor in making the appointment to the board shall select one of the persons so named. Confirmation by the senate is not required.

It is the duty of the pharmacy examiners to enforce the laws governing the uniform narcotics act which controls the use of morphine, cocaine, marijuana, and other narcotic drugs of both illegal and legal distribution.

It is the duty of the board to enforce the drug store licensing act. The original retail drug license and wholesale drug license fee is \$25; the renewal fee is \$15.

It is the duty of the board to enforce the laws governing the sale and distribution of drugs for the licensing of pharmacists. The examination fee is \$10. A record is kept of all pharmacists licensed and a fee of \$5 is required each year for the renewal of certificates; \$2.50 of this amount is retained by the pharmacy department and \$2.50 is remitted to the treasurer of the Iowa Pharmaceutical Association. Itinerant vendors of medicines are licensed by the department and the license fee is \$50 per year.

NURSE EXAMINERS

Appointed by the Governor. Term of Five Years.

HAZEL BUHRMAN, R.N., Knoxville; term expires June 30, 1962.

ETTA RASMUSSEN, R.N., Iowa City; term expires June 30, 1964.

E. FRANCES STONEY, R.N., Burlington; term expires June 30, 1963.

LOIS THOMAS, R.N., Marshalltown; term expires June 30, 1965.

SISTER MARY ANNETTA (Moloney), R.N., Iowa City; term expires June 30, 1966.

VERA M. SAGE, R.N., Des Moines; Executive Secretary.

RUTH BINDER, R.N., Des Moines; Assistant Executive Secretary.

The Iowa Board of Nurse Examiners was made a department separate from the State Department of Health by S. F. 50, passed by the Forty-sixth General Assembly and became effective upon publication. The board gives examinations and issues licenses to two classifications of nurses: 1. registered nurse; 2. licensed practical nurse. Examinations are held semi-annually in Des Moines.

The examination fee is \$10; endorsement fee \$10; certification fee \$5, and annual renewal of license \$2.

Through the executive secretary, the board keeps records pertaining to the licensing of nurses in the state, receives all applications for licensure, collects all fees and issues all licenses.

It is the duty of the board to enforce the laws governing the practice of nursing in this state.

Since 1907, when the first regulatory measure affecting the practice of nursing in Iowa was enacted, 33,689 nurses have become registered, giving them the right to use the title Registered Nurse. At the close of the 1961 fiscal year 22,105 registered nurses had renewed their licenses.

Since 1949, when regulatory measures were enacted pertaining to the practice of practical nursing, 2,660 individuals have qualified to use the title Licensed Practical Nurse in Iowa. At the close of the 1961 fiscal year 2,063 licensed practical nurses had renewed their licenses.

The board sets minimum standards for the 24 schools of professional nursing and the eight schools of practical nursing. Schools of nursing are usually visited annually by a representative of the board.

WATCHMAKERS' BOARD

JOSEPH P. DAVIS, Des Moines; term expires June 30, 1962.

W. O. HERTEEN, Iowa City; term expires June 30, 1962.

JAMES R. WILLIAMS, Storm Lake; term expires June 30, 1964.

ELDON L. SCOTT, Pocahontas; term expires June 30, 1963.

JAMES L. WILLIS, Centerville; term expires June 30, 1963.

RAY A. WILEY, Des Moines, Executive Secretary, 507 Flynn Building.

The Fifty-first General Assembly created a watchmakers' board to register all persons or firms engaged in watchmaking or repair. Members of the board are paid \$10 per day during sessions of the board, with maximum compensation of \$300 a year. They are required by law to meet at least once every six months.

IOWA STATE HIGHWAY COMMISSION

(Offices at Ames, Iowa)

Term Four Years

HOWARD B. HELSCHER, Linn County, Democrat; term expires June 30, 1965.**ROBERT KEIR**, Clay County, Republican; term expires June 30, 1963.**WILLIAM H. NICHOLAS**, Cerro Gordo County, Republican; term expires June 30, 1963.**EVERETT L. SHOCKEY**, Pottawattamie County, Democrat; term expires June 30, 1965.**JO. S. STONG**, Van Buren County, Republican; term expires June 30, 1963.**HELSCHER, Howard B., Cedar Rapids**
Linn County
Democrat**Member, State Highway Commission**

Born Nov. 22, 1904, at Keota, Keokuk County, Iowa. Graduated Keota High School, 1922. B.A. Degree (cum laude), Coe College, 1927. Entered real estate business in 1927 with the Hedges Company (secretary-treasurer since 1944). President and treasurer of Hedges' Associates, Inc., since 1960. Past director of Iowa Real Estate Association; past president of Cedar Rapids Real Estate Board; committee on real estate economics of National Association of Real Estate Boards. Married Gladys Eggers, Cedar Rapids, Sept. 1, 1934; daughter, Mary, student at Lawrence College, Appleton, Wis. Past president of Coe College Alumni Association (Distinguished Alumnus Award, 1955). Former trustee of Coe College. Life member, Iowa State Historical Society. Member Rotary Club; St. Paul's Methodist Church, Cedar Rapids; board of assessment and review, Cedar Rapids, since 1947; major street committee of City Plan Commission; senior member, Society of Residential Appraisers.

NICHOLAS, William H., Clear Lake
Cerro Gordo County
Republican**Member, State Highway Commission**

Born on a farm in Butler County, Iowa, Oct. 10, 1892. Son of William A. and Elizabeth H. Nicholas. Graduate of Bristow High School. Taught school in Butler County for five years. Attended Iowa State Teachers College. County recorder of Butler County 1916 to 1924. Served in Navy in World War I. Established Mason City Hatchery in 1926 and Turkey Unlimited in Cerro Gordo County in 1929. Extensive livestock feeder, turkey raiser and producer and farmer. Now owns and operates Nicholas Turkey Farm & Hatchery, Clear Lake. Member of the Methodist Church of Clear Lake, Masonic Lodge, Eastern Star, Scottish Rite 32nd Degree Mason, Shrine, American Legion, Veterans of World War I. Married Viola Folkers, Allison, Iowa, in 1922. Father of three children—Mrs. Harold Dukes (Idella), William L. and Mrs. Edward Schick (Bonnie), all of Mason City and Clear Lake. Associated with him are his son, William L., and two sons-in-law, Harold Dukes and Edward Schick. Has nine grandchildren. Member of 52nd and 52nd Extra General Assemblies, elected Lieutenant Governor of Iowa in 1950 and 1956. Appointed to Iowa State Highway Commission July 1, 1959, for four year term.

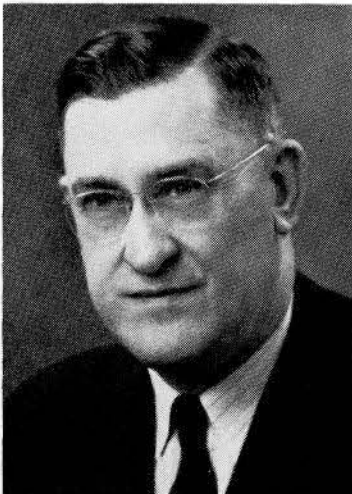

STONG, Jo. S., Keosauqua**Van Buren County**

Republican

Member, State Highway Commission

Born Pittsburg, Iowa, Sept. 12, 1903, son of Benjamin J. and Ada Duffield Stong. Attended Keosauqua public schools and Drake University, graduating 1926 with LL.B. degree. Served as councilman, mayor, Keosauqua, Iowa. County attorney, Van Buren County. Chairman, board of trustees Van Buren County Memorial Hospital 1946 to date. Director Farmers State Bank, Keosauqua, and Iowa State Bank, Stockport, Iowa. Board of Counsellors, Drake University Law School. Chairman of board of Van Buren Foundation. Member board of trustees of American Humanities Foundation. Regional chairman, Region VIII (Iowa, Missouri, Kansas, Colorado, Nebraska, Wyoming), Boy Scouts of America, and member National executive board, B.S.A. Former regional director, Iowa War Finance Committee. \$1.00 a year man, U. S. Treasury Dept. Past Pres. Rotary Club, Commercial Club of Keosauqua. Member Masons, Ottumwa Country Club, Congregational Church. Named by Governor Loveless to Iowa Highway Commission. Hobbies: Other peoples' children via Boy Scouts; golf, hunting.

**KEIR, Robert, Spencer, Clay County**

Republican

Member, State Highway Commission

Born in Sac County, Iowa, June 6, 1905. Graduated from Sac City High School and Iowa State University, class of 1927. Engaged in farming since 1933, owning and operating farm in Clay County. Married Lana Peeso of Spencer in 1935. Mrs. Keir passed away in 1960. Four children: Richard, twins Wendell and Kendall, and a daughter Heidi. Active in Farm Bureau, president of Clay County Farm Bureau for three years. Director of Clay County Fair for many years, president since 1956. Active in Methodist Church. First elected to Senate in 1940. Re-elected in 1944. Appointed as member of Highway Commission in 1949. Served until 1955 and re-appointed in 1961.

**SHOCKEY, Everett L., Council Bluffs****Pottawattamie County**

Democrat

Member, State Highway Commission

Born in Belle Fourche, S. D., April 14, 1916. Attended high school at Lead, S. D. Graduated from the University of Colorado with B.A. degree in Economics and Political Science. Was pilot in the Royal Air Force and the U. S. Navy during World War II with the rank of Lt. Commander. Married Betty Ross of Oakland, Iowa, and they have five children, three boys and two girls. Member of the Congregational Church. Member of the school board. Past President of Council Bluffs Chamber of Commerce, served as trustee of Jennie Emundson Hospital, Congregational Church. Served as director of Pottawattamie Red Cross, Sertoma Club and Elks Country Club. Home address: 300 Fifth Avenue, Council Bluffs, Phone 32-32612. Business address: Council Bluffs Savings Bank, where he is trust officer, Phone 32-37544.





**CLAUSON, L. M., Ames, Story County
Chief Engineer**

Born Nov. 18, 1901 in Crawford County, Iowa. Attended the public schools in Kiron and graduated from Iowa State University in 1925 with a Bachelor of Science degree. Joined Highway Commission forces 1925 as a research assistant. Held positions of materials inspector, district materials engineer, assistant laboratory chief of the Ames Materials Department, director of secondary road surfacing problems, assistant materials engineer, secondary road engineer, deputy chief engineer. Appointed chief engineer Feb. 1, 1960. Member of the Iowa State Board of Engineering Examiners; member of Iowa Engineering Society and past president in 1957; member Story County Engineers Club and National Society of Professional Engineers. Committee member of Highway Research Board, National Academy of Science; American Road Builders Association; and Iowa Research Board. Clauson is married and has three children.

History and Development of State Highway Commission

The law creating a state highway commission in Iowa was adopted by the general assembly in 1904. That law stated that Iowa State College should act as a state highway commission. Acting under this law, the state board of education appointed Dean Anson Marston of the engineering division, and Dean Charles F. Curtis of the agricultural department of Iowa State College as the directors of the commission. Thomas H. MacDonald was appointed by the directors as secretary and engineer for the commission. The duties of the commission at that time were to make investigations and studies of highway conditions and to advise local authorities with respect to highway improvements.

This organization continued until 1913, when the Thirty-fifth General Assembly passed an act creating a state highway commission of three members and separated the commission from Iowa State College. The commission was composed of the dean of engineering and one member appointed from each political party.

In 1927 the general assembly passed an act, which now appears as chapter 307 of the Code of 1958, creating a state highway commission of five members, all to be appointed by the governor, not more than three of whom could be from the same political party.

The law of 1927 placed the primary road system under the direct control and supervision of the state highway commission. Thomas H. MacDonald, who became secretary and engineer of the highway commission in 1904, was designated as chief engineer of the highway commission in 1913 and continued in that capacity until 1919, when he resigned and F. R. White was appointed to the position.

E. F. Koch was appointed chief engineer in October, 1952, upon the retirement of Mr. White.

When Mr. Koch resigned on March 31, 1954, John G. Butter was named chief engineer. He served until his retirement, February 1, 1960, when L. M. Clauson was appointed chief engineer.

Organization of State Highway Commission

In August, 1959, the highway commission adopted a new organization plan. Under this plan, put into operation on Feb. 1, 1960, the functions,

duties, and personnel of the commission were centralized under three divisions. These divisions are Engineering, Planning and Services, each headed by an engineer.

An outline of the organization of the Highway Commission showing division and department heads follows:

OFFICE OF THE CHIEF ENGINEER

Chief Engineer, L. M. Clauson, Ames.

Deputy Chief Engineer, R. M. Tutton, Ames.

Consulting Engineer, John G. Butter, Ames.

LEGAL DEPARTMENT

Special Assistant to the Attorney General, C. J. Lyman, Ames.

DIVISION OF ENGINEERING

Engineering Director, A. F. Faul, Ames.

Design Department, Donald E. McLean, Ames.

Assistants, Kenneth P. McLaughlin, Road Engineer, Ames.

Charles A. Pestotnik, Bridge Engineer, Ames.

Materials Department, Thomas E. McElherne, Ames.

Assistants, Clarence DeYoung, Assistant Materials Engr., Ames.

J. W. Johnson, Testing Engineer, Ames.

Right of Way Department, E. V. John, Ames.

Assistants, James L. Stober, Assistant Right of Way Engr., Ames.

H. A. Heverly, Special Assistant, Des Moines Freeway, Des Moines.

Construction Department, W. W. Wickham, Ames.

Assistant, A. M. Hensing, Assistant Construction Engr., Ames.

Maintenance Department, R. C. Boyd, Ames.

Assistant, Foster Smiley, Ames.

DIVISION OF PLANNING

Engineer of Planning, Carl F. Schach, Ames.

Traffic and Highway Planning Department, Howard E. Gunnerson, Ames.

Assistants, Eugene Mills, Highway Planning Engineer, Ames.

C. S. Carmean, Traffic Engineer, Ames.

Secondary Road Department, Melvin B. Larsen, Ames.

Assistant, Robert I. Bortle, Ames.

Urban Department, C. B. Anderson, Ames.

Assistant, Stanley L. Ring, Ames.

Highway Research Department, Stephen E. Roberts, Director, Ames.

DIVISION OF SERVICES

Engineer of Services, James F. Hoag, Ames.

Property and Equipment Section, George Dunlap, Ames.

Assistant, C. H. Kies, Purchasing Agent, Ames.

Accounting Section, J. Edward Judge, Assistant Auditor, Ames.

Virgil R. Raymond, Assistant Auditor, Ames.

Information Section, Olav Smedal, Director, Ames.

Personnel Section, Donald W. Zierath, Personnel Engineer, Ames.

DISTRICT OFFICES

- District No. 1. Steiner Silence, District Engineer, Ames.
- District No. 2. G. H. Doty, District Engineer, Mason City.
- District No. 3. Joseph L. Holdefer, District Engineer, Sioux City.
- District No. 4. Robert H. Given, District Engineer, Council Bluffs.
- District No. 5. Virgil Butler, District Engineer, Fairfield.
- District No. 6. Van R. Snyder, District Engineer, Cedar Rapids.

Outline of State Highway Commission Work

The commission is charged with all matters pertaining to the expenditure of state and federal funds for the improvement and maintenance of primary highways, including Interstate. It must conduct the affairs of the organization, interpret and apply the directives set forth by the statutes, make policy, control and direct, through the office of the Chief Engineer, the activities and duties of the highway commission staff.

The Highway Commission's duties are five-fold:

First: Plan, design, build and maintain all primary roads.

Second: Mark and sign primary roads for safe operation.

Third: Cooperate with county authorities in approving plans and contracts for secondary road construction.

Fourth: Approve budgets for secondary roads.

Fifth: Provide engineering assistance to other state departments.

Commission meetings are held every two weeks at the main office headquarters in Ames. Commission members transact necessary business and the chief engineer, as secretary, keeps official minutes, which are preserved as public records. All business meetings are conducted under the "open door policy."

The commission is responsible for all construction and maintenance work on the primary road system. It conducts surveys, prepares plans and specifications, purchases right of way, lets contracts and supervises the construction work. It has charge of the expenditure of all federal aid road funds allotted to the State of Iowa. After the road is built, it must be maintained year-round throughout its existence.

The highway commission employs uniformed officers to enforce laws with reference to size, weight, registration and load of vehicles operated on the primary highways of Iowa. Their duties and functions are entirely apart from those of the Iowa Highway Patrol, a division of the department of public safety.

In addition to the commission's duties of full control over the operation of primary roads, the statutes impose the duties of joint control with the 99 county boards of supervisors over the construction of the farm to market road system. Statutes provide for the cooperation with the boards of supervisors for joint control of the farm to market fund, because federal law requires that the secondary federal aid fund be administered by the state. All farm to market programs and projects are initiated by the various boards of supervisors for work in their respective counties. The highway commission has no authority to originate these programs or projects, but action by the counties is subject to commission approval.

Location of farm to market projects, preparing necessary plans and supervising construction is the responsibility of each county, subject to approval of the commission.

Iowa law also requires the commission to approve secondary road budgets, construction programs, and contracts for construction of roads and bridges when the cost of the work is estimated to be \$5,000 or more. The commission must also furnish standards of design for roads and bridges, and advise secondary road officials on special road problems.

Further assistance to the counties is furnished through inspection service for materials, and conducting instructional schools for secondary road officials.

The 58th General Assembly of Iowa required the Highway Commission to provide for construction and maintenance of all state park roads, and institutional roads, stipulating that the cost would be paid from the primary road fund. On January 1, 1960, these roads totaled 249 miles. Expenditures for their maintenance for fiscal 1959-60 was \$117,779.77.

STATE BOARD OF ENGINEERING EXAMINERS

(Office located in the office of Secretary of the Executive Council)

Term four years. Appointed by the Governor.

JOSEPH M. DEAN, Des Moines; term expires June 30, 1965.

MARVIN O. KRUSE, Spencer; term expires June 30, 1963.

C. J. POSEY, Iowa City; term expires June 30, 1965.

RALPH H. WALLACE, Mason City; term expires June 30, 1963.

L. M. CLAUSON, Ames; term expires June 30, 1963.

GARY S. GILL, Des Moines, Executive Council Secretary.

The state board of engineering examiners was created by the Thirty-eighth General Assembly in 1919. No person can practice professional engineering or land surveying without first being registered with this board. The board meets from time to time and conducts examinations of applicants for registration.

The law provides that the membership of the board shall consist of five members who shall be appointed by the governor. Each member of the board shall be a professional engineer at least 35 years of age and shall have been a resident of this state for at least three years immediately preceding his appointment and shall have had at least ten years active practice preceding his appointment and during such time shall have had charge of engineering work as principal or assistant for at least two years, and shall be a member in good standing of a recognized state or national engineering society. No two members of said board shall be from the same branch of the profession of engineering.

STATE HOUSE TELEPHONE EXCHANGE

(Located on ground floor, State Office Building)

Mrs. Catherine Hydeman, Chief Telephone Operator

Working under the executive council, this department handles local and long distance calls for the capitol building, State office building, Historical building, Old Amos Hiatt building and Office and Laboratory building.

Among the hundreds of calls answered daily are inquiries concerning various functions of departments, personnel, hours of operation and so forth. During legislative sessions and time for filing income tax returns, a very heavy increase is noted in both local and long distance calls.

IOWA STATE DEPARTMENT OF HISTORY AND ARCHIVES **State Historical Building**

East 12th and Grand Avenue, Des Moines

Curator is selected by Board of Trustees—the Governor, a member of the Supreme Court and the Superintendent of Public Instruction.



MUSGROVE, Jack W., Curator

Born Oct. 20, 1914, at Iowa City, son of Leo and Mary Musgrove. Educated in the public schools of Iowa City and the State University of Iowa. Specializing in natural science, history and museum methods. Married Mary E. Roberts, 1940; one daughter, Jean. Joined the staff of the Department in 1938 as museum assistant, later museum director. Served as staff ornithologist, National School of Wildlife Protection, McGregor, Iowa, 1939 and 1940. Author of "Waterfowl in Iowa," contributor to several books and author of many articles in the fields of history, natural history, and outdoor sports. Lecturer and wildlife photographer; recognized authority on many phases of Iowa history and natural history. Active as Boy Scout counsellor. Member of American Ornithologists' Union, Outdoor Writers' Association of America, and many other organizations in fields allied to science, wildlife, conservation and natural history; Episcopal church; Masonic orders.

MILDRED E. WILSON, Librarian, Historical Library.

FRANCIS N. MEEK, Librarian, Newspaper Division.

FLEMING C. FRAKER, Editor, Annals of Iowa.

BERTHA M. KURTH, Census Department

WILLIAM A. DANNER, Archivist, Department of Archives.

FREDRICK E. VOITEL, Administrative Assistant.

RICHARD D. BOYT, Museum Director.

The State Historical Department was organized in 1892 by Charles Aldrich. The State Historical Building was erected in 1898, and an addition in 1908. The department was reorganized in 1939 as the Iowa State Department of History and Archives.

The chief purpose of the department is the preservation of Iowa history from earliest geological time through the days of the Indians, the coming of the pioneers, to the present; to bring this history to life and make it available to the people of Iowa.

Following its founding, the Iowa Historical Department quickly became an important part of the educational and cultural activities of the state. From a small beginning the department has grown until it now overflows the original building and the addition. The Kasson Memorial Building, a block away, was purchased to serve as a workshop for the archivist and provide storage for the state archives.

Here is a unique and unrivaled institution in which all Iowa takes pride; its people visit both individually and in groups for conducted tours; its doors are open every day. Here the people of the state can see how the Iowa of today arose from the Iowa of yesterday; how the land, mines, quarries, rocks, and minerals came to be; how the Indian lived before the coming of the white man; how the pioneer changed the face of the land and the way of life. Here too are many sources of reference on Iowa history, ranging from newspapers to manuscripts, including books and census records; here are the state archives, readily available to officials of the state and to serious students of Iowa history.

In the museum is a wide range of exhibits. Displayed are tools, utensils and implements used by Iowa pioneers to conquer the wilderness; there is a collection tracing the history of pioneer transportation, including horse drawn vehicles and early automobiles; pioneer agri-

cultural implements and many household articles from the time of the very earliest settlers. There is a fine collection of Kentucky rifles, both flintlock and percussion, as well as many other early firearms. The extensive G.A.R. collection, including portraits of all past commanders, is now housed in the Historical Museum.

Indian history of Iowa is traced from the time of the mound builders, to modern times; many ancient Indian artifacts are on display along with an unusually fine collection of modern Indian materials including bead work, canoes, and wickiup.

Iowa's geology is represented by rock samples and fossils from every formation of the state, covering a billion years of geologic time. There is an outstanding exhibit of fossil crinoids from LeGrand, an area known throughout the world for the fine specimens which have come from it.

Many study collections are of interest and use to the citizens of the state—a large collection of maps of Iowa and of the country as a whole; an extensive collection of Iowa wildlife, many of which are record specimens; specimens of mounted birds and animals, some of which were common in pioneer days but are gone from the state today; the beautiful and elaborate silver service of the Battleship Iowa; a collection of photographs of people and places of historic interest, many of them the only pictures available. In addition many thousands of items are catalogued and stored for future display, and the collection is constantly growing.

In connection with the museum, the department maintains guided tour service for school groups, approximately 1500 annually, covering all phases of history and natural history, and at all levels, from kindergarten through college; each group is given a special tour, depending on the age of the students and the subject they are studying. The museum serves as an "identification bureau" for all manner of objects of natural and historic interest which citizens, teachers, and students bring in.

The Department has a large collection of autograph letters and papers of authors, explorers and statesmen, including several letters signed by Abraham Lincoln. On this foundation has been built the manuscript division, used for research by historians from all over North America.

On the shelves of the Historical Library are approximately 50,000 books by Iowa authors or about Iowa, Iowa state and county histories, family records and references for research in genealogy.

The census department is used in establishing records of birth and genealogy and in many cases can supply the only records of birth and residence available to many citizens.

The Newspaper division receives all the leading daily and weekly newspapers in the state, adding them to a systematic collection which dates back to the very earliest newspapers published in Iowa. These publications are an invaluable source for the historian and the growing file of present day papers is part of the Department's work of recording history day by day. All current newspapers are now preserved in permanent form on microfilm.

Portraits of many outstanding Iowans hang in the portrait gallery. A War History division contains many manuscripts, reports, official publications, enlistment records and other materials pertaining to Iowa's participation in six great wars.

The Annals of Iowa, a historical magazine issued quarterly, contains interpretive studies and articles on the history of the state.

The Iowa public archives comprise more than 35 million items beginning with the territorial government, all catalogued, so as to be readily available when needed by state officials or for historical research.

The Department also has jurisdiction over all monuments and mementos on the State House grounds.

All these divisions of the Department contribute to realization of its objectives, to preserve the history of the state of Iowa and make it readily available to the citizens of the state.

STATE HISTORICAL SOCIETY OF IOWA

Iowa City

WILLIAM R. HART, President.

WILL J. HAYEK, Treasurer.

DR. WILLIAM J. PETERSEN, Iowa City, Superintendent.

**PETERSEN, William J., Superintendent**

William J. Petersen was born in Dubuque, Iowa, Jan. 30, 1901. He was educated in the Dubuque public schools, received his B.A. from the University of Dubuque in 1926, his M.A. from the University of Iowa in 1927 and his Ph.D. from the same school in 1930. He was appointed research associate in the State Historical Society of Iowa in 1930 and became superintendent in 1947. In 1937 he married Bessie Rasmus. Dr. Petersen is the author of several books and almost 300 articles on Iowa history. He has taught the course in Iowa history in the University of Iowa since 1930.

Board of Curators

Elected by the Society—Dr. Henry Moershel, Amana; Sutherland Dows, Cedar Rapids; William R. Hart, Iowa City; L. R. McKee, Muscatine; John Mohl, Bettendorf; Ingalls Swisher, Iowa City; James Nesmith, Iowa City; W. Howard Smith, Cedar Rapids; and James E. Stronks, Iowa City.

Appointed by the Governor—Dale Ahern, Decorah; Mrs. Margaret Hinderman, Washington; Eugene Garbee, Fayette; Mrs. Ruth Hollingshead, Albia; William D. Houlette, Des Moines; Jesse E. Marshall, Sioux City; F. V. Maytum, Spirit Lake; William Ferguson, Glidden; and Mrs. Otha Wearin, Hastings.

Organized in February, 1857, its purposes are to preserve the history of Iowa and further its dissemination among the people of the state.

In fulfillment of these purposes a permanent program of activities has been gradually developed and put into execution. This includes (1) the discovery, collection and preservation of materials of Iowa history; (2) research in the field of Iowa history; (3) publication of the materials of Iowa history; (4) dissemination of the materials of Iowa history through public depositories and members. The society publishes a monthly magazine, *The Palimpsest*, and a quarterly magazine, the *Iowa Journal of History*. In addition, it issues numerous books on the political, social, economic and religious history of Iowa. It has published seven volumes on the *Messages and Proclamations of the Governors of Iowa*, six volumes in the *Applied History Series* dealing with the state, county and local government. Among the better known books are Mrs. Shambaugh's *Amana That Was and Amana That Is*, Gingerich's *The Mennonites in Iowa*, Swisher's *Iowa—Land of Many Mills*, Petersen's *Steamboating on the Upper Mississippi and Iowa—The Rivers of Her Valleys*, Richman's *Ioway to Iowa*, and Cole's *Iowa Through the Years and I Remember, I Remember*. Books recently published include Galland's *Iowa Emigrant* (reprint), Ross's *Iowa Agriculture*, Petersen's *Iowa History Reference Guide*, Scholl's *Arnewood—The Story of an Iowa Dairyman*, Nollen's *Grinnell College*, Younger's *John A. Kasson*, Sage's *William Boyd Allison*, Newhall's *A Glimpse of Iowa in 1846* (reprint), and Ross's *Jonathan Prentiss Dolliver*.

The library of the society now includes about 109,000 titles. It also contains over 10,000 volumes of newspapers. In addition, hundreds of volumes of Iowa newspapers are preserved on microfilm.

IOWA INDUSTRIAL COMMISSIONER

(Workmen's Compensation Service)

Office Fifth Floor State Office Building

WARREN L. HUEBNER, Commissioner; term expires June 30, 1967.

CHARLES H. GREENLEY, Deputy Commissioner.

HARRY W. DAHL, Deputy Commissioner.

HUEBNER, Warren L., Des Moines

Republican

Industrial Commissioner

Born in Denver, Colorado. Education, Iowa Wesleyan College A.B. 1917, State University of Iowa Law College 1917-18, Drake University LL.B. 1927. Admitted to bar, 1925. Married Enid Beman, Oska-loosa, Iowa, July 12, 1923. One son, Jack, and a nephew, C. Edwin Beman III, reared from birth. Served as deputy to Secretaries of State W. C. Ramsay, Ed M. Smith and G. C. Greenwalt, 1927-31. Appointed acting secretary of state by governor during vacancy caused by death of W. C. Ramsay. Appointed superintendent of securities, 1931. Entered practice of law, 1933, as member of firm, Huebner & Huebner, Des Moines. Attorney and secretary of Board of Control of State Institutions, 1940-1951. Appointed deputy industrial commissioner of Iowa, 1951-1961. Served in World War I, member of American Legion, 40 and 8, state and local bar associations, Beta Theta Pi, social fraternity, Phi Alpha Delta, law fraternity, Iota Phi, honorary scholastic fraternity, Masonic Order, Consistory, and Methodist Church. In Who's Who.

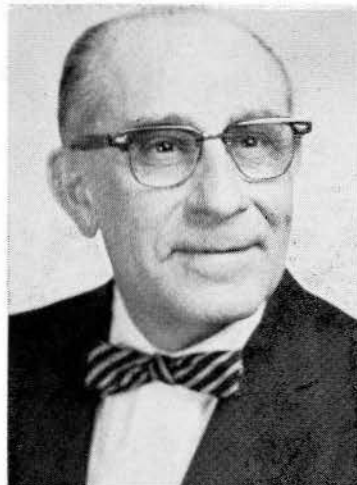

The Workmen's Compensation Law was enacted by the Thirty-fifth General Assembly in 1913. Iowa was one of the first states to provide compensation benefits for injuries sustained by industrial workers. Succeeding legislatures have made many changes and increased benefits. The Fifty-first General Assembly established a second injury fund for the benefit of veterans who were maimed by loss of members, making it possible for an employer to hire a maimed veteran without taking undue risk. The Fifty-second General Assembly enacted an occupational disease law. Reports of all industrial injuries resulting in disability for more than seven days or death are required to be made to the industrial commissioner. Settlement agreements are submitted for his approval. In the event an amicable settlement is not reached an arbitration hearing before a deputy commissioner or arbitration commission is held in the county where the injury occurred and the claimant, employer or insurance carrier may appeal to the commissioner. Review hearings are held in the commissioner's office and an appeal may be taken to the district court of the county where the injury occurred.

COMMISSIONER OF INSURANCE

(Office located on the ground floor State Office Building)

Term, four years. Appointed by the Governor

Term expires June 30, 1963

WILLIAM E. TIMMONS, Dubuque County, Insurance Commissioner.**WILLIAM M. SHEEHAN**, Polk County, First Deputy Commissioner.**E. ARNOLD SMITH**, Polk County, Second Deputy.**VINTON S. NUTT**, Polk County, Chief Examiner.**ROBERT L. WALTERS**, Polk County, Superintendent of Securities.**TIMMONS, William E., Dubuque**
Democrat**Insurance Commissioner**

Born at Stanley, Wis., son of William J. and Rose Timmons; educated at parochial and public high schools, Stanley, Wis.; graduate, Loras College, Dubuque, Iowa, A.B. 1948; graduate, Georgetown University, Washington, D. C., LL.B. 1950; admitted to Iowa bar February, 1951; entered general practice of law, Dubuque, Iowa, 1951; first assistant county attorney, Dubuque County, six years. Member of Roman Catholic Church, Iowa State Bar Association, American Bar Association, Dubuque County Bar Association, Knights of Columbus, Elks Club, Dubuque Press and Radio Club, Northeast Iowa Peace Officers Association, and American Legion; member of Governor's Commission on Human Relations 1957-1959. Married Virginia McCann of Dubuque, Iowa, in September, 1948. Six children, two sons and four daughters. Served in Army Air Force during World War II, attached to 20th Air Corps in Mariana Islands, December, 1942 to February, 1946. Chairman, Zone Four, National Association of Insurance Commissioners; chairman, subcommittee of Life Committee of NAIC; member of Accident and Health, Blanks, Examinations, Life, and Rates and Rating Organizations Committees of NAIC; member of subcommittee of Laws and Legislation Committee of NAIC.

The office of commissioner of insurance, as the executive head of the insurance department of Iowa, was created by chapter 146, of the laws of the Thirty-fifth General Assembly (1913) and the first commissioner took office July 1, 1914. Previous to that time, the supervision of insurance had been under the direction of the auditor of state.

The commissioner of insurance has general control, supervision, and direction over all insurance business transacted in the state, and is charged with the responsibility of enforcing the laws of the state relating to insurance.

Under the law, all securities in which the reserves of Iowa life insurance companies are invested are required to be deposited with the commissioner and complete records are kept showing each item on deposit at all times. The amount of approved securities representing these and other incidental deposits in the hands of the commissioner on Dec. 31, 1960, was \$2,139,696,768.62.

The commissioner supervises all transactions relating to the organization, reorganization, liquidation and dissolution of domestic insurance corporations. He supervises the sale in the state of all stock or other evidences of interest either by domestic or foreign insurance companies. He is the statutory receiver in the event of liquidation of any Iowa insurance company.

All foreign companies, as well as all local companies, must, before engaging in the insurance business in this state, obtain a certificate of

authority from the commissioner of insurance. These certificates expire annually on April 1, and action is taken on their renewals after analysis of complete financial statements filed covering the condition of the company as of the previous year end. All insurance agents must likewise obtain individual licenses to solicit business. In 1960 there were 901 insurance companies authorized to do business in the state, and approximately 100,000 individual agents' licenses were issued.

A state statute requires insurance companies to file all rates with the insurance commissioner for approval, and a rating division has been set up with the insurance department to handle rate filings together with supporting statistical information. There are approximately 1,200 filings per month.

The commissioner conducts examinations of all domestic insurance organizations every three years. He may also make an examination of any foreign insurance company authorized or seeking to be authorized to do business within the state. All policy forms used by any company within the state are required to be approved by the department.

Securities Department

The state securities laws, designed to protect the Iowa investing public through regulation of securities dealers and qualification of securities offered for sale, are administered by the commissioner of insurance.

The volume of business handled by the securities division has nearly doubled in the past two years.

The commissioner also has jurisdiction over the sale of stock on the installment plan and sale of memberships or certificates of membership entitling the holder thereof to purchase merchandise, materials or services on a discount or cost-plus basis.

IOWA DEVELOPMENT COMMISSION

(200 Jewett Building, Des Moines)

Appointed by the Governor

L. P. BOUDEAUX, Cedar Rapids, Chairman; term expires June 30, 1962.
JAMES A. FLANAGAN, Boone; term expires June 30, 1965.
ELMER LINDHART, Humboldt; term expires June 30, 1963.
HANS MORGAN, Clarinda; term expires June 30, 1964.
KENNETH ROBINSON, Bayard; term expires June 30, 1962.
T. JOE SMITH, Council Bluffs; term expires June 30, 1963.
RICHARD O. WILSON, Clinton; term expires June 30, 1964.

STOREY, Edgar B., Des Moines

Director, Iowa Development Commission

Born in Des Moines, Iowa, Sept. 27, 1913. Educated in Des Moines public schools, attended the University of Washington in Seattle, and Drake University in Des Moines, majoring in economics and social sciences. Prior to his appointment with the commission, was area control supervisor at Solar Aircraft in Des Moines; in business for himself in sales of office systems and equipment; served as chief, price action branch of the Economic Stabilization Agency; and was president of Zaisers, Inc., in Des Moines. Had four years of active duty during World War II as a captain in the U. S. Army. Married Mildred Peacock of Lenox, Iowa, and they have two children. Appointed director Nov. 16, 1957.



Legislative Members

Senator ROBERT R. RIGLER, New Hampton; term expires 1963.

Senator EDWARD A. WEARIN, Red Oak; term expires 1963.

Representative KATHERINE M. FALVEY, Albia; term expires 1963.

Representative PERCIE E. VAN ALSTINE, Gilmore City; term expires 1963.

Purpose of the Iowa Development Commission

The activities of the Iowa Development Commission are centered on achieving and maintaining in the state an economy diversified between industry and agriculture, and within industry itself. Iowa's rich soil has been and will always remain one of the mainstays of the state's economic life; its industrial assets—location, transportation facilities, natural resources, productive labor force, governmental climate, and others—have become recognized throughout the nation as conducive to the profitable operation of manufacturing facilities. It is the function of the development commission to present these assets to industry, to assist manufacturers presently located in the state, to help Iowa advance in the field of agriculture, and to make known the state's widespread recreational, cultural, and historical resources.

Records of Iowa's accomplishments in agriculture and assessments of its assets in industrial development, together with evaluation of changing conditions which affect the state's economic future, are maintained by the commission through its department of research and statistics.

The industrial promotion department and industrial relations department devote themselves to the attraction of new industries and to assisting those firms already operating in Iowa. These departments work closely with chambers of commerce and local development groups to create a favorable industrial climate. Assistance to communities and to industry is rendered in the fields of community education, financing and promotion. Close liaison is maintained at the executive level with manufacturing firms throughout the nation, with management consulting firms and with all organizations interested in industrial development.

The responsibility for creating favorable public opinion for Iowa, recognition of its agricultural accomplishments, and for developing an awareness in the nation of Iowa's cultural, social and economic advantages lies with the department of education and publications. The commission uses all available media—newspapers, magazines, radio, television, periodicals and business publications—to get the story of Iowa across to the public. The department of education and publications is also responsible for publication of travel and tourist guides and for providing information on the state to educational publications such as encyclopedias and school book publishers. The department also lends its cooperation to other state agencies in preparing publications for distribution to the general public. Requests for information of various types about Iowa number approximately 100,000 annually.

Through its department of planning, the development commission administers the federal planning assistance program and assists communities and counties in setting out comprehensive programs for their future growth. The program covers land use, road use, community facilities, public improvements, zoning and subdivision regulation. The planning department also aids communities in selection and development of industrial sites, on request.

Because of Iowa's agricultural heritage and the state's tremendous farm resources, the commission staff includes an agricultural engineer, whose task it is to seek a closer liaison between industry and agriculture, to promote greater utilization of agricultural products by manufacturing concerns, and to keep abreast of developments in both fields which could favorably affect the economic welfare of the state.

BUREAU OF LABOR

Commissioner appointed by the Governor.

Term two years. Expires June 30, 1963.

(Office located on fourth floor Office and Laboratory Building)

DAILY, Clarence D., Polk County

Commissioner of Labor

Republican

Born at Burlington, Iowa, April 23, 1907, and attended high school there. Graduated from Hemphill Diesel Engineering School, Chicago. Track foreman C. B. & Q. Railroad 1927 to 1931. Employed, The Hubinger Company, Keokuk, 1933-49, as plant worker, relief foreman and the last three years as shift power plant engineer. Business agent Local No. 6, A.F. of Grain Millers Int. Union, Clinton, Iowa, 1949-55. Personnel manager, Bookey Packing Company, Des Moines 1955-61. Over 20 years in labor negotiations and employees' problems, for various unions. Member Christian Church, Masons and V.F.W. In Navy (Seabees) two years, 16 months in South Pacific. Member Clinton City Planning Commission 4 years and on Keokuk city school board one term. Married Nina J. LaPorte of Keokuk, in 1930. Daughter, Judith, graduated from Grand View College, Des Moines, and son Daniel K. attending Weeks Junior High, Des Moines. Appointed by Governor Erbe for two years beginning July 1, 1961.



The office of Labor Commissioner was created by the Twentieth General Assembly in 1884.

Under the provisions of law, the commissioner is also a member of the board of vocational education and rehabilitation, and the employment agency commission. The commissioner is executive secretary of the employment agency commission.

The bureau is responsible for the enforcement of laws relating to health and safety, child labor, passenger and freight elevators, installation and inspection of steam boilers, generators and superheaters, private employment agencies, arbitration and conciliation, and industrial accidents for reinspection and statistical purposes.

Eight factory inspectors devote full time to inspection of factories, mills, work shops, theatres, buildings, public buildings, passenger and freight elevators, private employment agencies and general employment conditions. The law requires that one of the inspectors shall be a woman who shall give special attention to places employing women and children. The chief boiler inspector for the state works under the commissioner and is responsible for the inspection of all boilers over 15 pounds pressure.

Since July of 1949 the bureau has dropped its publication "Iowa Employment Survey" because of the duplication with the report of the Iowa Employment Security Commission. However, the Bureau undertook to publish reports on Child Labor, Apprenticeship Registration, Construction Activity, and Iowa Work Injuries. At this time monthly statistical reports are being published and distributed throughout the state to aid both labor and management.

The bureau recognizes the need for a broader survey and hopes that in the near future it will be able to furnish more extensive and pertinent information.

THE STATE LIBRARIES

A board of trustees, composed of the governor, the state superintendent of public instruction and a member of the supreme court, controls the state law library and the state medical library. The law library is located in the state house, the other in the Historical building.

STATE MEDICAL LIBRARY

(Second Floor, Historical Building)

The Iowa state medical library was established as a department of the state library in July, 1919, and became a separate library in the reorganization of the state libraries by the Forty-eighth General Assembly in 1939.

The library contains 56,000 accessioned volumes and receives 350 medical and scientific periodicals annually, having over 100,000 unbound periodicals. The main work of the medical library is its mailing service, whereby proper material is selected and placed in the mail the same day doctors request literature by mail, phone or telegram.

The library also has a small museum of old medical instruments.

THROCKMORTON, Jeannette Dean, M.D.

Polk County

State Medical Librarian



Born Jan. 26, 1883, Derby, Iowa, daughter of Thomas Morford (M.D.) and Mary Ann (Bentley) Throckmorton. Graduated from Simpson College, Ph.B. (1904); Iowa Wesleyan University, A.M. (1909); Keokuk Medical, M.D. (1907); University of Chicago, graduate (1926); Columbia University, graduate study (1925); University of Nebraska, medical department, M.D. (1910); honorary, Drake University, medical department M.D.; honorary, State University of Iowa, medical department, M.D. Was vice president, Royal Institute Public Health (London) in 1920; fellow, American College of Physicians; state society Iowa Medical Women, ex-president (1919), life member; Iowa State Medical Society (life member). Certified Medical Librarian. Has served as medical librarian of the State of Iowa since May, 1929. Married Dr. Charles N. Dean (deceased). Who's Who in American Medicine (1926); Who's Who Among Physicians and Surgeons (1938); Who's Important in Medicine (1952); Who's Who in the Central States (1947). Member of Epsilon Sigma and Methodist Church.

STATE LAW LIBRARY

(Second Floor, Capitol Building)

The Iowa state law library, with its collection of upwards of 150,000 volumes, is one of the largest and most complete law libraries in the United States.

In addition to legal reference facilities provided for the Iowa supreme court judges, attorney general and other state officials, it is used as well by attorneys and the general public.

DUNHAM, Geraldine Polk County
Acting Iowa State Law Librarian

Born in Des Moines, Iowa, daughter of Edward and Minnie Dunham. Graduate of Roosevelt high school, Des Moines, and Drake University. Employed in the Des Moines Public Library; the Iowa State Library, general division and assistant librarian in the Economics and Sociology department. Appointed to the Iowa State Law Library in August 1939, and appointed Acting Law Librarian in 1942, which position was retained for five years while the law librarian was in service. Re-appointed Acting Law Librarian in January, 1955. Member of the American Association of Law Libraries, Iowa Library Association, See Iowa First, Des Moines Art Center, Delta Gamma sorority and St. Paul's Episcopal Church.



IOWA STATE TRAVELING LIBRARY

(East Wing Historical Building)

Members of the State Traveling Library Board

RUSSELL A. SCHAAAL, Belmond, Chairman; term ends June 30, 1963.
 MRS. A. S. WENDEL, Bronson, Vice-chairman; term ends June 30, 1965.
 CLIFFORD S. THOMAS, Knoxville; term ends June 30, 1962.
 MRS. CHARLES R. GEE, Shenandoah; term ends June 30, 1964.
 MRS. J. H. JONES, Ainsworth; term ends June 30, 1966.

Members of the Staff

ERNESTINE GRAFTON, director.
 CHRISTINE COFFEY, assistant director and head of extension division.
 HELEN ATEN, head, circulation and reference division.
 Vacancy, head, technical processes division.
 ELIZABETH NEFF, adult specialist.
 LEONA FUNK, eastern state library field representative, Cedar Falls.
 ELIZABETH SMITH, north central state library field representative, Mason City.
 EDYTHE CAWTHORNE, midlwestern state library field representative, Jefferson. (Acting children's and young people's specialist.)
 VERA B. HARRIS, northeastern state library field representative, Decorah.

Book Stock: Approximately 250,000 volumes.

Phonograph Recordings: Total long playing discs, 5,141.

Films on Books, Reading, Libraries and Fine Arts.

GRAFTON, Ernestine, Des Moines
Director, Iowa State Traveling Library
and Secretary State Traveling Library
Board of Trustees



First director appointed by the new State Traveling Library board in July, 1956. Graduated from Electra High School, Texas, in 1929; B.A. from Trinity University, Waxahachie, Texas, in 1933; B.A.L.S. from University of Oklahoma, Norman, in 1934; M.A. from University of Chicago in 1940. School librarian Port Arthur, Texas, 1934-1935; reference assistant in circulation department Cincinnati public library, Ohio, 1936-1941; Tri-county librarian, Person, Caswell and Orange counties, Roxboro, North Carolina, 1941-1944 and State Extension Librarian, Virginia State Library, Richmond, 1945-1956. Secretary of A.L.A. Association of State Libraries; Member, I.L.A. Executive Board; Iowa Coordinator, A.E.A.; Iowa representative, Missouri Valley Adult Education Association; I.A.E.A. (president 1959-1960); I.A.E.A. executive board, 1960; Iowa Council for Community Improvement, executive board, 1959-; Iowa Commission for Senior Citizens, chairman Adult Education Committee; Governor's Conference on Aging, Aug. 20, 1960, chairman, Adult Education Sections; Chamber of Commerce; Des Moines Art Center; is a Presbyterian.

The Fifty-sixth General Assembly established the Iowa State Traveling Library Board of Trustees consisting of five members, who are appointed by the governor. No member of the board shall be a practicing librarian; three members may be chosen from a list submitted by the Iowa Library Association; and one member may be from a list submitted by the superintendent of public instruction. Members are appointed for terms of five years.

The board meets at least once in each quarter of each fiscal year and at the first meeting in each new year elects a chairman. Biennial reports are made to the governor.

The board of trustees is a policy making board charged with appointing a director who is responsible to the board for carrying out the functions of the library as set forth in Code Section 303.16-23. Among the functions enumerated are the following:

To give advice and counsel to all public libraries in the state and to all political subdivisions which may propose to establish libraries.

To print necessary lists and circulars of information and instruction.

To continuously survey the needs of libraries throughout the state, and to ascertain the requirements for additional libraries and for improving existing libraries to provide adequate service to all residents of the state.

To loan books and related materials to libraries, schools, colleges, universities, library associations, farmers' institutes, granges, study clubs, charitable or penal institutions, public officials and individuals without library service.

During the last biennium the Iowa State Traveling Library has grown in resources of books and staff. It is giving better service to state departments, public libraries, organizations and individuals. Greatly strengthened extension services have been provided by the field offices in Cedar Falls, Mason City and Jefferson. A strong program of state-wide library extension and improvement of local libraries has been promoted by the use of federal funds made available on a matching basis.

SCHAAL, Russell, Belmond, Chairman, Iowa State Traveling Library Board
 Term Expires June 30, 1963

Born in Sheldahl, Polk County, Iowa, March 26, 1906. Graduated from

Woodward High School. Graduated from Simpson College, Indianola, Iowa, with B.S. in Business Administration; one year post-graduate work at Harvard graduate school of business administration, Boston, Mass. Married Rita J. Lewis of Melrose, Iowa, in January, 1948. One daughter, Marietta, one son, Lewis. Operated country elevator and commercial feed yards from 1930 to 1946. Federal licensed grain inspector since 1946. Owns farm in Dallas County. Mayor, town of Woodward 1932-40. Member of Woodward school board 1940-43. Currently a member of Belmond public library board.

WENDEL, Mrs. A. S., Bronson

Vice Chairman, Iowa State Traveling Library Board

Term Expires June 30, 1966

Born in Sioux City, Iowa, where she attended public schools. A.B., University of Wisconsin. Taught English in Central High School, Sioux City for three years. Married in 1910 to Alvern S. Wendel and lives on a farm near Bronson; has four children and fourteen grandchildren. Chairman 4-H Girls' club committee for eight years. Was a Master Farm Homemaker in 1930. Helped establish the Woodbury library in 1948. Member, board of trustees since 1950. Attends the Immaculate Conception Church in Sioux City, is a member of Gamma Phi Beta, AAUW, Catholic Women's League and other local organizations.

THOMAS, Clifford S., Knoxville

Term Expires June 30, 1962

Born at Hiteman, Iowa; graduate Bussey consolidated school, Drake University B.S. in 1928 and Drake University M.S. in 1941. Athletic coach-teacher two years; superintendent of schools at Runnells consolidated, Tracy consolidated, Carlisle independent schools 21 years. Now serving as county superintendent of Marion County.

GEE, Mrs. Charles R., Shenandoah

Term Expires June 30, 1964

Born Jeanne Anderson, Aug. 21, 1925. Graduate of Shenandoah schools. Attended Nebraska Wesleyan University, Lincoln, Neb. Delta Zeta social sorority, Theta Alpha Phi, honorary drama society. Graduated Gradwohl School of Laboratory Technology, St. Louis, Mo. Interned Lutheran Hospital, St. Louis; registered medical technician. Taught bacteriology at Gradwohl. Married Charles R. Gee Dec. 7, 1947. Two children, Sally and Timothy. Member of Methodist Church, PEO, PTA, and Shenandoah Book Club.

JONES, Mrs. J. H., Ainsworth

Term Expires June 30, 1966

Born in Tama County, Iowa, and attended rural school. Graduated from Geneseo Consolidated school in Tama County. Attended Iowa State University, Ames, and graduated from State University of Iowa School of Nursing—where she continued to work. Married J. H. Jones, Ainsworth, Iowa, where they live on a farm. They have three children: Gwyneth, senior at Iowa State University; Joe, Jr., junior at Washington, Iowa, High School; Miriam, age 11, sixth grade, Crawfordville school. Member of Methodist Church of Crawfordville, secretary of Woman's Society of Christian Service, member of official board of church. Has taught Junior High Sunday School class five years. Secretary of board of trustees of Washington County Hospital, Washington, Iowa. Serving on Washington County 4-H Girls Committee. Chairman of Washington County Farm Bureau Women; also on state program planning committee of Farm Bureau. Crawford precinct committeewoman. Member of T.T.T. Society, and of State Historical Society. Former chairman of Washington County American Cancer Society. Chairman of Washington County Health Improvement Association and Congressional committeewoman, Washington County.

IOWA LIQUOR CONTROL COMMISSION

(Office located in second floor Office and Laboratory Building)

Appointed by the Governor. Term of six years.

HOMER R. ADCOCK, Polk County, Democrat; term expires June 30, 1965.

JAY C. COLBURN, Shelby County, Republican; term expires June 30, 1967.

C. J. BURRIS, Jackson County, Democrat; term expires June 30, 1963.

EARL J. BAUM, Polk County, Secretary.

The commission has sole power to buy, import and have in its possession for sale and sell liquors; to establish, maintain and discontinue state

liquor stores and special distributors in such cities and towns as deemed advisable; to rent, lease and equip any building or any land necessary to carry out the provisions of the act; to appoint necessary employees; to determine the nature, form and capacity of packages kept or sold under the act and to prescribe the labels and seals to be placed on same; to license, inspect and control the manufacture of alcoholic liquors in Iowa; and to make rules and regulations necessary for carrying out the provisions of the act.



ADCOCK, Homer R.,
Polk County
Democrat

Member, Iowa Liquor Control Commission

Born in Chariton, Iowa, Sept. 9, 1909. Educated in the schools of Chariton, Iowa. Married Miss Dorothy Warburton of Des Moines, July 15, 1931, in Des Moines. One son, Ronald, student at Colorado State College, Greeley, Colorado. One daughter, Nancy, high school student; son, David, two years old. Owned and operated real estate and building company for past 20 years. Served as Polk County Auditor from Jan. 1, 1956, to July 1, 1959. Appointed by Governor Loveless 1959 for a term of six years.



COLBURN, Jay C., Shelby County
Republican

Member, State Liquor Control Commission

Born on a farm east of Harlan, Iowa, of pioneer parents, Aug. 6, 1893. Educated in Harlan Schools and Simpson College. Married, has one son, Jay, Jr., Sacramento, Calif., in the engineering department of General Tire and Rubber (Aero-jet) where the Polaris missile is made; a daughter, Norma Gail, wife of Captain Edward Flynn of the Trans-World Airlines. A Methodist, member of the Masonic Orders, Abu Bekr Shrine of Sioux City, the Elks, and Alpha Tau Omega Fraternity. Owns and operates farms and feeds several hundred cattle and hogs each year. Served in the House of Representatives in the 49th, 50th, 50th extra, 51st, and 56th; and in the Senate in the 52nd, 52nd extra, 53rd, 54th, and the 55th sessions. Chairman of the Budget and Financial Control Committee for six years; and a member of the Tax Study Committee. From 1957 until July 1, 1961, served as deputy to the deputy director of continuity of government in the Executive Office of the President with the Office of Civil and Defense Mobilization.

BURRIS, C. J., Maquoketa
Jackson County
 Democrat

Member, State Liquor Control Commission

Born in Washington, Iowa, Dec. 23, 1905. Educated in the schools of Washington and Ainsworth, Iowa. Married Louise C. Richert of Bloomington, Ill. in Chicago, Ill., Oct. 17, 1926. One son, Attorney Douglas J. Burris, of Maquoketa, Iowa. Came to Maquoketa, Iowa, May 1, 1927. Served as deputy treasurer for two terms and as treasurer of Jackson county for three terms. Owned and operated a restaurant for 20 years. Was elected to the House of Representatives and served in the 53rd, 54th and 57th General Assemblies. Appointed by Governor Loveless, 1957, for a term of six years.



STATE OF IOWA MAIL ROOM DIVISION

Gilbert H. Randle, Sr., Superintendent

The state house mail room division has a personnel of ten employees consisting of superintendent, four meter machine operators, three clerks, one truck driver and one truck driver helper. The mail truck covers an average of 63 miles daily, making three deliveries and pick-ups to outside departmental offices.

RANDLE, Gilbert H., Des Moines
 Republican

Superintendent of Mailing Division

Born April 9, 1907, son of Paul and Minnie Randle. Educated in the Des Moines school system; special training in criminal investigation at the Institute of Applied Science, Chicago. Married Carrie Payne of Fraser, Iowa, in 1925. Father of nine children. Polk County deputy sheriff, 1942-44. September, 1944, in state house post office and presently superintendent of mails for the State Capitol and State Office Building. Member and past trustee of Maple Street Baptist Church. Organizer and past chairman of the Negro Young Republican Club of Polk County; then Fifth District Young Republican chairman; assistant state Republican chairman; assistant county chairman of Eisenhower for President; now assistant Polk County Republican chairman. Offices in the Brotherhood, Inc., Elks, Masonic Lodge, National Association for the Advancement of Colored People, Polk County Society for Crippled Children and Adults, the Iowa Employees Association and the Million Dollar Club (an organization devoted to efficient mail service). Member of Y.M.C.A.

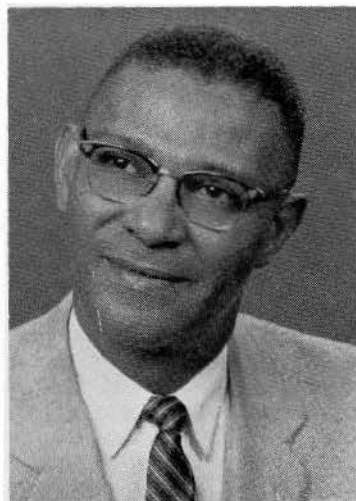

MERIT SYSTEM COUNCIL

Appointed by the Governor. Term of three years.

(Office in Insurance Exchange Building, Des Moines)

MISS HELEN G. IRWIN, Des Moines; term expires Dec. 31, 1961.

RALPH E. KITTINGER, Des Moines; term expires Dec. 31, 1963.

JOHN HARLOW, Iowa City; term expires Dec. 31, 1962.

J. H. THURAU, Director.

Participating Agencies: State and County Departments of Social Welfare; Employment Security Commission; State Department of Health; State Services for Crippled Children; Mental Health Authority; Civil Defense Administration.

The Iowa Merit System Council has been in operation since Jan. 1, 1940. The Federal Social Security Act, as amended in 1939, required each of the several states to employ personnel on the basis of merit, in order to qualify for federal funds. The Merit System Council serves as the central personnel office, and in cooperation with the participating agencies establishes a system of personnel administration based on merit principles and scientific methods governing the appointment, promotion, transfer, lay-off, removal, discipline and welfare of its civil employees.

The Merit System Council is composed of three members, appointed by the governor upon recommendation of the agencies. The regulations require that the members shall be public-spirited persons of recognized standing, of known interest in the improvement of public administration and the impartial selection of efficient government personnel. No member of the council shall have held political office or have been an officer in a political organization during the year preceding his appointment, nor shall he hold such office during his term.

It is the duty of the council to establish general policies for the administration of merit examinations and office procedures, to hear personnel appeals, to review the classification and compensation plans, and to advise with the state agencies on their revisions, to make recommendations to the agencies relative to their internal personnel practices to assure conformity with the regulations, to approve the budget to be submitted to the agencies covering costs of merit system activities, and to promote public understanding of the purposes, policies, and practices of the merit system.

It is also the duty of the council to appoint a Merit System Director, with the approval of the agencies, to advise with him in formulating procedures, and to inspect and review his activities for the purpose of assuring conformity with the regulations. The director is charged with the responsibility of developing and putting into continuous effect policies and procedures which are based on the principles requisite to merit system administration. These involve the recruitment of qualified candidates for possible public employment; the preparation, administration, and scoring of examinations; the preparation, custody, and maintenance of registers of eligibles; certification of the eligible list to the agencies as vacancies occur; maintenance of complete personnel records including appointments, salary advancements, promotions, and terminations; and auditing the payrolls to insure compliance with the regulations in all personnel actions.

Approximately 1,800 employees are covered under the system. Each employee must meet the minimum requirements, as defined in the job specification for the position he is holding, pass a practical examination for the class, be selected from among the top three individuals available on the register, normally begin employment at the first step of the range established for the class, and serve a six months probationary period. Permanent employees may be terminated only for specific cause, and have the right to appeal to the council in case they are of the opinion that any agency action has been unfair or discriminatory.

DEPARTMENT OF MINES AND MINERALS

(Office located on first floor of Amos Hiatt Building)

Appointed by the Governor. Term four years, expiring June 30, 1963.

W. DEAN AUBREY, Altoona, State Mine Inspector.

Acting Secretary, Madaline M. Cobb, Des Moines.

The operation of Iowa coal and gypsum mines is hedged by exacting laws designed for the safe operation of the mines, the safety of the workers in mines and other incidentals.

Laws provide for safeguards against fire, for adequate ventilation, for escape ways and other safety features.

The work of the inspectors consists of examination of mines and mine working conditions. Safety devices for workers, ventilation measures, escape ways, maps of mines and all regulations concerning operations of mines come in for their check.

**BOARD OF EXAMINERS FOR MINE INSPECTORS,
MINE FOREMEN AND HOISTING ENGINEERS**

(Office located in office of State Mine Inspector in Amos Hiatt Building)

Appointed by the Executive Council for a term of two years.

Terms expire June 30, 1962.

NELS GRANQUIST (Miner), Polk County, President.

J. R. HAMM (Mine Operator), Appanoose County, Secretary.

ANDREW EVERETTE ERSKINE (Miner), Wapello County.

TOM WIGNALL (Operator), Warren County.

The board of examiners must consist of two miners, two mine operators and one mining engineer. These examiners are required to have had at least five years of actual experience in their respective professions.

The examiners conduct examinations of candidates for mine inspectors, hoisting engineers and mine foremen.

IOWA NATURAL RESOURCES COUNCIL

State House, Des Moines

H. GARLAND HERSHEY, Chairman; term expires June 30, 1967.

STANLEY L. HAYNES, Vice-Chairman; term expires June 30, 1965.

CLYDE B. HIGHTSHOE, Secretary; term expires June 30, 1963.

LOUIS P. CULVER; term expires June 30, 1963.

J. ROBERT DOWNING; term expires June 30, 1963.

JOSEPH W. HOWE; term expires June 30, 1967.

WILLIAM G. MURRAY; term expires June 30, 1965.

CLIFFORD M. NASER; term expires June 30, 1967.

L. GUY YOUNG, term expires June 30, 1965.

OTHIE R. McMURRY, Director.

R. G. BULLARD, Water Commissioner.

The Iowa Natural Resources Council was created in 1949 as the agency of state government to promote the water resources policy enacted by the Fifty-third General Assembly. The act, contained in Chapter 455A, Code of Iowa, declared it to be the policy of the state to correlate and vest the powers of the state in a single agency, the Iowa Natural Resources Council, with the duty and authority to establish and enforce an appropriate comprehensive, state-wide plan for control of water and for the protection of surface and underground waters of the state.

**McMURRY, Othie R., Ankeny****Director, Iowa Natural Resources Council**

Born May 8, 1914, at Promise City, Iowa. Graduated from Promise City high school and Iowa State University, with B.S. in Agricultural Engineering, 1939. Engineer and manager of 8,000 acre farm at Shreveport, La., 1939-1940. Married Mildred Irwin, 1940; sons, Grant and Gary. Operated 380 acre farm in Sac county in 1941. Military service, October 1941 to September 1946. Two years in European theater and nine months in Pacific theater. Colonel in U.S.A.R. U. S. Soil Conservation Service, Sac City, Iowa, 1946-1951; executive secretary of State Soil Conservation Committee, 1951-57. Director of Iowa Natural Resources Council, 1957 to date. Member of Methodist church, Kiwanis, American Legion, Sportsmen's Club, Reserve Officers Association, Chamber of Commerce, Soil Conservation Society, Masonic Orders, including Shrine. Member of American Society of Agricultural Engineers; Iowa Engineering Society; Iowa Academy of Science, and Ankeny Planning and Zoning Commission. Honorary Future Farmer.

The Fifty-seventh General Assembly passed an act for the conservation and control of water resources as an amendment to Chapter 455A, confirming the fact that all waters within the state, both surface and underground, belong to the people of the state and declaring them subject to regulated use for beneficial purposes. This act became law on May 16, 1957. It is believed to be the first comprehensive water rights law to become effective in the 31 Eastern States. The enactment of this law enlarged the scope of the responsibilities of the resources council and called for the employment of a water commissioner and deputies to administer the provisions of the law.

The resources council is composed of nine members who are electors of the State of Iowa and appointed for six-year terms by the governor and confirmed by the senate. The director of the council serves as the executive officer and has charge of the work under the direction and orders of the council.

The functions and duties of the resources council include the establishment of a comprehensive state-wide program for the conservation, development and use of the waters of the state. It has been designated as the agency with which the federal government agencies carry on relations for cooperation in cases involving investigations and studies for works or improvements for navigation and flood control affecting the state. The resources council also acts as a coordinating agency for flood control and water resources projects initiated on the local or state level.

In accordance with the law, the resources council receives, reviews, and determines the issuance of approval or disapproval of orders for the erection of any structure, dam obstruction, deposit or excavation in or on any floodway and has the power to abate as a nuisance any of the foregoing which adversely affect flood control. It may also establish council floodways which are deemed reasonably required to carry and discharge the flood flows of a stream.

The water rights law establishes a permit system for regulated uses of water and assigns to the council the additional responsibility of adopting policies, rules, and regulations for administration of the program.

The law provides for the diversion, storage, or withdrawal of water from any natural watercourse, underground basin or watercourse, drain-

age ditch or settling basin for any regulated use upon compliance with the provisions of the law. Except for a few non-regulated uses, any use of 5,000 gallons or more a day is subject to regulation. Permits may be granted for any period of time not exceeding 10 years, and must be reviewed before they may be extended by the resources council. Priority is given only to the use of water for ordinary household purposes, for poultry, livestock, and domestic animals. The resources council is authorized to determine and establish an average minimum flow for a given point on a watercourse and may issue permits for beneficial use of water provided that the average minimum flow is preserved.

HERSHEY, H. Garland, Johnson County

Chairman, Iowa Natural Resources Council

Born in Lancaster County, Pennsylvania, Oct. 1, 1905. Attended the Johns Hopkins University, receiving A.B. and Ph.D. in Geology. Since 1936 has been a member of the staff of the Iowa Geological Survey and in 1947 was appointed Director and State Geologist. Married Erna M. Eybs in 1931. Two children, H. Garland, Jr., and Timothy Joseph. Fellow of the Geological Society of America, fellow of Iowa Academy of Science, member of Society of Economic Geologists, American Geophysical Union, Iowa Engineering Society, Society of Sigma Xi, vice president of National Water Conservation Conference, member of Midwestern States Flood Control Conference, consultant to Presidential Advisory Committee on Water Resources Policy (1954-55), secretary-treasurer Interstate Conference on Water Problems, vice president National Rivers and Harbors Congress, president American Association of State Geologists, 1959-60.

HAYNES, Stanley L., Cerro Gordo County

Vice-Chairman, Iowa Natural Resources Council

Born Mt. Carroll, Ill., June 11, 1894. Moved to Mason City, Iowa, 1900. Graduated Mason City schools 1912, from University of Iowa Law School to Army in 1917. Practiced law in Mason City since 1920. Married Vinee Peedan, 1918. Three children, Domini, Stanley, and William. Active in conservation studies and work since 1925. Member First Christian church, American Legion, I.O.O.F., B.P.O.E., 32nd Degree Mason, retired captain Army Air Corps. Hobbies, hunting, fishing and conservation.

HIGHTSHOE, Clyde Bates, Wapello County

Member, Iowa Natural Resources Council

Born Sept. 21, 1889, Beverly, Ill. Came to Iowa early in life with family. Graduated from Fort Madison high school in 1906, and from Iowa Wesleyan College in 1909 with Bachelor of Arts degree. Married Gretchen Steiner of Grinnell; two children, Mrs. Durward I. Dawson of Detroit, Mich., and Mrs. Halbert M. Harris, Jr., of Rochester, N. Y. Member of Beta Theta Pi social fraternity in college. Associated with the Ottumwa Courier for 38 years in both business office and news departments. Member of Ottumwa Board of Park Commissioners since 1942, chairman since July 1948. Graduate study in park administration and maintenance, admitted to American Institute of Park Executives with rating of Fellow. Member of Ottumwa Chamber of Commerce board of directors; member of First Methodist church.

CULVER, Louis P., Harrison County

Member, Iowa Natural Resources Council

Born April 15, 1903, Dunlap, Iowa. Educated in Dunlap public schools and Iowa State University. Worked for Iowa State Highway Commission; started farming near Dunlap, Iowa, in 1931. Married Ruth Smith of Estherville, Iowa, 1930. One son, Gerald G. Culver. Director on Boyer Valley Watershed Association; Western Iowa Experiment Farm, 1946-1961, and chairman of the board for five years. Township assessor since 1948; on advisory board of adult evening class; township committeeman for P.M.A., 1935-1948; Soil Conservation district commissioner, 1942-1961; regional director of State Association of Soil Conservation District Commissioners, 1951-1957. Is 32nd Degree Mason and a member of the Methodist church.

DOWNING, J. Robert, Warren County

Member, Iowa Natural Resources Council

Born Aug. 1, 1912, in Warren county. Attended Liberty Center Consolidated school and Iowa State University. Married Gladys Shoemaker of Pleasantville, Iowa, July 12, 1932. Two sons, Thomas A., recently graduated from Simpson College and owner and publisher of LaPorte City Progress Review; David R., student. Farm owner and actively engaged in operation except 1937. Supervisor for Farmers Home Administration in Monroe county, 1938; field representative for Staley Milling Co. of Kansas City, Mo., 1954; retired from farm to become field representative for Iowa Mutual

Tornado Insurance Association of Des Moines. Member Indianola Methodist church, Masonic Lodge and Eastern Star, Kiwanis Club, past member Liberty Center board of education, assistant commissioner of Warren County Soil District, and past member of Warren County Farmers Home Administration Advisory Committee.

HOWE, Joseph W., Johnson County

Member, Iowa Natural Resources Council

Born, Omaha, Neb., Jan. 19, 1902. Education: State University of Iowa, B.E., 1924; M.Sc., 1925; member Theta Tau, Tau Beta Pi, Sigma Xi, Chi Epsilon; married Luceille Dennis; children, Joseph Dennis, and Judith Annetta. Special Pollution Survey, sanitary engineer of Chicago, 1925; assistant engineer, Mississippi River Power Company, Keokuk, Iowa, 1925-27; instructor, theoretical and applied mechanics, University of Illinois, 1927-28; chief of party, U. S. Engineers Corps, flood control studies, Rock Island District, 1928; instructor, University of Illinois, 1928-29; chief of party, U. S. Engineers Corps, 1929; assistant professor, mechanics and hydraulics, University of Iowa, 1929-38; associate professor, 1938-42; professor and head of department, 1942 to date. Consulting engineer, Iowa Institute of Hydraulic Research. Summer work, 1930 to date: charge of hydraulic test, U. S. Department of Agriculture, on flow through rectangular notches, 1931; chief of party, lake location and topography survey, state of Iowa, 1933; associate engineer in charge Iowa Precipitation Studies for Iowa State Planning Board, 1934; associate engineer, Iowa Institute of Hydraulic Research, 1935; hydraulic engineer, Water Resources Reports, state of Iowa, for Iowa State Planning Board, 1936; summer staff, S.U.I., 1937 to date. Co-author with Hunter Rouse, "Basic Mechanics of Fluids," contributions to many journals; member, A.S.C.E., A.S.E.E., Iowa Engineering Society, A.A.U.P., A.G.U.

MURRAY, William G., Story County

Member, Iowa Natural Resources Council

Born in Cedar Rapids, Iowa, July 15, 1903. Graduated with B.A., Coe College, 1924. Received M.A. Harvard University, 1925, and Ph.D. University of Minnesota, 1932. Since 1927 member of Iowa State University staff in agricultural economics; from 1943-1955, head department of economics and sociology. Research director Iowa Tax Study Committee 1955-56. President American Farm Economic Association, 1947-48. Married Mildred Furniss in 1928. Three children, David, Jean and John. Member board of directors College Savings Bank, Ames, Iowa. Member board of trustees Coe College. Author of books on agricultural finance and farm appraisal. Member American Society of Farm Managers and Rural Appraisers, member of Appraisal Institute. Prepared appraisals for U. S. Department of Justice.

NASER, Clifford M., Webster County

Member, Iowa Natural Resources Council

Born Oct. 7, 1908, Corwith, Iowa. Educated in Hancock county public schools. Attended business College in Fort Dodge, Iowa. Employed in Des Moines, Iowa, and Milwaukee, Wis., before moving back to Fort Dodge in 1930 to start his own office machine business. Presently owner and operator of General Typewriter Exchange in Fort Dodge. Member of Kiwanis Club for over 20 years. Member of Izaak Walton League of America for 10 years, chapter vice president one year, president two years, state director three years, state vice president two years, 1960 state president, and immediate past president. Also member of Fort Dodge City Park Board. Married, father of four boys and two girls.

YOUNG, L. Guy, Taylor County

Member, Iowa Natural Resources Council

Born Jan. 2, 1904, Milo, Iowa, and educated in the public schools at Milo and Indianola, Iowa. B.A., Simpson College in 1926. Principal of the high school at Diagonal and Danville, Iowa, for three years. Married Margaret Ash of Bedford, Iowa. Two daughters, Mrs. Katherine L. Gates of Lynchburg, Va., and Margaret Ann Young, Cambridge, Mass. Vice-president of the Bedford Telephone Company from 1929 to 1946. Owner in 1947. Served in U. S. armed forces 1942-1946. Overseas in all theaters and separated with the rank of Lieut. Colonel. Owner and manager of Bedford Telephone Exchange in 1947. Re-entered U. S. Air Force 1947 and retired in 1957 with the rank of Colonel. Received decorations including Legion of Merit, Air Force Commendation Medal with two oak leaf clusters. Served as state examiner, auditor of state, 1933-1936. Past member of State Conservation Commission, past commander of the American Legion, Bedford Post 164, member of Masonic orders, including Shriners. Past member of Bedford city council and library board. Member of Presbyterian church. Owner and operator of farms in Taylor county.

BOARD OF PAROLE

(Office on ground floor Capitol Building)

Appointed by Governor. Term of six years.

ARNOLD UTZIG, Dubuque County, Democrat, Chairman; term expires June 30, 1963.**HAROLD L. MARTIN**, Fremont County, Democrat; term expires June 30, 1965.**WILLIAM W. PARKER**, Black Hawk County, Republican; term expires June 30, 1967.**RUSSELL W. BOBZIN**, Secretary and Director, Polk County.

The board of parole was established in 1907 by the Thirty-second General Assembly.

The board of parole is charged with the duty of investigating and studying the cases of prisoners confined in the penitentiary and the men's or women's reformatories and is authorized to release on parole any prisoner, except those sentenced for life terms, after serving the portion of the maximum time it deems proper. Parole rules are provided which must be observed by the person on parole and for the violation of which he may be remanded to prison. By statute, each member serves as chairman in the last two years of his appointment.

UTZIG, Arnold, Dubuque Democrat
Member State Board of Parole

Born in Dubuque County, Iowa, March 31, 1893, the son of John and Anna Utzig. Educated in rural and Catholic schools in Peru township. In retail shoe business for the past 33 years. Married Hilda Stieren Nov. 25, 1943. Two children, Magdalen Ann and Joseph John. Severely wounded in the St. Mihiel salient Sept. 14, 1918, and received the military decoration "The Order of the Purple Heart." Attended Iowa State University vocational training. Served as Iowa Department Commander of the Disabled American Veterans in 1934 and national committee-man; Iowa legislator from 1943 to 1959, 8 years in the house and 8 years in the senate; member of National Probation and Parole Association, American Correctional Association, and director of Central States Correctional Association. Catholic in faith. Appointed by Governor Loveless to parole board for six-year term in 1957.



MARTIN, Harold L., Hamburg Democrat
Member State Board of Parole

Born at Watertown, Wis., Dec. 27, 1908, son of Lewis M. Martin and Lulu Blanche Carey. Attended public schools in Atlantic, Simpson College at Indianola, and the University of Iowa and received LL.B. from the university in 1932. Entered practice of law at Hamburg in 1932. Served as city attorney of Hamburg, and county attorney of Fremont County. Veteran of World War II. Practicing law at Hamburg with firm of Martin & Wenger. Past president of Southwestern Iowa Bar Association. Member of Methodist Church, I.O.O.F., Masonic Lodge, Kiwanis Club, American Legion, V.F.W. and district and state bar associations. Appointed by Governor Hoegh in 1955 to fill a vacancy on the board of parole and reappointed to a full six year term in 1959 by Governor Loveless.



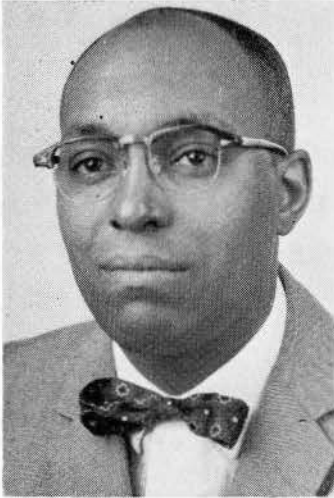

PARKER, William W., Waterloo
Republican

Member State Board of Parole

Born Oct. 9, 1919, son of Harry and Cornelia Parker. Was graduated from East Des Moines High School, received B.A. degree from Arkansas A.M. & N. College, served in the navy in World War II, received LL.B. degree from Rutgers University School of Law. Married Joan Black Nov. 15, 1953. Has three children, William Jr., Deborah Joan and Joel Alpha. Member of the Masonic Lodge, Black Hawk County Bar Association, past secretary and member of the Iowa State Bar Association, Antioch Baptist Church, board of directors and legal adviser for the Salvation Army, Heart Fund Campaign captain for three years, Mayor's Youth Advisory Committee. Served two sessions in the General Assembly Legislative Research Department.



BOBZIN, Russell W., Polk County

Secretary and Director

Born at Kellogg, Iowa, Nov. 25, 1910, son of Henry F. and Ada M. Bobzin. Graduated from Kellogg High School and American Institute of Business in Des Moines. Married Geraldine Butler. Is father of two daughters and one son; has four grandchildren. Began employment with the state board of parole Sept. 1, 1929 as reporter. Became secretary of the board and director of parole Sept. 1, 1949. Is also Iowa administrator of the Interstate Probation and Parole Compact by appointment of the governor. Is an active member of Grandview Lutheran Church, the Professional Council of the National Council on Crime and Delinquency, the American Correctional Association, president of the Central States Corrections Association, and past president of the State of Iowa Employees Association.



STATE OFFICE BUILDING

STATE PERSONNEL DIRECTOR

(Office on Ground Floor of Capitol)

Appointed by the Comptroller with approval of the Governor

Term indefinite

BILL E. ALGOOD, Fort Dodge, State Personnel Director

Born at Fort Dodge, Iowa, Aug. 27, 1925. Educated in Fort Dodge public schools and Fort Dodge Junior College. Was for 13 years in the theater business in Fort Dodge, and two years in real estate. Served in World War II with the Air Force in the Pacific theater operations. Webster County Young Republicans chairman, 1952-58. Chairman Webster County Central Committee, 1960. Sixth District chairman Young Republicans, 1960. Member of American Legion, B.P.O.E., and Junior Chamber of Commerce.

Through the personnel director, the executive council adopts and establishes a plan of classification and compensation for each position and type of employment in state government, except for positions for which the salaries of compensation are fixed by statute, and prescribes therein the necessary salary schedules, fixing a minimum and maximum for each class of employees doing the same general type of work. With the approval of the executive council, the personnel director makes such regulations and adopts such methods of qualifying employees for positions as will make the plan effective, and prescribes rules to provide for personnel administration which include rules governing appointments, promotions, demotions, transfers, separations, vacations, and sick leave as provided by law, and hours of employment. The plan adopted for personnel administration is based on merit system principles and standards.

CIVIL DEFENSE ADMINISTRATION

Appointed by the governor for a four-year term.

All terms expire June 30, 1963.

BRIG. GEN. FRANK P. WILLIAMS, Waterloo, Chairman.

MRS. ROSA CUNNINGHAM, Des Moines, Vice Chairman.

Ivan H. Goddard, Muscatine; Carl H. Hensley, Exira; Charles J. Read, Davenport; Darrell M. Hanna, Sioux City; Dr. Cameron C. Shierk, Algona; Nicholas A. Scholtus, Cedar Rapids; Arley J. Wilson, Marshalltown.

COMMISSION ON CIVIL RIGHTS

Burn Bannister	Ottumwa	Lew Warren	Oelwein
Chairman		Lawrence Carstensen	Clinton
Max R. Werling	Tipton	Dr. Edward Zerin	Des Moines
Don Petruccelli	Davenport	William E. Kerstetter	Indianola
Judge Harvey Uhlenhopp	Hampton	James B. Morris, Jr.	Des Moines
Allan Nash	Denison	J. W. Maucker	Cedar Falls
Judge T. G. Garfield	Des Moines	Drexel A. Peterson	Fort Dodge
Fred E. Morain	Jefferson	James J. Meaghan	Cedar Rapids
Ike Smalls	Des Moines	Robert G. Turnbull	Iowa City
George J. Cooper	Council Bluffs	Mrs. David Kruidenier, Jr.	
William W. Parker	Waterloo	Des Moines
Helen R. Lemme	Iowa City	Edward E. Shelton	Des Moines
Charles E. Kramer	Des Moines	Addison M. Parker	Des Moines
Phil Adler	Davenport	R. N. Potter	Hartley
Bishop Gordon V. Smith		Martin Pardekoooper, Jr.	
.....	Des Moines	Des Moines
J. B. Mincks	Ottumwa	Evan Hultman	Des Moines
Harriette J. Baum (Mrs.)		Hess T. Sears	Des Moines
.....	Manchester	Bob Rudin	Griswold
Paul Johnston	Des Moines	George Forestner	Amama
G. W. Templeton	Garner	Howard C. Buck	Melborne
Joe G. Nelson	Cherokee	Carl Hamilton	Ames
Eleanora Miller (Mrs.)	Leon	Mrs. Gertrude Stockdale	
James Schramm	Burlington	Aplington
Kate A. Goldman (Mrs.)			
.....	Des Moines		

MISSISSIPPI RIVER PARKWAY PLANNING COMMISSION

Established by House File 299, Acts of 58th General Assembly
Appointed by the Governor for Four-year Terms

Terms Expiring July 1, 1965

Charles H. Young	Muscatine	George C. Aschom	Lansing
C. E. Dove	Dubuque	James Lischer	Davenport
Mrs. Stanley Hart	Keokuk		

Terms Expiring July 1, 1963

Clarence W. Moody	Burlington	Dale E. Carrell	Keokuk
Andrew H. Dall	Clinton	Loren Hamman	St. Olaf
Walter J. Guenther	Ft. Madison		

Appointed by State Agencies and Departments

Donald Johnson, Fairfield	Soil Conservation Commission
William Petersen, Iowa City	State Historical Society
Clyde B. Hightshoe, Ottumwa	Natural Resources Council
Prof. John R. Fitzsimmons, Ames	Landscape Architecture Dept.
William H. Nicholas, Mason City	Highway Commission
George Meyer, Elkader	Conservation Commission

BOARD OF VOTING MACHINE COMMISSIONERS

This board passes on the capacity of voting machines to perform satisfactorily. Approval of this board is required before a new type of machine can be adopted.

E. S. McMILLIN, Auditor of Ottumwa County; term expires Feb. 3, 1964.

JOE H. LANE, Auditor of Clinton County; term expires Feb. 3, 1964.

STATE PRINTING BOARD

(Office located on ground floor of Capitol Building)

Ex Officio Members**C. B. AKERS**, Auditor of State.**MELVIN D. SYNHORST**, Secretary of State.**EVAN HULTMAN**, Attorney General.**Appointive Members, terms of two years.****VICTOR D. GALLO**, Strawberry Point, June 30, 1962.**J. C. MOORE**, Winterset, June 30, 1963.**Named by Printing Board****S. E. TENNANT**, Secretary of Board and Superintendent of Printing.**CARL S. BALL**, Assistant Secretary and Assistant Superintendent of Printing.

The state printing board has charge of all state printing, including printing for the three state colleges, the Highway Commission and institutions and officials outside of Des Moines. Contracts for all work and materials are let on competitive bids. The laws of the state are very explicit in directing the manner of advertising for and securing bids on all items.

TENNANT, Stanton E., Colfax

Republican

Superintendent of Printing

Born on a farm near Delphos, Iowa; graduate of the Mount Ayr High School and of the Midland Linotype School at Charles City. Apprenticeship in newspapering on the Twice a Week Press and the Record News of Mount Ayr. First job as linotype operator on the Grundy County Republican in Grundy Center. Served one year as editor and publisher of the Marble Rock Journal. Purchased the Colfax Tribune in 1920 and was its editor and publisher continuously until 1959. Recording secretary of the Iowa Press Association 1929-1954. Named a Master Editor in 1950. President of the Iowa Press Association 1956-1957. Past master of the Colfax Masonic Lodge, member Sigma Delta Chi, Colfax Chamber of Commerce, director Jasper County Fair Society, elder in Colfax Presbyterian Church. Named superintendent of printing 1959. Married Ernestena Beckman in Grundy Center in 1916. She was an active associate in the business. A son Otto A. Tennant, sales engineer with the Westinghouse Corp., a daughter-in-law Marjorie and a grandson John reside in Des Moines.

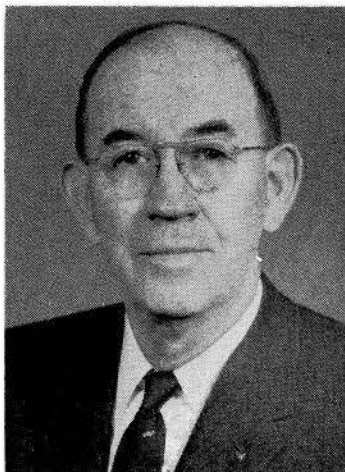

The superintendent of printing is appointed by the board and is ex officio secretary of the board and its executive officer. The law directs that the manuscript of every report or document, book, booklet, bulletin or anything to be printed shall be transmitted to the superintendent of printing as soon as it is ready for printing, and he shall edit, revise, condense and arrange the same for printing. He has the custody of and attends to the distribution and sale of the code, session laws, supreme court reports and public documents; supervises the compilation and publication of the legislative bill index, and the official register. The completed journals of the House and Senate are indexed under his supervision.



GALLO, Victor D., Strawberry Point
Democrat

Member, State Printing Board

Born April 18, 1920, Oelwein, Fayette County. Graduate Sacred Heart High School, Oelwein. Attended Loras College, Dubuque. Served in Army Air Force from 1941 to 1945. Worked on Oelwein Daily Register before becoming publisher of the Clayton County Press-Journal in Strawberry Point in 1949. Married Marilyn Miller in 1948. Five children; Katherine, Thomas, John, Mary and Matthew. Past president of the Strawberry Point Chamber of Commerce. Member of the American Legion, B.P.O.E., Sigma Delta Chi and the Catholic Church.

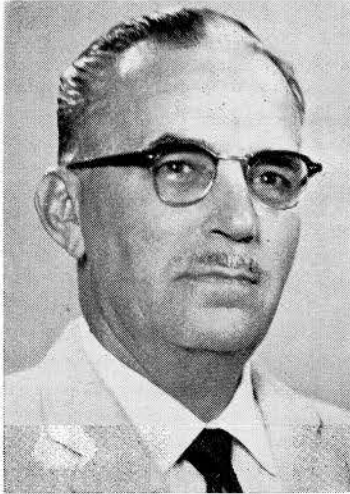

MOORE, J. C., Winterset
Republican

Member, State Printing Board

Born near Promise City, Wayne County, Iowa, May 22, 1897. Graduated from Corydon High School; attended Iowa State University, Ames. Enlisted for service in World War I April 12, 1917; 27 months in Army Air Corps (23 months in France). Member of Delta Tau Delta fraternity. Served in 46th and 47th General Assemblies as representative from Wayne County. Married Marion Smith Gorman Sept. 24, 1937. They purchased a half interest in the Winterset Madisonian that year and the remaining interests in 1953. Has served as president of the Municipal Utility trustees, on board of Madison County Memorial Hospital, president of Chamber of Commerce, Rotary Club, and trustee of Presbyterian Church. Past president of Iowa Press Association and currently a director of Weekly Newspapers, Inc., a New York corporation owned by the National Editorial Association. An adopted son, John E. Gorman, is associated with him in the newspaper. Four grandchildren.

Centralized Printing Division

Kenneth L. Widener, Director

By act of the 55th General Assembly, under S. F. 377, there was established a centralized printing department, to operate under the control of the State Printing Board. Multilith machines that had been located in the several state offices were assembled in a room on the ground floor of the state office building, for printing of work to be produced for short runs and quick service. Paper and envelope supplies were transferred from the executive council to be distributed as requisitioned, on signed orders from each department.

Superintendents of Printing

Under Authority of Act of the 39th General Assembly

ROBERT HENDERSON—May, 1921-March, 1933.

CHARLES D. O'DONNELL—March, 1933-September, 1935.

TOM J. WHITE—September, 1935-December, 1938.

DAVID K. BROWN—January, 1939-March, 1941.

L. M. SHAW—March, 1941-August, 1942.

SHERMAN W. NEEDHAM—September, 1942-January, 1959.

STANTON E. TENNANT—February, 1959- —

Printing Expense of State Departments

For the biennial period ending June 30, 1960, the following printing for state departments cleared through the State Printing Board office:

Accountancy Board	\$ 1,726.69
Adjutant General	11,645.73
Aeronautics Commission	9,090.63
Agriculture:	
General	37,587.11
Animal Industry	12,425.16
Beef Producers Association	320.52
Commercial Feeds	9,612.89
Dairy Industry	1,180.11
Entomology	43.33
Fertilizer	1,281.50
Hotel and Restaurant	173.01
Marketing Division	3.99
Sheep Breeders' Association	37.51
Soil Conservation	11,083.82
Swine Producers' Association	509.70
Vegetable Growers' Association	160.00
Architectural Examiners	794.69
Attorney General	6,138.74
*Law Brief Printing	2,143.90
Auditor of State	18,567.78
Banking Department	7,505.18
Blind, Commission for	1,606.41
Car Dispatcher	7,568.75
Civil Defense	874.76
Commerce Commission	17,373.13
Comptroller	49,725.37
Conservation Commission	102,673.10
Control, Board of	11,342.14
Custodian, Superintendent Buildings and Grounds	598.67
Educational Agency	53.97
Employment Security	84,677.13
I. O. A. S. I.	698.25
I. P. E. R. S.	7,264.53
Merit System Council	2,988.92
Engineering Examiners	4,160.98
Executive Council	1,567.71
Fair Board	2,675.25
†State Fair Printing under Code Sec. 173.16	40,697.88
Geological Survey	500.65
Governor's Office	6,982.76
Health:	
General	42,619.34
Basic Science	301.21
Maternal and Child Health	468.41
Mental Health	1,810.49
Highway Commission	203,706.99
History and Archives	4,445.41
Horticulture	86.34
Industrial Commissioner	4,806.75
Insurance	20,495.71
Iowa Development Commission	22,235.56
Iowa School for the Deaf	2,958.77
Iowa Training School for Boys	20,452.42
Iowa State Penitentiary	3,500.52
Iowa State Men's Reformatory	2,564.10
Iowa State University, Ames, Iowa	301,047.44
Iowa State Teachers College	99,364.55
Korean War Veterans	710.14
Labor Bureau	2,800.26
Legislative Research Bureau	1,745.42

* Code Sec. 19.10—Court costs paid by the Executive Council.

† The State Fair Board Contracts the State Fair printing under Code Section 173.16.

Legislature:	
General Assembly	20,931.35
House	98,779.28
Senate	74,122.72
Legislative Committees:	
Highway Commission--Freeway	38.92
Highway Study Committee	185.98
Higher Education Study Committee	38.25
Public Assistance Study Committee	80.82
Library:	
Law	144.75
Medical	386.44
Traveling	4,588.17
Liquor Control Commission	115,635.94
Mine Inspectors	350.49
Natural Resources Council	6,283.87
Nurse Examiners	1,689.96
Parole Board	2,229.73
Pharmacy Examiners	2,888.48
Pioneer Lawmakers	16.47
Printing Board	13,686.02
Academy of Science Report	14,071.34
Centralized Printing Division	208.75
"Iowa Welcomes You"	15,111.92
Letting Notices	1,595.00
Official Register	31,042.61
Public Instruction	71,082.92
Surplus Property	36.03
Public Safety:	
Administration	19,076.88
Bureau of Investigation	2,939.63
Dealers' License	894.87
Drivers' License	22,225.83
Fire Marshal	3,447.95
Highway Patrol	12,417.64
Motor Vehicle Division	71,328.60
Radio Communication	448.82
Safety Education	1,931.38
Safety Responsibility and Accident	31,363.98
Real Estate Commission	7,501.14
Reciprocity Board	3,065.43
Regents, Board of	5,220.13
Secretary of State	10,382.15
Iowa Service Men's Ballot Commission	330.47
Social Welfare	51,824.85
Spanish War Veterans	587.69
State University of Iowa, Iowa City, Iowa	326,225.28
Supreme Court	184.82
Clerk of Supreme Court	828.04
Judicial Department Statistician	1,608.25
Supreme Court Reporter and Code Editor:	
General	63.80
Iowa Reports -- 249 -- 250	22,064.27
Iowa Departmental Rules 1958 Supplement	798.63
Session Laws of the 58th General Assembly	16,628.14
Annotations to the Code, Volume V No. 1	4,218.44
Tax Commission:	
General	37,093.73
Cigarette and Beer	2,402.62
Cigarette Stamps	69,826.98
Income	112,531.04
Inheritance	5,518.97
Permit Board	1,997.43
Property	20,516.27
Retail Sales and Use Tax	25,930.06
Treasurer of State:	
General	2,959.27
Gasoline Tax and Refund	36,929.71
Veterans' Farm Training	986.86
Vocational Education	5,111.45

Vocational Rehabilitation	4,558.29
Watchmakers' Board	230.49
World War I and II Service Board	570.96
Total.....	\$2,633,159.73

Previous Reports

By act of the Thirty-ninth General Assembly, the State Printing Board was organized on May 5, 1921. Biennial reports available show totals as follows:

June 1912	\$142,416	June 1942	\$ 966,536
June 1914	172,250	June 1944	1,006,175
June 1916	161,232	June 1946	1,093,346
June 1918	133,977	June 1948	1,604,237
June 1920	188,772	June 1950	1,984,604
June 1932	519,829	June 1952	1,951,505
June 1934	540,653	June 1954	2,193,888
June 1936	723,287	June 1956	2,143,689
June 1938	779,917	June 1958	2,595,876
June 1960	\$2,633,159.73		

DEPARTMENT OF PUBLIC SAFETY

(Office located on first floor of State Office Building)

Commissioner appointed by the Governor. Term four years

Term expires June 30, 1963

CARL H. PESCH, Commissioner of Public Safety.

A. RICHARD TOW, Deputy Commissioner.

PESCH, Carl H., Des Moines
Republican

Commissioner of Public Safety

Carl H. Pesch, 31, was appointed Commissioner, Iowa Department of Public Safety, Jan. 23, 1961, by Governor Norman Erbe. Pesch was born in Mt. Pleasant, Iowa, July 25, 1929. He attended elementary and high school in Rowan, and was graduated from Iowa State Teachers College in 1950. After a semester at Jefferson, Iowa, High School as an industrial arts teacher, Pesch served in the United States Army from 1951 to 1953, including 11 months in combat areas in Korea. He entered the State University College of Law in 1955 and was graduated with a J.D. degree in 1958. In the same year he was appointed assistant attorney general assigned to the public safety department and, later, to the state board of control. Married and the father of one daughter, Pesch is a member of the American Bar Association and the Iowa State Bar Association.

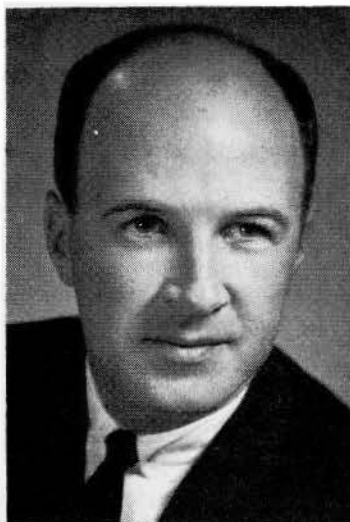

Duties of State Department of Public Safety

The Iowa State Department of Public Safety was created by the Forty-eighth General Assembly (1939) by consolidating several departments and divisions under one executive designated as Commissioner of Public Safety. The purpose of this consolidation was to facilitate coordination among enforcement agencies and safety organizations on all levels of government within Iowa. Today, the State Department of Public Safety includes the following divisions:

Division of Highway Safety Patrol

DAVID G. HERRICK, Cass County, Colonel.

The Iowa Highway Safety Patrol was created by the Forty-sixth General Assembly (1935) and brought to its present strength of 300 uniformed members by the Fifty-eighth General Assembly (1959).

The duties of the Highway Patrol are to enforce all motor vehicle laws, to exercise general police powers (with restrictions stated in Chapter 80, Code of Iowa, 1958); to investigate serious traffic accidents occurring on the highways; to conduct hearings in connection with the suspension of operators' and chauffeurs' licenses; and to conduct examinations and issue drivers' licenses. Lt. Colonel James Machholz is first assistant chief, and Major Howard Miller is second assistant chief of the Patrol.

Criminal Investigation Division

TILLMAN A. THOMPSON, Wright County, Chief.

The Criminal Investigation Division is a service organization to which county and municipal enforcement agencies may come for assistance in difficult criminal investigations. The division also is responsible for certain matters relating to the internal security of the State of Iowa. In addition, the division is called upon to investigate matters involved in the functioning of state government, and to co-operate with elective and appointive officials in such investigations. The division is not, however, a local policing unit.

The division is divided into an investigative section, an identification section, and a technical laboratory. The investigative section assigns special agents to work with local peace officers who have requested assistance in specific criminal cases. The identification section is a storehouse of information, including fingerprints, criminal records, photographs and other information necessary to effective criminal law enforcement. The technical laboratory is a modern crime laboratory which includes the scientific equipment and the technicians necessary to criminal investigation and crime prevention.

Division of Radio Communications

BOYD F. PORTER, Polk County, Director.

This division is responsible for providing radio communications for the Iowa Highway Safety Patrol, the Criminal Investigation Division, and other state agencies. Services and facilities of this division, through the Police Radio Network, also are available to all county and municipal enforcement agencies, to State and Federal Offices of Civil Defense, and for interstate police communication.

The division operates on a 24-hour daily basis through nine police radio stations located at Des Moines, Cedar Falls, Storm Lake, Atlantic, Fairfield, Maquoketa, Belmond, Cedar Rapids and Denison, and through automatic repeater stations at Ladora, Van Wert, Calmar, Burlington, Lake Park, Merrill and Glenwood.

Division of Fire Protection and Investigation

ED J. HERRON, Linn County, Fire Marshal.

The duties of this division are to enforce all state laws relating to arson, to investigate causes of fires, and to promote fire safety and prevention through education. The division is charged with enforcing all laws, and rules and regulations of the State Department of Public Safety, relating to the transportation, storage and handling of flammable liquids, liquefied petroleum gas, and explosives. In addition, this division is responsible for enforcement of laws and regulations pertaining to fire safety, equipment, design and exit in buildings where the public congregates.

Division of Motor Vehicle Registration

JOHN F. CARLSON, Polk County, Director.

This division has direct jurisdiction over the licensing and titling of motor vehicles, official vehicles, and nonresident vehicles, and also over the issuing of licenses to itinerant merchants. The division maintains complete records of all motor vehicle licenses and titles issued and of revenue collected. With certain exceptions, all revenue collected from issuance of motor vehicle registrations and titles goes to the state's road use tax fund.

Division of Motor Vehicle Dealers' License

D. H. DAY, Franklin County, Director.

It is the responsibility of this division to prevent fraud in the sale of motor vehicles at retail in Iowa, and to prevent irresponsible persons from engaging in the retail sale of motor vehicles. In addition, the division administers the dealers disclosure law. All expenses of this division are paid out of a fund which accrues from the licensing and transfers of licenses of motor vehicle dealers.

Safety Responsibility and Drivers' License Division

BARRY MINEAR, Polk County, Director.

Administration of the Financial and Safety Responsibility Law and of the point system are responsibilities of this division. The division maintains cumulative records of accidents and convictions of traffic law violations on all licensed drivers. On the basis of these records, court recommendations or other evidence, it is the duty of this division to re-examine or interview drivers, issue warning letters or probationary agreements, or to suspend or revoke drivers' licenses. A research and statistics section of this division collects and analyzes accident and enforcement information for the guidance of the various public safety programs that are within the responsibility of the safety department.

Division of Safety Education

WILLIAM BURNETT, Cerro Gordo County, Director.

The purpose of this division is to promote highway safety through its own programs of public information and education, and to co-operate with official and private organizations working toward the same goal. This division carries out its work through lectures, film showings, demonstrations, and issuance of material to all media of public information. This division maintains a film library and exchange service, and stocks safety material from official and private sources. Fieldmen serve as contact and technical service personnel to schools and club and civic organizations in the promotion of driver education and other traffic safety programs.

ADVISORY INVESTMENT BOARD**Iowa Public Employees' Retirement System****Term Six Years**

GEORGE FOERSTNER, Amana (industry); term expires June 30, 1963.

WILLIAM F. POORMAN, Des Moines (life insurance); term expires June 30, 1965.

DALE K. DEKOSTER, Waterloo (banking); term expires June 30, 1967.

The chairmen of the social security committees of the house and senate of the general assembly are ex-officio members of this board.

IOWA REAL ESTATE COMMISSION

(Office located on ground floor Capitol Building)

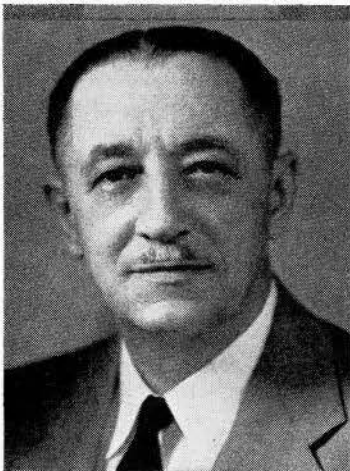
EARL A. HART, Council Bluffs, Director**MELVIN D. SYNHORST**, Secretary of State and Chairman.**GEORGE L. TOWNE**, Des Moines. Term ending June 30, 1965.**ALTON H. SANDERS**, Charles City. Term ending June 30, 1965.**STEPHEN G. DARLING**, Iowa City. Term ending June 30, 1963.**HAL H. LANG**, Sioux City. Term ending June 30, 1963.**HART, Earl A.****Pottawattamie County****Director Iowa Real Estate Commission**

Born Oct. 20, 1894, son of Francis J. and Mary Hart. Educated in Council Bluffs public schools, graduated from Abraham Lincoln high school, and attended the University of Omaha. Married Dorothy Hinkel of Council Bluffs, June 4, 1928. Father of a son, Warren E. Hart, Omaha, Neb., and daughter, Dorothy, wife of Dr. Norman R. Eade, Sacramento, Calif. Past master of Bluff City Lodge No. 71, A.F. & A.M., Council Bluffs, member of the Consistory in Omaha and Shrine at Des Moines. Past adjutant of Rainbow Post No. 2, American Legion, and past district adjutant for the 7th district. Assessor in Council Bluffs six years, and supervisor of old age assistance for Pottawattamie county nine years. Individual operator in real estate since 1914. Secretary to the late Wayne M. Ropes, secretary of state and real estate commissioner from 1943 to 1946. First director of the Iowa real estate commission effective in 1946. President, 1951, life member of the executive committee of the National Association of License Law Officials.

The first real estate license law was enacted by the 43rd General Assembly and became effective Jan. 1, 1930. The law was administered by the secretary of state, who was designated as real estate commissioner. This law was amended and revised by the 51st General Assembly and among other things provided that as of Jan. 1, 1946, the law would be administered by a five-member commission composed of the secretary of state as chairman and four additional members appointed by the governor with the approval of the Senate.

During the past ten years it has been the administrative policy of the Real Estate department to correct most of the evils in the real estate brokerage business which have developed over many years of uncontrolled practice. This has resulted in elevating the real estate business to a professional status and has tended to encourage men and women in all walks of life to enter this business where income is based on intelligence, initiative and hard work.

While the present law requires a rather complete and comprehensive written examination for all applicants it has not tended to deter or discourage the many people who are endeavoring to get into this business. During the calendar year of 1960 more than 1,000 men and women were examined and as of the end of the first quarter in 1961 nearly 7,600 licenses have been issued. The examinations are held once a month at a specific time and place set by the Commission.

The fees for a Broker's and Salesman's examination are \$10.00 and \$5.00 respectively. The same amount is charged each year for renewal of the license, which expires on Dec. 31 of the year of issuance. For the last audit period the total received from all fees amounted to \$70,400,

from which amount \$25,200 was allotted for operational expense and the balance was left in the general fund as revenue to the state. Since the first years of its operation the department has lived within its income and not required an appropriation.

The department prepares and distributes to the citizens of Iowa a Real Estate Primer which is a basis for the qualifying examination and which has been accepted and used as a textbook by many high schools, colleges and universities in Iowa and many other states. This Primer and the educational institutes held over the state each year have contributed materially in reducing law violations to a minimum and have facilitated the economical and efficient operation of the department.

The department is also required to regulate and investigate the business conduct of all real estate licensees in their relationships with the public and to hold hearings on formal complaints which contain evidence which would indicate a violation of the law.

DEPARTMENT OF SOCIAL WELFARE

(Office located on fourth floor State Office Building)

Appointed by Governor; term six years.

LAWRENCE PUTNEY, Tama County, Republican, Chairman; term expires June 30, 1967.

MARSHALL C. JEWELL, Monona County, Republican; term expires June 30, 1965.

MRS. IRENE SMITH, Wapello County, Democrat; term expires June 30, 1963.

R. H. WHITLATCH, Marion County, Secretary.

The board of social welfare was created by act of the Forty-seventh General Assembly in 1937. The Forty-eighth General Assembly amended the original law by enacting legislation relating to membership, salary, terms of office and removal from office of its members.

The board of social welfare has authority to administer state and federal funds appropriated by the federal social security law and the Iowa Legislature for old age assistance, aid to the blind, child welfare services, aid to dependent children, aid to disabled and emergency relief.

Under the terms of the law, county social welfare boards, also bipartisan, are appointed by the county boards of supervisors. The county welfare boards receive applications for assistance from needy aged, children, disabled and blind in the various counties and make recommendations for assistance to the state board. Further enactment of the Forty-eighth General Assembly provided for the administration of funds made available to the counties for emergency relief, and relating to relief labor and the powers and duties of the boards of supervisors in connection therewith. The county boards also cooperate with the state board in giving service to neglected and dependent children.

The board of social welfare is required to cooperate with the federal government according to the provisions of the federal social security law, to make reports to the federal social security board on administration of assistance, and the federal children's bureau of the U. S. department of labor on its services to children.

The division of child welfare will carry on services to children in the State of Iowa except those performed by the institutions under the jurisdiction of the board of control.



JEWELL, Marshall C., Monona County
Republican

Member, State Board of Social Welfare

Born July 9, 1910, on farm near Onawa in Monona County, Iowa. Received elementary and high school education in the Blencoe Consolidated Schools and attended business and commercial college in Omaha, Neb. Later graduated from the Hohen-schuh-Carpenter College of Embalming and Mortuary Science, St. Louis, Mo. Practiced this profession for two years in Onawa, Iowa. Member of the First Congregational Church, Masonic Lodge, and American Legion. Spent three years in United States Navy during World War II, seeing action in African and European theaters of war. Active in the State Employees' Association since its origin in 1951. Served four years as a member of the board of the State Employees' Credit Union. Member of Iowa Welfare Association and American Public Welfare Association. Married Bernadette Penne of Elgin, Neb., Sept. 22, 1941. Two sons, Charles, and Donn. Employed from Nov. 1, 1946, to May 15, 1958, by State Department of Public Instruction; during last ten years, served in capacity of State Supervisor of the Food Commodity Distribution Program. Appointed to the State Board of Social Welfare May 15, 1958.



SMITH, Mrs. Irene M., Wapello County
Democrat

Member, State Board of Social Welfare

Born in St. Joseph, Mo., June 25, 1904, moving to Wapello County, Iowa, shortly thereafter. Attended Ottumwa high school. On July 12, 1921, married Hugh B. Smith, who died Nov. 1, 1956. Mother of ten children: Hugh, Jr., of Los Angeles, Calif.; Richard; Mrs. Marian Williams and Mrs. Patricia Carr of Ottumwa; Mrs. Shirley Thorsen of LaGrange, Ill.; Robert of Kansas City, Mo.; Mrs. Phyllis Terrell of San Leandro, Calif.; William, with the United States Air Force in Hahn, Germany; and John and David at home. In 1957 received a 25-year certificate for her work in Parent-Teacher Association. Past President of the Ladies Auxiliary to the Brotherhood of Railroad Trainmen, a member of the Ottumwa Hospital Auxiliary, the Air Force Mothers' Club, and the Christian Church. Is a member of the State Board of Safety Planning. Prior to her appointment to the State Board of Social Welfare, was President of the Wapello County Democratic Women's Club and

Secretary to the Wapello County Democratic Central Committee. Served three years on the Wapello County Board of Social Welfare, holding the Chairmanship for one year. Special interests in welfare in the field of children's programs and mental health.

PUBLIC WELFARE PROGRAMS OF ASSISTANCE AND SERVICE

State-wide monthly aid to needy persons in Iowa is provided under the programs of Old-Age Assistance, Aid to Blind, Aid to Disabled, and Aid to Dependent Children. The State Department of Social Welfare also administers, through its 99 county offices, the Remedial Blind program and Child Welfare Services. It also supervises the distribution of food, made available through the United States Department of Agriculture, to the needy people of the state.

Through these programs cash payments are provided on a need basis to individuals meeting specific eligibility requirements. As of June 30, 1960, there were 33,585 recipients of Old-Age Assistance, 1,888 Aid to

Blind (including Remedial Blind) recipients, 8,945 families including 33,305 individuals receiving Aid to Dependent Children benefits, and 410 Aid to Disabled recipients. For the 12 months ending June 30, 1960, the cost of assistance payments to recipients was \$47,395,647.84; this included payments for medical care paid directly to doctors and druggists on behalf of these recipients. Of this total, approximately 64.46 percent was paid from federal funds, 29.43 percent from state funds, and 6.11 percent from county funds.

In Iowa, approximately 10.1 percent of all persons past 65 years received Old-Age Assistance. About 6,400, or approximately 19 percent of these recipients, received allowances for nursing care.

In addition to regular assistance payments the state provided funeral expenses for Old-Age Assistance recipients totalling \$338,491.53. The state and counties shared equally the \$4,505.38 approved for funerals of children in Aid to Dependent Children families. Funeral expenses for Aid to Blind recipients totaled \$6,744.16, of which the state paid three-fourths and the counties one-fourth.

The Remedial Blind program, costing \$87,806.53 for the year, provided medical and hospital services to needy individuals of all ages requiring specialized treatment to restore vision or prevent blindness. The state pays three-fourths and the counties one-fourth of the total costs.

Effective July 4, 1959, an act of the legislature placed in the hands of the department responsibility for providing general relief to Indians living in settlements within the state, and made an appropriation of state funds for this purpose.

The legislature, through the State Department of Social Welfare, has provided for its needy aged, blind, adult disabled, and dependent children families with financial assistance and services which have contributed effectively to the welfare of these economically deprived groups.

PUTNEY, Lawrence, Tama County

Republican

Member, State Board of Social Welfare

Born Nov. 3, 1899, Grundy Center, Iowa. Educated in the Cedar Falls public schools. Iowa State Teachers College, and Iowa State University. Married Geneva Eldridge; they are parents of four children, Mark, Des Moines; Mrs. Dick Secor, Omaha, Neb.; Mrs. David Tews, Lincoln, Neb., and Johnny in public school. Active in civic affairs; former mayor, councilman, chairman library board, and other activities. Retired from business in 1955. Now owns and operates several farms; actively engaged in production of registered Aberdeen Angus cattle. Member American Legion, Elks, I.O.O.F., A.F. & A.M., Iowa Consistory, El Kahir Shrine, Phi Sigma Epsilon Fraternity. Member Methodist Church. Elected in 1944 as Tama County State Representative, re-elected in 1946, 1948, 1950, and 1952. Speaker pro tempore 54th General Assembly. Elected to the Senate 1954, 1958. Member Budget and Financial Control Interim Committee past four years. Chairman Senate Appropriations Committee in the 59th General Assembly. Appointed to the State Board of Social Welfare, 1961.



STATE SOIL CONSERVATION COMMITTEE

State House, Des Moines

M. WAYNE CASEY, Peterson; term expires June 30, 1965.**FRED CHERRY**, Rowley; term expires June 30, 1967.**DONALD L. JOHNSON**, Fairfield; term expires June 30, 1965.**WENDELL PELLETT**, Atlantic; term expires June 30, 1967.**BRYAN WEBERG**, Kiron; term expires June 30, 1963.**DEAN FLOYD ANDRE**, Ames, Iowa State University; ex-officio member.**L. B. LIDDY**, Des Moines, Secretary of Agriculture; ex-officio member.**FRANK H. MENDELL**, Des Moines, State Conservationist, U. S. Soil

Conservation Service, Advisor to the Committee.

WILLIAM H. GREINER, Ankeny, Director.**RICHARD G. PRESTEMON**, Des Moines, Assistant Director.

The State Soil Conservation Committee is responsible for the administration of the State Soil Conservation Districts Law. A few of the duties of the committee include organization and supervision of soil conservation districts; supervision of soil district commissioner elections; encouragement and promotion of better soils conservation programs in soil conservation districts; dissemination of information between districts; encouragement and promotion of soil conservation watershed groups; approval or disapproval of applications for watershed assistance under the federal watershed program; coordination and cooperation between federal, state and local agencies; administration of state appropriations to soil conservation districts.



GREINER, William H., Ankeny
Director, State Soil Conservation
Committee

Born on a farm near Jefferson, Iowa, Dec. 5, 1927, son of Harry and Clara Greiner. Attended public schools of Greene county and graduated from the Jefferson high school in 1945. Attended Iowa State University and received a degree in agriculture in 1950. Served as a veterans instructor in the Jefferson public schools for two years and farmed for three years near Jefferson, carrying on a general livestock feeding and soil conservation program. Was county extension assistant during summer vacation while in college. Married Carla Jean Ferguson of Jefferson; they have two daughters, Susan, and Carol Jo. Member of Holy Trinity Lutheran church, Ankeny, Iowa; Alpha Gamma Rho Alumni Association of Des Moines; Masonic Order, Soil Conservation Society of America, and is a recipient of the Honorary Iowa Farmer Degree.

CASEY, M. Wayne, Peterson

Member, State Soil Conservation Committee

Born in Cherokee County, Iowa, Aug. 12, 1912. Attended Cherokee County rural schools, Larrabee High School and Coe College, Cedar Rapids, Iowa. Married and has three sons and one daughter. Owns and operates a farm and additional land in Buena Vista County. Has served as a soil conservation district commissioner since 1954. Member of the Little Sioux Works Committee since 1954. Chosen Outstanding District Commissioner of Iowa in 1959. Member Buena Vista County Agricultural Stabilization and Conservation Committee and has served on other county agricultural agencies. Member Masonic Lodge, Abu Bekr Shrine, and Order of Eastern Star. Serves as a 4-H club leader and is chairman of the Congregational church board, Peterson, Iowa.

CHERRY, Fred Rowley

Member, State Soil Conservation Committee

Born in Linn county, Iowa, Dec. 1, 1916. Attended schools in Buchanan county, and is a graduate of Quasqueton high school. Married and has two

daughters. Farm owner and operator in Buchanan county. Specializes in dairy cattle and hog production, also carries on beef cattle feeding enterprise. Was a district commissioner in the Buchanan County Soil Conservation District 14 years; member of State Soil Conservation Committee six years, two years as chairman; has served as regional director and vice-president of the the Iowa Association of Soil Conservation District Commissioners. Has served as secretary of the Buchanan County D.H.L.A.; president of local telephone company; chairman Rowley P.T.A.; township A.S.C. committeeman; Farm Bureau director, and president of Quasqueton High School Alumni Association. Member of the Methodist church; is a trustee and Sunday school superintendent.

JOHNSON, Donald L., Fairfield

Member, State Soil Conservation Committee

Born in Jefferson county, Iowa, Oct. 31, 1917. Attended rural school and graduated from Fairfield high school. Married Doris Ringelsbach of Fairfield in 1943 and have three children, Dian, Douglas, and Delores, living at home. Engaged in farming since 1943, and purchased home farm in 1945 where he and his family now reside. Carries out a conservation program in his farming enterprise and also is a livestock feeder. He has served as a Jefferson County Soil Conservation district commissioner for nine years, a director of the Iowa Association of Soil Conservation District Commissioners for four years, and secretary for the association two years. Was named an Iowa Master Farmer in 1959. Township trustee 12 years, township assessor three years, president of local school board, director of the Big Three Farm Service Company, 4-H Club leader, extension program planning committee, and township Farm Bureau director. President of Jefferson County Mutual Insurance Association last four years. Active member of First Lutheran church in Fairfield, secretary of the church council. Has served as Sunday school teacher and assistant Sunday school superintendent.

PELLETT, Wendell, Atlantic

Member, State Soil Conservation Committee

Born in Cass county, Iowa, March 15, 1917. Attended rural schools and graduated from Atlantic high school in 1935. Attended Iowa State University. Married Haleen Judd of Wiota, Iowa, and have two children, Karen and Ricky, both residing at home. Owns and operates a farm in Cass county near Atlantic. Member of the Methodist church, on the official board for 20 years. On township school board eight years, chairman three years. Now on Atlantic community school district board. Three years on County Farmers Home Administration board. Serving second six-year term as Cass County Soil Conservation district commissioner. One term as a regional director of the Iowa Association of Soil Conservation District Commissioners, and treasurer. Member of the Atlantic Y.M.C.A. board 10 years. Past president Atlantic Lions Club, now deputy district governor of District 9C of Lions International.

WEBERG, Bryan, Kiron

Member, State Soil Conservation Committee

Born in Crawford County, Iowa, April 1, 1896. Attended rural schools in Crawford County and graduated from Denison High School. Married and has two daughters. Owns and operates a farm near Kiron, Iowa, in Crawford County. Served on various committees including the Crawford County AAA Board; the chairman of the Crawford County War Board during World War II; County Farm Bureau president and treasurer; Crawford County Soil Conservation district commissioner and chairman of the soil district; area vice president of the Iowa Association of Soil Conservation District Commissioners. Has been active in Legion affairs including local and county commander; has worked on the Crawford County Red Cross drives; president Crawford County Fair Association; and director and president of the Farmers Lumber and Grain Company at Kiron. Past president of the Denison Kiwanis Club. Active in the Kiron Baptist Church and has served in various capacities in other local organizations and service clubs.

ANDRE, Dean Floyd, Ames

Ex-officio Member, State Soil Conservation Committee

Born in New Sharon, Iowa, Sept. 13, 1909. Graduated from Iowa State University with a B.S. degree in agronomy in 1931; M.S. in entomology in 1933, and Ph.D. in entomology and chemistry in 1936. Married Hazel May Beck in 1935. Has two daughters and one son. Assistant at Iowa State University 1932-1934; instructor of entomology and zoology in 1936 and 1938; associate entomologist United States Department of Agriculture, United States office of Experiment Stations in 1940 to 1943; professor at University of Wisconsin 1943 to 1949; director of agriculture at Iowa State University from 1949 to date. Member of Entomological Society of America, Association of Economic Entomologists, Biology Society of Washington, D. C., Phi Kappa Phi, Alpha Zeta, Sigma Xi, Gamma Delta. Author of articles and bulletins on agricultural and entomological subjects. Member of Presbyterian church.

IOWA STATE FAIR

Ex Officio Members of Fair Board

Norman A. Erbe, Governor of Iowa.....Des Moines
 James H. Hilton, President, Iowa State University.....Ames
 L. B. Liddy, Secretary of AgricultureKeosauqua

Officers

President, J. W. Cory, Jr.....Spencer
 Vice President, Lyle R. HigginsHarlan
 Secretary, L. B. Cunningham.....Des Moines
 Treasurer, Wm. HitzPolk City

District Members

First District, H. M. Duncan.....Columbus Junction
 Second District, C. J. Matthiesen.....Monticello
 Third District, C. S. Macy.....Grundy Center
 Fourth District, C. C. Wagler.....Bloomfield
 Fifth District, W. L. Yount.....Altoona
 Sixth District, J. H. NutterRockwell City
 Seventh District, W. P. Manatt.....Audubon
 Eighth District, Lloyd C. Albers.....Spirit Lake



CUNNINGHAM, L. B. (Lloyd) Secretary
Iowa State Fair Board

Born June 19, 1896, at Newell, Buena Vista county, Iowa. Graduate of Newell high school, one year at Buena Vista College at Storm Lake, two and one-half years at the State University of Iowa and a graduate of Capital City Commercial College. World War I veteran. Operated farm in Howard county, 1920-1940. Member of the Iowa State Fair Board from 1936 to 1940, when he was elected secretary. Married and has one son and two daughters. Thirty-second degree Mason, and a Shriner.

Information on State Fair

For over 100 years, the Iowa State Fair has been gaining steadily in size, prestige and public service. Today, it is nationally recognized as America's greatest agricultural and livestock fair. Situated in the heart of the world's wealthiest agricultural empire, it is the focal point each year for exhibitors of the finest livestock and farm products. In attendance, too, it stands in the front rank of the great educational and entertainment expositions on the North American continent.

The Iowa State Fair, the original "State Fair" of a best-selling novel and of two hit motion pictures, is held in Des Moines each year. It runs for 10 days, starting in late August and sometimes carrying into the first few days of September.

The livestock show, largest of its kind in America, attracts over 8,000 of the finest farm animals from 20 leading agricultural states. The 4-H and F.F.A. shows, state-wide congresses of farm young people's organizations and their livestock and projects, add to the fame of the fair. Other major educational features include the corn and small grain show, farm machinery exposition, flower and garden show, art salon, photographic salon, school exposition, women's exposition, harness and

saddle horse show, culinary and needlework departments, and the fish and game exhibit.

From the huge State Fair grandstand, one of the finest amphitheatres in the nation, fairgoers witness a varied series of spectacles and events, including national championship auto races, midwest circuit horse races, thrill day stunts, musical extravaganzas, fireworks and circus acts.

The first and second Iowa State Fairs were held in Fairfield, Iowa, in 1854 and 1855. From 1856 to 1879, the State Fair moved from city to city. It was held in Muscatine in 1856 and 1867; Oskaloosa, 1858 and 1859; Iowa City, 1860 and 1861; Dubuque, 1862 and 1863; Burlington, 1864-1866; Clinton, 1867 and 1868; Keokuk, 1869, 1870, 1874 and 1875; and Cedar Rapids, 1871, 1873 and 1876-1878.

In 1879 the State Fair moved to Des Moines to stay. In 1884 the Legislature appropriated \$50,000 to purchase a state fairgrounds, on condition that the city of Des Moines raise an equal amount for buildings and facilities. The city concurred, and Iowa thus became the second state in the Northwest to acquire a permanent site for its fair.

In 1923 the General Assembly changed the former method of fair administration by providing for an Iowa department of agriculture and a state fair board, and giving this board the duty of managing the fair and the custody of the fairgrounds. Under this law, the fair board comprises one director from each congressional district. These directors together with the president and vice president of the fair, are elected at the annual midwinter session of the state agricultural convention. Immediately after that convention, the state fair board elects its secretary and its treasurer.

All operating expense, maintenance and other costs of the fair are paid out of fair receipts, except where the Legislature may deem it advisable to make a special appropriation for such purposes. The law provides that the state will not be liable for any expenses or liabilities incurred by the fair.

Since 1902 the Legislature has appropriated \$1,130,500 for the construction of permanent buildings on the fairgrounds, purchase of additional land and for necessary improvements. In recent years, however, the State Fair has used only its own revenues for these purposes. Altogether, since 1902, the fair itself has expended \$3,755,847 for maintenance and improvements from actual profits of the fair. One of the latest major building projects financed by fair funds is the new fireproof 4-H Girls' dormitory, on which construction was begun in the spring of 1949. It was formally opened and presented to the Girls 4-H Club for their use at the 1950 Iowa State Fair. Another is the beautiful new Radio and Television Center providing studios for programs originating on the grounds as well as established programs featuring well known announcers and entertainers. This building was built and in use in 1956. Premiums, amounting to over \$190,000 a year, are also provided by the fair for winners in exhibits and contests.

How the State Fair has grown during over 100 years of progress can best be shown by comparing statistics on the first fair of 1854 with the average figures for the 1959 and 1960 fairs:

	1854 Total	1959-1960 Averages
Area of land	6 acres	378 acres
Attendance	8,500	421,494
Premiums	\$1,171	\$190,832
Livestock shown	275	7,529
Horses and mules	148	737
Cattle	69	2,288
Swine	11	2,974
Sheep	—	1,531
Poultry	27	5,170
Machinery and implement exhibitors	43	235

STATE TAX COMMISSION

Appointed by the Governor. Term of six years.

(Office located on second floor State Office Building)

ANDREW L. GEORGE, Republican, Cedar Falls, Chairman; term expires June 30, 1965.

JOHN J. O'CONNOR, Democrat, Strawberry Point; term expires June 30, 1963.

X. T. PRENTIS, Republican, Mount Ayr; term expires June 30, 1967.

JACK F. SHRIVER, Secretary, Des Moines.

GEORGE W. MURRAY, counsel, Des Moines.

Duties of State Tax Commission

The state tax commission was established in 1929 and was originally known as the state board of assessment and review. The duties of the commission as fixed by law include the supervision of the assessment system of the state, and the assessment of public utilities, including railroads, telephone and telegraph lines, pipe lines, water works, transmission lines and plants producing electricity.

In addition to these duties the commission administers the individual and corporation income tax, sales and use tax, chain store tax, cigarette tax, beer and inheritance taxes and many other minor activities.

The total collection of taxes received by the tax commission for the fiscal year ended June 30, 1960, aggregated \$142,822,511.

In addition to duties in relation to the assessment and collection of taxes, the commission also administers the provisions of the homestead credit act, under which more than 24 and three-quarter million dollars annually is now being credited upon the real estate and personal property taxes of persons entitled to homestead grants.

The tax commission also administers the military service tax credit act under which local taxing bodies are reimbursed more than one million seven hundred thousand dollars annually for losses incurred through the exemption of property owned by persons who have been in military service.

The tax commission has supervision of local property assessments. It is in charge of the general direction of county and city assessors under the law enacted by the 52nd General Assembly.

State Permit Board

Chapter 124 of the 1954 Code of Iowa, provides for the issuance of permits for the manufacture, sale and taxation of certain nonintoxicating liquor, with the provision that such fees and taxes as shall be collected under this act, accrue to the general fund of the state of Iowa. The state permit board is constituted of the chairman of the state tax commission, who is also chairman of the board, the secretary of state and the auditor of state. The board reviews the action of any governing body in any case where a hearing has been had relative to the cancellation or revocation of a permit issued under the provisions of this act.

TAX ASSESSMENTS

Chapter 427, 1958 Code of Iowa, contains provisions as to property taxable and property exempt from taxation. Section 427.13 provides that all property not specifically exempted by statute is taxable.

Personal property shall be listed and assessed each year in the name of the owner thereof on the first day of January; real estate shall be

**O'CONNOR, John J., Strawberry Point
Clayton County
Member State Tax Commission
Democrat**

Born at Oelwein, Iowa, May 17, 1914. Graduated from Sacred Heart grade and high schools, Oelwein, Iowa. Attended Loras College, Dubuque, Iowa, 1932-36 B.A. degree. Post graduate work at the Catholic University, Washington, D. C., 1936-37. Married Kathleen Cassidy 1939, has two daughters Maureen and Ellen. Presently owns and operates a hotel in Strawberry Point. Member of St. Mary's Catholic Church, Strawberry Point. Member of the Knights of Columbus 3rd and 4th degrees. Served as a member of the State Senate in the 57th and 58th General Assemblies. He was appointed by Governor Herschel C. Loveless to serve as a member of the State Tax Commission beginning July 1, 1959, and ending June 30, 1963.



**GEORGE, Andrew L., Black Hawk County
Member State Tax Commission
Republican**

Born in Haverhill, Mass., April 7, 1906. Attended grade school and high school in Cedar Falls, Iowa. After graduation from Teachers College High School he attended Iowa State Teachers College at Cedar Falls. Was for five years representative of a tobacco firm in Chicago, Ill., then traveled a five-state area for the Manhattan Brewery Company of Chicago. Returned to Iowa and spent 10 years as an athletic promoter. Married Vivien Slemen of Sioux Center, Iowa, July 1, 1938. Served with the U. S. Army in Africa, Italy, Yugoslavia and Germany in the Office of Strategic Services from 1943 to 1945. Employed by the State Tax Commission as a sales tax inspector, beginning Jan. 1, 1946. Promoted to chief regional inspector Feb. 1, 1952. Appointed to Tax Commission July 1, 1959.



**PRENTIS, X. T., Ringgold County
Member State Tax Commission
Republican**

Born Sept. 2, 1896, at Benton, Iowa. Attended public school in Ringgold County and State University of Iowa. Married Gladys Tennant. Four children: Anne Prentis Wittmann, Richard T. Prentis, Jean Prentis Reger and Raymond E. Prentis. Veteran of World War I. Member Baptist Church, Masons, Farm Bureau, Mount Ayr Library Board, American Legion and other civic organizations. Has been a business man and interested in livestock farming for many years. Served eight years in the House of Representatives; majority floor leader in the 51st General Assembly. Was in his fourth four-year term in the Iowa Senate when appointed to the tax commission. Has been a member and chairman of practically all committees, including Appropriations, Ways and Means, Tax Revision, Government Reorganization, Iowa Tax Study Committee and other interim committees. Chairman of Ways and Means Committee and ranking member of Appropriations in 59th General Assembly. Appointed by Governor Erbe for six-year term beginning July 1, 1961.

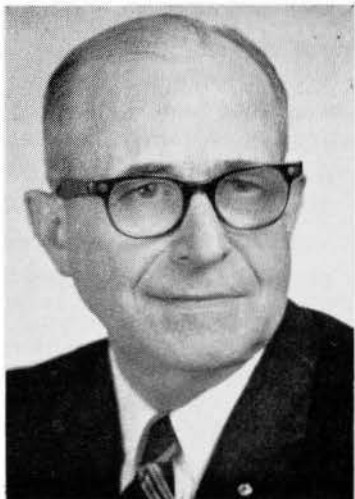

listed and valued in 1933 and every four years thereafter. (Sec. 428.4) 1961 is a regular real estate assessment year.

In each year in which real estate is not listed, all new buildings erected since the last previous assessment must be listed, and the valuation added to the valuation of the real estate on which the buildings are situated. (Sec. 428.4)

The statutes of Iowa require all property subject to taxation to be valued at its actual value, and to be assessed at sixty (60) per cent of such actual value.

There are 120 duly appointed, qualified and acting assessors in the state of Iowa, of whom 99 are county assessors and 21 are city assessors. All city and county assessors must qualify for the position by examination conducted by the state tax commission and by an examining board, and are appointed by the conference board of the city or county, as the case may be. The term of office of an assessor shall be for six (6) years.

***Sessions of Boards of Review.** The city and county boards of review shall be in session from May 1 to May 31, both inclusive, each year and shall hold as many meetings as are necessary to discharge their duties. Such boards shall hold meetings in quarters provided by the board of supervisors. The assessor shall be clerk of the board of review.

The board of review shall have the power to equalize assessments by raising or lowering the individual assessments of real property, including new buildings, personal property or moneys and credits made by the assessor. It shall also add to the assessment rolls any taxable property which has been omitted by the assessor.

Any property owner or aggrieved taxpayer who is dissatisfied with his assessment may file a protest against such assessment with the board of review on or after May 1 to and including May 20, of the year of assessment. Said protest shall be in writing and signed by the one protesting or by his duly authorized agent. Taxpayer may have an oral hearing thereon if request therefor in writing is made at the time of filing the protest. Such protest must be confined to one (1) or more of the grounds specified in the statute.

Homestead Tax Credit Law. Every home owner in the state of Iowa, who resides upon his homestead six months out of the year and fulfills the other requirements of the law, is entitled to a homestead tax credit upon his taxes.

The amount of credit to which he is entitled depends upon the value of his homestead and the millage rate of credit allowed by the Iowa state tax commission.

No home owner can receive a credit upon his taxes upon any value in excess of \$2,500 and the Iowa state tax commission cannot refund in excess of 25 mills upon such valuation. In other words, no home owner can receive in excess of \$62.50 refund.

Under this law, a home owner is:

- (1) One who holds fee simple title to the homestead.
- (2) A person occupying a homestead as a surviving spouse.
- (3) A person occupying property under contract of purchase where it can be shown that not less than ten per cent of the purchase price named in the contract has been paid and that such contract has been made a matter of record in the office of the county recorder.

(4) A person occupying a homestead under devise or by operation of inheritance laws.

(5) A person occupying the homestead under a deed which conveys a divided interest where the divided interest is shared only by persons related or formerly related to each other by blood, marriage or adoption. (Chap. 301, Laws of the 58th G. A.)

Under this homestead tax credit law, a dwelling house is defined as any building which is occupied wholly or in part by the owner as a home.

In rural districts it cannot exceed 40 acres and in cities and towns, if its assessed valuation is less than twenty-five hundred dollars, the land area may be enlarged until its assessed valuation reaches that amount.

A homestead may contain one or more contiguous lots or tracts of ground with buildings upon it, used in good faith as a homestead.

Home owners desiring to avail themselves of the benefits of this law must file application for such tax credit with the assessor each year between Jan. 1 and up to and including July 1. This application is for taxes payable in the succeeding year.

Budgets Prepared and Submitted

Preparation—All taxing districts except townships must at least twenty days prior to Aug. 15 of each year prepare a budget of anticipated expenditures and estimated amount to be raised by taxation by funds. Rural schools post budget estimate ten days before dates of hearing. Other taxing districts subject to the budget law publish their budgets in a newspaper.

Certification—After hearing and decision of local board, budgets are certified to the county auditor not later than Aug. 15. (C. '58, §24.17.)

Submitted to State Comptroller—As soon as taxes are certified by each local board and have been computed by the county auditor he shall forward a copy of each budget, together with a summary of all budgets, to the state comptroller.

County Budget—On or before Jan. 31 of each year, each county is required to appropriate in detail anticipated expenditures for every office or department for each and every purpose for which expenditures are authorized or demanded. The budget in detail must be completed and adopted by Dec. 31 of the preceding year. This procedure is appropriating in detail the budget certified in August by funds.

State—On or before Sept. 1, next prior to each biennial legislative session, all departments and establishments of the government shall transmit to the state comptroller estimates of their expenditure requirements for each fiscal year of the ensuing biennium.

The comptroller shall prepare and file in his office, on or before the first day of December of each even-numbered year, a state budget report.

Not later than Feb. 1 of the year of each biennial legislative session, the governor shall transmit to the legislature a document to be known as a budget, setting forth his financial program for each of the fiscal years of the ensuing biennium.

Levies. The board of supervisors fixes the county tax levies at the September meeting. School corporations make their levies and certify them to the office of the county auditor on or before the fifteenth day of August. Cities and towns also certify their tax levies within the same time. Township trustees make, and the clerks certify, the township levies within the same time.

The state tax commission fixes the rates necessary to meet the amount required for any state levy authorized by the comptroller or treasurer.

All taxes are due and payable Jan. 1 of each year. The first installment of taxes becomes delinquent April 1 and a penalty of three-fourths of one per cent per month attaches. The second installment of taxes becomes delinquent Oct. 1 and a penalty of three-fourths of one per cent per month attaches.

Tax sales are held on the first Monday in December of each year. Prior to tax sales, an advertising fee of 60 cents attaches and, in case of sale, \$1.00 is added for each tax sale certificate.

Redemption. For redemption from tax sale, four per cent penalty is added to the sum paid by the purchaser at tax sale and all subsequent taxes paid by him under sale. Also six per cent interest is added from time of payment until time of redemption, together with 25 cents for redemption certificate.

Tax sales run three years before purchaser is entitled to a tax deed. Purchasers at a scavenger tax sale are entitled to a deed after one year.

Taxes a Lien on Real Estate. Taxes due from any person upon personal property are a lien upon any or all real estate owned or afterwards acquired by such persons for a period of 10 years from Dec. 31 of the year in which levied. As against the purchaser, taxes are a lien against real estate on and after Dec. 31 of the year in which they were assessed and levied.

Military Exemptions. The following should receive the attention of soldiers, sailors, marines and nurses who have participated in the several wars in which this country has engaged, subsequent to and including the war with Mexico, who are entitled to exemptions from taxes. The exemptions are as follows:

\$3,000 assessed value to any soldier, sailor or marine of the Mexican or Civil War.

\$1,800 assessed value to any soldier, sailor, marine or nurse of the war with Spain, Indian wars, Chinese relief or Philippine insurrection.

\$750 assessed value to any serviceman or woman of World War I.

\$500 assessed value to any serviceman or woman of World War II.

\$500 assessed value to any serviceman or woman during the Korean war, from June 27, 1950 to July 27, 1953.

The property, to the same extent, of the wife of any such soldier, sailor, marine or nurse, where they are living together and he has not otherwise received the benefits above provided; also the property to the same extent of the widow, remaining unmarried, where they were living together at the time of the death of such person; and the property to the same extent of the widowed mother, remaining unmarried, of any such soldier, sailor, marine or nurse where the said widowed mother is, or was at the time of the death of the soldier, sailor, marine, or nurse, dependent upon such person for support and he has not otherwise received the benefits above provided; also the property to the same extent of a minor child or children of any such deceased soldier, sailor, marine or nurse.

The above exemptions may be made from any property owned by the claimant and said claim for exemption, if filed on or before July 1 of any year and allowed by the board of supervisors, shall be effective to secure an exemption only for the year in which such exemption is filed.

Designation of the property upon which the claimant desires to claim the exemption is to be made by July 1 of the year and if no designation is made, the exemption shall apply to the homestead, if any.

The law also requires that the person claiming any of the above exemptions must be a resident of and domiciled in the state of Iowa.

Soldiers in actual military service are permitted to retain their homestead rights even though they are not for the period of their service residents of or domiciled in Iowa.

IOWA STATE BOARD OF PUBLIC INSTRUCTION

The statute establishing a Department of Public Instruction under the direction of a State Board was enacted by the Fifty-fifth General Assembly. The law provides for the election of members of the State Board and prescribes their powers and duties.

Eight members are elected by representatives of local and county school boards from districts which shall be coterminous with the eight congressional districts as they existed on Jan. 1, 1953, plus one board member who is appointed by the Governor and confirmed by the Senate. The term of each is for six years.

**Present Members of the State Board
and Term Expiration Date**

C. W. ANTES, West Union.....	1962
JOHN A. HANNA, Webster City.....	1962
ROBERT D. WELLS, (Vice-President), Davenport....	1962
LESTER MENKE, Calumet.....	1964
STERLING B. MARTIN, Melrose.....	1964
HARRY M. REED, (President), Waterloo.....	1964
DELMAR F. BUSSE, Oakland.....	1966
MRS. JAMES SHANNAHAN, Des Moines.....	1966
MRS. OTHA D. WEARIN,* Hastings.....	1966

*Appointed by the Governor and Confirmed by the Senate.

The State Board of Public Instruction is a policy-making board made up of lay people. The State Board has the same relationship at the state level as a county board of education has to a county school system and a local board of education has to a local school district.

IOWA STATE DEPARTMENT OF PUBLIC INSTRUCTION

(Office on fifth floor of State Office Building)

Iowa law provides for the State Board of Public Instruction to appoint the superintendent of public instruction, assistant superintendents, and such other staff members and employees as necessary. The powers and duties of the superintendents and staff members are also prescribed by law.

The State Superintendent has responsibility for the over-all co-ordination of the work of the Department.

The Assistant Superintendent for Administration and Assistant Superintendent for Instruction are responsible to the State Superintendent. Each Assistant Superintendent has jurisdiction over a number of divisions which are responsible to the State Superintendent through the appropriate Assistant Superintendent.

The division of Research and Publications is responsible to the State Superintendent and the two Assistant Superintendents. The division of Vocational Rehabilitation is directly responsible to the State Superintendent.

The Department of Public Instruction is made up of 11 divisions as follows:

STATE SUPERINTENDENT, PAUL F. JOHNSTON.

Research and Publications, Arthur C. Anderson, Director.
Vocational Rehabilitation, Merrill E. Hunt, Director.

ADMINISTRATION, W. T. EDGREN, ASSISTANT SUPERINTENDENT.

Administration and Finance, Richard N. Smith, Director.
School Lunch, E. E. Cowan, Director.
Surplus Property, Lloyd H. Seaver, Director.
Transportation, Arthur Roberts, Director.
Veterans Education, Robert R. Hileman, Director

INSTRUCTION, W. DALE CHISMORE, ASSISTANT SUPERINTENDENT.

Advanced Education and Instructional Services, Wayland W. Osborn, Director.
Special Education, Drexel D. Lange, Director.
Supervision, Paul E. Wallace, Director.
Vocational Education, B. H. Graeber, Director.

The functions of the Iowa State Department of Public Instruction are classified into three major categories: leadership, service, and regulatory. Educational leadership constitutes the major responsibility and is included in each of these categories. Consultative services are available upon request and without charge to public school administrators and lay people regarding educational problems.

Functions of the 11 divisions of the Department are described as follows:

Research and Publications

The division of Research and Publications was organized in 1955 to collect data on school facts and to coordinate the research activities of agencies concerned with research in education. A central file on research information is maintained. The division also coordinates all news releases and supervises the preparation of publications.

Vocational Rehabilitation

Vocational Rehabilitation is a public service offered to help develop and conserve the working usefulness of disabled men and women to the extent that they may become gainfully employed. Any Iowa resident of employable age who has a disability that prevents satisfactory employment (except aged or helpless persons requiring custodial care, or blind persons being assisted by the Iowa Commission for the Blind) may apply. Persons with disabilities resulting from birth, disease, accident, or emotional causes may be eligible.

Services, provided free, include medical diagnosis and vocational evaluation; vocational guidance and planning; job training, and placement on a job.

Administration and Finance

The Division of Administration and Finance is primarily a service division in administration, finance, school district reorganization, and school plant facilities.

The division endeavors to provide leadership in the development of better financial practices in the expenditure and reporting of school moneys. School district reorganization is a continuing challenge which gives the Department an opportunity to assist county and local boards and lay groups in their study of the school districts. The division has

JOHNSTON, Paul F., Des Moines
Superintendent of Public Instruction and
Executive Officer of State Board of
Public Instruction

Born in Hopkinton, Delaware County, Iowa. Educated in the schools at Hopkinton. Graduate of the University of Dubuque (B.A.) and State University of Iowa (M.A.); additional graduate work at Indiana University, Iowa State University and State University of Iowa. Served as a teacher and administrator in the schools of the state before joining the staff of the Department of Public Instruction in 1946. Member of the Iowa State Education Association, National Education Association and the American Association of School Administrators and the National Association of Accountants. Father of one son. Naval officer during World War II. Member of the Grace Lutheran Church.

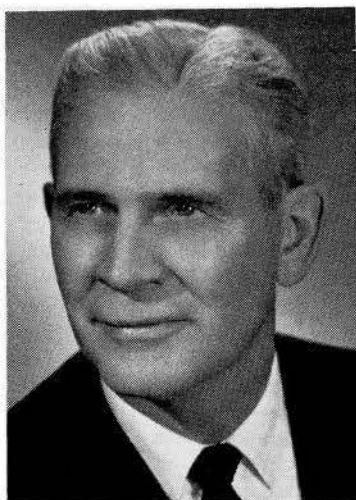

ANTES, C. W., West Union, Second District
State Board of Public Instruction

Born in Waucoma, Iowa, Aug. 14, 1915. Attended public school in West Union, Iowa. Attended Upper Iowa University; graduated from State University of Iowa with B.A. 1936 and J.D. 1938. Practiced law in West Union. Associated in practice with father until 1945 and since that date practicing alone. Member Fayette County board of education 1947-1957; president board of education of North Fayette County Community School District, West Union, 1957-1960; member board of directors of Iowa Association of School Boards, 1958-1960. Past president West Union Rotary Club. Active in Masonic bodies. Director First National Bank of West Union. Member of Methodist Church. Father of three sons and one daughter.

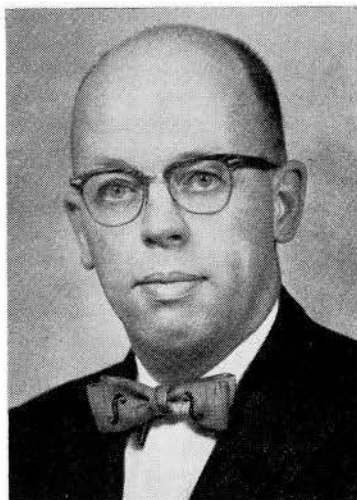

HANNA, John A., Webster City
Sixth District

State Board of Public Instruction

Born in Chicago, Ill., 1904. Attended public school in Ankeny, Iowa, graduated from University of California with B.A. degree in 1927 and M.A. in 1928. Business career included advertising and banking. Presently engaged in farming, member of Farm Bureau, past county secretary, active Kiwanian, past district lieutenant governor. Father of two children. Member of Webster City Methodist church.

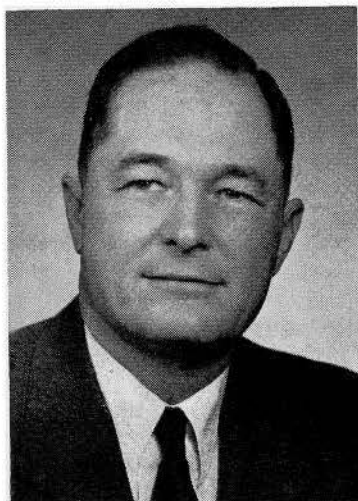

provided much consultative service in the planning of school sites and building programs.

During the period from 1954-1955 to 1960-1961 the total number of school districts of all types was reduced from 4,417 to 1,575, or 2,842; the number of districts maintaining approved four year high schools from 819 to 562, or 257; the number of one-room rural schools from 3,261 to 354, or 2,907.

Administration and Finance is responsible for the distribution of the following state aids: general, supplemental, transportation, handicapped children, vocational, mining camp and emergency.

School Lunch

The State Department of Public Instruction operates under a contract with the U. S. Department of Agriculture which covers the general administrative procedures of the lunch program. The Division of School Lunch in the State Department in turn negotiates a similar agreement with each approved public school district. Since 1946, the number of Iowa schools participating in the school lunch program has increased from 735 to 1,334.

Surplus Property

The State Agency for Surplus Property accepts Federal surplus property for distribution on an equitable basis to all tax-supported and tax-exempt schools, colleges, public health institutions and civil defense units within the state.

The agency is self-supporting. Each participant pays a nominal charge. Whenever surplus property is received in sufficient quantities (three or four thousand units of a particular item) a statewide bulletin is mailed. A centralized warehouse is maintained at the Iowa State Fairgrounds in Des Moines. Approximately 65 per cent of the schools and colleges in Iowa have participated during the biennium.

Transportation

The Department of Public Instruction, under the provision of Chapter 285, Code of Iowa, is responsible for general supervision of public school transportation. The Division of Transportation has continued to place major emphasis upon the health and safety of children and the efficient and economical operation of equipment.

All school buses, and private cars used as buses, are inspected annually by personnel of the Division of Transportation with the assistance of the Iowa Highway Safety Patrol.



**WEARIN, Mrs. Otha D., Hastings
At Large**

State Board of Public Instruction

Native of Mills County, appointee of Governor Loveless. Received education in rural school and Hastings High School. Graduated from Boyles Business College and Grinnell College, B.A. Married to Otha D. Wearin, member 43rd and 44th Iowa General Assemblies; United States Congress 73rd, 74th and 75th sessions. Past president Mills County Federated Women's Clubs, first president "73" Club, Washington, D. C., Master Homemaker, chairman of County Farm Bureau Women. Member of Family Living Committee, Extension Service; board of curators, Iowa State Historical Society; ten year award 4-H Leader, Grinnell College Community Service Award (1959); member Association of University Women; mother of two daughters, Martha Jane and Becky Joe; Member of Methodist Church.

**REED, Harry M., Waterloo, Third District
State Board of Public Instruction**

Born in Waterloo, Iowa, Jan. 15, 1893. Attended public schools and graduated from the State University of Iowa with a degree of LL.B. Practiced law, United States attorney for the Northern District of Iowa from 1931 to 1934. Legionnaire, Kiwanian, Amvet and Elk. Member of the board of directors of the National Bank, First Federal Savings and Loan Association, Waterloo Paper Company, and the James Black Realty and Investment Corporation of Waterloo. Attorney for the Waterloo school board, veteran of both world wars, major in the air corps in the second world war. Father of two sons. Member of the First Presbyterian church.



**BUSSE, Delmar F., Oakland
Seventh District**

State Board of Public Instruction

Born in Pottawattamie County, Iowa, Nov. 29, 1908. Graduate of Oakland High School and attended Iowa State University. Associated with Citizens State Bank, Oakland, Iowa, since 1926 and is now its president. Connected with the Oakland schools since 1931; president of Oakland board for 10 years. Served as president of the Southwest Iowa Association of School Boards. Member of Congregational Church, Chamber of Commerce, and Lion's Club. Widower; one married daughter.



**SHANNAHAN, Mrs. James (Laura)
Des Moines
Fifth District**

State Board of Public Instruction

Born in Lucas County, Iowa. Taught a rural school for four years. Since her marriage, she and her husband have lived in Des Moines. They have three daughters and two sons. Mrs. Shannahan served two six-year terms as a board member of the Des Moines Independent School District, including three years as president. Holds an honorary life membership in the National Education Association awarded by the Des Moines Education Association. Holds honorary life membership in the national women's educational sorority, Delta Kappa Gamma; also an honorary life membership in the Iowa Congress of Parents and Teachers for outstanding contributions in education and child welfare. In 1957 she received the Adult Education award from the Des Moines Adult Education Department. Treasurer of the Iowa Association of School Boards for last seven years. Is of Protestant faith.



Veterans' Education and Training:

The Department of Public Instruction is designated by the Governor as the Iowa State Approval Agency for the training of veterans under the provisions of Title 38, United States Code. The program provides vocational readjustment and restoration of educational opportunities to service men and women whose educational or vocational plans were interrupted by service in the Armed Forces.

The Veterans' Education and Training Division is responsible for inspection and supervision of industrial establishments and educational institutions offering courses and training to veterans under Federal laws.

Advanced Education and Instructional Services:

The Division of Advanced Education and Instructional Services is comprised of the five sections: Community Colleges, Continuing Education, Curriculum Services, Guidance Services, and Teacher Education and Certification.

The Community Colleges Section maintains contact with and renders service to the public junior colleges of the state. Annual visits are made to these institutions to offer consultative services and to evaluate them in terms of the approval standards established. Workshops and other types of meetings for administrators and teachers in these two-year institutions are held each year.

The Continuing Education Section is concerned with coordination of the educational services offered by the public school districts to citizens of all ages. It seeks the services of the personnel and the use of the facilities of public schools and colleges, and it fosters active cooperation of the schools and the many public and private community agencies concerned with continuing or adult education.

The Curriculum Services Section assumes leadership in the preparation and distribution of guides on both the elementary and secondary school levels. Although the development of these handbooks is directed by members of the State Department, the planning and writing is done cooperatively by selected teachers and administrators from colleges and school systems in the state. Thus, these guides are likely to reflect the thinking of highly qualified persons who are currently working directly with the children in Iowa classrooms. This Section seeks to improve the curriculums of the local school systems. In addition to the preparation and distribution of handbooks, work is done with local schools, in cooperation with the Division of Supervision, to help them develop their own curriculums.

The Guidance Services Section has the responsibility of providing leadership and service in the development, initiation, expansion, and evaluation of programs of guidance for school pupils. The activities of the Section cover information, consultation, and research. This Section also supervises the Iowa Plan of Title V-A of the National Defense Education Act entitled, "Guidance, Counseling, and Testing; Identification and Encouragement of Able Students."

The Teacher Education and Certification Section exercises leadership in the improvement of programs of preparation for teachers. It carries out the rules and regulations governing the approval of college and university programs of teacher education and the certification and approval of school personnel for the public schools of the state.

The State Board of Public Instruction establishes rules, as provided by law, for the approval of teacher education programs in colleges and for the certification of teachers. County superintendents are required to enforce the state law requiring that each teacher have a proper certificate.

The classes of certificates issued are: Permanent Professional, valid for lifetime; Professional, valid for ten-year term; Pre-Professional, valid for six-year term (available for original issuance only to teachers

WELLS, Robert D., Davenport
First District

State Board of Public Instruction

Born in Sabula, Jackson County, Iowa, Oct. 11, 1904. Attended public school in Preston, Iowa. Graduate of the State University of Iowa with B.A. degree in 1927 and LL.B. in 1928. Associated with father in law practice in Preston and joined firm of Cook & Balluff in Davenport in 1929. Assistant county attorney, April, 1938, until January, 1946, when he formed a partnership with W. W. Brubaker. Served in various Scott County Bar Association offices, being president in 1952. Active in Parent-Teacher Association and served as president; past president of Recreation Sponsors, Inc., the Davenport youth center sponsor; member of Davenport board of education; past president of Davenport Club of Gyro International, member of Davenport Club, Knights of Pythias, and Masonic bodies. Member Scott County, Iowa State and American Bar Associations.



MENKE, Lester, Calumet, Eighth District
State Board of Public Instruction

Born at Calumet, Iowa, Dec. 16, 1918 and graduated from Calumet High School; graduate of Morningside College with B.A. degree, followed by one year of law school at University of Iowa. Public school board background includes being president of local school board at Calumet, member of O'Brien county school board, Area I director of Iowa Association of School Boards. Member of United Church of Christ and past president of the church council, member of Masonic Lodge and past president of Calumet Community Club. Occupation is farming and insurance at Calumet. Married and the father of three sons and two daughters.



MARTIN, Sterling B., Melrose
Fourth District

State Board of Public Instruction

Born in Melrose, Iowa, July 24, 1890. Attended rural schools, Russell and Albia High Schools and Iowa State University, Ames. Charter member Farm Bureau, township director, county president, and voting delegate. County agricultural agent, Lucas County 1932-1941. Monroe County soils district commissioner 10 years. Local school board, county board of education six years. Iowa Master Farmer 1954. Representative 54th General Assembly from Monroe County. Married, father of five children. Member Chariton Methodist Church. Now farming in Monroe County on farm homesteaded by great grandfather in 1896.



of trade and industrial classes); Substitute, valid for six-year term; and Temporary, valid for one-year term. Each class of certificate is endorsed for the specific type of service which the holder is authorized to perform in the public schools.

Bulletin No. 32, "Certification and Approval of School Personnel," available without charge, gives additional information.

Special Education:

The Division of Special Education was created by an Act of the Iowa Legislature to promote, direct and supervise special education for handicapped children in the public schools. This original act (Chapter 281, Iowa Code) also defines "handicapped children" as those under 21 years of age who, by reason of physical defect, emotional maladjustment or mental retardation, cannot attend regular public school classes or profit sufficiently from ordinary instructional methods.

Consultative services from this division are available upon request, without charge.

Supervision:

It is the policy of the State Department of Public Instruction to maintain constant contact with local school districts through periodic visitations. These visitations provide opportunities to help persons in individual districts see their local school situations in relation to other districts throughout the state and in relation to desirable standards and trends as revealed by research.

It is the policy of the Department of Public Instruction to visit each high school district at least once every school year. Following the visitation a written evaluation is mailed to each superintendent, school board member, school board secretary and appropriate county superintendent.

Vocational Education:

The Division of Vocational Education promotes, develops, and supervises vocational programs for which state and federal monies are available to aid local schools. These programs consist of agricultural, distributive education, home economics education, practical nurses training, trade and industrial education, and area vocational programs.

Vocational programs are conducted by local boards of education in cooperation with the State Board of Public Instruction. All programs must meet the standards of the Iowa State Plan for Vocational Education. The State Plan is developed by the state and approved by the Federal Office of Education, Division of Vocational Education, and conforms with the provisions of the Smith-Hughes and George-Barden Acts of Congress.

"The Division of Vocational Education makes provision for the training of teachers for each service of vocational education. The three tax supported institutions of Iowa are designated for the training of vocational teachers. Iowa State University, Ames, trains teachers in the fields of agriculture, home economics, trade and industrial education, and guidance. The State College of Iowa, Cedar Falls, provides training for distributive education, home economics, and the State University of Iowa, Iowa City, offers a teacher-training program for practical nurses training and guidance."

Federal and state funds are made available for each year to aid local schools to finance vocational programs. These funds are used to reimburse approved local programs.

IOWA'S PUBLIC JUNIOR COLLEGE SYSTEM

The first public junior college in Iowa was organized as a department of the public schools of Mason City, and began operations in September, 1918. It was established without legal sanction, as there was no law

on the statute books at the time authorizing the organization of junior colleges as a part of the public school system.

The first law authorizing the establishment of public junior colleges was enacted in 1927 by the Forty-second General Assembly. In recent years, as these colleges have extended their services more and more into the areas of terminal and adult education, they have come to be looked upon as community institutions. Hence, in 1959 the Fifty-eighth General Assembly amended the law to provide that these institutions could be designated as community colleges.

In 1949 the Fifty-third General Assembly first established a system of state aid of 25 cents per day of attendance for each junior college student carrying 12 or more semester hours of college work. In 1957 the Fifty-seventh General Assembly increased this amount to one dollar per day.

Burlington Junior College was organized in 1920. From then on, the movement spread rapidly, until by 1930 thirty towns in Iowa had organized junior colleges as a part of their public school systems. The junior college movement in Iowa reached its crest in 1927, during which year nine were added to the list. After 1930, no more junior colleges were added until 1946, when Clinton Junior College was organized. Keokuk Community College followed in 1953.

The names and dates of the organization of Iowa Public Junior Colleges are as follows:

Mason City	1918	Marshalltown	1927
Burlington	1920	Eagle Grove	1928
Fort Dodge	1921	Ellsworth, Iowa Falls.	1929
Clarinda	1923	Muscatine	1929
Estherville	1924	Centerville	1930
Creston	1926	Emmetsburg	1930
Webster City	1926	Clinton	1946
Boone	1927	Keokuk	1953

To be considered comprehensive in function, a junior college should encompass the following areas:

Academic: Each junior college should provide the first two years of senior college work for the students who plan a transfer to a senior college after completion of two years in junior college. This training should be broad enough to include the first two year requirements in the liberal arts, scientific, engineering, and professional fields.

Terminal Education: A complete training should be given those who will finish their period of formal education in the junior college. This training commonly referred to as terminal education should be designed to achieve occupational competence, civic competence, and personal adequacy.

Adult Education: Every junior college should co-operate with other educational institutions in providing instruction to meet the needs of adults living in the community. The program of training should include cultural and vocational education.

Guidance, Counseling, Testing: Another important function of public community or junior colleges is that of furnishing an adequate testing and guidance program for students enrolled in the institution. Such a program will tend to encourage those who can profit from additional college work to go on to a four-year institution of higher learning for the two additional years needed to acquire a Bachelor of Arts degree, or a degree in one of the professional fields.

STATE BOARD OF REGENTS

(Office located on fifth floor State Office Building, Des Moines)

Appointed by Governor. Term of six years.

HARRY H. HAGEMANN, Waverly, President of the Board, Democrat; term expires June 30, 1963.

MAURICE B. CRABBE, Eagle Grove, Republican; term expires June 30, 1965.

MRS. KENNETH A. EVANS, Emerson, Republican; term expires June 30, 1963.

WILBUR MOLISON, Grinnell, Republican; term expires June 30, 1967.

ALFRED W. NOEHREN, Spencer, Democrat; term expires June 30, 1965.

JOHN C. OBERHAUSEN, Dubuque, Republican; term expires June 30, 1967.

STANLEY REDEKER, Boone, Republican; term expires June 30, 1967.

MRS. JOSEPH F. ROSENFELD, Des Moines, Democrat; term expires June 30, 1963.

MRS. ROBERT VALENTINE, Centerville, Democrat; term expires June 30, 1965.

DAVID A. DANCER, Des Moines, Secretary of the Board, Republican; term expires June 30, 1963.

The State Board of Regents is the governing board for the State University of Iowa, Iowa City; the Iowa State University of Science and Technology, Ames; the State College of Iowa, Cedar Falls; the Iowa Braille and Sight-Saving School, Vinton; the Iowa School for the Deaf, Council Bluffs and the State Sanatorium, Oakdale.

**HAGEMANN, Harry H., Bremer County
Democrat**

President, State Board of Regents

Born on farm in Black Hawk County, Iowa, Jan. 25, 1900. Attended the Waterloo public schools, East Waterloo High School (1918); Iowa State Teachers College, Iowa State University, University of Iowa, Georgetown University, LL.B. 1926. Enlisted U. S. Navy World War I. Practiced law in Waverly, Iowa, as member of the firm of Hagemann & Hagemann since 1927. County Attorney of Bremer County 1928-1932. Vice president and general counsel of Lutheran Mutual Life Insurance Co., of Waverly, Iowa. Member of board of directors of State Bank of Waverly, American Savings Bank of Tripoli, Iowa, Waverly Publishing Co., and Waverly Development Corporation, member of St. Paul's Lutheran Church, Phi Alpha Delta Legal Fraternity, B.P.O.E. 290, American Legion, Bremer County Bar Association, Iowa State Bar Association and American Bar Association. Past president of Waverly Rotary Club and Waverly Chamber of Commerce. Married Shirley A. Kilpatrick, Sioux Falls, South Dakota, 1933; one daughter, Judith Ann.



CRABBE, Maurice B., Wright County
Republican

Member, State Board of Regents

Born Ashton, S. D., July 13, 1905. Moved to Grinnell, Iowa, 1908. Graduate Grinnell high school, 1923. Attended Grinnell College, University of Missouri, State University of Iowa. Member Sigma Nu social fraternity and Sigma Delta Chi professional journalism fraternity. Married Carolyn Smith, Newton, 1929. Two children, Alice Margery and James Maurice. Joined Eagle Grove Eagle staff 1929, partner and business manager 1934, editor and publisher 1947. Member Congregational Church, trustee four terms, chairman trustees, church moderator two terms, member of Rotary International, past-president Rotary. Chairman Wright County Young Republicans, Chairman Wright County Republican Central Committee three terms. Member National Editorial Association, Iowa Press Association. Director Iowa Press Association, vice president Iowa Press Association. Member State Printing Board 1944-1949. Appointed to State Board of Regents 1959.



EVANS, Mrs. Kenneth A., Mills County
Republican

Member, State Board of Regents

Born on a farm near Edgewood in Clayton County, daughter of Joseph and Laura Sharp. Graduated from Edgewood High School and Iowa State Teachers College. Taught in junior high schools Galva and Waverly, Iowa, and high school in Emerson, Iowa. Married Kenneth A. Evans of Emerson, June, 1921. Mother of two sons: Robert L. of Davenport, Arnold A. of San Diego, Calif., and daughter Rosalie A. Belt of Red Oak, Iowa. Member of Women's Federated Club, Order of Eastern Star, American Legion Auxillary, chapter chairman of American Cancer Society, state president Council of Republican Women two years. Member of Episcopal Church.



MOLISON, Wilbur C., Poweshiek County
Republican

Member, State Board of Regents

Born at Malcom, Iowa, Poweshiek County, December 20, 1902, son of William and Elizabeth Molison. Attended rural schools and graduated from Malcom High School in 1919 and from Iowa State University in 1924, with B.S. degree. County extension agent, Washington County, 1925 to 1927. Married Miriam McLain of Brooklyn, Iowa, July 6, 1927. Father of three children: Wilbur McLain and Mary (Mrs. Grant A. Finley), graduates of Iowa State University, and Robert, B.A. Oberlin and M.A. Yale. Engaged in farming and farm management. Owns and operates farms near Malcom and Grinnell. Director Grinnell State Bank and Grinnell Realty Co. Member Congregational Church (state moderator 1959-1960). Member Kiwanis Club, Masonic orders and Farm Bureau (past county president and state director). President of Committee for Agricultural Development of I.S.U. and president Grinnell-Newburg Community School District. Served two terms 1951-1959 in the Iowa Senate representing 12th Senatorial District, Keokuk and Poweshiek Counties.

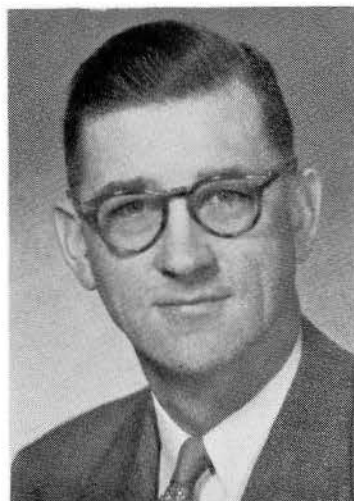

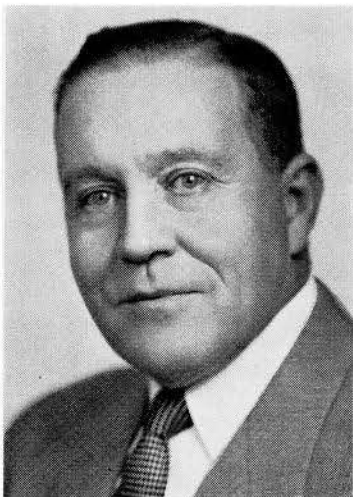

NOEHRN, Alfred W., Clay County
Democrat

Member, State Board of Regents

Born at Fostoria, Clay County, Iowa, Sept. 10, 1910. Son of Mr. and Mrs. W. C. Noehren. Graduate of Spencer high school. Attended the State University of Iowa. Married Dorothy Dahl of Alta, Iowa, Oct. 6, 1935. Two children, William C. and Nancy K. Owns and operates a farm implement business and is a farm owner and operator. Former member of Spencer city council, director of Northwest Federal Savings & Loan Association of Spencer. Member of Congregational Church, 32nd Degree Mason, Shriner, B.P.O.E. and member of Sigma Nu.

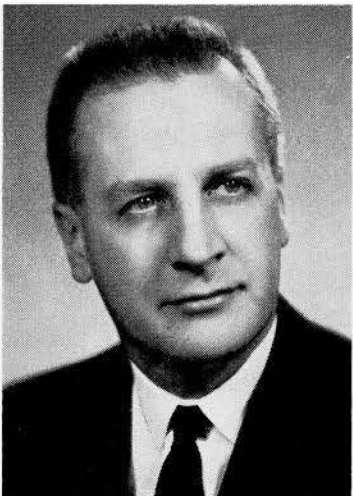

OBERHAUSEN, John C., Dubuque County
Republican

Member, State Board of Regents

Born Feb. 11, 1916, in Toledo, Ohio; resident of Dubuque since 1919. Educated in Iowa schools. Received B.A. degree (magna cum laude) from Loras College in 1936; B.L. from Law School of University of Michigan in 1939. Admitted to practice in Iowa, Illinois and the federal courts, including U. S. court of military appeals. Brief corporation practice in Chicago; general practice of law at Dubuque. Served as police judge in Dubuque. Enlisted as a private in the U. S. army in 1942, served as artillery officer with the Third U. S. Army in the European campaigns of World War II. Aided in negotiating and terminating army war contracts in the United States. Now a captain in the judge advocate general's corps reserve. Executive board member of Northeast Iowa Council, Boy Scouts of America, and Dubuque County chapter, American Red Cross. Member of the Dubuque County, Iowa State and American Bar Associations, Dubuque Chamber of Commerce, Fifth U. S. Army Advisory Committee, American Legion, 40 et 8, Kiwanis Club of Dubuque and B.P.O. Elks. Has been on the business advisory committee of the Dubuque Visiting Nurse Association and chairman of the Dubuque County chapters of the Red Cross and the National Foundation. Married Joyce Smith of Cincinnati, Ohio, and has one son. Religious preference is Roman Catholic.

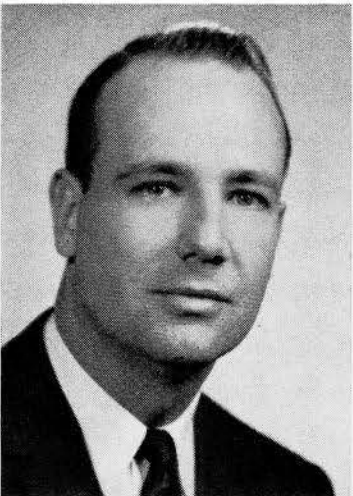

REDEKER, Stanley, Boone County
Republican

Member, State Board of Regents

Born in Lincoln, Neb., Aug. 4, 1926. Moved to Boone, Iowa, 1930. Graduate of Boone high school and Boone Junior College. Attended University of Notre Dame and Stanford University, Calif., receiving B.A. degree in economics from Stanford in 1949. Two years in U. S. Navy, World War II; two years in U. S. Army, Korean War. Owner and operator of home furnishings retail store in Boone. Recipient of 1959 National Award as country's outstanding home furnishings retailer in smaller towns. Past president and director, Boone Chamber of Commerce; past president and member, Boone Lions Club; general chairman, Boone Community Chest; member, American Legion; member and serves on official board, First Methodist church; winner 1960 community Distinguished Service Award. Married Maxine Erickson of Boone, 1953; two children, Ellen Jane and Joel.

ROSENFELD, Mrs. Joseph F.,**Polk County****Democrat****Member, State Board of Regents**

Born Dannie Burke, July 23, 1908, at Reno, Nev. Attended Maquoketa, Iowa high school and graduated from Great Falls, Mont., high school in 1925, and the University of Iowa in 1929. Studied social work for six quarters in graduate school of social work, University of Chicago in 1931. Employed as psychiatric social worker in Chicago, Ill., Kansas, and New Mexico until marriage in 1940. Has one son, Jim, age 15 years. Member of Phi Beta Kappa, Mortar Board, and League of Women Voters. Past president of Des Moines Child Guidance Center and vice-president of Des Moines Community Chest.

**VALENTINE, Mrs. Robert****Appanoose County****Democrat****Member, State Board of Regents**

Born Harriette Richmond, April 13, 1921, daughter of Mr. and Mrs. Randle Richmond, in Peoria, Illinois. Attended Lake City high school in Iowa. Attended Eureka College, Iowa State University and graduated from Drake University with B.A. degree. Major: English. Graduate work in education. Taught music in Viola consolidated school, English in Bagley high school. Worked as case worker in Creston and Centerville and as reviewer in State Department of Social Welfare in Des Moines. Married Robert Valentine, lawyer, Centerville in 1951. Home in Centerville. Has a daughter, Teddy.

**DANCER, David A., Polk County****Republican****Secretary, State Board of Regents and Secretary of Finance Committee**

Born at Lamoni, Iowa, Oct. 7, 1896, the son of David and Anna A. Dancer, pioneer Decatur county residents. Attended public schools of Lamoni, Graceland college, Lamoni, University of Washington, Seattle, and the State University Iowa, where he graduated in 1917. Served two years in the army during World War I. Engaged in livestock raising and farming since March 1, 1919, in Decatur county. Married Florence Messerli of West Union in November, 1917. Father of three daughters, Jane, Alice and JoAnn. Member Reorganized Church of Jesus Christ of Latter Day Saints. State representative from Decatur County in the 46th, 47th, 48th and 49th General Assemblies. Omicron Delta Kappa (Honorary). Elected a member of the finance committee and secretary of the State Board of Regents, July 1, 1942.

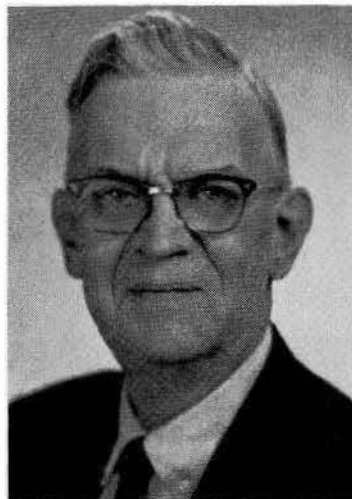

FINANCE COMMITTEE OF THE BOARD

Appointed by the State Board of Regents

CARL F. GERNETZKY, Des Moines, Chairman, Republican; term expires June 30, 1963.**DAVID A. DANCER**, Des Moines, Secretary, Republican; term expires June 30, 1963.**DOYLE R. COTTRELL**, Des Moines, Democrat; term expires Aug. 10, 1964.**GERNETZKY, Carl F.**, Polk County Republican
Chairman, Finance Committee, State Board of Regents

Born at Columbus, Wis. in 1904. Graduated from Columbus High School; received B.S. and M.S. degrees from Stout Institute, Menomonie, Wis.; had post graduate work from Universities of Minnesota, Wisconsin, Chicago, Creighton. Taught at Chippewa Falls, Wis., 1925-29; Thomas Jefferson High School, Council Bluffs, Iowa, 1929-41; principal Bloomer High School, 1941-46; vice principal, Thomas Jefferson High School, 1946-48. Married Irene Stewart, River Falls, Wis., 1929. Appointed superintendent of Iowa School for the Blind 1948. Appointed to finance committee of State Board of Regents July 1, 1949. Member Plymouth Congregational Church, Des Moines.

INSTITUTIONS GOVERNED BY BOARD OF REGENTS

State University of Iowa, Iowa City.....Virgil M. Hancher, President

Iowa State University of Science and Technology, Ames James Hilton, President

State College of Iowa, Cedar FallsJ. W. Maucker, President

Iowa Braille and Sight-Saving School, Vinton Lee A. Iverson, Superintendent

Iowa School for the Deaf, Council Bluffs..Lloyd E. Berg, Superintendent

State Sanatorium, OakdaleDr. W. M. Spear, Superintendent

STATE UNIVERSITY OF IOWA

President, Virgil M. Hancher, B.A., M.A., J.D., LL.D., L.H.D., Litt.D., D.C.L.

Provost, Harvey Henry Davis, B.A., M.A., Ph.D., LL.D.

Administrative Dean, Allin Winston Dakin, B.A., M.A., M.B.A.

Vice-President for Business and Finance, E. T. Jolliffe, B.S.C.

Vice-President for Research, John C. Weaver, B.A., M.A., Ph.D.

Colleges**Liberal Arts**

Dean, Dewey Bernard Stuit, B.S., M.S., Ph.D.

School of Religion

Director, Robert S. Michaelsen, B.A., B.D., Ph.D.

School of Journalism

Director, Leslie George Moeller, B.A., D.Litt.

School of Fine Arts

Director, Earl Enyeart Harper, B.A., S.T.B., D.D., LL.D., Litt.D.

School of Social Work

Director, Mark Hale, B.A., M.A., Ph.D.

Law

Dean, Mason Ladd, A.B., J.D., S.J.D.

Medicine

Dean, Norman B. Nelson, B.A., M.D., M.P.H., Dr.P.H.

Dentistry

Dean, William John Simon, B.A., D.D.S., M.S.D.

Pharmacy

Dean, Louis C. Zopf, Ph.G., B.S. Pharm., M.S.

Graduate

Dean, John C. Weaver, B.A., M.A., Ph.D.

Engineering

Dean, A. W. Melloh, B.E.E., M.S., Ph.D.

Institute of Hydraulic Research

Director, Hunter Rouse, B.S., M.S.C.E., Dr.Ing.

Education

Acting Dean, Henry C. DeKock, B.A., M.A., Ph.D.

University High School

Director, John E. McAdam, B.S.Ed., M.A., Ed.D.

University Elementary School

Director, Herbert Frederick Spitzer, B.A., M.A., Ph.D.

Iowa Testing Programs

Director, E. F. Lindquist, B.A., Ph.D.

Business Administration

Dean, Sidney Graham Winter, B.A., M.S., C.P.A.

Bureau of Business and Economic Research

Director, C. Woody Thompson, B.A., M.A., Ph.D.

Bureau of Labor and Management

Director, Jack F. Culley, B.A., M.S., Ph.D.

Nursing

Dean, Mary Kelly Mullane, B.S., M.A., Ph.D.

Other Educational Units**Summer Session**

Director, Elmer Theodore Peterson, B.A., M.A., Ph.D., LL.D.

Iowa Child Welfare Research Station

Director, Boyd Rowden McCandless, B.A., M.A., Ph.D.

Extension Division

Dean, Robert J. Blakely, B.A.

Correspondence Study

Director, J. Leonard Davies, B.A., M.A., Ph.D.

Bureau of Audio-Visual Instruction

Director, Lee W. Cochran

Radio Station WSUI and KSUI

Director, Carl H. Menzer, B.E., M.S.E.E.

Iowa Lakeside Laboratory

Director, Robert L. King, B.A., Ph.D.

Bureau of Educational Research

Acting Director, Rolland Ray, B.Ed., M.A., Ph.D.

Public Service Units**University Hospitals**

Director, Norman B. Nelson, B.A., M.D., M.P.H., Dr.P.H.

Superintendent, Gerhard Hartman, B.A., M.A., Ph.D.

Psychopathic Hospital

Director, Paul E. Huston, B.S., M.A., Ph.D., M.D.

State Bacteriological Laboratory

Director, Irving Herbert Borts, M.D.

Hospital School for Severely Handicapped Children

Director, Raymond R. Rembolt, B.A., M.D.

Student Personnel Services**Division of Student Services**

Dean, Ted H. McCarrel, B.S., M.A.

Office of Student Affairs

Dean of Students, Marion L. Huit, B.A., M.A.

Admissions and Registrar

Director, Donald E. Rhoades, B.A., M.A.

University Counseling Service

Director, Leonard Goodstein, B.S., M.A., Ph.D.

Examinations and Testing Service

Director, Arthur Mittman, B.A., M.S., Ph.D.

Student Health

Director, Franklin Henry Top, B.A., M.D., M.P.H.

Head, Chester I. Miller, B.S., M.D.

Student Placement

Coordinator, Helen M. Barnes, B.A., M.A.

Business and Finance

Vice-President for Business and Finance, Elwin T. Jolliffe, B.S.C.

Business Manager, Ray B. Mossman, B.S.C.

Treasurer, Flave L. Hamborg

University Personnel Service**Dormitories and Dining Services**

Director, Theodore Martin Rehder, B.S.C.

Planning and Construction

Superintendent, George Lewis Horner, B.S., R.A.

Physical Plant Maintenance

Superintendent, Raymond J. Phillips, B.S.

Purchasing Agent

Ainsley Burks, B.S.

General University**Convocations and Public Events**

Director, Ted H. McCarrel, B.S., M.A.

Alumni Service

Director, Loren Leo Hickerson, B.A.

University Relations

Director, James R. Jordan, B.A., J.D.

Publications**R.O.T.C.**

Commandant, Charles G. Kirk, B.A., Colonel, U.S.A.F.

Libraries

Director, Leslie W. Dunlap, B.A., M.A., B.S.L.S., Ph.D.

Division of Special Services

Dean, Robert F. Ray, B.A., M.A., Ph.D.

Iowa Memorial Union

Director, Earl Enyeart Harper, B.A., S.T.B., D.D., LL.D., Litt.D.

Division of Intercollegiate Athletics

Director, Forest Evashevski, B.A.

IOWA STATE UNIVERSITY OF SCIENCE AND TECHNOLOGY**Ames****Officers of Administration**

President of the University, James H. Hilton, D.Sc.

Vice President for Academic Affairs, W. Robert Parks, Ph.D.

Vice President for Research, J. Boyd Page, Ph.D.

Vice President for Business and Finance, Boyne H. Platt, B.S.

Instruction

Dean of the College of Agriculture, Floyd Andre, Ph.D.

Dean of the College of Engineering, George R. Town, D.Engr.

Dean of the Graduate College, J. Boyd Page, Ph. D.

Dean of the College of Home Economics, Helen R. LeBaron, Ph.D.

Dean of the College of Sciences and Humanities (acting), J. J. L. Hinrichsen, Ph.D.

Dean of the College of Veterinary Medicine, Ival A. Merchant, Ph.D.

Research Institutes

Director of the Agricultural and Home Economics Experiment Station, Floyd Andre, Ph.D.

Director of the Engineering Experiment Station, George R. Town, D.Engr.

Director of the Industrial Science Research Institute (acting), J. J. L. Hinrichsen, Ph.D.

Director of the Institute for Atomic Research, Frank H. Spedding, Ph.D.

Director of the Statistical Laboratory, Theodore A. Bancroft, Ph.D.

Director of the Veterinary Medical Research Institute, Ival A. Merchant, Ph.D.

Extension Services

Director of the Cooperative Extension Service in Agriculture and Home Economics, Floyd Andre, Ph.D.

Director of Engineering Extension, George R. Town, D.Engr.

Business Services

Treasurer, J. Parry Dodds, Ph.D.

Controller and Secretary, Joseph E. Marks, M.A.

Superintendent of Physical Plant, Ben W. Schaefer, B.S.

Personnel Officer, Jess N. Cole, B.S.

Purchasing Agent, Lester E. Sauvain.

Student Services

Director of Admissions and Registrar, Arthur M. Gowan, Ph.D.

Director of Student Affairs, Millard R. Kratochvil, A.M.

Director of Residence, J. C. Schilletter, Ph.D.

Director of the Student Health Service, John G. Grant, M.D.

Supervisor of Student Loans and Scholarships, Edgar P. Swanson, M.S.

General University Services

Director of the University Library, Robert W. Orr, M.S.

Director of the Information Service, C. R. Elder, B.S.

Director of Alumni Affairs, Wallace E. Barron, B.S.

STATE COLLEGE OF IOWA

Formerly Iowa State Teachers College

Cedar Falls

J. W. Maucker, Ph.D., President.

William C. Lang, Ph.D., Dean of Instruction and Dean of the College.

Wallace L. Anderson, Ph.D., Assistant Dean of Instruction.

James L. Bailey, M.A., Assistant Business Manager and Treasurer.

M. R. Beard, Ph.D., Registrar.

Paul F. Bender, Ed.D., Dean of Students.

Harold E. Bernhard, Ph.D., Director, Religious Activities.

Clifford L. Bishop, Ed.D., Head, Department of Education and Psychology.

Jean Bontz, Ph.D., Head, Department of Physical Education for Women.

Eldon E. Cole, B.S., Director of the Department of Physical Plant.

L. V. Douglas, Ph.D., Head, Department of Business Education.

Merrill F. Fink, M.A., Assistant Registrar.

S. C. Henn, M.D., Health Director.

Harry G. Guillaume, Ed.D., Head, Department of Art.

Herbert V. Hake, M.A., Director of Radio and Television.

George H. Holmes, M.A., Director, College Relations.

Mavis L. Holmes, Ph.D., Associate Dean of Students.

Donald F. Howard, Ph.D., Head, Department of Social Science.

Philip C. Jennings, M.S., Business Manager and Secretary.

Paul C. Kelso, Ed.D., Coordinator of Counseling and Assistant, Admissions and Advising.

Howard T. Knutson, Ed.D., Assistant to the Dean of Instruction.

Milo Lawton, M. A., Director, Alumni Affairs.

Clifford G. McCollum, Ed. D., Head, Department of Science.

Daryl Pendergraft, Ph.D., Assistant to President and Director, Field Services.

Howard O. Reed, Ed.D., Head, Department of Industrial Arts.

H. W. Reninger, Ph.D., Head, Department of Languages, Speech and Literature.

Gordon J. Rhum, Ph.D., Coordinator of Research and Evaluation.

Donald O. Rod, B.A. in Library Science, Librarian and Head, Department of Library Science.

Myron E. Russell, Ph.D., Head, Department of Music.

Raymond J. Schlicher, Ph.D., Director, Placement Bureau and Extension Service.

Herbert M. Silvey, Ed.D., Director, Bureau of Research and Examination Services.

Margaret A. Sjolander, M.S., Head, Department of Home Economics.

Harold C. Trimble, Ph.D., Head, Department of Mathematics.

Guy Wagner, Ph.D., Director, Curriculum Laboratory and Acting Head, Department of Teaching.

James H. Witham, H.S.D., Head, Department of Physical Education for Men.

IOWA BRAILLE AND SIGHT-SAVING SCHOOL**Vinton****Lee A. Iverson, Superintendent**

The Iowa Braille and Sight-Saving School was opened at Iowa City on April 5, 1853. Nine years later (August, 1862) the school was moved to its present location at Vinton.

The Iowa Braille and Sight-Saving School is an educational institution which offers complete educational opportunity to visually handicapped boys and girls from the kindergarten through the high school.

The curriculum parallels that found in the best public schools for the fully sighted.

In addition to academic subjects, special emphasis is placed on music, industrial arts and physical education. After satisfactorily completing the four-year high school course, students may enter colleges and universities. The records of those who have done so have been excellent.

Supported by appropriations made by the State Legislature, the school is governed by the State Board of Regents. No charges are made for room, board, laundry, tuition and educational supplies. School is in session for a nine months' period.

In September, 1943, a sight-saving department was established to meet the needs of pupils with partial vision. Students in this department study large-type print instead of Braille and do their school work in classrooms especially equipped with excellent lighting, special desks, green chalk boards and other materials designed for this purpose.

The purpose of the Iowa Braille and Sight-Saving School is to prepare its boys and girls to take a contributory place in life. In addition to the regular academic course of study, pupils may enroll in industrial arts, music, home economics and physical education. Parties, dances, swimming, wrestling, band, chorus, track, 4-H Clubs, and skating are a few of the extra activities.

The annual enrollment is about 165 students.

STATE SANATORIUM**Oakdale**

William M. Spear, M.D., F.A.C.P., Superintendent and Medical Director.

Milo D. Wynn, Business Manager and Secretary.

Wayne Lacina, B.Sc., Treasurer, Accountant.

Norma J. Jochumsen, B.Sc., R.Ph., Pharmacist.

J. D. Whisenand, D.D.S., Dentist.

Mildred Shaffer, R.N., Superintendent of Nurses.

Elaine Hansen, M.Sc., Dietitian.

Lois A. Gatton, B.A., Director of Social Service.

Marietta Holden, B.A., O.T.R., Director of Occupational Therapy.

Helen V. Courtney, R.R.L., Medical Record Librarian.

Irene Stephenson, R.T., Chief X-Ray Technician.

LaVaun Earnest, B.S., MT (ASCP), Medical Technologist.

Lucy Schoenfelder, Librarian.

From its establishment at Oakdale in 1908 until 1947 the State Sanatorium was supervised by the State Board of Control. In the latter year the 52nd General Assembly transferred the Sanatorium to the supervision of the State Board of Education. The proximity of the University Hospitals and the College of Medicine of the University to Oakdale and the importance of their services to the Sanatorium influenced this decision.

The function of the State Sanatorium is to provide: 1) diagnosis of pulmonary tuberculosis and its complications; 2) treatment which includes rest, a well balanced diet, medical therapy and thoracic surgery and a period of graduated exercise before discharge, and 3) after-care of the discharged patient to discover any reactivation of the disease and insure permanent arrest.

Patients are admitted to Oakdale on certification by attending physicians, cost for their care being charged to the counties where they reside.

Recognizing that the tuberculosis patient needs help in adjustments and in pleasantly disposing of his time while his disease is undergoing arrest, the Sanatorium employs two registered occupational therapists to teach crafts to ambulatory patients and on the wards as well.

Since in most cases the patients cannot return to their former employment, a rehabilitation program is conducted to assist them in preparing for less strenuous vocations. Rehabilitation service is provided by the State Rehabilitation Division, with a resident counselor training patients while they are still under treatment, helping them locate suitable employment, and further assisting them in the period following their discharge from the Sanatorium.

The Sanatorium occupies approximately 575 acres, six miles northwest of Iowa City. Approximately 425 acres of this area is in farm lands.

The Sanatorium has an average of 325 resident patients and treats as many as 5,000 outpatients a year.

IOWA SCHOOL FOR THE DEAF

Council Bluffs

Lloyd E. Berg, Superintendent

The Iowa School for the Deaf was founded in 1855, and was first located at Iowa City and then moved to Council Bluffs in 1870. In 1902, fire destroyed the main building, which housed the executive quarters and dormitories for pupils. A substantial fire-proof structure now stands in its place, where sufficient room is provided for 375 pupils.

The school represents a capital investment for the state of \$2,000,000 and occupies 200 acres, with twelve fine buildings and beautiful grounds. There is a separate building to accommodate 75 of the youngest pupils. The school affords an education for children of the state too deaf to make progress in the hearing schools. The entrance age is five years and students are required to remain in school until 19 years of age unless excused for good cause. The work embraces 13 years, with training largely through writing, speech, lip-reading and through the use of hearing aids where possible. The course of study provides a strong elementary education, together with substantial vocational training. The philosophy of the school is to bring the child with impaired hearing as near to normal as possible. Pupils of the school become skilled workmen, and graduates, with remarkably few exceptions, are self-supporting, useful citizens of the state. Among the vocations taught are baking, shoe repairing, book-binding, printing, cabinet making and upholstering. Instruction in rhythm is also given, and a well-rounded course in almost everything which will make life more pleasant for those bereft of their hearing.

State University of Iowa

Iowa City

The pioneering vision of the First General Assembly of the State of Iowa created the State University of Iowa by an act adopted on Feb. 25, 1847. The state and its university have grown and developed together, and the influence of the institution has touched and benefited every city, village and home within the boundaries of Iowa.

The university's objectives have been three-fold: to educate in her classrooms, to advance the frontiers of knowledge through research, and to carry the wealth of knowledge from her libraries, her laboratories, and her learned faculty to the people of Iowa.

Throughout her history, the university has maintained an educational program of the highest integrity as the base for all her activities and the foundation upon which a superstructure of professional, semiprofessional, and graduate education has been erected. The university is a member of the Association of American Universities, an association of 41 of the outstanding institutions of higher learning in the United States and Canada.

The university has pioneered in liberal education, for both men and women students, and today ranks with the leaders in the general education movement.

Teaching and research functions have been carefully integrated at the university to achieve the greatest efficiency in the teaching and learning processes. Balanced living with proper attention to pleasant housing, maintenance of good health, and recreational, religious, and cultural activities has been provided as no less important to a rounded college experience.



President Virgil M. Hancher

The University Today

From the days when she stood in the midst of Iowa's physical wilderness, the State University of Iowa has been on the world's educational frontier. While the university can point with justifiable pride to many distinguished contributions which its staff and students have made to the well-being of the State of Iowa and to the advancement of knowledge, the search for new knowledge is seldom spectacular in itself and only occasionally will public attention be drawn to some of the hundreds of university researchers who quietly seek to add to man's store of useful knowledge.

International attention has been focused on the university, for instance, because of the contribution which SUI physicists are making to this nation's scientific study of space. To cite yet another example of the university's research efforts, victims of the nervous disorder known as "Parkinson's Disease"—and their doctors—are looking hopefully to SUI's department of neurosurgery, where careful tests are being made of a device which utilizes high-frequency sound waves for delicate brain operations. And the recent launching of the American College Testing Program, important though it may ultimately be to hundreds of thou-

sands of college-age youth, is but another milestone in SU's emergence as an internationally-recognized testing and test-processing center.

To provide instruction, foster research and respond to Iowa's demands for service, the State University of Iowa is organized into ten colleges, four schools, and several bureaus and institutes related to one or more of the colleges. To protect and restore the health of Iowa's people, the university offers the facilities of its medical center, which embraces four hospital units—the university general hospital, children's hospital, psychopathic hospital, and hospital school for severely handicapped children—and the state bacteriological laboratory.

Enrollment

Following is the annual record of enrollment at the State University of Iowa since 1940:

Year	Enrollment November 1	June to June On Campus of College Grade	All Types, Including Correspondence and Ex- cluding Conferences and Short Courses
1940-1941	6,667	9,283	10,820
1941-1942	6,114	8,290	10,373
1942-1943	5,300	7,160	9,706
1943-1944	3,183	4,891	7,957
1944-1945	3,695	5,262	8,492
1945-1946	4,744	8,422	10,374
1946-1947	9,770	11,988	16,908
1947-1948	10,239	12,571	16,109
1948-1949	10,886	13,354	17,542
1949-1950	10,383	13,044	17,506
1950-1951	9,125	11,822	16,784
1951-1952	7,362	10,146	15,510
1952-1953	7,213	9,722	15,303
1953-1954	7,686	10,180	15,254
1954-1955	8,414	11,011	15,634
1955-1956	9,331	11,549	16,061
1956-1957	9,901	12,572	17,938
1957-1958	10,254	12,946	18,736
1958-1959	10,516	13,564	20,073
1959-1960	10,789	14,207	21,164
1960-1961	11,113	14,728	

The university's growth has proceeded apace with the general upward trend of college enrollment. The enrollment of 1,542 different campus students of college grade in 1900-01 rose to 9,283 in 1940-41, 40 years later.

During the war, in 1943-44, the campus enrollment of college grade went down to a low of 4,891. Then came the overwhelming influx of veteran students. Just four years later, 1948-49, the enrollment had risen to 13,354. This pattern is comparable to the experience of other large universities.

The enrollments in higher educational institutions fell away sharply beginning in 1950, due to the decline in the World War II veterans' enrollment of about 40 per cent from the post-war peak and because of the Korean conflict.

However, since 1953 the enrollment at the university has increased steadily and in the fall of 1960 an all-time high for one semester of 11,113 students was reached. Barring a major depression or war, enrollments are expected to continue to rise through the years for which predictions can now be made. A conservative estimate places the university's enrollment at 16,000 by the fall of 1970. The forecasts are based on the increased birth rate of the 1940's and 1950's and the fact that a greater percentage of college-age persons in the population now attends college.

Of the 11,113 enrolled the first semester of the 1960-61 year, 7,791 were undergraduates, 2,302 were graduate students, and 1,020 were in the professional colleges.

The university usually enrolls from 21 to 23 per cent of the 4-year college enrollment in the State of Iowa, and grants about 30 per cent of all the degrees granted by Iowa colleges. This is perhaps the best evidence of the relationship of the university to the total pattern of higher education in the State of Iowa. The university is a partner with the four-year colleges and junior colleges of Iowa in the field of general education.

Beyond that level the university provides the professional and specialized programs which offer opportunities for further study at an advanced level for the graduates of junior colleges and four-year colleges, as well as for her own students. In so doing, the university is an integral and indispensable part of the total program of higher education in the State of Iowa.

Public Service

Service to the state stems naturally from the university's teaching and research functions. In addition to the variety of help and service provided by SU's colleges and departments in the course of carrying out their day-to-day work, the university has established specialized teaching and research units which offer additional opportunities for direct service through making direct application of the knowledge gained in those units.

Some of the principal service units are: The University Hospitals, Psychopathic Hospital, the Hospital School for Severely Handicapped Children, the State Bacteriological Laboratory, and other affiliated organizations in the medical service field; the Iowa Child Welfare Research Station; the Extension Division with its bureaus of Audio-Visual Instruction and Correspondence Study; the Bureau of Business and Economic Research; the Bureau of Labor and Management; the News and Information Service; the Institute of Hydraulic Research; the Institute of Public Affairs; the Iowa Center for Continuation Study; the Institute of Gerontology; the Institute of Agricultural Medicine; the Agricultural Law Center; and the Iowa Urban Community Research Center.

Courses of Study

A minimum of four academic years of study is required for a baccalaureate degree from the College of Liberal Arts with its affiliated schools, and the same time is required for a bachelor's degree from the College of Business Administration. Engineering requires a minimum of four and one-half years and Pharmacy requires five, including one pre-pharmacy year.

Six years of study at the minimum, two in pre-professional and four in professional study, are required for a degree from the College of Dentistry. Law requires three and one-half years beyond the three years of liberal arts, while at least seven years are necessary, three in pre-medical and four in medical study, for the degree of Doctor of Medicine. A four-year course in nursing leads to the Bachelor of Science in Nursing. A one-year course for Practical Nurses is offered by the College of Nursing. Graduate work in nursing is available through the Graduate College and the College of Nursing.

Advanced degrees from the Graduate College are earned under approved programs of study and research, with a minimum of one year required for a master's degree and three years at the graduate level for the doctorate.

The various courses of study and the fields of specialization and the degrees conferred upon graduation are as follows:

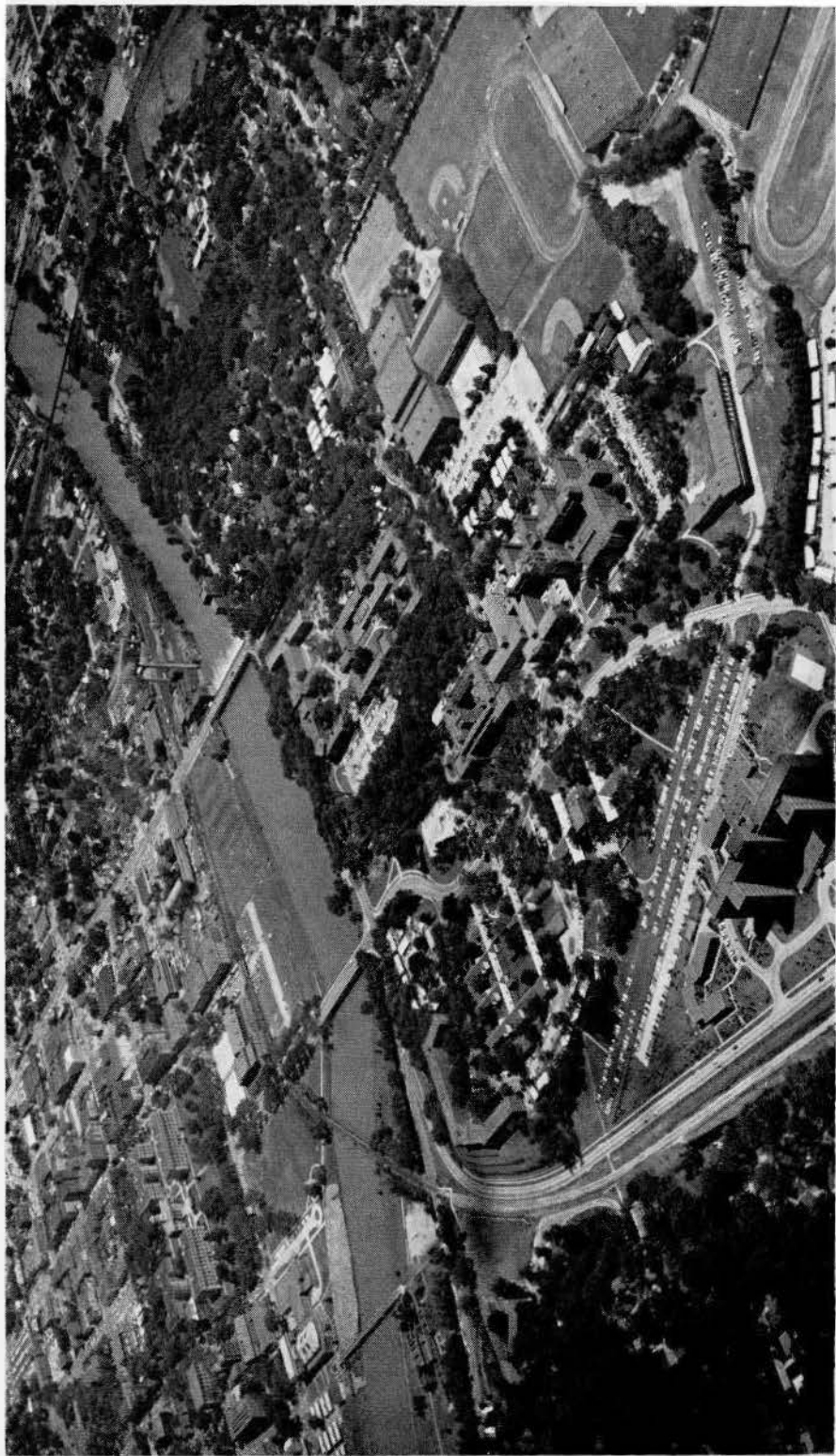

State University of Iowa Campus at Iowa City

BUSINESS ADMINISTRATION—Accounting, Economics, Labor and Management, Marketing, Office Management and Business Education, and General Business majors lead to the degree of Bachelor of Business Administration. Graduate work through the Ph.D. is offered.

DENTISTRY—Four-year course, in addition to two years of pre-dental study in the College of Liberal Arts, leading to the degree Doctor of Dental Surgery.

Graduate work leading to the degree of Master of Science from the Graduate College is available in several specialties. A course for the training of women in Dental Hygiene is offered.

EDUCATION—Courses for the professional preparation of undergraduate level teachers are integrated with the curricula of the Colleges of Liberal Arts and Business Administration and lead to degrees in those colleges. Graduate programs for teachers, principals, supervisors, superintendents, directors of student teaching, and research and teaching positions in higher education lead to the M.A. and Ph.D. degrees in the Graduate College.

ENGINEERING—Chemical, Civil, Electrical, and Mechanical Engineering leading to the degree of Bachelor of Science in the designated curriculum; and Commercial leading to the degree of Bachelor of Science without designation. The bachelor's degree is typically attained in five years. In each curriculum certain specialized options may be elected; for example, automotive, industrial, aeronautical, hydraulic, sanitary, structural, communication, power, or metallurgical. Considerable emphasis is placed on graduate work leading to the Master of Science and Ph.D. degrees in Sanitary Engineering, Industrial and Management Engineering, and Mechanics and Hydraulics, as well as in the primary branches: Chemical, Civil, Electrical, and Mechanical.

LIBERAL ARTS—Actuarial Science, American Civilization, Art, Astronomy, Bacteriology, Biochemistry, Botany, Chemistry, Child Welfare, Chinese, Classics, Economics, Education, English, European Literature and Thought, Geography, Geology, German, Greek, History, Home Economics, Humanities, Hygiene, Journalism, Latin, Library Education, Mathematics, Medical Technology, Museum Training, Music, Occupational Therapy, Oriental Studies, Philosophy, Physical Education, Physics, Political Science, Psychology, Religion, Romance Languages (French, Spanish, Italian), Russian, Social Science, Social Work, Sociology and Anthropology, Speech and Dramatic Art, Speech Pathology and Audiology, and Zoology leading to the degree Bachelor of Arts, Bachelor of Science, Bachelor of Music, Bachelor of Fine Arts or to advanced degrees through the Doctor of Philosophy.

Specialized courses in the Department of Chemistry and the Physical Education departments for men and women lead to the degree Bachelor of Science in the respective fields.

Students who select courses to prepare for dentistry, law, and medicine may study pre-professional subjects in the College of Liberal Arts for the required number of years and then enter the professional college. If all specific requirements for the bachelor's degree are included in the pre-professional program and the first year of professional study is completed successfully, the student may receive a bachelor's degree from the College of Liberal Arts, since the college will give credit for one year of professional work in lieu of the fourth year necessary for a bachelor's degree.

SCHOOL OF FINE ARTS—Combines departments of art, music, and dramatic art. Students enroll in the College of Liberal Arts or the Graduate College and may be candidates for one of the degrees of Bachelor of Arts, Bachelor of Music, Bachelor of Fine Arts, Master of Arts, Master of Fine Arts, or Doctor of Philosophy.

SCHOOL OF JOURNALISM—Offers study sequences through the College of Liberal Arts in Community Journalism, Editorial Journalism, Radio Journalism, Television Journalism, Advertising, Magazine Journalism, Pictorial Journalism, High School Journalism Teaching, and Public Relations. Offers a Certificate of Journalism on the basis of scholarship and concentration in the field, and programs for the Bachelor of Arts and Master of Arts degrees, and the Doctor of Philosophy degree in mass communications.

SCHOOL OF RELIGION—In cooperation with the College of Liberal Arts offers a field of concentration leading to Bachelor of Arts, Master of Arts, and Doctor of Philosophy degrees. It is inter-faith in nature and Catholic, Jewish, and Protestant professorships are maintained by the respective faiths.

SCHOOL OF SOCIAL WORK—Offers a two-year graduate curriculum as preparation for social work. Some undergraduate subjects recommended as preparation for professional training are given.

LAW—Three and one-half academic year course, in addition to three years of pre-law study in the College of Liberal Arts, leading to the degree LL.B. or J.D.

MEDICINE—Four-year course, in addition to at least three years of pre-medical study in the College of Liberal Arts, leading to the degree Doctor of Medicine.

The College of Medicine offers postgraduate work leading to advanced degrees in the Graduate College. Special training is also offered in Physical Therapy, Occupational Therapy, and Radiology.

At frequent intervals each year, the College of Medicine also offers postgraduate conferences designed to provide new and refresher information for practitioners in the State of Iowa.

NURSING—The degree Bachelor of Science in Nursing is offered at the conclusion of the four-year program, of which the first year is completed in the College of Liberal Arts.

Work is offered through the Graduate College toward the Master's degree in Nursing. A one-year course for Practical Nurses is offered.

PHARMACY—Five-year course, leading to the degree Bachelor of Science in Pharmacy, including unique training in Hospital Pharmacy. Advanced work through the Ph.D. is also offered.

GRADUATE—Opportunity for study at the graduate level is available in all fields listed above at this time. It is also available in the fields of Child Welfare and Hospital Administration. Such study leads to the degrees Master of Arts, Master of Fine Arts, Master of Science, and Doctor of Philosophy.

CORRESPONDENCE STUDY—Courses at the college level are offered in many of the departments through the Extension Division for students who cannot be in residence but wish to prepare themselves for more effective work in their respective occupations, or who wish to continue work toward degrees while out of residence.

The Campus

Symbolic center of the State University of Iowa's 1,300-acre campus is Old Capitol, last capitol of the Iowa Territory and first capitol of the State of Iowa. In its pioneer simplicity it is one of the State's most beautiful structures. Some 80 other buildings and facilities on the campus comprise a physical plant valued today at approximately \$68,500,000. As of June 30, 1960, tax funds had provided 43 per cent of building construction costs, gifts had provided 16 per cent, and earnings from self-liquidating facilities had provided 41 per cent.

During the 1959-61 biennium, the following construction was completed at the University: Law Center; utilities (improvement of water and power plant facilities; improvement and expansion of water and steam distribution systems); Volatile Solvent Storage Building; University Library addition; Chemistry Building addition (classrooms, laboratories, and offices); Student Infirmary; Psychopathic Hospital addition (emotionally disturbed children's facilities); Hillcrest Dormitory dining addition; Hawkeye Apartments for married students and accompanying central utilities plant; running track and accompanying outdoor track and field facilities. Budgets for these projects totaled \$7,711,145, of which \$4,846,400 was provided by appropriated (tax) funds, the remainder being met from gifts, grants, athletic earnings or anticipated earnings of self-liquidating housing units.

A number of individual repair, replacement and alteration projects have also been completed in the past biennium, financed from legislative appropriations made for this purpose. Other "RR&A" projects will be undertaken in the current biennium, as the university seeks to preserve its valuable physical plant and meet current needs for modernized instructional space.

During the 1961-63 biennium, work will proceed on the following major construction projects at the State University of Iowa:

Completion of Pharmacy Building and Psychopathic Hospital research addition.

(A total of \$1,635,000 was appropriated by the Fifty-eighth General Assembly for the two preceding projects.)

Utilities (construction of water treatment plant, power supply study, increase of electrical capacity); building to house accelerator (Physics Department); general classroom and educational building (Board of Regents authorized by the General Assembly to build separate facilities, or any combination of facilities, in the form of a Physics and Mathematics Building, Engineering Building addition, and a Business Administration Building in lieu of the general classroom and educational building if the separate facilities are found to be more practical and economical); Zoology Building addition; Chemistry Building addition (lecture auditorium); University Hospitals Minimal Care Unit; and Mentally Retarded Children's Center.

(To accomplish the seven preceding projects, \$8,381,000 was appropriated by the Fifty-ninth General Assembly. The total appropriation by the General Assembly to the State University of Iowa, including State Services units, for capital improvements, repairs, replacements, alterations, and equipment was \$10,290,000.)

Educational Testing

The State University of Iowa has long been recognized in educational circles as a leading institution for the development of educational tests. Most recent of the testing programs to originate at the university is the American College Testing (ACT) program, launched in late 1959 to provide hundreds of U. S. colleges and universities with new and statistically sound information on their entering freshmen. During the 1960-61 school year the tests were administered to some 200,000 students who planned to seek enrollment among 535 participating institutions of higher learning.

That the State University of Iowa has come to occupy this position of leadership in educational testing depends to no little extent upon three electronic test-scoring machines designed and to a great extent built at the university. Greatly out-performing any previous scoring equipment, the first of these units went into operation in the mid 1950's.

Designer of the unique equipment is Dr. E. F. Lindquist, professor of education, director of the Iowa Testing Programs at SUI since 1929, and



COMPUTATIONS DONE HERE BY MILLIONS

Dr. James Van Allen (center), head of the State University of Iowa physics department, and **Dr. E. F. Lindquist (right),** SUI professor of education and noted testing authority, are briefed on a component of a powerful electronic computer combination

at the university computer center. In addition to doing millions of computations for many testing programs, the combination also provides computing service for research by university faculty and students, including the reduction of data from the satellites Explorer VII and Injun which carry cosmic ray experiments by Dr. Van Allen.

originator of the universally used Iowa Tests of Educational Development and Iowa Tests of Basic Skills. Dr. Lindquist also heads Measurement Research Center, an independent, non-profit corporation devoted to research in electronic test processing, which makes its headquarters on the Iowa City campus. The center is a development of the university's growing activity in the testing field. MRC now employs the most extensive electronic data-processing facilities used for educational testing and research anywhere in the world.

Widespread use of the Iowa Tests of Educational Development and the Iowa Tests of Basic Skills had outstripped the scoring and reporting capacity of even the large number of clerical workers, equipped with the most modern business machines, which Dr. Lindquist had assembled in the Iowa Testing Programs headquarters. Dr. Lindquist spent nearly four years in designing, building and testing the first scoring unit, used for the first time in 1955. Two other machines have since been built and put into operation, and these in turn led to the design and construction of yet another unique machine, called the "Document Reader," which is making possible the rapid processing of great quantities of educational data. In combination, two powerful electronic computers, IBM models 7070 and 1401, are used in the millions of computations involved in the many testing programs processed by Measurement Research Center, and also provide computing for University of Iowa faculty members and students engaged in hundreds of research projects.

TESTS ARE SCORED BY FAST MACHINES

Dr. E. F. Lindquist examines one of the three rapid electronic test-scoring machines which have helped the State University of Iowa become the test scoring, processing, and reporting center of the world. The designer of the machines, Dr. Lindquist is professor of education at Iowa and an internationally recognized authority in testing and testing research.

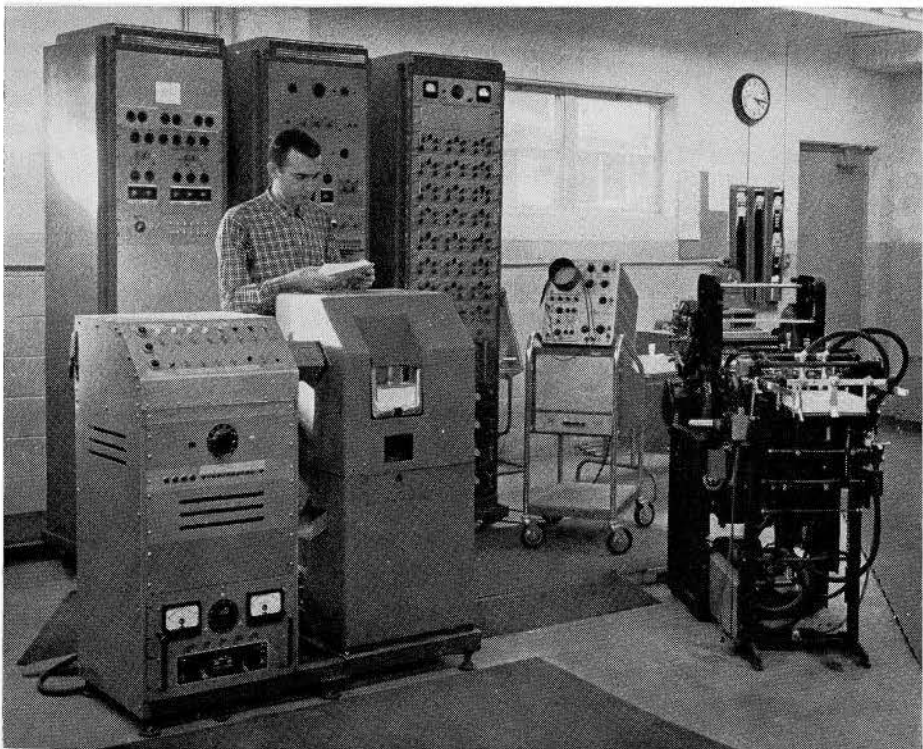
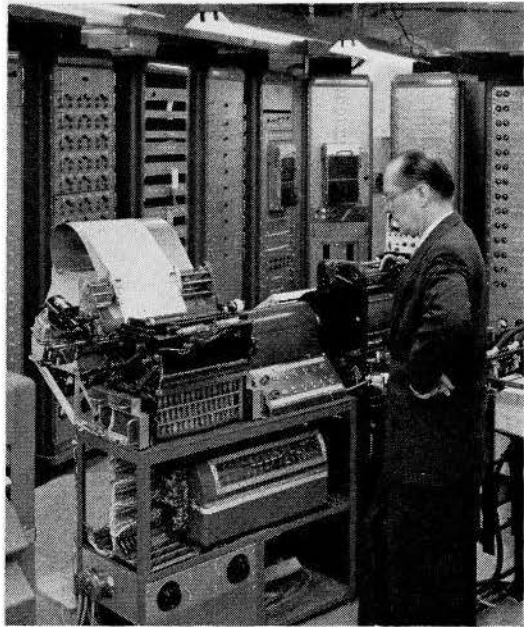

"THE DOCUMENT READER" machine, designed and built on the Iowa campus, has made possible the rapid processing of educational material by automatically punching data on IBM cards from marked sheets.

Iowa State University of Science and Technology

Ames

As America's people flooded westward a century ago an industrial revolution was stirring the land. In this pioneering age were ardent supporters of education. But they dreamed of a new sort of education, particularly at the higher levels, which was to be tailored to new times and a great new nation.



President J. H. Hilton

Where, heretofore, colleges and universities had confined themselves to classical studies and the training for such professions as teaching, the ministry, medicine and law, it was now proposed that they should meet more directly the practical needs of all citizens. This new education was to be made available at minimum cost to the individual.

Particularly did Americans want emphasis on research and instruction which would increase agricultural production and improve conditions of rural life. Joined with this was an insistence on research and instruction in technology and engineering.

Iowans were believers in this new philosophy. Almost from the beginning of statehood in 1846 they had talked about the establishment of an agricultural college, since agriculture was almost the sole industry on the Iowa prairie more than 100 years ago.

The bill creating such a college was drafted by three young and progressive farmers who were members of the Seventh General Assembly which passed the measure. Benjamin F. Gue was from Scott County, Robert A. Richardson from Fayette County, and Ed Wright from Cedar County.

Governor Ralph P. Lowe signed the bill into law on March 22, 1858, making that the official birthday of the institution.

Meanwhile, in Congress, Justin P. Morrill had been advocating federal aid for the new education. It was his bill, passed by Congress, and signed by President Abraham Lincoln on July 2, 1862, that provided for federal lands to be sold in each state for endowment. In the new colleges the leading object would be "without excluding other scientific and classical studies, and including military tactics, to teach such branches of learning as are related to agriculture and the mechanic arts, in such manner as the legislatures of the States may respectively prescribe, in order to promote the liberal and practical education of the industrial classes in the several pursuits and professions in life."

Iowa was the first state to accept the provisions of the Morrill Land-Grant Act.

It was a broad charter to make higher education available on a more nearly universal level, and to include areas of study which heretofore had not been taught by the classical colleges and universities.

The Land-Grant idea became an amazing success and as a vital force in our present system of higher education is successfully meeting the problems of our times. For 100 years Iowa State has been a leader in Land-Grant affairs. During that time it has become a great scientific and technological university.

Iowa State was the first Land-Grant institution to admit women from the beginning. It became a pioneer in Home Economics, and today has the largest program in this area to be found anywhere in the world.

Iowa State was the first to establish a school of Veterinary Medicine at a state institution.

Iowa State took the lead in teaching and research in Agriculture. Its faculty almost from the beginning worked with all Iowa through institutes and short courses in various parts of the state. It developed the first pattern of the Extension Service in Agriculture and Home Economics now used throughout the nation. It began early to work with farm youth in the program that later became the 4-H.

In Engineering Iowa State was the first (with Illinois) to organize its research into an Engineering Experiment Station, and it developed one of the large and fine engineering schools of the nation.

In Science it achieved wide fame in the physical and biological sciences. During World War II, Iowa State scientists solved some key problems in the production of uranium for defense uses. Following the war the United States Atomic Energy Commission located a major laboratory on the campus as a part of the Iowa State Institute for Atomic Research.

By act of the Iowa General Assembly, Iowa State officially became Iowa State University of Science and Technology on July 4, 1959. In its early days it had been known as "Iowa State Agricultural College and Model Farm" and in 1896 its name had been changed to "Iowa State College of Agriculture and Mechanic Arts." The change to the title of Iowa State University came as a recognition that in its program of education and research in various sciences it had, in fact, attained the scope and function of a university.

The year 1962 has been designated for a nationwide observance of the centennial of the signing of the Morrill Land-Grant Act. The observance will recognize the philosophy involved in the Act as perhaps the most important contribution of America to education. Similar philosophy has been incorporated into many colleges and universities abroad in the past century.

The idea of opening the doors of universities to all persons capable of learning instead of only a chosen few has received wide approval. The joining of practical studies to the liberal arts to serve social and economic ends as well as cultural purposes also has been acclaimed.

When Lincoln signed the Land-Grant Act, one farm worker in America was producing enough food for himself and three and one-half other persons. Today a single farm worker in this country produces enough for himself and 26 others.

This ratio of output is unprecedented in world history. It has been in a large part the result of research and education by the Land-Grant colleges and universities, working in cooperation with their states and the United States Department of Agriculture.

Besides granting almost all degrees in agricultural subjects, these institutions confer about one-half of all U. S. doctorates in the sciences, in engineering, and the health professions, and one-fourth of the total in arts and languages, business and education.

The Land-Grant Centennial will emphasize the importance of looking to the future and continuing to make these institutions truly "people's colleges." Iowa State's aim always has been to keep abreast of the needs of the people.

In the fall of 1960 the University began the operation of a Technical Institute within the College of Engineering. The Institute trains the type of highly-skilled technician who is much in demand in Iowa's expanding industrial economy. The technician serves as a connecting link between the engineer or scientist on one hand and the production worker on the other. Programs of the Technical Institute are two years in



Iowa State University of Science and Technology—Ames

length, and options are offered in electronics technology, mechanical technology, and construction technology.

At the Ames Laboratory of the United States Atomic Energy Commission the AEC currently is completing approximately \$6,000,000 of new construction, which has included a new Metals Development Building and a 5,000 kilowatt nuclear reactor. These additional facilities have been added in recognition of the importance of the Laboratory in contributing to the advancement of nuclear science and the development of new materials essential in the AEC program.

Near Ames the Agricultural Research Service of the United States Department of Agriculture began operation in 1961 of a \$16,000,000 National Animal Disease Laboratory which is to employ several hundred scientists, technicians and auxiliary workers. The Laboratory will serve as a national center for research in the control and eradication of livestock diseases which annually cost producers and the public large sums in loss of animals. While operating independently from Iowa State, the laboratory will work in close cooperation with it. Location of the laboratory at Ames came in part as recognition of the excellent programs in animal industry, veterinary medicine and basic science at Iowa State, as well as the extensive collections of scientific journals in its library.

Iowa State began a program in conjunction with Baroda University of India and the Ford Foundation in 1960 to put the science of home economics to work more effectively for the Indian people. With Ford funds and Iowa State guidance, Baroda is strengthening its home economics teaching and research. Through Baroda's leadership much may be done to improve the nutrition, sanitation, child care and housing of India's immense population. Twofold objective of the Baroda-Iowa State-Ford project is the development of a program of study, in India, at the M.S. and Ph.D levels, and the establishment of research programs. The research is to be directed to problems of families in India, with special emphasis on village families.

Enrollment on the campus at Iowa State increased by 485 in the fall quarter of 1960 as compared with the fall quarter of 1959, and reached a total of 9,726 students.

New departments of nuclear engineering and biochemistry and biophysics were formed in 1960, reflecting the advancement of science and engineering into new areas.

The University continues to serve Iowa, in the three areas of resident undergraduate and graduate instruction, research and statewide service.

The following curricula, leading to the degree Bachelor of Science, are now offered:

AGRICULTURE—Agricultural Business (with options in Farm Management, Marketing Management, Agricultural Economics, Public Service and Administration), Agricultural Education, Agricultural Engineering, Agricultural Journalism, Agronomy, Animal Husbandry, Dairy Husbandry, Dairy Industry (with options in Chemistry or Economics), Entomology, Farm Operation, Fish and Wildlife Management, Food Technology, Forestry (with options in Forest Management and Forest Products), Horticulture, Industrial Education, Landscape Architecture (with option in Urban Planning), Plant Pathology, Poultry Husbandry, Rural Sociology.

ENGINEERING—Aerospace Engineering, Agricultural Engineering, Architecture, Architectural Engineering, Ceramic Engineering, Chemical Engineering, Civil Engineering, Electrical Engineering, Engineering Operations, Engineering Science, Industrial Engineering, Mechanical Engineering.

HOME ECONOMICS—Applied Art, Child Development, Food and Nutrition (with majors in Dietetics, Experimental Foods or Community

Nutrition), Home Economics for General Education, Home Economics Journalism, Home Economics and Related Science, Home Economics Education, Home Management, Household Equipment, Institution Management (with majors in College Food and Housing Administration, Restaurant Management or School Food Service), Textiles and Clothing, Textiles and Clothing Merchandising, Physical Education for Women.

SCIENCE AND HUMANITIES—Bacteriology, Biochemistry, Biophysics, Botany, Chemistry, Distributed Studies, Economics, English and Speech, Genetics, Geology, Government, History, Industrial Administration, Mathematics, Modern Languages, Naval Science, Physical Education for Men, Physical Education for Women, Physics, Psychology, Sociology, Statistics, Technical Journalism, Zoology. (Also special programs in preparation for human medicine and preparation for veterinary medicine.)

In addition, the University offers studies leading to the degree of Bachelor of Architecture (five-year program) and Doctor of Veterinary Medicine (six-year program), and offers graduate courses leading to the degrees of Master of Science and Doctor of Philosophy.

Research Program

Research at the University is organized within six units, each of which has a responsibility in a particular area:

THE IOWA AGRICULTURAL AND HOME ECONOMICS EXPERIMENT STATION conducts research on the campus at Ames and at farms near Ames and Ankeny, as well as in outlying farms and experimental plots in major soil areas of the state.

THE IOWA ENGINEERING EXPERIMENT STATION has as its objectives to foster and develop the industries of Iowa through engineering research, to aid in the development of raw materials and natural resources of the state, to increase utilization of agricultural by-products, and to aid in the solution of engineering problems for industry and for the state and local governments.

THE INDUSTRIAL SCIENCE RESEARCH INSTITUTE provides fundamental facts and principles which underlie the successful solution of agricultural and industrial problems of Iowa.

THE INSTITUTE FOR ATOMIC RESEARCH includes the Ames Laboratory of the United States Atomic Energy Commission, where basic research is conducted in the field of nuclear energy.

THE STATISTICAL LABORATORY is a cooperative project with the Bureau of Agricultural Economics of the United States Department of Agriculture, and has developed techniques of great assistance to modern research.

THE VETERINARY MEDICAL RESEARCH INSTITUTE works on problems of controlling or eradicating disease in food producing animals.

Extension Services

THE COOPERATIVE EXTENSION SERVICE IN AGRICULTURE AND HOME ECONOMICS is part of a nationwide Extension Service operating through the United States Department of Agriculture. In addition to several hundred paid employees, nearly 50,000 volunteers each year assist in carrying extension activities to every county in Iowa. In a single year information from the Extension Service results in changed practices on more than 125,000 Iowa farms, and in 70,000 homes.

ENGINEERING EXTENSION operates in the fields of public service, industry, technology and engineering. It conducts vocational-educational training for persons in semi-technical or technical positions for which an engineering degree is not required. It carries on professional education for engineers, executives and supervisory personnel of industry.

It gives specific advisory and information assistance to Iowa industries, municipalities, associations and citizens.

In addition, the University maintains public services such as its radio and television stations, which devote large portions of their programming to education and public service features, and its largely self-supporting seed testing laboratory and soil testing laboratory.

A further public service are the 100 or more special short courses and conferences held on the campus each year.

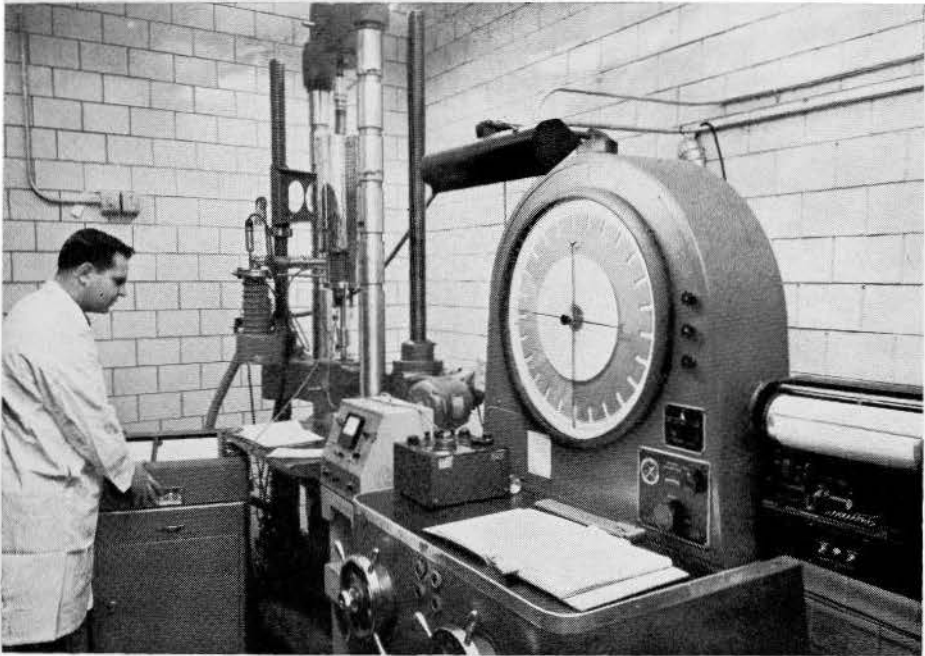

MILLIONTHS OF AN INCH

Mechanical measurements in the order of millionths of an inch are made possible by this equipment at the Institute for Atomic Research. It is used in determining the high temperature mechanical (tensile) properties of a material intended for nuclear application. It provides a controlled atmosphere which protects the material from the oxidizing atmosphere at elevated temperatures, allowing extremely fine measurements to be transferred out of the system, where they can be observed and recorded.

Institute for Atomic Research

The unusual services of Iowa State scientists, and especially of Dr. F. H. Spedding, in World War II led to the creation of the Institute for Atomic Research which operates the Ames Laboratory of the United States Atomic Energy Commission.

The Institute and the Laboratory currently employ approximately 600 persons on the campus of the university. Facilities for operations have been erected at a cost of more than \$14,000,000, with most of the funds coming from the Atomic Energy Commission. Dr. Spedding serves as director of the Institute and of the Laboratory.

Although a new era in science began in 1939 with discovery of nuclear

fission, it was not until the advent of World War II that an all-out effort in the development of atomic energy was begun by the federal government as part of the national defense effort.

Early in 1942 the Plutonium Project was established at the University of Chicago. Dr. Spedding was invited to set up and direct the chemical program which would be needed to accompany the program in physics. Dividing his time between Ames and Chicago, Dr. Spedding enlisted the aid of colleagues on campus in setting up a small laboratory at Iowa

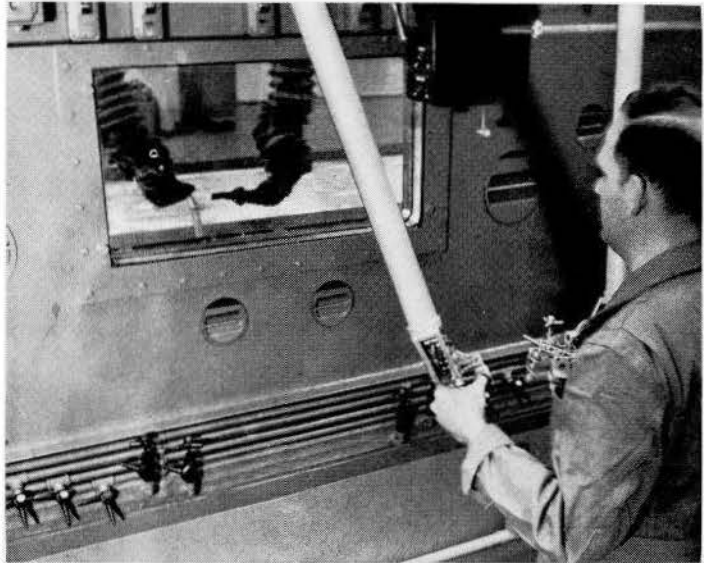

"HOT CAVE"

In the "hot canyon" of the Research Building, a research assistant operates a remote manipulator to handle a highly radio-active substance. This is in the "hot cave" on the other side of a safety glass window in a heavy steel wall.

State. The laboratory at Ames was to carry the bulk of the metallurgical research and would also conduct fundamental studies of certain phases of the chemistry of plutonium and other materials of importance in the development of machines for the release of atomic energy.

The most pressing of many problems facing the group was the preparation of large amounts of pure uranium metal. At this time metallic uranium was a laboratory curiosity costing about a thousand dollars a pound.

The problems of preparation of the pure metal and of melting and casting it were solved by Dr. Spedding and his Ames group. An old campus building served as a production plant to help supply the much-needed uranium for reactors at Chicago, Ill., Oak Ridge, Tenn., and Hanford, Wash.

During a very crucial period of the war, the major uranium metal needs of the American atomic effort depended upon metal processing at Ames. More than 2,000,000 pounds were produced.

This pilot project also served to demonstrate the then little understood process of producing uranium metal. Trips to the laboratory were frequent, and the engineers who came left with vital information on plant design—information unobtainable elsewhere. The Ames process supplanted all others, which even at their cheapest point were 20 times more expensive.

Other research developments at Ames played highly important if somewhat less spectacular roles in the national defense program.

Following the war, the Institute for Atomic Research was formally organized in 1947, and the Ames Laboratory of the AEC officially located on the Iowa State campus.

Since then significant contributions to the field of chemistry, physics, metallurgy and engineering have continued to come from the laboratories of the Institute.

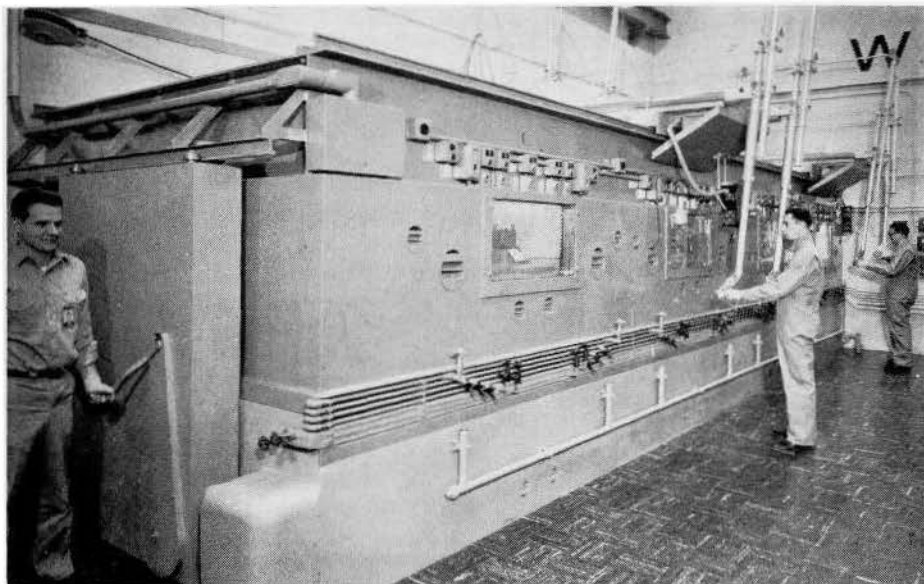

IN "HOT CANYON"

Research workers in the "hot canyon" are protected by a heavy steel wall as they manipulate radio-active substances in the "hot cave." The operator at left is closing an 8,500 pound steel door which covers the entrance to the "cave." On the front wall are electrical, vacuum, water, gas and compressed air lines which can be run through special safety plugs to experiments within.

Many of these have been in the development of new materials for the atomic energy program and determination of the properties of these materials. Processes for obtaining a number of metals generally known as "the rare earths" have been devised. These processes have been developed to the point where they have been turned over to industry. Research on the rare earths has resulted in important basic information on the thermodynamic, magnetic and electrical properties of the metals and their salts.

A large number of other research projects, including large scale production of thorium and yttrium, have been completed.

Iowa State has conferred the Ph.D. degree on more than 300 students who have received research experience at the Institute as part of their graduate study. The University has granted upwards of 275 M.S. degrees for which research requirements have been met through Institute programs. Many of these scientists now hold important positions at other atomic research laboratories.

In 1961 a \$4.4 million research reactor was authorized by the Atomic Energy Commission for its Ames Laboratory. Completion is scheduled for early in 1963.

State College of Iowa

Formerly Iowa State Teachers College

Cedar Falls

The State of Iowa maintains at Cedar Falls an institution of higher education whose primary responsibility is the preparation of teachers and other educational personnel for schools, colleges, and universities, and the provision of consultative and other services, including experimentation with instructional content, method and materials, for the improvement of the educational program of the state.

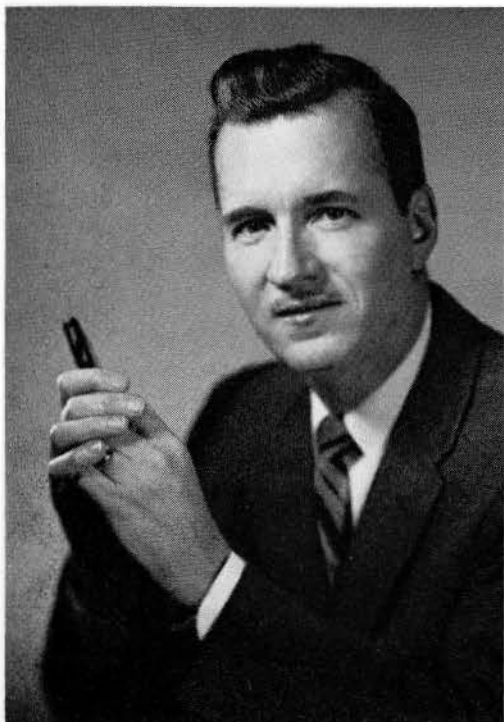

President J. W. Maucker

The Fifty-Ninth General Assembly authorized the college at Cedar Falls, effective July 5, 1961, to broaden its function by offering "programs of instruction in the liberal and vocational arts and such other educational programs as the State Board of Regents may from time to time approve." The same General Assembly also approved the changing of the name of the institution to State College of Iowa as of July 5, 1961.

The institution had its origin in an act of the Sixteenth General Assembly creating the Iowa State Normal School; instruction began on Sept. 6, 1876. In 1904 the institution was authorized to offer a four-year curriculum and the bachelor's degree. In 1909 the name of the institution was changed to the Iowa State Teachers College. In 1952 the State Board of Education (now the State Board of Regents) approved a graduate curriculum leading to a Master of Arts in Education degree, and, in 1960, the Board of Regents authorized the addition of a second year of graduate work leading to a Specialist in Education (Ed. S.) degree.

The enrollment of 3,610 full-time students during the fall semester of 1960 represents an increase of 62% since the fall of 1953. Ordinarily, 30% to 35% of the undergraduate students plan to become elementary teachers; 50% to 55%, secondary teachers; 10% specialists in such areas as teachers of art or music and school librarians; and only 5% to 8% plan for careers other than in the field of education. Enrollment of graduate students amounts to 4% to 6% of the total enrollment during the academic year but increases to approximately 35% during the summer session. From 80% to 85% of each year's teacher-education graduates begin to teach within a short time after graduation; the vast majority teach in Iowa public schools.

(1) Undergraduate Education

Most students are planning to become teachers, and for these the college offers three curricula: elementary teaching (kindergarten through grade six), junior high school teaching (grades seven, eight and nine), and high school teaching. High school teachers are prepared in the following areas: art, business education, English, foreign languages (French, Spanish, German, and Latin), home economics, industrial arts, mathematics, music, physical education (for both men and women), physical science, biological science, safety education, social science, speech and speech correction, and school librarianship.

Each undergraduate curriculum for the education of teachers has three parts: (a) the general education program, designed to improve the student as a person and as a citizen; (b) work in areas of specialization, designed to give depth of understanding in one or more subject-matter areas necessary for success as a teacher, and (c) the professional education program, designed to assist the prospective teacher in developing knowledge of the teaching-learning process, of the school as a social institution, and of materials and methods of instruction, as well as skill in actual teaching in the public schools.

The general education program consists of a common core of courses, amounting to approximately three-eighths of the four-year program, with work in social science, science and mathematics, the humanities, and communication skills.

The professional education program, amounting to about one-sixth of the four-year program for prospective high school teachers and about one-fourth for those who plan to teach at the elementary or junior high school level, provides for study and practical experiences in the art of teaching and in the understanding of children and the modern school.

The college maintains the Malcolm Price Laboratory School primarily to provide opportunities for students to observe children in classroom situations and to see how good teachers handle specific teaching problems. The laboratory school enrolls some 800 students of the Cedar Falls community school system.

A curriculum laboratory containing instructional materials from all over the nation, as well as audio-visual aids, is widely used by students and teachers. A very limited number of students do their student teaching in the laboratory school. Most student teaching is done in affiliated public schools—Waterloo, Mason City, Fort Dodge, Newton and the Iowa Braille and Sight-Saving School at Vinton.

The work in the area of specialization seeks to provide the depth in one or more fields deemed necessary for teaching in this subject at a specified level.

Undergraduate degree programs for those students who are not interested in teaching are available in the same general fields as for high school teachers: art, business, English, Spanish, French, German, physical science, biological science, mathematics, industrial arts, home economics, music, history, geography and social science, speech, and physical education. The non-teaching curricula require the same general education program as the teaching curricula and a few additional courses to give greater academic breadth. Many of the non-teaching curricula require evidence of proficiency in a foreign language; specific course requirements in the area of specialization are frequently somewhat different from those required in teacher preparation programs.

(2) Graduate Education

Since 1952, the college has offered graduate work leading to the Master of Arts in Education degree. Curricula are available for elementary teachers and for secondary teachers of art, business education, English, mathematics, music, industrial arts, speech, science, and social science,

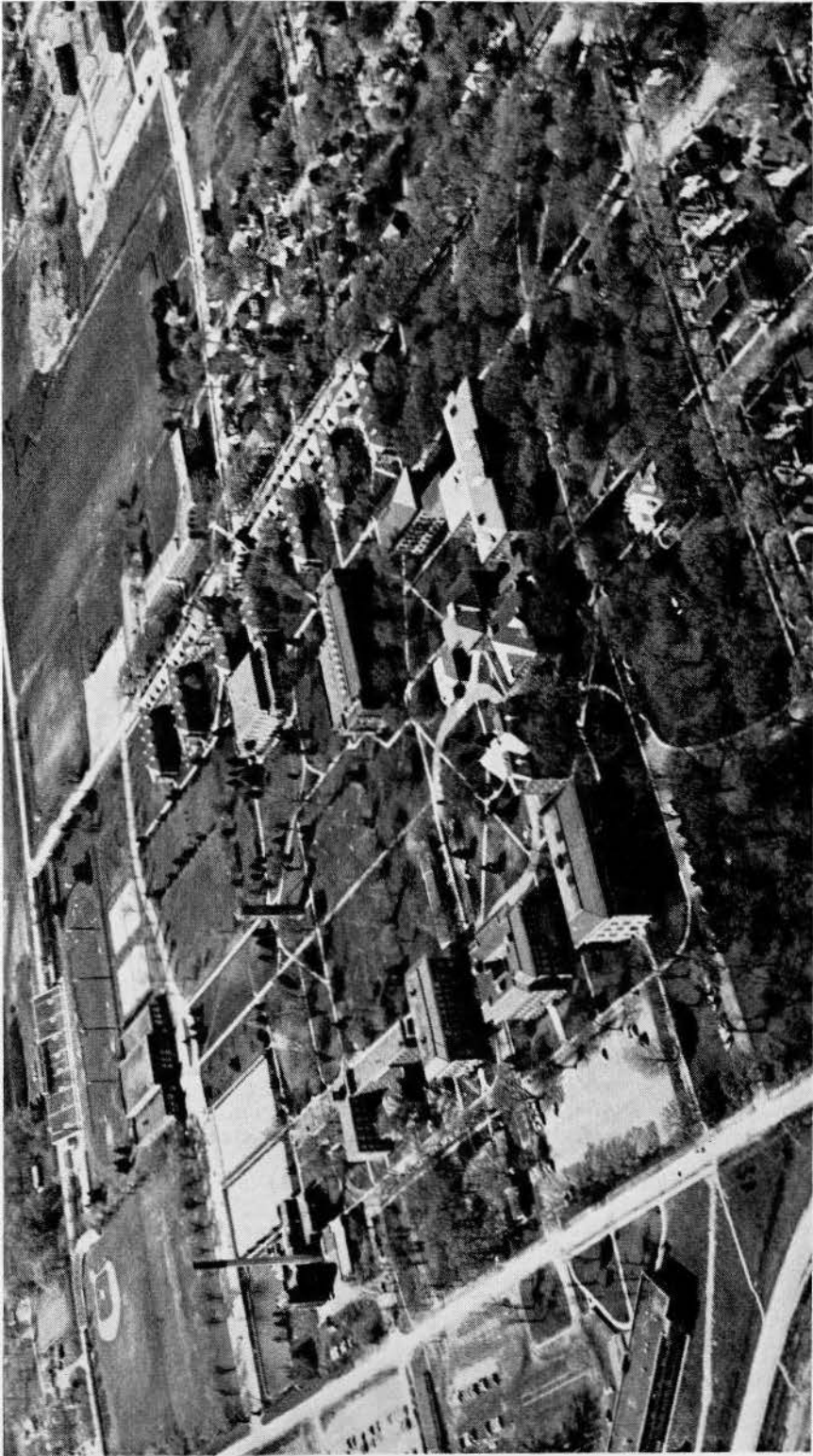

State College of Iowa Campus at Cedar Falls

and for such school administrative positions as superintendent, principal, supervisor and counselor.

Beginning with the summer of 1960, a second year of graduate work leading to the Specialist in Education degree has been offered. The following curricula have been approved by the State Board of Regents: school superintendents, high school and elementary principals and supervisors, and guidance and counseling.

(3) In-Service Education

The college feels that it has a definite responsibility to assist school administrators and teachers throughout the state with instructional and administrative problems. To do this, many conferences are held on the campus each year; some thirty pamphlets, monographs, and books have been published and are distributed at cost; staff members serve as consultants at workshops and conferences; by radio and television a dozen programs are broadcast each week; and extension classes and correspondence study are made available to teachers in service. The college owns and operates an FM-radio station, the equipment for which was purchased from funds donated by alumni and friends of the college. The FM station is on the air four hours a day, five days a week.

Most significant is the program of consultant services to the schools of the state. Under this program, staff members are relieved of their regular departmental duties for a semester and are scheduled to visit schools which have asked for assistance. In addition to the aid given to the school system, this program provides an excellent opportunity for members of the college staff to keep in touch with the public schools.

The State College of Iowa is primarily a residential college; nearly one-half of the men students and five-sixths of the women live on campus. Although there are fraternities and sororities, these organizations are not permitted to maintain houses. Extra-curricular activities of both the recreational and educational types are available at all seasons of the year.

Private Colleges and Universities

In addition to its three state institutions of higher learning, Iowa has a group of privately endowed liberal arts colleges and universities which are material factors in making this state stand first in literacy and intelligence. There are few places in Iowa more than 40 to 50 miles distant from some institution of higher learning well fitted by curriculum and faculty to teach those things which lead to the higher and better life and provide the education that makes for culture and higher citizenship.

Private colleges of Iowa which offer four-year liberal arts courses are the following, arranged alphabetically:

Buena Vista College, Storm Lake

Buena Vista is a Christian, four-year, coeducational liberal arts college related to the United Presbyterian Church in the U. S. A. It is a fully accredited member of the North Central Association of Colleges and Secondary Schools.

Having a faculty and administration numbering 50 and a full-time student body of 525 with an evening and part-time enrollment of about 190 persons, the college offers majors and minors in religion and philosophy, biology, business administration, chemistry, elementary education, English, health and physical education, history, mathematics, physics, music, sociology, and speech, plus minors in art, economics, foreign languages, general science, and medical technology. The campus contains six major buildings.

Antedated by an academy at Calliope and Fort Dodge, the college at Storm Lake was organized July 8, 1891, by a committee representing the presbyteries of Fort Dodge and Sioux City. At its next meeting, the Synod of Iowa unanimously adopted Buena Vista College as its own.

President since Feb. 1, 1961, is the Rev. Wendell Q. Halverson, D.D. Registrar is William D. Brown.

Briar Cliff College, Sioux City

Briar Cliff College, founded in 1930 and conducted by the Sisters of St. Francis of the Holy Family, Dubuque, is a fully accredited four-year Catholic liberal arts college for women. The campus covers 70 acres. With an enrollment approximating 500, this small college of distinction offers programs leading to B.A., B.S., and B.M. degrees with provision for advanced placement for especially well prepared freshmen and special guidance for gifted students. Sister Mary Matilda Adams, O.S.F., is president.

Central College, Pella

Central College, at Pella, was opened in 1853 as a Baptist institution. In 1916, the sponsorship was transferred to the Reformed Church in America. Accredited by the North Central Association and the Association of American Colleges, this four-year Christian liberal arts college now has 500 students from 19 states and seven foreign countries, representing 21 religious denominations. A faculty of 38 offers major work in art, biology, botany, chemistry, dramatics, economics and business administration, English, French, German, geography, history, home economics, Latin, mathematics, music, physical education, physics, political science, psychology, philosophy, sociology, speech and zoology, plus background courses in religion, social service, education (elementary and secondary), law, engineering and government service. A new library was dedicated in 1957 and an addition to the women's dormitory and a new dining hall were built during 1958. Two chemistry laboratories, an electronic learning center, book store and FM radio station are more recent additions. President is Arend D. Lubbers and registrar is Mrs. Wilma Rempe.

Clarke College, Dubuque

Known formerly as Mount St. Joseph College, Clarke was renamed in 1929 to honor the foundress of the Sisters of Charity, B.V.M., who administer the college and who staff it with the assistance of sisters of other orders, priests, lay men and lay women. It is a college for women, with a faculty student ratio of 1-14. On its 70-acre campus on the bluffs of the Mississippi River, Clarke has eight large buildings. The 920 students come from 27 states and 12 foreign countries.

Fully accredited, Clarke holds membership in the American Association of University Women and in the National Council for the Accreditation of Teacher Education. It offers majors in art, biology, chemistry, economics, English, French, history, home economics, Latin, mathematics, music, psychology, sociology, Spanish, speech and drama, and it prepares students for teaching.

Under Clarke's junior year abroad plan, students enroll at the University of Vienna, University of Madrid, or the University of Paris. Sister Mary Benedict, B.V.M., is president, and Sister Mary Francine, B.V.M., is registrar.

Coe College, Cedar Rapids

Coe College was founded in 1851 by the Rev. Williston Jones, who opened a school in his home for 16 young scholars. When incorporated in 1881, the college had acquired its present site as a gift from Daniel Coe. Leander Clark and Western Colleges were absorbed in 1919. Coeducational, and related to the Presbyterian Church, Coe is a liberal arts college, with faculty members selected from leading universities. On a foundation in the humanities, social sciences, and natural sciences, majors are offered in some twenty fields.

Coe has a chapter of Phi Beta Kappa, belongs to the Associated Colleges of the Midwest, its chemistry department is accredited by the American Chemical Society. Its teacher education program is recognized by the state. Enrollment is approximately 800. Modern techniques of teaching include a language laboratory, independent study, and honors work.

Cornell College, Mount Vernon

Cornell College, Mount Vernon, founded in 1853, is a coeducational, liberal arts college with an enrollment of 760 students. Cornell has a chapter of Phi Beta Kappa and six other national honor societies. An honors program and advanced standing for students of superior ability are recent additions to the college program. Although the college is related to the Methodist Church, it is non-sectarian in student body and staff. The campus consists of 29 buildings on a wooded hilltop.

The student-faculty ratio is 11 to 1, and over half the faculty have their doctorates. The college provides an opportunity to study in 29 different fields. Admission is selective, and the Scholastic Aptitude Test of the College Entrance Board is required of all applicants. A scholarship, grant-in-aid, and work program is provided for worthy students in need of financial assistance, and a generous loan program is available.

Drake University, Des Moines

Drake University was founded in Des Moines in 1881 by a group of civic leaders, educators, ministers and laymen of the Christian Church. Drake was named after Governor Francis Marion Drake of Centerville. Drake is an independent, non-tax-supported university consisting of nine colleges: liberal arts, business administration, education, fine arts, pharmacy, law, Divinity, community (evening study) and the graduate division. The university grants seven undergraduate degrees, eight graduate degrees and two professional degrees. Drake has been on the approved list of the North Central Association of Colleges and

Secondary Schools since that association was established in 1913. Special events at Drake each year include the famous Drake Relays; "The Messiah," which Drake has presented for more than 70 consecutive years; and numerous concerts, lectures, recitals, plays, etc. The campus is situated in northwest Des Moines. Nine buildings of prize-winning contemporary design have been added to the campus since 1949. Dr. Henry G. Harmon has been president since 1941.

University of Dubuque, Dubuque

The University of Dubuque, now in its second century, was founded in 1852 by Adrian Van Vliet as a theological school. It now consists of both a college of liberal arts and a theological seminary. The college is one of 45 and the seminary one of seven such institutions in the United States affiliated with the United Presbyterian Church, U. S. A. Both are fully accredited institutions with separate student bodies sharing the same campus with separate facilities and separate faculties.

President of the university is Dr. Gaylord M. Couchman. Dr. Calvin Schnucker is dean of the seminary and Dr. Victor C. Arnold is dean of the college of liberal arts. Prof. William Rozeboom serves as college registrar and Miss Margaret Saum as seminary registrar. The college enrollment is about 610 and the seminary regularly enrolls some 150 students.

The university attracts students from 20 foreign nations and from all parts of the United States. The seminary is nationally known for its pioneering efforts in town and country ministry.

Graceland College, Lamoni

Graceland College was founded in 1895 by the Reorganized Church of Jesus Christ of Latter Day Saints. From the beginning the college was intended to be a non-sectarian school where young people could receive a good education, coupled with standards of high Christian ideals. George N. Briggs became president in 1915 and the institution became an accredited junior college. In April of 1960, Graceland was accredited by the North Central Association of Colleges and Secondary Schools as a baccalaureate degree granting institution. The first four-year offering was a major in religion. During the 1961-62 school year curriculums are offered leading to a B.A. degree with majors in religion, biological science, physical science, elementary education, physical education, medical technology, business administration, executive secretarial. An Associate in Arts degree is awarded to those completing two years. The 1960-61 student body of 847 represented 45 states and 15 foreign nations. Oliver Houston is registrar, and Dr. Harvey H. Grice, president.

Grinnell College, Grinnell

Grinnell College was founded in 1846, the same year that Iowa became a state. Established as Iowa College at Davenport by the "Iowa Band" of young Congregational ministers, the college moved to Grinnell in 1859 to merge with Grinnell University, which had been founded in 1856. The two continued as Iowa College until 1909, when the present name was adopted.

Grinnell is a privately endowed, residential, coeducational liberal arts college. Its 1,175 students come from 42 states and several foreign countries; and the faculty numbers 98, of whom more than two-thirds hold the Ph.D. degree or its equivalent. Since 1955, the college has been headed by Dr. Howard R. Bowen, its seventh president. While emphasis is strongly placed on liberal arts, the curriculum provides preprofessional preparation for medicine, dentistry, law, engineering, theology, business, government service and teaching. On its 90-acre campus the college has more than 30 buildings, including a new \$1,200,000 library and a new \$1,500,000 fine arts center.

Iowa Wesleyan College, Mount Pleasant

Iowa Wesleyan College was first organized as the Mount Pleasant Literary Institute in 1842 and reorganized the following year as the Mount Pleasant Collegiate Institute, and is the oldest college in Iowa having a continuous history from the time it was founded. The college has always been under the control of the Methodist Church. The name was changed to Iowa Wesleyan University in 1849 and to Iowa Wesleyan College in 1911.

Emphasis is on liberal arts. Among the areas strengthened have been religion, language, psychology, and education. In recent years, a Student Union, and Women's Dormitory have been constructed. A \$1,250,000 Hall of Science was dedicated in 1961. The faculty numbers about 42. Dr. J. Raymond Chadwick is president, and Harold A. Renwick, registrar.

Loras College, Dubuque

Loras College, a Catholic Church institution, at Dubuque, developed from St. Raphael's seminary founded in 1839. The school is under the supervision of the archbishop of the Dubuque archdiocese. The college has one of the largest private libraries in the state, over 126,000 volumes. Iowa's oldest college, Loras has an enrollment of 1,270 students.

A fully accredited liberal arts college, Loras has an instructional staff of 42 priests and 43 laymen. Majors are offered in 24 fields, and pre-professional programs in five. On the 50-acre campus are 12 buildings. The Rt. Rev. Msgr. Dorance V. Foley is president, and Gerard B. Noonan is in charge of admissions.

Luther College, Decorah

Luther College, at Decorah, was founded in 1861 as a college for men, and became coeducational in 1936. It is a college of the American Lutheran Church. The historical record of Norwegian pioneers in Iowa and elsewhere in the United States is preserved in notable collections in Koren Library and in the Norwegian-American Historical Museum maintained by the college.

Marycrest College, Davenport

Marycrest College, founded 1939, is a fully accredited four-year liberal arts college for women, conducted by the Sisters of the Humility of Mary. Over 1,000 full-time and part-time students represent all regions of the United States and 17 foreign countries. Liberal arts courses, professional and pre-professional training are offered. Scholarships and college placement service are available. Close faculty-student association prevails, with coordinating seminars. The social calendar and co-curricular activities are coordinated with nearby St. Ambrose College for men.

Morningside College, Sioux City

Morningside College is a church-related liberal arts college founded by the Methodist Church in 1894 on the present campus which had been established as the University of the Northwest in 1889. In 1914, Charles City College was merged with Morningside and moved to Sioux City. Facilities include eleven buildings on a 23 acre suburban campus serving 1,100 students and 67 faculty members. The college is Christian in purpose and welcomes students of all denominations. Morningside enjoys highest accreditation and retains its essential character as a liberal arts college while offering professional training in business administration, teaching, and music. A wider range of pre-professional training is offered in such fields as engineering, law, medicine, nursing, and theology. President J. Richard Palmer has implemented a "Twelve Year Blueprint for Morningside College," now in its fourth year, to further strengthen the college in every area.

Mount Mercy College, Cedar Rapids

Mount Mercy College, a four-year college for women, is conducted by the Sisters of Mercy at Cedar Rapids. It is fully accredited by the North Central Association of Colleges and offers a program approved for teacher certification on both the elementary and secondary levels. Mount Mercy began as a junior college in 1928 and became a four-year degree granting institution in 1957. Its campus consists of 51 acres of wooded slopes. Mount Mercy confers the following degrees: Bachelor of Arts, Bachelor of Science in Biology, Home Economics, Medical Technology or Business. There are 10 major fields and eight additional minors. President, Sister Mary Agnes, R.S.M. Registrar, Sister Mary Eleanor, R.S.M.

Northwestern College, Orange City

Founded as an academy by the Reformed Church in America in 1882, Northwestern developed into a fully accredited junior college in 1928. Since 1957, a program for a four-year bachelor's degree in teacher training at the elementary and secondary levels has been developed. As a church-related college, there is a stress upon a Christian education in all curricular and co-curricular activities. Students during recent years come from a wide geographical area including several foreign nations.

Parsons College, Fairfield

During the past six years under the presidency of Millard G. Roberts, Parsons College has received recognition as the fastest-growing college in Mid-America. During the summer of 1960, Parsons adopted the Trimester Plan, allowing teachers a semester's credit in a full college curriculum. Fifty-three per cent of its full-time faculty hold the earned doctorate.

The college was incorporated in 1875, after the estate of Lewis B. Parsons, a successful merchant of New York state, had provided an endowment of 3,560 acres. For 86 years, Parsons College has continued to offer a liberal arts education of high quality. Recently Parsons was ranked in 77th place as to the number of its graduates now listed in "Who's Who in America." The Presbyterian related school had an enrollment of 1,658 in the Spring Trimester of 1961.

Courses are offered in the College of Arts and Sciences, the School of Education and the School of Business Administration. There are 22 departments.

Simpson College, Indianola

Simpson College, at Indianola, celebrated its centennial in 1960-1961. A four-year, coeducational Christian liberal arts institution affiliated with the Methodist Church, Simpson emphasizes highly personalized education believing that, in general, education is creative and effective in proportion as it is personal. A new curriculum at Simpson called the "Vital Center" currently is being praised by educational leaders, as in *Time* magazine, Dec. 5, 1960. The enrollment is 700, and the faculty numbers 44. Dr. William E. Kersetter is president. The registrar is Mary Grassfield, and the director of admissions Daniel Seaton.

St. Ambrose College, Davenport

St. Ambrose College, Davenport, is a four year liberal arts college for men founded in 1882 under the auspices of the Roman Catholic diocese of Davenport. Affiliated with the Catholic University of America and registered by the State Board of Regents of New York. Accredited by the North Central Association of Colleges and Secondary Schools and the Iowa Department of Public Instruction. Operated by the priests of the Diocese of Davenport.

Upper Iowa University, Fayette

Upper Iowa University was founded in 1857. An independent, non-tax-supported liberal arts college with strong programs in education,

music, the sciences and business. Four new buildings since 1955. Dickman Recreation Hall, 1955; Zinita B. Graf Hall for Women, 1956 (50), enlarged 1958 (79), 1960 (108); Colegrove-Walker Memorial Building, 1956; Maltbie-McCosh Hall for men 1960 (219). Enrollment spring 1953—179; spring 1961—634. New science building planned for 1962, new athletic facilities for 1963. Located in the beautiful Northeast Iowa hills. An outstanding faculty offering Christian higher education in an independent liberal environment. Eugene E. Garbee, president, 1952. Wilson C. Gill, registrar, 1947.

Vennard College, University Park

Vennard College was organized in Chicago in 1910 as the Chicago Evangelistic Institute. In 1951 it was moved to University Park, Iowa. Later the name was changed to Vennard College, honoring the founder and first president. On the 75-acre campus are seven buildings. A 180-acre farm adjoins the campus.

Vennard College provides professional preparation for Christian service. A Bachelor of Arts degree is offered, including a major in Bible with a minor from one of the following areas: Theology, Christian education, missions, Christian social service, and music. The college is an accredited member of the Accrediting Association of Bible Colleges, which is a constituent member of the American Council on Education. It is interdenominational and coeducational. John Sutherland Logan is president, and Merne A. Harris, academic dean.

Wartburg College, Waverly

Wartburg College is a coeducational liberal arts college of The American Lutheran Church and is regionally and nationally accredited by such groups as the North Central Association of Colleges and Secondary Schools, the Iowa State Board of Educational Examiners and the National Council for the Accreditation of Teacher Education. Memberships also include the National Council of Social Work Education and the National Association of Schools of Music. Degrees offered include Bachelor of Arts, Bachelor of Music, Bachelor of Music Education and Bachelor of Science in Education. Dating back to 1852, the school has an enrollment of over 1,000 students, a faculty numbering more than 60 and a campus of more than 40 acres. Dr. C. H. Becker is president.

Westmar College, Le Mars

Westmar College, at LeMars, formerly known as Western Union College, merged with York College in 1955, sponsored by the Evangelical United Brethren Church. The college offers three divisions of study under the departments of humanities, natural sciences, and social sciences. Faculty and administration staff number 62. Registrar, Thomas Stone. The college has 33 buildings on a campus of 40 acres. It was founded in 1890.

William Penn College, Oskaloosa

William Penn College, at Oskaloosa, operated under the auspices of the Society of Friends, was opened in September, 1873; 40-acre campus; five educational buildings besides dormitories; total enrollment of 500; full liberal arts curriculum; teacher training, summer school.

PRIVATE JUNIOR COLLEGES IN IOWA

Mount Saint Clare College, Clinton.....
Sister Mary Cortona Phelan, President
 Grand View College, Des Moines.....Rev. Ernest D. Nielsen, President
 Ottumwa Heights College, Ottumwa...Sister Marie Ancille Kennedy, Dean
 Waldorf College, Forest City.....Rev. Sigvald Dahl Fauske, President
 Dordt College, Sioux City.....Rev. Bernard J. Haan, Acting President



GREAT SEAL OF IOWA . . . was adopted in 1847, by act of the First General Assembly. It is retained in the custody of and under the control of the governor.



IOWA STATE BANNER

On March 29, 1921, the Thirty-ninth General Assembly adopted a resolution designating a design for a flag to be known as the "State Banner."

The banner was designed by the Iowa Society of the Daughters of the American Revolution, and consists of three vertical stripes of blue, white and red, with the blue stripe nearest the staff and the white stripe in the center depicting a spreading eagle bearing in its beak blue streamers on which is inscribed in white letters the state motto, "Our liberties we prize and our rights we will maintain." The word "Iowa" in red letters is just below the streamers.

Iowa's Flag Song

Dedicated to its designer, Mrs. Dixie Cornell Gebhart

Words by
E. O. OSBORNMusic by
ESTHER MAY CLARK

Grandioso **VOICE**

1. Let us pro
2. No flag in
3. It sym - bol
4. This is our
5. Un - fur) the

claim - in - the world. Tho we - reign
earth of an y hue. No flag of
it is an - ty good; A ban - dance
hom - this is our flag; Our lib - er
flag of I - O - WA! Let na - tions

ty - it holds. And jus - ti - fy the
rate - do - sign. Could sym - bol - ize God's
re - cry - where; Good will towards man, and
tive - we prize; Our rights, when just, we
tion - be - hold. The em - blem of true

vir - tues found. Sa - cure with - in its fold.
gra - cious - ness More than this flag of mine.
tol - er - ance And peace, for all to share.
will main - tain There - in our free - dom lies.
u - ni - ty. More pre - cious far than gold.

REFRAIN

Flag of our homes, Flag of our soil The land that
we a - dore. "I - O - WA land" "Beau - ti - ful
Land" Now, and for - ev - er - more.

Copyright 1948 by
Esther May Clark

By act of the joint session of the General Assembly of Iowa on March 24, 1949, the Iowa Flag poem, written by E. O. Osborn of Knoxville, and the music, written by Esther May Clark of Okauchee, were officially adopted as the Iowa Flag Song, in honor of the Iowa flag, designed by Mrs. Dixie Cornell Gebhart of Knoxville.

The Song of Iowa.

Air: "Der Tannenbaum."* (My Maryland.)

By S. H. M. BYERS.

1. You ask what land I love the best, I - o - wa, 'tis I - o - wa, The
2. See yon - der fields of tasselled corn, I - o - wa, in I - o - wa, Where

fair - est State of all the west, I - o - wa, O! I - o - wa. From
Plen - ty fills her gold - en horn, I - o - wa, in I - o - wa. See

yon - der Mis - sis - sip - pi's stream To where Mis - sou - ri's wa - ters gleam O!
how her won - drous prai - ries shine To yon - der sun - set's pur - pling line, O!

fair it is as po - et's dream, I - o - wa, in I - o - wa.
hap - py land, O! land of mine, I - o - wa, O! I - o - wa.

3 And she has maids whose laughing eyes,
Iowa, O! Iowa.
To him who loves were Paradise,
Iowa, O! Iowa.
O! happiest fate that e'er was known,
Such eyes to shine for one alone,
To call such beauty all his own.
Iowa, O! Iowa.

4 Go read the story of thy past,
Iowa, O! Iowa.
What glorious deeds, what fame thou hast!
Iowa, O! Iowa.
So long as time's great cycle runs,
Or nations weep their fallen ones,
Thou'lt not forget thy patriot sons,
Iowa, O! Iowa.

* "Der Tannenbaum," the old air to which this song is sung, was a popular German Students' song as early as 1819. It had been a Volks song long before that, even. During our Civil War, the Southerners adapted it to the song "My Maryland."

Major S. H. M. Byers, in his day the "poet laureate" of Iowa, wrote the words to set to music for this official song for the Hawkeye State.



WILD ROSE, STATE FLOWER OF IOWA . . . was officially designated as the flower of the state by the Twenty-sixth General Assembly in extraordinary session. The resolution was adopted May 7, 1897.



**EASTERN GOLDFINCH, STATE
BIRD OF IOWA . . .** adopted by the
Forty-fifth General Assembly, by a
concurrent resolution March 22, 1933.

It is often called a wild canary.

History of Iowa

By William J. Petersen

Superintendent, The State Historical Society of Iowa, and
Professor of Iowa History at the State University of Iowa

Long before the coming of the white man the ancestors of the Indian roamed the land that is now Iowa. Frequently referred to as Mound Builders, these shadowy inhabitants are best commemorated in the Effigy Mound National Park above McGregor. Dr. Charles R. Keyes, who served for 30 years as state archaeologist, identified at least six different prehistoric cultures—the Algonkian, Hopewell, Oneota, Mill Creek, Effigy Mound, and Glenwood. The Algonkian culture was found over nine-tenths of Iowa, while the other five were more localized—the Hopewell, Oneota, and Mound Builders being largely in eastern Iowa, the Glenwood in southwest Iowa and the Mill Creek in northwest Iowa. Evidence of their presence in Iowa is recorded in village sites, cave and rock shelters, shell heaps, mounds, cemeteries, trails, spirit places, rock carvings and paintings, stone dams or fish traps, flint and hematite quarries, boulder effigies, caches, workshops, and enclosures.

The Indian who roamed Iowa in historic times knew little of nothing about these ancient people. Almost a score of tribes belonging to three different linguistic stocks have been associated with the Iowa country since the advent of the white man. The Ioways, Winnebago, Osage, Oto, Missouri, Omaha, Ponca, Sisseton, and Wahpeton were tribes belonging to the Dakota or Siouan Linguistic Stock or Family. They are commonly referred to as Plains Indians. Their bitter enemies were the Woodland or canoe people—members of the Sauk, Fox, Mascoutin, Illinois, Chippewa (Ojibway), Miami, Ottawa, and Potowatomi tribes. These were members of the Algonquian Linguistic Stock or Family. The Iroquoian stock is only remotely associated with Iowa, being mainly responsible for driving other tribes from the Michigan, Ohio, and Indiana area west of the Mississippi into Iowa.

The French in Iowa

The written history of Iowa begins on June 17, 1673, when Joliet and Marquette and their five rugged voyageurs paddled out of the Wisconsin River and into the Mississippi opposite present-day McGregor. Eight days later, on June 25, Joliet and Marquette met the Illinois Indians near the mouth of the Iowa River. It was the first meeting between the white man and the Indians on Iowa soil.

The French lost no time in exploring the vast wilderness drained by the Mississippi and its tributaries. In 1680 LaSalle sent an expedition under Michel Aco to discover the headwaters of the Mississippi. Aco and his two companions, Father Hennepin and Antoine Auguel, were captured by the Sioux Indians above the mouth of the Wisconsin River but were later released and fled down the Mississippi. Another Frenchman, Nicholas Perrot, taught the Miami Indians how to mine lead in the Galena-Dubuque area and hunted buffalo with them in Iowa. Perrot was the first white man to meet and describe the Ioway Indians. Lahontan and LeSueur left records of their exploits, and William DesLisle drew an amazingly accurate map of Louisiana in 1718 showing the first river-to-river road across Iowa from the mouth of the Wisconsin to the Big Sioux River. DesLisle located Ioway Indian villages on Lake Okoboji and the Big Sioux. The expedition of Joseph Des Noyelles with 80 French soldiers and their Indian allies against the Sauk and Fox Indians ended in a pitched battle at the Raccoon Fork of the Des Moines on April 19, 1735.

Spain in Iowa . . .

The Spanish Period covers a scant four decades from 1762 to 1800. Jonathan Carver and Peter Pond, two Connecticut Yankees who visited northeast Iowa in 1766 and 1773 respectively, were the first to appear during the Spanish regime. Jean Marie Cardinal mined lead in the Dubuque area during the Revolutionary War and actually lost his life in the defense of St. Louis. Thereafter, Spain assumed control and made three land grants in Iowa—to Julien Dubuque in 1796, to Louis Honore Tesson in 1799, and to Basil Giard in 1800. Dubuque was the only permanent settler in the Spanish Period, living at the mouth of Catfish Creek from 1788 until his death in 1810.

Louisiana Purchase

In 1800 Spain retroceded the land west of the Mississippi to France. Napoleon in turn sold it to Jefferson in 1803. One hundred and thirty years had passed under French and Spanish rule since the discovery of Iowa by Joliet and Marquette, but a scant score of names are remembered in history. On March 26, 1804, Congress provided for the government of the newly acquired territory by dividing it into two separate jurisdictions—the Territory of Orleans and the District of Louisiana. The Iowa country formed a part of the District of Louisiana, which was placed under the jurisdiction of the Governor and Judges of the Territory of Indiana. In 1805 Iowa became a part of the Territory of Louisiana, in 1812 it was a part of Missouri Territory, and in 1821, when Missouri was admitted into the Union, Iowa was left unorganized territory without government of any kind.

Exploration of the Iowa country promptly followed the Louisiana Purchase. Lewis and Clark ascended the Missouri in 1804, requiring 33 days to pass along the western border of Iowa. Sergeant Charles Floyd, the only man to die on this expedition, was buried on the present site of Sioux City. In 1805 Pike ascended the Upper Mississippi, recommending the present site of Burlington and the bluff below McGregor as suitable locations for military posts. Other notable Americans explored Iowaland: Stephen H. Long, Henry R. Schoolcraft, and Stephen Watts Kearney were outstanding military men. Manuel Lisa was a Missouri River fur trader, while George Catlin spent eight years painting pictures of Indians on the Upper Mississippi and Missouri frontier. Caleb Atwater, G. C. Beltrami, Nicollet, Father DeSmet, Marryat, Murray, and Fredrika Bremer left eye-witness accounts of Iowaland more than a century ago. As a result of Kearny's Dragoon expedition of 1835, Lieutenant Albert Miller Lea wrote his *Notes on the Wisconsin Territory: Particularly with Reference to the Iowa District or Black Hawk Purchase*. Published in Philadelphia in 1836, this was the first book dealing specifically with Iowa. In the years that followed, John Plumbé, Jr., Isaac Galland, John B. Newhall and a dozen others published books that focused the attention of millions on Iowa.

Forts in Iowa . . .

The presence of the Indian and the fur trader led to the establishment of forts in the Iowa country. Fort Madison, the first American fort in Iowa, was erected in 1808 and evacuated and burned in 1813. Fort Edwards, located opposite the mouth of the Des Moines River, was erected in 1815. Fort Armstrong was erected on Rock Island in 1816, and Fort Crawford at Prairie du Chien the same year. Fort Des Moines No. 1 was built on the present site of Montrose by Colonel Kearny in 1834. Fort Atkinson, Fort Dodge, Fort Des Moines No. 2, Fort Sanford, and Fort Crogan are other military establishments associated with early Iowa history.

The *Western Engineer* made the first steamboat voyage up the Missouri as far as present-day Council Bluffs in 1819, while the *Virginia*

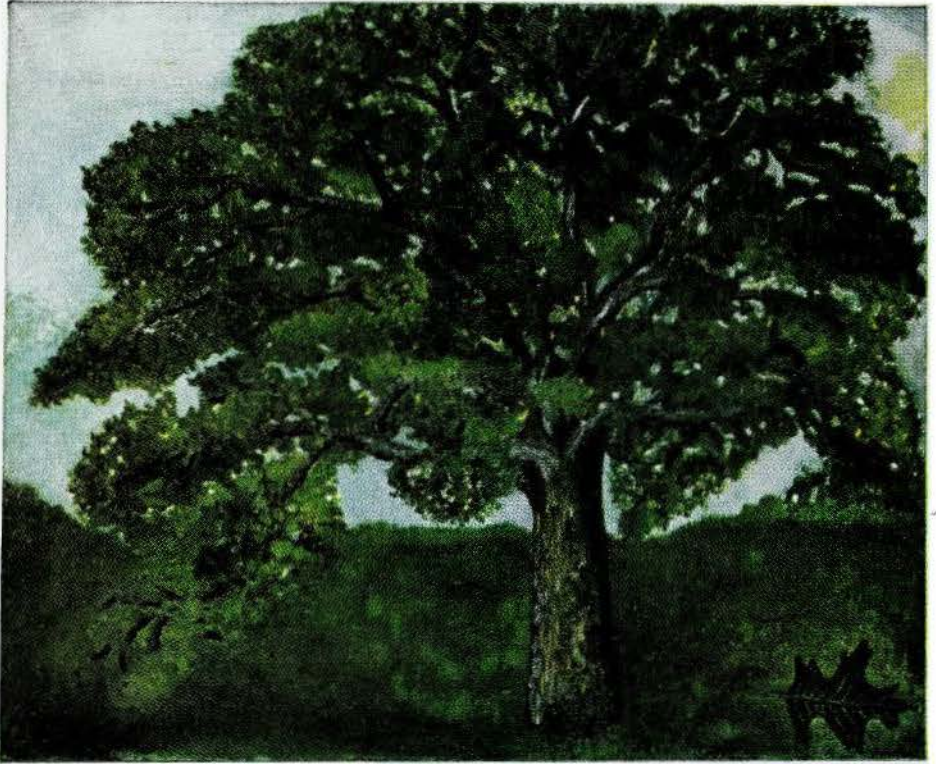

"THE OAK," OFFICIAL STATE
TREE for the State of Iowa, was so
designated by a resolution of March
13, 1961, adopted by the Fifty-ninth
General Assembly

ascended the Mississippi to Fort Snelling in 1823. Ten years later, on June 1, 1833, permanent settlement began in Iowa. Iowa was attached to Michigan Territory for purposes of government in 1834, and formed a part of the newly-created Wisconsin Territory in 1836. The first Federal census showed 10,531 inhabitants in the Black Hawk Purchase that year.

Iowa As a Territory

On July 4, 1838, the Territory of Iowa was born, with Robert Lucas serving as first governor. The territory was named by Albert M. Lea in 1836 from the Iowa River, which derived its title from the Ioway Indians. Twenty-two counties containing 23,242 inhabitants had been established west of the Mississippi in the Black Hawk Purchase and other Indian cessions in 1838. Between 1833 and 1838, churches were founded, schools, academies, and seminaries established, newspapers published, and a bank opened. The first public surveys were begun in 1837, and two land offices established the following year at Burlington and Dubuque.

Statehood!

Scarcely had the Territory of Iowa been established when a clamor arose for statehood. In 1844 a constitution was adopted featuring low salaries, limited indebtedness and restrictions on banks and corporations. Congress refused to accept the boundaries requested by the people in 1844, and they in turn rejected those proposed by Congress. A new constitution with the present-day boundaries (embracing 56,147 square miles) was adopted in 1846. Iowa was admitted into the Union as the first free state in the Louisiana Purchase on Dec. 28, 1846.

Politics . . .

Democrats dominated state politics between 1846 and 1854. Ansel Briggs was elected first governor, and A. C. Dodge and George W. Jones were named United States senators. A steady flow of northern immigrants during the 1850's, coupled with the successful campaign of dynamic James W. Grimes in 1854, swept the Whigs into office. Two years later Grimes founded the Republican Party in Iowa. Subsequently Dodge and Jones were defeated, the Constitution of 1857 adopted, and the capital moved from Iowa City to Des Moines. Ralph P. Lowe became the first Republican governor in 1858. Only four Democrats—Horace Boies (1890-94), Clyde Herring (1933-1937), Nelson Kraschel (1937-1939), and Herschel Loveless (1957-1961)—have served as governors in the intervening one hundred years that were marked largely by Republican chief executives.

The names of many Iowans are written boldly in the annals of the Republican party. James W. Grimes, James Harlan, Samuel J. Kirkwood, William Boyd Allison, Jonathan P. Dolliver, and Albert B. Cummins achieved high distinction in their day. Allison served 36 years in the United States Senate. Among the Representatives the names of C. C. Dowell, Gilbert N. Haugen, J. A. T. Hull, William P. Hepburn, and David B. Henderson loom large. In addition to these legislators, Iowans have achieved high rank in the councils of the nation: 15 have served in presidents' cabinets, Henry A. Wallace was elected vice president, and Herbert Hoover gained the presidency.

Although Republicans dominated state politics, there have been occasional revolts. These revolts have come mainly from the tillers of the soil. Iowa is an agricultural state. Farmers drew up the constitution of 1846, formed the first agricultural societies in 1852, held the first state fair in 1854, founded an agricultural college in 1858, and established in 1877 a society that grew into the Iowa state dairy association. When hard times came, however, thousands of Iowa farmers deserted the

Republican party to support third-party movements. James B. Weaver was twice nominated for the presidency and the Granger and Populist movements won strong support.

Iowa and War

The settlement of Iowa grew out of the Black Hawk War. Iowa men fought gallantly in the Mexican War. Such place names as Buena Vista, Butler, Cerro Gordo, Guthrie, Hardin, Mills, Palo Alto, Ringgold, and Taylor commemorate famous men and battles.

Iowa furnished almost 80,000 men in the Civil War. Her troops were especially prominent in such battles as Wilson's Creek, Pea Ridge, Shiloh, Iuka, Corinth, the siege of Vicksburg, the capture of Fort Donelson, and Sherman's march to the sea. Over 12,000 Iowa men were killed, 9,000 wounded, and another 10,000 discharged because of ill-health.

Iowa men served with equal distinction in the Spanish-American War, World War I, World War II, and the Korean conflict. Veterans from these wars have played an important role in state and local politics. At its peak, the G.A.R. counted 20,324 members, whereas the American Legion numbered over 44,000 members before World War II.

Transportation—Communication

Steamboats plied the Upper Mississippi and the Missouri before the opening of white settlement in 1833. In 1848 the telegraph reached Iowa; in 1854 the first railroad reached the Mississippi opposite Davenport; in 1856 the first bridge spanned the Father of Waters between Rock Island and Davenport. The North Western was the first railroad to reach Council Bluffs, the first bridge to span the Missouri was built at that point. Railroad mileage reached its peak in 1914 with over 10,000 miles of track in Iowa.

Telephone construction in Iowa began about 1878. Today almost every farm in Iowa can boast a telephone. The introduction of the automobile around the opening of the 20th century was followed by actual horseless carriage manufacture in Iowa.

Religion and Education

The first church in Iowa was erected by the Methodists at Dubuque in 1834. By 1838 the Baptists, Congregationalists, Quakers, Presbyterians, and Roman Catholics had established churches. Inspired Christian leaders are associated with the Iowa story, many notable names being associated with the numerous academies, seminaries, and colleges that dotted the state during the 19th century. Iowa Wesleyan College, established in 1842, is the oldest collegiate institution in Iowa, and Grinnell College is the second oldest college. A score of other denominational schools, supported by church-going citizens who have often expressed their faith in the temperance movement and moral crusades, attest Iowa's claim to the title of "Corn and Bible Commonwealth." In addition to denominational colleges, the State University of Iowa at Iowa City, Iowa State University at Ames, the State College of Iowa at Cedar Falls, and 16 junior colleges afford Iowa children an opportunity to receive collegiate training.

Iowa's richest asset over the years has been its crop of fine children. These have grown and achieved fame as artists and actors, baseball players and billiard players, musicians and novelists, architects and industrialists, preachers and poets, statesmen, scientists and scholars. Whether serving in their home town, their state, in the nation, or in some far-flung corner of the world, these sons and daughters of Iowa demonstrate by their actions and accomplishments the truth of Sidney Foster's toast to his native state in 1886: "In all that is good, Iowa affords the best."

The Indians in Iowa

The Mesquakie Indians who are residents and voters in Iowa number around 500. Iowa was for many years the cherished home of their ancestors and friends.

They own, as a tribe or family, 3,600 acres of land in the Iowa River valley in Tama County. This is their collective farm, bought by them with their own money, managed and cultivated by them, on which they live, where they study and have their religious services. The State of Iowa many years ago by law gave them authority to own tribal land and property and the title is held in trust for them. They pay taxes and those qualified are voters.

They have a genuine democratic government for themselves, elect a council of managers, and the council has a chief or president. They have a school and all of the younger people can write the English language. Some of the older ones have never learned other than their own language, which is used by all of them.

The Mesquakie tribe is of the Algonquin family. They formerly lived on the Atlantic coast, then moved westward through New York and Canada, and in Wisconsin in the early fur trading days, they formed a federation with their kinsmen, the Sacs, or Saukies. The Mesquakies were called by the traders Reynards or Foxes and their name means the "people of the red earth." A century ago they lived in several camps along the Mississippi River, then moved into the Des Moines valley, followed the agency and army to Racoon forks, and departed from Des Moines when Iowa was admitted as a state.

Some of the Mesquakies so loved their homes in Iowa that they gave up their government payments and returned from their southwestern reservations. The state gave them permission to live in Iowa as a tribe, and with money received in settlement with the government they bought their present lands.

On their Tama County farm they live in comfortable houses and dress, in the main, as their white neighbors. Formerly the head men resisted efforts at educating the young, but now they go to school and are apt scholars. They keep their wickiups, not to live in, but for their visits and ceremonies. They also have one large tribal hall in which they hold their religious ceremonies regularly, several services each week, conducted in their own language by their own leaders and preserving their own forms of worship.

They are quite skillful in various industries—weaving, basket making, bead work and in leather. One-third of the land is cultivated but the remainder is largely rough pasture land. The tribe has a tractor, but uses horses for farm work. They raise cattle, hogs and chickens.

Iowa Veterans' Organizations

GRAND ARMY OF THE REPUBLIC

The Grand Army of the Republic was a patriotic and fraternal organization of the Union survivors of the military and naval forces of the Civil War who served between April 12, 1861, and April 9, 1865.

Iowa was one of the first states of the Union to attempt organization of the Grand Army of the Republic, receiving as a department its first charter on July 12, 1866. Its permanent organization dates from Jan. 23, 1879.

There were over 519 posts chartered in Iowa. Membership stood at its peak in 1890 when 52,013 veterans held membership.

Six veterans of the Civil War served as governors of Iowa: Colonel William M. Stone of Knoxville, 1864-1868; Colonel Samuel Merrill of McGregor, 1868-1872; Colonel Cyrus C. Carpenter of Fort Dodge, 1872-1875; Captain Joshua G. Newbold of Mount Pleasant, 1877-1878; Captain Buren R. Sherman of Vinton, 1882-1886; Lieutenant Colonel Francis M. Drake of Centerville, 1896-1898.

To the Grand Army of the Republic goes the credit for having instituted Memorial Day, with all the tender and reverent patriotism which that occasion always reveals, and for having kept alive, in history and story, the brave deeds performed upon the battlefields by many a gallant soldier. To them goes the credit of having preserved the Union at a critical period in its history. Their average age when they fought the war was nineteen.

Nate E. Kendall, former governor of Iowa, was principal speaker at the dedication of the Iowa monument on the battlefield of Shiloh. He eulogized the veterans of that sanguine conflict, when he said: "No soldiery ever entered a field with such noble purpose, and none ever emerged with a record of such glorious accomplishment. When our beloved flag was insulted, when our territorial integrity was threatened, when our national life was imperiled, they promptly responded to the appeal of President Lincoln, and cheerfully embraced self-immolation to secure the perpetuity of the government of the people, by the people and for the people, and to render forever positive the certainty that the government, after being baptized in the sacred blood of the Revolutionary fathers, should not disappear from the earth, but that it, under God, should have everlasting life.

"And over the graves of the fallen dead the spring has cast its tender violets, the summer its gorgeous field of flowers, the autumn its golden withered leaves, the winter its blanket of snow. All is forgiven, all is forgotten except the glorious results of the combat in which our soldiers were engaged.

"The United State of America! The immortal principles of justice and equity which underlie it! The incomparable benefits which it secures to its citizenship. The inestimable sacrifices which have been suffered to maintain it! It is our home, our country, our beloved government, bequeathed to us forever by the venerated fathers, the most invaluable inheritance ever bestowed upon the sons of men."

The Iowa Department lost its last member in the death on Sept. 20, 1949, of James P. Martin of Sutherland. Thus the last Iowa member of that long line of the Grand Army of the Republic answered "taps" and bivouaced on the eternal camping grounds.

The 55th General Assembly dismantled the G.A.R. room in the capitol and stored the records with the History and Archives department.

SPANISH-AMERICAN WAR

The United Spanish War Veterans came into existence because of the desire to carry on the comradeship that came from their associations in the service with the only 100 per cent volunteer war the world has ever known.

In this organization, the Iowa Department is one of 52 departments and maintains its headquarters in room 100 in the north corridor, basement floor of the state capitol. Here are kept the records of the organization and personnel. Plans are made for the annual encampment, service work given in claims for pensions for widows and the orphans of deceased veterans. Burt Wolcott, a past state commander of the United Spanish War Veterans, is state adjutant.

The men who served in Iowa's four regiments of infantry and the two batteries of light artillery numbered 5,696; there were two killed in action, 38 wounded and 163 died of disease.

Out of the war came men who later served their state and national governments in high positions—Dan Turner, Corning, governor, 1931-1933; Joe Hanley, Muscatine, later lieutenant governor of New York state; Lloyd Thurston, Osceola, member of the state legislature, and the U. S. Congress, national commander in chief, 1954-1955, United Spanish War Veterans; Horace M. Havner, national commander in chief of the United Spanish War Veterans 1947-1948.

The leaders of the American Army in World War I were all veterans of this war. Among them were such men as Matthew A. Tinley, Council Bluffs, colonel of the famous Iowa Regiment, the 168th Infantry, and all of the field officers of that regiment.

The war was the only one fought by an army of this country where the returns were greater than the total cost of the war.

IOWA IN WORLD WAR I

(April 6, 1917, to Nov. 11, 1918)

The total number of men registered in Iowa for service, and possible service, during World War I, was 523,478. This grand total was divided as follows:

Class of June 5, 1917, aged 21 to 31, both inclusive . . .	217,914
Class of June-August, 1918, age 21	21,671
Class of Sept. 12, 1918, ages 18 to 45, not previously registered	283,893
Total	523,478

The total number of officers, men and women from Iowa in World War I service is placed at 114,213, divided as follows:

In the army, 96,726 enlisted men, 4,975 officers, 611 nurses.

In the marines, 1,044 enlisted men, 30 officers.

In the navy, 10,211 enlisted men, 525 officers, 40 nurses, 42 yeomen.

Cadets at West Point, 20.

These Iowa soldiers came from every walk of life. The adjutant general reported to the government that, of the men drafted in Iowa, 51.7 per cent were farmers and farm laborers.

IOWA IN WORLD WAR II

(Dec. 7, 1941, to Sept. 2, 1945)

The total number of men in Iowa registered under the selective training and service act of 1940, as amended, was 882,542, divided as follows:

Date of Registration	Age Group Liable for Military Service	Number Registered
Oct. 16, 1940.....	21-35	292,388
July 1, 1941.....	21 (since Oct. 16, 1940)	14,974
Feb. 16, 1942.....	21 (since July 1, 1941) and 36-45	156,758
June 30, 1942.....	18-20	53,228
Dec. 11, 1942.....	18 (since June 30, 1942)	*89,479

606,827

*Total persons registered upon attaining the age of 18 years on and after Dec. 11, 1942, up to and including March 31, 1947.

Thereafter persons were required to register within 5 days after reaching the 18th anniversary of the date of their birth.

April 27, 1942.....45-64275,715

This registration was for the purpose of uncovering persons, 45 through 64 years of age, who possessed critical skills required in war production or civilian activities vital to the successful prosecution of the war effort. This age group was not vulnerable to military service.

The number of officers and enlisted men and women from Iowa in World War II is placed at 262,638. No distinction is made between persons who entered service through induction or enlistment. Although no specific figures are available, it is estimated that persons served in the various components as follows:

Marine Corps	3.5%	Army	73%
Coast Guard	1.5%	Navy	22%

IOWA IN KOREAN WAR

(Iowa dates, June 27, 1950, to July 27, 1953)

Registered under Universal Military Training and Service Act (formerly the Selective Service Act)236,272

The Post World War II Act was initially effective June 24, 1948, and was amended June 19, 1951. The Act requires registration of all male persons born on or after August 31, 1922, upon attaining their eighteenth anniversary of the dates of their birth.

Total in service since invasion of South Korea, June 25, 1950, enlisted and inducted, through considered emergency period....70,500

THE AMERICAN LEGION IN IOWA

The American Legion was born in Paris, March 15, 1919. The Legion was launched formally at St. Louis, May 8, 1919, by World War veterans from nearly every state in the Union, who had been selected by temporary secretaries named at the request of Theodore Roosevelt, Jr., who acted under instructions from the Paris caucus.

The first Iowa state convention was held in Des Moines, Sept. 4, 1919. The first national convention of delegates from the newly organized state departments was held in Minneapolis on Armistice Day, 1919.

The American Legion Auxillary of mothers, wives, sisters and daughters of Legionnaires was organized in 1921. The Iowa department was launched at Sioux City.

Hanford MacNider established the Iowa Legionnaire, with Frank Miles as editor on March 4, 1921. He was succeeded as editor on April 1, 1946, by A. F. Faber.

The Department of Iowa headquarters is located at Argonne Armory, East First and Des Moines Streets, Des Moines. There are nine districts in Iowa with 662 local posts and an approximate annual membership of 100,000.

The Iowa Department has been the winner of the James A. Drain national community service trophy for the past 23 consecutive years.

Iowa has been in the national American Legion's Big Ten Departments for 17 years, since 1934.

THE DISABLED AMERICAN VETERANS IN IOWA

The Disabled American Veterans, commonly known as the D. A. V., was organized nationally in 1920 by groups of disabled veterans then undergoing vocational training courses, and chartered by Congress in 1932, to render service to, for and by disabled veterans. The D. A. V. has, ever since its inception, been the spokesman for the disabled war veterans of America, in Congress and before its various committees as well as before the Veterans Administration and its local regional offices and facilities.

During 1920 and 1921 the first three chapters of the Iowa department were organized in the vocational training centers at Des Moines, Iowa City and Ames. The department of Iowa D. A. V. held its first state convention in 1922 at Iowa City.

The Disabled American Veterans in Iowa have grown to 32 chapters and over 3,000 members. The national service officer in Iowa is Buford L. Phillips, located at 603-604 Federal Building, Fourth and Walnut, Des Moines. The state headquarters is in Des Moines. The address is P. O. Box 793 and the adjutant and business manager is Buford L. Phillips.

AMERICAN VETERANS OF WORLD WAR II

The American Veterans of World War II, commonly known as the AMVETS, were organized nationally in September, 1944, at Kansas City, Mo. The AMVETS were granted a national charter by an act of Congress and President Truman signed the measure on July 23, 1947. AMVETS is the only nationally chartered World War II veterans' organization.

AMVETS got their start in Iowa at Atlantic in 1944, and were incorporated as the Iowa Department of AMVETS on May 2, 1945. The first state convention was held in Des Moines in 1947. AMVETS were recognized as a nationally chartered World War II veterans' organization by the Iowa Legislature in March, 1949, and entered as such in the Iowa Code.

The AMVETS principles are (1) to promote world peace, (2) to perpetuate the American way of life, (3) to help the veteran help himself.

The AMVETS have a national and state auxiliary comprised of the wives, mothers and sisters of World War II veterans.

The Iowa Department headquarters are located in Des Moines at 1655 Harding Road, with Ralph J. Rossignuolo as executive director. Currently the Iowa Department has 70 AMVET posts covering all parts of Iowa, and is the third largest AMVET department in the nation.

Ed Corry, formerly of Des Moines, now of Chicago, a past state commander, was national commander. Ed Gallagher of Waterloo, past state commander, was president of the AMVETS National Service Foundation for several terms. Herbert Bennett of Fort Dodge, also a past state commander, served as president of the AMVETS National Convention Corporation for several terms. Charles Scherrer of Dubuque, also a former state commander, is a member of the AMVETS National Personnel Committee. Robert Renken of Aplington, also a past state commander, is the national executive committeeman from Iowa. Edward Falk of Waterloo is the 1961-62 State Commander.

Iowa AMVETS assemble in convention each year to elect new officers. The fiscal year begins in September and ends in August. Any person who served actively in the Armed Forces any length of time between Sept. 16, 1940, and Jan. 31, 1955, when cessation of hostilities was formally proclaimed, is eligible to become a member.

IOWA VETERANS OF FOREIGN WARS

The Veterans of Foreign Wars, Department of Iowa, was granted its charter by the national organization on May 28, 1921. Its objects are fraternal, patriotic, historical and educational; to preserve and strengthen comradeship among its members and to assist worthy comrades; to perpetuate the memory and history of its dead, and to assist their widows and orphans; to maintain true allegiance to the government of the United States and fidelity to its constitution and laws. V. F. W. is composed only of American men who have served honorably in the army, navy, marine corps or coast guard of the United States, in hostile waters or on foreign soil during any foreign war, insurrection, or expedition.

Veterans of Foreign Wars has a Ladies Auxiliary of mothers, wives, sisters and daughters, and a fraternal order consisting of the Military Order of Cooties of V. F. W. members.

The Department of Iowa, consisting of approximately 200 posts, has its headquarters at 3601 Beaver Avenue, Des Moines 10.

VETERANS' EMPLOYMENT SERVICE

U. S. Department of Labor

112 11th Street

Des Moines 8, Iowa

Howard J. Cloe, Veterans' Employment Representative for Iowa.

Ruth V. Crawford, Secretary.

The state veterans' employment representative is an official of the U. S. Department of Labor, supervising the registration, counseling and job placement of veterans through the Iowa State Employment Service.

Iowans in United States Supreme Court

SAMUEL F. MILLER—Born April 5, 1816, at Richmond, Kentucky. Located at Keokuk, Iowa, in 1850. Was personally acquainted with President Lincoln who nominated him for the United States Supreme Court in 1862 where he served for 28 years.

WILEY BLOUNT RUTLEDGE, JR.—Born July 20, 1894, at Cloverport, Kentucky. Professor of law and dean of the College of Law at the University of Iowa from 1935 to 1939. Appointed Associate Justice of the United States Supreme Court of Appeals for the District of Columbia in 1939. Appointed Associate Justice of the United States Supreme Court and sworn into office February 16, 1943. Served until his death in 1949.

Iowans in Presidents' Cabinets

Fifteen Iowa men have served in the cabinets of thirteen presidents of the United States. The list of these is as follows:

JAMES H. HARLAN—Mount Pleasant. Served as secretary of the interior in the cabinet of President Andrew Johnson in 1865 and 1866.

WILLIAM W. BELKNAP—Secretary of war in the two administrations of President Ulysses S. Grant. Made his home in Keokuk for a number of years.

GEORGE W. MCCRARY—Served as secretary of war in the cabinet of President Rutherford B. Hayes.

SAMUEL J. KIRKWOOD—Iowa's Civil War governor was secretary of the interior under President James A. Garfield.

FRANK HATTON—Burlington. Co-publisher with Robert J. Burdette of the Hawk-Eye, was assistant postmaster general from 1881 to 1884 and postmaster general in the cabinet of President Chester A. Arthur from October 14, 1884, to March 4, 1885.

JAMES WILSON—Served as secretary of agriculture for sixteen years in the cabinets of Presidents McKinley, Roosevelt and Taft.

LESLIE M. SHAW—Denison. Served as secretary of the treasury in the two administrations of President Theodore Roosevelt.

EDWIN T. MEREDITH—Secretary of agriculture in the cabinet of President Woodrow Wilson. Born in Avoca, Iowa, in 1876.

HENRY C. WALLACE—Secretary of agriculture in the cabinets of Presidents Harding and Coolidge.

HERBERT HOOVER—Served as secretary of commerce in the cabinets of Presidents Harding and Coolidge, 1921 to 1929. Elected president of the United States in 1928, the first man born west of the Mississippi river to attain this high position.

CURTIS DWIGHT WILBUR—Born at Boonesboro, Iowa, on May 10, 1867. Served as secretary of navy in cabinet of President Coolidge.

RAY LYMAN WILBUR—Born at Boonesboro, Iowa, on April 13, 1875. Served as secretary of the interior in the cabinet of President Hoover.

JAMES WILLIAM GOOD—Born near Cedar Rapids in 1866. Became secretary of war in the cabinet of President Herbert Hoover.

HENRY AGARD WALLACE—Son of Henry C. Wallace. Served as secretary of agriculture in the first two terms of Franklin D. Roosevelt. Elected vice president in 1940. Appointed as secretary of commerce in 1945.

HARRY L. HOPKINS—Born in Sioux City in 1890. Secretary of commerce under President Franklin D. Roosevelt.

Republican State Central Committee

232 Insurance Exchange Building

State Chairman and Member National Committee George Nagle, Iowa City
 Vice Chairman Mrs. Charles Laverty, Indianola
 National Committeeman Charles E. Wittenmeyer, Davenport
 National Committeewoman Mrs. Malcolm Lomas, Red Oak

District Members

First—Ben Galer, Mt. Pleasant; Mrs. Harold Dickey, Packwood
 Second—James T. Remley, Anamosa; Mrs. Glen Pardun, Brandon
 Third—Leo Sweesy, Mason City; Mrs. L. L. Weldon, Iowa Falls.
 Fourth—Curt Yocom, Chariton; Mrs. C. W. Hilliard, Oskaloosa
 Fifth—Robert D. Ray, Des Moines; Mrs. Charles Laverty, Indianola
 Sixth—Angus Cotton, Lone Rock; Mrs. Ellwood Olerich, Rolfe
 Seventh—J. C. Rapp, Shenandoah; Miss Dorothy Christensen, Council Bluffs
 Eighth—Fred Benson, Sheldon; Miss Elizabeth Trei, Sibley

Democratic State Central Committee

IOWA DEMOCRATIC PARTY OFFICERS

Chairman—Lex Hawkins, 500 Shops Building, 8th and Walnut, Des Moines.
 Vice-Chairman—Mrs. Marie Healey, 624 W. 15th St., Davenport.
 Secretary—Mrs. Elizabeth Richards, 1112 Boundary, Red Oak.
 National Committeeman—Donald J. Mitchell, 610 Snell Building, Fort Dodge.
 National Committeewoman—Mrs. Alberta Metcalf Kelly, Nichols.

STATE CENTRAL COMMITTEE

First District—Thomas J. Dailey, 1109 So. 5th, Burlington; Mrs. Marie Healey, 624 W. 15th St., Davenport.
 Second District—Charles Murphy, 10 Bluff St. Dubuque; Mrs. Fred Abdnor, 2130 Chandler SW, Cedar Rapids.
 Third District—William Pappas, 21½ So. Federal Ave., Mason City; Mrs. James C. Dunbar, 2320 Grand Blvd., Cedar Falls.
 Fourth District—Edris Owens, 702 E. 10th St. N., Newton; Mrs. Benona Young, R.F.D. 1, Bloomfield.
 Fifth District—Lex Hawkins, 500 Shops Bldg., Des Moines; Mrs. Phyllis Donnelly, 209 N. Iowa St., Knoxville.
 Sixth District—Paul E. Hellwege, 606 Citizens National Bldg., Boone; Mrs. Percy Neese, Stanhope.
 Seventh District—John R. Dunlevy, Avoca; Mrs. Elizabeth Richards, 1112 Boundary, Red Oak.
 Eighth District—Fred Moore, 503 Grand Ave., Spencer; Mrs. Julia Reuland, Superior.

Origin and Naming of Iowa Counties

County—Date

Named in honor of

- Adair 1854—Gen. John Adair, war of 1812; 6th governor of Kentucky.
 Adams 1853—President John Adams, 2nd president of U. S.
 Allamakee 1849—Allan Makee, Indian trader.
 Appanoose 1846—Chief of Sac and Fox tribes.
 Audubon 1851—John James Audubon, eminent naturalist.
 Benton 1846—Senator Thomas Hart Benton of Missouri.
 Black Hawk 1843—Famous Chief of Sac and Fox tribes.
 Boone 1849—Capt. Nathan Boone, army officer in the territory.
 Bremer 1853—Frederika Bremer, Swedish traveler and author.
 Buchanan 1837—James Buchanan, 15th president of U. S.
 Buena Vista 1859—Final victory field of Gen. Taylor in Mexican war.
 Butler 1854—Gen. William O. Butler, Mexican war.
 Calhoun 1855—John Calhoun, U. S. Senator.
 Carroll 1854—Charles Carroll, signer Declaration of Independence.
 Cass 1853—Senator Lewis Cass, Michigan.
 Cedar 1838—Red Cedar River, runs through county.
 Cerro Gordo 1857—Famous battlefield of War with Mexico.
 Cherokee 1857—Famous southern Indian tribe.
 Chickasaw 1853—Prominent Indian Nation of the South.
 Clarke 1851—James Clarke, governor of the territory.
 Clay 1858—Lt. Col. Henry Clay Jr., of Kentucky, who fell in battle of Buena Vista.
 Clayton 1837—Senator John Middleton Clayton, of Delaware.
 Clinton 1840—De Witt Clinton, 5th governor of New York.
 Crawford 1855—Wm. H. Crawford, secretary of the treasury, 1817-25.
 Dallas 1847—George Mifflin Dallas, vice president of U. S.
 Davis 1844—Garret Davis, representative, Kentucky.
 Decatur 1850—Stephen Decatur, distinguished naval officer.
 Delaware 1844—Senator John Clayton, Delaware.
 Des Moines 1834—The river by that name.
 Dickinson 1858—Senator Daniel S. Dickinson of New York.
 Dubuque 1837—Julien Du Buque, first white settler in Iowa.
 Emmet 1859—Robert Emmet, Irish patriot of 1798.
 Fayette 1847—Marquis de La Fayette.
 Floyd 1854—Sgt. Charles Floyd of Lewis and Clark's expedition, died 1804, buried on banks of Missouri river. First white man whose death and burial in Iowa are of record.
 Franklin 1855—Benjamin Franklin.
 Fremont 1850—Lt. Col. John Charles Fremont, Mexican war.
 Greene 1854—Gen. Nathaniel Greene, Revolutionary war.
 Grundy 1856—Felix Grundy of Tennessee.
 Guthrie 1851—Captain Edwin Guthrie, Iowa volunteers, Mexican war.
 Hamilton 1857—Senator Wm. W. Hamilton, president Iowa senate.
 Hancock 1858—John Hancock, president Continental Congress.
 Hardin 1853—Col. John J. Hardin, Illinois. Killed in Mexican war.
 Harrison 1853—William Henry Harrison, 9th president of the U. S.
 Henry 1839—Gen. Henry Dodge, governor of Wisconsin territory.
 Howard 1839—Gen. Tighlman A. Howard of Indiana.
 Humboldt 1857—Baron Friedlich Alexander von Humboldt, German scientist.
 Ida 1855—Eliphalet Price suggested the name.
 Iowa 1845—For river that crosses county.
 Jackson 1838—Andrew Jackson, 7th president of U. S.
 Jasper 1846—Sgt. William Jasper, Revolutionary war.
 Jefferson 1839—Thomas Jefferson, 3rd president of U. S.
 Johnson 1838—Richard Mentor Johnson, vice president of U. S.
 Jones 1847—George Wallace Jones, 1st delegate in Congress from Wisconsin territory.
 Keokuk 1844—Keokuk, chief of Sac tribe.
 Kossuth 1851—Louis Kossuth, Hungarian patriotic leader.
 Lee 1836—Of the New York Land company, owners of extensive interests in the half breed tract.
 Linn 1839—Senator Lewis Field Linn, Missouri.
 Louisa 1837—Louisa Massey.
 Lucas 1849—Robert Lucas, 1st governor of Iowa territory.
 Lyon 1870—Brigadier General Nathaniel Lyon.
 Madison 1846—James Madison, 4th president of U. S.

Mahaska 1844—Chief of the Iowa tribe—interpreted "White Cloud".
Marion 1845—Francis Marion, Revolutionary war.
Marshall 1845—John Marshall, 4th chief justice of U. S.
Mills 1851—Major Frederick Mills, Iowa officer in Mexican war.
Mitchell 1854—John Mitchell, Irish refugee of 1848.
Monona 1854—Of Indian origin.
Monroe 1845—James Monroe, 5th president of U. S.
Montgomery 1853—Gen. Richard Montgomery, killed at assault of Quebec, 1775.
Muscatine 1836—Island forming feature of this and Louisa county.
O'Brien 1860—William Smith O'Brien, a leader for Irish independence in 1848.
Osceola 1871—Famous southern Indian chieftain.
Page 1847—Capt. John Page, 4th U. S. Infantry, mortally wounded in the battle of Palo Alto.
Palo Alto 1858—First battlefield-victory of Mexican war.
Plymouth 1853—Landing place of the Mayflower settlers.
Pocahontas 1859—Virginia Indian princess.
Polk 1846—James Knox Polk, 11th president of the U. S.
Pottawattamie 1847—Indian tribe, former possessors of territory.
Poweshiek 1848—Prominent chief of Sacs.
Ringgold 1855—Major Samuel Ringgold, mortally wounded in Mexican war.
Sac 1856—Indian tribe.
Scott 1837—Major General Winfield Scott, negotiated 1st treaty purchasing lands in Iowa from Indians.
Shelby 1853—Gen. Isaac Shelby, 1st governor of Kentucky.
Sioux 1860—Indian tribe.
Story 1846—Joseph Storey, associate justice of U. S. Supreme court.
Tama 1852—Taomah, an Indian celebrity.
Taylor 1851—General Zachary Taylor, 12th president of U. S.
Union 1853—Union of the states.
Van Buren 1836—Martin Van Buren, 8th president of U. S.
Wapello 1844—Chief of Fox Indian tribes.
Warren 1846—General Joseph Warren of Revolutionary war.
Washington 1839—George Washington, 1st president of U. S.
Wayne 1851—General Anthony Wayne of Revolutionary war.
Webster 1851—Daniel Webster.
Winnebago 1851—Indian tribe.
Winneshiek 1851—Chief of the Winnebagoes.
Woodbury 1853—Levi Woodbury of New Hampshire.
Worth 1851—Major General William J. Worth, Mexican war.
Wright 1851—Silas Wright, 12th governor of New York and also Joseph A. Wright, governor of Indiana.

UNITED STATES INTERNAL REVENUE DEPARTMENT

District of Iowa

Headquarters, Des Moines, Iowa

District Director—Ernest W. Bacon.
 Assistant District Director—W. R. Nutt.
 Administrative Division, Chief—Ross Ewing.
 Audit Division, Chief—Paul Powers.
 Collection Division, Chief—Herschel H. Jopling.
 Intelligence Division, Chief—Charles F. Weston.

Weekly and Daily Newspapers in Iowa

Town	County	Newspaper	Day	Politics	Editor or Publisher
Ackley.....	Hardin.....	World-Journal.....	Thurs....	Ind....	Kenneth and Margaret Geddes
Adair.....	Adair.....	The Adair News.....	Thurs....	Ind.-Rep....	W. E. Littler
Adel.....	Dallas.....	The Dallas County News.....	Wed....	Rep....	John W. Snyder, pub., G. T. DeFord, Jr., ed.
Afton.....	Union.....	Afton Star-Enterprise.....	Thurs....	Ind....	Leo C. Kaster
Akron.....	Plymouth.....	The Akron Register-Tribune.....	Thurs....	Rep....	Ray A. Smith and Gerald F. Smith
Albert City.....	Buena Vista.....	The Albert City Appeal.....	Thurs....	Ind....	A. C. Paulson
Albia.....	Monroe.....	The Monroe County News.....	Mon....	Dem....	Garry Klein
Albia.....	Monroe.....	The Albia Union-Republican.....	Thurs....	Rep....	Robert W. Larson
Algona.....	Kossuth.....	Algona Kossuth County Advance.....	Tues....	Rep....	Duane E. Dewel and W. C. Dewel
Algona.....	Kossuth.....	The Algona Upper Des Moines.....	Thurs....	Dem....	R. B. Waller
Allison.....	Butler.....	The Allison Tribune.....	Wed....	Rep....	Erwin L. Klingbeil
Alta.....	Buena Vista.....	The Alta Advertiser.....	Thurs....	Rep....	Raymond "Barney" Kindwall
Alton.....	Sioux.....	Alton Democrat.....	Thurs....	Dem....	Mary L. and George Bowers
Altoona.....	Polk.....	The Altoona Herald.....	Thurs....	Rep....	M. J. Blesz
Alvord.....	Lyon.....	The Alvord Register.....	Thurs....	Dem....	H. F. Fitzgerald
Ames.....	Story.....	Ames Daily Tribune.....	Ex. Sun..	Rep....	Hollis J. Nordyke
Ames.....	Story.....	Iowa State Student.....	Ex. Sun..	Ind....	Student Publication Bd.
Anamosa.....	Jones.....	The Anamosa Eureka.....	Thurs....	Rep....	Thomas B. Powell, Jr.
Anamosa.....	Jones.....	The Anamosa Journal.....	Mon....	Dem....	Thomas B. Powell, Jr.
Anita.....	Cass.....	Anita Tribune.....	Thurs....	Rep....	W. R. Ferguson
Ankeny.....	Polk.....	Ankeny Press-Citizen.....	Thurs....	Ind....	G. Robert Jensen
Ankeny.....	Polk.....	The Ankeny Times.....	Thurs....	Ind....	Vina P. Thorpe
Anthon.....	Woodbury.....	The Anthon Herald.....	Wed....	Ind....	V. A. Lundquist
Aplington.....	Butler.....	The Aplington News.....	Thurs....	Rep....	Paul R. Voogd
Arlington.....	Fayette.....	The Arlington News.....	Thurs....	Ind....	J. A. Hermen and V. Bartunek
Armstrong.....	Emmet.....	The Armstrong Journal.....	Thurs....	Ind....	Kenneth D. Miller
Atlantic.....	Cass.....	The Atlantic News-Telegraph.....	Ex. Sun..	Rep....	F. D. Simpson
Auburn.....	Sac.....	Auburn Enterprise and Tri-County Special.....	Thurs....	Rep....	H. J. Minglin
Audubon.....	Audubon.....	Audubon News-Advocate.....	Thurs....	Ind....	Paul Bunge
Aurelia.....	Cherokee.....	The Aurelia Sentinel.....	Thurs....	Ind....	Robert S. Forbes
Avoca.....	Pottawattamie.....	The Journal-Herald.....	Thurs....	Ind.-Dem....	John Dunlevy
Bagley.....	Guthrie.....	The Bagley Gazette.....	Thurs....	Ind....	Kenneth Robinson
Bancroft.....	Kossuth.....	The Bancroft Register.....	Thurs....	Ind....	Harold V. Clark
Batavia.....	Jefferson.....	The Batavia Beacon.....	Thurs....	Ind....	Harold F. Shipley
Battle Creek.....	Ida.....	The Battle Creek Times.....	Thurs....	Rep....	Selene C. Lighter
Baxter.....	Jasper.....	Baxter New Era.....	Wed....	Rep....	Harold F. Messersmith
Bayard.....	Guthrie.....	The Bayard News.....	Thurs....	Dem....	Kenneth Robinson
Bedford.....	Taylor.....	The Bedford Times-Press.....	Thurs....	Rep....	James S. Taylor
Belle Plaine.....	Benton.....	The Belle Plaine Union.....	Wed....	Rep....	R. O. Burrows, Sr., ed. John R. Burrows, pub.
Bellevue.....	Jackson.....	The Bellevue Herald-Leader.....	Thurs....	Ind....	Thomas A. Bates
Belmond.....	Wright.....	Belmond Independent.....	Thurs....	Ind....	J. R. Gallagher
Bennett.....	Cedar.....	The Bennett Gazette.....	Thurs....	Ind....	Hugh Doty
Bettendorf.....	Scott.....	Bettendorf News.....	Thurs....	Ind....	Harry Ryder
Blairtown.....	Benton.....	The Blairtown Press.....	Thurs....	Rep....	H. V. and Grace M. Ellis
Blakesburg.....	Wapello.....	The Blakesburg Excelsior.....	Thurs....	Ind....	Gerald K. Young
Bloomfield.....	Davis.....	The Bloomfield Democrat.....	Thurs....	Dem....	Robert L. Worberg
Bloomfield.....	Davis.....	The Davis County Republican.....	Tues....	Rep....	Ben L. Heady
Bonaparte.....	Van Buren.....	The Record-Republican.....	Thurs....	Rep....	William R. Kerr
Boone.....	Boone.....	The Boone News-Republican.....	Ex. Sun..	Rep....	Mrs. Mary Goldthwaite Garvey, Harold A. Garvey
Boyden.....	Sioux.....	The Boyden Reporter.....	Thurs....	Rep....	M. J. Kempers, pub., Chas. G. Sawyer, ed.
Breda.....	Carroll.....	The Breda News.....	Wed....	Ind....	L. M. Quinlin
Bridgewater.....	Adair.....	Bridgewater Times.....	Thurs....	Ind....	W. R. Ferguson
Brighton.....	Washington.....	Brighton Enterprise.....	Thurs....	Dem....	W. E. Farrell

Weekly and Daily Newspapers in Iowa—Continued

Town	County	Newspaper	Day	Politics	Editor or Publisher
Britt.....	Hancock.....	The Britt News-Tribune.	Thurs....	Rep....	John B. Anderson
Brooklyn.....	Poweshiek.....	The Brooklyn Chronicle..	Thurs....	Rep....	L. L. Kinnamon
Buffalo Center.....	Winnebago.....	The Buffalo Center Tribune.....	Thurs....	Rep....	George A. Carman
Burlington.....	Des Moines.....	Burlington Hawk-Eye....	Sun. to Fri.....	Ind....	Stuart Awbry
Burlington.....	Des Moines.....	Burlington Labor News..	Thurs....	Ind....	P. E. McPartland
Cambridge.....	Story.....	The Cambridge Leader....	Thurs....	Rep....	Lafayette O. Langland
Carlisle.....	Warren.....	The Carlisle Citizen.....	Fri.....	Ind....	Vina P. Thorpe
Carroll.....	Carroll.....	Carroll Daily Times Herald.....	Ex. Sun.. & Sun..	Ind.- Rep....	James W. Wilson
Carson.....	Pottawattamie.....	The Carson Times.....	Thurs....	Ind....	Reginald W. Hendrix
Cascade.....	Dubuque.....	The Pioneer-Advertiser..	Thurs....	Ind....	Leo J. Sullivan
Casey.....	Guthrie.....	The Casey Vindicator....	Thurs....	Rep....	Fred E. Smith
Cedar Falls.....	Black Hawk.....	Daily Record.....	Ex. Sun.. D. & Sun.	Rep....	William V. Anthony
Cedar Rapids.....	Linn.....	Cedar Rapids Gazette....	Ex. Sat. & Sun..	Ind....	Joseph F. Hladky, Jr.
Centerville.....	Appanoose.....	Iowegian & Citizen.....	Ex. Sat. & Sun..	Rep....	J. M. and Robert K. Beck
Central City.....	Linn.....	Central City News- Letter and Springville New Era.....	Thurs....	Rep....	M. C. Lewis
Chariton.....	Lucas.....	Chariton Herald-Patriot..	Thurs....	Rep....	B. M. Owings
Chariton.....	Lucas.....	The Chariton Leader....	Tues....	Dem....	John D. Baldrige
Charles City.....	Floyd.....	Charles City Press.....	Ex. Sun.. Thurs....	Rep....	Paul R. Bumbarger
Charter Oak.....	Crawford.....	Charter Oak Times.....	Thurs....	Rep....	William M. Nellor
Cherokee.....	Cherokee.....	The Cherokee Courier....	Thurs....	Dem....	Dwight R. Clark, pub., Mildred Smith, ed.
Cherokee.....	Cherokee.....	Cherokee Daily Times & Chief.....	Ex. Sun.. Thurs....	Ind....	Dwight R. Clark
Clarence.....	Cedar.....	The Clarence Sun.....	Thurs....	Ind....	Harlo A. Seaton
Clarinda.....	Page.....	The Clarinda Herald- Journal.....	Mon. & Thurs..	Ind....	Clarinda Publishing Co., Inc., George Woolson C. C. Caswell, R. L. Caswell
Clarion.....	Wright.....	The Wright County Monitor.....	Thurs....	Rep....	W. B. Houser
Clarksville.....	Butler.....	The Clarksville Star....	Thurs....	Rep....	Gomer Evans
Clear Lake.....	Cerro Gordo.....	The Clear Lake Mirror- Reporter.....	Wed....	Rep....	W. E. Beck
Clinton.....	Clinton.....	The Clinton Herald.....	Ex. Sun.. Thurs....	Ind....	Everett A. Streit
Coggon.....	Linn.....	The Coggon Monitor.....	Thurs....	Rep....	Morse E. Crosier
Colfax.....	Jasper.....	The Colfax Tribune.....	Thurs....	Ind.- Dem....	Jack Williams, Jr.
Columbus Jet.....	Louisa.....	The Columbus Gazette....	Thurs....	Dem....	B. H. Shearer
Conrad.....	Grundy.....	The Conrad Record.....	Wed....	Rep....	E. E. Jebousek
Coon Rapids.....	Carroll.....	Coon Rapids Enterprise..	Thurs....	Rep....	Esther R. & Virginia S. Rogers
Coralville.....	Johnson.....	The Coralville News.....	Tues....	Ind....	Mary Ann Smith
Corning.....	Adams.....	Adams County Free Press	Thurs....	Ind....	Paul S. Gauthier
Correctionville.....	Woodbury.....	The Correctionville News.	Thurs....	Rep....	R. L. Harris
Corwith.....	Hancock.....	The Corwith Herald.....	Thurs....	Rep....	Elwood W. Geary
Corydon.....	Wayne.....	The Times-Republican....	Thurs....	Rep....	Bryan & Le Compte
Council Bluffs.....	Pottawattamie.....	The Farmer-Labor Press..	Thurs....	Ind....	Marshall F. Lusk
Council Bluffs.....	Pottawattamie.....	Council Bluffs Nonpareil.	D. & Sun.	Ind.- Rep....	Robert H. O'Brien
Cresco.....	Howard.....	The Times Plain Dealer..	Wed....	Ind.- Rep....	Maurice and Ruth E. Jones
Creston.....	Union.....	The Creston News Advertiser.....	Ex. Sun.. Thurs....	Ind.- Rep....	E. J. Van Nostrand
Cumberland.....	Cass.....	Cumberland Enterprise... Thurs....	Thurs....	Rep....	Fay T. Powers
Dallas Center.....	Dallas.....	The Dallas Center Times.	Thurs....	Rep....	Garth Mann
Danbury.....	Woodbury.....	The Danbury Review.....	Thurs....	Rep....	R. L. and E. M. Harris
Davenport.....	Scott.....	The Catholic Messenger..	Thurs....	Ind....	Rt. Rev. Msgr. B. L. Barnes
Davenport.....	Scott.....	The Daily Times.....	Mon. to Fri.....	Rep....	P. D. Adler
Davenport.....	Scott.....	The Morning Democrat..	Tues. to Fri.....	Dem....	H. B. Hook
Davenport.....	Scott.....	The Times-Democrat....	Sat.-Sun.	Ind....	Earl A. Blair
Dayton.....	Webster.....	The Dayton Review.....	Thurs....	Ind....	L. Dale Ahern
Decorah.....	Winneschiek.....	The Decorah Journal....	Thurs....	Dem....	Einar Lund
Decorah.....	Winneschiek.....	Decorah-Posten.....	Thurs....	Ind....	

Weekly and Daily Newspapers in Iowa—Continued

Town	County	Newspaper	Day	Politics	Editor or Publisher
Decorah.....	Winneshiek...	The Decorah Public Opinion.....	Mon.....	Rep....	L. Dale Ahern
Deep River.....	Poweshiek.....	Deep River Record.....	Thurs....	Rep....	Chas. V. Dunham
Denison.....	Crawford.....	The Denison Bulletin.....	Fri.....	Ind....	Richard Knowles
Denison.....	Crawford.....	The Denison Review.....	Tues....	Ind....	Alan Cramer
Denver.....	Bremer.....	Denver Times & Janesville Journal.....	Thurs....	Rep....	W. G. and H. L. Vanderburg
Des Moines.....	Polk.....	The American Citizen.....	Fri.....	Ind....	A. L. Sarcone
Des Moines.....	Polk.....	The Beaverdale News.....	Fri.....	Ind....	Vina P. Thorpe
Des Moines.....	Polk.....	Des Moines Daily Record.....	Ex. Sun..	Ind....	E. G. McIntire, Jr., and J. W. Ver Huel
Des Moines.....	Polk.....	Highland Park News.....	Thurs....	Ind....	H. J. Bradley, Jr.
Des Moines.....	Polk.....	The Des Moines Register.....	D. & Sun.	Ind....	Kenneth Mac Donald
Des Moines.....	Polk.....	Des Moines Tribune.....	Ex. Sun..	Ind....	Kenneth Mac Donald
Des Moines.....	Polk.....	The Iowa Bystander.....	Thurs....	Rep....	James B. Mover
Des Moines.....	Polk.....	The Iowa Federationist.....	Fri.....	Ind....	Donald M. Beal
Des Moines.....	Polk.....	The Messenger.....	Fri.....	Cath....	Msgr. R. J. Conley
Des Moines.....	Polk.....	The Windsor Heights Times.....	Fri.....	Ind....	Vina P. Thorpe
DeWitt.....	Clinton.....	The DeWitt Observer.....	Thurs....	Rep....	Bob Parrott
Dexter.....	Dallas.....	The Dexfield Review-Sentinel.....	Thurs....	Rep....	John W. Snyder
Diagonal.....	Ringgold.....	The Diagonal Reporter.....	Thurs....	Ind....	H. W. Turnbull
Donnellson.....	Lee.....	The Donnellson Review.....	Thurs....	Rep....	Guy Harris, Sr., pub., Guy Harris, Jr., ed.
Dows.....	Wright.....	Wright County Reporter.....	Thurs....	Rep....	Richard M. Peters
Dubuque.....	Dubuque.....	Dubuque Leader.....	Fri.....	Ind....	Roland A. White
Dubuque.....	Dubuque.....	The Telegraph-Herald.....	Sun. to Fri.....	Ind....	F. W. Woodward
Dumont.....	Butler.....	The Dumont Journal.....	Wed.....	Rep....	Orville Hough
Dunlap.....	Harrison.....	The Dunlap Reporter.....	Thurs....	Ind....	Warren J. Seeley
Durant.....	Cedar.....	The Durant News.....	Thurs....	Rep....	Harold E. Saylor
Dyersville.....	Dubuque.....	Dyersville Commercial.....	Thurs....	Ind....	Maurice Noonan, Jr.
Dysart.....	Tama.....	The Dysart Reporter.....	Thurs....	Rep....	Robert E. Schlotterback
Eagle Grove.....	Wright.....	Eagle Grove Eagle.....	Thurs....	Rep....	M. B. Crabbe
Earlham.....	Madison.....	The Earlham Echo.....	Thurs....	Ind....	L. R. Goeldner
Early.....	Sac.....	The Early News.....	Thurs....	Ind....	Wayne Miller
Eddyville.....	Wapello.....	The Eddyville Tribune.....	Thurs....	Ind....	Frank D. Brown
Eldon.....	Wapello.....	The Eldon Forum.....	Thurs....	Rep....	Harold F. Shipley
Eldora.....	Hardin.....	Eldora Herald-Ledger.....	Tues....	Ind....	Geo. R. Stauffacher
Eldora.....	Hardin.....	Hardin County Index.....	Fri.....	Rep....	Geo. R. Stauffacher
Elgin.....	Fayette.....	The Elgin Echo.....	Wed.....	Rep....	J. A. Hernen and V. Bartunek
Elkader.....	Clayton.....	The Clayton County Register.....	Thurs....	Rep....	Harold S. Griffith
Elk Horn.....	Shelby.....	Elk Horn-Kimballton Review.....	Thurs....	Ind....	Paul K. Hansen
Ellsworth.....	Hamilton.....	Ellsworth News.....	Wed.....	Ind....	Marvin E. Brown
Emmetsburg.....	Palo Alto.....	The Emmetsburg Democrat.....	Thurs....	Dem....	Gilbert Knudson, T. M. Kelly
Emmetsburg.....	Palo Alto.....	The Emmetsburg Reporter.....	Tues....	Rep....	Gilbert Knudson, T. M. Kelly
Essex.....	Page.....	The Essex Independent.....	Thurs....	Ind....	Lester D. King
Estherville.....	Emmet.....	Estherville Daily News.....	Ex. Sun..	Ind....	Deemer Lee
Evansdale.....	Black Hawk.....	Evansdale Enterprise.....	Thurs....	Ind....	Earl Gilbert
Everly.....	Clay.....	The Everly News.....	Thurs....	Ind....	William J. Gibbs
Exira.....	Audubon.....	Audubon County Journal.....	Thurs....	Ind....	Frank Wells
Fairfield.....	Jefferson.....	Fairfield Daily Ledger.....	Ex. Sun..	Rep....	Walter E. Williams
Farmington.....	Van Buren.....	The Tri-County News.....	Thurs....	Rep....	G. A. Hancock
Fayette.....	Fayette.....	Fayette County Leader.....	Thurs....	Rep....	Maurice Stoneman
Fonda.....	Pocahontas.....	The Fonda Times.....	Thurs....	Rep....	Dale E. Garlock
Fontanelle.....	Adair.....	The Fontanelle Observer.....	Thurs....	Ind....	
Forest City.....	Winnebago.....	Forest City Summit.....	Thurs....	Rep....	W. E. Littler
Fort Dodge.....	Webster.....	Fort Dodge Messenger & Chronicle.....	Ex. Sun..	Ind....	Benjamin F. Carter, Jr.
Fort Madison.....	Lee.....	The Evening Democrat.....	Ex. Sun..	Rep....	R. M. Merryman
Fredericksburg.....	Chickasaw.....	The Fredericksburg News.....	Thurs....	Ind....	George H. Fisher
Fremont.....	Mahaska.....	The Fremont Gazette.....	Thurs....	Rep....	Tom D. Conklin
Garner.....	Hancock.....	The Garner Leader & Signal & Herald.....	Wed.....	Ind....	Alvan B. Jones
Garwin.....	Tama.....	The Garwin Sun.....	Fri.....	Rep....	C. D. Elling
George.....	Lyon.....	Lyon County News.....	Thurs....	Ind....	A. C. West
				Rep....	C. J. Fitzgerald

Weekly and Daily Newspapers in Iowa—Continued

Town	County	Newspaper	Day	Politics	Editor or Publisher
Gladbrook	Tama	The Gladbrook Tama Northern	Fri	Ind	A. C. West
Glenwood	Mills	Glenwood Opinion-Tribune	Thurs	Rep.	Richard D. Barton
Glidden	Carroll	The Glidden Graphic	Thurs	Rep.	Wm. R. Ferguson
Gowrie	Webster	The Gowrie News	Thurs	Rep.	Lorimer L. Patton
Graettinger	Palo Alto	The Graettinger Times	Thurs	Ind	Palmer T. Cody
Grand Junction	Greene	The Globe-Free Press	Thurs	Ind	William E. Watt
Granger	Dallas	The Granger Citizen	Fri	Ind	Vina P. Thorpe
Greene	Butler	The Recorder	Wed	Rep.	Wayne C. Fischer
Greenfield	Adair	Adair County Free Press	Wed	Rep.	K. H. Sidey
Grimes	Polk	The Grimes Citizen	Fri	Ind	Vina P. Thorpe
Grinnell	Poweshiek	Grinnell Herald-Register	Mon. & Thurs	Ind	L. B. Watt
Griswold	Cass	Griswold American	Wed	Rep.	B. D. Lindvall
Grundy Center	Grundy	The Grundy Register	Thurs	Ind	J. & LeRoy Vanderwicken
Grundy Center	Grundy	Iowa Farm Bureau Spokesman	Sat	Ind	Ralph W. Anderson
Guthrie Center	Guthrie	The Guthrie	Tues	Ind	Charles P. Gonzales
Guthrie Center	Guthrie	The Guthrie Center Times	Thurs	Rep.	Charles P. Gonzales
Guttenberg	Clayton	The Gutenberg Press	Thurs	Ind	Charles Millham
Hamburg	Fremont	The Hamburg Reporter	Thurs	Ind	John D. Field
Hampton	Franklin	Hampton Chronicle	Thurs	Rep.	Dwight V. Purcell
Hampton	Franklin	The Hampton Times	Tues	Ind	Dwight V. Purcell, Jr.
Harlan	Shelby	The Harlan News-Advertiser	Tues	Ind	Connie Johnson
Harlan	Shelby	Harlan Tribune	Fri	Ind	Leo Mores
Hartley	O'Brien	The Hartley Sentinel	Thurs	Rep.	W. R. Vezina, Jr.
Hawarden	Sioux	The Hawarden Independent	Thurs	Ind-Rep.	R. T. Gebbie
Hedrick	Keokuk	The Hedrick Journal	Wed	Ind	Ralph E. Jones
Hinton	Plymouth	The Hinton Progress	Thurs	Ind	R. E. Nurnberg
Holstein	Ida	The Holstein Advance	Thurs	Rep.	Bruce Bye
Hopkinton	Delaware	The Hopkinton Leader	Thurs	Rep.	William H. Hart
Hubbard	Hardin	Hubbard Review	Thurs	Rep.	L. L. Sievert
Hudson	Black Hawk	Hudson Herald	Thurs	Rep.	Clark Le Gore
Hull	Sioux	The Sioux County Index	Thurs	Rep.	Marion J. Kempers, pub. C. G. Sawyer, ed.
Humboldt	Humboldt	The Humboldt Independent	Sat	Rep.	Lawrence Jaqua
Humboldt	Humboldt	The Humboldt Republican	Wed	Rep.	Lawrence Jaqua
Humeston	Wayne	The Humeston New Era	Wed	Ind	Merle E. Stanley
Ida Grove	Ida	Ida County Pioneer-Record	Thurs	Rep.	Dale Merrill
Independence	Buchanan	The Independence Bulletin-Journal	Fri	Rep.	Reeves Hall
Independence	Buchanan	Independence Conservative	Tues	Ind	Reeves Hall
Indianola	Warren	Record-Herald & Indianola Tribune	Tues. & Thurs	Rep.	Lewis S. Kimer
Inwood	Lyon	The Inwood Herald	Thurs	Dem.	August W. Karcher
Iowa City	Johnson	The Daily Iowan	Tues. to Sat	Ind	Student Publications, Inc.
Iowa City	Johnson	Iowa City Press-Citizen	Ex. Sun.	Ind	W. M. Hageboeck
Iowa Falls	Hardin	Hardin County Times	Tues	Ind	Carl Hamilton
Iowa Falls	Hardin	Iowa Falls Citizen	Thurs	Ind	Carl Hamilton
Ireton	Sioux	The Ireton Booster	Thurs	Rep.	R. C. Groom
Irwin	Shelby	The Irwin Enterprise	Thurs	Ind	Norman E. Christensen
Jefferson	Greene	The Jefferson Bee	Tues	Ind	Fred E. Morain
Jefferson	Greene	The Jefferson Herald	Thurs	Ind	Fred E. Morain
Jesup	Buchanan	Citizens Herald	Thurs	Rep.	Chester W. Wright
Jewell	Hamilton	The Jewell Record	Thurs	Rep.	Charles V. Warren
Kalona	Washington	The Kalona News	Thurs	Ind	C. C. Shimon
Kanawha	Hancock	The Kanawha Reporter	Wed	Ind	Willard Fessenden
Keokuk	Lee	The Daily Gate City and Constitution-Democrat	Ex. Sun.	Ind	Dale E. Carrell, Jr.
Keosauqua	Van Buren	Van Buren County Register	Thurs	Rep.	Bert M. Leck
Keota	Keokuk	The Keota Eagle	Wed	Ind	Robert F. Beck
Kingsley	Plymouth	The Kingsley News-Times	Thurs	Ind	Harley V. Andersen
Kiron	Crawford	Kiron Weekly News	Fri	Ind	Robert B. Lyon
Knoxville	Marion	The Knoxville Express	Thurs	Dem.	Keith Hawk
Knoxville	Marion	The Knoxville Journal	Tues	Rep.	Richard W. Beckman

Weekly and Daily Newspapers in Iowa—Continued

Town	County	Newspaper	Day	Politics	Editor or Publisher
Lake City	Calhoun	Lake City Graphic	Thurs.	Ind.	P. I. Colvig
Lake Mills	Winnebago	Lake Mills Graphic	Wed.	Rep.	G. W. Aasgaard
Lake Park	Dickinson	The Lake Park News	Thurs.	Ind.	T. Milan Bragg
Lake View	Sac.	The Lake View Resort	Thurs.	Ind.	W. K. Hunter
Lakota	Kossuth	The Lakota Review	Fri.	Rep.	George A. Carman
Lamoni	Decatur	The Lamoni Chronicle	Thurs.	Ind.	Jack R. Terry
Lamont	Buchanan	The Lamont Leader	Thurs.	Ind.	E. A. Tennis
Lansing	Allamakee	Allamakee Journal and Lansing Mirror	Wed.	Dem.	M. J. Dunlevy
LaPorte City	Black Hawk	The Progress-Review	Thurs.	Ind.	R. W. Roberts and T. A. Downing
Laurens	Pocahontas	The Laurens Sun	Thurs.	Rep.	Neil L. Maurer
LeMars	Plymouth	LeMars Globe-Post	Mon. & Thurs.	Ind.	R. F. Starsl
LeMars	Plymouth	LeMars Daily Sentinel	Mon. to Fri.	Rep.	Chan and Carter Pitts
Lenox	Taylor	The Lenox Time Table	Thurs.	Ind.	C. E. Stark
Leon	Decatur	The Leon Journal- Reporter	Thurs.	Ind.	W. L. Lindsey
Lime Springs	Howard	Lime Springs Herald	Thurs.	Ind.	Carl B. Cassidy
Lisbon	Linn	See Mount Vernon Hawkeye-Record			
Lockridge	Jefferson	The Lockridge Times	Thurs.	Ind.	Bert M. Leck, pub., Virgil Blosser, ed.
Logan	Harrison	Logan Herald-Observer	Thurs.	Ind.	Mrs. Clara Hook
Lohrville	Calhoun	Lohrville Enterprise & The Farnhamville Index (includes Churdan Reporter)	Thurs.	Ind.	Eleanor H. Mills
Lone Tree	Johnson	Lone Tree Reporter	Thurs.	Ind.	R. Stewart Bell
Lorimor	Union	The Lorimorian	Thurs.	Ind.	L. H. Steen
Lost Nation	Clinton	The Lost Nation Press	Thurs.	Ind.	Austin Bowman
Lowden	Cedar	The Lowden News	Wed.	Rep.	R. S. Sennett, pub., Dorothy Sennett, ed.
LuVerne	Kossuth	The LuVerne Tribune	Wed.	Ind.	Karen A. Baer
Madrid	Boone	The Madrid Register- News	Thurs.	Rep.	Clarence W. Wilcox
Mallard	Palo Alto	The Mallard Leader	Thurs.	Ind.	Neil Maurer
Malvern	Mills	The Malvern Leader	Thurs.	Rep.	F. A. Wortman
Manchester	Delaware	The Manchester Democrat-Radio	Tues.	Dem.	James E. Goodwin, pub., Leopard Strasburg, ed.
Manchester	Delaware	The Manchester Press	Thurs.	Rep.	James E. Goodwin, pub., Leopard Strasburg, ed.
Manilla	Crawford	The Manilla Times	Thurs.	Ind.	Norman E. Christensen
Manly	Worth	Manly Signal	Thurs.	Ind.	Robert R. Culver
Manning	Carroll	The Manning Monitor	Thurs.	Dem.	A. H. Sanders
Manson	Calhoun	The Manson Journal	Thurs.	Ind.	Lloyd E. Jones
Mapleton	Monona	The Mapleton Press	Thurs.	Ind.	Robert B. Lyon
Maquoketa	Jackson	The Maquoketa Community Press	Tues.	Rep.	Robert T. Melvold
Maquoketa	Jackson	Jackson Sentinel	Fri.	Ind.	M. E. Grady
Marathon	Buena Vista	The Marathon Republic	Thurs.	Ind.	A. C. Paulson
Marcus	Cherokee	The Marcus News	Thurs.	Ind.	T. C. Lighter
Marengo	Iowa	The Pioneer-Republican	Thurs.	Rep.	H. V. and Grace M. Ellis
Marion	Linn	The Sentinel	Thurs.	Rep.	Ralph P. Young
Marshalltown	Marshall	Marshalltown Times- Republican	Ex. Sun.	Rep.	Paul G. Norris, Jr.
Mason City	Cerro Gordo	Mason City Globe- Gazette	Ex. Sun.	Ind.- Rep.	Lee P. Loomis, pub., W. Earl Hall, mng. ed.
Massena	Cass	The Massena News	Thurs.	Ind.	Burton Hood
Maxwell	Story	The Maxwell Tribune	Thurs.	Rep.	Carolyn D. Sherman
McGregor	Clayton	North Iowa Times	Thurs.	Dem.	C. W. DeGarmo
Mechanicsville	Cedar	The Pioneer-Press & Stanwood Herald	Thurs.	Dem.	Hugh Doty
Mediapolis	Des Moines	The Mediapolis New Era	Thurs.	Ind.	P. R. Goughnour
Medbourne	Marshall	Marshall County Record	Thurs.	Ind.	Harold F. Messersmith
Milford	Dickinson	The Milford Mail	Thurs.	Rep.	Earl L. Rynerson
Milo	Warren	The Milo Motor	Thurs.	Ind.	Dorothy R. Walker
Minburn	Dallas	The Minburn Booster	Thurs.	Ind.	Bernard Brokaw, pub., Evelyn Brokaw, ed.
Minden	Pottawattamie	The Minden News	Wed.	Ind.	T. J. Frey
Missouri Valley	Harrison	Missouri Valley Daily Times	Mon. to Fri.	Ind.	W. M. S. Dale & C. B. Crouch

Weekly and Daily Newspapers in Iowa—Continued

Town	County	Newspaper	Day	Politics	Editor or Publisher
Missouri Valley...	Harrison...	The Harrison County News.....	Fri.....	Ind....	W. M. S. Dale & C. B. Crouch
Mitchellville.....	Polk.....	The Mitchellville Index..	Thurs....	Rep....	M. J. Bles
Monona.....	Clayton.....	The Monona Leader.....	Thurs....	Rep....	R. A. Nehls
Monroe.....	Jasper.....	The Monroe Mirror.....	Thurs....	Ind....	Warren Burman
Montezuma.....	Poweshiek.....	The Montezuma Republican.....	Thurs....	Rep....	Paul A. and George F. Vohs
Monticello.....	Jones.....	The Monticello Express..	Thurs....	Ind....	H. M. Jones
Moorhead.....	Monona.....	Moorhead Times.....	Thurs....	Ind....	H. A. Kelley
Moravia.....	Appanoose.....	The Moravia Union.....	Thurs....	Rep....	Raymond Dhority
Morning Sun.....	Louisa.....	Morning Sun News-Herald.....	Thurs....	Rep....	W. D. Allen
Moulton.....	Appanoose.....	Moulton Weekly Tribune..	Thurs....	Rep....	R. R. Eby
Mount Ayr.....	Ringgold.....	Mount Ayr Record-News..	Thurs....	Ind....	Franklin Spurrier
Mount Pleasant.....	Henry.....	The Mount Pleasant News.....	Ex. Sun..	Rep....	A. M. Patterson
Mount Vernon.....	Linn.....	The Mount Vernon Hawkeye-Record & The Lisbon Herald.....	Thurs....	Rep....	James W. McCutcheon
Moville.....	Woodbury.....	The Moville Record.....	Thurs....	Ind....	Robert T. Bramson
Muscatine.....	Muscatine.....	The Muscatine Journal....	Ex. Sun..	Ind....	Harold L. Nelson
Nashua.....	Chickasaw.....	The Nashua Reporter and Weekly Post.....	Thurs....	Ind....	Tom D. Conklin
Neola.....	Pottawattamie.....	Neola Gazette-Reporter..	Thurs....	Ind....	T. J. Frey
Nevada.....	Story.....	The Nevada Evening Journal.....	Ex. Sun..	Rep....	W. H. Ledbetter
Newell.....	Buena Vista.....	The Newell Mirror.....	Thurs....	Ind....	L. A. Paulson
New Hampton.....	Chickasaw.....	The New Hampton Economist.....	Tues....	Ind....	John E. Feuling
New Hampton.....	Chickasaw.....	New Hampton Tribune....	Thurs....	Ind....	John E. Feuling
New London.....	Henry.....	The New London Journal..	Thurs....	Rep....	Duane C. Griggs
New Sharon.....	Mahaska.....	The New Sharon Star.....	Thurs....	Rep....	Harry A. Bond
Newton.....	Jasper.....	The Newton Daily News..	Ex. Sun..	Rep....	E. K. Shaw
New Virginia.....	Warren.....	The New Virginian.....	Thurs....	Ind....	Clifford P. Shane, Jr.
Nora Springs.....	Floyd.....	The Nora Springs Advertiser.....	Thurs....	Ind....	Ruben R. Moos
North English.....	Iowa.....	The North English Record.....	Thurs....	Rep....	Carl L. Hogendorn
Northwood.....	Worth.....	The Northwood Anchor....	Thurs....	Rep....	Lloyd O. Madson, bus. mgr.
Norwalk.....	Warren.....	The Norwalk Citizen.....	Fri.....	Ind....	Vina P. Thorpe
Norway.....	Benton.....	The Benton County Star..	Thurs....	Ind....	Don E. Magdefrau, ed., John R. Burrows, pub.
Oakland.....	Pottawattamie.....	The Oakland Acorn.....	Thurs....	Rep....	Roger A. Lubke
Ocheyedan.....	Osceola.....	The Ocheyedan Press.....	Wed.....	Ind....	Robert K. Reiste
Odebolt.....	Sac.....	The Odebolt Chronicle....	Thurs....	Ind....	Richard P. Wagner
Oelwein.....	Fayette.....	Oelwein Daily Register... The Oelwein Reporter.....	Ex. Sun..	Rep....	Lewis A. Warren
Ogden.....	Boone.....	The Ogden Reporter.....	Thurs....	Rep....	Carl E. Sexauer
Onawa.....	Monona.....	The Onawa Weekly Democrat.....	Thurs....	Dem....	Wm. H. Wonder
Onawa.....	Monona.....	The Onawa Sentinel.....	Thurs....	Rep....	Oliver C. Kelley
Orange City.....	Sioux.....	Sioux County Capital....	Thurs....	Ind....	Fred Roach
Ossage.....	Mitchell.....	The Mitchell County Press-News.....	Thurs....	Ind....	Jackson N. Baty
Osceola.....	Clarke.....	The Osceola Sentinel.....	Thurs....	Rep....	J. M. Grimes, F. L. Abbott, A. C. Abbott
Osceola.....	Clarke.....	The Osceola Tribune.....	Tues....	Ind....	J. M. Grimes, F. L. Abbott, A. C. Abbott
Oskaloosa.....	Mahaska.....	Oskaloosa Daily Herald..	Ex. Sun..	Rep....	A. K. Walling
Oskaloosa.....	Mahaska.....	Oskaloosa Tribune-Press..	Fri.....	Rep....	Thomas Slaymaker, Carl L. Hogendorn
Ossian.....	Winneshiek.....	The Ossian Bee.....	Thurs....	Dem....	Don Amundsen
Ottumwa.....	Wapello.....	Ottumwa Daily Courier... The Guthrie County Vedette.....	Ex. Sun..	Ind....	Ira F. Downing, bus. mgr.
Panora.....	Guthrie.....	The Guthrie County Vedette.....	Thurs....	Rep....	Gus G. and L. Lee Stoy
Parkersburg.....	Butler.....	The Parkersburg Eclipse..	Wed.....	Rep....	Don L. Munson
Paullina.....	O'Brien.....	The Paullina Times.....	Thurs....	Rep....	D. S. Robinson
Pella.....	Marion.....	The Pella Chronicle.....	Tues. & Thurs..	Ind....	Marion De Zwart, pub., Dean Sadler, ed.
Perry.....	Dallas.....	The Perry Daily Chief....	Ex. Sun..	Ind.-Rep.	G. E. Whitehead
Peterson.....	Clay.....	The Peterson Patriot.....	Wed.....	Rep....	Roy A. Jarnagin
Plainfield.....	Bremer.....	The Plainfield News.....	Thurs....	Ind....	Tom D. Conklin
Pleasantville.....	Marion.....	Marion County News.....	Thurs....	Rep....	Jeanette Johnston

Weekly and Daily Newspapers in Iowa—Continued

Town	County	Newspaper	Day	Politics	Editor or Publisher
Pocahontas.....	Pocahontas...	Pocahontas Record-Democrat.....	Thurs.....	Ind.....	Dale E. Boyd
Polk City.....	Polk.....	The Polk City Citizen.....	Thurs.....	Ind.....	Vina P. Thorpe
Pomeroy.....	Calhoun.....	The Pomeroy Herald.....	Thurs.....	Ind.....	Robert G. George
Postville.....	Allamakee.....	Postville Herald.....	Wed.....	Rep.....	Clifford W. DeGarmo
Prairie City.....	Jasper.....	Prairie City News.....	Thurs.....	Rep.....	Dennis A. Grus
Preston.....	Jackson.....	The Preston Times.....	Thurs.....	Rep.....	Edwin B. Black
Primghar.....	O'Brien.....	The O'Brien County Bell.....	Thurs.....	Rep.....	H. C. Grafton, Shirley J. Omer
Radcliffe.....	Hardin.....	The Radcliffe Signal.....	Thurs.....	Dem.....	Samuel B. Swartz, Jr
Rake.....	Winnebago.....	The Rake Register.....	Thurs.....	Rep.....	Theo. Klemesrud
Randolph.....	Fremont.....	The Randolph Enterprise.....	Thurs.....	Ind.....	W. B. Estes, pub., Mary H. Estes, ed.
Redfield-Dexter...	Dallas.....	The Daxfield Review-Sentinel.....	Fri.....	Rep.....	John W. Snyder, pub., G. T. DeFord, Jr., ed.
Red Oak.....	Montgomery...	The Red Oak Express.....	Mon. & Thurs..	Rep.....	Thos. D. Murphy, pub., James F. Logan, ed.
Reinbeck.....	Grundy.....	The Reinbeck Courier.....	Thurs.....	Rep.....	Leroy A. Moser, Sr.
Remsen.....	Plymouth.....	Remsen Bell-Enterprise.....	Thurs.....	Dem.....	Noel N. Ahmann
Renwick.....	Humboldt.....	The Renwick Times.....	Thurs.....	Ind.....	Lewis E. Heifner
Riceville.....	Mitchell.....	The Riceville Recorder.....	Thurs.....	Ind.....	M. E. Messersmith
Richland.....	Keokuk.....	The Richland Clarion.....	Thurs.....	Dem.....	A. Joe Kelly
Ringsted.....	Emmet.....	The Ringsted Dispatch.....	Thurs.....	Dem.....	Kenneth D. Miller
Rockford.....	Floyd.....	Rockford Register.....	Wed.....	Ind.- Dem.	K. B. Lien
Rock Rapids.....	Lyon.....	The Lyon County Reporter.....	Mon. & Thurs..	Rep.....	Paul C. Smith Paul Dean
Rock Valley.....	Sioux.....	The Rock Valley Bee.....	Thurs.....	Rep.....	William A. Buckley
Rockwell City.....	Calhoun.....	The Rockwell City Advocate.....	Thurs.....	Rep.....	W. B. Rod
Roland.....	Story.....	The Roland Record.....	Thurs.....	Ind.....	Robert Swan
Rolfe.....	Pocahontas.....	The Rolfe Arrow.....	Thurs.....	Ind.....	Leonard R. Dickinson
Russell.....	Lucas.....	The Union-Tribune.....	Thurs.....	Ind.....	Robert R. Jackson
Ruthven.....	Palo Alto.....	The Ruthven Free Press.....	Wed.....	Dem.....	Robert F. Fulton
Sabula.....	Jackson.....	The Sabula Gazette.....	Thurs.....	Rep.....	Charles A. Hacke
Sac City.....	Sac.....	The Sac Sun.....	Thurs.....	Rep.....	Wayne I. Christofferson
St. Ansgar.....	Mitchell.....	St. Ansgar Enterprise.....	Thurs.....	Dem.....	John W. Moxley
Salem.....	Henry.....	The Salem News.....	Thurs.....	Ind.....	James A. Wilson
Sanborn.....	O'Brien.....	Sanborn Pioneer.....	Thurs.....	Rep.....	Barney Kindwall
Schaller.....	Sac.....	The Schaller Herald.....	Thurs.....	Ind.....	Robert B. Lyon
Schleswig.....	Crawford.....	The Schleswig Leader.....	Thurs.....	Rep.....	William R. Ferguson
Scranton.....	Greene.....	The Scranton Journal.....	Thurs.....	Ind.....	Wayne P. and Jeanne F. Davis
Seymour.....	Wayne.....	The Seymour Herald.....	Thurs.....	Ind.....	E. F. Sullivan
Sheffield.....	Franklin.....	The Sheffield Press.....	Thurs.....	Ind.....	T. J. Frey
Shelby.....	Shelby.....	Shelby News.....	Thurs.....	Rep.....	C. P. and L. E. Woods
Sheldon.....	O'Brien.....	The Sheldon Mail.....	Wed.....	Rep.....	C. P. and L. E. Woods
Sheldon.....	O'Brien.....	The Sheldon Monday Sun.....	Mon.....	Rep.....	W. G. and H. L. Vanderburg
Shell Rock.....	Butler.....	The Shell Rock News and New Hartford Chronicle.....	Wed.....	Rep.....	W. D. Archie
Shenandoah.....	Page.....	The Evening Sentinel.....	Mon. to Fri.....	Ind.....	Lloyd A. McCutcheon, John E. vander Linden
Sibley.....	Osceola.....	The Sibley Gazette-Tribune.....	Thurs.....	Ind.....	Dave West, Robert L. Crose
Sidney.....	Fremont.....	The Sidney Argus-Herald.....	Thurs.....	Ind.....	Don J. Adams
Sigourney.....	Keokuk.....	The Sigourney News-Review.....	Wed.....	Ind.....	Roy M. Gardner
Sioux Center.....	Sioux.....	The Sioux Center News.....	Thurs.....	Ind.....	Lawrence S. Slotsky
Sioux City.....	Woodbury.....	Daily Reporter.....	Ex. Sat. & Sun..	Ind.....	Rev. D. E. Robinson
Sioux City.....	Woodbury.....	The Lutheran Monitor.....	Thurs.....	Ind.....	W. R. Perkins
Sioux City.....	Woodbury.....	Sioux City Journal.....	Daily & Sun.....	Ind.....	Don A. Oldis
Sioux City.....	Woodbury.....	Sioux City Press Dispatch.....	Thurs.....	Ind.....	T. H. Witter, R. K. Coffman
Sioux Rapids.....	Buena Vista...	Sioux Rapids Bulletin-Press.....	Thurs.....	Rep.....	Phil Rood
Slater.....	Story.....	The Slater News.....	Thurs.....	Ind.....	John T. Wade
Soldier.....	Monona.....	The Soldier Sentinel.....	Thurs.....	Ind.....	Mary Ann Smith
Solon.....	Johnson.....	The Solon Economist.....	Thurs.....	Ind.....	

Weekly and Daily Newspapers in Iowa—Continued

Town	County	Newspaper	Day	Politics	Editor or Publisher
South Des Moines.	Polk.....	South Des Moines Messenger and News.....	Thurs....	Ind....	H. Frank Lunsford
Spencer.....	Clay.....	The Spencer Daily Reporter.....	Mon. to Fri.....	Ind....	R. R. Jackson
Spencer.....	Clay.....	The Spencer Times.....	Sun.....	Ind....	R. R. Jackson
Spirit Lake.....	Dickinson.....	The Spirit Lake Beacon.....	Thurs....	Ind....	W. E. Beck, Jr.
Stacyville.....	Mitchell.....	The Stacyville Monitor.....	Thurs....	Rep....	Eugene J. Wagner
Stanton.....	Montgomery.....	The Stanton Viking.....	Thurs....	Dem....	Merton L. Anderson
State Center.....	Marshall.....	State Center Enterprise.....	Thurs....	Rep....	Marshall C. Watson
Storm Lake.....	Buena Vista.....	Storm Lake Pilot-Tribune.....	Thurs....	Rep....	W. C. & Phil G. Jarnagin
Storm Lake.....	Buena Vista.....	Storm Lake Register.....	Tues....	Rep....	W. C. & Phil G. Jarnagin
Story City.....	Story.....	The Story City Herald.....	Thurs....	Rep....	Arthur E. and Jean M. Olson
Strawberry Point.....	Clayton.....	The Clayton County Press-Journal.....	Thurs....	Dem....	Victor D. Gallo
Stuart.....	Guthrie.....	The Stuart Herald.....	Thurs....	Ind....	Charles T. Kinnan
Sumner.....	Bremer.....	Sumner Gazette.....	Thurs....	Dem....	J. R. Heyer
Sutherland.....	O'Brien.....	The Sutherland Courier.....	Thurs....	Rep....	D. E. Robinson, pub., Mrs. Ella Drake, ed.
Swea City.....	Kossuth.....	Swea City Herald.....	Thurs....	Ind....	Paul H. Olson
Tabor.....	Fremont-Mills.....	The Tabor Beacon.....	Wed....	Ind....	E. S. Newlon
Tama.....	Tama.....	The Tama News-Herald.....	Thurs....	Dem....	Hynek family
Thompson.....	Winnebago.....	The Thompson Courier.....	Thurs....	Rep....	Theo. Klemesrud
Thornton.....	Cerro Gordo.....	Thornton Enterprise.....	Thurs....	Ind....	Victor Groh
Tipton.....	Cedar.....	The Tipton Advertiser.....	Thurs....	Rep....	J. E. Chamberlain
Tipton.....	Cedar.....	The Tipton Conservative.....	Thurs....	Ind....	George Langdon
Titonka.....	Kossuth.....	The Titonka Topic.....	Thurs....	Ind....	Philip J. Jaren
Toledo.....	Tama.....	The Toledo Chronicle.....	Thurs....	Ind....	David F. Ash
Traer.....	Tama.....	The Traer Star-Clipper.....	Fri.....	Rep....	Harry E. Taylor
Treynor.....	Pottawattamie.....	The Treynor Record.....	Thurs....	Dem....	Emmett E. Butler
Tripoli.....	Bremer.....	The Tripoli Leader.....	Wed....	Rep....	William A. Buckley, pub., Robert J. Sassman, ed.
Urbandale.....	Polk.....	Urbanews.....	Fri.....	Rep....	Winton Hoskins
Ute.....	Monona.....	The Ute Independent.....	Thurs....	Dem....	Fern Trontvet
Vail.....	Crawford.....	The Vail Observer.....	Thurs....	Dem....	Dewayne C. McCullough
Victor.....	Iowa.....	The Victor Record.....	Thurs....	Rep....	E. I. Lawton
Villisca.....	Montgomery.....	The Villisca Review.....	Thurs....	Rep....	Lynn D. Hull
Vinton.....	Benton.....	Cedar Valley Daily Times.....	Ex. Sun.....	Ind....	M. P. Kruse
Wall Lake.....	Sac.....	The Wall Lake Blade.....	Thurs....	Dem....	William H. Way
Walnut.....	Pottawattamie.....	The Walnut Bureau.....	Thurs....	Ind....	William H. and Darlene A. Chaffee
Wapello.....	Louisa.....	The Wapello Republican.....	Thurs....	Rep....	James L. Hodges
Washington.....	Washington.....	The Washington Evening Journal.....	Ex. Sun.....	Rep....	R. E. Shannon
Waterloo.....	Black Hawk.....	Waterloo Daily Courier.....	Sun. to Fri.....	Ind....	Robert J. McCoy
Waucoma.....	Fayette.....	Jerico Community Echo.....	Thurs....	Ind....	H. W. Brueckel
Waukeo.....	Dallas.....	The Waukeo Citizen.....	Thurs....	Ind....	Vina P. Thorpe
Waukon.....	Allamakee.....	The Waukon Democrat.....	Thurs....	Ind....	Louis E. Hull
Waukon.....	Allamakee.....	Waukon Republican-Standard.....	Tues....	Rep....	Leslie K. Hull
Waverly.....	Bremer.....	Waverly Democrat.....	Fri.....	Ind....	F. C. Grawe
Waverly.....	Bremer.....	Bremer County Independent.....	Wed....	Ind....	F. C. Grawe
Wayland.....	Henry.....	The Wayland News.....	Thurs....	Dem....	Walter E. Farrell
Webster City.....	Hamilton.....	The Daily Freeman-Journal.....	Ex. Sun.....	Ind.-Rep....	W. J. Carmichael
Wellman.....	Washington.....	The Wellman Advance.....	Thurs....	Rep....	A. G. Goeckke
Wellsburg.....	Grundy.....	Wellsburg Herald.....	Thurs....	Rep....	Kenneth Geddes
West Bend.....	Palo Alto.....	The West Bend Journal.....	Thurs....	Ind....	Elmer H. Cole
West Branch.....	Cedar.....	West Branch Times.....	Thurs....	Ind....	Jack P. Maher
West Burlington.....	Des Moines.....	Des Moines County News.....	Thurs....	Ind....	Lewis H. (Hal) Conner, Ruth Conner
West Des Moines.....	Polk.....	The West Des Moines Express.....	Thurs....	Ind....	Don Reid
West Liberty.....	Muscatine.....	The West Liberty Index.....	Thurs....	Rep....	G. William Smith
West Point.....	Lee.....	The West Point Bee.....	Thurs....	Ind....	E. C. Clemens
West Union.....	Fayette.....	The Fayette County Union.....	Thurs....	Ind....	R. M. Westerfield
What Cheer.....	Keokuk.....	The What Cheer Patriot-Chronicle.....	Thurs....	Rep....	Dwain W. Mueller
Wheatland.....	Clinton.....	Wheatland Gazette.....	Wed....	Dem....	Gladys E. Jeppe, ed., Arnold Bowers, pub.
Whittemore.....	Kossuth.....	The Whittemore Champion.....	Thurs....	Dem....	Leo Nurre

Weekly and Daily Newspapers in Iowa—Continued

Town	County	Newspaper	Day	Politics	Editor or Publisher
Williams.....	Hamilton.....	The Williams Orbit.....	Thurs....	Ind....	Samuel B. Swartz, Jr.
Williamsburg.....	Iowa.....	The Williamsburg Journal-Tribune.....	Thurs....	Rep....	G. Wiley Beveridge
Wilton Junction...	Muscatine...	The Wilton Advocate.....	Thurs....	Ind....	Harold E. Saylor
Windsor Heights...	Polk.....	See Des Moines			
Winfield.....	Henry.....	The Winfield Beacon.....	Thurs....	Ind....	Gordon D. Glenn
Winterset.....	Madison.....	The Winterset Madisonian.....	Wed....	Rep....	J. C. Moore and Marion S. Moore
Winthrop.....	Buchanan.....	The Winthrop News.....	Thurs....	Rep....	K. B. Harrington
Woodbine.....	Harrison.....	The Woodbine Twiner.....	Thurs....	Ind....	Donald M. Bloom
Woodward.....	Dallas.....	The Woodward Enterprise	Thurs....	Ind....	Russell Boyles
Zearing.....	Story.....	The Tri-County News....	Thurs....	Ind....	Maurice Butler

IOWA RADIO AND TELEVISION STATIONS

Algona—KLGA

Ames—KASI, WOI, WOI-FM, WOI-TV

Atlantic—KJAN

Boone—KFGQ, KFGQ-FM, KWBG

Burlington—KBUR

Carroll—KCIW

Cedar Falls—KCFI

Cedar Rapids—KCRG, KCRG-TV, WMT, WMT-TV, KPIG

Centerville—KCOG

Charles City—KCHA

Cherokee—KCHE

Clinton—KCLN, KROS, KROS-FM

Council Bluffs—KSWI

Creston—KSIB

Davenport—KSTT, KWNT, WOC, WOC-FM, WOC-TV

Decorah—KDEC, KWLC

Denison—KDSN

Des Moines—KCBC, KDPS-FM, KDPS-TV, KIOA, KSO, KRNT, KRNT-TV, KWKY, WHO, WHO-FM, WHO-TV.

Dubuque—KDTH, WDBQ, WDBQ-FM

Estherville—KLIL

Fairfield—KMCD

Fort Dodge—KVFD, KQTV (TV), KWMT

Fort Madison—KXGI

Grinnell—KGRN

Iowa City—WSUI, KSUI (FM), KXIC

Keokuk—KOKX

Knoxville—KNIA

Maquoketa—KMAQ

Marshalltown—KFJB

Mason City—KRIB, KSMN, KGLO, KGLO-FM, KGLO-TV

Muscatine—KWPC, KWPC-FM

Newton—KCOB

Oelwein—KOEL

Oskaloosa—KBOE

Ottumwa—KTVO (TV), KLEE

Perry—KDLS

Shenandoah—KFNF, KMA

Sioux City—KMNS, KSCJ, KTIV (TV), KTRI, KVTV (TV), WNAX
(Yankton, S. D.)

Spencer—KICD

Storm Lake—KAYL, KAYL-FM

Waterloo—KXEL, KWWL, KNWS, KWWL-TV

Waverly—KWAR, KWAR-FM

Webster City—KJFJ

Mileages from Des Moines to County Seats With County Serial Numbers

These mileages have been compiled by the State Highway Commission, with routings over the Interstate System where open. The remaining mileage is based on the more direct route.

No.	County	County Seat	Miles	No.	County	County Seat	Miles
1	Adair	Greenfield	59	50	Jasper	Newton	31
2	Adams	Corning	91	51	Jefferson	Fairfield	109
3	Allamakee	Waukon	201	52	Johnson	Iowa City	114
4	Appanoose	Centerville	87	53	Jones	Anamosa	130
5	Audubon	Audubon	71	54	Keokuk	Sigourney	85
6	Benton	Vinton	112	55	Kossuth	Algona	131
7	Black Hawk	Waterloo	102	56	Lee	Fort Madison	154
8	Boone	Boone	42	57	Linn	Cedar Rapids	110
9	Bremer	Waverly	116	58	Louisa	Wapello	147
10	Buchanan	Independence	134	59	Lucas	Chariton	55
11	Buena Vista	Storm Lake	148	60	Lyon	Rock Rapids	248
12	Butler	Allison	106	61	Madison	Winterset	35
13	Calhoun	Rockwell City	99	62	Mahaska	Oskaloosa	60
14	Carroll	Carroll	95	63	Marion	Knoxville	39
15	Cass	Atlantic	84	64	Marshall	Marshalltown	47
16	Cedar	Tipton	142	65	Mills	Glenwood	149
17	Cerro Gordo	Mason City	128	66	Mitchell	Osage	153
18	Cherokee	Cherokee	171	67	Monona	Onawa	166
19	Chickasaw	New Hampton	141	68	Monroe	Albia	67
20	Clarke	Osceola	48	69	Montgomery	Red Oak	110
21	Clay	Spencer	180	70	Muscatine	Muscatine	149
22	Clayton	Elkader	170	71	O'Brien	Primghar	198
23	Clinton	Clinton	192	72	Osceola	Sibley	234
24	Crawford	Denison	114	73	Page	Clarinda	126
25	Dallas	Adel	23	74	Palo Alto	Emmettsburg	155
26	Davis	Bloomfield	105	75	Plymouth	Le Mars	205
27	Decatur	Leon	69	76	Pocahontas	Pocahontas	126
28	Delaware	Manchester	157	77	Polk	Des Moines	0
29	Des Moines	Burlington	157	78	Pottawattamie	Council Bluffs	135
30	Dickinson	Spirit Lake	194	79	Poweshiek	Montezuma	67
31	Dubuque	Dubuque	182	80	Ringgold	Mount Ayr	95
32	Emmett	Estherville	180	81	Sac	Sac City	125
33	Fayette	West Union	161	82	Scott	Davenport	174
34	Floyd	Charles City	133	83	Shelby	Harlan	96
35	Franklin	Hampton	98	84	Sioux	Orange City	214
36	Fremont	Sidney	156	85	Story	Nevada	35
37	Greene	Jefferson	60	86	Tama	Toledo	56
38	Grundy	Grundy Center	78	87	Taylor	Bedford	115
39	Guthrie	Guthrie Center	51	88	Union	Creston	74
40	Hamilton	Webster City	68	89	Van Buren	Keosauqua	130
41	Hancock	Garner	105	90	Wapello	Ottumwa	85
42	Hardin	Eldora	70	91	Warren	Indianola	19
43	Harrison	Logan	122	92	Washington	Washington	114
44	Henry	Mount Pleasant	131	93	Wayne	Corydon	73
45	Howard	Cresco	172	94	Wehster	Fort Dodge	88
46	Humboldt	Dakota City	104	95	Winnebago	Forest City	117
47	Ida	Ida Grove	142	96	Winneshiek	Decorah	181
48	Iowa	Marengo	82	97	Woodbury	Sioux City	186
49	Jackson	Maquoketa	165	98	Worth	Northwood	145
				99	Wright	Clarion	84

STATISTICAL INFORMATION OF IOWA COUNTIES

1960 Population of Iowa—2,757,537

Total Voting Precincts—2488

Auto License No.	County	1960 Population	County Seat and 1960 Population	Area in Square Miles	No. of Voting Precincts	Old Congressional District	New Congressional District	Judicial District	Old Senatorial District	New Senatorial District
1	Adair.....	10,893	Greenfield.....	2,243	589	20	7	7	5	18
2	Adams.....	7,468	Corning.....	2,041	426	16	7	7	3	6
3	Allamakee.....	15,982	Waukon.....	3,639	639	21	2	2	13	40
4	Appanoose.....	16,015	Centerville.....	6,829	523	28	4	4	2	3
5	Audubon.....	10,919	Audubon.....	2,928	448	16	7	7	15	17
6	Benton.....	23,422	Vinton.....	4,781	718	26	2	4	17	45
7	Black Hawk.....	122,482	Waterloo.....	71,755	567	66	3	3	10	38
8	Boone.....	28,037	Boone.....	12,468	573	26	6	5	11	31
9	Bremer.....	21,108	Waverly.....	6,357	439	20	3	3	12	39
10	Buchanan.....	22,293	Independence.....	5,498	589	22	2	2	10	33
11	Buena Vista.....	21,189	Storm Lake.....	7,728	573	24	8	6	14	50
12	Butler.....	17,467	Allison.....	952	582	17	3	3	12	39
13	Calhoun.....	15,923	Rockwell City.....	2,313	572	23	6	6	16	27
14	Carroll.....	23,431	Carroll.....	7,682	574	24	6	7	16	48
15	Cass.....	17,919	Atlantic.....	6,890	559	22	7	7	15	18
16	Cedar.....	17,791	Tipton.....	2,862	585	22	1	1	18	23
17	Cerro Gordo.....	49,894	Mason City.....	30,642	576	30	3	3	13	43
18	Cherokee.....	18,598	Cherokee.....	7,724	573	21	8	6	21	46
19	Chickasaw.....	15,034	New Hampton.....	3,456	505	15	3	3	13	44
20	Clarke.....	8,222	Orcusola.....	3,350	429	15	4	4	3	11
21	Clay.....	18,504	Spencer.....	8,864	571	22	8	6	14	47
22	Clayton.....	21,962	Elkader.....	1,526	778	25	2	2	13	36
23	Clinton.....	55,060	Clinton.....	33,589	695	37	2	2	7	22
24	Crawford.....	18,569	Denison.....	4,930	716	27	6	7	16	34
25	Dallas.....	24,123	Adel.....	2,060	597	23	5	7	5	17
26	Davis.....	9,199	Bloomfield.....	2,771	509	18	4	4	2	3
27	Decatur.....	10,539	Leon.....	2,004	530	23	4	4	3	5
28	Delaware.....	18,483	Manchester.....	4,402	573	23	2	2	10	33
29	Des Moines.....	44,605	Burlington.....	32,430	409	31	1	1	20	9
30	Dickinson.....	12,574	Spirit Lake.....	2,665	376	13	8	6	14	47
31	Dubuque.....	80,048	Dubuque.....	58,606	608	37	2	2	19	35
32	Emmet.....	14,871	Etherville.....	7,927	395	17	6	6	14	49
33	Fayette.....	28,581	West Union.....	2,551	728	28	2	2	13	40
34	Floyd.....	21,102	Charles City.....	9,964	503	16	3	3	12	44
35	Franklin.....	15,472	Hampton.....	4,501	586	21	3	3	11	39
36	Fremont.....	10,282	Sidney.....	1,057	523	20	7	7	15	7
37	Greene.....	14,379	Jefferson.....	4,570	569	20	6	7	16	48
38	Grundy.....	14,132	Grundy Center.....	2,403	501	18	3	3	10	45
39	Guthrie.....	13,607	Guthrie Center.....	2,071	596	19	7	7	5	17
40	Hamilton.....	20,032	Webster City.....	8,520	577	21	6	3	11	37
41	Hancock.....	14,604	Garner.....	1,990	570	16	6	3	12	43
42	Hardin.....	22,533	Eldora.....	3,225	574	19	3	3	11	37
43	Harrison.....	17,600	Logan.....	1,605	695	26	7	7	15	34
44	Henry.....	18,187	Mount Pleasant.....	7,339	440	19	1	1	20	10
45	Howard.....	12,734	Cresco.....	3,809	471	19	3	3	13	42
46	Humboldt.....	13,156	Dakota City.....	706	435	17	6	6	14	50
47	Ida.....	10,269	Ida Grove.....	2,265	431	12	8	6	16	46
48	Inwa.....	16,396	Marengo.....	2,264	584	22	1	1	8	25
49	Jackson.....	20,754	Maquoketa.....	5,909	644	24	2	2	7	23
50	Jasper.....	35,282	Newton.....	15,381	738	31	4	4	6	29
51	Jefferson.....	15,818	Fairfield.....	8,054	436	20	1	1	2	8
52	Johnson.....	53,683	Iowa City.....	33,443	617	39	1	1	8	25
53	Jones.....	20,693	Anamosa.....	4,616	585	27	2	2	18	23
54	Keokuk.....	15,492	Sigourney.....	2,387	579	26	4	4	6	12
55	Kossuth.....	25,314	Algona.....	5,702	979	35	6	6	14	49
56	Lee.....	44,207	Fort Madison.....	15,247	522	29	1	1	1	1
57	Linn.....	136,999	Cedar Rapids.....	92,035	713	56	2	2	18	26
58	Louisa.....	10,290	Wapello.....	1,745	403	17	1	1	20	20
59	Lucas.....	10,923	Chariton.....	5,042	433	15	4	4	2	4
60	Lyon.....	14,468	Rock Rapids.....	2,780	588	21	3	6	21	24
61	Madison.....	12,295	Winterset.....	3,639	565	19	5	7	5	16
62	Mahaska.....	23,602	Oskaloosa.....	11,053	572	27	4	4	6	14
63	Marion.....	25,886	Knoxville.....	7,817	568	30	5	4	5	15
64	Marshall.....	37,984	Marshalltown.....	22,521	574	24	3	4	17	28
65	Mills.....	13,050	Glenwood.....	4,783	446	21	7	7	15	8
66	Mitchell.....	14,043	Osage.....	3,753	467	20	3	3	12	41
67	Monona.....	13,816	Onawa.....	3,176	697	26	7	7	4	34
68	Monroe.....	10,463	Albia.....	4,582	435	18	4	4	2	15
69	Montgomery.....	14,467	Red Oak.....	6,421	422	18	7	7	15	8
70	Muscatine.....	33,840	Muscatine.....	20,997	439	19	1	1	7	20

STATISTICAL INFORMATION OF IOWA COUNTIES (Cont'd.)

Auto License No.	County	1960 Population	County Seat and 1960 Population	Area in Square Miles	No. of Voting Precincts	Old Congressional District	New Congressional District	Judicial District	Old Senatorial District	New Senatorial District
71	O'Brien	18,840	Primghar	1,131	575	19	8	6	21	49
72	Osceola	10,064	Sibley	2,852	397	12	8	6	21	49
73	Page	21,023	Clarinda	5,901	535	24	7	7	15	6
74	Palo Alto	14,736	Emmetsburg	3,887	581	19	6	6	14	48
75	Plymouth	23,906	LeMars	6,767	863	31	8	6	21	48
76	Pocahontas	14,234	Pocahontas	2,011	580	18	6	6	14	50
77	Polk	266,315	Des Moines	208,982	594	113	5	5	9	30
78	Pottawattamie	83,102	Council Bluffs	55,641	964	57	7	7	15	19
79	Poweshiek	19,300	Montezuma	1,416	589	21	4	4	6	12
80	Ringgold	7,910	Mount Ayr	1,738	538	19	4	4	3	5
81	Sac	17,007	Sac City	3,354	578	23	8	6	16	48
82	Scott	119,067	Davenport	88,981	463	50	1	1	7	21
83	Shelby	15,825	Harlan	4,350	587	24	7	7	15	18
84	Sioux	26,375	Orange City	2,707	766	28	8	6	21	24
85	Story	49,327	Nevada	4,227	588	31	5	5	11	31
86	Tama	21,413	Toledo	2,850	720	26	3	4	17	45
87	Taylor	10,288	Bedford	1,807	628	21	7	7	3	6
88	Union	13,712	Creston	7,667	426	17	4	4	3	5
89	Van Buren	9,778	Keosauqua	1,023	487	19	1	1	2	2
90	Wapello	46,126	Ottumwa	33,871	437	32	4	4	2	13
91	Warren	20,829	Indianola	7,062	572	20	5	4	5	11
92	Washington	19,406	Washington	6,037	568	21	1	1	6	10
93	Wayne	9,800	Corydon	1,687	532	20	4	4	3	4
94	Webster	47,810	Fort Dodge	28,399	718	36	6	5	11	27
95	Winnebago	13,009	Forest City	2,930	401	16	6	3	12	41
96	Winneshiek	21,651	Decorah	6,435	688	27	2	2	13	42
97	Woodbury	107,849	Sioux City	89,159	871	59	8	6	4	32
98	Worth	10,259	Northwood	1,768	400	12	3	3	12	41
99	Wright	19,447	Clarion	3,232	577	28	6	3	11	37

A pamphlet, *Census of Iowa for the Year 1960*, obtainable from the secretary of state, analyzes population of Iowa counties with reference to urban-rural distribution. It also gives population of townships as well as of cities and towns.

IOWA'S CLIMATE*

Median, Highest and Lowest of Monthly State Average
Temperature and Precipitation (1931-60)

U. S. Department of Commerce, Weather Bureau

Month	TEMPERATURE (Deg. F.)			PRECIPITATION (Inches)		
	Median†	Highest	Lowest	Median†	Highest	Lowest
January	21	32	8	0.9	2.7	0.3
February	24	37	6	0.9	2.5	0.3
March	34	47	21	1.7	4.2	0.6
April	49	56	43	2.3	5.0	1.1
May	60	70	55	4.1	7.6	1.0
June	70	78	64	4.7	10.3	1.6
July	75	83	70	3.5	7.4	0.5
August	73	81	68	3.5	7.1	1.5
September	65	71	59	3.3	7.6	0.8
October	53	61	48	1.8	5.9	Trace
November	37	44	29	1.7	5.8	0.2
December	26	34	18	1.0	2.5	0.3

*Based on 30-year record, 1931-60.

†The median value is the middle value—half the values are greater and half the values less than the median.

Iowa Population Figures

U. S. census figures for all incorporated places. Populations of townships, together with analyses of urban-rural ratios, are presented in a pamphlet, *Census of Iowa for the Year 1960*, obtainable from the Iowa secretary of state.

Place	County	1960	1950	Place	County	1960	1950
Ackley.....	Franklin, Hardin.....	1,731	1,608	Avoca.....	Pottawattamie.....	1,540	1,595
Ackworth.....	Warren.....	77	95	Ayrshire.....	Palo Alto.....	298	334
Adair.....	Adair, Guthrie.....	742	827	Badger.....	Webster.....	340	301
Adel.....	Dallas.....	2,060	1,799	Bagley.....	Guthrie.....	406	392
Afton.....	Union.....	773	936	Baldwin.....	Jackson.....	228	208
Agency.....	Wapello.....	702	524	Balltown.....	Dubuque.....	43	49
Ainsworth.....	Washington.....	371	396	Bancroft.....	Kossuth.....	1,000	901
Akron.....	Plymouth.....	1,351	1,251	Bankston.....	Dubuque.....	36	40
Albert City.....	Buena Vista.....	722	736	Barnes City.....	Mahaska, Poweshiek	273	326
Albia.....	Monroe.....	4,582	4,838	Barnum.....	Webster.....	154	193
Albion.....	Marshall.....	588	492	Bassett.....	Chickasaw.....	130	125
Alburnett.....	Linn.....	341	254	Batavia.....	Jefferson.....	533	524
Alden.....	Hardin.....	838	829	Battle Creek.....	Ida.....	786	873
Alexander.....	Franklin.....	294	278	Baxter.....	Jasper.....	681	618
Algona.....	Kossuth.....	5,702	5,415	Bayard.....	Guthrie.....	597	634
Allerton.....	Wayne.....	692	761	Beacon.....	Mahaska.....	718	371
Allison.....	Butler.....	952	771	Beaconsfield.....	Ringgold.....	71	104
Alta.....	Buena Vista.....	1,393	1,348	Beaman.....	Grundy.....	247	191
Alta Vista.....	Chickasaw.....	276	312	Beaver.....	Boone.....	115	114
Alton.....	Sioux.....	1,048	1,038	Bedford.....	Taylor.....	1,807	2,000
Altoona.....	Polk.....	1,458	763	Belle Plaine.....	Benton.....	2,923	3,056
Alvord.....	Lyon.....	238	263	Bellevue.....	Jackson.....	2,181	1,932
Ames.....	Story.....	27,003	22,898	Belmond.....	Wright.....	2,506	2,169
Anamosa.....	Jones.....	4,616	3,910	Bennett.....	Cedar.....	374	357
Andover.....	Clinton.....	91	80	Benton.....	Ringgold.....	84	128
Andrew.....	Jackson.....	349	280	Berkley.....	Boone.....	58	71
Anita.....	Cass.....	1,233	1,112	Bernard.....	Dubuque.....	173	149
Ankeny.....	Polk.....	2,964	1,229	Bertram.....	Linn.....	170	128
Anthon.....	Woodbury.....	681	770	Bettendorf.....	Scott.....	11,534	5,132
Aplington.....	Butler.....	840	702	Beverington.....	Madison, Warren.....	55	48
Arcadia.....	Carroll.....	437	425	Birmingham.....	Van Buren.....	441	643
Archer.....	O'Brien.....	209	167	Blairsburg.....	Hamilton.....	287	257
Aredale.....	Butler.....	153	204	Blairstown.....	Benton.....	583	523
Arion.....	Crawford.....	201	220	Blakesburg.....	Wapello.....	401	401
Arispe.....	Union.....	125	110	Blanchard.....	Page.....	174	214
Arlington.....	Fayette.....	614	661	Blencoe.....	Monona.....	286	328
Armstrong.....	Emmet.....	958	943	Blockton.....	Taylor.....	343	407
Arnolds Park.....	Dickinson.....	953	1,078	Bloomfield.....	Davis.....	2,771	2,688
Arthur.....	Ida.....	265	243	Blue Grass.....	Scott.....	568	337
Asbury.....	Dubuque.....	71	52	Bode.....	Humboldt.....	430	492
Ashton.....	Oscola.....	615	588	Bonaparte.....	Van Buren.....	574	642
Aspinwall.....	Crawford.....	95	107	Bondurant.....	Polk.....	389	328
Atalissa.....	Muscatine.....	212	204	Boone.....	Boone.....	12,468	12,164
Athelstan.....	Taylor.....	75	115	Bouton.....	Dallas.....	145	159
Atkins.....	Benton.....	527	387	Boxholm.....	Boone.....	250	304
Atlantic.....	Cass.....	6,890	6,480	Boyden.....	Sioux.....	562	541
Auburn.....	Sac.....	367	350	Braddyville.....	Page.....	176	249
Audubon.....	Audubon.....	2,928	2,808	Bradgate.....	Humboldt.....	166	188
Aurelia.....	Charokey.....	904	807	Brandon.....	Buchanan.....	322	319
Aurora.....	Buchanan.....	223	225	Brayton.....	Audubon.....	225	239

Place	County	1960	1950	Place	County	1960	1950
Breda.....	Carroll.....	543	506	Clemens.....	Marshall.....	198	202
Bridgewater.....	Adair.....	225	296	Clermont.....	Fayette.....	570	625
Brighton.....	Washington.....	724	705	Clinton.....	Clinton.....	33,589	30,379
Bristow.....	Butler.....	268	313	Clio.....	Wayne.....	120	162
Britt.....	Hancock.....	2,042	1,908	Clive.....	Polk.....	752
Brooklyn.....	Poweshiek.....	1,415	1,323	Clutier.....	Tama.....	292	302
Brunsville.....	Plymouth.....	128	112	Coburg.....	Montgomery.....	54	83
Buckeye.....	Hardin.....	190	192	Coggon.....	Linn.....	672	604
Buck Grove.....	Crawford.....	40	67	Coin.....	Page.....	346	407
Buffalo.....	Scott.....	1,088	695	Colesburg.....	Delaware.....	365	326
Buffalo Center.....	Winnebago.....	1,140	1,087	Colfax.....	Jasper.....	2,331	2,279
Burlington.....	Des Moines.....	32,430	30,613	College Springs.....	Page.....	290	368
Burt.....	Kossuth.....	620	572	Collins.....	Story.....	435	432
Bussey.....	Marion.....	557	633	Colo.....	Story.....	574	538
Calamus.....	Clinton.....	435	381	Columbus City.....	Louisa.....	327	350
Callender.....	Webster.....	358	387	Columbus Junction.....	Louisa.....	1,016	1,123
Calmar.....	Winneshek.....	954	937	Colwell.....	Floyd.....	119	122
Calumet.....	O'Brien.....	225	250	Conesville.....	Muscatine.....	248	252
Camanche.....	Clinton.....	2,225	1,212	Conrad.....	Grundy.....	799	649
Cambridge.....	Story.....	587	573	Conway.....	Taylor.....	82	168
Cantril.....	Van Buren.....	299	353	Coon Rapids.....	Carroll.....	1,560	1,676
Carbon.....	Adams.....	162	282	Coppock.....	Henry, Jefferson,
Carlisle.....	Warren.....	1,317	903	Washington.....	61	81
Carpenter.....	Mitchell.....	177	165	Coralville.....	Johnson.....	2,357	977
Carroll.....	Carroll.....	7,682	6,231	Corning.....	Adams.....	2,041	2,104
Carson.....	Pottawattamie.....	583	596	Correctionville.....	Woodbury.....	912	993
Carter Lake.....	Pottawattamie.....	2,287	1,183	Corwith.....	Hancock.....	488	480
Cascade.....	Dubuque, Jones.....	1,601	1,299	Corydon.....	Wayne.....	1,687	1,870
Casey.....	Adair, Guthrie.....	589	703	Cotter.....	Louisa.....	53	49
Castalia.....	Winneshek.....	216	221	Coulter.....	Franklin.....	315	271
Castana.....	Monona.....	230	265	Council Bluffs.....	Pottawattamie.....	55,641	45,429
Castle Hill.....	Black Hawk.....	932	425	Craig.....	Plymouth.....	117	142
Cedar Falls.....	Black Hawk.....	21,195	14,334	Crawfordsville.....	Washington.....	317	286
Cedar Rapids.....	Linn.....	92,036	72,296	Crescent.....	Pottawattamie.....	296
Center Junction.....	Jones.....	201	153	Cresco.....	Howard.....	3,809	3,638
Center Point.....	Linn.....	1,236	987	Creston.....	Union.....	7,687	8,317
Centerville.....	Appanoose.....	6,629	7,625	Cromwell.....	Union.....	138	147
Central City.....	Linn.....	1,087	965	Crystal Lake.....	Hancock.....	267	286
Centralia.....	Dubuque.....	85	78	Cumberland.....	Cass.....	425	493
Chariton.....	Lucas.....	5,042	5,320	Cumming.....	Warren.....	148	131
Charles City.....	Floyd.....	9,964	10,309	Curlew.....	Palo Alto.....	134	151
Charlotte.....	Clinton.....	417	427	Cushing.....	Woodbury.....	261	248
Charter Oak.....	Crawford.....	665	710	Cylinder.....	Palo Alto.....	161	143
Chatsworth.....	Sioux.....	84	102	Dakota City.....	Humboldt.....	706	637
Chelsea.....	Tama.....	453	482	Dallas.....	Marion.....	392	421
Cherokee.....	Cherokee.....	7,724	7,705	Dallas Center.....	Dallas.....	1,083	944
Chester.....	Howard.....	211	226	Dana.....	Greene.....	123	184
Chillieothe.....	Wapello.....	148	196	Danbury.....	Woodbury.....	510	601
Churdan.....	Greene.....	586	593	Danville.....	Des Moines.....	579	450
Cincinnati.....	Appanoose.....	583	703	Davenport.....	Scott.....	88,981	74,549
Clare.....	Webster.....	245	179	Davis City.....	Decatur.....	346	432
Clarence.....	Cedar.....	859	791	Dawson.....	Dallas.....	257	256
Clarinda.....	Page.....	5,901	5,086	Dayton.....	Webster.....	820	793
Clarion.....	Wright.....	3,232	3,150	Decatur City.....	Decatur.....	203	196
Clarksville.....	Butler.....	1,328	1,210	Decorah.....	Winneshek.....	6,435	6,060
Clayton.....	Clayton.....	130	136	Dedham.....	Carroll.....	322	360
Clearfield.....	Ringgold, Taylor.....	504	547	Deep River.....	Poweshiek.....	329	379
Clear Lake.....	Cerro Gordo.....	6,158	4,977	Defiance.....	Shelby.....	386	368
Cleghorn.....	Cherokee.....	228	246	Delaware.....	Delaware.....	167	192

Place	County	1960	1950	Place	County	1960	1950
Delhi.....	Delaware.....	464	383	Emerson.....	Mills.....	521	556
Delmar.....	Clinton.....	556	415	Emmetsburg.....	Palo Alto.....	3,887	3,760
Deloit.....	Crawford.....	222	235	Epworth.....	Dubuque.....	698	536
Delphos.....	Ringgold.....	48	74	Essex.....	Page.....	767	763
Delta.....	Keokuk.....	514	562	Estherville.....	Emmet.....	7,927	6,719
Denison.....	Crawford.....	4,930	4,554	Evansdale.....	Black Hawk.....	5,738	3,571
Denver.....	Bramer.....	831	635	Every.....	Clay.....	668	547
Derby.....	Lucas.....	151	194	Exira.....	Audubon.....	1,111	1,129
Des Moines.....	Polk.....	208,982	177,965	Exline.....	Appanoose.....	223	342
De Soto.....	Dallas.....	273	280	Fairbank.....	Buchanan, Fayette.....	650	653
De Witt.....	Clinton.....	3,224	2,644	Fairfax.....	Linn.....	528	335
Dexter.....	Dallas.....	670	643	Fairfield.....	Jefferson.....	8,054	7,299
Diagonal.....	Ringgold.....	443	472	Farley.....	Dubuque.....	920	745
Dickens.....	Clay.....	241	311	Farmersburg.....	Clayton.....	250	263
Dike.....	Grundy.....	630	517	Farmington.....	Van Buren.....	902	899
Dixon.....	Scott.....	290	208	Farnhamville.....	Cahoon.....	409	399
Dolliver.....	Emmet.....	122	130	Farragut.....	Fremont.....	495	495
Donahue.....	Scott.....	133	105	Fayette.....	Fayette.....	1,597	1,469
Donnan.....	Fayette.....	32	86	Fenton.....	Kossuth.....	440	446
Donnellson.....	Lee.....	709	589	Ferguson.....	Marshall.....	186	178
Doon.....	Lyon.....	436	517	Fertile.....	Worth.....	386	397
Dougherty.....	Cerro Gordo.....	398	212	Floris.....	Davis.....	187	215
Dow City.....	Crawford.....	531	524	Floyd.....	Floyd.....	401	440
Dows.....	Franklin, Wright.....	882	948	Fonda.....	Pocahontas.....	1,026	1,120
Drakesville.....	Davis.....	197	222	Fontanelle.....	Adair.....	729	812
Dubuque.....	Dubuque.....	56,606	49,671	Forest City.....	Winnebago.....	2,930	2,766
Dumont.....	Butler.....	719	718	Fort Atkinson.....	Winnebago.....	353	273
Duncombe.....	Webster.....	355	378	Fort Dodge.....	Webster.....	28,399	25,115
Dundee.....	Delaware.....	185	176	Fort Madison.....	Lee.....	15,247	14,954
Dunkerton.....	Black Hawk.....	507	409	Fostoria.....	Clay.....	167	147
Dunlap.....	Harrison.....	1,254	1,409	Franklin.....	Lee.....	174	146
Durango.....	Dubuque.....	37	71	Fraser.....	Boone.....	134	219
Durant.....	Cedar, Scott.....	1,266	1,075	Fredricksburg.....	Chickasaw.....	797	701
Dyersville.....	Delaware, Dubuque.....	2,818	2,416	Frederika.....	Bremer.....	249	210
Dysart.....	Tama.....	1,197	1,089	Fredonia.....	Lonsa.....	147	133
Eagle Grove.....	Wright.....	4,381	4,176	Fremont.....	Mahaska.....	461	471
Earlham.....	Madison.....	788	771	Gait.....	Wright.....	75	117
Earling.....	Shelby.....	431	341	Gaiva.....	Ida.....	469	492
Earlville.....	Delaware.....	668	661	Garber.....	Clayton.....	148	153
Early.....	Sac.....	824	742	Garden Grove.....	Decatur.....	335	417
East Peru.....	Madison.....	173	204	Garnaville.....	Clayton.....	662	581
Eddyville.....	Mahaska, Monroe, Wapello.....	1,014	941	Garner.....	Hancock.....	1,990	1,696
Edgewood.....	Clayton, Delaware.....	767	696	Garrison.....	Benton.....	421	457
Elberon.....	Tama.....	211	225	Garwin.....	Tama.....	546	518
Elden.....	Wapello.....	1,386	1,457	Geneva.....	Franklin.....	219	242
Eldora.....	Hardin.....	3,225	3,107	George.....	Lyon.....	1,200	1,210
Eldridge.....	Scott.....	583	376	Gibson.....	Keokuk.....	77
Elgin.....	Fayette.....	644	642	Gilbert.....	Story.....	318	297
Elkader.....	Clayton.....	1,526	1,584	Gilbertville.....	Black Hawk.....	533	399
Eikbart.....	Polk.....	260	222	Gilman.....	Marshall.....	491	508
Elk Horn.....	Shelby.....	679	566	Gilmore City.....	Humboldt, Pocahontas.....	688	746
Elkport.....	Clayton.....	100	99	Gladbrook.....	Tama.....	949	862
Elk Run Heights.....	Black Hawk.....	1,124	Glenwood.....	Mills.....	4,783	4,664
Elliott.....	Montgomery.....	459	482	Glidden.....	Carroll.....	993	996
Elston.....	Ringgold.....	116	158	Goldfield.....	Wright.....	682	665
Ellsworth.....	Hamilton.....	493	439	Goodell.....	Hancock.....	231	242
Elma.....	Howard.....	706	731	Goose Lake.....	Clinton.....	191	148
Ely.....	Linn.....	226	155	Gowrie.....	Webster.....	1,127	1,052

Place	County	1960	1950	Place	County	1960	1950
Graettinger	Palo Alto	879	1,016	Hornick	Woodbury	275	310
Graf	Dubuque	47	44	Hospers	Sioux	600	604
Grafton	Worth	273	278	Hubbard	Hardin	806	836
Grand Junction	Greene	949	1,036	Hudson	Black Hawk	1,085	613
Grand Mound	Clinton	565	526	Hull	Sioux	1,289	1,127
Grand River	Decatur	284	350	Humboldt	Humboldt	4,031	3,219
Grandview	Louisa	300	311	Humeston	Wayne	638	750
Granger	Dallas	468	300	Hurstville	Jackson	105	83
Grant	Montgomery	180	237	Huxley	Story	486	422
Granville	Sioux	381	350	Ida Grove	Ida	2,265	2,202
Gravity	Taylor	275	369	Imogene	Fremont	264	274
Gray	Audubon	162	183	Independence	Buchanan	5,498	4,865
Greeley	Delaware	369	360	Indianola	Warren	7,062	5,145
Greene	Butler	1,427	1,347	Inwood	Lyon	638	644
Greenfield	Adair	2,243	2,102	Ionia	Chickasaw	265	301
Green Island	Jackson	97	120	Iowa City	Johnson	33,443	27,212
Greenville	Clay	173	173	Iowa Falls	Hardin	5,565	4,900
Grimes	Polk	697	552	Ireton	Sioux	510	573
Grinnell	Poweshiek	7,367	6,828	Irwin	Shelby	425	381
Griswold	Cass	1,207	1,149	Jackson Junction	Winnebago	89	107
Grundy Center	Grundy	2,403	2,135	Jamaica	Guthrie	256	308
Gruver	Emmett	140	135	Janesville	Black Hawk, Bremer	648	445
Guernsey	Poweshiek	108	113	Jefferson	Greene	4,570	4,326
Guthrie Center	Guthrie	2,071	2,042	Jesup	Buchanan	1,488	1,158
Guttenberg	Clayton	2,087	1,912	Jewell	Hamilton	1,113	973
Halbur	Carroll	214	235	Joice	Worth	231	244
Hamburg	Fremont	1,647	2,086	Jolley	Calhoun	120	195
Hamilton	Marion	197	245	Kalona	Washington	1,235	947
Hampton	Franklin	4,501	4,432	Kamrar	Hamilton	268	261
Hancock	Pottawattamie	252	264	Kanawha	Hancock	735	747
Hanlontown	Worth	193	257	Kellerton	Ringgold	341	483
Hansell	Franklin	168	190	Kelley	Story	239	244
Harcourt	Webster	268	303	Kellogg	Jasper	623	670
Hardy	Humboldt	110	139	Kensett	Worth	409	424
Harlan	Shelby	4,350	3,915	Kent	Union	94	169
Harper	Keokuk	177	182	Keokuk	Lee	16,316	16,144
Harpers Ferry	Allamakee	211	252	Keosauqua	Van Buren	1,023	1,101
Harris	Osceola	258	319	Keota	Keokuk	1,096	1,145
Hartford	Warren	271	221	Keswick	Keokuk	265	276
Hartley	O'Brien	1,738	1,611	Keystone	Benton	522	438
Hartwick	Poweshiek	126	107	Kimballton	Audubon	380	428
Harvey	Marion	270	346	Kingsley	Plymouth	1,044	1,098
Hastings	Mills	260	308	Kinross	Keokuk	103	105
Havelock	Pocahontas	289	307	Kirkman	Shelby	92	131
Hawarden	Sioux	2,544	2,625	Kirkville	Wapello	203	213
Hawkeye	Fayette	516	511	Kiron	Crawford	271	255
Hayesville	Keokuk	122	137	Klemme	Hancock	615	555
Hasleton	Buchanan	665	550	Knierim	Calhoun	153	133
Hedrick	Keokuk	762	733	Knoxville	Marion	7,817	7,625
Henderson	Mills	191	208	Lacona	Warren	396	430
Hepburn	Page	49	64	Ladora	Iowa	307	273
Hiawatha	Linn	1,336		Lake City	Calhoun	2,114	2,308
Hills	Johnson	310	248	Lake Mills	Winnebago	1,758	1,560
Hillsboro	Henry	218	253	Lake Park	Dickinson	952	924
Hinton	Plymouth	403	345	Lakeside	Buena Vista	306	219
Holland	Grundy	264	221	Lake View	Sac	1,165	1,158
Holstein	Ida	1,413	1,336	Lakota	Kossuth	459	443
Holy Cross	Dubuque	157	139	Lambs Grove	Jasper	234	
Hopkinton	Delaware	768	731	Lamoni	Decatur	2,173	2,196

Place	County	1960	1950	Place	County	1960	1950
Lamont.....	Buchanan.....	554	574	McClelland.....	Pottawattamie.....	150	159
La Motte.....	Jackson.....	323	280	McGregor.....	Clayton.....	1,040	1,138
Lanesboro.....	Carroll.....	258	280	McIntire.....	Mitchell.....	270	300
Lansing.....	Allamakee.....	1,325	1,536	Macedonia.....	Pottawattamie.....	290	298
La Porte City.....	Black Hawk.....	1,953	1,770	Macksburg.....	Madison.....	174	220
Larchwood.....	Lyon.....	531	415	Madrid.....	Boone.....	2,286	1,829
Larrabee.....	Cherokee.....	167	158	Magnolia.....	Harrison.....	215	207
Latimer.....	Franklin.....	445	434	Malcom.....	Poweshiek.....	416	406
Laurel.....	Marshall.....	223	257	Mallard.....	Palo Alto.....	431	399
Laurens.....	Pocahontas.....	1,799	1,556	Maloy.....	Ringgold.....	68	90
Lawler.....	Chickasaw.....	532	539	Malvern.....	Mills.....	1,193	1,263
Lawton.....	Woodbury.....	324	254	Manchester.....	Delaware.....	4,402	3,987
Le Claire.....	Scott.....	1,546	1,124	Manilla.....	Crawford.....	939	1,035
Ledyard.....	Kossuth.....	289	327	Manly.....	Worth.....	1,425	1,473
Le Grand.....	Marshall.....	465	393	Manning.....	Carroll.....	1,676	1,801
Lehigh.....	Webster.....	846	881	Manson.....	Calhoun.....	1,789	1,622
Leighton.....	Mahaska.....	167	118	Mapleton.....	Monona.....	1,686	1,857
Leland.....	Winnebago.....	209	209	Maquoketa.....	Jackson.....	5,909	4,307
Le Mars.....	Plymouth.....	6,767	5,844	Marathon.....	Buena Vista.....	516	565
Lenox.....	Taylor.....	1,178	1,171	Marble Rock.....	Floyd.....	442	470
Leon.....	Decatur.....	2,004	2,139	Marcus.....	Cherokee.....	1,307	1,263
Le Roy.....	Decatur.....	70	91	Marengo.....	Iowa.....	2,264	2,151
Lester.....	Lyon.....	239	217	Marion.....	Linn.....	10,882	5,916
Letts.....	Louisa.....	392	404	Marne.....	Cass.....	205	214
Lewis.....	Cass.....	501	511	Marquette.....	Clayton.....	572	641
Libertyville.....	Jefferson.....	368	311	Marshalltown.....	Marshall.....	22,521	19,821
Lidderdale.....	Carroll.....	201	180	Martelle.....	Jones.....	247	228
Lime Springs.....	Howard.....	581	551	Martensdale.....	Warren.....	316	161
Lincoln.....	Tama.....	183	194	Martinsburg.....	Keokuk.....	172	219
Linden.....	Dallas.....	258	290	Marysville.....	Marion.....	113	165
Lineville.....	Wayne.....	452	482	Mason City.....	Cerro Gordo.....	30,642	27,980
Linn Grove.....	Buena Vista.....	330	320	Masonville.....	Delaware.....	168	133
Lisbon.....	Linn.....	1,227	952	Massena.....	Cass.....	456	459
Liscomb.....	Marshall.....	295	278	Matlock.....	Sioux.....	103	104
Littleport.....	Clayton.....	119	139	Maurice.....	Sioux.....	237	256
Little Rock.....	Lyon.....	564	533	Maxwell.....	Story.....	773	802
Little Sioux.....	Harrison.....	295	349	Maynard.....	Fayette.....	515	455
Livermore.....	Humboldt.....	545	615	Maysville.....	Scott.....	126	70
Lockridge.....	Jefferson.....	206	233	Mechanicsville.....	Cedar.....	1,010	850
Logan.....	Harrison.....	1,605	1,550	Mediapolis.....	Des Moines.....	1,040	834
Lohrville.....	Calhoun.....	653	698	Melbourne.....	Marshall.....	517	510
Lone Rock.....	Kossuth.....	185	188	Melcher.....	Marion.....	867	898
Lone Tree.....	Johnson.....	717	639	Melrose.....	Monroe.....	214	310
Long Grove.....	Scott.....	182	156	Melvin.....	Osceola.....	364	325
Lorimer.....	Union.....	460	505	Menlo.....	Guthrie.....	421	421
Lost Nation.....	Clinton.....	567	557	Meriden.....	Cherokee.....	192	164
Lovilla.....	Monroe.....	630	619	Merrill.....	Plymouth.....	645	606
Lowden.....	Cedar.....	641	642	Meservey.....	Cerro Gordo.....	331	297
Low Moor.....	Clinton.....	343	279	Middletown.....	Des Moines.....	245	229
Luana.....	Clayton.....	276	220	Miles.....	Jackson.....	376	344
Lucas.....	Lucas.....	357	420	Millford.....	Dickinson.....	1,476	1,375
Luther.....	Boone.....	147	131	Millersburg.....	Iowa.....	186	200
Luverne.....	Humboldt, Kossuth.....	468	553	Millerton.....	Wayne.....	90	140
Luxemburg.....	Dubuque.....	159	120	Milo.....	Warren.....	468	525
Luzerne.....	Benton.....	136	186	Milton.....	Van Buren.....	809	719
Lynaville.....	Jasper.....	411	406	Minburn.....	Dallas.....	357	353
Lytton.....	Calhoun, Sac.....	376	373	Minden.....	Pottawattamie.....	355	328
McCallsburg.....	Story.....	272	290	Mingo.....	Jasper.....	260	227
McCausland.....	Scott.....	173	160	Missouri Valley.....	Harrison.....	3,567	3,546

Place	County	1960	1950	Place	County	1960	1950
Mitchell.....	Mitchell.....	237	168	Oakville.....	Louisa.....	346	380
Mitchellville.....	Polk.....	957	906	Ocheyedan.....	Osceola.....	662	700
Modale.....	Harrison.....	276	283	Odebolt.....	Sac.....	1,331	1,279
Mondamin.....	Harrison.....	436	489	Oelwein.....	Fayette.....	8,282	7,858
Moneta.....	O'Brien.....	76	89	Ogden.....	Boone.....	1,525	1,486
Monmouth.....	Jackson.....	291	198	Okoboji.....	Dickinson.....	330	336
Monona.....	Clayton.....	1,346	1,346	Olds.....	Henry.....	189	187
Monroe.....	Jasper.....	1,366	1,108	Old Town.....	Dickinson.....	27	40
Monteama.....	Poweshiek.....	1,416	1,460	Olin.....	Jones.....	703	626
Monticello.....	Jones.....	3,190	2,888	Ollie.....	Keokuk.....	291	298
Montour.....	Tama.....	452	380	Onawa.....	Monona.....	3,176	3,498
Montrose.....	Lee.....	632	643	Oneida.....	Delaware.....	76	75
Moorhead.....	Monona.....	313	392	Onslow.....	Jones.....	269	244
Moorland.....	Webster.....	281	248	Orange City.....	Sioux.....	2,707	2,166
Moravia.....	Appanoose.....	621	652	Orchard.....	Mitchell.....	116	114
Morley.....	Jones.....	124	157	Orient.....	Adair.....	341	427
Morning Sun.....	Louisa.....	875	939	Orleans.....	Dickinson.....	280	317
Morrison.....	Grundy.....	139	169	Osage.....	Mitchell.....	3,753	3,436
Moulton.....	Appanoose.....	773	985	Osceola.....	Clarke.....	3,350	3,422
Mount Auburn.....	Benton.....	186	216	Oskaloosa.....	Mahaska.....	11,053	11,124
Mount Ayr.....	Ringgold.....	1,738	1,793	Ossian.....	Winneshiek.....	827	804
Mount Pleasant.....	Henry.....	7,339	5,643	Osterdock.....	Clayton.....	45	51
Mount Sterling.....	Van Buren.....	86	144	Otho.....	Webster.....	593
Mount Union.....	Henry.....	176	167	Oto.....	Woodbury.....	221	302
Mount Vernon.....	Linn.....	2,593	2,320	Ottosen.....	Humboldt.....	92	127
Moville.....	Woodbury.....	1,156	964	Ottumwa.....	Wapello.....	33,871	33,631
Murray.....	Clarke.....	613	767	Owasa.....	Hardin.....	104	100
Muscataine.....	Muscataine.....	20,997	19,041	Oxford.....	Johnson.....	633	543
Mystic.....	Appanoose.....	761	1,233	Oxford Junction.....	Jones.....	725	663
Nashua.....	Chickasaw.....	1,737	1,609	Oyens.....	Plymouth.....	114	95
Nemaha.....	Sac.....	151	184	Pacific Junction.....	Mills.....	560	560
Neola.....	Pottawattamie.....	870	839	Packwood.....	Jefferson.....	215	211
Nevada.....	Story.....	4,227	3,763	Palmer.....	Pocahontas.....	271	298
New Albin.....	Allamakee.....	643	668	Palo.....	Linn.....	387	285
Newell.....	Buena Vista.....	893	884	Panama.....	Shelby.....	257	230
Newhall.....	Benton.....	495	366	Panora.....	Guthrie.....	1,019	1,062
New Hampton.....	Chickasaw.....	3,456	3,323	Pannoroma Park.....	Scott.....	140
New Hartford.....	Butler.....	649	584	Parkersburg.....	Butler.....	1,468	1,300
New Liberty.....	Scott.....	145	126	Parnell.....	Iowa.....	200	206
New London.....	Henry.....	1,694	1,510	Paton.....	Greene.....	370	404
New Market.....	Taylor.....	506	573	Patterson.....	Madison.....	157	133
New Providence.....	Hardin.....	206	212	Paulina.....	O'Brien.....	1,329	1,289
New Sharon.....	Mahaska.....	1,063	1,089	Pella.....	Marion.....	5,198	4,427
Newton.....	Jasper.....	15,381	11,723	Perets.....	Dubuque.....	50	60
New Vienna.....	Dubuque.....	265	204	Perry.....	Dallas.....	6,442	6,174
New Virginia.....	Warren.....	381	342	Persia.....	Harrison.....	322	373
Nichols.....	Muscataine.....	329	348	Peterson.....	Clay.....	565	589
Nodaway.....	Adams.....	204	233	Pierson.....	Woodbury.....	426	453
Nora Springs.....	Floyd.....	1,275	1,257	Pilot Mound.....	Boone.....	196	246
Northboro.....	Paze.....	135	167	Pioneer.....	Humboldt.....	448	83
North Buena Vista.....	Clayton.....	150	148	Pisgah.....	Harrison.....	343	327
North English.....	Iowa, Keokuk.....	1,004	853	Plainfield.....	Bremer.....	445	387
North Liberty.....	Johnson.....	334	309	Plain View.....	Scott.....	37	42
North Washington.....	Chickasaw.....	156	159	Plano.....	Appanoose.....	87	106
Northwood.....	Worth.....	1,768	1,767	Pleasant Hill.....	Polk.....	397
Norwalk.....	Warren.....	1,328	435	Pleasanton.....	Decatur.....	103	130
Norway.....	Benton.....	516	441	Pleasant Plain.....	Jefferson.....	147	148
Numa.....	Appanoose.....	202	248	Pleasantville.....	Marion.....	1,025	893
Oakland.....	Pottawattamie.....	1,340	1,296	Flower.....	Pocahontas.....	182	243

Place	County	1960	1950	Place	County	1960	1950
Plymouth.....	Cerro Gordo.....	422	395	Rose Hill.....	Mahaska.....	223	243
Pocahontas.....	Pocahontas.....	2,011	1,949	Rossie.....	Clay.....	102	112
Polk City.....	Polk.....	567	336	Rowan.....	Wright.....	273	304
Pomeroy.....	Calhoun.....	816	868	Rowley.....	Buchanan.....	234	249
Popejoy.....	Franklin.....	190	201	Royal.....	Clay.....	475	495
Portsmouth.....	Shelby.....	232	299	Rudd.....	Floyd.....	436	398
Postville.....	Allamakee.....	1,554	1,343	Runnells.....	Polk.....	322	307
Prairieburg.....	Linn.....	226	210	Russell.....	Lucas.....	577	566
Prairie City.....	Jasper.....	943	834	Ruthven.....	Palo Alto.....	712	868
Prescott.....	Adams.....	331	372	Rutland.....	Humboldt.....	221	225
Preston.....	Jackson.....	819	684	Ryan.....	Delaware.....	347	362
Primghar.....	O'Brien.....	1,131	1,152	Sabula.....	Jackson.....	894	888
Princeton.....	Scott.....	580	495	Sac City.....	Sac.....	2,354	3,170
Promise City.....	Wayne.....	161	218	Sageville.....	Dubuque.....	110	118
Protivin.....	Howard.....	302	283	St. Ansgar.....	Mitchell.....	1,014	981
Pulaski.....	Davis.....	299	381	St. Anthony.....	Marshall.....	130	175
Quasqueton.....	Buchanan.....	373	374	St. Charles.....	Madison.....	355	319
Quimby.....	Cherokee.....	369	398	St. Lucas.....	Fayette.....	211	158
Radeliffe.....	Hardin.....	615	638	St. Marys.....	Warren.....	94	89
Rake.....	Winnebago.....	328	351	St. Olaf.....	Clayton.....	169	158
Ralston.....	Carroll, Greene.....	143	166	St. Paul.....	Lee.....	128	113
Randallia.....	Fayette.....	114	132	Salem.....	Henry.....	442	473
Randall.....	Hamilton.....	201	202	Salix.....	Woodbury.....	394	337
Randolph.....	Fremont.....	257	295	Sanborn.....	O'Brien.....	1,323	1,337
Rathbun.....	Appanoose.....	203	229	Sandyville.....	Warren.....	115	92
Raymond.....	Black Hawk.....	378	Scarville.....	Winnebago.....	105	103
Readlyn.....	Bremer.....	547	468	Schaller.....	Sac.....	896	841
Reasnor.....	Jasper.....	224	227	Schleswig.....	Crawford.....	785	761
Redding.....	Ringgold.....	129	200	Scranton.....	Greene.....	865	891
Redfield.....	Dallas.....	966	892	Searsboro.....	Poweshiek.....	165	183
Red Oak.....	Montgomery.....	6,421	6,526	Sergeant Bluff.....	Woodbury.....	813	569
Reinbeck.....	Grundy.....	1,621	1,460	Seymour.....	Wayne.....	1,117	1,223
Rembrandt.....	Buena Vista.....	265	296	Shambaugh.....	Page.....	206	251
Remsen.....	Plymouth.....	1,338	1,280	Shannon City.....	Ringgold, Union.....	127	171
Renwick.....	Humboldt.....	477	474	Sharpsburg.....	Taylor.....	130	147
Rhodes.....	Marshall.....	358	369	Sheffield.....	Franklin.....	1,156	1,163
Riceville.....	Howard, Mitchell.....	898	962	Shelby.....	Shelby.....	533	592
Richland.....	Keokuk.....	546	591	Sheldahl.....	Boona, Polk, Story.....	279	211
Ricketts.....	Crawford.....	133	166	Sheldon.....	O'Brien.....	4,251	4,001
Ridgeway.....	Winneshiek.....	267	307	Shell Rock.....	Butler.....	1,112	1,013
Ridotto.....	Pocahontas.....	6	Shellsburg.....	Benton.....	625	632
Rinard.....	Calhoun.....	99	115	Shenandoah.....	Page.....	6,567	6,938
Ringsted.....	Emmet.....	559	578	Sherrill.....	Dubuque.....	174	162
Ripley.....	Greene.....	331	354	Sibley.....	Osceola.....	2,852	2,559
Riverdale.....	Scott.....	477	Sidney.....	Fremont.....	1,067	1,132
Riverside.....	Washington.....	656	631	Sigourney.....	Keokuk.....	2,387	2,343
Riverton.....	Fremont.....	399	472	Silver City.....	Mills.....	281	311
Robins.....	Linn.....	426	272	Sioux Center.....	Sioux.....	2,275	1,850
Rock Falls.....	Cerro Gordo.....	156	139	Sioux City.....	Woodbury.....	89,159	83,991
Rockford.....	Floyd.....	941	979	Sioux Rapids.....	Buena Vista.....	962	1,010
Rock Rapids.....	Lyon.....	2,780	2,640	Slater.....	Story.....	717	583
Rock Valley.....	Sioux.....	1,693	1,581	Sloan.....	Woodbury.....	704	654
Rockwell.....	Cerro Gordo.....	772	753	Smithland.....	Woodbury.....	349	373
Rockwell City.....	Calhoun.....	2,313	2,333	Soldier.....	Monona.....	284	323
Rodman.....	Palo Alto.....	144	123	Solon.....	Johnson.....	604	527
Rodney.....	Monona.....	94	127	Somers.....	Calhoun.....	203	217
Roland.....	Story.....	748	687	South English.....	Keokuk.....	217	248
Rolfe.....	Pocahontas.....	819	997	Spencer.....	Clay.....	8,864	7,446
Rome.....	Henry.....	117	134	Spillville.....	Winneshiek.....	389	363

Place	County	1960	1950	Place	County	1960	1950
Spirit Lake	Dickinson	2,685	2,467	Urbandale	Polk	5,821	1,777
Spragueville	Jackson	100	115	Ute	Monona	511	563
Springbrook	Jackson	139	109	Vail	Crawford	473	532
Spring Hill	Warren	111	86	Valeria	Jasper	76	57
Springville	Linn	785	680	Van Horne	Benton	554	511
Stacyville	Mitchell	588	544	Van Meter	Dallas	385	364
Stanhope	Hamilton	461	420	Van Wert	Decatur	253	318
Stanley	Buchanan	156	158	Varina	Pocahontas	162	144
Stanton	Montgomery	514	570	Victor	Iowa, Poweshiek	870	741
Stanwood	Cedar	598	547	Villisca	Montgomery	1,690	1,838
State Center	Marshall	1,142	1,040	Vincent	Webster	173	193
Steamboat Rock	Hardin	426	395	Vining	Tama	122	112
Stockport	Van Buren	342	346	Vinton	Benton	4,781	4,307
Stockton	Muscatine	164	165	Volga City	Clayton	361	423
Storm Lake	Buena Vista	7,728	6,954	Wadena	Fayette	275	316
Story City	Story	1,773	1,545	Wahpeton	Dickinson	117	127
Stout	Grundy	145	135	Walcott	Scott	664	480
Stratford	Hamilton, Webster	703	673	Walford	Benton	264
Strawberry Point	Clayton	1,303	1,247	Walker	Linn	584	549
Struble	Plymouth	74	91	Wallingford	Emmet	228	229
Stuart	Adair, Guthrie	1,486	1,500	Wall Lake	Sac	812	753
Sully	Jasper	508	452	Walnut	Pottawattamie	777	888
Sumner	Bremer	2,170	1,911	Wapello	Louisa	1,745	1,755
Superior	Dickinson	190	240	Washington	Washington	6,037	5,902
Sutherland	O'Brien	883	835	Washta	Cherokee	310	403
Swaledale	Cerro Gordo	217	205	Waterloo	Black Hawk	71,755	65,198
Swan	Marion	168	194	Waterville	Allamakee	184	199
Swea City	Kossuth	805	869	Waucoma	Fayette	364	385
Swisher	Johnson	271	205	Waukee	Dallas	687	501
Taber	Fremont, Mills	909	869	Waukon	Allamakee	3,639	3,158
Tama	Tama	2,925	2,930	Waverly	Bremer	6,357	5,124
Templeton	Carroll	354	385	Wayland	Henry	597	600
Tennant	Shelby	95	95	Webb	Clay	236	235
Terril	Dickinson	382	425	Webster	Keokuk	137	136
Thayer	Union	101	152	Webster City	Hamilton	8,520	7,611
Thompson	Winnebago	689	698	Weldon	Decatur	202	229
Thor	Humboldt	234	271	Wellman	Washington	1,085	1,071
Thornburg	Keokuk	101	138	Wellsburg	Grundy	827	744
Thornton	Cerro Gordo	449	441	Welton	Clinton	88	93
Thurman	Fremont	268	284	Wesley	Kossuth	514	509
Tiffin	Johnson	311	256	West Bend	Kossuth, Palo Alto	910	772
Tingley	Ringgold	278	333	West Branch	Cedar	1,053	769
Tipton	Cedar	2,862	2,633	West Burlington	Des Moines	2,560	1,614
Titonka	Kossuth	647	589	West Chester	Washington	253	218
Toledo	Tama	2,850	2,106	West Des Moines	Polk	11,949	5,615
Toronto	Clinton	144	165	Westfield	Plymouth	187	172
Traer	Tama	1,623	1,627	Westgate	Fayette	214	226
Treynor	Pottawattamie	368	247	West Liberty	Muscatine	2,042	1,866
Tripoli	Bremer	1,179	1,124	West Okoboji	Dickinson	171	158
Truesdale	Buena Vista	153	158	Westphalia	Shelby	131	160
Truro	Madison	338	354	West Point	Lee	758	662
Turin	Monona	163	160	Westside	Crawford	367	393
Udell	Appanoose	76	96	West Union	Fayette	2,551	2,141
Underwood	Pottawattamie	337	278	What Cheer	Keokuk	966	1,119
Union	Hardin	534	490	Wheatland	Clinton	643	568
Unionville	Appanoose	185	204	Whiting	Monona	595	683
University Heights	Johnson	841	446	Whittemore	Kossuth	741	678
University Park	Mahaska	569	467	Whitten	Hardin	184	174
Urbana	Benton	544	414	Wiley	Carroll	80	94

Place	County	1960	1950	Place	County	1960	1950
Williams.....	Hamilton.....	490	519	Woodburn.....	Clarke.....	202	255
Williamsburg.....	Iowa.....	1,342	1,183	Woodward.....	Dallas.....	987	908
Williamson.....	Lucas.....	262	294	Woolstock.....	Wright.....	269	255
Wilton.....	Muscatine.....	1,750	1,446	Worthington.....	Dubuque.....	360	337
Windsor Heights.....	Polk.....	4,715	1,414	Wyoming.....	Jones.....	797	724
Winfield.....	Henry.....	852	888	Yale.....	Guthrie.....	260	293
Winterset.....	Madison.....	3,639	3,570	Yetter.....	Calhoun.....	85	121
Winthrop.....	Buchanan.....	649	604	Yorktown.....	Page.....	150	146
Wiota.....	Cass.....	195	227	Zearing.....	Story.....	528	514
Woden.....	Hancock.....	283	272	Zwingle.....	Dubuque, Jackson...	110	132
Woodbine.....	Harrison.....	1,304	1,304				

POPULATION OF IOWA: 1840 to 1960

(A minus sign (—) denotes decrease)

Census Year	Population	Increase Over Preceding Census	
		Number	Per cent
1960	2,757,537	136,464	5.2
1950	2,621,073	82,805	3.3
1940	2,538,268	67,329	2.7
1930	2,470,939	66,918	2.8
1920	2,404,021	179,250	8.1
1910	2,224,771	—7,082	—0.3
1900	2,231,853	319,556	16.7
1890	1,912,297	287,682	17.7
1880	1,624,615	430,595	36.1
1870	1,194,020	519,107	76.9
1860	674,913	482,699	251.1
1850	192,214	149,102	345.8
1840	*43,112

*Includes population of area now constituting that part of Minnesota lying west of the Mississippi River and a line drawn from its source northward to the Canadian boundary. This area formed a part of Iowa Territory in 1840.

TREND TOWARD URBANIZATION OF IOWA'S POPULATION

Iowa's population is now 53 per cent urban, as is shown in the first line of the table below. The change from 1950 to 1960 is also shown. To carry the comparison back to 1940, it is necessary to note that the census bureau made a change to classify people living in certain densely populated urban-fringe areas as urban, even though they were not within incorporated limits. This change, in 1950, transferred 21,505 Iowa persons from rural to urban classification. The effect on percentages is small but makes necessary two sets of figures. The minus sign (—) indicates a decrease.

Under Current Definition of Urban

Year	Population	Increase	% Inc.	Urban	Increase	% Inc.	Rural	Increase	% Inc.	% Urban
1960...	2,757,537	136,464	5.2	1,462,512	211,574	16.9	1,295,025	—75,110	—5.5	53.0
1950...	2,621,073	82,805	3.3	1,250,938	1,370,135	47.7

Under Old Definition of Urban

Year	Population	Increase	% Inc.	Urban	Increase	% Inc.	Rural	Increase	% Inc.	% Urban
1960...	2,757,537	136,464	5.2	1,439,525	210,092	17.1	1,318,012	—73,628	—5.3	52.2
1950...	2,621,073	82,805	3.3	1,229,433	145,202	13.4	1,391,640	—62,397	—4.3	46.9
1940...	2,538,268	67,329	2.7	1,084,231	104,939	10.7	1,454,037	—37,610	—2.5	42.7

POPULAR VOTE IN IOWA FOR PRESIDENT

YEAR	PRESIDENT		YEAR	PRESIDENT	
1848	Zachary Taylor....*D	12,052	1912	Woodrow Wilson...D	185,325
	Lewis Cass.....W	10,626		Theo. Roosevelt...P	161,819
1852	Franklin Pierce...D	17,823		W. H. Taft.....R	119,806
	Winfield Scott....W	15,895	1916	Chas. E. Hughes...R	280,439
1856	John C. Fremont...R	45,073		Woodrow Wilson...D	221,699
	James Buchanan...D	37,568	1920	Warren Harding...R	634,674
1860	Abraham Lincoln...R	70,118		James M. Cox.....D	227,921
	Stephen Douglas...D	55,639	1924	Calvin Coolidge...R	537,458
1864	Abraham Lincoln...R	88,500		John W. Davis.....D	160,852
	Geo. B. McClellan..D	49,525	1928	Herbert Hoover...R	623,570
1868	Ulysses S. Grant...R	120,399		Al Smith.....D	379,311
	Horatio Seymour...D	74,040	1932	F. D. Roosevelt...D	598,019
1872	Ulysses S. Grant...R	131,566		Herbert Hoover...R	414,433
	Horace Greeley...D	71,179	1936	F. D. Roosevelt...D	621,756
1876	Rutherford Hayes...R	171,326		Alfred Landon....R	487,977
	Sam J. Tilden.....D	112,121	1940	Wendell Willkie...R	622,370
1880	James A. Garfield..R	183,904		F. D. Roosevelt...D	578,800
	Winfield Hancock..D	105,845	1944	F. D. Roosevelt...D	499,876
1884	James G. Blaine...R	197,088		Thos. Dewey.....R	547,267
	Grover Cleveland..D	177,316	1948	Harry Truman....D	522,330
1888	Benj. Harrison....R	211,603		Thos. Dewey.....R	494,018
	Grover Cleveland..D	197,377	1952	D. Eisenhower....R	808,906
1892	Benj. Harrison....R	219,795		A. Stevenson.....D	451,513
	Grover Cleveland..D	196,365	1956	D. Eisenhower....R	729,187
1896	William McKinley...R	289,293		A. Stevenson.....D	501,858
	Wm. J. Bryan....D	223,741	1960	Richard Nixon....R	722,331
1900	William McKinley...R	307,808		John F. Kennedy...D	550,565
	Wm. J. Bryan.....D	209,265			
1904	Theo. Roosevelt...R	307,907			
	Alton B. Parker....D	149,141			
1908	Wm. H. Taft.....R	275,210			
	Wm. J. Bryan.....D	200,771			

*Political Party—D, Democrat; W, Whig; R, Republican; P, Progressive.

POPULAR VOTE IN IOWA FOR UNITED STATES SENATORS

United States Senators in Iowa were elected in joint session of the House and Senate of the Iowa General Assembly, from 1846 to 1909. Term six years.

Starting in 1914, their election has been by popular vote.

1914	Albert B. Cummins R	205,361	1936	Guy Gillette (short term).....D	536,076
	M. Connolly.....R	167,491		Berry Halden....R	478,521
1918	W. S. Kenyon.....R	230,264		Guy Gillette.....D	413,761
	Chas. R. Keyes....D	121,830	1938	L. J. Dickinson...R	410,983
1920	A. B. Cummins....R	528,499		Geo. Wilson.....R	410,383
	Claude Porter.....D	322,015	1942	Clyde Herring....D	295,194
1922	Smith Brookhart...R	389,751		B. Hickenlooper...R	523,963
	Clyde Herring....D	227,833	1944	Guy Gillette.....D	494,229
1924	Smith Brookhart...R	447,504		Guy Gillette.....D	578,226
	Dan Steck.....D	446,840	1948	Geo. Wilson.....R	415,778
1926	Smith Brookhart...R	323,409		B. Hickenlooper...R	470,613
	Claude Porter.....D	247,869	1950	A. J. Loveland....D	383,766
1928	D. Stewart (short term).....R	836,454		Thomas A. Martin..R	442,409
1930	L. J. Dickinson...R	307,617	1954	Guy Gillette.....D	402,712
	Dan Steck.....D	235,245	1956	B. Hickenlooper...R	635,499
1932	Louis Murphy.....D	538,422		R. M. Evans.....D	543,156
	Henry Field.....R	399,929	1960	Jack Miller.....R	642,463
	Smith Brookhart...I	43,174		H. C. Loveless....D	595,119
1936	Clyde Herring....D	539,555			
	L. J. Dickinson...R	503,635			

POPULAR VOTE IN IOWA FOR GOVERNOR

YEAR	GOVERNOR		YEAR	GOVERNOR	
1846	Ansel Briggs*D	7,626	1906	†Albert Cummins ... R	216,995
	Thos. McKnight ... W	7,379		Claude Porter D	196,123
1850	Stephen Hempstead D	13,436	1909	§Beryl F. Carroll... R	256,980
	James L. Thompson			Fred E. White D	196,929
 W	11,452	1911	Beryl F. Carroll... R	205,678
1854	James W. Grimes... W	23,325		Claude Porter D	187,353
	Curtis Bates D	21,202	1913	Geo. W. Clarke.... R	184,148
1858	Ralph P. Lowe.... R	38,498		Edward G. Dunn... D	182,449
	Ben M. Samuels... D	36,088	1915	Geo. W. Clarke.... R	207,881
1860	Sam J. Kirkwood... R	56,502		John Hamilton D	182,036
	A. C. Dodge..... D	53,332	1917	W. L. Harding R	313,586
1862	Sam J. Kirkwood... R	60,303		E. T. Meredith... D	186,832
	Wm. H. Merritt... D	43,245	1919	W. L. Harding R	192,662
1864	Wm. M. Stone..... R	86,107		Claude Porter D	178,815
	James M. Tuttle... D	56,132	1921	N. E. Kendall..... R	513,118
1866	Wm. M. Stone..... R	70,461		Clyde Herring D	338,108
	Thos. H. Benton... SU	54,090	1923	N. E. Kendall..... R	419,648
1868	Samuel Merrill R	90,206		J. R. Files..... D	175,252
	Charles Mason D	62,966	1925	John Hammill R	604,624
1870	Samuel Merrill R	97,243		J. C. Murtagh.... D	226,850
	George Gillaspay... D	57,287	1927	John Hammill R	337,443
1872	Cyrus C. Carpenter R	109,228		Alex R. Miller.... D	150,415
	Joseph C. Knapp... D	68,199	1929	John Hammill R	591,770
1874	Cyrus C. Carpenter R	105,132		L. W. Hansel..... D	377,443
	J. G. Vale..... A-M	81,020	1931	Dan Turner R	364,024
1876	†Sam J. Kirkwood... R	124,855		Fred Hagerman ... D	184,924
	Shepard Leffler... A-M	93,270	1933	Clyde Herring D	508,573
1878	John H. Gear..... R	121,316		Dan Turner R	455,145
	John P. Irish..... D	79,304	1935	Clyde Herring D	468,921
1880	John H. Gear..... R	157,408		Dan Turner R	394,634
	Henry Trimble D	85,365	1937	Nels Kraschel D	524,178
1882	Buren Sherman R	133,328		Geo. Wilson R	521,747
	L. G. Kinne..... D	73,344	1939	Geo. Wilson R	446,959
1884	Buren Sherman R	164,095		Nels Kraschel D	387,783
	L. G. Kinne..... D	140,032	1941	Geo. Wilson R	620,480
1886	Wm. Larrabee R	175,695		John Valentine ... D	553,941
	Chas. Whiting D	168,619	1943	B. Hickenlooper ... R	438,556
1888	Wm. Larrabee R	169,595		Nels Kraschel D	258,310
	T. J. Anderson.... D	153,796	1945	Robt. Blue R	561,827
1890	Horace Boles D	180,106		R. F. Mitchell.... D	437,684
	J. G. Hutchison ... R	173,450	1947	Robt. Blue R	362,592
1892	Horace Boles D	207,594		Frank Miles D	266,190
	Hiram C. Wheeler... R	199,381	1949	Wm. Beardsley ... R	553,900
1894	Frank D. Jackson... R	206,821		Carroll Switzer ... D	434,432
	Horace Boles D	174,656	1951	Wm. Beardsley ... R	506,642
1896	Francis Drake R	208,714		Lester Gillette ... D	347,176
	W. I. Babb..... D	149,428	1953	†Wm. Beardsley ... R	638,338
1898	Leslie M. Shaw R	224,729		H. C. Loveless... D	587,671
	F. E. White..... D	194,853	1955	Leo A. Hoegh.... R	435,944
1900	Leslie M. Shaw R	239,464		Clyde E. Herring... D	410,255
	F. E. White..... D	183,301	1957	H. C. Loveless... D	616,352
1902	Albert Cummins R	226,802		Leo A. Hoegh.... R	587,383
	T. J. Phillips.... D	143,783	1959	H. C. Loveless... D	465,024
1904	Albert Cummins R	238,304		Wm. G. Murray... R	394,071
	J. B. Sullivan.... D	159,725	1961	Norman Erbe R	645,026
				E. J. McManus.... D	592,063

*Political Party—W, Whig; D, Democrat; S. U., Soldier's Union; A-M, Anti-Monopoly; R, Republican.

†Samuel J. Kirkwood resigned Feb. 1, 1877, to become a candidate for the U. S. Senate, to which office he was elected. Lt. Gov. Joshua Newbold served his unexpired term.

‡Albert B. Cummins resigned Nov. 24, 1908, after election to the United States Senate and was succeeded by Lt. Gov. Warren Garst, who served the unexpired term.

§Sec. 16 of the Iowa constitution amended the election laws, and the election on Nov. 4, 1904, changed the state election to conform with the national election date. Certain officials, therefore, were granted an additional year to their term. Thereafter governors assumed office in uneven years.

¶Gov. Beardsley was killed in a highway accident Nov. 21, 1954, and Lt. Gov. Leo Elthon served out the unexpired term.

Territorial Governors

By Presidential Appointment

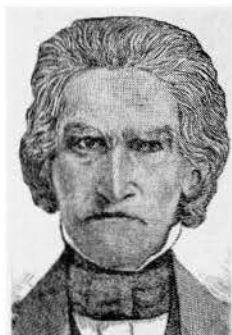

Robert Lucas
1838-1841



John Chambers
1841-1845

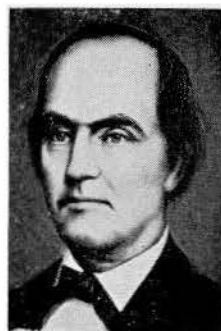

James Clarke
1845-1846

Governors of Iowa

By Election



Ansel Briggs (D)
1846-1850



Stephen Hempstead (D)
1850-1854

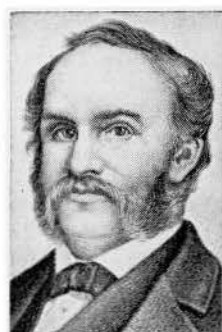

James W. Grimes (W)
1854-1858

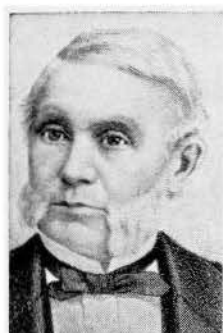

R. P. Lowe (R)
1858-1860



Saml. J. Kirkwood (R)
1860-1864 1876-1877

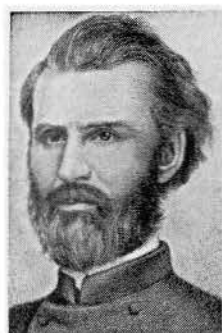

W. M. Stone (R)
1864-1868

GOVERNORS OF IOWA—Continued

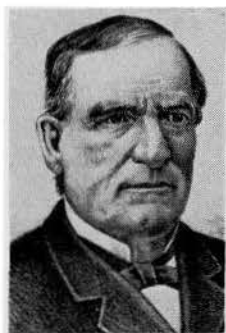

Sam Merrill (R)
1868-1872



C. C. Carpenter (R)
1872-1876

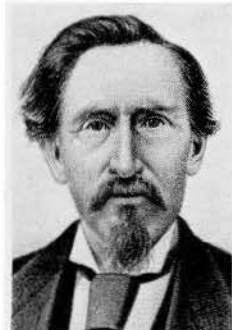

J. G. Newbold (R)
1877-1878

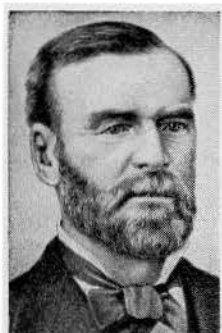

John H. Gear (R)
1878-1882

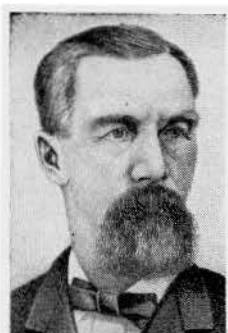

Buren R. Sherman (R)
1882-1886

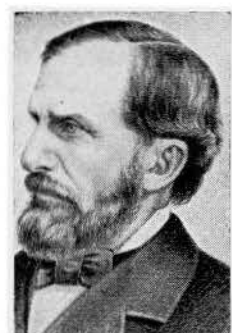

Wm. Larrabee (R)
1886-1890



Horace Boies (D)
1890-1894



Frank D. Jackson (R)
1894-1896



F. M. Drake (R)
1896-1898

GOVERNORS OF IOWA—Continued

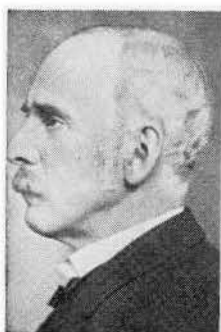

L. M. Shaw (R)
1898-1902



A. B. Cummins (R)
1902-1908

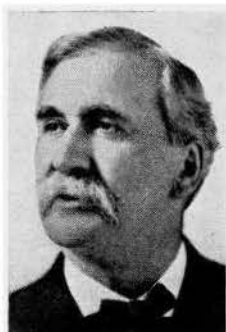

Warren Garst (R)
1908-1909

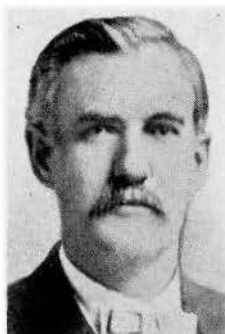

B. F. Carroll (R)
1909-1913



Geo. W. Clarke (R)
1913-1917



W. L. Harding (R)
1917-1921



Nate Kendall (R)
1921-1925



John Hammill (R)
1925-1931



Dan W. Turner (R)
1931-1933

GOVERNORS OF IOWA—Continued



Clyde Herring (D)
1933-1937



Nels Kraschel (D)
1937-1939



George Wilson (R)
1939-1943



B. B. Hickenlooper (R)
1943-1945



Robert D. Blue (R)
1945-1949



W. S. Beardsley (R)
1949-1954



Leo Elthon (R)
1954-1955

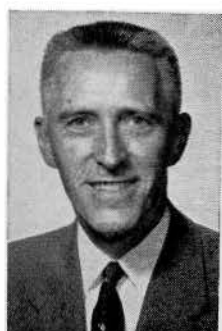

Leo A. Hoegh (R)
1955-1957



H. C. Loveless (D)
1957-1961



Norman A. Erbe (R)
1961-

TERRITORIAL OFFICIALS OF IOWA

GOVERNORS

Robert Lucas, appointed 1838; John Chambers, appointed 1841; James Clarke, appointed November, 1845.

AUDITORS

Office created Jan. 7, 1840

Jesse Williams, appointed Jan. 14, 1840; William L. Gilbert, appointed Jan. 23, 1843, re-appointed Feb. 27, 1844; Robert M. Secrest, appointed 1845.

TREASURERS

Office created Jan. 24, 1839

Thornton Bayless, appointed Jan. 23, 1839; Morgan Reno, appointed 1840.

SUPERINTENDENT OF PUBLIC INSTRUCTION

Office created Feb. 12, 1841; abolished March 9, 1842

William Reynolds, appointed in 1841.

SUPREME COURT

Charles Mason, chief justice, 1838 to 1846; Joseph Williams, associate justice, 1838 to 1846; Thomas S. Wilson, associate justice, 1838 to 1846; Thornton Bayless, clerk, 1838 to 1839; George S. Hampton, clerk, 1839 to 1846; Eastin Morris, reporter, 1843 to 1846.

DELEGATES TO CONGRESS

William W. Chapman, in Twenty-fifth and Twenty-sixth Congresses; Francis Gehon; Augustus C. Dodge, in Twenty-seventh, Twenty-eighth and Twenty-ninth Congresses.

LEGISLATIVE OFFICERS FOR THE TERRITORY OF IOWA

Before Iowa was admitted as a state in 1846, the Senate of the territory was called the Legislative Council. The presiding officer was known as the President of the Council. Iowa's constitution, approved by a vote of the people in 1857, created the office of Lieutenant Governor and named him as the ex officio President of the Senate.

The 1838, 1839 and 1840 sessions were held at the territorial capital at Burlington. The 1841 through 1845 sessions were held at Iowa City. In 1855 the 5th General Assembly voted to change the location of the Capital to Des Moines.

Opening Date of Sessions	President Legis- lative Council	Speaker of the House
Nov. 1838	Jesse B. Browne	Wm. H. Wallace
Nov. 1839	Stephen Hempstead	Edward Johnston
Nov. 1840	M. Bainbridge	Thomas Cox
Dec. 1841	J. W. Parker	Warren Lewis
Dec. 1842	John D. Elbert	James M. Morgan
Dec. 1843	Francis Springer and Thomas Cox	James P. Carleton
June 1844 (Ex)	Francis Gehon	John Foley
May 1845	S. Clinton Hastings	Geo. W. McCleary

IOWA GOVERNORS 1846 TO DATE

Name	Date of Birth	Place of Birth	County of Residence	Date of Inauguration	Age at Inauguration	Years Served	Politics	Date of Death
Ansel Briggs	Feb. 3, 1806	Vermont	Jackson	Dec. 3, 1846	40	1846-1850	Democrat	May 5, 1881
Stephen P. Hempstead	Oct. 1, 1812	New London, Connecticut	Dubuque	Dec. 4, 1850	38	1850-1854	Democrat	Feb. 16, 1883
James W. Grimes	Oct. 20, 1816	Deering, New Hampshire	Des Moines	Dec. 9, 1854	38	1854-1858	Whig	Feb. 7, 1872
Ralph P. Lowe	Nov. 27, 1805	Warren County, Ohio	Muscatine	Jan. 13, 1858	53	1858-1860	Republican	Dec. 22, 1883
Samuel J. Kirkwood	Dec. 20, 1813	Hartford County, Maryland	Johnson	Jan. 11, 1860	47	1860-1864	Republican	Sept. 1, 1894
William M. Stone	Oct. 14, 1827	Jefferson County, New York	Marion	Jan. 14, 1864	43	1864-1868	Republican	July 18, 1893
Samuel Merrill	Aug. 7, 1822	Oxford County, Maine	Clayton	Jan. 16, 1868	46	1868-1872	Republican	Aug. 31, 1899
Cyrus C. Carpenter	Nov. 24, 1829	Hartford, Pennsylvania	Webster	Jan. 11, 1872	43	1872-1876	Republican	May 29, 1898
*Samuel J. Kirkwood	Dec. 20, 1813	Hartford County, Maryland	Johnson	Jan. 13, 1876	63	1876-1877	Republican	Sept. 1, 1894
Joshua G. Newbold	May 12, 1830	Fayette County, Pennsylvania	Henry	Feb. 1, 1877	47	1877-1878	Republican	June 10, 1903
John H. Gear	April 7, 1825	Ithaca, New York	Des Moines	Jan. 17, 1878	53	1878-1882	Republican	July 14, 1900
Buren R. Sherman	May 28, 1836	Phelps, New York	Benton	Jan. 12, 1882	46	1882-1886	Republican	Nov. 11, 1904
William Larrabee	Jan. 20, 1832	Ledyard, Connecticut	Payette	Jan. 14, 1886	54	1886-1890	Republican	Nov. 16, 1912
Horace Boies	Dec. 7, 1827	Erie County, New York	Black Hawk	Feb. 27, 1890	63	1890-1894	Democrat	April 4, 1923
Frank D. Jackson	Jan. 26, 1854	Arcade, New York	Polk	Jun. 11, 1894	40	1894-1896	Republican	Nov. 16, 1938
Francis M. Drake	Dec. 30, 1830	Rushville, Illinois	Appanoose	Jan. 16, 1896	66	1896-1898	Republican	Nov. 20, 1903
Leslie M. Shaw	Nov. 2, 1848	Morristown, Vermont	Crawford	Jan. 13, 1898	50	1898-1902	Republican	Mar. 28, 1932
†Albert B. Cummins	Feb. 15, 1850	Green County, Pennsylvania	Polk	Jan. 16, 1902	52	1902-1908	Republican	July 30, 1926
Warren Garst	Dec. 4, 1850	Dayton, Ohio	Carroll	Nov. 24, 1908	58	1908-1909	Republican	Oct. 5, 1924
Beryl F. Carroll	Mar. 15, 1860	Davis County, Iowa	Davis	Jan. 14, 1909	49	1909-1913	Republican	Dec. 16, 1939
George W. Clarke	Oct. 24, 1852	Shelby County, Indiana	Dallas	Jan. 16, 1913	61	1913-1917	Republican	Nov. 28, 1936
William L. Harding	Oct. 3, 1877	Oscola County, Iowa	Woodbury	Jan. 11, 1917	40	1917-1921	Republican	Dec. 17, 1934
N. E. Kendall	Mar. 17, 1868	Lucas County, Iowa	Monroe	Jan. 13, 1921	53	1921-1925	Republican	Nov. 4, 1936
John Hammill	Oct. 14, 1875	Linden, Wisconsin	Hancock	Jan. 15, 1925	50	1925-1931	Republican	April 5, 1936
Daniel W. Turner	Mar. 17, 1877	Corning, Iowa	Adams	Jan. 15, 1931	53	1931-1933	Republican	
Clyde L. Herring	May 3, 1879	Jackson, Michigan	Polk	Jan. 12, 1933	53	1933-1937	Democrat	Sept. 15, 1945
Nelson G. Kraschel	Oct. 27, 1889	Macon, Illinois	Shelby	Jan. 14, 1937	48	1937-1939	Democrat	Mar. 15, 1957
George A. Wilson	April 1, 1884	Adair County, Iowa	Polk	Jan. 12, 1939	54	1939-1943	Republican	Sept. 8, 1953
Bourke B. Hickenlooper	July 21, 1896	Taylor County, Iowa	Linn	Jan. 14, 1943	47	1943-1945	Republican	
Robert D. Blue	Sept. 24, 1898	Eagle Grove, Iowa	Wright	Jan. 11, 1945	46	1945-1949	Republican	
†William S. Beardsley	May 13, 1901	Beacon, Iowa	Warren	Jan. 13, 1949	47	1949-1954	Republican	Nov. 21, 1954
Leo Elthon	June 9, 1898	Fertile, Iowa	Worth	Nov. 22, 1954	56	1954-1955	Republican	
Leo A. Hoegh	Mar. 30, 1908	Audubon County, Iowa	Lucas	Jan. 13, 1955	46	1955-1957	Republican	
Herschel C. Loveless	May 11, 1911	Hedrick, Iowa	Wapello	Jan. 17, 1957	46	1957-1961	Democrat	
Norman A. Erbe	Oct. 25, 1919	Boone, Iowa	Boone	Jan. 12, 1961	41	1961--	Republican	

*Samuel J. Kirkwood resigned Feb. 1, 1877, to become a candidate for the U. S. Senate, to which office he was elected. Lt. Gov. Joshua Newbold served his unexpired term.

†Albert B. Cummins resigned Nov. 24, 1908, after election to the United States Senate and was succeeded by Lt. Gov. Warren Garst, who served the unexpired term.

‡Governor Beardsley was killed in a highway accident, Nov. 21, 1954. Lt. Gov. Leo Elthon was sworn in as Governor, Nov. 22, 1954, and served until Jan. 13, 1955, when Leo A. Hoegh was inaugurated as Governor.

SPEAKERS OF THE HOUSE

Number	Convened	Adjourned	Name	Home County
1st	Nov. 30, 1846	Feb. 25, 1847	Jesse B. Browne	Lee
1st Ex.	Jan. 3, 1848	Jan. 25, 1848	Jesse B. Browne	Lee
2nd	Dec. 4, 1848	Jan. 15, 1849	Smiley H. Bonham	Johnson
3rd	Dec. 2, 1850	Feb. 5, 1851	George Temple	Des Moines
4th	Dec. 6, 1852	Jan. 24, 1853	James Grant	Scott
5th	Dec. 4, 1854	Jan. 26, 1855	Rueben Noble	Clayton
5th Ex.	July 2, 1856	July 16, 1856	Rueben Noble	Clayton
6th	Dec. 1, 1856	Jan. 29, 1857	Samuel McFarland	Henry
7th	Jan. 11, 1858	Mar. 23, 1858	Stephen B. Shelledy	Jasper
8th	Jan. 8, 1860	April 3, 1860	John Edwards	Lucas
8th Ex.	May 15, 1861	May 29, 1861	John Edwards	Lucas
9th	Jan. 13, 1862	April 8, 1862	Rush Clark	Johnson
9th Ex.	Sept. 3, 1862	Sept. 11, 1862	Rush Clark	Johnson
10th	Jan. 11, 1864	Mar. 29, 1864	Jacob Butler	Muscatine
11th	Jan. 8, 1866	April 3, 1866	Ed Wright	Cedar
12th	Jan. 13, 1868	April 8, 1868	John Russell	Jones
13th	Jan. 10, 1870	April 13, 1870	Aylett R. Cotton	Clinton
14th	Jan. 8, 1872	April 23, 1872	James Wilson	Tama
15th	Jan. 12, 1874	Mar. 19, 1874	John H. Gear	Des Moines
16th	Jan. 10, 1876	Mar. 16, 1876	John H. Gear	Des Moines
17th	Jan. 14, 1878	Mar. 26, 1878	John Y. Stone	Mills
18th	Jan. 12, 1880	Mar. 27, 1880	Lore Alford	Black Hawk
19th	Jan. 9, 1882	Mar. 17, 1882	George R. Struble	Tama
20th	Jan. 14, 1884	April 2, 1884	William P. Wolf	Cedar
21st	Jan. 11, 1886	April 13, 1886	Albert Head	Greene
22nd	Jan. 9, 1888	April 10, 1888	William H. Redman	Poweshiek
23rd	Jan. 13, 1890	April 15, 1890	John T. Hamilton	Linn
24th	Jan. 11, 1892	Mar. 30, 1892	William O. Mitchell	Adams
25th	Jan. 8, 1894	April 6, 1894	Henry Stone	Marshall
26th	Jan. 13, 1896	April 11, 1896	Howard W. Byers	Shelby
26th Ex.	Jan. 19, 1897	May 11, 1897	Howard W. Byers	Shelby
27th	Jan. 10, 1898	April 1, 1898	James H. Funk	Hardin
28th	Jan. 8, 1900	April 6, 1900	Daniel H. Bowen	Allamakee
29th	Jan. 13, 1902	April 11, 1902	Willard L. Eaton	Mitchell
30th	Jan. 11, 1904	April 12, 1904	George W. Clarke	Dallas
31st	Jan. 8, 1906	April 6, 1906	George W. Clarke	Dallas
32nd	Jan. 14, 1907	April 9, 1907	Nathan E. Kendall	Monroe
32nd Ex.	Aug. 31, 1908	Nov. 24, 1908	Nathan E. Kendall	Monroe
33rd	Jan. 11, 1909	April 9, 1909	Guy A. Feely	Black Hawk
34th	Jan. 9, 1911	April 12, 1911	Paul E. Stillman	Greene
35th	Jan. 13, 1913	April 19, 1913	Edward H. Cunningham	Buena Vista
36th	Jan. 11, 1915	April 17, 1915	William I. Atkinson	Butler
37th	Jan. 8, 1917	April 14, 1917	Milton B. Pitt	Harrison
38th	Jan. 13, 1919	April 19, 1919	Arch W. McFarlane	Black Hawk
38th Ex.	July 2, 1919	July 2, 1919	Arch W. McFarlane	Black Hawk
39th	Jan. 10, 1921	April 8, 1921	Arch W. McFarlane	Black Hawk
40th	Jan. 8, 1923	April 17, 1923	J. H. Anderson	Winnebago
40th Ex.	April 18, 1923	July 30, 1924	J. H. Anderson	Winnebago
41st	Jan. 12, 1925	April 3, 1925	W. C. Edson	Buena Vista
42nd	Jan. 10, 1927	April 15, 1927	L. V. Carter	Hardin
42nd Ex.	Mar. 5, 1928	Mar. 14, 1928	Howard A. Mathews, pro tem	Des Moines
43rd	Jan. 14, 1929	April 12, 1929	J. H. Johnson	Marion
44th	Jan. 12, 1931	April 15, 1931	Frances Johnson	Dickinson
45th	Jan. 9, 1933	April 20, 1933	George E. Miller	Shelby
45th Ex.	Nov. 6, 1933	Mar. 12, 1934	George E. Miller	Shelby
46th	Jan. 14, 1935	April 23, 1935	John H. Mitchell	Webster
46th Ex.	Dec. 21, 1936	Dec. 24, 1936	John H. Mitchell	Webster
47th	Jan. 11, 1937	April 20, 1937	La Mar Foster	Cedar
48th	Jan. 9, 1939	April 26, 1939	John R. Irwin	Lee
49th	Jan. 13, 1941	April 10, 1941	Robert D. Blue	Wright
50th	Jan. 11, 1943	April 8, 1943	Henry W. Burma	Butler
50th Ex.	Jan. 26, 1943	Jan. 28, 1943	Henry W. Burma	Butler
51st	Jan. 8, 1945	April 13, 1945	Harold Felton	Warren
52nd	Jan. 13, 1947	April 26, 1947	Gus T. Kuester	Cass
53rd	Jan. 10, 1949	April 20, 1949	Gus T. Kuester	Cass
54th	Jan. 3, 1951	April 17, 1951	William S. Lynes	Bremer
55th	Jan. 12, 1953	April 29, 1953	William S. Lynes	Bremer
56th	Jan. 10, 1955	April 29, 1955	Arthur C. Hanson	Lyon
57th	Jan. 14, 1957	May 3, 1957	W. L. Moody	Grundy
58th	Jan. 12, 1959	May 13, 1959	Vern Lisle	Page
59th	Jan. 9, 1961	May 10, 1961	Henry C. Nelson	Winnebago

LEGISLATIVE OFFICIALS AND DATES OF SESSIONS PRESIDENTS OF THE SENATE*

Number	Convened	Adjourned	Name	Home County
1st	Nov. 30, 1846	Feb. 25, 1847	Thomas N. Baker	Polk
1st Ex.	Jan. 3, 1848	Jan. 25, 1848	Thomas Hughes	Johnson
2nd	Dec. 3, 1848	Jan. 15, 1849	John J. Selman	Davis
3rd	Dec. 2, 1850	Feb. 5, 1851	Enos Lowe	Des Moines
4th	Dec. 6, 1852	Jan. 24, 1853	Wm. E. Leffingwell	Clinton
5th	Dec. 4, 1854	Jan. 26, 1855	Maturin L. Fisher	Clayton
5th Ex.	July 2, 1856	July 16, 1856	Maturin L. Fisher	Clayton
6th	Dec. 1, 1856	Jan. 29, 1857	Wm. W. Hamilton	Dubuque

*Section 18, Article IV of the Constitution, provides that the Lieutenant Governor shall perform the duties of the President of the Senate.

LIEUTENANT GOVERNORS

Office created Sept. 3, 1857, by the new Constitution. The lieutenant governor is ex officio president of the senate.

Name	Home County	Date of First Election or Appointment	Years Served
Oran Faville	Mitchell	Oct. 13, 1857	1858-1860
Nicholas J. Rusch	Scott	Oct. 11, 1859	1860-1862
John B. Needham	Madaska	Oct. 8, 1861	1862-1864
Enoch W. Eastman	Hardin	Oct. 13, 1863	1864-1866
Benjamin F. Gue	Webster	Oct. 10, 1865	1866-1868
John Scott	Story	Oct. 8, 1867	1868-1870
Madison M. Walden	Appanoose	Oct. 12, 1869	1870-1871
Henry C. Bulis	Winnebago	Sept. 13, 1871	1871-1874
Joseph Dyrart	Tama	Oct. 14, 1873	1874-1876
Joshua G. Newbold	Henry	Oct. 12, 1875	1876-1877
Frank T. Campbell	Jasper	Oct. 9, 1877	1878-1882
Orlando H. Manning	Carroll	Oct. 11, 1881	1882-1885
John A. T. Hull	Polk	Nov. 3, 1885	1886-1890
Alfred N. Poyner	Tama	Nov. 5, 1889	1890-1892
Samuel L. Bestow	Lucas	Nov. 3, 1891	1892-1894
Warren S. Dungan	Lucas	Nov. 7, 1893	1894-1896
Matt Parrott	Black Hawk	Nov. 5, 1895	1896-1898
James C. Milliman	Harrison	Nov. 2, 1897	1898-1902
John Herriott	Guthrie	Nov. 5, 1901	1902-1907
Warren Garst	Carroll	Nov. 6, 1906	1907-1908
George W. Clarke	Dallas	Nov. 3, 1908	1909-1913
William L. Harding	Woodbury	Nov. 5, 1912	1913-1917
Ernest B. Moore	Linn	Nov. 7, 1916	1917-1921
John Hammill	Hancock	Nov. 2, 1920	1921-1925
Clem C. Kimball	Pottawattamie	Nov. 4, 1924	1925-1928
Arch W. McFarlane	Black Hawk	Nov. 6, 1928	1928-1933
Nelson G. Kraschel	Shelby	Nov. 8, 1932	1933-1937
John K. Valentine	Appanoose	Nov. 3, 1936	1937-1939
Bourke B. Hickenlooper	Linn	Nov. 8, 1938	1939-1943
Robert D. Blue	Wright	Nov. 3, 1942	1943-1945
Kenneth A. Evans	Mills	Nov. 7, 1944	1945-1951
William H. Nicholas	Cerro Gordo	Nov. 7, 1950	1951-1953
Leo Elthon	Worth	Nov. 4, 1952	1953-1957
William H. Nicholas	Cerro Gordo	Nov. 6, 1956	1957-1959
Edward J. McManus	Lee	Nov. 4, 1958	1959-1961
W. L. Mooty	Grundy	Nov. 8, 1960	1961-

SECRETARIES OF STATE

Name	Home County	Date of First Election or Appointment	Years Served
Elisa Cutler, Jr.	Van Buren	Oct. 26, 1846	1846-1848
Josiah H. Bonney	Van Buren	Aug. 7, 1848	1848-1850
George W. McCleary	Louisa	Aug. 5, 1850	1850-1856
Elijah Sells	Muscatine	Aug. 4, 1856	1856-1863
James Wright	Delaware	Oct. 14, 1862	1863-1867
Ed. Wright	Cedar	Oct. 9, 1866	1867-1873
Josiah T. Young	Monroe	Nov. 5, 1872	1873-1879
John A. T. Hull	Davis	Oct. 8, 1878	1879-1885
Frank D. Jackson	Butler	Nov. 4, 1884	1885-1891
William M. McFarland	Emmet	Nov. 4, 1890	1891-1897
George L. Dobson	Polk	Nov. 3, 1896	1897-1901
William B. Martin	Adair	Nov. 6, 1900	1901-1907
William C. Hayward	Scott	Nov. 6, 1906	1907-1913
William S. Allen	Jefferson	Nov. 5, 1912	1913-1919
*W. C. Ramsey	Wright	July 1, 1919	1919-1928
Ed. M. Smith	Madison	Feb. 15, 1928	1928-1931
G. C. Greenwalt	Mills	Nov. 4, 1930	1931-1933
†Mrs. Alex Miller	Washington	Nov. 8, 1932	1933-1937
†Robert E. O'Brian	Woodbury	Jan. 27, 1937	1937-1939
Earl G. Miller	Polk	Nov. 8, 1938	1939-1943
Wayne N. Ropes	Monona	Nov. 3, 1942	1943-1947
Rollo H. Bergeson	Woodbury	Nov. 9, 1946	1947-1949
Melvin D. Synhorst	Sioux	Nov. 2, 1948	1949-

*Appointed to fill vacancy on resignation of William S. Allen.

†Died Jan. 24, 1937.

†Appointed to fill vacancy caused by death of Mrs. Alex Miller.

AUDITORS OF STATE

Name	Home County	Date of First Election or Appointment	Years Served
Joseph T. Fales	Des Moines	Oct. 26, 1846	1846-1850
William Pattee	Bremer	Aug. 5, 1850	1850-1854
Andrew J. Stevens	Polk	Aug. 7, 1854	1854-1855
John Pattee	Bremer	Sept. 13, 1855	1855-1859
Jonathan W. Cattell	Cedar	Oct. 12, 1858	1859-1865
John A. Elliott	Mitchell	Nov. 8, 1864	1865-1871
John Russell	Jones	Oct. 11, 1870	1871-1875
Buren R. Sherman	Benton	Oct. 13, 1874	1875-1881
William V. Lucas	Cerro Gordo	Nov. 2, 1880	1881-1883
John L. Brown	Lucas	Oct. 7, 1882	1883-1885
Johnathan W. Cattell	Cedar	Mar. 19, 1885	1885-1886
John L. Brown	Lucas	Jan. 23, 1886	1886
Charles Beardsley	Des Moines	April 13, 1886	1886
John L. Brown	Lucas	July 14, 1886	1886-1887
James A. Lyons	Guthrie	Nov. 2, 1886	1887-1893
Cornelius G. McCarthy	Story	Nov. 8, 1892	1893-1899
Frank F. Merriam	Delaware	Nov. 8, 1898	1899-1903
Beryl F. Carroll	Davis	Nov. 4, 1902	1903-1909
John L. Bleakly	Ida	Nov. 3, 1908	1909-1915
Frank S. Shaw	Tama	Nov. 3, 1914	1915-1921
Glenn C. Haynes	Cerro Gordo	Nov. 2, 1920	1921-1924
*James E. Thomas	Montgomery	Sept. 1, 1924	1924-1925
J. C. McClune	Mahaska	Nov. 4, 1924	1925-1927
J. W. Long	Story	Nov. 2, 1926	1927-1932
C. Fred Porter	Polk	April 21, 1932	1932-1933
Charles W. Storms	Lee	Nov. 8, 1932	1933-1939
C. B. (Chet) Akers	Wapello	Nov. 8, 1938	1939-

*Appointed to fill vacancy on resignation of Glenn C. Haynes.

TREASURERS OF STATE

Name	Home County	Date of First Election or Appointment	Years Served
Morgan Reno.....	Johnson.....	Oct. 26, 1846	1846-1850
Israel Kister.....	Davis.....	Aug. 5, 1850	1850-1852
Martin L. Morris.....	Polk.....	Aug. 2, 1852	1852-1859
John W. Jones.....	Hardin.....	Oct. 12, 1853	1859-1863
William H. Holmes.....	Jones.....	Oct. 8, 1862	1863-1867
Samuel E. Rankin.....	Washington.....	Oct. 9, 1866	1867-1873
William Christy.....	Clarke.....	Nov. 5, 1872	1873-1877
George W. Bemis.....	Buchanan.....	Nov. 7, 1876	1877-1881
Edwin H. Conger.....	Dallas.....	Nov. 2, 1880	1881-1885
Voltaire P. Twombly.....	Van Buren.....	Nov. 4, 1884	1885-1891
Byron A. Beeson.....	Marshall.....	Nov. 4, 1890	1891-1895
John Herriott.....	Guthrie.....	Nov. 6, 1894	1895-1901
Gilbert S. Gilbertson.....	Winnebago.....	Nov. 6, 1900	1901-1907
Willison M. Morrow.....	Union.....	Nov. 6, 1906	1907-1913
William C. Brown.....	Wright.....	Nov. 5, 1912	1913-1917
E. H. Hoyt.....	Delaware.....	May 14, 1917	1917-1921
W. J. Burbank.....	Black Hawk.....	Nov. 2, 1920	1921-1924
R. E. Johnson.....	Muscatine.....	Nov. 4, 1924	1925-1933
Leo J. Wegman.....	Carroll.....	Nov. 8, 1932	1933-1939
W. G. C. Bagley.....	Cerro Gordo.....	Nov. 8, 1938	1939-1943
*John M. Grimes.....	Clarke.....	Oct. 21, 1943	1943-1951
M. L. Abrahamson.....	Boone.....	Nov. 7, 1950	1951-

*Appointed to fill unexpired term of W. G. C. Bagley.

ATTORNEYS GENERAL

Name	Home County	Date of First Election or Appointment	Years Served
David C. Cloud.....	Muscatine.....	Aug. 1, 1853	1853-1856
Samuel A. Rice.....	Mahaska.....	Aug. 4, 1856	1856-1861
Charles C. Nourse.....	Polk.....	Nov. 6, 1860	1861-1865
Isaac L. Allen.....	Tama.....	Nov. 8, 1864	1865-1866
Frederick E. Bissell.....	Dubuque.....	Jan. 12, 1866	1866-1867
Henry O'Connor.....	Muscatine.....	June 20, 1867	1867-1872
Marsena E. Curtis.....	Mahaska.....	Feb. 23, 1872	1872-1877
John F. McJunkin.....	Washington.....	Nov. 7, 1876	1877-1881
Smith McPherson.....	Montgomery.....	Nov. 2, 1880	1881-1885
A. J. Baker.....	Appanoose.....	Nov. 4, 1884	1885-1889
John Y. Stone.....	Mills.....	Nov. 6, 1888	1889-1895
Milton Remley.....	Johnson.....	Nov. 6, 1894	1895-1901
Charles W. Mullan.....	Black Hawk.....	Nov. 6, 1900	1901-1907
Howard W. Byers.....	Shelby.....	Nov. 6, 1906	1907-1911
George Cosson.....	Audubon.....	Nov. 8, 1910	1911-1917
Horace M. Havner.....	Iowa.....	Nov. 7, 1916	1917-1921
Ben J. Gibson.....	Adams.....	Nov. 2, 1920	1921-1927
John Fletcher.....	Polk.....	Nov. 2, 1926	1927-1932
Edward L. O'Connor.....	Johnson.....	Nov. 8, 1932	1932-1937
John H. Mitchell.....	Webster.....	Nov. 3, 1936	1937-1939
*Fred D. Everett.....	Monroe.....	Nov. 8, 1938	1939-1940
John M. Rankin.....	Lee.....	June 17, 1940	1940-1947
Robert L. Larson.....	Johnson.....	June 25, 1947	1947-1953
†Leo A. Hoegh.....	Lucas.....	Feb. 9, 1953	1953-1954
†Dayton Countryman.....	Story.....	Nov. 2, 1954	1954-1957
Norman A. Erbe.....	Boone.....	Nov. 6, 1956	1957-1961
Evan L. Hultman.....	Black Hawk.....	Nov. 8, 1960	1961-

*Died June 10, 1940.

†Appointed to fill vacancy on resignation of Robert L. Larson.

‡Dayton Countryman elected Nov. 2, 1954, to fill the unexpired term and also for the two-year term beginning in January, 1955.

SECRETARIES OF AGRICULTURE

Office created in 1923 by the Extra Session of the Fortieth
General Assembly

Name	Home County	Date of First Election or Appointment	Years Served
R. W. Cassaday.....	Monona.....	July 1, 1923	1923-1924
R. G. Clark.....	Hamilton.....	July 11, 1924	1924
Mark G. Thornburg.....	Palo Alto.....	July 28, 1924	1924-1933
Ray Murray.....	Winnebago.....	Nov. 8, 1932	1933-1937
Thomas L. Curran.....	Wapello.....	Nov. 3, 1936	1937-1939
Mark Thornburg.....	Palo Alto.....	Nov. 8, 1938	1939-1943
Harry D. Linn.....	Polk.....	Nov. 3, 1942	1943-1950
*Clyde Spry.....	Woodbury.....	July 1, 1950	1950-1961
L. B. Liddy.....	Van Buren.....	June 19, 1961	1961-

*Appointed to fill vacancy on resignation of Harry D. Linn. Elected and re-elected until 1960. Died June 14, 1961.

SUPERINTENDENTS OF PUBLIC INSTRUCTION

Office created in 1847, abolished December 24, 1858, and again created
March 23, 1864.

Name	Home County	Date of First Election or Appointment	Years Served
James Harlan.....	Henry.....	April 5, 1847	1847
Thomas H. Benton, Jr.....	Dubuque.....	April 3, 1848	1848-1854
James D. Eads.....	Lee.....	April 4, 1854	1854-1857
Joseph C. Stone.....	Johnson.....	Mar. 4, 1857	1857
Maturin L. Fisher.....	Clayton.....	April 1, 1857	1857-1858
Oran Faville.....	Mitchell.....	Mar. 26, 1864	1864-1867
D. Franklin Wells.....	Johnson.....	Mar. 4, 1867	1867-1868
Abraham S. Kissell.....	Scott.....	Dec. -, 1868	1868-1872
Alonso Abernethy.....	Crawford.....	Nov. 5, 1871	1872-1876
Carl W. von Coellin.....	Black Hawk.....	Sept. 14, 1876	1876-1882
John W. Akers.....	Linn.....	Oct. 11, 1881	1882-1888
Henry Sabin.....	Clinton.....	Nov. 8, 1887	1888-1892
John B. Knoepfner.....	Allamakee.....	Nov. 3, 1891	1892-1894
Henry Sabin.....	Clinton.....	Nov. 7, 1893	1894-1898
Richard C. Barrett.....	Mitchell.....	Nov. 2, 1897	1898-1904
John F. Riggs.....	Keokuk.....	Nov. 3, 1903	1904-1910
Albert M. Deyoe.....	Hancock.....	Nov. 8, 1910	1911-1918
P. E. McClenahan.....	Johnson.....	Nov. 5, 1918	1919-1922
May E. Francis.....	Bremer.....	Nov. 7, 1922	1923-1926
Agnes Samuelson.....	Page.....	Nov. 2, 1926	1927-1939
Jessie M. Parker.....	Winnebago.....	Nov. 8, 1938	1939-1954
J. C. Wright.....	Lee.....	Jan. 2, 1955	1955-1961
Paul F. Johnston.....	Polk.....	Jan. 16, 1961	1961-

RAILROAD COMMISSIONERS*

Office created in 1878 by the Seventeenth General Assembly

Name	Home County	Date of First Election or Appointment	Years Served
Cyrus C. Carpenter.....	Webster.....	Mar. 26, 1878	1878
Peter A. Dey.....	Johnson.....	Mar. 26, 1878	1878-1895
James W. McDill.....	Union.....	Mar. 26, 1878	1878-1881
Marcus C. Woodruff.....	Dubuque.....	Aug. 27, 1878	1878-1882
Albert R. Anderson.....	Fremont.....	Mar. 14, 1881	1881-1884
James Wilson.....	Tama.....	Mar. 30, 1882	1882-1888
Lorenzo S. Coffin.....	Webster.....	April 28, 1883	1883-1884
James W. McDill.....	Union.....	April 10, 1884	1884-1887
Spencer Smith.....	Pottawattamie.....	April 5, 1887	1887-1893
Frank T. Campbell.....	Jasper.....	Mar. 31, 1888	1888-1892
John W. Luke.....	Franklin.....	Nov. 4, 1890	1891-1895
George W. Perkins.....	Fremont.....	Nov. 8, 1892	1893-1899
Charles L. Davidson.....	Sioux.....	Nov. 6, 1894	1895-1898
Edward A. Dawson.....	Bremer.....	Jan. 7, 1896	1896-1907
Davis J. Palmer.....	Washington.....	Mar. 22, 1898	1898-1915
Welcome Mowry.....	Tama.....	Nov. 8, 1898	1899-1902
Ed. Brown.....	O'Brien.....	Nov. 5, 1901	1902-1905
Nathaniel S. Ketchum.....	Marshall.....	Nov. 8, 1904	1905-1915
Willard L. Eaton.....	Mitchell.....	Nov. 6, 1906	1907-1910
Clifford Thorne.....	Washington.....	Nov. 8, 1910	1911-1917
James H. Wilson.....	Adair.....	Nov. 3, 1914	1915-1916
John H. Guiber.....	Madison.....	Jan. 20, 1915	1915-1921
Edward D. Chassell.....	Plymouth.....	Dec. 1, 1916	1916-1917
Dwight N. Lewis.....	Polk.....	Jan. 3, 1917	1917-1927
Charles Webster.....	Fayette.....	Nov. 5, 1917	1917-1934
Fred P. Woodruff.....	Marion.....	Nov. 3, 1920	1921-1924
B. M. Richardson.....	Linn.....	Nov. 4, 1924	1925-1932
Fred P. Woodruff.....	Marion.....	June 21, 1927	1927-1934
M. P. Conway.....	Cass.....	Nov. 8, 1932	1933-*
George A. Huffman.....	Polk.....	Nov. 6, 1934	1935-*
Harry B. Dunlap.....	Story.....	Nov. 6, 1934	1935-*

*Name changed from Board of Railroad Commissioners to Iowa State Commerce Commission by H. F. 133, 47th General Assembly, effective July 4, 1937.

COMMERCE COMMISSIONERS

Name	Home County	Date of First Election or Appointment	Years Served
M. P. Conway.....	Cass.....	Nov. 8, 1932	1933-1941
George A. Huffman.....	Polk.....	Nov. 6, 1934	1935-1939
Harry B. Dunlap.....	Story.....	Nov. 6, 1934	1935-1939
Barr Keshlar.....	Page.....	Nov. 8, 1938	1939-1943
B. M. Richardson.....	Linn.....	Nov. 8, 1938	1939-1951
Carl B. Reed.....	Howard.....	Nov. 5, 1940	1941-1957
David B. Long.....	Polk.....	Nov. 3, 1942	1943-1955
†Frank B. Means.....	Crawford.....	Jan. 7, 1952	1952-1952
†John M. Ropes.....	Polk.....	Dec. 4, 1952	1952-1959
John A. Tallman.....	Wright.....	Nov. 2, 1954	1955-1959
§Ray H. Thompson.....	Jasper.....	Nov. 6, 1956	1957-
§Harold E. Hughes.....	Ida.....	Nov. 4, 1958	1959-
§Bernard J. Martin.....	Polk.....	Nov. 4, 1958	1959-

†Appointed to fill vacancy on resignation of B. M. Richardson.

†Elected to fill vacancy.

§Term of office extended by acts of 58th General Assembly to June 30, 1963.

JUDGES OF THE SUPREME COURT

Name	Home County	Years Served
Charles Mason.....	Des Moines.....	1838-June 11, 1847
Thomas S. Wilson.....	Dubuque.....	1838-Oct. 31, 1847
Joseph Williams.....	Muscatine.....	1838-Jan. 25, 1848
John F. Kinney.....	Lee.....	Jan. 15, 1849-Jan. 11, 1855
George Greene.....	Dubuque.....	June 12, 1847-Feb. 15, 1854
S. Clinton Hastings.....	Muscatine.....	Nov. 1, 1847-Jan. 9, 1855
Jonathan C. Hall.....	Des Moines.....	Jan. 26, 1848-Jan. 14, 1849
William G. Woodward.....	Muscatine.....	Feb. 15, 1854-Jan. 15, 1855
Norman W. Isbell.....	Linn.....	Jan. 9, 1855-Jan. 11, 1860
Lacon D. Stockton.....	Des Moines.....	Jan. 16, 1855-June 2, 1856
George G. Wright.....	Van Buren.....	June 3, 1856-June 9, 1860
Ralph P. Lowe.....	Lee.....	Jan. 11, 1855-Jan. 11, 1860
Caleb Baldwin.....	Pottawattamie.....	June 26, 1860-Sept. 1, 1870
John F. Dillon.....	Scott.....	Jan. 12, 1860-Dec. 31, 1887
Chester C. Cole.....	Polk.....	Jan. 11, 1860-Dec. 31, 1863
Joseph M. Beck.....	Lee.....	Jan. 1, 1864-Dec. 31, 1869
Elias H. Williams.....	Clayton.....	Mar. 1, 1864-Jan. 19, 1876
James G. Day.....	Fremont.....	Jan. 1, 1868-Dec. 31, 1891
William E. Miller.....	Johnson.....	Jan. 18, 1870-Sept. 14, 1870
Austin Adams.....	Dubuque.....	Sept. 1, 1870-Dec. 31, 1893
William H. SeEVERS.....	Mahaska.....	Sept. 14, 1870-Dec. 31, 1875
James H. Rothrock.....	Cedar.....	Jan. 1, 1876-Dec. 31, 1887
Joseph R. Reed.....	Pottawattamie.....	Feb. 17, 1876-Dec. 31, 1888
Gifford S. Robinson.....	Buena Vista.....	Feb. 24, 1876-Dec. 31, 1896
Charles T. Granger.....	Allamakee.....	Jan. 1, 1884-Feb. 28, 1889
Josiah Given.....	Polk.....	Jan. 1, 1888-Dec. 31, 1899
LeVega G. Kinne.....	Tama.....	Jan. 1, 1889-Dec. 31, 1900
Horace E. Deemer.....	Montgomery.....	Mar. 12, 1889-Dec. 31, 1901
Scott M. Ladd.....	O'Brien.....	Jan. 1, 1892-Dec. 31, 1897
Charles M. Waterman.....	Scott.....	May 8, 1894-Feb. 26, 1917
John C. Sherwin.....	Cerro Gordo.....	Jan. 1, 1897-Dec. 31, 1920
Emlin McClain.....	Johnson.....	Jan. 1, 1898-June 18, 1902
Silas M. Weaver.....	Hardin.....	Jan. 1, 1900-Dec. 31, 1912
Charles A. Bishop.....	Polk.....	Jan. 1, 1901-Dec. 31, 1912
William D. Evans.....	Franklin.....	Jan. 1, 1902-Nov. 6, 1923
Byron W. Preston.....	Mahaska.....	July 2, 1902-July 9, 1908
Frank R. Gaynor.....	Plymouth.....	Sept. 17, 1908-Dec. 31, 1934
Winfield S. Withrow.....	Henry.....	Jan. 1, 1913-Dec. 31, 1924
Benjamin I. Salinger.....	Carroll.....	Jan. 1, 1913-Aug. 3, 1920
Truman S. Stevens.....	Fremont.....	April 19, 1913-Dec. 31, 1914
Thomas Arthur.....	Harrison.....	Jan. 1, 1915-Dec. 31, 1920
Frederick F. Faville.....	Webster.....	May 1, 1917-Dec. 31, 1934
Lawrence DeGraff.....	Polk.....	Sept. 15, 1920-Sept. 14, 1925
Charles W. Vermilion.....	Appanoose.....	Jan. 1, 1921-Dec. 31, 1932
Elma G. Albert.....	Greene.....	Jan. 1, 1921-Dec. 31, 1932
Edgar A. Morling.....	Palo Alto.....	Nov. 15, 1923-Sept. 3, 1927
James W. Kindig.....	Woodbury.....	Jan. 1, 1925-Dec. 31, 1936
Henry F. Wagner.....	Keokuk.....	Oct. 1, 1925-Oct. 15, 1932
John M. Grimm.....	Linn.....	April 30, 1927-Dec. 31, 1934
William L. Bliss.....	Cerro Gordo.....	Sept. 6, 1927-Dec. 31, 1932
Richard F. Mitchell.....	Webster.....	Feb. 1, 1929-Sept. 15, 1932
George C. Claussen.....	Clinton.....	Sept. 27, 1932-Dec. 5, 1932
*Hubert Utterback.....	Polk.....	Jan. 1, 1939-
John W. Anderson.....	Woodbury.....	Dec. 6, 1932-Dec. 31, 1942
Maurice F. Donegan.....	Scott.....	Oct. 21, 1932-Dec. 4, 1932
John W. Kintzinger.....	Dubuque.....	April 17, 1933-Dec. 3, 1934
Leon W. Powers.....	Crawford.....	Dec. 5, 1932-April 16, 1933
Wilson H. Hamilton.....	Keokuk.....	Jan. 1, 1933-Dec. 31, 1938
James M. Parsons.....	Polk.....	Jan. 1, 1933-Dec. 31, 1938
Paul W. Richards.....	Montgomery.....	Jan. 1, 1933-Dec. 31, 1938
Carl B. Stiger.....	Tama.....	Dec. 4, 1934-Feb. 14, 1938
Edward A. Sager.....	Bremer.....	Jan. 1, 1935-Dec. 31, 1940
Ernest M. Miller.....	Shelby.....	Jan. 1, 1935-Dec. 16, 1937
Ralph A. Oliver.....	Woodbury.....	Jan. 1, 1935-Dec. 31, 1940
Frederic M. Miller.....	Polk.....	Feb. 15, 1936-Dec. 31, 1942
Oscar Hale.....	Louisa.....	Jan. 1, 1937-Dec. 31, 1942
Theodore G. Garfield.....	Story.....	Dec. 27, 1937-Dec. 13, 1938
Charles F. Wennerstrum.....	Lucas.....	Dec. 14, 1938-
Halleck J. Mantz.....	Audubon.....	Jan. 1, 1939-Sept. 30, 1946
John E. Mulroney.....	Webster.....	Jan. 1, 1939-Dec. 9, 1950
William A. Smith.....	Dubuque.....	Jan. 1, 1941-
		Jan. 1, 1941-Dec. 31, 1958
		Jan. 1, 1943-Jan. 1, 1953
		Jan. 1, 1943-Oct. 11, 1955
		Jan. 1, 1943-June 10, 1958

JUDGES OF THE SUPREME COURT—Continued

Name	Home County	Years Served
Norman R. Hays.....	Marion.....	Oct. 3, 1946—
G. King Thompson.....	Linn.....	Jan. 1, 1951—
†Robert L. Larson.....	Johnson.....	Feb. 9, 1953—
†Henry K. Peterson.....	Pottawattamie.....	Nov. 3, 1955—
Luke E. Linnan.....	Kossuth.....	Sept. 3, 1958—Dec. 15, 1958
Harry F. Garrett.....	Wayne.....	Dec. 15, 1958—Dec. 31, 1960
T. Eugene Thornton.....	Black Hawk.....	Jan. 1, 1959—
Bruce M. Snell.....	Ida.....	Jan. 1, 1961—

*Election to court nullified by judicial decision.

†Appointed to fill vacancy on resignation of Halleck J. Mantz.

‡Appointed to fill vacancy on resignation of John E. Mulroney.

PRESIDENTS OF THE UNITED STATES

Year Chosen	NAMES	Where From	Terms of Office	Politics
1789	George Washington.....	Virginia.....	8 years.....	Federalist
1796	John Adams.....	Massachusetts.....	4 years.....	Federalist
1800	Thomas Jefferson.....	Virginia.....	8 years.....	Republican
1808	James Madison.....	Virginia.....	8 years.....	Republican
1816	James Monroe.....	Virginia.....	8 years.....	Republican
1824	John Quincy Adams.....	Massachusetts.....	4 years.....	Republican
1828	Andrew Jackson.....	Tennessee.....	8 years.....	Democrat
1836	Martin Van Buren.....	New York.....	4 years.....	Democrat
1840	*Wm. H. Harrison.....	Ohio.....	1 month.....	Whig
1841	John Tyler.....	Virginia.....	3 years, 11 months.....	Whig
1844	James Knox Polk.....	Tennessee.....	4 years.....	Democrat
1848	*Zachary Taylor.....	Louisiana.....	1 year, 4 months, 5 days.....	Whig
1850	Millard Fillmore.....	New York.....	2 years, 7 months, 26 days.....	Whig
1852	Franklin Pierce.....	New Hampshire.....	4 years.....	Democrat
1856	James Buchanan.....	Pennsylvania.....	4 years.....	Democrat
1860	*Abraham Lincoln.....	Illinois.....	4 years, 1 month, 10 days.....	Republican
1865	Andrew Johnson.....	Tennessee.....	3 years, 10 months, 20 days.....	Republican
1868	Ulysses S. Grant.....	Illinois.....	8 years.....	Republican
1876	Rutherford B. Hayes.....	Ohio.....	4 years.....	Republican
1880	*James A. Garfield.....	Ohio.....	6 months, 15 days.....	Republican
1881	Chester A. Arthur.....	New York.....	3 years, 5 months, 15 days.....	Republican
1884	Grover Cleveland.....	New York.....	4 years.....	Democrat
1888	Benjamin Harrison.....	Indiana.....	4 years.....	Republican
1892	Grover Cleveland.....	New York.....	4 years.....	Democrat
1896	*William McKinley.....	Ohio.....	4 years, 6 months, 10 days.....	Republican
1901	Theodore Roosevelt.....	New York.....	3 years, 5 months, 20 days.....	Republican
1904	Theodore Roosevelt.....	New York.....	4 years.....	Republican
1908	William H. Taft.....	Ohio.....	4 years.....	Republican
1912	Woodrow Wilson.....	New Jersey.....	8 years.....	Democrat
1920	*Warren G. Harding.....	Ohio.....	2 years, 5 months.....	Republican
1923	Calvin Coolidge.....	Massachusetts.....	1 year, 7 months.....	Republican
1924	Calvin Coolidge.....	Massachusetts.....	4 years.....	Republican
1928	Herbert Hoover.....	California.....	4 years.....	Republican
1932	Franklin D. Roosevelt.....	New York.....	4 years.....	Democrat
1936	Franklin D. Roosevelt.....	New York.....	4 years.....	Democrat
1940	Franklin D. Roosevelt.....	New York.....	4 years.....	Democrat
1944	*Franklin D. Roosevelt.....	New York.....	2 months, 22 days.....	Democrat
1945	Harry S. Truman.....	Missouri.....	3 years, 9 months, 8 days.....	Democrat
1948	Harry S. Truman.....	Missouri.....	4 years.....	Democrat
1952	Dwight D. Eisenhower.....	New York.....	4 years.....	Republican
1956	Dwight D. Eisenhower.....	Pennsylvania.....	4 years.....	Republican
1960	John F. Kennedy.....	Massachusetts.....	4 years.....	Democrat

¹Died in office April 4, 1841. Vice President Tyler succeeded him.

²Died in office July 9, 1850. Vice President Fillmore succeeded him.

³Assassinated, April 14, 1865. Vice President Johnson succeeded him.

⁴Assassinated, Sept. 20, 1881. Vice President Arthur succeeded him.

⁵Assassinated, Sept. 14, 1901. Vice President Theodore Roosevelt succeeded him.

⁶Died in office Aug. 2, 1928. Vice President Coolidge succeeded him.

⁷Died in office April 12, 1945. Vice President Harry Truman succeeded him.

Representatives in Congress

A complete record of Iowa Representatives in Congress previous to 1937
may be found in previous issues of the Official Register

SEVENTY-FIFTH CONGRESS—1937 TO 1939

District	Name	Politics	Residence	Profession
1	Edward Clayton Eicher.....	Dem...	Washington.....	Lawyer
2	William S. Jacobsen.....	Dem...	Clinton.....	Businessman
3	John W. Gwynne.....	Rep...	Waterloo.....	Lawyer
4	Fred Biermann.....	Dem...	Decorah.....	Editor
5	Lloyd Thurston.....	Rep...	Osceola.....	Lawyer
6	Cassius C. Dowell.....	Rep...	Des Moines.....	Lawyer
7	Otha D. Wearin.....	Dem...	Hastings.....	Farmer
8	Fred C. Gilchrist.....	Rep...	Laurens.....	Lawyer
9	Vincent F. Harrington.....	Dem...	Sioux City.....	Businessman

SEVENTY-SIXTH CONGRESS—1939 TO 1941

1	Thomas Ellsworth Martin.....	Rep...	Iowa City.....	Lawyer
2	William Sebastian Jacobsen.....	Dem...	Clinton.....	Businessman
3	John W. Gwynne.....	Rep...	Waterloo.....	Lawyer
4	Henry O. Talle.....	Rep...	Decorah.....	Educator
5	Karl Miles LeCompte.....	Rep...	Corydon.....	Publisher
*6	Cassius C. Dowell.....	Rep...	Des Moines.....	Lawyer
†6	Robert K. Goodwin.....	Rep...	Redfield.....	Manufacturer
7	Ben Franklin Jensen.....	Rep...	Exira.....	Lumberman
8	Fred C. Gilchrist.....	Rep...	Laurens.....	Lawyer
9	Vincent F. Harrington.....	Dem...	Sioux City.....	Businessman

*Died in office.

†Elected to fill vacancy.

SEVENTY-SEVENTH CONGRESS—1941 TO 1943

1	Thomas Ellsworth Martin.....	Rep...	Iowa City.....	Lawyer
2	William Sebastian Jacobsen.....	Dem...	Clinton.....	Businessman
3	John W. Gwynne.....	Rep...	Waterloo.....	Lawyer
4	Henry O. Talle.....	Rep...	Decorah.....	Educator
5	Karl Miles LeCompte.....	Rep...	Corydon.....	Publisher
6	Paul W. Cunningham.....	Rep...	Des Moines.....	Lawyer
7	Ben Franklin Jensen.....	Rep...	Exira.....	Lumberman
8	Fred C. Gilchrist.....	Rep...	Laurens.....	Lawyer
*9	Vincent F. Harrington.....	Dem...	Sioux City.....	Businessman
†9	Harry E. Narey.....	Rep...	Spirit Lake.....	Lawyer

*Resigned.

†Elected to fill vacancy.

SEVENTY-EIGHTH CONGRESS—1943 TO 1945

1	Thomas Ellsworth Martin.....	Rep...	Iowa City.....	Lawyer
2	Henry O. Talle.....	Rep...	Decorah.....	Educator
3	John W. Gwynne.....	Rep...	Waterloo.....	Lawyer
4	Karl LeCompte.....	Rep...	Corydon.....	Publisher
5	Paul W. Cunningham.....	Rep...	Des Moines.....	Lawyer
6	Fred C. Gilchrist.....	Rep...	Laurens.....	Lawyer
7	Ben Franklin Jensen.....	Rep...	Exira.....	Lumberman
8	Charles B. Hoeven.....	Rep...	Alton.....	Lawyer

SEVENTY-NINTH CONGRESS—1945 TO 1947

EIGHTIETH CONGRESS—1947 TO 1949

1	Thomas Ellsworth Martin.....	Rep...	Iowa City.....	Lawyer
2	Henry O. Talle.....	Rep...	Decorah.....	Educator
3	John W. Gwynne.....	Rep...	Waterloo.....	Lawyer
4	Karl LeCompte.....	Rep...	Corydon.....	Publisher
5	Paul W. Cunningham.....	Rep...	Des Moines.....	Lawyer
6	James I. Dolliver.....	Rep...	Fort Dodge.....	Lawyer
7	Ben Franklin Jensen.....	Rep...	Exira.....	Lumberman
8	Charles B. Hoeven.....	Rep...	Alton.....	Lawyer

EIGHTY-FIRST CONGRESS—1949 TO 1951
EIGHTY-SECOND CONGRESS—1951 TO 1953
EIGHTY-THIRD CONGRESS—1953 TO 1955

District	Name	Politics	Residence	Profession
1	Thomas Ellsworth Martin.....	Rep....	Iowa City.....	Lawyer
2	Henry O. Talle.....	Rep....	Decorah.....	Educator
3	H. R. Gross.....	Rep....	Waterloo.....	Radio
4	Karl LeCompte.....	Rep....	Corydon.....	Publisher
5	Paul W. Cunningham.....	Rep....	Des Moines.....	Lawyer
6	James I. Dolliver.....	Rep....	Fort Dodge.....	Lawyer
7	Ben Franklin Jensen.....	Rep....	Exira.....	Lumberman
8	Charles B. Hoeven.....	Rep....	Alton.....	Lawyer

EIGHTY-FOURTH CONGRESS—1955 TO 1957

1	Fred Schwengel.....	Rep....	Davenport.....	Insurance
2	Henry O. Talle.....	Rep....	Decorah.....	Educator
3	H. R. Gross.....	Rep....	Waterloo.....	Radio
4	Karl LeCompte.....	Rep....	Corydon.....	Publisher
5	Paul W. Cunningham.....	Rep....	Des Moines.....	Lawyer
6	James I. Dolliver.....	Rep....	Fort Dodge.....	Lawyer
7	Ben Franklin Jensen.....	Rep....	Exira.....	Lumberman
8	Charles B. Hoeven.....	Rep....	Alton.....	Lawyer

EIGHTY-FIFTH CONGRESS—1957 TO 1959

1	Fred Schwengel.....	Rep....	Davenport.....	Insurance
2	Henry O. Talle.....	Rep....	Decorah.....	Educator
3	H. R. Gross.....	Rep....	Waterloo.....	Radio
4	Karl LeCompte.....	Rep....	Corydon.....	Publisher
5	Paul W. Cunningham.....	Rep....	Des Moines.....	Lawyer
6	Merwin Coad.....	Dem....	Boone.....	Minister
7	Ben Franklin Jensen.....	Rep....	Exira.....	Lumberman
8	Charles B. Hoeven.....	Rep....	Alton.....	Lawyer

EIGHTY-SIXTH CONGRESS—1959 TO 1961

1	Fred Schwengel.....	Rep....	Davenport.....	Insurance
2	Leonard G. Wolf.....	Dem....	Elkader.....	Feed Dealer
3	H. R. Gross.....	Rep....	Waterloo.....	Radio
*4	Steven V. Carter.....	Dem....	Leon.....	Lawyer
†4	John Kyl.....	Rep....	Bloomfield.....	Clothier
5	Neal E. Smith.....	Dem....	Altoona.....	Lawyer
6	Merwin Coad.....	Dem....	Boone.....	Minister
7	Ben F. Jensen.....	Rep....	Exira.....	Lumberman
8	Charles B. Hoeven.....	Rep....	Alton.....	Lawyer

*Died.

†Elected to fill vacancy.

EIGHTY-SEVENTH CONGRESS—1961 TO 1963

1	Fred Schwengel.....	Rep....	Davenport.....	Insurance
2	James E. Bromwell.....	Rep....	Cedar Rapids.....	Lawyer
3	H. R. Gross.....	Rep....	Waterloo.....	Radio
4	John Kyl.....	Rep....	Bloomfield.....	Clothier
5	Neal E. Smith.....	Dem....	Altoona.....	Lawyer
6	Merwin Coad.....	Dem....	Boone.....	Minister
7	Ben F. Jensen.....	Rep....	Exira.....	Lumberman
8	Charles B. Hoeven.....	Rep....	Alton.....	Lawyer

SENATORS IN CONGRESS

Name	Politics	Nativity	Date of Birth	Residence	Years Served
Augustus C. Dodge.....	Dem...	Louisiana.....	Jan. 2, 1812	Burlington.....	1848-1855
George W. Jones.....	Dem...	Indiana.....	April 12, 1804	Dubuque.....	1848-1859
James Harlan.....	Rep...	Illinois.....	Aug. 26, 1820	Mount Pleasant.....	1855-1865
James W. Grimes.....	Rep...	New Hampshire.....	Oct. 20, 1816	Burlington.....	1859-1869
Samuel J. Kirkwood.....	Rep...	Maryland.....	Dec. 20, 1813	Iowa City.....	1866-1867
James B. Howell.....	Rep...	New Jersey.....	July 4, 1816	Keokuk.....	1870-1871
James Harlan.....	Rep...	Illinois.....	Aug. 26, 1820	Mount Pleasant.....	1867-1873
George G. Wright.....	Rep...	Indiana.....	Mar. 24, 1826	Des Moines.....	1871-1877
William B. Allison.....	Rep...	Ohio.....	Mar. 2, 1829	Dubuque.....	1873-1908
Samuel J. Kirkwood.....	Rep...	Maryland.....	Dec. 20, 1813	Iowa City.....	1877-1881
James W. McDill.....	Rep...	Ohio.....	Mar. 4, 1834	Afton.....	1881-1883
James F. Wilson.....	Rep...	Ohio.....	Oct. 19, 1828	Fairfield.....	1883-1895
John H. Gear.....	Rep...	New York.....	April 7, 1825	Burlington.....	1895-1900
Jonathan P. Dolliver.....	Rep...	West Virginia.....	Feb. 26, 1858	Fort Dodge.....	1900-1910
Albert B. Cummins.....	Rep...	Pennsylvania.....	Feb. 15, 1850	Des Moines.....	1908-1926
Lafayette Young.....	Rep...	Iowa.....	May 10, 1848	Des Moines.....	1910-1911
William S. Kenyon.....	Rep...	Ohio.....	June 10, 1869	Fort Dodge.....	1911-1922
Chas. A. Rawson.....	Rep...	Iowa.....	May 29, 1867	Des Moines.....	1922-1922
Smith W. Brookhart.....	Rep...	Missouri.....	Feb. 2, 1869	Washington.....	1922-1925
					1927-1933
Daniel F. Steck.....	Dem...	Iowa.....	Dec. 16, 1881	Ottumwa.....	1926-1931
David W. Stewart.....	Rep...	Ohio.....	Jan. 22, 1887	Sioux City.....	1926-1927
L. J. Dickinson.....	Rep...	Iowa.....	Oct. 29, 1873	Algona.....	1931-1937
Louis Murphy.....	Dem...	Iowa.....	Nov. 6, 1875	Dubuque.....	1933-1936
Guy Mark Gillette.....	Dem...	Iowa.....	Feb. 3, 1879	Cherokee.....	1936-1945
Clyde L. Herring.....	Dem...	Michigan.....	May 3, 1879	Des Moines.....	1937-1943
George A. Wilson.....	Rep...	Iowa.....	April 1, 1884	Des Moines.....	1943-1949
Bourke B. Hickenlooper.....	Rep...	Iowa.....	July 21, 1896	Cedar Rapids.....	1945-
Guy M. Gillette.....	Dem...	Iowa.....	Feb. 3, 1879	Cherokee.....	1949-1955
Thomas E. Martin.....	Rep...	Iowa.....	Jan. 18, 1893	Iowa City.....	1955-1961
Jack Miller.....	Rep...	Illinois.....	June 6, 1916	Sioux City.....	1961-

Data on Senatorial Successions

James Harlan resigned to accept the cabinet portfolio of Secretary of Interior in Lincoln's cabinet. Samuel Kirkwood was elected to fill vacancy.

James W. Grimes resigned. James B. Howell elected to fill the unexpired term and George C. Wright elected for the new term.

Samuel Kirkwood resigned in 1881 to accept the cabinet portfolio of Secretary of the Interior. James W. McDill named by the governor to fill the vacancy.

John H. Gear died July 14, 1900. Jonathan P. Dolliver was appointed Aug. 22, 1900, to fill the vacancy. He was also elected by the 29th General Assembly, Jan. 9, 1902, to fill out the remainder of the term ending March 4, 1907, and was elected for another full term.

Senator William B. Allison died Aug. 4, 1908 and Albert B. Cummins was selected at the special session of the 32nd General Assembly on Nov. 24, 1908 to fill the remainder of Senator Allison's term. Senator Cummins was also elected by the 33rd General Assembly for the term beginning March 4, 1909.

Senator Dolliver died Oct. 15, 1910. Lafayette Young was appointed Nov. 12, 1910, to fill the vacancy. The 34th General Assembly on April 12, 1911, elected William S. Kenyon to fill the vacancy caused by the death of Senator Dolliver. He resigned Feb. 24, 1922, to accept an appointment as judge of the Federal Circuit Court. Charles A. Rawson was appointed Feb. 25, 1922, to fill vacancy of Senator Kenyon and served until Nov. 7, 1922.

Smith W. Brookhart was elected Nov. 7, 1922, for the unexpired term of Senator Kenyon and served until 1925.

Brookhart-Steck contest. In the election of Nov. 4, 1924, the vote showed Brookhart 477,594 and Steck 446,840 votes. The election was contested. On April 2, 1926, the U. S. Senate voted 16 Republicans, 29 Democrats to unseat; 31 Republicans, 9 Democrats and 1 Farmer-Labor voted against unseating. Brookhart was elected in 1926 over Claude Porter.

Albert B. Cummins died July 21, 1926. David W. Stewart was appointed to fill the vacancy until election, Nov. 2, 1926. Senator Stewart was elected to fill the unexpired term.

On the death of Louis Murphy in 1936, Guy Gillette was elected for the short term over Berry Halden. The term expired Jan. 3, 1939.

Iowa's United States Senators

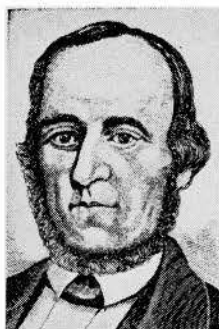

Augustus C. Dodge (D)
1848-1855

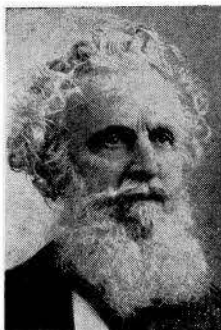

George W. Jones (D)
1848-1859



James Harlan (R)
1855-1865 1867-1873

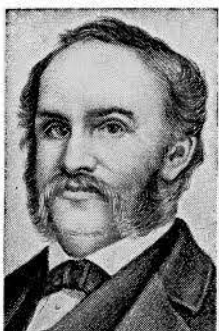

James W. Grimes (R)
1859-1869



Samuel J. Kirkwood (R)
1866-1867 1877-1881

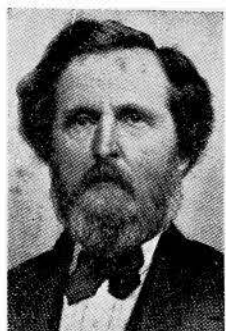

James B. Howell (R)
1870-1871

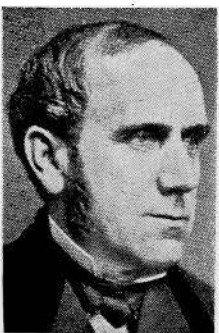

George G. Wright (R)
1871-1877



William B. Allison (R)
1873-1908

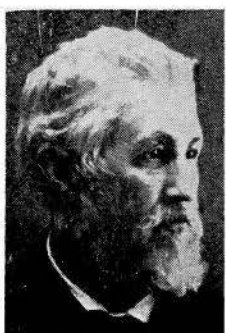

James W. McDill (R)
1881-1883

IOWA'S UNITED STATES SENATORS—Continued



James F. Wilson (R)
1883-1895



John H. Gear (R)
1895-1900



Jonathan P. Dolliver (R)
1900-1910



Albert B. Cummins (R)
1908-1926

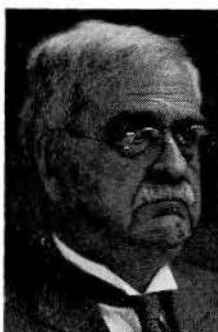

Lafayette Young (R)
1910-1911



William S. Kenyon (R)
1911-1922



Chas. A. Rawson (R)
1922



Smith W. Brookhart (R)
1923-1925 1927-1933



Daniel F. Steck (D)
1926-1931

IOWA'S UNITED STATES SENATORS—Continued



David W. Stewart (R)
1926-1927

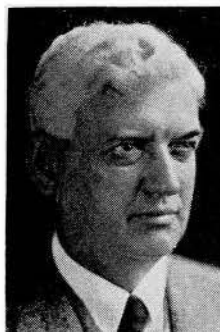

L. J. Dickinson (R)
1931-1937

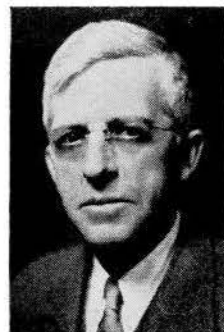

Louis Murphy (D)
1933-1936

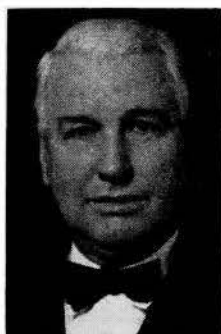

Guy M. Gillette (D)
1936-1945 1949-1955



Clyde L. Herring (D)
1937-1943



George A. Wilson (R)
1943-1949



B. B. Hickenlooper (R)
1945-



Thomas E. Martin (R)
1955-1961



Jack Miller (R)
1961-

1960 Presidential Election

(The Vote by States)

(Alabama cast 5 electoral votes for Kennedy and 6 for Harry F. Byrd of Virginia. Mississippi cast its 8 electoral votes for Byrd. Oklahoma cast 7 electoral votes for Nixon and 1 for Byrd. New York's popular vote of 3,830,085 in the Democratic column includes 406,176 for the Liberal Party.)

State	Electoral Votes		Popular Votes		State	Electoral Votes		Popular Votes	
	Kennedy	Nixon	Democrat	Republican		Kennedy	Nixon	Democrat	Republican
Alabama.....	5	324,050	237,981	Nevada.....	3	54,890	52,387
Alaska.....	3	29,809	30,953	New Hamp.....	4	137,772	157,989
Arizona.....	4	176,781	221,241	New Jersey.....	16	1,385,415	1,363,324
Arkansas.....	8	215,049	184,508	New Mexico.....	4	156,027	153,733
California.....	32	3,224,099	3,269,722	New York.....	45	3,830,085	3,446,419
Colorado.....	6	330,629	402,242	North Carolina.....	14	713,136	655,420
Connecticut.....	8	657,055	565,813	North Dakota.....	4	123,963	154,310
Delaware.....	3	99,590	96,373	Ohio.....	25	1,944,248	2,217,611
Florida.....	10	748,700	795,476	Oklahoma.....	7	370,111	533,039
Georgia.....	12	458,638	274,472	Oregon.....	6	367,402	408,090
Hawaii.....	3	92,410	92,295	Pennsylvania.....	32	2,556,282	2,439,956
Idaho.....	4	188,853	181,597	Rhode Island.....	4	258,032	147,502
Illinois.....	27	2,377,846	2,368,988	South Carolina.....	8	198,129	188,558
Indiana.....	13	952,358	1,175,120	South Dakota.....	4	128,070	178,417
Iowa.....	10	550,565	722,381	Tennessee.....	11	481,453	556,577
Kansas.....	8	363,213	561,474	Texas.....	24	1,167,932	1,121,699
Kentucky.....	10	521,865	602,607	Utah.....	4	169,248	205,361
Louisiana.....	10	407,339	230,980	Vermont.....	3	69,186	98,131
Maine.....	5	181,159	240,608	Virginia.....	12	362,327	404,521
Maryland.....	9	565,808	489,538	Washington.....	9	599,298	629,273
Massachusetts.....	16	1,487,174	978,750	West Virginia.....	8	441,766	395,995
Michigan.....	20	1,687,269	1,620,428	Wisconsin.....	12	830,805	895,175
Minnesota.....	11	779,933	757,915	Wyoming.....	3	63,331	76,551
Mississippi.....	8	108,362	73,561	Total.....	303	219	34,227,096	34,107,646
Missouri.....	13	972,201	962,221					
Montana.....	4	134,891	141,841					
Nebraska.....	6	232,542	380,553					

SUMMARY, ELECTORAL VOTES

John F. Kennedy	303
Richard M. Nixon	219
Harry F. Byrd	15
Total	537

SUMMARY, POPULAR VOTE

Democrat	34,227,096
Republican	34,107,646
Prohibition	45,919
National States Rights	214,195
Conservative	12,912
Socialist-Labor	46,478
Socialist Workers	39,541
Write-in	1,064

Others	140,602
Scattering	932

Total 68,836,385

Not included in the foregoing totals are 26,024 blank votes in Massachusetts and 88,996 blank and void votes in New York. (See *Statistics of the Presidential and Congressional Election of November 8, 1960*, compiled from official sources by Benjamin J. Guthrie under direction of Ralph R. Roberts, Clerk of the House of Representatives, corrected to April 15, 1961, published by the U. S. Government Printing Office, Washington, 1961.)

Presidential Electors

Meeting at the governor's office Monday, Dec. 19, 1960, the following Presidential Electors cast the state's vote for Richard M. Nixon:

Mrs. Mabel Tracey, Manchester; Charles L. Elson, Leon; Mrs. Virginia Bedell, Spirit Lake; George O. Hurley, Shelby; D. W. Harper, Creston; L. G. Stevens, Northwood; Grace Cairns, Davenport; Harold McKinley, St. Ansgar; Louis Kimer, Indianola; and Albert Hahbab, Fort Dodge.

Besides the honor, electors received \$5 each and 5 cents per mile for travel to and from the capitol.

County Officials of Iowa for 1961-1962

(Number indicates the alphabetical order of the name of the county.)

TERMS OF COUNTY OFFICERS—In each county, as a result of action by the 1959 legislature, the auditor, clerk of court and sheriff were elected in 1960 to serve for four years. The treasurer and recorder were elected for two years, but their successors, when elected in 1962, will serve for four years. The county attorney is elected for two years. The superintendent of schools is appointed by the county board of education for three years. The county engineer is appointed by the board of supervisors for not to exceed three years. County assessors (and city assessors in the larger cities) are appointed by conference boards representing the taxing bodies, for six-year terms. The medical examiner is appointed for two years by the board of supervisors; his office, beginning in 1961, takes the place of the elective office of coroner, abolished by the 1959 legislature. County supervisors are elected for overlapping three-year terms, so that there will always be experienced members on the board.

1 ADAIR COUNTY County Seat, Greenfield

Office	Name of Officer	Postoffice Address	Politics
Auditor	Leonard C. Wright	Greenfield	Republican
Clerk of Court	R. D. Handley	Greenfield	Democrat
Treasurer	Velma Elliott	Greenfield	Republican
Recorder	Anita D. Weicher	Fontanelle	Republican
Sheriff	Don L. Foster	Greenfield	Republican
Supt. of Schools	George S. Bergmann	Greenfield	Republican
Medical Examiner	Dr. C. D. Shope	Greenfield	Republican
County Attorney	Clare H. Williamson	Greenfield	Republican
County Engineer	James S. Connell	Greenfield	Republican
Assessor	Kenneth K. Kirlin	Greenfield	Republican
Supervisor	Leo L. Foster	Fontanelle	Republican
Supervisor	Lowell Kingery	Adair	Republican
Supervisor	Wm. C. Bennett	Greenfield	Republican

2 ADAMS COUNTY County Seat, Corning

Auditor	Mary M. Angus	Corning	Republican
Clerk of Court	Albert F. Crow	Corning	Republican
Treasurer	Eileen Wilmarth	Corning	Republican
Recorder	Mary B. Ireland	Corning	Republican
Sheriff	Lloyd L. Leonard	Corning	Republican
Supt. of Schools	Joe Whitaker	Bedford	
Medical Examiner	Dr. C. L. Bain	Corning	Republican
County Attorney	Lee R. Watts	Corning	Republican
County Engineer	William Lee Schultz	Corning	
Assessor	Eldon K. Roberts	Corning	
Supervisor	Dale Kneller	Prescott	Republican
Supervisor	Gilbert Rider	Nodaway	Republican
Supervisor	Claude J. Morris	Lenox	Republican
Supervisor	Ira S. Robison	Corning	Republican
Supervisor	Forrest Fleharty	Mt. Etna	Democrat
Supervisor	Varel Dodge	Prescott	Democrat
Supervisor	Robert Swartz	Corning	Republican

3 ALLAMAKEE COUNTY County Seat, Waukon

Auditor	L. E. Ricker	Waukon	Republican
Clerk of Court	Lloyd R. Kolsrud	Waukon	Republican
Treasurer	Leon Henderson	Waukon	Republican
Recorder	Keith E. Bigelow	Waukon	Republican
Sheriff	Theodore Rumph, Jr.	Waukon	Republican
Supt. of Schools	Duane E. Lodge	Waukon	Republican
Medical Examiner	Dr. Alden F. Wiley	Waukon	Republican
County Attorney	John W. Shafer	Waukon	Republican
County Engineer	David E. Hoover	Waukon	Republican
Assessor	Alfred Hansmeier	Waukon	Republican
Supervisor	Morrell L. Yohe	Waterville	Republican
Supervisor	Alton J. Bulman	Dorchester	Republican
Supervisor	John Baumgartner	Waukon	Republican

4 APPANOOSE COUNTY County Seat, Centerville

Auditor	Verl K. Farnsworth	Centerville	Republican
Clerk of Court	Gloria Cortesio	Centerville	Republican
Treasurer	H. G. Hargis	Centerville	Democrat
Recorder	C. E. Samson	Centerville	Republican
Sheriff	Paul W. Thomas	Centerville	Democrat
Supt. of Schools	L. E. Johnson	Centerville	Republican
Medical Examiner	Dr. E. A. Larsen	Centerville	Republican
County Attorney	James G. Milani	Centerville	Republican
County Engineer	Charles Capper	Bloomfield	Republican
Assessor	Lloyd W. Rose	Centerville	Republican
Supervisor	Lee R. Bens (1961)	Moravia	Democrat
Supervisor	Glen Johnson (1962)	Centerville	Republican
Supervisor	Gail Felkner	Centerville	Republican

5

AUDUBON COUNTY County Seat, Audubon

Office	Name of Officer	Postoffice Address	Politics
Auditor.....	Allan D. Jacobsen.....	Audubon.....	Democrat
Clerk of Court.....	Iva B. Cress.....	Audubon.....	Democrat
Treasurer.....	Fred Erdwins.....	Audubon.....	Republican
Recorder.....	Marie S. Frederick.....	Exira.....	Democrat
Sheriff.....	W. Jack Hilsabeck.....	Audubon.....	Democrat
Supt. of Schools.....	Chester V. Jensen.....	Audubon.....	
Medical Examiner.....	Dr. R. L. Bartley.....	Audubon.....	
County Attorney.....	Dale D. Lewis.....	Audubon.....	Republican
County Engineer.....	Carlton H. Vernon.....	Corning.....	
Assessor.....	Nels C. Beck.....	Exira.....	
Supervisor.....	George L. Christensen.....	Audubon.....	Republican
Supervisor.....	Frank R. Campbell.....	Audubon.....	Democrat
Supervisor.....	Chris K. Hess.....	Exira.....	Republican

6

BENTON COUNTY County Seat, Vinton

Auditor.....	Raymond M. Fish.....	Shellsburg.....	Republican
Clerk of Court.....	Glenn Goodell.....	Vinton.....	Republican
Treasurer.....	Karl G. Roth.....	Vinton.....	Republican
Recorder.....	Wade K. Russell.....	Vinton.....	Republican
Sheriff.....	Verne H. McClurg.....	Vinton.....	Republican
Supt. of Schools.....	Donald Southard.....	Vinton.....	Republican
Medical Examiner.....	W. J. Powers, M. D.....	Vinton.....	
County Attorney.....	Keith Mossman.....	Vinton.....	Republican
County Engineer.....	Harold L. Lyon.....	Vinton.....	
Assessor.....	Harold J. Hartman.....	Vinton.....	
Supervisor.....	Glenn Detrick.....	Vinton.....	Republican
Supervisor.....	Oren C. Thompson.....	Blairstown.....	Republican
Supervisor.....	Jay W. Nabholz.....	Shellsburg.....	Republican

7

BLACK HAWK COUNTY County Seat, Waterloo

Auditor.....	Fannie Koobs.....	Waterloo.....	Republican
Clerk of Court.....	Eugene J. Perry.....	Waterloo.....	Republican
Treasurer.....	Dewey S. Butterfield.....	Waterloo.....	Republican
Recorder.....	Ramona F. Williams.....	Waterloo.....	Republican
Sheriff.....	Elmer L. Hightower.....	Waterloo.....	Republican
Supt. of Schools.....	Perry H. Grier.....	Waterloo.....	Republican
Medical Examiner.....	Dr. Paul T. O'Keefe.....	Waterloo.....	
County Attorney.....	William C. Ball.....	Cedar Falls.....	Republican
Assessor.....	John F. Dempster.....	Cedar Falls.....	
Supervisor.....	Carl R. Davis.....	Waterloo.....	Republican
Supervisor.....	Donald R. Francis.....	Waterloo.....	Republican
Supervisor.....	Clark M. Lichty.....	Waterloo.....	Republican
Supervisor.....	Edward Refshaug.....	Cedar Falls.....	Republican
Supervisor.....	Donald F. Sage.....	Dunkerton.....	Republican

8

BOONE COUNTY County Seat, Boone

Auditor.....	Russell A. Muench.....	Boone.....	Republican
Clerk of Court.....	Mrs. Enid M. Sturtz.....	Boone.....	Republican
Treasurer.....	J. Harold Peterson.....	Boone.....	Republican
Recorder.....	Miss Ethel J. Brown.....	Boone.....	Republican
Sheriff.....	Rollin G. Evers.....	Boone.....	Republican
Supt. of Schools.....	Marvin Sturtz.....	Boone.....	Republican
Medical Examiner.....	Dr. Louis R. Greco.....	Boone.....	Republican
County Attorney.....	Stanley R. Simpson.....	Ogden.....	Republican
County Engineer.....	E. E. Nelson.....	Boone.....	
Assessor.....	Herbert V. FitzGerald.....	Boone.....	Republican
Supervisor.....	Myron Hanson.....	Boone.....	Democrat
Supervisor.....	Chas. P. Ball.....	Fraser.....	Democrat
Supervisor.....	Glenn D. Lehman.....	Madrid.....	Republican
Supervisor.....	Harry N. Anderson.....	Boone.....	Republican

9

BREMER COUNTY County Seat, Waverly

Auditor.....	Dorothea Slemmons.....	Waverly.....	Republican
Clerk of Court.....	Lois Slater.....	Waverly.....	Democrat
Treasurer.....	Sadie King.....	Waverly.....	Democrat
Recorder.....	John Sperry.....	Waverly.....	Democrat
Sheriff.....	H. E. Ehler.....	Waverly.....	Democrat
Supt. of Schools.....	Robert C. Gaard.....	Waverly.....	Republican
Medical Examiner.....	Robert E. Shaw, M. D.....	Waverly.....	
County Attorney.....	Mervin J. Flander.....	Waverly.....	Republican
County Engineer.....	Earl H. Welshons.....	Waverly.....	
Assessor.....	William J. Kelling.....	Waverly.....	Democrat
Supervisor.....	Robert Christophel.....	Waverly.....	Republican
Supervisor.....	John Corkery.....	Sumner.....	Democrat
Supervisor.....	Lorence H. Platte.....	Denver.....	Democrat
Supervisor.....	Reinhard A. Buhr.....	Sumner.....	Republican

10

BUCHANAN COUNTY County Seat, Independence

Office	Name of Officer	Postoffice Address	Politics
Auditor	Helen McCulloch	Independence	Republican
Clerk of Court	Arlee G. W. Blank	Independence	Republican
Treasurer	Victor White	Independence	Democrat
Recorder	Leslie D. Fry	Independence	Republican
Sheriff	Emery A. Hart	Independence	Republican
Supt. of Schools	J. J. Jorgensen	Independence	Republican
Medical Examiner	John F. Loock, M. D.	Independence	Republican
County Attorney	William J. O'Connell	Jesup	Republican
County Engineer	G. R. Elliott	Independence	Republican
Assessor	Lawrence L. Jacobs	Independence	Republican
Supervisor	Carl Peterson	Rowley	Republican
Supervisor	Claude Catt	Independence	Republican
Supervisor	Richard T. Cone	Independence	Republican

11

BUENA VISTA COUNTY County Seat, Storm Lake

Auditor	Elsie E. Sorbe	Storm Lake	Republican
Clerk of Court	Gene Lucia	Storm Lake	Republican
Treasurer	Basil Rice	Storm Lake	Republican
Recorder	Olive C. Freney	Storm Lake	Republican
Sheriff	Donald J. Barela	Storm Lake	Republican
Supt. of Schools	D. J. Friedlund	Storm Lake	
Medical Examiner	W. E. Erpe, M. D.	Storm Lake	
County Attorney	John Thomas Snyder	Storm Lake	Republican
County Engineer	Donald D. Linnan	Storm Lake	Republican
Assessor	J. W. Wilkinson	Alta	
Supervisor	Gus A. Swenson	Albert City	Republican
Supervisor	Herbert Sievers (1962)	Storm Lake	Republican
Supervisor	Robert W. Angier	Storm Lake	Republican
Supervisor	Alvin S. Hansen	Alta	Democrat
Supervisor	A. R. Rehnstrom	Linn Grove	Republican
Supervisor	Edgar L. Bentley	Marathon	Republican

12

BUTLER COUNTY County Seat, Allison

Auditor	Vernon O. Larsen	Allison	Republican
Clerk of Court	Hugh L. Mosher	Allison	Republican
Treasurer	H. Herschel Opperman	Allison	Republican
Recorder	Roger L. DeBower	Allison	Republican
Sheriff	Pete E. Boomgard	Allison	Republican
Supt. of Schools	K. R. Rowley	Allison	Republican
Medical Examiner	Dr. F. F. McKean	Allison	Republican
County Attorney	Robert F. Schoeneman	Aplington	Republican
County Engineer	O. W. Zack	Allison	Republican
Assessor	Herman H. Broeka	Parkersburg	Republican
Supervisor	Paul C. Schaeffer	Allison	Republican
Supervisor	Harold E. Voss	Austinville	Republican
Supervisor	Donald N. Ramige	Shell Rock	Republican

13

CALHOUN COUNTY County Seat, Rockwell, City

Auditor	L. E. Albrecht	Pomeroy	Republican
Clerk of Court	Vivian Breitenbach	Rockwell City	Republican
Treasurer	Lura Stevenson	Rockwell City	Republican
Recorder	Margaret Pettit	Rockwell City	Democrat
Sheriff	Theodore L. Zierke	Rockwell City	Republican
Supt. of Schools	H. M. Graener	Rockwell City	Republican
Medical Examiner	Dr. R. G. Klocksien	Rockwell City	Republican
County Attorney	Gordon L. Madson	Rockwell City	Republican
County Engineer	Forest W. Akers	Rockwell City	Republican
Assessor	Luther E. Ollenburg	Knoka	Republican
Supervisor	Clarence M. Files	Rockwell City	Republican
Supervisor	Charles G. Hoag	Manson	Republican
Supervisor	Gerald V. Lasher	Lake City	Democrat

14

CARROLL COUNTY County Seat, Carroll

Auditor	Leon P. Oswald	Carroll	Independent
Clerk of Court	Alfred J. Klocke	Carroll	Democrat
Treasurer	Celeste Sullivan	Carroll	Democrat
Recorder	Ray F. Reicks	Carroll	Democrat
Sheriff	Alfred R. Thorup	Carroll	Independent
Supt. of Schools	Victor O. Draheim	Carroll	
Medical Examiner	Dr. Roland B. Morrison	Carroll	Republican
County Attorney	Robert S. Bruner	Carroll	Democrat
County Engineer	Martin L. Schmeiser	Carroll	Democrat
Assessor	Harold H. Grundmeier	Carroll	
Supervisor	Albert J. Daeges	Carroll	Democrat
Supervisor	Albert Hannasch	Arcadia	Democrat
Supervisor	Art Hinners	Manning	Democrat
Supervisor	Charles A. Neumayer	Carroll	Democrat
Supervisor	John A. Tigges	Coon Rapids	Democrat

15

CASS COUNTY County Seat, Atlantic

Office	Name of Officer	Postoffice Address	Politics
Auditor.....	Dale King.....	Wiota.....	Republican
Clerk of Court.....	Cathryn McMullen.....	Atlantic.....	Republican
Treasurer.....	Raymond Laarts.....	Anita.....	Republican
Recorder.....	Esther Reeves.....	Atlantic.....	Republican
Sheriff.....	Kenneth M. Jones.....	Atlantic.....	Republican
Supt. of Schools.....	Warren R. Morrow.....	Atlantic.....	
Medical Examiner.....	Dr. Einer M. Juel.....	Atlantic.....	
County Attorney.....	James Van Ginkel.....	Atlantic.....	Republican
County Engineer.....	Frederick C. Saemisch.....	Atlantic.....	
Assessor.....	Donald McLaren.....	Atlantic.....	
Supervisor.....	Harlan Gittins.....	Anita.....	Republican
Supervisor.....	Harry Koehrsen.....	Atlantic.....	Republican
Supervisor.....	John Robinson.....	Griswold.....	Republican
Supervisor.....	Norman Smith.....	Cumberland.....	Republican
Supervisor.....	Otto B. Schwartz.....	Atlantic.....	Republican
Supervisor.....	Ernest L. Osler (1961 Term).....	Lewis.....	Republican

16

CEDAR COUNTY County Seat, Tipton

Auditor.....	A. W. Kemmann.....	Tipton.....	Republican
Clerk of Court.....	Cyril D. Olson.....	Tipton.....	Republican
Treasurer.....	J. H. Reeder.....	Tipton.....	Republican
Recorder.....	Marjorie Eggert.....	Tipton.....	Republican
Sheriff.....	Jack H. Leverenz.....	Tipton.....	Republican
Supt. of Schools.....	L. N. Gill.....	Tipton.....	Republican
Medical Examiner.....	W. J. Kopsa, M. D.....	Tipton.....	Republican
County Attorney.....	Max R. Werling.....	Tipton.....	Republican
County Engineer.....	Charles K. Paulson.....	Tipton.....	
Assessor.....	H. L. Busching.....	Tipton.....	Republican
Supervisor.....	L. M. Nicoll.....	Mechanicsville.....	Republican
Supervisor.....	Arthur Bachus.....	Bennett.....	Republican
Supervisor.....	Russell Willer.....	Tipton.....	Republican
Supervisor.....	Richard J. Dircks.....	Clarence.....	Republican
Supervisor.....	Glenn Hoffman.....	West Branch.....	Republican

17

CERRO GORDO COUNTY County Seat, Mason City

Auditor.....	Ward B. Hammond.....	Mason City.....	Republican
Clerk of Court.....	S. H. MacPeak.....	Mason City.....	Republican
Treasurer.....	Ethel Ridgeway.....	Mason City.....	Republican
Recorder.....	Bernice Tait.....	Mason City.....	Republican
Sheriff.....	Gerald D. Allen.....	Mason City.....	Republican
Supt. of Schools.....	M. C. Martin.....	Mason City.....	
Medical Examiner.....	Dr. Joseph E. Christopherson.....	Mason City.....	Republican
County Attorney.....	David J. Butler.....	Mason City.....	Republican
County Engineer.....	Warren G. Davison.....	Mason City.....	
Assessor.....	Arthur Harris.....	Mason City.....	
Supervisor.....	Harold Anderegg.....	Dougherty.....	Democrat
Supervisor.....	J. C. Dickinson.....	Mason City.....	Democrat
Supervisor.....	Elmer Luscomb.....	Clear Lake.....	Republican
Supervisor.....	Elmer S. Smith (1962).....	Rockwell.....	Republican

18

CHEROKEE COUNTY County Seat, Cherokee

Auditor.....	Erma Smith.....	Cherokee.....	Republican
Clerk of Court.....	Harold M. Smith.....	Cherokee.....	Republican
Treasurer.....	Alvin G. Holler.....	Cherokee.....	Republican
Recorder.....	Boyd J. Sinkey.....	Cherokee.....	Republican
Sheriff.....	Carl Schleaf.....	Cherokee.....	Republican
Supt. of Schools.....	Earl F. Berkler.....	Cherokee.....	Republican
Medical Examiner.....	Dr. Don C. Koser.....	Cherokee.....	Republican
County Attorney.....	James L. McDonald.....	Cherokee.....	Republican
County Engineer.....	William R. Bennett.....	Cherokee.....	Republican
Assessor.....	H. M. Montgomery.....	Cherokee.....	Republican
Supervisor.....	Albert Peterson.....	Cherokee.....	Republican
Supervisor.....	Harvey Miller.....	Marcus.....	Republican
Supervisor.....	Francis Coburn.....	Marcus.....	Republican
Supervisor.....	T. H. Mummert.....	Aurelia.....	Republican
Supervisor.....	Walter Radke.....	Aurelia.....	Democrat

19

CHICKASAW COUNTY County Seat, New Hampton

Office	Name of Officer	Postoffice Address	Politics
Auditor	Luella S. Lents	New Hampton	Democrat
Clerk of Court	Harold Eckes	New Hampton	Republican
Treasurer	Sadie McFarland	New Hampton	Republican
Recorder	James O'Neill	New Hampton	Democrat
Sheriff	Galen Folkers	New Hampton	Republican
Supt. of Schools	A. S. Morse	West Union	Republican
Medical Examiner	Dr. P. M. Porter	New Hampton	Republican
County Attorney	James D. O'Connor	New Hampton	Democrat
County Engineer	Russell E. Helms	New Hampton	Republican
Assessor	Clarence Cutsforth	New Hampton	Republican
Supervisor	Leon L. Cleveland	Nashua	Republican
Supervisor	Raymond Huegel	New Hampton	Democrat
Supervisor	Kenneth Niemann	Fredericksburg	Democrat
Supervisor	Harold Heying	New Hampton	Democrat
Supervisor	Ben Busta	Lawler	Democrat

20

CLARKE COUNTY County Seat, Osceola

Auditor	Dean D. Hill	Osceola	Republican
Clerk of Court	Dean Hedrick	Osceola	Republican
Treasurer	Bessie Childers	Osceola	Democrat
Recorder	Robert McCann	Osceola	Republican
Sheriff	Kenneth Likes	Osceola	Republican
Supt. of Schools	Dale Allen	Leon	
Medical Examiner	George I. Armitage, M. D.	Osceola	Republican
County Attorney	James Cothorn	Osceola	Republican
Assessor	Lela Barnard	Osceola	
Supervisor	William Campbell	Murray	Republican
Supervisor	Jay Swagle	Osceola	Democrat
Supervisor	Howard Rubie	Woodburn	Republican

21

CLAY COUNTY County Seat, Spencer

Auditor	P. W. Sonner	Spencer	Republican
Clerk of Court	W. K. Snyder	Spencer	Republican
Treasurer	Anna Pitcher	Spencer	Republican
Recorder	R. B. Mann	Spencer	Republican
Sheriff	Thorai All	Spencer	Republican
Supt. of Schools	George W. Johnson	Spencer	
Medical Examiner	Lyle F. Frink, M. D.	Spencer	Republican
County Attorney	Earl E. Hoover	Spencer	Republican
County Engineer	Floyd Campbell	Spencer	
Assessor	J. W. Flick	Spencer	
Supervisor	Joe Reardon	Ruthven	Democrat
Supervisor	E. W. Harms	Spencer	Republican
Supervisor	Melvin Straub	Spencer	Republican
Supervisor	Otto Garms	Royal	Republican
Supervisor	W. T. Bittinger	Marathon	Republican

22

CLAYTON COUNTY County Seat, Elkader

Auditor	Lloyd G. Biederman	Volga	Democrat
Clerk of Court	Harold H. Ward	Strawberry Point	Republican
Treasurer	James L. Peters	Monona	Democrat
Recorder	Bernice Carpenter	Strawberry Point	Republican
Sheriff	Milton Klink	Elkader	Democrat
Supt. of Schools	H. F. Oelberg	Elkader	
Medical Examiner	Dr. Earl E. Zehr	Guttenberg	Democrat
County Attorney	H. K. Roggensack	Elkader	Republican
County Engineer	Philo Tucker	Elkader	
Assessor	Don Thein	Elkader	
Supervisor	Charles Erickson	Elkader	Democrat
Supervisor	John E. Corlett	McGregor	Republican
Supervisor	Harold Meisner	Elkader	Republican

23

CLINTON COUNTY County Seat, Clinton

Auditor	Joe H. Lane	Clinton	Republican
Clerk of Court	Harry E. Gorman	Clinton	Republican
Treasurer	Paul T. Eastland	Clinton	Republican
Recorder	Walter Lange	Clinton	Republican
Sheriff	Marvin Bruhn	Clinton	Republican
Supt. of Schools	Charles C. Fowler	Clinton	
Medical Examiner	Dr. L. O. Riggert	Clinton	Republican
County Attorney	Simon W. Rasche, Jr.	Clinton	Republican
County Engineer	Richard W. Gish	Clinton	Republican
Assessor	Ray J. Brown	Clinton	
Supervisor	William Goddard	Wilton	Republican
Supervisor	B. E. Cornish	Elwood	Republican
Supervisor	William H. Kroymann	Clinton	Republican

24

CRAWFORD COUNTY County Seat, Denison

Office	Name of Officer	Postoffice Address	Politics
Auditor	Earl J. Christiansen	Denison	Democrat
Clerk of Court	Emil M. Peters	Denison	Democrat
Treasurer	Ray A. Moeller	Denison	Democrat
Recorder	Frank Larsen	Denison	Republican
Sheriff	James Steuart	Denison	Republican
Supt. of Schools	Edwin Coen	Denison	
Medical Examiner	Dr. R. M. Johnson	Denison	
County Attorney	L. V. Gilchrist	Denison	Republican
County Engineer	Edward Winkel	Denison	
Assessor	Helen C. Powell	Denison	Republican
Supervisor	Wm. J. Dreesen	Denison	Democrat
Supervisor	Otto Kuehl	Schleswig	Democrat
Supervisor	Carl Neddermeyer	Charter Oak	Republican
Supervisor	Walter P. Watke	Charter Oak	Democrat
Supervisor	Garth Fuller	Manilla	Republican
Supervisor	M. L. Wiese	Aspinwall	Republican

25

DALLAS COUNTY County Seat, Adel

Auditor	John G. Rowe	Adel	Republican
Clerk of Court	Georgia W. Clark	Adel	Republican
Treasurer	Murray Luther	Adel	Republican
Recorder	Marguerite Gowin	Adel	Republican
Sheriff	Evan A. Burger	Adel	Republican
Supt. of Schools	Lloyd Godfrey	Adel	Republican
Medical Examiner	Dr. Allen M. Cochrane	Perry	Republican
County Attorney	John C. McDonald	Dallas Center	Republican
County Engineer	L. W. Croft	Adel	Republican
Assessor	Robert S. Cook	Adel	Republican
Supervisor	Oren Hadley	Earlham	Republican
Supervisor	Spencer A. Phillips	Perry	Republican
Supervisor	Jack Gencsar	Granger	Democrat

26

DAVIS COUNTY County Seat, Bloomfield

Auditor	Dewey Carbaugh	Floris	Democrat
Clerk of Court	Joe D. Fox	Bloomfield	Democrat
Treasurer	V. L. Smith	Bloomfield	Democrat
Recorder	Harvey Parks	Bloomfield	Democrat
Sheriff	James W. Yates	Bloomfield	Democrat
Supt. of Schools	Donald L. Milligan	Bloomfield	Republican
Medical Examiner	R. W. Conn, D. O.	Bloomfield	
County Attorney	Richard H. Wright	Bloomfield	Democrat
County Engineer	Don L. Teal	Ottumwa	Republican
Assessor	Verne Pottorff	Bloomfield	Democrat
Supervisor	L. J. Spurgeon	Bloomfield	Democrat
Supervisor	Clair Silvers	Bloomfield	Democrat
Supervisor	Glenn Wilkinson	Floris	Democrat

27

DECATUR COUNTY County Seat, Leon

Auditor	Owen E. McLain	Leon	Democrat
Clerk of Court	Roe Poush	Leon	Democrat
Treasurer	Cecil R. Rhodes	Leon	Republican
Recorder	Martin Wallace Cesler	Leon	Democrat
Sheriff	Gale McClure	Leon	Republican
Supt. of Schools	Dale M. Allen	Leon	Democrat
Medical Examiner	Dr. E. E. Gamet	Lamoni	
County Attorney	Robert W. Burdette	Leon	Republican
County Engineer	Floyd K. Brown	Leon	Democrat
Assessor	Otto B. Akers	Decatur	Republican
Supervisor	Lee Hewlett	Grand River	Republican
Supervisor	Allen J. Kucera	Garden Grove	Democrat
Supervisor	Alfred Boswell	Davis City	Democrat

28

DELAWARE COUNTY County Seat, Manchester

Auditor	A. V. LeClerc	Manchester	Republican
Clerk of Court	Robert W. Nieman	Manchester	Republican
Treasurer	Edna Greener	Manchester	Republican
Recorder	Lea Von G. Cooper	Manchester	Republican
Sheriff	George Ponsford	Manchester	Republican
Supt. of Schools	Donald Potter	Manchester	
Medical Examiner	Dr. W. J. Willett	Manchester	Republican
County Attorney	Wm. Stuart Charlton	Manchester	Democrat
County Engineer	Charles A. Spaeth	Manchester	
Assessor	Roy Welterlen	Manchester	
Supervisor	Loren Barr	Manchester	Republican
Supervisor	Ed. Brockmeyer	Coleburg	Republican
Supervisor	Francis Skinner	Manchester	Republican
Supervisor	Fred A. Huebner	Dumdee	Democrat

29

DES MOINES COUNTY County Seat, Burlington

Office	Name of Officer	Postoffice Address	Politics
Auditor	Francis R. Humpton	Burlington	Republican
Clerk of Court	George J. Knopp	Burlington	Republican
Treasurer	Robert M. James	Burlington	Republican
Recorder	Marie Liden	Burlington	Republican
Sheriff	Jerome C. Boek	Burlington	Republican
Supt. of Schools	L. L. Woodruff	Burlington	
Medical Examiner	Dr. Robert D. Rowley	Burlington	
County Attorney	T. K. Ford	Burlington	Republican
County Engineer	Frank W. Ingraham	Burlington	
Assessor (City)	Mark W. Pistorius	Burlington	
Assessor (County)	Oscar A. Senti	Burlington	
Supervisor	Milton Distelhorst	Burlington	Democrat
Supervisor	Leonard J. Beckman	Sperry	Democrat
Supervisor	Harry E. Washburne	Burlington	Republican

30

DICKINSON COUNTY County Seat, Spirit Lake

Auditor	Byron A. Smith	Spirit Lake	Republican
Clerk of Court	A. L. Stephenson	Spirit Lake	Republican
Treasurer	Richard Wiechman	Spirit Lake	Republican
Recorder	Ione McClintock	Spirit Lake	Democrat
Sheriff	Ike Kissinger	Spirit Lake	Republican
Supt. of Schools	E. D. Baird	Spirit Lake	Republican
Medical Examiner	Dr. K. L. Clayton	Spirit Lake	Democrat
County Attorney	Jack H. Bedell	Spirit Lake	Republican
County Engineer	R. A. Furman	Spirit Lake	Republican
Assessor	D. P. Mansmith	Arnolds Park	Republican
Supervisor	Malvin McKinney	Arnolds Park	Republican
Supervisor	G. C. Ruwe	Lake Park	Democrat
Supervisor	E. O. Johnson	Milford	Republican

81

DUBUQUE COUNTY County Seat, Dubuque

Auditor	Harold P. Meloy	Dubuque	Democrat
Clerk of Court	Harold N. Hilbert	Dubuque	Democrat
Treasurer	Leo J. Meuser	Dubuque	Democrat
Recorder	Matt M. Rohner	Dubuque	Democrat
Sheriff	Frank Spielman	Dubuque	Democrat
Supt. of Schools	Wayne Drexler	Dubuque	Democrat
Medical Examiner	Dr. Donald J. McFarlane	Dubuque	Democrat
County Attorney	Robert L. Oeth	Dubuque	Democrat
County Engineer	William Byrne	Dubuque	Democrat
Assessor	Elmer Miller	Dubuque	Democrat
Supervisor	John G. Tigges	Dubuque	Democrat
Supervisor	Herbert R. Orr	Cascade	Democrat
Supervisor	Joe T. Konzen	Dyersville	Democrat
Supervisor	Joe Bahl (1962)	Dubuque	Democrat

32

EMMET COUNTY County Seat, Estherville

Auditor	Corwin B. Keith	Estherville	Republican
Clerk of Court	Mary Tostenrud Petersen	Estherville	Republican
Treasurer	Lloyd K. Brunsvold	Estherville	Republican
Recorder	Goddie Johnson	Estherville	Republican
Sheriff	Bernard G. Reynolds	Estherville	Republican
Supt. of Schools	Zell Berryhill	Estherville	Republican
Medical Examiner	Dr. L. W. Loving	Estherville	Republican
County Attorney	Gordon J. Forsyth	Estherville	Republican
County Engineer	Roy J. Carls	Estherville	Republican
Assessor	Ervin E. Christiansen	Estherville	Independent
Supervisor	Nels G. Christiansen	Ringsted	Democrat
Supervisor	E. I. Ellerton	Estherville	Republican
Supervisor	Elmer Iverson	Graettinger	Republican
Supervisor	T. L. Johnson	Armstrong	Republican
Supervisor	Wm. T. Nielsen	Estherville	Republican
Supervisor	Richard Fredericksen (1962)	Ringsted	Republican

88

FAYETTE COUNTY County Seat, West Union

Auditor	Hazel Gehring	Elgin	Republican
Clerk of Court	Herbert D. Klammer	West Union	Republican
Treasurer	Doris Springer	West Union	Republican
Recorder	Odney Oelberg	West Union	Republican
Sheriff	Fred A. House	West Union	Republican
Supt. of Schools	A. S. Morse	West Union	Republican
Medical Examiner	Dr. Robert S. Jaggard	Oelwein	
County Attorney	Walter L. Saur	Oelwein	Republican
County Engineer	A. D. Finch	West Union	Republican
Assessor	L. A. Candee	Maynard	
Supervisor	Floyd Gilley	Maynard	Republican
Supervisor	Wm. J. A. Miehs	Oelwein	Republican
Supervisor	J. B. Niles	Hawkeya	Republican

FLOYD COUNTY County Seat, Charles City

Office	Name of Officer	Postoffice Address	Politics
Auditor	Edward M. Folkerts	Floyd	Republican
Clerk of Court	L. V. Leigh	Charles City	Republican
Treasurer	Allen P. Kellogg	Charles City	Republican
Recorder	Grace Rex Curtis	Charles City	Republican
Sheriff	L. L. Lane	Charles City	Republican
Supt. of Schools	Fannie G. Howell	Charles City	Republican
Medical Examiner	Dr. W. C. Baltzell	Charles City	Republican
County Attorney	Jack W. Frye	Charles City	Republican
County Engineer	M. E. Hickethier	Charles City	Republican
Assessor	Bruce S. Goss	Marble Rock	Republican
Supervisor	Forest Klages	Charles City	Republican
Supervisor	Wm. Hans	Rudd	Republican
Supervisor	Allen Andrus	Charles City	Republican
Supervisor	P. J. Barney	Floyd	Republican
Supervisor	Ed. Enabnit	Marble Rock	Democrat

FRANKLIN COUNTY County Seat, Hampton

Auditor	Wayne M. Little	Hampton	Republican
Clerk of Court	Harry W. Jorgensen	Hampton	Republican
Treasurer	Earl A. Hackbarth	Hampton	Republican
Recorder	Miss Hilda Bockelman	Hampton	Democrat
Sheriff	Lee M. Lemke	Hampton	Republican
Supt. of Schools	A. J. Renaud	Hampton	
Medical Examiner	R. E. Muuns, M. D.	Hampton	Republican
County Attorney	G. A. Cady	Hampton	Republican
County Engineer	W. H. Jorgensrud	Hampton	
Assessor	E. R. Christensen	Hampton	
Supervisor	H. T. Jurgens	Latimer	Republican
Supervisor	E. A. Fredericks	Hampton	Republican
Supervisor	Floyd Hackbarth	Dows	Republican

FREMONT COUNTY County Seat, Sidney

Auditor	Olin Miller	Riverton	Republican
Clerk of Court	Ralph E. Cox	Farragut	Republican
Treasurer	Winifred Rhoades	Sidney	Republican
Recorder	Vernon C. Marshall	Tabor	Republican
Sheriff	A. S. Christopher	Sidney	Republican
Supt. of Schools	Dwight Fellows	Sidney	Republican
Medical Examiner	Dr. Ralph Lovelady	Sidney	Republican
County Attorney	Howard B. Wenger	Hamburg	Democrat
County Engineer	W. J. McCosh	Tabor	Republican
Assessor	Elbert Lynn	Farragut	Republican
Supervisor	S. W. Scott (1961)	Sidney	Democrat
Supervisor	Leslie Allen (1961)	Farragut	Democrat
Supervisor	Ralph Greenwood (1961)	Tabor	Democrat
Supervisor	Clyde C. Scoles (1962)	Hamburg	Republican

GREENE COUNTY County Seat, Jefferson

Auditor	Ralph Richmond	Jefferson	Republican
Clerk of Court	Ronald R. Wright	Jefferson	Republican
Treasurer	Charles Cleveland	Jefferson	Democrat
Recorder	Orpha Thompson	Jefferson	Democrat
Sheriff	Roy Morgan	Jefferson	Republican
Supt. of Schools	R. A. Morris	Jefferson	
Medical Examiner	R. T. Carr, M. D.	Jefferson	
County Attorney	David Harris	Jefferson	Republican
County Engineer	C. Arthur Elliott	Jefferson	
Assessor	L. G. Grant	Jefferson	
Supervisor	W. Emmett Schoppe	Jefferson	Republican
Supervisor	B. M. Riley	Rippey	Republican
Supervisor	Forrest Beecher	Churdan	Republican
Supervisor	Charles H. Holden	Scranton	Republican
Supervisor	R. C. Fredrickson	Paton	Democrat
Supervisor	Glen F. Grow (1962)	Rippey	Republican

38

GRUNDY COUNTY County Seat, Grundy Center

Office	Name of Officer	Postoffice Address	Politics
Auditor	F. W. Schoenfeld	Grundy Center	Republican
Clerk of Court	Lester S. Kupka	Grundy Center	Republican
Treasurer	H. Dewey Hunt	Conrad	Republican
Recorder	Harriett Terrall	Grundy Center	Republican
Sheriff	Leslie Craven	Grundy Center	Republican
Supt. of Schools	Glenn McCoy	Grundy Center	Republican
Medical Examiner	Dr. J. E. Rose	Grundy Center	Republican
County Attorney	T. C. Strack	Grundy Center	Republican
County Engineer	J. W. Wiersma	Grundy Center	Republican
Assessor	C. S. Macy	Grundy Center	Republican
Supervisor	Henry Hansen	Cedar Falls	Republican
Supervisor	Laurence Luterman	Wellsburg	Democrat
Supervisor	Frank Venenga	Grundy Center	Republican
Supervisor	Lloyd Ohrt	Reinbeck	Republican
Supervisor	Paul W. Schuck	Parkersburg	Republican
Supervisor	Ralph Engle	Conrad	Republican
Supervisor	Lyle C. Hawn	Grundy Center	Republican

39

GUTHRIE COUNTY County Seat, Guthrie Center

Auditor	W. K. Rains	Guthrie Center	Republican
Clerk of Court	Glenn McCall	Guthrie Center	Republican
Treasurer	Charlotte Knauer	Guthrie Center	Republican
Recorder	Kenneth Christensen	Guthrie Center	Republican
Sheriff	Bennie F. Sheeder	Guthrie Center	Democrat
Supt. of Schools	Carol Henning	Guthrie Center	
Medical Examiner	Dr. Norman Krueger	Casey	
County Attorney	Richard L. Hasbrouck	Guthrie Center	
County Engineer	Don G. Culver	Jefferson	
Assessor	Edward F. Flynn	Panora	
Supervisor	Estell Peckmann	Bayard	
Supervisor	Herman Heires	Guthrie Center	
Supervisor	Warren R. Shelley	Guthrie Center	
Supervisor	Lester Beer	Adair	
Supervisor	Edward L. Stark	Panora	

40

HAMILTON COUNTY County Seat, Webster City

Auditor	Mrs. Mary Keeler	Webster City	Democrat
Clerk of Court	Neva G. Hall	Webster City	Republican
Treasurer	Keith Clifton	Webster City	Republican
Recorder	Alvin Butler	Webster City	Republican
Sheriff	E. R. Lear	Webster City	Republican
Supt. of Schools	Edith Byerley	Webster City	
Medical Examiner	Dr. DeWayne Anderson	Stanhope	
County Attorney	Carroll Wood	Webster City	Republican
County Engineer	Wesley Smith	Webster City	
Assessor	Mrs. Evelyn Nordstrom	Webster City	Republican
Supervisor	John A. Whaley	Webster City	Democrat
Supervisor	Edward E. Busing	Stanhope	Democrat
Supervisor	Clyde Rex	Ellsworth	Republican

41

HANCOCK COUNTY County Seat, Garner

Auditor	Arthur A. Ross	Garner	Republican
Clerk of Court	Doris Young	Garner	Republican
Treasurer	Roy McMillin	Garner	Republican
Recorder	Charlotte Hanson	Garner	Republican
Sheriff	L. M. Brower	Garner	Republican
Supt. of Schools	Charles Whitney	Garner	Republican
Medical Examiner	L. R. Fuller, M. D.	Garner	Republican
County Attorney	G. W. Templeton	Garner	Republican
County Engineer	Frank Cmelik	Garner	Republican
Assessor	Fred Missal	Garner	Republican
Supervisor	Clinton D. Daniels	Garner	Republican
Supervisor	Everett Sheets	Britt	Republican
Supervisor	Edward Malek	Garner	Democrat

42

HARDIN COUNTY County Seat, Eldora

Auditor	Fred A. Reed	Eldora	Republican
Clerk of Court	Fred L. Miller	Eldora	Republican
Treasurer	Helen Schumacher	Eldora	Republican
Recorder	Keith Van Patter	Eldora	Republican
Sheriff	Lowell H. McCormick	Eldora	Republican
Supt. of Schools	Kermith Huehn	Eldora	
Medical Examiner	John Sear, M. D.	Alden	
County Attorney	William N. Dunn	Eldora	Republican
County Engineer	G. Sherman Held (to 5-1-61)	Eldora	
Assessor	Walter Guenther	Eldora	
Supervisor	Earl Marsh	New Providence	Republican
Supervisor	Herman Krause	Alden	Republican
Supervisor	Ernest Reed	Iowa Falls	Republican

43

HARRISON COUNTY County Seat, Logan

Office	Name of Officer	Postoffice Address	Politics
Auditor.....	Gerald C. Peterson.....	Logan.....	Republican
Clerk of Court.....	Darrell Argotsinger.....	Woodbine.....	Republican
Treasurer.....	Bill D. Owens.....	Logan.....	Republican
Recorder.....	Dorothy A. Nuss.....	Logan.....	Republican
Sheriff.....	Sam Strain.....	Logan.....	Republican
Supt. of Schools.....	Claire Hughes.....	Logan.....	
Medical Examiner.....	Dr. Robert Wilson.....	Missouri Valley.....	
County Attorney.....	John G. Kellogg.....	Missouri Valley.....	Republican
County Engineer.....	T. E. Martin.....	Missouri Valley.....	
Assessor.....	Walter F. Noble.....	Missouri Valley.....	Republican
Supervisor.....	Clinton O'Neill.....	Logan.....	Republican
Supervisor.....	Max Baustead.....	Woodbine.....	Democrat
Supervisor.....	James Diggins.....	Missouri Valley.....	Democrat

44

HENRY COUNTY County Seat, Mount Pleasant

Auditor.....	E. J. Olson.....	Mt. Pleasant.....	Republican
Clerk of Court.....	Harold J. Davis.....	Mt. Pleasant.....	Republican
Treasurer.....	W. H. Hayward.....	Mt. Pleasant.....	Republican
Recorder.....	Helen M. Virden.....	Mt. Pleasant.....	Republican
Sheriff.....	Russell K. Van Tuyl.....	Mt. Pleasant.....	Republican
Supt. of Schools.....	J. H. McGrath.....	Mt. Pleasant.....	
Medical Examiner.....	Dr. Robert S. Wettach.....	Mt. Pleasant.....	
County Attorney.....	Harlan W. Bainter.....	Mt. Pleasant.....	Republican
County Engineer.....	Robert J. Gibson.....	Mt. Pleasant.....	
Assessor.....	Willard Jensen.....	Mt. Pleasant.....	
Supervisor.....	Elmer W. Bencke.....	Mt. Pleasant.....	Republican
Supervisor.....	L. T. Harlan.....	Hillsboro.....	Republican
Supervisor.....	Wilbur W. Sater.....	New London.....	Republican

45

HOWARD COUNTY County Seat, Cresco

Auditor.....	Leonard G. Moudry.....	Cresco.....	Democrat
Clerk of Court.....	Erma Wood.....	Cresco.....	Democrat
Treasurer.....	A. T. Quel.....	Cresco.....	Republican
Recorder.....	Raphael Baker.....	Cresco.....	Democrat
Sheriff.....	Percy Haven.....	Cresco.....	Republican
Supt. of Schools.....	A. A. Hendrickson.....	Cresco.....	
Medical Examiner.....	W. K. Dankle, M. D.....	Cresco.....	
County Attorney.....	Henry L. Elwood.....	Cresco.....	Republican
County Engineer.....	R. L. Ellestad.....	Cresco.....	
Assessor.....	B. J. Roman.....	Cresco.....	
Supervisor.....	George D. Woods (1962).....	Cresco.....	Democrat
Supervisor.....	Peter M. Kemmer (1961).....	Lime Springs.....	Republican
Supervisor.....	Ralph M. Marr (1960).....	Riceville.....	Democrat

46

HUMBOLDT COUNTY County Seat, Dakota City

Auditor.....	K. M. Dale.....	Humboldt.....	Republican
Clerk of Court.....	M. A. Wallukait.....	Dakota City.....	Republican
Treasurer.....	Phyllis Christensen.....	Humboldt.....	Republican
Recorder.....	Frances Sorlien.....	Humboldt.....	Republican
Sheriff.....	E. H. Bradley.....	Dakota City.....	Republican
Supt. of Schools.....	Frances Messer.....	Humboldt.....	Republican
Medical Examiner.....	J. H. Coddington, M. D.....	Humboldt.....	Republican
County Attorney.....	Harlyn A. Stoebe.....	Humboldt.....	Republican
County Engineer.....	Vernon Miller.....	Humboldt.....	Republican
Assessor.....	Marie Phillips.....	Dakota City.....	Republican
Supervisor.....	Fred Engstrom, Jr.....	Renwick.....	Republican
Supervisor.....	Marcus Rolland.....	Bode.....	Republican
Supervisor.....	Gordon Hoffman.....	Rutland.....	Democrat
Supervisor.....	Otto Naeye.....	Humboldt.....	Republican
Supervisor.....	Ben Schulze.....	Dakota City.....	Democrat

47

IDA COUNTY County Seat, Ida Grove

Auditor.....	Ethel H. Smith.....	Ida Grove.....	Republican
Clerk of Court.....	S. A. Dwyne.....	Ida Grove.....	Republican
Treasurer.....	D. E. McCollough.....	Ida Grove.....	Democrat
Recorder.....	Barbara Harrington.....	Ida Grove.....	Republican
Sheriff.....	Don Gebers.....	Holstein.....	Democrat
Supt. of Schools.....	Earle F. Berkler.....	Cherokee.....	
Medical Examiner.....	John B. Dressler, M. D.....	Ida Grove.....	Republican
Deputy Medical Examiner.....	Robert E. Underriener, M. D.....	Holstein.....	
County Attorney.....	Richard F. Branco.....	Holstein.....	Republican
County Engineer.....	G. S. Witters.....	Ida Grove.....	Republican
Assessor.....	Elmer B. Lake.....	Battle Creek.....	Republican
Supervisor.....	Elvin E. Leonard.....	Holstein.....	Republican
Supervisor.....	L. B. Bertelsen.....	Battle Creek.....	Democrat
Supervisor.....	C. J. H. Hemer.....	Arthur.....	Democrat

48

IOWA COUNTY County Seat, Marengo

Office	Name of Officer	Postoffice Address	Politics
Auditor	Gordon H. Willis	Marengo	Republican
Clerk of Court	Gladys Engelbert	Marengo	Republican
Treasurer	Wm. F. Slaymaker	Marengo	Republican
Recorder	Gladys Wilson	Marengo	Republican
Sheriff	William J. Spurrier	Marengo	Republican
Supt. of Schools	F. E. Meloy	Marengo	
Medical Examiner	Burns M. Byram, M. D.	Marengo	Republican
County Attorney	Louis W. Schultz	Marengo	Republican
County Engineer	Orrin J. Gode, Jr.	Marengo	
Assessor	E. L. Lindenmayer	Marengo	
Supervisor	G. D. Williams	Deep River	Republican
Supervisor	W. H. Henry	Ladora	Republican
Supervisor	Grant H. Olson	Marengo	Republican
Supervisor	Theodore Lane	Williamsburg	Independent

49

JACKSON COUNTY County Seat, Maquoketa

Auditor	A. E. Frost	Maquoketa	Republican
Clerk of Court	G. Edward Bins	Maquoketa	Republican
Treasurer	Winfield E. Rimmer	Maquoketa	Republican
Recorder	Thelma V. Harrington	Maquoketa	Republican
Sheriff	Clarence Hinkle, Jr.	Maquoketa	Democrat
Supt. of Schools	L. L. Long	Maquoketa	Republican
Medical Examiner	Dr. J. R. Broman	Maquoketa	Republican
County Attorney	Asher E. Schroeder	Maquoketa	Democrat
County Engineer	C. C. Bowman	Maquoketa	Democrat
Assessor	Carol W. Sommers	Maquoketa	Republican
Supervisor	Earl Burke	Bernard	Democrat
Supervisor	George H. Bohnsack	Preston	Republican
Supervisor	Fred G. Cornelius	Maquoketa	Republican

50

JASPER COUNTY County Seat, Newton

Auditor	Howard L. Snook	Newton	Democrat
Clerk of Court	Lulu C. Adams	Newton	Republican
Treasurer	Rayford L. Meredith	Newton	Republican
Recorder	Margaret Baker	Newton	Republican
Sheriff	Ray L. Gaylor	Newton	Republican
Supt. of Schools	Edward Wilmeck	Newton	Republican
Medical Examiner	Dr. Maynard L. Jones	Newton	Republican
County Attorney	Don C. Salisbury	Newton	Republican
County Engineer	Martin Noonan	Newton	
Assessor (County)	Lucile Loar	Newton	
Assessor (City)	F. L. Turner	Newton	
Supervisor	J. S. Adams	Killduff	Republican
Supervisor	Chess Bell	Colfax	Democrat
Supervisor	Lewie Schultz	Reasnor	Democrat
Supervisor	Wiley Roberts (1962)	Prairie City	Republican

51

JEFFERSON COUNTY County Seat, Fairfield

Auditor	Glenn Lisk	Fairfield	Republican
Clerk of Court	W. S. Parkin	Fairfield	Republican
Treasurer	George A. Harden	Fairfield	Republican
Recorder	Virginia R. Oliver	Fairfield	Republican
Sheriff	James A. Griffiths	Fairfield	Democrat
Supt. of Schools	Edwin E. Green	Fairfield	Republican
Medical Examiner	C. F. Watson, M. D.	Fairfield	Republican
County Attorney	Gary L. Cameron	Fairfield	Democrat
County Engineer	L. E. Clayton	Fairfield	Republican
Assessor	Roy J. Lamansky	Brighton	Republican
Supervisor	W. W. Lewis	Fairfield	Republican
Supervisor	Roy McChesney	Libertyville	Republican
Supervisor	Ebert Elmore	Fairfield	Republican

52

JOHNSON COUNTY County Seat, Iowa City

Auditor	William L. Kanak	Iowa City	Democrat
Clerk of Court	R. Nielson Miller	Iowa City	Democrat
Treasurer	Clem A. Boyle	Iowa City	Democrat
Recorder	R. J. Jones	Iowa City	Republican
Sheriff	Albert J. Murphy	Iowa City	Republican
Supt. of Schools	Marshall R. Field	Iowa City	
Medical Examiner	Dr. George D. Callahan	Iowa City	Democrat
County Attorney	Ralph Neuzil	Iowa City	Democrat
County Engineer	R. H. Justen	Iowa City	
Assessor (County)	Lumir Jansa	Iowa City	
Assessor (City)	Victor Belger	Iowa City	
Supervisor	Emil Novy	North Liberty	Democrat
Supervisor	Oren Alt	Iowa City	Republican
Supervisor	Don Krall	Iowa City	Democrat

53

JONES COUNTY County Seat, Anamosa

Office	Name of Officer	Postoffice Address	Politics
Auditor	George F. Specht	Anamosa	Democrat
Clerk of Court	Glenn Brokaw	Anamosa	Republican
Treasurer	Gene E. Taylor	Monticello	Republican
Recorder	Bess E. Sherman	Anamosa	Republican
Sheriff	Lewis M. Dreihelbis	Anamosa	Republican
Supt. of Schools	Paul Jarman	Anamosa	
Medical Examiner	Dr. John L. Bailey	Anamosa	
County Attorney	Rex Schrader	Monticello	Republican
County Engineer	Claude Hamlin	Anamosa	
Assessor	L. T. Lorenzen	Anamosa	
Supervisor	Henry F. Adams	Monticello	Republican
Supervisor	Robert G. Alden	Wyoming	Republican
Supervisor	Wm. J. Bailey	Anamosa	Republican
Supervisor	Lee Crain	Olin	Republican
Supervisor	Everett J. Mayberry	Anamosa	Republican

54

KEOKUK COUNTY County Seat, Sigourney

Auditor	J. W. Scott	Sigourney	Republican
Clerk of Court	Charles H. Brower	South English	Republican
Treasurer	Doris Tinsley	Sigourney	Republican
Recorder	Walter A. Smith	Keota	Republican
Sheriff	John H. Wallerich	Sigourney	Democrat
Supt. of Schools	W. W. Molsberry	Sigourney	Republican
Medical Examiner	Dr. E. S. Iosbaker	Sigourney	Democrat
County Attorney	J. Leo Martin	Sigourney	Republican
County Engineer	C. F. Schnorr	Sigourney	Republican
Assessor	Robert C. Malone	Delta	Republican
Supervisor	B. L. Doggett	Sigourney	Democrat
Supervisor	George A. Cassens	Sigourney	Democrat
Supervisor	Homer D. Miller	Webster	Republican

55

KOSSUTH COUNTY County Seat, Algona

Auditor	Marc Moore	Algona	Republican
Clerk of Court	Alma Pearson	Algona	Democrat
Treasurer	Rosella Voigt	Algona	Democrat
Recorder	Clara Walker	Algona	Democrat
Sheriff	Ralph Lindhorst	Algona	Democrat
Supt. of Schools	A. M. Quintard	Algona	
Medical Examiner	Dr. Richard F. Snyder	Swea City	Republican
County Attorney	Gordon L. Winkel	Algona	Democrat
County Engineer	H. M. Smith	Algona	
Assessor	L. J. Immerfall	Algona	
Supervisor	Jens M. Sorensen	Algona	Democrat
Supervisor	Charles Plathe	Bode	Democrat
Supervisor	A. M. Kollasch	Swea City	Democrat
Supervisor	Charles Newell	Fenton	Democrat
Supervisor	John H. Rode	Titonka	Republican

56

LEE COUNTY County Seat, Fort Madison

Auditor	E. F. McDonough	Fort Madison	Republican
Clerk of Court	Lyle B. Miller	Keokuk	Republican
Treasurer	Loretta A. Freitag	Fort Madison	Republican
Recorder	Elizabeth M. Grifey	Keokuk	Republican
Sheriff	H. R. Delahoyde	Keokuk	Republican
Supt. of Schools	Richard M. Speas	Fort Madison	
Medical Examiner	Dr. Frank Mayner	Montrose	
County Attorney	Robert N. Johnson	Fort Madison	Republican
County Engineer	Charles Eugene Hales	Fort Madison	
Assessor	Joseph Winnike	West Point	
Supervisor	Siney McCarty	Keokuk	Republican
Supervisor	Steve Denning	Wever	Democrat
Supervisor	Bill Mason	Fort Madison	Republican
Supervisor	Edward C. Leu	Keokuk	Republican

57

LINN COUNTY County Seat, Cedar Rapids

Auditor	John A. Burrill	Cedar Rapids	Republican
Clerk of Court	Melvin J. McCalley	Cedar Rapids	Republican
Treasurer	Donald H. Cover	Cedar Rapids	Republican
Recorder	J. W. Stoddard	Cedar Rapids	Republican
Sheriff	James H. Smith	Cedar Rapids	Republican
Supt. of Schools	Walter A. Shupp	Cedar Rapids	Republican
Medical Examiner	Percy G. Harris, M. D.	Cedar Rapids	Democrat
County Attorney	Richard F. Nazette	Cedar Rapids	Republican
County Engineer	Wm. G. Harrington	Cedar Rapids	Republican
Assessor	Forrest C. Holveck	Cedar Rapids	Republican
Supervisor	Miles P. Sutura	Robins	Republican
Supervisor	Dudley Henderson	Central City	Republican
Supervisor	Anthony R. Scolaro	Cedar Rapids	Democrat

58

LOUISA COUNTY County Seat, Wapello

Office	Name of Officer	Postoffice Address	Politics
Auditor	E. W. Fullerton	Wapello	Republican
Clerk of Court	Oscar C. Davis	Wapello	Republican
Treasurer	Florence Swanson	Wapello	Republican
Recorder	Mildred Baird	Morning Sun	Republican
Sheriff	Ralph McDowell	Wapello	Republican
Supt. of Schools	Robert Gibson	Wapello	Republican
Medical Examiner	Dr. Kenneth R. Carrell	Columbus Junction	
County Attorney	William Matthews	Wapello	Republican
County Engineer	Kenneth F. Smith	Wapello	Republican
Assessor	John Dykstra	Wapello	Republican
Supervisor	J. W. Reiman (1961)	Wapello	Republican
Supervisor	Guy Hardman (1962)	Grandview	Republican
Supervisor	Guy Jamison (1960)	Wapello	Democrat

59

LUCAS COUNTY County Seat, Chariton

Auditor	Betty Baker Swanson	Chariton	Republican
Clerk of Court	Bertha E. Blanchard	Chariton	Republican
Treasurer	John C. Amos	Chariton	Republican
Recorder	Leila Conner	Chariton	Republican
Sheriff	Wayne B. Swanson	Chariton	Republican
Supt. of Schools	Frank A. Lunan	Chariton	Republican
Medical Examiner	Dr. Dean Curtis	Chariton	Republican
County Attorney	Richard D. Morr	Chariton	Republican
County Engineer	Rosecoe Brady	Chariton	Republican
Assessor	Ralph Pim	Lucas	Republican
Supervisor	Earl L. Allen	Lucas	Democrat
Supervisor	Clell Whitlatch	Russell	Democrat
Supervisor	K. L. Shippee	Chariton	Republican

60

LYON COUNTY County Seat, Rock Rapids

Auditor	R. A. Baustian	Rock Rapids	Republican
Clerk of Court	Irene Hasche	Rock Rapids	Republican
Treasurer	H. J. Paulsen	Rock Rapids	Republican
Recorder	H. H. Folkens	Rock Rapids	Republican
Sheriff	Neal Kroon	Rock Rapids	Republican
Supt. of Schools	D. J. Gilliland	Rock Rapids	Democrat
Medical Examiner	H. H. Gessford, M. D.	George	Republican
County Attorney	Carrol G. Henneberg	Rock Rapids	Republican
County Engineer	Kenneth M. Wallace	Rock Rapids	Republican
Assessor	Andy Smid	George	Republican
Supervisor	John H. Klaassen	Little Rock	Republican
Supervisor	Fred A. Schnepf	Rock Rapids	Republican
Supervisor	Henry J. Bosler	Alvord	Republican
Supervisor	Joseph I. Ripperda	Doon	Republican
Supervisor	Ira H. Klinkenborg	George	Republican

61

MADISON COUNTY County Seat, Winterset

Auditor	Wayne A. Griffith	Winterset	Republican
Clerk of Court	Marguerite Morrissey	Winterset	Republican
Treasurer	C. A. McMurray	Winterset	Republican
Recorder	Mary E. Welty	Winterset	Republican
Sheriff	Rex Rouse	Winterset	Democrat
Supt. of Schools	Lloyd H. Smith	Winterset	Republican
Medical Examiner	Dr. Paul E. Eggleston	Winterset	Republican
County Attorney	Emery Goodenberger	Winterset	Republican
County Engineer	S. B. Agnew	Winterset	Republican
Assessor	L. L. Bloomgren	Winterset	Republican
Supervisor	Glenn G. Shoemaker	Winterset	Republican
Supervisor	Garland C. Howell	Winterset	Republican
Supervisor	Frank G. Jorgensen	Winterset	Republican

62

MAHASKA COUNTY County Seat, Oskaloosa

Auditor	Frank R. Heslinga	Oskaloosa	Republican
Clerk of Court	Caroline Connell	Oskaloosa	Republican
Treasurer	W. E. Holmes	Oskaloosa	Democrat
Recorder	J. Clifford Cook	Oskaloosa	Republican
Sheriff	Walter Sharp	Oskaloosa	Democrat
Supt. of Schools	David Moorhead	Oskaloosa	Republican
Medical Examiner	Dr. Sidney A. Smith	Oskaloosa	Republican
County Attorney	Harold Heslinga	Oskaloosa	Republican
County Engineer	Robert Killion	Oskaloosa	
Assessor (County)	Dwight Picken	Oskaloosa	Republican
Assessor (City)	Carl Brown	Oskaloosa	Republican
Supervisor	J. Clifford Cook	Oskaloosa	Republican
Supervisor	Donald Allgood	New Sharon	Democrat
Supervisor	Dean McKinney	Oskaloosa	Republican
Supervisor	Virgil Else	Oskaloosa	Republican

63

MARION COUNTY County Seat, Knoxville

Office	Name of Officer	Postoffice Address	Politics
Auditor.....	Dixie A. Brown.....	Atties.....	Republican
Clerk of Court.....	Jack B. Carpenter.....	Knoxville.....	Democrat
Treasurer.....	Margaret Hayes.....	Knoxville.....	Republican
Recorder.....	Marion A. Toom.....	Pella.....	Republican
Sheriff.....	Loren Jarman.....	Knoxville.....	Democrat
Supt. of Schools.....	C. S. Thomas.....	Knoxville.....	
Medical Examiner.....	Dr. Yme Sloterdijk.....	Knoxville.....	
County Attorney.....	Norman R. Hayes, Jr.....	Knoxville.....	Republican
County Engineer.....	B. W. Dutton.....	Knoxville.....	
Assessor.....	Merle Maddy.....	Knoxville.....	Democrat
Supervisor.....	Victor Whitlatch.....	Knoxville.....	Democrat
Supervisor.....	Cornie Vandenberg.....	Pella.....	Democrat
Supervisor.....	Burt Stevenson.....	Knoxville.....	Republican

64

MARSHALL COUNTY County Seat, Marshalltown

Auditor.....	Floyd F. De Butts.....	Marshalltown.....	Republican
Clerk of Court.....	Charles P. Lister.....	Marshalltown.....	Republican
Treasurer.....	Eldon Anderson.....	Marshalltown.....	Republican
Recorder.....	Blanche Campbell.....	Marshalltown.....	Republican
Sheriff.....	Asa B. Landes.....	Marshalltown.....	Republican
Supt. of Schools.....	Vernon W. Kruse.....	Marshalltown.....	Republican
Medical Examiner.....	Dr. Harold Sauer.....	Marshalltown.....	Republican
County Attorney.....	Charles King.....	Marshalltown.....	Republican
County Engineer.....	J. F. Arthurs, Jr.....	Marshalltown.....	Republican
Assessor.....	David A. Paul.....	Gilman.....	
Supervisor.....	Harley Smith.....	State Center.....	Republican
Supervisor.....	Luther Randall.....	Gilman.....	Republican
Supervisor.....	Ralph G. Buck.....	Rhodes.....	Republican
Supervisor.....	Joe V. Arney.....	Albion.....	Republican

65

MILLS COUNTY County Seat, Glenwood

Auditor.....	Glenn L. Johnson.....	Glenwood.....	Republican
Clerk of Court.....	I. L. Donner.....	Malvern.....	Republican
Treasurer.....	F. M. Robinson.....	Glenwood.....	Republican
Recorder.....	Elnora McPherson.....	Glenwood.....	Republican
Sheriff.....	Edwin L. Barkus.....	Glenwood.....	Republican
Supt. of Schools.....	Amy Hammers.....	Glenwood.....	Republican
Medical Examiner.....	Dr. W. A. DeYoung.....	Glenwood.....	Republican
County Attorney.....	Glen McGee.....	Glenwood.....	Republican
County Engineer.....	Troy Rhody.....	Glenwood.....	Republican
Assessor.....	Harry Markel.....	Malvern.....	Republican
Supervisor.....	Harry Evans.....	Malvern.....	Republican
Supervisor.....	S. C. Lincoln.....	Glenwood.....	Republican
Supervisor.....	Dallas McGrew.....	Emerson.....	Republican

66

MITCHELL COUNTY County Seat, Osage

Auditor.....	J. W. Dean.....	Osage.....	Republican
Clerk of Court.....	Mary M. Hobkirk.....	Osage.....	Republican
Treasurer.....	Louis J. Halvorson.....	Osage.....	Republican
Recorder.....	Alice Schoger.....	Osage.....	Republican
Sheriff.....	Mervel B. Angell.....	Osage.....	Republican
Supt. of Schools.....	Ira Larson.....	Osage.....	Republican
Medical Examiner.....	Dr. R. L. Whitley.....	Osage.....	Republican
County Attorney.....	Loren N. Brown.....	Osage.....	Republican
County Engineer.....	C. P. Coplerud.....	Osage.....	Republican
Assessor.....	Ross M. Russell.....	Osage.....	Republican
Supervisor.....	Alvin Christiansen.....	Nora Springs.....	Republican
Supervisor.....	M. B. Hendrickson.....	St. Ansgar.....	Republican
Supervisor.....	Leonard J. Fox.....	Riceville.....	Republican

67

MONONA COUNTY County Seat, Onawa

Auditor.....	Frank Koonts.....	Onawa.....	Democrat
Clerk of Court.....	W. H. Torrey.....	Onawa.....	Republican
Treasurer.....	E. H. Williams.....	Blencoe.....	Republican
Recorder.....	Paul McFarland.....	Onawa.....	Republican
Sheriff.....	Mark F. Whitmore.....	Onawa.....	Democrat
Supt. of Schools.....	G. L. Reinhardt.....	Onawa.....	
Medical Examiner.....	Dr. John W. McClellan.....	Onawa.....	
County Attorney.....	Robert D. Priedard.....	Onawa.....	Republican
County Engineer.....	R. A. Rawlings.....	Onawa.....	Democrat
Assessor.....	L. C. Myrland.....	Onawa.....	
Supervisor.....	Roy Swain.....	Soldier.....	Democrat
Supervisor.....	Frands Kalfon.....	Mapleton.....	Democrat
Supervisor.....	Ernest Delashmatt.....	Onawa.....	Democrat

68

MONROE COUNTY County Seat, Albia

Office	Name of Officer	Postoffice Address	Politics
Auditor	David I. Grimes	Albia	Republican
Clerk of Court	Gertude Larson	Albia	Republican
Treasurer	Grace E. Keeton	Albia	Republican
Recorder	Temperance Shepherd	Albia	Democrat
Sheriff	W. F. Bagley	Albia	Republican
Supt. of Schools	Elmer P. Schindler	Albia	
Medical Examiner	Dr. F. N. Bay	Albia	Republican
County Attorney	James D. Jenkins	Albia	Republican
County Engineer	C. B. Sandifer	Moravia	Republican
Assessor	Coy Gilland	Albia	
Supervisor	W. W. McCarty	Albia	Democrat
Supervisor	John Scott	Eddyville	Republican
Supervisor	W. M. Belser	Albia	Republican

69

MONTGOMERY COUNTY County Seat, Red Oak

Auditor	John I. Lundgren	Red Oak	Republican
Clerk of Court	Phyllis Stebbins	Red Oak	Republican
Treasurer	W. H. Thompson	Stanton	Republican
Recorder	Adrian G. Illingworth	Red Oak	Republican
Sheriff	Chet McCune	Red Oak	Republican
Supt. of Schools	Lula B. Reed	Red Oak	Republican
Medical Examiner	Dr. Oscar Alden	Red Oak	Republican
County Attorney	John F. Boeye	Red Oak	Republican
County Engineer	P. A. Michel	Red Oak	Republican
Assessor	Donald McCrory	Stanton	Republican
Supervisor	Carl R. Lagergren	Red Oak	Republican
Supervisor	Clifford Jones	Emerson	Republican
Supervisor	Reuben C. Johnson	Stanton	Republican

70

MUSCATINE COUNTY County Seat, Muscatine

Auditor	Mervin Shafer	Muscatine	Republican
Clerk of Court	Florence Hetzler	Muscatine	Republican
Treasurer	William R. Henning	Muscatine	Republican
Recorder	Lucile Freybler	Muscatine	Republican
Sheriff	Richard D. Oppelt	Muscatine	Republican
Supt. of Schools	Frank Ralston	Muscatine	
Medical Examiner	Dr. Earl E. Peters	Muscatine	
County Attorney	Garry D. Woodward	Muscatine	Republican
County Engineer	James R. Dougherty	Muscatine	
Assessor	John Graham	Muscatine	
Supervisor	Henry Sy Wassink	Muscatine	Republican
Supervisor	Elmer Ihms	Stockton	Republican
Supervisor	John Rex	Letts	Republican
Supervisor	Leslie Steen	West Liberty	Republican
Supervisor	Raymond B. Randleman	Muscatine	Republican

71

O'BRIEN COUNTY County Seat, Primghar

Auditor	Cottine Gillespie	Paullina	Republican
Clerk of Court	Ellamay Hoeven	Primghar	Republican
Treasurer	Will F. Kaiser	Primghar	Republican
Recorder	Roy M. Hughes	Sutherland	Republican
Sheriff	Howard H. Tiemens	Primghar	Republican
Supt. of Schools	John W. Brouwer	Primghar	
Medical Examiner	Dr. R. L. Zoutendam	Sheldon	
County Attorney	R. T. Smith	Primghar	Republican
County Engineer	W. L. Anderson	Primghar	
Assessor	Wilbur Mills	Primghar	
Supervisor	Leland Bruegmann	Hartley	Democrat
Supervisor	Wm. A. Luhrs	Primghar	Republican
Supervisor	T. W. Potter	Sheldon	Republican
Supervisor	C. J. Dobbertin	Paullina	Republican
Supervisor	Don A. Barry	Sutherland	Republican

72

OSCEOLA COUNTY County Seat, Sibley

Auditor	William Frick	Sibley	Republican
Clerk of Court	John L. Harms	Sibley	Republican
Treasurer	Le Roy Truckenmiller	Sibley	Republican
Recorder	Lillian Allard	Sibley	Republican
Sheriff	Arnold Scheu	Sibley	Republican
Supt. of Schools	Earle M. Crosswait	Sibley	Republican
Medical Examiner	Dr. T. J. Carroll	Sibley	Republican
County Attorney	Donald E. Skiver	Sibley	Republican
County Engineer	G. S. Huxtable	Sibley	Republican
Assessor	Mrs. Jennie Frick	Sibley	Republican
Supervisor	Robert Huismann	Sibley	Republican
Supervisor	Theodore H. Schutte	Sibley	Republican
Supervisor	Arthur Philip	Hartley	Republican
Supervisor	Fred Year	Melvin	Democrat
Supervisor	Albert J. Graves	Ocheyedan	Republican
Supervisor	Haja Hayenga	Sibley	Republican
Supervisor	Joseph Huss	Ashton	Democrat

Office	Name of Officer	Postoffice Address	Politics
Auditor.....	Aletha L. Hutchings.....	Clarinda.....	Republican
Clerk of Court.....	Claude E. Apple.....	Braddyville.....	Republican
Treasurer.....	Paul G. Isaacson.....	Clarinda.....	Republican
Recorder.....	Frances Cagley.....	Clarinda.....	Republican
Sheriff.....	Stanley Edgar.....	Clarinda.....	Republican
Supt. of Schools.....	Esther Hensleigh.....	Clarinda.....	Republican
Medical Examiner.....	Dr. John Eisenach.....	Shenandoah.....	
Medical Examiner.....	Dr. H. S. Frenkel.....	Clarinda.....	
County Attorney.....	Richard G. Davidson.....	Clarinda.....	Republican
County Engineer.....	Lewis N. Hoppock.....	Clarinda.....	Republican
Assessor.....	Louis E. Barr.....	Clarinda.....	Republican
Supervisor.....	Walter Bartels.....	Clarinda.....	Republican
Supervisor.....	E. G. Anderson.....	Essex.....	Republican
Supervisor.....	Renard T. Palmquist.....	Clarinda.....	Republican

Auditor.....	Francis Hughes.....	Emmetsburg.....	Democrat
Clerk of Court.....	Alma Burns.....	Emmetsburg.....	Democrat
Treasurer.....	John Phillips.....	Emmetsburg.....	Democrat
Recorder.....	Alice Yoch.....	Emmetsburg.....	Democrat
Sheriff.....	Richard O. Miller.....	Emmetsburg.....	Republican
Supt. of Schools.....	John Smith.....	Emmetsburg.....	Republican
Medical Examiner.....	Dr. James Coffey.....	Emmetsburg.....	Democrat
County Attorney.....	Charles Barlow.....	Emmetsburg.....	Democrat
County Engineer.....	Joseph Camery.....	Emmetsburg.....	Republican
Supervisor.....	W. H. Bargman.....	West Bend.....	Republican
Supervisor.....	Lester Johnson.....	Rodman.....	Democrat
Supervisor.....	Walter L. High.....	Emmetsburg.....	Democrat
Supervisor.....	Russell Peterson.....	Graettinger.....	Democrat
Supervisor.....	A. P. Ricklefs.....	Ayrshire.....	Republican

Auditor.....	Claire Steele.....	Le Mars.....	Republican
Clerk of Court.....	Earl F. Remer.....	Le Mars.....	Democrat
Treasurer.....	Robert J. Kelly.....	Le Mars.....	Republican
Recorder.....	Marie Jahn.....	Le Mars.....	Democrat
Sheriff.....	Frank Scholer.....	Le Mars.....	Democrat
Supt. of Schools.....	Christine L. McCormick.....	Le Mars.....	Republican
Medical Examiner.....	Dr. Sherman E. Lindell.....	Le Mars.....	
County Attorney.....	Wm. S. Sturges.....	Le Mars.....	Republican
County Engineer.....	Herbert D. Floyd.....	Le Mars.....	Republican
Assessor.....	D. S. Wormley.....	Le Mars.....	Republican
Supervisor.....	Henry Dirks.....	Akron.....	Republican
Supervisor.....	G. F. Moritz.....	Kingsley.....	Republican
Supervisor.....	Fred J. F. Plueger.....	Le Mars.....	Republican
Supervisor.....	Ray Richardson.....	Merrill.....	Republican
Supervisor.....	I. H. Schulte.....	Remsen.....	Republican

Auditor.....	Marie Pavik.....	Pocahontas.....	Democrat
Clerk of Court.....	Paul J. Poduska.....	Pocahontas.....	Democrat
Treasurer.....	John D. Hanson.....	Pocahontas.....	Republican
Recorder.....	Donald O'Connor.....	Pocahontas.....	Democrat
Sheriff.....	Kenneth Richardson.....	Pocahontas.....	Republican
Supt. of Schools.....	Frances Young.....	Pocahontas.....	Republican
Medical Examiner.....	Dr. W. F. Brinkman.....	Pocahontas.....	Republican
County Attorney.....	Frederick M. Hudson.....	Rolfe.....	Republican
County Engineer.....	R. M. Love.....	Pocahontas.....	Republican
Assessor.....	Fay D. Firie.....	Plover.....	Republican
Supervisor.....	Henry C. Onken.....	Palmer.....	Republican
Supervisor.....	Gilbert S. Ellis.....	Fonda.....	Democrat
Supervisor.....	Roy R. Richardson.....	Laurens.....	Republican
Supervisor.....	Alvin T. Johnson.....	Pocahontas.....	Republican
Supervisor.....	Ed. A. Shelgren.....	Rolfe.....	Republican

77

POLK COUNTY County Seat, Des Moines

Office	Name of Officer	Postoffice Address	Politics
Auditor	William E. McCulloch	Des Moines	Democrat
Clerk of Court	Michael H. Doyle, Jr.	Des Moines	Democrat
Treasurer	Carl Bogenrief	Des Moines	Democrat
Recorder	Irene H. Mailey	Des Moines	Democrat
Sheriff	Wilbur T. Hildreth	Ankeny	Democrat
Supt. of Schools	Ralph Norris	Des Moines	Democrat
Medical Examiner	Dr. Leo Luka	Des Moines	Democrat
County Attorney	Harry Perkins, Jr.	Des Moines	Democrat
County Engineer	Glenn Voss	Des Moines	Republican
Assessor	Ora Carman	Des Moines	Republican
Supervisor	J. F. Bailie (to 1-2-62)	Des Moines	
Supervisor	Dan Figgins (after 1-2-62)	Des Moines	Republican
Supervisor	Orville E. Armstrong	Des Moines	Democrat
Supervisor	Nels Lund	Ankeny	Democrat
Supervisor	B. E. Newell	Altoona	Democrat
Supervisor	Everett Armel	Des Moines	Republican

78

POTTAWATTAMIE COUNTY County Seat, Council Bluffs

Auditor	Arthur W. Biesendorfer	Council Bluffs	Republican
Clerk of Court	Nels Hansen	Council Bluffs	Republican
Treasurer	William E. Kelso	Council Bluffs	Republican
Recorder	Dorothy Letner	Council Bluffs	Republican
Sheriff	Roy O. Wichel	Council Bluffs	Democrat
Supt. of Schools	Burton G. Halverson	Council Bluffs	
Medical Examiner	Dr. A. L. Siortino	Council Bluffs	
County Attorney	Peter J. Peters	Council Bluffs	Republican
County Engineer	Paul J. Mahoney	Council Bluffs	Democrat
Assessor (City)	Dennis L. Nelson	Council Bluffs	
Assessor (County)	Charley E. Gibson	Council Bluffs	
Supervisor	Ivan M. Olsen	Treynor	Republican
Supervisor	John D. Anderson	Council Bluffs	Republican
Supervisor	Henry W. Rodenburg	Shelby	Democrat
Supervisor	Robert S. Walton	Council Bluffs	Republican
Supervisor	Anchor Buck Sorensen	Avoca	Republican

79

POWESHIEK COUNTY County Seat, Montezuma

Auditor	O. C. Mason	Montezuma	Republican
Clerk of Court	Edith Knapp	Grinnell	Republican
Treasurer	Robert T. Kaloupek	Grinnell	Republican
Recorder	Harold L. Wiedow	Guernsey	Republican
Sheriff	Wm. R. Welsh	Montezuma	Republican
Supt. of Schools	Charles L. Wood	Montezuma	Democrat
Medical Examiner	Thomas E. Brobyn, M. D.	Grinnell	Republican
County Attorney	Fritz Goreham	Montezuma	Republican
County Engineer	C. E. Olson	Montezuma	Republican
Assessor	Fred A. Yount	Brooklyn	Republican
Supervisor	Maynard J. McLain	Brooklyn	Republican
Supervisor	Robert R. McWilliams	Deep River	Republican
Supervisor	Lester J. Hendrickson	Grinnell	Republican

80

RINGGOLD COUNTY County Seat, Mount Ayr

Auditor	Albert Drake	Mount Ayr	Republican
Clerk of Court	Earl Reynolds, Jr.	Mount Ayr	Republican
Treasurer	Ada Rogers	Mount Ayr	Republican
Recorder	Edna Burgher	Mount Ayr	Democrat
Sheriff	Elbert T. Strange	Diagonal	Democrat
Supt. of Schools	Vera F. Dickens	Mount Ayr	Republican
Medical Examiner	Duane E. Mitchell, M. D.	Mount Ayr	Republican
County Attorney	Arlen F. Hughes	Kellerton	Democrat
County Engineer	M. A. Rubek	Mount Ayr	Republican
Assessor	Chas. A. Hetzel	Mount Ayr	Republican
Supervisor	Ernest Bastow	Tingley	Republican
Supervisor	John R. Nolan	Redding	Republican
Supervisor	D. L. Smithson	Mount Ayr	Republican
Supervisor	Maurice Hanson	Diagonal	Republican

81

SAC COUNTY County Seat, Sac City

Auditor	Dewey W. Weber	Early	Republican
Clerk of Court	Margaret L. Long	Sac City	Republican
Treasurer	H. A. Schroeder	Lake View	Republican
Recorder	June Rheinfrank	Sac City	Republican
Sheriff	George Maas	Sac City	Republican
Supt. of Schools	C. W. Hamand	Sac City	
Medical Examiner	Dr. C. E. Lierman	Lake View	Republican
County Attorney	Harold Brown	Sac City	Republican
County Engineer	F. L. Freeman	Sac City	
Assessor	W. J. Stadlman	Sac City	
Supervisor	W. T. Roche	Nemaha	Republican
Supervisor	W. J. Hensel	Auburn	Republican
Supervisor	E. E. Scott	Lake View	Republican

Office	Name of Officer	Postoffice Address	Politics
Auditor	W. F. Voss	Davenport	Republican
Clerk of Court	Elmer Jens	Davenport	Republican
Treasurer	Ted G. Goodwin	Davenport	Republican
Recorder	Clarence E. Hagen	Davenport	Republican
Sheriff	C. H. Wildman	Davenport	Republican
Supt. of Schools	Louis L. Pickett	Davenport	
Medical Examiner	Dr. Rollin M. Perkins	Davenport	Republican
County Attorney	Martin D. Leir	Davenport	Republican
County Engineer	Elmer G. Clayton	Davenport	
Assessor	Charles R. Jones	Bettendorf	
Supervisor	Warren G. Maxwell	Bettendorf	Republican
Supervisor	Henry C. Ehlers	Bettendorf	Republican
Supervisor	William Goettsch	Davenport	Republican
Supervisor	Philip T. Hedin	Davenport	Republican
Supervisor	Vernon L. Helble	Buffalo Township	Republican

83

SHELBY COUNTY County Seat, Harlan

Auditor	Miles D. Croft	Harlan	Democrat
Clerk of Court	Mike Finken	Harlan	Democrat
Treasurer	Ralph H. Henderson	Harlan	Democrat
Recorder	Elmer A. Buss	Harlan	Republican
Sheriff	Orrell D. Gearhart	Harlan	Democrat
Supt. of Schools	F. E. Brouhard	Harlan	
Medical Examiner	Dr. Lawrence V. Larsen	Harlan	
County Attorney	Grant E. McMartin	Harlan	Republican
County Engineer	R. S. Clay	Harlan	
Assessor	Hans Christiansen	Harlan	
Supervisor	Peder C. Andersen	Walnut	Democrat
Supervisor	Carl J. Assmann	Earling	Democrat
Supervisor	Arthur A. Jensen	Harlan	Republican

84

SIOUX COUNTY County Seat, Orange City

Auditor	M. J. Van Wyk	Orange City	Republican
Clerk of Court	Dewey Wiersma	Orange City	Republican
Treasurer	Stanley L. De Haan	Orange City	Republican
Recorder	Alice Van Roekel	Orange City	Republican
Sheriff	Harry Dykstra	Orange City	Republican
Supt. of Schools	Wm. Kenneth Price	Orange City	Republican
Medical Examiner	Dr. R. J. Hasselbroek	Orange City	Republican
County Attorney	Henry J. Te Paske	Orange City	Republican
County Engineer	K. L. Seliger	Orange City	Republican
Assessor	Hubert Mulenburg	Orange City	Republican
Supervisor	Robert E. Lynott, Jr.	Hawarden	Democrat
Supervisor	Simon Scholten	Alton	Republican
Supervisor	Alden Walraven	Sioux Center	Republican
Supervisor	Henry Bosman	Boyd	Republican
Supervisor	Gerrit Brands	Rock Valley	Republican

85

STORY COUNTY County Seat, Nevada

Auditor	Harold E. Walter	Nevada	Republican
Clerk of Court	Lake E. Davison	Nevada	Republican
Treasurer	Gene Spencer	Nevada	Republican
Recorder	Elya Glasgow	Nevada	Republican
Sheriff	J. I. Shalley	Nevada	Republican
Supt. of Schools	Clifford Metcalf	Nevada	
Medical Examiner	Dr. William R. Bliss	Ames	
County Attorney	Donald L. Nelson	Nevada	Republican
County Engineer	Sam Steigerwalt	Nevada	
Assessor	Rolland P. Philpot	Nevada	
Supervisor	D. A. Jay (1961)	Ames	
Supervisor	Thomas G. Lundy	Zearing	Republican
Supervisor	Wilbur O. Thorwall	Slater	Republican
Supervisor	Harry W. Britten (1962)	Zearing	Republican

86

TAMA COUNTY County Seat, Toledo

Auditor	W. H. Hufford	Toledo	Republican
Clerk of Court	Donald O. Cronan	Toledo	Republican
Treasurer	Stella M. Berger	Toledo	Republican
Recorder	Henriette Amidon	Toledo	Republican
Sheriff	Forest Schafer	Toledo	Republican
Supt. of Schools	Ernest P. Simmons	Toledo	Republican
Medical Examiner	C. W. Mapletorpe, Jr., M. D.	Toledo	Republican
Medical Examiner	R. W. Linthacum, M. D.	Dysart	
Medical Examiner	L. G. Schaeferle, M. D.	Gladbrook	
County Attorney	Walter J. Willett	Tama	Republican
County Engineer	N. C. Kleis	Toledo	
Assessor	Harold Rider	Garwin	Republican
Supervisor	Marvin Untiedt	Tracer	Republican
Supervisor	Lee Kienze	Garwin	Republican
Supervisor	Floyd Tower	Tama	Democrat

87

TAYLOR COUNTY County Seat, Bedford

Office	Name of Officer	Postoffice Address	Politics
Auditor	Harold G. Tribolet	Bedford	Republican
Clerk of Court	Julia Bedell	Bedford	Republican
Treasurer	Ward E. Poore	Bedford	Democrat
Recorder	Imogene Robinson	Bedford	Republican
Sheriff	Arthur G. Matheny	Bedford	Democrat
Supt. of Schools	A. Joseph Whitaker	Bedford	Independent
Medical Examiner	Dr. M. T. Gordon	Clearfield	Republican
County Attorney	A. Elton Jensen	Bedford	Republican
County Engineer	Carlton H. Vernon	Corning	
Assessor	M. K. Sawyer	Bedford	Republican
Supervisor	O. E. Bricker	Lenox	Republican
Supervisor	Lloyd B. Larison	Bedford	Democrat
Supervisor	Orval Ridnour	New Market	Republican

88

UNION COUNTY County Seat, Creston

Auditor	Clifford C. Hunter	Creston	Republican
Clerk of Court	Eldon L. Breese	Creston	Republican
Treasurer	Clifford F. Jackson	Creston	Republican
Recorder	Bessie Orr	Creston	Republican
Sheriff	George E. Stroman	Creston	Republican
Supt. of Schools	Thomas J. Moore	Creston	Republican
Medical Examiner	Dr. H. J. Peggs	Creston	Republican
County Attorney	E. L. Carroll	Creston	Republican
County Engineer	Robert E. Sapp	Creston	Republican
Assessor	Everett Pettet	Creston	
Supervisor	George Gault	Creston	Republican
Supervisor	Clarence M. Campbell	Lorimer	Republican
Supervisor	A. G. McFee	Afton	Republican
Supervisor	William J. Nixon	Shannon City	Republican
Supervisor	William E. Brownrigg	Creston	Democrat

89

VAN BUREN COUNTY County Seat, Keosauqua

Auditor	Clyde J. Roberts	Keosauqua	Republican
Clerk of Court	Hollis Elliott	Keosauqua	Republican
Treasurer	Harold Wells	Cantril	Republican
Recorder	Shirley B. Seip	Keosauqua	Republican
Sheriff	Orville Lee	Keosauqua	Republican
Supt. of Schools	Theo. M. Cook	Keosauqua	Republican
Medical Examiner	Dr. R. E. Olson	Milton	Republican
County Attorney	James W. McGrath	Keosauqua	Republican
County Engineer	George N. Aldrich	Keosauqua	Republican
Assessor	Ralph E. Clark	Keosauqua	Republican
Supervisor	Keith Gaston	Keosauqua	Republican
Supervisor	Harold Meek	Stockport	Republican
Supervisor	Harold Linze	Douds	Republican

90

WAPELLO COUNTY County Seat, Ottumwa

Auditor	Ed S. McMillin	Ottumwa	Democrat
Clerk of Court	C. K. Wise	Ottumwa	Democrat
Treasurer	Gwen Jean Smith	Ottumwa	Democrat
Recorder	Margaret M. Muchow	Ottumwa	Democrat
Sheriff	Clifford W. Riley	Ottumwa	Democrat
Supt. of Schools	Irving J. Hickman	Ottumwa	
Medical Examiner	John A. Ritter, M. D.	Ottumwa	
County Attorney	Sam Erhardt	Ottumwa	Democrat
County Engineer	Orville T. Upp	Ottumwa	Democrat
Assessor (City)	J. C. McGowan	Ottumwa	
Assessor (County)	Joe H. Connelly	Ottumwa	
Supervisor	Joe A. Rodosky	Eldon	Democrat
Supervisor	Philip D. Horan	Bloomfield	Democrat
Supervisor	Ralph W. Black	Ottumwa	Democrat

91

WARREN COUNTY County Seat, Indianola

Auditor	Doris Van Es	Indianola	Republican
Clerk of Court	Gerald W. Perry	Indianola	Republican
Treasurer	Hugh E. Schrier	Carlisle	Republican
Recorder	Velma I. Snider	Indianola	Republican
Sheriff	C. J. Richards	Indianola	Republican
Supt. of Schools	Dwight A. Erickson	Indianola	Republican
Medical Examiner	Dr. R. C. McGeehon	Indianola	Republican
County Attorney	J. W. Ritchie	Indianola	Republican
County Engineer	Bob G. Sandy	Indianola	
Assessor	C. B. Dyke	Indianola	Republican
Supervisor	Francis Cain (not 1962)	Cumming	Democrat
Supervisor	W. Jennings Reed	New Virginia	Democrat
Supervisor	John Felton (1961)	Indianola	Republican
Supervisor	George H. Martens (1962)	Martensdale	Republican

Office	Name of Officer	Postoffice Address	Politics
Auditor	Fred E. Bourgeois	Washington	Republican
Clerk of Court	Marietta Workman	Washington	Republican
Treasurer	W. E. Howell	Washington	Republican
Recorder	Lena Stewart	Washington	Republican
Sheriff	Charles C. Snyder	Washington	Republican
Supt. of Schools	Dwight G. Bode	Washington	
Medical Examiner	G. E. Montgomery, M. D.	Washington	
County Attorney	Ira F. Morrison	Washington	Republican
County Engineer	Robert C. Huber	Washington	
Assessor	Walter L. Kiese	Washington	Republican
Supervisor	Chas. E. Ashby	Wellman	Republican
Supervisor	W. C. Robertson	Keota	Republican
Supervisor	H. L. Walker	Washington	Republican

Auditor	George T. Nickles	Corydon	Republican
Clerk of Court	Thelma L. Scott	Seymour	Republican
Treasurer	Dean Besco	Corydon	Republican
Recorder	June Hellyer	Corydon	Republican
Sheriff	Lorie Hart	Corydon	Democrat
Supt. of Schools	W. V. Starry	Corydon	Republican
Medical Examiner	A. G. Snook, D. O.	Corydon	
County Attorney	William H. Miles	Corydon	Republican
County Engineer	Theodore Robison	Corydon	Republican
Assessor	Marvin Mace	Allerton	Republican
Supervisor	Homer Andrews	Allerton	Democrat
Supervisor	Bennie Hughes	Corydon	Democrat
Supervisor	Harry M. Johnson	Seymour	Republican
Supervisor	Harold Snodgrass (1962)	Allerton	Republican

Auditor	Dan J. Rhodes	Fort Dodge	Republican
Clerk of Court	Junius B. Brown	Dayton	Republican
Treasurer	K. D. Carter	Fort Dodge	Republican
Recorder	Jerry R. Coughlin	Fort Dodge	Democrat
Sheriff	Ray A. McCoy	Fort Dodge	Democrat
Supt. of Schools	John O. Mecklenberg	Fort Dodge	
Medical Examiner	Kenneth M. Wilcox, M. D.	Fort Dodge	Republican
County Attorney	Howard D. Hamilton	Fort Dodge	Republican
County Engineer	John C. Mors	Fort Dodge	Democrat
Assessor	Maurice Byrne	Fort Dodge	Republican
Supervisor	W. J. Hanrahan	Fort Dodge	Democrat
Supervisor	Emmett Russell	Clare	Democrat
Supervisor	Leonard Sheker	Callender	Republican
Supervisor	Phil Ascherl	Duncombe	Democrat
Supervisor	Clarence W. Carlson	Gowrie	Republican

Auditor	Oscar G. Narum	Forest City	Republican
Clerk of Court	Vera M. Peterson	Forest City	Republican
Treasurer	Leslie M. Berlow	Forest City	Republican
Recorder	Elvina Steinberger	Forest City	Republican
Sheriff	Maurice Monson	Forest City	Republican
Supt. of Schools	S. T. Tweed	Forest City	Republican
Medical Examiner	Charles H. Potter, D. O.	Forest City	Republican
County Attorney	Harley Stipp	Forest City	Republican
County Engineer	A. L. Heeren	Forest City	Republican
Assessor	Robert T. Johnston	Forest City	Republican
Supervisor	Albert R. Olson	Forest City	Republican
Supervisor	Nels B. Dolen	Leland	Republican
Supervisor	Henry F. Hofbauer	Buffalo Center	Democrat
Supervisor	Lewis Shelwick (1962)	Lake Mills	Republican

Auditor	Darwin Ellingson	Decorah	Republican
Clerk of Court	Robert J. Sand	Decorah	Republican
Treasurer	Sevat Stora	Decorah	Republican
Recorder	N. C. Ellingson	Decorah	Republican
Sheriff	Robert Hitesman	Decorah	Democrat
Supt. of Schools	Charles G. Stoen	Decorah	
Medical Examiner	Dr. James A. Bullard	Decorah	Republican
County Attorney	Paul D. Strand	Decorah	Republican
County Engineer	Richard P. Henely	Decorah	
Assessor	Melvin Sattre	Decorah	
Supervisor	Arnold Grindeland	Spring Grove, Minn.	Republican
Supervisor	Ernest Ask	Decorah	Republican
Supervisor	Jos. F. Swehla	Spillville	Democrat
Supervisor	Nanfred Sand	Ossian	Republican
Supervisor	Leonard Dvorak	Ridgeway	Democrat

97

WOODBURY COUNTY County Seat, Sioux City

Office	Name of Officer	Postoffice Address	Politics
Auditor	William B. Harper	Sioux City	Republican
Clerk of Court	Maurice J. Flanagan	Sioux City	Democrat
Treasurer	Van W. Hamnerstrom	Sioux City	Republican
Recorder	Walter W. Lindgren	Sioux City	Republican
Sheriff	F. O. Whitey Rosenberger	Sioux City	Democrat
Supt. of Schools	Charles G. Hadley	Sioux City	Republican
Medical Examiner	Dr. Thomas L. Coriden	Sioux City	Republican
County Attorney	Edward F. Samore	Sioux City	Republican
County Engineer	Clair Davis	Sioux City	Republican
Assessor	Clifford S. Ness	Sioux City	Republican
Supervisor	Chris Larsen, Jr.	Sioux City	Republican
Supervisor	Lester L. Kenney	Bronson	Republican
Supervisor	Ivan C. Eckhart	Correctionville	Republican
Supervisor	Robert E. Carlson	Smithland	Republican
Supervisor	W. Henry Hindman	Hornick	Republican
Supervisor	Ralph W. Wilcox (1962)	Correctionville	Republican

98

WORTH COUNTY County Seat, Northwood

Auditor	Irving L. Flatness	Northwood	Republican
Clerk of Court	Clifford L. Royerson	Northwood	Republican
Treasurer	Howard Erdmann	Northwood	Democrat
Recorder	Harvey E. Gaarder	Northwood	Democrat
Sheriff	Myron O. Leraen	Northwood	Democrat
Supt. of Schools	Glenn S. Cleveland	Northwood	
Medical Examiner	Dr. Wm. G. McAllister	Manly	
County Attorney	Phillip N. Norland	Northwood	Democrat
County Engineer	John F. Berry	Northwood	
Assessor	C. S. Huus	Northwood	
Supervisor	C. G. Slatum	Kensett	Democrat
Supervisor	Otto H. Buechele	Manly	Republican
Supervisor	H. I. Harmon	Northwood	Republican

99

WRIGHT COUNTY County Seat, Clarion

Auditor	Myron Price	Clarion	Republican
Clerk of Court	Bessie Johnson	Clarion	Republican
Treasurer	Harold Sullivan	Clarion	Republican
Recorder	Grace Fletcher	Clarion	Republican
Sheriff	Robert L. Blecker	Clarion	Republican
Supt. of Schools	Claude W. Sankey	Clarion	
Medical Examiner	Dr. Robert F. McCool	Clarion	Republican
County Attorney	Robert A. Maddocks	Clarion	Republican
County Engineer	P. T. Struck	Clarion	Republican
Assessor	F. Ross Henry	Clarion	
Supervisor	Albert W. Christopher	Eagle Grove	Republican
Supervisor	Ed Kennedy	Belmond	Democrat
Supervisor	Harland E. Hill	Clarion	Republican
Supervisor	Everett A. Nelson	Renwick	Republican
Supervisor	Walter Weidemann	Dows	Republican

Primary Election

For United States Senator

Canvass by counties of the votes cast at the Primary Election June 6, 1960, for the candidates for United States Senator.

COUNTIES	UNITED STATES SENATOR						
	Bergeson (Rep.)	Coun- tryman (Rep.)	Miller (Rep.)	Reeve (Rep.)	Seemann (Rep.)	Stringer (Rep.)	Loveless (Dem.)
Adair	171	645	322	84	67	103	359
Adams	77	283	479	63	48	64	452
Allamakee	316	714	375	344	257	192	672
Appanoose	167	570	697	51	46	205	890
Audubon	85	378	369	40	31	59	844
Benton	266	353	502	108	109	145	575
Black Hawk	727	1,307	2,119	966	387	776	3,918
Boone	434	871	384	172	112	220	1,056
Bremer	67	152	182	1,164	43	48	810
Buchanan	190	549	546	171	244	113	807
Buena Vista	371	595	1,055	167	138	238	791
Butler	111	513	429	394	257	98	317
Calhoun	202	488	431	94	96	101	700
Carroll	124	465	429	40	30	109	4,051
Cass	267	845	782	165	110	202	703
Cedar	113	473	573	104	43	669	672
Cerro Gordo	448	1,275	1,197	257	359	712	1,784
Cherokee	298	425	814	24	35	53	647
Chickasaw	105	279	268	302	106	99	1,105
Clarke	162	431	324	34	40	163	484
Clay	221	335	373	71	65	156	626
Clayton	206	505	459	180	180	153	1,699
Clinton	267	572	829	146	141	1,054	1,232
Crawford	148	368	584	85	92	90	1,442
Dallas	346	575	358	82	53	154	1,025
Davis	73	262	228	24	12	83	882
Decatur	172	613	273	68	70	113	1,063
Delaware	118	458	450	96	170	240	498
Des Moines	337	732	688	77	85	647	1,708
Dickinson	108	258	325	25	44	108	516
Dubuque	158	465	489	115	146	515	6,916
Emmet	336	725	541	75	61	95	454
Fayette	239	799	795	749	280	316	1,073
Floyd	157	649	492	233	159	199	602
Franklin	233	638	471	114	103	220	403
Fremont	67	249	325	53	27	83	804
Greene	152	522	286	72	56	86	506
Grundy	85	542	421	137	356	108	428
Guthrie	188	708	363	92	41	164	701
Hamilton	239	924	511	93	112	213	684
Hancock	141	574	477	115	107	133	639
Hardin	213	759	620	149	196	211	616
Harrison	100	378	528	40	44	77	722
Henry	204	759	514	81	72	389	489
Howard	75	224	186	136	86	47	873
Humboldt	112	343	321	42	39	51	463
Ida	187	367	823	23	18	35	715
Iowa	143	508	399	167	132	209	477
Jackson	220	449	372	152	232	470	918
Jasper	294	694	607	125	73	318	1,448
Jefferson	168	598	516	118	95	975	736
Johnson	276	840	769	90	51	555	3,061
Jones	160	502	436	167	66	241	869
Keokuk	203	636	375	68	64	189	840
Kossuth	184	546	347	75	63	85	1,353
Lee	133	668	675	70	103	589	1,677
Linn	1,475	2,037	2,625	412	557	1,280	4,137
Louis	78	382	349	90	44	521	380
Lucas	235	530	484	51	39	114	614
Lyon	251	334	890	58	45	63	341
Madison	415	520	396	34	28	95	547
Mahaska	341	811	684	171	121	285	1,138
Marion	531	589	377	59	39	141	2,024
Marshall	265	1,181	990	158	198	366	964
Mills	163	324	502	58	58	102	326
Mitchell	348	579	394	317	201	114	751
Monona	162	114	547	26	17	19	871
Monroe	177	356	400	58	41	99	986

For United States Senator—Continued

COUNTIES	UNITED STATES SENATOR						
	Bergeson (Rep.)	Coun- tryman (Rep.)	Miller (Rep.)	Reeve (Rep.)	Seemann (Rep.)	Stringer (Rep.)	Loveless (Dem.)
Montgomery.....	170	719	514	71	67	157	511
Muscatine.....	133	395	612	138	114	385	541
O'Brien.....	230	529	772	75	67	303	494
Osceola.....	93	255	573	59	34	59	500
Page.....	327	977	717	171	88	257	716
Palo Alto.....	297	347	473	51	33	69	1,314
Plymouth.....	160	414	951	31	19	103	839
Pocahontas.....	186	273	342	80	58	91	597
Polk.....	7,006	3,503	2,970	620	487	2,209	12,450
Pottawattamie.....	518	1,303	1,445	274	288	640	3,148
Poweshiek.....	217	546	556	76	77	188	977
Ringgold.....	183	564	305	58	59	104	495
Sac.....	261	720	1,048	76	87	115	401
Scott.....	288	560	1,430	190	195	4,709	1,911
Shelby.....	118	373	295	74	94	96	1,254
Sioux.....	348	609	2,133	152	88	139	479
Story.....	623	2,073	880	163	109	289	1,211
Tama.....	182	516	640	149	195	208	809
Taylor.....	97	529	540	90	77	97	585
Union.....	267	828	596	61	74	119	539
Van Buren.....	118	713	411	66	73	245	246
Wapello.....	448	713	777	150	149	283	4,533
Warren.....	450	719	476	72	38	130	883
Washington.....	291	744	513	123	89	475	577
Wayne.....	119	343	257	42	33	77	507
Webster.....	298	897	743	203	154	267	2,473
Winnebago.....	257	738	436	148	76	140	756
Winneshek.....	222	433	391	141	132	135	1,301
Woodbury.....	1,459	694	5,090	84	79	208	5,654
Worth.....	99	471	242	90	50	58	658
Wright.....	309	1,010	706	216	128	142	772
Total.....	31,559	62,500	* 66,455	14,414	10,931	29,927	122,100

*Jack Miller chosen in convention as Republican nominee for General Election.

For Governor and Lieutenant Governor

Canvass by counties of the votes cast at the Primary Election June 6, 1960, for the candidates for Governor and Lieutenant Governor.

COUNTIES	GOVERNOR					LIEUTENANT GOVERNOR		
	Erbe (Rep.)	Nicholas (Rep.)	Schroeder (Rep.)	Hughes (Dem.)	McManus (Dem.)	Mooty (Rep.)	Hansen (Dem.)	Reppert (Dem.)
Adair.....	609	666	218	166	193	1,243	220	133
Adams.....	260	477	310	186	232	850	284	127
Allamakee.....	690	1,451	733	254	399	2,371	375	255
Appanoose.....	471	309	1,066	291	556	1,624	429	407
Audubon.....	414	406	174	488	355	860	714	127
Benton.....	560	376	596	251	339	1,270	278	269
Black Hawk.....	2,394	1,562	2,401	1,445	2,172	5,379	1,726	1,552
Boone.....	1,935	285	316	521	541	1,830	522	487
Bremer.....	656	602	362	352	413	1,364	471	252
Buchanan.....	866	600	427	201	587	1,616	375	379
Buena Vista.....	1,472	744	551	384	428	2,056	444	279
Butler.....	565	974	626	93	255	1,727	160	151
Calhoun.....	594	517	431	396	342	1,165	411	239
Carroll.....	532	283	413	2,073	1,980	1,024	3,762	548
Cass.....	878	923	715	363	340	2,095	478	192
Cedar.....	519	574	941	275	391	1,749	397	242
Cerro Gordo.....	1,004	2,304	964	509	1,200	3,097	784	686
Cherokee.....	623	504	526	413	230	1,361	429	167
Chickasaw.....	284	569	353	443	633	1,013	577	403
Clarke.....	535	391	312	180	260	1,049	185	271
Clay.....	473	386	400	269	342	949	345	216
Clayton.....	578	624	643	491	1,193	1,575	958	622
Clinton.....	740	418	1,950	314	968	2,306	549	571
Crawford.....	539	409	446	878	574	1,025	972	402
Dallas.....	780	483	395	397	648	1,319	416	574
Davis.....	316	192	206	252	598	626	388	435

For Governor and Lieutenant Governor—Continued

COUNTIES	GOVERNOR					LIEUTENANT GOVERNOR		
	Erbe (Rep.)	Nicholas (Rep.)	Schroeder (Rep.)	Hughes (Dem.)	McManus (Dem.)	Mooty (Rep.)	Hansen (Dem.)	Reppert (Dem.)
Decatur.....	390	660	250	415	562	1,157	472	519
Delaware.....	654	520	439	140	335	1,362	266	170
Des Moines.....	914	478	1,244	261	1,472	2,389	523	1,150
Dickinson.....	266	315	325	251	291	661	294	194
Dubuque.....	1,018	279	608	1,776	5,295	1,358	2,858	2,660
Emmet.....	838	688	419	176	278	1,504	259	151
Fayette.....	1,049	1,211	1,085	818	729	2,909	606	386
Floyd.....	791	885	401	227	408	1,612	292	295
Franklin.....	666	812	396	141	219	1,387	191	167
Fremont.....	240	259	342	429	352	749	539	210
Greene.....	617	347	295	224	283	985	292	202
Grundy.....	619	737	404	154	281	1,694	228	196
Guthrie.....	605	690	356	234	450	1,338	438	243
Hamilton.....	990	855	409	286	372	1,639	339	290
Hancock.....	670	885	389	253	393	1,327	331	264
Hardin.....	850	859	694	256	374	1,684	285	334
Harrison.....	539	426	250	353	364	1,088	470	231
Henry.....	553	782	810	62	419	1,839	232	228
Howard.....	266	410	135	302	557	676	427	332
Humboldt.....	335	363	300	178	267	775	233	183
Ida.....	610	502	338	677	89	1,202	542	108
Iowa.....	480	616	536	170	317	1,250	231	232
Jackson.....	521	506	1,034	327	524	1,307	364	410
Jasper.....	814	603	785	593	885	1,843	499	895
Jefferson.....	1,143	533	950	193	560	2,105	380	320
Johnson.....	1,101	473	1,071	982	2,211	2,314	1,623	1,356
Jones.....	599	553	507	363	477	1,422	541	267
Keokuk.....	602	654	382	256	540	1,428	397	386
Kossuth.....	487	666	209	487	811	1,143	785	463
Lee.....	803	555	924	125	1,748	1,989	580	1,033
Linn.....	2,957	1,985	3,503	1,424	2,597	6,793	2,048	1,789
Louisa.....	499	361	764	121	242	1,301	177	171
Lucas.....	396	476	681	245	356	1,347	260	320
Lyon.....	486	738	438	193	136	1,408	240	84
Madison.....	956	423	201	279	247	1,293	230	291
Mahaska.....	1,070	893	704	509	600	1,951	485	539
Marion.....	819	630	378	957	1,041	1,613	857	1,085
Marshall.....	1,455	916	891	345	623	2,615	462	452
Mills.....	508	445	338	147	192	1,130	232	93
Mitchell.....	952	889	315	309	396	1,795	409	242
Monona.....	306	326	259	636	229	816	680	160
Monroe.....	544	313	330	330	601	1,026	358	524
Montgomery.....	613	682	513	267	222	1,573	345	129
Muscatine.....	756	243	1,502	184	334	1,699	270	238
O'Brien.....	930	677	426	196	275	1,705	273	175
Osceola.....	441	449	222	219	269	891	293	137
Page.....	1,181	786	734	302	417	2,325	397	289
Palo Alto.....	581	526	228	525	823	1,056	782	467
Plymouth.....	734	555	378	395	416	1,349	528	231
Pocahontas.....	513	323	251	335	322	817	381	234
Polk.....	6,113	2,814	8,241	4,148	8,238	13,390	2,467	9,489
Pottawattamie.....	1,990	1,170	1,538	1,303	1,833	3,755	1,806	1,250
Poweshiek.....	523	554	676	434	574	1,317	462	468
Ringgold.....	376	815	248	244	241	1,088	270	199
Sac.....	903	768	666	269	125	1,987	305	76
Scott.....	759	493	6,294	511	1,005	5,859	897	1,168
Shelby.....	384	328	406	474	880	855	603	678
Sioux.....	1,391	1,471	616	217	250	2,860	310	136
Story.....	1,741	939	1,281	781	482	3,173	631	565
Tama.....	558	727	782	332	550	1,780	440	370
Taylor.....	344	976	287	322	290	1,297	341	238
Union.....	753	795	539	204	309	1,771	244	258
Van Buren.....	446	802	475	38	201	1,449	110	118
Wapello.....	1,262	604	710	1,216	3,052	2,031	1,719	2,196
Warren.....	603	483	924	465	412	1,720	365	498
Washington.....	1,134	475	765	130	453	2,038	302	248
Wayne.....	265	271	377	271	248	796	216	297
Webster.....	1,260	669	849	902	1,564	2,025	1,122	1,194
Winnebago.....	582	1,030	407	335	401	1,606	420	283
Winnechick.....	546	581	390	439	751	1,301	674	439
Woodbury.....	2,993	1,844	2,199	2,448	3,386	6,367	3,244	2,168
Worth.....	427	555	145	286	350	883	412	206
Wright.....	612	1,182	956	231	435	2,203	414	309
Total.....	81,869	68,037	75,599	46,642	74,990	182,713	59,447	54,714

For Attorney General and Secretary of State

Canvass by counties of the votes cast at the Primary Election June 6, 1960, for the candidates for Attorney General and Secretary of State.

COUNTIES	ATTORNEY GENERAL					SECRETARY OF STATE	
	Abels (Rep.)	Fletcher (Rep.)	Hultman (Rep.)	Dunbar (Dem.)	Wilson (Dem.)	Synhorst (Rep.)	Robinson (Dem.)
Adair.....	434	503	312	138	189	1,272	327
Adams.....	281	338	270	172	210	865	382
Allamakee.....	625	632	1,198	389	232	2,344	592
Appanoose.....	446	627	539	267	535	1,635	808
Audubon.....	282	296	309	292	490	863	780
Benton.....	532	298	764	298	264	1,303	517
Black Hawk.....	828	564	4,751	2,614	839	5,362	2,959
Boone.....	755	625	674	412	562	1,937	881
Bremer.....	213	238	1,022	550	182	1,368	660
Buchanan.....	349	276	1,053	457	304	1,628	683
Buena Vista.....	816	863	752	317	376	2,342	606
Butler.....	371	398	852	212	109	1,629	291
Calhoun.....	385	439	442	340	298	1,241	575
Carroll.....	281	351	424	1,434	1,900	1,060	3,133
Cass.....	638	719	853	232	391	2,133	608
Cedar.....	414	578	753	341	290	1,754	620
Cerro Gordo.....	850	1,268	1,382	677	709	3,284	1,297
Cherokee.....	550	418	421	268	301	1,412	543
Chickasaw.....	167	209	604	721	288	1,011	872
Clarke.....	297	425	300	168	258	1,044	408
Clay.....	490	280	288	243	281	1,023	487
Clayton.....	527	593	484	1,004	560	1,588	1,452
Clinton.....	728	889	1,031	413	687	2,380	971
Crawford.....	404	335	478	572	686	1,111	1,125
Dallas.....	421	498	561	331	600	1,415	862
Davis.....	168	262	197	311	482	637	765
Decatur.....	354	496	299	391	561	1,171	947
Delaware.....	303	393	693	255	179	1,379	415
Des Moines.....	760	836	830	579	1,056	2,415	1,573
Dickinson.....	213	286	262	216	250	718	442
Dubuque.....	486	472	638	2,760	3,002	1,392	5,194
Emmet.....	399	602	591	237	169	1,561	381
Fayette.....	408	793	1,811	666	317	2,917	926
Floyd.....	531	466	729	295	260	1,649	479
Franklin.....	587	529	432	131	185	1,473	312
Fremont.....	242	191	327	266	463	769	709
Greene.....	352	346	397	199	266	1,053	445
Grundy.....	311	230	1,010	332	88	1,357	385
Guthrie.....	352	571	443	243	391	1,394	647
Hamilton.....	635	677	583	263	299	1,739	507
Hancock.....	443	426	461	319	231	1,384	511
Hardin.....	516	505	808	290	264	1,725	451
Harrison.....	466	318	315	219	455	1,087	639
Henry.....	420	559	907	205	246	1,855	433
Howard.....	159	176	373	476	287	674	686
Humboldt.....	211	229	389	205	196	875	364
Ida.....	362	380	443	261	345	1,256	542
Iowa.....	493	510	422	223	239	1,327	406
Jackson.....	520	529	527	338	397	1,366	642
Jasper.....	591	548	794	451	847	2,004	1,200
Jefferson.....	643	772	750	308	350	2,154	624
Johnson.....	456	692	1,219	1,217	1,724	2,352	2,669
Jones.....	400	453	603	380	383	1,468	748
Keokuk.....	481	482	472	373	377	1,460	733
Kossuth.....	324	414	412	618	579	1,178	1,114
Lee.....	538	857	677	620	953	1,999	1,445
Linn.....	2,050	2,270	3,172	1,646	2,081	6,870	3,204
Louis.....	396	524	403	174	177	1,309	328
Lucas.....	392	500	426	245	321	1,322	540
Lyon.....	480	433	473	150	139	1,538	271
Madison.....	429	506	385	172	327	1,328	485
Mahaska.....	663	718	818	492	502	2,167	926
Marion.....	548	479	564	762	1,084	1,677	1,756
Marshall.....	921	917	1,004	406	461	2,566	810
Mills.....	408	279	463	126	176	1,156	284
Mitchell.....	369	405	986	434	199	1,810	584
Monona.....	231	378	193	376	414	831	779
Monroe.....	292	376	391	288	547	1,051	774
Montgomery.....	396	254	1,010	209	254	1,572	442
Muscatine.....	622	655	744	200	255	1,796	407

For Attorney General and Secretary of State—Continued

COUNTIES	ATTORNEY GENERAL					SECRETARY OF STATE	
	Abels (Rep.)	Fletcher (Rep.)	Hultman (Rep.)	Dunbar (Dem.)	Wilson (Dem.)	Synhorst (Rep.)	Robinson (Dem.)
O'Brien	653	701	401	165	267	1,792	406
Osceola	373	333	237	169	253	952	395
Page	574	528	1,356	227	444	2,330	628
Palo Alto	326	346	397	644	541	1,107	1,068
Plymouth	496	360	485	300	426	1,442	678
Pocahontas	292	197	439	275	291	853	514
Polk	4,887	5,266	4,925	2,349	8,575	14,390	8,882
Pottawattamie	1,527	1,135	1,213	1,178	1,518	3,870	2,565
Poweshiek	416	572	485	389	451	1,436	729
Ringgold	388	412	332	182	264	1,114	395
Sac	631	700	644	137	221	2,038	329
Scott	1,548	2,183	2,758	783	1,117	5,962	1,742
Shelby	273	304	427	417	780	870	955
Sioux	1,014	1,092	707	165	258	3,559	403
Story	1,214	1,032	1,311	569	619	3,447	1,059
Tama	483	378	922	517	291	1,804	721
Taylor	436	552	327	196	356	1,324	484
Union	462	739	587	180	303	1,812	459
Van Buren	479	579	399	92	111	1,450	217
Wapello	586	616	1,127	1,486	2,221	2,046	3,436
Warren	634	639	452	266	567	1,783	787
Washington	643	707	738	269	282	2,065	517
Wayne	160	376	292	213	288	799	477
Webster	855	689	855	995	1,272	2,228	2,088
Winnebago	519	533	521	413	295	1,636	661
Winneshek	317	380	649	620	475	1,317	981
Woodbury	1,902	2,229	2,228	2,354	3,087	6,441	5,079
Worth	197	263	376	323	273	893	562
Wright	558	811	838	340	338	2,241	658
Total	56,078	60,876	76,881	48,402	60,504	188,756	99,024

For Auditor and Treasurer of State and Secretary of Agriculture

Canvass by counties of the votes cast at the Primary Election June 6, 1960, for the candidates for Auditor and Treasurer of State and Secretary of Agriculture.

COUNTIES	AUDITOR OF STATE		TREASURER OF STATE					SECRETARY OF AGRICULTURE	
	Akers (Rep.)	Hutte (Dem.)	Abrahamson (Rep.)	Cruikshank (Rep.)	Lauterbach (Rep.)	Beckley (Dem.)	Lawlor (Dem.)	Spry (Rep.)	Hill (Dem.)
Adair	1,247	311	961	150	243	102	226	1,252	311
Adams	858	345	614	171	155	173	198	883	347
Allamakee	2,325	572	1,700	350	545	290	324	2,333	577
Appanoose	1,623	766	1,138	306	236	414	376	1,639	770
Audubon	862	709	685	141	118	281	481	863	729
Benton	1,267	503	817	313	310	244	307	1,226	493
Black Hawk	5,307	2,851	3,222	791	1,795	1,660	1,527	5,048	2,714
Boone	1,865	853	1,919	300	235	405	571	1,827	875
Bremer	1,315	631	984	157	339	315	375	1,368	658
Buchanan	1,603	656	1,200	218	283	383	349	1,592	683
Buena Vista	2,203	588	1,428	601	411	332	384	2,165	588
Butler	1,644	274	994	300	533	146	162	1,604	266
Calhoun	1,260	534	727	343	307	274	362	1,236	529
Carroll	1,024	2,910	836	107	181	1,046	2,147	1,030	2,964
Cass	2,084	578	1,573	319	394	237	365	2,143	574
Cedar	1,759	590	1,244	254	341	425	206	1,760	606
Cerro Gordo	3,173	1,233	2,127	683	917	628	796	3,318	1,249
Cherokee	1,369	511	942	456	130	197	368	1,421	515
Chickasaw	966	841	682	124	273	337	629	990	866
Clarke	1,035	411	801	96	213	198	229	1,036	400
Clay	1,000	463	676	235	225	236	309	999	456
Clayton	1,551	1,406	1,101	257	308	758	772	1,555	1,448
Clinton	2,437	956	1,533	619	752	537	617	2,360	977
Crawford	1,083	1,085	727	288	271	523	753	1,110	1,076
Dallas	1,372	846	948	230	367	401	520	1,413	848
Davis	638	759	478	101	101	502	301	636	756
Decatur	1,183	905	871	167	189	430	497	1,168	913

For Auditor, Treasurer of State and Secretary of Agriculture—Cont.

COUNTIES	AUDITOR OF STATE		TREASURER OF STATE					SECRETARY OF AGRICULTURE	
	Akers (Rep.)	Hutte (Dem.)	Abrahamson (Rep.)	Cruikshank (Rep.)	Lauterbach (Rep.)	Beckley (Dem.)	Lawlor (Dem.)	Spry (Rep.)	Hill (Dem.)
Delaware	1,347	388	1,040	190	238	209	210	1,317	390
Des Moines	2,410	1,531	1,692	384	432	1,006	609	2,374	1,513
Dickinson	679	427	439	222	165	255	230	681	411
Dubuque	1,381	5,096	950	326	366	2,912	2,915	1,386	5,154
Emmet	1,487	360	1,133	283	278	188	215	1,529	378
Fayette	2,840	900	2,077	284	691	446	508	2,825	927
Floyd	1,633	474	1,116	340	383	235	327	1,621	465
Franklin	1,482	304	981	180	645	151	168	1,545	299
Fremont	755	692	557	101	125	295	417	782	699
Greene	1,011	417	783	179	214	161	298	1,010	415
Grundy	1,328	364	749	90	731	148	252	1,456	366
Guthrie	1,365	557	1,084	148	277	198	406	1,373	589
Hamilton	1,665	490	1,189	231	563	178	392	1,738	634
Hancock	1,369	482	813	302	392	232	326	1,341	502
Hardin	1,700	426	595	277	1,376	165	356	1,692	472
Harrison	1,086	612	686	323	137	289	380	1,101	619
Henry	1,870	421	1,388	322	278	291	156	1,866	423
Howard	666	651	605	67	163	344	397	689	659
Humboldt	815	342	545	180	161	144	246	796	351
Ida	1,190	521	745	355	211	207	365	1,223	549
Iowa	1,310	401	822	385	292	213	254	1,299	394
Jackson	1,346	636	930	351	396	396	371	1,347	616
Jasper	1,923	1,169	1,171	344	538	573	735	1,887	1,157
Jefferson	2,170	598	1,687	226	388	427	228	2,152	595
Johnson	2,298	2,617	1,630	310	513	1,694	1,182	2,275	2,624
Jones	1,450	729	1,102	162	257	407	357	1,412	723
Keokuk	1,456	703	1,122	157	237	433	320	1,449	713
Kossuth	1,110	1,082	839	202	213	395	788	1,147	1,126
Lee	2,023	1,418	1,369	448	342	946	616	1,981	1,395
Linn	6,480	2,805	4,432	1,594	1,736	1,990	1,676	6,872	3,054
Louisa	1,321	317	1,097	146	193	264	79	1,353	321
Lucas	1,325	544	999	164	263	239	304	1,344	536
Lyon	1,373	266	850	465	208	138	162	1,407	273
Madison	1,291	477	1,032	140	266	193	291	1,316	470
Mahaska	2,120	894	1,464	409	573	581	482	2,031	898
Marion	1,614	1,686	1,235	142	323	931	861	1,621	1,749
Marshall	2,025	789	1,867	357	854	354	527	2,655	799
Mills	1,147	274	812	205	190	129	170	1,173	290
Mitchell	1,768	566	1,004	180	769	234	376	1,801	573
Monona	818	754	461	315	88	342	468	828	778
Monroe	1,060	757	854	132	126	379	418	1,048	768
Montgomery	1,570	433	1,175	220	246	180	269	1,585	442
Muscatine	1,804	403	1,281	294	545	342	148	1,845	407
O'Brien	1,693	398	1,223	253	391	300	146	1,705	396
Oceola	885	380	595	231	162	132	277	909	384
Page	2,313	608	1,833	238	426	320	331	2,353	593
Palo Alto	1,059	1,031	909	142	166	415	765	1,091	1,076
Plymouth	1,335	657	815	491	196	312	404	1,383	669
Pocahontas	833	490	612	148	243	240	337	813	504
Polk	14,040	8,420	10,219	2,632	2,869	3,602	6,304	13,408	8,353
Pottawattamie	3,895	2,462	2,007	1,015	1,077	1,305	1,416	3,879	2,437
Poweshiek	1,393	705	941	259	371	460	406	1,449	720
Ringgold	1,102	392	911	128	202	184	249	1,126	391
Sac	1,992	311	1,307	352	559	114	240	2,009	320
Scott	5,975	1,729	3,402	1,505	1,780	1,025	855	6,039	1,708
Shelby	877	949	630	212	201	728	467	870	912
Sioux	2,888	381	1,683	1,070	378	161	265	2,984	403
Story	3,377	1,023	2,403	535	846	290	942	3,247	1,044
Tama	1,719	684	1,023	262	628	286	486	1,717	692
Taylor	1,334	510	1,006	174	259	287	257	1,325	526
Union	1,785	438	1,432	236	253	193	275	1,827	452
Van Buren	1,483	203	1,078	206	277	146	73	1,507	204
Wapello	2,274	3,345	1,382	453	470	2,030	1,766	2,141	3,327
Warren	1,722	774	1,339	181	348	283	516	1,739	780
Washington	2,050	488	1,559	217	388	328	227	2,046	497
Wayne	799	468	615	93	143	235	256	800	466
Webster	2,168	2,020	1,481	561	535	800	1,474	2,162	2,070
Winnebago	1,598	629	1,214	218	333	219	455	1,623	664
Winnebuck	1,288	931	1,046	120	244	479	570	1,304	945
Woodbury	6,117	4,987	3,117	2,774	806	2,209	3,066	6,547	4,970
Worth	874	537	874	75	127	208	372	926	550
Wright	2,238	637	1,613	218	641	222	470	2,173	680
Total	184,638	95,447	127,426	35,206	42,963	48,851	58,071	185,252	96,419

Congressional Primary Election

Returns by Counties of Votes Cast at the Primary Election June 6, 1960, for Candidates for Congress.

FIRST DISTRICT

Counties	Schwengel (Rep.)	Foster (Dem.)	Guenther (Dem.)
Cedar.....	1,880	600	74
Des Moines.....	2,508	321	1,306
Henry.....	1,974	128	325
Iowa.....	1,421	271	195
Jefferson.....	2,283	210	434
Johnson.....	2,431	2,101	875
Lee.....	2,181	294	1,358
Louisa.....	1,412	160	182
Muscatine.....	1,979	300	188
Scott.....	6,798	986	891
Van Buren.....	1,568	55	168
Washington.....	2,035	245	215
Total.....	28,470	5,671	6,211

SECOND DISTRICT

Counties	Bromwell (Rep.)	Buchheit (Rep.)	Wolf (Dem.)
Allamakee.....	1,099	1,491	627
Benton.....	1,029	400	564
Buchanan.....	1,023	664	739
Clayton.....	763	902	1,634
Clinton.....	1,614	902	1,138
Delaware.....	1,032	422	470
Dubuque.....	1,172	556	6,444
Fayette.....	1,419	1,844	953
Jackson.....	1,081	590	787
Jones.....	1,244	294	807
Linn.....	7,096	1,012	3,727
Winnebago.....	714	718	1,260
Total.....	19,286	9,795	19,140

THIRD DISTRICT

Counties	Gross (Rep.)	Gallagher (Dem.)	McMannes (Dem.)
Black Hawk.....	5,824	3,248	628
Bremer.....	1,519	553	214
Butler.....	1,909	263	86
Cerro Gordo.....	3,214	877	854
Chickasaw.....	1,081	779	209
Floyd.....	1,710	433	226
Franklin.....	1,688	222	147
Grundy.....	1,617	305	121
Hardin.....	2,014	339	262
Howard.....	764	647	261
Marshall.....	2,931	535	386
Mitchell.....	1,858	544	215
Tama.....	2,002	560	303
Worth.....	923	183	444
Total.....	29,054	9,488	4,446

Congressional Primary Election—Continued

FOURTH DISTRICT

Counties	Kyl (Rep.)	Gilmour (Dem.)	Horan (Dem.)	Karpan (Dem.)
Appanoose.....	1,758	425	172	273
Clarke.....	1,160	274	71	109
Davis.....	735	391	382	86
Decatur.....	1,279	602	170	215
Jasper.....	2,031	774	280	335
Keokuk.....	1,472	473	173	102
Lucas.....	1,472	234	124	270
Mahaska.....	2,288	588	236	261
Monroe.....	1,138	190	106	702
Poweshiek.....	1,590	730	167	132
Ringgold.....	1,145	265	79	108
Union.....	1,885	263	116	117
Wapello.....	2,479	1,959	2,184	519
Wayne.....	870	265	104	150
Total.....	21,280	7,433	4,364	3,379

FIFTH DISTRICT

Counties	Burgeson (Rep.)	Cloud (Rep.)	Smith (Dem.)
Dallas.....	880	508	956
Madison.....	834	558	511
Marion.....	810	771	1,945
Polk.....	12,668	3,397	10,339
Story.....	2,349	1,270	1,138
Warren.....	788	1,022	781
Total.....	18,329	7,526	15,670

SIXTH DISTRICT

Counties	Riehm (Rep.)	Coad (Dem.)
Boone.....	1,821	1,061
Calhoun.....	1,153	696
Carroll.....	976	3,590
Crawford.....	967	1,350
Emmet.....	1,368	434
Greene.....	970	495
Hamilton.....	1,425	611
Hancock.....	1,591	627
Humbolt.....	701	435
Kossuth.....	1,088	1,326
Palo Alto.....	1,001	1,248
Pocahontas.....	776	622
Webster.....	2,161	2,465
Winnebago.....	1,586	707
Wright.....	2,049	725
Total.....	19,572	16,392

Congressional Primary Election—Continued
SEVENTH DISTRICT

Counties	Harbor (Rep.)	Jensen (Rep.)	Orton (Dem.)	Tinley (Dem.)
Adair.....	372	1,131	276	74
Adams.....	418	705	368	110
Audubon.....	123	931	569	281
Cass.....	826	1,823	639	78
Fremont.....	265	591	301	513
Guthrie.....	484	1,197	471	199
Harrison.....	198	990	312	363
Mills.....	814	546	167	160
Monona.....	90	775	517	282
Montgomery.....	1,122	728	341	159
Page.....	936	1,608	173	550
Pottawattamie.....	1,453	3,103	1,170	2,119
Shelby.....	265	863	543	783
Taylor.....	468	1,173	434	171
Total.....	7,834	16,154	6,281	5,842

EIGHTH DISTRICT

Counties	Hoeven (Rep.)	Livermore (Dem.)	O'Brien (Dem.)
Buena Vista.....	2,566	187	564
Cherokee.....	1,555	129	473
Clay.....	1,131	143	449
Dickinson.....	833	117	399
Ida.....	1,365	126	516
Lyon.....	1,625	63	248
O'Brien.....	1,915	71	384
Osceola.....	1,064	80	398
Plymouth.....	1,548	102	738
Sac.....	2,133	76	285
Sioux.....	3,593	68	381
Woodbury.....	6,797	695	5,023
Total.....	26,095	1,857	10,038

Senate Primary Election

FOR STATE SENATOR

Canvass by districts of the votes cast at the Primary Election, June 6, 1960, for candidates for nomination for State Senator.

SECOND DISTRICT

Dewey B. Phelps (R) Hillsboro..... 2,695
Melvin D. Crist (D) Douds..... 785

THIRD DISTRICT

Joe N. Wilson (R) Unionville..... 1,259
Gene L. Hoffman (D) West Grove... 1,568

FOURTH DISTRICT

W. C. Stuart (R) Chariton..... 2,238
B. D. Hellyer (D) Chariton..... 1,056

FIFTH DISTRICT

X. T. Prentis (R) Mt. Ayr..... 4,183
Herman Fennama (D) Mt. Ayr..... 1,146

SIXTH DISTRICT

Henry G. Bycroft (R) Brooks..... 1,418
Orval C. Walter (D) Lenox..... 525

EIGHTH DISTRICT

Edward A. Wearin (R) Red Oak.... 1,853
Arleigh E. Odem (D) Red Oak..... 713

ELEVENTH DISTRICT

J. Louis Fisher (R) Osceola..... 2,780
James E. Hatcher (D) New Virginia 1,168

FOURTEENTH DISTRICT

John Gray (R) Oskaloosa..... 2,232
Carroll F. McCurdy (D) Oskaloosa.. 1,042

FIFTEENTH DISTRICT

Carroll L. Price (R) Knoxville..... 2,583
Edward G. Doughman (D) Bussey.... 1,539

SIXTEENTH DISTRICT

Joseph B. Flatt (R) Winterset..... 2,590
Raymond R. Gillespie (D) Dexter
(Deceased) 393
Merlyn Sulgrove (D) Bridgewater
(to fill vacancy)

SEVENTEENTH DISTRICT

Harry L. Cowden (R) Guthrie Center 3,434
Robert C. Dailey (D) Casey..... 2,109

NINETEENTH DISTRICT

Richard C. Turner (R) Council Bluffs 2,479
Gilbert E. Klefstad (D) Council Bluffs 2,559

TWENTY-THIRD DISTRICT

Earl Elijah (R) Clarence..... 2,974
Richard Benischek (D) Olin..... 1,344

TWENTY-FOURTH DISTRICT

J. T. Dykhouse (R) Rock Rapids.... 3,367
P. R. Mitchell (D) Sibley (withdrew) 1,091

TWENTY-FIFTH DISTRICT

D. C. Nolan (R) Iowa City..... 3,700
Carl J. Goetz, Jr. (D) Iowa City.... 3,176

TWENTY-SIXTH DISTRICT

Martin Wiley (R) Cedar Rapids.... 4,817
Robert F. Wilson (D) Cedar Rapids.. 3,606

TWENTY-SEVENTH DISTRICT

Forrest D. Bailey (R) Ft. Dodge.... 3,348
C. Joseph Coleman (D) Clare..... 3,014

TWENTY-EIGHTH DISTRICT

Howard C. Buck (R) Melbourne.... 2,759
Max M. Brewster (D) Albion..... 782

THIRTY-FIRST DISTRICT

Clifford Nystrom (R) Boone..... 5,324
Eldon Dean Hastie (D) Ogden..... 1,948

THIRTY-SECOND DISTRICT

Charles S. Van Eaton (R) Sioux City 6,499
Donald V. Doyle (D) Sioux City.... 5,196

THIRTY-THIRD DISTRICT

Irving D. Long (R) Manchester..... 3,004
Edward B. Fitzpatrick (D) Greeley.. 1,079

THIRTY-SIXTH DISTRICT

F. E. Sharp (R) Elkader..... 908
Adolph Elvers (D) Elkader..... 1,261

THIRTY-NINTH DISTRICT

J. Kendall Lynes (R) Plainfield.... 4,698
Chris Hansen (D) Sumner..... 1,232

FORTIETH DISTRICT

George L. Scott (R) West Union.... 3,153
Joseph F. Leehy (D) Clermont..... 1,459

FORTY-FIRST DISTRICT

Jacob Grimstead (R) Lake Mills.... 3,441
William H. Biedermann (D) Osage.. 1,911

FORTY-THIRD DISTRICT

Leigh R. Curran (R) Mason City.... 4,584
Walter E. Edelen (D) Garner..... 1,835

FORTY-SIXTH DISTRICT

J. Henry Lucken (R) Akron..... 4,013
R. A. Boatman (D) Ida Grove..... 1,641

FORTY-SEVENTH DISTRICT

LeRoy Getting (R) Sanborn..... 3,630
A. M. Schoenewe (D) Everly..... 1,359

FORTY-NINTH DISTRICT

Max M. Soeth (R) Estherville..... 3,769
John J. Brown (D) Emmetsburg.... 2,816

Members of the House

Primary Election

FOR STATE REPRESENTATIVE

Canvass by counties of the votes cast at the Primary Election June 6, 1960, for candidates for nomination for State Representative.

ADAIR		CHICKASAW	
Eugene Halling (R) Orient.....	1,293	Robert A. McCracken (R) New Hampton.....	1,033
Derwin J. Larsen (D) Orient.....	320	Marion A. Cagley (D) Ionia.....	921
ADAMS		CLARKE	
James E. Briles (R) Corning.....	1,074	Cecil V. Lutz (R) Osceola.....	888
Hugh E. Hogan (D) Nodaway.....	368	Stanley E. Steele (D) Woodburn....	416
ALLAMAKEE		CLAY	
Walter R. Hagen (R) Waterville... 2,467		Ken Edge (R) Spencer.....	1,003
Howard Duffy (D) Waukon.....	611	Merle W. Hagedorn (D) Royal.....	620
APPANOOSE		CLAYTON	
Delmont Moffitt (R) Mystic.....	1,623	Wendell Baskerville (R) Monona....	891
Kenneth E. Owen (D) Centerville... 826		K. W. Fuelling (D) Farmersburg....	1,533
AUDUBON		CLINTON (Two)	
Harvey W. Johnson (R) Exira.....	879	John Camp (R) Bryant.....	2,287
Carl H. Hensley (D) Exira.....	800	Lawrence D. Carstensen (R) Clinton 2,416	
BENTON		Thomas P. Burke (D) DeWitt.....	1,010
David E. Weichman (R) Newhall... 1,896		Theodore P. Yellman (D) Clinton... 779	
Laverne Kerkman (D) Van Horne... 542		CRAWFORD	
BLACK HAWK (Two)		Everett Crane (R) Vail.....	737
Arch W. McFarlane (R) Waterloo (deceased).....	5,344	Harold Houston (D) Dow City.....	1,341
Francis L. Messerly (R) Waterloo... 5,039		DALLAS	
Robert D. Fulton (D) Waterloo..... 2,861		LeRoy H. Petersen (R) Grimes.....	1,407
Paul M. Larsen (D) Cedar Falls.... 2,927		Henry L. Leonard (D) Wauke... 526	
BOONE		DAVIS	
Russell W. Sandy (R) Boone (withdrew).....	1,913	Dewey E. Goode (R) Bloomfield....	693
Raymond Eveland (D) Kelley.....	1,026	Royce Gordy (D) Bloomfield.....	830
BREMER		DECATUR	
William S. Lynes (R) Waverly.....	1,009	Oren N. Hartschen (R) Davis City.. 779	
James R. Heyer (D) Sumner.....	683	Franklin S. Main (D) Lamoni.....	971
BUCHANAN		DELAWARE	
Kenneth L. Parker (R) Lamont.... 1,614		James E. Patton (R) Manchester.... 1,408	
R. P. Harrington (D) Independence 704		Clarence L. Turnis (D) Hopkinton.. 424	
BUENA VISTA		DES MOINES	
Fred M. Jarvis (R) Alta.....	2,338	W. L. Rhea (R) Burlington.....	2,427
G. P. Cullen (D) Storm Lake.....	712	Robert R. Dadds (D) Danville.....	1,625
BUTLER		DICKINSON	
Charles E. Grassley (R) New Hartford.....	1,704	Roy J. Smith (R) Spirit Lake.....	770
Vernon Garner (D) Shell Rock.....	302	Charles Weik (D) Spirit Lake.....	293
CALHOUN		DUBUQUE (Two)	
R. G. Kerns (R) Lohrville.....	1,215	John L. Duffy (D) Dubuque.....	6,095
Dewey Summa (D) Rockwell City... 670		Thomas P. O'Toole (D) Dubuque.... 5,681	
CARROLL		EMMET	
William R. Ferguson (R) Glidden... 1,088		Clem Dotson (R) Armstrong.....	919
John A. Baumhover (D) Carroll.... 3,777		Niels J. Nielsen (D) Ringsted.....	429
CASS		FAYETTE	
Lester L. Kluever (R) Atlantic.... 2,367		Maurice E. Baringer (R) Oelwein... 1,632	
Robert B. Blankinship (D) Cumberland.....	657	William H. Merkle (D) Fayette.....	379
CEDAR		FLOYD	
A. L. Mensing (R) Lowden.....	1,850	E. W. Shaw (R) Charles City.....	1,678
Walter C. Ferguson (D) Mechanicsville.....	624	Robert A. Brown (D) Charles City.. 498	
CERRO GORDO		FRANKLIN	
Marion E. Olson (R) Mason City.... 3,465		Floyd P. Edgington (R) Sheffield... 1,684	
William McArthur (D) Mason City.. 1,388		Fred G. Dohrmann (D) Hampton.... 311	
CHEROKEE		FREMONT	
George P. Rapson (R) Cherokee.... 1,428		Paul E. McElroy (R) Percival.....	784
John M. Kledis (D) Cherokee..... 534		Donald Graham (D) Percival.....	368
		GREENE	
		C. Raymond Fisher (R) Grand Junction.....	1,100
		Lowell E. Gose (D) Jefferson.....	463

Primary Election for State Representative—Continued

GRUNDY		
Harold O. Fischer (R) Wellsburg...	1,530	
Vernon C. Jans (D) Dike.....	374	
GUTHRIE		
Samuel E. Robinson (R) Guthrie		
Center	1,234	
Ronald Feilmeyer (D) Guthrie		
Center	615	
HAMILTON		
Robert W. Naden (R) Webster City..	1,937	
Edmund M. Seiser (D) Webster City	360	
HANCOCK		
Lenabelle Bock (R) Garner.....	1,401	
Oren H. Johnson (D) Kanawha.....	603	
HARDIN		
Paul M. Walter (R) Union.....	2,005	
Paul M. Schwitters (D) Iowa Falls..	517	
HARRISON		
W. E. Darrington (R) Persia.....	1,087	
Bernard McLaughlin (D) Logan....	621	
HENRY		
John B. Rockwell (R) Mt. Pleasant..	1,266	
Robert J. Frisk (D) Swedesburg....	423	
HOWARD		
Roy Frank (R) Cresco.....	721	
Ross Stevenson (D) Lime Springs...	736	
HUMBOLDT		
Miss Percie Van Alstine (R) Gilmore		
City	896	
Fred W. Hall (D) Humboldt.....	434	
IDA		
J. W. Graham (R) Ida Grove.....	1,332	
Clarence E. Lohff (D) Holstein.....	647	
IOWA		
William J. Coffman (R) North		
English	1,476	
JACKSON		
Wendell E. Allen (R) Sabula.....	1,365	
Howard Tabor (D) Baldwin.....	709	
JASPER		
Max W. Kreager (R) Newton.....	2,102	
Gail A. Rusk (D) Newton.....	1,017	
JEFFERSON		
LeRoy Chalupa (R) Pleasant Plain	2,201	
JOHNSON		
Scott Swisher (D) Iowa City.....	2,934	
JONES		
Russell L. Eldred (R) Anamosa.....	1,499	
Thos. Stimpson (D) Anamosa.....	796	
KEOKUK		
Harry E. White (R) Sigourney.....	1,392	
Keith H. Dunton (D) Thornburg....	683	
KOSSUTH		
Mrs. C. C. Inman (R) Bancroft....	1,101	
Casey Loss (D) Algona.....	1,328	
LEE		
W. S. Eichenlaub (R) Ft. Madison..	2,025	
Adrian Brinck (D) West Point....	1,475	
LINN (Two)		
Jack Hatt (R) Cedar Rapids.....	3,837	
J. W. Tom Riley (R) Cedar Rapids..	4,377	
John M. Ely, Jr. (D) Cedar Rapids..	2,342	
Stephen B. Jackson (D) Cedar Rapids	1,960	
LOUISA		
Fred E. Wier (R) Letts.....	1,417	
Harold McCormac (D) Letts.....	345	
LUCAS		
Neal Pierce (R) Russell.....	968	
Roy J. Allen (D) Lucas.....	581	
LYON		
A. C. Hanson (R) Inwood.....	1,585	
Louis H. Severson (D) Rock Rapids	293	
MADISON		
Ed Wildin (R) Winterset.....	1,309	
Alvin P. Meyer (D) Winterset.....	497	
MAHASKA		
Dan Prine (R) Oskaloosa.....	1,153	
Elmer H. Klinzman (D) New Sharon	948	
MARION		
Elmer Vermeer (R) Pella (write-in)	996	
Paul W. Eggers (D) Knoxville.....	1,823	
MARSHALL		
John L. Mowry (R) Marshalltown..	1,683	
Paul E. Craig (D) Marshalltown....	788	
MILLS		
William J. Scherle (R) Henderson..	1,150	
Mabel Wasserman (D) Mineola.....	297	
MITCHELL		
Fred B. Hanson (R) Osage.....	1,213	
Milo H. Merritt (D) Riceville.....	641	
MONONA		
E. C. Myrland (R) Onawa.....	808	
Elroy Maule (D) Onawa.....	788	
MONROE		
John H. Goode (R) Albia.....	989	
Katherine M. Falvey (D) Albia.....	910	
MONTGOMERY		
Conrad Ossian (R) Stanton.....	1,666	
L. A. Dilley (D) Red Oak.....	457	
MUSCATINE		
David M. Stanley (R) Muscatine....	1,962	
O'BRIEN		
Marvin W. Smith (R) Paullina.....	1,803	
H. Kenneth Nurse (D) Hartley.....	414	
OSCEOLA		
W. J. Johannes (D) Ashton.....	548	
PAGE		
Vern Lisle (R) Clarinda.....	2,322	
Herman F. Offenberg (D)		
Shenandoah (write-in)	158	
PALO ALTO		
Martin Simonson (R) Ruthven.....	1,129	
John P. Kibbe (D) Emmetsburg....	1,233	
PLYMOUTH		
Gordon Stokes (R) LeMars.....	1,438	
Ed B. Borchers (D) Akron.....	720	
POCAHONTAS		
Frances Hakes (R) Laurens		
(write-in)	401	
William G. Bohi (D) Havelock.....	569	
POLK (Two)		
William M. Babcock (R) Des Moines..	13,085	
Herman Schweiker (R) Des Moines..	12,761	
William F. Denman (D) Des Moines	7,874	
Ray Hanrahan (D) Des Moines.....	7,698	
POTTAWATTAMIE (Two)		
Harry R. Gittins (R) Underwood....	2,691	
Richard F. Stagamen (R) Council		
Bluffs	3,258	
Jerome W. Floerchinger (D)		
Council Bluffs	1,825	
Thomas P. Shea (D) Council Bluffs..	1,926	

Primary Election for State Representative—Continued

POWESHIEK		WAPELLO (Two)	
George L. Paul (R) Brooklyn.....	1,580	Hugh F. Bell (R) Ottumwa.....	2,312
John W. Douglass (D) Malcom.....	582	Harvey W. Ware (R) Ottumwa.....	2,281
RINGGOLD		Cleve L. Carnahan (D) Ottumwa.....	2,273
Lester Sickles (R) Kellerton.....	1,191	Kenneth Zuehlke (D) Ottumwa.....	2,157
Clifford Force (D) Benton.....	442	WARREN	
SAC		Carl Hirsch (R) Indianola.....	1,753
Elmer F. Lange (R) Sac City.....	1,336	Luther P. Williams (D) Indianola...	779
Delmar Wulkow (R) Lytton.....	326	WASHINGTON	
SCOTT (Two)		Richard L. Stephens (R) Ainsworth..	1,997
Riley Dietz (R) Walcott.....	5,932	Donald Robinson (D) Brighton	
Paul W. Knowles (R) Davenport....	5,666	(write-in)	185
George T. Nickolas (D) Davenport..	1,740	WAYNE	
SHELBY		F. B. Hotchkiss (R) Cambria.....	816
Alfred Nielsen (R) Defiance.....	953	Reed Casey (D) Corydon.....	499
Peter Steenhusen (D) Irwin.....	1,130	WEBSTER	
SIoux		C. F. Lyman (R) Fort Dodge.....	2,200
Elmer H. Den Herder (R) Sioux		Willard M. Freed (D) Gowrie.....	2,293
Center	3,320	WINNEBAGO	
James Beck (D) Granville.....	399	Henry C. Nelson (R) Forest City....	1,797
STORY		Harland E. Johnson (D) Thompson..	667
Ray C. Cunningham (R) Ames.....	3,559	WINNESHIEK	
Edward Mezvinsky (D) Ames.....	1,126	Hillman H. Sersland (R) Decorah...	1,885
TAMA		Mrs. Theodore Lickteig (D) Cresco..	1,011
Charles F. Balloun (R) Toledo.....	1,746	WOODBURY (Two)	
Ervin L. Hagedorn (D) Toledo.....	747	Leonard C. Andersen (R) Sioux City	4,516
TAYLOR		Louis A. Peterson (R) Lawton.....	3,503
C. E. Thomas (R) Lenox.....	1,236	Paul A. Mahr (D) Sioux City.....	3,306
Ivan Wells (D) Bedford.....	617	John M. Naughton (D) Sioux City..	2,779
UNION		WORTH	
Joseph G. Knock (R) Creston.....	1,137	Marion O. Hall (R) Hanlontown....	922
Harry Madden (D) Kent.....	468	Harold Mueller (D) Manly.....	618
VAN BUREN		WRIGHT	
H. E. Millen (R) Farmington.....	1,010	R. W. Hagie (R) Clarion.....	2,431
Thomas S. Warner (D) Stockport...	216	Richard L. Wilson (D) Clarion.....	534

General Election

Votes Cast at the General Election, Nov. 8, 1960, by Counties for President and Vice President of the United States, and United States Senator.

COUNTIES	PRESIDENT AND VICE PRESIDENT OF THE UNITED STATES				UNITED STATES SENATOR	
	Nixon, Lodge (Rep.)	Kennedy, Johnson (Dem.)	Dobbs, Weiss ()	Hass, Cozzini (Socialist Labor)	Miller (Rep.)	Loveless (Dem.)
Adair.....	3,383	2,245	1	1	3,001	2,500
Adams.....	2,185	1,843	1,896	1,886
Alamakee.....	4,970	2,933	7	6	4,652	3,036
Appanoose.....	5,040	3,422	15	3	4,312	4,019
Audubon.....	2,935	2,595	2	2,646	2,717
Benton.....	5,872	4,620	6	3	4,916	5,267
Black Hawk.....	28,435	24,078	26	12	26,178	25,863
Boone.....	6,761	5,759	6	1	5,505	6,437
Bremer.....	6,504	3,234	4	5,266	4,059
Buchanan.....	5,179	4,251	3	4,792	4,372
Buena Vista.....	6,351	3,637	5	3	5,677	4,107
Butler.....	5,345	2,268	1	2	4,792	2,611
Calhoun.....	4,485	3,123	4	3	3,960	3,327
Carroll.....	1,648	7,064	6	3	4,080	7,171
Cass.....	6,290	3,059	5	5,642	3,427
Cedar.....	5,217	3,203	5	4,720	3,552
Cerro Gordo.....	12,830	10,044	15	11,568	10,946
Cherokee.....	4,791	3,309	5	1	4,536	3,454
Chickasaw.....	3,822	4,063	4	3,720	3,965
Clarke.....	2,631	1,906	12	1	2,334	2,111
Clay.....	5,165	3,437	2	4,266	3,641
Clayton.....	6,441	4,612	4	5,646	5,109
Clinton.....	13,797	10,508	11	14	13,269	10,693
Crawford.....	4,791	3,720	3	4	3,886	4,035
Dallas.....	6,566	5,597	11	2	6,015	5,987
Davis.....	2,641	2,303	4	1	2,302	2,540
Decatur.....	3,039	2,411	7	2,446	2,857
Delaware.....	5,015	3,688	4,681	3,745
Des Moines.....	10,678	9,872	36	5	9,777	10,463
Dickinson.....	3,575	2,696	2	3,040	2,814
Dubuque.....	12,740	22,007	10	9	11,762	21,618
Emmet.....	4,284	2,553	3	3	3,725	2,869
Fayette.....	8,330	5,256	21	4	7,529	5,894
Floyd.....	5,774	3,970	1	1	5,448	4,202
Franklin.....	4,514	2,476	3	3	3,939	2,754
Fremont.....	3,027	2,307	2	2,633	2,564
Greene.....	4,063	2,879	7	5	3,598	3,032
Grundy.....	4,989	2,174	3	4,352	2,558
Guthrie.....	4,046	2,896	6	1	3,435	3,179
Hamilton.....	5,265	3,905	4	4,664	4,192
Hancock.....	4,179	2,757	1	3,767	2,960
Hardin.....	6,438	3,888	2	2	5,696	4,226
Harrison.....	4,940	3,613	8	1	4,423	3,843
Henry.....	5,531	2,839	7	4,930	3,194
Howard.....	3,378	3,406	3,106	3,446
Humboldt.....	3,537	2,706	3,322	2,780
Ida.....	3,290	1,949	2	2,990	2,182
Iowa.....	4,944	2,828	12	6	4,065	3,400
Jackson.....	5,084	4,345	4	1	4,644	4,283
Jasper.....	9,332	7,242	8	3	8,193	8,200
Jefferson.....	4,942	2,780	4,393	2,962
Johnson.....	10,927	10,563	15	3	10,717	10,430
Jones.....	5,541	3,924	3	1	4,795	4,466
Keokuk.....	4,697	3,408	10	3,996	3,917
Kossuth.....	6,278	5,806	5,515	6,160
Lee.....	10,765	9,936	9,497	10,771
Linn.....	34,200	27,614	17	8	30,316	30,764
Louis.....	3,036	1,966	2	2,801	2,067
Lucas.....	3,512	2,344	9	3,056	2,692
Lyon.....	4,917	1,752	4	3	4,306	2,087
Madison.....	3,804	2,722	2	1	3,374	2,946
Mahaska.....	7,129	3,746	18	8	5,371	4,973
Marion.....	7,444	4,547	15	2	5,946	5,867
Marshall.....	10,265	8,761	13	3	8,723	7,527
Mills.....	3,436	1,820	3,106	2,025

Votes Cast at the General Election, Nov. 8, 1960, by Counties for President and Vice President of the United States, and United States Senator.—Continued.

COUNTIES	PRESIDENT AND VICE PRESIDENT OF THE UNITED STATES				UNITED STATES SENATOR	
	Nixon, Lodge (Rep.)	Kennedy, Johnson (Dem.)	Dobbs, Wells ()	Hass, Cozzini (Socialist Labor)	Miller (Rep.)	Loveless (Dem.)
Mitchell.....	3,915	2,873	9	1	3,521	3,006
Monona.....	3,853	3,207	3,383	3,552
Monroe.....	2,922	2,459	8	2	2,640	2,616
Montgomery.....	4,974	2,655	1	4,497	2,993
Muscatine.....	8,555	6,135	3	5	8,114	6,366
O'Brien.....	6,509	2,987	4	5,818	3,383
Osceola.....	2,965	1,814	3	2,511	1,894
Page.....	7,089	3,075	6	2	6,420	3,534
Palo Alto.....	3,551	3,695	1	2	3,297	3,640
Plymouth.....	6,432	4,671	6,189	4,585
Pocahontas.....	3,445	3,408	5	1	3,046	3,545
Polk.....	64,077	55,091	37	29	53,016	61,775
Pottawattamie.....	19,223	14,025	8	5	17,310	15,328
Poweshiek.....	5,232	3,671	1	4,709	4,025
Ringgold.....	2,538	1,781	1	1	2,124	1,992
Sac.....	4,850	3,054	4,336	3,287
Scott.....	27,617	23,004	34	16	26,288	22,706
Shelby.....	4,210	3,427	5	2	3,635	3,813
Sioux.....	10,284	2,643	5	2	9,120	3,343
Story.....	13,708	7,281	10	5	12,360	7,962
Tama.....	5,535	4,950	1	5,136	5,241
Taylor.....	3,452	2,126	3	2,943	2,480
Union.....	4,417	2,720	3	2	4,058	2,979
Van Buren.....	3,129	1,760	3	2	2,754	1,984
Wapello.....	11,036	11,116	8	7	9,089	12,711
Warren.....	6,013	4,136	5,180	4,790
Washington.....	5,861	3,222	5	1	5,463	3,521
Wayne.....	3,401	2,307	5	2	2,974	2,605
Webster.....	10,741	10,680	12	2	9,359	11,311
Winnebago.....	4,082	2,463	4	3,387	2,936
Winneshiek.....	5,737	4,736	5	2	5,248	5,003
Woodbury.....	26,832	21,906	4	2	25,673	21,520
Worth.....	2,740	2,303	5	2,318	2,545
Wright.....	5,388	4,159	15	4,912	4,427
Total.....	722,381	550,565	634	230	642,463	595,119

Votes Cast at the General Election, Nov. 8, 1960, by Counties for Governor, Lieutenant Governor, Secretary of State and Auditor of State.

COUNTIES	GOVERNOR		LIEUTENANT GOVERNOR		SECRETARY OF STATE		AUDITOR OF STATE	
	Erbe (Rep.)	McManus (Dem.)	Mooty (Rep.)	Hansen (Dem.)	Synhorst (Rep.)	Robinson (Dem.)	Akers (Rep.)	Hutte (Dem.)
Adair.....	3,189	2,308	3,106	2,229	3,145	2,219	3,128	2,203
Adams.....	1,929	1,787	1,928	1,634	1,935	1,592	1,910	1,621
Allamakee.....	4,669	3,001	4,735	2,850	4,796	2,775	4,717	2,814
Appanoose.....	4,592	3,671	4,399	3,659	4,437	3,616	4,395	3,663
Audubon.....	2,671	2,642	2,403	2,789	2,482	2,660	2,586	2,513
Benton.....	5,268	4,973	5,097	4,659	5,155	4,580	4,824	4,837
Black Hawk.....	25,448	26,525	26,851	24,870	27,110	24,542	26,401	25,213
Boone.....	6,548	5,644	5,649	5,701	5,889	5,440	5,559	5,617
Bremer.....	5,441	3,739	5,416	3,415	5,633	3,202	5,360	3,361
Buchanan.....	4,738	4,420	4,820	4,137	4,931	4,035	4,851	4,090
Buena Vista.....	5,981	3,838	5,824	3,766	5,985	3,261	5,841	3,718
Butler.....	4,973	2,456	5,101	2,197	5,050	2,181	4,979	2,246
Calhoun.....	4,079	3,224	3,669	3,173	3,887	2,936	3,775	2,997
Carroll.....	4,181	6,879	3,667	7,340	3,975	6,641	4,000	6,539
Cass.....	5,701	3,359	5,666	3,199	5,743	3,048	5,740	3,032
Cedar.....	4,687	3,573	4,732	3,336	4,867	3,201	4,683	3,327
Cerro Gordo.....	11,750	10,835	11,796	10,438	11,991	10,232	11,714	10,484
Cherokee.....	4,587	3,397	4,438	3,286	4,644	3,085	4,602	3,207
Chickasaw.....	3,624	3,974	3,620	3,819	3,727	3,716	3,666	3,757
Clarke.....	2,466	1,967	2,354	1,921	2,380	1,882	2,584	1,815
Clay.....	4,319	3,553	4,076	3,258	4,140	3,020	4,058	3,145
Clayton.....	5,622	5,103	5,683	4,830	5,755	4,710	5,613	4,857
Clinton.....	12,977	10,980	13,097	10,517	13,302	10,234	13,156	10,371
Crawford.....	4,308	3,395	3,406	3,889	3,778	3,345	3,773	3,225
Dallas.....	6,193	5,828	6,128	5,723	6,209	5,688	6,136	5,712
Davis.....	2,331	2,451	2,227	2,404	2,275	2,390	2,259	2,415
Decatur.....	2,677	2,586	2,524	2,536	2,507	2,588	2,510	2,618
Delaware.....	4,617	3,786	4,633	3,588	4,712	3,459	4,608	3,560
Des Moines.....	9,113	11,111	9,573	10,381	10,106	9,897	10,121	9,782
Dickinson.....	3,116	2,629	2,915	2,523	3,080	2,383	2,968	2,384
Dubuque.....	10,981	22,353	10,628	19,991	10,930	19,654	10,425	19,766
Emmet.....	3,935	2,609	3,736	2,543	3,875	2,376	3,781	2,465
Fayette.....	7,523	5,832	7,647	5,508	7,897	5,334	7,405	5,632
Floyd.....	5,420	4,040	5,484	3,926	5,523	3,865	5,423	3,953
Franklin.....	4,175	2,545	3,937	2,418	4,087	2,256	3,948	2,387
Fremont.....	2,771	2,384	2,723	2,389	2,786	2,299	2,780	2,280
Greene.....	3,745	2,904	3,385	2,905	3,554	2,753	3,457	2,638
Grundy.....	4,562	2,293	4,980	1,954	4,602	2,085	4,459	2,190
Guthrie.....	3,664	3,002	3,467	2,933	3,384	3,227	3,524	2,828
Hamilton.....	4,942	4,007	4,674	3,874	4,832	3,749	4,670	3,817
Hancock.....	3,936	2,841	3,850	2,701	3,900	2,647	3,796	2,722
Hardin.....	5,928	4,032	5,757	3,784	5,772	3,718	5,738	3,774
Harrison.....	4,428	3,722	4,378	3,762	4,447	3,669	4,503	3,583
Henry.....	4,907	3,194	4,882	2,981	5,159	2,772	5,079	2,896
Howard.....	3,108	3,382	3,097	3,258	3,103	3,237	3,059	3,217
Humboldt.....	3,396	2,722	3,306	2,651	3,426	2,554	3,318	2,619
Ia.....	3,057	2,065	2,786	2,096	2,980	1,864	2,866	1,935
Iowa.....	4,373	3,131	4,183	2,842	4,271	2,835	3,964	3,027
Jackson.....	4,563	4,228	4,522	3,888	4,565	3,809	4,369	3,661
Jasper.....	8,546	7,898	8,600	7,658	8,887	7,424	8,497	7,752
Jefferson.....	4,334	2,989	4,350	3,828	4,419	2,708	4,354	2,816
Johnson.....	9,414	11,822	9,464	10,969	10,386	10,322	9,769	10,791
Jones.....	5,067	4,255	4,928	4,044	5,117	3,895	4,898	4,051
Keokuk.....	4,201	3,713	4,083	3,578	4,218	3,460	4,054	3,608
Kossuth.....	5,733	5,944	5,474	5,819	5,752	5,529	5,451	5,734
Lee.....	8,219	12,166	9,170	10,638	9,858	9,879	9,958	9,688
Linn.....	29,236	31,907	30,979	29,185	31,862	28,297	29,837	30,381
Louisia.....	2,811	2,038	2,809	1,935	2,866	1,858	2,848	1,891
Lucas.....	3,213	2,549	3,111	2,440	3,124	2,432	2,982	2,602
Lyon.....	4,474	1,870	4,405	1,776	4,612	1,629	4,410	1,723
Madison.....	3,534	2,898	3,393	2,692	3,465	2,658	3,359	2,744
Mahaska.....	5,951	4,414	5,549	4,109	6,071	3,896	5,465	4,231
Marion.....	6,428	5,304	6,108	5,284	6,638	4,928	6,022	5,407
Marshall.....	8,761	7,449	8,953	6,670	8,934	6,560	8,703	6,758
Mills.....	3,177	1,881	3,187	1,835	3,192	1,841	3,178	1,846
Mitchell.....	3,709	2,816	3,616	2,606	3,725	2,539	3,624	2,612
Monona.....	3,405	3,469	3,229	3,535	3,408	3,342	3,351	3,354
Monroe.....	2,678	2,587	2,589	2,478	2,672	2,406	2,681	2,420
Montgomery.....	4,572	2,855	4,548	2,798	4,623	2,664	4,631	2,653
Muscataine.....	8,079	6,434	8,091	6,197	8,303	5,981	8,204	6,058
O'Brien.....	5,987	3,190	5,910	3,100	6,143	2,908	5,905	3,074
Osceola.....	2,661	1,819	2,541	1,680	2,665	1,662	2,523	1,732

Votes Cast at the General Election, Nov. 8, 1960, by Counties for Governor, Lieutenant Governor, Secretary of State and Auditor of State.—Continued.

COUNTIES	GOVERNOR		LIEUTENANT GOVERNOR		SECRETARY OF STATE		AUDITOR OF STATE	
	Erbe (Rep.)	McManus (Dem.)	Mooty (Rep.)	Hansen (Dem.)	Synhorst (Rep.)	Robinson (Dem.)	Akers (Rep.)	Hutte (Dem.)
Page.....	6,706	3,267	6,631	3,213	6,819	3,068	6,654	3,146
Palo Alto.....	3,288	3,570	3,014	3,550	3,209	3,366	3,076	3,446
Plymouth.....	5,962	4,659	5,731	4,482	6,163	4,090	5,833	4,331
Pocahontas.....	3,202	3,374	2,836	3,401	2,989	3,134	2,907	3,110
Polk.....	53,880	61,559	52,481	58,825	56,223	55,522	53,459	58,173
Pottawattamie.....	17,435	16,197	17,240	14,883	17,536	14,518	17,512	14,487
Poweshiek.....	4,825	4,031	4,748	3,780	4,912	3,615	4,748	3,754
Ringgold.....	2,464	1,697	2,259	1,678	2,289	1,640	2,228	1,699
Sac.....	4,536	3,065	4,269	3,112	4,462	2,889	4,420	2,887
Scott.....	23,796	25,424	24,376	23,411	25,084	22,555	25,002	22,423
Shelby.....	3,839	3,626	3,665	3,663	3,838	3,491	3,830	3,443
Sioux.....	9,467	2,939	9,331	2,823	9,843	2,533	9,361	2,764
Story.....	12,020	8,350	11,916	7,712	12,329	7,338	11,216	8,237
Tama.....	5,173	6,204	5,357	4,942	5,437	4,743	5,245	5,021
Taylor.....	3,137	2,239	3,043	2,187	3,053	2,165	2,983	2,253
Union.....	4,140	2,856	4,114	2,775	4,216	2,685	4,096	2,811
Van Buren.....	2,835	1,917	2,837	1,793	2,883	1,732	2,859	1,807
Wapello.....	9,451	12,276	9,127	12,074	9,541	11,626	9,608	11,840
Warren.....	5,347	4,625	5,278	4,509	5,462	4,334	5,189	4,578
Washington.....	5,334	3,695	5,345	3,505	5,429	3,395	5,344	3,495
Wayne.....	3,153	2,419	3,018	2,416	3,022	2,426	2,931	2,516
Webster.....	9,511	11,085	8,997	10,520	9,266	10,004	8,838	10,406
Winebag.....	3,712	2,645	3,573	2,587	3,648	2,491	3,552	2,552
Winnebago.....	5,295	4,883	5,260	4,696	5,420	4,513	5,227	4,680
Woodbury.....	23,498	23,839	23,129	23,337	24,803	21,654	23,689	22,508
Worth.....	2,499	2,348	2,302	2,335	2,410	2,207	2,384	2,123
Wright.....	5,129	4,207	4,962	4,122	5,099	3,952	4,911	4,107
Total.....	645,026	592,063	636,796	564,668	658,942	541,995	638,727	557,375

Votes Cast at the General Election, Nov. 8, 1960, by Counties, for Treasurer of State, Secretary of Agriculture and Attorney General.

COUNTIES	TREASURER OF STATE		SECRETARY OF AGRICULTURE		ATTORNEY GENERAL	
	Abrahamson (Rep.)	Lawlor (Dem.)	Spry (Rep.)	Hill (Dem.)	Hultman (Rep.)	Wilson (Dem.)
Adair.....	3,238	2,090	3,141	2,221	3,090	2,191
Adams.....	1,979	1,519	1,940	1,631	1,885	1,612
Allamakee.....	4,891	2,761	4,698	2,878	4,745	2,779
Appanoose.....	4,517	3,531	4,472	3,619	4,282	3,724
Audubon.....	2,751	2,381	2,810	2,542	2,446	2,617
Benton.....	5,197	4,480	4,856	4,831	5,091	4,551
Black Hawk.....	27,048	24,565	26,459	24,939	28,997	22,999
Boone.....	6,264	5,364	5,428	5,888	5,549	5,590
Bremer.....	5,705	2,909	5,501	3,346	5,751	2,993
Buchanan.....	5,025	3,908	4,858	4,104	5,007	3,934
Buena Vista.....	5,998	2,601	5,909	3,705	5,834	3,673
Butler.....	5,121	2,147	4,995	2,264	5,068	2,128
Calhoun.....	3,934	2,866	3,734	3,111	3,621	2,999
Carroll.....	4,183	6,247	4,134	6,426	3,768	6,696
Cass.....	5,874	2,918	5,875	2,996	5,676	3,059
Cedar.....	4,832	3,160	4,645	3,436	4,685	3,285
Cerro Gordo.....	12,122	10,100	11,937	10,297	11,886	10,326
Cherokee.....	4,637	3,095	4,537	3,196	4,360	3,301
Chickasaw.....	3,833	3,644	3,662	3,814	3,713	3,679
Clarke.....	2,446	1,810	2,368	1,956	2,264	1,965
Clay.....	4,238	3,039	4,107	3,274	3,929	3,198
Clayton.....	5,837	4,630	5,576	4,948	5,647	4,792
Clinton.....	13,371	10,206	13,233	10,304	13,241	10,244
Crawford.....	4,050	3,063	3,915	3,189	3,514	3,355
Dallas.....	6,329	5,521	6,199	5,814	6,193	5,620
Davis.....	2,309	2,324	2,285	2,389	2,144	2,467
Decatur.....	2,661	2,431	2,584	2,546	2,480	2,557
Delaware.....	4,814	3,367	4,608	3,611	4,749	3,402
Des Moines.....	10,197	9,712	9,961	9,939	9,666	10,182

Votes Cast at the General Election, Nov. 8, 1960, by Counties, for
Treasurer of State, Secretary of Agriculture and Attorney General.—
Continued.

COUNTIES	TREASURER OF STATE		SECRETARY OF AGRICULTURE		ATTORNEY GENERAL	
	Abraham- son (Rep.)	Lawlor (Dem.)	Spry (Rep.)	Hill (Dem.)	Hultman (Rep.)	Wilson (Dem.)
Dickinson.....	3,089	2,332	2,937	2,513	2,832	2,465
Dubuque.....	11,027	19,363	10,742	19,328	10,695	19,255
Emmet.....	3,903	2,370	3,875	2,465	3,732	2,439
Fayette.....	7,914	5,218	7,584	5,588	7,920	5,195
Floyd.....	5,568	3,829	5,493	3,944	5,523	3,824
Franklin.....	4,184	2,187	4,008	2,399	3,914	2,276
Fremont.....	2,881	2,204	2,882	2,264	2,716	2,347
Greene.....	3,813	2,454	3,603	2,683	3,473	2,626
Grundy.....	4,645	2,032	4,411	2,293	4,659	1,989
Guthrie.....	3,738	2,651	3,619	2,827	3,443	2,846
Hamilton.....	4,801	3,737	4,459	4,399	4,588	3,819
Hancock.....	3,928	2,610	3,794	2,816	3,823	2,643
Hardin.....	5,747	3,717	5,647	3,899	5,622	3,734
Harrison.....	4,590	3,503	4,594	3,558	4,385	3,642
Henry.....	5,205	2,722	5,108	2,879	5,038	2,857
Howard.....	3,203	3,103	2,978	3,355	3,065	3,231
Humboldt.....	3,440	2,625	3,320	2,879	3,336	2,564
Ida.....	3,010	1,844	2,961	1,958	2,725	2,051
Iowa.....	4,236	2,785	4,038	3,011	4,144	2,805
Jackson.....	4,613	3,713	4,491	3,840	4,530	3,805
Jasper.....	8,826	7,457	8,689	7,633	8,466	7,633
Jefferson.....	4,459	2,680	4,435	2,776	4,290	2,749
Johnson.....	10,158	10,453	9,749	10,889	9,758	10,795
Jones.....	5,170	3,810	4,885	4,151	4,871	4,030
Keokuk.....	4,214	3,441	4,072	3,647	4,020	3,583
Kossuth.....	5,701	5,540	5,616	5,692	5,297	5,782
Lee.....	9,975	9,683	9,928	9,769	9,518	10,205
Linn.....	31,384	28,773	30,663	29,650	31,324	28,876
Louisa.....	2,912	1,815	2,812	1,945	2,777	1,923
Lucas.....	3,162	2,403	3,084	2,538	2,989	2,518
Lyon.....	4,511	1,650	4,415	1,756	4,278	1,816
Madison.....	3,526	2,582	3,394	2,773	3,297	2,764
Mahaska.....	5,946	3,767	5,640	4,097	5,371	4,056
Marion.....	6,333	5,110	6,193	5,340	5,830	5,471
Marshall.....	9,012	6,475	8,687	6,704	8,729	6,546
Mills.....	3,246	1,799	3,264	1,784	3,179	1,840
Mitchell.....	3,834	2,430	3,744	2,550	3,692	2,514
Monona.....	3,517	3,223	3,567	3,213	3,228	3,458
Monroe.....	2,725	2,335	2,678	2,430	2,556	2,478
Montgomery.....	4,698	2,561	4,655	2,688	4,664	2,647
Muscatine.....	8,261	5,990	8,116	6,166	8,106	6,143
O'Brien.....	6,086	2,691	5,979	2,973	5,810	3,126
Osceola.....	2,651	1,638	2,570	1,748	2,420	1,806
Page.....	6,779	3,041	6,676	3,174	6,669	3,133
Palo Alto.....	3,305	3,283	3,060	3,554	2,932	3,471
Plymouth.....	5,996	4,106	6,051	4,213	5,581	4,469
Pocahontas.....	3,082	3,010	2,853	3,305	2,781	3,136
Polk.....	55,627	55,801	53,645	57,732	52,815	57,822
Pottawattamie.....	17,680	14,347	17,838	14,281	17,349	14,511
Poweshiek.....	4,927	3,664	4,787	3,753	4,761	3,651
Ringgold.....	2,349	1,573	2,308	1,663	2,208	1,635
Sac.....	4,885	2,779	4,451	2,974	4,261	3,042
Scott.....	25,029	22,503	24,556	22,753	24,762	22,635
Shelby.....	3,954	3,335	3,931	3,365	3,724	3,514
Sioux.....	9,494	2,667	9,392	2,775	9,263	2,844
Story.....	11,015	8,750	11,467	8,105	11,819	7,522
Tama.....	5,456	4,830	5,231	5,062	5,382	4,588
Taylor.....	3,133	2,117	3,046	2,254	2,938	2,210
Union.....	4,199	2,669	4,189	2,722	4,066	2,753
Van Buren.....	2,819	1,696	2,903	1,785	2,751	1,818
Wapello.....	9,584	11,578	9,601	11,694	9,345	11,713
Warren.....	5,464	4,284	5,320	4,483	5,214	4,499
Washington.....	5,471	3,371	6,366	3,511	5,408	3,391
Wayne.....	3,107	2,355	3,025	2,460	2,926	2,475
Webster.....	9,315	10,056	8,930	10,529	8,962	10,081
Winnebago.....	3,746	2,394	3,532	2,641	3,502	2,551
Winnebiek.....	5,485	4,420	5,255	4,663	5,233	4,646
Woodbury.....	24,156	22,040	25,227	21,325	22,981	23,215
Worth.....	2,589	2,079	2,442	2,196	2,254	2,282
Wright.....	5,121	3,900	4,798	4,343	4,894	4,075
Total.....	660,565	537,242	645,336	556,076	638,703	551,061

Votes Cast at the General Election, Nov. 8, 1960, by Counties for Judges of the Supreme Court and on the Proposal to Call a Convention to Revise and Amend the Constitution.

COUNTIES	JUDGES OF THE SUPREME COURT						CONSTITUTIONAL CONVENTION	
	Larson (Rep.)	Peterson (Rep.)	Snell (Rep.)	Garrett (Dem.)	O'Connor (Dem.)	Rawlings (Dem.)	For Measure	Against Measure
Adair.....	3,170	3,135	3,110	2,089	2,110	2,104	1,141	3,987
Adams.....	1,832	1,916	1,900	1,579	1,508	1,481	528	3,182
Allamakee.....	4,803	4,723	4,724	4,724	2,745	2,704	1,556	5,947
Appanoose.....	4,271	4,241	4,318	3,708	3,566	3,513	2,447	4,521
Audubon.....	2,583	2,570	2,509	2,448	2,405	2,426	1,085	3,780
Benton.....	5,097	4,898	4,948	4,376	4,543	4,363	4,093	5,915
Black Hawk.....	27,338	27,082	27,090	24,214	24,435	24,369	35,807	12,792
Boone.....	5,644	5,580	5,447	5,225	5,374	5,239	2,915	3,647
Bremer.....	5,361	5,148	5,231	3,112	3,234	3,157	2,452	6,325
Buchanan.....	4,950	4,809	4,839	3,880	3,986	3,938	3,773	5,196
Buena Vista.....	5,885	5,822	5,877	3,579	3,619	3,602	1,723	6,004
Butler.....	5,074	4,992	5,001	2,113	2,153	2,125	1,550	5,662
Calhoun.....	3,714	3,475	3,786	2,802	2,893	2,757	1,592	3,261
Carroll.....	3,976	3,886	4,506	6,269	6,320	6,040	3,820	6,275
Cass.....	5,766	5,796	5,702	2,897	2,867	2,901	1,717	6,155
Cedar.....	4,874	4,582	4,688	3,067	3,330	3,123	2,453	5,538
Cerro Gordo.....	12,049	11,935	11,940	10,045	10,158	10,096	8,325	6,425
Cherokee.....	4,533	4,471	4,495	2,929	3,107	3,150	2,114	5,582
Chickasaw.....	3,629	3,539	3,567	3,675	3,758	3,688	1,748	5,490
Clarke.....	2,249	2,306	2,293	1,963	1,843	1,833	1,011	2,967
Clay.....	4,072	3,954	3,976	2,934	2,994	2,967	1,564	3,974
Clayton.....	5,766	5,525	5,693	4,586	4,760	4,646	3,125	7,268
Clinton.....	13,356	13,253	13,274	10,097	10,151	10,064	13,460	7,753
Crawford.....	3,720	3,551	4,393	2,904	3,044	2,827	2,095	5,543
Dallas.....	6,265	6,221	6,214	5,505	5,531	5,524	2,317	3,739
Davis.....	2,257	2,143	2,178	2,379	2,374	2,345	1,123	3,168
Decatur.....	2,432	2,480	2,464	2,619	2,480	2,480	873	3,642
Delaware.....	4,723	4,609	4,640	3,319	3,408	3,318	2,770	5,241
Des Moines.....	10,178	9,722	9,649	9,622	9,883	9,776	11,186	8,002
Dickinson.....	2,882	2,817	2,798	2,296	2,333	2,337	1,033	2,860
Dubuque.....	10,792	10,334	10,306	18,855	19,646	18,841	20,729	8,346
Emmett.....	3,770	3,697	3,668	2,353	2,361	2,375	1,996	4,384
Fayette.....	7,883	7,676	7,695	5,137	5,308	5,181	4,408	8,316
Floyd.....	5,531	5,458	5,466	3,794	3,841	3,818	2,244	4,083
Franklin.....	3,960	3,874	3,855	2,163	2,193	2,152	1,791	4,748
Fremont.....	2,768	2,811	2,764	2,254	2,203	2,241	969	3,703
Greene.....	3,529	3,432	3,610	2,423	2,482	2,359	1,761	4,481
Grundy.....	4,529	4,425	4,452	2,002	2,049	2,016	1,485	4,989
Guthrie.....	3,539	3,525	3,509	2,663	2,649	2,631	1,618	4,656
Hamilton.....	4,665	4,568	4,592	3,671	3,711	3,669	2,141	3,519
Hancock.....	3,834	3,789	3,796	2,586	2,617	2,586	1,072	3,602
Hardin.....	5,710	5,614	5,610	3,556	3,607	3,537	2,092	3,647
Harrison.....	4,490	4,604	4,437	3,493	3,402	3,494	1,763	5,656
Henry.....	5,169	4,995	5,051	2,729	2,844	2,723	2,657	4,732
Howard.....	3,066	2,964	2,993	3,171	3,238	3,178	1,682	4,256
Humboldt.....	3,342	3,283	3,292	2,491	2,550	2,537	1,176	2,895
Ida.....	2,766	2,725	3,643	1,625	1,650	1,595	571	4,542
Iowa.....	4,192	3,900	3,978	2,601	2,829	2,609	1,641	4,275
Jackson.....	4,441	4,284	4,139	3,662	3,796	3,658	1,485	3,731
Jasper.....	8,728	8,662	8,642	7,489	7,519	7,502	4,005	5,517
Jefferson.....	4,487	4,289	4,322	2,606	2,717	2,639	1,877	5,052
Johnson.....	11,465	9,132	9,430	9,537	11,024	9,996	14,512	6,038
Jones.....	5,152	4,934	4,958	3,724	3,892	3,795	3,260	5,549
Keokuk.....	4,169	3,992	4,053	3,386	3,498	3,413	1,931	5,564
Kossuth.....	5,434	5,320	5,357	5,594	5,627	5,583	3,233	7,829
Lee.....	9,817	9,425	9,440	9,672	9,977	9,805	10,057	8,154
Linn.....	32,186	31,475	31,565	27,949	28,460	28,103	44,082	12,084
Louisa.....	2,886	2,750	2,804	1,772	1,893	1,815	1,335	3,186
Lucas.....	2,992	3,111	3,041	2,579	2,340	2,347	1,385	3,750
Lyon.....	4,391	4,350	4,276	1,670	1,681	1,755	1,472	4,333
Madison.....	3,416	3,354	3,352	2,579	2,595	2,571	1,864	3,808
Maquoketa.....	5,566	5,342	5,293	3,776	3,937	3,847	2,211	4,373
Marion.....	6,036	5,897	5,897	5,184	5,159	5,091	2,868	7,030
Marshall.....	8,853	8,629	8,664	6,223	6,390	6,212	5,830	4,967
Mills.....	3,210	3,231	3,180	1,772	1,655	1,678	1,433	4,034
Mitchell.....	3,652	3,570	3,569	2,487	2,539	2,486	1,710	4,729
Monona.....	3,263	3,321	3,024	3,292	3,220	3,833	1,849	4,293
Monroe.....	2,652	2,593	2,583	2,369	2,383	2,322	1,112	3,889
Montgomery.....	4,643	4,684	4,595	2,577	2,535	2,560	2,069	4,256
Muscatine.....	8,349	8,122	8,202	5,852	6,083	5,909	6,949	5,768
O'Brien.....	5,920	5,816	5,800	2,907	2,925	3,036	1,501	7,347
Osceola.....	2,542	2,471	2,450	1,635	1,670	1,697	801	3,661

Votes Cast at the General Election, Nov. 8, 1960, by Counties for Judges of the Supreme Court and on the Proposal to Call a Convention to Revise and Amend the Constitution.—Continued.

COUNTIES	JUDGES OF THE SUPREME COURT						CONSTITUTIONAL CONVENTION	
	Larson (Rep.)	Peterson (Rep.)	Snell (Rep.)	Garrett (Dem.)	O'Connor (Dem.)	Rawlings (Dem.)	For Measure	Against Measure
Page.....	6,681	6,697	6,645	3,055	3,034	3,061	2,531	6,323
Palo Alto.....	3,011	2,938	2,922	3,325	3,352	3,359	1,799	4,859
Plymouth.....	5,792	5,633	5,468	4,196	4,268	4,637	2,336	7,906
Pocahontas.....	2,863	2,740	2,744	2,958	3,095	2,942	734	4,600
Polk.....	55,769	53,832	53,769	55,468	55,786	55,786	64,889	15,635
Pottawattamie.....	17,617	18,631	17,436	14,217	13,729	14,179	3,315	4,505
Poweshiek.....	4,826	4,740	4,747	3,563	3,610	3,576	2,131	4,271
Ringgold.....	2,241	2,254	2,241	1,601	1,543	1,536	778	3,058
Sac.....	4,429	4,339	4,682	2,699	2,723	2,655	1,302	6,116
Scott.....	25,887	24,505	24,488	21,641	22,590	21,991	23,644	7,199
Shelby.....	3,787	3,857	3,762	3,430	3,393	3,420	1,725	4,470
Sioux.....	9,389	9,328	9,270	2,647	2,687	2,825	2,314	9,333
Story.....	12,293	11,955	11,874	7,045	7,213	7,159	7,665	5,598
Tama.....	5,356	5,329	5,389	4,855	4,903	4,888	1,924	4,630
Taylor.....	2,995	3,016	2,968	2,063	2,053	2,027	846	3,978
Union.....	4,163	4,127	4,117	2,626	2,596	2,578	1,702	4,240
Van Buren.....	2,859	2,806	2,830	1,687	1,719	1,659	953	3,540
Wapello.....	9,510	9,346	9,289	11,614	11,745	11,665	7,092	3,343
Warren.....	5,311	5,275	5,269	4,233	4,190	4,146	3,883	5,179
Washington.....	5,635	5,253	5,433	3,179	3,424	3,241	3,845	5,086
Wayne.....	2,515	2,769	2,727	3,161	2,410	2,393	945	4,202
Webster.....	9,226	8,830	8,893	9,606	9,913	9,649	9,216	4,251
Winnebago.....	3,546	3,491	3,469	2,379	2,391	2,360	1,401	4,661
Winnesiek.....	5,345	5,255	5,228	4,476	4,509	4,429	2,769	7,005
Woodbury.....	23,482	23,031	21,526	21,380	21,927	26,291	24,391	19,145
Worth.....	2,284	2,234	2,233	2,194	2,203	2,191	1,374	3,337
Wright.....	5,016	4,882	4,902	3,859	3,913	3,844	3,120	5,751
Total.....	651,571	636,732	636,794	531,972	539,126	536,542	470,257	534,628

Election of Representatives in Congress

Votes Cast at the General Election, Nov. 8, 1960, by Counties and Districts, for Representatives in Congress.

FIRST DISTRICT

COUNTIES	Schwengel (Rep.)	Guenther (Dem.)
Cedar.....	5,313	2,783
Des Moines.....	11,598	8,430
Henry.....	5,416	2,511
Iowa.....	4,558	2,443
Jefferson.....	4,666	2,501
Johnson.....	11,494	9,250
Lee.....	10,738	9,228
Louis.....	3,129	1,665
Muscatine.....	8,796	5,556
Scott.....	30,137	18,244
Van Buren.....	3,030	1,645
Washington.....	5,862	3,031
Total.....	104,737	67,287

SECOND DISTRICT

COUNTIES	Bromwell (Rep.)	Wolf (Dem.)
Allamakee.....	4,781	2,911
Benton.....	5,234	4,897
Buchanan.....	4,936	4,210
Clayton.....	5,639	5,225
Clinton.....	13,464	10,357
Delaware.....	4,776	3,665
Dubuque.....	12,451	20,179
Fayette.....	7,982	5,401
Jackson.....	4,802	4,150
Jones.....	5,204	4,017
Linn.....	33,594	27,597
Winnesiek.....	5,274	4,999
Total.....	108,137	97,608

Votes Cast at the General Election, Nov. 8, 1960, by Counties and Districts, for Representatives in Congress.—Continued.

THIRD DISTRICT

COUNTIES	Gross (Rep.)	Gallagher (Dem.)
Black Hawk.....	27,374	24,644
Bremer.....	6,068	3,268
Butler.....	5,145	2,273
Cerro Gordo.....	11,465	10,994
Chickasaw.....	3,906	3,729
Floyd.....	5,329	4,103
Franklin.....	4,196	2,477
Grundy.....	4,917	2,010
Hardin.....	5,996	3,831
Howard.....	3,352	3,184
Marshall.....	9,370	6,575
Mitchell.....	3,745	2,815
Tama.....	5,863	4,668
Worth.....	2,520	2,266
Total.....	99,046	76,837

SIXTH DISTRICT

COUNTIES	Riehm (Rep.)	Coad (Dem.)
Boone.....	4,896	6,706
Calhoun.....	3,444	3,667
Carroll.....	3,567	7,212
Crawford.....	3,027	4,223
Emmet.....	3,431	3,000
Greene.....	3,117	3,151
Hamilton.....	4,391	4,285
Hancock.....	3,823	2,944
Humboldt.....	3,203	2,881
Kossuth.....	5,137	6,429
Palo Alto.....	2,836	3,954
Pocahontas.....	2,780	3,649
Webster.....	9,007	11,157
Winnebago.....	3,519	2,693
Wright.....	4,656	4,422
Total.....	60,834	70,353

FOURTH DISTRICT

COUNTIES	Kyl (Rep.)	Gilmour (Dem.)
Appanoose.....	5,078	3,244
Clarke.....	2,591	1,805
Davis.....	3,034	1,893
Decatur.....	2,827	2,425
Jasper.....	8,731	7,612
Keokuk.....	4,419	3,376
Lucas.....	3,331	2,310
Mahaska.....	6,148	3,897
Monroe.....	2,886	2,283
Poweshiek.....	5,061	3,603
Ringgold.....	2,453	1,631
Union.....	4,324	2,585
Wapello.....	10,829	10,947
Wayne.....	3,304	2,307
Total.....	65,016	49,918

SEVENTH DISTRICT

COUNTIES	Jensen (Rep.)	Orton (Dem.)
Adair.....	3,117	2,334
Adams.....	1,609	2,173
Audubon.....	2,822	2,568
Cass.....	5,272	3,926
Fremont.....	2,788	2,380
Guthrie.....	3,562	3,008
Harrison.....	4,699	3,489
Mills.....	3,184	1,875
Monona.....	3,624	3,167
Montgomery.....	4,374	3,050
Page.....	6,510	3,440
Pottawattamie.....	17,796	14,652
Shelby.....	3,798	3,627
Taylor.....	2,882	2,526
Total.....	66,037	51,214

FIFTH DISTRICT

COUNTIES	Burgeson (Rep.)	Smith (Dem.)
Dallas.....	5,931	6,007
Madison.....	3,199	2,990
Marion.....	5,135	6,454
Polk.....	51,020	62,982
Story.....	11,282	8,443
Warren.....	4,907	4,932
Total.....	81,474	91,808

EIGHTH DISTRICT

COUNTIES	Hoeven (Rep.)	O'Brien (Dem.)
Buena Vista.....	5,935	3,834
Cherokee.....	4,555	3,396
Clay.....	4,286	3,413
Dickinson.....	3,033	2,635
Ida.....	2,877	2,174
Lyon.....	4,542	1,889
O'Brien.....	6,029	3,202
Osceola.....	2,666	1,841
Plymouth.....	6,013	4,761
Sac.....	4,446	2,975
Sioux.....	9,617	3,008
Woodbury.....	23,584	24,205
Total.....	77,583	57,333

Congressional Districts Since 1847

Iowa's first two congressmen took their seats Dec. 29, 1846, and the state continued with two congressional districts through the next eight sessions, a little more than 16 years. There were two redistrictings in that period, after the first districting.

Redistricting of 1862, taking effect in 1863, gave Iowa six congressmen for 10 years. Then redistricting of 1872 provided for nine congressmen for 10 years.

Iowa had 11 congressmen for 50 years, through the 48th to the 72nd congresses, 1883 to 1933, under redistrictings of 1882 and 1886. The number then dropped to nine for 10 years, 1933 to 1943, and to eight for 20 years, 1943 to 1963.

Each of Iowa's seven congressmen, beginning in 1963, will represent an average of 393,934 constituents. Constituency in 1847 was 51,194.

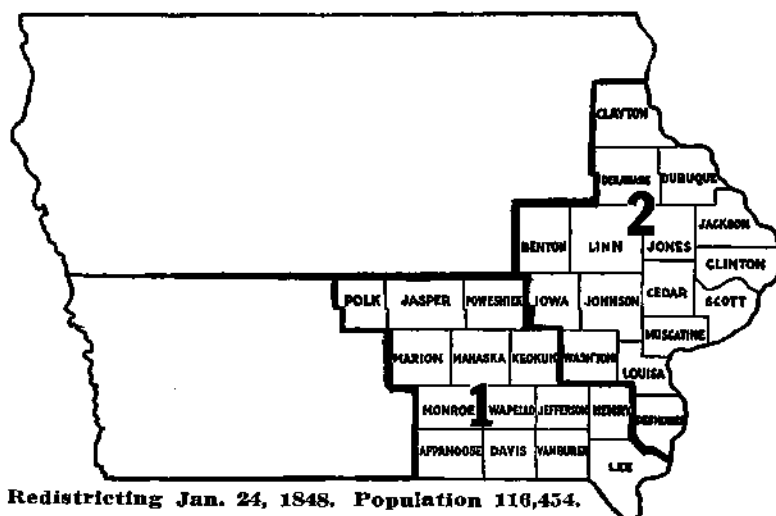
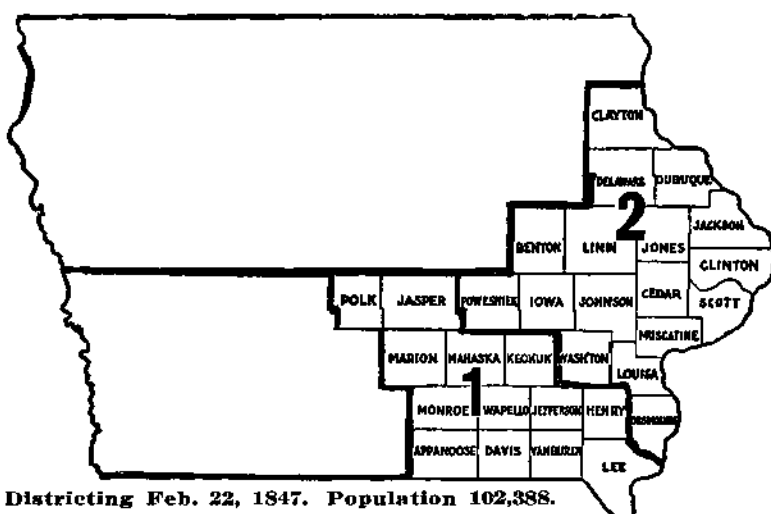

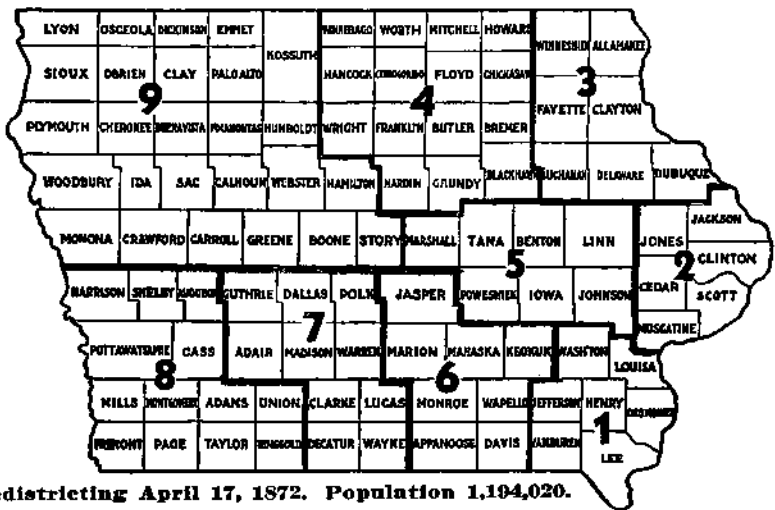
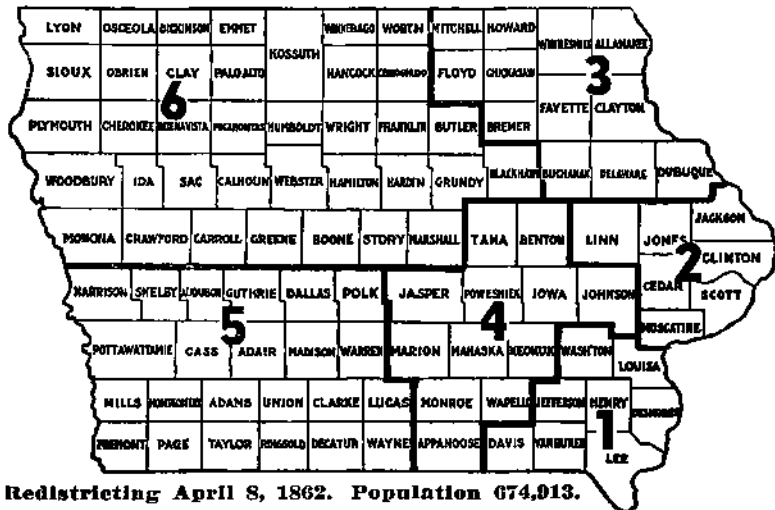
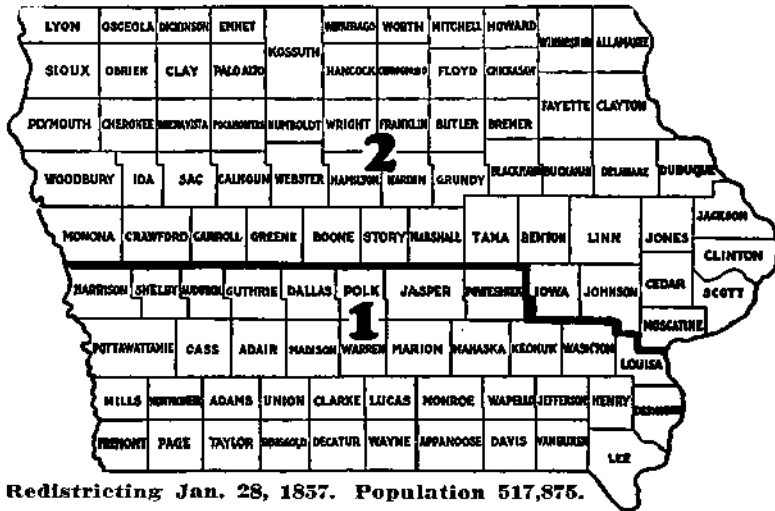

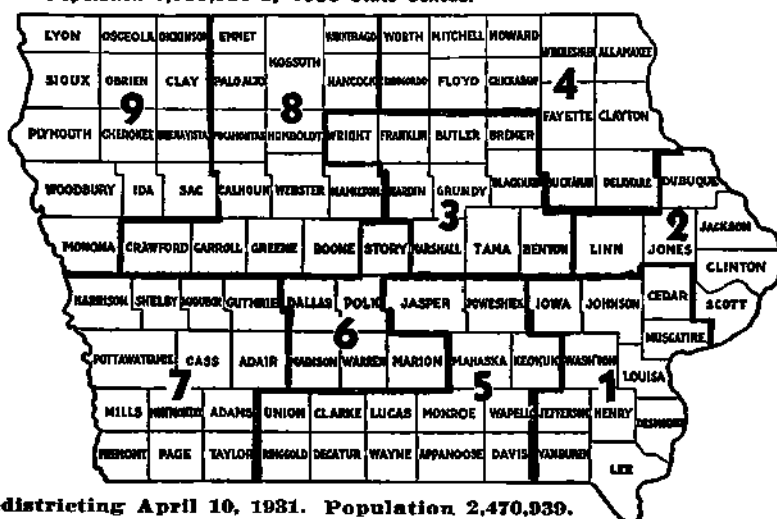
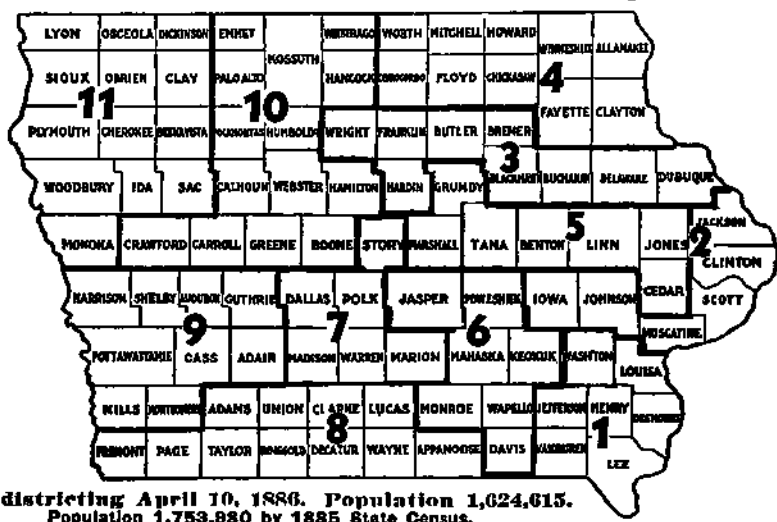
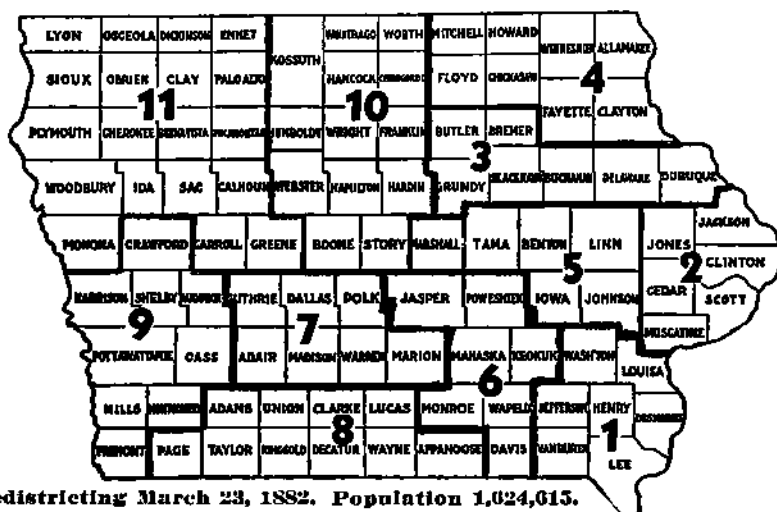

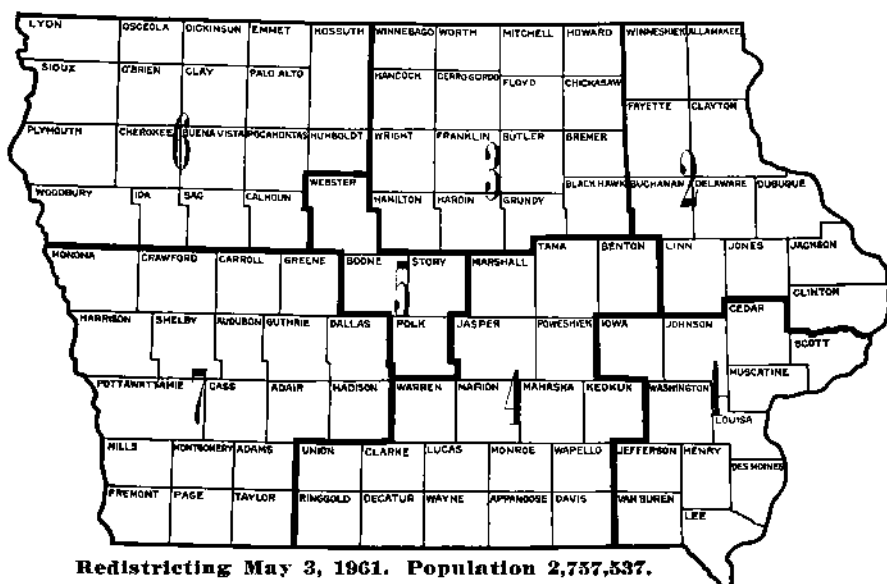
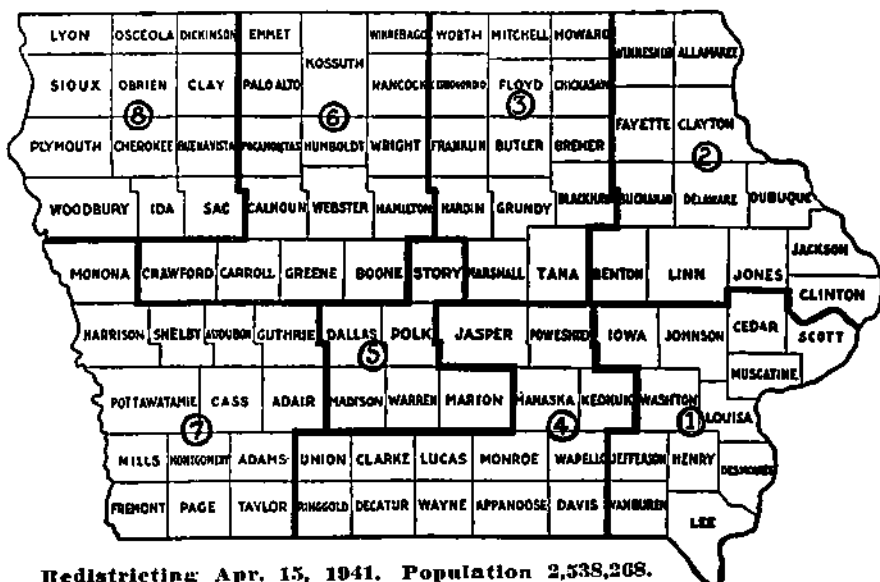

Populations given under the first three maps are state census figures of 1846, 1847 and 1856. The acts of 1848 and 1857 were not based on census requirements, since Iowa had two congressmen until 1862. Congressmen seated in 1846 were elected from the state at large. The districting of 1847 was based on the August vote on adoption of the constitution. The 1848 act merely shifted Poweshiek County and had little apparent significance. The 1857 act, transferring three counties, equalized population and had Republican political advantages. All other redistrictings, except in 1886, were necessitated by federal census returns. The 1886 redistricting was based on the 1880 federal census, but state maps displayed the 1885 state census figures. Purposes of the 1886 act were avowedly political.

Election for State Senate

Votes Cast by Senatorial Districts at the General Election
Nov. 8, 1960, for Candidates for State Senator

(R—Republican D—Democrat)

SECOND DISTRICT

Dewey B. Phelps (R) Hillsboro..... 7,233
Melvin D. Crist (D) Douds..... 4,582

THIRD DISTRICT

Joe N. Wilson (R) Unionville..... 6,657
Gene L. Hoffman (D) West Grove..... 6,241

FOURTH DISTRICT

W. C. Stuart (R) Chariton..... 6,311
B. D. Hellyer (D) Chariton..... 4,924

FIFTH DISTRICT

X. T. Prentis (R) Mount Ayr..... 8,310
Herman Fenema (D) Mount Ayr..... 7,487

SIXTH DISTRICT

Orval C. Walter (D) Lenox..... 4,958
Henry G. Bycroft (R) Brooks..... 4,067

EIGHTH DISTRICT

Edward A. Wearin (R) Red Oak..... 8,003
Arleigh E. Odem (D) Red Oak..... 4,289

ELEVENTH DISTRICT

J. Louis Fisher (R) Osceola..... 7,446
James E. Hatcher (D) New Virginia..... 6,657

FOURTEENTH DISTRICT

John Gray (R) Oskaloosa..... 5,468
Carroll F. McCurdy (D) Oskaloosa..... 4,761

FIFTEENTH DISTRICT

Carroll L. Price (R) Knoxville..... 9,148
Edward G. Doughman (D) Bussey..... 7,411

SIXTEENTH DISTRICT

Joseph B. Flatt (R) Winterset..... 6,488
Merlyn Sulgrove (D) Bridgewater..... 5,224

SEVENTEENTH DISTRICT

Harry L. Cowden (R) Guthrie Center..... 12,262
Robert C. Dailey (D) Casey..... 11,035

NINETEENTH DISTRICT

Richard C. Turner (R) Council Bluffs..... 17,913
Gilbert C. Klefstad (D) Council Bluffs..... 14,301

TWENTY-THIRD DISTRICT

Earl Elijah (R) Clarence..... 13,877
Richard C. Benischek (D) Olin..... 11,571

TWENTY-FOURTH DISTRICT

J. T. Dykhouse (R) Rock Rapids..... 17,503

TWENTY-FIFTH DISTRICT

D. C. Nolan (R) Iowa City..... 15,071
Carl J. Goetz, Jr. (D) Iowa City..... 12,613

TWENTY-SIXTH DISTRICT

Martin Wiley (R) Cedar Rapids..... 31,729
Robert F. Wilson (D) Cedar Rapids..... 28,606

TWENTY-SEVENTH DISTRICT

C. Joseph Coleman (D) Clare..... 14,827
Forrest D. Bailey (R) Fort Dodge..... 12,098

TWENTY-EIGHTH DISTRICT

Howard C. Buck (R) Melbourne..... 9,394
Max M. Brewster (D) Albion..... 6,328

THIRTY-FIRST DISTRICT

Clifford Nystrom (R) Boone..... 17,556
Eldon Dean Hastie (D) Ogden..... 13,204

THIRTY-SECOND DISTRICT

Charles S. Van Eaton (R) Sioux City..... 24,055
Donald V. Doyle (D) Sioux City..... 22,765

THIRTY-THIRD DISTRICT

Irving D. Long (R) Manchester..... 9,577
Edward B. Fitzpatrick (D) Greeley..... 7,494

THIRTY-SIXTH DISTRICT

Adolph Elvers (D) Elkader..... 5,488
F. E. Sharp (R) Elkader..... 5,185

THIRTY-NINTH DISTRICT

J. Kendall Lynes (R) Plainfield..... 14,859
Chris Hansen (D) Sumner..... 7,810

FORTIETH DISTRICT

George L. Scott (R) West Union..... 12,314
Joseph F. Leehy (D) Clermont..... 8,490

FORTY-FIRST DISTRICT

Jacob Grimstead (R) Lake Mills..... 9,666
Wm. H. Biedermann (D) Osage..... 7,657

FORTY-THIRD DISTRICT

Leigh R. Curran (R) Mason City..... 15,500
Walter E. Edelen (D) Garner..... 13,513

FORTY-SIXTH DISTRICT

J. Henry Lucken (R) Akron..... 14,182
R. A. Boatman (D) Ida Grove..... 8,539

FORTY-SEVENTH DISTRICT

LeRoy Getting (R) Sanborn..... 12,640
A. M. Schoenewe (D) Everly..... 9,348

FORTY-NINTH DISTRICT

John J. Brown (D) Emmetsburg..... 12,534
Max M. Soeth (R) Estherville..... 11,547

Holdover State Senators

FIRST DISTRICT

Lee

Eppers, Charles F. (D) Keokuk

SEVENTH DISTRICT

Fremont, Page

Hoxie, Frank (R) Shenandoah

NINTH DISTRICT

Des Moines

Hoschek, Carl (D) Burlington

TENTH DISTRICT

Henry, Washington

Vance, Clifford M. (R) Mt. Pleasant

TWELFTH DISTRICT

Keokuk, Poweshiek

Gilmour, C. Edwin (D) Grinnell

THIRTEENTH DISTRICT

Wapello

Mincks, Jake B. (D) Ottumwa

EIGHTEENTH DISTRICT

Cass, Shelby

Shoeman, John D. (R) Atlantic

TWENTIETH DISTRICT

Louisa, Muscatine

Weber, George W. (R) Columbus Junction

TWENTY-FIRST DISTRICT

Scott

Schroeder, Jack (R) Riverdale

TWENTY-SECOND DISTRICT

Clinton

Shaff, David O. (R) Clinton

TWENTY-NINTH DISTRICT

Jasper

Hill, Eugene M. (D) Newton

THIRTIETH DISTRICT

Polk

O'Malley, George E. (D) Des Moines

THIRTY-FOURTH DISTRICT

Crawford, Harrison, Monona

Moore, R. G. (D) Dunlap

THIRTY-FIFTH DISTRICT

Dubuque

Frommelt, Andrew G. (D) Dubuque

THIRTY-SEVENTH DISTRICT

Hamilton, Hardin, Wright

Walker, John A. (R) Williams

THIRTY-EIGHTH DISTRICT

Black Hawk

Wolf, Melvin H. (D) Waterloo

FORTY-SECOND DISTRICT

Howard, Winneshiek

Potter, Lynn (D) Cresco

FORTY-FOURTH DISTRICT

Chickasaw, Floyd

Rigler, Robert R. (R) New Hampton

FORTY-FIFTH DISTRICT

Benton, Grundy, Tama

Putney, Lawrence (R) Gladbrook

FORTY-EIGHTH DISTRICT

Carroll, Greene, Sac

Hansen, Peter F. (D) Manning

FIFTIETH DISTRICT

Buena Vista, Humboldt, Pocahontas

Butler, Guy G. (R) Rolfe

Election for House of Representatives

Votes Cast at General Election Nov. 8, 1960, for Candidates
for State Representative in the General Assembly

(R—Republican D—Democrat)

ADAIR		CHEROKEE	
Eugene Halling (R) Orient.....	3,127	George P. Rapson (R) Cherokee.....	4,553
Derwin J. Larsen (D) Orient.....	2,282	John M. Kledis (D) Cherokee.....	3,183
ADAMS		CHICKASAW	
James E. Briles (R) Corning.....	2,698	Robert A. McCracken (R) New Hampton.....	3,841
Hugh E. Hogan (D) Nodaway.....	1,044	Marion A. Cagley (D) Ionia.....	3,695
ALLAMAKEE		CLARKE	
Walter R. Hagen (R) Waterville.....	4,339	Cecil V. Lutz (R) Osceola.....	2,443
Howard Duffy (D) Waukon.....	2,790	Stanley E. Steele (D) Woodburn.....	1,989
APPANOOSE		CLAY	
Delmont Moffit (R) Mystic.....	4,265	Merle W. Hagedorn (D) Royal.....	4,473
Kenneth E. Owen (D) Centerville.....	3,901	Ken Edge (R) Spencer.....	3,331
AUDUBON		CLAYTON	
Carl H. Hensley (D) Exira.....	2,720	K. W. Fuelling (D) Farmersburg.....	5,387
Harvey W. Johnson (R) Exira.....	2,555	Wendell Baskerville (R) Monona.....	5,084
BENTON		CLINTON (Two)	
David E. Weichman (R) Newhall.....	5,206	John Camp (R) Bryant.....	13,555
Laverne Kerkman (D) Van Horne.....	4,707	Lawrence D. Carstensen (R) Clinton.....	13,823
BLACK HAWK (Two)		Thomas P. Burke (D) DeWitt.....	10,214
Chester O. Hougén (R) Waterloo.....	26,386	Theodore P. Yellman (D) Clinton.....	9,780
Francis L. Messerly (R) Waterloo.....	26,694	CRAWFORD	
Robert D. Fulton (D) Waterloo.....	25,128	Everett Crane (R) Vail.....	3,795
Paul M. Larsen (D) Cedar Falls.....	24,999	Harold Houston (D) Dow City.....	3,573
BOONE		DALLAS	
Raymond Eveland (D) Kelley.....	6,639	LeRoy H. Peterson (R) Grimes.....	6,280
Harry C. Baird (R) Boone.....	4,313	Henry L. Leonard (D) Waukeg.....	5,617
BREMER		DAVIS	
William S. Lynes (R) Waverly.....	5,666	Dewey E. Goode (R) Bloomfield.....	2,531
James R. Heyer (D) Sumner.....	3,607	Royce Gordy (D) Bloomfield.....	2,308
BUCHANAN		DECATUR	
Kenneth L. Parker (R) Lamont.....	4,985	Franklin S. Main (D) Lamoni.....	2,979
R. P. Harrington (D) Independence.....	4,086	Oren H. Hartschen (R) Davis City.....	2,223
BUENA VISTA		DELAWARE	
Fred M. Jarvis (R) Alta.....	5,622	James E. Patton (R) Manchester.....	4,580
G. P. Cullen (D) Storm Lake.....	4,094	Clarence L. Turnis (D) Hopkinton.....	3,608
BUTLER		DES MOINES	
Charles E. Grassley (R) New Hartford.....	5,001	Robert R. Dodds (D) Danville.....	10,879
Vernon Garner (D) Shell Rock.....	2,241	W. L. Rhea (R) Burlington.....	9,037
CALHOUN		DICKINSON	
Dewey Summa (D) Rockwell City.....	3,545	Roy J. Smith (R) Spirit Lake.....	3,148
R. G. Kerns (R) Lohrville.....	3,353	Charles Weik (D) Spirit Lake.....	2,564
CARROLL		DUBUQUE (Two)	
John A. Baumhover (D) Carroll.....	6,637	John L. Duffy (D) Dubuque.....	22,364
William R. Ferguson (R) Glidden.....	4,245	Thomas P. O'Toole (D) Dubuque.....	22,137
CASS		EMMET	
Lester L. Kluever (R) Atlantic.....	5,930	Niels J. Nielsen (D) Ringsted.....	3,253
Robert B. Blankinship (D) Cumber- land.....	3,125	Clem Dotson (R) Armstrong.....	3,169
CEDAR		FAYETTE	
A. L. Mensing (R) Lowden.....	4,640	Maurice E. Baringer (R) Oelwein.....	7,666
Walter C. Ferguson (D) Mechanics- ville.....	3,520	William H. Merkle (D) Fayette.....	5,504
CERRO GORDO		FLOYD	
Marion E. Olson (R) Mason City.....	12,166	E. W. Shaw (R) Charles City.....	5,633
William McArthur (D) Mason City.....	10,150	Robert A. Brown (D) Charles City.....	3,784

Election for House of Representatives—Continued

FRANKLIN		KOSSUTH	
Floyd P. Edgington (R) Sheffield.....	4,150	Casey Loss (D) Algona.....	7,012
Fred G. Dohrmann (D) Hampton	2,462	Mrs. C. C. Inman (R) Bancroft.....	4,589
FREMONT		LEE	
Paul E. McElroy (R) Percival.....	2,776	W. S. Eischenlaub (R) Madison.....	10,139
Donald Graham (D) Percival.....	2,356	Adrian Brinck (D) West Point.....	9,648
GREENE		LINN (Two)	
C. Raymond Fisher (R) Grand Junction	3,618	J. W. Tom Riley (R) Cedar Rapids.....	32,314
Lowell E. Gose (D) Jefferson.....	2,773	John M. Ely, Jr. (D) Cedar Rapids.....	30,718
GRUNDY		Jack Hatt (R) Cedar Rapids.....	29,488
Harold O. Fischer (R) Wellsburg.....	4,627	Stephen B. Jackson (D) Cedar Rapids	28,168
Vernon C. Jans (D) Dike.....	2,208	LOUISA	
GUTHRIE		Fred E. Wier (R) Letts.....	2,908
Samuel E. Robinson (R) Guthrie Center	3,527	Harold L. McCormac (D) Letts	1,906
Ronald Feilmeyer (D) Guthrie Center	3,056	LUCAS	
HAMILTON		Neal Pierce (R) Russell.....	3,198
Robert W. Naden (R) Webster City.....	4,948	Roy J. Allen (D) Lucas.....	2,474
Edmund M. Seiser (D) Webster City.....	3,810	LYON	
HANCOCK		A. C. Hanson (R) Inwood.....	4,469
(Mrs.) Lenabelle Bock (R) Garner.....	3,716	Louis H. Severson (D) Rock Rapids.....	1,829
Oren H. Johnson (D) Kanawha.....	2,996	MADISON	
HARDIN		Alvin P. Meyer (D) Winterset.....	3,207
Paul M. Walter (R) Union.....	5,767	Ed Wildin (R) Winterset.....	3,104
Paul M. Schwitters (D) Iowa Falls.....	3,985	MAHASKA	
HARRISON		Dan Prine (R) Oskaloosa.....	5,717
W. E. Darrington (R) Persia.....	4,604	Elmer H. Klinzman (D) New Sharon.....	4,194
Bernard McLaughlin (D) Logan.....	3,469	MARION	
HENRY		Elmer H. Vermeer (R) Pella.....	6,656
John B. Rockwell (R) Mt. Pleasant.....	5,101	Paul W. Eggers (D) Knoxville.....	5,037
Robert J. Frisk (D) Swedesburg.....	2,797	MARSHALL	
HOWARD		John L. Mowry (R) Marshalltown.....	8,820
Ross Stevenson (D) Lime Springs.....	3,292	Paul E. Craig (D) Marshalltown.....	6,779
Roy Frank (R) Cresco.....	3,170	MILLS	
HUMBOLDT		William J. Scherle (R) Henderson.....	3,119
(Miss) Percie Van Alstine (R) Gilmore City	3,047	Mabel Wasserman (D) Mineola.....	1,856
Fred W. Hall (D) Humboldt.....	3,041	MITCHELL	
IDA		Fred B. Hanson (R) Osage.....	3,650
J. W. Graham (R) Ida Grove.....	2,949	Milo H. Merritt (D) Riceville.....	2,689
Clarence E. Lohff (D) Holstein.....	2,182	MONONA	
IOWA		Elroy Maule (D) Onawa.....	3,610
William J. Coffman (R) North English	4,969	E. C. Myrland (R) Onawa.....	3,188
JACKSON		MONROE	
Howard Tabor (D) Baldwin.....	4,324	Katherine M. Falvey (D) Albia.....	2,867
Wendell E. Allen (R) Sabula.....	4,146	John H. Goode (R) Albia.....	2,410
JASPER		MONTGOMERY	
Max W. Kreager (R) Newton.....	8,432	Conrad Ossian (R) Stanton.....	4,586
Gail A. Rusk (D) Newton.....	7,990	L. A. Dilley (D) Red Oak.....	2,779
JEFFERSON		MUSCATINE	
LeRoy Chalupa (R) Pleasant Plain.....	4,930	David M. Stanley (R) Muscatine.....	8,899
JOHNSON		O'BRIEN	
Scott Swisher (D) Iowa City.....	13,621	Marvin W. Smith (R) Paullina.....	5,833
JONES		H. Kenneth Nurse (D) Hartley.....	3,221
Russell L. Eldred (R) Anamosa.....	5,013	OSCEOLA	
Thos. Stimpson (D) Anamosa.....	4,071	W. J. Johannes (D) Ashton.....	2,214
KEOKUK		PAGE	
Keith H. Dunton (D) Thornburg.....	3,934	Vern Lisle (R) Clarinda.....	6,764
Harry E. White (R) Sigourney.....	3,832	Herman Offenburger (D) Shenandoah	3,151
		PALO ALTO	
		John P. Kibbie (D) Emmetsburg.....	3,626
		Martin Simonson (R) Ruthven.....	3,063

Election for House of Representatives—Continued

PLYMOUTH

Gordon Stokes (R) LeMars..... 6,103
Ed B. Borchers (D) Akron..... 4,253

POCAHONTAS

(Mrs.) Frances Hakes (R) Laurens.. 3,286
William G. Bohi (D) Havelock..... 3,106

POLK (Two)

William F. Denman (D) Des Moines..57,429
Ray Hanrahan (D) Des Moines.....57,200
William M. Babcock (R) Des Moines..54,548
Herman Schweiker (R) Des Moines..52,953

POTTAWATTAMIE (Two)

Richard F. Stageman (R) Council Bluffs18,024
Harry R. Gittins (R) Council Bluffs..17,312
Jerome W. Floerchinger (D) Council Bluffs14,643
Thomas P. Shea (D) Council Bluffs..14,175

POWESHIEK

George L. Paul (R) Brooklyn..... 4,810
John W. Douglass (D) Malcom..... 3,875

RINGGOLD

Lester Sickels (R) Kellerton..... 2,290
Clifford Force (D) Benton..... 1,836

SAC

Elmer F. Lange (R) Sac City..... 4,622
Delmar Wulkow (D) Lytton..... 2,859

SCOTT (Two)

Paul W. Knowles (R) Davenport.....29,524
Riley Dietz (R) Walcott..... 28,400
George T. Nickolas (D) Davenport..20,432

SHELBY

Peter Steenhusen (D) Irwin..... 3,864
Alfred Nielsen (R) Defiance..... 3,571

SIOUX

Elmer H. Den Herder (R) Sioux Center 9,716
James Beck (D) Granville..... 2,484

STORY

Ray C. Cunningham (R) Ames.....10,933
Edward Mezvinsky (D) Ames..... 9,129

TAMA

Charles F. Balloun (R) Toledo..... 5,563
Ervin L. Hagedorn (D) Toledo..... 4,768

TAYLOR

Ivan Wells (D) Bedford..... 3,354
C. E. Thomas (R) Lenox..... 2,094

UNION

Joseph G. Knock (R) Creston..... 4,160
Harry Madden (D) Kent..... 2,766

VAN BUREN

H. E. Millen (R) Farmington..... 2,798
Thomas S. Warner (D) Stockport..... 1,914

WAPELLO (Two)

Cleve L. Carnahan (D) Ottumwa.....10,938
Harvey W. Ware (R) Ottumwa.....10,912
Hugh F. Bell (R) Ottumwa.....10,608
Kenneth Zuehlke (D) Ottumwa.....10,518

WARREN

Carl Hirsch (R) Indianola..... 5,066
Luther P. Williams (D) Indianola..... 4,787

WASHINGTON

Richard L. Stephens (R) Ainsworth.. 5,443
Donald Robison (D) Brighton..... 3,395

WAYNE

Reed Casey (D) Corydon..... 2,905
F. B. Hotchkiss (R) Cambria..... 2,673

WEBSTER

Willard M. Freed (D) Gowrie.....11,114
C. F. Lyman (R) Fort Dodge..... 8,384

WINNEBAGO

Henry C. Nelson (R) Forest City..... 3,565
Harland E. Johnson (D) Thompson.... 2,690

WINNESHIEK

Hillman H. Sersland (R) Decorah..... 6,004
Mrs. Theodore Lickteig (D) Cresco.... 4,129

WOODBURY (Two)

Leonard C. Andersen (R) Sioux City23,697
Louis C. Peterson (R) Lawton.....23,621
Paul A. Mahr (D) Sioux City.....22,965
John M. Naughton (D) Sioux City.....22,144

WORTH

Harold Mueller (D) Manly..... 2,467
Marion O. Hall (R) Hanlontown..... 2,246

WRIGHT

R. W. Hagie (R) Clarion..... 4,992
Richard L. Wilson (D) Clarion..... 4,198

Iowa Statehood Centennial Commemorative Half Dollar**IOWA CENTENNIAL MEMORIAL FOUNDATION**

The sale of memorial half dollars in Iowa's Centennial Year, 1947, brought the state \$188,000. This fund is administered by the Iowa Centennial Memorial Commission, and has grown to \$200,000. The commission is authorized to spend the income from the fund for awards and scholarships, amounting to about \$4,000 yearly. This amount provides for 17 to 20 scholarships each year.

In 1951 the Iowa Award was created and presented to ex-President Herbert Hoover, and in 1956 to Jay N. Darling. More than 100 scholarships to Iowa colleges and universities have been granted.

Membership of the commission includes all former governors, four citizen members, and several state officials who serve ex officio. The commission was set up in 1949 by Governor Robert D. Blue. Members include the governor, who is chairman; president of the state board of regents, secretary; state treasurer, treasurer; and attorney general, attorney.

Citizen members are Mrs. Mary Humeston, Albia; Mrs. Helen Mitchell, Mason City; Ralph Evans, Davenport; and John M. Henry, Des Moines.

General Election Returns

November 8, 1960

By Precincts

General Election

Official Vote Cast by Precincts in Iowa with

First District

CEDAR

PRECINCTS	President Vice-Pres.		U. S. Senator		Governor		Lieutenant Governor		Secretary of State		Auditor of State	
	Nixon and Lodge Republican	Kennedy and Johnson Democrat	Miller Republican	Loveless Democrat	Erbe Republican	McManus Democrat	Moody Republican	Hausen Democrat	Synhorst Republican	Robinson Democrat	Alters Republican	Hutte Democrat
Cass	66	105	56	112	58	109	57	108	57	109	55	110
Center	225	200	200	214	201	218	204	206	214	198	203	208
Dayton	489	216	424	267	438	247	448	226	469	207	442	226
Fairfield	144	85	116	110	125	97	126	91	139	86	127	87
Durant-Farmington	471	243	436	272	440	272	431	248	445	237	434	236
Sunbury-Farmington	89	57	80	60	87	56	81	56	84	55	83	56
Mechanicsville-Fremont	83	51	80	53	79	56	78	52	79	51	80	49
Stanwood-Fremont	289	159	262	186	261	187	268	172	270	167	258	176
Gower	89	140	92	143	87	146	89	141	92	144	92	138
Inland	328	142	301	157	292	162	287	148	301	131	293	133
Iowa	108	86	95	94	102	87	98	88	103	82	97	86
Linn	56	63	45	71	45	72	45	68	47	67	46	67
Massillon	167	109	154	116	157	115	160	111	170	98	164	101
Pioneer	358	273	337	287	325	298	337	279	340	273	321	291
Red Oak	76	66	70	71	68	72	72	66	71	66	66	69
Rochester	101	101	88	113	94	105	95	102	95	100	91	103
Springdale	542	362	496	383	489	389	491	365	506	349	487	368
Springfield	430	176	366	224	361	233	373	196	376	193	371	195
Sugar Creek	123	59	104	72	120	61	112	62	113	63	108	67
Tipton—1st Ward	309	153	294	162	294	172	283	161	283	162	273	172
2nd Ward	390	181	349	208	333	222	344	203	358	189	332	211
3rd Ward	285	176	275	177	241	207	253	187	264	174	260	178
Total	5,217	3,203	4,720	3,552	4,687	3,573	4,732	3,336	4,867	3,201	4,683	3,327

DES MOINES

Burlington—												
1st Ward, 1st Prec.	408	365	373	389	348	411	360	387	386	359	395	351
1st Ward, 2nd Prec.	806	666	756	701	697	767	721	718	764	667	760	668
2nd Ward, 1st Prec.	645	459	616	462	559	518	594	475	614	455	621	461
2nd Ward, 2nd Prec.	359	529	311	565	303	572	311	548	324	533	332	532
3rd Ward, 1st Prec.	237	250	234	246	199	282	219	257	230	246	231	245
3rd Ward, 2nd Prec.	203	310	181	316	161	337	176	316	189	304	191	300
3rd Ward, 3rd Prec.	492	785	448	822	397	869	426	829	452	803	453	799
4th Ward, 1st Prec.	130	314	132	303	110	327	121	313	133	297	133	294
4th Ward, 2nd Prec.	419	425	374	459	338	493	361	464	378	446	377	444
5th Ward, 1st Prec.	287	431	258	442	250	453	265	429	279	412	283	412
5th Ward, 2nd Prec.	574	394	525	434	483	478	510	440	538	412	525	427
6th Ward, 1st Prec.	327	433	286	433	283	462	291	440	316	414	324	406
6th Ward, 2nd Prec.	605	377	580	391	526	446	531	424	572	381	573	379
7th Ward, 1st Prec.	426	328	411	331	365	379	384	354	407	326	403	330
7th Ward, 2nd Prec.	874	475	523	507	477	549	500	519	535	476	536	482
8th Ward, 1st Prec.	545	366	514	383	481	417	512	377	535	352	529	360
8th Ward, 2nd Prec.	689	550	604	617	567	652	613	586	643	580	647	544
West Burlington Prec.	527	693	479	726	449	750	477	705	497	679	488	693
Augusta Twp.	19	47	14	50	12	49	12	45	9	47	11	45
Benton Twp.	162	127	149	137	137	145	148	130	166	115	160	116
Concordia Twp.	130	104	123	102	109	117	114	109	124	100	132	92
Danville Twp.	407	270	326	342	354	314	370	292	379	253	381	278
Flint River Twp.	219	179	195	194	178	211	189	192	203	176	200	176
Franklin Twp.	164	145	151	153	144	163	149	151	162	139	163	137
Huron Twp.	106	113	97	114	90	120	93	114	100	105	101	103
Jackson Twp.	50	52	44	57	44	57	43	55	47	52	50	50
Pleasant Grove Twp.	114	100	108	105	100	111	104	107	104	104	100	107
Tama Twp.	124	167	104	181	99	182	103	189	113	160	111	163
Union Twp.	160	103	147	110	147	115	150	109	156	104	154	104
Washington Twp.	146	108	121	129	128	124	135	110	142	101	144	100
Yellow Spring Twp.	624	207	593	232	578	241	591	217	612	204	613	194
Total	10,878	9,872	9,777	10,463	9,113	11,111	9,573	10,381	10,106	9,807	10,121	9,782

November 8, 1960

the Counties Arranged in Congressional Districts.

COUNTY

22 Precincts

Treasurer of State		Secretary of Agriculture		Attorney General		Judges of the Supreme Court						Representative in Congress	
Abrahamson Republican	Laylor Democrat	Spry Republican	Hill Democrat	Hultman Republican	Wilson Democrat	Larson Republican	Peterson Republican	Snell Republican	Garrett Democrat	O'Connor Democrat	Rawlings Democrat	Schwengel Republican	Gunther Democrat
57	108	52	113	61	105	60	56	56	104	108	104	67	99
210	197	208	212	203	203	221	190	204	187	211	196	239	170
468	207	448	227	443	225	464	441	451	200	220	207	499	180
135	84	123	91	118	95	128	119	124	86	94	89	144	75
437	245	430	244	436	231	448	420	438	223	242	232	491	189
87	61	81	61	82	55	83	82	80	51	52	51	98	44
82	48	81	51	77	53	82	77	79	47	53	44	83	45
264	163	253	188	263	172	272	268	266	159	158	160	278	157
95	136	87	145	87	142	94	87	87	137	143	138	93	139
298	134	284	150	287	135	293	284	287	124	133	127	348	102
105	79	96	93	95	88	106	98	98	75	85	82	107	77
49	66	46	70	45	67	45	44	45	87	69	66	46	68
171	97	153	115	162	102	160	159	101	100	100	102	182	83
354	277	332	280	333	276	341	327	336	267	277	263	358	241
75	63	69	70	67	67	72	63	68	61	69	62	76	64
95	96	86	109	87	107	94	87	88	98	105	99	110	86
504	352	480	376	492	364	512	468	479	341	383	351	548	315
388	176	364	200	368	187	378	362	371	175	185	178	431	149
114	61	104	72	104	66	111	106	105	62	65	63	127	49
282	157	272	173	272	170	283	263	278	153	175	156	315	134
350	189	337	213	351	194	355	334	343	176	207	179	392	159
228	174	259	183	257	181	265	246	246	173	196	174	283	158
4,832	3,180	4,645	3,436	4,695	3,285	4,874	4,582	4,688	3,067	3,330	3,123	5,313	2,783

COUNTY

31 Precincts

388	358	392	353	372	368	387	371	369	354	369	359	442	311
771	654	759	666	740	686	769	738	733	641	677	667	881	564
621	452	601	465	594	474	610	594	591	454	466	454	697	379
336	528	327	520	316	545	334	315	321	524	534	531	401	473
224	261	225	249	215	260	229	220	220	241	251	244	255	225
186	305	187	297	179	311	184	183	179	300	305	303	227	268
447	805	453	799	419	834	459	432	430	792	808	799	542	716
127	301	127	304	112	316	129	119	121	298	302	295	143	286
386	439	381	441	366	456	392	378	372	427	428	431	447	374
284	410	275	417	269	422	284	272	271	412	419	412	330	359
535	416	533	416	518	428	555	525	523	397	413	402	612	341
316	415	311	420	292	439	308	306	296	419	421	422	383	350
589	394	546	408	552	400	583	561	552	371	382	382	640	317
404	329	402	380	392	340	417	394	390	314	324	320	471	261
633	480	531	480	518	493	547	512	511	452	485	468	617	403
535	352	533	353	524	361	536	525	522	349	354	353	590	302
639	560	633	561	624	571	648	619	620	535	558	544	740	467
505	673	497	680	476	700	501	477	472	669	683	676	604	582
9	48	9	48	9	47	10	10	12	44	48	45	18	43
171	108	159	118	149	128	161	145	153	117	126	118	192	92
131	98	130	97	116	104	125	78	121	134	101	136	149	74
398	261	368	297	352	302	387	374	372	267	258	276	398	265
209	172	194	185	187	184	197	194	190	175	178	182	235	148
165	134	153	148	149	149	146	148	147	147	146	147	177	127
109	97	99	108	95	107	101	95	97	99	102	101	131	80
60	51	45	53	45	54	48	43	43	52	55	55	56	44
112	96	97	112	97	107	106	105	99	94	100	95	118	92
121	153	114	162	103	168	115	105	104	156	166	162	134	142
160	97	151	107	156	101	154	152	162	103	108	103	171	87
151	95	133	114	136	106	147	136	142	94	102	96	164	83
617	192	596	220	595	221	610	595	424	191	214	198	693	175
10,197	9,712	9,961	9,939	9,666	10,182	10,178	9,722	9,549	9,622	9,883	9,776	11,598	8,430

First District

HENRY

PRECINCTS	President Vice-Pres.		U. S. Senator		Governor		Lieutenant Governor		Secretary of State		Auditor of State	
	Nixon and Lodge Republican	Kennedy and Johnson Democrat	Miller Republican	Loveless Democrat	Erbe Republican	McManus Democrat	Moody Republican	Hansen Democrat	Synhorst Republican	Robinson Democrat	Akers Republican	Hutte Democrat
Baltimore Twp.	116	120	86	144	96	131	90	131	95	124	93	124
Canaan Twp.	244	99	226	112	221	115	219	114	235	97	230	106
Center Twp.	182	121	164	135	169	129	168	121	175	116	165	124
Hillsboro Prec.	118	57	107	61	104	63	108	60	111	55	112	54
Jackson Twp.	107	93	89	103	83	107	88	98	96	87	93	89
Jefferson Twp.	352	155	290	202	300	195	310	175	324	165	303	177
Marion Twp.	147	102	133	105	144	99	139	94	146	90	137	94
Mt. Pleasant—Ward 1	677	340	613	378	597	372	614	354	633	319	636	330
Ward 2	515	231	467	255	467	258	474	234	483	227	473	236
Ward 3	285	186	261	195	254	196	265	181	262	177	264	180
Ward 4	628	265	554	315	546	317	557	294	578	272	569	284
New London Corp.	529	343	463	374	449	395	462	357	473	344	477	343
New London Twp.	158	84	142	89	143	95	139	92	152	81	142	88
Rome	39	64	35	67	34	66	35	64	36	61	36	63
Salem Twp.	237	117	214	132	218	131	212	128	223	114	223	119
Scott Twp.	555	209	499	232	493	245	402	221	530	197	529	220
Tippecanoe Twp.	119	70	106	75	99	78	107	68	108	68	101	73
Trenton Twp.	163	84	141	104	147	91	146	93	150	89	151	88
Wayne Twp.	360	99	340	116	343	111	347	102	351	89	345	104
Total	5,531	2,839	4,930	3,194	4,907	3,194	4,882	2,981	5,159	2,772	5,079	2,896

First District

IOWA

Dayton	121	74	74	106	116	76	101	79	110	73	101	78
English 1	185	81	134	116	149	97	145	83	152	80	139	91
English 2	492	183	395	252	436	218	429	195	439	189	408	218
Fillmore	114	220	109	217	98	231	97	219	93	224	96	217
Greene	118	87	99	100	107	97	103	90	101	91	99	89
Hartford 1	208	74	175	90	184	81	188	68	189	67	178	78
Hartford 2	327	232	292	260	292	251	288	230	301	221	284	231
Hilton	228	91	177	125	211	97	192	95	196	99	180	109
Honey Creek	89	99	71	112	88	98	72	98	78	98	71	97
Iowa	235	78	184	103	212	87	183	81	191	80	183	85
Lenox	398	209	315	289	302	285	301	231	311	232	274	245
Lincoln	139	50	108	71	118	57	118	52	118	53	113	55
Marengo Twp.	128	129	103	139	118	126	101	124	108	120	99	127
Marengo 1	277	116	230	143	245	127	244	110	241	112	224	130
Marengo 2	334	167	302	181	295	189	303	169	300	164	270	193
Marengo 3	223	119	195	131	196	129	194	104	192	109	182	120
Pilot	142	93	102	132	121	109	115	99	116	100	106	109
Sumner	130	116	106	131	127	115	115	114	120	110	108	117
Troy 1	221	126	177	152	204	132	181	128	190	123	178	134
Troy 2	544	285	467	328	489	314	459	296	475	277	439	305
Washington	170	104	155	129	157	121	151	100	152	97	139	108
York	121	95	95	103	108	94	99	87	98	87	92	91
Total	4,944	2,828	4,065	3,400	4,378	3,131	4,180	2,842	4,271	2,805	3,964	3,027

First District

JEFFERSON

Blackhawk	161	74	142	77	143	75	140	66	148	62	139	71
Buchanan	185	118	183	114	171	124	179	112	175	110	171	114
Cedar	107	85	97	87	97	89	82	88	101	81	102	77
Center	261	158	238	164	234	169	228	160	227	160	224	165
Des Moines	98	100	84	107	100	94	93	92	90	93	80	104
Fairfield—1st Ward	368	143	328	165	323	170	327	151	337	145	340	149
2nd Ward	566	386	487	392	478	389	478	380	485	393	478	402
3rd Ward	1,103	505	985	564	934	605	992	555	995	493	963	542
4th Ward	813	247	786	263	746	288	742	259	759	238	754	256
Liberty	229	127	176	140	172	143	179	120	183	122	185	117
Lockridge City	91	90	83	87	86	86	82	86	81	86	85	82
Lockridge Twp.	111	87	92	93	108	65	100	88	97	86	96	86
Locust Grove—Batavia	251	145	202	177	213	164	203	163	213	151	205	168
Locust Grove—Brookville	36	32	31	35	31	34	29	34	31	31	26	35
Penn.	94	149	91	138	81	140	77	139	79	136	79	134
Pleasant Plain	51	24	46	27	44	28	48	24	45	24	43	25
Polk—Abingdon	78	29	67	34	67	32	66	33	69	28	68	30
Polk—Packwood	149	65	125	75	130	71	130	69	128	65	129	71
Round Prairie	107	101	95	103	101	101	99	95	99	96	106	92
Walnut	87	114	75	120	75	116	76	114	77	109	81	106
Total	4,942	2,780	4,393	2,962	4,334	2,989	4,380	2,828	4,419	2,708	4,364	2,816

COUNTY

19 Precincts

Treasurer of State		Secretary of Agriculture		Attorney General		Judges of the Supreme Court						Representative in Congress	
Abrahamson Republican	Lawlor Democrat	Spry Republican	Hill Democrat	Hulman Republican	Wilson Democrat	Larson Republican	Peterson Republican	Soell Republican	Garrett Democrat	O'Connor Democrat	Rawlings Democrat	Schwengel Republican	Guenther Democrat
101	120	91	125	88	130	94	90	92	124	124	124	104	117
236	98	229	106	230	100	235	224	225	98	105	98	244	91
171	119	163	124	171	115	174	170	171	118	120	114	185	107
113	53	114	55	111	56	113	112	113	55	55	56	116	50
100	85	96	93	88	92	95	90	90	87	87	86	103	89
320	161	311	176	294	183	314	292	300	165	180	169	328	158
147	87	134	99	133	96	136	137	134	97	94	95	155	79
635	316	644	315	642	324	650	627	639	308	324	305	670	289
485	221	476	231	479	227	480	467	474	227	252	219	514	194
271	175	270	179	270	175	269	263	265	175	182	178	279	167
577	270	574	285	573	280	574	558	570	275	285	268	606	247
484	327	481	344	468	343	489	462	469	324	335	333	507	267
153	81	149	86	138	91	148	143	145	80	84	76	149	85
38	59	36	63	34	62	37	34	34	60	61	61	37	59
226	115	232	113	218	119	225	217	216	109	115	114	235	108
536	190	511	217	501	214	519	503	510	189	209	196	555	171
107	65	99	77	105	69	111	107	110	63	67	63	118	64
145	89	149	87	143	90	147	141	144	88	92	88	154	77
360	91	349	104	352	91	359	358	350	89	93	90	357	92
5,205	2,722	5,108	2,879	5,038	2,857	5,169	4,995	5,051	2,729	2,844	2,723	5,416	2,511

COUNTY

22 Precincts

110	73	103	81	96	76	102	97	98	70	72	65	110	67
151	79	141	87	140	84	141	130	137	80	83	75	148	73
426	197	416	210	419	198	424	407	408	188	202	190	446	174
104	206	97	218	97	214	106	95	95	202	210	207	110	198
209	84	97	93	94	88	100	85	80	83	94	84	109	81
189	66	180	66	189	63	183	178	181	60	64	62	206	55
302	220	292	233	304	213	306	285	292	196	218	201	330	188
195	93	173	114	191	91	188	179	177	91	97	89	210	77
77	99	72	104	77	96	67	64	68	95	99	92	90	83
185	79	178	91	168	94	191	156	164	70	98	74	206	74
265	234	286	239	233	224	293	272	272	214	221	214	343	196
120	50	118	53	115	52	108	104	102	52	57	55	116	50
108	119	101	125	111	116	106	100	108	113	121	112	121	104
234	111	232	127	237	115	238	223	233	100	114	101	254	93
295	168	284	180	295	170	302	276	290	148	167	153	311	144
191	110	186	116	191	106	196	182	187	97	109	94	208	96
112	103	101	115	111	102	117	113	112	93	96	91	128	84
122	106	116	115	108	114	124	114	117	95	104	98	129	94
191	123	175	145	188	124	186	173	178	121	121	117	200	111
466	283	450	296	466	277	459	443	443	260	273	263	497	243
154	96	143	103	151	96	155	136	144	89	110	85	178	81
100	87	87	101	93	92	94	88	92	84	99	87	110	77
4,236	2,788	4,038	3,011	4,144	2,806	4,182	3,900	3,978	2,601	2,829	2,609	4,558	2,443

COUNTY

20 Precincts

146	63	143	67	137	71	141	140	138	63	70	64	151	61
186	102	181	108	169	116	178	173	172	112	111	110	200	93
104	76	104	79	97	82	101	95	94	79	81	77	105	75
228	154	232	158	232	157	232	216	221	151	166	157	238	149
90	97	80	108	86	95	95	83	85	87	92	90	101	85
340	144	332	152	330	153	339	325	333	131	144	137	345	138
485	396	504	399	475	400	515	477	481	371	386	373	534	350
958	522	975	517	944	483	984	945	957	487	511	496	1020	467
758	237	770	243	748	245	772	746	745	230	245	235	781	219
191	120	178	127	181	116	182	172	177	113	108	118	192	108
86	81	90	81	79	89	85	82	83	84	86	86	92	80
110	76	100	81	95	84	103	94	99	79	83	80	104	89
216	144	214	153	202	160	213	209	211	151	152	144	223	135
28	32	30	33	28	32	34	30	32	27	31	29	35	29
88	128	86	132	75	135	82	76	76	128	132	129	91	127
46	24	46	23	43	24	45	43	43	23	24	22	44	23
99	29	64	33	65	31	65	65	65	30	31	29	68	32
135	62	127	71	129	68	135	133	133	64	66	66	135	66
111	88	103	97	99	86	104	107	102	89	87	90	115	83
84	105	76	114	76	109	82	78	75	107	111	107	92	100
4,459	2,680	4,435	2,776	4,290	2,749	4,487	4,289	4,322	2,606	2,717	2,639	4,666	2,501

First District

JOHNSON

PRECINCTS	President Vice-Pres.		U. S. Senator		Governor		Lieutenant Governor		Secretary of State		Auditor of State	
	Nixon and Lodge Republican	Kennedy and Johnson Democrat	Miller Republican	Loveless Democrat	Erbe Republican	McManus Democrat	Moody Republican	Hansen Democrat	Synhorst Republican	Robinson Democrat	Akers Republican	Hutte Democrat
Big Grove.....	199	448	178	404	167	473	162	487	166	464	160	467
Cedar.....	52	198	53	195	48	198	43	193	51	187	48	184
Clear Creek (Tiffin).....	165	165	149	180	138	184	143	166	145	160	137	171
Clear Creek (Oakdale).....	72	53	70	62	67	59	68	54	67	54	67	52
East Lucas.....	455	263	440	269	366	343	386	309	420	267	399	286
Fremont.....	302	320	282	320	270	329	256	329	270	320	272	311
Graham.....	86	144	85	139	80	146	73	146	84	136	78	138
Hardin.....	68	193	72	185	59	199	63	186	67	183	70	179
Jefferson.....	141	312	113	329	104	337	104	336	116	328	112	326
Liberty.....	97	241	89	242	83	250	87	240	103	221	97	229
Lincoln.....	63	95	67	88	64	91	62	92	67	88	64	90
Madison.....	78	82	66	94	71	86	66	85	68	85	67	85
Monroe.....	42	169	38	170	44	165	36	168	42	164	39	166
Newport.....	45	155	50	150	46	155	46	151	42	153	43	154
Oxford.....	242	377	195	391	214	401	222	308	233	332	183	404
Penn.....	244	190	223	206	200	225	203	204	229	182	216	194
Pleasant Valley.....	57	67	60	64	49	76	48	71	58	66	54	67
Scott.....	185	193	184	187	159	215	161	198	169	192	169	182
Sharon.....	137	76	131	79	124	81	119	78	129	68	122	74
Union.....	87	162	99	146	84	159	77	156	80	151	78	154
Washington.....	172	25	148	34	158	32	141	33	145	29	138	35
West Lucas (Rural).....	195	145	190	147	159	176	168	161	178	160	174	154
West Lucas (Coralville).....	636	479	606	494	538	566	553	537	607	481	572	510
West Lucas (University Heights).....	383	185	391	140	335	195	353	170	373	151	349	172
Rural Total.....	4,203	4,707	3,971	4,765	3,627	5,138	3,640	4,838	3,909	4,662	3,706	4,794
Iowa City—												
1st Ward, 1st Prec.....	354	426	348	419	293	476	303	440	324	424	317	426
1st Ward, 2nd Prec.....	731	580	767	543	591	714	651	628	733	587	658	607
2nd Ward, 1st Prec.....	475	454	505	412	424	506	429	477	468	434	447	450
2nd Ward, 2nd Prec.....	479	365	530	316	441	401	455	361	484	327	437	368
2nd Ward, 3rd Prec.....	516	281	524	261	460	325	479	314	503	260	476	286
3rd Ward, 1st Prec.....	241	362	252	339	211	385	204	373	231	343	217	354
3rd Ward, 2nd Prec.....	237	390	227	388	202	417	200	400	218	386	213	391
4th Ward, 1st Prec.....	348	409	353	386	311	441	154	350	344	397	207	414
4th Ward, 2nd Prec.....	456	367	462	348	384	437	407	388	451	340	433	363
4th Ward, 3rd Prec.....	303	218	291	225	274	244	281	232	299	215	290	224
4th Ward, 4th Prec.....	324	150	313	148	284	180	291	156	289	147	279	180
5th Ward, 1st Prec.....	505	538	504	516	425	606	437	565	483	528	452	546
5th Ward, 2nd Prec.....	477	324	465	330	418	374	428	356	461	316	425	346
5th Ward, 3rd Prec.....	544	439	505	465	463	513	477	474	505	441	485	457
5th Ward, 4th Prec.....	734	553	695	569	606	665	628	617	674	565	627	605
Iowa City Total.....	6,724	5,856	6,746	5,665	5,787	6,684	5,824	6,131	6,477	5,660	6,063	5,997
Grand Total.....	10,927	10,563	10,717	10,430	9,414	11,822	9,464	10,969	10,386	10,322	9,769	10,791

First District

LEE

Cedar Twp.....	113	146	132	123	109	149	117	126	136	105	146	97
Charleston Twp.....	172	106	137	131	131	141	140	127	146	114	147	112
Denmark Twp.....	198	122	162	156	160	156	169	144	182	130	190	122
Des Moines Twp.....	200	110	169	152	157	147	167	121	181	108	178	105
Donnellson—Franklin Twp.....	473	124	404	185	401	196	410	161	443	129	427	140
Franklin—Franklin Twp.....	89	76	72	89	63	98	71	77	77	76	82	87
Green Bay Twp.....	123	131	115	132	109	137	115	129	119	125	116	128
Harrison Twp.....	188	51	161	79	160	80	161	74	171	63	172	64
Jackson Twp.....	372	300	318	339	283	368	319	321	338	301	338	302
Jefferson Twp.....	149	149	125	165	120	174	119	162	126	156	128	154
Marion Twp.....	82	278	113	240	60	291	70	257	89	233	101	219
Montrose Twp.....	470	233	405	279	367	323	400	273	412	260	420	258
Pleasant Ridge Twp.....	74	147	82	131	57	158	74	138	90	116	95	109
Van Buren Twp.....	103	66	94	74	89	81	96	68	104	61	102	64
Washington Twp.....	260	331	230	350	202	378	223	338	244	315	260	301
West Point Twp.....	142	506	171	458	108	521	136	467	173	427	199	394

COUNTY

39 Precincts

Treasurer of State		Secretary of Agriculture		Attorney General		Judges of the Supreme Court						Representative in Congress	
Abrahamson Republican	Lawlor Democrat	Spry Republican	Hill Democrat	Hultman Republican	Wilson Democrat	Larson Republican	Peterson Republican	Snell Republican	Garrett Democrat	O'Connor Democrat	Rawlings Democrat	Schwengel Republican	Guenther Democrat
173	456	154	474	152	475	175	141	150	446	484	456	248	374
56	180	52	183	47	191	61	47	50	178	191	179	67	165
143	166	141	169	137	164	173	122	137	143	186	155	174	137
69	51	67	53	87	52	72	64	64	49	57	50	68	51
408	278	393	296	399	289	444	375	393	253	308	263	456	238
270	309	258	327	237	340	288	234	236	297	354	306	298	286
94	125	73	149	77	139	100	69	75	125	151	131	99	121
71	180	66	185	57	188	82	61	64	169	181	171	83	161
116	322	116	322	107	329	125	100	116	312	329	318	127	310
100	225	94	234	80	246	108	85	81	221	236	226	104	225
66	87	62	91	56	97	81	53	57	88	105	86	72	80
71	82	52	97	58	92	74	48	52	84	99	80	77	78
43	162	36	168	32	173	40	30	34	162	173	164	43	160
46	146	36	161	39	154	61	36	42	136	162	145	72	125
227	390	224	393	221	391	245	211	216	365	394	327	242	364
223	186	200	213	209	200	243	190	206	174	221	187	253	165
55	64	52	69	48	73	63	44	45	61	75	67	65	53
184	178	164	201	158	207	195	156	164	168	204	178	186	174
133	68	128	73	120	74	151	104	119	51	90	66	141	59
96	138	78	154	71	159	105	66	75	135	162	142	102	134
139	32	139	38	132	38	145	123	131	26	43	30	150	30
187	141	172	154	175	150	193	165	165	137	165	144	194	129
581	509	576	512	574	510	657	527	553	451	560	487	655	423
351	163	346	174	361	156	392	338	353	131	177	135	400	122
3,902	4,640	3,679	4,890	3,614	4,887	4,273	3,389	3,578	4,362	5,097	4,506	4,376	4,164
313	422	317	426	305	437	368	284	300	390	463	409	360	392
701	559	665	601	685	576	789	624	552	494	646	538	797	468
458	460	444	458	451	445	528	429	436	391	471	434	512	389
455	352	445	354	462	347	529	416	449	293	387	327	531	281
474	287	466	295	491	267	547	453	471	333	326	245	566	215
223	353	208	366	219	357	269	205	212	307	385	341	260	318
212	388	205	398	193	407	254	179	193	349	432	373	234	358
317	408	327	400	316	412	394	305	311	356	418	383	381	347
439	358	436	359	424	371	498	400	432	314	376	329	479	314
293	219	280	228	291	219	346	253	288	167	272	194	328	185
286	148	287	157	285	156	328	253	276	125	206	145	327	117
458	642	437	556	447	546	540	424	441	474	580	506	533	457
440	331	428	346	451	316	476	406	412	277	354	301	501	275
508	436	479	463	467	474	565	447	459	394	513	415	561	389
670	560	646	586	657	578	761	665	621	511	698	550	758	581
6,250	5,813	6,070	5,999	6,144	5,908	7,192	5,743	5,852	5,175	6,527	5,490	7,118	5,086
10,158	10,453	9,749	10,889	9,758	10,795	11,466	9,132	9,430	9,537	11,624	9,996	11,494	9,250

COUNTY

29 Precincts

153	91	144	99	120	113	127	122	124	109	120	111	133	118
149	111	146	115	136	122	145	142	143	111	110	110	168	98
182	127	180	132	172	137	180	173	170	126	132	133	191	121
191	96	185	104	172	114	180	182	176	108	106	104	189	104
434	134	441	132	409	163	434	411	426	124	146	128	468	116
87	65	83	72	75	73	78	70	75	71	77	70	86	70
120	122	117	126	115	127	118	118	115	123	124	127	135	110
180	50	168	68	162	69	172	160	160	59	65	60	179	59
341	299	343	297	342	304	342	334	336	295	299	255	364	287
136	148	131	150	128	150	127	128	122	149	148	153	162	138
120	210	125	205	76	244	81	67	75	238	252	242	108	238
427	249	422	256	410	260	419	411	412	249	254	249	440	240
98	104	91	117	75	122	73	68	69	124	124	122	96	115
106	59	99	65	98	65	101	97	98	60	64	63	112	55
255	309	258	304	233	323	245	231	231	307	320	320	268	316
209	389	209	392	137	445	158	134	152	415	454	416	217	401

First District

LEE

PRECINCTS	President Vice-Pres.		U. S. Senator		Governor		Lieutenant Governor		Secretary of State		Auditor of State	
	Nixon and Lodge Republican	Kennedy and Johnson Democrat	Miller Republican	Loveless Democrat	Erbe Republican	McManus Democrat	Moody Republican	Hansen Democrat	Synhorst Republican	Robinson Democrat	Alers Republican	Hutte Democrat
Fort Madison—1st Ward.....	725	596	658	637	615	698	636	633	691	581	690	573
2nd Ward.....	563	642	493	677	440	740	487	661	524	626	525	626
3rd Ward.....	517	750	460	783	419	829	428	776	476	735	494	716
4th Ward.....	520	583	414	677	396	709	412	662	472	598	466	604
5th Ward.....	887	886	740	1,001	706	1,038	757	950	798	906	822	886
Keokuk—1st Ward.....	577	346	534	372	375	545	484	412	515	371	529	363
2nd Ward.....	290	620	238	640	193	692	230	633	242	620	244	614
3rd Ward.....	613	379	569	402	477	504	551	415	571	352	575	380
4th Ward.....	265	354	227	383	195	416	220	374	224	365	238	355
5th Ward.....	627	412	580	463	454	571	540	465	579	413	583	406
6th Ward.....	419	486	347	534	266	623	315	552	340	516	358	501
7th Ward.....	662	559	560	627	469	730	569	597	591	569	601	562
8th Ward.....	892	445	817	492	638	673	754	525	804	481	732	466
Total.....	10,765	9,936	9,497	10,771	8,219	12,166	9,170	10,638	9,858	9,879	9,958	9,688

First District

LOUISA

Columbus Junction.....	400	182	373	187	362	202	364	196	368	184	357	194
Cotter.....	109	12	104	16	98	21	102	17	103	16	99	20
Jefferson.....	70	64	65	63	71	62	69	61	66	61	64	65
Wapello Twp.....	167	135	167	135	176	123	186	114	175	105	170	113
Concord.....	117	116	103	121	108	117	106	122	105	114	104	112
Port Louisa.....	73	44	73	40	72	26	72	34	64	40	67	43
Grandview.....	171	97	127	128	154	100	149	97	152	93	154	91
Eliot.....	142	167	133	166	131	168	133	161	136	153	136	180
Hopewell.....	51	34	50	35	54	30	48	36	49	35	49	35
Marshall.....	92	61	94	58	92	60	90	57	91	56	94	62
Union.....	72	63	63	70	58	75	63	68	66	64	64	65
Elm Grove.....	177	42	159	59	165	52	167	47	169	43	171	41
Oakland.....	57	51	52	49	52	47	51	45	52	44	54	43
Morning Sun.....	366	287	343	300	343	296	346	279	356	271	359	271
Columbus City.....	299	139	265	158	262	163	260	150	269	144	270	142
Letts.....	132	96	120	98	119	103	118	96	121	97	118	97
Wapello City.....	541	376	510	384	496	393	505	355	524	338	518	337
Total.....	3,036	1,966	2,801	2,067	2,811	2,038	2,809	1,935	2,866	1,858	2,848	1,891

First District

MUSCATINE

Bloomington.....	192	93	186	90	186	90	180	91	188	84	184	88
Cedar.....	75	38	67	45	72	41	69	39	71	37	70	38
Fruitland.....	162	143	147	151	141	157	137	153	144	138	147	136
Fulton.....	187	181	183	189	189	182	190	182	192	176	188	179
Goshen.....	165	122	160	125	164	122	160	121	168	116	165	119
Lake.....	126	89	123	84	123	88	115	90	121	84	119	84
Montpelier.....	111	144	101	151	105	144	100	143	100	145	101	143
Moscow.....	141	110	129	110	133	110	126	107	129	105	129	103
Orono.....	92	84	93	77	95	73	87	72	89	71	89	71
Pike.....	204	215	197	219	207	207	202	210	204	209	205	208
Seventy-Six.....	97	101	91	106	82	115	86	105	86	103	86	102
Sweetland.....	291	169	286	166	281	174	279	169	284	164	281	166
Wapsinonoc.....	899	465	875	481	866	490	873	474	899	452	868	477
Wilton.....	663	403	593	464	635	424	632	413	637	406	636	406
Muscatine—1st Ward.....	1,239	994	1,185	1,006	1,158	1,061	1,189	999	1,200	969	1,193	978
2nd Ward.....	1,121	605	1,060	639	1,047	658	1,062	611	1,090	590	1,078	591
3rd Ward.....	1,267	759	1,218	770	1,183	806	1,201	765	1,239	729	1,213	751
4th Ward.....	615	714	468	747	474	742	482	714	490	703	484	706
5th Ward.....	1,008	706	952	746	938	760	941	739	972	701	968	710
Total.....	8,555	6,135	8,114	6,366	8,079	6,434	8,091	6,197	8,303	5,961	8,204	6,058

COUNTY—Continued

29 Precincts

Treasurer of State		Secretary of Agriculture		Attorney General		Judges of the Supreme Court						Representative in Congress	
Abrahamson Republican	Lawlor Democrat	Spry Republican	Hill Democrat	Hultman Republican	Wilson Democrat	Larson Republican	Peterson Republican	Snell Republican	Garrett Democrat	O'Connor Democrat	Rawlings Democrat	Schwengel Republican	Guenther Democrat
690	577	692	576	672	590	705	664	601	566	582	638	735	563
518	631	520	625	501	653	545	495	503	611	642	622	580	596
477	727	471	737	453	748	472	449	462	715	734	722	567	692
455	612	458	613	436	626	451	433	440	616	627	618	511	576
818	888	814	905	859	946	808	764	773	877	907	904	872	857
526	363	525	370	517	376	539	524	531	356	364	359	574	323
247	609	241	614	237	614	245	241	238	617	617	612	287	586
579	381	574	381	565	394	583	573	571	372	388	379	618	345
230	359	230	358	226	365	232	228	227	356	358	358	245	340
580	412	585	408	566	430	589	571	571	399	415	407	624	384
350	499	351	504	340	517	348	334	333	502	507	501	409	452
603	565	597	570	579	584	597	583	589	560	572	561	630	535
714	484	728	474	708	541	723	718	718	461	469	461	790	395
9,975	9,680	9,928	9,769	9,518	10,205	9,817	9,425	9,440	9,672	9,977	9,805	10,738	9,228

COUNTY

17 Precincts

367	182	365	190	363	187	371	365	367	177	184	179	379	174
102	17	100	19	103	13	105	99	101	13	18	15	108	13
69	60	62	69	63	63	71	57	66	55	63	57	78	54
185	106	167	124	164	118	170	168	169	104	108	106	198	78
103	114	96	124	99	116	104	96	96	114	117	117	118	107
64	40	67	43	69	40	71	67	64	37	40	40	76	35
155	91	148	99	147	99	160	142	147	92	100	94	169	84
141	153	134	156	129	159	141	130	130	151	158	154	167	145
54	29	51	31	48	35	50	48	49	33	36	34	56	28
96	53	82	65	88	55	90	83	87	52	59	53	99	51
63	65	60	68	62	67	66	62	65	59	65	59	75	56
169	45	161	51	161	51	171	163	166	38	49	42	176	39
51	44	51	48	50	46	53	42	46	42	48	44	56	44
373	262	352	279	343	285	354	348	353	263	267	262	390	249
274	134	268	148	263	145	277	268	272	134	145	137	284	136
123	90	122	95	115	98	121	110	118	92	106	94	130	83
523	330	526	336	510	346	523	502	513	316	331	325	580	293
2,912	1,815	2,812	1,945	2,777	1,923	2,888	2,750	2,809	1,772	1,893	1,812	3,129	1,669

COUNTY

19 Precincts

186	85	181	92	177	96	186	181	187	82	87	80	200	73
74	34	68	39	74	33	72	67	70	33	35	33	77	31
146	137	133	155	142	139	151	145	145	132	138	131	175	116
190	180	187	181	186	183	191	184	184	178	183	184	201	172
170	114	163	121	162	124	169	161	166	114	122	113	175	107
120	85	115	90	113	91	122	111	112	83	91	86	136	70
105	142	98	150	97	150	100	97	97	141	144	144	121	130
131	101	130	103	128	103	133	127	128	100	106	100	139	95
92	69	90	74	88	76	91	85	89	68	75	68	97	70
202	209	202	210	198	212	204	195	199	204	214	208	221	190
91	101	83	108	82	110	88	87	88	104	106	101	98	96
280	164	277	165	277	169	280	277	274	158	168	163	298	152
895	452	867	482	882	460	910	870	892	438	478	448	918	430
633	406	622	426	620	421	636	619	619	400	412	407	684	366
1,191	978	1,173	990	1,172	992	1,215	1,187	1,189	944	979	952	1,273	903
1,085	586	1,074	605	1,067	607	1,096	1,083	1,086	589	584	576	1,154	535
1,221	737	1,212	752	1,207	750	1,240	1,218	1,228	718	746	722	1,294	679
488	700	489	700	481	712	491	479	486	694	706	695	507	685
961	710	952	723	953	715	974	951	963	692	710	698	1,028	656
8,261	5,990	8,116	6,166	8,106	6,143	8,349	8,122	8,202	5,852	6,083	5,909	8,796	5,566

First District

SCOTT

PRECINCTS	President Vice-Pres.		U. S. Senator		Governor		Lieutenant Governor		Secretary of State		Auditor of State	
	Nixon and Lodge Republican	Kennedy and Johnson Democrat	Miller Republican	Loveless Democrat	Erbe Republican	McManus Democrat	Mooty Republican	Hansen Democrat	Symonst Republican	Robinson Democrat	Akers Republican	Hutte Democrat
City of Davenport												
1st Ward, 1st Prec.	647	879	571	895	519	970	540	907	542	895	557	878
1st Ward, 2nd Prec.	634	712	593	720	513	798	507	755	539	740	536	728
1st Ward, 3rd Prec.	368	248	360	240	302	297	309	272	324	258	310	268
2nd Ward, 1st Prec.	773	851	708	856	628	948	627	899	645	878	671	842
2nd Ward, 2nd Prec.	767	818	704	834	659	887	674	827	695	817	693	810
2nd Ward, 3rd Prec.	417	282	396	288	373	328	372	300	381	292	381	288
2nd Ward, 4th Prec.	395	245	389	249	339	280	343	257	341	250	348	245
3rd Ward, 1st Prec.	221	541	202	546	186	548	192	527	193	522	198	509
3rd Ward, 2nd Prec.	487	991	487	942	419	1,012	431	963	452	939	455	928
3rd Ward, 3rd Prec.	603	531	563	543	504	601	535	542	543	532	543	539
3rd Ward, 4th Prec.	681	621	680	590	591	686	602	628	638	595	624	602
4th Ward, 1st Prec.	521	667	501	652	462	696	476	660	486	644	491	640
4th Ward, 2nd Prec.	620	784	574	780	516	821	538	765	547	749	560	733
4th Ward, 3rd Prec.	567	571	547	554	502	614	512	575	527	550	530	553
4th Ward, 4th Prec.	726	561	694	562	632	630	650	580	670	563	660	583
5th Ward, 1st Prec.	803	1,145	772	1,104	702	1,184	707	1,112	715	1,100	718	1,086
5th Ward, 2nd Prec.	590	537	556	543	517	593	536	544	554	513	550	516
5th Ward, 3rd Prec.	1,125	996	1,146	920	1,016	1,066	1,053	978	1,073	952	1,069	941
5th Ward, 4th Prec.	646	440	635	439	575	495	583	454	611	421	606	428
6th Ward, 1st Prec.	306	394	282	382	277	391	275	382	283	370	282	370
6th Ward, 2nd Prec.	1,167	351	1,168	321	1,036	464	1,083	370	1,130	324	1,121	323
6th Ward, 3rd Prec.	419	243	415	235	381	270	388	241	399	232	396	230
6th Ward, 4th Prec.	694	278	709	240	596	370	635	301	659	290	652	278
7th Ward, 1st Prec.	1,406	812	1,374	801	1,246	938	1,274	853	1,317	804	1,302	812
7th Ward, 2nd Prec.	1,320	725	1,306	689	1,199	804	1,232	722	1,262	682	1,238	695
7th Ward, 3rd Prec.	449	347	459	325	397	392	411	352	424	335	419	339
8th Ward, 1st Prec.	1,096	743	1,099	719	948	843	994	741	1,019	706	1,017	704
8th Ward, 2nd Prec.	946	774	906	772	818	872	837	815	852	786	818	817
8th Ward, 3rd Prec.	285	263	258	263	228	300	228	285	238	271	237	271
8th Ward, 4th Prec.	530	522	476	543	411	611	430	561	464	524	469	514
Total—City of Davenport	20,208	17,872	19,479	17,537	17,491	19,705	17,974	18,168	18,523	17,524	18,449	17,440
City of Bettendorf—												
1st Ward	1,595	647	1,559	631	1,382	822	1,457	704	1,483	661	1,482	668
2nd Ward	901	736	863	718	781	821	790	764	820	725	806	729
3rd Ward	799	708	706	742	656	796	663	745	692	718	687	719
Total—City of Bettendorf	3,295	2,091	3,128	2,091	2,819	2,439	2,910	2,213	2,995	2,104	2,975	2,116
Allens Grove Twp.	180	144	151	159	156	160	155	151	153	144	157	142
Blue Grass Twp.—1st Prec.	253	148	238	151	218	172	219	151	227	142	229	137
2nd Prec.	241	210	209	216	204	221	204	199	208	191	209	189
Buffalo Twp.—1st Prec.	242	351	215	343	199	355	203	335	210	330	204	324
2nd Prec.	92	85	81	90	75	99	81	86	82	88	84	82
Butler Twp.	168	219	137	226	150	211	132	213	133	207	138	202
Cleons Twp.	147	84	130	87	122	100	122	89	132	81	124	85
Davenport Twp.	46	30	44	30	46	30	43	29	42	29	44	27
Hickory Grove Twp.	204	152	198	141	166	164	164	145	167	143	175	131
LeClaire Twp.	709	391	642	413	620	453	621	414	622	409	628	400
Liberty Twp.	184	117	163	127	146	141	135	122	170	104	162	104
Lincoln Twp.	160	106	166	97	138	120	138	114	138	110	136	111
Pleasant Valley Twp.—1st Prec.	315	200	286	211	269	232	279	203	277	207	279	201
2nd Prec.	292	154	201	122	176	138	187	125	196	116	191	117
Princeton Twp.	298	177	274	181	263	199	265	186	276	175	276	171
Sheridan Twp.	440	245	400	264	406	254	393	246	401	237	404	230
Winfield Twp.	143	228	146	220	130	230	131	222	132	214	138	214
Total—Townships	4,114	3,041	3,681	3,078	3,486	3,280	3,492	3,030	3,566	2,927	3,578	2,867
Grand Total	27,617	23,004	26,288	22,706	23,796	25,424	24,376	23,411	25,084	22,555	26,002	22,423

GENERAL ELECTION BY PRECINCTS

391

COUNTY

50 Precincts

Treasurer of State		Secretary of Agriculture		Attorney General		Judges of the Supreme Court						Representative in Congress	
Abrahamson Republican	Lawlor Democrat	Spy Republican	Hill Democrat	Hultman Republican	Wilson Democrat	Larson Republican	Peterson Republican	Snell Republican	Garrett Democrat	O'Connor Democrat	Rawlings Democrat	Schwenkel Republican	Guenther Democrat
548	885	535	899	535	897	552	543	539	862	878	859	724	733
546	726	543	729	543	726	560	558	531	697	719	718	745	552
316	259	309	262	320	259	332	324	321	239	249	242	414	173
647	870	659	855	641	868	663	633	641	836	876	853	851	705
686	818	672	831	693	812	708	672	680	793	824	795	874	646
373	300	366	301	373	296	382	366	368	279	294	283	489	196
344	253	346	245	341	246	356	335	344	229	245	233	420	189
195	516	196	509	202	508	203	193	191	505	517	506	263	449
459	928	446	937	451	938	460	455	443	912	932	927	592	811
529	540	523	547	533	534	537	525	512	524	541	525	671	419
623	609	612	614	621	607	649	624	627	574	608	584	762	499
488	643	493	632	487	644	495	481	478	627	644	630	575	569
543	747	540	747	560	747	551	547	530	729	740	733	659	652
528	554	519	558	529	554	533	517	511	534	557	546	657	448
660	580	653	570	659	565	670	654	647	540	580	553	775	464
710	1,097	702	1,090	692	1,105	725	695	709	1,049	1,088	1,054	900	932
540	525	540	521	545	520	552	531	531	512	533	519	660	421
1,065	950	1,050	959	1,049	962	1,092	1,045	1,033	919	960	942	1,275	767
590	442	591	437	592	430	608	590	590	417	432	415	707	343
285	366	277	372	280	365	294	282	278	354	364	362	338	321
1,127	333	1,113	334	1,120	328	1,136	1,104	1,115	309	334	313	1,210	260
401	226	386	239	391	234	413	396	400	211	224	220	475	171
660	269	654	276	656	276	673	655	648	264	274	262	751	199
1,312	817	1,290	825	1,313	808	1,327	1,291	1,290	770	815	786	1,501	658
1,250	690	1,239	701	1,243	699	1,263	1,232	1,245	649	696	667	1,429	549
417	345	412	341	419	338	425	416	411	330	339	336	509	261
1,023	705	994	718	1,012	699	1,043	995	999	657	706	685	1,239	519
826	805	823	808	826	799	862	824	830	750	784	767	1,045	615
237	270	232	276	231	276	234	227	229	270	280	271	296	221
458	525	457	523	460	534	450	454	445	514	526	517	573	433
18,386	17,573	18,172	17,659	18,297	17,574	18,757	18,144	18,116	16,855	17,539	17,102	22,377	14,175
1,482	662	1,489	676	1,486	659	1,516	1,471	1,465	616	655	629	1,664	505
807	731	794	741	813	726	824	785	787	705	732	720	976	597
679	719	667	734	679	724	682	657	658	700	722	719	811	607
2,968	2,112	2,930	2,151	2,978	2,109	3,022	2,913	2,910	2,021	2,109	2,068	3,451	1,709
164	134	160	141	145	152	158	146	150	137	147	136	181	129
236	134	239	129	223	139	229	224	224	125	133	130	294	90
215	191	204	197	203	195	211	194	197	189	199	190	270	148
210	320	206	326	205	328	215	205	203	310	325	316	267	280
89	77	86	82	83	85	92	83	87	77	88	78	97	75
139	204	139	206	134	207	135	134	133	200	204	209	170	188
133	76	119	89	118	88	125	119	119	77	83	79	151	67
42	30	44	28	43	30	41	42	41	26	27	26	47	26
186	127	187	144	161	141	171	163	164	125	136	126	245	88
627	403	615	418	616	421	631	619	620	384	404	396	726	331
167	104	156	117	157	111	164	149	152	103	117	106	208	76
151	102	140	110	141	109	141	131	131	107	111	110	171	90
281	203	276	209	281	201	283	275	277	192	202	194	293	191
196	115	186	120	189	121	197	185	190	113	124	115	231	84
289	163	281	171	267	176	281	271	266	164	174	171	319	136
414	224	406	238	394	235	406	385	380	225	248	231	476	174
137	211	130	218	127	214	129	123	128	211	220	208	163	188
3,675	2,818	3,554	2,943	3,487	2,952	3,608	3,448	3,462	2,765	2,942	2,821	4,309	2,360
25,029	22,603	24,656	22,753	24,762	22,635	25,387	24,505	24,488	21,641	22,590	21,991	30,137	18,244

First District

VAN BUREN

PRECINCTS	President Vice-Pres.		U. S. Senator		Governor		Lieutenant Governor		Secretary of State		Auditor of State	
	Nixon and Lodge Republican	Kennedy and Johnson Democrat	Miller Republican	Lovelas Democrat	Erbe Republican	McManus Democrat	Mooley Republican	Hansen Democrat	Synhorst Republican	Robinson Democrat	Akers Republican	Hutte Democrat
Bonaparte.....	241	127	215	147	212	145	213	134	215	131	222	125
Cantril.....	175	113	161	125	161	121	159	115	163	115	159	118
Cedar.....	94	63	89	64	96	59	93	60	96	58	95	59
Chequest.....	112	78	92	90	102	81	101	81	107	73	109	70
Des Moines.....	79	86	65	78	72	85	61	80	63	83	63	90
Douds.....	168	74	154	82	153	81	151	77	150	76	156	71
Farmington.....	439	182	378	221	387	222	396	202	397	195	407	196
Fremont.....	170	66	157	72	160	71	156	66	163	61	153	67
Harrisburg.....	121	74	105	88	109	82	110	77	111	74	118	71
Henry.....	46	32	37	42	37	41	38	41	44	34	45	34
Keosauqua.....	446	185	370	241	394	219	398	201	406	192	390	230
Lick Creek.....	127	85	111	93	119	85	118	82	121	79	115	85
Milton.....	290	206	271	212	268	214	266	200	273	193	276	191
Pittsburg.....	74	57	72	56	70	56	65	54	68	48	60	58
Selma.....	97	70	88	75	90	73	87	70	93	65	90	69
Stockport.....	139	86	122	90	121	93	122	86	129	81	124	88
Vernon.....	118	77	104	85	111	78	107	71	105	73	107	75
Washington.....	69	40	63	46	65	45	61	43	62	43	58	47
Winchester.....	124	59	100	77	108	66	106	53	114	58	112	63
Total.....	3,129	1,760	2,754	1,984	2,835	1,917	2,807	1,793	2,880	1,732	2,859	1,807

First District

WASHINGTON

Brighton Twp.....	261	203	236	216	236	222	234	211	241	199	239	207
Cedar Twp.....	121	87	123	82	122	86	115	85	118	83	108	93
Clay Twp.....	130	73	122	82	122	81	126	75	123	78	118	84
Crawford.....	358	64	325	87	337	82	344	71	350	67	340	74
Dutch Creek Twp.....	123	71	117	77	118	76	119	71	116	76	112	78
Kalona Prec.....	381	125	358	138	354	142	346	135	340	131	350	132
Richmond Prec.....	48	161	45	159	50	158	44	154	43	155	43	152
Franklin Center Prec.....	97	66	91	72	91	73	91	70	92	70	88	75
West Chester Prec.....	122	44	112	55	106	62	109	53	114	48	105	59
Highland Township.....	68	106	57	119	60	121	59	115	56	116	61	119
Iowa Twp.....	144	458	144	446	130	466	133	449	143	441	145	431
Jackson Twp.....	122	118	111	124	108	128	105	128	111	125	105	130
Lime Creek Twp.....	690	239	634	296	614	324	627	296	648	267	625	294
Marion Twp.....	125	82	115	90	111	92	109	86	111	78	112	84
Oregon Twp.....	305	149	293	155	298	154	292	151	300	145	295	147
Seventy-Six Twp.....	117	104	112	109	110	113	102	112	110	106	102	111
Washington Twp.....	273	103	258	118	239	134	242	127	248	118	246	117
Washington City—1st Ward.....	271	184	260	187	243	208	255	194	260	192	253	193
2nd Ward.....	657	315	608	355	583	374	590	365	561	353	592	338
3rd Ward.....	973	288	886	355	863	385	868	351	892	338	874	350
4th Ward.....	485	182	451	199	439	214	437	206	453	181	431	207
Total.....	5,861	3,222	5,453	3,521	5,334	3,695	5,345	3,505	5,429	3,395	5,344	3,496

COUNTY

19 Precincts

Treasurer of State		Secretary of Agriculture		Attorney General		Judges of the Supreme Court						Representative in Congress	
Abrahamson Republican	Lawlor Democrat	Spry Republican	Hill Democrat	Hultman Republican	Wilson Democrat	Larson Republican	Peterson Republican	Snell Republican	Garrett Democrat	O'Connor Democrat	Rawlings Democrat	Schwengel Republican	Guenther Democrat
220	123	220	132	207	135	218	216	219	123	124	120	222	130
164	107	163	116	148	123	161	155	157	104	111	106	166	111
95	57	93	62	93	60	92	91	88	58	63	61	101	52
107	72	108	73	99	78	106	104	101	70	72	71	113	70
68	77	68	92	61	83	71	70	69	79	81	81	71	83
159	68	161	71	145	80	151	153	154	73	70	70	161	66
304	193	404	197	392	199	396	389	395	194	195	187	408	183
159	63	161	63	154	68	159	159	159	60	61	58	165	60
118	65	114	74	103	73	111	106	111	72	75	71	125	71
45	34	44	35	41	36	46	43	44	33	34	32	46	33
408	197	420	200	388	210	407	396	401	179	187	170	445	167
124	78	119	83	118	79	118	118	117	77	78	78	127	74
281	185	278	192	259	203	267	268	268	191	185	185	291	178
66	52	62	56	64	54	66	66	67	49	51	49	72	52
96	64	92	68	85	71	92	87	88	65	70	68	93	67
127	83	121	86	121	85	125	125	126	85	85	80	132	77
105	75	108	74	100	77	101	100	100	73	72	70	111	71
58	47	56	49	59	43	61	57	59	41	44	41	70	38
116	56	111	62	109	61	111	106	107	61	61	61	111	62
2,819	1,696	2,903	1,785	2,751	1,818	2,859	2,806	2,830	1,687	1,719	1,659	3,030	1,645

COUNTY

21 Precincts

236	204	236	207	235	203	255	235	241	189	204	191	243	195
117	84	112	91	115	83	125	115	117	78	85	78	131	71
126	74	120	81	125	75	130	123	127	72	74	70	127	68
354	65	337	80	338	77	349	332	336	61	82	71	355	60
119	72	117	86	113	77	119	113	118	71	74	67	123	68
358	127	343	142	343	136	359	341	346	122	139	129	362	119
45	151	42	154	48	148	44	42	46	148	154	146	50	146
91	70	85	77	89	71	93	88	91	66	70	66	97	65
112	51	109	56	108	53	115	107	111	50	53	50	120	46
65	108	53	121	59	112	64	56	64	107	112	108	65	106
148	428	143	436	129	445	159	129	138	423	448	427	160	413
97	138	103	133	104	129	114	107	111	119	128	122	123	113
635	282	619	300	635	281	668	615	637	253	290	265	698	224
113	86	109	87	108	88	113	105	108	83	83	82	120	77
295	149	298	151	291	148	307	290	291	138	150	145	327	113
114	104	101	110	109	105	111	102	105	103	109	100	108	100
242	121	232	117	248	116	259	245	248	109	113	109	262	101
252	195	259	189	265	180	268	257	258	175	188	184	271	173
608	333	605	345	604	338	617	520	601	320	344	330	633	306
892	341	874	355	892	331	904	885	891	313	336	322	927	294
452	188	449	193	450	192	462	446	448	179	188	179	461	173
5,471	3,371	5,366	3,511	5,408	3,391	5,635	5,253	5,433	3,179	3,424	3,241	5,762	3,031

Second District

ALLAMAKEE

PRECINCTS	President Vice-Pres.		U. S. Senator		Governor		Lieutenant Governor		Secretary of State		Auditor of State	
	Nixon and Lodge Republican	Kennedy and Johnson Democrat	Miller Republican	Loveless Democrat	Erbe Republican	McManus Democrat	Moody Republican	Hansen Democrat	Synhorst Republican	Robinson Democrat	Akers Republican	Hutte Democrat
Center	160	70	154	72	156	68	149	75	154	71	154	69
Fairview	35	48	31	49	35	45	36	43	34	44	35	45
Franklin	171	62	154	77	159	74	164	66	167	65	169	66
French Creek	59	85	64	80	63	81	61	82	60	84	60	82
Hanover	41	97	41	94	39	96	41	93	40	93	42	90
Iowa	233	206	213	211	227	191	218	191	214	192	220	188
Jefferson	267	81	245	92	253	87	254	80	252	85	244	87
Lafayette	67	148	75	138	70	141	68	141	70	135	73	133
Lansing	499	429	460	437	462	433	469	417	484	401	488	393
Linton	92	69	85	71	87	70	87	66	87	67	84	68
Ludlow	266	63	250	71	255	65	258	59	258	58	257	57
Makee	187	128	173	136	183	129	178	126	183	120	177	125
Paint Creek	250	112	237	114	235	114	249	99	247	101	239	106
Post	906	281	827	340	836	330	848	305	861	292	834	318
Taylor	80	181	80	176	75	179	76	176	76	172	76	169
Union City	143	39	137	38	139	37	143	33	144	32	141	33
Union Prairie	178	110	169	116	171	110	185	110	171	106	165	111
Waterloo	134	71	123	73	124	71	124	69	127	62	126	61
Waukon—1st Ward	520	214	505	204	482	227	493	201	510	187	494	198
2nd Ward	213	190	201	188	185	202	200	180	198	181	199	179
3rd Ward	469	249	428	259	433	254	454	238	459	227	443	235
Total	4,970	2,933	4,652	3,036	4,669	3,001	4,735	2,850	4,796	2,775	4,717	2,814

Second District

BENTON

Belle Plaine—1st Ward	352	229	307	264	323	251	315	239	318	234	293	253
2nd Ward	191	286	153	302	162	291	165	275	178	263	154	279
3rd Ward	131	168	96	186	103	183	100	168	102	161	96	171
Benton	80	86	50	98	72	90	57	92	60	92	53	87
Big Grove	104	108	85	121	94	112	97	97	100	90	85	96
Bruce	87	107	91	107	93	106	97	95	88	103	80	109
Canton	127	96	100	119	124	98	115	99	110	102	104	109
Cedar	190	99	164	116	163	118	177	99	174	98	172	101
Eden	99	102	77	121	98	100	88	100	85	105	80	110
Eldorado	285	201	243	231	265	208	239	216	254	201	239	211
Florence	239	358	206	369	210	363	203	341	220	332	197	344
Fremont	307	193	202	265	280	206	252	211	237	203	222	215
Harrison	126	70	102	82	107	80	109	70	113	66	105	70
Homer	64	112	45	119	55	115	46	109	41	116	43	113
Iowa	111	133	94	143	101	132	91	137	87	140	85	139
Jackson	250	144	206	172	216	161	205	154	201	154	184	174
Kane	211	244	173	260	179	256	163	233	167	226	166	226
Leroy	345	189	264	238	297	211	285	195	290	180	270	197
Monroe	92	77	83	82	89	78	85	78	91	72	91	70
Polk	219	313	140	372	175	334	162	334	169	321	152	332
Shellsburg	186	111	141	145	163	133	161	120	165	122	147	136
St. Clair	70	183	77	166	68	170	67	166	66	151	64	168
Taylor	176	103	149	126	153	121	155	106	163	97	152	114
Union	287	230	235	260	258	243	233	239	234	229	229	225
Vinton—1st Ward	806	337	708	405	708	405	728	357	714	366	678	398
2nd Ward	827	341	725	398	712	403	732	339	733	337	673	390
Total	5,972	4,620	4,916	5,267	5,268	4,973	5,097	4,659	5,155	4,560	4,824	4,837

GENERAL ELECTION BY PRECINCTS

395

COUNTY

21 Precincts

Treasurer of State		Secretary of Agriculture		Attorney General		Judges of the Supreme Court						Representative in Congress	
Abrahamson Republican	Lawlor Democrat	Spry Republican	Hill Democrat	Hultman Republican	Wilson Democrat	Larson Republican	Peterson Republican	Snell Republican	Garrett Democrat	O'Connor Democrat	Rawlings Democrat	Bromwell Republican	Wolf Democrat
152	72	152	72	151	70	156	153	153	66	69	69	153	74
38	42	35	45	33	47	34	32	32	46	48	47	33	46
168	64	157	75	165	66	170	169	167	60	61	62	160	73
62	82	57	87	62	82	60	60	60	84	84	83	60	84
43	90	38	94	42	89	41	42	41	87	89	87	38	96
214	191	221	190	217	188	217	210	216	185	186	183	213	202
263	83	249	88	240	84	251	251	248	76	74	78	239	93
73	133	68	137	68	137	71	71	69	134	134	132	67	147
486	398	482	405	480	405	489	474	477	394	405	399	494	407
86	64	78	73	85	66	88	83	84	62	67	65	81	76
257	57	248	68	255	59	255	257	253	57	55	57	248	73
185	116	175	128	178	122	183	175	176	117	117	117	174	132
248	100	243	105	247	95	253	249	250	91	93	90	242	109
862	295	840	317	857	290	860	850	847	281	294	291	886	287
82	165	81	168	79	163	76	73	74	173	173	172	73	184
142	33	137	39	140	34	141	142	142	32	32	31	139	37
166	111	160	118	168	110	162	161	162	110	109	108	169	113
133	58	125	65	121	63	128	120	121	60	64	63	121	71
505	195	497	195	501	197	504	496	498	189	192	186	526	186
200	181	202	181	201	179	211	204	208	168	172	163	200	187
446	231	453	228	455	228	453	451	446	229	227	221	465	234
4,801	2,761	4,698	2,878	4,745	2,779	4,803	4,723	4,724	2,701	2,745	2,704	4,781	2,911

COUNTY

26 Precincts

308	245	301	249	312	238	312	305	306	229	238	229	324	238
168	268	165	272	169	263	168	164	167	261	266	256	170	280
102	160	98	168	100	165	99	93	96	160	164	157	103	174
61	91	55	98	60	92	60	56	59	88	92	89	73	90
103	90	88	104	99	90	99	92	94	91	96	91	97	106
92	98	70	96	93	92	88	87	87	96	98	94	87	105
116	96	98	117	116	97	109	109	111	101	99	98	123	99
174	96	165	108	172	103	168	163	159	98	102	99	167	114
92	100	83	111	85	102	84	82	84	100	106	102	73	123
252	198	233	218	252	199	247	232	238	196	206	196	250	221
211	331	208	333	211	336	217	202	208	315	328	315	220	346
234	205	225	220	235	208	224	212	212	207	214	201	251	216
118	63	98	80	111	66	112	108	111	59	64	57	110	78
46	108	42	116	41	113	43	40	38	113	111	109	48	115
101	124	94	132	88	135	93	89	88	125	131	131	97	136
204	153	189	176	214	141	213	196	203	143	153	145	212	168
177	215	165	227	160	228	163	152	153	217	226	215	183	235
290	174	274	195	279	189	292	270	283	160	183	167	296	195
102	60	91	75	92	71	92	88	90	71	74	72	80	86
173	312	143	342	156	322	159	161	161	309	307	308	171	344
163	119	152	129	165	117	158	157	159	115	115	111	158	135
67	153	70	150	63	149	68	63	63	148	153	148	63	177
162	102	153	111	155	103	156	154	149	95	99	97	155	117
237	223	220	247	226	233	230	219	217	219	233	219	267	223
716	360	690	384	713	358	714	699	705	348	359	341	722	392
728	336	687	373	724	336	729	705	707	312	326	316	734	385
5,197	4,480	4,856	4,831	5,091	4,651	5,097	4,898	4,948	4,376	4,543	4,363	5,234	4,897

Second District

BUCHANAN

PRECINCTS	President Vice-Pres.		U. S. Senator		Governor		Lieutenant Governor		Secretary of State		Auditor of State	
	Nixon and Lodge Republican	Kennedy and Johnson Democrat	Miller Republican	Loveless Democrat	Erbe Republican	McManus Democrat	Moody Republican	Hansen Democrat	Synhorst Republican	Robinson Democrat	Alcers Republican	Hutte Democrat
Buffalo—Anrora	116	87	112	84	113	83	112	78	117	75	113	77
Buffalo—Stanley	114	77	95	95	99	90	109	78	110	78	105	82
Byron	331	224	317	236	307	243	308	231	313	223	310	234
Cono	112	111	90	133	102	118	100	117	105	113	102	114
Fairbank	191	250	186	242	185	245	192	235	190	239	185	238
Fremont	90	106	88	106	97	97	89	98	93	96	86	101
Hazleton	297	259	264	277	266	288	267	272	275	263	277	259
Homer	211	173	195	188	193	192	193	181	202	174	197	176
Jefferson	255	154	212	181	225	182	225	177	228	172	235	168
Liberty	286	164	259	188	265	180	260	176	270	165	265	171
Madison	337	237	322	252	315	249	327	225	321	229	320	227
Middlefield	52	151	50	148	50	151	50	144	52	141	49	143
Newton	89	140	94	131	88	137	87	129	86	134	89	128
Perry	582	507	543	530	518	543	546	505	558	499	547	498
Sumner	114	107	112	104	109	110	118	98	117	99	119	99
Washington	170	155	146	173	142	182	162	146	155	147	153	150
Westburg	103	147	102	146	97	150	99	139	96	140	98	139
Independence—1st Ward	438	481	397	390	403	393	380	374	416	356	407	359
2nd Ward	359	184	345	189	344	188	343	181	346	175	334	188
3rd Ward	489	197	471	201	445	217	462	197	471	188	447	210
4th Ward	198	230	172	246	161	258	169	238	178	231	176	227
5th Ward	245	109	220	132	224	124	222	118	232	108	237	102
Total	5,179	4,251	4,792	4,372	4,738	4,420	4,820	4,137	4,931	4,035	4,851	4,090

Second District

CLAYTON

Boardman	745	537	643	614	614	638	638	588	647	570	632	582
Buena Vista	16	139	24	124	15	133	16	122	14	123	17	115
Cass	637	370	558	412	577	387	575	376	575	374	558	391
Clayton	129	75	102	99	103	98	109	94	110	87	107	89
Cox Creek	118	99	109	103	106	106	112	98	111	96	111	95
Elk	95	60	90	62	82	70	81	66	85	63	81	68
Farmersburg	187	198	160	219	155	221	154	217	153	214	156	214
Garnaville	322	234	282	259	282	257	277	249	284	239	272	282
Giard	175	136	158	146	163	139	157	136	163	135	159	137
Grand Meadow	203	55	180	75	193	61	190	61	188	60	190	60
Highland	80	97	76	97	68	103	73	97	72	98	68	97
Jefferson	802	602	726	636	711	647	717	608	720	595	701	620
Littleport	115	96	101	104	99	100	101	96	101	94	102	95
Lodomillo	272	148	243	166	244	166	256	149	256	148	245	161
Luana	163	87	127	113	145	97	136	98	146	88	134	100
Mallory	114	123	97	134	95	131	94	128	94	128	98	124
Marion	164	99	153	98	156	93	153	86	158	83	153	88
Mendon—1st Prec.	88	206	77	204	73	210	72	207	75	205	74	206
2nd Prec.	421	297	384	326	376	331	384	321	395	298	386	304
Millville	115	107	106	111	101	115	106	107	104	108	104	108
Monona	722	310	628	376	620	386	628	362	649	338	631	363
Read	129	84	103	100	110	93	104	92	104	93	101	96
Sperry	232	175	194	203	196	201	207	180	208	180	197	191
Volga	201	142	166	160	181	148	174	135	173	140	171	144
Wagner	196	136	159	168	157	172	167	157	172	153	165	158
Total	6,441	4,612	5,646	5,109	5,622	5,103	5,683	4,830	5,755	4,710	5,613	4,857

GENERAL ELECTION BY PRECINCTS

397

COUNTY

22 Precincts

Treasurer of State		Secretary of Agriculture		Attorney General		Judges of the Supreme Court						Representative in Congress	
Abrahamson Republican	Lawlor Democrat	Spry Republican	Hill Democrat	Hultman Republican	Wilson Democrat	Larson Republican	Peterson Republican	Snell Republican	Garrett Democrat	O'Connor Democrat	Rawlings Democrat	Bromwell Republican	Wolf Democrat
117	77	114	79	118	74	113	109	112	75	79	76	113	84
111	75	109	80	109	75	107	103	105	75	79	75	108	84
323	212	308	230	312	219	315	308	310	215	219	217	316	230
110	107	103	115	104	113	103	100	104	109	109	107	100	120
194	235	192	236	196	232	184	181	182	242	245	244	193	238
95	92	86	100	91	96	90	90	89	95	96	96	89	102
282	254	279	256	283	252	280	267	268	253	263	259	295	253
210	162	200	177	203	171	206	199	201	161	169	164	207	176
238	162	233	163	246	155	237	232	234	151	156	153	214	184
278	163	256	179	269	163	270	262	266	160	162	161	266	180
324	229	324	227	332	214	333	328	328	212	215	214	318	245
54	137	51	142	50	141	53	51	50	137	140	141	53	149
91	129	81	133	83	131	89	82	86	126	133	126	87	137
561	487	548	504	571	474	565	542	541	469	487	483	546	513
117	101	111	107	118	99	116	111	114	101	105	103	118	103
161	140	158	152	165	144	152	150	151	140	142	138	160	163
110	133	102	141	104	135	99	93	92	136	140	140	103	143
415	345	410	364	418	362	412	397	399	339	346	348	409	382
350	168	334	182	351	171	347	341	345	170	177	176	361	172
470	187	460	201	470	189	470	462	465	186	191	188	471	199
174	229	168	237	178	232	180	176	170	222	223	224	180	239
240	99	231	109	236	102	229	225	228	106	110	105	223	114
5,025	3,908	4,858	4,104	5,007	3,934	4,950	4,809	4,839	3,880	3,985	3,938	4,936	4,210

COUNTY

25 Precincts

659	560	637	581	638	577	641	617	614	547	569	556	603	660
19	117	16	118	15	120	18	15	15	115	118	117	16	133
690	358	559	396	582	366	593	571	572	351	366	365	581	399
114	80	110	86	102	93	109	101	107	84	91	87	106	95
118	93	109	100	109	101	111	108	108	96	98	97	104	110
86	62	82	67	85	64	85	81	84	63	64	61	83	70
165	207	158	215	158	211	155	147	148	207	217	207	160	222
293	235	271	257	282	244	286	270	278	237	250	240	279	268
162	135	153	145	162	133	166	161	162	126	128	128	152	157
189	61	181	70	186	65	193	187	188	58	59	61	187	70
75	92	64	106	71	95	69	68	68	95	95	92	73	100
711	603	700	629	705	619	711	671	685	589	621	602	714	653
98	94	100	95	90	101	96	91	93	91	93	89	84	123
259	145	250	158	258	149	257	252	254	144	149	144	243	168
146	88	136	99	133	99	142	137	139	89	90	90	151	91
99	122	91	136	94	123	100	93	95	123	124	120	87	151
159	84	144	98	152	90	163	155	154	80	85	85	163	103
76	203	78	202	71	209	70	71	71	208	205	207	71	214
389	302	380	311	385	299	402	388	391	292	299	292	376	334
102	108	102	112	98	112	83	91	93	112	114	114	107	112
649	335	626	364	639	343	646	625	641	335	353	338	671	357
104	89	105	93	102	93	108	103	104	86	90	89	94	113
211	175	190	200	201	186	214	195	202	175	182	174	206	194
182	133	167	152	166	139	172	162	162	134	144	137	172	166
176	149	167	158	165	161	176	165	165	150	156	154	166	162
5,827	4,630	5,576	4,948	5,647	4,792	5,766	5,525	5,593	4,586	4,760	4,646	5,639	5,225

Second District

CLINTON

PRECINCTS	President Vice-Pres.		U. S. Senator		Governor		Lieutenant Governor		Secretary of State		Auditor of State	
	Nixon and Lodge Republican	Kennedy and Johnson Democrat	Miller Republican	Loveless Democrat	Erba Republican	McManus Democrat	Moody Republican	Hansen Democrat	Synhorst Republican	Robinson Democrat	Alers Republican	Hutte Democrat
Bloomfield.....	272	235	272	231	271	235	272	238	275	224	270	230
Brookfield.....	188	94	181	115	174	100	172	87	179	86	172	87
Camanche.....	696	440	661	463	655	465	652	448	657	441	655	444
Center.....	222	76	207	92	206	91	210	81	210	77	213	76
Deep Creek.....	215	116	204	114	201	117	205	113	201	110	201	112
De Witt Township.....	230	193	236	182	227	192	230	184	226	187	224	190
De Witt City—1st Ward.....	426	375	424	368	415	378	421	361	419	363	422	361
2nd Ward.....	594	358	570	364	552	385	563	365	564	344	577	348
Eden.....	282	109	267	120	268	117	265	114	271	108	267	112
Elk River.....	292	118	277	128	285	116	280	119	284	110	279	112
Grant.....	133	80	112	79	126	66	129	61	133	53	124	64
Hampshire.....	176	88	170	92	164	98	175	84	172	83	175	81
Liberty.....	150	107	138	115	147	106	142	109	144	108	145	106
Lincoln.....	135	75	119	84	127	74	121	77	123	75	121	76
Olive.....	325	180	316	182	316	178	312	180	323	167	318	172
Orange.....	246	282	241	278	234	282	227	281	227	282	226	281
Sharon.....	371	181	350	173	356	170	357	166	368	154	359	161
Spring Rock.....	387	195	372	201	359	218	368	201	367	201	360	207
Spring Valley.....	127	78	121	84	119	85	120	80	122	78	119	80
Washington.....	87	143	89	142	86	144	84	142	85	139	88	137
Waterford.....	221	228	221	222	212	230	215	223	216	221	215	223
Welton.....	145	146	135	149	127	158	137	147	138	148	137	145
Clinton—												
1st Ward, 1st Prec.....	804	565	780	572	747	598	767	556	782	537	772	549
1st Ward, 2nd Prec.....	390	414	370	420	360	426	364	425	362	410	362	412
1st Ward, 3rd Prec.....	1,201	813	1,173	816	1,146	847	1,145	813	1,162	791	1,138	818
2nd Ward, 1st Prec.....	349	238	339	244	339	245	342	240	347	232	338	244
2nd Ward, 2nd Prec.....	535	249	520	258	502	276	511	262	518	253	508	259
3rd Ward, 1st Prec.....	226	356	209	364	209	360	213	355	219	346	220	343
3rd Ward, 2nd Prec.....	774	510	783	486	739	535	744	512	761	486	750	498
4th Ward, 1st Prec.....	189	395	176	401	175	402	176	398	176	395	172	401
4th Ward, 2nd Prec.....	162	237	162	242	149	243	144	243	148	239	148	238
4th Ward, 3rd Prec.....	746	677	722	689	696	716	702	685	707	674	701	687
5th Ward.....	701	569	656	590	625	618	646	572	665	556	656	558
6th Ward, 1st Prec.....	745	577	743	555	696	600	734	563	735	544	730	550
6th Ward, 2nd Prec.....	243	286	223	286	223	280	224	277	231	263	233	261
7th Ward, 1st Prec.....	209	252	197	254	198	255	198	246	201	244	198	245
7th Ward, 2nd Prec.....	693	513	563	639	541	554	560	521	564	501	563	503
Total.....	13,797	10,508	13,269	10,693	12,977	10,960	13,097	10,517	13,302	10,234	13,156	10,371

Second District

DELAWARE

Adams Twp.....	138	308	146	288	132	302	144	274	144	276	139	284
Bremen Twp.....	114	268	105	245	85	272	81	255	94	229	96	222
Coffins Grove Twp.....	138	144	117	156	112	159	108	155	112	146	116	145
Colony Twp.....	272	228	262	233	267	236	263	215	255	219	259	213
Delaware Twp.....	181	133	185	118	179	125	174	128	177	121	175	120
Delaware Prec., Oneida Twp.....	106	30	103	31	104	32	98	34	99	30	97	32
Delhi Twp.....	266	177	245	183	242	189	244	176	250	172	249	176
Earlville Prec., Oneida Twp.....	278	214	243	219	250	209	239	207	249	195	243	201
Edgewood Prec., Honey Creek Twp.....	225	162	215	162	214	166	214	161	225	160	211	163
Elk Twp.....	221	172	213	173	203	179	210	168	214	165	205	174
Hazel Green Twp.....	134	168	119	174	127	166	133	167	133	152	124	162
Hopkinton Prec., Southfork Twp.....	315	203	302	203	292	210	296	199	295	201	284	204
Manchester—1st Ward.....	377	175	344	192	353	189	349	180	355	174	339	189
2nd Ward.....	729	246	696	254	670	265	680	248	682	238	677	246
3rd Ward.....	663	211	608	243	601	244	613	215	627	197	602	221
Milo Twp.....	192	97	169	116	189	96	185	95	189	90	182	99
North Fork Twp.....	55	157	58	146	51	149	44	148	50	140	45	142
Oneida Prec., Oneida Twp.....	81	34	76	38	80	35	77	35	80	31	78	34
Prairie Twp.....	123	123	114	130	117	126	117	115	120	112	127	116
Richland Twp.....	164	151	128	160	136	149	138	141	133	143	134	142
Sand Spring Prec., South Fork Twp.....	52	115	49	110	51	109	50	108	49	107	48	109
Thorpe Prec., Honey Creek Twp.....	79	68	79	66	69	74	73	70	74	66	72	66
Union Twp.....	112	104	105	105	105	105	103	104	105	102	106	100
Total.....	5,015	3,688	4,681	3,745	4,617	3,783	4,633	3,588	4,712	3,459	4,608	3,560

COUNTY

37 Precincts

Treasurer of State		Secretary of Agriculture		Attorney General		Judges of the Supreme Court						Representative in Congress	
Abrahamson Republican	Lawlor Democrat	Spry Republican	Hill Democrat	Hultman Republican	Wilson Democrat	Larson Republican	Peterson Republican	Snell Republican	Garrett Democrat	O'Connor Democrat	Rawlings Democrat	Brownell Republican	Wolf Democrat
274	224	270	228	269	229	271	266	270	226	230	224	269	233
183	83	165	98	174	87	176	175	176	84	85	81	176	100
671	433	670	433	677	424	668	666	662	436	427	433	659	456
219	71	214	77	214	73	214	215	212	73	74	71	212	81
204	110	202	112	198	114	200	198	199	110	112	110	201	115
229	187	230	186	227	189	227	228	226	187	184	184	230	188
419	362	422	362	425	356	421	418	418	357	360	359	424	365
579	347	575	352	572	352	573	564	571	347	353	346	579	354
274	108	271	110	268	112	269	270	268	111	109	110	265	121
285	116	284	109	280	113	285	286	285	106	108	105	285	113
130	60	132	59	127	63	129	128	127	60	60	61	116	76
178	97	179	82	180	80	184	187	177	78	80	79	173	87
148	103	140	112	141	111	139	143	142	109	110	107	146	107
126	73	127	74	126	72	129	128	127	70	69	69	133	73
324	169	321	174	320	167	325	322	324	166	165	168	315	177
241	270	232	278	228	276	230	231	228	271	274	271	233	283
364	155	354	165	354	160	365	364	361	152	149	155	368	162
368	202	369	203	367	203	377	372	367	195	198	202	375	196
118	80	120	79	122	77	121	121	121	78	79	78	118	85
85	140	87	139	85	139	82	82	83	139	137	137	90	139
214	223	217	218	215	218	212	213	214	222	221	221	211	226
146	139	143	142	139	145	140	138	138	139	143	141	137	149
769	548	769	548	767	551	782	774	781	538	546	533	801	530
362	408	362	407	361	412	370	368	366	400	401	399	370	411
1,164	786	1,157	795	1,174	771	1,171	1,147	1,157	776	787	779	1,205	774
343	236	338	243	347	231	338	335	342	237	238	232	348	232
519	249	507	256	513	256	520	521	518	246	244	244	531	245
223	344	216	348	220	345	217	219	218	342	344	341	221	348
763	488	747	502	751	493	770	764	759	478	485	481	781	481
176	396	176	396	178	393	179	178	184	390	386	379	184	390
152	239	148	238	151	235	153	148	152	234	236	233	152	237
716	673	708	674	708	673	710	714	710	668	669	663	714	664
668	549	649	562	649	565	670	660	661	543	545	544	660	578
747	535	741	538	729	546	742	732	737	531	541	533	761	535
230	267	231	261	229	266	230	229	233	264	265	267	245	264
198	245	198	245	192	250	199	196	198	239	244	242	202	248
562	502	562	499	564	497	568	565	562	495	495	492	574	514
13,371	10,206	13,233	10,304	13,241	10,244	13,356	13,263	13,274	10,097	10,181	10,064	13,464	10,357

COUNTY

23 Precincts

148	277	140	285	149	276	148	138	139	266	279	276	152	276
134	197	91	240	92	225	97	85	89	219	223	217	88	271
121	140	109	153	129	147	119	117	116	137	146	139	120	150
266	203	258	217	266	198	261	248	259	202	209	205	243	267
182	113	170	128	173	123	174	165	168	112	120	114	187	124
99	30	97	32	98	29	100	98	99	28	29	28	99	35
250	172	247	175	251	166	254	247	246	163	169	168	240	186
227	197	239	204	243	200	242	233	238	193	200	198	251	214
240	154	219	162	226	164	225	220	215	147	152	152	224	164
217	160	210	171	213	156	219	219	218	155	160	155	204	176
140	148	125	165	134	151	131	129	129	154	155	152	128	168
294	191	283	208	306	189	298	292	301	187	192	181	303	205
348	181	352	182	351	177	352	346	344	164	166	167	360	177
694	242	688	236	681	236	687	683	675	227	230	222	703	238
619	202	603	222	622	196	613	611	610	196	200	198	654	192
194	87	176	103	189	88	187	177	179	83	92	88	176	107
52	136	49	142	49	142	47	43	44	139	143	140	50	153
83	30	77	35	82	31	79	77	78	33	33	32	75	40
124	111	121	121	124	111	122	119	122	110	110	108	127	117
138	137	132	147	137	137	134	133	137	134	135	129	149	142
54	103	48	110	52	105	55	49	54	111	103	101	61	101
81	58	67	72	74	65	71	71	70	63	65	64	74	70
109	98	107	101	108	100	108	109	110	96	97	95	108	102
4,814	3,367	4,608	3,611	4,749	3,402	4,723	4,609	4,640	3,319	3,408	3,318	4,776	3,665

Second District

DUBUQUE

PRECINCTS	President Vice-Pres.		U. S. Senator		Governor		Lieutenant Governor		Secretary of State		Auditor of State	
	Nixon and Lodge Republican	Kennedy and Johnson Democrat	Miller Republican	Loveless Democrat	Erbe Republican	McManus Democrat	Moody Republican	Hansen Democrat	Synhorst Republican	Robinson Democrat	Alters Republican	Hutte Democrat
City of Dubuque—1st Prec.	900	1,214	865	1,185	787	1,276	803	1,147	826	1,099	791	1,130
2nd Prec.	1,183	964	1,082	997	1,039	1,048	1,038	939	1,065	912	989	978
3rd Prec.	365	954	338	944	317	965	313	894	317	874	297	889
4th Prec.	302	641	275	634	275	633	255	584	257	581	251	577
5th Prec.	607	782	552	793	532	808	521	735	537	708	497	732
6th Prec.	1,017	1,414	992	1,380	908	1,481	897	1,323	901	1,311	856	1,340
7th Prec.	236	499	202	503	189	504	180	463	188	459	186	451
8th Prec.	403	676	379	674	342	701	340	624	344	613	331	622
9th Prec.	191	619	160	609	148	622	136	547	149	528	142	526
10th Prec.	657	893	581	925	545	957	544	884	557	963	536	867
11th Prec.	606	981	516	1,014	516	1,019	488	940	501	937	470	952
12th Prec.	400	773	347	773	318	790	319	703	315	702	316	703
13th Prec.	511	1,105	492	1,099	401	1,100	393	973	420	940	381	962
14th Prec.	657	1,403	567	1,394	545	1,397	507	1,255	512	1,247	510	1,252
15th Prec.	702	1,041	609	1,065	592	1,079	565	955	593	932	559	943
16th Prec.	975	1,095	880	1,124	798	1,213	810	1,075	833	1,054	781	1,090
Cascade.	79	469	114	408	90	455	71	404	73	401	73	401
Center.	126	238	116	227	110	224	102	195	103	190	108	178
Concord.	63	299	60	281	50	284	39	245	44	236	48	227
Dodge Twp.—Farley Prec.	36	110	34	100	38	103	36	85	39	83	37	89
Dodge Twp.—Worthington Prec.	78	228	87	211	81	214	87	179	87	181	91	174
Dubuque Twp.—North Prec.	304	316	255	333	236	349	219	317	229	306	218	305
Dubuque Twp.—South Prec.	317	341	284	350	274	351	263	330	278	320	259	327
Iowa.	51	194	64	171	48	180	44	152	48	150	51	138
Jefferson.	168	343	145	323	133	322	125	276	134	263	121	269
Liberty.	98	237	103	215	86	234	86	192	82	187	87	171
Mosalem.	89	228	85	221	86	217	82	196	79	186	78	186
New Wine Twp.—Dyersville Prec.	435	1,056	492	912	375	1,037	367	869	387	836	372	848
New Wine Twp.—New Vienna Prec.	112	214	113	195	81	218	79	173	92	162	82	158
Peru.	202	238	167	250	154	248	150	209	156	208	147	208
Prairie Creek.	38	327	44	312	35	319	30	287	32	289	29	277
Table Mound.	284	491	230	499	301	497	222	444	227	442	214	448
Taylor Twp.—Epworth Prec.	172	282	167	274	168	275	155	250	167	246	156	239
Taylor Twp.—Farley Prec.	140	447	139	401	136	412	127	354	135	344	128	343
Vernon.	103	303	121	269	87	308	87	272	87	265	84	264
Washington.	76	185	71	180	74	171	70	160	69	158	71	160
Whitewater.	78	407	94	373	86	382	78	350	77	343	78	335
Total	12,740	22,007	11,762	21,618	10,981	22,353	10,628	19,991	10,930	19,654	10,425	19,756

Second District

FAYETTE

Auburn.	95	315	97	309	98	299	94	290	101	280	107	282
Banks.	165	90	150	103	156	98	152	98	150	99	153	95
Bethel.	159	69	132	95	145	83	142	81	148	77	135	91
Center.	198	98	173	120	172	119	177	109	185	101	179	107
Clermont.	382	156	333	193	360	166	355	158	360	157	353	162
Dover.	261	86	235	104	243	97	238	90	242	92	222	111
Eden.	175	309	173	289	164	298	166	281	170	278	161	284
Fairfield.	348	195	319	209	315	211	313	206	323	196	319	201
Fayette.	417	228	366	270	367	265	375	235	387	221	369	248
Fremont.	277	127	252	152	259	149	253	147	254	143	255	138
Harlan.	398	151	364	179	352	185	377	181	380	157	370	166
Ilyria.	202	153	172	179	179	169	180	165	182	163	175	168
Jefferson.	211	176	187	187	185	192	190	180	193	174	191	177
Oelwein—1st Ward.	662	409	600	458	593	466	630	424	657	401	629	422
2nd Ward.	512	387	460	437	484	430	469	422	486	406	478	419
3rd Ward.	315	493	280	532	272	527	279	509	284	504	285	500
4th Ward.	754	562	685	624	660	656	688	615	723	572	682	616
Oran.	159	157	144	170	139	173	143	167	151	160	147	163
Pleasant Valley.	421	141	380	181	392	155	387	147	398	134	375	160
Putnam.	154	111	144	117	145	116	141	117	144	110	143	113
Scott.	150	91	135	101	138	98	143	96	139	95	135	98
Smithfield.	148	84	134	92	122	102	137	86	133	91	134	88
Union.	171	80	162	88	163	84	160	81	164	78	135	105
Westfield.	130	97	108	119	101	120	101	115	103	113	85	133

COUNTY

37 Precincts

Treasurer of State		Secretary of Agriculture		Attorney General		Judges of the Supreme Court						Representative in Congress	
Abrahamson Republican	Lawlor Democrat	Spy Republican	Hill Democrat	Hultman Republican	Wilson Democrat	Larson Republican	Peterson Republican	Snell Republican	Garrett Democrat	O'Connor Democrat	Rawlings Democrat	Bromwell Republican	Wolf Democrat
810	1,104	801	1,105	804	1,097	808	783	778	1,077	1,132	1,073	959	1,054
1,050	915	1,042	919	1,052	915	1,063	1,028	1,027	885	931	897	1,182	889
316	874	316	867	316	863	320	302	303	856	886	846	352	901
259	573	260	568	272	549	260	254	253	550	577	552	301	595
534	704	515	711	526	705	535	516	507	684	720	691	607	708
895	1,300	876	1,299	895	1,290	902	880	878	1,270	1,311	1,268	1,065	1,257
180	449	185	445	192	448	192	184	187	433	457	429	217	467
338	608	342	605	346	603	339	327	319	600	621	601	395	617
140	532	141	524	145	515	150	134	136	505	530	503	183	559
542	854	542	847	546	843	554	530	527	831	862	835	625	850
494	929	494	925	496	925	497	481	479	911	941	905	572	936
323	689	315	690	324	684	326	311	308	674	692	670	367	709
397	932	396	931	387	935	401	384	373	922	945	928	442	1,028
516	1,230	510	1,221	516	1,231	502	485	497	1,198	1,242	1,188	601	1,290
580	916	577	907	587	911	575	554	547	892	921	891	622	986
826	1,048	817	1,053	807	1,057	834	815	806	1,010	1,062	1,013	955	1,014
79	395	74	405	67	401	75	58	62	391	409	400	96	427
119	177	104	184	104	183	104	100	98	181	183	181	110	224
53	218	57	220	39	228	46	39	36	219	231	222	85	259
38	83	38	87	34	87	29	31	31	86	86	83	42	99
97	168	91	167	76	181	87	74	74	165	182	169	115	176
223	304	219	309	228	304	229	222	219	301	306	294	243	330
282	311	270	314	263	316	277	269	265	306	320	304	288	328
59	135	53	143	49	145	46	49	48	143	150	141	58	179
145	249	131	255	127	255	125	118	119	249	257	247	145	310
93	174	85	183	79	178	77	67	70	176	189	176	94	216
85	178	86	181	76	185	81	77	76	180	182	178	93	210
505	812	386	829	380	802	355	320	329	812	873	819	481	892
103	146	85	167	82	163	86	74	74	155	169	160	104	188
157	202	150	206	148	202	151	148	147	194	197	192	170	233
35	276	33	278	30	273	32	23	28	261	289	260	44	309
223	438	234	433	225	441	220	214	212	430	437	430	250	466
155	244	151	248	148	250	150	150	149	237	243	231	165	268
130	342	129	348	125	339	124	114	117	340	352	337	158	384
88	265	85	261	83	256	90	85	83	251	265	252	100	280
78	152	73	154	68	159	70	66	70	152	159	149	69	184
80	358	80	359	73	356	80	68	74	328	347	326	96	367
11,027	19,263	10,742	19,328	10,695	19,255	10,792	10,334	10,306	18,855	19,646	18,841	12,451	20,179

COUNTY

23 Precincts

110	272	101	277	98	279	97	94	93	279	280	272	98	294
161	90	148	100	161	87	147	145	142	99	100	99	150	99
143	80	138	88	140	84	148	148	150	76	75	74	154	73
186	99	180	109	184	101	184	183	185	99	100	98	184	105
369	144	350	159	353	152	361	358	359	150	149	148	353	171
244	88	226	107	236	95	250	244	244	84	87	85	240	99
175	271	158	293	168	281	169	167	166	270	279	271	174	293
324	194	317	211	323	194	325	311	320	156	204	195	332	199
381	221	382	239	387	223	384	378	378	214	213	212	393	231
264	132	250	145	264	131	253	248	249	135	142	136	254	144
395	144	366	171	385	151	384	377	376	160	166	155	383	158
188	156	183	162	193	154	190	185	185	151	155	152	186	166
203	167	194	175	205	163	195	189	193	170	178	172	201	176
654	399	626	428	674	380	658	631	639	401	414	392	620	437
488	411	486	410	504	385	494	476	481	394	409	395	521	373
289	488	281	495	294	492	286	280	283	490	492	487	318	488
711	585	707	592	730	569	734	706	719	565	588	572	759	558
154	156	151	160	157	154	152	148	147	154	159	147	154	160
408	130	383	136	398	139	399	396	386	130	134	137	394	169
160	107	139	121	147	107	146	140	142	109	116	110	145	117
142	92	137	97	144	95	139	134	137	92	99	97	140	99
142	82	130	94	144	79	141	138	135	81	81	81	140	85
180	82	158	92	156	84	156	155	155	84	82	81	162	88
94	123	92	130	106	112	106	103	96	107	107	113	113	112

Second District

FAYETTE

PRECINCTS	President Vice-Pres.		U. S. Senator		Governor		Lieutenant Governor		Secretary of State		Auditor of State	
	Nixon and Lodge Republican	Kennedy and Johnson Democrat	Miller Republican	Loveless Democrat	Erbe Republican	McManus Democrat	Mooty Republican	Hansen Democrat	Synhorst Republican	Robinson Democrat	Akers Republican	Hutte Democrat
West Union—1st Ward	406	127	371	157	364	156	376	136	367	138	329	187
2nd Ward	307	109	294	125	284	124	286	113	287	117	254	148
3rd Ward	335	105	318	113	308	120	316	107	317	109	268	157
Windsor	418	150	361	202	383	174	379	156	379	168	337	193
Total	8,330	5,256	7,629	5,894	7,523	5,832	7,647	5,508	7,807	5,334	7,405	5,632

Second District

JACKSON

Maquoketa—1st Ward	440	244	386	264	374	266	369	241	372	242	274	238
2nd Ward	420	248	371	238	360	241	356	211	355	210	339	226
3rd Ward	339	141	318	143	310	146	302	130	312	123	307	121
4th Ward	691	336	626	361	615	363	616	327	644	308	617	318
Bellevue City	447	667	413	653	385	663	394	607	398	595	392	600
Bellevue Twp.	78	180	64	156	70	143	68	131	65	129	63	129
Brandon Twp.	84	77	67	84	63	81	60	76	59	76	56	76
Butler Twp.	19	209	28	193	15	203	14	196	18	191	22	184
Fairfield Twp.	111	103	105	101	114	88	108	91	108	91	106	93
Farmers Creek Twp.	126	120	102	117	99	111	104	97	93	100	96	98
Iowa—1st	186	59	182	67	181	68	185	59	183	58	184	57
2nd	94	35	93	36	88	40	88	38	88	38	85	38
Jackson Twp.	39	265	47	238	42	223	42	209	49	203	37	212
Maquoketa Twp.	146	124	131	125	132	123	131	109	134	106	135	104
Monmouth Twp.	284	124	254	133	258	116	241	110	244	106	242	114
Otter Creek Twp.	50	199	42	198	42	192	40	192	38	196	40	191
Perry Twp.	259	134	241	121	238	118	245	89	243	89	238	99
Prairie Springs Twp.	64	229	63	219	60	222	58	202	61	197	56	199
Richland Twp.	54	142	58	126	56	124	52	119	47	119	45	123
South Fork Twp.	217	105	191	116	190	110	180	104	186	100	181	101
Tete Des Morts Twp.	108	106	104	97	108	91	104	85	107	82	104	83
Union Twp.	303	213	286	196	279	202	273	194	280	186	275	189
Van Buren Twp.	439	205	406	213	414	196	422	194	414	183	404	191
Washington Twp.	76	97	66	89	70	92	70	77	67	82	71	77
Total	5,084	4,345	4,644	4,283	4,563	4,228	4,522	3,888	4,565	3,809	4,369	3,861

Second District

JONES

Anamosa—1st	331	190	287	220	300	215	304	196	308	189	290	204
2nd	234	178	207	194	203	199	214	180	217	176	203	188
3rd	224	150	193	175	184	180	190	163	200	152	187	168
4th	422	198	377	237	387	224	386	215	395	207	373	229
Cass	121	131	106	148	116	130	108	127	118	131	111	135
Castle Grove	124	140	101	147	109	141	108	131	112	130	109	133
Center Jct.—Madison	177	146	159	162	161	151	165	143	171	135	161	142
Clay	60	83	56	82	59	78	55	79	67	77	56	78
Fairview	193	153	154	186	171	168	169	165	181	152	181	153
Greenfield	211	102	176	136	194	124	188	121	194	118	182	127
Hale	115	115	100	129	98	128	101	125	104	122	100	127
Jackson	97	112	75	135	77	131	72	126	77	124	70	123
Lovell	222	143	197	156	204	155	191	151	202	141	194	142
Monticello—1st	514	202	465	232	560	231	466	215	490	201	462	213
2nd	345	191	310	215	307	215	310	192	309	195	302	199
3rd	306	176	263	200	277	179	271	173	279	172	272	176
Morley	138	91	117	108	126	101	127	97	129	93	127	96
Onslow	96	59	81	70	89	59	86	60	88	58	90	58
Oxford	304	277	252	316	267	269	253	298	263	290	257	296
Richland—East	36	183	43	169	40	171	37	159	42	153	38	157
Richland—West	58	56	54	57	57	54	58	55	55	53	53	56
Rome	337	168	283	214	299	199	301	185	312	175	291	195
Scotch Grove	153	107	135	123	144	108	141	102	150	94	145	99
Stone City	37	29	39	25	37	27	38	23	39	22	38	25
Washington	21	177	32	164	25	172	22	165	27	158	29	166
Wayne	271	138	208	186	235	156	226	154	244	145	238	136
Wyoming	394	229	325	281	341	260	343	244	354	232	339	245
Total	5,541	3,924	4,795	4,466	5,067	4,255	4,928	4,044	5,117	3,895	4,898	4,051

COUNTY—Continued

28 Precincts

Treasurer of State		Secretary of Agriculture		Attorney General		Judges of the Supreme Court						Representative in Congress	
Abrahamson Republican	Lawlor Democrat	Spry Republican	Hill Democrat	Hultman Republican	Wilson Democrat	Larson Republican	Peterson Republican	Snell Republican	Garrett Democrat	O'Connor Democrat	Rawlings Democrat	Bromwell Republican	Wolf Democrat
388	127	367	148	388	123	385	374	373	124	133	130	394	129
293	110	268	135	291	109	290	285	282	109	106	108	301	113
316	107	302	122	315	106	322	310	311	105	109	107	328	106
382	161	364	182	375	166	388	373	369	149	161	155	391	169
7,914	5,218	7,584	5,588	7,920	5,195	7,883	7,676	7,695	5,137	5,308	5,181	7,982	5,401

COUNTY

24 Precincts

382	225	376	238	372	222	364	357	365	231	231	221	494	246
357	207	351	218	362	206	344	320	333	199	213	202	374	235
299	126	303	129	309	126	301	297	294	122	126	123	331	123
631	307	628	315	644	300	628	591	598	281	307	292	649	351
393	590	391	588	380	598	384	373	369	589	601	580	424	625
70	124	64	130	61	128	63	67	64	127	114	122	65	160
58	74	59	76	54	77	53	55	50	74	74	71	58	91
17	191	16	191	17	187	16	13	16	180	188	184	25	197
110	87	109	91	105	92	102	100	99	89	95	92	111	91
106	87	104	93	97	94	94	87	87	91	95	88	93	122
187	53	183	60	179	62	184	176	184	53	59	51	190	60
92	33	87	39	86	39	90	88	88	33	35	33	93	34
57	189	41	204	39	209	45	38	36	193	204	200	43	242
125	102	126	109	124	112	127	121	120	105	112	109	128	124
249	103	243	109	242	108	235	230	228	101	104	98	250	130
44	192	40	191	40	192	39	39	37	189	193	192	39	202
247	88	233	101	238	97	230	218	218	80	93	96	246	118
60	197	54	199	56	195	57	55	56	193	196	192	62	212
51	114	47	120	45	120	45	44	44	115	120	116	47	136
192	93	182	108	182	98	183	183	182	94	93	89	193	108
113	75	103	87	106	81	104	101	103	81	86	82	108	92
277	194	280	187	276	186	278	274	274	178	188	178	288	190
412	182	402	189	450	195	412	393	412	178	188	170	428	185
74	80	69	70	66	81	65	64	62	76	81	78	65	96
4,613	3,713	4,491	3,840	4,530	3,805	4,441	4,284	4,319	3,662	3,796	3,658	4,802	4,150

COUNTY

27 Precincts

296	199	300	201	300	199	313	299	306	181	197	190	311	198
220	173	205	185	205	184	230	209	210	162	175	171	218	185
202	148	198	183	198	150	211	203	201	136	145	142	202	161
392	204	374	226	381	214	400	381	386	199	206	201	415	197
118	131	110	136	113	131	123	119	120	117	125	118	118	130
122	122	100	145	99	145	109	109	104	133	133	136	117	136
176	133	162	149	182	138	173	159	159	132	136	131	171	143
57	76	56	77	54	80	55	57	55	77	76	77	57	80
180	162	174	161	150	169	178	163	168	145	159	151	178	165
192	110	184	121	181	121	193	183	185	111	119	116	190	116
103	124	93	136	100	122	105	103	101	120	120	121	102	126
86	112	69	130	72	124	84	72	73	112	119	114	78	126
208	135	191	165	197	143	200	195	192	131	138	143	204	152
484	199	468	215	476	203	483	474	474	187	203	196	491	204
306	193	307	199	295	198	314	305	307	183	193	188	321	196
283	167	275	177	280	172	285	281	280	162	165	165	295	170
133	89	120	109	121	96	130	117	123	90	98	94	124	101
94	62	93	55	83	57	91	92	89	54	53	56	84	55
266	290	251	304	251	300	266	256	267	280	291	276	278	284
47	151	38	164	35	160	37	34	34	164	158	151	44	170
59	51	59	80	57	53	55	55	54	53	50	51	63	49
317	171	303	191	299	186	308	304	302	177	180	176	308	187
154	92	141	107	143	102	142	135	135	101	102	100	154	102
40	22	37	26	37	26	40	38	39	23	24	22	40	24
33	154	28	158	24	158	26	23	23	153	153	155	26	169
260	131	216	164	220	155	239	231	232	137	137	131	238	161
352	229	333	253	333	244	357	337	341	219	232	223	367	230
5,170	3,810	4,885	4,151	4,871	4,030	5,152	4,934	4,958	3,724	3,892	3,795	5,204	4,017

Second District

LINN

PRECINCTS	President Vice-Pres.		U. S. Senator		Governor		Lieutenant Governor		Secretary of State		Auditor of State	
	Nixon and Lodge Republican	Kennedy and Johnson Democrat	Miller Republican	Loyless Democrat	Erbe Republican	McManus Democrat	Moody Republican	Hansen Democrat	Synhorst Republican	Robinson Democrat	Akers Republican	Hutte Democrat
Bertram.....	401	424	362	455	350	465	344	460	353	451	344	460
Boulder.....	104	235	94	244	101	232	97	232	98	234	93	241
Brown—Springville.....	454	313	405	365	402	368	422	344	422	345	404	361
Brown—Viola.....	97	80	89	86	93	83	95	79	99	74	94	80
Buffalo.....	121	144	110	153	115	143	115	144	116	143	114	146
Clinton.....	425	410	373	458	370	462	387	435	391	431	377	446
College.....	429	630	366	679	341	701	353	673	363	565	339	691
Fairfax.....	215	432	195	444	196	444	200	426	205	425	191	435
Payette.....	159	151	127	206	129	200	132	193	134	189	132	193
Franklin—Mt. Vernon.....	746	515	733	527	682	577	710	539	723	526	666	580
Franklin—Lisbon.....	434	307	419	323	404	336	414	321	419	319	404	332
Grant.....	214	298	189	317	197	309	198	296	202	292	195	295
Jackson.....	446	268	412	299	423	291	437	285	425	283	415	294
Linn.....	164	133	157	137	149	145	156	136	154	138	153	139
Maine.....	548	314	496	355	516	342	517	334	526	328	506	345
Marion Twp.....	702	487	618	552	620	560	648	506	657	501	626	531
Marion—1st.....	635	457	584	496	544	538	632	478	602	467	558	507
2nd.....	1,444	747	1,245	923	1,221	948	1,278	853	1,335	803	1,251	877
3rd.....	544	477	447	560	455	556	468	516	488	498	466	521
4th.....	664	355	595	414	574	437	601	400	622	381	586	418
Monroe.....	906	791	774	907	753	927	791	862	808	847	762	893
Otter Creek.....	307	190	263	230	271	225	291	201	288	204	283	206
Putnam.....	116	207	100	223	107	214	110	210	112	209	99	218
Spring Grove.....	237	121	209	146	218	139	218	131	222	126	213	136
Washington.....	450	409	398	455	401	452	420	421	412	429	396	447
Cedar Rapids—1st Prec.....	235	383	215	399	209	404	220	384	224	381	214	390
2nd Prec.....	531	406	473	453	446	473	470	434	488	417	471	432
3rd Prec.....	600	529	502	608	495	618	524	575	538	562	507	587
4th Prec.....	979	509	886	593	848	630	903	549	937	518	861	681
5th Prec.....	1,250	580	1,143	655	1,086	720	1,175	601	1,216	562	1,124	654
6th Prec.....	1,075	619	934	741	907	773	984	671	1,033	629	954	689
7th Prec.....	878	554	819	593	787	618	764	567	785	551	797	584
8th Prec.....	1,086	303	1,035	338	970	403	1,051	306	1,073	280	1,005	341
9th Prec.....	788	442	718	494	679	533	727	474	734	463	694	501
10th Prec.....	1,344	489	1,274	535	1,176	635	1,303	467	1,335	442	1,230	542
11th Prec.....	1,195	648	1,091	724	1,024	800	1,097	685	1,147	647	1,027	766
12th Prec.....	700	632	662	646	620	685	656	644	664	635	621	670
13th Prec.....	368	766	313	806	308	807	314	790	323	780	318	787
14th Prec.....	316	712	282	746	246	770	256	735	271	716	250	735
15th Prec.....	438	711	367	763	338	787	364	739	381	726	360	749
16th Prec.....	443	715	355	783	348	787	374	750	386	732	367	754
17th Prec.....	456	485	409	517	412	508	417	492	425	482	410	495
18th Prec.....	317	396	263	438	263	438	275	421	279	413	267	423
19th Prec.....	342	545	308	569	298	586	308	560	324	545	308	568
20th Prec.....	575	560	473	644	472	652	498	601	520	584	473	633
21st Prec.....	810	937	673	1,047	675	1,048	708	989	723	975	700	996
22nd Prec.....	1,306	1,019	1,141	1,173	1,158	1,163	1,212	1,085	1,238	1,061	1,162	1,134
23rd Prec.....	1,027	875	851	1,019	854	1,031	913	848	939	825	863	1,003
24th Prec.....	1,311	876	1,176	984	1,100	1,055	1,174	932	1,220	899	1,112	962
25th Prec.....	813	1,103	680	1,199	658	1,219	690	1,154	708	1,135	661	1,171
26th Prec.....	296	419	233	465	225	482	235	454	255	437	229	462
27th Prec.....	587	534	506	608	476	635	534	572	550	553	505	606
28th Prec.....	802	551	680	662	648	699	712	588	751	574	674	651
29th Prec.....	472	296	415	347	373	389	413	340	429	320	387	364
30th Prec.....	995	573	873	670	774	777	878	648	915	618	829	691
31st Prec.....	905	522	826	589	732	687	846	555	876	527	760	638
Total.....	34,200	27,614	30,316	30,764	29,236	31,907	30,979	29,185	31,862	28,297	29,807	30,581

Second District

WINNESHIEK

Bloomfield.....	263	108	239	129	249	116	246	114	249	105	255	109
Bluffton.....	83	143	80	144	77	144	76	142	74	151	75	145
Burr Oak.....	129	141	107	154	113	147	117	141	115	144	114	144
Calmar—1st.....	255	470	240	486	257	456	234	452	244	439	241	452
2nd.....	68	318	68	289	55	292	52	282	60	266	57	268
Canoe.....	110	133	95	140	96	142	93	135	100	132	98	134

GENERAL ELECTION BY PRECINCTS

405

COUNTY

56 Precincts

Treasurer of State		Secretary of Agriculture		Attorney General		Judges of the Supreme Court						Representative in Congress	
Abrahamson Republican	Lawlor Democrat	Spy Republican	Hill Democrat	Hultman Republican	Wilson Democrat	Larson Republican	Peterson Republican	Snell Republican	Garrett Democrat	O'Connor Democrat	Rawlings Democrat	Bromwell Republican	Wolf Democrat
345	455	338	465	350	448	358	354	358	442	448	439	389	424
101	232	94	238	97	234	98	95	99	230	233	230	92	245
417	360	399	365	419	348	423	425	425	342	346	339	431	339
94	81	89	83	97	78	98	96	96	78	79	78	98	77
114	144	111	148	116	142	119	118	119	138	140	139	113	147
389	434	380	439	386	431	391	385	387	429	432	430	408	423
366	666	356	672	361	667	369	356	367	655	666	654	390	653
201	422	188	443	202	423	204	200	200	418	422	421	222	417
134	191	131	195	133	193	140	138	139	182	185	182	149	182
718	532	677	571	723	528	725	719	719	521	519	519	758	500
415	322	415	322	416	319	426	421	424	308	313	310	428	314
202	293	192	302	199	297	195	195	196	293	295	292	204	304
418	289	400	310	425	281	431	429	428	276	277	278	443	272
152	139	145	147	151	140	155	154	155	136	135	134	155	141
527	328	520	335	522	329	528	523	523	317	328	322	537	322
650	510	632	524	643	522	662	650	646	494	505	506	688	493
590	476	585	481	589	478	609	601	601	453	462	455	617	464
1,319	813	1,287	843	1,313	811	1,334	1,325	1,317	796	799	788	1,399	766
481	501	461	524	475	509	500	482	477	492	499	493	522	484
620	392	602	404	613	387	631	613	615	372	383	381	658	350
800	854	777	881	795	863	818	805	807	831	837	834	853	833
290	199	284	208	288	203	290	288	289	200	201	199	300	195
112	209	107	212	116	204	112	104	108	206	213	205	106	211
225	126	210	140	217	131	220	222	220	126	126	124	226	134
417	424	398	445	417	423	425	421	420	416	418	424	445	411
224	379	216	390	217	386	226	215	220	379	386	382	241	373
479	419	469	433	473	426	484	484	479	411	416	413	511	410
533	558	515	582	518	576	545	534	530	544	563	554	578	539
929	527	892	559	925	533	947	922	928	506	518	510	992	487
1,192	588	1,152	616	1,190	584	1,225	1,198	1,197	561	574	567	1,275	532
1,009	647	954	695	1,004	658	1,023	1,001	1,010	628	643	627	1,056	630
786	549	823	554	818	536	840	771	823	540	564	544	877	524
1,081	292	1,037	311	1,069	283	1,093	1,082	1,079	266	275	271	1,128	248
731	465	712	483	729	469	746	727	727	451	461	459	765	453
1,309	467	1,269	512	1,321	457	1,334	1,315	1,318	447	461	442	1,427	385
1,119	667	1,080	704	1,125	651	1,157	1,127	1,129	625	648	631	1,215	605
639	654	648	647	644	648	679	651	651	614	641	633	710	599
327	779	326	783	329	780	335	326	326	768	779	775	349	772
264	730	260	728	266	727	282	274	271	705	709	698	297	713
382	719	374	733	367	740	386	373	370	714	727	715	419	710
375	745	372	747	373	742	384	380	377	738	738	737	389	746
429	483	416	491	415	491	425	421	421	480	484	481	427	491
275	417	283	410	272	422	286	277	275	404	408	404	298	401
312	553	319	548	310	558	329	309	316	540	558	542	342	537
509	591	500	602	499	604	524	505	505	575	590	587	542	585
720	971	707	990	714	981	744	721	724	945	963	956	730	991
1,227	1,069	1,179	1,114	1,216	1,082	1,250	1,228	1,283	1,044	1,061	1,047	1,267	1,054
915	946	891	974	918	942	943	919	930	923	940	924	981	910
1,198	913	1,166	947	1,208	909	1,239	1,195	1,196	871	906	887	1,319	844
688	1,147	690	1,149	677	1,170	694	684	688	1,130	1,136	1,133	749	1,137
243	445	231	456	235	454	245	245	244	437	442	437	277	428
630	571	520	581	532	575	552	536	541	550	564	556	577	533
734	587	692	637	723	603	757	735	736	569	585	574	800	548
411	336	411	356	426	326	433	430	426	312	315	315	470	296
890	636	848	875	895	629	928	909	895	594	611	601	1,016	537
849	551	833	565	853	545	873	851	867	527	546	533	939	478
31,384	28,773	30,563	29,650	31,324	28,876	32,186	31,475	31,565	27,949	28,460	28,103	33,594	27,597

COUNTY

27 Precincts

255	105	250	114	245	115	252	250	248	109	107	100	240	117
78	144	77	144	78	144	79	76	74	137	138	135	73	153
121	138	110	149	110	147	115	113	116	138	142	139	105	156
237	447	231	450	242	438	236	233	233	442	445	443	247	462
58	267	64	265	54	269	52	46	47	265	270	265	70	290
104	128	105	130	101	131	102	103	97	129	125	129	107	129

Second District

WINNESHIEK

PRECINCTS	President Vice-Pres.		U. S. Senator		Governor		Lieutenant Governor		Secretary of State		Auditor of State	
	Nixon and Lodge Republican	Kennedy and Johnson Democrat	Miller Republican	Loveless Democrat	Erbe Republican	McManus Democrat	Moody Republican	Hansen Democrat	Synhorst Republican	Robinson Democrat	Akers Republican	Hutts Democrat
Decorah—1st Ward.....	516	179	453	217	456	205	457	194	468	183	447	200
2nd Ward.....	346	159	313	182	302	193	312	175	319	164	303	182
3rd Ward.....	299	105	277	128	266	133	281	112	286	105	275	118
4th Ward.....	546	253	483	289	498	277	496	271	504	258	488	267
5th Ward.....	565	97	526	126	533	117	531	106	537	98	504	129
Decorah Twp.....	357	182	312	202	327	184	316	191	326	181	314	187
Frankville.....	236	109	210	130	217	128	217	113	229	105	215	118
Fremont.....	108	88	92	101	98	99	95	99	101	93	97	95
Glenwood.....	171	85	144	103	151	89	148	85	149	86	150	88
Hepler.....	200	117	189	123	191	118	187	117	190	113	190	113
Highland.....	164	71	136	95	142	81	150	70	161	80	180	60
Jackson.....	30	230	39	212	35	214	35	209	37	203	31	209
Lincoln.....	214	162	196	167	200	161	190	152	207	139	200	145
Madison.....	176	93	145	119	153	107	157	98	154	99	148	106
Military.....	346	464	365	429	344	441	343	430	354	411	344	428
Orleans.....	111	107	109	105	105	109	106	100	107	101	103	105
Pleasant.....	134	102	113	116	121	103	119	98	123	95	120	93
Springfield.....	187	127	160	151	180	130	171	137	170	137	164	139
Sumner.....	43	228	49	212	45	210	36	204	38	202	37	199
Washington—1st.....	30	187	43	161	32	168	28	154	42	137	32	151
2nd.....	50	338	65	313	53	319	57	316	76	308	65	301
Total.....	5,737	4,786	5,248	5,003	5,295	4,883	5,250	4,696	5,420	4,513	5,227	4,880

Third District

BLACK HAWK

PRECINCTS	President Vice-Pres.		U. S. Senator		Governor		Lieutenant Governor		Secretary of State		Auditor of State	
	Nixon and Lodge Republican	Kennedy and Johnson Democrat	Miller Republican	Loveless Democrat	Erbe Republican	McManus Democrat	Moody Republican	Hansen Democrat	Synhorst Republican	Robinson Democrat	Akers Republican	Hutts Democrat
Barelay.....	137	145	138	141	131	149	138	139	132	142	133	140
Bennington.....	199	75	179	91	185	84	185	77	189	72	178	84
Big Creek.....	652	383	579	438	589	420	606	390	611	385	601	391
Black Hawk.....	476	299	442	326	435	332	456	300	461	293	445	308
Cedar.....	371	553	317	594	319	586	336	559	337	558	336	560
Cedar Falls.....	560	307	528	331	514	339	536	316	532	317	517	332
Eagle.....	90	169	101	154	95	158	95	147	94	149	90	150
East Waterloo.....	367	459	334	489	332	484	339	475	348	463	343	470
Fox.....	72	183	80	175	70	182	72	180	75	177	73	178
Lester.....	283	236	263	253	268	247	275	238	280	234	273	241
Lincoln.....	141	129	142	131	132	133	136	128	129	133	122	140
Mt. Vernon.....	237	192	219	207	220	205	230	192	225	196	220	202
Orange.....	370	126	347	147	355	138	358	130	358	128	350	134
Poyner.....	228	666	231	652	208	673	225	647	227	645	222	645
Spring Creek.....	89	66	76	75	77	71	78	71	81	69	79	71
Union.....	107	86	99	90	90	95	97	85	91	85	93	83
Washington.....	332	277	290	307	293	303	304	288	302	290	302	290
Waterloo.....	354	299	337	315	309	340	337	311	338	312	327	319
Total—Townships.....	5,065	4,652	4,702	4,904	4,622	4,939	4,803	4,673	4,810	4,648	4,704	4,738
Cedar Falls, City—												
1st Prec., 1st Ward.....	398	281	370	296	359	309	372	289	378	279	368	292
2nd Prec., 1st Ward.....	816	345	783	365	766	388	801	348	799	347	781	361
1st Prec., 2nd Ward.....	637	300	605	322	564	354	603	312	606	311	587	330
2nd Prec., 2nd Ward.....	647	300	490	353	476	366	515	331	624	322	605	338
1st Prec., 3rd Ward.....	603	280	567	305	574	300	585	283	594	272	572	293
2nd Prec., 3rd Ward.....	441	283	408	307	417	302	424	285	421	284	397	308
1st Prec., 4th Ward.....	740	339	689	387	674	402	704	366	706	364	678	387
2nd Prec., 4th Ward.....	373	226	368	229	337	258	358	229	360	231	335	251

COUNTY—Continued

27 Precincts

Treasurer of State		Secretary of Agriculture		Attorney General		Judges of the Supreme Court						Representative in Congress	
Abrahamson Republican	Lawlor Democrat	Spy Republican	Hill Democrat	Hultman Republican	Wilson Democrat	Larson Republican	Peterson Republican	Snell Republican	Garrett Democrat	O'Connor Democrat	Rawlings Democrat	Bronwell Republican	Wolf Democrat
466	175	460	190	451	193	457	448	393	186	184	179	471	194
322	162	307	180	312	174	318	312	318	168	171	165	321	176
288	103	282	113	279	111	281	279	276	112	111	108	284	114
509	257	405	262	485	268	498	404	487	258	254	254	498	277
624	109	524	110	534	101	537	548	537	93	85	94	544	107
322	180	319	181	323	181	327	315	319	174	185	181	311	208
235	102	234	111	220	111	225	227	226	105	102	102	213	133
100	95	96	97	98	96	103	99	103	90	93	88	97	97
158	79	143	81	144	89	150	149	149	82	80	80	135	115
204	100	186	116	184	117	193	186	193	114	110	108	182	128
185	57	133	73	147	72	155	154	151	57	46	58	145	84
40	200	31	214	29	216	29	29	35	209	214	199	29	228
211	137	202	147	195	144	200	197	196	137	141	140	197	164
161	92	144	110	144	112	155	155	154	94	94	92	149	114
351	412	347	423	346	422	346	337	345	408	424	407	346	454
112	95	96	115	106	101	110	107	109	95	99	95	113	98
128	91	118	105	115	101	127	122	122	90	91	90	117	113
178	125	165	141	165	139	175	169	178	130	131	126	155	157
44	195	43	199	37	205	32	32	35	201	203	197	38	224
49	130	35	144	34	142	28	22	28	145	154	147	25	182
69	295	68	299	61	307	63	53	59	307	310	299	53	325
5,485	4,420	5,255	4,663	5,233	4,046	5,345	5,255	5,228	4,478	4,509	4,429	5,274	4,999

COUNTY

66 Precincts

Treasurer of State		Secretary of Agriculture		Attorney General		Judges of the Supreme Court						Representative in Congress	
Abrahamson Republican	Lawlor Democrat	Spy Republican	Hill Democrat	Hultman Republican	Wilson Democrat	Larson Republican	Peterson Republican	Snell Republican	Garrett Democrat	O'Connor Democrat	Rawlings Democrat	Cross Republican	Gallagher Democrat
141	135	137	138	148	129	129	136	134	137	140	139	158	124
189	72	184	81	193	72	186	182	182	75	78	79	196	73
603	385	593	400	628	365	624	615	622	365	372	366	642	367
452	300	449	306	489	264	453	449	450	296	296	298	473	295
338	559	337	559	379	523	342	337	337	549	553	551	357	549
529	319	514	332	553	295	539	538	535	309	304	306	561	293
100	142	91	153	111	134	88	86	86	147	151	151	115	137
346	468	340	472	379	437	347	342	344	464	474	465	358	462
79	172	70	180	77	173	74	73	74	178	177	176	87	169
279	236	278	236	287	228	278	281	278	234	236	236	289	226
135	127	125	137	162	112	130	126	126	132	133	133	154	114
228	105	226	197	243	178	226	228	223	190	193	192	251	177
355	132	348	139	379	110	359	360	355	125	125	128	371	122
228	638	225	644	263	611	226	219	225	642	655	641	253	630
83	68	82	70	87	62	83	81	82	68	69	67	91	63
96	80	87	91	105	79	94	90	86	82	82	85	111	78
306	284	302	290	320	274	309	305	304	283	283	283	314	286
340	307	337	309	364	288	344	344	342	303	303	306	318	329
4,826	4,619	4,725	4,734	5,157	4,335	4,841	4,789	4,785	4,579	4,624	4,602	5,099	4,494
374	281	371	287	398	263	383	376	374	273	281	279	387	278
796	346	785	357	810	333	811	797	800	335	348	337	796	354
603	313	595	325	634	283	622	614	618	302	307	305	617	305
517	328	520	325	566	278	524	522	521	318	317	321	511	332
584	282	573	293	622	250	590	583	584	273	281	276	587	286
415	259	411	293	441	261	426	420	418	280	281	282	425	287
707	362	697	371	738	333	721	711	709	347	350	353	689	382
352	231	340	245	364	224	359	361	357	224	223	229	337	261

Third District

BLACK HAWK

PRECINCTS	President Vice-Pres.		U. S. Senator		Governor		Lieutenant Governor		Secretary of State		Auditor of State	
	Nixon and Lodge Republican	Kennedy and Johnson Democrat	Miller Republican	Loveless Democrat	Elbe Republican	McManus Democrat	Moody Republican	Hansen Democrat	Synhorst Republican	Robinson Democrat	Altera Republican	Hutle Democrat
1st Prec., 5th Ward	841	395	793	435	752	474	807	424	825	408	799	432
2nd Prec., 5th Ward	716	351	652	405	612	432	656	398	671	382	632	417
Total—Cedar Falls	6,112	3,100	5,725	3,404	5,531	3,585	5,825	3,265	5,884	3,200	5,654	3,409
Evansdale—1st Ward	141	328	128	342	133	336	135	331	133	331	135	329
2nd Ward	148	340	136	357	135	359	135	358	136	357	135	358
3rd Ward	190	351	170	364	161	373	164	371	168	365	170	362
4th Ward	199	316	173	337	177	336	178	331	184	325	181	325
Total—Evansdale	678	1,335	607	1,400	606	1,404	613	1,391	621	1,378	621	1,374
Total Twps., Cedar Falls & Evansdale	11,855	9,087	11,034	9,708	10,759	9,928	11,241	9,329	11,315	9,226	10,979	9,521
Waterloo, City—1st Prec., 1st Ward	146	131	131	143	133	139	141	131	143	130	140	132
2nd Prec., 1st Ward	507	352	479	374	467	386	473	375	480	358	468	379
3rd Prec., 1st Ward	492	365	435	399	421	411	459	373	458	371	447	384
4th Prec., 1st Ward	795	445	751	480	740	491	776	463	771	453	757	471
5th Prec., 1st Ward	785	335	728	381	695	414	744	360	750	355	744	357
6th Prec., 1st Ward	743	687	645	775	641	781	677	744	689	734	681	740
7th Prec., 1st Ward	525	535	448	611	430	629	466	586	482	571	466	584
8th Prec., 1st Ward	494	512	454	544	406	591	451	539	467	524	443	548
1st Prec., 2nd Ward	244	262	234	269	224	278	233	268	236	266	232	270
2nd Prec., 2nd Ward	576	452	543	470	524	483	554	446	557	440	547	454
3rd Prec., 2nd Ward	654	333	625	362	594	384	626	350	634	337	615	358
4th Prec., 2nd Ward	915	539	807	635	802	639	840	588	859	570	825	604
5th Prec., 2nd Ward	214	349	196	362	192	367	196	359	196	358	197	359
6th Prec., 2nd Ward	845	673	761	718	793	780	729	807	700	787	720	790
7th Prec., 2nd Ward	780	298	756	314	725	349	772	294	781	287	765	303
8th Prec., 2nd Ward	584	389	538	419	527	432	556	394	554	398	540	410
9th Prec., 2nd Ward	435	428	375	483	361	501	384	474	397	460	377	478
10th Prec., 2nd Ward	831	364	805	388	776	418	819	370	825	356	808	380
11th Prec., 2nd Ward	695	521	635	572	601	606	664	541	677	526	655	551
1st Prec., 3rd Ward	225	327	211	335	207	339	217	323	220	318	217	323
2nd Prec., 3rd Ward	270	327	251	338	251	338	253	328	256	326	255	329
3rd Prec., 3rd Ward	260	468	229	486	222	492	234	472	237	467	232	470
4th Prec., 3rd Ward	405	590	368	619	370	616	397	586	394	586	377	603
5th Prec., 3rd Ward	427	421	364	454	360	471	391	434	391	435	385	440
6th Prec., 3rd Ward	745	686	659	763	652	771	685	732	698	717	680	735
7th Prec., 3rd Ward	522	506	476	538	459	560	484	525	489	519	483	525
1st Prec., 4th Ward	268	278	239	302	230	311	267	282	257	281	254	282
2nd Prec., 4th Ward	176	384	157	402	147	412	159	397	160	395	153	400
3rd Prec., 4th Ward	385	517	334	565	316	579	347	550	347	547	340	555
4th Prec., 4th Ward	540	552	507	570	500	579	532	544	532	545	515	563
5th Prec., 4th Ward	303	312	288	322	286	327	301	309	300	309	297	313
6th Prec., 4th Ward	192	469	168	484	166	485	170	477	173	472	167	475
7th Prec., 4th Ward	333	763	305	779	293	782	306	762	308	757	307	759
8th Prec., 4th Ward	279	422	252	446	253	445	266	436	270	432	266	438
Total Waterloo, City	16,580	14,991	15,144	16,155	14,689	16,597	15,610	15,541	15,795	15,316	15,422	15,692
Grand Total	28,435	24,078	26,178	25,863	25,448	26,525	26,851	24,870	27,110	24,542	26,401	25,213

Third District

BREMER

Dayton	159	84	119	113	123	99	129	82	132	76	120	84
Douglas	151	151	116	169	124	155	123	143	139	132	123	138
Franklin	131	119	104	138	109	130	108	124	109	122	108	123
Frederika	141	92	106	117	119	102	113	93	119	86	116	89
Fremont	504	358	396	410	415	370	418	340	437	316	400	338
Jackson	279	173	242	209	241	197	239	187	248	177	239	184
Jefferson	451	232	312	375	333	335	331	309	350	306	335	299
Lafayette	156	93	146	98	152	93	151	87	151	83	139	88
LeRoy	53	81	51	74	52	73	47	73	53	67	49	71
Maxfield	432	200	314	301	333	263	307	248	338	213	303	230
Polk	391	169	325	202	366	175	353	167	365	165	355	167
Sumner Town	827	346	660	434	681	414	689	387	703	348	668	378
Sumner No. 2	162	87	128	114	144	95	146	85	148	81	138	87
Warren	207	123	145	168	152	147	144	133	157	122	154	123

COUNTY—Continued

66 Precincts

Treasurer of State		Secretary of Agriculture		Attorney General		Judges of the Supreme Court						Representative in Congress	
Abrahamson Republican	Lawlor Democrat	Spry Republican	Hill Democrat	Hultman Republican	Wilson Democrat	Larson Republican	Peterson Republican	Snell Republican	Garrett Democrat	O'Connor Democrat	Rawlings Democrat	Gross Republican	Gallagher Democrat
823 670	409 384	805 658	427 396	840 699	390 361	829 690	825 685	827 679	403 366	408 367	405 371	817 687	413 397
5,841	3,225	5,755	3,319	6,115	2,976	5,955	5,894	5,887	3,121	3,163	3,158	5,833	3,295
138 142 168 185	327 361 365 325	138 136 172 180	327 356 363 327	169 146 192 199	300 349 346 312	137 136 170 187	136 135 164 187	135 136 166 186	327 358 361 324	328 360 369 323	329 357 366 324	139 138 168 185	329 355 369 324
633	1,368	626	1,373	706	1,306	630	622	623	1,370	1,380	1,376	630	1,377
11,300	9,212	11,106	9,428	11,978	8,617	11,426	11,305	11,295	9,070	9,167	9,136	11,562	9,166
143 474 462 768 755 692 478 459 234 550 628 855 203 816 775 563 391 824 672 217 255 238 395 391 694 485 253 158 347 526 298 171 306 283	130 371 368 461 348 728 571 532 268 446 342 575 353 697 292 399 462 360 534 321 329 466 585 433 714 520 283 396 549 548 311 473 758 430	135 464 449 761 737 679 484 447 235 547 624 739 197 798 769 560 388 712 673 219 258 240 387 388 680 473 247 161 351 528 278 178 313 269	138 382 381 467 364 741 667 543 267 450 348 591 358 712 300 401 460 373 528 318 325 461 593 436 730 537 289 393 543 546 312 471 754 434	149 515 483 790 787 742 522 521 249 586 677 948 216 878 819 590 456 878 739 241 283 264 441 420 740 535 274 179 390 507 307 200 351 292	123 337 345 442 314 678 531 471 254 421 297 480 540 635 249 364 401 317 465 301 304 259 249 399 396 701 502 259 182 357 530 299 173 316 269	142 487 464 774 758 696 491 469 233 553 630 861 200 812 787 561 399 817 676 219 259 249 392 389 695 498 256 160 353 529 300 172 310 266	143 483 460 766 752 689 481 467 233 552 629 864 197 803 777 551 396 817 672 227 259 249 392 389 695 498 257 157 353 530 303 172 310 267	129 359 360 452 345 722 461 519 265 441 338 569 355 696 281 388 393 454 527 317 323 323 581 433 708 505 277 393 539 538 308 471 751 431	129 362 366 456 353 727 570 523 269 445 340 562 359 701 287 396 456 364 533 320 325 456 586 429 713 510 279 396 541 542 307 472 756 437	131 361 363 456 345 725 565 521 267 445 340 571 356 703 290 394 456 361 535 315 322 456 582 434 711 509 277 396 541 538 304 470 754 432	139 463 451 770 733 665 477 476 237 544 654 890 203 802 756 548 391 804 643 229 267 250 402 411 707 495 253 165 358 532 302 173 340 282	136 385 386 465 374 752 578 523 264 465 328 546 357 714 314 412 468 387 565 323 324 459 582 422 713 523 289 393 534 547 312 476 743 419	
15,748	15,353	15,353	15,513	17,019	14,382	15,912	15,777	15,795	15,144	15,268	15,233	15,812	15,478
27,048	24,565	26,459	24,939	28,997	22,999	27,338	27,082	27,090	24,214	24,436	24,369	27,374	24,644

COUNTY

20 Precincts

144	67	132	81	134	71	120	111	116	72	76	71	138	68
154	113	132	141	127	130	123	110	111	126	137	135	169	122
117	116	107	128	116	115	102	100	101	124	126	125	126	114
130	79	118	90	127	82	112	104	108	88	93	89	134	84
430	309	410	358	458	293	400	374	391	317	329	315	492	324
249	177	237	189	264	164	247	240	245	171	177	168	250	185
350	283	341	295	378	273	332	317	326	284	292	289	416	297
152	79	145	85	145	85	140	139	140	84	84	82	166	80
54	66	48	72	46	71	43	39	40	65	69	69	59	66
355	93	330	235	345	205	292	282	278	224	231	228	401	206
360	157	345	180	356	162	363	342	345	168	165	160	365	172
691	332	683	371	709	330	649	649	653	351	354	351	709	392
182	77	147	84	142	84	140	133	137	82	86	81	163	77
188	100	160	124	162	111	145	137	142	118	123	117	208	105

Third District

BREMER

PRECINCTS	President Vice-Pres.		U. S. Senator		Governor		Lieutenant Governor		Secretary of State		Auditor of State	
	Nixon and Lodge Republican	Kennedy and Johnson Democrat	Miller Republican	Loveless Democrat	Erbe Republican	McManus Democrat	Mooty Republican	Hansen Democrat	Synhorst Republican	Robinson Democrat	Akers Republican	Hutte Democrat
Washington.....	223	110	177	149	187	137	188	114	185	114	178	121
Waverly—1st Ward.....	275	100	233	139	196	143	236	119	243	112	234	115
2nd Ward.....	513	147	426	199	442	179	431	167	435	164	431	172
3rd Ward.....	539	217	480	256	473	249	471	224	483	209	463	224
4th Ward.....	249	116	209	133	214	135	209	126	219	110	211	120
5th Ward.....	661	188	577	261	585	248	603	207	619	199	596	210
Total.....	6,504	3,234	5,266	4,059	5,441	3,739	5,416	3,415	5,633	3,202	5,360	3,361

Third District

BUTLER

Fremont.....	131	94	109	112	117	99	120	90	124	86	120	89
Dayton.....	151	67	144	69	146	68	150	58	151	57	142	67
Coldwater.....	605	400	561	435	585	411	591	398	599	387	585	399
Bennezzette.....	162	72	149	76	157	71	164	61	152	62	153	64
Pittsford.....	404	111	373	122	377	115	378	108	378	108	375	105
West Point—Bristow.....	231	39	192	57	211	45	210	37	205	33	195	47
West Point—Allison.....	520	121	463	159	486	135	493	105	490	105	476	118
Jackson.....	154	60	147	61	148	63	151	56	146	57	139	62
Butler.....	503	311	450	354	461	349	487	315	483	312	474	321
Sheil Rock.....	450	270	409	299	421	298	438	269	436	269	427	276
Jefferson.....	100	63	80	74	83	71	85	59	81	59	82	58
Ripley.....	207	20	87	35	96	25	103	19	98	23	102	19
Madison.....	177	40	149	54	160	49	162	41	157	38	155	40
Washington.....	222	30	194	57	208	37	215	30	215	31	215	27
Monroe.....	511	92	467	118	464	120	483	90	469	96	466	102
Albion.....	665	248	602	279	621	256	642	232	624	232	633	226
Beaver.....	252	230	216	253	232	241	239	229	242	225	240	225
Total.....	5,345	2,268	4,792	2,611	4,873	2,456	5,101	2,197	5,060	2,181	4,979	2,245

Third District

CERRO GORDO

Bath Twp.....	167	86	152	98	159	93	156	91	155	88	150	94
Clear Lake—1st Ward.....	701	284	620	347	648	319	656	294	665	292	661	288
2nd Ward.....	768	433	715	474	710	482	705	467	714	453	707	463
3rd Ward.....	563	299	513	335	528	324	525	313	535	302	518	315
Clear Lake Twp.....	406	255	363	293	371	275	367	266	375	258	369	266
Dougherty Twp.....	57	233	59	225	57	230	56	226	60	221	60	223
Falls Twp.—Plymouth Prec.....	170	144	156	155	156	152	165	149	156	150	156	148
Falls Twp.—Rock Falls Prec.....	139	112	122	124	132	116	123	116	123	115	126	115
Geneseo Twp.....	359	229	325	255	342	242	340	236	346	228	337	237
Grant Twp.....	113	138	97	149	100	142	100	146	100	146	103	143
Grimes Twp.—Meservey Prec.....	207	62	180	81	192	74	191	68	191	68	192	70
Grimes Twp.—Thornton Prec.....	209	147	192	153	195	147	201	138	200	134	195	140
Lake Twp.....	154	108	134	121	143	114	140	108	141	106	137	112
Lime Creek Twp.....	162	210	140	234	139	234	150	221	155	218	146	222
Lincoln Twp.....	105	91	85	108	95	99	91	97	97	93	93	96
Mason Twp.—Mason Prec.....	202	200	199	200	197	203	195	203	190	204	184	212
Mason Twp.—West Mason Prec.....	154	224	131	243	130	245	139	234	144	227	141	231
Mt. Vernon Twp.....	98	105	87	110	92	107	93	99	91	103	87	105
Owen Twp.....	126	104	108	117	121	106	115	105	117	106	116	107
Pleasant Valley Twp.....	172	116	155	132	162	124	154	125	158	121	151	124
Portland Twp.....	110	135	97	148	103	141	101	141	101	141	97	144
Union Twp.....	65	104	49	115	61	106	48	105	50	103	53	102
Mason City—1st Ward, 1st Prec.....	654	507	596	539	595	542	609	510	614	505	603	514
1st Ward, 2nd Prec.....	1,166	906	1,043	907	1,057	994	1,065	966	1,093	936	1,051	975
2nd Ward, 1st Prec.....	1,006	744	935	785	954	769	949	753	977	731	940	764
2nd Ward, 2nd Prec.....	672	811	598	853	597	871	599	852	620	836	620	828
3rd Ward, 1st Prec.....	1,183	886	1,090	941	1,073	958	1,093	911	1,102	893	1,079	917
3rd Ward, 2nd Prec.....	1,053	913	984	1,022	954	1,000	948	965	972	943	935	972
4th Ward, 1st Prec.....	1,059	566	995	596	975	631	997	582	1,000	574	993	584
4th Ward, 2nd Prec.....	832	892	708	994	705	995	736	951	749	939	714	974
Total.....	12,830	10,044	11,568	10,946	11,750	10,835	11,796	10,438	11,991	10,232	11,714	10,484

COUNTY—Continued

20 Precincts

Treasurer of State		Secretary of Agriculture		Attorney General		Judges of the Supreme Court						Representative in Congress	
Abrahamson Republican	Lawlor Democrat	Stry Republican	Hill Democrat	Hultman Republican	Wilson Democrat	Larson Republican	Peterson Republican	Snell Republican	Garrett Democrat	O'Connor Democrat	Rawlings Democrat	Gross Republican	Gallagher Democrat
200	106	199	109	191	103	191	172	179	97	108	102	217	104
236	111	241	114	247	101	235	232	236	109	110	108	250	117
437	159	436	157	451	144	435	416	422	152	158	156	452	187
481	204	467	229	499	190	463	445	449	201	217	210	496	231
219	104	211	120	229	97	218	213	213	101	103	102	233	102
606	178	610	204	625	182	621	593	589	188	199	199	624	215
5,705	2,909	5,501	3,346	5,751	2,993	5,361	5,148	5,221	3,112	3,234	3,157	6,068	3,268

COUNTY

17 Precincts

123	88	115	92	119	89	123	111	116	89	95	89	133	84
154	56	141	68	150	58	147	144	148	62	64	58	151	61
600	385	593	394	590	387	597	590	597	385	391	385	574	419
153	66	159	63	153	63	152	150	150	60	60	60	163	65
382	103	371	110	373	105	372	371	371	102	102	100	389	101
202	36	200	38	207	34	206	202	200	32	32	32	223	36
493	102	493	114	494	96	485	493	482	101	101	100	474	137
147	53	140	66	147	56	146	144	144	53	54	55	144	68
491	308	471	329	493	298	490	482	482	304	310	309	481	326
443	263	433	271	436	267	437	434	432	261	263	263	462	253
89	55	89	55	85	53	85	81	78	51	53	53	91	60
104	20	98	25	100	20	102	100	98	19	19	19	109	18
168	34	156	41	158	35	159	155	154	37	37	37	171	37
215	27	212	36	214	29	219	215	218	26	27	24	217	31
470	98	461	107	478	88	480	470	473	85	81	87	471	114
649	224	634	230	629	228	636	625	623	222	227	226	634	250
238	228	239	225	244	222	238	235	235	224	227	228	258	214
5,121	2,147	4,995	2,264	5,068	2,128	5,074	4,992	5,001	2,113	2,153	2,125	5,145	2,273

COUNTY

30 Precincts

160	84	156	89	155	89	157	156	155	86	88	85	157	91
672	275	669	279	657	286	677	679	678	269	268	267	653	303
726	441	714	448	720	445	717	712	709	440	446	443	708	471
533	304	529	307	524	304	531	525	521	294	298	304	522	322
379	255	378	267	369	260	370	373	372	259	267	257	363	274
68	213	60	224	59	223	60	54	54	224	226	224	61	229
165	144	164	146	156	148	159	158	156	145	147	147	159	150
128	112	122	117	119	116	118	119	120	118	117	118	113	128
353	219	344	231	348	220	345	340	343	220	227	220	316	269
107	138	101	145	100	143	103	103	102	141	141	140	106	139
193	67	189	74	191	68	191	189	197	64	66	62	194	70
205	130	195	141	195	136	197	198	192	136	135	136	199	144
147	103	140	108	141	105	143	141	143	103	105	101	139	114
159	212	156	215	145	224	150	150	150	218	217	214	150	224
100	92	99	93	96	94	100	101	98	92	92	92	100	97
192	204	193	201	191	204	195	195	184	200	202	203	189	211
143	228	138	233	141	230	141	143	141	230	228	230	138	236
100	96	90	104	88	102	91	88	90	99	104	100	92	105
121	100	120	103	117	104	118	114	115	103	106	104	112	115
163	118	155	123	151	124	152	153	153	121	121	119	160	125
108	132	103	139	101	138	98	99	97	140	139	138	115	130
52	100	50	107	48	103	48	49	49	99	98	99	62	99
608	512	606	515	609	511	610	606	604	510	519	508	569	561
1,103	924	1,075	952	1,077	947	1,104	1,092	1,089	923	935	930	1,030	1,010
945	737	960	737	966	726	971	953	963	718	738	718	914	806
632	827	621	832	623	828	636	625	623	813	822	816	589	869
1,117	883	1,108	891	1,098	889	1,122	1,107	1,111	873	883	876	1,014	1,015
972	937	980	950	953	1,047	970	961	964	922	935	926	897	1,046
1,003	573	996	585	1,007	566	1,018	1,007	1,008	558	564	565	933	640
748	940	746	950	741	946	757	745	744	929	935	934	694	1,001
12,122	10,100	11,937	10,297	11,886	10,326	12,049	11,935	11,940	10,045	10,158	10,096	11,465	10,994

Third District

CHICKASAW

PRECINCTS	President Vice-Pres.		U. S. Senator		Governor		Lieutenant Governor		Secretary of State		Auditor of State	
	Nixon and Lodge Republican	Kennedy and Johnson Democrat	Miller Republican	Loveless Democrat	Erbe Republican	McManus Democrat	Mooty Republican	Hansen Democrat	Synhorst Republican	Robinson Democrat	Akers Republican	Huttle Democrat
Bradford	846	371	776	402	789	365	782	357	812	345	789	357
Chickasaw	193	269	187	260	192	252	183	255	190	249	192	243
Dayton	68	170	78	159	68	164	70	158	79	147	74	150
Deerfield	79	238	73	237	82	228	79	219	81	213	80	216
Dresden	141	113	119	126	134	108	129	110	128	107	133	104
Fredericksburg	504	205	470	228	463	229	466	194	473	202	464	214
Jacksonville	248	172	246	168	247	164	246	154	247	153	246	152
New Hampton No. 1	488	591	491	549	448	591	464	557	486	524	464	537
New Hampton No. 2	502	466	504	441	464	465	467	466	487	434	469	448
New Hampton No. 3	140	201	146	187	141	191	143	181	135	183	134	182
Richland	167	87	165	84	162	81	169	80	168	83	168	83
Stapleton	125	417	152	389	132	392	131	381	131	383	137	377
Utica	133	285	126	284	128	283	130	275	132	269	129	270
Washington No. 1	148	226	140	217	138	221	135	211	135	209	143	210
Washington No. 2	40	252	33	244	33	230	42	218	44	214	44	214
Total	3,822	4,063	3,720	3,965	3,624	3,974	3,620	3,819	3,727	3,716	3,666	3,757

Third District

FLOYD

Cedar	91	83	80	87	89	75	86	71	87	70	84	72
Charles City—1st Ward	585	345	541	386	533	376	544	358	553	345	544	350
2nd Ward	675	486	745	495	640	402	654	473	660	461	652	470
3rd Ward	837	584	760	648	777	622	795	592	791	586	795	592
4th Ward	872	444	808	483	810	475	828	440	825	441	804	458
Floyd	279	223	262	226	258	226	273	200	270	199	268	199
Niles	125	156	110	155	106	156	105	138	108	137	111	134
Pleasant Grove	87	90	75	103	86	93	85	90	89	87	85	89
Riverton	187	119	167	131	168	133	177	118	179	116	176	117
Rockford	377	346	360	359	359	357	357	351	363	343	349	355
Rock Grove	569	296	534	315	534	316	535	309	540	305	527	319
Rudd	272	154	260	153	271	148	257	153	268	143	263	148
St. Charles	329	215	300	236	310	231	316	215	317	217	307	223
Scott	84	114	71	124	84	113	80	111	75	115	71	119
Ulster	172	106	164	108	172	104	166	102	167	101	162	103
Union	233	209	221	213	223	213	225	205	231	199	225	205
Total	5,774	3,970	5,448	4,202	5,420	4,040	5,484	3,926	5,523	3,865	5,423	3,953

Third District

FRANKLIN

Clinton	383	196	321	238	360	201	353	196	361	198	347	201
Coulter	87	58	77	61	73	61	77	62	77	52	77	52
Geneva	177	104	155	116	163	104	165	89	166	87	161	92
Grant	178	89	152	106	160	92	151	92	160	82	157	85
Hamilton	103	85	86	97	97	81	85	78	84	74	80	79
Ingham	151	119	148	114	146	123	141	99	156	89	153	92
Latimer	178	72	157	76	162	75	145	69	150	62	147	68
Lee	96	114	86	118	93	112	83	109	88	102	84	108
Marion	151	46	117	70	137	53	121	49	127	44	126	50
Morgan	188	101	169	110	183	102	160	98	181	85	189	85
Mott	175	91	164	89	155	86	162	83	160	74	160	76
Oakland	142	117	130	120	137	111	121	117	129	107	123	108
Osceola	148	83	131	89	145	81	139	80	134	79	127	89
Reeve	140	74	123	83	136	74	125	70	133	65	127	73
Richland	144	65	114	90	133	71	128	65	129	68	119	73
Ross	175	68	150	83	162	68	153	67	164	62	149	74
Scott	239	101	181	127	205	110	187	116	195	101	194	104
Washington No. 1	928	425	837	467	848	463	821	431	857	394	814	432
Washington No. 2	536	331	472	354	482	349	460	324	470	306	467	319
West Fork	110	74	94	81	108	68	102	61	102	63	97	66
Winner	85	63	75	65	80	60	68	63	74	62	70	61
Total	4,514	2,476	3,939	2,754	4,175	2,545	3,937	2,418	4,087	2,256	3,948	2,387

COUNTY

15 Precincts

Treasurer of State		Secretary of Agriculture		Attorney General		Judges of the Supreme Court						Representative in Congress	
Abrahamson Republican	Lawlor Democrat	Spry Republican	Hill Democrat	Hultman Republican	Wilson Democrat	Larson Republican	Peterson Republican	Snell Republican	Garrett Democrat	O'Connor Democrat	Ravings Democrat	Gross Republican	Gallagher Democrat
800	341	797	351	783	338	780	770	768	334	347	339	802	364
188	252	183	244	192	247	180	178	179	254	253	251	185	235
80	147	76	150	76	150	72	65	69	148	154	151	83	147
90	207	79	224	82	208	76	76	75	206	206	204	94	213
141	99	134	104	130	106	120	121	121	107	108	104	146	98
482	193	450	233	479	196	468	460	463	198	205	203	492	210
260	140	245	155	247	149	247	241	243	146	150	146	264	149
486	520	484	526	492	516	484	466	467	522	539	519	492	547
483	440	471	453	492	428	476	466	473	432	444	442	511	435
149	170	138	187	142	180	135	125	132	170	184	174	159	170
169	80	159	91	164	85	160	160	171	83	81	83	178	73
134	380	125	387	124	379	124	116	114	378	384	381	143	384
140	261	129	273	127	270	123	122	122	269	273	266	149	284
148	207	144	217	146	206	141	139	138	205	208	205	149	216
55	207	48	219	37	221	33	34	33	222	222	220	58	224
3,803	3,644	3,662	3,814	3,713	3,679	3,629	3,539	3,567	3,675	3,758	3,688	3,906	3,729

COUNTY

16 Precincts

90	68	89	71	87	67	83	79	81	71	71	69	89	75
545	354	549	356	556	341	552	551	551	341	345	341	528	381
662	460	638	486	668	452	656	651	653	447	453	447	636	406
806	579	783	604	795	584	800	787	794	577	591	589	756	645
819	444	822	445	829	433	830	817	818	426	434	431	768	511
277	195	273	201	269	199	272	265	266	195	193	195	268	217
118	131	117	133	112	132	112	111	109	128	133	134	117	143
87	89	87	90	86	87	88	86	87	86	87	85	85	92
189	107	171	127	178	110	175	173	173	119	121	117	173	124
359	343	357	348	360	342	364	355	356	341	342	342	355	356
544	301	549	298	537	305	538	533	538	301	304	300	518	326
278	137	275	142	264	147	273	266	265	137	144	143	266	162
319	211	314	224	321	208	321	320	315	210	211	209	321	220
79	109	74	114	71	117	76	75	76	111	111	112	76	120
166	101	163	106	163	102	166	164	161	101	98	101	160	112
230	200	232	199	227	198	226	225	223	203	203	203	223	213
5,568	3,829	5,493	3,944	5,523	3,824	5,531	5,458	5,466	3,794	3,841	3,818	5,329	4,103

COUNTY

21 Precincts

360	186	366	184	350	195	352	352	347	193	191	193	345	223
79	52	77	53	71	66	72	71	70	55	53	54	88	49
169	87	170	89	160	86	161	155	161	86	89	85	182	88
159	83	160	84	153	87	149	148	142	88	83	86	178	77
93	69	87	80	76	75	79	76	77	78	75	72	102	69
160	89	153	95	144	89	148	141	149	87	91	86	165	97
153	58	157	64	141	67	147	136	138	59	65	59	164	67
85	103	78	113	85	99	80	76	76	100	100	100	93	107
136	44	126	50	115	45	124	112	114	42	47	42	148	43
187	78	170	96	168	83	171	161	164	75	80	75	183	86
169	74	155	86	150	78	155	153	151	66	67	65	154	98
139	94	127	108	125	102	128	127	127	82	90	90	148	97
137	77	130	85	131	82	127	130	126	79	79	77	138	85
133	63	130	68	119	68	126	123	120	60	61	65	137	67
124	70	119	79	121	69	122	119	111	61	61	61	134	73
164	59	147	76	151	60	151	157	151	61	68	59	164	65
205	101	193	112	189	105	191	191	184	97	95	95	218	101
861	385	825	431	835	397	841	832	827	385	381	369	808	499
494	293	471	316	461	307	466	453	450	296	302	292	456	364
106	61	98	67	103	56	101	94	102	59	64	67	106	68
71	61	69	63	66	64	69	67	68	59	61	60	85	54
4,184	2,187	4,008	2,399	3,914	2,276	3,960	3,874	3,855	2,163	2,193	2,152	4,196	2,477

Third District

GRUNDY

PRECINCTS	President Vice-Pres.		U. S. Senator		Governor		Lieutenant Governor		Secretary of State		Auditor of State	
	Nixon and Lodge Republican	Kennedy and Johnson Democrat	Miller Republican	Loveless Democrat	Erbe Republican	McManus Democrat	Moody Republican	Hansen Democrat	Synhorst Republican	Robinson Democrat	Akers Republican	Hutte Democrat
Fairfield	178	103	152	121	150	121	179	95	166	99	152	114
Beaver	251	54	207	80	228	121	251	45	228	52	221	59
Pleasant Valley	162	68	129	93	150	69	165	58	146	68	141	66
German	208	40	170	76	183	52	211	29	187	38	182	43
Shiloh	522	222	422	288	466	235	515	193	463	216	449	221
Colfax	298	92	227	118	256	87	273	74	240	80	245	81
Lincoln	156	53	137	63	141	56	162	42	131	58	137	55
Grant	263	248	250	267	243	262	280	224	269	238	257	243
Black Hawk	746	355	652	431	676	385	721	366	701	363	667	384
Washington	151	74	124	87	131	81	131	75	134	68	122	90
Palermo	160	70	150	73	163	60	167	54	168	52	154	56
Grundy Center—1st Ward	344	121	308	141	324	126	349	107	316	115	305	124
2nd Ward	378	136	324	163	333	152	390	109	335	138	331	137
3rd Ward	297	119	275	130	276	124	300	106	277	112	270	122
Melrose	171	80	158	88	172	74	178	68	164	78	163	80
Felix	168	78	160	79	163	78	170	73	167	70	157	78
Clay—Conrad	367	164	351	166	346	172	367	146	355	152	345	156
Clay—Beaman	171	97	156	104	163	98	171	90	165	90	161	91
Total	4,989	2,174	4,352	2,558	4,562	2,293	4,980	1,954	4,602	2,085	4,459	2,190

Third District

HARDIN

Alden Twp.	330	353	289	359	323	346	306	327	305	319	301	332
Buckeye Twp.	117	155	101	168	107	157	103	148	97	159	96	153
Clay Twp.	283	132	246	153	259	142	253	132	247	130	247	133
Concord Twp.	148	139	128	149	150	138	130	136	133	136	127	136
Eldora City	1,035	525	949	544	954	550	914	510	941	465	934	470
Eldora Twp.	124	82	109	88	127	72	110	80	117	71	115	75
Ellis Twp.	113	104	93	117	101	108	98	101	92	105	99	100
Etna Twp.	710	292	629	323	652	301	653	272	652	270	641	279
Grant Twp.	130	76	120	77	125	73	121	72	127	68	123	67
Hardin Twp.	185	189	163	195	172	187	167	174	161	172	153	173
Iowa Falls No. 1	663	476	590	511	618	469	596	462	605	456	658	458
Iowa Falls No. 2	858	506	747	691	767	579	752	549	742	555	729	561
Jackson Twp.	138	111	100	127	112	117	110	105	104	99	102	107
Pleasant Twp.	123	75	104	82	107	77	108	65	101	71	102	67
Providence Twp.	257	87	243	89	233	79	237	78	234	83	226	93
Sherman Twp.	336	220	297	242	312	234	303	224	313	220	308	215
Tipton Twp.	482	185	427	206	447	187	427	174	440	163	417	175
Union Twp.	324	136	277	154	288	145	294	130	286	130	281	132
Whitten Twp.	82	46	74	51	74	53	75	45	75	46	79	45
Total	6,438	3,888	5,696	4,226	5,928	4,032	5,757	3,784	5,772	3,718	5,738	3,774

Third District

HOWARD

Albion Twp.	123	96	116	95	115	95	117	92	119	86	118	86
Forest City Twp.	398	143	330	192	361	157	363	146	354	154	358	148
Chester Twp.	156	126	140	136	147	123	147	117	147	116	148	114
Oak Dale Twp.	74	64	62	72	69	66	66	64	62	67	64	64
Jamestown Twp.	233	172	224	175	233	165	233	162	237	153	235	152
Saratoga Twp.	124	114	110	127	113	123	113	112	112	114	109	118
Howard Center Twp.	107	122	113	114	103	120	106	117	102	120	98	121
Vernon Springs Twp.	177	162	174	158	179	153	179	148	171	155	171	149
Cresco—1st Ward	232	239	194	255	210	224	203	220	203	224	204	220
2nd Ward	717	290	595	302	579	307	572	304	584	281	568	285
3rd Ward	450	376	445	371	417	384	409	366	417	366	411	348
New Oregon Twp.—1st Prec.	62	181	44	168	55	161	50	158	62	145	53	153
2nd Prec.	55	337	74	316	61	323	64	315	65	315	62	313
Paris Twp.—1st Prec.	31	143	36	135	27	143	31	136	26	139	27	140
2nd Prec.	75	157	76	152	71	157	72	151	69	151	66	155
Howard Twp.—1st Prec.	144	233	133	226	137	219	138	209	138	209	135	206
2nd Prec.	54	88	52	86	51	85	54	80	51	82	56	75
Afton Twp.—1st Prec.	136	337	147	323	135	336	138	322	140	322	133	323
2nd Prec.	42	46	41	43	45	41	42	39	44	38	43	38
Total	3,378	3,406	3,106	3,446	3,108	3,382	3,097	3,258	3,103	3,237	3,069	3,217

GENERAL ELECTION BY PRECINCTS

415

COUNTY

18 Precincts

Treasurer of State		Secretary of Agriculture		Attorney General		Judges of the Supreme Court						Representative in Congress	
Abrahamson Republican	Lawlor Democrat	Spry Republican	Hill Democrat	Hultman Republican	Wilson Democrat	Larson Republican	Peterson Republican	Snell Republican	Garrett Democrat	O'Connor Democrat	Rawlings Democrat	Gross Republican	Gallagher Democrat
173	93	161	104	177	92	165	160	161	96	100	100	184	91
235	51	220	59	240	41	227	224	222	50	54	54	251	41
156	58	144	72	151	61	142	138	138	60	61	61	166	57
194	37	175	52	180	44	183	176	180	32	37	28	214	29
456	212	442	239	460	204	460	449	452	185	196	191	507	225
252	70	241	83	250	65	243	236	231	71	72	74	291	71
139	51	133	69	136	52	134	128	130	47	54	51	157	48
274	231	261	246	274	226	254	253	251	234	240	237	240	239
709	346	667	394	730	332	696	668	678	368	362	360	734	342
128	71	127	76	139	67	130	129	131	70	69	69	152	63
162	52	157	59	159	48	149	149	152	54	53	51	162	57
308	122	295	127	316	116	310	311	308	111	111	111	330	119
337	133	333	138	343	127	335	329	330	127	133	130	372	125
272	116	268	125	273	112	273	263	271	113	114	113	280	123
168	74	146	91	163	79	165	158	162	73	78	75	173	73
164	73	151	85	158	76	157	157	155	76	75	71	179	56
355	148	333	169	350	153	344	337	341	144	147	144	356	155
163	94	157	102	160	94	162	160	159	91	93	93	169	96
4,645	2,032	4,411	2,280	4,659	1,989	4,529	4,425	4,452	2,002	2,049	2,016	4,917	2,010

COUNTY

19 Precincts

306	324	306	337	289	327	291	289	287	322	321	314	305	338
96	153	89	161	90	154	92	92	93	150	150	149	104	156
253	126	244	138	244	129	247	247	244	121	121	122	276	122
134	136	125	143	126	135	127	125	122	132	134	132	155	119
938	458	924	484	913	491	927	922	919	455	455	446	973	497
120	67	112	79	112	74	116	111	111	66	70	67	137	63
96	105	89	115	94	101	89	92	87	99	95	97	106	100
653	265	634	286	646	267	644	629	633	257	276	264	657	301
130	64	122	75	119	72	123	119	120	62	63	64	146	55
153	181	161	180	159	170	159	155	154	165	165	163	173	180
585	470	600	461	597	445	603	595	599	447	453	443	592	491
730	563	739	565	751	542	764	745	747	510	522	508	700	622
104	99	102	106	94	102	100	95	91	92	93	95	120	104
109	63	96	75	90	79	99	94	96	64	68	66	128	61
233	83	226	96	236	79	236	223	234	74	82	71	251	75
314	217	302	228	294	219	299	299	296	212	208	208	318	212
424	169	417	187	418	168	423	418	413	164	161	161	460	171
291	127	284	135	278	132	289	288	290	125	125	122	309	121
78	44	75	48	72	48	82	75	74	39	45	45	86	43
5,747	3,717	5,647	3,899	5,622	3,734	5,710	5,614	5,610	3,556	3,607	3,537	5,996	3,831

COUNTY

19 Precincts

123	81	119	91	110	93	114	116	115	88	94	86	138	77
366	140	345	158	352	148	361	353	357	145	146	140	404	118
151	116	151	113	144	118	147	141	141	111	112	109	158	109
73	59	64	65	63	64	67	61	63	61	68	64	73	61
245	145	233	157	232	156	236	227	227	150	159	155	248	147
118	109	108	123	115	108	115	112	113	105	108	107	137	93
110	115	98	126	100	119	99	94	95	119	118	117	109	114
178	146	168	159	168	155	175	165	167	146	153	145	187	149
207	215	192	240	199	225	196	190	189	222	226	226	228	222
578	281	566	312	579	284	576	557	558	285	288	279	553	355
420	363	377	374	432	359	416	403	413	345	365	355	430	375
61	146	46	165	51	153	49	47	48	151	157	154	74	142
71	304	54	323	56	323	57	49	52	320	325	320	84	305
38	128	33	134	33	135	31	31	32	133	132	131	52	122
80	140	67	154	67	153	69	68	66	150	152	151	81	142
142	197	133	208	132	206	130	127	134	206	208	201	148	214
55	78	50	83	53	78	53	49	51	78	81	79	54	30
139	317	128	332	136	317	134	132	129	321	322	322	141	326
43	33	46	38	43	37	41	42	41	37	36	37	53	33
3,203	3,103	2,978	3,355	3,065	3,231	3,066	2,964	2,993	3,171	3,238	3,178	3,352	3,184

Third District

MARSHALL

PRECINCTS	President Vic-Pres.		U. S. Senator		Governor		Lieutenant Governor		Secretary of State		Auditor of State	
	Nixon and Lodge Republican	Kennedy and Johnson Democrat	Miller Republican	Loveless Democrat	Erbe Republican	McManus Democrat	Mooly Republican	Hansen Democrat	Symonist Republican	Robinson Democrat	Akers Republican	Hutchie Democrat
Bangor.....	109	65	92	72	92	72	94	56	94	55	95	51
Eden.....	197	128	168	131	183	124	170	121	174	117	178	111
Greencastle.....	361	211	286	237	316	221	304	212	302	210	296	211
Iowa.....	216	135	186	145	193	140	186	126	186	130	179	134
Jefferson.....	234	195	205	216	212	200	208	188	208	188	205	182
LeGrand.....	383	175	293	221	303	218	306	188	298	190	290	194
Liberty.....	135	156	117	150	120	153	112	139	110	139	108	137
Linn.....	127	50	101	71	110	59	109	52	110	53	105	60
Liscomb.....	254	105	226	122	233	111	243	88	231	93	225	99
Logan.....	298	224	260	245	273	225	276	197	271	204	253	212
Marietta.....	178	117	149	141	152	130	159	113	158	114	162	108
Marion.....	272	158	236	170	242	166	246	148	235	156	226	186
Minerva.....	237	92	210	107	212	100	212	81	209	83	205	84
State Center.....	508	299	466	316	464	308	453	291	454	288	438	295
Taylor.....	144	108	121	118	121	115	129	100	133	99	126	89
Timber Creek.....	341	279	289	307	294	302	292	280	292	273	281	283
Vienna.....	188	78	162	92	168	82	169	76	170	72	163	79
Washington.....	149	111	136	107	145	102	139	98	142	94	134	99
Marshalltown—1st Ward.....	956	905	773	998	778	1,004	806	906	801	894	819	894
2nd Ward.....	1,218	540	1,092	600	1,076	631	1,099	570	1,091	559	1,057	599
3rd Ward.....	736	589	635	627	644	626	651	561	645	543	642	564
4th Ward.....	566	431	450	504	454	506	479	436	474	432	454	450
5th Ward.....	1,059	877	859	994	860	980	898	867	910	840	868	867
6th Ward.....	1,399	733	1,211	836	1,116	874	1,215	776	1,236	734	1,196	790
Total.....	10,265	6,761	8,723	7,527	8,761	7,449	8,953	6,670	8,934	6,560	8,703	6,758

Third District

MITCHELL

Burr Oak.....	92	101	92	97	101	91	94	88	99	86	98	79
Cedar.....	206	116	179	129	193	120	177	118	176	113	174	118
Douglas.....	98	210	114	186	93	204	100	186	108	175	103	177
East Lincoln.....	58	69	54	72	53	73	52	70	53	67	56	65
Jenkins.....	339	162	320	171	334	153	332	150	342	139	338	149
Liberty.....	125	103	106	112	111	107	112	93	118	87	117	83
Mitchell.....	121	156	103	161	109	152	106	148	108	144	104	149
Newburg.....	151	94	120	114	142	95	134	98	136	94	138	92
Osage.....	98	63	83	75	91	65	89	58	92	57	87	62
Osage Inc.—1st Ward.....	458	187	417	204	428	186	430	167	426	166	423	172
2nd Ward.....	373	119	340	134	358	120	356	110	362	101	349	113
3rd Ward.....	336	206	312	215	328	199	333	186	336	180	321	189
4th Ward.....	293	174	279	169	285	170	264	151	286	152	284	156
Otranto.....	165	88	133	99	146	87	137	84	137	76	127	80
Rock.....	135	73	111	92	119	82	114	82	117	76	107	89
Stacyville.....	80	482	98	430	93	430	76	405	107	372	95	370
St. Ansgar.....	432	167	374	205	408	168	402	177	406	171	397	189
Union.....	127	84	108	96	112	94	112	85	120	75	108	88
Wayne.....	124	146	97	161	112	143	109	141	105	138	106	141
West Lincoln.....	104	73	81	84	93	77	88	69	91	70	92	71

COUNTY

24 Precincts

Treasurer of State		Secretary of Agriculture		Attorney General		Judges of the Supreme Court					Representative in Congress		
Abrahamson Republican	Laylor Democrat	Spry Republican	Hill Democrat	Hultman Republican	Wilson Democrat	Larson Republican	Peterson Republican	Snell Republican	Garrett Democrat	O'Connor Democrat	Rawlings Democrat	Gross Republican	Gallagher Democrat
94	53	94	60	96	51	94	94	92	54	51	51	104	57
180	106	173	115	174	110	174	167	170	105	105	104	193	103
310	206	294	214	290	214	292	286	283	201	201	202	321	203
185	130	183	127	177	130	180	183	179	124	124	115	184	139
215	177	203	184	188	188	201	201	196	176	178	163	220	178
307	175	295	193	293	181	287	285	283	175	172	164	321	176
120	132	112	139	105	143	113	108	111	131	134	130	124	135
111	53	108	58	107	55	110	111	109	47	49	49	104	62
230	93	217	108	223	96	219	227	220	92	90	89	248	92
278	186	265	203	256	200	260	256	253	192	194	192	299	180
161	112	149	123	152	114	148	152	144	111	107	111	171	105
245	150	227	166	237	156	242	235	235	140	148	137	270	142
221	78	203	90	201	84	200	193	197	74	78	72	227	75
452	283	452	289	440	291	439	435	435	276	280	273	509	246
132	96	127	99	126	98	129	129	128	93	94	92	146	93
292	268	283	280	291	264	290	286	278	260	261	262	308	274
180	72	161	84	166	75	164	162	153	75	74	72	201	59
141	94	130	107	133	101	135	128	130	92	99	92	152	93
826	876	805	893	798	887	820	789	784	849	879	860	832	910
1,095	566	1,060	589	1,083	550	1,096	1,064	1,056	525	547	532	1,103	578
641	555	621	562	621	557	629	607	605	531	559	531	657	579
476	427	453	448	463	434	478	457	456	414	424	407	479	452
890	844	881	860	886	842	903	864	864	804	833	808	949	863
1,230	743	1,191	773	1,223	725	1,250	1,210	1,203	682	709	704	1,248	781
9,012	6,475	8,687	6,764	8,729	6,546	8,853	8,629	8,564	6,223	6,390	6,212	9,370	6,575

COUNTY

20 Precincts

103	73	100	84	93	81	87	85	87	84	82	82	90	101
188	107	172	124	180	111	176	174	167	111	111	116	185	126
112	170	107	177	115	169	106	102	99	170	174	173	106	194
57	62	55	65	54	67	55	54	53	65	65	66	62	65
347	138	334	150	332	145	331	328	328	144	143	144	342	149
128	77	125	81	122	83	112	110	111	87	89	88	116	103
117	136	108	146	110	142	107	103	101	143	145	143	121	143
141	83	139	94	125	97	135	129	131	90	94	92	160	79
93	57	88	62	87	59	89	90	88	55	56	57	91	66
434	161	438	159	432	166	433	428	421	158	164	162	414	205
363	99	354	109	359	101	357	349	351	104	108	104	331	145
337	175	330	182	328	181	322	312	316	179	185	177	303	221
285	152	290	148	295	141	289	282	284	136	142	137	275	183
148	70	139	80	128	75	140	140	131	67	66	66	167	71
131	71	125	74	117	75	120	117	115	68	71	68	107	96
115	355	119	358	109	356	95	84	90	375	382	364	112	421
400	170	401	169	397	171	396	394	403	166	169	164	417	167
127	73	119	79	114	83	111	107	110	78	81	76	121	82
109	138	105	144	105	139	103	97	96	139	142	139	128	125
99	63	96	65	90	72	89	87	87	68	70	68	97	73
2,834	2,430	3,744	2,550	3,692	2,514	3,652	3,570	3,569	2,487	2,539	2,486	3,745	2,815

Third District

TAMA

PRECINCTS	President Vice-Pres.		U. S. Senator		Governor		Lieutenant Governor		Secretary of State		Auditor of State	
	Nixon and Lodge Republican	Kennedy and Johnson Democrat	Miller Republican	Loveless Democrat	Erbe Republican	McManus Democrat	Mooty Republican	Hansen Democrat	Synhorst Republican	Robinson Democrat	Akers Republican	Hutte Democrat
Buckingham.....	141	96	141	91	138	96	141	92	142	91	138	94
Carlton.....	365	211	337	228	349	222	356	205	356	199	355	206
Carroll.....	43	184	37	191	34	191	39	188	41	182	34	190
Columbia.....	86	150	74	162	81	157	79	153	84	147	78	155
Clark.....	579	210	547	237	550	234	557	209	574	198	551	219
Crystal.....	110	76	101	84	103	84	107	81	106	77	101	83
Genesee.....	132	71	131	72	134	68	131	65	130	68	130	67
Grant.....	156	90	142	102	149	93	154	87	161	78	155	81
Howard.....	109	145	107	143	108	140	113	132	110	131	113	129
Highland.....	81	101	81	101	84	101	87	95	84	97	83	99
Indian Village.....	183	191	155	219	152	225	169	201	169	200	167	198
Lincoln.....	190	132	166	152	172	148	191	129	190	127	183	134
Oneida.....	142	253	134	259	127	267	138	249	142	243	130	254
Otter Creek.....	58	186	50	190	54	185	55	184	56	181	55	181
Perry.....	716	466	690	480	679	486	707	453	704	455	699	461
Richland.....	58	113	54	116	59	111	59	110	61	108	58	111
Salt Creek.....	131	310	107	330	117	319	116	317	114	317	110	324
Spring Creek.....	520	308	478	331	486	330	493	316	503	313	493	316
Tama—1st Ward.....	131	246	118	256	122	253	117	256	127	246	120	252
2nd Ward.....	306	358	276	381	265	389	278	366	288	357	276	365
3rd Ward.....	271	237	238	259	240	262	253	244	257	238	235	261
Toledo Twp.....	113	127	107	131	103	134	111	122	118	118	110	124
Toledo—1st Ward.....	255	180	246	184	246	186	255	176	266	165	247	182
2nd Ward.....	208	121	203	120	199	125	205	117	211	112	202	121
3rd Ward.....	340	143	317	162	318	143	337	143	338	142	318	161
York.....	113	245	100	260	104	255	103	254	107	153	104	253
Total.....	5,535	4,950	5,136	5,241	5,173	5,204	5,357	4,942	5,437	4,743	5,245	5,021

Third District

WORTH

Barton.....	69	100	58	104	58	100	59	98	59	89	58	98
Bristol.....	192	183	156	207	197	175	167	187	174	173	169	182
Brookfield.....	112	119	88	132	103	117	85	118	96	106	92	109
Danville.....	165	155	146	170	149	163	136	166	147	152	147	151
Deer Creek.....	95	71	81	74	84	69	76	66	79	66	75	64
Fertile.....	336	127	279	174	307	135	284	142	291	129	286	129
Grove.....	736	403	640	445	667	418	637	403	649	388	657	377
Hartland.....	79	109	70	111	73	108	68	106	73	99	70	102
Kensett.....	208	203	167	219	177	218	168	218	176	195	173	198
Lincoln.....	467	543	403	589	430	556	410	545	430	532	430	522
Silver Lake.....	81	111	66	120	76	110	66	117	74	107	73	105
Union.....	200	179	164	200	178	179	153	169	162	171	154	176
Total.....	2,740	2,303	2,318	2,545	2,499	2,348	2,302	2,335	2,410	2,207	2,384	2,213

GENERAL ELECTION BY PRECINCTS

419

COUNTY

26 Precincts

Treasurer of State		Secretary of Agriculture		Attorney General		Judges of the Supreme Court						Representative in Congress	
Abrahamson Republican	Lawlor Democrat	Spry Republican	Hill Democrat	Hultman Republican	Wilson Democrat	Larson Republican	Peterson Republican	Snell Republican	Garrett Democrat	O'Connor Democrat	Rawlings Democrat	Gross Republican	Gallagher Democrat
145	89	138	94	145	88	143	143	143	89	89	89	145	90
369	201	344	225	352	205	353	354	356	200	203	198	372	192
40	184	40	184	39	184	38	37	37	184	186	184	62	174
89	143	76	157	80	148	80	83	82	148	147	147	91	143
578	193	539	231	580	190	587	559	572	201	208	195	597	183
108	77	92	93	108	77	108	106	108	75	77	75	120	66
129	70	124	74	132	64	134	131	131	64	67	65	144	53
155	84	146	93	159	79	158	157	159	79	81	79	166	74
111	132	111	133	106	134	106	102	106	134	139	133	126	120
85	95	80	100	86	94	84	86	85	98	94	96	92	92
175	193	172	198	169	201	170	169	171	197	199	197	178	193
193	127	180	136	189	128	186	186	188	128	131	130	197	117
140	245	138	247	137	246	138	140	139	244	243	243	159	228
59	179	54	184	58	178	56	57	57	180	181	180	63	177
723	436	704	458	709	445	704	696	702	453	458	455	741	422
64	106	59	110	60	109	59	59	60	109	109	108	65	106
116	314	108	324	114	317	114	114	115	314	315	314	119	315
504	312	486	330	496	315	492	493	496	318	316	318	523	291
128	244	130	242	128	245	122	121	127	244	249	245	135	240
288	351	279	363	289	359	287	282	293	348	358	349	284	367
250	246	240	256	250	245	250	252	249	242	243	246	247	247
114	121	112	123	110	123	109	108	110	123	124	124	119	118
255	176	252	178	255	194	251	251	255	176	174	192	266	164
204	118	199	123	205	117	206	203	207	113	116	112	212	110
333	147	325	154	330	150	336	335	335	144	145	145	339	141
111	247	103	254	105	253	105	105	106	250	251	249	111	246
5,456	4,830	5,231	5,062	5,382	4,888	5,356	5,329	5,389	4,855	4,903	4,869	5,663	4,668

COUNTY

12 Precincts

83	73	68	88	59	92	60	61	59	89	89	89	69	95
199	160	170	171	159	178	160	157	154	185	181	175	162	189
115	93	104	101	87	114	84	81	80	104	103	104	106	109
166	137	155	150	142	159	147	138	142	149	156	152	170	136
96	54	85	59	70	67	70	68	69	65	63	62	91	58
308	117	294	131	281	131	288	275	272	124	129	129	303	139
679	368	662	380	620	401	614	613	616	385	381	379	659	416
81	98	73	104	64	109	67	64	60	97	98	97	81	102
176	193	174	196	163	201	167	159	162	193	191	191	185	200
436	518	429	533	404	545	413	402	405	529	535	535	440	539
79	102	72	110	61	113	67	66	65	105	106	105	81	101
171	166	156	173	144	172	147	150	149	169	171	173	173	182
2,589	2,079	2,442	2,196	2,254	2,282	2,284	2,234	2,233	2,194	2,203	2,191	2,520	2,266

Fourth District

APPANOOSE

PRECINCTS	President Vice-Pres.		U. S. Senator		Governor		Lieutenant Governor		Secretary of State		Auditor of State	
	Nixon and Lodge Republican	Kennedy and Johnson Democrat	Miller Republican	Loveless Democrat	Erbe Republican	McManus Democrat	Mook Republican	Hansen Democrat	Synhorst Republican	Robinson Democrat	Akers Republican	Futte Democrat
Bellair—Brazil	76	86	56	98	66	88	60	85	61	81	55	86
Bellair—Nuzna	96	88	80	96	82	93	78	87	80	88	82	86
Caldwell	187	127	156	153	169	144	168	148	158	153	156	151
Centerville—1st Prec., 1st Ward	406	176	348	231	375	199	366	199	370	194	354	213
2nd Prec., 1st Ward	507	284	421	352	465	301	431	306	428	316	430	316
1st Prec., 2nd Ward	403	212	381	243	381	224	370	216	367	214	362	232
2nd Prec., 2nd Ward	307	143	268	168	275	161	273	156	277	152	275	155
1st Prec., 3rd Ward	212	284	195	299	192	291	185	295	187	293	194	283
2nd Prec., 3rd Ward	421	259	362	289	384	266	372	262	372	257	368	269
Chariton	67	38	53	52	56	50	47	51	51	47	54	44
Douglas	78	36	60	49	69	38	66	41	65	39	63	41
Franklin	93	53	80	59	90	55	90	55	91	55	84	59
Independence	124	42	104	63	108	61	109	49	104	49	100	52
Johns	182	69	154	91	180	82	160	79	167	71	162	74
Lincoln	110	71	93	80	101	70	99	71	97	73	90	77
Mystic	170	256	143	285	145	274	136	270	140	271	141	267
Pleasant	282	209	234	246	254	224	240	230	241	229	254	217
Sharon	77	46	62	57	60	56	57	57	57	56	58	53
Taylor	332	147	294	179	314	157	304	157	301	156	297	159
Udell Twp.—Udell Prec.	66	37	48	54	54	47	46	48	46	48	47	47
Udell Twp.—Unionville Prec.	74	80	61	92	71	78	61	80	61	82	61	84
Union	70	47	64	55	69	49	65	52	63	53	63	53
Vermillion	143	126	117	151	123	142	115	146	120	140	120	146
Walnut—Clarkdale	45	36	45	36	52	25	47	24	57	20	58	21
Walnut—Rathbun	27	114	28	110	27	108	26	104	28	103	27	104
Walnut—Walnut City	65	34	64	36	59	39	58	38	60	35	64	32
Washington	332	249	274	313	310	270	301	271	304	262	307	262
Wells	90	73	81	83	84	79	79	82	84	79	81	80
Total	5,040	3,422	4,312	4,019	4,592	3,671	4,399	3,659	4,437	3,616	4,396	3,663

Fourth District

CLARKE

PRECINCTS	Nixon and Lodge Republican	Kennedy and Johnson Democrat	Miller Republican	Loveless Democrat	Erbe Republican	McManus Democrat	Mook Republican	Hansen Democrat	Synhorst Republican	Robinson Democrat	Akers Republican	Futte Democrat
Liberty Twp.	108	90	94	98	100	94	91	92	88	98	110	80
Ward Twp.	99	72	97	69	101	63	98	61	100	60	109	62
Troy Twp.	333	213	286	251	307	230	295	222	295	218	298	231
Osgoia Twp.	99	119	97	117	98	115	95	116	94	103	109	97
Green Bay Twp.	76	62	68	67	71	64	69	63	70	62	76	58
Fremont Twp.	97	96	84	105	97	95	93	95	92	94	107	84
Franklin Twp.	72	78	63	86	73	76	67	76	69	74	79	68
Knox Twp.	94	85	91	88	92	85	88	81	92	80	103	72
Madison Twp.	75	63	57	79	67	70	61	71	64	67	55	74
Doyle Twp.	94	102	82	110	89	101	82	103	86	95	87	99
Washington Twp.	79	90	83	103	66	100	65	92	67	88	86	77
Jackson Twp.	149	152	131	166	145	151	139	152	136	154	151	140
Osgoia—1st Ward	490	324	420	366	441	340	426	324	430	320	468	330
2nd Ward	269	116	249	140	250	129	231	129	239	124	255	125
3rd Ward	497	244	452	268	469	254	454	244	458	242	491	227
Total	2,631	1,906	2,334	2,111	2,466	1,967	2,354	1,921	2,380	1,882	2,584	1,815

GENERAL ELECTION BY PRECINCTS

421

COUNTY

28 Precincts

Treasurer of State		Secretary of Agriculture		Attorney General		Judges of the Supreme Court						Representative in Congress	
Abrahamson Republican	Lawlor Democrat	Spry Republican	Hill Democrat	Holtman Republican	Wilson Democrat	Jacson Republican	Peterson Republican	Snell Republican	Garrett Democrat	O'Connor Democrat	Rawlings Democrat	Kyl Republican	Gilmour Democrat
58	84	56	86	58	85	58	56	57	84	77	82	72	81
85	85	79	90	76	88	78	81	80	86	82	82	98	80
158	150	161	145	153	150	155	157	154	146	154	145	180	134
370	197	363	204	351	205	345	354	355	218	203	196	389	194
428	313	424	323	420	322	413	348	424	321	302	297	499	270
367	211	377	216	359	225	361	360	357	216	213	211	421	186
279	150	278	150	268	154	264	262	266	165	155	145	317	124
187	288	191	286	184	296	185	185	188	238	239	283	217	267
378	249	382	254	367	265	361	365	363	266	259	257	429	226
53	44	51	47	47	50	50	50	50	44	47	44	58	47
68	37	65	39	61	42	57	57	56	44	41	39	79	29
92	53	80	64	80	59	76	82	78	69	57	54	91	55
114	44	114	49	102	48	96	100	101	54	44	44	96	63
169	71	161	78	164	74	155	172	164	80	68	69	178	68
98	72	98	74	92	75	93	92	94	75	69	69	112	63
141	269	142	267	131	274	135	135	133	277	261	265	177	247
258	211	254	216	237	228	245	242	244	219	216	215	277	205
63	51	58	54	55	57	55	52	53	56	53	54	75	47
311	149	311	156	299	161	305	298	303	158	158	154	344	130
50	44	46	49	41	53	42	43	41	50	46	46	57	45
63	80	63	79	61	80	61	60	60	79	78	78	71	87
63	53	63	54	61	55	63	62	63	52	53	52	68	50
120	142	125	136	110	151	108	112	115	147	144	137	142	125
56	21	58	19	50	24	47	47	47	23	21	22	61	18
26	103	30	102	26	108	23	24	23	105	104	102	42	92
66	28	62	33	58	36	61	62	60	33	31	33	63	35
312	264	300	269	292	277	300	304	308	271	258	258	365	221
84	78	80	80	79	82	79	79	81	82	81	80	100	65
4,517	3,531	4,472	3,619	4,282	3,724	4,271	4,241	4,318	3,708	3,566	3,513	5,078	3,244

COUNTY

15 Precincts

90	93	83	105	88	97	85	93	88	97	87	89	99	84
100	62	95	69	87	69	94	93	92	65	62	63	105	64
293	216	287	235	270	233	264	287	282	220	210	210	321	221
100	104	98	111	87	110	88	89	89	111	107	102	106	103
77	55	69	65	64	68	63	62	65	69	62	61	71	62
96	89	92	97	87	95	88	87	85	93	94	93	99	91
76	69	64	80	67	77	65	68	70	79	72	72	75	71
101	74	97	80	91	80	84	89	89	85	77	80	97	81
70	60	59	74	60	67	59	58	56	66	67	67	75	59
88	92	85	96	84	95	76	77	77	102	98	99	92	96
74	86	69	92	61	94	63	64	62	93	91	91	77	86
147	141	140	151	132	156	128	140	140	162	143	145	150	139
445	308	434	323	416	331	409	415	411	330	312	311	489	305
231	125	236	134	226	141	231	231	238	131	126	120	267	113
457	236	460	244	444	252	432	446	446	260	235	230	488	230
2,446	1,810	2,368	1,956	2,264	1,965	2,249	2,306	2,293	1,963	1,843	1,833	2,591	1,805

Fourth District

DAVIS

PRECINCTS	President Vic-Pres.		U. S. Senator		Governor		Lieutenant Governor		Secretary of State		Auditor of State	
	Nixon and Lodge Republican	Kennedy and Johnson Democrat	Miller Republican	Loveless Democrat	Erbe Republican	McManus Democrat	Mooley Republican	Hansen Democrat	Synhorst Republican	Robinson Democrat	Akers Republican	Hutte Democrat
Bloomfield—1st Ward.....	315	242	254	288	260	275	247	265	257	258	256	263
2nd Ward.....	408	234	355	277	360	258	353	254	361	254	349	269
3rd Ward.....	250	209	208	246	210	237	192	230	200	228	200	223
Cleveland Twp.....	148	148	121	172	130	159	119	183	120	160	120	160
Drakesville Twp.....	127	61	118	65	115	67	114	61	114	61	114	59
Fabius Twp.....	103	75	97	76	98	75	91	75	95	74	92	78
Fox River Twp.....	74	58	66	62	66	65	64	61	64	62	61	65
Grove Twp.....	148	79	136	89	137	83	130	87	131	83	131	82
Lick Creek Twp.....	132	203	118	210	113	216	95	210	109	210	108	216
Marion Twp.....	68	89	56	96	60	95	62	92	64	90	63	92
Perry Twp.....	64	103	61	102	58	99	55	97	55	99	57	98
Prairie Twp.....	202	106	177	115	167	114	167	110	174	105	174	107
Roscoe Twp.....	75	56	70	59	74	53	69	53	67	57	61	59
Salt Creek Twp.....	65	99	60	100	61	99	62	97	62	99	62	100
Soap Creek Twp.....	99	104	87	116	91	107	84	108	85	107	89	106
Union Twp.....	112	111	86	134	91	127	91	117	94	115	101	111
West Grove Twp.....	94	159	94	153	92	154	90	151	83	156	82	154
Wyacondah Twp.....	157	167	138	180	148	168	142	173	140	172	139	175
Total.....	2,641	2,303	2,302	2,540	2,331	2,451	2,227	2,404	2,275	2,390	2,259	2,415

Fourth District

DECATUR

Bloomington.....	81	58	75	62	76	61	74	62	73	63	74	62
Burrell—Davis City.....	79	110	66	115	71	110	65	110	69	108	67	111
Burrell—Terre Haute.....	27	30	28	30	24	31	21	30	23	28	25	28
Center.....	129	104	94	136	106	118	95	117	97	118	101	116
Decatur.....	135	97	107	115	116	105	104	106	107	101	95	115
Eden.....	102	103	82	117	89	106	75	111	76	111	76	112
Fayette.....	71	64	46	87	54	78	47	81	52	77	47	83
Franklin.....	175	134	142	154	161	145	158	135	156	138	156	140
Garden Grove—Garden Grove.....	137	143	112	166	128	146	121	141	117	148	120	145
Garden Grove—LeRoy.....	49	92	39	99	43	94	48	89	48	88	44	92
Grand River.....	60	52	59	47	58	47	58	45	56	44	52	51
Hamilton.....	110	72	93	88	97	79	96	80	97	82	93	81
High Point.....	68	104	60	111	76	92	58	98	62	99	53	106
Long Creek.....	167	140	139	152	145	140	135	135	132	140	134	151
Morgan.....	24	45	20	47	24	42	23	42	22	44	23	43
New Buda.....	87	77	67	95	77	81	72	77	76	80	70	82
Richland.....	193	166	156	197	166	181	151	179	151	184	147	186
Woodland.....	76	55	58	61	68	56	61	52	58	53	56	55
Lamoni—1st Ward.....	265	108	208	167	225	141	219	132	224	132	224	133
2nd Ward.....	334	125	280	176	289	162	292	151	283	158	282	165
Leon—1st Ward.....	221	214	155	259	180	236	179	223	166	240	172	237
2nd Ward.....	122	103	96	118	106	104	94	106	92	109	110	97
3rd Ward.....	337	215	264	268	298	231	278	234	265	243	289	227
Total.....	3,039	2,411	2,446	2,857	2,677	2,586	2,524	2,536	2,507	2,588	2,510	2,618

GENERAL ELECTION BY PRECINCTS

423

COUNTY

18 Precincts

Treasurer of State		Secretary of Agriculture		Attorney General		Judges of the Supreme Court						Representative in Congress	
Abrahamson Republican	Lawlor Democrat	Spry Republican	Hill Democrat	Hultman Republican	Wilson Democrat	Jarson Republican	Peterson Republican	Snell Republican	Garrett Democrat	O'Connor Democrat	Rawlings Democrat	Kyl Republican	Gilmour Democrat
257	255	259	257	244	267	244	239	241	261	263	255	360	193
360	250	362	260	346	270	391	350	348	250	252	245	476	170
193	223	197	224	183	235	201	193	194	219	223	219	278	180
125	163	118	164	119	159	119	116	117	157	159	157	159	133
114	58	113	59	109	62	111	110	110	59	60	60	128	57
91	75	92	80	86	79	90	89	89	75	75	74	114	61
63	60	67	58	63	61	63	63	63	60	59	59	76	57
136	78	132	84	121	86	122	120	121	89	84	87	169	59
107	206	108	212	101	214	103	100	97	210	209	205	145	187
67	85	66	89	59	93	62	63	63	88	87	85	74	85
58	97	56	100	51	100	54	53	54	92	96	93	90	78
182	101	175	107	163	117	174	140	172	129	114	127	222	76
69	56	66	60	64	60	63	64	60	60	58	55	92	38
62	95	59	99	57	99	60	55	57	96	95	94	73	92
91	105	85	109	82	110	35	84	85	104	105	102	115	83
103	104	102	110	83	122	96	86	94	108	117	108	140	82
92	147	84	154	80	153	81	82	80	150	149	150	136	120
139	176	144	173	133	180	138	136	133	172	169	170	187	137
2,309	2,324	2,285	2,389	2,144	2,467	2,257	2,143	2,178	2,379	2,374	2,345	3,034	1,893

COUNTY

23 Precincts

77	61	77	61	74	61	73	71	74	60	63	60	81	57
72	105	67	111	66	107	63	65	64	108	107	107	73	112
26	26	27	27	23	26	24	25	23	27	26	28	31	29
109	107	102	118	96	114	90	91	91	120	113	112	119	108
114	94	106	104	107	98	96	99	100	109	103	99	127	93
85	100	84	104	78	102	69	73	68	109	105	103	98	97
51	78	50	82	52	75	52	50	50	78	77	76	55	76
166	132	156	144	149	143	143	154	153	144	130	130	170	120
127	141	124	142	116	146	118	121	120	153	143	141	138	132
51	87	50	88	49	86	45	48	47	94	86	87	51	88
57	42	56	45	55	46	58	58	56	41	39	41	60	44
98	78	96	80	92	83	94	91	94	86	83	84	105	76
61	100	63	99	59	98	57	58	57	100	97	99	77	91
147	128	141	139	133	142	126	130	149	138	141	146	138	138
23	42	24	41	21	45	25	21	20	41	42	42	26	40
78	74	79	76	71	76	73	71	72	75	74	73	86	79
160	172	159	179	148	190	138	148	150	190	177	179	176	162
61	64	59	56	53	54	54	54	55	58	54	52	71	48
230	124	224	132	218	142	225	223	220	126	128	125	238	121
293	151	287	153	283	155	286	285	291	157	149	147	309	142
190	209	183	226	174	229	161	174	167	241	227	224	185	228
100	103	103	100	89	111	98	100	94	104	99	100	108	104
285	223	267	239	274	229	264	270	268	251	220	230	297	250
2,661	2,431	2,584	2,546	2,480	2,557	2,432	2,480	2,464	2,619	2,480	2,480	2,827	2,425

Fourth District

JASPER

PRECINCTS	President Vice-Pres.		U. S. Senator		Governor		Lieutenant Governor		Secretary of State		Auditor of State	
	Nixon and Lodge Republican	Kennedy and Johnson Democrat	Miller Republican	Loveless Democrat	Erbe Republican	McManus Democrat	Mooty Republican	Hansen Democrat	Synhorst Republican	Robinson Democrat	Akers Republican	Hutte Democrat
Buena Vista.....	235	127	201	155	211	147	213	131	215	131	207	137
Clear Creek.....	136	98	119	110	129	103	124	99	136	94	123	101
Colfax—1st Ward.....	202	237	178	266	186	251	181	251	189	243	185	246
2nd Ward.....	226	236	211	251	211	251	212	247	218	241	213	248
3rd Ward.....	150	260	135	269	134	271	139	263	143	260	142	260
Des Moines.....	586	271	504	337	556	297	555	293	573	278	559	293
Elk Creek.....	174	139	134	175	148	159	146	151	167	139	150	147
Fairview.....	621	465	535	537	580	493	571	485	583	476	566	488
Hickory Grove.....	108	127	103	128	109	121	102	125	104	123	101	127
Independence.....	341	261	319	276	313	279	323	263	333	249	325	254
Kellogg.....	323	258	306	265	303	281	300	257	304	255	296	264
Lynnville.....	226	89	169	123	207	100	204	97	207	95	199	100
Malaka.....	100	83	96	84	94	83	88	82	93	82	88	83
Mariposa.....	72	95	76	89	75	88	72	90	79	87	76	85
Mound Prairie.....	114	151	102	158	109	152	108	149	110	146	106	150
Newton.....	301	366	269	387	273	381	279	371	295	358	270	377
Newton—1st Ward.....	379	344	325	472	331	467	330	456	349	440	326	463
1st Prec., 2nd Ward.....	440	385	397	418	398	417	412	401	424	386	403	403
2nd Prec., 2nd Ward.....	613	683	548	739	559	730	560	715	582	702	552	727
1st Prec., 3rd Ward.....	729	451	637	515	646	509	664	487	632	468	656	490
2nd Prec., 3rd Ward.....	568	610	490	670	503	664	503	659	517	640	495	669
1st Prec., 4th Ward.....	664	386	623	415	630	415	645	391	658	381	640	396
2nd Prec., 4th Ward.....	710	357	653	410	642	412	689	386	699	361	657	399
Palo Alto.....	136	92	123	93	125	95	123	91	125	89	115	98
Poweshiek.....	188	210	173	220	173	229	178	220	190	206	179	218
Reasnor.....	116	70	92	88	107	76	109	73	108	74	106	76
Richland.....	168	33	120	75	150	49	148	46	155	42	149	46
Rock Creek.....	117	117	116	116	113	120	114	118	118	114	112	120
Sherman.....	91	110	86	111	90	105	88	109	88	107	86	109
Sully.....	393	47	269	159	342	79	322	76	343	66	322	78
Washington.....	108	84	94	99	99	94	97	96	100	93	93	100
Total.....	9,332	7,242	8,193	8,200	8,546	7,898	8,600	7,658	8,887	7,424	8,497	7,752

Fourth District

KEOKUK

Adams.....	207	177	163	216	203	177	193	179	195	180	191	161
Benton.....	345	243	262	316	297	285	280	281	282	290	282	279
Clear Creek.....	27	167	30	150	26	150	18	142	26	138	27	136
East English River.....	245	77	210	101	215	95	214	87	220	81	209	98
West English River.....	128	63	107	79	114	67	111	65	113	64	100	73
Jackson.....	219	140	155	191	180	164	185	166	189	150	193	144
East Lafayette.....	389	348	360	356	343	372	349	352	351	345	357	349
West Lafayette.....	57	200	62	190	49	208	49	197	56	192	53	193
East Lancaster.....	60	65	50	73	48	73	45	69	46	67	47	66
West Lancaster.....	108	102	84	124	91	111	84	113	93	104	86	114
Liberty.....	173	147	150	158	159	153	150	153	148	154	136	166
North Plank.....	80	77	59	89	71	85	68	81	72	76	66	81
South Plank.....	70	94	54	102	65	93	56	99	60	94	57	95
East Prairie.....	140	47	122	63	135	53	139	43	138	46	120	57
West Prairie.....	133	42	107	70	125	51	126	48	137	38	127	46
Richland.....	346	152	303	181	308	175	301	161	313	152	311	155
Sigourney.....	65	55	49	69	59	60	62	63	50	59	50	61
Sigourney—1st Ward.....	237	147	214	162	213	163	215	144	226	140	205	159
2nd Ward.....	191	72	173	87	173	84	169	83	167	82	162	90
3rd Ward.....	318	146	274	179	282	174	267	171	268	167	262	174
4th Ward.....	203	109	185	126	187	124	182	117	198	103	181	120
Steady Run.....	170	103	146	126	142	121	139	116	146	111	147	107
Van Buren.....	122	118	104	130	111	126	107	117	109	116	107	120
Warren.....	225	220	184	248	208	223	198	224	206	218	197	224
Washington.....	108	124	94	132	93	134	91	129	97	124	93	127
What Cheer.....	331	183	295	199	304	197	295	190	312	179	288	195
Total.....	4,697	3,408	3,996	3,917	4,201	3,713	4,083	3,578	4,218	3,460	4,054	3,608

COUNTY

31 Precincts

Treasurer of State		Secretary of Agriculture		Attorney General		Judges of the Supreme Court						Representative in Congress	
Abrahamson Republican	Lawlor Democrat	Spry Republican	Hill Democrat	Hultman Republican	Wilson Democrat	Larson Republican	Peterson Republican	Snell Republican	Garrett Democrat	O'Connor Democrat	Rawlings Democrat	Kyl Republican	Gilmour Democrat
213	133	215	137	204	138	214	215	212	133	132	133	212	136
133	96	127	100	126	100	132	129	130	96	96	95	129	98
186	247	188	246	182	250	186	184	183	246	248	247	189	244
220	239	217	244	212	250	219	214	214	238	243	245	212	249
143	261	138	267	133	270	139	134	133	265	270	269	141	263
673	280	558	294	550	298	565	560	566	285	284	285	559	290
165	140	157	144	151	145	153	152	152	138	142	142	159	144
584	472	570	490	556	497	563	566	557	491	489	491	564	494
106	121	104	124	102	125	104	103	104	123	124	123	109	122
336	249	327	258	320	262	325	322	325	259	258	255	326	257
311	248	309	255	306	254	307	304	307	255	256	252	306	255
203	97	204	98	202	99	208	203	203	93	95	96	213	92
96	79	92	82	86	81	91	90	86	77	77	79	92	84
81	82	75	90	70	88	73	74	74	88	87	87	79	84
113	145	113	146	106	148	108	108	108	147	147	144	108	149
285	365	280	372	273	367	284	277	275	366	371	372	284	367
336	449	330	456	331	450	338	333	336	443	446	444	342	453
424	385	415	391	413	398	417	416	412	393	391	388	412	402
567	714	565	718	562	713	568	567	560	706	706	708	573	712
676	489	665	486	668	475	670	671	673	474	469	470	681	474
515	643	507	656	405	653	516	512	510	644	646	646	508	656
646	385	642	393	647	384	651	649	647	378	379	374	650	388
990	368	683	374	689	362	694	692	694	357	360	359	677	383
125	89	131	86	124	89	123	123	123	91	91	91	124	94
183	214	177	219	179	219	185	184	180	209	212	212	189	207
108	74	106	76	105	77	108	106	105	73	74	75	103	78
159	38	156	40	149	41	150	150	150	43	42	40	146	54
119	113	115	116	114	117	117	115	115	114	117	117	115	115
91	104	68	109	86	109	95	93	93	99	103	102	89	108
338	66	336	72	321	76	328	317	319	70	73	69	340	68
101	92	99	94	94	98	97	99	96	95	91	92	100	92
8,826	7,457	8,689	7,633	8,466	7,633	8,728	8,662	8,642	7,489	7,519	7,502	8,731	7,612

COUNTY

26 Precincts

195	177	185	187	191	183	192	188	192	178	179	176	189	184
291	271	294	277	281	274	292	278	280	258	272	268	329	246
26	136	26	138	19	144	21	16	20	133	139	133	41	127
215	84	210	90	208	91	215	210	213	77	80	77	223	77
113	62	103	78	108	64	114	104	108	55	62	59	114	68
191	150	193	149	186	151	187	184	185	148	151	149	197	150
364	340	348	350	347	354	370	352	353	336	350	344	385	315
57	189	51	197	50	196	54	51	51	189	194	193	63	185
53	61	47	70	48	67	56	49	50	61	67	64	55	64
88	109	83	115	82	117	88	84	86	105	107	103	98	106
142	153	129	173	140	157	152	146	148	148	155	145	147	156
78	72	69	80	65	81	60	63	63	79	80	80	64	85
61	91	62	92	56	96	58	50	52	91	98	97	64	93
134	43	119	62	124	52	127	127	125	45	47	46	129	57
129	42	122	52	121	50	123	119	123	46	49	44	127	47
315	145	307	182	302	156	310	301	307	144	151	143	324	153
54	58	54	61	54	53	49	50	48	58	61	61	62	57
213	150	202	165	210	149	225	204	213	132	142	140	227	143
163	85	161	91	168	81	164	161	164	77	82	76	182	73
288	165	260	176	254	172	275	263	266	158	160	156	295	147
192	106	190	113	184	114	194	181	187	112	105	99	196	106
146	110	148	111	138	117	140	141	141	112	112	113	154	111
115	113	104	124	106	120	110	103	108	113	116	115	117	112
207	218	200	223	191	229	191	186	183	223	221	224	221	209
104	120	98	126	91	126	96	88	91	124	131	125	105	118
300	186	307	185	296	189	306	293	296	184	187	183	311	187
4,214	3,441	4,072	3,647	4,020	3,583	4,169	3,992	4,053	3,386	3,498	3,413	4,419	3,376

Fourth District

LUCAS

PRECINCTS	President Vice-Pres.		U. S. Senator		Governor		Lieutenant Governor		Secretary of State		Auditor of State	
	Nixon and Lodge Republican	Kennedy and Johnson Democrat	Miller Republican	Loveless Democrat	Erbe Republican	McManus Democrat	Mooty Republican	Hansen Democrat	Symthorst Republican	Robinson Democrat	Akers Republican	Hutte Democrat
Benton Twp.....	125	89	103	110	106	103	107	99	110	97	96	107
Cedar Twp.....	122	82	103	94	115	84	110	85	113	80	111	87
Chariton—1st Ward.....	379	297	333	326	336	327	331	315	338	306	317	326
2nd Ward.....	655	320	597	357	588	370	580	348	585	340	571	363
3rd Ward.....	764	361	686	405	720	383	707	371	705	375	675	405
English Twp.....	147	216	127	230	143	226	132	206	131	205	132	210
Jackson Twp.....	197	121	162	158	159	141	152	138	140	148	133	162
Liberty Twp.....	96	88	79	100	83	93	86	89	77	92	76	96
Lincoln Twp.....	152	124	132	140	146	131	133	133	137	128	125	138
Ottercreek Twp.....	112	59	92	80	90	75	92	67	97	64	88	73
Pleasant Twp.....	112	85	99	99	113	88	104	92	101	92	103	90
Union Twp.....	136	133	125	144	132	141	106	130	126	131	125	134
Warren Twp.....	75	105	61	116	73	105	71	103	69	105	62	115
Washington Twp.....	321	186	259	241	301	200	297	182	289	190	269	211
Whitebreast Twp.....	119	78	98	93	108	82	103	82	106	79	99	85
Total.....	3,512	2,344	3,056	2,692	3,213	2,549	3,111	2,440	3,124	2,432	2,982	2,602

Fourth District

MAHASKA

Adams.....	147	76	118	96	119	94	116	83	133	71	111	90
Black Oak.....	294	44	174	141	245	82	198	83	253	56	200	83
Cedar.....	332	196	256	262	271	246	265	224	290	206	259	232
East Des Moines.....	69	59	40	80	52	65	44	60	46	59	44	63
West Des Moines.....	66	50	53	62	56	55	50	51	45	57	44	56
Garfield.....	253	189	177	215	206	191	187	184	206	168	186	185
Harrison—East.....	105	35	69	63	88	51	69	50	85	43	63	80
Harrison—West.....	109	55	76	81	83	68	77	63	85	61	75	87
Jefferson.....	140	86	115	103	124	89	106	91	112	86	106	87
Lincoln.....	131	61	110	77	120	65	109	68	117	63	101	74
Madison.....	188	94	102	138	132	109	113	105	133	95	103	119
Monroe.....	129	83	110	92	121	84	111	80	127	73	113	81
Oskaloosa—1st Ward.....	205	245	134	284	148	273	144	250	157	237	141	248
1st Prec., 2nd Ward.....	186	166	138	203	141	197	146	171	151	163	153	161
2nd Prec., 2nd Ward.....	181	212	127	251	137	230	126	205	141	195	136	200
1st Prec., 3rd Ward.....	520	191	437	252	451	238	427	229	459	299	406	247
2nd Prec., 3rd Ward.....	624	341	478	444	503	412	471	385	512	363	473	392
4th Ward.....	987	397	831	505	852	497	843	444	898	410	832	463
5th Ward.....	611	288	478	372	517	341	491	304	519	281	473	331
Pleasant Grove.....	137	162	92	178	119	156	102	151	132	136	109	146
Prairie.....	565	284	409	396	458	335	428	320	463	303	414	334
Richland.....	263	45	160	121	217	73	187	75	220	65	193	73
Spring Creek.....	240	110	197	137	206	127	194	112	209	107	194	115
Scott.....	129	59	80	94	118	63	105	65	125	57	96	74
Union.....	158	71	119	97	139	76	121	71	125	69	120	66
University Park.....	226	35	143	78	194	52	188	52	195	46	186	49
White Oak.....	164	132	148	151	134	146	131	133	143	127	134	135
Total.....	7,129	3,746	5,371	4,973	5,951	4,414	5,549	4,109	6,071	3,896	5,465	4,231

GENERAL ELECTION BY PRECINCTS

427

COUNTY

15 Precincts

Treasurer of State		Secretary of Agriculture		Attorney General		Judges of the Supreme Court						Representative in Congress	
Abrahamson Republican	Lawlor Democrat	Sory Republican	Hill Democrat	Hultman Republican	Wilson Democrat	Larson Republican	Peterson Republican	Snell Republican	Garrett Democrat	O'Connor Democrat	Rawlings Democrat	Kyl Republican	Gilmour Democrat
105	100	108	101	92	105	99	100	99	102	94	97	115	91
113	82	114	82	108	81	105	106	105	87	83	78	113	84
330	317	335	317	321	322	331	337	331	321	303	303	359	288
601	326	590	352	572	353	566	596	585	373	321	313	638	299
716	362	685	398	686	384	678	714	692	408	365	362	725	355
138	200	134	206	126	210	124	125	124	215	207	208	134	215
135	151	129	159	135	150	141	151	146	148	130	136	169	139
84	89	80	95	76	96	75	80	75	97	89	91	82	92
132	129	135	128	130	131	134	138	139	130	120	120	147	125
101	60	92	77	85	74	93	97	91	73	58	62	96	67
108	86	103	93	101	89	102	104	100	88	83	88	110	84
135	124	127	137	119	136	117	122	119	137	130	127	140	114
70	107	67	112	65	108	60	67	65	113	104	105	81	96
289	193	282	199	276	197	273	277	277	209	179	182	305	190
105	77	103	82	97	82	94	97	93	78	74	75	117	71
3,162	2,403	3,084	2,538	2,989	2,518	2,992	3,111	3,041	2,579	2,340	2,347	3,331	2,310

COUNTY

27 Precincts

127	75	113	86	113	82	118	111	117	76	83	73	128	88
242	64	209	80	170	99	195	178	177	70	81	79	231	74
285	206	275	222	257	219	265	247	244	216	219	214	313	197
48	58	39	64	37	62	41	39	38	58	62	60	52	59
50	52	50	54	48	50	50	52	48	48	46	47	61	47
197	172	185	183	171	192	181	176	175	182	186	180	200	181
78	48	75	54	60	54	65	60	59	48	52	50	94	44
84	60	77	57	73	65	73	68	68	61	65	64	94	59
119	76	101	103	96	99	107	100	96	86	91	92	109	95
110	70	106	75	107	66	113	108	107	59	63	60	121	62
128	97	119	100	104	106	111	105	101	91	97	99	137	98
122	74	113	81	111	74	115	110	108	69	73	74	132	74
153	237	150	237	137	239	151	144	144	235	237	232	174	231
157	153	160	154	140	163	144	139	137	154	158	162	156	174
137	196	130	203	123	205	135	123	122	196	198	195	144	205
445	201	430	216	428	218	429	413	420	198	216	202	465	211
508	350	496	368	475	372	500	484	475	346	348	351	529	362
864	413	852	438	836	434	849	824	837	413	427	404	923	391
516	275	495	304	485	290	497	480	470	281	291	287	526	296
123	135	104	155	101	143	98	99	94	142	143	145	115	149
434	305	422	329	402	325	434	410	410	278	305	287	448	320
221	60	196	75	174	77	167	162	155	69	76	75	205	68
216	101	193	124	195	108	190	182	178	107	113	110	217	104
113	63	103	72	97	71	100	97	93	67	68	68	106	67
131	56	123	78	124	59	126	122	121	58	64	61	135	61
188	47	189	49	177	52	190	183	181	41	47	44	193	47
149	123	135	136	130	134	132	126	118	127	128	130	140	130
5,946	3,767	5,640	4,097	5,371	4,056	5,566	5,342	5,293	3,776	3,937	3,847	6,148	3,897

Fourth District

MONROE

PRECINCTS	President Vice-Pres.		U. S. Senator		Governor		Lieutenant Governor		Secretary of State		Auditor of State	
	Nixon and Lodge Republican	Kennedy and Johnson Democrat	Miller Republican	Loveless Democrat	Erbe Republican	McManus Democrat	Mooty Republican	Hansen Democrat	Synhorst Republican	Robinson Democrat	Akers Republican	Huttle Democrat
Albia—1st Ward	472	256	423	289	415	297	404	283	428	260	433	257
2nd Ward	303	172	261	197	274	193	270	182	275	178	283	177
3rd Ward	209	103	268	217	271	214	274	195	291	183	286	187
4th Ward	489	288	421	336	451	310	433	305	452	288	450	293
Pleasant Twp.	115	111	91	129	108	117	105	113	99	119	101	119
Bluff Creek Twp.	131	107	111	119	126	107	122	99	122	99	115	106
Union Twp.	271	267	233	299	248	286	239	267	239	274	244	265
Cedar Twp.	46	98	52	92	42	101	42	95	50	83	49	82
Wayne Twp.	31	124	50	103	32	122	29	120	29	118	31	113
Guilford—Georgetown	31	85	54	58	28	77	28	72	28	71	31	67
Guilford—Hiteman	32	91	41	80	31	85	30	82	35	77	41	72
Troy Twp.	201	145	170	164	189	147	176	150	180	145	180	147
Mantua Twp.	68	36	58	42	63	39	54	42	60	37	60	38
Mantua—Avery	98	68	78	78	87	72	81	69	79	71	79	89
Urbana Twp.	88	46	79	56	84	49	85	45	77	52	77	55
Monroe Twp.	133	65	109	85	121	72	118	71	119	70	114	73
Franklin Twp.	77	69	80	67	69	75	67	69	69	64	70	68
Jackson Twp.	36	237	61	205	39	224	32	219	40	217	37	212
Total	2,922	2,459	2,640	2,616	2,678	2,587	2,589	2,478	2,672	2,406	2,681	2,420

Fourth District

POWESHIEK

Bear Creek	562	446	508	472	500	481	514	431	538	410	516	429
Chester	134	76	130	76	129	78	131	71	130	71	129	75
Deep River	267	130	217	170	240	149	237	143	245	136	239	144
Grant	239	153	221	160	226	160	226	149	226	152	222	156
Grinnell—1st Ward	718	436	682	463	760	483	683	434	698	417	676	437
2nd Ward	685	363	633	393	621	405	633	377	664	348	651	352
3rd Ward	233	202	196	230	203	225	200	220	207	217	202	219
4th Ward	395	287	346	327	341	327	351	305	359	296	351	302
Jackson	158	98	133	117	146	108	143	96	152	89	142	98
Jefferson	120	143	113	143	113	148	113	143	117	140	112	145
Lincoln	164	73	152	78	149	82	150	77	157	74	145	84
Madison	103	112	93	120	91	122	92	118	102	110	91	119
Malcom	181	181	167	197	162	195	157	183	166	175	154	183
Montezuma Town	556	232	521	255	607	263	508	245	515	242	494	259
Pleasant	94	105	77	120	84	106	85	104	85	103	80	107
Scott	77	90	62	99	64	98	64	88	65	85	67	87
Sheridan	95	118	85	127	84	127	76	125	91	111	86	117
Sugar Creek	133	154	120	158	111	169	115	159	119	157	119	156
Union	101	45	73	72	87	59	81	55	84	53	82	54
Warren	101	136	97	135	87	143	91	133	90	125	95	127
Washington	115	91	93	113	100	103	98	104	96	104	95	104
Total	5,232	3,671	4,709	4,025	4,805	4,031	4,746	3,760	4,912	3,615	4,748	3,754

GENERAL ELECTION BY PRECINCTS

429

COUNTY

18 Precincts

Treasurer of State		Secretary of Agriculture		Attorney General		Judges of the Supreme Court						Representative in Congress	
Abrahamson Republican	Lawlor Democrat	Spy Republican	Hill Democrat	Hultman Republican	Wilson Democrat	Larson Republican	Peterson Republican	Snell Republican	Garrett Democrat	O'Connor Democrat	Rawlings Democrat	Kyl Republican	Gilmour Democrat
428	255	428	256	404	279	414	411	411	262	256	255	451	258
287	168	283	175	266	190	276	268	265	187	184	180	292	169
291	180	284	193	279	190	285	283	282	185	183	183	289	189
450	289	445	301	441	294	446	438	437	285	290	279	485	269
103	112	101	118	98	115	103	100	97	112	113	111	310	109
125	97	122	102	114	100	119	117	118	92	91	88	134	88
251	262	243	275	226	278	248	246	246	261	258	253	247	259
49	83	45	86	39	96	44	42	43	81	82	78	56	82
31	109	31	114	30	109	27	27	26	112	113	108	46	104
29	68	31	66	29	68	24	27	25	72	71	66	45	55
39	76	35	80	30	84	32	29	29	82	85	83	37	83
188	134	177	151	174	146	183	177	172	141	141	140	194	134
58	36	60	38	54	44	61	56	57	29	39	35	63	38
81	70	85	72	79	75	83	74	78	66	73	72	81	76
82	49	81	49	75	54	82	80	80	48	47	46	88	43
119	70	119	72	111	71	116	114	110	67	68	68	130	62
70	68	70	68	67	71	69	64	68	87	74	67	82	62
44	209	38	214	40	214	40	40	41	210	215	210	56	203
2,725	2,335	2,578	2,430	2,556	2,478	2,652	2,593	2,583	2,369	2,383	2,322	2,886	2,283

COUNTY

21 Precincts

534	409	526	429	513	411	520	513	508	409	413	414	568	391
136	67	132	73	121	75	130	129	130	67	69	65	141	64
242	138	241	146	241	139	237	239	239	138	136	135	252	126
232	140	226	149	230	144	228	227	226	139	142	141	246	135
691	416	668	447	689	414	681	678	676	419	416	417	706	435
663	339	649	354	649	347	663	646	642	343	347	349	663	364
212	208	205	214	195	219	204	201	203	208	213	209	210	220
356	296	359	296	350	296	361	348	350	291	296	292	378	291
153	87	139	102	136	100	141	141	140	94	96	95	156	95
116	136	105	148	113	142	111	107	109	141	142	140	115	144
155	77	143	88	150	82	156	148	150	70	78	73	155	73
103	108	96	115	99	113	97	95	95	114	117	116	104	109
169	174	187	178	180	175	174	161	164	166	170	167	180	164
514	243	502	252	507	245	513	511	504	235	233	233	515	254
89	100	83	107	81	104	90	81	83	97	99	96	87	103
67	81	64	93	62	87	62	61	62	82	87	88	72	84
89	111	85	120	82	116	80	79	80	114	112	112	91	112
121	155	122	158	114	156	116	118	119	156	158	154	129	150
87	52	84	56	82	54	79	77	77	55	56	54	88	57
97	126	95	127	93	126	93	88	92	124	126	124	100	122
101	101	96	103	94	106	100	94	98	101	104	102	105	100
4,927	3,564	4,787	3,753	4,761	3,651	4,826	4,740	4,747	3,563	3,610	3,576	5,061	3,603

Fourth District

RINGGOLD

PRECINCTS	President Vice-Pres.		U. S. Senator		Governor		Lieutenant Governor		Secretary of State		Auditor of State	
	Nixon and Lodge Republican	Kennedy and Johnson Democrat	Miller Republican	Loveless Democrat	Erbe Republican	McManus Democrat	Moody Republican	Hansen Democrat	Synhorst Republican	Robinson Democrat	Akers Republican	Huttle Democrat
Athens.....	200	155	175	159	198	152	185	150	187	148	178	163
Benton.....	39	110	38	108	38	109	40	103	45	97	42	100
Clinton.....	112	90	81	112	103	88	90	94	100	87	98	88
Grant.....	78	97	81	109	81	92	75	91	75	89	75	89
Jefferson.....	88	62	72	74	80	67	75	66	74	84	76	66
Liberty.....	123	54	99	69	114	55	110	50	107	51	109	49
Lincoln.....	88	74	68	88	88	67	74	74	77	72	75	70
Lotts Creek.....	70	43	58	41	66	37	58	39	60	34	55	37
Middle Fork.....	93	59	66	80	94	54	77	52	78	56	75	55
Monroe.....	104	95	95	100	106	91	102	88	101	87	99	92
Mount Ayr No. 1.....	359	159	302	199	351	146	322	149	325	154	319	152
Mount Ayr No. 2.....	363	171	312	191	337	164	318	155	320	158	301	175
Poe.....	92	86	72	92	98	68	81	73	84	69	81	72
Rice.....	76	59	62	69	73	56	67	55	69	55	67	55
Riley.....	54	47	41	55	52	47	49	47	49	47	50	47
Tingley.....	207	117	191	128	202	114	191	108	194	101	184	111
Union.....	73	101	78	96	84	94	70	91	71	88	72	94
Washington.....	267	151	208	177	249	155	227	150	225	145	226	143
Waubesaie.....	51	51	47	47	50	41	48	43	48	38	46	41
Total.....	2,538	1,781	2,124	1,992	2,464	1,697	2,259	1,678	2,289	1,640	2,228	1,699

Fourth District

UNION

Creston—1st Ward.....	460	233	397	279	408	256	408	254	434	239	411	254
2nd Ward.....	802	475	775	515	756	517	761	494	788	479	770	494
3rd Ward.....	295	251	274	261	284	257	285	248	289	244	291	247
4th Ward.....	189	171	170	191	163	184	166	180	168	175	158	185
5th Ward.....	727	381	688	405	673	418	673	400	699	378	669	406
Dodge.....	89	57	78	64	87	58	84	50	82	57	80	59
Douglas.....	159	133	160	128	155	130	152	131	156	128	155	130
Grant.....	173	97	158	105	166	97	169	95	165	95	160	99
Highland.....	127	56	113	63	118	59	114	61	121	56	118	55
Jones.....	127	81	119	81	121	81	121	70	119	72	113	80
Lincoln.....	107	72	92	83	105	72	103	69	107	68	102	71
New Hope.....	287	133	266	143	271	138	267	129	273	124	273	126
Platte.....	106	116	99	123	109	113	101	117	105	114	99	119
Pleasant.....	68	58	69	64	65	57	63	54	64	50	62	54
Sand Creek.....	140	98	118	120	131	100	130	99	129	97	127	102
Spaulding.....	118	109	105	119	114	110	110	115	115	108	114	112
Union.....	443	199	387	235	414	209	408	203	402	206	394	218
Total.....	4,417	2,720	4,058	2,979	4,140	2,856	4,114	2,775	4,216	2,685	4,096	2,811

COUNTY

19 Precincts

Treasurer of State		Secretary of Agriculture		Attorney General		Judges of the Supreme Court						Representative in Congress	
Abrahamson Republican	Lawlor Democrat	Spry Republican	Hill Democrat	Hultman Republican	Wilson Democrat	Larson Republican	Peterson Republican	Snell Republican	Garrett Democrat	O'Connor Democrat	Rawlings Democrat	Kyl Republican	Gilmour Democrat
184	146	182	151	173	148	182	180	181	145	142	139	191	143
49	93	48	95	37	103	44	42	44	96	98	96	45	100
99	87	101	87	97	86	96	96	98	86	82	80	106	80
80	84	81	83	74	86	79	78	76	86	83	84	78	91
78	60	74	63	70	67	72	76	70	64	56	60	80	66
116	41	107	51	107	46	108	108	108	48	46	44	119	45
86	65	80	74	76	71	72	78	75	71	63	65	80	74
62	34	55	37	56	37	57	60	59	36	34	33	65	34
84	49	77	55	69	54	73	73	73	55	52	52	91	51
101	85	104	90	96	89	98	99	100	85	83	82	115	79
329	146	324	156	326	144	327	324	324	149	143	140	334	157
317	154	322	159	313	154	323	326	321	140	134	136	323	166
83	70	83	75	78	71	79	82	82	69	66	66	95	68
73	49	69	53	67	52	66	68	66	53	49	49	81	49
54	42	51	45	47	48	50	48	48	47	47	47	54	44
194	102	201	107	183	103	183	183	186	101	100	95	214	96
78	87	71	94	68	92	64	64	64	90	88	90	78	101
235	141	229	149	223	142	220	220	218	143	141	143	246	150
47	38	49	39	48	40	48	49	48	37	36	35	58	37
2,349	1,573	2,308	1,663	2,208	1,635	2,241	2,254	2,241	1,601	1,543	1,536	2,453	1,631

COUNTY

17 Precincts

412	248	431	227	409	250	412	412	403	233	234	239	423	235
779	473	802	472	773	472	776	763	770	468	465	467	806	453
287	240	280	248	276	249	285	280	283	243	239	240	285	243
165	172	170	174	162	179	164	162	162	174	172	162	165	181
692	389	681	396	673	400	696	685	686	378	370	369	720	370
87	55	87	56	79	61	81	80	82	58	52	51	89	51
163	122	156	129	145	135	155	153	152	128	127	128	165	122
162	98	158	103	161	96	162	161	160	92	92	92	164	93
119	63	119	57	112	59	123	117	119	47	44	45	122	49
125	68	117	77	111	77	120	116	122	68	68	64	137	59
106	67	109	73	100	70	99	100	100	70	67	67	104	69
276	120	272	130	271	124	269	268	269	124	120	120	281	121
104	115	101	119	99	116	104	105	102	109	109	110	107	111
64	48	63	47	63	49	63	64	63	43	41	43	74	42
132	94	131	99	126	97	129	129	127	91	89	91	134	97
118	106	117	108	111	111	115	112	113	107	109	107	119	104
408	201	404	207	395	208	410	400	404	193	198	193	429	185
4,199	2,669	4,189	2,722	4,066	2,763	4,163	4,127	4,117	2,626	2,596	2,578	4,324	2,585

Fourth District

WAPELLO

PRECINCTS	President Vice-Pres.		U. S. Senator		Governor		Lieutenant Governor		Secretary of State		Auditor of State	
	Nixon and Lodge Republican	Kennedy and Johnson Democrat	Miller Republican	Loveless Democrat	Erbe Republican	McManus Democrat	Mooty Republican	Hansen Democrat	Syalhorst Republican	Robinson Democrat	Akers Republican	Hutts Democrat
Adams.....	231	191	214	211	220	203	216	198	220	197	219	201
Agency.....	310	259	267	301	279	291	262	291	275	273	251	303
Cass.....	74	95	55	110	57	106	46	105	50	103	50	107
Center—1st Prec. Ottumwa.....	321	557	241	620	246	600	234	597	242	588	248	592
2nd Prec.....	357	503	293	548	294	546	298	523	310	508	293	526
3rd Prec.....	330	426	269	475	283	459	275	456	292	436	284	450
4th Prec.....	403	412	357	446	348	446	340	435	357	420	376	412
5th Prec.....	455	308	403	340	417	328	404	324	419	311	409	319
6th Prec.....	494	328	458	358	449	364	441	356	469	323	470	329
7th Prec.....	309	231	259	270	274	235	262	245	283	230	283	233
8th Prec.....	238	327	195	359	200	347	197	343	208	328	218	324
9th Prec.....	330	444	257	507	252	507	244	492	267	468	272	473
10th Prec.....	265	467	191	526	210	502	196	496	200	492	210	491
11th Prec.....	387	459	288	542	322	509	311	504	321	492	327	499
12th Prec.....	456	634	335	733	358	709	339	703	355	684	370	677
13th Prec.....	634	478	484	599	521	566	511	536	541	508	633	514
14th Prec.....	404	525	303	616	330	593	320	579	337	568	340	572
15th Prec.....	1,071	566	948	662	947	666	928	635	987	572	974	601
16th Prec.....	914	915	678	1,118	750	1,044	723	1,039	755	997	753	1,025
17th Prec.....	849	784	669	945	693	921	667	908	703	868	703	875
18th Prec.....	218	263	187	282	187	282	183	279	199	257	198	264
19th Prec.....	188	275	155	297	156	293	152	290	155	285	162	278
Columbia.....	276	203	229	249	260	213	239	222	245	212	243	225
Competine.....	131	114	115	124	123	117	114	121	115	122	110	126
Dahlonga.....	99	84	74	102	82	97	76	93	80	88	82	89
Green.....	135	123	112	146	120	138	118	137	119	133	120	133
Highland.....	139	124	125	139	127	136	127	128	125	130	123	134
Keokuk.....	109	123	108	120	103	124	94	125	93	125	92	130
Pleasant.....	113	113	114	109	112	108	106	106	110	102	97	116
Polk.....	118	113	100	130	101	125	95	118	101	113	103	115
Richland.....	184	171	175	178	179	175	175	173	177	168	166	181
Washington.....	494	501	431	543	451	525	433	519	431	524	431	526
Total.....	11,036	11,116	9,089	12,711	9,451	12,276	9,127	12,074	9,541	11,626	9,608	11,840

Fourth District

WAYNE

Benton Twp.....	112	92	106	92	108	90	106	89	99	95	100	94
Clay Twp.....	79	67	82	79	77	66	76	66	74	69	68	74
Clinton Twp.....	73	20	60	35	67	28	67	26	66	26	65	27
Clio Prec.....	80	27	67	37	73	33	68	35	69	34	71	32
Corydon Prec.....	678	333	618	420	608	418	586	409	594	407	567	436
Corydon Twp.....	106	51	95	58	101	51	94	56	99	49	87	62
Harvard Prec.....	72	69	70	70	72	67	66	67	67	66	66	67
Howard Twp.....	47	32	38	43	42	37	42	38	43	37	42	37
Jefferson Twp.....	86	86	71	97	84	88	80	90	78	91	78	92
Lineville Prec.....	179	155	153	169	171	152	164	157	164	155	163	156
Monroe Twp.....	47	38	40	39	46	38	42	38	41	36	42	40
Richman Twp.....	350	265	320	288	325	281	319	272	321	276	295	302
Sewal Prec.....	68	33	58	44	59	40	58	39	62	35	59	39
Seymour Prec.....	386	287	349	308	367	294	347	300	348	299	345	298
South Fork Twp.....	174	93	139	113	141	110	131	106	133	108	130	109
Union Twp.....	118	97	110	105	114	98	107	97	106	97	106	97
Walnut Twp.....	113	80	94	89	103	80	96	83	95	86	91	88
Warren Twp.....	878	249	327	287	365	260	351	260	347	257	355	265
Washington Twp.....	132	121	110	138	117	127	117	124	115	127	109	135
Wright Twp.....	123	62	89	94	113	71	101	74	102	73	112	66
Total.....	3,401	2,307	2,974	2,605	3,153	2,419	3,018	2,416	3,022	2,426	2,931	2,516

COUNTY

32 Precincts

Treasurer of State		Secretary of Agriculture		Attorney General		Judges of the Supreme Court						Representative in Congress	
Abrahamson Republican	Lawlor Democrat	Spy Republican	Hill Democrat	Hultman Republican	Wilson Democrat	Larson Republican	Peterson Republican	Snell Republican	Garrett Democrat	O'Connor Democrat	Rawlings Democrat	Kyl Republican	Gilmour Democrat
226	187	220	196	214	200	214	216	212	197	201	200	243	181
270	280	273	282	283	266	279	274	276	273	276	274	291	276
55	100	54	101	54	99	51	49	49	102	104	102	60	102
241	588	244	584	239	590	246	241	237	586	586	588	278	573
309	510	309	506	308	507	304	304	300	506	515	508	353	478
285	441	287	441	286	437	290	285	284	439	438	443	337	410
367	412	360	419	348	422	359	353	354	409	412	407	415	384
417	310	417	308	415	308	417	412	408	306	311	308	453	291
470	330	468	332	459	337	463	459	463	326	334	331	521	285
283	227	285	228	273	237	283	275	274	229	232	232	306	217
210	331	209	329	205	335	212	205	203	337	336	330	226	326
262	476	254	480	253	482	258	253	249	480	482	484	308	453
208	481	211	483	204	486	207	203	203	480	492	485	234	482
325	484	328	482	320	488	324	319	318	485	491	487	361	471
361	682	360	681	349	692	371	352	357	674	686	679	412	652
532	515	532	513	631	509	522	519	511	523	521	526	606	483
336	567	331	574	318	579	336	323	324	567	577	571	385	535
978	585	972	584	961	588	989	960	960	578	581	585	1,125	485
752	986	762	995	735	1,011	768	744	744	982	1,004	991	872	928
710	855	703	866	687	873	696	683	678	871	881	867	819	808
193	265	194	263	184	268	190	187	182	267	271	273	217	259
157	233	154	286	145	286	152	152	152	284	287	282	182	268
247	215	243	221	245	211	249	243	244	211	213	211	266	208
121	113	112	123	114	118	111	112	108	123	119	121	136	101
96	86	76	95	76	93	77	77	74	91	93	93	99	84
123	130	119	135	117	132	121	118	118	131	135	131	139	118
131	124	124	133	125	126	127	127	129	124	125	122	146	118
98	121	94	125	94	125	95	98	95	118	119	119	114	115
115	100	102	110	107	102	111	105	103	97	106	105	125	96
107	108	105	112	102	112	105	100	99	109	113	111	129	98
178	167	169	180	171	170	170	167	164	171	173	171	191	163
432	519	430	527	423	524	422	422	417	532	531	528	480	499
9,584	11,578	9,501	11,694	9,345	11,713	9,519	9,346	9,289	11,614	11,745	11,665	10,839	10,947

COUNTY

20 Precincts

107	90	101	96	93	99	79	92	86	126	92	93	106	93
76	67	73	69	72	67	60	69	63	90	68	63	78	67
65	27	65	27	62	28	53	66	65	39	24	26	71	24
70	32	73	32	68	35	67	69	68	38	33	34	75	31
598	405	585	426	575	419	441	502	497	625	389	386	659	387
98	50	95	56	95	51	78	89	90	77	56	54	100	53
71	63	69	66	68	65	49	50	48	95	65	63	76	62
51	30	50	30	42	36	35	39	36	46	39	39	46	35
79	91	78	92	70	100	67	76	76	107	92	93	85	87
166	155	167	155	164	158	150	161	162	173	158	167	170	156
42	38	40	42	38	38	31	38	40	52	37	35	51	34
317	280	313	282	305	286	262	286	281	349	273	274	350	256
64	34	57	43	59	39	51	59	60	50	34	35	63	39
360	282	348	295	334	305	317	338	327	343	298	297	378	283
142	101	133	111	128	108	114	120	115	148	105	104	152	101
115	90	109	97	99	104	85	89	90	132	100	100	113	92
103	79	104	78	96	83	86	91	90	107	82	83	107	79
350	253	340	262	345	254	313	330	328	310	262	256	375	249
121	121	111	132	109	129	97	106	106	152	129	128	132	115
112	67	114	69	100	71	80	99	99	102	74	73	117	64
3,107	2,355	3,025	2,460	2,926	2,475	2,515	2,769	2,727	3,161	2,410	2,393	3,304	2,307

Fifth District

DALLAS

PRECINCTS	President Vice-Pres.		U. S. Senator		Governor		Lieutenant Governor		Secretary of State		Auditor of State	
	Nixon and Lodge Republican	Kennedy and Johnson Democrat	Miller Republican	Loveless Democrat	Erbe Republican	McManus Democrat	Mooty Republican	Hansen Democrat	Synhorst Republican	Robinson Democrat	Akers Republican	Hutte Democrat
Adams Twp.	132	103	117	113	126	106	124	101	126	103	122	107
Adel—Adel.	778	526	719	557	726	556	723	541	730	538	719	546
Beaver Twp.	155	151	132	165	141	158	134	159	141	152	135	152
Boone Twp.	163	157	160	159	155	159	150	156	158	152	150	158
Colfax Twp.	143	116	125	129	133	124	123	126	126	124	120	131
Dallas Center—Adel.	406	244	366	275	383	264	389	253	392	253	381	260
Dallas Twp.	183	129	173	132	174	128	175	122	176	126	179	120
De Soto—Van Meter	85	104	74	112	79	105	76	106	77	104	78	105
Dexter—Union	301	185	279	207	286	199	286	194	289	192	292	188
Grant Twp.	182	393	173	404	183	389	171	391	182	379	180	379
Lincoln Twp.	98	126	96	126	94	129	96	126	95	127	95	126
Linn Twp.	174	178	156	192	160	187	161	179	155	190	154	188
Perry—1st Ward	744	442	703	473	703	475	717	456	712	466	718	456
2nd Ward	679	626	630	665	633	661	644	635	660	625	652	624
3rd Ward	487	439	432	484	446	473	457	458	455	462	456	457
Redfield—Union	304	308	290	314	287	318	294	309	297	305	294	308
Scandia—Des Moines	35	92	27	101	39	90	34	92	35	89	30	96
Spring Valley Twp.	170	120	160	129	177	111	170	117	162	125	166	120
Sugar Grove Twp.	286	163	257	185	270	173	271	165	273	163	284	152
Van Meter—Van Meter	247	208	226	219	244	206	218	218	229	209	217	221
Walnut Twp.	325	345	270	378	294	357	280	354	298	341	284	351
Washington Twp.	111	105	112	97	113	100	99	107	97	109	94	112
Woodward—Des Moines	378	337	338	371	347	360	336	358	345	354	336	355
Total	6,566	5,597	6,015	5,987	6,193	5,828	6,128	5,723	6,209	5,688	6,136	5,712

Fifth District

MADISON

Crawford	93	118	85	116	91	112	85	111	93	103	90	107
Douglas	168	103	132	128	144	120	133	111	145	98	135	107
Earlham	319	179	295	189	293	185	295	179	299	174	297	171
Grand River	176	99	145	121	158	109	162	97	161	95	145	113
Jackson	124	94	121	92	119	98	109	80	121	92	122	95
Jefferson	106	115	94	117	101	111	93	110	97	105	93	110
Lee	52	104	54	98	53	97	50	95	53	91	51	91
Lincoln	109	129	92	138	103	129	92	126	94	124	94	126
Madison	82	48	73	54	74	53	71	50	73	48	71	48
Monroe	100	90	75	107	82	102	80	92	82	90	80	93
Ohio	215	167	189	180	205	170	191	171	196	165	190	173
Penn.	134	103	140	95	140	94	130	97	134	95	132	92
Scott	148	135	117	162	136	141	133	133	131	139	125	136
South	306	173	275	187	290	180	282	170	284	172	278	173
Union	84	105	84	103	82	100	82	99	79	100	80	99
Walnut	150	132	129	143	137	131	122	131	127	130	127	130
Webster	112	76	94	89	101	81	91	83	93	80	88	86
Winterset—1st Ward	699	412	611	450	648	421	621	407	630	405	595	432
2nd Ward	629	340	569	377	577	374	571	350	573	352	559	362
Total	3,804	2,722	3,374	2,946	3,534	2,808	3,393	2,692	3,465	2,658	3,359	2,744

GENERAL ELECTION BY PRECINCTS

435

COUNTY

23 Precincts

Treasurer of State		Secretary of Agriculture		Attorney General		Judges of the Supreme Court						Representative in Congress	
Abrahamson Republican	Lawlor Democrat	Spry Republican	Hill Democrat	Hultman Republican	Wilson Democrat	Larson Republican	Peterson Republican	Snell Republican	Garrett Democrat	O'Connor Democrat	Rawlings Democrat	Burgeson Republican	Smith Democrat
124	104	121	107	127	100	126	126	124	100	101	102	111	117
737	524	727	541	719	537	734	729	728	519	522	524	700	573
146	147	135	158	132	155	137	135	140	149	151	146	132	165
152	155	150	161	157	150	154	157	154	153	149	151	141	176
124	127	120	135	124	124	123	125	124	117	121	119	110	143
400	244	391	252	392	248	401	385	394	236	250	241	383	259
183	115	184	117	179	122	178	174	174	115	119	119	174	127
82	101	77	106	77	104	76	77	77	104	104	103	70	111
291	187	287	198	282	195	291	290	287	184	185	187	281	202
154	378	192	369	178	387	177	176	174	380	382	382	171	396
106	116	101	120	101	119	98	95	97	121	121	119	94	125
162	180	161	182	167	183	167	158	159	179	180	179	151	191
739	436	724	450	736	437	736	740	732	434	431	439	701	473
663	610	652	629	651	624	657	661	662	618	614	613	635	653
471	440	461	453	462	447	465	464	462	441	442	441	432	480
299	302	291	310	295	304	298	298	298	298	298	299	283	317
36	88	27	100	32	92	35	34	33	91	91	91	29	96
170	118	167	122	165	122	169	171	169	116	114	115	163	126
291	146	276	165	281	152	278	276	274	155	154	156	266	177
224	211	221	225	219	219	230	222	225	202	211	206	204	243
289	346	290	353	282	350	291	284	288	338	344	340	276	369
102	104	97	112	106	98	99	99	100	102	100	100	102	107
354	342	347	359	339	351	349	345	339	353	347	352	322	381
6,329	5,521	6,199	5,714	6,193	5,620	6,265	6,221	6,214	5,505	5,531	5,524	5,931	6,007

COUNTY

19 Precincts

96	103	92	108	84	112	87	88	86	107	105	105	80	121
145	100	141	104	135	111	138	135	133	100	100	101	128	123
301	164	303	169	290	179	299	292	298	163	164	163	282	193
163	94	159	103	151	103	157	157	158	96	96	92	159	109
120	92	110	102	115	95	118	113	113	91	95	93	107	103
98	104	93	116	91	111	95	95	93	104	100	101	86	126
50	95	47	99	43	100	51	49	47	92	95	93	44	104
97	122	96	128	90	130	89	86	87	125	128	128	87	137
76	47	71	52	71	51	73	70	72	46	46	45	65	61
82	89	78	100	77	83	77	81	79	92	88	87	78	99
199	160	186	171	187	172	187	190	186	163	164	160	172	196
137	92	130	99	123	106	129	126	124	92	95	95	120	110
137	126	126	144	124	140	132	126	126	132	133	135	122	153
287	165	282	175	273	176	284	274	275	161	164	165	279	179
80	96	77	104	77	102	84	74	79	93	100	95	76	102
136	124	122	142	118	135	125	126	126	124	121	120	110	148
101	74	97	81	91	79	96	95	92	74	78	76	87	87
628	399	623	413	604	417	625	614	616	388	388	382	582	447
593	336	561	363	553	352	570	565	563	336	335	335	535	392
3,526	2,582	3,394	2,773	3,297	2,764	3,416	3,354	3,352	2,579	2,595	2,571	3,199	2,990

Fifth District

MARION

PRECINCTS	President Vice-Pres.		U. S. Senator		Governor		Lieutenant Governor		Secretary of State		Auditor of State	
	Nixon and Lodge Republican	Kennedy and Johnson Democrat	Miller Republican	Loveless Democrat	Erbe Republican	McManus Democrat	Mooty Republican	Hansen Democrat	Synhorst Republican	Robinson Democrat	Akers Republican	Huttle Democrat
Harvey.....	126	105	102	126	118	112	111	112	114	108	105	116
Tracy.....	138	90	109	112	117	66	121	96	126	68	116	99
Dallas Outside.....	93	143	77	157	81	150	76	150	80	146	80	143
Dallas—Town.....	104	91	84	108	85	101	83	104	88	99	88	99
Melcher.....	170	273	141	294	137	293	134	288	134	287	138	278
Franklin.....	124	91	117	92	120	94	108	95	116	87	102	99
Attica.....	133	146	116	157	126	153	111	156	117	155	118	153
Perahing.....	34	142	27	147	27	142	26	142	26	141	23	144
Knoxville Outside.....	424	320	382	351	393	324	369	326	371	332	344	364
Knoxville—1st Ward.....	479	164	418	303	426	295	416	292	431	276	398	307
2nd Ward.....	426	218	365	263	382	250	375	244	395	223	375	241
3rd Ward.....	314	190	258	230	267	223	260	214	275	203	264	221
4th Ward.....	203	161	152	196	168	175	165	172	165	178	159	183
5th Ward.....	539	390	456	451	468	448	454	445	480	417	439	457
Lake Prairie.....	386	155	239	284	325	198	286	200	336	173	276	215
Pella—1st Ward.....	715	132	507	300	577	227	541	213	638	163	567	210
2nd Ward.....	734	186	549	346	601	285	574	261	665	215	579	264
3rd Ward.....	524	147	376	270	433	213	398	217	472	169	393	226
4th Ward.....	255	132	197	182	204	163	210	146	246	123	216	142
Bunsey.....	159	256	145	268	142	265	140	268	146	262	138	268
Hamilton.....	58	83	47	94	47	93	45	92	49	89	50	88
Marysville.....	54	68	44	69	51	66	46	68	50	66	48	68
Perry.....	40	47	38	49	38	49	36	49	41	44	34	49
Pleasant Grove.....	480	342	408	409	432	379	418	379	434	362	409	389
Polk.....	43	21	32	30	30	33	31	30	32	31	30	32
Red Rook.....	103	75	95	81	94	85	93	79	92	83	93	78
Summit.....	272	106	193	181	244	130	210	140	228	134	188	162
Swan.....	78	76	64	87	68	86	63	86	74	82	63	86
Union.....	69	79	64	87	71	80	63	84	68	80	59	88
Washington.....	167	118	144	143	156	126	147	136	149	132	140	138
Total.....	7,444	4,547	5,946	5,867	6,428	5,304	6,108	5,284	6,638	4,928	6,022	5,407

COUNTY

30 Precincts

Treasurer of State		Secretary of Agriculture		Attorney General		Judges of the Supreme Court						Representative in Congress	
Abrahamson Republican	Lawlor Democrat	Spry Republican	Hill Democrat	Hultman Republican	Wilson Democrat	Larson Republican	Peterson Republican	Snell Republican	Garrett Democrat	O'Connor Democrat	Rawlings Democrat	Burgeson Republican	Smith Democrat
109	113	105	120	101	120	110	108	106	109	109	110	87	137
125	90	111	106	112	102	117	117	116	95	89	90	104	114
79	145	78	143	72	153	70	73	71	154	149	150	68	159
89	97	91	99	83	99	82	81	77	103	99	102	77	112
139	283	145	277	130	293	140	134	135	281	278	276	125	301
115	87	106	99	109	90	105	102	101	89	87	87	99	106
121	148	115	158	108	158	113	111	110	151	149	147	104	168
28	141	25	144	23	142	27	27	26	140	139	139	20	151
369	330	352	365	342	347	349	349	347	340	325	331	320	386
411	290	403	310	406	298	410	403	406	299	287	278	359	352
389	227	376	243	376	243	375	375	377	233	226	228	339	283
262	211	260	216	244	229	256	246	247	223	220	218	213	265
159	183	157	183	140	194	157	158	154	171	169	167	114	228
464	430	456	438	458	433	446	439	437	421	408	404	360	525
307	189	285	211	229	257	253	247	253	209	216	209	192	319
581	182	581	197	529	215	554	533	531	185	193	190	442	348
614	233	606	251	583	267	578	571	571	244	244	237	467	411
419	209	404	224	375	232	402	371	380	210	226	213	303	334
221	134	227	181	200	150	208	202	201	135	136	135	163	203
142	264	147	265	131	276	141	138	136	267	269	269	121	285
52	86	47	91	48	91	51	51	51	87	86	86	40	97
50	66	50	66	47	68	49	50	44	65	65	65	47	70
41	45	37	50	35	50	37	38	37	46	46	46	37	49
420	376	421	383	399	392	415	410	407	376	372	374	369	425
32	28	38	25	33	28	34	32	32	25	37	26	36	28
95	81	97	78	86	84	91	87	87	77	80	76	86	92
217	147	209	149	188	156	191	182	187	156	159	151	196	165
84	84	66	82	64	83	63	63	64	82	81	80	62	88
70	78	63	85	61	84	63	59	62	84	86	83	63	88
149	133	135	146	140	137	144	140	144	126	129	124	122	166
6,333	5,110	6,193	5,340	5,830	5,471	6,036	5,897	5,897	5,184	5,159	5,091	5,135	6,454

Fifth District

POLK

PRECINCTS	President Vice-Pres.		U. S. Senator		Governor		Lieutenant Governor		Secretary of State		Auditor of State	
	Nixon and Lodge Republican	Kennedy and Johnson Democrat	Miller Republican	Loewless Democrat	Erbe Republican	McManus Democrat	Mooty Republican	Hansen Democrat	Synhorst Republican	Robinson Democrat	Akers Republican	Hutte Democrat
Allen.....	177	158	128	185	144	181	126	168	129	169	130	165
Beaver.....	445	264	358	334	404	291	388	289	385	290	374	300
Bloomfield—1st Prec.....	89	53	55	82	57	184	58	175	63	174	62	175
2nd Prec.....	104	97	71	121	80	116	79	103	86	100	78	107
4th Prec.....	39	7	36	9	31	13	34	7	33	7	33	8
5th Prec.....	86	58	76	62	77	61	67	59	74	54	76	56
Camp—1st Prec.....	107	75	79	96	83	87	79	84	78	88	74	91
2nd Prec.....	226	172	154	223	183	193	160	190	170	187	161	192
Clay.....	640	444	480	558	536	518	496	511	524	491	495	511
Crocker.....	1,298	925	1,075	1,071	1,134	1,036	1,053	1,007	1,108	968	1,040	1,025
Delaware—1st Prec.....	93	69	76	82	84	73	68	83	71	81	66	82
2nd Prec.....	228	246	172	286	186	276	175	271	191	253	178	267
3rd Prec.....	277	548	192	613	213	584	198	583	211	569	204	576
4th Prec.....	78	197	59	214	60	208	54	207	62	198	57	204
Douglas.....	196	126	137	170	162	145	154	138	157	138	155	141
Elkhart.....	221	228	159	263	187	238	148	242	167	222	159	227
Four Mile.....	376	240	228	347	281	306	257	290	272	278	267	289
Franklin—1st Prec.....	82	69	65	84	82	67	78	66	79	65	80	62
2nd Prec.....	155	115	106	156	132	134	113	138	126	126	117	134
Jefferson.....	72	65	50	80	61	72	48	78	65	65	56	69
2nd Prec.....	218	189	189	209	205	190	188	186	197	183	189	194
Lincoln—1st Prec.....	191	104	149	130	175	111	154	114	166	108	154	113
2nd Prec.....	75	74	44	98	67	78	52	76	62	74	67	73
Madison.....	252	237	175	290	207	262	166	259	182	250	186	244
Saylor—1st Prec.....	232	264	156	322	178	306	171	294	187	278	175	290
2nd Prec.....	455	659	311	757	359	716	317	726	350	689	331	708
3rd Prec.....	210	227	164	260	172	251	155	256	172	237	160	252
4th Prec.....	185	132	128	163	155	157	136	147	144	141	128	157
Union.....	91	73	74	83	82	76	68	83	73	79	70	82
Valley—1st Ward.....	422	498	345	544	342	547	344	520	362	503	358	512
2nd Ward.....	708	715	610	763	604	757	599	726	635	690	607	715
3rd Ward.....	1,060	748	898	879	877	904	885	864	977	776	906	838
Walnut—1st Prec.....	1,021	543	932	612	857	695	900	825	966	555	902	615
2nd Prec.....	786	465	707	518	651	577	676	519	758	461	711	497
4th Prec.....	1,712	841	1,536	952	1,480	1,018	1,503	914	1,591	841	1,506	909
Washington.....	123	102	100	115	115	104	104	104	112	96	115	98
Webster—1st Prec.....	363	293	288	352	320	320	284	333	308	312	290	328
2nd Prec.....	150	123	131	130	141	122	135	118	141	113	138	119
3rd Prec.....	1,441	1,051	1,295	1,151	1,215	1,243	1,242	1,163	1,297	1,111	1,257	1,146
4th Prec.....	201	187	170	213	179	202	183	203	181	187	165	206
Total Country.....	14,885	11,681	12,158	13,577	12,568	13,417	12,075	12,919	12,912	12,205	12,257	12,775
Bloomfield—69th Prec.....	769	478	673	539	637	586	653	527	694	490	645	536
70th Prec.....	489	701	353	811	394	759	361	760	384	733	365	756
71st Prec.....	708	689	581	769	593	772	559	731	595	706	571	736
72nd Prec.....	801	856	594	1,020	617	999	596	961	643	919	608	962
73rd Prec.....	271	562	172	641	185	611	170	598	196	567	199	572
Des Moines—1st Prec.....	1,104	835	868	999	921	974	924	905	994	838	913	925
2nd Prec.....	1,118	722	976	808	952	834	950	779	1,041	701	977	749
3rd Prec.....	808	352	732	389	733	397	714	386	766	341	724	361
4th Prec.....	1,489	692	1,331	768	1,334	788	1,300	758	1,420	642	1,351	719
5th Prec.....	876	379	772	425	761	448	768	407	802	382	782	396
6th Prec.....	1,265	577	1,255	508	1,139	640	1,175	536	1,244	478	1,170	544
7th Prec.....	666	296	591	335	567	368	572	331	608	295	573	321
8th Prec.....	605	410	562	416	521	469	534	420	579	397	553	400
9th Prec.....	1,555	646	1,515	600	1,378	752	1,440	617	1,540	549	1,478	688
10th Prec.....	1,515	634	1,553	528	1,404	685	1,473	545	1,554	474	1,509	508
11th Prec.....	113	195	74	220	73	225	73	216	84	209	77	213
12th Prec.....	322	146	287	165	275	174	284	152	299	141	289	147
13th Prec.....	1,374	978	1,158	1,124	1,150	1,134	1,136	1,061	1,220	991	1,141	1,074
14th Prec.....	496	416	426	446	429	452	423	423	445	409	429	423
15th Prec.....	360	349	288	384	295	384	287	370	314	350	294	363
16th Prec.....	541	367	511	365	481	405	476	385	511	355	477	381
17th Prec.....	739	398	649	457	658	450	645	431	669	412	637	432
18th Prec.....	1,181	546	1,077	593	1,043	642	1,029	605	1,121	528	1,038	590
19th Prec.....	726	452	688	444	633	512	627	481	699	420	649	455
20th Prec.....	286	323	238	330	226	347	226	308	236	299	233	300

COUNTY

113 Precincts

Treasurer of State		Secretary of Agriculture		Attorney General		Judges of the Supreme Court						Representative in Congress	
Abrahamson Republican	Lawlor Democrat	Soy Republican	Hill Democrat	Hultman Republican	Wilson Democrat	Larson Republican	Peterson Republican	Snell Republican	Garrett Democrat	O'Connor Democrat	Rawlings Democrat	Burgeson Republican	Smith Democrat
137	160	124	172	115	182	131	129	126	165	165	164	133	178
394	279	375	803	366	295	385	379	378	279	285	278	353	340
65	173	54	180	58	176	60	61	62	175	174	174	52	186
82	100	81	105	71	113	81	79	78	99	99	102	79	114
32	9	33	8	31	9	32	33	33	8	7	7	29	13
77	62	76	55	64	70	72	65	64	55	58	56	63	70
77	87	78	92	72	88	80	71	73	87	86	84	50	125
167	186	169	200	152	198	161	160	159	193	191	191	138	237
520	493	517	492	485	509	516	509	502	486	484	488	361	706
1,093	961	1,038	1,037	1,021	1,021	1,083	1,057	1,042	965	970	977	983	1,122
73	76	69	82	66	79	77	70	75	71	76	74	59	100
193	254	184	260	162	276	178	176	176	280	258	255	160	300
209	574	205	580	203	584	206	207	204	582	576	572	204	590
66	198	59	204	51	210	60	57	56	201	206	201	51	216
159	135	152	142	141	149	152	152	146	137	137	136	130	176
171	222	166	235	146	238	159	157	154	220	223	220	137	278
272	278	269	293	249	294	267	266	254	275	269	269	210	383
78	64	73	73	71	71	76	76	72	66	65	69	62	84
126	128	122	137	122	129	115	111	111	126	128	129	107	157
81	64	59	67	44	78	55	54	49	67	69	71	38	87
203	177	189	191	186	188	192	186	187	181	182	179	185	206
159	107	156	115	137	122	147	141	140	118	116	120	129	154
65	69	57	77	48	78	55	55	54	70	73	72	50	84
188	235	177	258	162	260	172	169	168	246	242	245	167	288
180	282	178	281	167	292	179	174	178	278	284	282	157	319
356	683	326	713	314	727	343	330	324	693	702	700	286	772
189	243	161	253	156	251	168	160	161	237	243	238	146	268
144	141	133	150	141	141	143	132	134	139	144	136	112	191
79	73	69	86	67	77	77	72	73	71	74	71	59	90
363	498	347	518	337	541	370	363	354	492	495	491	336	541
636	679	607	710	597	764	642	616	614	678	696	698	574	785
959	780	919	831	913	844	968	919	930	768	789	773	855	901
948	561	913	596	894	632	956	930	939	547	571	561	898	641
740	461	716	483	682	518	742	712	716	455	476	471	689	526
1,564	864	1,512	906	1,564	858	1,606	1,550	1,550	824	840	839	1,477	991
120	90	99	109	98	107	100	101	99	100	102	102	89	124
304	310	283	334	274	331	295	281	287	316	322	315	287	343
145	110	137	121	136	119	137	137	135	114	117	117	125	153
1,306	1,102	1,264	1,140	1,249	1,158	1,315	1,268	1,255	1,070	1,108	1,108	1,185	1,242
169	198	172	196	171	195	175	171	166	193	193	198	150	221
12,849	12,156	12,296	12,784	11,983	12,972	12,728	12,316	12,276	12,107	12,295	12,223	11,345	14,262
672	506	670	517	655	524	696	669	670	484	492	495	650	556
376	740	369	752	358	760	373	368	371	744	438	745	351	797
585	715	566	731	546	748	583	562	559	712	710	715	536	803
636	927	905	956	586	969	620	610	615	936	932	930	559	1,027
200	566	192	571	167	605	189	182	175	585	585	583	170	610
980	849	948	875	923	909	977	947	932	849	843	861	867	992
1,033	700	977	755	953	775	1,029	981	983	706	720	711	926	837
748	353	718	385	743	359	769	740	748	331	337	344	701	411
1,391	672	1,349	716	1,358	705	1,389	1,360	1,361	676	673	671	1,269	827
817	366	774	395	763	409	815	791	784	367	376	370	734	466
1,205	502	1,181	517	1,171	540	1,230	1,194	1,191	490	499	487	1,189	555
603	304	589	316	582	320	617	596	589	296	302	293	648	372
590	371	552	400	545	407	576	553	555	374	393	379	536	432
1,536	541	1,480	580	1,513	580	1,590	1,499	1,499	525	539	531	1,408	689
1,539	487	1,499	513	1,525	491	1,570	1,525	1,522	459	480	467	1,491	559
81	208	80	210	72	224	78	77	80	213	208	207	76	217
303	134	284	147	283	150	300	289	289	141	137	138	290	155
1,217	1,001	1,189	1,031	1,171	1,038	1,229	1,202	1,186	982	984	1,000	1,068	1,172
442	409	432	413	421	420	447	429	422	394	408	402	392	468
308	352	300	352	286	368	308	299	298	352	359	348	296	375
512	352	492	379	501	362	519	500	508	352	361	358	453	428
658	413	660	414	653	395	681	399	663	394	648	407	637	458
1,094	537	1,056	578	1,048	578	1,102	1,067	1,059	529	544	551	1,005	651
685	428	658	443	671	437	682	651	758	427	437	426	632	493
234	300	228	304	221	316	234	223	222	301	304	300	212	327

Fifth District

POLK

PRECINCTS	President Vice-Pres.		U. S. Senator		Governor		Lieutenant Governor		Secretary of State		Auditor of State	
	Nixon and Lodge Republican	Kennedy and Johnson Democrat	Miller Republican	Loveless Democrat	Erbe Republican	McManus Democrat	Mooly Republican	Hansen Democrat	Synhorst Republican	Robinson Democrat	Akers Republican	Hutte Democrat
21st Prec.	592	667	481	724	487	717	481	689	527	643	499	668
22nd Prec.	885	420	776	474	773	496	760	463	817	425	772	464
23rd Prec.	456	698	380	707	388	703	357	687	386	671	370	679
24th Prec.	780	529	727	579	699	573	687	557	723	525	684	560
25th Prec.	447	653	374	665	384	645	361	611	385	595	378	587
26th Prec.	1,635	855	1,409	1,032	1,386	1,085	1,390	999	1,503	893	1,370	1,021
27th Prec.	268	373	224	371	233	373	230	355	253	341	237	354
28th Prec.	370	335	322	362	319	371	317	352	333	343	319	357
29th Prec.	1,062	686	823	849	847	833	810	804	886	744	844	777
30th Prec.	612	529	503	584	515	577	490	556	524	497	501	552
31st Prec.	526	619	403	689	430	656	413	630	435	609	423	632
32nd Prec.	385	487	307	513	312	508	302	488	315	474	312	478
33rd Prec.	859	548	761	609	714	664	716	610	799	543	729	602
34th Prec.	328	670	244	690	264	644	252	624	257	617	262	613
35th Prec.	248	222	207	228	209	231	203	219	217	203	208	215
36th Prec.	161	230	127	236	129	236	126	222	136	214	125	222
37th Prec.	380	494	305	530	293	541	297	512	306	494	292	515
38th Prec.	199	512	163	505	159	505	157	483	161	479	161	481
39th Prec.	973	380	884	415	865	440	885	383	924	351	875	403
41st Prec.	181	205	155	207	156	204	156	195	162	191	151	203
42nd Prec.	185	1,058	160	997	152	1,005	150	970	163	949	155	956
43rd Prec.	965	1,340	742	1,433	785	1,419	748	1,358	795	1,326	753	1,364
44th Prec.	1,140	935	856	1,137	915	1,094	846	1,091	932	1,013	892	1,063
45th Prec.	807	905	625	1,034	652	1,018	625	984	678	940	645	955
46th Prec.	1,102	1,253	834	1,434	878	1,413	823	1,326	901	1,316	848	1,366
47th Prec.	1,250	756	1,161	801	1,078	899	1,105	808	1,181	735	1,173	818
48th Prec.	693	438	559	533	585	520	555	515	608	459	553	509
Total Bloomfield & Des Moines Twp.	37,666	29,826	32,445	32,420	32,006	33,177	31,637	31,244	33,965	29,189	32,216	30,884
Lee—40th Prec.	874	994	607	1,192	717	1,107	654	1,102	717	1,045	675	1,090
46th Prec.	1,116	917	822	1,110	911	1,035	871	1,009	931	958	876	1,012
47th Prec.	959	489	786	594	846	547	814	540	872	488	837	524
48th Prec.	674	605	539	694	588	656	570	630	606	596	579	622
49th Prec.	243	465	189	495	203	480	192	469	202	461	197	462
50th Prec.	113	340	85	336	85	333	87	319	89	315	84	338
51st Prec.	875	664	677	802	746	755	700	747	749	695	787	721
52nd Prec.	265	601	189	623	201	598	179	577	204	556	197	561
53rd Prec.	227	417	158	458	200	423	177	411	194	409	187	406
54th Prec.	445	422	362	476	395	443	365	436	386	423	371	438
55th Prec.	351	326	263	465	291	448	261	444	291	422	270	441
56th Prec.	63	220	45	234	50	230	49	218	49	218	48	217
57th Prec.	730	934	479	1,124	552	1,052	512	1,031	544	1,011	526	1,030
58th Prec.	1,113	1,160	816	1,397	890	1,312	866	1,290	916	1,243	867	1,292
59th Prec.	588	1,062	396	1,183	446	1,132	408	1,107	434	1,081	419	1,100
60th Prec.	596	724	410	867	467	823	450	800	484	773	462	791
61st Prec.	422	543	298	620	327	601	300	596	326	574	320	575
62nd Prec.	562	662	390	791	442	738	397	744	434	713	411	720
63rd Prec.	628	800	440	945	474	912	462	885	435	865	459	858
64th Prec.	173	535	124	558	133	541	115	536	124	527	126	525
65th Prec.	509	703	338	814	352	799	340	771	359	755	338	773
Total Lee Twp.	11,526	13,584	8,413	15,778	9,316	14,965	8,769	14,662	9,386	14,128	8,986	14,514
Grand Total County	64,077	55,091	53,016	61,775	53,880	61,559	52,481	58,825	56,263	55,522	53,459	58,173

COUNTY—Continued

113 Precincts

Treasurer of State		Secretary of Agriculture		Attorney General		Judges of the Supreme Court						Representative in Congress	
Abrahamson Republican	Lawlor Democrat	Spy Republican	Hill Democrat	Hultman Republican	Wilson Democrat	Larson Republican	Peterson Republican	Snell Republican	Garrett Democrat	O'Connor Democrat	Rawlings Democrat	Burgeson Republican	Smith Democrat
513	649	506	658	481	680	508	499	494	642	647	652	495	692
793	438	751	473	768	457	819	783	789	408	425	425	743	509
383	670	369	677	369	684	389	372	368	666	673	666	364	713
718	527	697	551	701	546	731	714	713	519	523	519	665	597
387	947	370	600	362	606	380	360	364	584	601	590	369	628
1,439	947	1,390	991	1,434	950	1,466	1,425	1,420	912	920	906	1,311	1,110
244	345	235	358	234	357	241	355	238	352	238	346	229	372
332	344	323	350	322	353	328	324	331	342	340	338	305	375
866	750	840	777	820	792	865	840	847	746	745	748	788	874
514	538	495	550	498	551	517	507	501	530	540	534	487	601
439	602	404	629	403	637	441	419	415	601	616	607	409	662
317	474	316	475	300	485	306	300	302	478	479	473	298	505
777	560	734	597	731	601	784	752	749	559	553	563	677	682
262	610	261	615	247	622	255	248	246	615	617	611	246	659
217	206	209	211	207	219	217	206	189	205	210	206	204	231
135	216	131	220	122	225	133	128	128	216	219	218	138	222
299	508	305	495	299	500	305	296	292	492	495	497	290	536
163	479	160	480	155	487	157	155	155	481	482	477	160	501
914	362	879	395	885	394	926	896	853	356	360	351	830	466
157	196	152	195	150	198	164	158	159	189	185	182	160	191
163	948	159	953	140	981	158	148	148	941	959	947	165	968
799	1,317	769	1,340	738	1,388	797	772	744	1,319	1,314	1,343	760	1,408
934	1,001	888	1,055	876	1,060	917	882	869	1,021	1,012	1,021	843	1,149
669	941	657	960	633	981	671	646	655	939	950	943	632	1,025
891	1,315	836	1,364	824	1,379	901	860	855	1,307	1,312	1,322	820	1,437
1,173	735	1,114	792	1,139	768	1,190	1,130	1,134	717	753	743	1,038	901
599	467	566	502	565	501	605	569	574	482	471	468	519	666
33,542	29,467	32,365	30,513	32,118	30,771	33,744	32,457	32,577	29,212	29,348	29,414	30,961	33,267
703	1,053	684	1,070	666	1,087	707	688	685	1,055	1,048	1,052	639	1,163
928	952	893	990	861	1,017	947	918	884	953	943	959	873	1,074
869	492	839	517	812	536	862	841	834	482	492	493	803	601
596	608	571	630	580	629	593	573	574	610	607	607	595	655
199	462	187	466	192	469	192	192	184	463	466	463	198	483
84	313	92	311	89	316	86	87	87	317	313	313	90	322
733	709	718	730	698	747	753	737	714	700	697	707	696	793
192	564	193	559	182	575	202	192	189	555	566	561	195	581
180	408	183	406	172	416	183	173	171	401	406	399	179	426
381	423	377	431	370	444	384	379	374	420	418	424	363	478
285	424	278	431	273	435	276	266	271	431	435	430	276	460
49	220	52	216	45	221	47	48	47	217	219	218	50	223
534	1,021	509	1,034	503	1,033	533	540	512	1,023	1,005	1,011	487	1,102
896	1,256	871	1,283	829	1,318	914	887	885	1,235	1,245	1,237	803	1,398
427	1,083	414	1,101	400	1,117	433	419	411	1,079	1,083	1,076	403	1,153
470	780	455	792	437	810	469	452	450	786	778	789	442	849
317	573	319	580	294	602	318	309	313	570	578	567	324	593
423	705	432	708	398	743	430	409	404	711	705	703	401	789
485	859	463	880	459	888	487	476	472	862	858	862	464	928
124	524	119	526	117	530	122	124	110	527	528	530	116	543
361	749	333	774	338	776	358	349	345	752	754	748	327	819
9,236	14,178	8,982	14,435	8,714	14,709	9,297	9,059	8,916	14,149	14,133	14,149	8,714	15,433
55,827	55,801	53,645	57,732	52,815	57,822	55,769	53,832	53,769	55,468	55,786	55,786	51,020	62,982

Fifth District

STORY

PRECINCTS	President Vice-Pres.		U. S. Senator		Governor		Lieutenant Governor		Secretary of State		Auditor of State	
	Nixon and Lodge Republican	Kennedy and Johnson Democrat	Miller Republican	Loveless Democrat	Erbe Republican	McManus Democrat	Mooty Republican	Hansen Democrat	Synhorst Republican	Robinson Democrat	Akers Republican	Hutte Democrat
Ames—1st Ward.....	1,413	805	1,294	680	1,192	797	1,218	715	1,274	668	1,113	821
2nd Ward, 1st Prec.....	586	223	557	250	541	285	532	253	547	234	512	287
2nd Ward, 2nd Prec.....	1,619	527	1,500	608	1,420	699	1,447	616	1,497	571	1,332	719
3rd Ward.....	574	427	522	460	488	509	496	448	521	416	449	487
4th Ward, 1st Prec.....	879	348	871	337	820	400	814	373	838	349	747	435
4th Ward, 2nd Prec.....	1,182	518	1,106	560	1,040	629	1,059	577	1,098	546	958	668
4th Ward, 3rd Prec.....	859	500	886	459	701	645	764	561	794	526	731	551
Collins Twp.....	256	225	226	232	230	227	222	221	222	218	206	219
Franklin Twp.....	341	267	287	280	266	311	258	284	283	268	256	288
Grant Twp.....	107	130	102	131	89	139	86	128	87	124	81	126
Indian Creek Twp.....	368	259	335	256	336	265	323	241	336	225	326	234
Kelley Prec.....	113	123	87	139	92	128	87	126	93	123	81	123
Lafayette Twp.....	101	139	84	137	87	130	78	129	83	125	70	130
Lincoln Twp.....	324	172	274	192	292	174	277	166	283	159	272	167
Milford Twp.....	103	148	84	159	94	146	88	142	94	137	84	143
Nevada—1st Ward.....	391	252	355	270	346	274	331	263	346	253	332	259
2nd Ward.....	217	136	190	144	196	143	194	132	192	129	190	132
3rd Ward.....	260	122	235	134	240	127	227	124	237	112	225	127
4th Ward.....	522	193	469	242	484	216	477	198	485	191	445	232
Nevada Twp.....	116	74	103	81	104	74	104	70	99	72	97	73
New Albany Twp.....	283	210	252	230	265	213	265	204	259	206	235	218
Ontario Prec.....	206	122	177	135	162	153	162	140	179	123	152	164
Palestine—1st Prec.....	283	129	186	194	248	147	236	142	245	137	223	145
2nd Prec.....	309	187	243	226	260	211	236	203	246	198	238	196
Richland Twp.....	135	129	125	126	124	133	110	127	116	127	108	136
Sherman Twp.....	104	90	94	97	106	85	95	86	96	82	95	82
Story City Prec.....	768	302	647	370	701	332	687	309	695	312	669	318
Union Twp.....	276	195	207	220	243	182	218	181	221	182	213	177
Warren Twp.....	205	149	164	171	177	159	163	150	164	149	156	157
Washington Twp.....	350	178	312	191	278	230	289	190	292	182	259	208
Howard Twp.....	468	202	386	250	418	217	372	213	407	194	360	215
Total.....	13,708	7,281	12,360	7,962	12,020	8,350	11,916	7,712	12,329	7,338	11,216	8,237

Fifth District

WARREN

Allen.....	465	347	373	415	387	399	386	385	392	370	378	394
Belmont.....	268	253	234	283	251	263	241	266	237	266	227	276
Greenfield.....	269	285	221	340	239	325	227	329	247	303	242	312
Jackson.....	92	202	76	213	77	213	78	210	83	205	77	209
Jefferson.....	225	259	186	283	198	274	193	268	198	268	188	274
Liberty.....	138	119	128	125	134	124	129	119	131	120	122	129
Lincoln.....	406	210	362	250	363	241	372	226	371	219	347	234
Linn.....	542	466	443	545	466	532	457	522	477	507	450	530
Otter.....	119	74	100	92	106	80	103	81	104	81	94	85
Palmyra.....	132	66	106	88	128	67	123	67	124	70	117	77
Richland.....	185	125	166	143	163	136	166	134	171	125	162	136
Squaw.....	126	82	98	108	106	97	107	95	105	92	101	97
Union.....	124	74	109	86	115	82	109	84	115	79	106	87
Virginia.....	284	175	242	210	256	198	254	192	263	181	252	188
White Breast.....	178	231	165	239	161	241	160	234	169	225	160	232
White Oak.....	112	61	94	79	97	73	95	73	101	67	95	78
Washington—1st Ward.....	509	296	474	322	466	338	460	317	466	310	453	329
2nd Ward.....	822	347	768	380	756	390	747	383	795	341	751	379
3rd Ward.....	539	257	457	321	479	301	470	287	487	280	464	296
4th Ward.....	459	207	382	268	399	249	401	237	416	235	403	236
Total.....	6,013	4,136	5,180	4,790	5,347	4,626	5,278	4,509	5,452	4,334	5,189	4,578

COUNTY

31 Precincts

Treasurer of State		Secretary of Agriculture		Attorney General		Judges of the Supreme Court						Representative in Congress	
Abrahamson Republican	Lawlor Democrat	Spyr Republican	Hill Democrat	Hultman Republican	Wilson Democrat	Larson Republican	Peterson Republican	Snell Republican	Garrett Democrat	O'Connor Democrat	Rawlings Democrat	Burgeson Republican	Smith Democrat
1,036	918	1,181	754	1,233	691	1,275	1,245	1,239	650	664	663	1,167	790
482	307	520	258	545	233	561	547	544	221	227	227	509	275
1,212	867	1,353	698	1,443	598	1,492	1,449	1,450	545	569	573	1,347	732
436	515	474	464	496	434	513	492	488	415	425	429	469	478
712	482	771	413	815	359	838	814	828	337	344	336	781	415
932	719	1,027	597	1,071	551	1,104	1,075	1,063	520	540	545	994	651
685	641	747	568	771	539	795	781	776	513	522	525	727	593
219	215	232	218	218	213	220	212	218	206	214	204	203	238
264	287	256	291	270	270	282	276	277	262	259	258	271	282
91	124	81	134	82	127	91	88	86	119	123	118	82	133
330	232	332	236	308	244	316	317	308	232	233	231	294	275
77	134	76	132	77	130	87	83	83	117	119	119	79	133
78	136	66	144	73	125	88	79	79	116	121	116	72	134
275	170	269	171	272	163	276	274	274	154	158	154	253	175
82	150	84	150	77	145	88	84	81	139	142	138	79	159
345	253	345	247	344	247	339	339	336	241	240	240	341	260
182	141	184	187	186	138	196	191	188	125	129	126	174	153
234	121	220	128	230	119	239	233	232	109	110	108	223	129
452	227	450	225	465	194	477	476	474	186	191	185	465	218
100	70	90	81	97	72	97	93	93	69	70	69	92	80
255	206	255	207	251	206	250	248	250	205	200	198	237	227
166	141	164	140	174	130	172	167	165	124	128	130	157	154
223	157	227	149	223	144	240	239	228	134	133	133	219	165
243	202	224	207	227	201	246	235	224	174	180	183	212	227
110	132	105	135	102	133	110	108	105	122	125	122	92	151
103	79	97	83	92	85	90	84	88	79	81	77	88	90
675	324	663	340	681	301	710	694	685	282	292	292	667	341
216	190	211	185	198	184	218	204	199	166	169	166	199	200
163	154	161	155	158	149	166	159	154	141	139	137	154	163
259	231	259	213	281	184	303	282	282	160	176	170	252	217
377	225	353	245	359	213	414	387	377	182	190	188	383	215
11,015	8,750	11,467	8,105	11,819	7,522	12,293	11,955	11,874	7,045	7,213	7,159	11,282	8,443

COUNTY

20 Precincts

392	381	386	391	380	387	398	393	388	372	369	371	382	401
237	268	230	270	226	271	230	233	229	265	259	257	213	293
250	298	234	321	222	329	240	234	243	304	313	300	194	357
80	206	67	222	74	212	77	79	82	206	201	201	73	217
205	259	203	264	198	267	190	193	194	265	263	261	176	287
134	116	122	128	124	123	122	122	119	120	118	116	118	135
366	209	365	233	361	221	365	358	351	216	206	206	341	260
473	499	464	515	427	547	455	449	435	509	508	511	423	558
111	73	104	81	101	84	101	100	97	80	76	79	94	92
125	70	125	70	124	70	120	118	119	73	72	69	111	83
169	125	165	136	160	133	170	161	167	124	129	124	167	140
108	89	101	97	105	97	109	102	111	90	95	90	96	108
114	80	108	88	104	88	110	113	113	81	78	77	104	88
268	176	257	190	255	185	258	262	261	184	173	181	230	207
175	220	164	225	153	236	154	157	162	231	227	220	156	242
97	72	93	78	96	71	93	92	94	68	68	69	88	83
472	304	464	316	453	321	463	463	460	303	305	294	414	360
786	345	769	359	762	364	782	770	771	343	338	333	703	434
483	276	485	277	472	275	470	474	473	179	169	168	431	332
419	218	414	222	417	218	404	402	400	220	223	219	384	255
5,464	4,284	5,320	4,483	5,214	4,499	5,311	5,275	5,269	4,233	4,190	4,146	4,907	4,932

Sixth District

BOONE

PRECINCTS	President Vice-Pres.		U. S. Senator		Governor		Lieutenant Governor		Secretary of State		Auditor of State	
	Nixon and Lodge Republican	Kennedy and Johnson Democrat	Miller Republican	Lovelace Democrat	Erbe Republican	McManus Democrat	Mooty Republican	Hansen Democrat	Synhorst Republican	Robinson Democrat	Akers Republican	Huttle Democrat
Amaqua Twp.	98	87	85	93	102	93	91	76	91	80	80	81
Beaver—Town	40	37	36	38	38	38	36	37	42	32	39	34
Beaver Twp.	92	85	85	87	84	88	80	82	82	81	84	78
Boone—1st Ward	386	494	315	539	376	488	314	504	335	485	315	497
2nd Ward	1,118	681	937	800	1,084	689	958	700	1,010	660	950	693
3rd Ward	773	309	680	355	798	277	716	287	725	274	683	305
4th Ward	527	596	394	667	512	579	420	587	435	572	417	583
5th Ward	572	468	417	547	524	473	434	480	440	458	416	484
Cass Twp.	73	65	58	77	63	67	59	68	66	61	71	57
Colfax Twp.	112	163	94	172	121	155	103	153	105	156	94	157
Des Moines Twp.	276	240	207	283	245	256	218	255	235	238	221	244
Dodge Twp.	107	181	83	188	106	176	78	174	77	169	71	176
Douglas Twp.	622	716	506	784	562	713	518	717	532	696	507	713
Fraser—Town	12	60	8	57	11	52	8	51	10	46	15	42
Colfax Twp.	140	150	96	178	138	138	108	151	116	146	105	150
Grant Twp.	234	144	191	170	229	141	203	133	207	129	186	136
Harrison Twp.	116	130	97	137	125	117	96	123	106	114	99	115
Jackson Twp.	143	150	122	162	151	135	128	140	140	129	130	135
Luther—Town	82	77	68	85	85	70	66	80	68	77	64	82
Marcy Twp.	122	91	105	99	130	78	103	83	109	78	99	80
Moingona	20	55	14	56	25	48	9	54	14	45	14	49
Peoples Twp.	120	105	107	102	121	89	109	90	112	83	105	90
Pilot Mound Twp.	106	123	76	133	98	114	71	124	78	113	75	115
Union Twp.	142	118	138	114	140	114	131	112	134	109	136	106
Worth Twp.	63	36	54	40	59	32	55	38	57	32	54	33
Yell Twp.	666	408	533	474	596	440	538	402	563	376	529	383
Total	6,761	5,759	5,506	6,437	6,548	5,644	5,649	5,701	5,889	5,440	5,559	5,617

Sixth District

CALHOUN

Butler No. 1	386	175	319	207	366	171	311	176	326	165	310	177
Butler No. 2	92	66	74	74	81	73	74	65	78	63	81	59
Calhoun	88	67	78	71	79	63	60	67	71	59	66	62
Cedar No. 1	135	73	117	88	130	76	119	81	126	76	120	79
Cedar No. 2	77	75	63	82	72	76	63	78	64	75	66	69
Center	126	84	113	87	123	78	101	75	103	77	102	80
Elm Grove No. 1	58	87	49	88	48	82	34	87	40	80	46	75
Elm Grove No. 2	43	59	37	59	44	55	34	60	40	54	40	49
Garfield	107	113	96	109	95	115	84	111	84	110	85	107
Greenfield	147	126	125	144	141	129	111	137	119	130	119	127
Jackson	80	105	66	103	68	98	59	99	69	85	62	87
Lake City No. 1	404	213	355	231	350	232	329	227	348	212	345	212
Lake City No. 2	241	171	210	188	228	173	199	178	208	169	201	169
Lake Creek	75	100	63	104	65	101	58	96	62	92	58	93
Lincoln	650	417	597	448	583	444	540	442	580	398	551	412
Logan	85	81	67	93	77	80	68	82	70	79	72	75
Reading	263	166	236	181	240	176	218	178	232	163	220	173
Rockwell City No. 1	491	253	449	268	436	280	430	249	446	225	428	245
Rockwell City No. 2	347	161	321	166	304	179	295	168	312	146	304	161
Sherman	130	91	111	98	125	91	101	89	109	80	107	81
Twin Lakes	87	106	81	100	79	105	64	97	70	93	73	93
Union	308	250	274	262	284	258	267	248	280	230	266	242
Williams	65	86	59	78	56	89	50	83	52	75	53	70
Total	4,485	3,123	3,960	3,337	4,079	3,224	3,669	3,173	3,887	2,936	3,775	2,997

Sixth District

CARROLL

Jasper	213	139	184	149	185	145	174	152	178	142	179	137
Sheridan	160	162	149	158	153	155	133	173	160	145	145	145
Kniest	20	289	41	249	23	280	19	266	30	242	27	243
Wheatland No. 1	47	324	67	291	51	296	40	309	57	274	60	270
Wheatland No. 2	80	97	80	94	83	87	73	93	83	75	83	79
Arcadia	192	311	168	314	189	280	154	307	166	277	159	276
Maple River	60	275	75	253	58	265	52	269	63	252	60	253
Carroll—1st Ward	364	392	323	401	311	403	288	417	295	385	302	370
2nd Ward	808	1,078	703	1,118	725	1,082	680	1,125	716	1,036	720	1,056
3rd Ward	94	441	101	412	90	406	76	407	84	383	83	385

COUNTY

26 Precincts

Treasurer of State		Secretary of Agriculture		Attorney General		Judges of the Supreme Court					Representative in Congress		
Abrahamson Republican	Lawlor Democrat	Spy Republican	Hill Democrat	Hultman Republican	Wilson Democrat	Larson Republican	Peterson Republican	Snell Republican	Garrett Democrat	O'Connor Democrat	Rawlings Democrat	Riehm Republican	Coad Democrat
96	78	82	86	84	80	86	82	82	72	72	67	80	88
40	33	38	36	35	34	36	38	35	31	31	32	38	34
92	77	83	84	88	74	87	82	87	74	78	72	71	100
358	479	301	513	321	494	322	314	320	474	484	468	274	582
1,059	656	928	731	938	705	967	940	931	646	677	657	828	892
761	279	674	327	696	287	692	675	675	266	287	271	513	420
480	561	413	595	417	577	425	415	399	546	561	549	341	724
478	449	411	492	410	471	425	410	397	431	444	435	390	554
75	55	6	67	59	63	6	59	57	61	62	57	55	67
106	153	93	171	91	153	96	98	91	148	144	149	87	178
230	245	205	269	216	251	231	218	214	231	237	229	198	289
94	163	73	182	66	177	63	64	57	168	168	167	75	198
539	692	526	707	521	695	524	533	510	683	681	681	483	747
15	44	11	46	6	50	9	9	10	48	48	45	9	54
131	138	106	154	97	154	111	105	97	135	142	138	91	173
219	138	200	142	199	136	209	206	193	124	127	125	168	180
106	118	97	134	92	121	100	87	92	104	120	108	90	140
156	120	127	149	132	139	136	130	135	133	143	132	116	166
78	70	68	79	64	78	69	69	63	72	71	74	59	98
119	74	93	90	99	83	103	108	100	74	73	72	84	108
20	47	14	51	13	48	14	14	12	48	48	50	8	59
123	79	104	95	108	83	113	113	109	75	79	75	97	99
92	113	74	127	73	112	78	75	72	106	111	108	70	139
150	100	130	111	131	112	141	139	130	101	102	103	128	119
56	35	52	38	54	36	53	51	50	36	35	35	37	43
591	368	519	412	539	377	548	547	529	338	349	340	508	455
6,264	5,364	5,428	5,888	5,549	5,590	5,644	5,580	5,447	5,225	5,374	5,219	4,896	6,706

COUNTY

23 Precincts

325	159	325	174	311	180	317	308	313	159	165	164	299	218
87	54	81	62	76	61	81	74	82	53	60	54	66	84
72	55	60	73	60	65	64	56	67	57	64	54	54	86
122	79	121	82	114	84	121	121	120	78	77	77	107	97
69	67	60	77	60	70	62	55	62	69	71	67	51	97
103	78	100	84	100	70	103	94	100	66	74	70	94	101
48	74	39	82	39	76	42	39	50	75	72	71	29	100
42	49	36	69	33	56	40	37	42	52	55	48	35	62
91	104	80	112	77	105	79	76	83	104	106	99	75	123
126	126	116	135	113	130	112	107	109	122	127	126	105	159
69	83	66	90	51	96	56	49	62	85	92	82	52	115
347	208	343	217	329	217	325	313	361	194	203	186	301	271
214	159	208	169	195	169	198	192	218	154	157	147	185	199
59	89	53	102	50	100	57	56	58	91	93	88	49	116
580	389	545	431	533	418	554	536	552	386	403	382	525	489
78	71	65	84	67	72	64	61	62	72	73	71	59	99
231	164	213	178	221	168	224	118	209	159	161	167	193	206
440	233	427	245	421	243	432	428	430	231	224	224	401	294
306	181	302	158	307	145	302	291	315	140	149	140	304	173
112	78	104	92	96	86	104	100	104	76	79	70	93	113
75	89	65	95	54	100	57	55	62	89	93	89	59	117
285	227	275	237	265	236	280	268	278	219	224	219	260	261
53	70	53	73	49	72	40	41	47	72	71	62	48	87
3,934	2,866	3,734	3,111	3,621	2,999	3,714	3,475	3,786	2,802	2,893	2,757	3,444	3,667

COUNTY

24 Precincts

196	127	185	134	171	143	180	179	185	131	131	129	161	156
153	140	145	147	140	157	139	143	157	143	141	134	134	167
32	242	28	250	21	253	25	24	38	239	243	227	20	262
59	273	61	270	48	282	56	48	90	254	257	247	39	301
86	72	78	81	74	83	74	75	87	78	77	72	69	95
175	270	169	273	142	292	157	153	180	269	271	265	135	321
68	140	61	255	54	258	60	58	75	245	247	250	55	260
314	363	319	363	299	374	304	301	338	354	356	345	290	399
711	1,020	735	957	692	1,046	722	711	809	979	990	946	676	1,075
91	377	93	378	78	388	85	84	112	372	375	358	80	416

Sixth District

CARROLL

PRECINCTS	President Vice-Pres.		U. S. Senator		Governor		Lieutenant Governor		Secretary of State		Auditor of State	
	Nixon and Lodge Republican	Kennedy and Johnson Democrat	Miller Republican	Loveless Democrat	Erbe Republican	McManus Democrat	Moody Republican	Hansen Democrat	Synhorst Republican	Robinson Democrat	Akers Republican	Hutte Democrat
4th Ward	95	637	101	811	71	629	63	633	78	591	82	585
Grant	74	150	60	151	65	143	55	148	60	135	60	134
Glidden No. 1	517	182	405	249	481	178	420	222	435	191	447	175
Glidden No. 2	84	71	81	66	74	73	73	74	81	64	75	73
Richland	121	85	100	102	120	81	106	87	105	84	111	74
Pleasant Valley	20	273	36	255	23	260	18	266	22	255	15	253
Roselle No. 1	22	192	19	188	16	183	13	190	15	173	15	171
Roselle No. 2	18	201	22	190	14	192	10	198	22	173	21	172
Washington	107	131	77	154	99	132	75	152	79	137	77	134
Ewoldt	110	124	69	157	94	125	65	159	81	132	68	135
Warren	618	393	460	488	506	428	439	533	485	403	481	392
Eden	61	368	65	349	47	355	48	362	54	333	57	325
Newton	68	306	77	286	68	282	59	293	65	278	60	272
Union	695	445	616	486	639	441	554	505	571	481	604	430
Total	4,648	7,064	4,080	7,171	4,184	6,879	3,667	7,340	3,975	6,641	4,000	6,539

Sixth District

CRAWFORD

Arion	58	41	44	44	45	38	35	41	38	35	39	34
Boyer Twp.	76	73	63	76	57	80	58	75	61	70	54	75
Charter Oak	362	213	301	233	365	172	257	232	273	205	288	196
Deloit	89	84	65	88	66	81	60	83	66	77	65	75
Denison City—1st Ward	528	245	433	292	450	254	390	290	443	231	438	231
2nd Ward	246	245	203	258	206	233	175	240	187	221	181	220
3rd Ward	789	365	644	431	689	348	600	392	628	357	640	333
Denison Twp.	91	108	73	113	78	100	56	111	70	96	73	92
East Boyer Twp.	73	92	64	95	66	86	51	98	58	88	55	87
Goodrich Twp.	84	84	65	88	77	75	57	86	65	71	71	64
Hanover Twp.	98	82	69	95	102	57	63	80	73	65	75	59
Hayes Twp.	106	110	67	129	100	94	48	137	80	85	79	82
Iowa Twp.	136	127	99	137	126	102	97	133	101	105	96	102
Jackson Twp.	81	97	69	100	76	93	61	101	66	92	82	85
Kiron	186	78	162	85	181	66	149	81	168	63	172	55
Milford Twp.	68	61	63	59	61	61	52	68	56	63	61	58
Morgan Twp.	54	122	48	109	56	91	37	98	43	87	49	78
Nishnabotny Twp.	426	271	362	301	384	258	331	288	361	250	364	245
Paradise Twp.	65	77	52	80	54	76	43	73	49	65	50	64
Schleswig	295	250	260	242	272	217	183	239	208	199	202	195
Soldier Twp.	128	107	94	124	126	93	78	118	87	112	89	103
Stockholm Twp.	116	86	81	112	115	78	79	103	98	87	92	83
Union Twp.	175	209	141	209	150	189	131	196	137	177	140	171
Vail	103	211	88	205	93	192	78	206	87	188	83	187
Washington Twp.	102	90	77	106	82	90	62	94	75	86	74	83
Westside	202	114	154	140	173	116	139	141	154	109	159	88
Willow Twp.	54	78	45	84	58	55	36	76	46	61	44	60
Total	4,791	3,720	3,886	4,035	4,308	3,395	3,406	3,880	3,778	3,345	3,773	3,225

Sixth District

EMMET

Armstrong Grove Twp.	413	302	357	334	364	304	345	306	355	292	368	287
Center Twp.	142	115	132	119	140	108	129	106	139	101	139	99
Denmark Twp.	335	175	256	230	285	197	263	206	282	179	273	187
Ellsworth Twp.	90	68	87	63	88	61	82	58	85	58	81	57
Emmet Twp.	81	63	65	77	76	66	73	63	75	57	73	60
Estherville Twp.	148	99	119	119	138	102	124	93	128	93	123	88
Estherville—1st Ward	519	302	430	350	454	314	450	290	450	270	441	294
2nd Ward	616	279	558	314	582	295	554	288	577	261	552	286
3rd Ward	816	408	716	467	754	426	731	404	749	384	725	403
4th Ward	413	330	355	363	378	331	359	328	377	305	307	318
High Lake Twp.	145	60	124	73	133	62	125	63	128	60	125	62
Iowa Lake Twp.	59	54	55	54	63	46	48	45	60	44	59	42
Jack Creek Twp.	98	68	91	68	90	69	88	64	91	62	85	65
Lincoln Twp.	124	72	116	70	116	72	114	66	119	61	113	65
Swan Lake Twp.	104	63	98	60	103	50	94	56	102	47	98	49
Twelve Mile Lake Twp.	93	81	87	84	89	82	84	81	88	79	87	78
Wallingford	88	24	79	24	84	24	73	26	72	23	72	26
Total	4,284	2,563	3,725	2,869	3,935	2,609	3,736	2,543	3,875	2,376	3,781	2,465

GENERAL ELECTION BY PRECINCTS

447

COUNTY—Continued

24 Precincts

Treasurer of State		Secretary of Agriculture		Attorney General		Judges of the Supreme Court						Representative in Congress	
Abrahamson Republican	Lawlor Democrat	Spry Republican	Hill Democrat	Hultman Republican	Wilson Democrat	Larson Republican	Peterson Republican	Snell Republican	Garrett Democrat	O'Connor Democrat	Rawlings Democrat	Riehm Republican	Coad Democrat
81	588	93	583	76	596	83	80	117	571	574	545	75	618
66	129	63	130	55	136	59	59	67	129	132	123	51	161
463	172	452	180	424	187	442	431	460	161	163	155	402	227
77	66	78	66	74	67	79	75	84	61	63	57	79	66
118	64	115	74	107	76	112	107	115	70	73	65	96	97
29	244	27	243	12	255	20	17	42	246	248	226	12	265
20	169	21	171	15	174	20	15	24	164	168	161	18	178
31	187	27	168	14	179	18	18	30	173	173	161	16	193
85	131	80	134	71	139	78	73	107	128	128	119	58	162
81	125	77	128	66	135	70	67	88	128	130	124	56	153
488	380	479	412	434	431	484	473	526	379	369	362	417	486
66	319	64	322	45	337	45	44	74	328	332	312	37	361
80	256	76	262	59	279	57	55	74	268	274	258	55	287
623	413	608	445	597	429	607	596	621	399	405	399	536	506
4,183	6,247	4,134	6,426	3,768	6,696	3,976	3,886	4,506	6,269	6,320	6,040	3,567	7,212

COUNTY

27 Precincts

39	37	38	38	37	36	36	30	44	33	31	28	31	45
64	67	51	78	48	77	69	61	70	61	66	59	50	80
280	196	283	193	250	208	276	267	298	184	191	191	232	244
68	76	62	78	60	77	65	67	69	71	78	71	57	91
441	229	447	226	422	241	426	408	485	200	204	183	360	299
191	210	198	209	179	217	190	178	226	195	205	181	162	254
632	339	646	333	602	358	607	587	707	312	306	299	526	456
74	90	72	92	68	88	70	61	84	84	92	78	53	123
71	77	61	85	58	81	62	57	80	77	75	65	35	121
82	56	74	58	63	65	70	61	84	56	59	58	45	100
93	50	77	63	54	73	65	64	95	55	57	56	45	101
95	72	88	83	62	90	73	73	98	78	82	68	62	131
117	98	109	100	90	108	97	95	119	95	95	87	68	150
73	86	68	91	64	90	70	69	77	87	89	83	69	99
176	51	174	57	164	61	163	155	186	5	56	49	137	89
68	51	56	63	56	61	61	59	69	51	56	51	51	72
64	67	54	76	43	80	46	42	92	68	75	53	29	115
389	224	371	238	345	244	351	343	361	234	234	226	298	291
58	60	52	64	41	67	48	49	52	65	69	56	37	85
217	187	225	187	193	187	213	202	324	154	158	136	183	263
108	91	96	83	78	107	83	73	115	88	101	103	63	140
109	74	102	83	86	88	95	88	116	76	81	79	69	117
153	165	141	171	135	177	141	137	147	188	166	165	111	211
88	182	87	180	78	191	83	81	96	176	183	174	75	205
86	75	81	83	65	90	65	66	85	82	83	77	49	111
166	94	160	109	139	120	158	146	168	91	99	90	127	140
50	59	43	68	34	73	38	32	46	58	63	61	23	90
4,060	3,063	3,915	3,189	3,514	3,355	3,720	3,551	4,393	2,904	3,044	2,827	3,027	4,223

COUNTY

17 Precincts

369	278	370	285	349	296	350	342	344	286	294	287	321	338
148	92	132	104	135	98	135	133	133	99	99	97	132	124
287	174	270	194	257	194	266	263	260	187	176	177	235	241
89	53	82	58	78	62	76	81	74	57	56	59	73	71
78	54	72	63	75	55	79	73	77	54	56	54	67	72
139	78	125	91	120	89	122	122	119	86	83	87	101	123
445	281	520	288	445	279	444	431	441	269	273	270	406	347
558	285	558	280	565	275	560	548	532	265	273	273	498	356
745	395	733	397	725	402	730	722	715	382	378	386	689	486
362	319	365	314	351	320	365	348	355	305	311	313	327	364
131	59	126	62	126	55	126	126	124	55	55	58	116	74
59	41	59	47	56	39	57	56	54	38	39	39	49	56
93	62	89	63	86	63	86	84	78	68	62	67	82	78
122	59	121	61	116	62	114	113	113	61	62	61	101	83
107	45	93	53	91	48	98	95	93	44	44	45	82	68
93	75	87	79	86	78	87	88	86	78	78	78	80	88
78	20	74	26	71	24	75	72	70	19	22	24	72	32
3,803	2,370	3,875	2,465	3,732	2,439	3,770	3,697	3,668	2,353	2,361	2,375	3,431	3,000

Sixth District

GREENE

PRECINCTS	President Vice-Pres.		U. S. Senator		Governor		Lieutenant Governor		Secretary of State		Auditor of State	
	Nixon and Lodge Republican	Kennedy and Johnson Democrat	Miller Republican	Loveless Democrat	Erbe Republican	McManus Democrat	Moody Republican	Hansen Democrat	Synhorst Republican	Robinson Democrat	Alers Republican	Huthe Democrat
Bristol.....	97	121	73	133	89	118	71	117	82	107	78	106
Cedar.....	63	122	62	120	64	116	57	120	57	114	60	110
Dawson.....	92	97	75	110	93	94	77	99	82	92	77	92
Franklin.....	117	111	101	109	102	116	90	109	94	108	83	108
Grant.....	94	74	78	83	89	75	76	75	84	75	76	72
Greenbrier.....	125	68	105	78	115	65	102	66	118	58	106	61
Hardin.....	83	79	79	78	84	69	74	72	84	58	74	62
Highland.....	258	207	220	233	239	209	222	212	229	193	218	194
Jackson.....	92	101	80	110	75	108	69	107	77	98	77	91
Jefferson—1st Ward.....	470	277	431	284	421	292	400	287	413	274	395	276
2nd Ward.....	383	289	346	290	353	286	325	285	342	269	337	267
3rd Ward.....	636	273	587	278	599	268	564	269	584	256	546	267
Junction No. 1.....	332	202	290	208	299	217	272	209	289	198	279	200
Junction No. 2.....	95	50	83	57	93	49	85	46	87	45	84	43
Junction No. 3.....	61	50	45	60	50	60	40	53	46	50	45	48
Kendrick.....	107	94	89	98	103	82	78	92	86	88	87	97
Paton.....	239	156	187	190	223	159	192	157	210	138	208	130
Scranton.....	424	211	401	208	394	207	363	216	355	224	365	195
Washington.....	197	220	176	229	187	240	155	225	166	218	170	207
Willow.....	98	77	90	76	93	74	73	87	69	90	82	72
Total.....	4,063	2,879	3,598	3,032	3,745	2,904	3,385	2,905	3,554	2,753	3,457	2,698

Sixth District

HAMILTON

Blairsburg.....	114	172	98	182	110	174	97	173	100	171	100	169
Cass.....	135	129	121	142	116	145	118	137	119	134	118	130
Clear Lake.....	270	202	217	233	267	192	238	190	244	179	238	184
Ellsworth.....	219	114	205	114	210	113	186	102	191	95	180	103
Freedom.....	76	124	80	112	86	110	81	107	84	105	81	106
Fremont.....	81	122	77	116	82	107	78	100	80	97	82	94
Hamilton.....	105	99	101	100	102	100	93	97	95	93	96	93
Independence.....	191	145	171	157	174	156	167	141	172	138	165	146
Liberty.....	165	87	140	100	142	100	139	97	144	92	145	91
Lincoln.....	339	142	272	169	317	153	290	151	293	154	285	152
Lyon.....	514	258	459	286	470	277	458	262	466	255	450	270
Marion.....	293	242	255	255	305	220	262	224	263	232	261	221
Rose Grove.....	94	82	88	77	97	74	94	71	87	73	87	74
Scott.....	134	128	111	140	131	128	110	126	118	124	108	125
Webster.....	66	104	54	112	59	106	46	109	57	102	57	100
Williams.....	235	204	219	211	214	216	210	212	212	203	206	203
Webster City—1st Ward.....	239	185	221	194	222	193	219	186	226	175	218	182
2nd Ward.....	409	283	362	302	370	296	354	282	365	273	357	277
3rd Ward.....	880	502	794	559	844	521	814	502	845	476	805	508
4th Ward.....	584	445	521	483	521	483	521	453	539	442	530	450
5th Ward.....	122	136	98	148	103	143	99	142	102	136	101	139
Total.....	5,265	3,905	4,664	4,192	4,942	4,007	4,674	3,874	4,802	3,749	4,670	3,817

Sixth District

HANCOCK

Ellington.....	156	131	136	142	150	132	147	126	147	126	145	128
Madison.....	121	167	110	170	118	164	118	163	120	158	115	162
Crystal.....	173	165	164	173	160	178	164	173	167	168	166	169
Bingham.....	224	92	198	108	201	108	204	95	208	93	211	91
Orthel.....	121	99	114	102	107	111	113	95	114	93	111	92
Britt.....	829	459	766	478	789	461	770	444	774	436	764	452
Garfield.....	53	202	61	179	61	183	55	172	56	172	51	174
Concord.....	818	462	736	490	790	448	766	414	775	413	754	426
Ell.....	364	163	316	196	328	184	316	189	326	159	316	166
Liberty.....	109	106	99	109	103	110	97	104	99	104	99	103
Erin.....	126	83	105	93	117	86	107	87	113	79	107	83
Boone.....	162	94	142	112	154	99	149	96	150	94	143	96
Magor.....	250	129	215	160	240	138	236	140	234	130	224	149
Amsterdam.....	375	207	337	233	348	223	339	220	347	208	324	225
Twin Lake.....	91	91	78	99	78	99	85	91	77	88	76	97
Avery.....	207	107	190	118	192	117	184	112	193	107	189	109
Total.....	4,179	2,757	3,767	2,960	3,936	2,841	3,850	2,701	3,900	2,647	3,796	2,722

GENERAL ELECTION BY PRECINCTS

449

COUNTY

20 Precincts

Treasurer of State		Secretary of Agriculture		Attorney General		Judges of the Supreme Court						Representative in Congress	
Abrahamson Republican	Lawlor Democrat	Spry Republican	Hill Democrat	Hultman Republican	Wilson Democrat	Larson Republican	Peterson Republican	Snell Republican	Garrett Democrat	O'Connor Democrat	Rawlings Democrat	Riehm Republican	Coad Democrat
91	100	86	107	79	101	75	70	80	102	105	94	76	119
68	105	62	107	55	110	62	58	57	104	105	104	48	150
97	78	79	95	77	90	76	75	80	84	87	81	68	107
102	94	100	99	93	98	99	96	96	92	96	92	80	119
84	68	83	72	74	74	76	75	78	69	68	68	70	85
119	53	103	67	103	60	106	109	108	54	58	51	91	78
84	59	80	63	75	62	77	75	81	59	58	53	67	77
237	182	224	202	224	194	230	223	228	176	185	175	197	242
84	89	78	94	79	87	80	75	81	83	85	81	68	105
427	244	419	267	417	251	419	403	441	235	247	232	370	306
357	253	349	262	351	269	341	329	357	246	251	231	300	298
591	238	567	256	580	238	567	555	588	232	232	218	536	286
309	179	290	202	278	191	279	271	279	174	180	178	246	239
94	39	83	41	82	46	86	88	85	38	41	40	75	56
51	44	46	51	41	51	47	45	45	44	46	46	31	64
103	76	91	85	78	90	80	79	93	78	77	71	67	108
242	119	206	150	193	140	208	201	206	118	121	116	181	179
391	180	388	194	365	197	377	365	378	172	173	173	337	237
197	186	186	201	172	203	172	170	174	191	195	187	142	237
85	71	78	78	76	74	72	72	75	72	72	68	67	88
3,813	2,454	3,603	2,683	3,473	2,626	3,529	3,432	3,610	2,423	2,482	2,389	3,117	3,151

COUNTY

21 Precincts

102	166	94	182	98	169	103	98	99	164	165	163	97	180
115	130	116	143	113	132	116	111	116	128	131	126	110	145
245	180	209	251	220	193	228	227	225	180	179	179	200	242
198	94	184	120	174	100	182	178	175	92	91	91	162	126
84	105	80	114	74	119	75	69	70	101	105	104	62	127
83	93	75	117	75	98	75	74	78	99	98	97	70	113
98	92	95	108	87	95	92	89	87	92	95	94	94	103
177	135	168	158	164	140	162	158	162	133	139	132	157	164
147	90	137	107	142	88	147	137	139	87	93	90	135	104
293	153	278	178	286	148	291	279	281	142	142	140	264	184
472	256	440	297	457	254	456	456	452	249	250	246	442	295
272	223	248	269	262	219	257	252	251	216	219	222	238	271
89	76	83	87	87	72	87	85	87	73	75	74	75	90
114	123	105	140	107	125	114	107	109	120	124	120	100	133
54	100	49	123	49	105	43	47	46	104	102	102	43	120
214	197	199	227	204	206	207	206	205	200	199	199	205	216
226	175	208	205	216	184	225	223	222	172	170	172	211	194
360	272	346	311	351	276	356	352	356	276	271	269	343	303
524	488	767	598	799	505	814	795	808	472	485	475	787	548
534	450	489	509	527	455	535	528	527	436	441	438	501	489
99	139	99	148	96	138	100	97	97	135	137	136	95	148
4,800	3,737	4,459	4,389	4,588	3,819	4,665	4,568	4,592	3,671	3,711	3,669	4,391	4,285

COUNTY

16 Precincts

146	129	146	128	147	124	146	149	145	120	119	121	132	154
122	158	118	164	116	162	115	113	116	160	164	158	120	164
165	169	165	171	165	170	166	166	167	163	168	168	163	174
213	91	206	97	207	96	208	204	208	91	96	93	206	107
110	93	110	101	108	97	110	108	107	92	90	90	114	103
784	429	768	459	767	437	775	765	784	419	425	422	757	491
65	158	55	173	53	172	49	49	48	167	168	164	75	175
766	415	745	448	760	413	757	741	748	403	412	404	749	484
336	148	317	176	321	150	323	320	317	153	153	150	309	201
106	99	99	108	99	97	97	95	97	101	101	98	103	105
109	84	102	96	112	76	108	109	109	80	81	80	114	89
150	82	148	101	145	93	145	143	143	92	93	92	152	97
241	134	228	148	232	140	235	233	234	136	139	137	216	161
347	205	327	320	321	219	338	325	324	208	211	213	343	227
77	97	75	100	79	95	79	79	79	93	94	94	76	100
192	109	185	117	193	102	188	188	190	103	103	102	194	112
3,928	2,610	3,794	2,816	3,823	2,643	3,834	3,789	3,796	2,586	2,617	2,586	3,823	2,944

Sixth District

HUMBOLDT

PRECINCTS	President Vice-Pres.		U. S. Senator		Governor		Lieutenant Governor		Secretary of State		Auditor of State	
	Nixon and Lodge Republican	Kennedy and Johnson Democrat	Miller Republican	Loveless Democrat	Erbe Republican	McManus Democrat	Mooly Republican	Hansen Democrat	Synhorst Republican	Robinson Democrat	Akers Republican	Hutte Democrat
Avery.....	98	150	91	150	97	148	91	144	94	141	94	142
Beaver.....	141	114	127	120	141	110	124	114	135	113	128	114
Corinth.....	113	98	111	96	115	91	109	84	113	88	102	93
Dakota City.....	156	151	142	154	130	164	136	153	149	139	143	146
Delana.....	269	176	253	187	265	174	256	173	270	161	258	169
Gilmore City.....	124	90	117	93	116	92	113	87	124	78	119	82
Grove.....	91	94	92	91	91	91	90	90	93	90	94	87
Humboldt.....	198	251	187	243	183	247	169	239	179	227	174	228
Lake.....	168	81	140	101	160	85	155	84	158	82	151	86
Luverne.....	78	63	67	63	65	68	66	65	68	60	64	62
Norway.....	195	155	185	161	197	149	184	153	186	154	186	151
Renwick.....	248	107	242	107	239	108	240	104	243	100	237	105
Rutland.....	178	131	169	135	175	130	166	128	175	122	163	128
Springvale—1st Ward.....	732	443	700	460	705	462	701	446	711	436	693	455
2nd Ward.....	538	300	515	303	522	300	512	293	524	281	515	284
Wacousta.....	111	161	96	169	101	165	106	155	111	149	106	153
Weaver.....	99	141	88	147	94	138	88	139	98	133	91	134
Total.....	3,537	2,706	3,322	2,780	3,396	2,722	3,306	2,651	3,426	2,554	3,318	2,619

Sixth District

KOSSUTH

Algona—1st Ward.....	552	270	517	284	486	309	495	280	522	250	504	260
2nd Ward.....	371	207	360	208	334	230	335	216	350	202	340	214
3rd Ward.....	339	401	301	422	289	432	287	414	294	404	306	402
4th Ward.....	447	399	408	409	406	415	393	399	414	377	391	398
Buffalo.....	460	130	385	178	406	164	405	145	412	137	395	146
Burt.....	281	203	259	215	272	204	251	208	263	190	249	207
Cresco.....	141	167	137	154	136	163	132	155	137	146	130	154
Eagle.....	54	77	46	85	52	81	52	80	59	73	53	78
East Lone Rock—Burt.....	60	48	43	61	53	55	45	54	45	54	45	56
Fenton.....	237	144	196	168	237	134	191	146	212	130	198	137
Garfield.....	101	116	85	123	94	112	82	112	92	105	90	98
German.....	166	46	137	59	149	53	148	42	146	40	139	48
Grant.....	71	66	53	82	61	72	56	69	64	64	58	67
Greenwood.....	145	557	166	517	148	522	144	513	166	491	141	505
Harrison.....	431	235	352	280	387	249	377	242	395	225	375	230
Hebron.....	80	59	61	70	64	65	67	59	68	58	66	59
Irrington.....	113	163	110	163	104	170	99	161	102	158	95	163
Lakota.....	231	124	201	134	215	120	205	122	211	116	196	125
Ledyard.....	129	90	101	105	116	93	116	90	114	98	110	93
Lincoln.....	114	63	86	95	94	83	93	83	93	74	86	81
Lone Rock—Fenton.....	122	65	101	81	112	68	103	68	110	65	97	72
Lotta Creek.....	116	107	97	120	113	107	99	109	102	108	102	103
LuVerne.....	192	194	189	212	189	185	188	195	180	181	172	196
Plum Creek.....	86	97	73	102	73	101	65	105	72	97	62	101
Portland.....	103	102	91	105	95	100	93	100	97	95	93	100
Prairie.....	52	208	59	196	46	204	45	201	50	197	47	198
Ramsey.....	64	115	64	112	62	111	59	107	62	103	52	114
Riverdale.....	33	209	42	195	32	205	29	205	30	202	29	202
Seneca.....	112	122	90	135	106	123	94	124	101	117	103	116
Sherman.....	63	145	54	151	65	135	59	136	61	136	58	138
Springfield.....	102	48	72	65	81	52	80	50	84	50	81	50
Swea.....	122	91	102	102	118	86	109	100	115	87	112	89
Union.....	140	110	117	126	134	107	128	108	128	108	119	116
Wesley.....	219	276	188	282	196	277	189	274	99	260	176	278
Whittemore.....	220	352	192	364	209	354	179	349	202	336	181	350
Total.....	6,278	5,806	5,515	6,160	5,733	5,944	5,474	5,819	5,752	5,529	5,451	5,734

GENERAL ELECTION BY PRECINCTS

451

COUNTY

17 Precincts

Treasurer of State		Secretary of Agriculture		Attorney General		Judges of the Supreme Court						Representative in Congress	
Abrahamson Republican	Lawlor Democrat	Sury Republican	Hill Democrat	Hultman Republican	Wilson Democrat	Larson Republican	Peterson Republican	Snell Republican	Garrett Democrat	O'Connor Democrat	Rawlings Democrat	Riehm Republican	Coad Democrat
99	135	85	152	87	143	91	85	85	137	148	142	87	152
138	109	128	118	129	110	130	126	128	102	105	102	123	123
114	85	113	87	107	85	113	108	107	83	80	86	101	98
142	144	144	145	144	142	146	142	144	137	140	137	142	153
273	156	254	177	261	166	261	256	256	158	162	165	247	194
120	82	115	90	116	84	114	109	110	79	82	81	112	94
95	88	90	93	90	88	88	87	89	80	90	89	90	93
183	221	183	229	174	227	173	171	173	218	224	220	170	249
155	83	148	91	152	83	152	150	151	81	80	80	139	107
66	60	66	62	64	60	66	65	63	59	60	61	62	68
193	150	187	155	185	151	187	182	185	145	150	149	183	162
240	100	235	112	236	104	243	239	231	98	100	107	214	132
179	118	170	129	165	125	170	165	166	126	125	122	163	143
706	441	690	457	701	444	700	698	701	434	441	439	686	489
526	274	519	288	531	265	515	505	508	274	286	279	508	306
115	149	103	160	106	152	106	108	108	147	144	145	94	170
96	131	90	136	88	135	87	87	87	133	133	133	82	148
3,440	2,525	3,320	2,679	3,336	2,564	3,342	3,283	3,292	2,491	2,550	2,537	3,203	2,861

COUNTY

35 Precincts

511	256	495	279	483	275	497	485	483	260	266	256	497	297
343	210	335	220	335	212	351	344	342	194	203	196	342	220
273	402	313	380	278	410	288	284	283	376	390	392	273	421
397	389	399	398	379	397	397	394	389	387	381	387	388	417
411	184	402	147	384	155	395	384	395	141	146	139	356	204
258	196	263	198	250	198	256	257	259	191	188	189	237	230
140	144	135	153	127	156	126	129	128	150	149	149	130	168
61	71	54	77	53	78	51	51	50	80	79	76	43	89
46	52	50	52	38	58	39	36	40	51	54	52	43	62
199	144	208	139	191	145	193	191	191	137	136	132	175	184
99	101	91	110	73	108	74	74	72	110	111	110	68	135
148	44	144	43	135	47	138	133	139	42	47	42	125	71
71	59	61	66	55	66	55	56	56	69	68	66	45	89
154	490	159	486	135	507	133	128	128	492	507	505	129	538
386	232	377	240	365	242	376	374	370	233	233	232	331	305
76	52	68	60	66	59	68	67	67	55	54	55	65	67
105	155	162	160	99	159	105	104	101	153	150	152	101	170
207	118	203	117	201	115	205	200	200	112	113	112	189	140
113	88	116	87	103	98	114	112	114	88	90	88	108	99
97	67	92	77	81	78	86	83	86	78	76	74	73	106
113	62	109	65	95	74	102	98	99	69	72	70	88	90
106	108	98	110	91	115	93	90	94	114	112	109	87	128
175	86	159	210	172	189	170	155	163	183	191	184	161	214
79	90	64	104	63	103	62	65	67	103	100	98	69	107
97	97	91	105	92	100	97	95	88	93	93	103	81	114
51	193	50	194	49	191	45	46	44	194	193	193	50	203
60	110	68	103	57	108	98	59	59	107	107	105	55	117
35	196	31	201	26	204	27	25	202	202	202	205	31	206
110	109	108	116	95	124	101	99	96	118	119	119	91	139
66	131	66	133	52	142	53	53	54	140	141	139	47	154
85	47	80	54	77	54	85	81	81	48	48	50	73	62
118	87	115	90	111	90	109	108	108	90	91	89	93	111
129	109	132	104	127	107	118	119	121	114	109	112	130	113
183	274	181	276	183	270	190	185	184	279	284	282	190	285
199	337	197	338	176	345	179	174	181	341	344	338	173	374
5,701	5,540	5,616	5,692	5,297	5,782	5,434	5,320	5,357	5,594	5,627	5,580	5,137	6,429

Sixth District

PALO ALTO

PRECINCTS	President Vice-Pres.		U. S. Senator		Governor		Lieutenant Governor		Secretary of State		Auditor of State	
	Nixon and Lodge Republican	Kennedy and Johnson Democrat	Miller Republican	Lovelas Democrat	Erbe Republican	McManus Democrat	Moody Republican	Hansen Democrat	Synhorst Republican	Robinson Democrat	Akers Republican	Hutte Democrat
Booth.....	84	104	81	102	85	98	74	100	76	98	75	98
Curlew—North Rush Lake.....	105	75	102	74	104	69	98	70	103	63	102	61
Ellington Twp.....	52	138	60	126	56	128	46	127	51	119	49	121
Emmetsburg—East Broadway.....	382	418	357	400	359	394	327	397	348	378	330	394
West Broadway.....	606	678	581	638	550	663	534	639	549	629	538	636
Emmetsburg Twp.....	69	137	65	134	66	132	60	125	63	124	59	124
Fairfield Twp.....	182	113	153	128	178	103	151	109	159	102	159	106
Fern Valley Twp.....	104	168	84	175	87	170	80	170	82	164	76	170
Freedom Twp.....	101	83	86	94	94	86	85	88	91	84	87	85
Great Oak Twp.....	70	133	71	121	66	126	56	130	62	145	60	125
Highland Twp.....	354	261	325	256	317	261	293	258	322	232	298	244
Independence Twp.....	108	90	97	91	106	84	96	88	100	84	103	80
Lost Island Twp.....	120	91	114	90	114	86	93	97	104	79	98	83
Mallard—South Rush Lake.....	193	142	182	144	194	129	173	134	182	128	166	141
Nevada Twp.....	49	81	46	81	47	74	40	77	46	72	43	75
Silver Lake Twp.....	184	201	158	219	175	186	155	183	163	174	157	177
Vernon Twp.....	92	82	82	88	89	78	82	81	86	76	86	76
Walnut Twp.....	372	364	324	348	304	357	279	343	296	327	287	325
West Bend Twp.....	334	336	329	327	307	346	292	334	326	308	303	326
Total.....	3,561	3,695	3,297	3,636	3,298	3,570	3,014	3,550	3,209	3,386	3,076	3,446

Sixth District

POCAHONTAS

Bellville.....	209	160	170	181	189	155	152	165	167	143	154	139
Cedar.....	272	426	256	407	248	417	232	409	234	397	236	393
Center.....	501	638	497	611	474	624	449	602	480	567	455	567
Clinton.....	271	167	224	184	253	160	216	166	235	147	232	142
Colfax.....	130	82	112	94	125	80	98	89	106	79	102	63
Cummins.....	236	158	202	179	221	164	195	169	209	151	201	154
Des Moines.....	75	127	74	125	84	115	68	120	72	113	63	113
Dover.....	59	230	68	217	61	220	53	219	57	210	53	209
Garfield.....	98	102	80	116	95	96	81	98	87	87	78	94
Grant.....	127	74	101	98	111	84	103	82	115	67	112	68
Lake.....	178	161	153	173	155	173	132	169	147	154	152	146
Lincoln.....	86	103	73	108	78	106	60	105	67	97	68	93
Lizard.....	87	95	69	102	73	95	53	99	54	88	54	85
Marshall.....	91	123	74	126	91	111	71	120	83	110	82	104
Powhatan.....	197	111	170	125	191	105	157	113	173	90	167	88
Roosevelt.....	55	103	46	107	50	102	45	96	49	88	43	98
Sherman.....	62	139	54	137	61	130	53	128	51	126	50	125
Swan Lake.....	711	409	623	460	642	437	588	452	614	420	605	499
Total.....	3,445	3,408	3,046	3,545	3,202	3,374	2,806	3,401	2,980	3,134	2,907	3,110

Sixth District

WEBSTER

Badger.....	244	156	205	173	221	157	198	153	220	133	210	138
Burnside.....	146	111	108	138	122	119	113	114	108	113	113	110
Clay.....	137	95	109	110	113	103	103	102	112	93	97	101
Colfax.....	103	134	92	138	103	127	85	125	93	117	80	127
North Cooper.....	275	337	236	363	237	357	231	332	237	320	229	327
South Cooper.....	80	183	59	196	64	188	54	184	60	183	58	184
Dayton.....	460	245	377	290	422	248	382	245	403	224	376	239
Deer Creek.....	121	128	124	112	123	114	100	111	104	112	98	110
Douglas.....	141	268	129	268	125	273	123	255	115	254	117	249
Duncombe.....	114	130	95	140	105	128	99	116	101	112	94	121
Elkhorn.....	166	289	147	291	152	283	134	273	141	267	127	270
Fort Dodge No. 1.....	671	512	574	532	595	563	578	544	602	500	578	537
Fort Dodge No. 2.....	634	445	570	464	548	487	558	435	588	404	521	463
Fort Dodge No. 3.....	633	909	550	929	543	935	529	881	542	857	502	888
Fort Dodge No. 4.....	573	777	504	815	474	818	449	787	497	735	471	748
Fort Dodge No. 5.....	1,270	747	1,504	789	1,126	834	1,107	771	1,154	725	1,083	788
Fort Dodge No. 6.....	626	439	591	455	569	487	566	428	592	404	555	430
Fort Dodge No. 7.....	949	749	925	714	866	773	856	711	905	664	833	715
Fort Dodge No. 8.....	700	668	595	725	616	708	584	669	608	639	574	666

COUNTY

19 Precincts

Treasurer of State		Secretary of Agriculture		Attorney General		Judges of the Supreme Court						Representative in Congress	
Abrahamson Republican	Lawlor Democrat	Spry Republican	Hill Democrat	Hultman Republican	Wilson Democrat	Larson Republican	Peterson Republican	Snell Republican	Garrett Democrat	O'Connor Democrat	Rawlings Democrat	Riehm Republican	Coad Democrat
83	90	68	115	70	96	70	87	70	97	96	93	52	126
108	61	99	89	93	66	100	99	99	62	63	60	97	78
56	117	45	131	43	124	40	38	39	124	123	123	46	138
346	374	346	362	331	379	334	327	326	371	379	376	326	413
548	625	540	632	522	620	527	531	522	610	611	607	523	676
66	123	63	130	59	130	58	58	60	129	125	124	47	147
167	104	158	110	144	116	156	148	148	107	108	106	144	135
90	160	72	182	69	171	72	73	72	171	168	169	67	188
94	79	92	86	85	84	88	85	85	80	79	31	75	103
70	118	60	130	57	124	58	58	60	116	115	115	59	137
318	232	307	249	280	253	302	289	288	227	228	236	278	282
106	80	105	81	95	87	97	90	92	84	89	86	81	106
115	74	94	93	92	81	91	90	86	80	76	80	94	98
183	129	159	155	161	143	169	163	158	141	138	140	162	158
44	74	42	78	36	80	40	39	40	77	78	75	34	93
187	165	146	193	144	184	147	144	141	175	171	177	149	216
100	66	81	85	84	77	83	81	76	77	74	79	73	96
323	303	294	332	282	325	284	279	281	305	303	308	257	390
321	309	288	341	285	331	285	276	279	324	328	324	372	374
3,305	3,283	3,060	3,554	2,932	3,471	3,011	2,935	2,922	3,356	3,352	3,309	2,836	3,954

COUNTY

18 Precincts

175	133	153	156	151	140	158	153	148	127	134	125	139	192
247	380	241	392	223	395	234	223	226	374	392	369	234	415
471	551	421	603	442	563	455	432	444	535	571	539	443	623
236	142	230	157	225	146	233	216	218	136	143	132	224	183
114	75	97	89	97	79	97	91	85	76	77	77	87	107
209	150	194	166	188	159	181	179	181	149	154	152	189	185
77	107	65	129	61	114	67	59	61	110	110	110	63	135
60	207	58	210	51	210	60	53	58	199	211	197	53	220
92	82	79	104	77	96	81	77	76	88	86	83	73	112
116	64	104	80	105	71	104	104	98	66	68	66	92	94
158	145	136	174	135	155	140	140	136	136	145	135	146	172
81	87	60	104	57	95	59	58	54	92	94	90	67	115
62	82	54	95	48	86	55	51	51	80	88	79	65	98
87	103	83	102	75	111	80	70	74	102	112	104	74	131
183	84	173	97	156	94	162	161	152	85	88	88	165	123
49	92	43	101	43	97	44	41	42	93	94	91	40	115
50	123	50	130	50	120	52	47	50	115	119	117	47	145
615	403	612	416	597	405	601	585	590	395	409	388	579	484
3,082	3,010	2,853	3,305	2,781	3,136	2,863	2,740	2,744	2,958	3,095	2,942	2,780	3,649

COUNTY

36 Precincts

226	131	209	154	200	148	207	198	195	134	145	136	189	175
115	113	108	116	107	109	113	107	102	102	104	108	102	129
114	99	104	108	101	94	111	107	106	91	88	86	90	122
94	123	78	134	79	124	83	81	78	112	74	112	74	145
231	321	232	334	232	317	234	232	237	308	312	303	223	356
59	184	60	181	57	181	59	56	58	179	179	175	68	187
405	225	386	245	351	234	374	362	360	206	222	206	345	293
112	104	98	116	99	104	94	85	84	103	111	106	98	132
129	242	116	253	111	252	119	119	120	242	249	239	121	267
98	116	87	133	94	120	96	98	98	111	114	109	96	131
157	252	138	270	131	268	134	133	130	252	264	258	141	285
591	508	583	622	577	514	598	576	575	494	506	502	595	541
562	421	539	451	659	415	568	548	541	395	411	408	581	452
522	357	513	872	511	865	539	520	528	831	853	823	519	940
478	737	467	744	466	741	466	467	463	710	738	711	472	799
1,109	765	1,094	787	1,126	726	1,149	1,005	1,119	683	724	698	1,169	762
556	436	561	428	573	410	585	567	580	379	399	378	596	440
868	685	846	706	866	668	883	856	848	646	659	656	931	691
590	651	568	674	586	643	599	580	587	614	625	607	606	676

Sixth District

WEBSTER

PRECINCTS	President Vice-Pres.		U. S. Senator		Governor		Lieutenant Governor		Secretary of State		Auditor of State	
	Nixon and Lodge Republican	Kennedy and Johnson Democrat	Miller Republican	Loyless Democrat	Erbe Republican	McManus Democrat	Mooty Republican	Hansen Democrat	Synhorst Republican	Robinson Democrat	Alters Republican	Hutte Democrat
Fort Dodge No. 9	563	944	424	1,036	471	983	433	960	318	919	417	946
Fulton	149	194	133	191	131	189	121	173	124	171	118	171
Gowrie	563	229	467	293	495	252	447	247	460	235	428	249
Hardin	31	55	23	60	36	46	28	46	30	48	23	52
Jackson	39	262	48	253	38	264	30	250	39	239	38	237
Johnson	68	194	55	204	59	189	49	187	52	184	56	178
Lost Grove	316	142	246	190	293	156	256	166	272	151	252	159
Newark	130	178	108	191	135	162	110	179	106	171	106	166
Otho	125	285	100	287	113	270	96	260	105	250	95	258
Pleasant Valley	114	166	92	174	96	172	93	158	99	148	101	149
East Roland	245	105	208	117	210	115	193	106	210	90	199	96
West Roland	83	28	61	48	69	35	63	38	68	31	59	33
Sumner	80	259	66	258	72	244	64	234	69	228	66	231
Washington	74	128	70	122	71	120	71	106	69	104	66	101
East Webster	48	52	45	51	41	52	41	50	43	50	43	46
West Webster	35	87	33	80	31	81	28	77	27	79	30	77
Yell	35	50	25	58	26	53	25	50	25	50	25	50
Total	10,741	10,680	9,359	11,311	9,511	11,085	8,997	10,520	9,298	10,004	8,838	10,406

Sixth District

WINNEBAGO

Buffalo	612	239	474	330	516	291	502	284	521	263	490	289
Center	378	426	654	524	730	465	696	452	716	431	708	444
Eden	75	87	68	92	70	88	69	84	72	81	65	82
Forest—1st Ward	183	110	163	118	168	113	168	112	169	108	160	117
2nd Ward	432	201	382	237	416	195	408	191	406	193	403	193
3rd Ward	371	195	317	236	354	207	342	202	351	201	342	205
4th Ward	194	66	169	85	178	78	177	71	176	68	172	70
Grant	126	84	96	105	104	99	103	100	110	88	100	96
King	313	225	266	258	269	247	268	238	264	234	260	234
Leland	122	62	112	71	118	63	115	65	116	59	114	61
Lincoln	254	107	202	139	237	117	213	117	213	116	214	115
Linden	84	122	69	137	83	129	78	127	79	126	77	125
Mt. Valley	201	139	156	166	183	147	163	147	173	139	165	144
Newton	112	145	92	153	106	142	91	139	98	138	95	133
Norway	70	75	60	81	70	73	68	70	69	67	73	64
Scarville—Logan	135	180	107	204	120	191	112	188	115	179	114	180
Total	4,082	2,463	3,387	2,936	3,712	2,645	3,573	2,587	3,648	2,491	3,552	2,552

Sixth District

WRIGHT

Belmond—1st Ward	208	159	196	171	195	168	192	167	200	162	191	166
2nd Ward	238	94	217	113	228	100	221	102	225	99	211	112
3rd Ward	340	213	312	235	309	240	317	226	317	224	304	234
Belmond Twp.	132	109	118	179	124	114	116	116	112	118	106	127
East Blaine Twp.	292	211	278	211	287	202	272	198	293	179	276	197
West Blaine Twp.	69	50	66	48	69	43	66	41	71	37	66	40
Boone Twp.	112	78	92	91	99	89	94	86	99	82	96	84
Clarion—1st Ward	365	257	362	259	365	255	347	248	361	231	346	241
2nd Ward	171	125	152	132	150	134	150	125	148	121	148	123
3rd Ward	151	167	126	186	140	173	141	166	137	166	136	165
4th Ward	241	218	225	221	218	225	210	219	227	210	220	208
Dayton Twp.	111	96	94	106	111	89	104	91	110	80	102	85
Eagle Grove—1st Ward	138	130	121	140	127	135	123	129	123	126	125	125
2nd Ward	180	250	174	254	167	252	169	243	177	236	164	247
3rd Ward	474	267	445	277	460	262	446	266	446	257	433	270
4th Ward	511	317	485	338	494	316	486	318	488	316	483	314
Eagle Grove Twp.	87	107	90	102	91	101	84	105	93	92	86	100
Grant Twp.	99	136	93	136	97	137	91	135	96	130	91	136
Iowa Twp.	235	161	204	179	222	162	217	146	211	152	204	161
Lake Twp.	102	98	79	111	95	98	93	93	98	85	92	91
Liberty Twp.	369	161	320	190	351	169	342	164	356	143	342	159

COUNTY—Continued

36 Precincts

Treasurer of State		Secretary of Agriculture		Attorney General		Judges of the Supreme Court						Representative in Congress	
Abrahamson Republican	Lawlor Democrat	Spyr Republican	Hill Democrat	Hultman Republican	Wilson Democrat	Larson Republican	Peterson Republican	Snell Republican	Garrett Democrat	O'Connor Democrat	Rawlings Democrat	Richm Republican	Coad Democrat
440	923	423	947	426	935	432	418	409	904	922	902	408	1,012
122	172	116	185	117	171	119	115	111	162	166	162	117	199
472	234	445	256	447	235	455	448	431	213	217	219	434	286
28	44	18	60	31	41	33	26	27	40	45	45	18	64
42	232	43	233	30	238	37	33	34	228	241	227	30	263
59	175	58	184	51	182	54	55	50	176	183	182	47	210
297	131	261	167	263	149	270	262	256	142	143	143	220	209
118	160	103	177	100	169	112	103	101	159	163	162	99	195
108	249	100	253	101	245	97	104	102	245	244	238	92	285
95	180	93	154	91	150	99	93	95	145	146	145	96	166
208	90	204	107	199	93	199	192	190	82	89	86	192	124
70	29	61	38	63	34	64	68	63	30	30	28	63	39
70	237	69	224	58	237	64	63	59	226	227	226	58	248
73	100	59	125	67	96	70	65	69	95	103	95	53	133
44	44	42	51	40	48	41	40	40	45	46	46	38	53
27	76	26	81	27	77	25	27	26	75	80	75	24	88
26	50	23	59	25	48	24	24	21	47	47	49	21	60
9,315	10,056	8,930	10,529	8,962	10,081	9,226	8,830	8,893	9,606	9,913	9,649	9,007	11,167

COUNTY

16 Precincts

502	278	501	290	482	285	477	468	469	263	265	258	491	299
733	421	700	452	701	443	718	703	694	389	394	393	672	472
83	73	61	92	63	86	69	66	69	74	76	70	70	79
169	115	165	111	158	113	162	161	164	110	112	108	164	117
415	182	405	188	400	185	411	402	399	175	176	180	405	208
355	193	345	211	337	204	343	339	340	191	192	192	338	208
178	67	174	74	177	66	171	169	169	67	67	67	173	77
111	86	99	101	96	95	93	94	93	96	90	88	104	97
281	220	254	253	284	234	263	256	258	226	225	231	259	256
118	56	107	71	108	65	112	111	107	57	57	58	113	71
232	99	213	121	211	115	202	205	199	116	115	114	217	119
76	125	74	131	74	128	78	76	76	122	122	123	82	124
184	130	161	162	167	141	168	164	165	137	134	130	169	155
110	123	91	143	85	144	95	97	93	128	129	125	88	145
81	58	71	64	66	69	65	67	64	63	65	64	66	73
128	168	111	187	113	178	119	113	110	165	172	170	108	193
3,746	2,394	3,532	2,641	3,502	2,551	3,546	3,491	3,460	2,379	2,391	2,360	3,519	2,693

COUNTY

28 Precincts

197	155	192	164	195	159	201	198	196	150	149	152	193	160
226	99	216	105	222	99	222	219	217	96	95	95	214	108
311	221	303	241	311	226	323	314	321	214	217	214	307	232
114	117	107	126	110	120	115	110	111	112	115	113	117	116
290	176	269	207	269	196	279	271	274	186	184	159	245	212
70	34	68	38	65	39	67	63	62	38	40	41	59	50
100	81	86	96	84	96	95	93	94	83	83	83	85	98
355	236	334	262	349	241	348	342	335	230	230	236	314	284
150	118	142	127	155	121	149	144	141	116	121	117	142	139
142	163	134	173	132	170	139	136	138	160	162	156	119	183
227	197	214	213	218	205	221	215	213	194	202	200	202	233
106	81	96	98	96	91	104	100	100	82	84	86	97	94
122	126	121	130	122	130	129	121	121	122	125	125	116	136
173	237	161	253	165	248	166	163	169	240	239	236	163	247
442	263	439	273	437	268	449	432	440	258	263	260	426	286
487	319	486	338	476	315	488	483	481	296	305	296	467	325
93	93	88	100	90	94	89	89	89	93	93	93	79	111
102	126	86	143	95	129	99	98	99	127	126	126	85	140
213	149	199	169	210	148	211	212	210	145	146	147	192	182
104	85	93	97	92	92	89	87	88	89	89	88	87	105
358	144	316	193	336	156	356	342	345	140	140	136	319	189

Sixth District

WRIGHT

PRECINCTS	President Vice-Pres.		U. S. Senator		Governor		Lieutenant Governor		Secretary of State		Auditor of State	
	Nixon and Lodge Republican	Kennedy and Johnson Democrat	Miller Republican	Loveless Democrat	Erbe Republican	McManus Democrat	Mooty Republican	Hansen Democrat	Synhorst Republican	Robinson Democrat	Akers Republican	Hutte Democrat
Lincoln Twp.	110	113	88	129	99	119	94	117	105	106	103	107
Norway Twp.	139	97	109	127	131	106	122	108	122	111	116	110
Pleasant Twp.	140	73	112	88	121	82	111	86	117	82	114	84
Troy Twp.	107	94	114	82	113	86	106	86	111	79	106	85
Vernon Twp.	92	81	83	85	92	78	90	71	96	62	92	70
Wall Lake Twp.	60	115	57	110	59	106	52	105	49	108	51	107
Woolstock Twp.	113	185	100	187	115	166	106	166	111	159	107	160
Total	5,386	4,159	4,912	4,427	5,129	4,207	4,962	4,122	5,099	3,952	4,911	4,107

Seventh District

ADAIR

PRECINCTS	President Vice-Pres.		U. S. Senator		Governor		Lieutenant Governor		Secretary of State		Auditor of State	
	Nixon and Lodge Republican	Kennedy and Johnson Democrat	Miller Republican	Loveless Democrat	Erbe Republican	McManus Democrat	Mooty Republican	Hansen Democrat	Synhorst Republican	Robinson Democrat	Akers Republican	Hutte Democrat
Adair	278	152	269	156	262	159	261	155	260	155	254	154
Bridgewater	76	78	68	84	71	82	70	82	74	78	74	82
Eureka	90	82	87	82	87	83	85	82	86	81	86	81
Grand River	96	88	83	101	93	87	85	83	93	79	88	85
Greenfield	879	393	763	469	820	421	808	387	823	374	814	386
Grove	130	77	119	86	120	84	120	82	123	79	123	81
Harrison	106	78	92	87	94	85	92	80	89	85	89	80
Jackson	75	90	66	95	70	96	67	90	66	89	67	86
Jefferson	130	93	113	106	123	98	123	94	131	87	131	87
Lee	93	73	86	76	96	63	96	55	93	59	94	56
Lincoln	114	105	107	109	120	96	99	99	112	111	112	104
Orient	217	179	198	191	212	173	202	181	201	169	193	176
Prussia	127	59	108	75	123	63	118	64	117	62	118	63
Richland	112	106	88	117	99	110	97	110	95	105	95	104
Stuart	101	65	89	67	93	67	90	65	90	67	90	63
Summit	85	67	78	73	83	69	80	67	80	70	77	70
Summerset	409	197	366	230	374	207	370	193	373	201	376	188
Union	98	85	87	92	88	92	88	81	89	84	88	85
Walnut	90	113	71	127	86	103	82	109	74	117	82	106
Washington	77	71	73	72	75	70	73	70	75	67	77	66
Total	3,383	2,245	3,001	2,495	3,189	2,306	3,106	2,229	3,144	2,219	3,128	2,203

Seventh District

ADAMS

Lincoln	93	92	75	105	79	94	76	90	78	86	77	84
Washington	113	83	99	89	101	84	92	83	96	76	97	80
Carl	86	75	66	93	76	84	68	82	63	86	65	82
Colony	77	99	67	106	70	101	67	98	66	96	63	101
Douglas	134	128	116	143	121	131	120	125	120	126	116	129
Quincy	43	33	35	39	39	35	38	34	38	32	38	29
Corning—1st Ward	254	160	221	175	200	194	214	160	224	146	217	155
2nd Ward	350	247	325	257	320	252	329	220	330	214	329	220
3rd Ward	213	120	188	140	176	146	185	124	188	119	181	126
Prescott	196	156	178	174	181	170	179	151	186	144	184	142
Union	73	91	62	104	67	99	68	90	70	89	68	90
Nodaway	192	116	162	149	176	122	173	116	165	119	172	118
Jasper	56	43	52	49	52	48	51	46	50	44	53	43
Mercer	106	72	84	98	89	91	92	79	85	81	81	87
Grant	123	88	113	93	117	91	114	91	115	91	110	91
Brooks—Jasper	76	40	63	52	65	45	62	45	61	43	59	44
Total	2,185	1,643	1,896	1,866	1,929	1,787	1,928	1,634	1,935	1,592	1,910	1,621

COUNTY—Continued

28 Precincts

Treasurer of State		Secretary of Agriculture		Attorney General		Judges of the Supreme Court						Representative in Congress	
Abrahamson Republican	Lawlor Democrat	Spy Republican	Hill Democrat	Hultman Republican	Wilson Democrat	Larson Republican	Peterson Republican	Snell Republican	Garrett Democrat	O'Connor Democrat	Rawlings Democrat	Rietun Republican	Coad Democrat
108	105	98	114	101	107	101	96	96	103	105	103	85	126
126	106	110	122	112	114	116	114	112	109	110	110	111	122
128	72	112	88	112	86	117	111	116	77	89	75	108	89
115	75	100	92	110	81	105	105	107	79	77	75	110	85
99	59	84	83	83	72	87	83	84	61	61	61	76	80
53	104	48	113	48	107	48	44	47	103	104	103	44	114
110	159	96	185	99	165	104	97	98	156	159	158	94	176
5,121	3,900	4,798	4,343	4,894	4,075	5,016	4,882	4,902	3,859	3,913	3,844	4,656	4,422

COUNTY

20 Precincts

Treasurer of State		Secretary of Agriculture		Attorney General		Judges of the Supreme Court						Representative in Congress	
Abrahamson Republican	Lawlor Democrat	Spy Republican	Hill Democrat	Hultman Republican	Wilson Democrat	Larson Republican	Peterson Republican	Snell Republican	Garrett Democrat	O'Connor Democrat	Rawlings Democrat	Jensen Republican	Orton Democrat
266	146	266	149	258	154	262	260	259	147	150	149	263	153
71	89	72	84	70	81	72	70	70	78	82	82	71	81
94	73	89	80	93	76	90	88	84	78	81	82	84	86
95	78	88	84	86	81	90	87	85	78	76	77	88	87
823	362	810	379	809	372	820	819	806	356	354	356	823	391
124	78	121	83	119	82	124	120	121	76	78	77	115	90
97	76	97	81	93	77	92	92	90	80	78	77	95	87
66	87	71	85	64	93	66	64	66	84	85	82	59	102
136	81	125	91	124	91	130	128	126	85	87	87	122	96
99	51	86	63	92	55	95	92	95	50	51	50	92	67
119	98	112	105	115	100	119	118	116	96	96	97	108	109
207	163	199	173	201	165	205	203	197	161	162	164	204	181
124	58	123	61	107	70	118	116	114	62	63	62	114	70
102	100	91	111	96	102	95	99	95	103	100	101	96	113
90	65	90	65	88	66	89	88	88	65	65	67	93	63
85	63	82	66	74	68	79	79	78	64	63	64	75	76
380	187	377	195	364	196	373	365	367	181	190	185	369	214
96	78	89	85	88	84	89	92	92	80	77	76	95	81
86	104	80	112	77	110	88	84	81	102	104	106	76	121
79	62	73	69	72	68	76	73	75	63	68	63	75	71
3,239	2,090	3,141	2,221	3,090	2,191	3,170	3,135	3,105	2,189	2,110	2,104	3,117	2,239

COUNTY

16 Precincts

86	72	77	87	75	85	83	88	81	74	72	75	59	123
99	74	97	80	93	79	96	91	91	69	74	70	81	109
76	76	71	82	66	83	69	67	68	78	79	75	46	117
72	92	64	100	64	100	68	67	66	96	96	97	59	113
123	119	120	126	118	124	119	122	118	120	121	121	108	151
38	30	42	29	37	31	43	41	42	31	30	28	34	40
223	144	222	154	208	158	217	215	213	136	139	132	180	219
322	216	326	223	317	219	214	314	308	284	204	207	275	304
186	120	178	130	183	120	185	179	181	111	115	109	169	161
191	132	194	146	184	141	182	187	184	135	132	130	150	205
70	89	69	92	65	92	66	69	67	89	86	88	50	116
174	112	178	110	171	118	169	167	168	114	115	113	153	162
51	37	49	47	47	43	54	50	54	40	42	37	44	57
86	81	82	91	84	86	87	87	84	76	77	77	56	126
120	84	116	87	113	89	118	114	116	83	83	80	90	120
62	41	55	48	60	44	62	60	59	43	43	42	55	60
1,979	1,519	1,940	1,631	1,885	1,612	1,832	1,916	1,900	1,579	1,508	1,481	1,609	2,173

Seventh District

AUDUBON

PRECINCTS	President Vice-Pres.		U. S. Senator		Governor		Lieutenant Governor		Secretary of State		Auditor of State	
	Nixon and Lodge Republican	Kennedy and Johnson Democrat	Miller Republican	Loveless Democrat	Erbe Republican	McManus Democrat	Mooty Republican	Hansen Democrat	Synhorst Republican	Robinson Democrat	Akers Republican	Hutte Democrat
Audubon.....	125	130	109	141	113	131	102	136	102	135	109	129
Cameron.....	101	102	90	110	95	103	87	104	91	103	92	103
Douglas.....	114	102	95	116	111	103	88	120	94	114	103	101
Exira.....	434	420	365	425	372	430	370	427	377	416	386	400
Greeley.....	82	137	74	140	75	138	68	138	67	146	66	136
Hamlin.....	136	163	127	170	125	161	108	177	115	154	127	140
Lincoln.....	122	69	99	84	116	68	107	73	102	79	105	75
Leroy No. 1.....	516	410	490	408	480	416	435	435	439	423	455	403
Leroy No. 2.....	606	373	562	382	552	381	491	421	521	381	546	351
Melville.....	66	94	62	95	57	98	57	94	55	97	63	84
Oakfield.....	124	104	115	108	122	112	107	114	107	112	106	112
Sharon.....	117	128	88	134	90	131	80	144	89	125	92	121
Viola.....	102	108	96	114	99	109	85	128	76	118	84	109
Gray.....	91	34	79	40	92	31	81	39	87	33	88	31
Brayton.....	95	98	89	97	91	91	84	98	88	88	89	88
Kimballton.....	104	125	76	147	81	139	73	141	72	136	75	130
Total.....	2,935	2,595	2,646	2,717	2,671	2,642	2,403	2,789	2,482	2,660	2,586	2,513

Seventh District

CASS

Atlantic—1st Ward.....	540	275	483	301	481	292	470	293	484	277	480	280
2nd Ward.....	351	235	304	255	309	256	307	247	313	232	318	227
3rd Ward.....	693	294	643	348	646	331	640	315	659	286	653	284
4th Ward.....	1,007	384	924	445	905	475	923	444	944	413	924	427
Bear Grove.....	156	57	134	74	138	69	126	73	132	66	134	66
Benton.....	91	95	81	100	78	107	82	95	82	95	82	93
Brighton.....	173	134	150	143	144	147	139	142	143	136	147	136
Cass.....	349	116	300	147	311	139	309	125	310	122	312	121
Edna.....	84	71	79	70	86	67	80	66	79	65	82	63
Franklin.....	173	163	145	161	156	151	144	148	151	144	150	143
Grant—1st Prec.....	430	191	393	202	383	198	393	183	400	175	401	180
2nd Prec.....	132	76	115	79	119	77	113	78	116	72	120	67
Grove.....	176	92	156	99	163	100	157	95	164	88	160	88
Lincoln.....	104	73	86	91	101	74	92	71	96	71	98	70
Massena.....	284	172	252	191	264	180	255	178	255	167	266	160
Noble.....	212	59	197	71	192	70	210	64	189	61	193	58
Pleasant—1st Prec.....	519	136	495	148	480	159	486	145	486	145	483	143
2nd Prec.....	115	56	101	65	109	60	109	57	106	61	105	60
Pymosa.....	170	82	162	84	169	77	164	81	166	72	163	78
Union.....	314	146	268	174	283	158	282	146	287	142	282	139
Victoria.....	90	90	70	103	77	95	78	90	76	93	77	92
Washington.....	127	62	104	78	107	77	107	65	105	65	110	61
Total.....	6,290	3,059	5,642	3,427	5,701	3,359	5,666	3,199	5,743	3,048	5,740	3,036

Seventh District

FREMONT

Benton.....	118	86	91	111	102	99	102	95	103	90	102	93
Fisher.....	324	229	302	231	318	223	307	224	313	220	306	224
Franklin No. 1.....	235	192	207	209	218	197	216	197	221	190	213	195
Franklin No. 2.....	192	127	174	138	181	136	176	137	178	134	178	133
Franklin No. 3.....	60	74	53	77	50	71	55	70	58	65	58	66
Green.....	117	78	94	91	106	77	103	75	105	75	107	71
Locust Grove.....	128	65	115	75	119	67	117	66	123	59	119	62
Madison.....	106	79	89	96	102	82	94	88	100	80	97	85
Monroe.....	63	206	59	204	58	198	54	196	58	199	59	199
Prairie.....	67	86	61	91	68	82	70	82	67	82	72	75
Riverside.....	175	121	152	132	159	123	157	120	160	116	157	115
Riverton.....	163	112	143	129	149	113	144	121	145	125	153	114
Ross.....	338	122	283	150	305	128	299	126	303	126	302	121
Scott No. 1.....	91	97	77	106	78	107	77	106	78	106	79	105
Scott No. 2.....	49	42	39	42	39	41	39	40	39	38	41	38
Sidney No. 1.....	301	217	255	250	268	240	260	235	277	218	274	217
Sidney No. 2.....	317	213	282	247	270	241	290	235	287	218	290	212
Walnut.....	84	54	70	67	85	53	82	55	85	52	85	52
Washington No. 1.....	64	64	56	70	68	63	50	67	55	64	58	60
Washington No. 2.....	35	43	31	48	32	43	31	44	31	42	30	43
Total.....	3,027	2,307	2,633	2,564	2,771	2,384	2,723	2,369	2,786	2,299	2,780	2,280

COUNTY

16 Precincts

Treasurer of State		Secretary of Agriculture		Attorney General		Judges of the Supreme Court						Representative in Congress	
Abrahamson Republican	Lowlor Democrat	Spry Republican	Hill Democrat	Hultman Republican	Wilson Democrat	Larson Republican	Peterson Republican	Snell Republican	Garrett Democrat	O'Connor Democrat	Rawlings Democrat	Jensen Republican	Orton Democrat
122	117	107	131	98	135	105	104	107	124	124	119	115	139
106	91	92	103	90	105	91	93	91	100	96	99	86	110
112	97	102	106	95	111	102	98	101	97	99	94	90	126
404	381	406	377	371	409	388	391	374	397	385	363	483	338
84	122	65	142	62	138	63	67	62	130	126	128	91	124
137	137	130	145	114	149	117	119	117	141	139	144	124	170
109	68	102	78	98	77	102	104	107	71	67	64	103	76
469	384	466	403	447	407	460	456	457	382	374	376	494	404
553	341	526	382	512	382	578	540	526	364	354	349	589	357
71	77	61	88	59	88	53	59	55	86	82	83	63	96
118	106	109	115	102	111	104	110	102	104	100	107	110	121
108	106	95	119	81	129	90	91	83	113	114	115	92	141
96	109	92	105	77	114	83	80	80	108	110	111	103	102
87	32	86	33	84	35	89	87	87	29	30	31	87	37
91	87	93	86	86	92	88	93	88	84	80	82	111	79
79	126	78	129	70	135	70	78	72	123	125	131	81	146
2,751	2,381	2,610	2,542	2,446	2,617	2,583	2,570	2,509	2,448	2,405	2,426	2,822	2,566

COUNTY

22 Precincts

491	267	473	270	487	275	487	486	487	261	261	259	460	331
319	223	318	222	303	240	314	316	311	225	217	225	295	272
699	278	674	279	661	280	665	666	657	267	263	269	614	382
949	405	944	419	946	407	951	957	944	396	390	405	855	525
143	59	140	59	134	64	137	137	134	61	62	59	113	100
83	91	85	93	77	95	82	82	81	88	89	87	77	106
150	128	150	133	142	137	144	142	142	128	132	128	133	165
319	114	311	125	303	124	314	314	312	114	114	113	287	116
84	61	83	65	82	57	78	78	77	61	64	63	74	83
160	133	161	136	148	145	149	151	147	139	138	137	137	182
401	170	409	176	389	185	392	395	392	180	175	175	401	203
121	68	119	72	113	72	119	114	112	67	68	70	108	92
163	85	166	87	156	92	160	162	158	89	81	85	147	116
102	67	98	73	95	70	95	96	97	69	67	67	79	99
269	156	273	159	256	164	258	264	259	154	153	152	226	226
202	56	197	60	187	63	189	188	183	57	61	61	174	95
489	139	498	139	487	141	491	495	489	129	127	128	460	185
110	59	106	59	104	62	104	107	103	59	58	60	94	79
164	74	169	74	159	78	165	164	157	72	67	74	151	96
287	139	294	140	272	149	282	291	279	136	132	133	238	211
80	88	80	89	72	93	77	77	74	88	88	90	62	112
114	58	107	67	103	66	113	114	107	57	55	61	87	100
5,874	2,918	5,855	2,996	5,676	3,059	5,766	5,796	5,702	2,897	2,867	2,901	5,272	3,876

COUNTY

20 Precincts

104	85	103	91	95	90	99	98	94	87	87	88	104	88
316	218	321	223	312	228	308	316	309	222	213	217	290	250
225	186	228	185	218	193	226	228	221	182	178	187	243	170
179	133	184	129	179	132	175	183	175	134	129	133	187	132
59	65	59	66	55	68	56	57	56	64	63	64	59	66
109	66	108	71	104	75	103	106	101	71	70	72	102	82
128	57	123	62	120	62	121	123	122	57	56	55	115	70
100	82	101	80	94	86	100	102	98	81	77	80	91	93
62	194	61	200	55	205	55	58	53	205	199	198	55	202
76	73	69	81	63	85	70	68	68	76	78	78	64	84
167	109	160	117	155	120	164	166	162	113	112	113	170	114
152	111	151	117	140	127	142	153	149	119	123	125	143	137
309	119	313	118	297	128	304	312	306	117	113	115	307	132
83	101	82	101	77	107	80	82	81	101	93	98	79	103
46	34	45	34	38	40	41	44	41	37	34	36	47	36
283	217	275	222	263	227	269	278	272	217	214	215	264	236
302	208	300	216	288	217	286	296	289	216	206	213	285	231
86	49	84	53	83	53	83	84	83	53	52	53	75	60
63	57	61	59	54	62	55	55	54	61	61	60	69	56
32	40	34	40	30	42	31	32	30	41	39	41	39	38
2,881	2,204	2,862	2,264	2,716	2,347	2,768	2,841	2,764	2,254	2,203	2,241	2,788	2,380

Seventh District

GUTHRIE

PRECINCTS	President Vice-Pres.		U. S. Senator		Governor		Lieutenant Governor		Secretary of State		Auditor of State	
	Nixon and Lodge Republican	Kennedy and Johnson Democrat	Miller Republican	Lovell Democrat	Erbe Republican	McManus Democrat	Moozy Republican	Hansen Democrat	Synhorst Republican	Robinson Democrat	Akers Republican	Hutte Democrat
Baker.....	105	83	97	82	97	81	92	77	98	76	95	71
Bear Grove.....	111	98	98	103	90	101	76	106	83	108	84	100
Beaver.....	255	179	226	200	236	187	231	187	221	199	233	177
Cass—Panora.....	451	292	396	314	396	316	393	292	372	340	383	299
Cass—Yale.....	145	60	121	78	121	77	116	78	114	88	127	67
Dodge.....	292	127	241	155	272	121	244	120	247	151	247	120
Grant.....	130	111	115	114	129	108	109	109	110	111	109	104
Highland.....	335	193	303	208	311	205	297	200	249	268	306	191
Jackson.....	76	97	67	108	77	94	73	92	74	96	74	92
Orange.....	58	103	53	105	55	101	52	99	50	108	52	96
Penon.....	44	38	38	42	38	39	38	38	37	40	40	35
Richland—Jamaica.....	143	149	124	159	134	153	124	153	125	158	121	152
Richland—Yale.....	67	47	59	55	62	45	64	44	59	50	61	43
Seeley.....	107	92	83	106	92	97	79	101	83	105	92	84
Stuart.....	362	291	317	318	331	298	303	302	322	308	319	291
Thompson.....	366	233	262	258	291	226	265	229	263	257	262	231
Union.....	67	74	58	80	57	79	52	76	50	84	61	65
Valley.....	877	523	678	584	765	573	758	527	737	571	751	517
Victory.....	115	106	99	110	110	99	101	103	100	115	108	93
Total.....	4,046	2,896	3,435	3,179	3,664	3,002	3,467	2,933	3,384	3,227	3,524	2,828

Seventh District

HARRISON

Harrison.....	98	103	93	102	88	106	87	109	83	107	91	104
Lincoln.....	92	65	74	79	76	77	73	76	81	68	83	68
Allen.....	96	59	90	61	91	59	88	62	91	60	90	60
Jackson.....	202	131	192	131	193	127	184	136	198	123	194	125
Little Sioux.....	199	138	173	149	167	153	166	154	167	148	170	145
Douglas.....	67	125	65	122	65	119	60	124	66	122	59	125
Boyer.....	115	93	108	98	111	91	110	93	107	98	111	91
Magnolia.....	235	163	209	172	211	169	212	160	201	163	206	163
Raglan.....	91	60	80	65	80	62	80	61	81	58	81	55
Morgan.....	178	120	166	128	169	127	164	127	167	126	166	121
Cass.....	80	96	63	109	67	99	65	105	68	98	70	94
Jefferson.....	149	111	128	123	131	119	132	115	134	115	137	112
Calhoun.....	65	36	54	42	60	39	59	38	59	38	59	38
Taylor.....	169	111	151	120	156	113	153	111	163	98	160	103
Clay.....	55	29	47	35	42	37	44	34	46	32	47	29
Washington.....	268	152	210	182	221	162	207	175	213	169	226	152
Union.....	105	101	96	104	98	97	97	99	98	100	105	93
La Grange.....	96	77	74	89	74	81	81	84	91	85	80	83
St. John.....	123	113	99	123	100	118	101	116	103	110	111	107
Cincinnati.....	75	55	69	56	66	58	65	57	69	55	70	53
Dunlap.....	372	317	363	327	344	331	350	324	364	315	358	307
Logan.....	607	291	554	311	552	300	561	301	561	294	568	292
Woodbine.....	504	221	462	231	466	221	456	228	451	227	453	221
Missouri Valley—1st Ward.....	311	321	279	325	265	329	266	325	270	318	276	317
2nd Ward.....	255	207	233	213	240	202	226	212	229	206	232	201
3rd Ward.....	343	318	290	348	296	326	292	336	296	336	304	324
Total.....	4,940	3,613	4,423	3,843	4,428	3,722	4,378	3,762	4,447	3,669	4,503	3,583

Seventh District

MILLS

Benton.....	105	55	94	61	99	56	98	42	96	57	97	56
Henderson.....	130	96	114	111	121	102	125	102	120	105	120	104
Center.....	124	55	119	58	119	54	117	56	118	54	120	52
Deer Creek.....	113	88	101	93	105	88	102	89	100	87	97	91
Emerson.....	286	101	246	125	270	106	293	211	297	204	293	206
Glenwood—1st Ward.....	328	204	287	235	259	218	411	177	420	169	414	172
2nd Ward.....	444	172	399	200	419	180	269	104	270	108	267	110
3rd Ward.....	295	95	259	121	276	105	106	45	107	45	108	45
4th Ward.....	112	46	109	54	106	47	267	106	269	106	267	107
Hastings.....	109	113	98	117	100	114	98	114	97	119	92	116
Ingraham.....	181	136	168	142	175	133	173	133	172	132	171	131
Lyons.....	57	37	57	37	55	38	55	36	56	34	57	44

COUNTY

19 Precincts

Treasurer of State		Secretary of Agriculture		Attorney General		Judges of the Supreme Court						Representative in Congress	
Abrahamson Republican	Lawlor Democrat	Spry Republican	Hill Democrat	Hultman Republican	Wilson Democrat	Larson Republican	Peterson Republican	Shell Republican	Garrett Democrat	O'Connor Democrat	Rawlings Democrat	Jensen Republican	Orton Democrat
106	65	96	73	94	70	94	90	89	69	65	72	92	88
97	83	91	100	78	100	83	82	80	90	91	92	85	122
234	177	232	179	228	183	233	220	226	175	175	177	215	188
412	265	406	283	381	288	387	351	384	261	267	282	403	286
139	66	132	65	123	71	130	132	129	59	56	58	135	60
261	107	250	125	242	117	253	250	250	102	105	104	249	136
114	99	109	110	109	103	108	112	109	98	98	99	110	122
321	181	304	195	296	193	303	302	298	183	181	189	317	191
76	89	73	95	73	92	72	74	74	92	91	90	78	91
61	91	54	101	56	94	56	56	56	92	91	91	53	103
42	33	38	38	39	37	41	41	41	33	33	33	39	37
131	144	122	152	122	148	129	125	127	148	145	144	130	146
65	40	63	44	56	47	62	60	60	39	39	40	61	43
105	74	91	91	83	93	91	87	91	80	83	80	97	92
338	277	347	275	320	295	329	332	333	289	278	275	329	295
270	224	267	229	260	224	272	274	267	209	207	208	252	261
68	61	65	66	55	71	58	54	53	65	68	69	66	74
781	492	774	505	732	518	739	754	741	484	479	484	745	573
113	91	105	101	96	102	99	99	101	95	96	94	106	101
3,733	2,653	3,619	2,827	3,443	2,846	3,539	3,535	3,539	2,563	2,549	2,631	3,562	3,009

COUNTY

26 Precincts

97	97	94	100	89	104	89	92	92	103	100	99	92	102
83	67	78	72	79	69	80	85	79	67	63	70	82	68
92	59	90	61	83	65	90	89	87	59	59	62	90	61
193	126	200	122	191	130	193	198	191	123	118	130	211	109
181	136	178	139	164	150	171	173	164	144	137	147	164	153
64	123	69	117	60	120	62	65	61	116	116	116	64	121
110	91	112	92	106	94	107	110	107	93	88	92	114	88
207	158	211	154	198	164	203	218	207	148	145	152	223	156
85	56	83	56	77	61	80	83	81	54	52	50	76	63
176	115	171	119	161	123	169	169	163	116	113	120	168	121
75	93	71	96	67	98	68	72	70	92	93	89	66	106
141	106	135	114	129	115	131	133	129	113	113	112	142	109
60	36	61	36	56	37	57	61	58	36	36	34	53	45
165	100	161	104	153	110	155	160	148	105	96	104	161	109
51	26	50	29	45	32	49	49	46	27	29	30	45	35
228	154	225	161	221	164	220	235	224	151	144	147	237	157
109	90	101	97	93	101	98	106	96	93	91	94	102	95
93	70	89	77	88	70	85	89	86	73	71	74	90	76
115	102	108	114	101	115	100	108	102	113	104	106	112	108
72	53	74	50	67	56	68	67	67	54	56	55	61	62
362	315	363	317	345	311	366	358	359	298	298	300	360	313
583	276	566	292	563	287	576	585	567	272	265	274	587	272
456	223	461	225	449	227	460	465	456	221	218	218	473	217
274	313	290	306	269	320	270	277	266	310	300	307	308	288
228	205	239	199	236	194	239	247	235	197	190	198	279	165
311	313	314	300	295	325	304	310	296	313	308	314	339	270
4,590	3,503	4,594	3,558	4,385	3,642	4,490	4,604	4,437	3,493	3,402	3,494	4,699	3,489

COUNTY

21 Precincts

100	53	97	56	95	57	96	97	96	56	55	55	94	59
121	103	126	100	121	104	123	123	121	102	101	103	123	102
122	50	123	50	119	53	121	120	120	50	51	51	123	52
105	84	100	88	100	87	102	101	100	86	86	86	98	98
304	198	308	194	296	206	298	305	298	197	88	94	248	127
419	171	425	165	418	164	417	422	416	166	164	164	307	197
268	107	273	106	265	110	270	270	270	101	99	102	405	186
107	45	104	48	107	45	108	106	107	45	48	45	268	113
278	103	275	106	268	110	277	270	264	99	100	105	108	46
98	113	100	111	101	113	101	102	101	110	110	108	98	111
179	134	177	130	170	133	172	173	169	131	130	129	175	131
60	32	60	33	57	34	69	61	59	32	31	32	59	33

Seventh District

MILLS

PRECINCTS	President Vice-Pres.		U. S. Senator		Governor		Lieutenant Governor		Secretary of State		Auditor of State	
	Nixon and Lodge Republican	Kennedy and Johnson Democrat	Miller Republican	Loveless Democrat	Erbe Republican	McManus Democrat	Mooty Republican	Hansen Democrat	Synhorst Republican	Robinson Democrat	Akers Republican	Hutte Democrat
Malvern—1st Ward	287	104	271	109	278	98	277	97	275	96	278	96
2nd Ward	132	51	119	58	119	58	119	55	122	53	118	55
Mineola	116	86	104	92	101	92	102	91	106	85	109	83
Plattville	192	142	171	150	173	146	67	51	67	51	68	49
Rawles	137	83	120	93	125	88	174	141	173	141	171	138
Silver Creek	80	39	73	46	77	36	125	84	121	88	124	84
St. Mary's	29	22	27	23	29	22	28	20	28	21	29	20
West Oak	72	52	65	56	63	56	76	39	76	40	74	39
White Cloud	107	45	105	44	106	44	105	43	102	46	104	45
Total	3,436	1,820	3,106	2,025	3,175	1,881	3,187	1,836	3,192	1,841	3,178	1,846

Seventh District

MONONA

Ashton	56	71	52	75	53	74	50	75	53	72	54	71
Belvidere	107	118	94	123	88	127	86	125	97	114	94	118
Center	91	76	89	78	89	74	82	79	86	74	89	70
Cooper	63	122	61	121	51	125	48	127	53	121	51	122
Fairview	84	31	61	48	71	36	60	43	70	34	62	40
Franklin	59	136	56	138	56	137	51	138	59	135	58	132
Grant—Ticonic	50	63	41	70	47	64	41	68	43	65	44	64
Jordan	95	105	87	112	79	115	71	120	73	119	77	116
Kennebec	149	172	120	201	129	191	120	196	125	184	126	182
Lake	100	50	83	71	93	59	84	67	93	57	97	50
Lincoln	80	86	67	97	67	95	64	93	70	90	66	93
Maple	78	104	67	111	66	112	59	116	56	118	60	112
Mapleton	555	395	521	402	501	407	484	411	508	393	491	393
Onawa—1st Ward	144	138	115	154	106	162	110	152	112	148	108	152
2nd Ward	278	174	253	194	255	190	242	201	256	185	248	193
3rd Ward	354	159	313	194	300	201	298	198	312	176	313	178
4th Ward	204	170	161	203	165	194	159	194	174	177	171	180
St. Clair	252	208	209	239	235	212	210	230	213	225	207	230
Sherman	149	182	130	192	133	190	130	189	133	187	123	187
Sioux	55	62	55	56	54	58	49	60	50	57	52	56
Soldier	245	135	207	171	221	156	211	162	222	147	219	146
Spring Valley	196	174	168	195	178	189	167	187	173	180	168	187
Rodney—Grant	64	53	55	59	59	54	53	59	59	55	59	53
West Fork	68	49	62	51	52	56	50	53	56	45	57	44
Whiting	220	118	188	140	189	137	182	138	191	130	187	130
Willow	69	56	68	57	68	54	68	54	71	54	70	55
Total	3,863	3,207	3,383	3,552	3,405	3,469	3,229	3,535	3,408	3,342	3,351	3,354

Seventh District

MONTGOMERY

Douglas Twp.	162	106	142	123	146	113	144	114	147	112	147	106
East Twp.	100	108	90	117	104	104	98	108	94	112	94	112
Frankfort Twp.	124	93	112	106	118	97	112	96	114	87	119	85
Garfield Twp.	123	65	106	82	120	67	115	64	115	65	122	57
Grant Twp.	175	85	159	100	170	86	166	82	167	80	168	77
Lincoln Twp.	145	72	124	89	132	76	131	76	125	75	130	73
Pilot Grove Twp.	117	72	104	84	106	82	105	77	103	77	105	80
Red Oak Twp.	167	105	156	112	160	106	160	101	158	103	157	104
Red Oak—1st Ward	475	344	418	374	420	360	413	359	420	346	429	335
2nd Ward	728	374	666	409	667	391	665	392	676	372	675	379
3rd Ward	1,216	377	1,140	422	1,137	417	1,136	413	1,147	390	1,142	391
Scott Twp.	374	171	327	213	328	215	340	198	357	176	347	183
Sherman Twp.	267	157	234	177	234	176	237	173	244	158	243	158
Villisca—1st Ward	236	140	211	156	217	148	215	146	216	142	219	138
2nd Ward	192	90	177	103	180	98	180	98	190	89	187	91
3rd Ward	151	99	141	105	135	107	134	100	137	95	140	95
Washington Twp.	112	116	85	138	92	130	93	121	105	108	101	109
West Twp.	110	81	105	82	108	82	104	80	108	77	106	77
Total	4,974	2,655	4,497	2,993	4,572	2,855	4,548	2,798	4,623	2,664	4,631	2,653

COUNTY—Continued

21 Precincts

Treasurer of State		Secretary of Agriculture		Attorney General		Judges of the Supreme Court						Representative in Congress	
Abrahamson Republican	Lawlor Democrat	Spry Republican	Hill Democrat	Hultman Republican	Wilson Democrat	Larson Republican	Peterson Republican	Snell Republican	Garrett Democrat	O'Connor Democrat	Rawlings Democrat	Jensen Republican	Orton Democrat
280	94	287	88	276	99	271	278	272	98	94	96	278	96
123	52	125	50	117	55	123	121	121	51	52	51	121	54
110	81	108	81	106	84	110	108	107	80	84	83	109	85
68	51	65	53	66	53	65	66	64	50	50	50	176	132
170	141	172	137	169	142	172	176	172	136	133	138	117	93
125	82	127	84	120	89	120	121	118	83	84	85	75	42
31	19	27	23	28	21	27	28	27	20	19	20	32	19
74	41	79	37	75	37	74	77	73	39	37	40	67	53
104	45	108	44	106	44	106	106	105	42	41	41	103	46
3,246	1,799	3,264	1,784	3,179	1,840	3,210	3,231	3,180	1,772	1,855	1,678	3,184	1,875

COUNTY

26 Precincts

58	67	53	72	50	74	48	48	45	72	72	83	58	67
106	107	106	110	87	124	87	89	77	117	114	141	101	114
87	72	89	71	84	76	88	83	77	71	74	85	92	68
57	115	59	117	48	122	53	55	57	113	114	122	57	118
74	33	72	35	60	41	63	62	52	37	38	50	70	35
66	122	64	127	51	136	50	60	46	131	126	146	65	125
49	60	46	65	43	65	39	47	38	67	61	71	44	65
84	109	87	111	69	118	72	75	63	114	111	125	93	100
134	177	137	176	116	192	123	119	115	182	173	198	141	172
100	51	93	58	88	59	90	94	85	58	55	68	103	56
75	84	74	86	62	92	66	69	53	87	86	106	74	80
62	110	60	112	57	112	59	57	54	110	111	116	62	114
502	391	514	373	484	404	486	486	477	393	389	429	531	367
112	149	118	146	104	158	106	108	87	149	147	185	122	140
261	181	272	175	242	195	242	241	211	182	160	243	265	171
318	169	324	173	293	195	293	299	271	177	169	258	341	157
167	185	179	175	164	185	158	160	143	182	181	217	189	169
224	215	229	208	197	239	205	214	203	219	219	240	231	210
143	182	135	178	132	191	125	139	116	185	179	208	154	168
51	58	53	57	52	55	52	54	43	54	54	67	57	54
222	144	224	145	217	150	220	219	206	141	140	153	216	155
176	177	177	181	165	186	176	174	158	174	171	201	172	185
62	50	63	50	56	56	58	60	55	53	48	55	60	53
63	40	64	39	55	43	51	50	52	43	46	51	62	43
190	125	203	120	187	129	182	193	176	130	125	155	197	123
74	50	72	53	65	60	71	66	64	51	57	60	67	56
3,517	3,223	3,567	3,213	3,228	3,458	3,263	3,321	3,024	3,292	3,220	3,833	3,624	3,165

COUNTY

18 Precincts

153	105	150	114	145	112	145	148	144	106	104	105	132	135
99	106	94	115	97	108	97	97	97	106	106	106	85	123
118	85	117	86	114	91	118	114	114	83	83	83	105	107
124	57	119	66	120	61	115	118	106	62	60	62	110	73
174	73	167	81	168	82	171	171	165	75	73	73	144	109
130	73	126	77	126	78	129	132	129	71	66	69	121	89
113	73	104	82	103	85	100	101	102	80	80	80	94	95
162	102	162	103	159	105	163	162	161	98	100	98	152	117
423	311	427	336	428	337	419	424	409	339	337	332	415	363
678	375	696	369	691	355	679	684	679	373	359	359	661	400
1,156	377	1,151	394	1,170	370	1,165	1,170	1,149	362	365	369	1,103	447
361	171	353	177	369	164	355	369	360	156	155	162	323	215
244	155	245	160	243	157	237	243	240	187	153	155	226	188
221	135	218	140	218	140	220	222	220	136	133	135	207	159
185	89	185	90	176	99	185	186	182	90	88	91	180	103
139	93	137	101	137	100	138	137	134	94	91	93	125	113
105	109	98	118	99	111	94	97	94	113	109	112	96	125
113	72	106	79	101	82	103	109	110	76	73	76	95	89
4,698	2,561	4,655	2,688	4,664	2,647	4,643	4,684	4,595	2,577	2,535	2,580	4,374	3,050

Seventh District

PAGE

PRECINCTS	President Vice-Pres.		U. S. Senator		Governor		Lieutenant Governor		Secretary of State		Auditor of State	
	Nixon and Lodge Republican	Kennedy and Johnson Democrat	Miller Republican	Loveless Democrat	Erbe Republican	McManus Democrat	Moody Republican	Hansen Democrat	Synhorst Republican	Robinson Democrat	Akers Republican	Hutte Democrat
Amity	283	96	252	122	264	109	262	109	262	106	263	107
Buchanan	139	110	131	116	133	113	132	112	133	109	134	108
Clarinda—1st Ward, 1st Prec.	460	178	418	207	420	198	420	188	428	180	425	184
1st Ward, 2nd Prec.	499	152	446	182	471	168	461	161	470	151	464	159
2nd Ward, 1st Prec.	266	138	221	162	244	141	240	144	237	142	240	145
2nd Ward, 2nd Prec.	641	149	598	188	620	166	601	169	613	156	600	188
Colfax	196	99	176	112	184	106	180	99	186	100	183	102
Douglas	147	41	131	53	136	49	138	45	139	44	139	43
East River	80	75	68	83	70	80	68	80	70	73	69	74
Fremont	211	46	189	63	199	54	197	53	202	51	201	50
Grant	159	88	148	98	149	95	148	95	151	92	151	92
Harlan	227	62	193	79	214	72	210	71	210	69	213	67
Lincoln	231	122	217	129	223	125	219	121	228	118	216	124
Morton	103	83	98	90	105	82	102	77	202	75	98	78
Nebraska	53	44	53	46	49	45	50	44	53	42	53	43
Nodaway	176	69	169	74	178	65	175	67	180	63	165	68
Pierce	394	168	342	209	367	187	372	182	362	185	354	185
Shenandoah—1st Ward	408	281	380	294	394	285	379	282	387	271	388	276
2nd Ward	873	413	796	467	823	435	820	434	830	418	836	414
3rd Ward	930	427	854	475	878	454	881	434	894	419	880	424
Tarkio	177	61	167	78	167	65	167	64	171	59	170	60
Valley	140	80	121	88	131	81	132	86	130	85	136	77
Washington	167	74	152	87	160	76	155	77	159	71	155	76
Yorktown	129	19	112	32	127	18	124	19	124	19	121	22
Total	7,089	3,075	6,420	3,534	6,706	3,267	6,631	3,213	6,819	3,098	6,654	3,146

Seventh District

POTTAWATTAMIE

Council Bluffs—1st Prec.	421	428	345	490	355	478	351	465	350	471	357	466
2nd Prec.	716	545	619	601	636	585	615	588	628	570	636	555
3rd Prec.	615	524	539	579	547	567	540	553	549	539	544	542
4th Prec.	756	614	669	676	665	678	662	664	674	648	680	644
5th Prec.	461	681	415	714	413	709	413	702	425	682	424	682
6th Prec.	189	235	172	247	163	263	165	250	170	245	167	244
7th Prec.	717	417	670	443	659	454	660	439	667	428	673	427
8th Prec.	396	184	367	203	367	199	360	195	361	193	362	194
9th Prec.	985	457	908	507	883	527	883	506	892	501	887	498
10th Prec.	459	176	413	209	414	296	408	205	421	194	418	198
11th Prec.	594	249	549	273	554	273	548	261	555	251	548	258
12th Prec.	503	194	474	204	450	217	458	199	478	177	477	174
13th Prec.	790	404	730	447	724	454	723	446	741	423	723	439
14th Prec.	414	262	384	268	380	278	387	282	388	266	394	254
15th Prec.	455	281	411	321	409	324	413	311	419	303	418	303
16th Prec.	457	436	413	457	412	453	412	447	426	430	422	434
17th Prec.	284	287	258	304	266	298	263	292	261	293	267	288
18th Prec.	336	447	292	478	299	468	300	462	302	455	303	451
19th Prec.	475	516	411	561	405	561	419	544	420	537	423	538
20th Prec.	445	485	384	548	393	534	391	533	398	524	392	528
21st Prec.	519	623	432	691	454	666	447	663	459	653	454	654
22nd Prec.	322	480	274	521	278	511	270	511	276	506	278	501
23rd Prec.	317	389	267	428	278	418	275	416	281	406	279	407
24th Prec.	525	369	462	420	467	414	462	410	477	392	468	404
Total Council Bluffs	12,152	9,673	10,858	10,591	10,871	10,615	10,825	10,334	11,016	10,077	10,994	10,078
Belknap	672	159	631	191	634	187	629	182	648	164	645	165
Boomer	126	95	105	114	124	91	113	98	114	98	117	93
Carson	262	95	239	114	241	105	241	105	240	103	236	103
Carter Lake	397	410	424	346	420	354	359	364	363	383	361	382
Center	99	47	91	53	92	52	95	48	96	47	94	49
Crescent	124	123	103	136	107	129	100	129	104	124	102	124

GENERAL ELECTION BY PRECINCTS

465

COUNTY

24 Precincts

Treasurer of State		Secretary of Agriculture		Attorney General		Judges of the Supreme Court						Representative in Congress	
Abrahamson Republican	Lawlor Democrat	Spry Republican	Hill Democrat	Hultman Republican	Wilson Democrat	Larson Republican	Peterson Republican	Snell Republican	Garrett Democrat	O'Connor Democrat	Rawlings Democrat	Jensen Republican	Orton Democrat
270	104	250	120	262	102	261	259	258	104	103	104	247	120
136	106	134	109	130	112	132	132	132	107	108	107	129	117
426	183	427	185	420	183	420	426	420	190	181	181	426	197
474	147	467	155	462	158	465	462	463	150	152	147	460	165
245	140	241	143	243	140	242	243	242	135	137	137	238	150
614	154	615	157	607	159	608	612	604	152	148	154	607	170
184	102	183	102	178	107	187	183	183	97	99	101	174	117
140	43	139	45	143	42	141	140	140	38	40	40	129	59
70	78	71	79	65	81	67	67	67	80	78	78	74	79
204	41	202	50	204	49	202	203	201	49	48	48	189	64
155	87	154	89	150	94	151	152	150	88	89	89	140	101
214	66	214	70	216	69	213	210	210	65	65	64	207	77
228	117	221	123	223	124	226	228	222	118	117	117	201	147
107	73	101	82	100	78	100	102	103	75	73	73	90	95
55	38	49	47	53	41	55	54	54	39	38	38	49	47
178	64	176	67	173	67	174	174	172	65	64	66	162	79
368	174	355	196	364	176	363	369	365	175	170	173	350	201
390	268	380	278	383	280	384	386	379	272	269	274	385	287
834	414	831	419	835	407	831	829	826	411	416	416	822	434
893	413	887	424	884	424	882	888	880	418	416	418	873	452
173	59	169	58	170	61	170	168	168	57	57	59	169	75
135	78	131	81	125	86	125	128	124	81	79	81	117	101
163	72	158	73	157	72	158	158	158	70	69	68	157	78
123	20	121	22	122	21	124	124	124	19	18	18	125	28
6,779	3,041	6,876	3,174	6,669	3,133	6,681	6,697	6,645	3,055	3,034	3,051	6,510	3,440

COUNTY

57 Precincts

357	462	363	457	350	464	349	380	350	474	447	461	368	458
837	561	639	556	620	572	636	673	622	556	547	554	641	573
553	532	562	532	558	546	553	584	546	533	515	532	564	549
671	654	685	643	677	646	677	706	674	639	622	641	686	648
426	683	424	681	414	689	414	435	415	689	679	684	419	695
187	249	167	246	171	241	173	180	169	242	236	243	172	244
668	431	671	427	659	432	668	710	661	424	399	413	672	432
369	191	379	180	365	186	365	398	362	182	165	176	367	194
892	497	905	483	893	489	904	949	900	479	451	473	914	496
424	188	428	191	415	192	421	445	415	190	175	193	422	202
562	249	558	246	549	254	559	586	551	243	232	244	567	243
480	175	481	176	471	186	471	513	465	171	155	175	484	185
739	421	743	420	734	424	749	784	736	408	398	414	740	434
395	251	393	248	386	260	394	419	387	252	240	246	404	247
426	296	425	297	419	300	424	443	422	292	285	299	425	301
422	430	429	422	414	430	424	456	424	424	410	417	440	422
267	289	265	286	262	290	266	279	263	282	280	289	265	294
301	454	311	445	300	454	305	324	305	450	439	451	309	458
439	526	426	531	417	535	426	449	427	532	521	522	424	540
401	526	405	519	391	530	400	430	398	519	500	519	413	516
456	651	450	661	449	655	455	482	454	648	627	636	473	646
279	500	278	505	273	505	278	293	277	503	493	499	280	509
281	405	289	401	279	410	286	311	282	401	385	403	281	417
477	394	475	394	471	398	479	515	475	389	365	388	473	401
11,079	10,015	11,151	9,947	10,917	10,097	11,076	11,744	10,980	9,921	19,566	9,872	11,203	10,104
649	154	655	161	639	170	650	661	648	162	155	161	638	181
118	93	115	95	118	97	119	130	116	94	85	95	124	92
243	98	246	101	240	101	239	254	240	104	92	92	242	107
360	380	358	388	356	385	359	359	350	380	384	386	443	333
98	46	98	47	96	46	97	99	95	47	46	47	93	51
101	127	109	121	100	123	105	111	102	121	121	124	102	131

Seventh District

POTTAWATTAMIE

PRECINCTS	President Vice-Pres.		U. S. Senator		Governor		Lieutenant Governor		Secretary of State		Auditor of State	
	Nixon and Lodge Republican	Kennedy and Johnson Democrat	Miller Republican	Loveless Democrat	Erbe Republican	McManus Democrat	Mooty Republican	Hansen Democrat	Synhorst Republican	Robinson Democrat	Akers Republican	Hutte Democrat
Garner.....	361	194	319	224	340	204	333	208	334	205	332	209
Grove.....	79	63	63	77	74	64	71	64	73	61	75	59
Hardin.....	108	42	99	47	98	51	106	43	106	42	107	40
Hardin—McClelland.....	93	50	83	56	79	59	80	57	81	55	80	55
Hazel Dell.....	150	116	130	125	138	117	128	124	130	120	130	119
James.....	129	51	120	59	122	58	124	55	122	57	124	55
Kane—East.....	406	255	377	257	378	258	380	248	385	240	382	241
Keg Creek.....	178	64	163	74	161	72	158	70	158	69	161	68
Knox.....	581	425	544	455	528	465	523	453	532	440	537	436
Lake.....	173	138	138	163	152	153	148	154	155	145	151	145
Layton.....	379	241	360	254	366	246	353	249	368	236	365	239
Lewis.....	350	244	318	271	314	274	313	267	322	259	322	260
Lewis—Manawa.....	342	298	267	545	273	337	282	313	276	320	278	315
Lincoln.....	88	75	73	91	83	81	81	78	81	75	82	74
Macedonia.....	181	84	169	94	164	95	164	94	159	88	168	91
Minden.....	234	106	214	110	221	98	215	104	214	107	218	101
Neola.....	258	355	230	366	232	359	224	350	236	340	229	337
Norwalk.....	260	114	226	139	237	124	227	125	234	121	242	115
Pleasant.....	102	80	87	92	87	92	83	87	88	84	90	81
Rockford—Honey Creek.....	51	36	51	37	50	36	50	35	50	36	46	38
Rockford—Loveland.....	47	45	41	49	46	42	45	44	44	46	47	41
Silver Creek.....	192	56	179	60	179	59	181	56	181	55	181	56
Valley.....	187	103	185	104	187	102	184	105	187	101	185	103
Washington.....	121	57	103	69	109	66	104	68	102	69	104	66
Wayland.....	126	59	123	58	124	57	121	58	123	57	124	56
Wright.....	85	50	80	54	79	51	79	51	81	51	81	50
York.....	130	42	117	50	125	44	133	43	123	43	121	43
Total Townships.....	7,071	4,352	6,452	4,737	6,564	4,582	6,415	4,549	6,520	4,441	6,618	4,409
Grand Total.....	19,223	14,025	17,310	15,328	17,435	15,197	17,240	14,883	17,536	14,518	17,512	14,487

Seventh District

SHELBY

Cass.....	87	252	87	238	80	242	80	222	84	221	85	217
Center.....	159	63	124	98	145	73	146	76	146	73	148	70
Elk Horn—Clay.....	351	147	318	166	344	146	325	157	333	152	331	149
Rorbeck—Clay.....	53	28	45	35	49	31	46	32	52	27	50	26
Douglas.....	157	84	141	90	142	96	123	102	133	92	134	89
Fairview.....	123	93	105	109	114	101	105	106	113	95	120	90
Greeley.....	101	102	88	112	98	99	90	103	92	102	95	96
Grove.....	49	113	50	110	53	106	47	110	49	108	53	104
Harlan—1st Ward.....	231	89	180	119	198	109	194	105	196	103	196	103
2nd Ward.....	377	197	321	237	329	224	320	222	331	209	331	210
3rd Ward.....	692	325	603	390	618	391	600	391	629	354	630	352
4th Ward.....	308	176	274	207	287	188	278	201	284	189	279	194
Jackson.....	195	84	149	120	165	102	154	113	161	103	164	101
Botna—Jefferson.....	69	27	48	42	62	29	47	42	58	32	55	33
Irwin—Jefferson.....	270	92	218	138	252	108	235	120	257	97	257	96
Lincoln.....	126	135	116	142	119	138	120	136	115	135	115	133
Monroe.....	161	85	139	105	153	90	144	96	146	93	148	92
Polk.....	149	47	109	80	132	58	126	64	126	60	131	52
Shelby.....	333	64	284	98	291	88	279	90	287	85	282	83
Tennant.....	62	38	53	44	57	40	53	44	56	39	58	37
Union.....	84	340	92	325	78	342	78	335	81	331	85	328
Washington.....	29	327	32	318	26	321	25	314	30	310	31	308
Westphalia No. 1 (Earling).....	11	209	16	290	13	292	14	284	14	280	13	284
Westphalia No. 2 (Westphalia).....	33	220	43	205	34	205	36	198	35	201	39	196
Total.....	4,210	3,427	3,635	3,813	3,839	3,626	3,665	3,663	3,808	3,491	3,830	3,443

COUNTY—Continued

57 Precincts

Treasurer of State		Secretary of Agriculture		Attorney General		Judges of the Supreme Court						Representative in Congress	
Abrahamson Republican	Lawlor Democrat	Spry Republican	Hill Democrat	Hultman Republican	Wilson Democrat	Larson Republican	Peterson Republican	Snell Republican	Garrett Democrat	O'Connor Democrat	Rawlings Democrat	Jensen Republican	Orton Democrat
338	202	344	198	336	197	352	365	344	188	182	190	341	204
76	58	68	66	74	61	73	79	70	59	58	60	69	70
108	41	105	43	102	45	98	113	101	43	34	42	102	48
88	49	85	53	82	53	83	90	80	53	50	55	87	53
139	112	133	115	129	117	133	150	136	110	104	108	137	116
123	56	122	58	124	55	125	127	124	54	52	54	119	62
388	232	391	230	377	244	390	407	386	230	229	232	386	245
159	68	167	65	156	69	165	174	157	66	57	64	159	75
534	435	540	437	527	432	540	565	538	423	411	416	534	457
151	143	149	147	145	149	148	162	148	142	139	144	148	155
378	225	373	230	359	235	362	372	354	235	229	236	378	235
327	257	321	258	310	269	315	337	309	253	246	260	327	256
279	311	293	306	276	312	281	299	278	309	302	308	295	317
84	76	83	77	75	78	81	81	78	74	71	76	87	94
172	85	172	87	170	85	168	176	168	89	83	89	168	93
219	100	222	99	217	101	218	223	216	98	98	99	221	104
234	336	250	324	224	341	228	259	223	327	320	330	241	352
237	117	243	115	225	122	230	246	227	118	117	117	236	125
91	80	92	83	85	83	87	95	85	79	82	82	87	89
48	37	52	35	49	38	50	53	49	31	33	34	51	35
43	45	46	41	46	41	44	47	43	43	44	43	47	41
181	57	184	54	180	57	181	196	177	58	52	57	182	60
188	100	191	97	183	104	182	198	181	103	91	102	166	122
107	62	110	60	107	61	109	110	106	62	60	63	106	63
126	55	128	55	125	55	122	128	122	56	52	54	111	69
87	46	83	49	82	49	83	87	80	46	44	48	73	58
127	39	130	39	124	41	124	129	125	39	40	39	113	55
6,601	4,332	6,657	4,334	6,432	4,414	6,541	6,887	6,456	4,296	4,163	4,307	6,593	4,548
17,680	14,347	17,808	14,281	17,349	14,511	17,617	18,631	17,436	14,217	13,729	14,179	17,796	14,652

COUNTY

24 Precincts

88	217	87	215	75	223	82	76	81	213	222	213	89	226
149	71	145	73	147	70	148	151	148	68	68	68	147	75
337	147	329	151	331	148	334	337	332	147	144	149	318	176
52	27	62	26	53	27	62	50	51	28	28	28	45	35
139	86	136	89	128	93	132	131	131	89	91	88	130	103
129	85	126	87	111	97	117	119	116	90	89	90	111	102
99	92	95	97	88	102	92	94	94	96	94	94	94	99
53	105	54	104	50	107	50	50	50	107	106	107	52	108
199	99	199	102	195	103	195	197	194	102	102	102	200	106
337	206	339	202	333	210	333	340	329	204	202	208	321	232
636	343	633	347	614	358	625	638	617	351	337	350	627	373
282	191	291	184	278	194	285	286	286	185	185	184	276	197
172	95	169	99	157	107	163	169	159	102	96	100	166	116
65	25	60	29	49	34	60	58	57	27	27	27	66	26
266	92	254	98	248	103	247	254	245	100	92	99	237	115
123	124	126	124	112	139	112	118	117	135	131	129	121	135
154	88	158	85	145	94	141	151	143	96	88	95	151	93
135	62	134	53	123	59	133	133	126	49	50	54	116	77
293	73	284	84	283	85	275	287	277	90	81	86	270	106
62	36	62	37	55	38	59	57	54	36	40	40	56	43
88	325	88	324	79	334	81	82	83	332	334	326	88	330
34	301	32	303	27	310	28	33	29	305	308	306	44	295
16	276	26	270	10	283	11	12	12	284	283	280	28	274
56	179	52	182	33	196	32	32	31	194	195	197	55	185
3,954	3,335	3,981	3,365	3,724	3,514	3,787	3,857	3,762	3,430	3,393	3,420	3,798	3,627

Seventh District

TAYLOR

PRECINCTS	President Vice-Pres.		U. S. Senator		Governor		Lieutenant Governor		Secretary of State		Auditor of State	
	Nixon and Lodge Republican	Kennedy and Johnson Democrat	Miller Republican	Loveless Democrat	Erbe Republican	McManus Democrat	Moody Republican	Hansen Democrat	Synhorst Republican	Robinson Democrat	Akers Republican	Hutts Democrat
Athelstan.....	48	22	38	31	40	28	38	28	38	28	37	28
Bedford—1st Ward.....	281	112	246	135	242	131	241	120	244	118	232	126
2nd Ward.....	268	115	239	131	250	120	246	111	249	108	247	113
3rd Ward.....	231	133	199	143	208	138	195	135	199	131	199	134
Benton.....	84	70	70	81	73	72	62	75	69	71	73	68
Blockton.....	156	142	119	172	143	142	140	143	139	145	132	151
Clayton.....	98	66	89	78	96	66	93	67	97	65	96	62
Clearfield.....	284	160	248	187	262	164	260	164	255	166	253	171
Conway.....	76	73	62	83	64	80	65	76	67	76	62	80
Gay.....	63	82	50	91	56	84	56	78	56	75	57	77
Grove.....	111	71	87	84	99	75	97	64	95	65	96	68
Holt.....	105	85	87	99	98	83	97	84	95	86	78	103
Jackson.....	52	61	47	65	53	58	51	57	47	59	48	58
Mason.....	93	68	79	80	85	71	77	79	83	70	82	73
New Market.....	341	146	270	197	290	169	279	168	278	162	283	157
Nodaway.....	97	78	89	85	91	81	87	82	85	83	84	82
Platte.....	586	315	528	352	558	315	541	309	545	302	517	337
Polk.....	88	62	66	74	71	67	71	63	74	65	72	66
Ross.....	92	77	73	86	84	81	78	89	78	79	79	80
Sharpsburg.....	94	36	89	47	90	41	84	41	85	41	82	45
Washington.....	214	152	177	181	186	169	185	163	175	172	174	174
Total.....	3,452	2,126	2,943	2,480	3,137	2,239	3,043	2,187	3,053	2,165	2,983	2,253

Eighth District

BUENA VISTA

PRECINCTS	President Vice-Pres.		U. S. Senator		Governor		Lieutenant Governor		Secretary of State		Auditor of State	
	Nixon and Lodge Republican	Kennedy and Johnson Democrat	Miller Republican	Loveless Democrat	Erbe Republican	McManus Democrat	Moody Republican	Hansen Democrat	Synhorst Republican	Robinson Democrat	Akers Republican	Hutts Democrat
Alta.....	476	210	425	245	448	218	425	216	434	208	419	215
Brooke.....	89	47	81	51	84	49	78	51	78	48	78	50
Coon.....	146	75	131	89	144	76	140	75	144	71	142	74
Elk.....	89	110	75	116	84	109	77	109	78	108	85	102
Fairfield.....	500	128	417	197	468	153	441	151	459	146	452	149
Grant.....	143	73	133	76	147	66	139	64	136	70	133	68
Hayes.....	174	117	152	132	166	121	158	112	163	111	153	114
Lakeside.....	84	63	73	72	76	70	69	71	77	65	77	65
Lee.....	120	106	112	108	120	102	116	100	118	99	114	102
Lincoln.....	91	81	89	82	87	80	80	83	84	80	85	79
Linn Grove.....	182	90	168	102	172	93	170	92	177	87	169	92
Maple Valley.....	105	86	96	89	119	71	106	78	105	80	97	88
Newell.....	373	283	327	316	340	302	324	303	340	283	336	282
Nokomis.....	152	106	119	124	134	113	124	117	130	108	123	114
Poland.....	299	181	268	204	275	195	275	185	283	177	282	180
Providence.....	114	133	102	138	100	144	103	141	107	137	107	137
Rembrandt.....	122	81	103	93	108	87	103	82	109	75	108	76
Scott.....	113	76	106	84	110	77	106	80	104	80	105	78
Sioux Rapids.....	320	179	291	202	300	194	293	189	306	183	294	190
Storm Lake—1st Ward.....	418	338	361	377	389	358	379	352	394	337	381	345
2nd Ward.....	724	299	684	344	684	326	680	315	696	297	684	306
3rd Ward.....	893	311	824	347	840	336	850	321	865	297	833	330
4th Ward.....	497	337	453	373	459	370	466	354	470	348	463	351
Truesdale.....	127	133	107	146	127	128	122	131	129	126	121	131
Total.....	6,351	3,637	5,677	4,107	5,981	3,838	5,824	3,766	5,985	3,621	5,841	3,718

COUNTY

21 Precincts

Treasurer of State		Secretary of Agriculture		Attorney General		Judges of the Supreme Court						Representative in Congress	
Abrahamson Republican	Laylor Democrat	Spy Republican	Hill Democrat	Hultman Republican	Wilson Democrat	Larson Republican	Peterson Republican	Snell Republican	Garrett Democrat	O'Connor Democrat	Rawlings Democrat	Jensen Republican	Orton Democrat
40	26	39	28	38	28	38	37	38	28	28	27	40	28
245	114	237	122	232	124	240	244	235	107	105	107	242	134
246	110	242	112	242	110	236	240	238	111	104	106	244	119
206	127	203	133	197	134	193	197	193	129	172	125	179	158
81	60	79	65	63	72	68	64	61	58	59	61	68	84
143	141	136	151	131	144	133	133	133	140	136	137	130	159
100	62	101	62	92	63	91	87	86	63	61	58	92	72
254	168	247	180	245	169	253	252	250	157	158	159	256	177
64	78	66	75	62	78	66	67	63	74	72	76	63	82
61	76	56	80	56	74	54	56	56	72	69	69	56	83
110	55	96	73	90	67	98	98	94	51	52	52	72	105
90	89	92	94	84	92	88	86	85	83	82	81	67	124
50	58	49	61	45	62	42	43	42	62	60	61	45	67
85	71	84	72	80	74	79	81	81	71	68	68	83	75
285	153	276	173	274	159	280	278	278	147	147	147	287	172
88	80	88	79	83	84	87	90	86	80	77	80	82	90
559	301	545	320	529	306	540	545	536	295	280	287	482	400
80	61	71	68	69	65	71	71	70	63	60	62	73	70
81	80	75	89	71	90	71	73	74	81	79	77	71	98
81	44	82	45	81	41	83	87	85	39	35	36	78	52
184	163	182	173	172	174	185	187	184	152	149	151	174	177
3,133	2,117	3,046	2,254	2,936	2,210	2,995	3,016	2,968	2,063	2,053	2,027	2,882	2,526

COUNTY

24 Precincts

Treasurer of State		Secretary of Agriculture		Attorney General		Judges of the Supreme Court						Representative in Congress	
Abrahamson Republican	Laylor Democrat	Spy Republican	Hill Democrat	Hultman Republican	Wilson Democrat	Larson Republican	Peterson Republican	Snell Republican	Garrett Democrat	O'Connor Democrat	Rawlings Democrat	Hooven Republican	O'Brien Democrat
437	202	416	226	422	210	423	418	417	201	199	208	441	231
82	46	82	47	77	49	77	74	75	48	52	50	80	48
147	70	145	70	140	73	135	134	136	73	74	73	142	77
85	105	80	104	73	108	76	75	75	103	102	103	82	108
484	139	454	144	462	138	463	460	457	136	136	137	463	154
141	63	135	71	130	67	129	123	131	63	73	61	131	78
160	108	157	115	154	113	160	159	161	105	106	109	158	124
78	63	76	64	76	64	76	72	81	63	66	63	74	68
121	100	115	104	114	102	112	114	113	102	101	101	113	105
87	79	86	79	83	80	84	83	84	77	78	75	87	81
172	93	168	98	172	90	168	171	169	92	89	90	176	91
109	76	104	84	100	80	98	98	99	80	81	79	98	89
350	277	350	279	334	285	340	334	341	281	282	277	352	283
130	109	121	116	121	111	123	122	125	111	111	108	130	116
287	175	287	178	277	180	284	276	279	177	188	182	286	185
112	132	106	137	105	137	106	105	107	135	135	135	100	144
113	74	107	80	104	78	109	106	105	72	72	76	113	80
105	78	106	77	106	77	107	107	107	75	75	75	101	85
299	185	298	193	294	188	302	299	297	183	186	189	308	185
382	344	390	341	379	349	386	378	387	331	335	337	374	361
692	301	687	306	673	313	685	678	685	296	303	299	685	327
851	310	843	319	849	306	854	849	855	298	303	295	861	312
467	346	469	345	469	345	467	463	472	349	344	349	461	367
127	126	127	128	120	130	121	119	118	128	128	131	119	135
5,998	3,601	5,900	3,705	5,834	3,673	5,885	5,822	5,877	3,579	3,619	3,602	5,935	3,834

Eighth District

CHEROKEE

PRECINCTS	President Vice-Pres.		U. S. Senator		Governor		Lieutenant Governor		Secretary of State		Auditor of State	
	Nixon and Lodge Republican	Kennedy and Johnson Democrat	Miller Republican	Lovelace Democrat	Erbe Republican	McManus Democrat	Mooty Republican	Hansen Democrat	Synhorst Republican	Robinson Democrat	Akers Republican	Hutte Democrat
Afton Twp.	103	107	108	96	105	98	98	94	98	99	99	95
Amherst Twp.	126	84	126	83	128	81	116	81	130	70	122	75
Cedar—Larrabee.	193	86	167	100	171	96	170	90	182	80	171	89
Cherokee Twp.	95	91	86	96	90	91	83	89	84	86	81	90
Cherokee—1st Ward.	667	642	720	656	707	697	699	642	736	599	712	632
2nd Ward.	333	171	283	199	291	188	293	181	298	174	294	174
3rd Ward.	964	425	861	483	902	440	868	440	905	404	876	429
Diamond Twp.	119	68	113	72	125	64	114	68	116	64	112	68
Grand Meadow Twp.	163	75	147	89	154	79	152	75	167	72	165	67
Liberty Twp.	162	61	144	78	157	67	150	68	156	64	150	67
Marcus—Marcus.	461	428	461	401	440	417	423	403	442	391	424	402
Pilot Twp.	86	92	77	92	75	90	80	79	82	76	93	77
Pitcher—Aurelia.	426	215	395	233	395	232	382	228	409	202	394	220
Rock Twp.	76	100	65	104	71	98	70	94	72	87	69	95
Sheridan—Cleghorn.	126	102	139	89	121	104	110	97	120	92	116	98
Sheridan—Meriden.	98	125	90	126	90	117	86	122	91	119	83	116
Silver Twp.	111	68	102	76	98	79	98	78	101	65	103	69
Spring Twp.	89	48	87	49	88	48	84	49	87	45	83	48
Tilden Twp.	76	95	74	93	80	88	74	88	77	86	73	90
Willow—Quincy.	176	124	165	124	167	120	164	121	166	115	162	118
Willow—Washta.	141	102	126	115	132	103	124	101	135	95	131	98
Total.	4,791	3,309	4,536	3,454	4,587	3,397	4,438	3,286	4,644	3,085	4,502	3,207

Eighth District

CLAY

Spencer—1st Ward.	540	230	455	259	459	260	440	236	355	226	427	240
2nd Ward.	496	279	443	285	436	289	425	248	452	225	426	242
3rd Ward.	1,068	433	803	477	804	475	798	424	814	406	768	429
4th Ward.	696	359	586	402	558	425	564	378	599	345	558	369
5th Ward.	117	107	102	99	95	106	92	92	100	85	91	93
Clay.	265	216	216	232	216	226	193	215	111	197	196	201
Douglas.	82	86	73	87	72	86	66	76	70	74	68	75
Freeman.	175	112	131	121	142	114	117	103	136	92	127	88
Garfield.	180	126	154	138	170	123	164	113	174	104	164	109
Gillett Grove.	53	89	46	86	45	89	43	85	48	81	49	77
Greenville.	86	63	75	67	83	58	78	52	81	50	73	53
Herdland.	76	122	71	120	76	110	66	109	74	98	74	101
Lake.	101	94	88	96	86	98	81	92	90	82	85	80
Lincoln.	130	120	100	139	107	124	93	127	106	117	100	120
Logan.	90	76	81	75	84	70	73	68	76	63	85	74
Lone Tree.	252	248	202	267	203	252	183	225	209	204	177	218
Meadow.	98	109	80	112	99	94	81	90	92	82	86	79
Peterson.	256	198	221	191	220	189	198	171	207	164	201	163
Riverton.	104	106	80	113	94	105	82	98	88	91	81	94
Sioux.	88	70	75	88	79	68	75	64	75	61	72	65
Summit.	130	116	104	124	124	107	101	110	109	104	103	104
Waterford.	82	79	70	83	67	85	63	82	74	70	69	71
Total.	5,165	3,437	4,256	3,641	4,319	3,553	4,076	3,258	4,140	3,020	4,058	3,145

Eighth District

DICKINSON

Arnolds Park—Center Grove.	559	292	442	339	460	313	444	301	468	284	449	283
Spirit Lake—Center Grove.	909	500	800	530	797	512	774	485	799	470	757	479
Diamond Lake Twp.	85	97	78	88	81	79	73	76	77	71	79	70
Excelsior Twp.	81	94	78	92	73	87	64	92	67	83	79	86
Lakeville Twp.	250	199	205	216	222	194	201	189	214	183	206	173
Lloyd Twp.	182	182	140	199	159	177	141	166	154	159	144	163
Milford Twp.	180	224	166	219	165	209	142	194	153	190	145	187
Okoboji Twp.	410	355	339	373	349	359	328	337	360	311	340	316
Richland Twp.	81	97	58	112	69	100	61	103	69	96	66	94
Silver Lake Twp.	339	274	291	259	286	243	271	221	278	204	274	200
Spirit Lake Twp.	345	188	300	211	320	180	300	182	312	170	308	167
Superior Twp.	88	112	84	96	79	98	66	102	73	93	69	95
Westport Twp.	66	82	59	80	56	78	50	75	56	69	53	66
Total.	3,575	2,696	3,040	2,814	3,116	2,629	2,915	2,523	3,080	2,383	2,968	2,384

GENERAL ELECTION BY PRECINCTS

471

COUNTY

21 Precincts

Treasurer of State		Secretary of Agriculture		Attorney General		Judges of the Supreme Court						Representative in Congress	
Abrahamson Republican	Laylor Democrat	Spy Republican	Hill Democrat	Hultman Republican	Wilson Democrat	Larson Republican	Peterson Republican	Snell Republican	Garrett Democrat	O'Connor Democrat	Rawlings Democrat	Hoeven Republican	O'Brien Democrat
103	95	90	106	92	103	95	93	98	96	97	97	102	101
133	66	131	66	118	80	123	122	119	73	74	78	120	88
188	80	173	88	170	88	170	168	169	83	85	83	173	97
85	88	85	91	82	89	82	82	80	86	85	87	84	91
718	611	718	616	695	628	733	719	723	586	596	610	701	662
295	175	290	178	283	186	301	297	298	171	174	173	296	183
901	404	888	423	858	443	893	885	894	298	406	419	884	462
117	65	110	73	104	76	111	108	116	66	68	66	114	72
163	64	156	73	153	69	158	159	152	62	63	71	159	75
157	65	152	67	151	68	155	150	153	62	64	65	155	67
443	388	446	386	417	408	433	425	412	354	390	395	444	420
83	75	81	78	74	81	76	79	78	78	77	77	84	81
398	212	395	218	382	222	387	388	384	208	209	214	398	221
78	85	64	98	61	94	66	63	68	88	90	89	72	100
118	95	120	95	111	100	113	112	113	93	95	93	116	112
89	119	82	130	80	127	86	83	82	119	119	122	85	131
107	64	101	70	94	73	99	93	105	67	67	68	108	72
84	46	85	47	82	50	82	81	83	47	48	48	84	51
81	82	76	85	70	94	74	72	73	88	87	87	75	91
165	116	162	115	160	120	170	165	165	109	114	112	172	115
131	98	132	93	123	102	126	127	130	95	99	96	130	104
4,637	3,065	4,537	3,196	4,360	3,301	4,533	4,471	4,495	2,929	3,107	3,150	4,555	3,396

COUNTY

22 Precincts

435	231	439	245	432	233	435	430	428	216	222	216	462	242
425	232	422	248	419	242	429	420	415	226	231	232	438	262
797	405	792	423	776	418	782	760	776	391	394	395	809	440
572	358	557	381	539	373	565	556	554	337	348	349	565	398
91	91	91	94	90	88	93	86	88	82	87	84	99	95
204	190	205	207	181	206	199	191	190	187	192	189	216	217
70	73	66	82	63	76	71	65	68	69	70	71	65	91
134	94	134	99	116	107	119	115	124	91	95	87	135	98
181	98	167	109	164	107	160	163	164	105	103	97	168	118
50	79	49	70	45	83	48	46	44	77	79	76	46	86
78	53	76	52	71	55	74	74	74	52	52	51	76	59
74	99	69	112	64	106	70	64	65	96	102	98	77	110
93	80	87	89	79	84	83	79	75	77	80	83	90	86
109	112	97	130	92	124	96	91	97	113	117	113	104	133
74	70	67	77	65	67	69	68	68	63	60	64	67	86
200	208	185	223	172	218	184	185	179	209	202	208	210	241
87	86	86	93	73	93	81	76	72	75	79	78	95	92
212	155	200	172	183	171	192	184	187	155	158	162	225	181
90	87	82	100	77	97	84	77	78	86	89	88	81	112
77	63	72	65	68	65	74	70	72	58	61	57	73	72
110	105	100	114	100	108	101	93	98	98	100	98	104	123
75	70	64	80	60	77	63	61	60	71	73	71	81	71
4,238	3,039	4,107	3,274	3,929	3,198	4,072	3,954	3,976	2,934	2,994	2,967	4,286	3,413

COUNTY

13 Precincts

464	274	464	274	440	289	449	435	435	254	258	265	475	291
784	457	755	499	759	473	755	739	752	448	456	449	770	524
80	71	65	82	71	78	69	84	86	72	77	73	78	79
70	82	65	86	56	91	57	56	53	87	90	87	68	94
213	180	211	186	193	188	201	201	190	177	175	184	215	190
145	165	140	183	124	175	141	128	134	157	164	161	150	183
158	181	154	187	138	188	141	133	135	179	185	183	161	215
352	307	338	325	321	325	334	323	319	307	316	314	340	352
91	92	61	102	63	99	64	65	61	90	93	94	59	102
274	198	262	229	247	216	252	243	243	195	195	201	285	239
314	169	304	181	305	172	299	298	293	167	166	167	316	176
75	90	66	103	71	92	72	71	69	91	89	87	67	105
60	66	52	74	44	79	48	52	48	72	69	72	49	86
3,080	2,332	2,937	2,513	2,832	2,465	2,882	2,817	2,798	2,296	2,333	2,337	3,033	2,635

Eighth District

IDA

PRECINCTS	President Vice-Pres.		U. S. Senator		Governor		Lieutenant Governor		Secretary of State		Auditor of State	
	Nixon and Lodge Republican	Kennedy and Johnson Democrat	Miller Republican	Loveless Democrat	Eshe Republican	McManus Democrat	Mooty Republican	Hansen Democrat	Synhorst Republican	Robinson Democrat	Akers Republican	Hutte Democrat
Galva.....	259	199	249	198	229	214	221	206	240	189	237	187
Griggs.....	690	335	614	363	601	369	525	384	575	328	547	354
Douglas.....	87	100	82	99	87	96	83	91	82	94	75	98
Battle.....	126	99	120	104	131	91	111	99	120	90	120	91
Logan.....	106	97	108	87	101	91	88	89	97	81	91	81
Silver Creek.....	133	63	110	78	127	64	118	67	124	63	119	65
Blaine.....	255	117	219	142	226	126	216	121	226	109	232	98
Corwin.....	922	432	852	566	871	535	802	543	858	468	832	500
Maple.....	405	264	374	276	381	264	353	269	376	244	363	253
Garfield.....	91	84	80	87	82	80	75	82	78	78	75	80
Grant.....	93	85	76	96	97	70	84	73	87	63	73	69
Hayes.....	123	74	106	86	124	65	110	72	117	58	112	60
Total.....	3,290	1,949	2,990	2,182	3,057	2,065	2,786	2,096	2,980	1,864	2,866	1,935

Eighth District

LYON

Allison.....	109	39	97	45	101	38	91	40	100	32	91	38
Centennial.....	59	76	47	83	65	77	55	78	59	69	60	72
Cleveland.....	135	71	111	89	123	73	124	71	129	66	122	69
Dale.....	168	30	135	58	148	39	141	39	150	34	143	33
Doon No. 1.....	245	86	214	102	215	93	213	100	235	80	212	89
Doon No. 2.....	140	78	113	104	125	82	126	78	140	66	128	74
Elgin.....	368	58	329	65	330	61	330	57	330	55	326	53
Garfield.....	175	28	143	49	160	34	158	34	166	31	157	35
Grant.....	210	24	171	53	180	31	178	28	177	25	173	25
Larchwood No. 1.....	142	187	140	173	137	173	136	170	143	160	135	166
Larchwood No. 2.....	120	40	102	48	109	39	105	37	108	33	105	34
Liberal.....	166	30	153	35	150	34	144	34	149	30	148	31
Logan.....	132	74	116	82	124	73	120	70	128	71	123	65
Lyon.....	122	51	100	70	110	57	105	57	111	53	108	57
Midland.....	113	26	106	29	104	31	104	27	107	24	106	24
Richland.....	436	118	382	148	415	131	427	121	437	97	409	103
Riverside.....	104	41	82	55	88	48	85	47	95	41	86	43
Rock.....	110	57	92	71	99	64	91	29	99	57	96	59
Rock Rapids.....	1,098	449	1,001	479	986	477	975	447	1,026	409	986	441
Sioux.....	87	81	80	84	74	84	81	80	84	78	80	81
Wheeler.....	678	108	592	165	631	131	618	132	639	118	606	131
Total.....	4,917	1,752	4,306	2,087	4,474	1,870	4,405	1,776	4,612	1,629	4,410	1,723

Eighth District

O'BRIEN

Baker Twp.....	115	123	111	128	112	121	107	122	114	117	116	119
Caledonia Twp.....	168	88	144	103	157	89	156	92	154	87	145	94
Carroll Twp.....	239	102	217	118	221	117	223	104	238	97	218	109
Center Twp.....	107	94	92	106	97	99	91	102	100	95	93	99
Dale Twp.....	142	72	122	82	133	73	128	75	142	61	137	84
Floyd Twp.....	195	57	175	76	184	68	182	67	184	65	178	70
Franklin Twp.....	684	256	579	332	591	301	602	292	628	290	606	286
Grant Twp.....	82	93	70	100	77	98	76	90	74	89	70	92
Hartley Twp.....	793	420	685	493	720	452	707	434	717	426	706	431
Highland Twp.....	137	78	116	97	129	80	127	81	128	76	119	80
Liberty Twp.....	178	114	168	119	170	115	167	113	181	96	166	109
Lincoln Twp.....	115	86	91	107	97	104	92	101	106	90	91	99
Omega Twp.....	126	114	101	128	110	120	104	121	107	120	100	124
Sheldon—1st Ward.....	679	260	633	282	630	282	624	272	664	240	629	263
2nd Ward.....	774	253	710	269	725	258	714	254	737	240	715	249
3rd Ward.....	272	110	251	114	252	111	252	109	254	109	251	110
Summit Twp.....	582	244	518	273	524	239	523	255	540	239	539	266
Union Twp.....	701	206	638	246	673	203	656	210	678	189	643	213
Waterman Twp.....	420	197	397	210	385	210	379	206	399	182	383	197
Total.....	6,509	2,967	5,818	3,383	5,987	3,190	5,910	3,100	6,143	2,908	5,906	3,074

GENERAL ELECTION BY PRECINCTS

473

COUNTY

12 Precincts

Treasurer of State		Secretary of Agriculture		Attorney General		Judges of the Supreme Court						Representative in Congress	
Abrahamson Republican	Lawlor Democrat	Spry Republican	Hill Democrat	Hultman Republican	Wilson Democrat	Larson Republican	Peterson Republican	Snell Republican	Garrett Democrat	O'Connor Democrat	Rawlings Democrat	Hoever Republican	O'Brien Democrat
241	183	237	192	219	200	219	214	283	178	172	168	222	221
588	341	575	348	513	380	554	535	672	292	302	298	580	395
87	88	79	100	78	97	78	77	92	82	83	80	77	101
129	81	119	94	111	99	109	110	147	79	81	80	109	114
100	78	97	85	79	96	86	83	136	63	68	69	91	100
131	57	124	61	113	69	124	119	145	53	57	52	121	65
242	93	230	105	220	108	220	220	271	92	92	78	225	122
844	483	839	506	794	522	755	742	1,092	385	398	360	827	546
374	245	380	248	348	258	355	356	439	230	223	235	363	274
80	78	76	83	69	84	75	69	87	74	73	87	71	94
89	63	85	70	71	72	77	81	129	53	56	50	77	74
127	54	120	66	112	66	114	119	150	46	45	34	114	65
3,010	1,844	2,961	1,958	2,725	2,051	2,766	2,725	3,643	1,625	1,650	1,595	2,877	2,174

COUNTY

21 Precincts

100	33	94	40	88	43	93	94	90	36	36	40	103	35
84	70	56	77	56	77	56	54	62	77	77	79	61	74
127	66	123	67	122	69	122	121	118	68	66	70	128	70
145	34	140	37	139	38	141	139	141	35	33	33	147	47
221	84	217	87	210	94	219	211	209	83	86	93	220	98
131	72	131	68	127	72	130	129	125	67	69	71	126	81
332	49	329	55	320	56	325	327	321	50	51	50	339	57
162	29	156	33	152	36	156	154	154	32	33	34	161	38
182	23	179	29	173	27	172	174	171	26	23	30	186	36
138	164	136	166	127	173	130	129	123	163	165	166	146	166
109	28	106	36	99	39	100	102	97	34	35	38	111	40
151	30	151	33	145	32	146	145	142	30	28	31	152	37
130	64	120	73	119	71	119	121	117	67	66	69	129	71
113	51	106	58	106	56	108	107	103	53	53	56	117	50
107	25	105	26	103	27	103	101	101	28	27	29	102	31
425	91	404	115	393	121	424	414	411	102	107	111	423	136
93	33	85	46	79	50	81	78	78	44	45	44	86	55
99	57	96	59	91	64	93	91	89	67	56	58	98	65
987	438	991	435	946	459	982	966	949	417	422	423	1,002	478
81	80	75	81	72	83	80	80	78	79	79	82	85	76
614	129	615	135	611	128	611	613	598	122	124	138	621	148
4,611	1,650	4,416	1,756	4,278	1,815	4,391	4,350	4,276	1,670	1,681	1,755	4,542	1,889

COUNTY

19 Precincts

114	118	110	120	106	124	105	108	106	125	123	126	105	129
155	87	147	97	149	91	146	146	142	92	89	92	147	104
229	98	231	103	219	111	225	217	215	101	104	107	225	111
101	92	97	97	91	99	93	94	93	94	91	98	97	99
144	58	139	66	130	74	132	132	128	64	66	69	137	73
182	66	181	67	181	66	182	179	179	65	66	66	190	64
618	272	601	279	594	286	610	594	597	261	265	272	613	301
81	85	69	94	87	99	72	68	69	86	88	84	74	95
710	427	700	439	689	447	691	696	677	422	419	436	718	455
135	49	137	76	121	85	123	124	120	75	74	76	123	92
181	99	172	105	165	109	165	161	161	105	104	111	167	118
101	92	94	100	86	105	93	87	89	98	96	101	97	102
112	113	109	113	92	130	102	99	101	113	118	117	121	112
636	259	639	254	627	262	634	625	619	252	259	267	638	281
720	240	725	205	712	250	717	710	705	235	239	246	719	263
254	108	256	106	249	111	252	253	250	106	106	107	255	113
545	242	531	245	523	253	541	497	531	236	233	243	519	284
665	199	654	203	642	215	658	650	640	188	194	204	684	201
403	187	387	204	367	209	379	376	378	189	192	204	400	205
6,088	2,891	5,979	2,973	5,810	3,126	5,920	5,816	5,800	2,907	2,925	3,036	6,029	3,202

Eighth District

OSCEOLA

PRECINCTS	President Vice-Pres.		U. S. Senator		Governor		Lieutenant Governor		Secretary of State		Auditor of State	
	Nixon and Lodge Republican	Kennedy and Johnson Democrat	Miller Republican	Loveless Democrat	Erbe Republican	McManus Democrat	Moody Republican	Hansen Democrat	Synhorst Republican	Robinson Democrat	Akers Republican	Huttle Democrat
Allison.....	112	80	94	91	103	84	94	80	104	77	99	80
Baker.....	229	176	194	188	198	177	187	172	195	162	179	176
Fairview.....	158	108	148	113	148	102	138	105	142	96	140	99
Gilman.....	174	358	170	231	149	330	136	227	149	310	150	304
Goewey.....	118	84	105	95	105	85	98	85	113	74	106	73
Harrison.....	141	108	117	112	142	86	115	97	120	94	112	97
Holman.....	297	112	259	138	274	123	271	118	281	108	266	116
Horton.....	122	45	92	73	116	45	107	44	112	43	104	45
Ocheyedan.....	380	173	297	211	348	175	320	170	333	162	322	167
Sibley—Holman.....	1,057	473	910	512	930	508	933	484	970	445	915	475
Viola.....	108	31	75	51	94	29	87	30	87	31	82	32
Wilson.....	69	72	50	79	58	75	50	68	59	59	48	68
Total.....	2,965	1,820	2,511	1,894	2,661	1,819	2,536	1,680	2,665	1,662	2,523	1,732

Eighth District

PLYMOUTH

Akron.....	448	251	408	267	417	260	416	258	431	237	412	252
America.....	103	159	119	133	98	150	95	148	106	139	102	139
Elgin No. 1.....	121	46	110	54	110	52	110	50	122	38	119	39
Elgin No. 2.....	71	53	67	56	65	52	63	41	71	44	65	44
Elkhorn.....	110	75	102	82	108	75	104	74	111	69	107	72
Fredonia.....	82	114	83	108	82	110	74	111	85	101	69	101
Grant No. 1.....	133	20	111	29	121	25	110	21	120	17	110	21
Grant No. 2.....	95	27	78	40	83	35	78	25	85	22	80	23
Garfield.....	457	238	449	216	437	226	419	223	429	210	415	220
Hancock.....	37	56	37	57	29	64	31	61	32	61	37	54
Henry.....	132	57	125	59	126	56	113	56	124	49	117	56
Hungerford.....	300	142	256	177	269	159	247	147	270	132	250	143
Johnson.....	158	48	151	51	152	46	149	49	152	43	154	44
LeMars No. 1.....	685	613	691	561	633	606	617	594	686	537	618	578
LeMars No. 2.....	821	344	774	374	733	378	724	363	755	315	729	352
LeMars No. 3.....	590	272	532	283	533	271	508	255	544	216	514	248
Liberty.....	111	73	104	74	105	67	99	63	104	60	95	67
Lincoln.....	125	101	123	98	119	103	113	100	120	92	113	97
Marion.....	48	248	82	205	53	225	49	215	66	201	46	220
Meadow.....	54	171	69	154	52	162	54	151	62	147	58	149
Perry.....	125	112	120	107	106	123	103	117	115	105	108	108
Plymouth.....	321	167	296	170	288	180	263	167	295	159	289	143
Portland.....	131	68	124	68	121	69	119	65	123	61	117	66
Preston.....	148	49	133	55	128	56	120	47	138	35	120	48
Remsen.....	315	656	394	572	347	611	311	605	344	552	320	584
Sioux.....	80	76	79	69	75	74	75	69	79	67	73	69
Stanton.....	128	128	120	127	121	127	115	121	123	116	115	118
Union.....	125	92	120	116	111	92	113	90	120	81	116	82
Washington.....	218	70	188	79	192	65	191	58	195	58	190	59
Westfield No. 1.....	73	70	68	68	71	65	70	65	75	58	68	63
Westfield No. 2.....	87	76	76	76	77	75	78	73	81	68	77	69
Total.....	6,432	4,671	6,189	4,585	5,962	4,659	5,731	4,482	6,163	4,090	5,803	4,331

Eighth District

SAC

Boyer Valley.....	360	248	318	258	323	257	311	261	328	238	323	235
East Cedar.....	143	119	134	118	132	124	126	122	133	110	132	107
West Cedar.....	98	70	86	76	97	64	84	73	92	66	83	74
Clinton.....	123	86	107	99	123	80	109	87	110	67	118	76
Cook.....	103	91	99	87	100	78	99	80	102	79	99	77
Coon Valley.....	96	100	80	101	93	99	83	105	86	96	90	92
Delaware.....	218	88	201	100	205	95	200	86	200	87	201	89
Douglas.....	84	126	84	117	89	112	82	111	86	108	89	106
Eden.....	83	96	79	100	86	88	79	90	87	84	80	91
Eureka.....	374	243	357	248	352	254	340	248	357	233	347	242
Jackson.....	93	108	94	103	98	99	90	99	94	97	87	104
Levey.....	270	207	238	226	265	194	235	208	258	189	260	192
Richland.....	459	283	407	306	428	281	405	284	433	263	427	269

GENERAL ELECTION BY PRECINCTS

475

COUNTY

12 Precincts

Treasurer of State		Secretary of Agriculture		Attorney General		Judges of the Supreme Court						Representative in Congress	
Abrahamson Republican	Lawlor Democrat	Sury Republican	Hill Democrat	Hultman Republican	Wilson Democrat	Larson Republican	Peterson Republican	Snell Republican	Garrett Democrat	O'Connor Democrat	Rawlings Democrat	Hoeven Republican	O'Brien Democrat
100	78	103	79	96	82	99	95	97	75	80	79	105	82
200	168	184	171	172	171	182	174	174	153	161	165	205	171
154	90	135	107	133	106	143	136	133	91	94	94	147	103
163	292	150	305	132	323	146	138	135	307	311	313	155	332
117	67	102	81	101	77	104	102	105	70	75	73	113	83
127	85	117	97	102	101	112	104	107	85	93	86	118	116
272	111	274	115	256	125	273	264	260	107	107	117	283	118
114	41	105	47	101	45	102	102	97	41	39	41	107	51
324	162	330	171	299	189	322	316	314	158	159	167	331	182
936	461	937	476	913	483	934	921	909	456	453	470	958	497
88	31	86	30	72	34	82	78	79	28	31	32	85	37
56	62	47	69	43	71	43	41	40	64	67	65	59	69
2,651	1,638	2,570	1,748	2,420	1,806	2,542	2,471	2,450	1,635	1,570	1,702	2,666	1,841

COUNTY

31 Precincts

424	245	434	231	410	250	426	421	404	229	239	244	441	240
108	133	104	139	91	152	95	98	82	140	139	150	94	156
125	35	121	40	108	50	114	111	108	42	46	45	115	48
69	42	73	41	66	43	65	65	62	41	41	47	67	55
110	70	114	67	102	77	102	103	103	70	70	76	105	78
83	102	77	107	63	114	67	65	62	103	106	110	75	118
116	18	108	21	99	31	109	110	96	17	17	26	119	29
58	20	84	23	75	29	75	74	74	26	27	28	84	35
428	212	377	206	409	223	423	406	405	212	216	241	443	238
39	55	34	58	33	58	37	36	26	55	56	66	33	62
123	47	129	44	119	52	111	107	106	52	54	54	117	56
271	133	277	133	241	158	268	244	219	140	142	177	279	162
156	43	153	41	146	47	152	152	141	43	41	50	150	54
632	557	660	634	598	593	620	596	578	575	571	608	630	623
744	334	750	333	726	354	738	724	702	325	333	362	760	367
519	242	537	229	491	259	502	491	474	246	253	274	540	273
103	62	104	67	89	67	99	99	91	61	66	77	94	82
122	90	122	92	114	72	115	114	103	92	92	105	113	114
56	205	52	209	37	220	47	40	37	203	211	218	43	245
64	143	61	148	52	152	53	57	44	149	143	162	57	164
119	100	125	97	107	111	113	105	89	105	113	129	104	126
256	92	288	147	270	158	287	271	146	152	152	167	299	165
124	62	125	62	115	69	115	115	109	68	67	74	117	73
126	43	120	46	112	47	123	115	110	41	45	42	121	66
333	567	356	542	301	569	313	305	392	572	569	604	357	609
76	66	75	69	71	71	76	72	70	65	68	73	73	77
126	114	122	116	110	123	112	111	108	115	119	119	119	131
115	83	120	81	106	93	117	108	108	79	81	97	122	95
191	62	193	66	180	61	181	177	162	57	58	75	189	82
76	57	77	56	65	65	70	64	61	59	63	65	74	63
74	72	79	68	75	71	77	72	71	68	70	72	79	75
5,996	4,106	6,051	4,213	5,581	4,459	5,792	5,633	5,468	4,196	4,268	4,637	6,013	4,761

COUNTY

23 Precincts

338	223	336	243	309	248	329	323	337	223	224	234	335	235
136	105	130	114	125	116	138	127	146	99	105	102	130	112
95	64	90	72	91	70	94	88	90	65	66	67	83	70
111	77	113	83	105	86	113	108	124	76	75	69	107	90
99	74	100	81	98	84	96	95	101	70	74	74	98	80
92	95	88	100	81	104	90	85	99	86	86	82	90	85
206	81	201	94	199	86	203	200	206	77	78	78	201	97
94	101	82	112	81	112	86	81	86	107	108	106	81	116
86	86	81	90	76	97	80	74	80	84	85	83	82	94
362	238	356	241	338	252	345	343	363	223	232	230	354	255
105	88	89	101	90	98	91	85	96	95	99	94	91	97
257	188	255	188	236	211	239	241	258	186	188	185	245	203
453	259	427	276	409	279	418	415	471	262	255	236	441	288

Eighth District

SAC

PRECINCTS	President Vice-Pres.		U. S. Senator		Governor		Lieutenant Governor		Secretary of State		Auditor of State	
	Nixon and Lodge Republican	Kennedy and Johnson Democrat	Miller Republican	Loveless Democrat	Friebe Republican	McManus Democrat	Moody Republican	Hansen Democrat	Synhorst Republican	Robinson Democrat	Akers Republican	Huttle Democrat
Sac City—1st Ward	147	80	119	99	126	88	118	90	125	76	135	75
2nd Ward	280	112	250	132	253	129	249	118	265	107	256	117
3rd Ward	343	135	306	159	303	159	300	154	310	144	302	145
4th Ward	387	121	322	168	340	140	339	129	352	116	346	122
East Sac	177	158	169	157	168	155	154	155	157	148	168	137
West Sac	84	31	76	30	79	32	75	31	74	30	77	27
East Viola	104	73	102	58	99	62	89	71	95	62	93	60
West Viola	127	100	111	107	113	96	106	98	105	92	106	90
Wall Lake	550	317	493	352	517	323	465	341	477	316	479	305
Wheeler	147	82	114	86	148	56	121	71	136	61	132	65
Total	4,850	3,054	4,336	3,287	4,536	3,065	4,259	3,112	4,462	2,869	4,420	2,887

Eighth District

SIOUX

Buncombe	40	16	35	21	36	19	38	17	40	16	37	19
Capel	301	14	256	49	277	25	272	27	288	29	275	24
Center	192	33	159	58	177	46	178	44	175	41	166	44
Chatsworth—Logan	47	46	45	47	45	47	44	46	44	46	44	47
Eagle	137	47	111	69	115	65	116	63	131	49	118	60
East Orange	35	373	42	359	31	367	29	363	36	353	34	358
Floyd	448	225	423	243	428	228	415	224	442	208	411	215
Garfield	122	47	98	57	103	52	102	48	113	42	99	49
Grant	264	72	230	94	244	77	240	79	241	73	236	79
Hawarden—1st Ward	128	75	115	77	113	76	113	73	118	74	113	74
2nd Ward	463	186	415	222	424	212	417	211	431	196	421	204
Hawarden—Logan	262	182	246	188	252	179	247	165	258	167	250	167
Holland	284	22	244	63	265	39	260	36	277	29	256	36
Lincoln	981	79	878	146	923	97	911	101	944	77	910	98
Lynn	194	52	168	71	174	63	170	62	182	55	180	54
Nassau	505	330	468	326	461	327	450	301	517	250	460	278
Orange City	1,423	111	1,269	205	1,317	160	1,304	138	1,373	107	1,307	135
Plato	271	24	232	56	257	29	254	30	259	28	253	33
Reading	385	110	324	137	349	114	338	119	351	106	340	115
Rock	1,010	173	925	219	931	204	924	198	957	177	919	195
Settlers	54	11	46	19	47	16	47	14	51	12	47	15
Sheridan	488	87	450	112	459	94	452	92	477	80	461	86
Sherman	302	66	279	77	283	71	283	64	302	58	282	66
Sioux	144	55	119	71	131	60	127	60	138	53	129	56
Sioux Center	1,135	92	1,001	153	1,046	106	1,040	91	1,089	72	1,048	96
Washington	138	69	109	95	119	85	116	83	121	79	122	78
Welcome	262	20	223	46	242	28	236	22	254	20	236	31
West Branch	259	26	210	62	218	53	208	52	236	38	207	52
Total	10,284	2,643	9,120	3,343	9,467	2,939	9,331	2,823	9,843	2,533	9,361	2,764

Eighth District

WOODBURY

Sioux City—1st Prec.	179	351	160	371	138	371	142	349	157	338	154	351
2nd Prec.	277	566	282	534	250	560	242	553	261	537	254	531
3rd Prec.	552	593	522	617	439	665	422	663	460	634	461	626
3-A Prec.	455	368	436	378	373	427	372	416	406	381	392	397
4th Prec.	602	671	566	674	487	752	525	705	512	699	512	702
5th Prec.	637	959	606	961	498	1,059	478	1,058	527	1,010	517	1,011
6th Prec.	898	611	881	604	791	694	770	678	836	615	796	651
7th Prec.	1,190	952	1,169	935	1,030	1,074	1,013	1,043	1,106	942	1,038	1,004
8th Prec.	312	496	305	489	288	498	276	506	380	400	296	478
9th Prec.	152	363	164	338	124	368	120	358	146	335	133	342
10th Prec.	89	151	86	152	78	157	75	153	85	146	82	145
11th Prec.	257	239	200	184	180	199	180	186	188	181	179	190
12th Prec.	264	410	264	380	233	407	223	406	235	408	225	405
13th Prec.	428	587	463	625	364	615	367	604	396	570	383	575
13-A Prec.	860	500	882	448	740	551	759	539	818	479	782	511
14th Prec.	401	350	394	337	357	370	352	362	367	349	354	353
14-A Prec.	620	500	578	437	563	537	573	513	611	471	563	517
15th Prec.	577	653	543	642	467	693	464	693	482	645	493	655

GENERAL ELECTION BY PRECINCTS

477

COUNTY—Continued

23 Precincts

Treasurer of State		Secretary of Agriculture		Attorney General		Judges of the Supreme Court						Representative in Congress	
Abrahamson Republican	Lawlor Democrat	Spry Republican	Hill Democrat	Hultman Republican	Wilson Democrat	Larson Republican	Peterson Republican	Snell Republican	Garrett Democrat	O'Connor Democrat	Rawlings Democrat	Hooven Republican	O'Brien Democrat
137	71	132	77	124	81	127	127	138	66	67	68	127	80
270	100	266	108	253	110	266	262	279	91	89	84	255	113
315	136	312	144	302	146	319	309	339	119	123	130	306	149
350	121	341	134	336	128	350	338	363	110	118	104	347	124
168	138	161	160	158	152	159	161	169	143	139	137	175	133
78	27	76	29	76	29	76	73	77	27	29	25	78	25
100	57	93	59	93	61	82	93	103	55	57	55	97	66
109	90	110	90	98	104	107	106	114	88	87	86	107	98
487	301	477	323	460	319	481	470	496	297	290	278	489	311
137	59	135	65	127	69	140	135	147	50	50	48	137	64
4,585	2,779	4,451	2,974	4,261	3,042	4,429	4,339	4,682	2,699	2,723	2,655	4,446	2,975

COUNTY

28 Precincts

39	14	37	17	39	15	38	40	38	14	14	14	35	20
279	23	276	25	272	27	274	271	272	24	24	28	269	39
172	40	164	48	164	47	166	167	162	45	45	49	170	50
44	46	45	46	44	46	44	43	44	46	46	48	45	47
123	57	120	59	112	68	116	115	118	63	63	61	112	69
36	353	32	359	29	360	32	30	31	348	351	357	34	364
423	213	415	217	409	226	386	418	407	216	219	224	426	235
105	46	103	47	97	50	100	97	96	47	45	47	107	52
243	77	240	76	239	76	239	243	236	76	73	79	246	78
114	73	114	74	112	77	114	112	114	75	75	75	108	88
429	194	425	204	414	201	430	427	421	189	195	206	434	214
263	164	254	164	251	165	253	249	246	160	161	168	262	181
265	34	259	37	255	39	260	256	254	31	32	35	274	40
922	90	908	100	904	101	917	905	904	83	86	93	936	94
182	54	179	56	175	58	178	175	174	55	57	57	183	56
469	280	480	275	442	283	467	456	453	278	284	298	546	278
1,310	133	1,304	142	1,293	154	1,314	1,303	1,304	124	133	140	1,321	183
257	28	251	33	251	34	252	252	249	29	29	35	254	36
345	113	339	115	353	121	357	351	347	112	113	121	348	146
920	188	921	198	922	198	924	913	913	190	190	191	942	204
50	13	49	13	48	14	50	48	48	11	12	13	50	14
463	82	457	90	449	93	456	456	455	81	81	84	473	71
289	61	286	63	282	67	282	280	278	68	66	69	288	76
134	53	131	57	131	54	133	134	132	52	52	54	139	54
1,045	85	1,044	94	1,028	99	1,048	1,035	1,031	79	86	98	1,066	117
125	75	120	79	115	85	119	115	116	79	83	87	112	90
246	22	232	31	230	28	231	235	231	28	24	32	248	30
212	56	207	56	203	53	209	202	196	44	48	62	199	82
9,494	2,667	9,392	2,775	9,263	2,844	9,389	9,328	9,270	2,647	2,687	2,825	9,617	3,008

COUNTY

59 Precincts

141	355	155	340	134	359	141	139	127	345	347	381	134	376
245	550	267	521	243	550	245	240	225	517	544	588	246	562
334	625	474	615	410	620	447	456	396	603	613	676	459	661
391	398	418	367	368	425	378	388	344	376	389	463	374	440
501	713	542	676	473	739	490	476	425	705	710	824	467	778
512	1,018	544	989	483	1,048	505	496	452	1,004	996	1,104	501	1,067
800	644	858	591	791	658	789	785	710	615	625	785	781	696
1,071	978	1,097	951	993	1,045	1,021	1,004	921	976	986	1,150	1,010	1,078
285	493	307	467	273	500	287	276	256	460	473	525	264	532
137	340	148	327	123	359	128	117	117	342	342	370	126	373
82	146	81	147	78	148	77	75	76	143	144	158	78	160
185	182	194	173	175	191	182	180	167	176	177	212	187	200
232	402	243	405	224	402	229	224	215	384	392	424	236	418
408	582	413	546	368	587	377	368	345	554	579	629	385	596
807	489	825	465	783	513	778	761	719	469	479	630	792	547
350	359	373	335	337	368	380	349	325	331	339	395	348	380
593	485	613	467	565	517	553	552	509	465	476	628	580	534
494	657	514	642	457	693	495	475	421	646	654	751	486	707

Eighth District

WOODBURY

PRECINCTS	President Vice-Pres.		U. S. Senator		Governor		Lientenant Governor		Secretary of State		Auditor of State	
	Nixon and Lodge Republican	Kennedy and Johnson Democrat	Miller Republican	Lovelless Democrat	Erbe Republican	McManus Democrat	Mooty Republican	Hansen Democrat	Synhorst Republican	Robinson Democrat	Akers Republican	Rutte Democrat
16th Prec.	668	710	682	698	583	763	586	745	627	711	594	725
17th Prec.	1,601	1,070	1,743	848	1,478	1,161	1,475	1,105	1,806	962	1,513	1,054
17-A Prec.	1,886	696	1,945	596	1,764	792	1,765	722	1,874	622	1,776	702
18th Prec.	701	604	668	616	607	672	587	674	644	621	588	655
19th Prec.	1,047	670	977	677	926	742	875	780	930	697	908	714
20th Prec.	253	468	256	467	206	513	207	501	227	478	218	485
20-A Prec.	219	333	192	355	180	363	176	359	183	348	183	348
21st Prec.	96	178	61	172	55	174	52	164	58	165	59	165
22nd Prec.	38	126	37	124	35	128	34	124	36	122	35	122
23rd Prec.	396	593	368	602	337	636	325	631	358	592	349	601
24th Prec.	1,046	1,132	1,060	1,086	948	1,191	938	1,174	983	1,119	952	1,145
25th Prec.	922	584	582	618	767	703	762	682	831	605	792	641
25-A Prec.	891	546	838	590	794	632	771	638	826	584	776	624
26th Prec.	1,026	418	967	494	893	555	892	537	955	475	913	516
26-A Prec.	823	498	674	518	706	556	710	561	770	501	720	548
27th Prec.	1,432	456	1,327	538	1,235	628	1,232	598	1,298	524	1,261	562
Total Sioux City	21,795	18,402	20,858	18,002	18,913	20,198	18,740	19,760	20,179	18,266	19,282	19,052
Arlington	519	257	505	252	473	272	471	258	494	243	466	259
Banner	268	145	258	147	254	149	231	165	246	149	227	182
Concord	149	117	143	117	134	118	122	124	135	110	129	111
Floyd	218	109	206	118	196	118	189	120	204	108	194	110
Grange	77	52	75	56	70	57	67	54	72	51	73	49
Grant	101	99	94	100	94	96	87	98	95	94	88	91
Kedron No. 1	99	63	85	69	88	63	80	66	87	59	82	63
Kedron No. 2	220	171	218	162	203	174	202	163	208	155	202	159
Lakeport	53	63	49	62	42	70	37	70	44	65	44	64
Liberty	180	271	175	289	155	283	145	279	155	265	149	269
Liston	148	297	185	270	133	315	132	307	136	304	135	297
Little Sioux	269	153	249	162	233	172	232	164	240	157	235	157
Miller	114	116	123	100	111	105	107	105	105	108	101	112
Morgan	95	80	100	69	92	64	88	70	88	68	86	67
Moville	101	67	91	75	91	75	84	77	89	71	84	78
Oto	189	149	194	119	159	131	154	119	160	120	155	115
Rock No. 1	136	101	118	110	131	97	112	103	123	92	124	92
Rock No. 2	165	69	154	74	160	68	154	65	158	72	158	62
Rutland	333	141	296	161	296	157	283	146	290	139	286	138
Sloan	295	192	273	203	269	213	249	213	270	193	259	203
Union	331	148	298	170	312	149	296	151	314	140	290	158
West Fork	168	89	184	89	159	91	151	91	163	84	153	93
Willow	223	151	209	151	206	158	192	151	206	144	200	142
Wolf Creek	93	88	108	69	90	84	88	80	95	76	85	81
Woodbury	493	316	445	344	434	352	436	338	447	320	444	324
Total Townships	5,037	3,504	4,815	3,518	4,585	3,631	4,389	3,577	4,624	3,387	4,427	3,456
Grand Total	26,832	21,906	25,673	21,520	23,498	23,829	23,129	23,337	24,803	21,653	23,689	22,508

COUNTY—Continued

59 Precincts

Treasurer of State		Secretary of Agriculture		Attorney General		Judges of the Supreme Court						Representative in Congress	
Abrahamson Republican	Lawlor Democrat	Spyr Republican	Hill Democrat	Hultman Republican	Wilson Democrat	Larson Republican	Peterson Republican	Snell Republican	Garrett Democrat	O'Connor Democrat	Rawlings Democrat	Hooven Republican	O'Brien Democrat
613	720	634	691	634	749	620	607	561	694	698	790	603	755
1,566	996	1,646	981	1,475	1,088	1,471	1,431	1,424	953	1,004	1,364	1,516	1,134
1,838	645	1,854	620	1,786	703	1,769	1,729	1,575	616	661	923	1,768	779
624	627	671	588	591	667	615	606	541	614	620	744	599	679
904	716	930	707	862	764	882	859	870	716	741	869	874	797
214	487	230	477	207	496	215	211	194	477	480	525	195	528
178	353	190	345	175	355	185	179	175	340	336	366	186	362
54	163	62	168	57	167	59	60	51	158	165	175	62	179
33	123	38	120	32	126	36	31	32	117	125	126	39	124
343	603	378	577	329	618	340	329	321	591	606	653	339	637
975	1,118	992	1,097	911	1,180	943	928	866	1,081	1,111	1,303	1,051	1,193
800	640	837	608	766	677	798	779	697	607	614	790	785	695
800	800	835	573	762	634	784	764	706	580	596	754	785	646
923	504	981	448	892	523	929	910	834	464	480	646	910	555
740	526	766	508	705	560	727	708	647	509	511	654	733	564
1,293	523	1,314	610	1,281	578	1,276	1,234	1,116	401	516	763	1,228	629
19,466	18,759	20,434	18,018	18,693	19,615	19,131	18,706	17,360	18,029	18,529	22,148	19,127	20,361
481	247	500	245	453	272	467	451	437	249	254	323	457	294
240	154	247	152	218	170	228	229	225	141	147	192	237	165
138	108	143	109	127	114	129	125	114	110	114	144	127	127
212	105	215	101	186	112	190	186	175	111	113	147	193	129
77	46	77	47	62	60	66	66	60	52	53	64	71	56
101	82	102	85	81	98	66	88	81	95	95	102	83	110
83	62	85	62	79	66	80	83	82	64	63	65	82	70
210	152	212	149	197	164	200	190	184	157	159	182	206	174
49	62	61	60	41	66	41	40	34	67	68	80	44	68
167	255	171	258	142	279	145	148	136	263	269	309	156	285
139	300	139	301	128	305	130	134	134	291	294	312	142	313
243	149	261	147	245	156	237	234	232	154	149	173	245	159
110	104	113	101	100	114	102	96	104	106	110	120	106	115
95	62	94	66	87	66	84	84	89	70	70	79	93	72
93	68	90	75	81	78	83	85	77	70	70	89	85	81
170	106	168	109	143	125	151	149	152	111	116	145	163	134
129	90	133	87	106	105	112	111	120	87	90	111	116	110
158	58	161	65	146	69	150	153	138	63	63	79	146	83
300	131	297	144	282	149	283	278	273	129	135	172	291	168
269	193	279	188	255	205	260	249	230	204	199	247	251	233
298	146	303	150	288	149	288	293	284	140	145	183	307	164
164	82	168	79	146	99	149	150	142	90	92	119	147	106
216	134	220	136	159	157	195	190	176	137	141	187	192	174
96	72	98	73	84	80	83	72	81	77	76	97	91	87
452	315	456	318	422	344	444	441	406	313	313	378	426	367
4,690	3,281	4,793	3,307	4,288	3,600	4,351	4,325	4,166	3,351	3,398	4,093	4,457	3,844
24,156	22,040	25,227	21,325	22,981	23,215	23,482	23,031	21,526	21,380	21,927	26,241	23,584	24,205

GREAT SEAL OF THE UNITED STATES

The Great Seal of the United States, adopted by Congress June 20, 1782, carries on its obverse side the Coat of Arms of the United States. The stripes on the shield represent the states; the blue above represents Congress. In its talons the eagle grasps an olive branch and a cluster of arrows—the Congressional power to make peace or war. The constellation of thirteen stars above denotes a new Nation in the world.

The reverse of the seal shows a pyramid, to signify "strength and duration," while the eye over it and the motto, *Annuit Coeptis* (He has favored our beginning), allude to "the many signal interpositions of Providence in favor of the American cause." The Roman numerals give the year of Independence; the motto, *Novus Ordo Seclorum* (a new order of the ages), signifies the beginning of the new American era.

The national motto, *E Pluribus Unum*, was first suggested on August 10, 1776, by a Congressional Committee, consisting of Benjamin Franklin, John Adams and Thomas Jefferson.

If you are curious to see these seals and shield, look at a one dollar bill.

STANDARD TIME DIFFERENCES—U. S. AND FOREIGN CITIES

Source: U. S. Navy Hydrographic Office

At 12 o'clock noon Eastern Standard Time (New York City) the standard time in other U. S. and foreign cities is as follows:

Athens	7:00 p.m.	Mexico City	11:00 a.m.
Belfast	5:00 p.m.	Montreal	12:00 Noon
Brussels	6:00 p.m.	Moscow	8:00 p.m.
Budapest	6:00 p.m.	Paris	6:00 p.m.
Buenos Aires	2:00 p.m.	Rome	6:00 p.m.
Calcutta	10:30 p.m.	Santiago (Chile)	1:00 p.m.
Cape Town	7:00 p.m.	Shanghai	1:00 a.m.*
Delhi	10:30 p.m.	Sydney (N.S.W.)	3:00 a.m.
Havana	12:00 Noon	Tokyo	2:00 a.m.*
Honolulu	7:00 a.m.	Vancouver	9:00 a.m.
Hong Kong	1:00 a.m.*	Winnipeg	11:00 a.m.
Istanbul	7:00 p.m.	Yokohama	2:00 a.m.*
Lima	12:00 Noon	Zurich	6:00 p.m.
London	5:00 p.m.		

*Indicates morning of the following day.

United States Cities

When it is 12 noon standard time, in Akron, Atlanta, Baltimore, Boston, Buffalo, Charleston (S. C. and W. Va.), Cincinnati, Cleveland, Columbus, Detroit, Grand Rapids, Jacksonville, Miami, Newark, New Haven, Norfolk, Philadelphia, Pittsburgh, Portland (Me.), Providence, Richmond (Va.), Savannah, Tampa, Toledo, Washington, D. C., and Wilmington (Del.):

It will be 11 a. m. in Birmingham, Bismarck, Chicago, Dallas, Des Moines, Duluth, Fort Worth, Galveston, Houston, Indianapolis, Kansas City (Mo.), Knoxville, Lincoln, Little Rock, Louisville, Memphis, Milwaukee, Minneapolis, New Orleans, Oklahoma City, Omaha, St. Paul, St. Louis, Sioux Falls, Topeka, Tulsa and Wichita.

It will be 10 a.m. in Albuquerque, Boise, Butte, Cheyenne, Denver, Helena, Pierre, Phoenix, Salt Lake City and Santa Fe.

It will be 9 a. m. in Los Angeles, Portland (Ore.), Reno, San Francisco, Seattle, Spokane and Tacoma.

It will be 7. a. m. in Honolulu, Hawaii.

The Flag

Lincoln's Gettysburg Address

**The Constitution of the
State of Iowa**

**The Declaration of
Independence**

**The Constitution of the
United States**

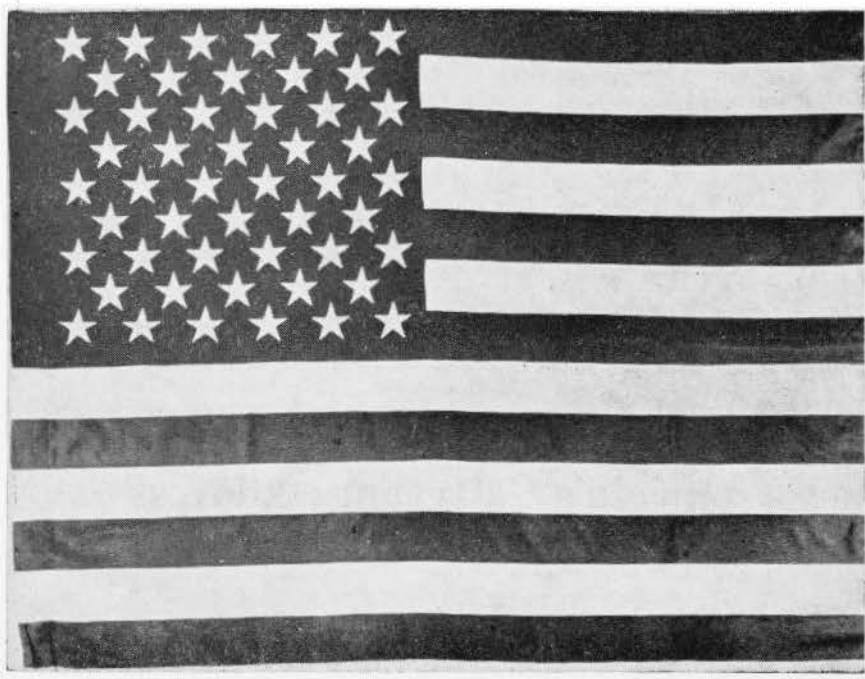

The Flag of the United States

On June 14, 1777, the Second Continental Congress adopted a resolution that brought into being the U. S. Flag: "Resolved, That the Flag of the United States be thirteen stripes, alternate red and white; that the union be thirteen stars, white in a blue field representing a new constellation."

The action of the Continental Congress came almost a year after the Declaration of Independence. The Flag with thirteen stripes and thirteen stars continued to be used as the national emblem until Congress passed the following act, which President Washington signed:

"That from and after May 1, 1795, the flag of the United States be fifteen stripes, alternate red and white; and that the union be fifteen stars, white in a blue field."

This action was necessitated by the admission of the States of Vermont and Kentucky to the Union. The flag of 1795 had the stars arranged in three rows of five each instead of in a circle, and served for 23 years.

With the admission of more new states, however, it became apparent that the 1795 flag would have to be further modified; hence in 1818 a law was passed by Congress providing:

"That from and after the fourth day of July next, the flag of the United States be thirteen horizontal stripes, alternate red and white; that the union have twenty stars, white in a blue field.

"That on the admission of every new state into the Union, one star be added to the union of the flag; and that such addition shall take effect on the Fourth of July next succeeding such admission."

Iowa was admitted to the union as the 29th state.

Alaska made the 49th star, and Hawaii added the 50th, July 4, 1960.

The Stars and the States

The stars in the flag represent the states in order of their admissions.

- | | |
|---------------------------|--------------------------|
| 1. Delaware, 1787. | 26. Michigan, 1837. |
| 2. Pennsylvania, 1787. | 27. Florida, 1845. |
| 3. New Jersey, 1787. | 28. Texas, 1845. |
| 4. Georgia, 1788. | 29. IOWA, 1846. |
| 5. Connecticut, 1788. | 30. Wisconsin, 1848. |
| 6. Massachusetts, 1788. | 31. California, 1850. |
| 7. Maryland, 1788. | 32. Minnesota, 1858. |
| 8. South Carolina, 1788. | 33. Oregon, 1859. |
| 9. New Hampshire, 1788. | 34. Kansas, 1861. |
| 10. Virginia, 1788. | 35. West Virginia, 1863. |
| 11. New York, 1788. | 36. Nevada, 1864. |
| 12. North Carolina, 1789. | 37. Nebraska, 1867. |
| 13. Rhode Island, 1790. | 38. Colorado, 1876. |
| 14. Vermont, 1791. | 39. North Dakota, 1889. |
| 15. Kentucky, 1792. | 40. South Dakota, 1889. |
| 16. Tennessee, 1796. | 41. Montana, 1889. |
| 17. Ohio, 1802. | 42. Washington, 1889. |
| 18. Louisiana, 1812. | 43. Idaho, 1890. |
| 19. Indiana, 1816. | 44. Wyoming, 1890. |
| 20. Mississippi, 1817. | 45. Utah, 1896. |
| 21. Illinois, 1818. | 46. Oklahoma, 1907. |
| 22. Alabama, 1819. | 47. New Mexico, 1912. |
| 23. Maine, 1820. | 48. Arizona, 1912. |
| 24. Missouri, 1821. | 49. Alaska, 1959. |
| 25. Arkansas, 1836. | 50. Hawaii, 1960. |

United States Flag Etiquette

When the flag is draped down, the blue field always must be at the left. * * * The flag must never be used as a drape, nor as background for some ornament. * * * The correct shield does not have any stars—just a plain blue field at the top, and seven white and six red stripes.

* * *

The Pledge of Allegiance

I pledge allegiance to the Flag of the United States of America and to the Republic for which it stands, one nation under God, indivisible, with liberty and justice for all.

* * *

The American's Creed

I believe in the United States of America as a government of the people, by the people, for the people; whose just powers are derived from the consent of the governed; a Democracy in a Republic; a sovereign Nation of many sovereign States; a perfect Union, one and inseparable; established upon those principles of freedom, equality, justice, and humanity for which American patriots sacrificed their lives and fortunes.

I therefore believe it is my duty to my Country to love it; to support its Constitution; to obey its laws; to respect its Flag; and to defend it against all enemies.

(The creed was written by William Tyler Page, Clerk of the U. S. House of Representatives, in 1917. It was accepted by the House of Representatives April 3, 1918.)

. . . The Gettysburg Address

(See page 485)

The text on page 485 was copied from the bronze plaque in the rotunda of the Iowa State Capitol. The address was delivered by President Abraham Lincoln at the Gettysburg Cemetery grounds on November 19, 1863. After the President had delivered his short address, he turned to Marshall Lamon, who had presented him less than five minutes before, and said, "Lamon, that speech won't scour. It is a flat failure."

There are five known copies in President Lincoln's handwriting of the Gettysburg address. The original and second drafts were given by the President to his secretary, John Hay. On April 11, 1916, they were presented to the Government by Colonel Hay's three children.

That Lincoln wrote the address on a rough bit of paper on the way to Gettysburg is an exploded but persistent legend. Actually, the first sheet of the first draft was written in Washington, on Executive Mansion stationery. The corrections and the second page were written in lead pencil, probably at Judge Wills' house in Gettysburg, the night of the 18th.

The second draft, believed to be the reading copy at the dedication ceremony, is assumed to have been written on the 19th, between breakfast and the start to the cemetery. There are changes from the first version, slight matters of punctuation, or of a single word—a "that nation" and a "this nation" for "the nation", "consecrated" for "hallowed," "but" for "while," and the like. Lincoln's eye evidently strayed in copying, for "We have come" of the first version was changed to "We are met," then crossed out and the original form restored above it. The first important change is "those who here gave their lives" instead of "those who died here." The sentence, "This we may, in all propriety do," became "It is altogether fitting and proper that we should do this." The entire beginning of the first draft's third paragraph is rephrased. Instead of "It is rather for us, the living, we here be dedicated to the great task remaining before us" ["We here be dedicated" had been corrected in pencil above the scratched-out "to stand here"] Lincoln added a parallel sentence: "It is for us, the living, rather to be dedicated here to the unfinished work which they have, thus far, so nobly carried on. It is rather for us to be here dedicated to the great task remaining before us—".—Data from Library of Congress.

A final addition in the fourth line from the last of the address was made after the word "nation." The two words are "under God." This final form was placed in the rotunda of the State House by the Department of Iowa, Woman's Relief Corps, Auxiliary to the Grand Army of the Republic, February 12, 1927.

. . . The Lincoln Plaque

A plaque hangs in the rotunda of the capitol which includes the complete Gettysburg address. Below is pictured a portion of the plaque, together with the text of the historical address as it appears on the plaque. Further details on page 484.



Four score and seven years ago our fathers brought forth on this continent a new nation, conceived in Liberty, and dedicated to the proposition that all men are created equal.

Now we are engaged in a great civil war, testing whether that nation, or any nation so conceived and so dedicated, can long endure. We are met on a great battlefield of that war, we have come to dedicate a portion of that field as a final resting place for those who here gave their lives that that nation might live. It is altogether fitting and proper that we should do this.

But in a larger sense we can not dedicate—we can not consecrate—we can not hallow—this ground. The brave men, living and dead, who struggled here, have consecrated it far above our poor power to add or detract. The world will little note nor long remember what we say here, but can never forget what they did here. It is for us, the living, rather to be dedicated here to the unfinished work which they who fought here have thus far so nobly advanced. It is rather for us to be here dedicated to the great task remaining before us—that from these honored dead we take increased devotion to that cause for which they here gave the last full measure of devotion; that we here highly resolve that these dead shall not have died in vain; that this nation, under God, shall have a new birth of freedom; and that government of the people, by the people, for the people, shall not perish from the earth.

Constitution of the State of Iowa

Introduction

Iowa was organized as a separate Territory by an act of Congress approved on June 12, 1838, but it was not until 1844 that steps were taken to secure admission into the Union. A constitutional convention met at Iowa City in October, 1844. The Constitution drafted by this convention was twice submitted to the voters of the Territory of Iowa and twice rejected by them, largely because of dissatisfaction with the boundaries of the proposed State.

A second constitutional convention met at Iowa City in May, 1846. The Constitution drafted by this convention was ratified by a majority of 456 votes at an election held on August 3, 1846, and Iowa was admitted as a State on December 28, 1846.

The Constitution of 1846, however, contained a number of provisions which were found to be unsatisfactory in practice. One of these was the prohibition of banking institutions. As a result of this dissatisfaction, the legislature in 1855 provided for an election on the question of calling a convention to revise or amend the Constitution of 1846. The vote was 32,390 for a convention and 14,162 against a convention. Delegates were elected on November 4, 1856, and the convention met at Iowa City on January 19, 1857.

The delegates drafted a new constitution which was submitted to the people at an election held on August 3, 1857, and ratified by a vote of 40,311 to 38,681. This Constitution went into effect by proclamation of the governor on September 3, 1857.

The Constitution of 1857 has, since that time, remained the fundamental law of the State of Iowa; but it has been amended a number of times.

The Constitution¹

WE, THE PEOPLE OF THE STATE OF IOWA, grateful to the Supreme Being for the blessings hitherto enjoyed, and feeling our dependence on Him for a continuation of those blessings, do ordain and establish a free and independent government by the name of the STATE OF IOWA, the boundaries whereof shall be as follows:

Beginning in the middle of the main channel of the Mississippi River at a point due East of the middle of the mouth of the main channel of the Des Moines River, thence up the middle of the main channel of the said Des Moines River, to a point on said river where the Northern boundary line of the State of Missouri—as established by the Constitution of that State—adopted June 12th, 1820—crosses the said middle of the main channel of the said Des Moines River; thence Westwardly along the said Northern boundary line of the State of Missouri, as established at the time aforesaid, until an extension of said line intersects the middle of the main channel of the Missouri River; thence up the middle of the main channel of the said Missouri River to a point opposite the middle of the main channel of the Big Sioux River, according to Nicollett's Map; thence up the main channel of the said Big Sioux River, according to the said map, until it is intersected by the parallel of forty-three degrees and thirty minutes North latitude; thence East along said parallel of forty-three degrees and thirty minutes until said parallel intersects the middle of the main channel of the Mississippi River; thence down the middle of the main channel of said Mississippi River to the place of beginning.

Article I.

Bill of Rights

Section 1. All men are, by nature, free and equal, and have certain inalienable rights—among which are those of enjoying and defending life and liberty, acquiring, possessing and protecting property, and pursuing and obtaining safety and happiness.

Sec. 2. All political power is inherent in the people. Government is instituted for the protection, security, and benefit of the people, and they have the right, at all times, to alter or reform the same, whenever the public good may require it.

¹The text of the Constitution was taken directly from the original manuscript copy preserved in the office of the Secretary of State. Compiled, edited, and documented by Benjamin F. Shambaugh and Ruth A. Gallaher, of the State Historical Society of Iowa. All words, phrases, and sections which have been eliminated from the Constitution or rendered inoperative by amendment appear in *italic*. Material added to the Constitution by amendment is enclosed within brackets. Besides being indicated in their proper place in the text, the amendments are also printed in full chronological order following the Constitution.

Sec. 3. The General Assembly shall make no law respecting an establishment of religion, or prohibiting the free exercise thereof; nor shall any person be compelled to attend any place of worship, pay tithes, taxes, or other rates for building or repairing places of worship, or the maintenance of any minister, or ministry.

Sec. 4. No religious test shall be required as a qualification for any office, or public trust, and no person shall be deprived of any of his rights, privileges, or capacities, or disqualified from the performance of any of his public or private duties, or rendered incompetent to give evidence in any court of law or equity, in consequence of his opinions on the subject of religion; and any party to any judicial proceeding shall have the right to use as a witness, or take the testimony of, any other person not disqualified on account of interest, who may be cognizant of any fact material to the case; and parties to suits may be witnesses, as provided by law.

Sec. 5. Any citizen of this State who may hereafter be engaged, either directly, or indirectly, in a duel, either as principal, or accessory before the fact, shall forever be disqualified from holding any office under the Constitution and laws of this State.

Sec. 6. All laws of a general nature shall have a uniform operation; the General Assembly shall not grant to any citizen, or class of citizens, privileges or immunities, which, upon the same terms shall not equally belong to all citizens.

Sec. 7. Every person may speak, write, and publish his sentiments on all subjects, being responsible for the abuse of that right. No law shall be passed to restrain or abridge the liberty of speech, or of the press. In all prosecutions or indictments for libel, the truth may be given in evidence to the jury, and if it appear to the jury that the matter charged as libelous was true, and was published with good motives and for justifiable ends, the party shall be acquitted.

Sec. 8. The right of the people to be secure in their persons, houses, papers and effects, against unreasonable seizures and searches shall not be violated; and no warrant shall issue but on probable cause, supported by oath or affirmation, particularly describing the place to be searched, and the persons and things to be seized.

Sec. 9. The right of trial by jury shall remain inviolate; but the General Assembly may authorize trial by a jury of a less number than twelve men in inferior courts; but no person shall be deprived of life, liberty, or property, without due process of law.

Sec. 10. In all criminal prosecutions, and in cases involving the life, or liberty of an individual the accused shall have a right to a speedy and public trial by an impartial jury; to be informed of the accusation against him, to have a copy of the same when demanded; to be confronted with the witnesses against him; to have compulsory process for his witnesses; and, to have the assistance of counsel.

Sec. 11. All offenses less than felony and in which the punishment does not exceed a fine of one hundred dollars, or imprisonment for thirty days, shall be tried summarily before a Justice of the Peace, or other officer authorized by law, on information under oath, without indictment, or the intervention of a grand jury, saving to the defendant the right of appeal; *and no person shall be held to answer for any higher criminal offense, unless on presentment or indictment by a grand jury*² except in cases arising in the army, or navy, or in the militia, when in actual service, in time of war or public danger.

Sec. 12. No person shall after acquittal, be tried for the same offense. All persons shall, before conviction, be bailable, by sufficient sureties, except for capital offenses where the proof is evident, or the presumption great.

Sec. 13. The writ of habeas corpus shall not be suspended, or refused when application is made as required by law, unless in case of rebellion, or invasion, the public safety may require it.

Sec. 14. The military shall be subordinate to the civil power. No standing army shall be kept up by the State in time of peace; and in time of war, no appropriation for a standing army shall be for a longer time than two years.

Sec. 15. No soldier shall, in time of peace, be quartered in any house without the consent of the owner, nor in time of war except in the manner prescribed by law.

Sec. 16. Treason against the State shall consist only in levying war against it, adhering to its enemies, or giving them aid and comfort. No person shall be convicted of treason, unless on the evidence of two witnesses to the same overt act, or confession in open Court.

²See amendment 3 of those adopted in 1884.

Sec. 17. Excessive bail shall not be required; excessive fines shall not be imposed, and cruel and unusual punishments shall not be inflicted.

Sec. 18. Private property shall not be taken for public use without just compensation first being made, or secured to be made to the owner thereof, as soon as the damages shall be assessed by a jury, who shall not take into consideration any advantages that may result to said owner on account of the improvement for which it is taken.

[The General Assembly, however, may pass laws permitting the owners of lands to construct drains, ditches, and levees for agricultural, sanitary or mining purposes across the lands of others, and provide for the organization of drainage districts, vest the proper authorities with power to construct and maintain levees, drains and ditches and to keep in repair all drains, ditches, and levees heretofore constructed under the laws of the State, by special assessments upon the property benefited thereby. The General Assembly may provide by law for the condemnation of such real estate as shall be necessary for the construction and maintenance of such drains, ditches and levees, and prescribe the method of making such condemnation.]³

Sec. 19. No person shall be imprisoned for debt in any action, on mesne or final process, unless in case of fraud; and no person shall be imprisoned for a militia fine in time of peace.

Sec. 20. The people have the right freely to assemble together to counsel for the common good; to make known their opinions to their representatives and to petition for a redress of grievances.

Sec. 21. No bill of attainder, ex post facto law, or law impairing the obligation of contracts, shall ever be passed.

Sec. 22. Foreigners who are, or may hereafter become residents of this State, shall enjoy the same rights in respect to the possession, enjoyment and descent of property as native born citizens.

Sec. 23. There shall be no slavery in this State; nor shall there be involuntary servitude, unless for the punishment of crime.

Sec. 24. No lease or grant of agricultural lands, reserving any rent, or service of any kind, shall be valid for a longer period than twenty years.

Sec. 25. This enumeration of rights shall not be construed to impair or deny others, retained by the people.

[**Sec. 26.** No person shall manufacture for sale, or sell, or keep for sale, as a beverage any intoxicating liquors whatever, including ale, wine and beer. The General Assembly shall by law prescribe regulations for the enforcement of the prohibition herein contained, and shall thereby provide suitable penalties for the violation of the provisions hereof.]⁴

Article II.

Right of Suffrage

Section 1. Every *white*⁵ male⁶ citizen of the United States, of the age of twenty-one years, who shall have been a resident of this State six months next preceding the election, and of the County in which he claims his vote sixty days, shall be entitled to vote at all elections which are now or hereafter may be authorized by law.

Sec. 2. Electors shall, in all cases except treason, felony, or breach of the peace, be privileged from arrest on the days of election, during their attendance at such election, going to and returning therefrom.

Sec. 3. No elector shall be obliged to perform military duty on the day of election, except in time of war, or public danger.

Sec. 4. No person in the military, naval, or marine service of the United States shall be considered a resident of this State by being stationed in any garrison, barrack, or military or naval place, or station within this State.

Sec. 5. No idiot, or insane person, or person convicted of any infamous crime, shall be entitled to the privilege of an elector.

³The material between the brackets was added by an amendment adopted in 1908.

⁴This amendment was proposed by the General Assembly in 1880; readopted in 1882; ratified at a special election held on June 27, 1882; and certified adopted on June 28, 1882. On April 21, 1883, the Supreme Court of Iowa, in deciding *Koehler and Lange v. Hill*, held, that owing to certain irregularities, the amendment had not been legally submitted to the voters and hence was not a part of the Constitution—60 Iowa 543.

⁵The word "white" was eliminated by an amendment adopted in 1868.

⁶The word "male" remains in this section of the State Constitution, but it was rendered inoperative by the Nineteenth Amendment to the Constitution of the United States, adopted in 1920. The General Assembly of Iowa ratified the Nineteenth Amendment on July 2, 1919.

Sec. 6. All elections by the people shall be by ballot.

*[The general election for state, district, county and township officers shall be held on the Tuesday next after the first Monday in November.]*⁷

[Sec. 7. The general election for state, district, county and township officers in the year 1916 shall be held in the same month and on the same day as that fixed by the laws of the United States for the election of presidential electors, or of president and vice-president of the United States; and thereafter such election shall be held at such time as the General Assembly may by law provide.]⁸

Article III.

Of the Distribution of Powers

Section 1. The powers of the government of Iowa shall be divided into three separate departments—the Legislative, the Executive, and the Judicial; and no person charged with the exercise of powers properly belonging to one of these departments shall exercise any function appertaining to either of the others, except in cases hereinafter expressly directed or permitted.

Legislative Department

Section 1. The Legislative authority of this State shall be vested in a General Assembly, which shall consist of a Senate and House of Representatives; and the style of every law shall be, "Be it enacted by the General Assembly of the State of Iowa."

Sec. 2. The sessions of the General Assembly shall be biennial, and shall commence on the second Monday in January next ensuing the election of its members; unless the Governor of the State shall, in the meantime, convene the General Assembly by proclamation.

Sec. 3. The members of the House of Representatives shall be chosen every second year, by the qualified electors of their respective districts, *on the second Tuesday in October, except the years of the Presidential election, when the election shall be on the Tuesday next after the first Monday in November;*⁹ and their term of office shall commence on the first day of January next after their election, and continue two years, and until their successors are elected and qualified.

Sec. 4. No person shall be a member of the House of Representatives who shall not have attained the age of twenty-one years, be a *free white*¹⁰ *male*¹¹ citizen of the United States, and shall have been an inhabitant of this State one year next preceding his election, and at the time of his election shall have had an actual residence of sixty days in the County, or District he may have been chosen to represent.

Sec. 5. Senators shall be chosen for the term of four years at the same time and place as Representatives; they shall be twenty-five years of age, and possess the qualifications of Representatives as to residence and citizenship.

Sec. 6. The number of senators shall not be less than one third, nor more than one half the representative body; and shall be so classified by lot, that one class, being as nearly one half as possible, shall be elected every two years. When the number of Senators is increased, they shall be annexed by lot to one or the other of the two classes, so as to keep them as nearly equal in numbers as practicable.

Sec. 7. Each house shall choose its own officers, and judge of the qualification, election, and return of its own members. A contested election shall be determined in such manner as shall be directed by law.

Sec. 8. A majority of each house shall constitute a quorum to transact business; but a smaller number may adjourn from day to day, and may compel the attendance of absent members in such manner and under such penalties as each house may provide.

Sec. 9. Each house shall sit upon its own adjournments, keep a journal of its proceedings, and publish the same; determine its rules of proceedings, punish members for disorderly behavior, and, with the consent of two thirds, expel a member, but not a second time for the same offense; and shall have

⁷This section was added by an amendment adopted in 1884. It was repealed in 1916.

⁸This section was added by an amendment adopted in 1916.

⁹Although there has been no specific repeal of any part of this section, the dates of election have been changed, first by the amendment of 1884, and later by the amendment of 1916.

¹⁰The words "free white" were stricken from this section by an amendment adopted in 1880.

¹¹The word "male" was stricken from this section by an amendment adopted in 1926.

all other powers necessary for a branch of the General Assembly of a free and independent State.

Sec. 10. Every member of the General Assembly shall have the liberty to dissent from, or protest against any act or resolution which he may think injurious to the public, or an individual, and have the reasons for his dissent entered on the journals; and the yeas and nays of the members of either house, on any question, shall, at the desire of any two members present, be entered on the journals.

Sec. 11. Senators and Representatives, in all cases, except treason, felony, or breach of the peace, shall be privileged from arrest during the session of the General Assembly, and in going to and returning from the same.

Sec. 12. When vacancies occur in either house, the Governor, or the person exercising the functions of Governor, shall issue writs of election to fill such vacancies.

Sec. 13. The doors of each house shall be open, except on such occasions as, in the opinion of the house, may require secrecy.

Sec. 14. Neither house shall, without the consent of the other, adjourn for more than three days, nor to any other place than that in which they may be sitting.

Sec. 15. Bills may originate in either house, and may be amended, altered, or rejected by the other; and every bill having passed both houses, shall be signed by the Speaker and President of their respective houses.

Sec. 16. Every bill which shall have passed the General Assembly, shall, before it becomes a law, be presented to the Governor. If he approve, he shall sign it; but if not, he shall return it with his objections, to the house in which it originated, which shall enter the same upon their journal, and proceed to reconsider it; if, after such reconsideration, it again pass both houses, by yeas and nays, by a majority of two thirds of the members of each house, it shall become a law, notwithstanding the Governor's objections. If any bill shall not be returned within three days after it shall have been presented to him, Sunday excepted, the same shall be a law in like manner as if he had signed it, unless the General Assembly, by adjournment, prevent such return. Any bill submitted to the Governor for his approval during the last three days of a session of the General Assembly, shall be deposited by him in the office of the Secretary of State, within thirty days after the adjournment, with his approval, if approved by him, and with his objections, if he disapproves thereof.

Sec. 17. No bill shall be passed unless by the assent of a majority of all the members elected to each branch of the General Assembly, and the question upon the final passage shall be taken immediately upon its last reading, and the yeas and nays entered on the journal.

Sec. 18. An accurate statement of the receipts and expenditures of the public money shall be attached to and published with the laws, at every regular session of the General Assembly.

Sec. 19. The House of Representatives shall have the sole power of impeachment, and all impeachments shall be tried by the Senate. When sitting for that purpose, the senators shall be upon oath or affirmation; and no person shall be convicted without the concurrence of two thirds of the members present.

Sec. 20. The Governor, Judges of the Supreme and District Courts, and other State officers, shall be liable to impeachment for any misdemeanor or malfeasance in office; but judgment in such cases shall extend only to removal from office, and disqualification to hold any office of honor, trust, or profit, under this State; but the party convicted or acquitted shall nevertheless be liable to indictment, trial, and punishment, according to law. All other civil officers shall be tried for misdemeanors and malfeasance in office, in such manner as the General Assembly may provide.

Sec. 21. No senator or representative shall, during the time for which he shall have been elected, be appointed to any civil office of profit under this State, which shall have been created, or the emoluments of which shall have been increased during such term, except such offices as may be filled by elections by the people.

Sec. 22. No person holding any lucrative office under the United States, or this State, or any other power, shall be eligible to hold a seat in the General Assembly; but offices in the militia, to which there is attached no annual salary, or the office of justice of the peace, or postmaster whose compensation does not exceed one hundred dollars per annum, or notary public, shall not be deemed lucrative.

Sec. 23. No person who may hereafter be a collector or holder of public monies, shall have a seat in either House of the General Assembly, or be eligible to hold any office of trust or profit in this State, until he shall have accounted for and paid into the treasury all sums for which he may be liable.

Sec. 24. No money shall be drawn from the treasury but in consequence of appropriations made by law.

Sec. 25. Each member of the first General Assembly under this Constitution, shall receive three dollars per diem while in session; and the further sum of three dollars for every twenty miles traveled, in going to and returning from the place where such session is held, by the nearest traveled route; after which they shall receive such compensation as shall be fixed by law; but no General Assembly shall have power to increase the compensation of its own members. And when convened in extra session they shall receive the same mileage and per diem compensation, as fixed by law for the regular session, and none other.

Sec. 26. No law of the General Assembly, passed at a regular session, of a public nature, shall take effect until the fourth day of July next after the passage thereof. Laws passed at a special session, shall take effect ninety days after the adjournment of the General Assembly by which they were passed. If the General Assembly shall deem any law of immediate importance, they may provide that the same shall take effect by publication in newspapers in the State.

Sec. 27. No divorce shall be granted by the General Assembly.

Sec. 28. No lottery shall be authorized by this State; nor shall the sale of lottery tickets be allowed.

Sec. 29. Every act shall embrace but one subject, and matters properly connected therewith; which subject shall be expressed in the title. But if any subject shall be embraced in an act which shall not be expressed in the title, such act shall be void only as to so much thereof as shall not be expressed in the title.

Sec. 30. The General Assembly shall not pass local or special laws in the following cases:

For the assessment and collection of taxes for State, County, or road purposes;
For laying out, opening, and working roads or highways;
For changing the names of persons;
For the incorporation of cities and towns;
For vacating roads, town plats, streets, alleys, or public squares;
For locating or changing county seats.

In all the cases above enumerated, and in all other cases where a general law can be made applicable, all laws shall be general, and of uniform operation throughout the State; and no law changing the boundary lines of any county shall have effect until upon being submitted to the people of the counties affected by the change, at a general election, it shall be approved by a majority of the votes in each county, cast for or against it.

Sec. 31. No extra compensation shall be made to any officer, public agent, or contractor, after the service shall have been rendered, or the contract entered into; nor, shall any money be paid on any claim, the subject matter of which shall not have been provided for by pre-existing laws, and no public money or property shall be appropriated for local, or private purposes, unless such appropriation, compensation, or claim, be allowed by two-thirds of the members elected to each branch of the General Assembly.

Sec. 32. Members of the General Assembly shall, before they enter upon the duties of their respective offices, take and subscribe the following oath or affirmation: "I do solemnly swear, or affirm, (as the case may be) that I will support the Constitution of the United States, and the Constitution of the State of Iowa, and that I will faithfully discharge the duties of Senator, (or Representative, as the case may be), according to the best of my ability." And members of the General Assembly are hereby empowered to administer to each other the said oath or affirmation.

Sec. 33. *The General Assembly shall, in the years One thousand eight hundred and fifty nine, One thousand eight hundred and sixty three, One thousand eight hundred and sixty five. One thousand eight hundred and sixty seven, One thousand eight hundred and sixty nine, and One thousand eight hundred and seventy five, and every ten years thereafter, cause an enumeration to be made of all white¹² inhabitants of the State.¹³*

¹²The word "white" was stricken from this section by an amendment adopted in 1868.

¹³Section 33 was repealed by an amendment adopted in 1886.

Sec. 34. *The number of senators shall, at the next session following each period of making such enumeration, and the next session following each United States census, be fixed by law, and apportioned among the several counties, according to the number of white¹⁴ inhabitants in each.¹⁵*

[**Sec. 34.** The Senate shall be composed of fifty members to be elected from the several senatorial districts established by law and at the next session of the General Assembly held following the taking of the state and national census, they shall be apportioned among the several counties or districts of the state, according to population as shown by the preceding census,¹⁶ (but no county shall be entitled to more than one (1) Senator.)] ¹⁷

Sec. 35. *The Senate shall not consist of more than fifty members, nor the House of Representatives of more than one hundred; and they shall be apportioned among the several counties and representative districts of the State, according to the number of white¹⁸ inhabitants in each, upon ratios to be fixed by law; but no representative district shall contain more than four organized counties, and each district shall be entitled to at least one representative. Every county and district which shall have a number of inhabitants equal to one-half of the ratio fixed by law, shall be entitled to one representative; and any one county containing in addition to the ratio fixed by law one-half of that number, or more, shall be entitled to one additional representative. No floating district shall hereafter be formed.¹⁵*

[**Sec. 35.** The House of Representatives shall consist of not more than one hundred and eight members. The ratio of representation shall be determined by dividing the whole number of the population of the state as shown by the last preceding state or national census, by the whole number of counties then existing or organized, but each county shall constitute one representative district and be entitled to one representative, but each county having a population in excess of the ratio number, as herein provided of three fifths or more of such ratio number shall be entitled to one additional representative, but said addition shall extend only to the nine counties having the greatest population.] ¹⁷

Sec. 36. *At its first session under this Constitution, and at every subsequent regular session, the General Assembly shall fix the ratio of representation, and also form into representative districts those counties which will not be entitled singly to a representative.¹⁵*

[**Sec. 36.** The General Assembly shall, at the first regular session held following the adoption of this amendment, and at each succeeding regular session held next after the taking of such census, fix the ratio of representation, and apportion the representatives, as hereinbefore required.] ¹⁷

Sec. 37. When a congressional, senatorial, or representative district shall be composed of two or more counties, it shall not be entirely separated by any county belonging to another district; and no county shall be divided in forming a congressional, senatorial, or representative district.

Sec. 38. In all elections by the General Assembly, the members thereof shall vote viva voce and the votes shall be entered on the journal.

Article IV.

Executive Department

Section 1. The Supreme Executive power of this State shall be vested in a Chief Magistrate, who shall be styled the Governor of the State of Iowa.

Sec. 2. The Governor shall be elected by the qualified electors at the time and place of voting for members of the General Assembly, and shall hold his office two years from the time of his installation, and until his successor is elected and qualified.

Sec. 3. There shall be a Lieutenant Governor, who shall hold his office two years, and be elected at the same time as the Governor. In voting for Governor and Lieutenant Governor, the electors shall designate for whom they vote as Governor, and for whom as Lieutenant Governor. The returns of every election for Governor, and Lieutenant Governor, shall be sealed up and transmitted to the seat of government of the State, directed to the Speaker of the House of

¹⁴The word "white" was stricken from this article by an amendment adopted in 1868.

¹⁵The three sections which are printed in *italic* (34, 35, and 36) were repealed in 1904.

¹⁶The words inside these parentheses were added to this section by an amendment adopted in 1928.

¹⁷The three sections in brackets (34, 35, and 36), with the exception of the part in parentheses in Section 34, were added by an amendment adopted in 1904.

¹⁸The word "white" was stricken from this section by an amendment adopted in 1868.

Representatives, who shall open and publish them in the presence of both Houses of the General Assembly.

Sec. 4. The persons respectively having the highest number of votes for Governor and Lieutenant Governor, shall be declared duly elected; but in case two or more persons shall have an equal and the highest number of votes for either office, the General Assembly shall, by joint vote, forthwith proceed to elect one of said persons Governor, or Lieutenant Governor, as the case may be. [If, upon the completion of the canvass of votes for Governor and Lieutenant Governor by the General Assembly, it shall appear that the person who received the highest number of votes for Governor has since died, resigned, is unable to qualify, fails to qualify, or for any other reason is unable to assume the duties of the office of Governor for the ensuing term, the powers and duties of the office shall devolve upon the person who received the highest number of votes for Lieutenant Governor until the disability is removed and, upon inauguration, he shall assume the powers and duties of Governor.]¹⁹

Sec. 5. Contested elections for Governor, or Lieutenant Governor, shall be determined by the General Assembly in such manner as may be prescribed by law.

Sec. 6. No person shall be eligible to the office of Governor, or Lieutenant Governor, who shall not have been a citizen of the United States, and a resident of the State, two years next preceding the election, and attained the age of thirty years at the time of said election.

Sec. 7. The Governor shall be commander in chief of the militia, the army, and navy of this State.

Sec. 8. He shall transact all executive business with the officers of government, civil and military, and may require information in writing from the officers of the executive department upon any subject relating to the duties of their respective offices.

Sec. 9. He shall take care that the laws are faithfully executed.

Sec. 10. When any office shall, from any cause, become vacant, and no mode is provided by the Constitution and laws for filling such vacancy, the Governor shall have power to fill such vacancy, by granting a commission, which shall expire at the end of the next session of the General Assembly, or at the next election by the people.

Sec. 11. He may, on extraordinary occasions, convene the General Assembly by proclamation, and shall state to both houses, when assembled, the purpose for which they shall have been convened.

Sec. 12. He shall communicate, by message, to the General Assembly, at every regular session, the condition of the State, and recommend such matters as he shall deem expedient.

Sec. 13. In case of disagreement between the two Houses with respect to the time of adjournment, the Governor shall have power to adjourn the General Assembly to such time as he may think proper; but no such adjournment shall be beyond the time fixed for the regular meeting of the next General Assembly.

Sec. 14. No person shall, while holding any office under the authority of the United States, or this State, execute the office of Governor, or Lieutenant Governor except as hereinafter expressly provided.

Sec. 15. The official term of the Governor, and Lieutenant Governor, shall commence on the second Monday of January next after their election, and continue for two years, and until their successors are elected and qualified. The Lieutenant Governor, while acting as Governor, shall receive the same pay as provided for Governor; and while presiding in the Senate, shall receive as compensation therefor, the same mileage and double the per diem pay provided for a Senator, and none other.

Sec. 16. The Governor shall have power to grant reprieves, commutations and pardons, after conviction, for all offenses except treason and cases of impeachment, subject to such regulations as may be provided by law. Upon conviction for treason, he shall have power to suspend the execution of the sentence until the case shall be reported to the General Assembly at its next meeting, when the General Assembly shall either grant a pardon, commute the sentence, direct the execution of the sentence, or grant a further reprieve. He shall have power to remit fines and forfeitures, under such regulations as may be prescribed by law; and shall report to the General Assembly, at its next meeting, each case of reprieve, commutation, or pardon granted, and the reasons therefor; and also all persons in whose favor remission of fines and forfeiture shall have been made, and the several amounts remitted.

¹⁹The part of this section in brackets was added by amendment 1 of 1952.

Sec. 17. In case of the death, impeachment, resignation, removal from office, or other disability of the Governor, the powers and duties of the office for the residue of the term, or until he shall be acquitted, or the disability removed, shall devolve upon the Lieutenant Governor.

Sec. 18. The Lieutenant Governor shall be President of the Senate, but shall only vote when the Senate is equally divided; and in case of his absence, or impeachment, or when he shall exercise the office of Governor, the Senate shall choose a President pro tempore.

Sec. 19. *If the Lieutenant Governor, while acting as Governor, shall be impeached, displaced, resign, or die, or otherwise become incapable of performing the duties of the office, the President pro tempore of the Senate shall act as Governor until the vacancy is filled, or the disability removed; and if the President of the Senate, for any of the above causes, shall be rendered incapable of performing the duties pertaining to the office of Governor, the same shall devolve upon the Speaker of the House of Representatives.*²⁰

[**Sec. 19.** If there be a vacancy in the office of Governor and the Lieutenant Governor shall by reason of death, impeachment, resignation, removal from office, or other disability become incapable of performing the duties pertaining to the office of Governor, the President pro tempore of the Senate shall act as Governor until the vacancy is filled or the disability removed; and if the President pro tempore of the Senate, for any of the above causes, shall be incapable of performing the duties pertaining to the office of Governor the same shall devolve upon the Speaker of the House of Representatives; and if the Speaker of the House of Representatives, for any of the above causes, shall be incapable of performing the duties of the office of Governor, the Justices of the Supreme Court shall convene the General Assembly by proclamation and the General Assembly shall organize by the election of a President pro tempore by the Senate and a Speaker by the House of Representatives. The General Assembly shall thereupon immediately proceed to the election of a Governor and Lieutenant Governor in joint convention.]²⁰

Sec. 20. There shall be a seal of this State, which shall be kept by the Governor, and used by him officially, and shall be called the Great Seal of the State of Iowa.

Sec. 21. All grants and commissions shall be in the name and by the authority of the people of the State of Iowa, sealed with the Great Seal of the State, signed by the Governor, and countersigned by the Secretary of State.

Sec. 22. A Secretary of State, Auditor of State and Treasurer of State, shall be elected by the qualified electors, who shall continue in office for two years, and until their successors are elected and qualified; and perform such duties as may be required by law.

Article V.

Judicial Department

Section 1. The judicial power shall be vested in a Supreme Court, District Courts, and such other Courts, inferior to the Supreme Court, as the General Assembly may, from time to time, establish.

Sec. 2. The Supreme Court shall consist of three Judges, two of whom shall constitute a quorum to hold Court.²¹

Sec. 3. The Judges of the Supreme Court shall be elected by the qualified electors of the State, and shall hold their court at such time and place as the General Assembly may prescribe. The Judges of the Supreme Court so elected, shall be classified so that one Judge shall go out of office every two years; and the Judge holding the shortest term of office under such classification, shall be Chief Justice of the Court, during his term, and so on in rotation. After the expiration of their terms of office, under such classification, the term of each Judge of the Supreme Court shall be six years, and until his successor shall have been elected and qualified. The Judges of the Supreme Court shall be ineligible to any other office in the State, during the term for which they shall have been elected.

²⁰Old section 19, in italics, was repealed and new section 19, bracketed, was substituted therefor by amendment 2 of 1952.

²¹See Section 10; also Sec. 684.1 of the Code.

Sec. 4. The Supreme Court shall have appellate jurisdiction only in cases in chancery, and shall constitute a Court for the correction of errors at law, under such restrictions as the General Assembly may, by law, prescribe; and shall have power to issue all writs and process necessary to secure justice to parties, and exercise a supervisory control over all inferior Judicial tribunals throughout the State.

Sec. 5. The District Court shall consist of a single Judge, who shall be elected by the qualified electors of the District in which he resides. The Judge of the District Court shall hold his office for the term of four years, and until his successor shall have been elected and qualified; and shall be ineligible to any other office, except that of Judge of the Supreme Court, during the term for which he was elected.

Sec. 6. The District Court shall be a court of law and equity, which shall be distinct and separate jurisdictions, and have jurisdiction in civil and criminal matters arising in their respective districts, in such manner as shall be prescribed by law.

Sec. 7. The Judges of the Supreme and District Courts shall be conservators of the peace throughout the State.

Sec. 8. The style of all process shall be, "The State of Iowa," and all prosecutions shall be conducted in the name and by the authority of the same.

Sec. 9. The salary of each Judge of the Supreme Court shall be two thousand dollars per annum; and that of each District Judge, one thousand six hundred dollars per annum, until the year Eighteen hundred and sixty; after which time they shall severally receive such compensation as the General Assembly may, by law, prescribe; which compensation shall not be increased or diminished during the term for which they shall have been elected.

Sec. 10. *The State shall be divided into eleven Judicial Districts; and after the year Eighteen hundred and sixty, the General Assembly may re-organize the Judicial Districts and increase or diminish the number of Districts, or the number of Judges of the said Court, and may increase the number of Judges of the Supreme Court; but such increase or diminution shall not be more than one District, or one Judge of either Court at any one session; and no reorganization of the districts, or diminution of the number of Judges, shall have the effect of removing a Judge from office. Such re-organization of the districts, or any change in the boundaries thereof, or increase or diminution of the number of Judges, shall take place every four years thereafter, if necessary, and at no other time.*²²

[At any regular session of the General Assembly, the State may be divided into the necessary judicial districts for district court purposes, or the said districts may be re-organized and the number of the districts and the judges of said courts increased or diminished; but no re-organization of the districts or diminution of the judges shall have the effect of removing a judge from office]²³

Sec. 11. The Judges of the Supreme and District Courts shall be chosen at the general election; and the term of office of each Judge shall commence on the first day of January next after his election.

Sec. 12. The General Assembly shall provide, by law, for the election of an Attorney General by the people, whose term of office shall be two years, and until his successor shall have been elected and qualified.

Sec. 13. *The qualified electors of each judicial district shall, at the time of the election of District Judge, elect a District Attorney, who shall be a resident of the district for which he is elected, and who shall hold his office for the term of four years, and until his successor shall have been elected and qualified.*²⁴

[**Sec. 13.** The qualified electors of each county shall, at the general election in the year 1886, and every two years thereafter, elect a County Attorney, who shall be a resident of the county for which he is elected, and shall hold his office for two years, and until his successor shall have been elected and qualified.]²⁵

Sec. 14. It shall be the duty of the General Assembly to provide for the carrying into effect of this article, and to provide for a general system of practice in all the Courts of this State.

²²This section was, in effect, amended by the second of the amendments adopted in 1884, so far as it applied to district court districts and district court judges. The parts of this section which seem to be repealed by the amendments are here printed in italic.

²³This section was added by the second of the amendments adopted in 1884. It did not specifically repeal the part of Sec. 10 of Art. V dealing with the district courts, but it did this in effect.

²⁴This section was repealed by an amendment adopted in 1884.

²⁵This section was added by an amendment adopted in 1884.

[The grand jury may consist of any number of members not less than five, nor more than fifteen, as the General Assembly may by law provide, or the General Assembly may provide for holding persons to answer for any criminal offense without the intervention of a grand jury.]²⁶

Article VI.

Militia

Section 1. The militia of this State shall be composed of all able-bodied *white*²⁷ male citizens between the ages of eighteen and forty-five years, except such as are or may hereafter be exempt by the laws of the United States, or of this State, and shall be armed, equipped, and trained, as the General Assembly may provide by law.

Sec. 2. No person or persons conscientiously scrupulous of bearing arms shall be compelled to do military duty in time of peace; provided, that such person or persons shall pay an equivalent for such exemption in the same manner as other citizens.

Sec. 3. All commissioned officers of the militia, (staff officers excepted,) shall be elected by the persons liable to perform military duty, and shall be commissioned by the Governor.

Article VII.

State Debts

Section 1. The credit of the State shall not, in any manner, be given or loaned to, or in aid of, any individual, association, or corporation; and the State shall never assume, or become responsible for, the debts or liabilities of any individual, association, or corporation, unless incurred in time of war for the benefit of the State.

Sec. 2. The State may contract debts to supply casual deficits or failures in revenues, or to meet expenses not otherwise provided for; but the aggregate amount of such debts, direct and contingent, whether contracted by virtue of one or more acts of the General Assembly, or at different periods of time, shall never exceed the sum of two hundred and fifty thousand dollars; and the money arising from the creation of such debts, shall be applied to the purpose for which it was obtained, or to repay the debts so contracted, and to no other purpose whatever.

Sec. 3. All losses to the permanent, School, or University fund of this State, which shall have been occasioned by the defalcation, mismanagement or fraud of the agents or officers controlling and managing the same, shall be audited by the proper authorities of the State. The amount so audited shall be a permanent funded debt against the State, in favor of the respective fund, sustaining the loss, upon which not less than six per cent annual interest shall be paid. The amount of liability so created shall not be counted as a part of the indebtedness authorized by the second section of this article.

Sec. 4. In addition to the above limited power to contract debts, the State may contract debts to repel invasion, suppress insurrection, or defend the State in war; but the money arising from the debts so contracted shall be applied to the purpose for which it was raised, or to repay such debts, and to no other purpose whatever.

Sec. 5. Except the debts hereinbefore specified in this article, no debt shall be hereafter contracted by, or on behalf of this State, unless such debt shall be authorized by some law for some single work or object, to be distinctly specified therein; and such law shall impose and provide for the collection of a direct annual tax, sufficient to pay the interest on such debt, as it falls due, and also to pay and discharge the principal of such debt, within twenty years from the time of the contracting thereof; but no such law shall take effect until at a general election it shall have been submitted to the people, and have received a majority of all votes cast for and against it at such election; and all money raised by authority of such law, shall be applied only to the specific object therein stated, or to the payment of the debt created thereby; and such law shall be published in at least one newspaper in each County, if one is published

²⁶This was the third of the amendments adopted in 1884. It was not assigned specifically to any place in the Constitution. This place seems as logical as any.

²⁷The word "white" was stricken from this section by an amendment adopted in 1868.

therein, throughout the State, for three months preceding the election at which it is submitted to the people.

Sec. 6. The Legislature may, at any time, after the approval of such law by the people, if no debt shall have been contracted in pursuance thereof, repeal the same; and may, at any time, forbid the contracting of any further debt, or liability, under such law; but the tax imposed by such law, in proportion to the debt or liability, which may have been contracted in pursuance thereof, shall remain in force and be irrepealable, and be annually collected, until the principal and interest are fully paid.

Sec. 7. Every law which imposes, continues, or revives a tax, shall distinctly state the tax, and the object to which it is to be applied; and it shall not be sufficient to refer to any other law to fix such tax or object.

[**Sec. 8.** All motor vehicle registration fees and all license and excise taxes on motor vehicle fuel, except cost of administration, shall be used exclusively for the construction, maintenance and supervision of the public highways exclusively within the state or for the payment of bonds issued or to be issued for the construction of such public highways and the payment of interest on such bonds.]²⁸

Article VIII.

Corporations

Section 1. No corporation shall be created by special laws; but the General Assembly shall provide, by general laws, for the organization of all corporations hereafter to be created, except as hereinafter provided.

Sec. 2. The property of all corporations for pecuniary profit, shall be subject to taxation, the same as that of individuals.

Sec. 3. The State shall not become a stockholder in any corporation, nor shall it assume or pay the debt or liability of any corporation, unless incurred in time of war for the benefit of the State.

Sec. 4. No political or municipal corporation shall become a stockholder in any banking corporation, directly or indirectly.

Sec. 5. No act of the General Assembly, authorizing or creating corporations or associations with banking powers, nor amendments thereto shall take effect, or in any manner be in force, until the same shall have been submitted, separately, to the people, at a general or special election, as provided by law, to be held not less than three months after the passage of the act, and shall have been approved by a majority of all the electors voting for and against it at such election.

Sec. 6. Subject to the provisions of the foregoing section, the General Assembly may also provide for the establishment of a State Bank with branches.

Sec. 7. If a State Bank be established, it shall be founded on an actual specie basis, and the branches shall be mutually responsible for each other's liabilities upon all notes, bills, and other issues intended for circulation as money.

Sec. 8. If a general Banking law shall be enacted, it shall provide for the registry and countersigning by an officer of State, of all bills or paper credit designed to circulate as money, and require security to the full amount thereof, to be deposited with the State Treasurer, in United States stocks, or in interest paying stocks of States in good credit and standing, to be rated at ten per cent. below their average value in the City of New York, for the thirty days next preceding their deposit; and in case of a depreciation of any portion of said stocks, to the amount of ten per cent. on the dollar, the bank or banks owning such stock shall be required to make up said deficiency by depositing additional stocks; and said law shall also provide for the recording of the names of all stockholders in such corporations, the amount of stock held by each, the time of any transfer, and to whom.

Sec. 9. Every stockholder in a banking corporation or institution shall be individually responsible and liable to its creditors, over and above the amount of stock by him or her held, to an amount equal to his or her respective shares so held for all of its liabilities, accruing while he or she remains such stockholder.

Sec. 10. In case of the insolvency of any banking institution, the billholders shall have a preference over its other creditors.

Sec. 11. The suspension of specie payment by banking institutions shall never be permitted or sanctioned.

²⁸Section 8 added by amendment of 1942.

Sec. 12. Subject to the provisions of this article, the General Assembly shall have power to amend or repeal all laws for the organization or creation of corporations, or granting of special or exclusive privileges or immunities, by a vote of two-thirds of each branch of the General Assembly; and no exclusive privileges, except as in this article provided, shall ever be granted.

Article IX.

Education and School Lands

1st. Education.

Section 1. The educational interest of the State, including Common Schools and other educational institutions, shall be under the management of a Board of Education,²⁹ which shall consist of the Lieutenant Governor, who shall be the presiding officer of the Board, and have the casting vote in case of a tie, and one member to be elected from each judicial district in the State.

Sec. 2. No person shall be eligible as a member of said Board who shall not have attained the age of twenty-five years, and shall have been one year a citizen of the State.

Sec. 3. One member of said Board shall be chosen by the qualified electors of each district, and shall hold the office for the term of four years, and until his successor is elected and qualified. After the first election under this Constitution, the Board shall be divided, as nearly as practicable, into two equal classes, and the seats of the first class shall be vacated after the expiration of two years; and one-half of the Board shall be chosen every two years thereafter.

Sec. 4. The first session of the Board of Education shall be held at the Seat of Government, on the first Monday of December, after their election; after which the General Assembly may fix the time and place of meeting.

Sec. 5. The session of the Board shall be limited to twenty days, and but one session shall be held in any one year, except upon extraordinary occasions, when, upon the recommendation of two-thirds of the Board, the Governor may order a special session.

Sec. 6. The Board of Education shall appoint a Secretary, who shall be the executive officer of the Board, and perform such duties as may be imposed upon him by the Board, and the laws of the State. They shall keep a journal of their proceedings, which shall be published and distributed in the same manner as the journals of the General Assembly.

Sec. 7. All rules and regulations made by the Board shall be published and distributed to the several Counties, Townships, and School Districts, as may be provided for by the Board, and when so made, published and distributed, they shall have the force and effect of law.

Sec. 8. The Board of Education shall have full power and authority to legislate and make all needful rules and regulations in relation to Common Schools, and other educational institutions, that are instituted, to receive aid from the School or University fund of this State; but all acts, rules, and regulations of said Board may be altered, amended or repealed by the General Assembly; and when so altered, amended or repealed they shall not be re-enacted by the Board of Education.

Sec. 9. The Governor of the State shall be, *EX OFFICIO*, a member of said Board.

Sec. 10. The Board shall have no power to levy taxes, or make appropriations of money. Their contingent expenses shall be provided for by the General Assembly.

Sec. 11. The State University shall be established at one place without branches at any other place, and the University fund shall be applied to that institution and no other.

Sec. 12. The Board of Education shall provide for the education of all the youths of the State, through a system of Common Schools, and such schools shall be organized and kept in each school district at least three months in each year. Any district failing, for two successive years, to organize and keep up a school as aforesaid may be deprived of their portion of the school fund.

Sec. 13. The members of the Board of Education shall each receive the same per diem during the time of their session, and mileage going to and returning therefrom, as members of the General Assembly.

²⁹Under the provisions contained in Section 15 of this part of Art. IX, the Board of Education was abolished by act of the legislature in 1864.—Laws of Iowa, 1864, Ch. 52. This act by the General Assembly rendered Sections 1 to 14 of the first part of Art. IX inoperative and obsolete, although they have not been repealed.

Sec. 14. A majority of the Board shall constitute a quorum for the transaction of business; but no rule, regulation, or law, for the government of Common schools or other educational institutions, shall pass without the concurrence of a majority of all the members of the Board, which shall be expressed by the yeas and nays on the final passage. The style of all acts of the Board shall be "Be it enacted by the Board of Education of the State of Iowa."

Sec. 15. At any time after the year One thousand eight hundred and sixty-three, the General Assembly shall have power to abolish or re-organize said Board of Education, and provide for the educational interest of the State in any other manner that to them shall seem best and proper.

2nd. School Funds and School Lands.

Section 1. The educational and school funds and lands, shall be under the control and management of the General Assembly of this State.

Sec. 2. The University lands, and the proceeds thereof, and all monies belonging to said fund shall be a permanent fund for the sole use of the State University. The interest arising from the same shall be annually appropriated for the support and benefit of said University.

Sec. 3. The General Assembly shall encourage, by all suitable means, the promotion of intellectual, scientific, moral, and agricultural improvement. The proceeds of all lands that have been, or hereafter may be, granted by the United States to this State, for the support of schools, which may have been, or shall hereafter be sold, or disposed of, and the five hundred thousand acres of land granted to the new State, under an act of Congress, distributing the proceeds of the public lands among the several States of the Union, approved in the year of our Lord one thousand eight hundred and forty-one, and all estates of deceased persons who may have died without leaving a will or heir, and also such per cent. as has been or may hereafter be granted by Congress, on the sale of lands in this State, shall be, and remain a perpetual fund, the interest of which, together with all rents of the unsold lands, and such other means as the General Assembly may provide, shall be inviolably appropriated to the support of Common Schools throughout the State.

Sec. 4. The money which may have been or shall be paid by persons as an equivalent for exemption from military duty, and the clear proceeds of all fines collected in the several Counties for any breach of the penal laws, shall be exclusively applied, in the several Counties in which such money is paid, or fine collected, among the several school districts of said Counties, in proportion to the number of youths subject to enumeration in such districts, to the support of Common Schools, or the establishment of libraries, as the Board of Education shall from time to time provide.

Sec. 5. The General Assembly shall take measures for the protection, improvement, or other disposition of such lands as have been, or may hereafter be reserved, or granted by the United States, or any person or persons, to this State, for the use of the University, and the funds accruing from the rents or sale of such lands, or from any other source for the purpose aforesaid, shall be, and remain, a permanent fund, the interest of which shall be applied to the support of said University, for the promotion of literature, the arts and sciences, as may be authorized by the terms of such grant. And it shall be the duty of the General Assembly as soon as may be, to provide official means for the improvement and permanent security of the funds of said University.

Sec. 6. The financial agents of the school funds shall be the same, that by law, receive and control the State and county revenue for other civil purposes, under such regulations as may be provided by law.

Sec. 7. The money subject to the support and maintenance of Common Schools shall be distributed to the districts in proportion to the number of youths, between the ages of five and twenty-one years, in such manner as may be provided by the General Assembly.

Article X.

Amendments to the Constitution

Section 1. Any amendment or amendments to this Constitution may be proposed in either House of the General Assembly; and if the same shall be agreed to by a majority of the members elected to each of the two Houses, such proposed amendment shall be entered on their journals, with the yeas and nays taken thereon, and referred to the Legislature to be chosen at the next general election, and shall be published, as provided by law, for three months previous to the time of making such choice; and if, in the General Assembly so next chosen as aforesaid, such proposed amendment or amendments shall be agreed

to, by a majority of all the members elected to each House, then it shall be the duty of the General Assembly to submit such proposed amendment or amendments to the people, in such manner, and at such time as the General Assembly shall provide; and if the people shall approve and ratify such amendment or amendments, by a majority of the electors qualified to vote for members of the General Assembly, voting thereon, such amendment or amendments shall become a part of the Constitution of this State.

Sec. 2. If two or more amendments shall be submitted at the same time, they shall be submitted in such manner that the electors shall vote for or against each of such amendments separately.

Sec. 3. At the general election to be held in the year one thousand eight hundred and seventy, and in each tenth year thereafter, and also at such times as the General Assembly may, by law, provide, the question, "Shall there be a Convention to revise the Constitution, and amend the same?" shall be decided by the electors qualified to vote for members of the General Assembly; and in case a majority of the electors so qualified, voting at such election, for and against such proposition, shall decide in favor of a Convention for such purpose, the General Assembly, at its next session, shall provide by law for the election of delegates to such Convention.

Article XI.

Miscellaneous.

Section 1. The jurisdiction of Justices of the Peace shall extend to all civil cases, (except cases in chancery, and cases where the question of title to real estate may arise,) where the amount in controversy does not exceed one hundred dollars, and by the consent of parties may be extended to any amount not exceeding three hundred dollars.

Sec. 2. No new County shall be hereafter created containing less than four hundred and thirty-two square miles; nor shall the territory of any organized county be reduced below that area; except the County of Worth, and the counties west of it along the Northern boundary of this State, may be organized without additional territory.

Sec. 3. No county, or other political or municipal corporation shall be allowed to become indebted in any manner, or for any purpose, to an amount, in the aggregate, exceeding five per centum on the value of the taxable property within such county or corporation—to be ascertained by the last State and county tax lists, previous to the incurring of such indebtedness.

Sec. 4. The boundaries of the State may be enlarged, with the consent of Congress and the General Assembly.

Sec. 5. Every person elected or appointed to any office, shall, before entering upon the duties thereof, take an oath or affirmation to support the Constitution of the United States, and of this State, and also an oath of office.

Sec. 6. In all cases of elections to fill vacancies in office occurring before the expiration of a full term, the person so elected shall hold for the residue of the unexpired term; and all persons appointed to fill vacancies in office, shall hold until the next general election, and until their successors are elected and qualified.

Sec. 7. The General Assembly shall not locate any of the public lands, which have been or may be granted by Congress to this State, and the location of which may be given to the General Assembly, upon lands actually settled, without the consent of the occupant. The extent of the claim of such occupant, so exempted, shall not exceed three hundred and twenty acres.

Sec. 8. The seat of Government is hereby permanently established, as now fixed by law at the City of Des Moines, in the County of Polk; and the State University, at Iowa City, in the County of Johnson.

Article XII.

Schedule.

Section 1. This Constitution shall be the supreme law of the State, and any law inconsistent therewith, shall be void. The General Assembly shall pass all laws necessary to carry this Constitution into effect.

Sec. 2. All laws now in force and not inconsistent with this Constitution, shall remain in force until they shall expire or be repealed.

Sec. 3. All indictments, prosecutions, suits, pleas, complaints, process, and other proceedings pending in any of the courts, shall be prosecuted to final judgment and execution; and all appeals, writs of error, certiorari, and injunctions, shall

be carried on in the several courts, in the same manner as now provided by law; and all offenses, misdemeanors, and crimes that may have been committed before the taking effect of this Constitution, shall be subject to indictment, trial and punishment, in the same manner as they would have been, had not this Constitution been made.

Sec. 4. All fines, penalties, or forfeitures due, or to become due, or accruing to the State, or to any County therein, or to the school fund, shall inure to the State, county, or school fund, in the manner prescribed by law.

Sec. 5. All bonds executed to the State, or to any officer in his official capacity, shall remain in force and inure to the use of those concerned.

Sec. 6. The first election under this Constitution shall be held on the second Tuesday in October, in the year one thousand eight hundred and fifty-seven, at which time the electors of the State shall elect the Governor and Lieutenant Governor. There shall also be elected at such election, the successors of such State Senators as were elected at the August election, in the year one thousand eight hundred and fifty-four, and members of the House of Representatives, who shall be elected in accordance with the act of apportionment, enacted at the session of the General Assembly which commenced on the first Monday of December one thousand eight hundred and fifty-six.

Sec. 7. The first election for Secretary, Auditor, and Treasurer of State, Attorney General, District Judges, Members of the Board of Education, District Attorneys, members of Congress, and such State officers as shall be elected at the April election, in the year one thousand eight hundred and fifty-seven, (except the Superintendent of Public Instruction,) and such county officers as were elected at the August election in the year one thousand eight hundred and fifty-six, except Prosecuting Attorneys, shall be held on the second Tuesday of October, one thousand eight hundred and fifty-eight: **PROVIDED,** That the time for which any District Judge or other State or County officer elected at the April election in the year one thousand eight hundred and fifty-eight, shall not extend beyond the time fixed for filling like offices at the October election in the year one thousand eight hundred and fifty-eight.

Sec. 8. The first election for Judges of the Supreme Court, and such County officers as shall be elected at the August election, in the year one thousand eight hundred and fifty-seven, shall be held on the second Tuesday of October, in the year one thousand eight hundred and fifty-nine.

Sec. 9. The first regular session of the General Assembly shall be held in the year one thousand eight hundred and fifty-eight, commencing on the second Monday of January of said year.

Sec. 10. Senators elected at the August election, in the year one thousand eight hundred and fifty-six, shall continue in office until the second Tuesday of October, in the year one thousand eight hundred and fifty-nine, at which time their successors shall be elected as may be prescribed by law.

Sec. 11. Every person elected by popular vote, by a vote of the General Assembly, or who may hold office by executive appointment, which office is continued by this Constitution, and every person who shall be so elected or appointed, to any such office, before the taking effect of this Constitution, (except as in this Constitution otherwise provided,) shall continue in office until the term for which such person has been or may be elected or appointed shall expire; but no such person shall continue in office after the taking effect of this Constitution, for a longer period than the term of such office, in this Constitution prescribed.

Sec. 12. The General Assembly, at the first session under this Constitution, shall divide the State into eleven Judicial Districts, for District Court purposes; and shall also provide for the apportionment of the members of the General Assembly, in accordance with the provisions of this Constitution.

Sec. 13. This Constitution shall be submitted to the electors of the State at the August election, in the year one thousand eight hundred and fifty-seven, in the several election districts in this State. The ballots at such election shall be written or printed as follows: Those in favor of the Constitution, "New Constitution—Yes." Those against the Constitution, "New Constitution—No." The election shall be conducted in the same manner as the general elections of the State, and the poll-books shall be returned and canvassed as provided in the twenty-fifth chapter of the code, and abstracts shall be forwarded to the Secretary of State, which abstracts shall be canvassed in the manner provided for the canvass of State officers. And if it shall appear that a majority of all the votes cast at such election for and against this Constitution are in favor of the same, the Governor shall immediately issue his proclamation stating that fact, and such Constitution shall be the Constitution of the State of Iowa, and shall take effect from and after the publication of said proclamation.

Sec. 14. At the same election that this Constitution is submitted to the people for its adoption or rejection, a proposition to amend the same by striking out the word 'white' from the article on the Right of Suffrage, shall be separately submitted to the electors of this State for adoption or rejection in the manner following—Namely: A separate ballot may be given by every person having a right to vote at said election, to be deposited in a separate box; and those given for the adoption of such proposition shall have the words, "Shall the word 'White' be stricken out of the Article on the Right of Suffrage? Yes." And those given against the proposition shall have the words, "Shall the word 'White' be stricken out of the Article on the Right of Suffrage? No." And if at said election the number of ballots cast in favor of said proposition shall be equal to a majority of those cast for and against this Constitution, then said word "White" shall be stricken from said Article and be no part thereof.⁸⁰

Sec. 15. Until otherwise directed by law, the County of Mills shall be in and a part of the sixth Judicial District of this State.

[Sec. 16. The first general election after the adoption of this amendment shall be held on the Tuesday next after the first Monday in November in the year one thousand nine hundred and six, and general elections shall be held biennially thereafter. In the year one thousand nine hundred and six there shall be elected a governor, lieutenant-governor, secretary of state, auditor of state, treasurer of state, attorney general, two judges of the supreme court, the successors of the judges of the district court whose terms of office expire on December 31st, one thousand nine hundred and six, state senators who would otherwise be chosen in the year one thousand nine hundred and five, and members of the house of representatives. The terms of office of the judges of the supreme court which would otherwise expire on December 31st, in odd numbered years, and all other elective state, county and township officers whose terms of office would otherwise expire in January in the year one thousand nine hundred and six, and members of the general assembly whose successors would otherwise be chosen at the general election in the year one thousand nine hundred and five, are hereby extended one year and until their successors are elected and qualified. The terms of offices of senators whose successors would otherwise be chosen in the year one thousand nine hundred and seven are hereby extended one year and until their successors are elected and qualified. The general assembly shall make such changes in the law governing the time of election and term of office of all other elective officers as shall be necessary to make the time of their election and term of office conform to this amendment, and shall provide which of the judges of the supreme court shall serve as chief justice. The general assembly shall meet in regular session on the second Monday in January, in the year one thousand nine hundred and six, and also on the second Monday in January, in the year one thousand nine hundred and seven, and biennially thereafter.]⁸¹

Done in Convention at Iowa City, this fifth day of March in the year of our Lord one thousand eight hundred and fifty-seven, and of the Independence of the United States of America, the eighty-first.

In testimony whereof we have hereunto subscribed our names.

TIMOTHY DAY
S. G. WINCHESTER
DAVID BUNKER
D. P. PALMER
GEO. W. ELLS
J. C. HALL
JOHN H. PETERS
WM. A. WARREN
H. W. GRAY
ROBT. GOWER
H. D. GIBSON
THOMAS SEELY
A. H. MARVIN
J. H. EMERSON
R. L. B. CLARKE
JAMES A. YOUNG
H. D. SOLOMON
M. W. ROBINSON

LEWIS TODHUNTER
JOHN EDWARDS
J. C. TRAE
JAMES F. WILSON
AMOS HARRIS
JNO. T. CLARK
S. AYRES
HARVEY J. SKIFF
J. A. PARVIN
W. PENN. CLARKE
JEREMIAH HOLLINGSWORTH
WM. PATTERSON
D. W. PRICE
ALPHEUS SCOTT
GEORGE GILLASPY
EDWARD JOHNSTONS
AYLETT R. COTTON
FRANCIS SPRINGER, *President*

Attest:—TH. J. SAUNDERS, *Secretary*
E. N. BATES, *Asst. Secy.*

⁸⁰This proposition was voted down at the time the Constitution was adopted.

⁸¹Section 16 was added by an amendment adopted in 1904.

Signers of the Constitution of Iowa

Timothy Day	Abner Robinson
J. E. Winchester	Lewis Lockhart
David Bunker	John Edwards
D. P. Palmer	J. C. Tracer
Geo. W. Ellis	Fleming Wilson
J. C. Hale	Amos Harris
John S. P. P. P.	Imo. H. Clark
Wm. A. Macrae	S. Ayers
Wm. M. Gray	Hearney J. Laff
Robt. Gower	J. A. Parvin
W. D. Gibson	W. Penn. Clarke
Thomas Ledy	Geramiah Hollingsworth
J. H. Marvin	Wm. Patterson
J. H. Emerson	Wm. H. H. H.
R. L. Blakely	Alpheus Scott
James G. G.	George Gillaspie
D. H. Solomon	Edward Johnstone
Amos	Aylett Blotton
Wm. H. H. H.	Francis Sprunger President
E. Bates	Asst. Secretary

Facsimile signatures of the men who made and signed the Constitution.

Amendments to the Constitution of Iowa

Amendments of 1868³²

- 1st. Strike the word "white" from section one of article two thereof.
- 2d. Strike the word "white" from section thirty-three of article three thereof.
- 3d. Strike the word "white" from section thirty-four of article three thereof.
- 4th. Strike the word "white" from section thirty-five of article three thereof.
- 5th. Strike the word "white" from section one of article six thereof.

Amendment of 1880³³

Strike out the words "free white" from the third line of section four (4) of article three (3) of said constitution, relating to the legislative department.

Amendment of 1882³⁴

Add as section 26 to article I of said Constitution the following: Section 26. No person shall manufacture for sale, or sell, or keep for sale, as a beverage, any intoxicating liquors whatever, including ale, wine and beer. The General Assembly shall by law prescribe regulations for the enforcement of the prohibition herein contained, and shall thereby provide suitable penalties for the violation of the provisions hereof.

Amendments of 1884³⁵

Amendment 1. The general election for the state, district, county and township officers shall be held on the Tuesday next after the first Monday in November.

Amendment 2. At any regular session of the General Assembly, the State may be divided into the necessary Judicial Districts for District Court purposes, or the said Districts may be reorganized and the number of the Districts and the Judges of said Courts increased or diminished; but no reorganization of the Districts or diminution of the Judges shall have the effect of removing a Judge from office.

Amendment 3. The grand jury may consist of any number of members not less than five, nor more than fifteen, as the General Assembly may by law provide, or the General Assembly may provide for holding persons to answer for any criminal offense without the intervention of a grand jury.

Amendment 4. That section 13 of article 5 of the Constitution be stricken therefrom, and the following adopted as such section:

SECTION 13. The qualified electors of each county shall, at the general election in the year 1886, and every two years thereafter elect a County Attorney, who shall be a resident of the county for which he is elected, and shall hold his office for two years, and until his successor shall have been elected and qualified.

Amendments of 1904³⁶

Add as section 16, to Article XII of the Constitution, the following:

SECTION 16. The first general election after the adoption of this amendment shall be held on the Tuesday next after the first Monday in November in the year one thousand nine hundred and six, and general elections shall be held biennially thereafter. In the year one thousand nine hundred and six there shall be elected a governor, lieutenant-governor, secretary of state, auditor of state, treasurer of state, attorney general, two judges of the supreme court, the successors of the judges of the district court whose terms of office expire on December 31st, one thousand nine hundred and six, State Senators who would

³²These amendments were proposed by the General Assembly in 1866; readopted in 1868; ratified by the voters on November 3, 1868; and proclaimed adopted on December 8, 1868.—*Laws of Iowa*, 1866, Ch. 98, p. 106, 1868, Ch. 68, p. 93.

³³This amendment was proposed by the General Assembly in 1878; readopted by the General Assembly in 1880; ratified by the voters at the election on November 2, 1880; and proclaimed adopted on December 3, 1880.—*Laws of Iowa*, 1878, Joint Resolution No. 5, p. 178, 1880, Joint Resolution No. 6, p. 214.

³⁴This amendment was proposed by the General Assembly in 1880; readopted by the General Assembly in 1882; ratified at a special election held on June 27, 1882; and certified adopted on July 28, 1882. On April 21, 1883, the Supreme Court of Iowa, in *Koehler and Lange v. Hill*, decided that the amendment, because of irregularities, had not been legally submitted to the voters and was therefore, not legally adopted.—*Laws of Iowa*, 1880, Joint Resolution No. 8, p. 215, 1882, Joint Resolution No. 8, p. 178; 60 Iowa 543.

³⁵These amendments were proposed by the General Assembly in 1882; readopted by the General Assembly in 1884; ratified by the voters at the election on November 4, 1884; and certified adopted on December 10, 1884.—*Laws of Iowa*, 1882, Joint Resolution No. 12, p. 181, 1884, Joint Resolution No. 13, pp. 234, 235.

³⁶These amendments were proposed by the General Assembly in 1902; readopted by the General Assembly in 1904; ratified by the voters at the general election on November 8, 1904; and certified adopted on November 29, 1904.—*Laws of Iowa*, 1902, Joint Resolutions Nos. 2 and 5, p. 198, 1904 Joint Resolutions Nos. 1 and 2, pp. 207, 208.

otherwise be chosen in the year one thousand nine hundred and five, and members of the House of Representatives. The terms of office of the Judges of the Supreme Court which would otherwise expire on December 31st, in odd numbered years, and all other elective state, county and township officers whose terms of office would otherwise expire in January in the year one thousand nine hundred and six, and members of the General Assembly whose successors would otherwise be chosen at the general election in the year one thousand nine hundred and five, are hereby extended one year and until their successors are elected and qualified. The terms of office of senators whose successors would otherwise be chosen in the year one thousand nine hundred and seven are hereby extended one year and until their successors are elected and qualified. The General Assembly shall make such changes in the law governing the time of election and term of office of all other elective officers as shall be necessary to make the time of their election and terms of office conform to this amendment, and shall provide which of the judges of the supreme court shall serve as chief justice. The General Assembly shall meet in regular session on the second Monday in January, in the year one thousand nine hundred and six, and also on the second Monday in January, in the year one thousand nine hundred and seven, and biennially thereafter.

That sections thirty-four (34), thirty-five (35) and thirty-six (36) of article three (3) of the Constitution of the State of Iowa, be repealed and the following adopted in lieu thereof:

SEC. 34 The Senate shall be composed of fifty members to be elected from the several senatorial districts, established by law and at the next session of the general assembly held following the taking of the state and national census, they shall be apportioned among the several counties or districts of the state, according to population as shown by the last preceding census.

SEC. 35. The House of Representatives shall consist of not more than one hundred and eight members. The ratio of representation shall be determined by dividing the whole number of the population of the state as shown by the last preceding state or national census, by the whole number of counties then existing or organized, but each county shall constitute one representative district and be entitled to one representative, but each county having a population in excess of the ratio number, as herein provided of three fifths or more of such ratio number shall be entitled to one additional representative, but said addition shall extend only to the nine counties having the greatest population.

SEC. 36. The General Assembly shall, at the first regular session held following the adoption of this amendment, and at each succeeding regular session held next after the taking of such census, fix the ratio of representation, and apportion the additional representatives, as hereinbefore required.

Amendment of 1908 ⁸⁷

That there be added to Section eighteen (18) of Article one (1) of the Constitution of the State of Iowa, the following:

"The General Assembly, however, may pass laws permitting the owners of lands to construct drains, ditches, and levees for agricultural, sanitary or mining purposes across the land of others, and provide for the organization of drainage districts, vest the proper authorities with power to construct and maintain levees, drains and ditches and to keep in repair all drains, ditches, and levees heretofore constructed under the laws of the state, by special assessments upon the property benefited thereby. The General Assembly may provide by law for the condemnation of such real estate as shall be necessary for the construction and maintenance of such drains, ditches and levees, and prescribe the method of making such condemnation."

Amendment of 1916 ⁸⁸

To repeal Section seven (7) of Article two (2) of the Constitution of Iowa and to adopt in lieu thereof the following, to-wit:

"The general election for state, district, county and township officers in the year 1916 shall be held in the same month and on the same day as that fixed by the laws of the United States for the election of presidential electors, or of president and vice-president of the United States; and thereafter such election shall be held at such time as the general assembly may by law provide."

⁸⁷This amendment was proposed by the General Assembly in 1906; readopted by the General Assembly in 1907; ratified at the general election on November 3, 1908; and certified adopted on November 23, 1908.—*Laws of Iowa*, 1906, Joint Resolution No. 1, p. 210, 1907, House Joint Resolution No. 2, p. 282.

⁸⁸This amendment was proposed by the General Assembly in 1913; readopted by the General Assembly in 1915; ratified by the voters at the general election on November 7, 1916; and certified adopted on November 27, 1916.—*Laws of Iowa*, 1913, House Joint Resolution No. 3, p. 422, 1915, Ch. 210, pp. 268, 264.

Amendment of 1926³⁹

Strike out the word "male" from Section four (4) of Article three (3) of said Constitution, relating to the legislative department.

Amendment of 1928⁴⁰

That the period (.) at the end of said Section thirty-four (34) of Article three (3) of the Constitution of the State of Iowa be stricken and the following inserted:

" , but no county shall be entitled to more than one (1) senator."

Amendment of 1936⁴¹

Amend Article three (III) by repealing Section thirty-three (33) relating to the state census.

Amendment of 1942⁴²

That Article seven (VII) of the Constitution of the State of Iowa be amended by adding thereto, as Section eight (8) thereof, the following:

"All motor vehicle registration fees and all licenses and excise taxes on motor vehicle fuel, except cost of administration, shall be used exclusively for the construction, maintenance and supervision of the public highways exclusively within the state or for the payment of bonds issued or to be issued for the construction of such public highways and the payment of interest on such bonds."

Amendments of 1952⁴³

Amendment 1. That section four (4) of Article IV of the Constitution of Iowa be amended by adding thereto the following: "If, upon the completion of the canvass of votes for Governor and Lieutenant Governor by the General Assembly, it shall appear that the person who received the highest number of votes for Governor has since died, resigned, is unable to qualify, fails to qualify, or for any other reason is unable to assume the duties of the office of Governor for the ensuing term, the powers and duties of the office shall devolve upon the person who received the highest number of votes for Lieutenant Governor until the disability is removed and, upon inauguration, he shall assume the powers and duties of Governor."

Amendment 2. That section nineteen (19) of Article IV of the Constitution of Iowa be repealed and the following adopted in lieu thereof: "If there be a vacancy in the office of Governor and the Lieutenant Governor shall by reason of death, impeachment, resignation, removal from office, or other disability become incapable of performing the duties pertaining to the office of Governor, the President pro tempore of the Senate shall act as Governor until the vacancy is filled or the disability removed; and if the President pro tempore of the Senate, for any of the above causes, shall be incapable of performing the duties pertaining to the office of Governor the same shall devolve upon the Speaker of the House of Representatives; and if the Speaker of the House of Representatives, for any of the above causes, shall be incapable of performing the duties of the office of Governor, the Justices of the Supreme Court shall convene the General Assembly by proclamation and the General Assembly shall organize by the election of a President pro tempore by the Senate and a Speaker by the House of Representatives. The General Assembly shall thereupon immediately proceed to the election of a Governor and Lieutenant Governor in joint convention."

³⁹This amendment was proposed by the General Assembly in 1926; readopted by the General Assembly in 1925; ratified by the voters at the election held on November 2, 1926; and certified adopted on November 26, 1926.—*Laws of Iowa*, 1923, Ch. 337, p. 427, 1925, Ch. 282, p. 305.

⁴⁰This amendment was proposed by the General Assembly in 1925; readopted by the General Assembly in 1927; ratified by vote of the people at the election on November 6, 1928, and certified adopted on November 30, 1928.—*Laws of Iowa*, 1925, Ch. 279, p. 302, 1927, Ch. 353, p. 356.

⁴¹This amendment was proposed by the General Assembly in 1933; readopted by the General Assembly in 1935; ratified by the voters at the election held on November 3, 1936; and certified adopted on January 14, 1937.—*Laws of Iowa*, 1933, Ch. 263, p. 309, 1935, Ch. 223, p. 238.

⁴²This amendment was proposed by the General Assembly in 1939; readopted by the General Assembly in 1941; ratified by the voters at the election November 8, 1942, and adoption certified November 24, 1942.—*Laws of Iowa*, 1939, Ch. 307, p. 416, 1941, Ch. 342, p. 349.

⁴³These amendments were proposed by the General Assembly in 1949; readopted by the General Assembly in 1951; ratified by the voters at the election November 4, 1952, and adoption certified December 8, 1952.—*Laws of Iowa*, 1949, Ch. 309, p. 397; 1951, Ch. 268, p. 353.

The Declaration of Independence

When in the Course of human events, it becomes necessary for one people to dissolve the political bands which have connected them with another, and to assume among the Powers of the earth, the separate and equal station to which the Laws of Nature and of Nature's God entitle them, a decent respect to the opinions of mankind requires that they should declare the causes which impel them to the separation.—We hold these truths to be self-evident, that all men are created equal, that they are endowed by their Creator with certain unalienable Rights, that among these are Life, Liberty and the pursuit of Happiness.—That to secure these rights, Governments are instituted among Men, deriving their just powers from the consent of the governed.—That whenever any Form of Government becomes destructive of these ends, it is the Right of the People to alter or to abolish it, and to institute new Government, laying its foundation on such principles and organizing its powers in such form, as to them shall seem most likely to effect their Safety and Happiness. Prudence, indeed, will dictate that Governments long established should not be changed for light and transient causes; and accordingly all experience hath shown, that mankind are more disposed to suffer, while evils are sufferable, than to right themselves by abolishing the forms to which they are accustomed. But when a long train of abuses and usurpations, pursuing invariably the same Object evinces a design to reduce them under absolute Despotism, it is their right, it is their duty, to throw off such Government, and to provide new Guards for their future security.—Such has been the patient sufferance of these Colonies; and such is now the necessity which constrains them to alter their former Systems of Government. The history of the present King of Great Britain is a history of repeated injuries and usurpations, all having in direct object the establishment of an absolute Tyranny over these States. To prove this, let Facts be submitted to a candid world.—He has refused his Assent to Laws, the most wholesome and necessary for the public good.—He has forbidden his Governors to pass Laws of immediate and pressing importance, unless suspended in their operation till his Assent should be obtained; and when so suspended, he has utterly neglected to attend to them.—He has refused to pass other Laws for the accommodation of large districts of people, unless those people would relinquish the right of Representation in the Legislature, a right inestimable to them and formidable to tyrants only.—He has called together legislative bodies at places unusual, uncomfortable, and distant from the depository of their public Records, for the sole purpose of fatiguing them into compliance with his measures.—He has dissolved Representative Houses repeatedly, for opposing with manly firmness his invasions on the rights of the people.—He has refused for a long time, after such dissolutions, to cause others to be elected; whereby the Legislative powers, incapable of Annihilation, have returned to the People at large for their exercise; the State remaining in the meantime exposed to all the dangers of invasion from without, and convulsions within.—He has endeavored to prevent the population of these States; for that purpose obstructing the Laws for Naturalization of Foreigners; refusing to pass others to encourage their migration hither, and raising the conditions of new Appropriations of Lands.—He has obstructed the Administration of Justice, by refusing his Assent to Laws for establishing Judiciary Powers.—He has made Judges dependent on his Will alone, for the tenure of their offices, and the amount and payment of their salaries.—He has erected a multitude of New Offices, and sent hither swarms of Officers to harass our People, and eat out their substance.—He has kept among us, in times of peace, Standing Armies, without the Consent of our legislatures.—He has affected to render the Military independent of and superior to the Civil Power.—He has combined with others to subject us to a jurisdiction foreign to our constitution, and unacknowledged by our laws; giving

his Assent to their acts of pretended Legislation:—For quartering large bodies of armed troops among us:—For protecting them, by a mock Trial, from Punishment for any Murders which they should commit on the Inhabitants of these States:—For cutting off our Trade with all parts of the world:—For imposing taxes on us without our Consent:—For depriving us in many cases, of the benefits of Trial by Jury:—For transporting us beyond Seas to be tried for pretended offenses:—For abolishing the free System of English Laws in a neighboring Province, establishing therein an Arbitrary government, and enlarging its Boundaries so as to render it at once an example and fit instrument for introducing the same absolute rule into these colonies:—For taking away our Charters, abolishing our most valuable Laws, and altering fundamentally the Forms of our Governments:—For suspending our own Legislatures, and declaring themselves invested with Power to legislate for us in all cases whatsoever:—He has abdicated Government here, by declaring us out of his Protection and waging War against us.—He has plundered our seas, ravaged our Coasts, burnt our towns, and destroyed the lives of our people.—He is at this time transporting large armies of foreign mercenaries to compleat the works of death, desolation and tyranny, already begun with circumstances of Cruelty & perfidy scarcely paralleled in the most barbarous ages, and totally unworthy the Head of a civilized nation.—He has constrained our fellow Citizens taken captive on the high Seas to bear Arms against their Country, to become the executioners of their friends and Brethren, or to fall themselves by their Hands.—He has excited domestic insurrections amongst us, and has endeavored to bring on the inhabitants of our frontiers, the merciless Indian Savages whose known rule of warfare, is an undistinguished destruction of all ages, sexes and conditions. In every stage of these Oppressions We have Petitioned for Redress in the most humble terms: Our repeated Petitions have been answered only by repeated injury. A Prince, whose character is thus marked by every act which may define a Tyrant, is unfit to be the ruler of a free people. Nor have We been wanting in attentions to our British brethren. We have warned them from time to time of attempts by their legislature to extend an unwarrantable jurisdiction over us. We have reminded them of the circumstances of our emigration and settlement here. We have appealed to their native justice and magnanimity, and we have conjured them by the ties of our common kindred to disavow these usurpations, which would inevitably interrupt our connections and correspondence. They too have been deaf to the voice of justice and of consanguinity. We must, therefore, acquiesce in the necessity, which denounces our Separation, and hold them, as we hold the rest of mankind, Enemies in War, in Peace Friends.—

We, Therefore, the Representatives of the United States of America, in General Congress, Assembled, appealing to the Supreme Judge of the world for the rectitude of our intentions, do, in the Name, and by Authority of the good People of these Colonies, solemnly publish and declare, That these United Colonies are, and of Right ought to be Free and Independent States; that they are Absolved from all Allegiance to the British Crown, and that all political connection between them and the State of Great Britain, is and ought to be totally dissolved; and that as Free and Independent States, they have full Power to levy War, conclude Peace, contract Alliances, establish Commerce, and to do all other Acts and Things which Independent States may of right do.— And for the support of this Declaration, with a firm reliance on the protection of Divine Providence, we mutually pledge to each other our Lives, our Fortunes and our sacred Honor.

JOHN HANCOCK

SIGNERS
of the
Declaration of Independence

NEW HAMPSHIRE—Josiah Bartlett, Wm. Whipple, Matthew Thornton. MASSACHUSETTS BAY—Saml. Adams, John Adams, Robt. Treat Paine, Elbridge Gerry. RHODE ISLAND—Step. Hopkins, William Ellery. CONNECTICUT—Roger Sherman, Sam'l Huntington, Wm. Williams, Oliver Wolcott. NEW YORK—Wm. Floyd, Phil Livingston, Frans. Lewis, Lewis Morris. NEW JERSEY—Richd. Stockton, Jno. Witherspoon, Fras. Hopkinson, John Hart, Abra. Clark. PENNSYLVANIA—Robt. Morris, Benjamin Rush, Benja. Franklin, John Morton, Geo. Clymer, Jas. Smith, Geo. Taylor, James Willson, Geo. Ross. DELAWARE—Caesar Rodney, Geo. Read, Tho. M'Kean. MARYLAND—Samuel Chase, Wm. Paca, Thos. Stone, Charles Carroll of Carrollton. VIRGINIA—George Wythe, Richard Henry Lee, Th. Jefferson, Benja. Harrison, Thos. Nelson, Jr., Francis Lightfoot Lee, Carter Braxton. NORTH CAROLINA—Wm. Hooper, Joseph Hewes, John Penn. SOUTH CAROLINA—Edward Rutledge, Thos. Heyward, Junr., Thomas Lynch, Junr., Arthur Middleton. GEORGIA—Button Gwinnett, Lyman Hall, Geo. Walton.

The Declaration of Independence was adopted by the Continental Congress on July 4, 1776. The text as here presented was copied verbatim from *Documents Illustrative of the Formation of the Union of the American States* (selected, arranged, and indexed by Charles C. Tansill, Government Printing Office, Washington, 1927, 1115 pp.), which in turn printed it from the engrossed copy of the original manuscript in the Library of Congress.

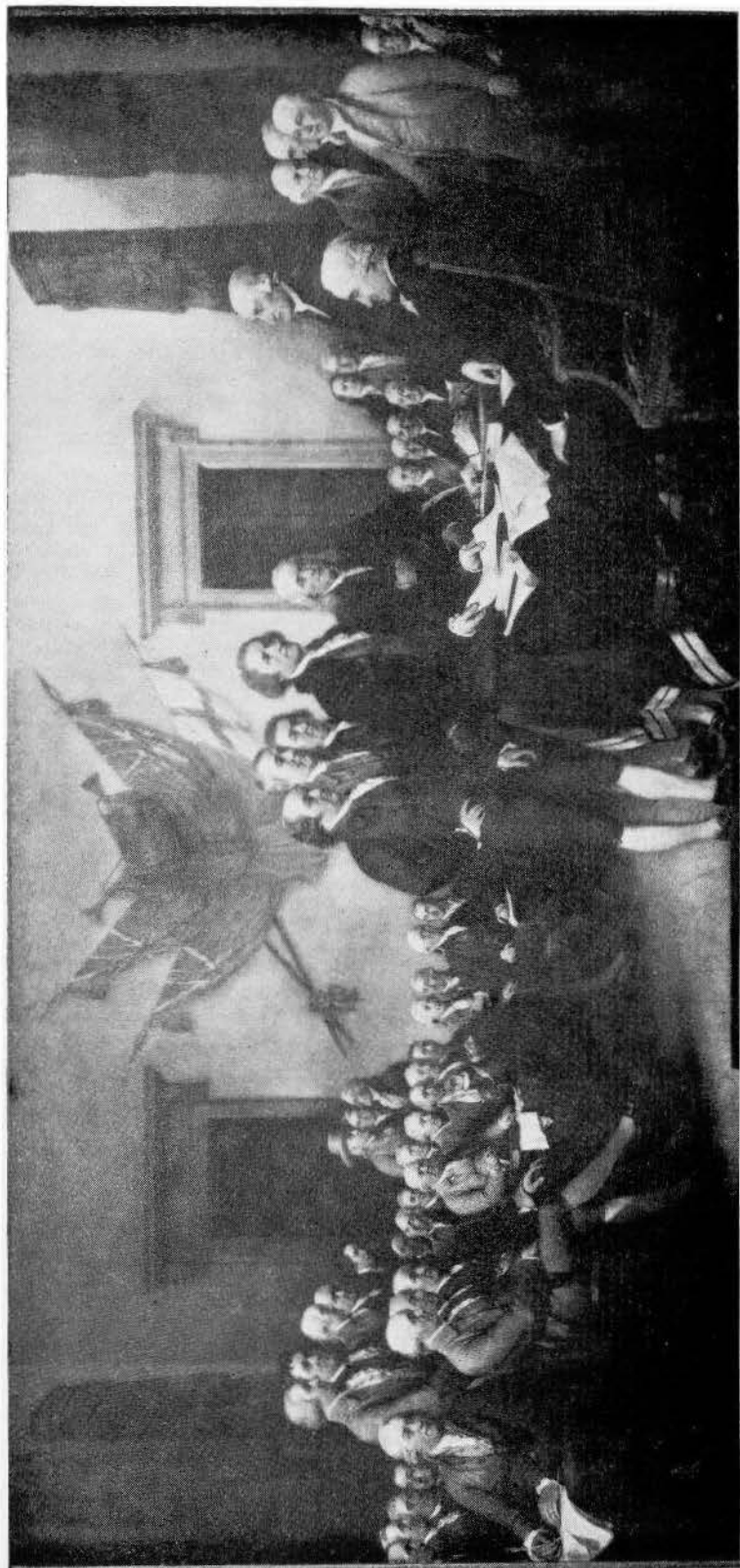

Signers of the Declaration of Independence.

Geo. Rogers
Joseph H. Hues
John D. Brown

Edward Rutledge

Mr. May - care of J. Smith
 Thomas Legard, Junr.
 Arthur Middleton

Buton, Furness
Lymark Hall
Geo Walton.

John Hancock

Samuel Chaves
Wm. Packer
Thos. Stone
Charles Smith, Jr.

George Mathie
Richard Henry Lee
Mr Jefferson
Wm Harrison
John Adams
Francis Pickens
Caleb Briston

Adolphe
 Benjamin
 Chas. L. Smith
 John Morton
 Geo. Taylor

Mack Ayer
 Geo W. Adams
 Jas. Hopkinson
 John Hunt
 Eben Clark

Wm. Lloyd Garrison
60 North Street
New York City

Sarah Bartlett
 Wm. Myrle
 Sam Adams
 John Adams
 Rufus B. Prince
 Henry Jones
 Stephen Hopkins
 William Ellery
 Roger Sherman
 John A. Huntington
 Major M. Smith
 Oliver Wolcott
 Matthew Mendenhall

Constitution of the United States¹

Preamble

We the People of the United States, in order to form a more perfect Union, establish Justice, insure domestic Tranquility, provide for the common defence, promote the general Welfare, and secure the Blessings of Liberty to ourselves and our Posterity, do ordain and establish this Constitution for the United States of America.

Article I.

Section 1. All legislative Powers herein granted shall be vested in a Congress of the United States, which shall consist of a Senate and House of Representatives.

Section 2. The House of Representatives shall be composed of Members chosen every second Year by the People of the several States, and the Electors in each State shall have the Qualifications requisite for Electors of the most numerous Branch of the State Legislature.

No Person shall be a Representative who shall not have attained the Age of twenty-five Years, and been seven Years a Citizen of the United States, and who shall not, when elected, be an Inhabitant of that State in which he shall be chosen.²

Representatives and direct Taxes shall be apportioned among the several States which may be included within this Union, according to their respective Numbers, which shall be determined by *adding to the whole number of free Persons, including those bound to Service for a Term of Years, and excluding Indians not taxed, three-fifths of all other Persons.* [counting the whole number of persons in each State, excluding Indians not taxed.]³ The actual Enumeration shall be made within three Years after the first Meeting of the Congress of the United States, and within every subsequent Term of ten Years, in such Manner as they shall by Law direct. The Number of Representatives shall not exceed one for every thirty Thousand, but each State shall have at Least one Representative; and until such enumeration shall be made, the state of New Hampshire shall be entitled to chuse three, Massachusetts eight, Rhode Island and Providence Plantations one, Connecticut five, New York six, New Jersey four, Pennsylvania eight, Delaware one, Maryland six, Virginia ten, North Carolina five, South Carolina five, and Georgia three.

When vacancies happen in the Representation from any State, the Executive Authority thereof shall issue Writs of Election to fill such Vacancies.

The House of Representatives shall chuse their Speaker and other Officers; and shall have the sole Power of Impeachment.

Section 3. *The Senate of the United States shall be composed of two Senators from each State, chosen by the Legislature thereof, for six Years; and each Senator shall have one Vote.*⁴

[The Senate of the United States shall be composed of two Senators from

¹The Constitution of the United States was adopted by a convention of delegates from the thirteen States on September 17, 1787, and transmitted to the Congress of the Confederation which in turn submitted it to the States for ratification on September 28, 1787. It was ratified by the required nine States by June 21, 1788, and went into effect on March 4, 1789.

The text of the Constitution and the first nineteen amendments is taken from *Documents Illustrative of the Formation of the Union of the American States*. (Selected, arranged, and indexed by Charles C. Tansill) Government Printing Office, Washington, 1927, 1115 pp. The text has been compiled, edited, and documented by Benj. F. Shambaugh and Ruth A. Gallaher of the State Historical Society of Iowa. Words, phrases and the sections which have been rendered inoperative by amendment appear in *italic*. The material added to the Constitution by amendment is enclosed within brackets. Besides being indicated in their proper place in the text, the amendments are also printed in full following the Constitution.

²For an additional disqualification added at the close of the Civil War see Amendment XIV, Section 3.

³The preceding provisions in *italic* were rendered inoperative by a part of Section 2 of Amendment XIV, which is inserted within the brackets. According to the Fourteenth Amendment the number of representatives from any State is to be reduced if the right to vote is denied to male citizens over twenty-one years of age, but this provision has never been enforced.

⁴This section was rendered inoperative by Amendment XVII, the first paragraph of which is printed below in brackets.

each State, elected by the people thereof, for six years; and each Senator shall have one vote. The electors in each State shall have the qualifications requisite for electors of the most numerous branch of the State Legislatures.]

Immediately after they shall be elected in Consequence of the first Election, they shall be divided as equally as may be into three Classes. The Seats of the Senators of the first Class shall be vacated at the Expiration of the second Year, of the second Class at the Expiration of the fourth Year, and of the third Class at the Expiration of the sixth Year, so that one third may be chosen every second Year; and if Vacancies happen by Resignation, or otherwise, during the Recess of the Legislature of any State, the Executive thereof may make temporary Appointments until the next Meeting of the Legislature, which shall then fill such Vacancies.⁵

[When vacancies happen in the representation of any State in the Senate, the executive authority of such State shall issue writs of election to fill such vacancies: *Provided*, That the legislature of any State may empower the executive thereof to make temporary appointments until the people fill the vacancies by election as the legislature may direct.]

No Person shall be a Senator who shall not have attained to the Age of thirty Years, and been nine Years a Citizen of the United States, and who shall not, when elected, be an Inhabitant of that State for which he shall be chosen.⁶

The Vice President of the United States shall be President of the Senate, but shall have no Vote, unless they be equally divided.

The Senate shall chuse their other officers, and also a President pro tempore, in the Absence of the Vice President, or when he shall exercise the Office of President of the United States.

The Senate shall have the sole Power to try all Impeachments. When sitting for that Purpose, they shall be on Oath or Affirmation. When the President of the United States is tried the Chief Justice shall preside: And no Person shall be convicted without the Concurrence of two-thirds of the Members present.

Judgment in Cases of Impeachment shall not extend further than to removal from Office, and disqualification to hold and enjoy any Office of honor, Trust or Profit under the United States: but the Party convicted shall nevertheless be liable and subject to Indictment, Trial, Judgment and Punishment, according to Law.

Section 4. The Times, Places and Manner of holding Elections for Senators and Representatives, shall be prescribed in each State by the Legislature thereof; but the Congress may at any time by Law make or alter such Regulations, except as to the Places of chusing Senators.

*The Congress shall assemble at least once in every Year, and such Meeting shall be on the first Monday in December, unless they shall by law appoint a different Day.*⁷

[The Congress shall assemble at least once in every year, and such meeting shall begin at noon on the 3rd day of January, unless they shall by law appoint a different day.]

Section 5. Each House shall be the Judge of the Elections, Returns and Qualifications of its own Members, and a Majority of each shall constitute a Quorum to do Business; but a smaller Number may adjourn from day to day, and may be authorized to compel the Attendance of absent members, in such Manner, and under such Penalties as each House may provide.

Each house may determine the Rules of its Proceedings, punish its Members for disorderly Behavior, and, with the Concurrence of two thirds, expel a Member.

Each House shall keep a Journal of its Proceedings, and from time to time publish the same, excepting such Parts as may in their Judgment require Secrecy; and the Yeas and Nays of the Members of either House on any question shall, at the Desire of one-fifth of those Present, be entered on the Journal.

Neither House, during the Session of Congress, shall, without the Consent of the other, adjourn for more than three days, nor to any other Place than that in which the two Houses shall be sitting.

Section 6. The Senators and Representatives shall receive a Compensation for their Services, to be ascertained by Law, and paid out of the Treasury of the United States. They shall in all Cases, except Treason, Felony and Breach of the Peace, be privileged from Arrest during their Attendance at the Session of

⁵The material printed in *italics* was rendered inoperative by the second paragraph of Amendment XVII which appears below within the brackets.

⁶For an additional disqualification added at the close of the Civil War see Section 3 of Amendment XIV.

⁷The provision concerning the date on which Congress shall assemble was changed by Section 2 of Amendment XX which appears below within the brackets.

their respective Houses, and in going to and returning from the same; and for any Speech or Debate in either House, they shall not be questioned in any other place.

No Senator or Representative shall, during the Time for which he was elected, be appointed to any Civil office under the Authority of the United States, which shall have been created, or the Emoluments whereof shall have been encreased during such time; and no Person holding any Office under the United States, shall be a Member of either House during his Continuance in Office.

Section 7. All Bills for raising Revenue shall originate in the House of Representatives; but the Senate may propose or concur with Amendments as on other Bills.

Every Bill which shall have passed the House of Representatives and the Senate, shall, before it become a Law, be presented to the President of the United States; if he approve he shall sign it, but if not he shall return it, with his Objections to that House in which it shall have originated, who shall enter the Objections at large on their Journal, and proceed to reconsider it. If after such Reconsideration two-thirds of that House shall agree to pass the Bill, it shall be sent, together with the Objections, to the other House, by which it shall likewise be reconsidered, and if approved by two-thirds of that House, it shall become a Law. But in all such Cases the Votes of both Houses shall be determined by Yeas and Nays, and the Names of the Persons voting for and against the Bill shall be entered on the Journal of each House respectively. If any Bill shall not be returned by the President within ten Days (Sundays excepted) after it shall have been presented to him, the Same shall be a Law, in like Manner as if he had signed it, unless the Congress by their Adjournment prevent its Return, in which Case it shall not be a Law.

Every Order, Resolution, or Vote to which the Concurrence of the Senate and House of Representatives may be necessary (except on a question of Adjournment) shall be presented to the President of the United States; and before the Same shall take Effect, shall be approved by him, or being disapproved by him, shall be repassed by two-thirds of the Senate and House of Representatives, according to the Rules and Limitations prescribed in the Case of a Bill.

Section 8. The Congress shall have power to lay and collect Taxes, Duties, Imposts and Excises, to pay the Debts and provide for the common defense and general Welfare of the United States; but all Duties, Imposts and Excises shall be uniform throughout the United States;

To borrow Money on the credit of the United States;

To regulate Commerce with foreign Nations, and among the several States, and with the Indian Tribes;

To establish a uniform Rule of Naturalization, and uniform Laws on the subject of Bankruptcies throughout the United States;

To coin Money, regulate the Value thereof, and of foreign Coin, and fix the Standard of Weights and Measures;

To provide for the Punishment of counterfeiting the Securities and current Coin of the United States;

To establish Post Offices and post Roads;

To promote the Progress of Science and useful Arts, by securing for limited Times to Authors and Inventors the exclusive Right to their respective Writings and Discoveries;

To constitute Tribunals inferior to the Supreme Court;

To define and punish Piracies and Felonies committed on the high Seas, and Offences against the Law of Nations;

To declare War, grant Letters of Marque and Reprisal, and make Rules concerning Captures on Land and Water;

To raise and support Armies, but no Appropriation of Money to that Use shall be for a longer Term than two Years;

To provide and maintain a Navy;

To make Rules for the Government and Regulation of the land and naval Forces;

To provide for calling forth the Militia to execute the Laws of the Union, suppress Insurrections and repel Invasions;

To provide for organizing, arming, and disciplining the Militia, and for governing such Part of them as may be employed in the Service of the United States, reserving to the States respectively, the Appointment of the Officers, and the Authority of training the Militia according to the discipline prescribed by Congress;

To exercise exclusive Legislation in all Cases whatsoever, over such District (not exceeding ten Miles square) as may, by Cession of particular States, and the Acceptance of Congress, become the Seat of Government of the United States, and to exercise like Authority over all Places purchased by the Consent of the Legislature of the State in which the Same shall be, for the Erection of Forts, Magazines, Arsenals, Dock-Yards, and other needful Buildings;—And

To make all Laws which shall be necessary and proper for carrying into Execution the foregoing Powers, and all other Powers vested by this Constitution in the Government of the United States, or in any Department or Officer thereof.

Section 9. The Migration or Importation of such Persons as any of the States now existing shall think proper to admit, shall not be prohibited by the Congress prior to the Year one thousand eight hundred and eight, but a Tax or duty may be imposed on such Importation, not exceeding ten dollars for each Person.

The Privilege of the Writ of Habeas Corpus shall not be suspended, unless when in Cases of Rebellion or Invasion the public Safety may require it.

No Bill of Attainder or ex post facto Law shall be passed.

No Capitation, or other direct Tax shall be laid, unless in Proportion to the Census or Enumeration hereinbefore directed to be taken.

[The Congress shall have power to lay and collect taxes on incomes, from whatever source derived, without apportionment among the several States, and without regard to any census or enumeration.]⁸

No Tax or Duty shall be laid on Articles exported from any State.

No Preference shall be given by any Regulation of Commerce or Revenue to the Ports of one State over those of another; nor shall Vessels bound to, or from, one State, be obliged to enter, clear, or pay Duties in another.

No money shall be drawn from the Treasury, but in Consequence of Appropriations made by Law; and a regular Statement and Account of the Receipts and Expenditures of all public Money shall be published from time to time.

No Title of Nobility shall be granted by the United States; And no Person holding any Office of Profit or Trust under them, shall, without the Consent of the Congress, accept of any present, Emolument, Office, or Title, of any kind Whatever, from any King, Prince or foreign State.

Section 10. No State shall enter into any Treaty, Alliance, or Confederation; grant Letters of Marque and Reprisal; coin Money; emit Bills of Credit; make any Thing but gold and silver Coin a Tender in Payment of Debts; pass any Bills of Attainder, ex post facto Law, or Law impairing the Obligation of Contracts, or grant any Title of Nobility.

No State shall, without the Consent of the Congress, lay any Imposts or Duties on Imports or Exports, except what may be absolutely necessary for executing its Inspection Laws; and the net Produce of all Duties and Imposts, laid by any State on Imports or Exports, shall be for the Use of the Treasury of the United States; and all such Laws shall be subject to the Revision and Control of the Congress.

No State shall, without the Consent of Congress, lay any Duty of Tonnage, keep Troops, or Ships of War in time of Peace, enter into any Agreement or Compact with another State, or with a foreign Power, or engage in War, unless actually invaded, or in such imminent Danger as will not admit of delay.

[All persons born or naturalized in the United States, and subject to the Jurisdiction thereof, are citizens of the United States and of the State wherein they reside. No state shall make or enforce any law which shall abridge the privileges or immunities of citizens of the United States; nor shall any State deprive any person of life, liberty, or property, without due process of law; nor deny to any person within its jurisdiction the equal protection of the laws.]⁹

Article II.

Section 1. The executive Power shall be vested in a President of the United States of America. He shall hold his Office during the Term of four Years, and, together with the Vice President, chosen for the same Term, be elected as follows: Each State shall appoint, in such manner as the Legislature thereof may direct, a Number of Electors, equal to the whole Number of Senators and Representatives to which the State may be entitled in the Congress; but no Senator or Representative, or Person holding an office of Trust or Profit under the United States, shall be appointed an Elector.

⁸This section was added by Amendment XVI.

⁹This paragraph in brackets was added as Section 1 of Amendment XIV.

The Electors shall meet in their respective States, and vote by Ballot for two Persons, of whom one at least shall not be an Inhabitant of the same State with themselves. And they shall make a List of all the Persons voted for, and of the Number of Votes for each; which List they shall sign and certify, and transmit sealed to the Seat of Government of the United States, directed to the President of the Senate. The President of the Senate shall, in the Presence of the Senate and House of Representatives, open all the Certificates, and the Votes shall then be counted. The Person having the greatest Number of Votes shall be the President, if such Number be a Majority of the whole Number of Electors appointed; and if there be more than one who have such Majority, and have an equal Number of Votes, then the House of Representatives shall immediately chuse by Ballot one of them for President; and if no Person have a Majority, then from the five highest on the List the said House shall in like Manner chuse the President. But in chusing the President, the Votes shall be taken by States, the Representation from each State having one Vote; a quorum for this Purpose shall consist of a Member or Members from two-thirds of the States, and a Majority of all the States shall be necessary to a Choice. In every Case, after the Choice of the president, the Person having the greatest Number of Votes of the Electors shall be the Vice President. But if there should remain two or more who have equal Votes, the Senate shall chuse from them by Ballot the Vice President.¹⁰

[The Electors shall meet in their respective states, and vote by ballot for President and Vice-President, one of whom at least shall not be an inhabitant of the same state with themselves; they shall name in their ballots the person voted for as President, and in distinct ballots the person voted for as Vice-President, and they shall make distinct lists of all persons voted for as President, and of all persons voted for as Vice President, and of the number of votes for each, which lists they shall sign and certify, and transmit sealed to the seat of the government of the United States, directed to the President of the Senate; The President of the Senate shall, in the presence of the Senate and House of Representatives, open all the certificates and the votes shall then be counted;— The person having the greatest number of votes for President, shall be the President, if such number be a majority of the whole number of Electors appointed; and if no person have such majority, then from the persons having the highest number not exceeding three on the list of those voted for as President, the House of Representatives shall choose, immediately, by ballot, the President. But in choosing the President, the votes shall be taken by states, the representation from each state having one vote; a quorum for this purpose shall consist of a member or members from two-thirds of the states, and a majority of all the states shall be necessary to a choice. And if the House of Representatives shall not choose a President whenever the right of choice shall devolve upon them, before the fourth day of March next following, then the Vice-President shall act as President, as in the case of the death or other constitutional disability of the President.¹¹ The person having the greatest number of votes as Vice-president, shall be the Vice-President, if such number be a majority of the whole number of Electors appointed, and if no person have a majority, then from the two highest numbers on the list, the Senate shall choose the Vice President; a quorum for the purpose shall consist of two-thirds of the whole number of Senators, and a majority of the whole number shall be necessary to a choice. But no person constitutionally ineligible to the office of President shall be eligible to that of Vice President of the United States.]¹²

The Congress may determine the Time of chusing the Electors, and the Day on which they shall give their Votes; which Day shall be the same throughout the United States.

[The terms of the President and Vice President shall end at noon on the 20th day of January, and terms of Senators and Representatives at noon on the 3d day of January, of the years in which such terms would have ended if this article had not been ratified; and the terms of their successors shall then begin.

[If, at the time fixed for the beginning of the term of the President, the President elect shall have died, the Vice President elect shall become President. If a President shall not have been chosen before the time fixed for the beginning of his term, or if the President elect shall have failed to qualify, the Vice President elect shall act as President until a President shall have qualified:

¹⁰This provision for the election of President and Vice President was replaced by Amendment XII.

¹¹This provision was replaced by Section 3 of Amendment XX.

¹²The paragraph within the brackets was added by Amendment XII.

and the Congress may by law provide for the case wherein neither a President elect nor a Vice President elect shall have qualified, declaring who shall then act as President, or the manner in which one who is to act shall be selected, and such person shall act accordingly until a President or Vice President shall have qualified.

[The Congress may by law provide for the case of the death of any of the persons from whom the House of Representatives may choose a President whenever the right of choice shall have devolved upon them, and for the case of the death of any of the persons from whom the Senate may choose a Vice President whenever the right of choice shall have devolved upon them.]¹³

No Person except a natural born Citizen, or a Citizen of the United States, at the time of the adoption of this Constitution, shall be eligible to the Office of President; neither shall any Person be eligible to that Office who shall not have attained to the Age of thirty-five Years, and been fourteen Years a Resident within the United States.¹⁴

In Case of the Removal of the President from Office, or of his Death, Resignation, or Inability to discharge the Powers and Duties of the said office, the Same shall devolve on the Vice President, and the Congress may by Law provide for the Case of Removal, Death, Resignation, or Inability, both of the President and Vice President, declaring what Officer shall then act as President, and such Officer shall act accordingly, until the Disability be removed, or a President shall be elected.

The President shall, at stated Times, receive for his Services, a Compensation, which shall neither be increased or diminished during the Period for which he shall have been elected, and he shall not receive within that Period any other Emolument from the United States, or any of them.

Before he enter on the Execution of his Office, he shall taken the following Oath or Affirmation:—"I do solemnly swear (or affirm) that I will faithfully execute the Office of President of the United States, and will to the best of my Ability, preserve, protect and defend the Constitution of the United States."

Section 2. The President shall be Commander in Chief of the Army and Navy of the United States, and of the Militia of the several States, when called into the actual Service of the United States; he may require the Opinion, in writing, of the principal Officer in each of the executive Departments, upon any Subject relating to the Duties of their respective Offices, and he shall have Power to grant Reprieves and Pardons for Offenses against the United States, except in Cases of Impeachment.

He shall have Power, by and with the Advice and Consent of the Senate, to make Treaties, provided two-thirds of the Senators present concur; and he shall nominate, and by and with the Advice and Consent of the Senate, shall appoint Ambassadors, other public Ministers and Consuls, Judges of the Supreme Court, and all other Officers of the United States, whose Appointments are not herein otherwise provided for, and which shall be established by Law; but the Congress may by Law vest the Appointment of such inferior Officers, as they think proper, in the President alone, in the Courts of Law, or in the Heads of Departments.

The President shall have Power to fill up all Vacancies that may happen during the Recess of the Senate, by granting Commissions which shall expire at the End of their next Session.

Section 3. He shall from time to time give to the Congress Information of the State of the Union, and recommend to their Consideration such Measures as he shall judge necessary and expedient; he may, on extraordinary Occasions, convene both Houses, or either of them, and in Case of Disagreement between them, with Respect to the Time of Adjournment, he may adjourn them to such Time as he shall think proper; he shall receive Ambassadors and other public Ministers; he shall take Care that the Laws be faithfully executed, and shall Commission all the Officers of the United States.

Section 4. The President, Vice President and all civil Officers of the United States, shall be removed from Office on Impeachment for, and Conviction of, Treason, Bribery, or other high Crimes and Misdemeanors.

¹³The three paragraphs within the brackets were added by Sections 1, 3, and 4 of Amendment XX.

¹⁴For an additional disqualification added at the close of the Civil War see Section 3 of Amendment XIV.

Article III.

Section 1. The judicial Power of the United States, shall be vested in one supreme Court, and in such inferior Courts as the Congress may from time to time ordain and establish. The Judges, both of the supreme and inferior Courts, shall hold their Offices during good Behaviour, and shall, at stated Times, receive for their Services, a Compensation, which shall not be diminished during their Continuance in Office.

Section 2. The judicial Power shall extend to all Cases, in Law and Equity, arising under this Constitution, the Laws of the United States, and Treaties made, or which shall be made, under their Authority;—to all Cases affecting Ambassadors, other public Ministers and Consuls;—to all Cases of admiralty and maritime Jurisdiction;—to Controversies to which the United States shall be a Party;—to Controversies between two or more States;—between a State and Citizens of another State;—between Citizens of different States;—between Citizens of the same State claiming Lands under Grants of different States, and between a State, or the Citizens thereof, and foreign States, Citizens or Subjects.

[The Judicial power of the United States shall not be construed to extend to any suit in law or equity, commenced or prosecuted against one of the United States by Citizens of another State, or by Citizens or Subjects of any foreign State.]¹⁵

In all Cases affecting Ambassadors, other public Ministers and Consuls, and those in which a State shall be a party, the supreme Court shall have original Jurisdiction. In all the other Cases before mentioned, the supreme Court shall have appellate Jurisdiction, both as to Law and Fact, with such Exceptions, and under such Regulations as the Congress shall make.

The Trial of all Crimes, except in Cases of Impeachment, shall be by Jury; and such Trial shall be held in the State where the said Crimes shall have been committed; but when not committed within any State, the Trial shall be at such Place or Places as the Congress may by Law have directed.

Section 3. Treason against the United States shall consist only in Levying War against them, or in adhering to their Enemies, giving them Aid and Comfort. No person shall be convicted of Treason unless on the Testimony of two Witnesses to the same overt Act, or on Confession in open Court.

The Congress shall have Power to declare the Punishment of Treason, but no Attainder of Treason shall work Corruption of Blood, or Forfeiture except during the Life of the Person attained.

Article IV.

Section 1. Full Faith and Credit shall be given in each State to the public Acts, Records, and judicial Proceedings of every other State. And the Congress may by general Laws prescribe the Manner in which such Acts, Records and Proceedings shall be proved, and the Effect thereof.

Section 2. The Citizens of each State shall be entitled to all Privileges and Immunities of Citizens in the several States.

A Person charged in any State with Treason, Felony, or other Crime, who shall flee from Justice, and be found in another State, shall on Demand of the executive Authority of the State from which he fled, be delivered up to be removed to the State having Jurisdiction of the Crime.

No person held to Service or Labour in one State, under the Laws thereof, escaping into another, shall, in Consequence of any Law or Regulation therein, be discharged from such Service or Labour, but shall be delivered up on Claim of the Party to whom such Service or Labour may be due.¹⁶

Section 3. New States may be admitted by the Congress into this Union; but no new State shall be formed or erected within the Jurisdiction of any other State; nor any State be formed by the Junction of two or more States, or Parts of States, without the Consent of the Legislatures of the States concerned as well as of the Congress.

The Congress shall have Power to dispose of and make all needful Rules and Regulations respecting the Territory or other Property belonging to the United States; and nothing in this Constitution shall be so construed as to Prejudice any Claims of the United States, or of any particular State.

Section 4. The United States shall guarantee to every State in this Union a Republican Form of Government, and shall protect each of them against Invasion; and on Application of the Legislature, or of the Executive (when the Legislature cannot be convened) against domestic Violence.

¹⁵This is Amendment XI.

¹⁶This paragraph was chiefly intended to provide for the return of fugitive slaves. It thus became unimportant when Amendment XIII was adopted.

Article V.

The Congress, whenever two-thirds of both Houses shall deem it necessary, shall propose Amendments to the Constitution, or, on the Application of the Legislatures of two-thirds of the several States, shall call a Convention for proposing Amendments, which, in either Case, shall be valid to all Intents and Purposes, as Part of this Constitution, when ratified by the Legislatures of three-fourths of the several States, or by Conventions in three-fourths thereof, as the one or the other mode of Ratification may be proposed by the Congress; Provided that no Amendment which may be made prior to the Year One thousand eight hundred and eight shall in any Manner affect the first and fourth Clauses in the Ninth Section of the first Article; and that no State without its Consent, shall be deprived of its equal Suffrage in the Senate.

Article VI.

All Debts contracted and Engagements entered into, before the Adoption of this Constitution, shall be as valid against the United States under this Constitution, as under the Confederation.

[The validity of the public debt of the United States, authorized by law, including debts incurred for payment of pensions and bounties for services in suppressing insurrection or rebellion, shall not be questioned. But neither the United States nor any State shall assume or pay any debt or obligation incurred in aid of insurrection or rebellion against the United States, or any claim for the loss or emancipation of any slave; but all such debts, obligations and claims shall be held illegal and void.]¹⁷

This Constitution, and the Laws of the United States which shall be made in Pursuance thereof; and all Treaties made, or which shall be made, under the Authority of the United States, shall be the supreme Law of the Land; and the Judges in every State shall be bound thereby, any Thing in the Constitution or Laws of any State to the Contrary notwithstanding.

The Senators and Representatives before mentioned, and the Members of the several State Legislatures, and executive and judicial Officers, both of the United States and of the several States, shall be bound by Oath or Affirmation, to support this Constitution; but no religious Test shall ever be required as a Qualification to any Office or public Trust under the United States.

Article VII.

The Ratification of the Conventions of nine States, shall be sufficient for the Establishment of this Constitution between the States so ratifying the Same.

done in Convention by the Unanimous Consent of the States present the Seventeenth Day of September in the Year of our Lord one thousand seven hundred and Eighty-seven and of the Independence of the United States of America the Twelfth. In witness whereof We have hereunto subscribed our Names.

Go: Washington—Presidt.
and deputy from Virginia

Attest: William Jackson, Secretary.

New Hampshire—John Langdon, Nicholas Gilman.

Massachusetts—Nathaniel Gorham, Rufus King.

Connecticut—Wm. Saml. Johnson, Roger Sherman.

New York—Alexander Hamilton.

New Jersey—Wil: Livingston, David Brearley, Wm. Paterson, Jona: Dayton.

Pennsylvania—B Franklin, Thomas Mifflin, Robt. Morris, Geo. Clymer, Thos. FitzSimons, Jared Ingersoll, James Wilson, Gouv. Morris.

Delaware—Geo: Read, Gunning Bedford, Jun, John Dickinson, Richard Bassett, Jaco: Broom.

Maryland—James McHenry, Dan. of St. Thos. Jenifer, Danl. Carroll

Virginia—John Blair, James Madison, Jr

North Carolina—Wm. Blount, Richd. Dobbs Spaight, Hu Williamson.

South Carolina—J. Rutledge, Charles Cotesworth Pinckney, Charles Pinckney, Pierce Butler.

Georgia—William Few, Abr. Baldwin.

¹⁷This is Section 4 of Amendment XIV.

Amendments to the Constitution of the United States¹⁸

Article I.

Congress shall make no law respecting an establishment of religion, or prohibiting the free exercise thereof; or abridging the freedom of speech, or of the press; or the right of the people peaceably to assemble, and to petition the Government for a redress of grievances.

Article II.

A well regulated Militia, being necessary to the security of a free State, the right of the people to keep and bear Arms, shall not be infringed.

Article III.

No Soldier shall, in time of peace be quartered in any house, without the consent of the Owner, nor in time of war, but in a manner to be prescribed by law.

Article IV.

The right of the people to be secure in their persons, houses, papers, and effects, against unreasonable searches and seizures, shall not be violated, and no Warrants shall issue, but upon probable cause, supported by Oath or affirmation, and particularly describing the place to be searched, and the persons or things to be seized.

Article V.

No person shall be held to answer for a capital, or otherwise infamous crime, unless on a presentment or indictment of a Grand Jury, except in cases arising in the land or naval forces, or in the Militia, when in actual service in time of war or public danger; nor shall any person be subject for the same offense to be twice put in jeopardy of life or limb; nor shall be compelled in any criminal case to be a witness against himself, nor be deprived of life, liberty, or property, without due process of law; nor shall private property be taken for public use, without just compensation.

Article VI.

In all criminal prosecutions, the accused shall enjoy the right to a speedy and public trial, by an impartial jury of the State and district wherein the crime shall have been committed, which district shall have been previously ascertained by law, and to be informed of the nature and cause of the accusation; to be confronted with the witnesses against him; to have compulsory process for obtaining witnesses in his favor, and to have the Assistance of Counsel for his defense.

Article VII.

In suits at common law, where the value in controversy shall exceed twenty dollars, the right of trial by jury shall be preserved, and no fact tried by a jury, shall be otherwise re-examined in any Court of the United States, than according to the rules of the common law.

Article VIII.

Excessive bail shall not be required, nor excessive fines imposed, nor cruel and unusual punishments inflicted.

Article IX.

The enumeration in the Constitution of certain rights, shall not be construed to deny or disparage others retained by the people.

Article X.

The powers not delegated to the United States by the Constitution, nor prohibited by it to the States, are reserved to the States respectively, or to the people.

¹⁸The first ten amendments were proposed by Congress and submitted to the States on September 25, 1789, and went into effect, apparently, on November 3, 1791, with their ratification by Vermont, the tenth State to act. The first ten amendments are called the Bill of Rights.

Article XI.

The Judicial power of the United States shall not be construed to extend to any suit in law or equity, commenced or prosecuted against one of the United States by Citizens of another State, or by Citizens or Subjects of any Foreign State.¹⁹

Article XII.

The Electors shall meet in their respective states, and vote by ballot for President and Vice-President, one of whom, at least, shall not be an inhabitant of the same state with themselves; they shall name in their ballots the person voted for as President, and in distinct ballots the person voted for as Vice-President, and they shall make distinct lists of all persons voted for as President, and of all persons voted for as Vice-President, and of the number of votes for each, which lists they shall sign and certify, and transmit sealed to the seat of the government of the United States, directed to the President of the Senate; —The President of the Senate shall, in the presence of the Senate and House of Representatives, open all the certificates and the votes shall then be counted; —The person having the greatest number of votes for President, shall be the President, if such number be a majority of the whole number of Electors appointed; and if no person have such majority, then from the persons having the highest numbers not exceeding three on the list of those voted for as President, the House of Representatives shall choose, immediately, by ballot, the President. But in choosing the President, the votes shall be taken by states, the representation from each state having one vote; a quorum for this purpose shall consist of a member or members from two-thirds of the states, and a majority of all the states shall be necessary to a choice. And if the House of Representatives shall not choose a President whenever the right of choice shall devolve upon them, *before the fourth day of March next following*, then the Vice-President shall act as President, as in the case of the death or other constitutional disability of the President. The person having the greatest number of votes as Vice-President, shall be the Vice-President, if such number be a majority of the whole number of Electors appointed, and if no person have a majority, then from the two highest numbers on the list, the Senate shall choose the Vice-President; a quorum for the purpose shall consist of two-thirds of the whole number of Senators, and a majority of the whole number shall be necessary to a choice. But no person constitutionally ineligible to the office of President shall be eligible to that of Vice-President of the United States.²⁰

Article XIII.

Section 1. Neither slavery nor involuntary servitude, except as a punishment for crime whereof the party shall have been duly convicted, shall exist within the United States, or any place subject to their jurisdiction.

Section 2. Congress shall have power to enforce this article by appropriate legislation.²¹

Article XIV.

Section 1. All persons born or naturalized in the United States, and subject to the jurisdiction thereof, are citizens of the United States and of the State wherein they reside. No State shall make or enforce any law which shall abridge the privileges or immunities of citizens of the United States; nor shall any State deprive any person of life, liberty, or property, without due process of law; nor deny to any person within its jurisdiction the equal protection of the laws.

Section 2. Representatives shall be apportioned among the several States according to their respective numbers, counting the whole number of persons in each State, excluding Indians not taxed. But when the right to vote at any election for the choice of electors for President and Vice-President of the United States, Representatives in Congress, the Executive and Judicial officers

¹⁹Amendment XI was proposed by Congress on March 5, 1794, and a message of the President sent to Congress on January 8, 1798, declared it to have been duly ratified.

²⁰Amendment XII was proposed by Congress on December 12, 1803, and on September 25, 1804, the Secretary of State proclaimed it to have been duly ratified. The amendment superseded the third paragraph of the first section of Article II. The words in *italics* were rendered inoperative when Amendment XX changed the date of inauguration.

²¹Amendment XIII, the first of the three Civil War amendments, was proposed by Congress on February 1, 1865, and its ratification was proclaimed by the Secretary of State on December 18, 1865.

of a State, or the members of the Legislature thereof, is denied to any of the male inhabitants of such State, being twenty-one years of age, and citizens of the United States, or in any way abridged, except for participation in rebellion, or other crime, the basis of representation therein shall be reduced in the proportion which the number of such male citizens shall bear to the whole number of male citizens twenty-one years of age in such State.

Section 3. No person shall be a Senator or Representative in Congress, or elector of President and Vice-President, or hold any office, civil or military, under the United States, or under any State, who, having previously taken an oath, as a member of Congress, or as an officer of the United States, or as a member of any State legislature, or as an executive or judicial officer of any State, to support the Constitution of the United States, shall have engaged in insurrection or rebellion against the same, or given aid or comfort to the enemies thereof. But Congress may by a vote of two-thirds of each House remove such disability.

Section 4. The validity of the public debt of the United States, authorized by law, including debts incurred for payment of pensions and bounties for services in suppressing insurrection or rebellion, shall not be questioned. But neither the United States nor any State shall assume or pay any debt or obligation incurred in aid of insurrection or rebellion against the United States, or any claim for the loss or emancipation of any slave; but all such debts, obligations and claims shall be held illegal and void.

Section 5. The Congress shall have power to enforce, by appropriate legislation, the provisions of this article.²²

Article XV.

Section 1. The right of citizens of the United States to vote shall not be denied or abridged by the United States or by any State on account of race, color, or previous condition of servitude.

Section 2. The Congress shall have power to enforce this article by appropriate legislation.²³

Article XVI.

The Congress shall have power to lay and collect taxes on incomes, from whatever source derived, without apportionment among the several States, and without regard to any census or enumeration.²⁴

Article XVII.

The Senate of the United States shall be composed of two Senators from each State, elected by the people thereof, for six years; and each Senator shall have one vote. The electors in each State shall have the qualifications requisite for electors of the most numerous branch of the State legislatures.

When vacancies happen in the representation of any State in the Senate, the executive authority of such State shall issue writs of election to fill such vacancies: *Provided*, That the legislature of any State may empower the executive thereof to make temporary appointments until the people fill the vacancies by election as the legislature may direct.

This amendment shall not be so construed as to affect the election or term of any Senator chosen before it becomes valid as part of the Constitution.²⁵

Article XVIII.

Section 1. After one year from the ratification of this article the manufacture, sale, or transportation of intoxicating liquors within, the importation thereof into, or the exportation thereof from the United States and all territory subject to the jurisdiction thereof for beverage purposes is hereby prohibited.

²²Amendment XIV was proposed by Congress on June 16, 1866, and the Secretary of State proclaimed its ratification on July 28, 1868. This amendment changed the provision for apportioning representatives in the third paragraph of the first section of Article I. It also added disqualifications for various offices. Section 4 was an addition to Article VI.

²³Amendment XV was proposed by Congress on February 27, 1869, and the Secretary of State proclaimed its ratification on March 30, 1870.

²⁴Amendment XVI, in effect an exception to the fourth paragraph of Section 9 of Article I, was proposed by Congress on July 12, 1909, and proclaimed duly ratified on February 25, 1913.

²⁵Amendment XVII was proposed by Congress on May 16, 1912, and proclaimed duly ratified on May 31, 1913. It is a substitute for the first two paragraphs in Section 3 of Article I.

Section 2. The Congress and the several States shall have concurrent power to enforce this article by appropriate legislation.

Section 3. This article shall be inoperative unless it shall have been ratified as an amendment to the Constitution by the legislatures of the several States, as provided in the Constitution, within seven years from the date of the submission hereof to the States by the Congress.²⁶

Article XIX.

The right of the citizens of the United States to vote shall not be denied or abridged by the United States or by any State on account of sex.

Congress shall have power to enforce this article by appropriate legislation.²⁷

Article XX.

Section 1. The terms of the President and Vice-President shall end at noon on the 20th day of January, and the terms of Senators and Representatives at noon on the 3rd day of January, of the years in which such terms would have ended if this article had not been ratified; and the terms of their successors shall then begin.

Section 2. The Congress shall assemble at least once in every year, and such meeting shall begin at noon on the 3rd day of January, unless they shall by law appoint a different day.

Section 3. If, at the time fixed for the beginning of the term of the President, the President elect shall have died, the Vice President elect shall become President. If a President shall not have been chosen before the time fixed for the beginning of his term, or if the President elect shall have failed to qualify, then the Vice President elect shall act as President until a President shall have qualified; and the Congress may by law provide for the case wherein neither a President elect nor a Vice President elect shall have qualified, declaring who shall then act as President, or the manner in which one who is to act shall be selected, and such person shall act accordingly until a President or Vice President shall have qualified.

Section 4. The Congress may by law provide for the case of the death of any of the persons from whom the House of Representatives may choose a President whenever the right of choice shall have devolved upon them, and for the case of the death of any of the persons from whom the Senate may choose a Vice President whenever the right of choice shall have devolved upon them.

Section 5. Sections 1 and 2 shall take effect on the 15th day of October following the ratification of this article.

Section 6. This article shall be inoperative unless it shall have been ratified as an amendment to the Constitution by the legislatures of three-fourths of the several States within seven years from the date of its submission.²⁸

Article XXI.

Section 1. The eighteenth article of amendment to the Constitution of the United States is hereby repealed.

Section 2. The transportation or importation into any State, Territory, or Possession of the United States for delivery or use therein of intoxicating liquors, in violation of the laws thereof, is hereby prohibited.

Section 3. This article shall be inoperative unless it shall have been ratified as an amendment to the Constitution by convention in the several States, as provided in the Constitution, within seven years from the date of the submission hereof to the States by the Congress.²⁹

²⁶Amendment XVIII was proposed by Congress on December 17, 1917, and proclaimed duly ratified on January 29, 1919. It was repealed by Amendment XXI, adopted in 1933.

²⁷Amendment XIX was proposed by Congress on June 5, 1919, and proclaimed duly ratified on August 26, 1920. It is, in effect, an addition to the fifteenth Amendment.

²⁸Amendment XX was proposed by Congress on March 2, 1932, and was proclaimed duly ratified on February 6, 1933. It superseded provisions in Section 4 of Article I and Section 1 of Article II.

²⁹Amendment XXI was proposed by Congress on February 20, 1933, and proclaimed duly ratified on December 5, 1933. It was submitted for ratification by convention and not to the State Legislatures.

Article XXII

Section 1. No person shall be elected to the office of the President more than twice, and no person who has held the office of President, or acted as President, for more than two years of a term to which some other person was elected President shall be elected to the office of the President more than once. But this Article shall not apply to any person holding the office of President when this Article was proposed by the Congress, and shall not prevent any person who may be holding the office of President, or acting as President during the term within which this Article becomes operative from holding the office of President or acting as President during the remainder of such term.

Section 2. This article shall be inoperative unless it shall have been ratified as an amendment to the Constitution by the legislatures of three-fourths of the several States within seven years from the date of its submission to the States by the Congress.³⁰

³⁰Amendment XXII was proposed by Congress on March 4, 1947, and proclaimed duly ratified on March 1, 1951. It is in effect an addition to Article II of the Constitution.

INDEX

	Page	Page
A		
Abrahamson, M. L., Treasurer.....	9	Cancer Control.....163, 164
Accountancy Board.....	126	Capitol and Grounds.....12
Adjutant General.....	126	Capitol Planning Commission.....21, 99
Advisory Investment Board.....	203	Car Dispatcher.....185
Aeronautics Commission.....	125	Census, Iowa, 1840 to 1960.....305
Agricultural Marketing Board.....	122	Census Library.....174
Agricultural Statistics.....	122	Census, Towns and Cities.....297
Agriculture, Secretary.....10, 122		Census, Urban-Rural.....305
Department.....	122	Centennial Memorial Foundation.....380
Akers, C. B. (Chet), Auditor.....8		Central College.....258
Alcoholism Commission.....166		Central Committees.....282
Amendments, Iowa Constitution.....504		Cherokee Institute.....151
Amendments, U. S. Constitution.....520		Child Welfare Institutions.....151
American Legion of Iowa.....278		Children's Homes.....154
American Veterans World War II.....279		Chiropractic Board.....165
American's Creed.....483		Chronic Illness.....163, 164
Amos Hiatt Building.....21		City Government.....26
Amvets.....279		Civil Defense Administration.....196
Anamosa Reformatory.....153		Civil Rights Commission.....196
Animal Industry Division.....122		Civil War Centennial.....99
Annals of Iowa.....174		Clarinda Institute.....151
Annie Wittenmyer Home.....154		Clarke College.....259
Apiculture.....122		Climate, Iowa.....296
Architectural Examiners.....128		Coe College.....259
Archives.....174		College of Iowa, State.....284, 254
Area, Counties.....295		Colleges, Private.....258
Assessments.....212		Commemorative Half Dollar.....380
Atomic Research.....251		Commerce Commission.....136
Attorney General.....11, 121		Commerce Commissioners since 1933.....319
Attorneys General since 1853.....317		Commission of Aeronautics.....125
Auditor of State.....8, 119		Commission on Alcoholism.....166
Auditors since 1846.....316		Commission for Blind.....123
Auto License Numbers.....295		Commission on Civil Rights.....196
		Commission on Uniform Laws.....130
		Commissioner of Insurance.....178
		Commissions, State.....125
B		Comptroller.....140
Banking Department.....131		Congressional Districts.....32, 295
Barber Board.....165		Congressional Redistricting.....97, 371
Barbering Licenses.....163, 165		Congressmen, Iowa, Present.....84
Basic Science Examiners.....132		Congressmen, Iowa, since 1937.....322
Beef Producers Association.....122		Conservation Commission.....141
Bill of Rights, Iowa.....486		Conservation of Water.....190
Bill of Rights, U. S.....520		Constitution of Iowa.....486
Blind, Commission.....128		Amendments.....504
Blind, School for.....285		Signers.....503
Board of Accountancy.....126		Constitution of United States.....512
Board of Architectural Examiners.....128		Amendments.....520
Board of Basic Science Examiners.....132		Signers.....519
Board of Control.....149		Constitutional Amendment,
Board of Engineering Examiners.....173		Reapportionment.....39, 96
Board of Law Examiners.....121		Constitutional Convention, Vote.....363
Board of Parole.....193		Control, Board of.....149
Board of Public Instruction.....217		Cornell College.....259
Board of Regents.....226		Corporations Authorized.....159
Board of Shorthand Examiners.....135		Correctional Institutions.....151, 152
Boards of Review.....214		Cosmetology Board.....165
Boards, State.....125		Cosmetology Licenses.....163, 165
Bonus Boards.....127		Counties—
Books on Iowa.....2		Area.....295
Botany Division.....122		Congressional Districts.....295
Boys Training School.....154		County Seats.....284, 295
Braille and Sight Saving School.....235		Judicial Districts.....295
Briar Cliff College.....258		Mileages to Des Moines.....294
Budget and Financial Control		Officials, 1961-1962.....329-349
Committee.....99		Origin and Naming.....283
Budget, State.....102		Population.....295
Budgets, Taxing Districts.....215		Senatorial Districts.....295
Buena Vista College.....258		Serial Numbers.....294, 295
Buildings and Grounds Superintendent.....134		Statistical Information.....295
Bureau of Labor.....181		Voting Precincts.....295
		County Government.....25
		County Officials, Iowa, 1961-1962.....329-349
		County Seats—
C		Mileages to Des Moines.....294
Calendar of Official Dates.....27		Population.....295
Canary.....269		Court Reporters, Board.....135

	Page
Courts—	
Iowa District	112
Iowa Supreme	107
Justice	115
Mayors'	115
Municipal	115
Police	115
Reporters	112
Superior	114
U. S. Circuit	103
U. S. District	103
Criminal Investigation	202
Crop Improvement Association	122
Custodian, Buildings and Grounds	134

D

Daily Newspapers	285
Dairy and Food Division	122
Dairy Association	122
Dairy Industry Commission	122
Deaf, School for	236
Dealers License	203
Declaration of Independence	507
Signers	510
Democratic Central Committee	282
Dental Board	165
Dental Hygiene	163, 164
Departments	125
Agriculture	122
Banking	131
Health	162
History	174
Mines	189
Public Instruction	217
Public Safety	201
Social Welfare	205
Development Commission	179
Disabled American Veterans	279
District Court of Iowa	112
Drake University	259
Drivers Licenses	208
Dubuque, University of	260

E

Eastern Goldfinch	269
Educational Testing	243
Eldora Training School	154
Election Dates	23, 27, 29
Election, General, by Precincts	381-479
Election, Primary, 1960	350-362
Elective Executive Departments	117
Embalmers Board	165
Employment Security Agency	155
Employment Security Building	21
Employment Security Commission	155
Engineering Examiners	173
Entomology and Apiculture	122
Erbe, Norman A., Governor	4
Executive Council	158
Executive Department	24

F

Fair, State	210
Fifty-ninth General Assembly—	
Appropriations	97, 102
Budget	102
House Members	60
House Officers	68
Interim Committees	98
Memorial Service	101
Senate Members	41
Senate Officers	40
Senatorial Districts	37
Session Summary	96
Sifting Committees	39
Speaker	59
Steering Committees	39
Finance Committee, Regents	230

	Page
Fire Marshal	202
Fire Protection	202
Flag Etiquette	483
Flag of Iowa	265
Flag of United States	482
Flag Song	266
Funeral Directors Board	165

G

General Assembly—See Fifty-ninth	
General Assembly	
General Election 1960—	
By Counties	363-379
By Precincts	381-479
Geological Survey	161
Gerontology	163, 164
Gettysburg Address	484
Girls Training School	153
Glenwood State School	152
Goldfinch	269
Government of Iowa	23
Governor	4
Duties	117
Office	17
Governor, Vote since 1846	307
Governors of Iowa, Pictures	308
Governors since 1846	313
Graceland College	260
Grand Army of Republic	276
Graves Registration	127
Great Seal of Iowa	264
Great Seal of U. S.	480
Grinnell College	260

H

Health Department	162
Heart Disease	163, 164
Hickenlooper, Senator B. B.	30
Highway Commission	168
Highway Safety Patrol	202
Highway Study Committee	100
Historical Building	20
Historical Department	174
Historical Library	174
Historical Society	176
Historical Stepping Stones	116
History and Archives	174
History of Iowa	270
Holdover State Senators	376
Holidays	27
Homestead Tax Credit	214
Horticultural Society	122
Hospital Council	166
Hospital Licensing Board	166
Hospital Services	163, 164
House of Representatives	58
Hultman, Evan, Attorney General ..	11
Hunting Grounds	147
Hygienic Laboratory	163

I

Independence Institute	152
Indians in Iowa	275
Industrial Commissioner	177
Industrial Hygiene	163, 164
Insurance Commissioner	178
Interim Committees	98
Internal Revenue Department	284
International Harvester Bldg.	20
Interstate Cooperative Commission ..	100
Iowa Beef Producers Association	122
Iowa Congressional Districts	32, 371
Iowa Congressmen since 1937	322
Iowa County Officials	329-349
Iowa Crop Improvement Association ..	122
Iowa Dairy Association	122
Iowa Dairy Industry Commission	122

	Page
Iowa Development Commission.....	179
Iowa Flag Song.....	266
Iowa, Government.....	23
Iowa Governors since 1846.....	313
Iowa History.....	270
Iowa Horticultural Society.....	122
Iowa in Korean War.....	278
Iowa in World War I.....	277
Iowa in World War II.....	278
Iowa Industrial Commissioner.....	177
Iowa Natural Resources Council.....	189
Iowa Newspapers.....	285
Iowa Population 1840 to 1960.....	305
Iowa Population Figures.....	297
Iowa Poultry Hatchery Association.....	122
Iowa Public Employees' Retirement.....	203
Iowa Real Estate Commission.....	204
Iowa School for the Deaf.....	236
Iowa Senatorial Districts.....	37
Iowa Sheep Association.....	122
Iowa Song.....	267
Iowa State Banner.....	265
Iowa State Constitution.....	486
Amendments.....	504
Signers.....	503
Iowa State Fair.....	210
Iowa State Teachers College.....	234, 254
Iowa State University.....	233, 246
Iowa Statehood Centennial.....	380
Iowa Supreme Court.....	107
Iowa Swine Association.....	122
Iowa Territory, Officials.....	312
Iowa Wesleyan College.....	261
Iowans in Presidents' Cabinets.....	281
Iowans in U. S. Supreme Court.....	281

J

Judges—	
Federal in Iowa.....	103
Iowa District.....	112
Iowa Supreme Court.....	107
Supreme Court, since 1847.....	320
Judicial Department.....	25
Judicial Districts.....	112, 295
Junior Colleges, Private.....	263
Junior Colleges, Public.....	224
Justice Courts.....	115
Juvenile Home, Toledo.....	154
Juvenile Parole.....	154

K

Korean War, Iowa.....	278
-----------------------	-----

L

Labor Bureau.....	181
Law Examiners.....	121
Law Library.....	28, 182
Legislative Department.....	23
Legislative Research Bureau.....	98
Levies.....	215
Libraries—	
Archives.....	174
Census.....	174
Historical.....	174
Law.....	182
Medical.....	182
Newspaper.....	174
State.....	182
Traveling.....	183
Licenses—	
Architects.....	128
Barbers.....	165
Chiropractors.....	165
Cosmetologists.....	165
Dentists.....	165
Drivers.....	203

Engineers.....	173
Funeral Directors.....	165
Hospital Board.....	166
Medicine.....	165
Mining.....	189
Motor Dealers.....	203
Nurses.....	167
Optometry.....	165
Osteopathy.....	165
Podiatry.....	165
Pharmacy.....	166
Real Estate.....	204
Watchmakers.....	167
Liddy, L. B., Sec. of Agriculture.....	10
Lieutenant Governor.....	6, 118
Lieutenant Governors since 1857.....	315
Lincoln Plaque.....	485
Liquor Control Commission.....	185
Local Government.....	25
Location of State Offices.....	22
Loras College.....	261
Luther College.....	261

M

Mail Room.....	187
Maps, Congressional Districts since 1847.....	371
Market News Division.....	122
Marshalltown Soldiers Home.....	155
Marycrest College.....	261
Maternal and Child Health.....	163, 164
Mayors' Courts.....	115
Medical Board.....	165
Medical Library.....	182
Memorials for Legislators.....	101
Men's Reformatory.....	153
Mental Health Institutes.....	149, 151
Mentally Retarded, Schools.....	151
Merit System Council.....	188
Mileages to Des Moines.....	294
Military Exemptions, Taxes.....	216
Miller, Senator Jack.....	31
Mine Examiners.....	189
Mines and Minerals.....	189
Mississippi Parkway Commission.....	186
Mitchellville School.....	153
Monuments on Capitol Grounds.....	19
Mooty, W. L., Lieutenant Governor.....	6
Morningside College.....	261
Motor Vehicle Dealers.....	203
Motor Vehicle Registration.....	203
Mount Mercy College.....	262
Mount Pleasant Institute.....	152
Municipal Court.....	115
Museum.....	174

N

Naming of Counties.....	283
Natural Resources Council.....	189
Nelson, Henry C., Speaker.....	59
Newspaper Library.....	174
Newspapers in Iowa.....	285
Nomination Papers.....	27
Northwestern College.....	262
Nurse Examiners.....	167
Nutrition Service.....	163, 164

O

Oak, State Tree.....	272
Oakdale Sanatorium.....	235
Office and Laboratory Building.....	20
Offices, State, Locations.....	22
Official Dates.....	27
Optometry Board.....	165
Origins of Counties.....	283
Osteopathy Board.....	165

P

	Page
Parks, State	145
Parole Board	193
Parole, Juvenile	154
Parsons College	262
Penitentiary	152
Permit Board	212
Personnel Director	195
Pharmacy Examiners	166
Pledge of Allegiance	483
Podiatry Board	165
Police Courts	115
Political Conventions	29
Population—	
Counties	295
Incorporated Places	297
Iowa, 1840 to 1960	305
Iowa, Urban-Rural	306
Poultry Hatchery Association	122
Precinct Returns, 1960 Election	381-479
Presidential Election 1960	328
Presidential Electors, Iowa	328
Presidents' Cabinets, Iowans in	281
Presidents of United States	321
Preventable Diseases	163
Primary Election 1960	350-362
Printing Board	197
Printing Expense	199
Prison Industries	153
Private Colleges and Universities	253
Private Junior Colleges	253
Public Health	163, 164
Public Hunting Grounds	147
Public Instruction, Department	217
Superintendents since 1847	318
Public Junior Colleges	224
Public Safety, Department	201
Public Welfare Programs	206

R

Radio Communications	202
Radio and TV Stations	293
Railroad Commissioners since 1878	319
Real Estate Commission	204
Reapportionment	38, 96, 97
Redistricting, Congressional	33, 97, 371
Reformatory, Men	153
Reformatory, Women	152
Regents, Board of	226
Representatives, 59th G. A.	60
Representatives in Congress	34
Since 1937	322
Republican Central Committee	232
Rockwell City Reformatory	152

S

Safety Education	203
St. Ambrose College	262
School for the Blind	235
School for the Deaf	236
School Lunch	220
School Superintendent, State	217
School Supervision	224
Seal of Iowa	264
Seal of United States	480
Secretary of Agriculture	10, 122
Secretaries since 1923	318
Secretary of State	7, 118
Secretaries since 1846	318
Senate Presidents since 1846	315
Senator B. B. Hickenlooper	30
Senator Jack Miller	31
Senatorial Districts	37, 295
Senatorial Successions	324
Senators, 59th G. A.	40
Senators, State, Holdover	376
Senators (U. S.) from Iowa	30
Since 1848	324
Senators, U. S., Pictures	325

Page

Service Compensation Board	127
Shaff Amendment	96
Sheep Association	122
Sifting Committees	39
Signers, Declaration of Independence	510
Signers, Iowa Constitution	503
Signers, U. S. Constitution	519
Simpson College	262
Social Welfare Department	205
Soil Conservation Committee	208
Soldiers' Bonus Board	127
Soldiers' Home	155
Song, Flag	266
Song of Iowa	267
Spanish-American War	277
Speaker Henry C. Nelson	59
Speakers Since 1846	314
Spry, Clyde	124
Standard Time Differences	480
Stars and the States	488
State Auditor	8, 119
State Auditors since 1846	316
State Bird	269
State Board of Public Instruction	217
State Board of Regents	226
State Boards, Commissions, etc.	125
State Budget	102
State Car Dispatcher	135
State Central Committees	282
State College of Iowa	234, 254
State Commerce Commission	136
State Comptroller	140
State Conservation Commission	141
State Constitution	486
Amendments	504
Signers	503
State Executive Council	158
State Fair	210
State Flag	265
State Flag Song	266
State Flower	268
State Highway Commission	168
State Historical Building	20, 174
State Historical Department	174
State Historical Society	176
State Libraries	182
State Mine Inspector	189
State Office Building	20, 194
State Office Locations	22
State Parks	145
State Penitentiary	152
State Printing Board	197
State Sanatorium	235
State Seal	264
State, Secretary of	7, 118
State Senators	41
Holdover	876
State Soil Conservation Committee	208
State Song	267
State Tax Commission	212
State Teachers College	234, 254
State Traveling Library	183
State Treasurer	9, 120
State Treasurers since 1846	317
State Tree	272
State University of Iowa	230, 237
Statehood Centennial	380
Statistics, Iowa Counties	295
Steering Committees	39
Stepping Stones Along the Way	116
Superintendent of Buildings and Grounds	134
Superintendent of Public Instruction	217
Superintendents since 1847	318
Superior Court	114
Supreme Court, Iowa	107
Supreme Court Judges since 1847	320
Surplus Property	220
Swine Association	122
Synhorst, Melvin D., Secretary of State	7

T

	Page
Tax Assessments	212
Tax Commission	212
Tax Sales	216
Taxation	26
Telephone Exchange	173
Television Stations	298
Territorial Officials	312
Toledo Juvenile Home.....	154
Training School, Boys.....	154
Training School, Girls.....	153
Transportation, Schools	220
Traveling Library	188
Treasurer of State.....	9, 120
Treasurers Since 1846.....	317
Tuberculosis Control	163

U

Uniform State Laws.....	130
United States Constitution.....	512
Amendments	520
Signers	519
United States Courts.....	103
United States Flag.....	482
United States Internal Revenue.....	284
United States Presidents.....	321
United States Representatives, Iowa...	34
United States Senators from Iowa.....	30
Since 1848	324
Pictures	325
United States Supreme Court,	
Iowans in	281
United States Veterans of Foreign	
Wars	280
Universities, Private	258
University, Iowa State.....	233, 246
University of Dubuque.....	260
University of Iowa.....	230, 237
Upper Iowa University.....	262

V

Veneral Disease Control.....	163
Vennard College	263
Veterans Education	222
Veterans Employment Service.....	230
Veterans Institutions	151
Veterans of Foreign Wars.....	280
Veterans' Organizations	276
Vinton School for Blind.....	235
Vital Statistics	163, 165

Page

Vocational Education	224
Vocational Rehabilitation	218
Vote—	
Attorney General, 1960.....	366
Attorney General, Primaries.....	353
Auditor, 1960	365
Auditor, Primaries	354
Congress, 1960	369
Congress, Primaries 1960.....	356
Constitutional Convention	368
Governor, 1846-1961	307
Governor, 1960	365
Governor, Primaries	351
Lieutenant Governor, 1960.....	365
Lieutenant Governor, Primaries.....	351
President, Iowa 1960.....	363
Presidents since 1848.....	306
President (States) 1960.....	323
Secretary of Agriculture, 1960.....	366
Secretary of Agriculture, Primaries.....	354
Secretary of State, 1960.....	365
Secretary of State, Primaries.....	353
State Representatives, 1960.....	377
State Representatives, Primaries.....	360
State Senators, 1960.....	375
State Senators, Primaries.....	359
Supreme Court Judges, 1960.....	368
Treasurer, 1960	366
Treasurer, Primaries	354
U. S. Senator, 1960.....	368
U. S. Senator, Primaries.....	350
U. S. Senators since 1914.....	306
Voting Machine Commissioners.....	196
Voting Precincts, Counties.....	295

W

War Roster Commission.....	127
Wartburg College	263
Watchmakers Board	167
Water Conservation	190
Weather Division	122
Weekly Newspapers	285
Westmar College	263
Wild Canary	269
Wild Rose	268
Wildlife Refuges	148
William Penn College.....	268
Wittenmyer Home	154
Women's Reformatory	152
Woodward State Hospital.....	152
Workmen's Compensation	177
World War I, Iowa.....	277
World War II, Iowa.....	278

