

Iowa Official Register 1941-42







**IOWA STATE LAW LIBRARY**  
State House  
**DES MOINES, IOWA**





STATE OF IOWA

# OFFICIAL REGISTER

1941 - 1942



Thirty - Ninth Number



L. M. SHAW  
Superintendent of Printing  
Editor



Published by  
THE STATE OF IOWA  
Des Moines



# Iowa State Capitol

By Ora Williams

Curator, Iowa State Historical Department

*Des Moines made state capital January 11, 1855*  
*Officially declared to be state capital October 19, 1857*  
*State records brought on ox-drawn bob-sleds December 1857*  
*Temporary capitol given state on site of soldiers' monument*  
*W. A. Scott and others donated 40 acres for capitol site*  
*Appropriation of \$150,000 to commence work on capitol*  
*Cost restricted to \$1,500,000 by law in 1870*  
*First capitol commission organized, nine members, May 25, 1870*  
*Corner stone first laid November 23, 1871*  
*Second capitol commission with four members organized April 10, 1872*  
*Unsuitable stone removed, loss about \$100,000*  
*Corner stone laid second time September 29, 1872*  
*Architects—Cochrane & Piquenard, and Bell & Hackney.*  
*Capitol dedicated and used January 17, 1884*  
*Commission finished work July 4, 1886*  
*Third capitol commission to modernize capitol organized 1903*  
*Fire burned north wing January 4, 1904*  
*Total cost including remodeling after the fire \$3,296,256*  
*Audit of accounts showed net loss of \$3.77 on errors made*  
*Work all done by direct labor under supervision*  
*Size of capitol 363 ft. 8 in. x 246 ft. 11 in.*  
*Height to top of finial above dome 275 feet*  
*Foundation and basement built of Iowa stone*  
*Main structure of Missouri stone—Carroll Co. and St. Genevieve*  
*Granite, Iowa boulders and Minnesota and Missouri stone*  
*Marble, Tennessee colored, also from Italy and Belgium*  
*Allegorical statuary high in rotunda cast in bronze*  
*Lunettes in rotunda by Kenyon Cox*  
*Painting "Westward" by Edwin Blashfield*  
*Mosaics in east hall by Frederick Dielmann, made in Venice*  
*Woodwork entirely from Iowa wood with fine hand carving*  
*Original capitol grounds about 9 acres increased to 93 in 1913*

**T**HE Iowa state capitol is located on a hill commanding the city of Des Moines, in the center of a park of 93 acres, and its imposing proportions and pleasing design is the admiration of all discerning visitors. It is the home of the General Assemblies, the Governor and other state officials, the State supreme court, many departments, and is at all times a busy workshop for Iowa activities.

The capitol follows the best Nineteenth century architectural designs for public buildings and it is ornamented in a simple but attractive manner. The base course of the structure is of Iowa stone, then a watertable course cut from Iowa granite boulders, and the superstructure of Missouri stone. The commanding exterior feature is the dome, 65 feet in diameter, surmounted by a finial 275 feet above the basement, and covered with gold, and said to be one of the largest golden domes in the world.

The interior discloses a wide corridor 360 feet long with cross-corridor 240 feet long; massive granite columns supporting the dome; columns in the legislative halls of scagliola; tile and terrazi floors; woodwork entirely of native Iowa woods with artistic hand carving; finishing with fine domestic and imported marble, some of which can no longer be obtained; legislative halls on second floor with substantial walnut desks and furniture, and spacious committee and office rooms adjacent.



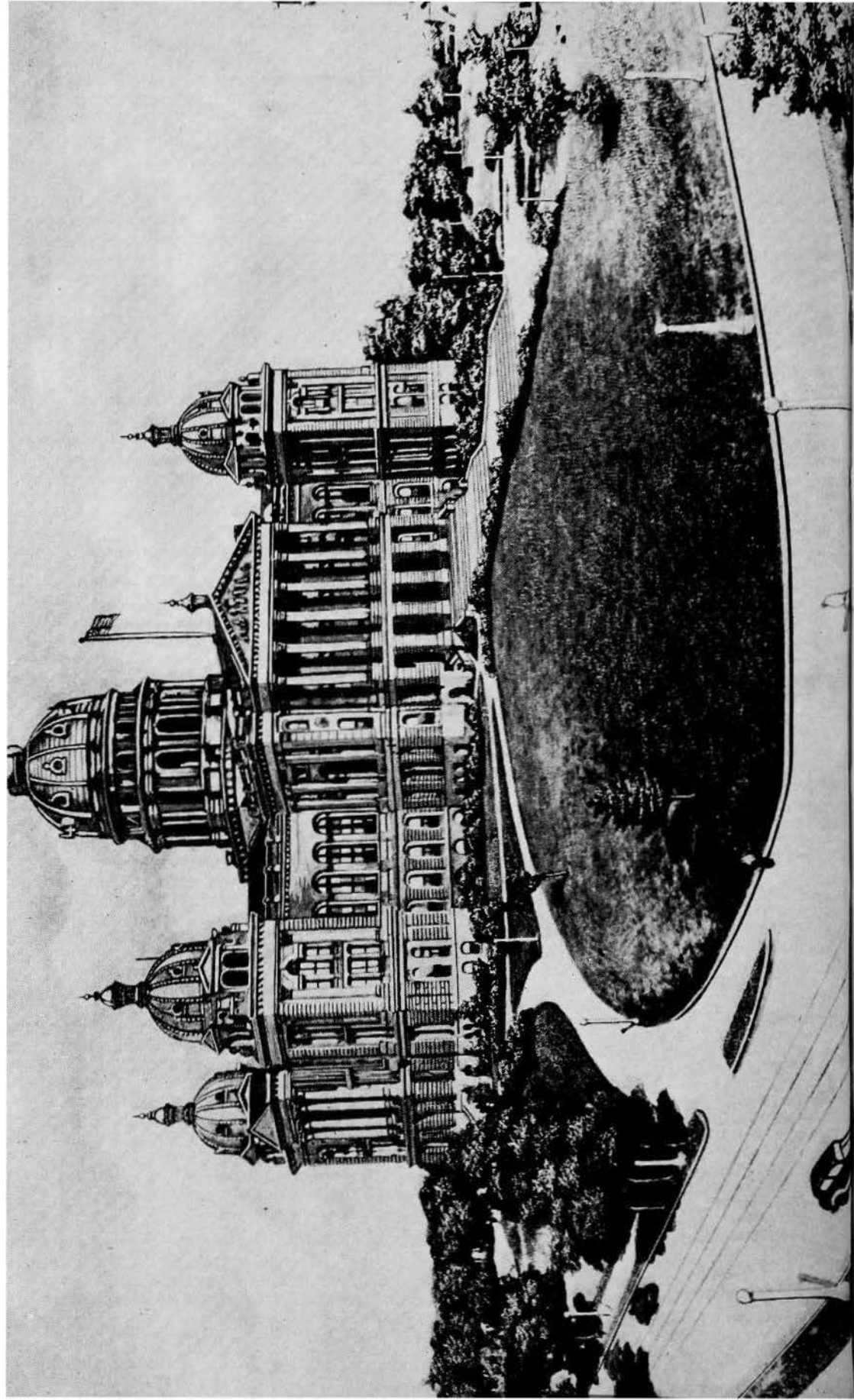

The grand stairway from first to second floors has granite steps and marble balustrades. Originally the basement was intended only for storage space, but it became necessary to use it for offices and the circular opening in the first floor was cut to give light below.

The interior of the capitol was originally decorated in the ornate and pictorial style of the period. Portraits of eminent Iowans graced the ceilings of the legislative halls, the walls were frescoed in rich designs, and the carpets in solid colors. The best specimen of the early decoration remaining is the ceiling in the private office of secretary of state, done by a Danish artist. The supreme court chamber was made gorgeous by wall and ceiling decorations consisting of large allegorical paintings designed in America and executed in Berlin, and these are now in the main office of the state historical building. Nearly all of the present decoration of the building is more recent, having been done after the renovation due to the fire of 1904, and this includes the mosaics and the allegorical picture at the head of the grand stairway.

It was after the fire that the great paintings in the supreme court chamber were removed and placed in care of the state historical department, and additions were made to the bench or seat of the court, the hand carved decoration of which is a splendid example of last century craft.

#### The Interior Decorations

The central art decoration of the Capitol is the allegorical painting "Westward" high in the east corridor. The subject is a typical emigrant group, a large covered wagon in the center, drawn by four oxen, the driver and family marching by the side, a stately young matron on the driver's seat, another walking at the head of the family, a woman picking flowers from the parched earth not far from the skull of a buffalo, and at the rear the green fields and lush pastures that are being left behind. The whole is entirely allegorical and hovering over the team as guiding spirits is a group of angels. This was the work of Edwin H. Blashfield and it is 26 feet long.

The other notable decorative features of the capitol are as follows:

The mosaics that occupy the space above the large painting in the east end of hall. These are among the largest in America. They represent Defense, the Charities, the Executive, the Legislative, Judiciary and Education. They were designed by Frederick Dielman and executed in stone in Venice.

The eight lunettes in the rotunda, occupying half-round niches, are by Kenyon Cox and represent Hunting, Herding, Agriculture, Commerce, the Forge, Education, Science, Art.

Above these are statuary placed when the capitol was first constructed.

The immense enlargement of a photograph in the south part of the corridor on the main floor represents the Iowa soldiers on return from the World war.

The flags shown in cases in the main hall are those carried by Iowa regiments in the Civil war.

#### Location of State Capitol

When Iowa became a state Dec. 28, 1846, the problem of locating the state capitol at once became important, and in the legislative sessions of 1851 and 1853 efforts were made to designate a central location for the same. In 1855, January 15, Governor Grimes signed the bill to locate the capitol "within two miles of the Raccoon fork of the Des Moines river." The following year a commission designated the precise location of the building on ground given the state by a syndicate of business men headed by Wilson Alexander Scott. They also gave the state two other small tracts, one known as "Governor's square" intended to be for a home for the governors, but never so used. They also built and leased to the state a temporary building to be used until a permanent one could be erected, this being near where the soldiers and sailors monument now stands.



On October 19, 1857, the Governor issued a proclamation declaring that the state's capitol was in the city of Des Moines; and during the winter following the state's records and equipment were brought from Iowa City to Des Moines in severe weather. Not until nearly Christmas time did the last of the state's belongings reach the capitol, this being the safe of the state treasurer drawn on two bob-sleds by ten yoke of oxen, through snow and sleet. It was ten years later that the railroads reached Des Moines.

There was room in this little old temporary capitol for all state offices, the legislature and the supreme court, and it was used in whole or in part for about thirty years.

### Building of the Capitol

The Thirteenth General Assembly in an act approved by Governor Merrill April 13, 1870, made first appropriation for a permanent state capitol. This appropriation was for \$150,000. The act created a commission of nine members authorized to start the work after adopting a plan for a structure that should not cost to exceed a million and a half dollars, with preference for material found in the state. The foundation was commenced with a poor quality of stone, so that after its first winter, its unsuitability was seen and it was nearly all taken out by the second capitol commission.

The Fourteenth General Assembly reorganized the commission and appointed four persons to commence over and proceeded with the construction, which second commission was organized April 17, 1872. The commission appointed one of its members to be superintendent of construction and the members gave their personal attention to the work until completed.

The first capitol commission was selected by political favor and was too large to be efficient. The second commission included an accountant, an engineer and a builder. The selection of the plan for the building was difficult, but by a combination of plans submitted and worked over by the architect of the capitol at Washington and later handled in detail by a French architect who had had experience with large buildings, the design was acceptable. There was much stormy effort to reduce the cost by cheapening the building but the commission succeeded in getting appropriations from session to session to finish it. There was much jealousy of Des Moines and almost every effort to get money for the capitol was hailed as a nefarious scheme of Des Moines to wrest money from the state. By resolution of the legislature Robert Finkbine, one of the commissioners, was made superintendent of construction and all the work was done by day labor under selected foremen.

The state capitol was not really completed when the legislature repealed the law and gave the executive council a small sum to temporarily finish some of the rooms. The actual construction work had gone on for fourteen years. The commission made strenuous efforts to get larger appropriations and finish the work sooner and at less cost.

The governor appointed an auditor to check over all the books and accounts and bills for errors, and his report showed the net errors amounted to \$3.77 on the more than two and a half million dollars of expenditures.

A special commission was named in 1900 to recommend as to completion of the capitol and modernization, and upon its report the third capitol commission was created to do the work. This commission finished the work in 1907.

At the corner stone laying in 1871, Governor Merrill delivered the chief address, and on the formal inauguration of the capitol for use January 17, 1884, John A. Kasson delivered a notable address reviewing Iowa history. The supreme court chambers were dedicated in June, 1886, on which occasion Samuel F. Miller of the United States supreme court delivered the dedicatory address.

The original architects were Cochrane & Piquenard, of Springfield, Ill., and both died before the work was completed. Bell & Hackney who had worked with them, succeeded to the supervision, but Bell

resigned to become chief architect of the treasury department at Washington, and W. F. Hackney directed the completion. The last work on the capitol was under direction of A. B. Funk, E. P. Schoentgen and Chas. A. Cumming.

### Material for the Building

The effort of the first capitol commission to use Iowa stone for the basement proved disastrous, though Iowa stone was later used for the foundation. The first stone put in proved to be porous and it broke up the first winter. The second commission found better stone. The corner stone that had been laid in 1871, containing a box with much historical material, had the names on its face of the first commissioners and the architects. These were cut off and the simple "1873" placed on the face as it is now when the stone was re-laid.

The coarse stone for the basement story is from a quarry on the Iowa river. The granite course above was made from boulders picked up in Iowa where they were left by glaciers. The buff colored sandstone of the main structure came from Carroll county, Missouri, and the bluish stone from St. Genevieve, Missouri.

The original floors were all of the encaustic tile, which is no longer made; the columns in the legislative halls are of scagliola or artificial stone; the columns in the rotunda are of either granite from Minnesota or Missouri stone. The wainscoating is in the main from Tennessee marble, as also the antique fireplaces, but there is some imported marble used, especially the black Belgian. The finish in the executive office is in cherry wood and in some others catalpa and butternut are used. The opening in the main floor of the rotunda was made by the third capitol commission to give light to the basement floor which had been originally planned only for storage.

The interior of the north wing was badly burned by a fire of unknown origin January 4, 1904; the ceiling of the hall of the house fell down, the desks were burned and much damage done by water; and the house was temporarily covered with canvas during the session that commenced a few days later.



**State Capitol on Fire**

January 4, 1904, the north wing of the Capitol was badly damaged by fire of unknown origin.

## The Iowa State Capitol Park

**T**HERE is no state capitol with as large or fine a state park surrounding it as that of Iowa. Originally the grounds included only about nine acres. Some other ground was purchased but not until 1915 was the state induced to provide a proper setting for its state working equipment. Under the administration of Governor Clarke, and urged by the late Edgar R. Harlan, provision was made for enlargement by purchase of all sorts of buildings and clearing the unsightly fences and barns from the tract. This gave the state more than 93 acres of ground, at a cost of about three million dollars. The park was then landscaped and the legislature fixed by law the location and character of all buildings and improvements later to be made. A tunnel a quarter mile long was built so the heating plant could be located at the foot of Thirteenth street, far from the state house.

The third commission took down the engineer's office on Grand avenue and built the stone warehouse for holding the state books and documents, back of which is the present heating plant and the general warehouse. The one residence not taken down was retained and is now the office of the state board of health on Des Moines street. A former apartment house on Des Moines street houses two state bureaus, and the old schoolhouse on Pennsylvania avenue has other state offices. The old east high school on Court avenue was also purchased and remodeled for state office purposes, to be used temporarily.

The State Historical department is located in a large building northeast of the capitol, on adjacent ground, and this was built in 1899-1900. It is elsewhere described.

The most conspicuous feature of the capitol park is the great monument to the soldiers and sailors of the Civil war which stands almost where the temporary state capitol was located for many years. This was built from a general design prepared by Harriet A. Ketcham, an Iowa sculptor, of Mt. Pleasant, and was finished in 1886. It is crowned by a statue representing "Victory", and there are figures representing different branches of the army and navy, and relief portraits of eminent or typical Iowa soldiers. There are also war scenes in relief.

Near this is the monument to the late Senator Wm. B. Allison, erected by the beneficence of General Grenville M. Dodge. It is an allegorical group surrounded by a fountain and represents the achievements of peace.

Christopher Columbus is remembered by a small but fine memorial not far away, erected by the Iowa citizens of Italian descent.

The tomb of Willson Alexander Scott is located on the hill overlooking the railroad tracks, in commemoration of his work in giving the ground for the capitol and his pioneering activities.

At the west entrance to the capitol steps there is a fine bronze figure representing the pioneer looking to the west.

There are some Civil war cannons and a mortar of Civil war days and near the historical building is a bronze cannon taken in the Spanish war.

A granite block east of the capitol is dedicated to the men of the Spanish-American and other wars.

Extensive flower gardens are maintained on the ground south of the Allison monument.

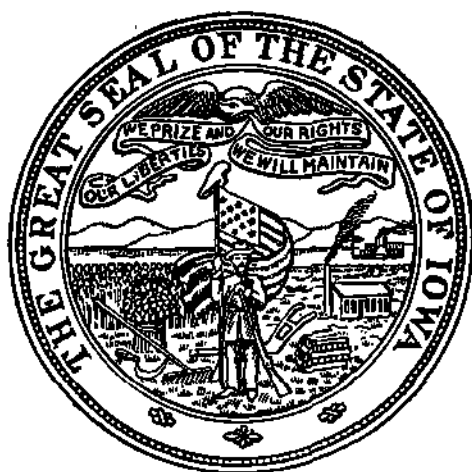

State Seal



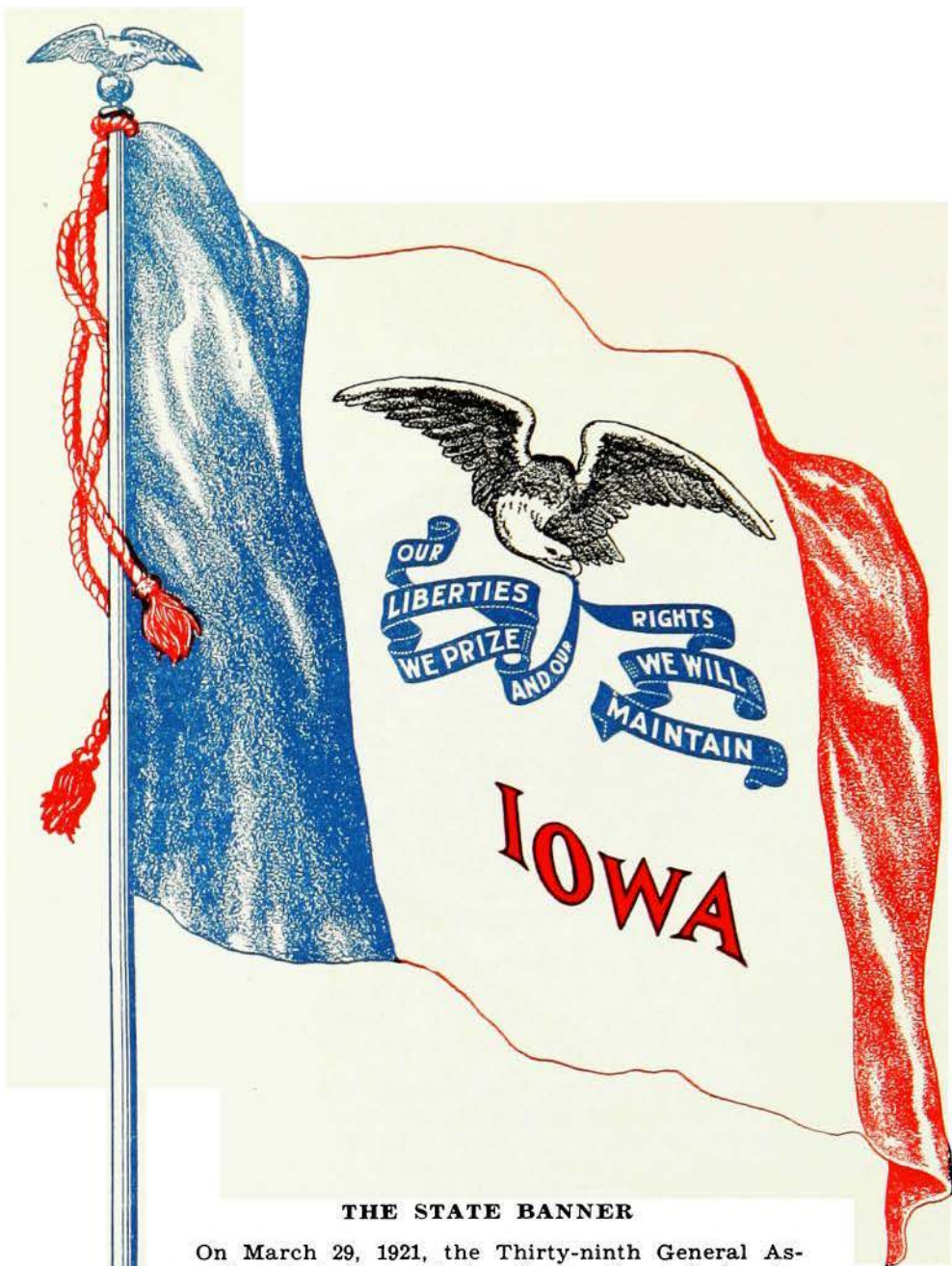

### THE STATE BANNER

On March 29, 1921, the Thirty-ninth General Assembly adopted a resolution designating a design for a flag to be known as the "State Banner".

The banner was designed by the "Iowa Society of the Daughters of the American Revolution", and consists of three vertical stripes of blue, white and red, with the blue stripe nearest the staff and the white stripe in the center depicting a spreading eagle bearing in its beak blue streamers on which is inscribed in white letters the state motto, "Our liberties we prize and our rights we will maintain". The word "Iowa" in red letters is just below the streamers.



**THE WILD ROSE, THE STATE FLOWER OF IOWA**

The Wild Rose was officially designated as the flower of the state by the Twenty-sixth General Assembly in extraordinary session. The resolution was adopted May 7, 1897.



**THE EASTERN GOLDFINCH, THE STATE BIRD OF IOWA**

The Forty-fifth General Assembly, by a concurrent resolution adopted March 22, 1933, designated the Eastern Goldfinch (*Spinus tristis tristis*), as the official Iowa bird. The Goldfinch is generally designated as a wild canary.

## GEORGE A. WILSON

Governor of Iowa

Des Moines

*Republican*

Born April 1, 1884, on a farm near Menlo, Adair county, Iowa, the youngest son of James H. and Martha G. Wilson. He attended rural schools and was graduated from the Menlo high school. He later attended Grinnell College and was graduated from the law school of the State University of Iowa in 1907.

His political career began with election as county attorney in Polk county. Subsequently he has served as judge in the district court for two years, which position he resigned to again undertake the practice of law.

He was elected to the state senate from Polk county in 1926, and was subsequently re-elected in 1930 and 1934. Elected governor 1938; re-elected 1940.

He was married to Miss Mildred Zehner, daughter of Mr. and Mrs. James Zehner, December 8, 1921. He is the father of three sons, James, George, Jr., and John, and one daughter, Mary.



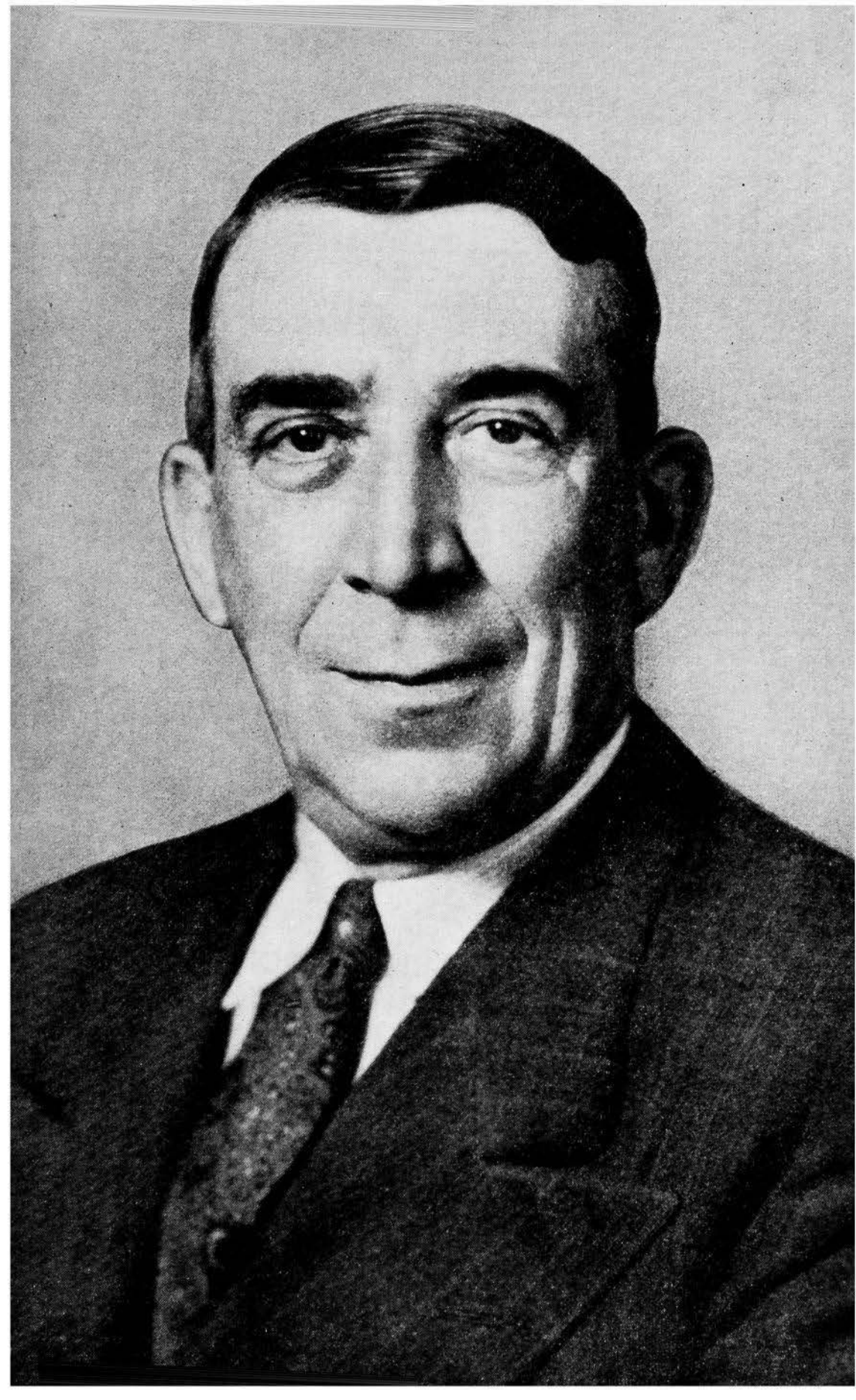



## **BOURKE B. HICKENLOOPER**

*Lieutenant Governor*

**Cedar Rapids**

*Republican*

Born in Blockton, Iowa, July 21, 1896, son of Nathan O. and Margaret A. Hickenlooper, both of whom were born in Taylor county. Graduate of Iowa State College department of industrial science and of the law school of the University of Iowa. Entered the practice of law in Cedar Rapids, Iowa, in 1922. Served twenty-one months in the army during the World war, a portion of which was spent over-seas with the 339th Field Artillery. Married in 1927 to Verna E. Bensch, and has two children, Jane Carroll and David B. Member of the Consistory and Shrine, B. P. O. E. and American Legion. Affiliated with the Methodist church. Served Linn county in the House of Representatives two terms; elected to present office in 1938; re-elected 1940.

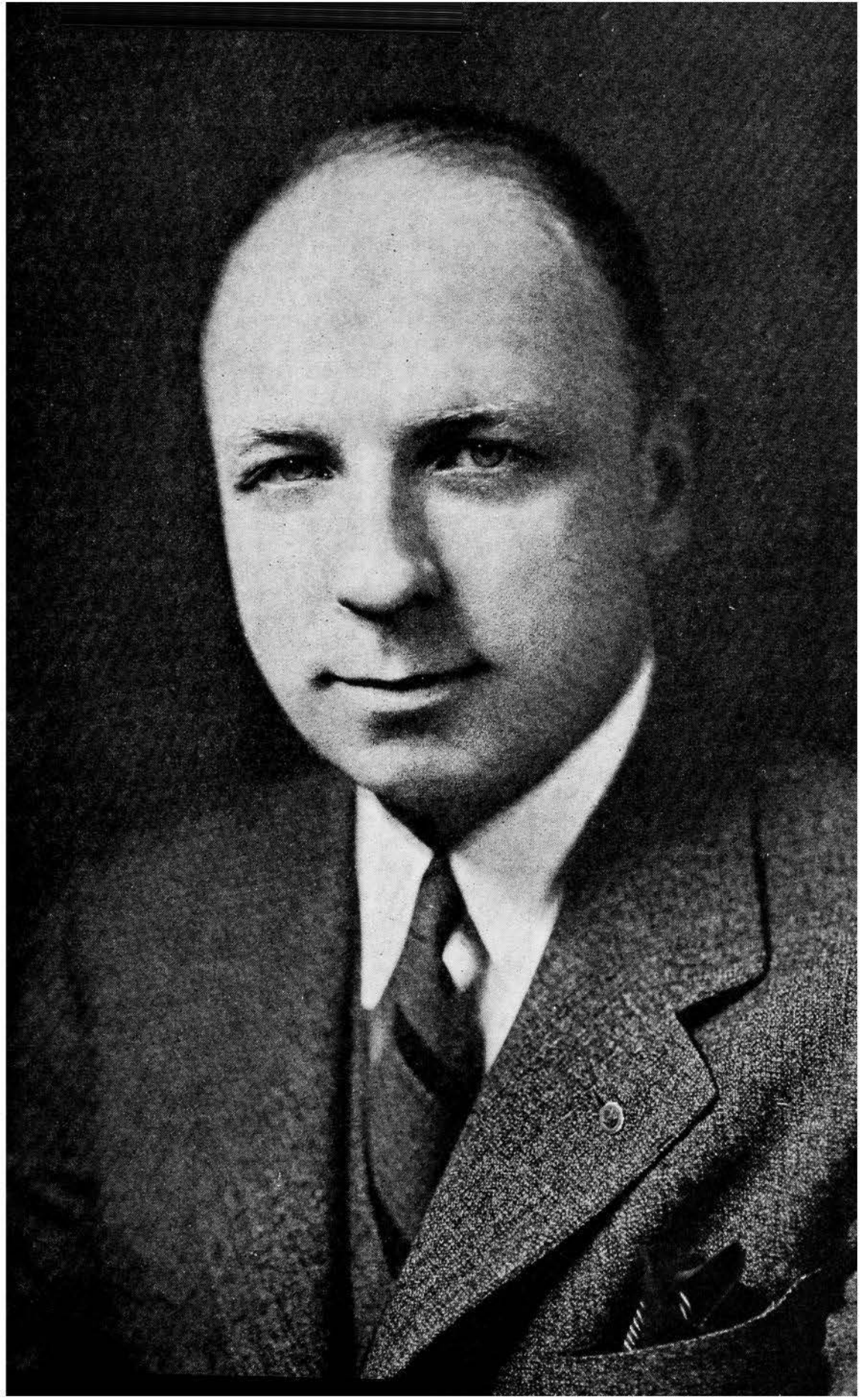



**CLYDE L. HERRING**

**Des Moines**

**United States Senator**

*Democrat*

Born in Jackson, Michigan, May 3, 1879; son of James Gwynn and Stella Mae (Addison) Herring; educated in public schools; married Emma Pearl Spinney, Mobile, Alabama, Feb. 7, 1901; children, La Verne Barlow, Lawrence Winthrop, and Clyde Edsel; rancher, Colorado, 1902-06; moved to Massena, Iowa, 1906; farmer, 1906-08; automobile business, Atlantic, Iowa, 1908-10; moved to Des Moines, Iowa, 1910; president Herring Motor Co., Herring-Wissler Co., director Greater Des Moines Committee; Congregationalist; Democratic nominee for Governor of Iowa, 1920 and for U. S. Senate 1922; member Democratic National Committee of Iowa; elected Governor of Iowa 1933-35 term; re-elected 1935-37 term; elected to U. S. Senate Nov. 3, 1936.

**GUY M. GILLETTE**

**Cherokee**

**United States Senator**

*Democrat*

Born in Cherokee, Iowa, February 3, 1879, and attended public schools; graduated from the Drake University College of Law; served as prosecuting attorney of Cherokee county, 1907-09; member of State Senate, 1912-16; served as sergeant in the Spanish-American war and as captain of infantry in France during World War; after return from France was engaged in farming; married and has one son; elected to the 73d Congress in 1932 from the Ninth Iowa District; re-elected to the 74th Congress, and served until his resignation on November 3, 1936, having been elected to the United States Senate to fill the vacancy caused by the death of Louis Murphy; was re-elected United States Senator for the full term November 8, 1938.

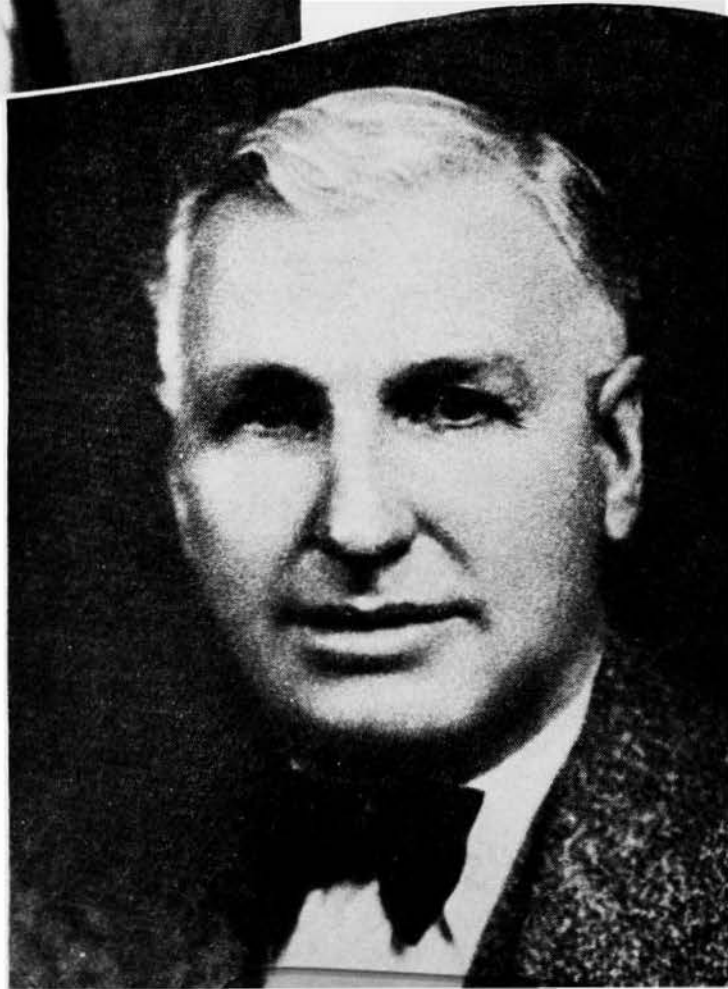

# Iowa Congressional and Senatorial Districts

By act of the Forty-ninth General Assembly, which convened January 13, 1941, the state of Iowa was redistricted both congressionally and senatorially.

## Congressional Districts

Senate File 540, "to redistrict the state into eight congressional districts" shall be effective as to the nomination and election of representatives in Congress for this state in 1942 and succeeding years. It does not affect the law concerning the filling of vacancies, should any occur in the Seventy-seventh Congress, nor does it affect the terms of office of officials now holding certificates of election from the various congressional districts of Iowa.

New congressional districts include the following counties:

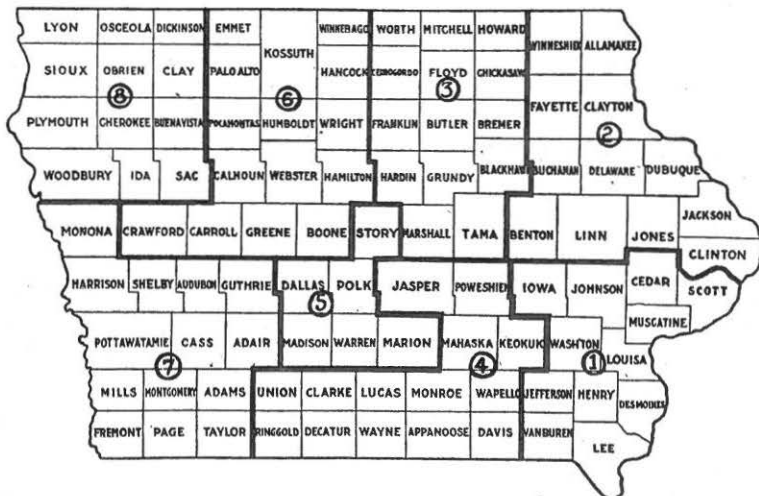

First District—Lee, Van Buren, Des Moines, Henry, Jefferson, Washington, Louisa, Muscatine, Scott, Cedar, Johnson and Iowa.

Second District—Winneshiek, Allamakee, Fayette, Clayton, Buchanan, Delaware, Dubuque, Jackson, Clinton, Jones, Linn and Benton.

Third District—Worth, Mitchell, Howard, Cerro Gordo, Floyd, Chickasaw, Franklin, Butler, Bremer, Hardin, Grundy, Black Hawk, Marshall and Tama.

Fourth District—Jasper, Poweshiek, Mahaska, Keokuk, Union, Clarke, Lucas, Monroe, Wapello, Ringgold, Decatur, Wayne, Appanoose and Davis.

Fifth District—Story, Dallas, Polk, Madison, Warren and Marion.

Sixth District—Emmet, Kossuth, Palo Alto, Winnebago, Hancock, Wright, Humboldt, Pocahontas, Calhoun, Webster, Hamilton, Crawford, Carroll, Greene and Boone.

Seventh District—Monona, Harrison, Shelby, Audubon, Guthrie, Pottawattamie, Cass, Adair, Mills, Adams, Montgomery, Fremont, Page and Taylor.

Eighth District—Lyon, Osceola, Dickinson, Sioux, O'Brien, Clay, Plymouth, Cherokee, Buena Vista, Woodbury, Ida and Sac.

## Senatorial Districts

Senate File 539, "relating to revision of certain senatorial districts", shall be effective as to the nomination and election of senators in the General Assembly of Iowa in 1944 and succeeding years, but shall not affect the terms of office of Senators now holding certificates of election from the present senatorial districts of Iowa, and in the event any vacancy shall occur in any Senatorial seat prior to the second Monday in January, 1945, it shall be filled on the basis of the Senatorial districts now existing.

New senatorial districts include the following counties:

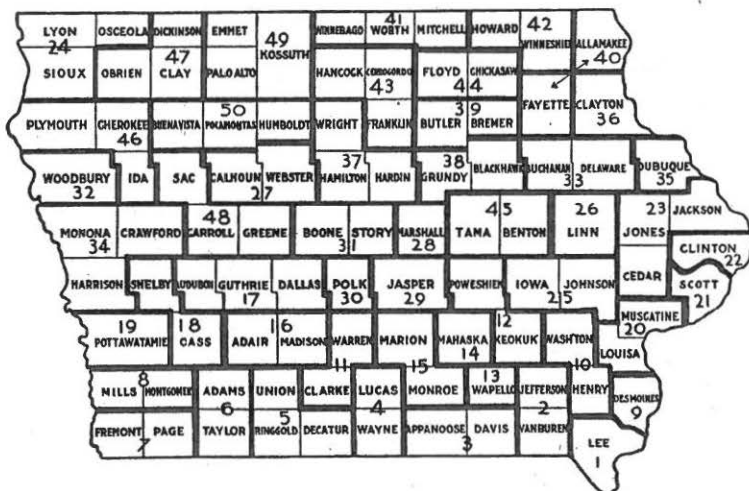

First—Lee.  
 Second—Jefferson, Van Buren.  
 Third—Appanoose, Davis.  
 Fourth—Lucas, Wayne.  
 Fifth—Decatur, Ringgold, Union.  
 Sixth—Adams, Taylor.  
 Seventh—Fremont, Page.  
 Eighth—Mills, Montgomery.  
 Ninth—Des Moines.  
 Tenth—Henry, Washington.  
 Eleventh—Clarke, Warren.  
 Twelfth—Keokuk, Poweshiek.  
 Thirteenth—Wapello.  
 Fourteenth—Mahaska.  
 Fifteenth—Marion, Monroe.  
 Sixteenth—Adair, Madison.  
 Seventeenth—Audubon, Dallas, Guthrie.  
 Eighteenth—Cass, Shelby.  
 Nineteenth—Pottawattamie.  
 Twentieth—Louisa, Muscatine.  
 Twenty-first—Scott.  
 Twenty-second—Clinton.  
 Twenty-third—Cedar, Jackson, Jones.  
 Twenty-fourth—Lyon, Osceola, Sioux.  
 Twenty-fifth—Iowa, Johnson.  
 Twenty-sixth—Linn.  
 Twenty-seventh—Calhoun, Webster.

Twenty-eighth—Marshall.  
 Twenty-ninth—Jasper.  
 Thirtieth—Polk.  
 Thirty-first—Boone, Story.  
 Thirty-second—Woodbury.  
 Thirty-third—Buchanan, Delaware.  
 Thirty-fourth—Crawford, Harrison, Monona.  
 Thirty-fifth—Dubuque.  
 Thirty-sixth—Clayton.  
 Thirty-seventh—Hamilton, Hardin, Wright.  
 Thirty-eighth—Black Hawk, Grundy.  
 Thirty-ninth—Bremer, Butler.  
 Fortieth—Allamakee, Fayette.  
 Forty-first—Mitchell, Winneshiek, Worth.  
 Forty-second—Howard, Winneshiek.  
 Forty-third—Cerro Gordo, Franklin, Hancock.  
 Forty-fourth—Chicasaw, Floyd.  
 Forty-fifth—Benton, Tama.  
 Forty-sixth—Cherokee, Ida, Plymouth.  
 Forty-seventh—Clay, Dickinson, O'Brien.  
 Forty-eighth—Carroll, Greene, Sac.  
 Forty-ninth—Emmet, Kossuth, Palo Alto.  
 Fiftieth—Buena Vista, Humboldt, Pocahontas.

## FORMER DISTRICTS

Congressional and Senatorial districts, as arranged now (the change will not take effect until July, 1942) include the following counties:

### Former Congressional Districts

First—Cedar, Des Moines, Henry, Iowa, Jefferson, Johnson, Lee, Louisa, Muscatine, Van Buren, Washington.

Second—Clinton, Dubuque, Jackson, Jones, Linn, Scott.

Third—Benton, Black Hawk, Bremer, Butler, Franklin, Grundy, Hardin, Marshall, Tama, Wright.

Fourth—Allamakee, Buchanan, Cerro Gordo, Chickasaw, Clayton, Delaware, Fayette, Floyd, Howard, Mitchell, Winneshiek, Worth.

Fifth—Appanoose, Clarke, Davis, Decatur, Jasper, Keokuk, Lucas, Mahaska, Monroe, Poweshiek, Ringgold, Union, Wapello, Wayne.

Sixth—Dallas, Madison, Marion, Polk, Story, Warren.

Seventh—Adair, Adams, Audubon, Cass, Fremont, Guthrie, Harrison, Mills, Montgomery, Page, Pottawattamie, Shelby, Taylor.

Eighth—Boone, Calhoun, Carroll, Crawford, Emmet, Greene, Hamilton, Hancock, Humboldt, Kossuth, Palo Alto, Pocahontas, Webster, Winnebago.

Ninth—Buena Vista, Cherokee, Clay, Dickinson, Ida, Lyon, Monona, O'Brien, Osceola, Plymouth, Sac, Sioux, Woodbury.

### Former Senatorial Districts

First—Lee.

Second—Jefferson, Van Buren.

Third—Appanoose, Davis.

Fourth—Lucas, Wayne.

Fifth—Union, Ringgold, Decatur.

Sixth—Adams, Taylor.

Seventh—Fremont, Page.

Eighth—Mills, Montgomery.

Ninth—Des Moines.

Tenth—Washington, Henry.

Eleventh—Warren, Clarke.

Twelfth—Poweshiek, Keokuk.

Thirteenth—Wapello.

Fourteenth—Mahaska.

Fifteenth—Marion, Monroe.

Sixteenth—Adair, Madison.

Seventeenth—Audubon, Guthrie,

Dallas.

Eighteenth—Shelby, Cass

Nineteenth—Pottawattamie.

Twentieth—Louisa, Muscatine.

Twenty-first—Scott.

Twenty-second—Clinton.

Twenty-third—Jackson.

Twenty-fourth—Jones, Cedar.

Twenty-fifth—Iowa, Johnson.

Twenty-sixth—Linn.

Twenty-seventh—Calhoun, Webster.

Twenty-eighth—Marshall.

Twenty-ninth—Jasper.

Thirtieth—Polk.

Thirty-first—Boone, Story.

Thirty-second—Woodbury.

Thirty-third—Buchanan, Delaware.

Thirty-fourth—Monona, Harrison,

Crawford.

Thirty-fifth—Dubuque.

Thirty-sixth—Clayton.

Thirty-seventh—Hamilton, Wright,

Hardin.

Thirty-eighth—Grundy, Black Hawk.

Thirty-ninth—Butler, Bremer.

Fortieth—Fayette, Allamakee.

Forty-first—Winnebago, Worth,

Mitchell

Forty-second—Howard, Winneshiek

Forty-third—Hancock, Cerro Gordo,

Franklin.

Forty-fourth—Floyd, Chickasaw.

Forty-fifth—Tama, Benton.

Forty-sixth—Plymouth, Cherokee,

Ida.

Forty-seventh—Dickinson, Emmet,

Clay, Palo Alto, Kossuth.

Forty-eighth—Sac, Carroll, Greene.

Forty-ninth—Lyon, Osceola, Sioux,

O'Brien.

Fiftieth—Buena Vista, Pocahontas,

Humboldt.



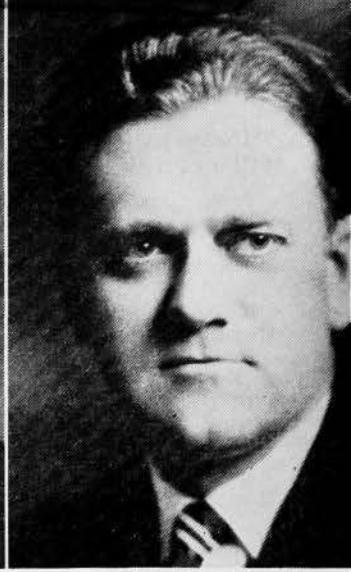

## United States Repres

**MARTIN, Thomas Ellsworth**

*Republican*

First District Congressman—Iowa City

Thomas Ellsworth Martin, Republican, of Iowa City, Iowa; born in Melrose, Monroe county, Iowa, January 18, 1893; attended country school in Monroe county and grade and high schools in Russell, Iowa; attended and graduated Albia high school, State University of Iowa, 1916; juris doctor degree, Law College, State University of Iowa, 1927; Order of Coif; awarded university fellowship by Columbia University; LL.M. degree, Columbia University, 1928; accountant and lawyer; admitted to Iowa bar, 1927; member, Johnson County, Iowa State and American Bar Associations; city solicitor of Iowa City, 1933-35; mayor of Iowa City, 1935-37; Republican nominee for railroad commissioner of Iowa in 1932 and 1934; permanent chairman, Iowa State presidential convention, February 28, 1936; graduate, First Officers Training Camp, Leon Springs, Texas, 1917; commissioned United States Regular Army; served with Thirty-fifth Infantry throughout the war; retired November 10, 1919; assistant professor military science and tactics, University of Iowa, 1921-23; sales analyst, Goodyear Tire and Rubber Co., 1916-17 and 1920-21; married Dorris Jeannette Brownlee of Waterloo, Iowa, June 5, 1920; children, Richard Coupland and Dorris Brownlee, 2d; elected to the Seventy-sixth Congress on November 8, 1938; re-elected November 5, 1940.

**JACOBSEN, William Sebastian**

*Democrat*

Second District Congressman—Clinton

Born in Clinton, Iowa, January 15, 1887, son of the late Bernhard M. Jacobsen, a member of Congress from 1931 to 1936; married to Mae Madsen of Clinton in 1915; wife died in 1920; has two sons, B. M. Jacobsen 2d and Maenard W. Jacobsen; manager of department store and part owner with his father from 1915 to 1927; present occupation, secretary of the Clinton Thrift Co.; also manager of his father's business property and farm interests; member of the Clinton Turner Society; Masonic Lodge, Scottish Rite Consistory, Shrine, Rotary Club, Elks, and Eagles; elected to the 75th Congress on November 3, 1936, re-elected to the 76th and 77th Congresses.

**GWYNNE, John W.**

*Republican*

Third District Congressman—Waterloo

Born in Iowa county, Iowa, October 20, 1889; received degree of B.A. in 1912 and LL.B. in 1914, from the State University of Iowa; judge of the municipal court of Waterloo, Iowa, for six years; prosecuting attorney of Black Hawk county for six years; served in the World war with the 88th Division; married and has two children; elected to the 74th, 75th, 76th and 77th Congresses.



## atives from Iowa

**TALLE, Henry O.**

*Republican*

**Fourth District Congressman—Decorah**

Born and reared near Albert Lea, Minnesota, January 12, 1892. Educated University of Minnesota, Boston University and Emerson College of Oratory. Became professor of economics Luther College, Decorah, 1921; served until 1938. Treasurer of college 1932-38. Served in U. S. Navy during World war, commissioned ensign. Elected to the 76th Congress, 1938; re-elected to 77th Congress 1940.

**LE COMPTE, K. M.**

*Republican*

**Fifth District Congressman—Corydon**

Representative in Congress from the Fifth Congressional District; was born in Wayne county, Iowa, May 25, 1887; served as a private in the World war; married; a graduate of the State University of Iowa, 1909, from the college of liberal arts; member of the State Senate of the 37th and 38th General Assemblies of Iowa; member of the Iowa Territorial Centennial committee; elected to the 76th Congress in November, 1938; re-elected to 77th Congress in November, 1940; owner and publisher of the Corydon (Iowa) Times-Republican for many years.

**CUNNINGHAM, Paul**

*Republican*

**Sixth District Congressman—Des Moines**

Born in Indiana County, Pa., son of Robert Harvey and Sarah Jane Cunningham; graduated from the State Normal School, Indiana, Pa., and from the literary and law departments of the University of Michigan; practiced law in Des Moines. Fort Sheridan Training Camp, 1917; discharged 1919, first lieutenant, Infantry; former captain, Iowa National Guard; former State Representative, Polk County, Iowa; member Westminster U. P. Church, American Legion, Phi Alpha and Sigma Phi Epsilon Fraternities, Masonic bodies, Odd Fellows, Moose, and various civic organizations; married Gail Fry; three children, Paul Harvey, Jr., Edward Plummer, and Harriet Sarah; elected to the Seventy-seventh Congress.



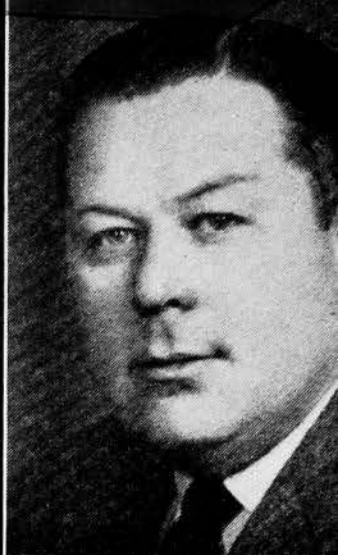
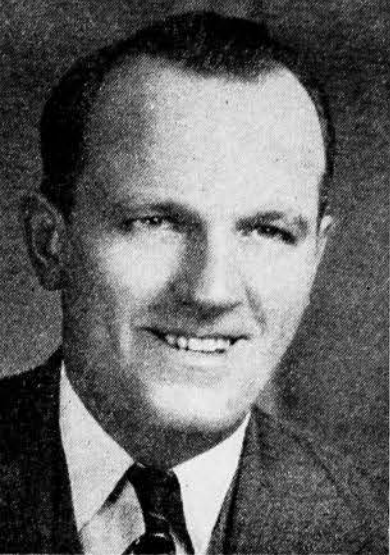

**JENSEN, Ben Franklin**

*Republican*

**Seventh District Congressman—Exira**

Born December 16, 1892, in Marion, Linn county, Iowa, of Danish parentage; attended rural school, Exira high school, and officers' training school; commissioned second lieutenant during the World war; employed by a lumber company since March 1, 1914, as yard man and assistant auditor before World war; manager of Exira yard since 1919; student of government science and has devoted much of his life to the problems of the people; past Seventh District commander of the American Legion; Mason, Knight of Pythias, Eastern Star, Elk, Eagle, member of Lutheran church; married Charlotte E. Hadden of Clearfield, Iowa, and they have one daughter, Betty; elected to the 76th Congress, 1938; re-elected to 77th Congress, 1940.

**GILCHRIST, Fred C.**

*Republican*

**Eighth District Congressman—Laurens**

Born in California, Pennsylvania, June 2, 1868; educated at State Teachers College of Iowa and Iowa University; taught school and superintendent of schools; began practice of law at Laurens 1893; member Iowa House of Representatives 1902-04; member Iowa State Senate 1923-1931; married and has three children; member, president board of education, Laurens, 1905-1928; member 72d, 73d, 74th, 75th and 76th Congresses; elected to 77th Congress November 5, 1940.

**HARRINGTON, Vincent F.**

*Democrat*

**Ninth District Congressman—Sioux City**

Born in Sioux City, Iowa, May 16, 1903; educated in the Sioux City schools and Trinity college, and was graduated from Notre Dame University in June, 1925, with B.A. degree; instructor in history and economics, and athletic director, University of Portland, Portland, Oregon, 1926-27; vice president and general manager, Continental Mortgage Co., Sioux City, Iowa, since 1927; served in three sessions of the Iowa State Senate, 1932-36; nominated for Lieutenant Governor of Iowa on Democratic ticket in June 1936 primary; withdrew to accept convention nomination for 75th Congress from the Ninth District to fill vacancy caused by resignation of Representative Guy M. Gillette; elected to the 75th Congress on November 3, 1936; re-elected to the 76th Congress on November 8, 1938; re-elected to the 77th Congress November 5, 1940; married, two children.

**Secretary  
of  
State**



**EARL G. MILLER**

Des Moines

**Secretary of State**

*Republican*

Born Jan. 31, 1889, Carlisle, Warren county, Iowa of Scotch-Irish and French parentage. When he was five years old, his mother died. For the next five years he made his home with his grandmother, a native of France. In 1899 came to Des Moines, where he attended grade school and high school. During school years sold newspapers on streets of Des Moines. Attended Chicago University of Applied Science. Returning to Des Moines, was employed by Governor Hammill for six years. Jan. 9, 1924, married Ruby Wert. Member of Capitol Hill Church of Christ; Master Mason; belongs to Royal and Select Masters of Iowa, Hapac Grotto, O. E. S., I. O. O. F., White Shrine, Za-Ga-Zig Shrine, Knights Templar Commandery, Alpha Council No. 1, R. & S. M. Chapter, Royal Order of Moose, Elks, Norden Singers, Conopus Exchange Club, East Des Moines Club, and other business clubs. First elected Secretary of State in 1938, now serving second term.



**Auditor  
of  
State**

**C. B. (Chet) AKERS**

Ottumwa

**Auditor of State**

*Republican*

Born at Frederic, Iowa, August 22, 1888, son of Charles A. and Margaret T. Akers. Educated in the public schools and Ottumwa Commercial College. Has spent practically all his life in the coal business, both mining and retail; has always been active in Republican politics but never held a political office until his election to the office of state auditor in 1938; re-elected in 1940. Married September 16, 1922, to Bessie M. Roten of Albia, Iowa, and has one son, eight years old. A World War veteran; served as an engineer on detached service for one year, nine months in France. During 1932 was commander of the O. B. Nelson Post, American Legion, Ottumwa, and was state vice-commander in 1934; also a member of the Veterans of Foreign Wars, Forty and Eight, B. P. O. E. and Masonic Orders.

**Treasurer  
of  
State**

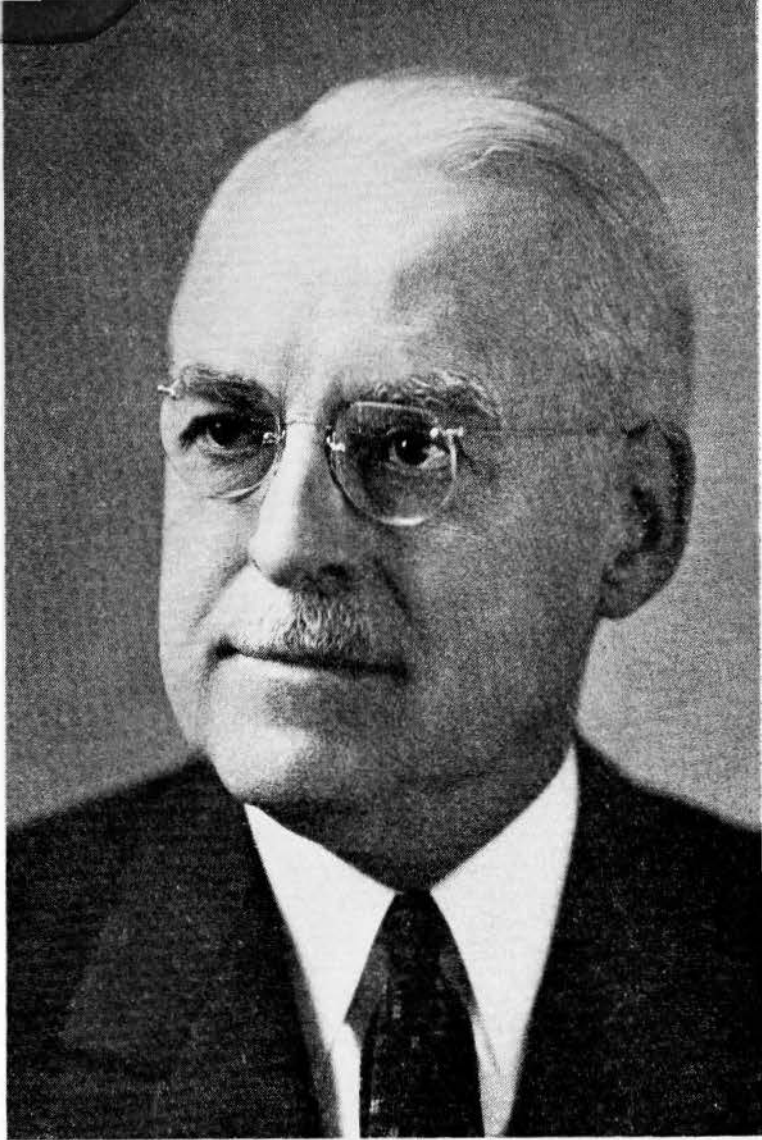

**WILLIS GAYLORD CLARK BAGLEY**

*Mason City*

**Treasurer of State**

*Republican*

Born in Magnolia, Wisconsin, Oct. 29, 1873, son of Shepherd S. and Louisa Cain Bagley. Received education in the Mason City public schools; at seventeen entered employ of First National Bank of Mason City, where he occupied every position from errand boy to president, a position which he held ten years. Member Mason City board of education 22 years, president 16 years. President Chamber of Commerce five years; general chairman Community Chest campaign. Was treasurer and president Iowa Bankers Association and for three years a member of the executive council American Bankers Association; was vice president Iowa division American Bankers Association. For five years was treasurer Iowa Hardware Mutual Insurance Association. Always a staunch Republican, now holds first political office; elected in 1938, re-elected in 1940. In 1895 married Winifred Bogardus. Children: Margaret L., Burton B., and Robert W. Member Methodist Episcopal church, Lions Club, Masonic orders, including Shrine and Consistory, I. O. O. F., Moose, Elks, Macabees, Modern Woodmen of the World.



## Attorney General

### JOHN M. RANKIN

Keokuk

#### Attorney General

*Republican*

Born on a farm in Fulton county, Illinois, June 9, 1873. Educated in rural school and Western Normal College at Bushnell, Illinois. Studied law in Chicago Kent College of Law. Served in Spanish-American War with Sixth Illinois Infantry. Married and has one daughter. Settled in Keokuk in 1917. Served as Representative in the General Assembly from Lee county in the 39th, 40th and 41st sessions. Was judge of the district court of the First District from April, 1925, to December 31, 1938. Appointed attorney general by Governor Wilson to fill the unexpired term of the late Fred D. Everett on June 17, 1940. Elected attorney general in November, 1940.



**Secretary  
of  
Agriculture**



**MARK G. THORNBURG**

**Emmetsburg**

**Secretary of Agriculture**

*Republican*

Born on a farm near Linden, Dallas county, Iowa; educated in the country schools of Dallas county, Des Moines high school and, in 1910, was graduated from the agricultural division of Iowa State College; married to Blanche Scholes of Des Moines; after spending eight years as a member of the animal industry faculty, Iowa State College, enlisted in the World War; discharged as captain in 1919; for the next four years, managed six thousand acres of land in Palo Alto and Emmet counties; assistant secretary of agriculture in 1923; appointed by Governor Kendall in 1924 as secretary to fill the office made vacant by the death of R. W. Cassady; elected secretary of agriculture in 1924; re-elected in 1926, 1928, 1930, 1938 and 1940; associated with his father and later with his brothers in farming and the feeding and raising of livestock.



**Supt. of  
Public  
Instruction**

**JESSIE M. PARKER**

Lake Mills

**Superintendent of Public Instruction**

*Republican*

Born in Black Hawk county, Iowa; educated in Lake Mills public schools, Iowa State Teachers College, Grinnell College, Valparaiso University, Des Moines University; taught in grade school and in high school, served as high school principal, county superintendent and as state rural school supervisor; elected state superintendent in 1938; re-elected in 1940.

# Iowa State Commerce Commission

**KESHLEAR, Barr, Shenandoah**

*Republican*

**Chairman of Commerce Commission**

Born January 3, 1894, at Davis City, Iowa, son of George B. and Lucy Barr Keshlear. Completed high school education and took business college training. During his mature years has become experienced in banking, dairy farming and livestock raising. Has been identified with active work for his political party. Married to Mae Rankin, July 22, 1934. Member of Masonic and Elks Lodge, Episcopal church and American Legion. Served in A. E. F. 1917 to 1919. Serving first term as commerce commissioner to which post he was elected in 1938.

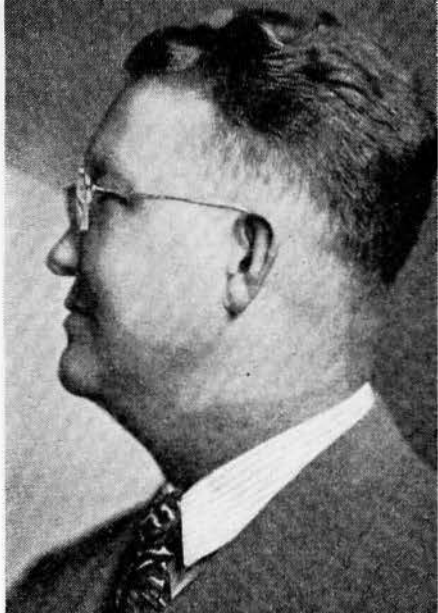

**RICHARDSON, B. M., Cedar Rapids**

*Republican*

**Member Commerce Commission**

Born at Brighton, Iowa, February 19, 1896; attended Washington county schools and academy at Pleasant Plain; married September 22, 1917, to Idamae Sieg of Topeka, Kansas; has one son, Donald; has served in various capacities in the field of transportation and traffic; was for eight years connected with the Western Weighing and Inspection Bureau; has been a member of various committees of the National Association of Railroad and Utility Commissioners of the United States; is a fellow of the International Institute of Traffic; served in the World war; is a member of the American Legion, a Mason and Knight Templar; elected for full term as a member of the commerce commission November 4, 1924; re-elected November 6, 1928, for the full term; elected November 8, 1938, for the full term.



**REED, Carl W., Cresco**

*Republican*

**Member Commerce Commission**

Born at Cresco, Iowa, May 6, 1873, and has always made Cresco his home. Graduated from Cresco high school and Law Department, State University of Minnesota. Practiced law at Cresco continuously since 1896, except when Judge of the District Court. County Attorney of Howard county, four years; State Senator from Howard and Winneshiek counties, 1919-1926; Judge of District Court of Iowa, Thirteenth Judicial District, 1926-1933. Married and has three children, one daughter and two sons. Son of the late Henry T. Reed, United States District Judge for the Northern District of Iowa, and was associated with his father in the practice of law at Cresco, 1896-1904. Member of Masonic and I. O. O. F. bodies; was Grand Commander of Iowa Knights Templar in 1927. Elected Commerce Commissioner in 1940.





# Supreme Court Officials

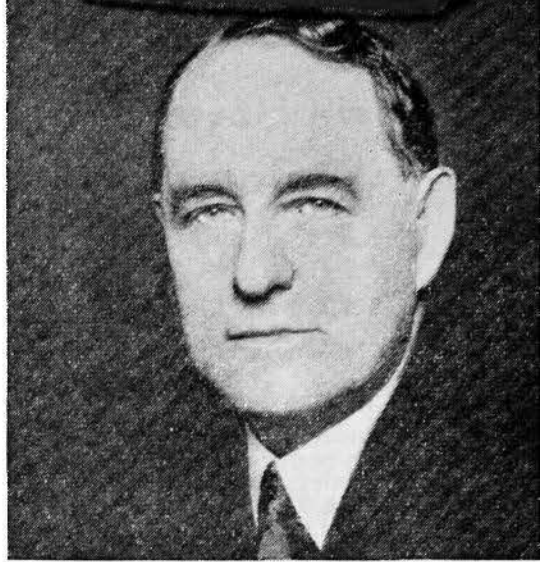

**GARRETT, Burgess Wilson, Leon**

*Republican*

**Clerk of the Supreme Court**

Born February 24, 1872, on a farm in Van Buren county, Iowa, son of William Carlisle and Rachel Yost Garrett. His father represented Van Buren county in the 10th Iowa general assembly. As a child, moved with his parents to Davis county, later to Decatur county. Educated in public schools, Simpson College and Saint Joseph University. Taught several years, including service as principal of the Decatur high school. Was chairman of county central committee, member of senatorial and congressional committees; was pardon secretary under Governor Cummins; helped write the indeterminate sentence law that created the board of parole, and was first secretary of that board. Elected clerk of the supreme court in 1910, and has held the office continuously since then, through appointment by the court. Temporary chairman of Republican state convention, 1916; chairman of the state judicial convention, 1928. Active in religious work; an elder of his church for 30 years; president of Des Moines Inter-Church Council of 88 churches which led in anti-saloon work; president Iowa Christian Missionary Society seven years. Married to Rachel Woodmansee, April 15, 1893; father of two sons, Neill and Julian, both Des Moines lawyers.



**REICHMANN, Richard E.**

*Democrat*

**Reporter of the Supreme Court and  
Code Editor**

Born at Toledo, Iowa, September 26, 1901, son of Henry J. and Elva Reichmann. Educated in Toledo grade and high school, Iowa State College and Drake University. Graduated from the latter school in 1927. Admitted to the bar, June, 1927, and practiced law until 1935. Was deputy clerk of the supreme court from 1935 until appointed to his present position in 1938. Member B. P. O. E., Delta Sigma Phi, and Phi Alpha Delta law fraternities. A reserve army officer.

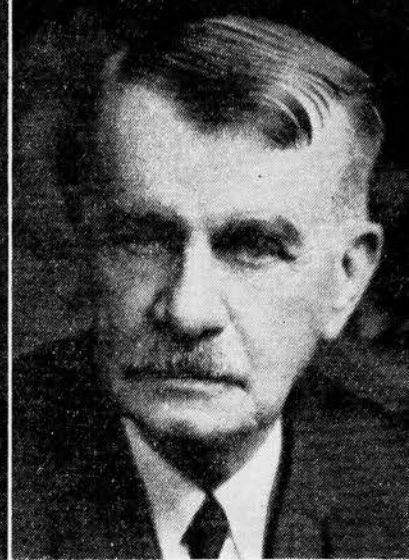

**BLISS, William L., Mason City**

*Republican*

**Justice Iowa Supreme Court**

Born on a Lincoln township farm, Polk county, Iowa, December 13, 1876, son of Wentworth H. and Ellen MacDonald Bliss; moved to Panora, Guthrie county, in 1878, where he was graduated from the Guthrie County high school; received an LL.B. degree at Drake University in 1902; began the practice of law at Britt, Iowa, in 1904; continued in this locality until 1914; has been in practice in Mason City thereafter; appointed to Iowa Supreme Court by Gov. Dan Turner in September, 1932, to succeed Justice Grimm; nominated as candidate for this position but was defeated in the fall election; nominated as candidate for Supreme Court by the Republican judicial convention in 1936; nominated and elected to Supreme Court in 1938; married at Britt, Iowa, June 6, 1906, to Margaret A. McGruder; father of three children; Mrs. David V. Temple of Mason City, Mrs. Jay Conley of Chicago, Ill., and Robert L. Bliss, student University of Michigan.

**GARFIELD, Theodore G., Ames**

*Republican*

**Justice Iowa Supreme Court**

Born at Humboldt, Iowa, November 12, 1894. Graduate Humboldt high school, University of Iowa (B.A. '15, LL.B. '17). Phi Beta Kappa. First Lieut. F. A. during World War. Practiced law in Ames until January 1, 1927. District Judge January 1, 1927, to January 1, 1941, when he became member Supreme Court. Married. Four children.

**HALE, Oscar, Wapello**

*Republican*

**Justice Iowa Supreme Court**

Born in Wapello, Iowa, in 1867; son of John and Clara (Rhodes) Hale, who were natives of Ohio; attended the public schools followed by a collegiate course at Valparaiso, Indiana; after graduation he spent several years as a teacher and city superintendent in Kansas; was admitted to the practice of law in 1893; following his admission to Kansas bar, attended the College of Law of the State University of Iowa, and was admitted to the bar in Iowa in 1894; thereafter he was associated with his father until the death of the latter in 1909; during this period held various local offices, and two terms as county attorney; in 1913, was appointed judge in the 20th District, by Governor Clark, to succeed Judge W. S. Withrow; held this office until December, 1938, when he resigned to take his place on the supreme bench; married to Carrie S. Sillick in 1899; father of one son, John Hale, Burlington.

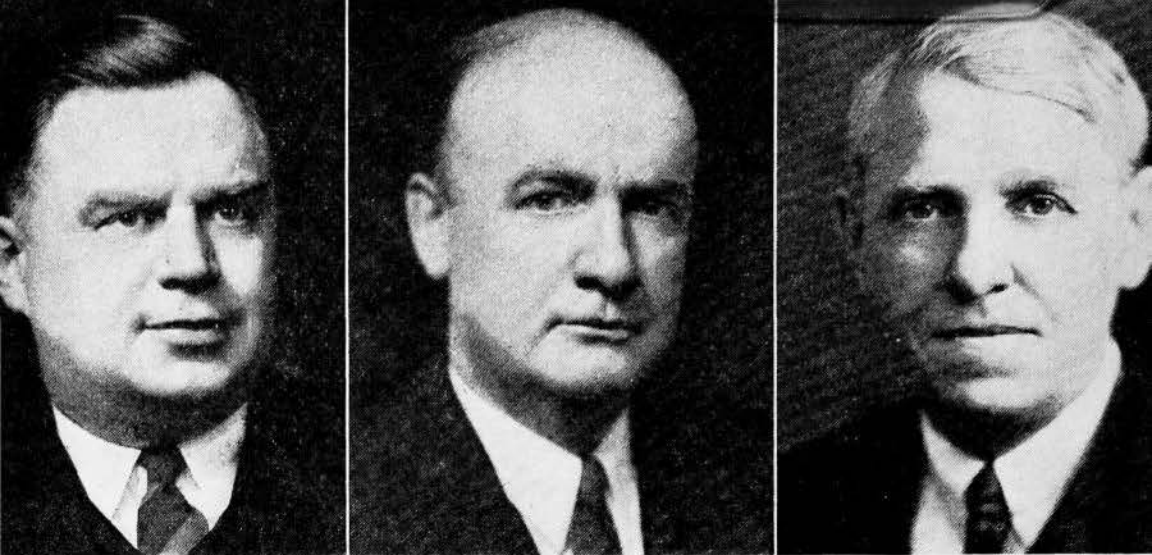

**MILLER, Frederic M., Des Moines**

*Republican*

**Justice Iowa Supreme Court**

Born Des Moines, Iowa, February 18, 1896, son of Jesse A. and Emily Magoun Miller. Educated in Des Moines Public Schools, North High School, B.A. degree from Grinnell College, J.D. degree from Law School, University of Iowa. Served as second lieutenant in the 15th Cavalry during the World war, sixteen months in France. Admitted to the Iowa bar in 1921. Practiced at Des Moines until elected to the Supreme Court. Married to Margaret Littleton, September 8, 1922; father of one son, Frederic, and two daughters, Margaret Ann and Rosemary. Member American Legion, V. F. W., various Masonic orders, Des Moines Club; member of Polk county, state and American Bar Associations.

**MITCHELL, Richard F., Fort Dodge**

*Democrat*

**Justice Iowa Supreme Court**

Born at Fort Dodge, Webster county, Iowa, October 11, 1889, son of Peter M. and Sarah F. Mitchell. Attended the German Lutheran school at Fort Dodge, and Fort Dodge high school. Received a B.A. degree in 1912, and an LL.B. degree in 1913 from the State University of Iowa, and was admitted to practice law in the state of Iowa in 1913. Practiced at Fort Dodge, Iowa, ten years in the firm of Kelleher and Mitchell. Was a candidate for congress from the 10th district, and was defeated by Congressman Dickinson, later Senator Dickinson. In 1928, elected chairman of the democratic state central committee. In 1930 was elected democratic national committeeman for Iowa, and was re-elected in 1932. Was a delegate to the democratic national convention at Houston in 1928; again at Chicago in 1932, and Philadelphia in 1936, Chicago, 1940. Was elected to the supreme court of Iowa in 1932, was re-elected chief justice January, 1939. Married Miriam Reynolds, one daughter, Marcia Miriam.

**OLIVER, Ralph A., Sioux City**

*Republican*

**Justice Iowa Supreme Court**

Born in Eddyville, Iowa, July 31, 1886. Educated in the public schools, Onawa high school, and State University of Iowa, graduating with the degree of A.B. in 1907, and LL.B. in 1909. Homesteaded and practiced law in South Dakota until 1910, since then resided and practiced law at Sioux City. Served in the World War in various organizations and on the front in France as aerial observer, 168th Aero Squadron. Married Dorothy Williams in 1917; father of one daughter and one son. Member American Legion, Masons and Elks. Held office as corporation counsel of Sioux City, and judge of the fourth judicial district. Elected judge of supreme court in 1938, re-elected in 1940; by reason of statute chief justice second half of 1939.



**SAGER, Edward A., Waverly**

*Democrat*

**Judge Iowa Supreme Court**

Born in Maxfield township, Bremer county, Iowa, October 17, 1872, son of John and Theresia (Sipple) Sager. Attended public and parochial schools. Graduated from State University of Iowa, college of law, June 13, 1894. Married November 9, 1899, to Nelle R. Mooney; has a daughter, Margaret. No activities outside of the legal profession. Held no public office until elected to the Supreme Court in November, 1936.

**STIGER, Carl B., Toledo**

*Democrat*

**Judge Iowa Supreme Court**

Born in Toledo, Iowa, February 21, 1883, son of Horry J. and Carrie E. Stiger. Graduated from Toledo public schools and from Western College. Attended the University of Chicago law school, graduating in 1912. Served as mayor of Toledo, state representative from Tama county in the 44th and 45th General Assemblies. Appointed judge of the 17th judicial district in 1933, and was elected to this office in 1934. Was appointed a member of the supreme court in February, 1936, and was elected justice of the supreme court of Iowa in 1936. Member of the American Legion, Lions Club and Masonic Order. Married December 25, 1930, to Mary E. Dugan and has three children, Larry Dugan of Chicago, Ill., Harry Dugan and Mrs. Rex Wise, (Mary Dugan) of Toledo.

**WENNERSTRUM, Charles F., Chariton**

*Republican*

**Judge Iowa Supreme Court**

Born Cambridge, Illinois, October 11, 1889, son of Charles F. and Mathilda V. Wennerstrum. Was graduated from West High School, Des Moines; from Drake University, receiving degree of A.B. in 1912 and LL.B. in 1914. Admitted to the Iowa bar in 1914 and began practice of law in Adel, Iowa, moving to Chariton, Iowa, in 1915. Elected county attorney of Lucas county, Iowa, November, 1916, and held that office three terms. Appointed judge of second judicial district July 10, 1930, elected for full term November, 1930, and re-elected November, 1934, and November, 1938. Elected Justice of Iowa Supreme Court November, 1940. Served in the world war, and held at time of discharge rank of second lieutenant. Married to Helen Rogers, February 14, 1925; father of three children, Roger F., Scott T., and Joann H. Member of board of trustees of Drake University, American Legion, American Bar Association, American Law Institute, Iowa Bar Association, and local and district bar associations, Knights of Pythias Lodge and Presbyterian Church.





**Members  
Forty-Ninth  
General Assembly**



# Iowa Senate

## OFFICERS OF THE SENATE

LIEUT. GOVERNOR BOURKE B HICKENLOOPER, President.....	Cedar Rapids
FRANK C. BYERS, President Pro Tempore.....	Cedar Rapids
WALTER H. BEAM, Secretary.....	Martensdale
W. J. SCARBOROUGH, Assistant Secretary.....	West Des Moines
IRA A. BUCKLES, Reading Clerk.....	Lake City
HOPE HULL, Journal Clerk.....	Fairfield
EDNA GILLESPIE, Assistant Journal Clerk.....	Des Moines
MARGARET E. SANTEE, Engrossing Clerk.....	Cedar Falls
FLORENCE WATTLES, Enrolling Clerk.....	Waukon
VIRGINIA VANNOSTRAND, Enrolled Bills Clerk.....	Newton
JOHN OLSON, General Clerk.....	Calamus
FRANK D. LOGAN, Sergeant-at-Arms.....	Glenwood
DON HERRIOTT, Assistant Sergeant-at-Arms.....	Stuart
IRA B. ROUSE, Assistant Sergeant-at-Arms.....	Grundy Center
J. E. RISDEN, Chief Doorkeeper.....	Cedar Rapids
JOHN I. KEMMERER, Bill Clerk.....	Independence
HARRY UPHAM, File Clerk.....	Fredericksburg
ELLWOOD ANDERSON, Assistant File Clerk.....	Keosauqua
MAXINE MAXSON, Lieutenant Governor's Clerk.....	Cedar Rapids
HATTIE C. VAN CLEAVE, Secretary's Clerk.....	Pella
L. MAE BANKS, Postmistress.....	Montour

**BEAM, Walter H.**

*Republican*

**Secretary of the Senate**

Born in Warren county, Illinois, son of Orlando J. and Emma A. Beam. Graduate of Abingdon, Ill., high school; attended Illinois State Normal University. Resident of Warren county, Iowa, 44 years. County auditor, 1909-1912. Clerical officer in Senate since 1913, except 46th G. A., serving as secretary during 7 sessions. Proofreader, Code of Iowa, since 1924. Taught school several years. Member county board of education 28 years. Married Katie Ruth Darling of Bedford, Iowa, and they have four sons, Charles, George, Burl and Max.





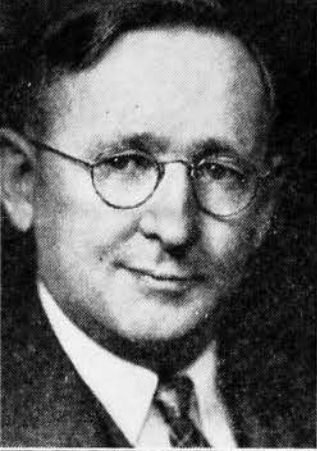

**AUGUSTINE, A. Earl, Oskaloosa**

*Democrat*

14th Senatorial District—Mahaska County

Born Feb. 10, 1890, on farm in Mahaska county, Iowa; son of M. G. and Emma C. Augustine. Reared in Delta. Graduated from Delta high school, attended Penn College and State University of Iowa. Married Ruth Hull and has four children, Daniel, Albert, Edward and Ruth Ann. After teaching school one year, engaged in farming. In 1920 and 1929 was superintendent Fox Chemical Experimental Farms. In 1930 and 1931 engaged by Soviet Government as agricultural advisor in Russia. Methodist and a Mason. Since 1932 engaged in real estate and farm management work in Oskaloosa. Served in the 46th extra, 47th, 48th and 49th General Assemblies.

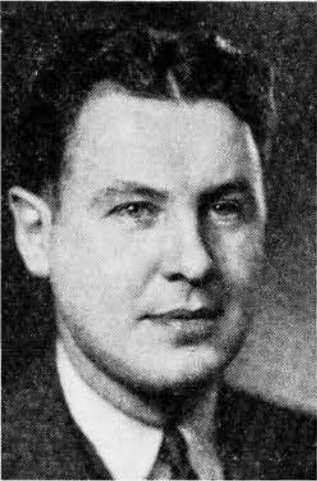

**BALDWIN, Howard C., Cascade**

*Democrat*

35th Senatorial District—Dubuque County

Born at Cascade, Iowa, August 1, 1904, son of Charles Dunn and Frances Fagan Baldwin. A graduate of Cascade high school and the State University of Iowa. His first business experience after leaving school was with Marshall Field & Company of Chicago. Is now managing editor of the Cascade Pioneer. Married to Miss Alice Appleby of Dubuque, Iowa, December 27, 1938. Elected at special election to fill vacancy occasioned by the appointment of Matt D. Cooney as member of the board of parole and re-elected twice, thus serving in the 45th extra, the 46th, the 46th extra and the 47th, 48th and 49th general assemblies.

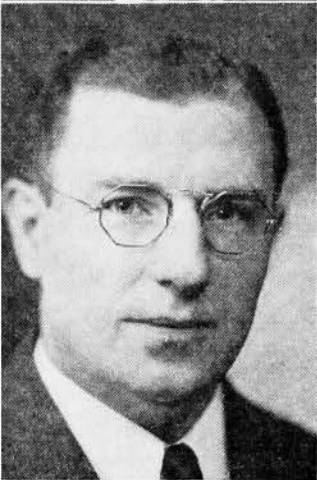

**BEKMAN, E. K., Ottumwa**

*Republican*

13th Senatorial District—Wapello County

Born at Alton, Iowa, August 18, 1900. Graduated from the Alton high school. Also received B.A. degree in 1921 from the University of Iowa and L.L.B. degree in 1923. Married, father of one child. Engaged in the practice of law in Ottumwa. Attended the Officers' Training Camp, Fort Sheridan, Ill., and was commissioned 2nd Lieutenant Infantry during the World War. Member of the First Presbyterian church at Ottumwa. Served as county attorney for Wapello county, 3 terms in 1927-1932. Was County Chairman of the Young Republicans during the 1936 campaign. Served as state senator for Wapello county during the 48th and 49th general assemblies.



**BENSON, Ralph E., Jefferson**

*Republican*

48th Senatorial District—Carroll, Greene and Sac Counties

Born on an Ida county farm in 1907, son of Mr. and Mrs. Anthon H. Benson. Graduate of Ida Grove high school and Iowa State college. After two years in engineers office of Northwestern Bell, became owner and operator of Greene county farm. Served on organization board Greene County Cattle Feeder's Association. Helped organize Greene county R. E. A. Past president school board, Greene county Sunday School Council, Jefferson Federal Savings and Loan Association, and Jefferson Junior Chamber of Commerce. Served two years as chairman of National Farm Youth Committee. Served in 4-H leader work and N. W. Iowa Young Peoples Christian organizations. Received Distinguished Community Service Award in 1934. Member Jefferson Country Club, Mid-Winter Club, Farm Bureau, Rotary Club, Conservation League, Baptist church and Masonic Lodge. Married Helen M. Custer in 1928 and has one son. Serving second session in Senate.

**BERG, John P., Cedar Falls** *Republican*  
38th Senatorial District—Black Hawk and Grundy Counties

Born at Savanna, Illinois. In business in Iowa since 1908. Married; father of two sons. Member Presbyterian church, Masonic and Elks lodges, and a World War veteran. Served in the 46th, 46th extra, 47th, 48th and 49th general assemblies.



**BYERS, Frank C., Cedar Rapids** *Republican*  
26th Senatorial District—Linn County

Born in Alden, Hardin county, June 20, 1883. Attended public school at Alden and graduated from the Alden high school. Attended Grinnell College. Graduated from the law department of the University of Iowa and admitted to the practice of law in 1904. Married October, 1909, to Myra Lyon of Iowa City. Has three children, Mrs. Alden D. Avery of Spencer, Iowa, Ganson L. and Frank C., Jr. Located at Cedar Rapids, Iowa, in 1905, and has practiced law there since that time. Served as assistant city attorney and assistant county attorney. Member of the Cedar Rapids board of education, 1924 to 1933, president of the board for the year ending March, 1928. Member of Mt. Hermon lodge, A. F. & A. M., the Iowa Consistory at Cedar Rapids, El Kahir Temple of the Mystic Shrine, I. O. O. F., Cedar Rapids chamber of commerce, B. P. O. E., Cedar Rapids country club, the Phi Delta Phi legal fraternity and Sigma Nu social fraternity. Member of the Episcopal church. Representative from Linn county in the 43rd and 44th general assemblies of Iowa and senator in the 45th, 45th extra, 46th, 46th extra, 47th, 48th, and 49th sessions.

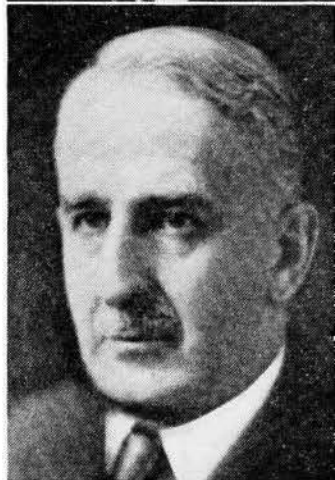

**CLARK, Clarence L., Corydon** *Republican*  
4th Senatorial District—Lucas and Wayne Counties

Born at Corydon, Iowa, October 6, 1877, son of Walter G. and Ella (Mann) Clark. Married January 2, 1902, to Bertha B. Sproatt. An abstracter of titles and a past president of the Iowa Title Association. A member of the board of governors of the Iowa Gladiolus Society; a director in the Iowa State Horticultural Society; a director in the Wayne County Agricultural Society. The first honorary member of the Wayne County 4-H Girls Club. Vice-President of the Corydon State Bank. A thirty-second degree Mason. Member of Rotary International and Methodist church.



**CORWIN, E. P., Fruitland** *Republican*  
20th Senatorial District—Louisa and Muscatine Counties

Born one mile east of Fruitland in Fruitland township, Muscatine county, Iowa, July 15, 1883. Spent entire life in that community, with the exception of six years in the retail drug business. For the last thirty-four years has followed the growing and shipping of Muscatine Island products. Received education in Muscatine county schools and attended business and normal college. Was married to Jessie E. Smith of Chariton, Iowa, in 1908, they have two children, Donald F. and Marjorie La Rue, now Mrs. R. A. Weber. A member of the Methodist Episcopal church, belongs to all the Masonic orders, Eastern Star Order and Knights of Pythias, also a charter member of the Muscatine County Farm Bureau. Elected to the Senate in 1934; re-elected in 1938.

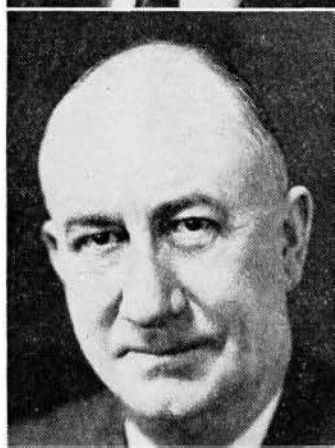

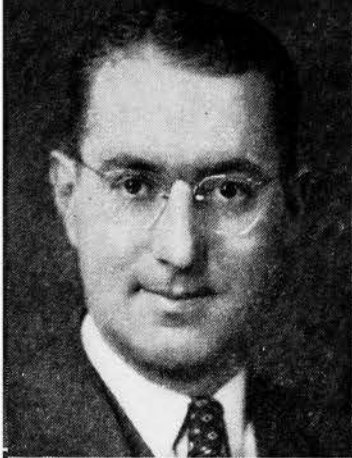

**CROMWELL, Fred, Burlington**

*Republican*

9th Senatorial District—Des Moines County

Born in Marshall county, Illinois, August 21, 1905. Attended Mercersburg Academy, Mercersburg, Pa., and later received the degree of Bachelor of Science at the University of Illinois and Bachelor of Law at George Washington University. Is now a practicing attorney at Burlington. Is also a member of the Masonic lodge, Elks club, Zeta Psi fraternity, and Episcopal church. Married, father of one daughter, Caroline. Serving second term in the senate.



**DEWEY, A. Claire, Washington**

*Republican*

10th Senatorial District—Henry and Washington Counties

Born in Washington, Iowa, September 1, 1886, son of Seneca B. Dewey and Elinora Smouse Dewey. Educated in the Washington schools, the Washington academy and graduated from Drake University, department of commerce in 1906. Married to Pearle Parke Fox of Washington. In 1908 he became a partner in the Fox & Dewey Shoe Store of his home city and operated that business successfully for thirteen years. Since that time he has managed his farms and other properties and is interested in other business. Identified with state and national conservation work. He is vice president of the Will H. Dilg Conservation League of Iowa. A member of the Masonic lodge and the First Presbyterian church of Washington. He was one of the organizers of the First Congressional District Nonpartisan Tax League of Iowa and is a director of the Iowa Taxpayers Association. Elected to the senate in 1934; re-elected in 1938.



**DONOHUE, E. P., New Hampton**

*Republican*

44th Senatorial District—Chickasaw and Floyd Counties

Born in Johnson county, March 15, 1899. Received early education in the schools of Iowa City and attended the liberal arts college at the State University of Iowa. Graduated from the law college at the State University of Iowa in 1924. World War veteran, serving overseas during the war. In 1924 formed a law partnership with M. E. Geiser, New Hampton, and has practiced law in New Hampton in the law firm of Geiser & Donohue since that time. Served as county attorney in Chickasaw county from 1930 to 1934. Married in June, 1924, to Edna Grimm of Clear Lake; father of one son, Richard Donohue. Elected to the senate in 1934; re-elected in 1938.

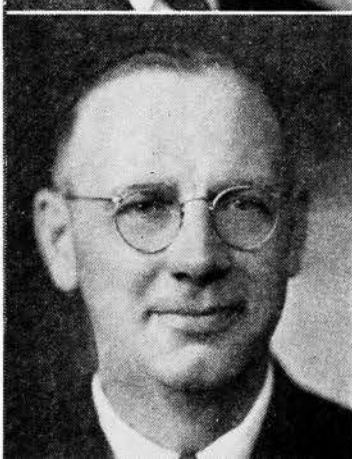

**DYKHOUSE, Jans T., Rock Rapids**

*Republican*

49th Senatorial District—Lyon, O'Brien, Osceola and Sioux Counties

Born in Hastings, Nebraska, December 9, 1889. He moved with his parents to Lyon county, Iowa, in 1892. Educated in the rural schools of Lyon county, Rock Rapids high school and the University of Dubuque, from which college he graduated in 1916. Worked in banks 15 years, and in 1931, entered the real estate, farm loan and insurance business in which business he is now engaged, together with farming. Married to Dora Getting of Little Rock, Iowa, October 25, 1917; father of three children: Eleanor, Emerson and Dorothy Jean. He is a member of the Rock Rapids school board, Masonic lodge, Kiwanis club and the Methodist church. Served as representative for two terms and was elected to the senate in 1940.



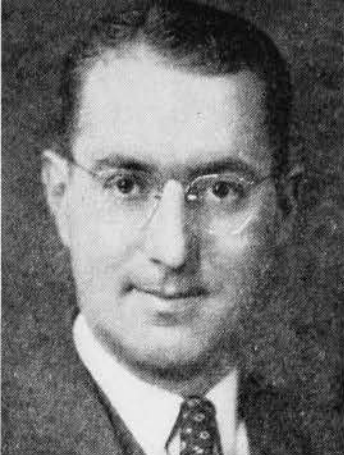

**CROMWELL, Fred, Burlington** *Republican*  
9th Senatorial District—Des Moines County

Born in Marshall county, Illinois, August 21, 1905. Attended Mercersburg Academy, Mercersburg, Pa., and later received the degree of Bachelor of Science at the University of Illinois and Bachelor of Law at George Washington University. Is now a practicing attorney at Burlington. Is also a member of the Masonic lodge, Elks club, Zeta Psi fraternity, and Episcopal church. Married, father of one daughter, Caroline. Serving second term in the senate.



**DEWEY, A. Claire, Washington** *Republican*  
10th Senatorial District—Henry and Washington Counties

Born in Washington, Iowa, September 1, 1886, son of Seneca B. Dewey and Elinora Smouse Dewey. Educated in the Washington schools, the Washington academy and graduated from Drake University, department of commerce in 1906. Married to Pearle Parke Fox of Washington. In 1908 he became a partner in the Fox & Dewey Shoe Store of his home city and operated that business successfully for thirteen years. Since that time he has managed his farms and other properties and is interested in other business. Identified with state and national conservation work. He is vice president of the Will H. Dilg Conservation League of Iowa. A member of the Masonic lodge and the First Presbyterian church of Washington. He was one of the organizers of the First Congressional District Nonpartisan Tax League of Iowa and is a director of the Iowa Taxpayers Association. Elected to the senate in 1934; re-elected in 1938.



**DONOHUE, E. P., New Hampton** *Republican*  
44th Senatorial District—Chickasaw and Floyd Counties

Born in Johnson county, March 15, 1899. Received early education in the schools of Iowa City and attended the liberal arts college at the State University of Iowa. Graduated from the law college at the State University of Iowa in 1924. World War veteran, serving overseas during the war. In 1924 formed a law partnership with M. E. Geiser, New Hampton, and has practiced law in New Hampton in the law firm of Geiser & Donohue since that time. Served as county attorney in Chickasaw county from 1930 to 1934. Married in June, 1924, to Edna Grimm of Clear Lake; father of one son, Richard Donohue. Elected to the senate in 1934; re-elected in 1938.

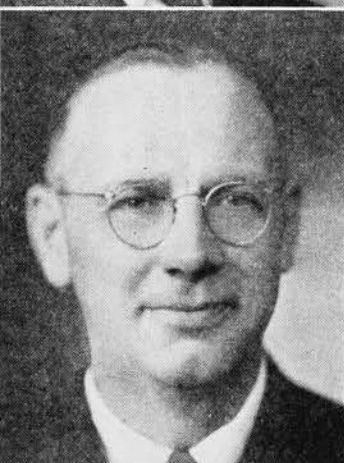

**DYKHOUSE, Jans T., Rock Rapids** *Republican*  
49th Senatorial District—Lyon, O'Brien, Osceola and Sioux Counties

Born in Hastings, Nebraska, December 9, 1889. He moved with his parents to Lyon county, Iowa, in 1892. Educated in the rural schools of Lyon county, Rock Rapids high school and the University of Dubuque, from which college he graduated in 1916. Worked in banks 15 years, and in 1931, entered the real estate, farm loan and insurance business in which business he is now engaged, together with farming. Married to Dora Getting of Little Rock, Iowa, October 25, 1917; father of three children: Eleanor, Emerson and Dorothy Jean. He is a member of the Rock Rapids school board, Masonic lodge, Kiwanis club and the Methodist church. Served as representative for two terms and was elected to the senate in 1940.

**ELTHON, Leo, Fertile***Republican*

45th Senatorial District—Mitchell, Winnebago and Worth Counties

Born in Fertile, Iowa, June 9, 1898. Graduated from the Fertile high school in 1917. Later he attended the Augsburg Seminary, Minneapolis, Minnesota; Iowa State Teachers College, Cedar Falls, and Hamilton's University of Commerce, Mason City, Iowa. Taught manual training and athletics at Clear Lake, Iowa, in 1918 and later was principal in the high school at Fertile. Engaged in farming, truck gardening, pickle processing, and cattle and hog feeding since 1920. Married to Synneva Hjelmeland of Fertile, February 28, 1922, and has two sons and four daughters. Elected to the senate in 1932, 1936, and 1940.

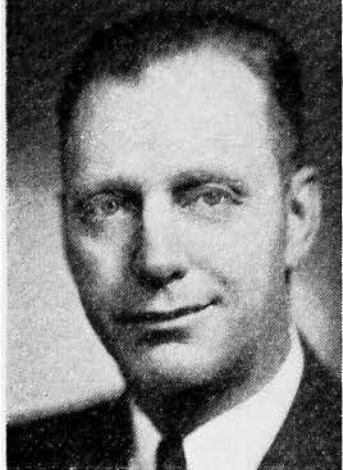
**EMERSON, S. Ray, Creston***Republican*

5th Senatorial District—Union, Ringgold and Decatur Counties

Born in Union county, Iowa, February 25, 1889. Graduated from Creston high school in 1908. Attended Central College at Pella, Iowa. Married to Meta Raney of Marengo, Iowa, in 1913. Has three daughters; Francesca, Rachel, and Jane. Has been a general contractor for the last 27 years. Member of the Congregational church, Masonic lodge and the Elks club. Served two years as president of the Master Builders of Iowa. Served two terms on the Creston school board. Served eight years as mayor of Creston. Delegate from the Fifth district to the national Republican convention in Cleveland in 1936. Elected to the senate in 1940.

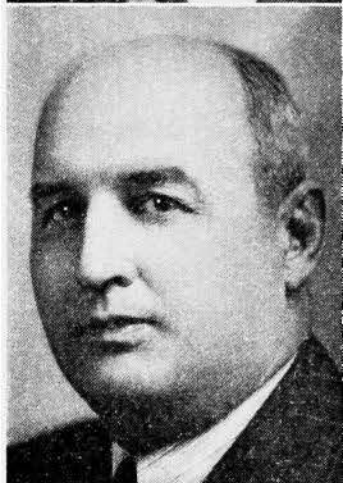
**EVANS, K. A., Emerson***Republican*

8th Senatorial District—Mills and Montgomery Counties

Born at Emerson, Iowa, November 9, 1898, son of Marion L. and Hattie M. Evans. Attended the Emerson public schools, St. James school at Faribault, Minnesota, Mercersburg Academy at Mercersburg, Pennsylvania, and the University of Illinois. Member of Phi Kappa Psi fraternity, all Masonic bodies and Shrine. Served ten years as member of town council at Emerson and two years as chairman of the Republican central committee of Mills county. Engaged in the operation and management of farms in Iowa. Married Elsie B. Sharp, June 8, 1921, at Manchester, Iowa; father of three children, Robert L., Rosalie Ann, and Arnold A. Elected to senate in 1936, and 1940.

**FAUL, George M., Des Moines***Republican*

30th Senatorial District—Polk County

Born October 10, 1898. Lived on farm until enlistment in U. S. army during the World War. Practicing lawyer in Des Moines. Serving second session in state senate.



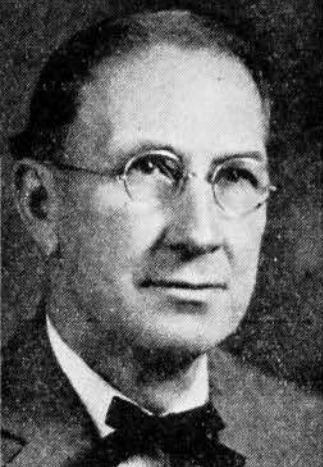

**FINDLAY, C. V., Fort Dodge**

*Republican*

27th Senatorial District—Calhoun and Webster Counties

Born Sept. 12, 1866, at Paw Paw, Illinois. Parents homesteaded in Clay county in 1871, moved to Webster county in 1877. He attended rural school, taught several years, and was graduated from Highland Park College as a member of the first class. Served eight years as Webster county superintendent of schools, after which he formed a partnership with J. F. Monk for the purchase of Tobin College in Fort Dodge, of which he was president for thirty years. Mayor of Fort Dodge ten years. Owns a farm in Webster county. Married Mabel Southwick of Lake Mills, Iowa, June 29, 1899. Father of two sons, Franklin, president of Drury College, Springfield, Missouri, and Maurice, who died while a student at Grinnell College. Member Congregational church and Masonic lodge. Representative in the 37th and 38th General Assemblies. Serving first term in the senate.



**FULLER, D. D., Maquoketa**

*Republican*

23d Senatorial District—Jackson County

Born at Rockwell, Iowa, Sept. 27, 1888, son of George H. and Ella Fuller. Graduate of Rockwell high school, Central college and Drake University college of law, receiving LL.B. degree. Post graduate work at the University of Iowa and Southern California University. Admitted to the bar in California and Iowa. Practiced law in Mason City, Iowa; referee in bankruptcy, central division, northern district of Iowa, at Mason City 1918-28; since 1929 engaged in banking. Vice president of Jackson State Savings Bank, Maquoketa. Widower; father of two children—D. D. (Jack) Fuller, chemical engineer, Whittier, California, and Dorothy Fuller, student at Mt. Holyoke college, South Hadley, Mass. In U. S. army in World War. Member Rotary, American Legion, Masons, Consistory, Shrine and Elks. Elected to Senate in 1940.

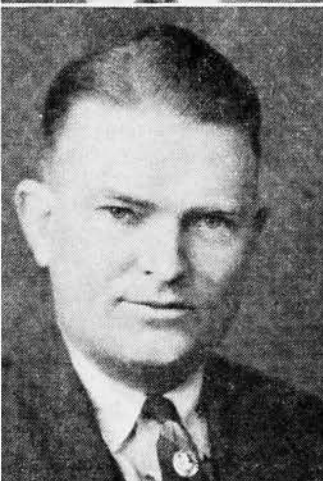

**GOODE, Dewey E., Bloomfield**

*Republican*

3rd Senatorial District—Appanoose and Davis Counties

Born in Bloomfield, Iowa, June 2, 1898, son of L. E. and Rosa Goode. Educated in the public schools of Bloomfield. Married in 1917 to Miss Ione McIntire. The first two years after marriage he resided on a farm in Davis county, and then returned to Bloomfield to aid his father in a produce and fur business. After the death of his father he formed a partnership with two of his brothers and they have continued in the same business. Served four terms in the House of Representatives, 1933-1941. Serving first term in the senate.

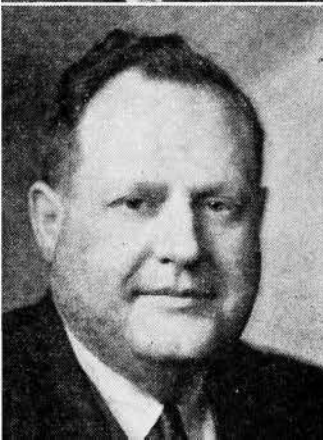

**HAMIEL, M. C., Tipton**

*Republican*

24th Senatorial District—Cedar and Jones Counties

Born on a farm in Cedar county, Iowa, Sept. 7, 1898, only son of Henry W. and Louella (Eves) Hamiel. Received early education in schools of Cedar county, attended liberal arts college at State University of Iowa, B.A. degree in 1921, law degree in 1923. Married Thelma E. Davis, June 4, 1924; father of four children, Eleanor R., Norman J., Keith H., and Carol L. County attorney 1924-1931. Now city solicitor, Tipton. President Tipton Independent Consolidated School District. Member Cedar County Bar Association, Delta Theta Phi, Beta Gamma Sigma, Methodist Episcopal church. Serving first term in senate.



**HART, Stanley Lawrence, Keokuk** *Republican*

1st Senatorial District—Lee County

Born in Woodstock, Ill., March 21, 1896. Attended public and high schools of Woodstock, and School of Commerce in Chicago. World War veteran, served with American Expeditionary Forces in France and Germany. In business in Des Moines until 1923; in Los Angeles, Calif., until 1932; then moved to Keokuk, where he is engaged in a wholesale cheese business and the Tri-State Candy Company. Married June 12, 1929, to Kathryn Brown Pyle of Keokuk; children, Marilyn and Stanley Lawrence, II. Member American Legion and Keokuk Rotary Club. Elected to fill unexpired term of the late Senator T. F. Driscoll in 1937. Re-elected for full term in 1939, serving in the 47th, 48th, and 49th General Assemblies.



**HARVEY, Robert W., Missouri Valley** *Republican*

34th Senatorial District—Crawford, Harrison and Monona Counties

Born in Magnolia, Harrison county, Iowa, February 10, 1875. Moved to Logan in 1877; graduated from the Logan high school. Graduated from the State University of Iowa, college of pharmacy, in 1897. Has owned and operated his own drug store in Missouri Valley for 42 years. President of Druggists' Mutual Insurance Company, past president Iowa Pharmaceutical Association, member of the Masonic Lodge, Kiwanis Club and trustee of First Presbyterian church. Married Vera Foss of Missouri Valley in 1907 and has one son. Serving second session in the state senate.



**HATTERY, John R., Nevada** *Republican*

31st Senatorial District—Boone and Story Counties

Born June 27, 1897, on a farm near Collins in Story county, Iowa; graduated from Collins high school. Rural mail carrier before serving in army as machine gun officer during World War. Farmer for a time after the war before he was named sheriff of Story county. June 1, 1935, he was appointed chief of first highway patrol established in Iowa. Studied law during these years and passed the Iowa bar in 1937 to begin practice of law in Nevada two years later upon leaving the patrol. President of State Bank and Trust Co., of Story County Loan and Abstract Co., and of Iowa safety council. Married Gladys Hansen of Nevada, June 24, 1940. Serving first term in Senate.



**HENNINGSSEN, O. H., Clinton** *Republican*

22nd Senatorial District—Clinton County

Born at Clinton, Iowa, Sept. 15, 1883. Attended public schools and business college of Clinton. Member city council for four years; board of education three years; president of board one year. Secretary and treasurer of Clinton real estate board 15 years. Secretary and General Manager Clinton Plate Glass Association for 17 years; also is engaged in insurance and real estate business. Appointed Clinton postmaster by President Hoover in 1932. Member of all Masonic bodies and O. E. S. Past Exalted Ruler B. P. O. E.; Past Noble Grand I. O. O. F.; member of Clinton Chamber of Commerce, Rotary Club, F. O. E., L. O. O. M. Married Jan. 20, 1909, to Ethel May Bohart of Clinton; father of one son, Dr. A. B. Henningsen. Elected to senate in 1938.



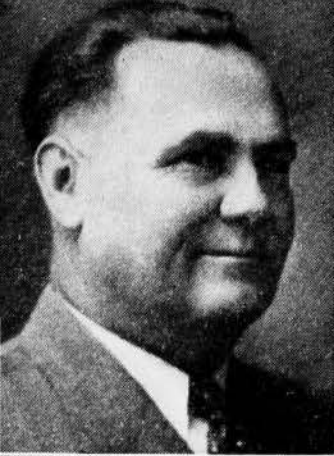

**HESS, R. E., Kingsley** *Republican*  
46th Senatorial District—Cherokee, Ida and Plymouth Counties

Born on a farm in Ida county, son of Mr. and Mrs. J. I. Hess. Graduate of Ida Grove high school and Drake University. Resident of Kingsley, Plymouth county, since 1911, where he is engaged in practice of law, and in real estate and insurance business. Member Kingsley school board for 15 years. Member Kingsley Country Club, Community Club, Masonic lodge, Sioux City Consistory, and Congregational church. Married Clara Manson of Battle Creek and has two sons, Ray Arlo, cashier of the First Trust & Savings Bank of Moville, Iowa, of which bank Mr. Hess is one of the directors; and Dean Wilbur, a sophomore at Grinnell College. Serving his first term in senate.



**HILL, G. R. (Ray), Clarion** *Republican*  
37th Senatorial District—Hamilton, Hardin and Wright Counties

Born on a farm near Woodburn, Iowa, November 7, 1888, and lived there until he started the practice of law. Graduated from Drake University; was admitted to the bar in 1910; farmed for one year, then entered the practice of law at Belmond. In 1914 moved to Clarion, where he continued the practice of law, as a member of the firm of Nagle & Hill. Served as city attorney of Clarion for ten years. Served in the World War and is a member of the American Legion, Rotary Club, and I. O. O. F. Married Genevieve Johnson of Belmond in 1914; father of two children, Betty Marie and George Raymond, Jr. Elected to the senate in 1936 to fill vacancy caused by the resignation of Senator I. H. Knudson. Re-elected in 1938.

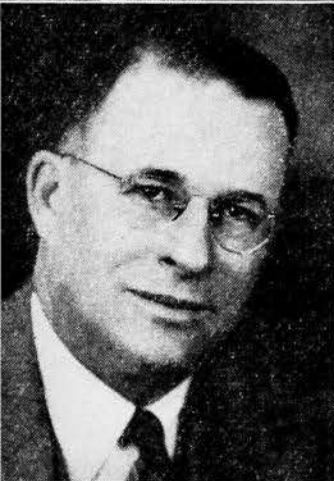

**HUNT, G. W., Guttenberg** *Republican*  
36th Senatorial District—Clayton County

Born in Riverside, California, June 19, 1891. Graduated Wheaton College, Illinois, and later took post-graduate work in University of Chicago. After a teaching career, during which he served as superintendent of schools at Guttenberg and Postville, Iowa, he entered the practice of law at Guttenberg in 1921. World War veteran with overseas service. Served as county attorney of Clayton county, 1925-1929. Past district governor of 11th District of Rotary International. Past president Iowa State Society for Crippled Children. Married Margaret Sherwood of Sioux City. Father of one son, Robert S. Elected to the senate in 1940.



**JOHNSON, Oscar E., Kanawha** *Democrat*  
43rd Senatorial District—Cerro Gordo, Franklin and Hancock Counties

Born March 22, 1894, at Dayton, Webster county, Iowa. After graduating from high school he attended Highland Park College, Des Moines, where he studied pharmacy. Became a registered pharmacist in 1915, locating at Kanawha shortly thereafter and has subsequently been in the drug business. Married to Nora Nelson of Belmond, Iowa, in 1927; has two sons, James Owen and William Roger. Served twelve years as mayor of Kanawha; five years chairman of the Hancock county welfare board. Served as a member of House of Representatives in the 46th, 46th extra, 47th and 48th general assemblies; and first term in the senate.

**JONES, Floyd, Osceola**

*Republican*

11th Senatorial District—Clarke and Warren Counties

Born at Chariton, Lucas county, Iowa, November 14, 1899, son of Arden and Eva Jones. Grew to manhood at Osceola, Clarke county, Iowa, and graduated from the schools of that place. Married Elizabeth Tice and has one son, Alfred Eugene. Farmer for 14 years. Served as Clarke county auditor four terms, 1933-1940. Member of Osceola school board for six years. Also member of Methodist church, American Legion and Farm Bureau. Elected to the senate in 1940.



**KEIR, Robert, Spencer**

*Republican*

47th Senatorial District—Clay, Dickinson, Emmet, Kossuth and Palo Alto Counties

Born in Sac county, Iowa, June 6, 1905. Graduated from Sac City high school and Iowa State College at Ames with Degree in Animal Husbandry. Engaged in farming since 1933, owning and operating farm in Clay county. Active in Farm Bureau organization, president of Clay County Farm Bureau for three years. Director and officer of Spencer Chamber of Commerce. Director Clay County Fair; member of the official board of Methodist church. Serving first term in senate.



**LEO, Richard V., Dysart**

*Republican*

45th Senatorial District—Benton and Tama Counties

Born on a farm near Dysart, October 29, 1889. A graduate of the Dysart high school, and holds a B.A. degree from the University of Iowa. Married to Corinne Deardorf of Churubusco, Indiana. One son, Robert, who received B.A. degree from University of Iowa this year, now assisting his father in the livestock, grain and farming business, and one daughter, Jeanne, who is a junior at the Iowa State Teachers College. Served as senator in the extra session of the 45th general assembly. Re-elected in 1938.



**LONG, Irving D., Manchester**

*Republican*

33rd Senatorial District—Buchanan and Delaware Counties

Son of Alvah D. and Carrie Carpenter Long, born in Delaware county, Iowa, April 15, 1894. Graduated from Manchester high school and Law Department of University of South Dakota in 1917, admitted to practice law in Iowa in 1919. Has been employed in practice of law at Manchester since 1921. Delaware county attorney, 1923-1929. Married Ella Cates in 1916. Member of Christian church, Masonic lodge, Knights of Pythias, Secretary-Treasurer of Delaware County Bar Association. Serving first term in senate.







**LOVE, H. S., Bridgewater**

*Republican*

16th Senatorial District—Adair and Madison Counties

Born August 9, 1888. Lived on a farm until twenty-one years of age when he engaged in the produce business in Bridgewater. Is still in the same business at the same location; has also entered the hardware business. Was educated in the rural and Bridgewater schools. Married August 23, 1913, to Miss Ethel E. McDermott; father of four children: Hildreth, Betty, Jean and Larry. Served on the city school board for twenty years; several years on the city council and as township trustee. Served three terms in House of Representatives. Elected to the senate in 1940.



**LUNDY, Hugh W., Albia**

*Republican*

15th Senatorial District—Marion and Monroe Counties

Born at Spring Hill, Iowa, August 28, 1895, son of James W. and Anna Peverly Lundy. Graduate of Indianola high school and Simpson College, Indianola. Attended the University of Pennsylvania, Wharton School of Commerce, and the College of Law, Drake University. Was admitted to practice of law in 1924, prior to which time he served as principal of the Winterset high school one year and Albia high school seven years. Married to Miss June Skinner of Genoa, New York, in 1916; father of one daughter, Mrs. William B. Knight, Jr., of Ithaca, New York. Served as Albia city attorney two terms. Is a practicing attorney at Albia. Member of the Masonic lodge and affiliated with other Masonic orders, including the Shrine. Member of the I. O. O. F. and of the Alpha Tau Omega social fraternity; a Rotarian. Secretary of the Albia Commercial Club, secretary of the Iowa Coal Institute. Member of the Baptist church. Elected to the senate in 1936 and 1940.



**LYNES, J. Kendall, Plainfield**

*Republican*

39th District—Butler and Bremer Counties

Born March 22, 1903. Graduated from Plainfield high school and attended Cedar Valley College, Osage, Iowa. Married Lenore Keuthe in 1926. Three children: Lorraine, William, and Wallace. Member of Plainfield board of education ten years, including chairmanship. Executive for last fifteen years of Butler-Bremer Mutual Telephone Company. Active in many community affairs. Associated with brother in breeding of purebred Ayrshire cattle. Owned and operated same farm for twenty-two years. Member of St. Paul's Lutheran church, Waverly. First term in senate.

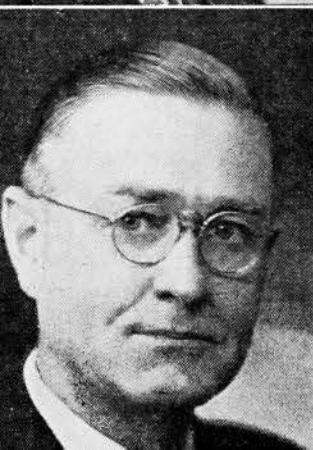

**MARTIN, Frank D., Davenport**

*Republican*

21st Senatorial District—Scott County

Born at Atchison, Kansas, February 24, 1884. Moved with his parents to Guthrie, Oklahoma, in January, 1889, and attended the public school in Guthrie. Worked for a time on the United States marshals force; and in 1903 started special service with the Terminal Railroad Association at St. Louis. Moved to Davenport in 1911, served upon the Davenport police department; was Scott county deputy sheriff from 1919 to 1924; sheriff of Scott county from 1925 to 1936. Elected to the state senate in 1938. Married; father of three children.

**MERCER, Leroy S., Iowa City**

*Democrat*

25th Senatorial District—Johnson and Iowa Counties

Born Nov. 30, 1889, at Newcomerstown, Ohio. When five years old moved to Iowa City, where he has since resided. Attended Iowa City public schools and State University of Iowa. Married in 1913 to Isabelle Brant. Two daughters, Mary Elizabeth and Dorothy Harriet. Member Kaaba Temple, Mystic Shrine, Knights Templar, Elks, Moose, Rotary Club, Phi Kappa Psi, and Trinity Episcopal church. Vice president and director of the Bankers Advertising and Supply Company and Economy Advertising Company, and a director of several other manufacturing companies. Served two terms as alderman-at-large on Iowa City council. Representative in 45th, 45th extra, 46th, 46th extra, and 47th General Assemblies. Serving first term in senate.



**MILLER, Ai, Gray**

*Republican*

17th Senatorial District—Audubon, Dallas and Guthrie Counties

Born Feb. 4, 1885, on a farm near Gray, Audubon county, Iowa, where he still resides. Attended rural schools. Married in 1907 to Stella Fancher. Four children: Frank, Marion Ai, Jessie Yvonne, and Dora Adelaide. Charter member Audubon County Farm Bureau; past director and present vice president Audubon County Farm Bureau; director Audubon County Soil Conservation and Improvement Association; member Audubon County Planning Committee; chairman Farm Bureau Legislative Committee; member Audubon county board of supervisors seven years; president school board 12 years and member of Audubon county board of education; secretary of Farmers Mutual Telephone Co. for 23 years and president the past five years. Member Methodist church. Serving first term in senate.

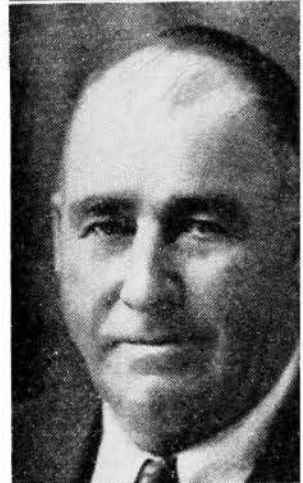

**MOWRY, Ross R., Newton**

*Republican*

29th Senatorial District—Jasper County

Born on a farm near Baxter, Iowa, March 5, 1882. Graduated from Baxter high school in 1900 and from the law department of the State University of Iowa in 1903. Admitted to the Iowa bar in 1903 and located at Newton, where he has since been continuously engaged in the practice of law. Married to Edith Mathews, Newton, Iowa, 1908. Father of two daughters, Virginia and Gertrude. Was Jasper county attorney, 1910-1914; assistant to the attorney general of Iowa in 1916; United States attorney for the southern district of Iowa, 1924-1932. A member of the Methodist church and the Masonic and the K. of P. lodges. Serving second session in senate.

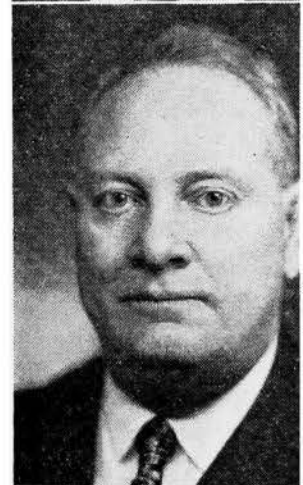

**MUNGER, Robert P., Sioux City**

*Republican*

32nd Senatorial District—Woodbury County

Born at Sioux City, Iowa, November 2, 1909. Graduated from the Sioux City Central high school. Received B.A. degree in 1931 from Morningside College in Sioux City, Iowa, and graduated from the University of South Dakota Law School with L.L.B. degree in 1933. Widower, father of one child. Engaged in the practice of law in Sioux City since 1933. Member of the First Congregational church, Masonic lodge, Lions club, Elks club, Phi Delta Phi legal fraternity and Delta Tau Delta fraternity. Serving first term in Senate.

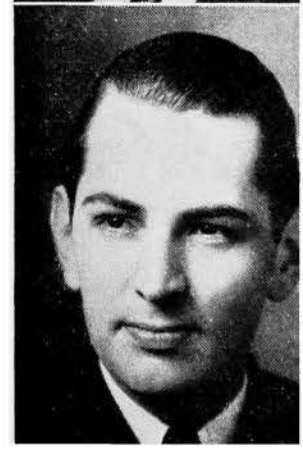



**PELZER, Frank, Marne**

*Republican*

18th Senatorial District—Cass and Shelby Counties

Born near Griswold, Iowa, January 27, 1876. Son of Henry and Sophia Pelzer. Educated in rural schools of Cass county. Married to Mary Borth, June 20, 1900, and has six sons and one daughter. Was a member of Cass county board of supervisors for six years, and the board of education ten years. A farmer, stockman, and breeder of purebred hogs for thirty-nine years. Member of Masonic lodge. Elected to fill vacancy in senate, November, 1936; re-elected in 1938.



**SHAW, Albert J., Pocahontas**

*Republican*

50th Senatorial District—Buena Vista, Humboldt and Pocahontas Counties

Born at Dayton, Wisconsin, son of Prentice J. and Jennie (Marshall) Shaw. Moved to Iowa with parents when five years of age. Educated at Cornell College and Drake University. Married in 1909 to Genevieve B. Murphy of Iowa City; father of five children: Frank, Eleanor, Catherine, Albert and Robert. Interested in farming and dairying. Trustee Buena Vista College. Engaged in practice of law in Pocahontas with son, Frank, under firm name of Shaw & Shaw. Served as county attorney, Pocahontas county, 1910-1920. Elected to senate in 1934 and 1938.

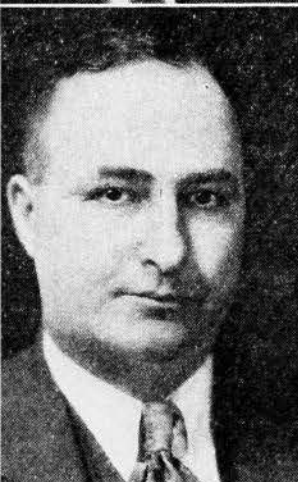

**SJULIN, Carl O., Hamburg**

*Republican*

7th Senatorial District—Fremont and Page Counties

Born March 3, 1890, in Shenandoah, Iowa, oldest of three sons born to Mr. and Mrs. John L. Sjulín. Started to work in the nurseries in Shenandoah at the age of 9, for 30 cents a day. Father died when he was 11. Graduated from Shenandoah high school, 1908; from liberal arts college, State University of Iowa, in 1913. Was in the World war. Member of the American Legion, Masonic Lodge and Methodist Episcopal church. Married October 22, 1919; father of three sons: David Sterling, 17, Carl Dudley, 14, and Richard Paul, 11. With brother, L. R. Sjulín, started the Inter-State Nurseries, Hamburg, Iowa, in 1920. From a small beginning, this firm has become one of the largest nurseries in the United States. Admitted younger brother, David Sjulín, to partnership in 1925. Has been a member of the Hamburg city council. Serving last half of first term in Senate.



**STEWART, Paul P., Maynard**

*Republican*

40th Senatorial District—Allamakee and Fayette Counties

Born at Maynard, Iowa, January 1, 1877. A graduate of Maynard high school, business course at Upper Iowa University and dairy industry course at Iowa State College. Married December 25, 1901, to Lena M. Struthoff of Maynard, Iowa; father of four children, Gladys June, John Howard, Irving Paul and Robert Dale. Has operated a 320 acre dairy farm in Fayette county continuously for 35 years, specializing in purebred Holstein-Friesian cattle. Elected to the senate in 1936 and 1940.



**TALBOTT, John E., Brooklyn***Republican*

12th Senatorial District—Keokuk and Poweshiek Counties

Born in Brooklyn, Iowa, March 18, 1887, son of John F. and Nellie H. Talbott. Attended the public schools and graduated from high school at Brooklyn. Attended Grinnell College for two years; took his law course at the State University of Iowa, graduating in 1910. Has practiced law in Brooklyn, Iowa, with Frank R. Talbott, partner, from 1910 to the present time. Was chairman of the Republican county central committee for one term; was elected Poweshiek county attorney in November, 1926, and served three terms. Elected state senator, November, 1938.

**TURNER, Oliver, Lenox***Republican*

6th Senatorial District—Adams and Taylor Counties

Born July 12, 1885, on a farm in Adams county. Attended rural school, Lenox high school and two years at Tarkio college, Tarkio, Missouri. Began farming on the farm where he was born and became a general farmer and pure bred dairy cattle and swine breeder. Married Jennette Murchy, October 12, 1911. Serving first term in Iowa Senate.

**VRBA, Edward H., Cresco***Democrat*

42nd Senatorial District—Howard and Winneshiek Counties

Born in Howard county, Iowa, October 30, 1908, son of John E. and Frances Vrba. Received his education in the rural schools of Howard county, graduating from the Cresco high school in 1927. Actively engaged in soil conservation work; member of the board of directors of the Howard-Winneshiek Rural Electrification Co-operative, of which he was one of the original sponsors. Elected three terms as township clerk. Served as committee clerk to state representative John Knippling of Howard county in the 47th general assembly. Married to Evelyn L. Brant of Austin, Minnesota, December 25, 1938. Father of one son, Duane Edward, born July 27, 1940. Member of B. P. O. Elks Lodge of Decorah, and the Western Bohemian Fraternal Association of Protivin, Iowa. Elected to the senate in 1938 at the age of 30—youngest member of the Iowa senate.

**WATSON, De Vere, Council Bluffs***Republican*

19th Senatorial District—Pottawattamie County

Born near Searsboro, Iowa, April 1, 1893, son of George M. and Clara Alice Watson. Graduated from Marshalltown high school in 1911, and the Law College of the State University in 1915. Married Freole Placek of Marshalltown in 1915, and they have seven children, Jack, Jeanne, Nadine, Patricia, Mac, George M. and Alice. Has practiced law in Council Bluffs for twenty-five years. Served as Republican county chairman several terms, member of the Council Bluffs civil service commission, and special city attorney of Council Bluffs. Is now city attorney of Carter Lake, and special attorney for several drainage districts in western Iowa. A member of the Eagles, Knights of Pythias, Elks, Moose, Woodmen of the World and Lions. Elected to the senate in 1940.





**WHITEHILL, B. C., Marshalltown** *Republican*  
28th Senatorial District—Marshall County

Born on a farm near State Center, Iowa, March 6, 1875. Graduated from State Center high school and attended Grinnell College. Enlisted in the forty-ninth Iowa infantry in the Spanish-American war, serving in Cuba. Married to Manie L. Vance, of Laurens, Iowa, April 5, 1900; father of two sons, Nelson and Joseph, both of Marshalltown. For a number of years he was in the mercantile business at State Center, where he served upon the town council and school board. Served for a time as county chairman of the republican central committee. In 1916 he was appointed by the board of control as commandant of the Iowa Soldiers Home, which position he held for twenty years, or until 1936, when he was elected senator. A member of various Masonic orders and civic organizations.

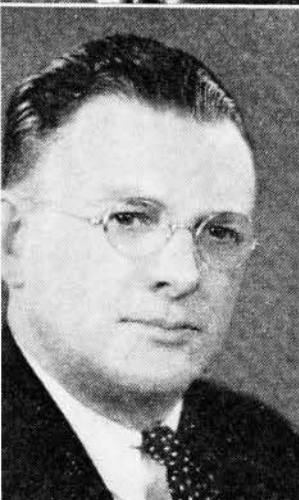

**ZEIGLER, Sanford Jr., Fairfield** *Republican*  
2nd Senatorial District—Jefferson and Van Buren Counties

Born September 27, 1891. Attended the public schools of Fairfield and Parsons College. Married November 28, 1912, to Erma H. Fisher of Fairfield; and has one child, Virginia. A member of the Masons, and the Methodist church. Served as clerk of the district court, member of the board of supervisors and state representative from Jefferson county in the 46th general assembly and 46th extra session. Elected to the senate in 1936 and 1940.

# Iowa House of Representatives

## OFFICERS OF THE HOUSE

ROBERT D. BLUE, Speaker.....	Eagle Grove
DAVID A. DANCER, Speaker Pro Tempore.....	Lamoni
A. C. GUSTAFSON, Chief Clerk.....	Des Moines
ROBERT G. SCOTT, Assistant Chief Clerk.....	West Union
PHYLLIS ROGERS, Journal Clerk.....	Coon Rapids
ARLENE COLLINS, Assistant Journal Clerk.....	Letts
H. L. PEYTON, Engrossing Clerk.....	Logan
LILLIAN KANEALY, Enrolling Clerk.....	Ames
RUTH MOYLE, Assistant Enrolling Clerk.....	Maquoketa
TOM MOORE KING, Reading Clerk.....	Coin
DOROTHY MILLER, Special Clerk.....	Tipton
MABEL ELWOOD, Special Clerk.....	Des Moines
ED JOHNSON, File Clerk.....	Dumont
RAY JOHNSON, File Clerk.....	Atlantic
HOWARD ERBE, Bill Clerk.....	McGregor
EMERSON DYKHOUSE, Assistant Bill Clerk.....	Rock Rapids
MRS. RENE CREMERER, Postmistress.....	Clinton
WILLIAM CREE, Sergeant-at-Arms.....	Bloomfield
GEORGE LORD, Assistant Sergeant-at-Arms.....	Clinton
WILLIAM ELMORE, Assistant Sergeant-at-Arms.....	Des Moines
ELOISE OSMAN, Speaker's Clerk.....	Eagle Grove
MARTHA P. CESAR, Chief Clerk's Clerk.....	Des Moines

### GUSTAFSON, A. C.

*Republican*

#### Chief Clerk, House of Representatives

Born in Varna, Ill., Feb. 4, 1882. Moved to Page county, Iowa, 1897. Graduate of grade, high school and Western Normal College, Shenandoah. Newspaper work at Shenandoah; newspaper publisher at Stanton; 1906 became secretary to Judge H. E. Deemer; 1914 became secretary to Gov. Clarke; House Committee Clerk 32d G. A.; Assistant Chief Clerk, 33d, 34th G. A.; Chief Clerk, 35th, 39th G. A. through to present with exception of one session; Secretary of Senate, 38th G. A.; Secretary Republican State Central Committee 1928. Has also engaged in insurance and investments.



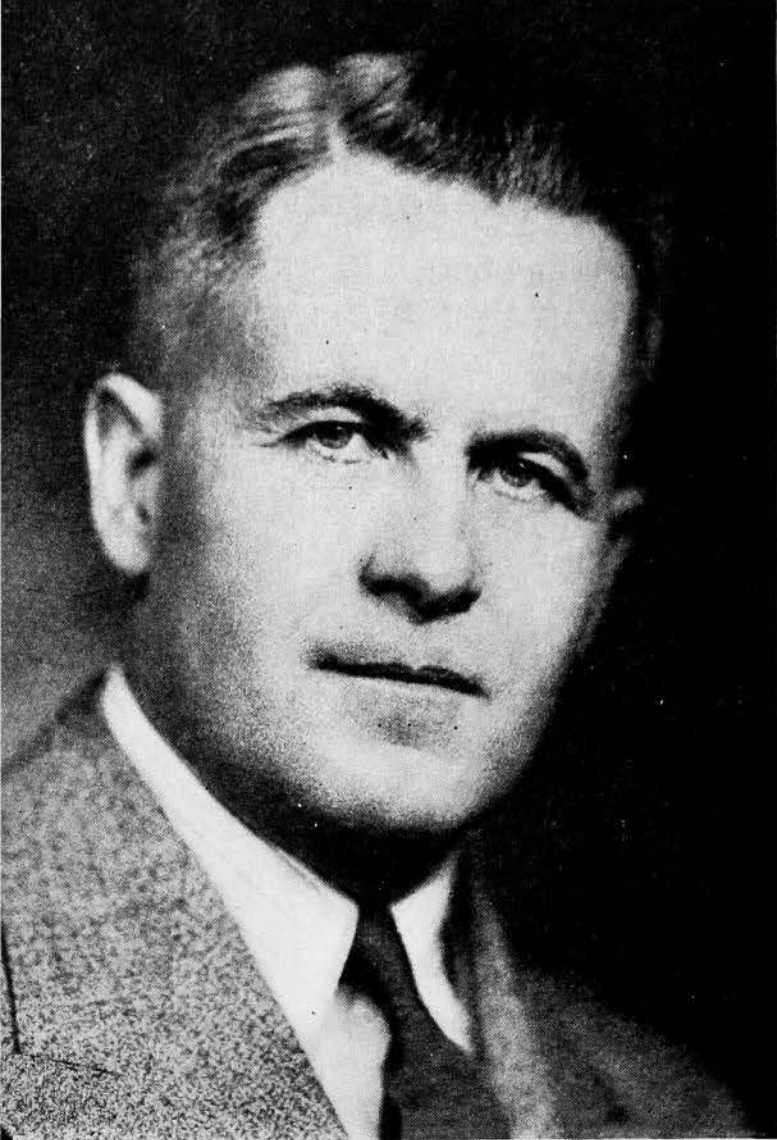

## Speaker of the House

**BLUE, Robert D., Eagle Grove      Wright County**

*Republican*

Born at Eagle Grove, Sept. 24, 1898, son of Donald and Myrtle E. Blue. Attended Eagle Grove high school, C. C. C. College at Des Moines, Iowa State College, and was graduated from the College of Law at Drake University in 1922. Has been actively engaged in the practice of law with the firm of Hobbet, Blue and Blue since that time. Actively engaged in the operating of a farm near Eagle Grove. County attorney of Wright county October, 1924, until January, 1931. Past city attorney. Delegate to the Republican national convention in 1932. Married Cathlene Beale of Tama; two children, Barbara, 12 and Donald, 10. World war veteran, member of Masonic Lodge, Methodist church, American Legion, Sigma Alpha Epsilon and Phi Alpha Delta. Elected to legislature in 1934, 1936, 1938 and 1940. Republican floor leader in the 47th and 48th General Assemblies, Speaker of the House in the 49th General Assembly.

**ALESCH, Gustave, Marcus** Plymouth County

*Democrat*

Born in Luxemburg in 1877. Educated in Luxemburg. Member of Catholic church and Knights of Columbus. Came to the U. S. when 18. Married Justine Kass, to which union seven children were born. After marriage, farmed first in Plymouth County; three years in Kansas; returned to Plymouth county, purchased a farm near Remsen, which he and his family now occupy. Past secretary of the Farmers' Elevator Co. of Marcus; secretary-treasurer of the shippers' association; president of Co-operative Community Oil Company of Marcus; and president of the rural independent school board of Remsen. Six years a member of the Plymouth county board of supervisors. Serving fifth term in legislature.

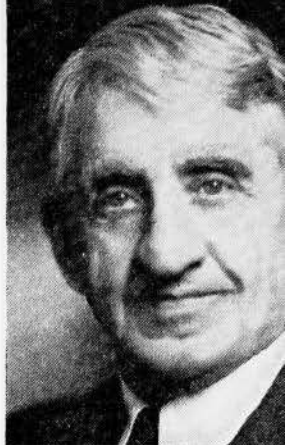

**ALLEN, Sewell E., Onawa** Monona County

*Democrat*

Son of George E. and Hilda Ellyson Allen. Born in Iowa City, Iowa, May 4, 1913. Attended Onawa public and high schools, Compton Junior College in Compton, Calif. B.A. degree from University of Iowa in 1935. Served as deputy clerk of District Court for Monona county, 1935 to 1937. J.D. degree from College of Law of State University of Iowa in 1939. Admitted to practice of law in Iowa courts in 1939. Became partner of George E. Allen, his father, at Onawa, Iowa, August 1, 1939. President Monona County Young Democrats, National Young Democratic Committee from Iowa, member Delta Chi and Phi Delta Phi fraternities, American Bar Association. First term in legislature.



**ARANT, Walter S., Des Moines** Polk County

*Democrat*

Born in Nebraska City, Nebraska, March 20, 1875. Attended grade school in Lewiston, Idaho; high school in Omaha, Nebraska. Mercantile salesman covering Iowa till 1910. Engaged in shoe business in Des Moines from 1911 to 1935. Has been president of the Retail Merchants Ass'n., president of the Iowa Shoe Dealers Ass'n., director of The Des Moines Chamber of Commerce, and vice president of the Des Moines Advertising Club. Retired from business in 1936. Has three children: Dorothy, Gertrude and John. Member of the First Church of Christ Scientist of Des Moines. Serving first term in the legislature.



**VERY, Amphas Hale, Spencer** Clay County

*Republican*

Born near Excelsior, Richland county, Wis., May 20, 1870. Attended rural schools and Cedar Valley Seminary, Osage, Iowa. In 1889, moved to South Dakota, taught in rural and town schools at Ashton and Woonsocket. Moved to Spencer, Iowa, in 1901, was superintendent of city schools there until 1915. In life insurance business from 1915 to present. Served one term as mayor of Spencer. Married first to Grace Cornwall (deceased). To this union one child was born, Theta Avery Tucker, of Minneapolis, Married Grace Dunham, and to this union three children were born, two of whom are living: Alden D., and Barbara. Served in 44th, 45th Extra, 46th, 48th and 49th General Assemblies. Member of Congregational church and a Mason.

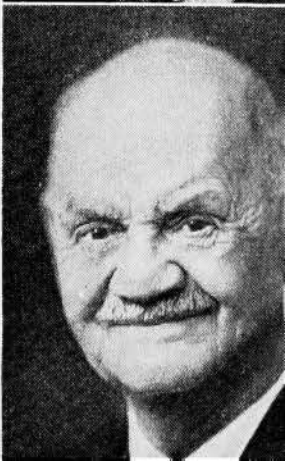





**BEELER, William J., Winterset Madison County**

*Republican*

Son of Frederick and Nancy Beeler. Born April 29, 1875, in Madison county. Educated in the public schools. Married to Hallie Deardorff, June 12, 1901. Has one son, Donald, a graduate of Ames College, who is married and now operates the farm. Has resided in Winterset since 1920. A member of Methodist church. Past Master of the Masonic Lodge, Past Worthy Patron of the Order of the Eastern Star, past chancellor commander of Knights of Pythias. Actively interested in community welfare. Serving second term as representative.



**BLATTI, Arthur C., New Hampton Chickasaw County**

*Republican*

Born near New Hampton, Iowa, May 15, 1886, son of Bartholomew and Magdalena Blatti. Educated in the public schools of the Chickasaw county and the Oliver College of Commerce. Engaged in dairying, farming and breeding of purebred Holstein-Friesian cattle. Served as a director of the New Hampton Farmer's Co-operative Creamery Association and the county Farm Bureau for a number of years. Elected in 1934 and 1936 as a member of the Chickasaw county board of supervisors. Married Atense Klatt January 1, 1913. They have one son, Alindo Herman, who is manager and part owner of the dairy and farm. Member of the Lutheran church, the New Hampton Chamber of Commerce, and the order of Knights of Pythias. Serving first term in the legislature.



**BOCKWOLDT, Matthias Frederick, Ida Grove Ida County**

*Republican*

Born in Germany, November 20, 1875, where he received his early schooling, and graduated from high school before coming to the United States at the age of 15 years, locating at Davenport, Iowa. He spent the intervening years there working on farms, in stores and taking a bookkeeping course at the Davenport Business College, before going to Ida county, where he has since lived, engaging in the farming and feeding business. Married Ellen Goodman of Correctionville, Iowa, in 1932. He has three daughters by a previous marriage; Mrs. Claude Raybourn, Cheyenne, Mrs. W. J. Johnson, Iowa City, and Mrs. Chester Chalman, Galva, Iowa. Served three terms as Ida county supervisor, and is a member of the Methodist church, Odd Fellows, Masons, Eastern Star and White Shrine. Serving first term in legislature.



**BRINDLE, J. P., Conrad Grundy County**

*Republican*

Born in Hardin county. Moved with parents to Marshall county when eight years of age. Received early education in public schools of Hardin and Marshall counties. Attended Cedar Falls and Drake University Commercial College. A business farmer and live stock feeder for many years. Helped organize and was first president of First State Bank, Conrad, Iowa. Twenty-eight years a school director, including many years as president of the Conrad board of education. Member of Grundy county board of supervisors and chairman of Grundy county Republican Central Committee for three terms. A charter member of Grundy County Farm Bureau. Married Effie Hadley, June 1, 1899. Has four mature children and twelve grandchildren. Member of Methodist church and a Mason. Serving first term in legislature.

**BROWNER, Vincent L., Des Moines Polk County**

*Democrat*

Born August 13, 1897, in Portage, Wis. Attended schools in Wheaton, Ill., and Milwaukee, Wis. Married in 1922 to Miss Eleanor M. Fowler of Des Moines; father of one daughter, Doris. Advertising executive for country's largest department stores in Chicago, Ill., Portland, Oregon, Des Moines, Iowa. Five years manager of New York office of the Pauli Publishing Co., Des Moines. Senior partner of Browner's Food Market, Des Moines, established 1932. Served 18 Rgt. Co. G. S. I. Jefferson Barracks, Mo. Member American Legion, Forty-and-Eight, Economic Club, Kiwanis, East Des Moines Club, past president Des Moines Retail Grocers and Meat Dealers Assn., director Iowa State Grocers Assn., chairman Iowa Preparedness Food Council. Serving first term in legislature.



**BRYSON, Cassius Allen, Iowa Falls**

**Hardin County**

*Republican*

Born in Ackley, Iowa, May 18, 1874, son of Alexander M. Bryson and Cartha H. Allen; grandson of James Bryson, who homesteaded in Allamakee county in 1848 and was representative from that county in the Sixth General Assembly of Iowa. Graduated from Ackley high school, later attended Ellsworth College at Iowa Falls; graduated from Drake University in Des Moines with LL.B. degree; married Jessie F. Reissner of Des Moines, November 30, 1899; has daughter Helen M. (Mrs. Paul Jones), two sons, Dr. Phillip W. and J. Robert. City attorney Iowa Falls, Iowa, 1901-03, 1924-41; Hardin county attorney 1910-16. Member of Bureau Military Affairs during World War, State Commander of the Iowa Division S. U. V. three years and National Counselor of organization. Member of Hardin county, Eleventh judicial district, and State Bar Associations; Past Chancellor and member of Grand Lodge K. of P.; Republican county chairman 22 years. Engaged in active practice of law at Iowa Falls, Iowa. Serving first term in the House.

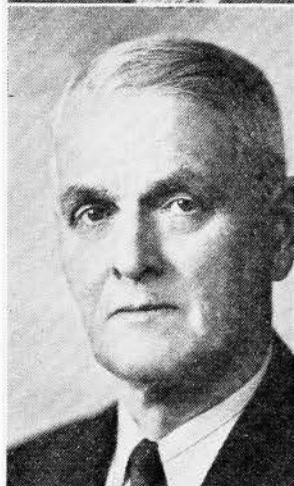

**BURK, I. J., Rippey**

**Greene County**

*Republican*

Born May 1, 1877, on a farm near Rippey, Iowa. Attended the Washington high school and continued to live on the farm until he was married to Hattie Underwood. Father of two sons: Lyle S., president of Liberty National Bank in Chicago, and I. J. Burk, Jr., manager, Burk Auto Company in Rippey. In an implement and automobile business as well as farming thirty years. Prominent Guernsey cattle breeder. An active member of several civic organizations. Lodge affiliations; Masonic and Eastern Star. Serving second term in legislature.



**BURMA, Henry W., Allison**

**Butler County**

*Republican*

Born November 7, 1895, in Butler county, Iowa. Served overseas during the World War. Sheriff of Butler county fourteen years. Married and has two children. Attends Associated church. Serving third term in the legislature.





**BURNS, Melvin, Rock Rapids**      **Lyon County**  
*Republican*

Born at Larchwood, Iowa, Dec. 6, 1902. Graduated Larchwood high school, 1921. Member of Congregational church. Attended Morningside College, Sioux City, and University of South Dakota; graduated from University Law School in 1928. Admitted to practice law in South Dakota in 1928. Worked two years in Trust Department, Bank of Italy, Los Angeles, California. Admitted to practice of law in Iowa and federal courts in 1932. Practiced law at Rock Rapids since 1932. County attorney 1935-36. Married to Arlie Pruitt of Larchwood, Iowa, December 25, 1934. Serving first term in legislature.



**BUTTERFIELD, Dewey S., Waterloo**  
**Black Hawk County**  
*Republican*

Born at Cedar Falls, Iowa, March 10, 1898, son of Henry N. and Naomi Butterfield. Attended rural school and graduated from the Iowa State Teachers College high school; attended I. S. T. C. two years. Worked with the Iowa State Highway Commission in engineering for 5 years. Married in 1924 to Florence Gonser of Dubuque, Iowa. Appointed assistant county engineer of Black Hawk county in 1926 and served until 1938. In life insurance business since 1938. A past commander of Becker-Chapman Post, American Legion; past chef-de-gare of the Forty and Eight; a member of the Masonic, Eastern Star and Elks Lodges and a member of the Presbyterian church. Hobbies, legerdemain and fishing. Serving first term in the legislature.



**CARLSON, Robert, Sioux City**      **Woodbury County**  
*Republican*

Born at Charter Oak, Crawford county, Iowa, 1895, the son of Carl August and Hilma Carlson. With his parents he moved to Worthington, Minnesota, in 1896, to Sioux City in 1900 and to farm in Woodbury county in 1902. In 1917 he enlisted in the United States Air Service, serving nine months overseas with the 838th Aero Squadron attached to the Royal Air Force. Received an honorable discharge, December 26, 1918, at Camp Dodge, at which time he returned to Sioux City and entered the automobile business. Later engaged in the oil business, in which he is now engaged. Married Esther Carlson in 1922 and has one daughter, Dorothy L., and one son, Robert W. Member of the First Covenant church, American Legion, Veterans of Foreign Wars, Masonic Lodge, Eagle Lodge, and Scandinavian Societies.



**CLAYPOOL, Harold B., Williamsburg**  
**Iowa County**  
*Republican*

Born at North English, Iowa, August 30, 1901. Graduate of North English high school and the College of Law, State University of Iowa. Began practice of law at Williamsburg in June, 1925. Married to Marguerite Benda of Iowa City. Father of two children: Robert, 10, and Janet, 3. Was part time instructor in Law College, State University of Iowa, in 1930 and 1932. County attorney of Iowa county two terms. A member of the Christian church; Masonic lodge; Order of the Coif, honorary legal scholastic society; Phi Delta Theta, social fraternity; and Phi Delta Phi, legal fraternity. Serving second term in the legislature.



**COLBURN, Jay C., Harlan Shelby County**

*Republican*

Born on farm of pioneer parents, east of Harlan, Iowa, August 6, 1893. Father, W. K. Colburn, 86, has been actively engaged as secretary of Farmer's Mutual Insurance Company for over 40 years. Attended Harlan High School and Simpson College. Married Alvah Ruth Anderson, Kirkman, Iowa, 1915, moved on farm same year, and still resides there. Has one son, Jay, Jr., 23, with Federal Land Bank, Omaha, Nebr.; one daughter, Norma Gail, 19, at Christian College, Columbia, Missouri. Member ATO fraternity; M. E. church at Harlan, and member of board of trustees and stewards. Helped organize and was director and president of Harlan Production Credit Association of Harlan, Iowa, and president of Shelby County Cattle Feeders. Feeds several hundred cattle and hogs a year. Serving first term in the House of Representatives.



**COOPER, Elmer E., Corning Adams County**

*Republican*

Born September 15, 1883, in Adams county, Iowa, son of Leroy D. and Minerva E. (Barker) Cooper. A farmer. Graduated from Iowa State College in 1910. Married to Florence Wilmarth, June 28, 1911. Father of four children: Wanda, Wayne, Willis, and Estella. Serving second term in legislature.

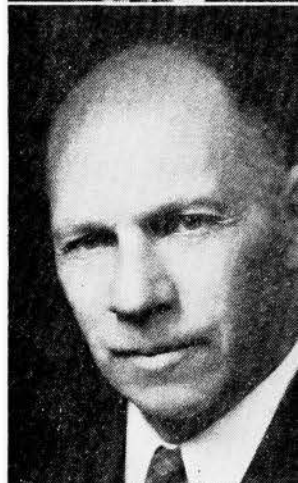

**DANCER, David A., Lamoni Decatur County**

*Republican*

Born at Lamoni, Iowa, October 7, 1896, the son of David and Anna A. Dancer, pioneer Decatur county residents. Attended the public schools of Lamoni and was graduated from the State University of Iowa in 1917. Spent twenty-two months in the army, holding a commission as first lieutenant. Has been actively engaged in live stock raising and farming since March 1, 1919. Married to Florence Messerli of West Union, November, 1917. Father of three daughters: Jane, Alice and Jo Ann. Charter member of Ralph A. Judson post of American Legion at Lamoni. Served on town council ten years. Member of board of directors of Farmers Grain and Seed company; member of Decatur County Farm Bureau; chairman of board, Lamoni Cooperative Creamery Association. Serving fourth term in legislature.



**DEGEN, Harley A., Estherville Emmett County**

*Republican*

Born at Chaska, Minnesota, August 30, 1909. Son of Henry and Julianne Degen. Graduated from the Chaska high school in 1926. Attended the University of Minnesota and was graduated from the Minnesota College of Law in 1939. Has subsequently practiced law in Estherville, Iowa. Member of the Masonic Lodge, Methodist Episcopal church, Phi Beta Gamma legal fraternity, Knights of Pythias, B. P. O. E. Married Jeanette Bilney of Estherville, Iowa. Elected to the legislature in 1940.





**DIETZ, Walter, Walcott**

**Scott County**

*Democrat*

Born February 11, 1896, on the farm he now owns and operates. An only son of Louis and Cecelia Dietz, pioneer Scott county residents. Married to Lillian Sinksen; father of five daughters and one son: Lorraine, Lois, Darlene, Dona Mae, Joyce and Leon. A breeder of purebred Milking Shorthorn cattle. A member of Walcott K. of P. lodge, Davenport Eagles and Elks. Was president of the Scott County Farm Bureau in 1934 and 1935 and served as president of the Walcott District Institute. Third term as representative.



**DODDS, Bert E., Danville**

**Des Moines County**

*Republican*

Born on a farm in Des Moines county, Iowa, October 11, 1885, the eldest son of Col. A. E. and Mary (Beckman) Dodds. Educated in the public schools and Howe's Academy at Mt. Pleasant. Married November 27, 1907, to Mary Lou Blakeway, daughter of William and Eva (Hankins) Blakeway; father of one son, Ellsworth. Township assessor for several terms. Past Master and Past Worthy Patron of Masonic and Eastern Star lodges; vice president of Danville State Savings Bank; president Danville Mutual Telephone Company; member of the Methodist church. Actively interested in community welfare. Elected state representative in 1936, 1938 and 1940. Hobbies: collecting Indian relics, hunting, fishing.



**DUFFIELD, Robert E., Guthrie Center**

**Guthrie County**

*Republican*

Born at Bloomfield, Iowa, November 14, 1875. Graduated from the Bloomfield high school in 1892. Worked as a printer for seven years. Attended Drake University while working as law clerk and stenographer in Des Moines, graduating and being admitted to the bar in 1901. Located at Guthrie Center in January, 1902, where he has since practiced law, excepting for a period during the World War. Married in 1906 to Alice Trent. Commissioned first lieutenant from the Second Officers Training Camp at Fort Snelling in December, 1937; with A. E. F. for eleven months. Served four terms as county attorney of Guthrie county. Serving first term in the legislature.



**DVORAK, Raphael R. E., Toledo**

**Tama County**

*Republican*

Born at Tama, Iowa, March 7, 1908, the only son of James J. and Josephine (Drinovsky) Dvorak. Was graduated from Toledo high school in 1925; attended State University of Iowa, receiving B. A. degree in 1929 and J. D. degree in 1931. Practiced law at Tama since 1931. Served as Tama county attorney from 1933 until January, 1939. Member United Brethren church, Masonic lodge, International Typographical Union, Phi Alpha Delta, Delta Chi, and Phi Beta Kappa fraternities. Married to Mary Ebersole of Toledo, Iowa; father of two sons, David Dee and Richard Lee. Serving second term in the legislature.



**ECKERMAN, Howard P., Davenport**      **Scott County**

*Democrat*

Born at Centerville, Iowa, December 4, 1909, a son of Alva and Mary Eckerman. He received his education in the grade school and high school at Davenport, Iowa, and graduated from the George Washington University, Washington, D. C., receiving an A. B. degree in 1932 and an L. L. B. degree in 1936. He was employed as an attorney in the National Banking Examination Division of the Comptroller of Currency, Washington, D. C.; returned to Davenport, Iowa, in 1937, and entered the practice of law. Married to Florence Lewis of Washington, D. C.; father of one child: Robert Lewis. He is a member of the Sigma Chi social fraternity, Phi Alpha Delta legal fraternity, Chamber of Commerce, Knights of Pythias, Turner Society, Scott County Young Democratic League, Scott County Bar Association, Agenda club and the Advertisers club. A member of the Presbyterian church. Second term as a representative.



**EDWARDS, Ernest L., Shannon City Union County**

*Republican*

Born at Utica, Nebr., 1885, the eldest son of Ezra A. and Amy C. Edwards. Moved to Lorimor, Iowa, in 1896, and has been a resident of Union county since that time. A graduate of the Lorimor high school, and attended C. C. C. College in Des Moines. Married to Avis Ewing in 1919, and has one daughter, Carol, who is a student in Grinnell College. Has been in the mercantile business in Shannon City for the past thirty-five years. A director of the Diagonal State Bank, and secretary of the board of education for the last eight years. Is affiliated with the Methodist church. Serving first term as representative.



**FELTON, Harold E., Indianola**      **Warren County**

*Republican*

Born in New Virginia, Warren county, Iowa, November 11, 1890, the son of Z. T. and Sara Felton. Received early education in the New Virginia schools. Married Velda Frederick of New Virginia, March 24, 1913. They have five children, Glendal F., Jack Pershing, Helen Ann and Gordon H., living; one son, Max L., deceased. Is engaged in grain and feed manufacturing business at Indianola. Chairman Warren County Republican Central Committee ten years. Selected as member of Iowa Republican State Central Committee from the Seventh District in 1930. Served as a member of the Board of Control of State Institutions from 1931 to 1939. Member of the Methodist church, a thirty-second degree Mason, a Shriner and a member of Indianola Rotary Club. Serving first term as representative.



**FIMMEN, W. R., Bloomfield**      **Davis County**

*Republican*

Born on a farm in Des Moines county, June 3, 1899, son of Henry C. and Lilly Fimmen. Educated in rural schools of Des Moines county, Burlington high school and was graduated from the University of Iowa College of Law in 1930. Began the practice of law in Bloomfield, Iowa, in August, 1930. Married to Mildred D. Wharton, September 26, 1931, and has one daughter, Barbara Jean, 6. Elected county attorney of Davis county three terms, 1933 to 1939. A member of the Methodist church, Masonic lodge, Rotary International and Delta Theta Phi legal fraternity. Elected to the legislature in 1940.





**FISHBAUGH, Earl C., Jr., Shenandoah**  
*Republican* **Page County**

Born at Shenandoah, Iowa, December 27, 1909, the elder son of Earl C. Fishbaugh and Irene Fender Fishbaugh. Educated in the grade school and high school at Shenandoah, Iowa, and graduated from the University of Nebraska law college in 1933. Began the practice of law at Shenandoah, Iowa, in June, 1933, and was married to Esther Elizabeth Miller, December 27, 1934. Director of the Security Trust and Savings Bank of Shenandoah, member Delta Theta Phi law fraternity, and affiliated with the Presbyterian church. Elected to the legislature in 1934; re-elected in 1936, 1938 and 1940.



**FOSTER, Harlan C., Mount Pleasant**  
*Republican* **Henry County**

Born near Hastings, Nebraska, March 10, 1886. Son of Charles and Arminda Foster. Educated in rural school and a graduate of the Mt. Pleasant Academy. Taught in public schools three years. Married and has three children. Lives on a farm which has been in the family since 1853. Carries on general farming and livestock feeding. Elected to legislature in 1936, re-elected in 1938 and 1940.



**GARDNER, Joe F., Waverly** **Bremer County**  
*Republican*

Born at St. Lucas, Fayette county, Iowa, June 10, 1894, son of Ben and Anna Gardner. Attended St. Luke's parochial schools and worked as farm hired man until 18, when he began teaching in Iowa rural schools. Later entered Pio Nono college at St. Francis, Wis., graduating from the Normal Dept., June, 1917. Taught school again until he entered service in the army during the first World War. Discharged as sergeant, March 6, 1919. Was united in marriage to Anna M. Sherman of Allenton, Wis., May 6, 1919. Father of six children: Vincent, 20; Daniel (U. S. Navy), 19; Agnes, 17; Juanita, 14; Patricia, 9, and Jude, 7. Farmed at Allenton for twelve years, sold life insurance for one year. Active member of Dairy Herd Improvement Association in Wisconsin for five years. Active in the Republican party serving as township committeeman and election official for that party in Wisconsin. Took township census in 1930. Township clerk in Addison, Washington County, Wisconsin, 1931 and 1932. Moved to Waverly in 1932. Represented J. R. Watkins Co. for a while. Member of St. Mary's Catholic parish, and American Legion at Waverly. Salesman for a monument manufacturing company and part owner of a farm. Serving first term in the legislature.



**GARDNER, John R., Lisbon** **Linn County**  
*Republican*

Born on farm west of Iowa City, Iowa, September 23, 1875, the fifth son of Enis Howard and Susan M. Gardner. Attended rural schools and Iowa City grade schools, Iowa City academy, graduated from the State University of Iowa medical college in March, 1899. Served in the Spanish-American and World Wars; overseas ten months. At present colonel, medical officers reserve corps. Located in Lisbon, Iowa, in March, 1900. Married April, 1905, to Pearl O. Smith; father of three children. Member and trustee of Methodist church. Member of I.O.O.F., Masonic lodge, including Scottish Rite and Shrine, drum major of El Kahir Shrine band. Past president of Rotary club, past president Linn County Medical Society, past president Iowa department R. O. A. Elected in 1936, re-elected 1938 and 1940.

**GOOD, C. G., Ogden**

**Boone County**

*Republican*

Born near Ogden, Iowa, in 1873, the son of John L. and Catherine Good. Educated in the county schools and attended Capital City Commercial College for two years at Des Moines. Married May, 1899, to Alice L. Zunkle of Pilot Mound, Iowa; they have three children, Lucile, Lester and Mable. A farmer and horse breeder, he is known in the state and nation as the outstanding Belgian horse breeder of the United States. Served as township trustee, Justice of the Peace and two terms as member of the Ogden school board. Serving second term in the legislature.



**GRAFT, Don W., Oskaloosa**

**Mahaska County**

*Republican*

Born September 16, 1912, in Warren county, Monmouth, Illinois, son of Mr. and Mrs. Roy Graft. Graduate of Oskaloosa high school and Penn college. Married in 1935 to Jeanne Robinson of State Center, Iowa. Has two sons, Robert and James. Is a Methodist and a Mason. Serving first term in legislature.



**GREENE, A. C., Denison**

**Crawford County**

*Republican*

Born at Denison, Iowa, Jan. 22, 1881. Educated in Denison schools and spent six years in college and graduated in two courses. Was married to Zella M. Hover, Nov. 18, 1903, at Denison; father of five children: Marion, Lois, Leonard, Clarion and Pershing. Served as city councilman for three terms, on police force for six years, as sheriff of Crawford county 18 years, terminating Jan. 1, 1939. Member of many civic organizations and lodges of which he has held many offices. Member of the Grand Lodge K. of P. for State of Iowa, also a member of Great Council I. O. R. M. for State of Iowa. A member of the Methodist church. Serving second term in legislature.



**GREGORY, Curtis W., Adel**

**Dallas County**

*Republican*

Born in Winterset, Iowa, September 8, 1897. Moved to Des Moines in 1904 and graduated from high school in 1916. Received B.S. and LL.B. degrees from Drake University and was admitted to the practice of law in 1924. Practiced law in Des Moines until 1927, in Adel from 1927 to present time. In 1930 married Esther Dean of Des Moines. Adel city attorney 1930-32; Dallas county attorney two terms. Past president of the Bar Association of the fifth judicial district; member of the American Legion, Masonic Lodge, Des Moines Consistory, Eastern Star, Elks Lodge, Odd Fellows, Rotary International and Alpha Tau Omega and Phi Alpha Delta fraternities. Serving second term in legislature. Republican floor leader in 1941.





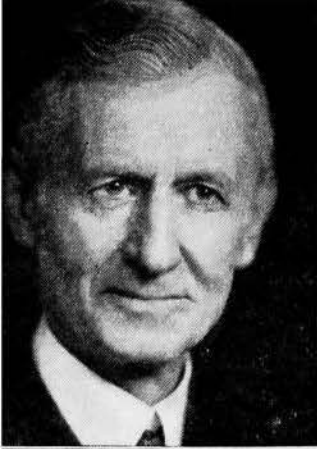

**GUERNSEY, N. E., Milton** Van Buren County  
*Republican*

Born in Van Buren county, Iowa, September 17, 1874. Educated in the Southern Iowa Normal and Bloomfield public schools. Spent two years in the southwest. Entered the employ of the Bloomfield Democrat in 1890. Has been publisher of the Milton Herald since 1891. He also farmed and engaged in livestock buying. Served ten years as mayor, three years as a member of the school board, six years as president of the Milton Fair Society. Married March 5, 1895, to Miss Kate Linaberry of Bloomfield (deceased). A member of the Masonic and Eastern Star orders, Knights of Pythias and Pythian Sisters. Serving second term in the legislature.



**HALL, J. R., Malvern** Mills County  
*Republican*

Born in Centerville, New Jersey, August 24, 1880. Moved to North Dakota when ten years old and later to Iowa. Was graduated from the public schools at Prairie City. Attended Simpson College at Indianola. In 1899 he became assistant cashier of the New Virginia Savings Bank, served fifteen years. In 1913 he entered the retail lumber business. From 1930 to 1938 he was receiver under the State Banking Department. Now in the retail lumber business at Malvern. Married in 1901 to Grace Killam. Father of two children, Mrs. L. W. Sipherd, London, Ontario, Canada, and Raymond Hall, Winterset, Iowa. He is a Methodist, 32d degree Mason, Rotarian. Serving second term in legislature.



**HEFFNER, John S., Webster City** Hamilton County  
*Republican*

Representative Heffner, 58, is a farmer and stockman. He was born in Webster county, the oldest son of the late Dr. Samuel Heffner, who came to Iowa in 1855. Received early education in rural schools, later going to Tobin College at Fort Dodge, Iowa, graduating with the class of 1900. Also attended Iowa University. Twelve years of banking experience with the State Bank of Williams, the First National Bank of Fort Dodge, and the Duncombe Saving Bank. Taught school for a time. A member of the Hamilton county board of education; eight years on the Blairsburg consolidated school board, president the last four years. Member of Board of Trustees and affiliated with First Congregational Church of Webster City. Married to Iva Mae Bartlett of Hamilton county. Father of four daughters, Charlotte, Dorothy, Ramona and Beth.



**HERMSEN, John B., Carroll** Carroll County  
*Democrat*

Born on a farm near Carroll, May 8, 1884. Attended parochial and public schools. Married to Anna Hoffman, October 17, 1905. Father of eight children: Rev. O. H. Hermsen, Florence, Harold, Cletus, Norbert, Ernest, Rosemary, and Joseph. Always a farmer and dairyman. Served as assessor and census taker; president and secretary of Farm Bureau and Farmers Union; president and secretary of school board. Member of Roman Catholic church and Knights of Columbus, an officer of latter order for nearly twenty years; three terms as Grand Knight. Iowa delegate to national convention of K. of C. in 1907.

**HOCUM, Frank O., Newell Buena Vista County**  
*Republican*

Born in Monmouth, Ill., Feb. 3, 1880. Came to Iowa in 1881 and settled on a farm near Gowrie. Attended Tobin College at Fort Dodge. Married Anna Lowry of Gilman; father of two daughters, Mrs. Emory Troxel, Detroit, Mich., and Mrs. Don Stanton, Albany, N. Y. Moved to Buena Vista county in 1916. In grain business 38 years. Now retired. A Mason, member of Consistory and of Shrine of Sioux City.

**HOEGH, Leo A., Chariton Lucas County**  
*Republican*

Born in Audubon county, Iowa, March 30, 1908, son of William Hoegh, who also was born in Audubon county. Received early education in the public schools of Elkhorn; his B. A. degree, University of Iowa, in 1929; and his J. D. (law) degree, University of Iowa, in 1932. Entered the practice of law in Chariton, Iowa, in 1933. In 1936 married to Mary Louise Foster. Member of the Knights of Pythias, Rotary Club, Independent Order of Odd Fellows, Delta Theta Phi, and national secretary of Pi Kappa Alpha, first lieutenant in the 350th Infantry, Reserve. Methodist. Serving third term in legislature.

**HUTCHINSON, Theo. C., Algona Kossuth County**  
*Republican*

Born at Algona, Iowa, May 28, 1905, the youngest son of A. Hutchison and Edith (Call) Hutchison. Graduate of Algona high school in 1923; graduate of School of Liberal Arts, State University of Iowa, 1927; graduate of Law School, State University of Iowa, 1933. Engaged in the practice of law with D. C. Hutchison in Algona, Iowa, since 1933. Married to Helen Murtagh and father of three children. Member of Phi Delta Theta, social fraternity; Phi Delta Phi, legal fraternity; Chamber of Commerce; Junior Chamber of Commerce; Iowa State Bar Association; and Kossuth County Bar Association. Member of the Methodist church. First term as representative.

**IRWIN, John R., Keokuk Lee County**  
*Republican*

Born in Keokuk, Iowa. Attended public schools of Keokuk, preparatory school, Lawrenceville, N. J.; received degree of bachelor of letters from Princeton University. Attended National University law school, Washington, D. C. Entered Irwin-Phillips Wholesale Dry Goods Co. in Keokuk, a company established by his grandfather, Stephen Irwin, in 1856. Married Florence Johnstone of Keokuk. Has two sons, Alexander Johnstone Irwin and John Nichol Irwin. Trustee of Keokuk public library; past director of Y. M. C. A. in Keokuk. Postmaster of Keokuk in 1929. Member Presbyterian church and American Legion. His grandfather, John W. Rankin, a former senator, was colonel of the 17th Iowa infantry in the Civil War. His father, John N. Irwin, a soldier in the Union army during the Civil War, served in the Iowa house of representatives; five terms as mayor of Keokuk; was governor of Idaho under President Arthur, governor of Arizona under President Harrison, and United States minister to Portugal under President McKinley. Elected representative in 1928, 1934, 1936, 1938 and 1940. Speaker of the Iowa House of Representatives, 48th General Assembly.

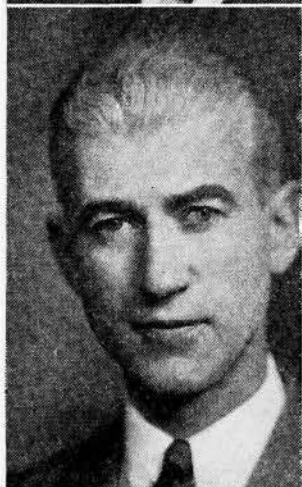
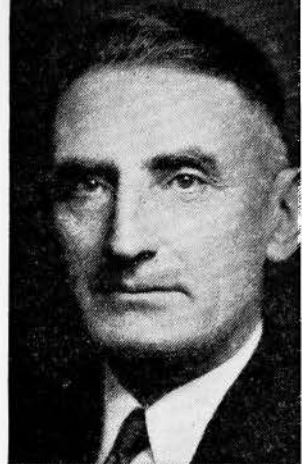





**JESSEN, Peter A., Exira**      **Audubon County**  
*Republican*

Born on a farm near Exira, Audubon county, Iowa, October 17, 1897, the son of Martin A and Sorina Aagaard Jessen, who were both born in Schleswig, Holstein. Educated in Audubon county schools and farmed near Exira until 1917 when he went to Detroit to work. In 1918 enlisted in the United States Army Air Service at Mitchell Field, Long Island. After the war was an automobile mechanic, then a salesman for the Delco light company. Later went into the oil business and now owns businesses at Exira, Elkhorn, Kimballton and Harlan. Married Helena Nelsen of Exira October 17, 1923. Has two children, Frederick Nelsen and Virginia Elaine. Member of Danish Lutheran church, American Legion, Knights of Pythias; is a 32d degree Mason, Shriner, Knight Templar and Eastern Star. Past president of the Exira independent school board. Serving first term in the legislature.



**JOHANNES, W. J., Ashton**      **Osceola County**  
*Democrat*

Born at Ashton, Iowa, February 18, 1890. Attended school at Ashton and at Mankato, Minnesota. Employed by the C., St. P., M. & O. railroad in 1913, at Mankato, leaving this position in 1914 to enter in the employ of the Sibley State Bank, Sibley, Iowa, as bookkeeper. In 1919, purchased an interest in the Ashton State Bank and served as cashier of this bank since that time. Served with the air forces, A. E. F., during the World War. Married; father of three daughters: Mary Clare, Eileen Margaret and Dorothy Jean. Serving fourth term in legislature.



**JOHNSON, Carroll, Knoxville**      **Marion County**  
*Republican*

Born in Des Moines, Iowa, September 18, 1913, son of J. H. and Pearl Eastburn Johnson. Graduated from the Knoxville high school in 1930. Attended the University of Chicago; received A. B. degree in 1934 and J. D. degree in 1936. Admitted to the Iowa bar in October, 1936; now engaged in practice of law in Knoxville, a member of the firm of Johnson and Johnson. A member of the Phi Delta Phi; I. O. O. F. and the Lions Club. Married to Edna Stone of Bussey, Iowa, in 1940. Serving second term in the legislature.



**JOHNSON, Elmer A., Cedar Rapids**      **Linn County**  
*Republican*

Son of John and Kate Burke Johnson, was born at Wernerville, Juneau county, Wisconsin, November 29, 1871. In 1877 he came with his parents to Chester, Howard county, Iowa, where he lived and grew up on a farm. Early education obtained in rural schools. In 1899 he graduated from the law department of the State University of Iowa. Admitted to the bar and subsequently engaged in practice of law at Lisbon, later moved to Cedar Rapids. Served as representative in 45th General Assembly regular and extra sessions and in 48th and 49th sessions. He never had and now has no political aspirations; his service in the legislature was an attempt in a small way to repay the debt he feels he owes to his community. His family consists of his wife, Iva M. Johnson, and one daughter, Ella Kettering Johnson.

**JUDD, William Nelson, Clinton**      **Clinton County**  
*Republican*

Born at Schuyler, Nebraska, May 4, 1887. Moved to Clinton, Iowa, when two years old. Received limited education in Clinton public schools. Was a barber when 15 years old. Married to Katherine Paulsen in 1906; has one son, Orrie W., of Clinton. Entered service of Chicago & Northwestern Railway as freight brakeman December 17, 1906; promoted to conductor in 1913; promoted to terminal yardmaster in 1919 at Belle Plaine; promoted to terminal yardmaster, Clinton, in 1923. Member of Clinton city council 1926 to 1934. Member, Order Railway Conductors; Brotherhood of R. R. Trainmen. Also member of Masonic lodge, Elks club, the Shrine and Methodist church. Serving third term as representative.

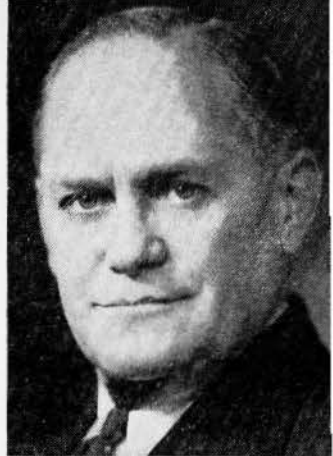

**KEENEY, George Harvey, Mallard**      **Palo Alto County**  
*Democrat*

Born at Carlisle, Iowa, March 15, 1880, son of Benjamin Kessler and Martha Randleman Keeney, early settlers of Warren county. Graduated from Carlisle high school in 1901; the liberal arts college of Drake University, 1906; and Drake University school of medicine, 1908. Interned at Iowa Methodist Hospital, Des Moines. Post graduate work at Harvard University. Instructor and coach at Central College, Pella, Iowa, 1909-1910. Married to Alice Maude Webster, 1909; father of two daughters; Marguerite, Mrs. George Johnson, Los Angeles, Calif., and Ruth who is doing post-graduate work at the Eastman Music School, Rochester, N. Y. Since 1910, associated in practice of medicine in Mallard with Dr. E. D. Beatty. Has farms in Palo Alto and Emmet counties. President of the Mallard school board for 27 years; member county board of education for 24 years. An officer in the Upper Des Moines Medical Society. Member of the Church of Christ, and Masonic lodge. Former member First Signal Company, Iowa National Guard. Third term in legislature.

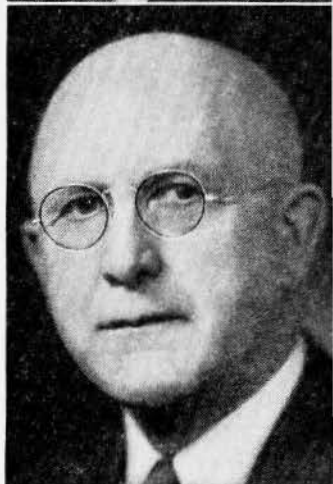

**KNIPLING, John, Elma**      **Howard County**  
*Democrat*

Born October 13, 1898, in Chickasaw county. He received his rural education in the schools of Howard county. An extensive farmer, stock raiser, feeder and dairy man. Interested in cooperative agriculture. Is director of the Peoples' Savings Bank of Elma; president of the Howard County Equity. Unmarried. Serving third term in the legislature.

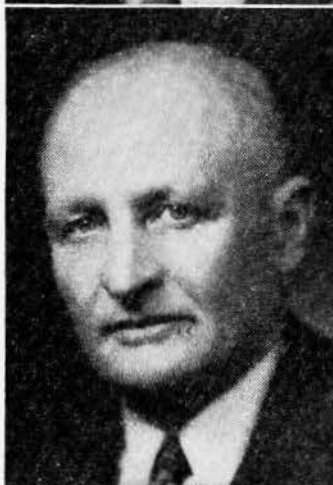

**KNOWLTON, W. P., Decorah**      **Winneshiek County**  
*Republican*

Born October 17, 1885, in Bluffton, Iowa. Was graduated from Decorah high school in 1905, and the University of Iowa in 1911. In school work in Iowa for five years, at present in business in Decorah, Iowa. Married Violet I. Palmer of Wellman, Washington county, June 12, 1912. They have four children; Marjorie Irene, Will P. Jr., Robert E. and Thomas E. Member B. P. O. E., Methodist church, board of education, Decorah (four terms). Serving second term in legislature.





**KNUDSON, Herman M., Mason City**  
Cerro Gordo County

*Republican*

Born on a farm in Mitchell county, Iowa, in 1887, one of twelve children of Ole and Carrie Knudson, pioneers in northern Iowa. Educated in the consolidated schools at Orchard, and the Capital City Commercial College, Des Moines. In 1915 married to Miss Jessie Hole, of Marshalltown, Iowa; father of three sons, Ted, Dick, and Bob. Has served as president of the Associated Advertising Clubs of Iowa, Retail Merchants Association, Society of Iowa Florists, Iowa State Horticultural Society, and District Governor of the Nebraska-Iowa Kiwanis Clubs; a member of the Red Cross board for 16 years, treasurer of Mason City two years and for eight years was a member of the Mason City council. A member of the Masonic, Odd Fellows and Elks fraternities; Y. M. C. A. and Congregational church. Is president of the Klipto Loose Leaf Co. Served in the 46th, 46th extra, 48th and 49th general assemblies.



**KRUSE, William, Rockford** Floyd County

*Republican*

Born in Union county, Iowa, Jan. 23, 1890. Educated in the Jasper county schools. For 26 years a resident of Floyd county. A successful farmer. Married and has three children. Has been active in government, church and community affairs. Attends Methodist church. Serving second term in legislature.



**KUESTER, G. T., Griswold** Cass County

*Republican*

Born January 25, 1888, in Noble township, Cass county, Iowa, where he has always resided. His parents, Charles and Catherine Elizabeth Kuester, located in the township in 1874. Married April 4, 1917, to Miss Elda G. Weaver. Father of one son, Dale M., and one daughter, Shirley V. He attended the rural schools of the township and has always been interested in affairs of government. He owns and operates a farm, has held various community and township offices and is treasurer of the Noble Township Mutual Protection Association. A member of the board of trustees of the Noble Center Evangelical church. Serving fourth term in the legislature.



**LAMPMAN, Leo O., Primghar** O'Brien County

*Republican*

Born at Edgar, Nebraska, March 4, 1894. A resident of Iowa since 1895. Primarily educated in Sutherland, Iowa, high school, was graduated from law college in 1914 and after the World War and since 1919 has been engaged in the practice of law as a member of the firm of Locke and Lampman at Primghar. Served for 14 years as O'Brien county attorney. Married to Clara M. Hitchings of Sutherland, Iowa. Father of one daughter, Philippa Jean, 22, and one son, Stephen Craig, 19. Served 19 months in the U. S. Army Air Service during the World War. Member of Masonic, I. O. O. F., and K. P. fraternities, American Legion. Serving second term in legislature.

**LATCHAW, Fred A., Wilton Muscatine County**

*Republican*

Son of Dr. J. R. H. and Zella Coolidge Latchaw, born in Barkeville, Pa., Dec. 8, 1883. Attended schools at Chicago, Ill., Findlay and Defiance, Ohio, Findlay College, Defiance College and Palmer University, Muncie, Ind. Salesman at Muncie, Ind., then superintendent of malls in Federal building. In 1909 became secretary of Warner Lamp Company, Davenport, Iowa, later manager of Warner Arc Lamp Co., at Wilton. In 1914 incorporated National Electric Lighting Co., of Wilton. In 1921 sold this business and confined all of his time to contracting and building electric farm transmission and distributing systems. June 14, 1913, married Elizabeth B. Holzhauser. Children: Marjorie, Fred, John, James and Mae. Member Presbyterian church, Masonic lodge, Eastern Star, Knights of Pythias, Wilton fireman. Served in the 47th, 48th and 49th legislative sessions.



**LONG, Harvey J., Clinton Clinton County**

*Republican*

Born January 14, 1894, on a farm in Muscatine county, Iowa, son of Andrew and Catherine Long. Attended public school, high school and business college. Married Margaret E. Ehrlich and has one daughter, Geraldine. Moved to Clinton, Iowa, December 20, 1920. Business experience includes book-keeping, auditing, electrical railway worker, manager and owner of retail coal and building material business, and factory representative, State of Iowa, for asphalt roofing material. Former member of Division 599, Electrical Railway Workers, A. F. of L., former member of Lions and Gyro clubs; member Masonic lodge, DeMolay, Consistory, Methodist church. Serving first term.



**LUCAS, James Albert, Bedford Taylor County**

*Republican*

Born in Des Moines, Iowa, September 3, 1896. Son of R. V. and Maude Lucas, Oelwein, Iowa. Attended school in Earlville, Bedford and Mason City, graduating from Mason City high school in 1915. Graduated from Law College, University of Nebraska, in 1921. Started practice of law in Bedford in 1921, with Hon. J. P. Flick, his grandfather, who served in the Iowa legislature and the national congress. Served in U. S. Army in France during the World War. Married in 1923 to Ethel Dowell of Bedford; father of two daughters, Jeanette and Kathleen. Served as Taylor county attorney two terms, and as Bedford city attorney. Member of Alpha Sigma Phi, Phi Alpha Delta, American Legion, Masonic lodge and Methodist church. A reserve army officer. Serving second term in the legislature.



**McFARLANE, Arch W., Waterloo Black Hawk County**

*Republican*

Born at Waterloo, Iowa, April 14, 1885. Graduated from high school in 1904. Married April 6, 1908, to Elsie V. Hawkins. Engaged in wholesale fuel business at Waterloo. A member of the Episcopal church. A member of the Masonic, Knights of Pythias, Elks and Moose Orders. First elected to Iowa house of representatives in 1914; re-elected in 1916, 1918 and 1920. Was speaker of the house in the 38th and 39th sessions. Elected to the state senate in 1926. Elected lieutenant governor in 1928 and 1930. Elected to the house in 1932, 1934, 1938 and 1940. Has probably had the most versatile experience in government of any man now in the legislature.





**MANLEY, J. W., Dyersville** Dubuque County

*Democrat*

Born in Dyersville, Iowa, November 8, 1908. Educated at Xavier high school of Dyersville; graduated from Notre Dame Law School in 1933. Admitted to the Iowa Bar in 1933 and is now engaged in the general practice of law. Serving as city solicitor and is a director on the city school board. A member of the Knights of Columbus, Eagles and the Dubuque County Bar Association. Serving second term in the legislature.



**MARTIN, S. A., Centerville** Appanoose County

*Republican*

Born on a farm near Centerville, November 26, 1871. He served four years on the city council and is president of the Centerville Clay Products and Pure Ice Company. Farmer and breeder of Aberdeen-Angus cattle. A Methodist. He was elected to the Iowa legislature in 1938 and 1940.



**MILLER, J. F., Humboldt** Humboldt County

*Republican*

Born at Chatsworth, Ill., in 1887 and received his early education in Franklin county schools. Graduated from Humboldt college and attended Iowa State Teachers college. Is a grain dealer and farmer, having operated his own farms in Humboldt county since 1919. Is married, has two children. Is a member of the Methodist church, is a Sunday school superintendent, a Rotarian and a member of the county board of education. Serving second term as representative.



**MILLS, Ivan R., Adair** Adair County

*Republican*

Born on a farm northwest of Villisca, Montgomery county, Iowa, February 19, 1878. At 15 years of age moved to Villisca. Was educated in the country and town schools, also Northwestern University. Married November 4, 1902, to Mae Warne near Villisca. Father of three daughters, Clara A., Gladys M., and Lois Marie. After marriage, spent the next six years as a farmer. For last thirty-two years has been a Methodist pastor. Not serving a church at present time. Was pastor of Adair Methodist church, 1931 to 1939. Owns old homestead near Villisca. Serving first term in the legislature.



**MORRISSEY, Edward Joseph, Valeria**  
**Jasper County**

*Republican*

Born in Warren county, Iowa, June 4, 1888. Attended rural school in Iowa, graduated from high school in Minneapolis, graduated from La Salle College, Minneapolis, and attended Cornell University. Served in World War with the 276th Air Squadron. Serving second legislative term.

**MOYLE, B. S., Maquoketa**  
**Jackson County**

*Republican*

Born August 2, 1884, in Washington county, Iowa. Attended Lenox, Iowa, public school; Tarkio College; Missouri State University; and the State University of Iowa. In school work for 25 years, sixteen of which were spent as superintendent of the Maquoketa schools. Since 1934, Mr. Moyle has been in sales work. Married in 1911 to Bessie Brown, who passed away during the last year, leaving two daughters, Margaret, a teacher in Eagle Grove high school, and Ruth, news reporter at Maquoketa. Mr. Moyle belongs to the Masonic orders and to the Congregational church. Serving first term in the legislature.

**NELSON, Harold F., Sioux City**  
**Woodbury County**

*Republican*

Born in Sioux City, Iowa, July 31, 1904. Moved to western South Dakota in the spring of 1906 to homestead with parents for three years. Returned to enter public school in Sioux City and graduated from the grade and high schools. Entered Morning-side College in the fall of 1920 and after three years there entered the newspaper business. Was reporter and desk man on the Sioux City Tribune, later being employed at the Sioux City Journal; edited a weekly newspaper, the Vermillion Plain Talk, for two and one-half years while attending law school. LL.B., University of South Dakota, Vermillion, South Dakota, 1931. Granted a certificate of practice in the state of South Dakota and in the state of Iowa. Entered practice of law in Sioux City in 1931. Secretary of the Woodbury County Young Republicans, 1933-40. Married. Member Masonic Lodge. Property owner, has farm interests and feeds cattle. Active in civic and local enterprises, community chest and welfare work. Serving first term in legislature.

**NICHOL, Frank A., Albia**  
**Monroe County**

*Republican*

Born and reared in Albia, Iowa, the son of William A. and Margaret Austin Nichol, both members of pioneer Monroe county families. Educated in the Albia public schools, Drake University and the University of Iowa. Served as court reporter and as county attorney. Is a member of the Masonic order, Phi Kappa Psi fraternity and the American Legion. Serving first term in legislature.





**NIELSEN, Andrew J., Council Bluffs**  
**Pottawattamie County**  
*Republican*

Born in Omaha, Nebraska, January 6, 1889, moved to Persia, Iowa, when nine years of age. Educated in public schools, attended Simpson college at Indianola, Iowa. Former member of Des Moines Conference of the Methodist Episcopal church. Commissioned a lieutenant and served as stunt instructor in aviation during the World War. One of Iowa's first commercial aviators and known as "The Flying Parson." Admitted to practice of law in 1925; now practicing attorney in Council Bluffs. Member of Moose and Eagle Lodges, American Legion, state and local Bar Associations. Married to Catherine Peet of Council Bluffs, Iowa. Father of two children, Mrs. Bertha Grabow and Paul Nielsen. Serving first term in legislature.



**ODDEN, J. G., Lake Mills**      **Winnebago County**  
*Republican*

Born December 11, 1878, on a farm in Winnebago county, Iowa. Was in the mercantile business at Lake Mills six years, Winnebago county treasurer for ten years. Married. Member of the United Lutheran church. Serving third term in legislature.



**PARKER, Hugh W., Greeley**      **Delaware County**  
*Republican*

Born September 3, 1901, near Greeley, Iowa, on the farm where he now resides, son of Arthur J. and Nann (Sawyer) Parker. Educated in the rural schools of Delaware county and graduated from Greeley high school. Attended Upper Iowa University and Rutgers University of N. J. Volunteered and served in the Ambulance Corps during the World War. Employed by Metropolitan Life Insurance Company in Chicago. Married to Doris Christler of Aurora, Iowa, January 2, 1926. Farmer and producer of game birds and hunting dogs. General agent for Iowa Farm Mutual Insurance Company in Delaware county. Served as Delaware County Farm Bureau treasurer, 1940-41. Serving first term in legislature.



**PAULLUS, Fred J., Hampton**      **Franklin County**  
*Democrat*

Born on a farm near Hampton, Iowa, January 15, 1894. Educated in the public schools of Franklin county and also attended Highland Park College, Des Moines. Served overseas with the 337th Field Artillery in the World War. Since 1919 he has engaged in farming and purebred livestock breeding near Hampton. He operates a retail milk route in Hampton. A life member of the American Jersey Cattle Club and district chairman of the Iowa Jersey Cattle Club. Served on township Corn-Hog and Soil Conservation committees; township trustee for five years; district school board member for twelve years; and chairman of the Franklin County Cow Testing Association. Married in 1919 to Miss Clara Brandt; father of six children: Ralph, Robert, Rex, Marie, Mildred and Phyllis. A member of the Church of Christ and the American Legion. Serving second term in the legislature.

**PIEPER, Elmer, Waukon Allamakee County**

*Republican*

Born December 24, 1886. Graduate of Waukon, Iowa, high school, 1907. Graduated from Iowa State University, with a degree of B.A., in 1911, and from the College of Law, S. U. I., in 1915. Was superintendent of schools at Lineville two years. Admitted to practice of law in 1915, and that same year opened a general practice at Waukon. During the World War, was at Camp Dodge for thirteen months. Was Allamakee county attorney eight years. Married Dorothy Dravis and is the father of three sons: Robert, 15; Roger, 12; and Richard, 8. Serving second term in legislature.

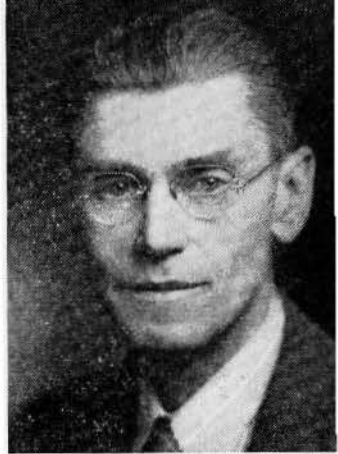

**PINE, Floyd J., Columbus Junction Louisa County**

*Republican*

Born on a farm near Columbus Junction, Iowa, July 1, 1893, son of A. F. and Mary E. (Skipton) Pine. Was educated in the public schools of Louisa county, and has resided near there continuously except for a period of three years in which he served on the Mexican border and overseas as a lieutenant in 1st division, U. S. Army, during the World War. Since the war he has been engaged in the automobile business and farming. Married to Ruth D. Stone, December 19, 1924, and father of two sons: Gordon, 9; and David, 6. Has served as mayor, and is a member of the American Legion, D. A. V., I. O. O. F., and Masonic lodge. Serving third term in legislature.



**POSTON, E. E. (Gene), Corydon Wayne County**

*Democrat*

Born in Humeston, Iowa, October 6, 1883. Moved to Corydon in 1891. Was graduated from Corydon high school; Drake University L. A. and Law College in 1907 and 1909. Farmed in Alberta, Canada, and Iowa from 1909 to 1915. In real estate and farm loan business to 1925. Elected Wayne county attorney 1925-1927-1931-1933. Practiced law in Corydon since that time. Managed several farms since 1909. Married Kathryn Ballew in 1915. Father of three children, Elizabeth, William and Theodore. Member of school board; past vice-president state County Attorneys Association; Sigma Alpha Epsilon, and Delta Theta Phi fraternities. Member Farm Bureau, Masonic lodge and Rotary International. Serving first term in legislature.



**PRENTIS, X. T., Mt. Ayr Ringgold County**

*Republican*

Born at Benton, Iowa, September 2, 1896. Attended the Mt. Ayr public schools and the State University at Iowa City. Mr. Prentis was employed by the United States Department of Labor for two years during the World War. Also served in World War. Married to Gladys Tennant of Mt. Ayr, Iowa; father of four children. Mr. and Mrs. Prentis make their residence in Mt. Ayr. Mr. Prentis was employed as salesman by the Buckeye Incubator Company for 15 years. He also owns and manages chick hatcheries and feed stores in the southern part of the state. Serving second term in legislature.





**PRITCHARD, Walter Sherman, Garner**  
Hancock County

*Republican*

Born in Wright county, Iowa, September 28, 1871, son of John Sherman and Florine (Bloom) Pritchard. His father was a member of the House of Representatives from Wright county in the 29th session. Received his education in Belmond public schools and Northern Iowa Business College in Garner. Married in 1896 to Jennie Finch. Father of eight children, Catherine, Paul, John, Elizabeth, Marion, Walter, Harry and Robert. Served as mayor of Garner for two years and for six years was a member of the Garner council. At different periods he has been actively engaged in banking, in livestock raising, and farming. At present he and three of his sons are Ford automobile dealers. A director of the Iowa Automobile Association. For many years was active in Boy Scout work in the Mason City area. Member of the Farm Bureau, Masonic lodge, and Lions International. Serving first term in legislature.



**RANDALL, Claus, Manly**  
Worth County

*Republican*

Born October 5, 1882, at Manly, Iowa, on the farm where he now resides. He received his early education in the rural schools of Worth county and in 1898 graduated from the public schools of Manly. He attended Nora Springs seminary for two years and Cornell College for two years and taught rural schools in Worth county five years. Married to Mary Hart of Plymouth, Iowa, May, 1905; father of four children, Genevieve, Lowell, Whitney and Mac. A farmer, stock raiser and feeder. Member of the Masonic and Odd Fellows orders and United Evangelical church. Serving third term in the legisla-



**REED, Wilson, Fairfield**  
Jefferson County

*Republican*

Born at Fairfield, Iowa, October 13, 1873, son of Carson and Mary W. Reed. Attended public schools, Parsons College Academy, graduated from Parsons College, Fairfield, in 1895, receiving an A.B. Degree. Mostly engaged in hotel business until World War. Served in Spanish-American and World Wars. Was overseas ten months. Married June 13, 1900, to Flora B. Bradley of Fairfield, Iowa. They have two sons. Occupation, insurance and tax consultant. Was for 10 years deputy collector of internal revenue. Member of Presbyterian church, Masonic lodge, Odd Fellows lodge, American Legion and United Spanish War Veterans. Serving first term in legislature.

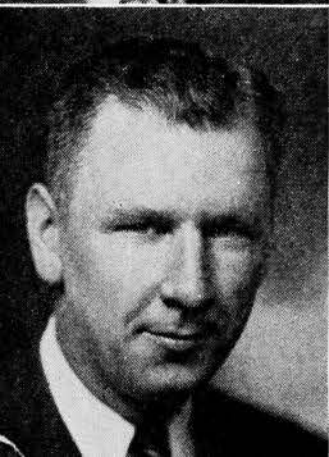

**REILLY, Robert C., Dubuque**  
Dubuque County

*Democrat*

Born August 5, 1904, son of Thomas E. and Margaret Reilly, at 449 Clark street, where he still resides. He was educated in the parochial schools in Dubuque, and received his high school education at Loras academy, Dubuque. He also attended the College of Liberal Arts, Marquette University, Milwaukee, Wisconsin. Active in community affairs. Since leaving school has been engaged as sales representative. Married January 8, 1941, to Miss Jean Margaret Moes of Dubuque. Member of the Catholic church. Serving second term in legislature.



**RISSE, H. F., Mitchell**

**Mitchell County**

*Republican*

Born on a farm near Hubbard, Iowa. Graduate Hubbard high school. B.A. Ellsworth college, Iowa Falls. M.A. Drake University, Des Moines. Additional courses at Northwestern University, University of Iowa and Iowa State college. Graduate Chaplain's Training School, Camp Taylor, Ky. World War veteran; enlisted as private, discharged as a captain. A lieutenant-colonel in the Chaplain's Reserve Corps U. S. Army. At present superintendent of Mitchell consolidated schools, pastor Fertile Church of Christ and representative Equitable Life Assurance society of the U. S. Member American Legion, American Farm Bureau Federation and Brotherhood Church of Christ. Serving second term in the legislature. Chairman Military Affairs committee and Advisory Committee fourth congressional district.



**RITCHIE, Fred, Marcus**

**Cherokee County**

*Republican*

Born at Belleflower, Illinois, February 12, 1879, son of John F. and Mary C. (Hoblit) Ritchie. He came to Cherokee county with parents in 1882 and has subsequently resided there. Educated in the public schools, attended Buena Vista College, and took a course in business training at Sioux City. Married February 11, 1905, to Mary Layton of Cherokee, Iowa; father of one daughter, Lois D., and one son, Kenneth L. Mr. Ritchie has held various township offices; a school board member in Marcus for twelve years. A Mason. A farmer. Serving second term in the legislature.



**SCOTT, E. W., Lake View**

**Sac County**

*Republican*

Born in Germany, February 14, 1880 and migrated with his parents to America in 1882 and located in Clinton county, Iowa. Later the family moved to the vicinity of Lake View, Iowa. Married in 1903 to Mary Quinlan; father of two sons, Everett and Lloyd. He is actively engaged in farming and cattle feeding; is operator of the Scott Grain Company at Lake View, and president of the Farmers State Bank, Lake View. Mr. Scott is a thirty-second degree Mason. Serving third term as representative.

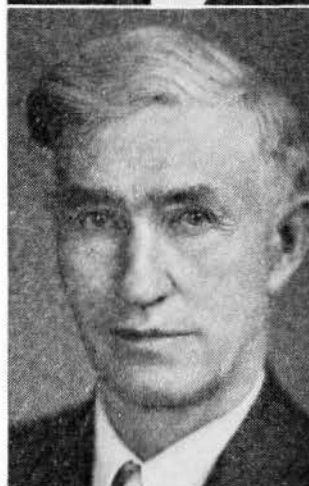

**SCOTT, Geo. L., West Union**

**Fayette County**

*Republican*

Born July 21, 1887, on a farm in Fayette county. His father and mother, Mr. and Mrs. Alexander Scott, natives of Scotland, were early settlers in northeastern Iowa. He has always lived in Fayette county, where he received his education in the public schools. Married November 26, 1910, to Miss Merle Saltsgiver; father of two sons, Donald and Robert. An extensive farmer, stock raiser and feeder. A member of the Presbyterian church and the Masonic lodge. Serving fourth term in the legislature.

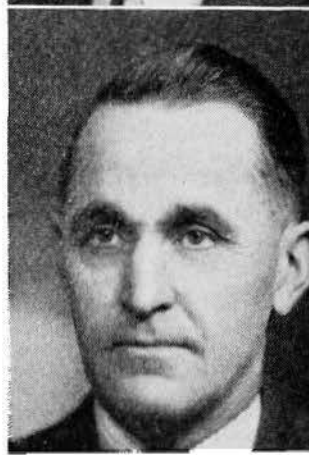





**SEEMANN, Herbert G., Jesup Buchanan County**  
*Republican*

Born on a farm near Jesup, Iowa, May 18, 1891. Educated in Buchanan county schools. President of Farmer's Grain and Stock Company, Jesup, Iowa. Helped organize Rural Electrification Cooperative in Buchanan county. President of Farm Bureau, 1935-36. President of Westburg township school board. Owns a farm and is a breeder of Holstein cattle. Married to Mable Schutte on January 1, 1914. Father of one daughter. First term in legislature.



**SHARP, Fern Eugene, Elkader Clayton County**  
*Republican*

Born on a farm at Edgewood, Iowa, February 19, 1894. Attended rural schools and graduated from Edgewood high school in 1912. Graduated from Iowa State Teachers College in 1916. High school teacher and superintendent of schools for three years. Served in U. S. Army in France during World War for 18 months. Attended University of Wisconsin, and graduated from Iowa University Law School in 1924. Practiced law since 1923. Mayor of Edgewood 1924 to 1927. Clayton county attorney, 1928 to 1932. Member of Elkader board of education six years. Married to Jessie A. Fritz in 1920; father of three children: Laura Mae, Eugene and Betty. Member of Congregational church, Masonic lodge and Knights of Pythias. Second term in legislature.



**SHIMANEK, Charles Francis, Monticello Jones County**  
*Republican*

Born in Oxford Junction, Iowa, January 23, 1910, son of Frank H. and Tillie Henak Shimanek. Educated in the Oxford Junction grade and high schools; Columbia College, Dubuque; and State University of Oregon, graduating from the school of law with a degree of L. L. B. in 1932. Entered the practice of law in Monticello in December, 1932. Member of Phi Delta Phi and Knights of Columbus. Affiliated with the Catholic church. Since 1935 has been associated with his father in the practice of law. Unmarried. Serving second term in the general assembly.



**SIEFKAS, Henry, Osceola Clarke County**  
*Republican*

Born on a farm near Osceola, August 27, 1897, son of R. F. and Hannah Siefkas. Received his education in the public schools. Engaged in farming. Married to Eula Kelley, May, 1922; father of three daughters: Marcia, Enid and Myrna. Served as township assessor, trustee, member of the school board and member of the county board of education. Has been director of Clarke County Farm Bureau for eleven years. Member of Methodist church and I. O. O. F. lodge. Serving second legislative term.

**SMITH, Gordon, Clarence**

**Cedar County**

*Republican*

Son of Charles and Sarah E. Smith, born in the house he has always since called his home in Clarence, Iowa, July 27, 1903. Graduated from the Clarence high school in 1920; from the Iowa State Teachers College in 1924; following this with a year of post-graduate work in Drake University. United with the Church of Christ in early manhood, entered the ministry and has served several churches of that group in eastern Iowa. Married to Alsa Bowers of Dunkerton in 1926; father of two sons, Barton and Forest. Last twelve years has served as justice of the peace. Second term in the legislature.



**STAKENBERG, J. Dick, Sigourney**

**Keokuk County**

*Democrat*

Born in Sigourney, Iowa, February 14, 1915. Educated in the Sigourney schools and graduated from Drake University, receiving a law degree. Previously attended the liberal arts college of the University of Iowa for three years. Has practiced law with his father, Harry Snakenberg, at Sigourney since July 1, 1940. Married. Member of the First Presbyterian church of Sigourney, Masonic and Odd Fellows lodges and Pi Kappa Alpha fraternity. Serving first term in legislature.



**STANEK, James F., Callender**

**Webster County**

*Democrat*

Born on a farm in Webster county, August 18, 1885. Attended public schools in Elkhorn township. Farms 550 acres of land. Owns and manages implement firm at Moorland. President and manager of the Moorland, Barnum and Woolstock telephone exchanges. Organizer and early president of the Big Four cooperative oil company at Callender. Was former member of the state appraisal board appointed by department of justice. Held several township offices. Active member and former vice-president of the Western Bohemian Fraternal Association, and former officer of the Loyal Order of Moose, and the Benevolent and Protective Order of Elks. Married in 1913 to Clara Hotz of Lone Tree, Iowa; father of three sons: Harry, Richard, and Floyd. Serving first term in the legislature.



**STEINBERG, Albert, Ames**

**Story County**

*Republican*

Born near Eldora, Iowa, April 12, 1890. Attended schools in Eldora. A graduate of the State University of Iowa, Liberal Arts and Law Departments. Was Hardin county attorney four years. Overseas veteran of the World War. Practiced law in Ames since 1926. Family consists of wife, Rosa Kohler Steinberg, and two children, Richard and Alberta. Serving second term in the legislature.





**STEWART, E. L., Washington** Washington County  
*Republican*

Born on the farm on which he now lives, February 9, 1885. Attended rural school, graduated from Washington academy in 1902; spent two years in college at Monmouth, Illinois, and in 1909 was graduated from the agricultural department of the Iowa State College. In March, 1913, he was married to Jessie Mae White of Des Moines; father of four daughters. Farmer and livestock breeder. President of his school board for many years, president of farm bureau and cooperative shipping organization, and leader in boys' 4-H club work. A ruling elder in the United Presbyterian church. Serving fourth term in the legislature.



**STINEMATES, George W., Grant** Montgomery County  
*Republican*

Born April 22, 1877, Douglas township, Montgomery county, where he has always resided, son of Leander D. and Etta M. Stinemates. He was educated in the rural schools of Montgomery county. Married March 7, 1900, to Edith Conrad. Father of two children, Harold and Velma, and has two grandchildren, Carolyn Sue Stinemates and Leo Spiker. Owns a farm which he operated until he was elected to the county board of supervisors in 1931. His farm is now being operated by his son. Served as township trustee for twelve years, county supervisor for nine years, and on the Grant Independent school board for 21 years. Member Methodist church and Masonic lodge. Serving first term in legislature.



**SWANER, John James, Iowa City** Johnson County  
*Democrat*

Born January 9, 1898, on a farm near Iowa City, Iowa. Attended the public schools of Johnson county. Served in the World War with the American expeditionary forces, Company M, 11th Regiment, U. S. Marines. Married Ruth Ray of Hampton, Iowa, October 4, 1920. Father of three children: James Robert, Ruth Eleanor, Marilyn Joyce. Head of retail dairy business in Iowa City in 1923. Expanded plant in 1932 to include pasteurizing and processing milk, ice cream, butter and other dairy products. Operates a 300 acre farm and maintains a herd of 80 Guernsey cattle. Active in community affairs. Member of the American Legion, Knights of Columbus, Elks, and Moose lodges. Past president Iowa City Rotary Club. Serving first term in legislature.



**TATUM, William M., Logan** Harrison County  
*Democrat*

Born at Prattville, Ala., Sept. 22, 1891, son of J. W. and Mary D. Tatum. A graduate of Autauga county high school in Alabama in 1913; B.A. degree University of Alabama in 1917; post-graduate work at Nebraska University summer sessions of 1921-22; LL.B. degree at Cumberland University in 1926. Was assistant in history at Alabama University and taught three years in Iowa and other states. First came north in August, 1919, and worked for both a meat packing house and fruit company in Nebraska. Admitted to practice of law in Tennessee in 1926 and in Iowa in 1927. First practiced with R. J. Organ at Missouri Valley until moving to Dunlap in April, 1928, since 1931 at Logan. Harrison county attorney 1931 to 1937; past vice president of County Attorneys' Association of Iowa. World War veteran, served overseas with 328th Infantry. Member American Legion, past commander of Dunlap Post No. 228.

**TEACHOUT, Harold J., Farragut Fremont County**

*Democrat*

Born on a farm near Cleveland, Ohio in 1892, son of Abram and Amelia Teachout. Educated in the public schools of Fremont county and a graduate of Western Normal College of Shenandoah, Iowa. Was married in 1916 to Vera Vickers. They have one son, Wendell, 20. Has been active in cooperative enterprises in his community. Chairman of A. A. A. committee in county for five years. Served as executive committeeman of Ninth Farm Bureau district. Member of the Methodist church. Engaged in farming. Serving first term in the legislature.

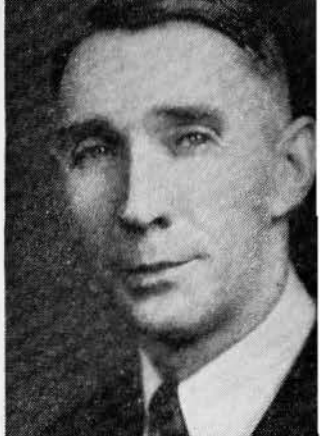

**THOMPSON, Jens, Rolfe Pocahontas County**

*Republican*

Born in Pocahontas county in 1887. Homesteaded in Montana, 1913-1917, also spent one year in Kossuth county. Returned to Pocahontas county, near Rolfe, and has resided there subsequently. During World War served overseas with First Division. Was wounded in May, 1918. Was awarded division citation, general order No. 1, and is recipient of Purple Heart by order of A. G. No. 201. Married and has three children. Occupation, farming. Serving fourth term in legislature.



**VAN OOSTERHOUT, MARTIN D., Orange City  
Sioux County**

*Republican*

Born in Orange City, Iowa, October 10, 1900, son of Peter D. and Sara Van Oosterhout. Educated in the Orange City schools, and University of Iowa, receiving a B.A. degree in 1922 and a J.D. degree in 1924. Married to Ethel Greenway of Pleasantville, Iowa, in 1928; father of one son, Peter Denne. A member of Masonic lodge, Consistory, Lions club, Delta Tau Delta, Phi Alpha Delta and Reformed church. Serving second term in legislature.



**WAGNER, Joseph N., Ottumwa Wapello County**

*Democrat*

Born on a farm near Ottumwa, Iowa, November 24, 1904. Attended Iowa State College, Loyola University, and University of Iowa. Member of the late law firm of Jaques, Tisdale & Jaques, Ottumwa, Iowa. Married Rosalie Burnham of Chicago, Illinois. They have one son, Peter. Serving first term in legislature.

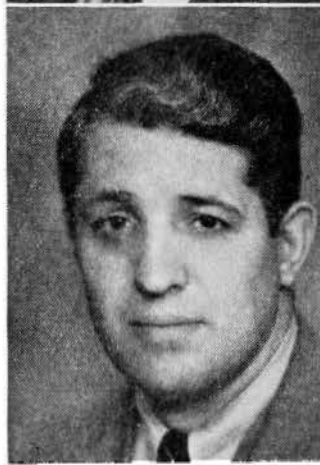





**WALTER, W. Eldon, Beaman** Marshall County  
*Republican*

Born near Green Mountain, Iowa, November 14, 1898, son of Warren S. and Iva N. Walter. Graduated from the Beaman consolidated school. Attended business college in Des Moines and received B.S. degree from Iowa State college, Ames, in 1922. He was township clerk for ten years, director of safety council, emergency Red Cross and Marshall county taxpayers association. Member of the Methodist church, Masonic and Odd Fellow lodges. He has been engaged in livestock raising and farming since March 1, 1923. Married Myrtle Bein of Beaman, Iowa, September 5, 1928. Father of two children, Ardis Joan, 11, and Donna Elizabeth, 2. Serving first term in legislature.

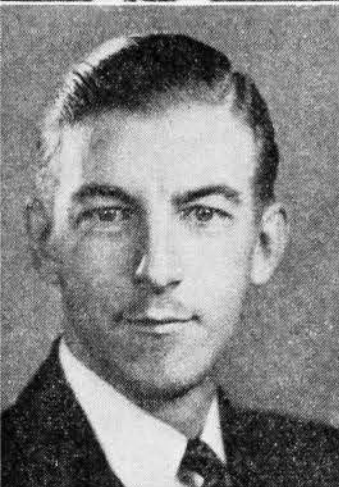

**WALTER, H. W., Council Bluffs** Pottawattamie County  
*Republican*

Born March 30, 1911, Council Bluffs, Iowa, son of Rudolph and Fredia Walter. Educated in the public schools of Council Bluffs; Wentworth Military Academy; University of Omaha; and University of Omaha Law School. Began practice of law in Council Bluffs, 1937. Married Audrey Stageman, 1938. Member of Phi Sigma Phi fraternity, Fraternal Order of Eagles. Affiliated with St. Paul's Evangelical Lutheran church. Serving second term in legislature.



**WEICHMAN, Harry E., Newhall** Benton County  
*Republican*

Born on a farm near Newhall, April 28, 1892, son of Pauline and Frank Weichman. Was graduated from Atkins high school in 1909; attended Cedar Rapids Business College. In September, 1914, was married to Elizabeth Meyer of Van Horn; father of two sons, Herbert F. and David E. Served six years as director of the Newhall Consolidated School; two terms as trustee, and is now acting president of the Newhall Community Club. Owns and operates the Park View Stock Farm adjoining Newhall. Affiliated with the Lutheran church. Serving third term in the legislature.



**WELLINGTON, Thomas W., Fort Madison** Lee County  
*Republican*

Born in Hancock county, Illinois, January 29, 1875. Has lived in Iowa most of his life. Attended the public schools. Taught in the public schools a few years. Held a position in the U. S. railway mail service from 1901 to 1935. Has wife, one son, Leo, and four grandchildren. Elected Grand Master of the Masonic Grand Lodge of Iowa in 1925. Is president of the Fort Madison Savings and Loan Association; and has been a director of the association during 28 years of successful operation. Has extensive farm interests in Lee county. Serving first term in the legislature.



**WICHMAN, Henry, Malcom Poweshiek County**

*Republican*

Born at Victor, Iowa, December 30, 1882, and moved to Malcom with his parents March 1, 1883. Graduated from Malcom high school in 1901, entered the School of Engineering, State University of Iowa, in 1902. Engaged in farming at Malcom, Iowa, December 1, 1907. Married to Nell Wilcox. Serving second term in legislature.



**WILSON, Melvin, Lake City Calhoun County**

*Republican*

Born at Paton, Greene county, Iowa, April 26, 1890, son of D. W. and Flora Wilson. Educated in the schools of Greene county. Married January 28, 1913, to Mary E. White; father of six children; Mildred, Walter, Richard, Mabel, Marion and Marjorie. Engaged in farming until 1928 in Greene county, where he owned three farms. Moved to Lake City in 1928 and entered the rendering business. Served on the Lake City council for several years, and gave much time to Boy Scout promotion. A member of the First Presbyterian church. Serving second term in legislature.

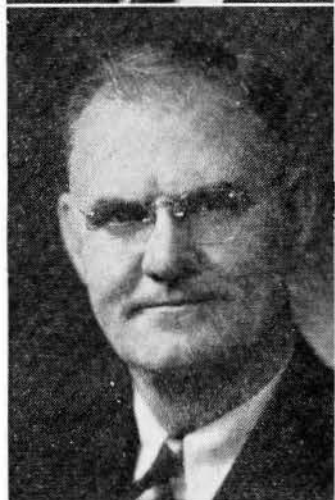

**YAGER, William A., Spirit Lake Dickinson County**

*Democrat*

Born on a farm in Audubon county, Iowa, October 6, 1888. Moved to Dickinson county, March 1, 1901. Educated in the public schools. Married to Minnie Hartman, December 18, 1912, and has one son, Duane Albert. In 1914 he moved to Spirit Lake; and three years later to Montgomery, where he conducted a general store for eleven years. He was township clerk ten years, township assessor four years, a worker in the Red Cross several years, and superintendent of the Methodist Sunday school for many years. Was owner of the Ford automobile agency in Spirit Lake until 1937. Was field representative for the Iowa Taxpayers Association in 1938, 1939 and 1940. A real estate broker in Spirit Lake. Serving fifth term in legislature.





**Elective  
Executive  
Departments**





## GOVERNOR

(Office located on main floor of Capitol Building)

Term ends January, 1943

GEORGE A. WILSON, Des Moines

Salary, \$7,500 annually

Secretary, John Zug, Des Moines.

The supreme executive power of the state is vested in the governor, whose term of office is two years.

No person is eligible who has not been a citizen of the United States and a resident of this state two years next preceding the election, and attained the age of thirty years at the time of said election.

He is commander-in-chief of the military forces of the state.

He transacts all executive business with the officers of government, civil and military, and may require information in writing from the officers of the executive department upon any subject relating to the duties of their respective offices.

When any office, from any cause, becomes vacant, and no mode is provided by the constitution and laws for filling such vacancy, the governor has power to fill such vacancy, by granting a commission, which expires at the end of the next session of the general assembly, or at the next election by the people.

He may on extraordinary occasions, convene the general assembly by proclamation and shall state to both houses when assembled, the purpose for which they shall have convened.

He is required to communicate, by message, to the general assembly, at every regular session, the condition of the state, and may make such recommendations to the body as he shall judge expedient.

In case of disagreement between the two houses with respect to the time of adjournment, the governor has power to adjourn the general assembly to such time as he may think proper; but no such adjournment shall be beyond the time fixed for the regular meeting of the next general assembly.

All bills, including appropriations, must be submitted to him for approval, and a two-thirds vote of both branches of the legislature is required to pass a bill over his veto.

The governor has power to grant reprieves, commutations and pardons, after conviction, for all offenses except treason and cases of impeachment, subject to such regulations as may be provided by law. Upon conviction for treason, he has power to suspend the execution of the sentence until the case shall be reported to the general assembly at its next meeting. He has power to remit fines and forfeitures, under such regulations as may be prescribed by law; and shall report to the general assembly, at its next meeting each case of reprieve, commutation or pardon granted, and the reason therefor.

He appoints all principal officers of the state not elected by the people, and certain officers connected with the state government, by and with the consent of the senate.

He signs patents for state lands, and appoints and commissions notaries public and commissioners in other states to take acknowledgments of deeds for this state.

He may demand fugitives from justice from the executives of other states, and may issue warrants, upon the requests of other governors, for fugitives found in this state.

GOVERNOR'S MILITARY STAFF

Brigadier General CHARLES H. GRAHL, AGD—Chief of Staff, Des Moines.

Lieutenant Colonel RALPH A. LANCASTER, AGD—Assistant Chief of Staff, Des Moines.

*Aides*

Date of Appointment

Lt. Gen. Mathew A. Tinley	Council Bluffs	July 19, 1940
Lt. Gen. Lloyd D. Ross	Des Moines	July 19, 1940
Brig. Gen. Guy E. Logan	Des Moines	Aug. 16, 1939
Lt. Col. George R. Call	Sioux City	Aug. 16, 1939
Lt. Col. Patrick M. McDermott	Atlantic	Aug. 16, 1939
Lt. Col. William E. Silver	Waterloo	Sept. 13, 1940
Capt. Thomas P. Hollowell	Fort Madison	Aug. 16, 1939
Capt. Durwood W. Moss	Cedar Falls	Aug. 16, 1939
Capt. Frank F. Miles	Des Moines	Aug. 16, 1939
Lt. Col. Dan F. Hunter	Cedar Rapids	Aug. 28, 1941
Lt. Col. Elliott P. Taylor	Newton	Aug. 28, 1941
Lt. Col. J. M. Fanshier	Council Bluffs	Aug. 28, 1941
Lt. Col. Ray N. Echternacht	Monticello	Aug. 28, 1941
Lt. Col. Thomas H. Tracey	Manchester	Aug. 28, 1941

LIEUTENANT GOVERNOR

(Office located back of the Senate Chamber)

Term ends January, 1943

BOURKE B. HICKENLOOPER, Cedar Rapids

Salary, \$2,000 each session

The lieutenant governor is elected for a term of two years and is required to have the same qualifications, as to age and residence, as the governor.

In case of the death, impeachment, resignation, removal from office, or other disability of the governor, the powers and duties of that office devolve upon the lieutenant governor.

The lieutenant governor is president of the senate, but can only vote when the senate is equally divided. In case of his death or other disability incapacitating him from discharging the duties of his office, the same devolve upon the president *pro tempore* of the senate.

He receives the same mileage and expense allowance as a member and double the compensation of a senator. He maintains an office at the capitol building during the meetings of the general assembly.

## SECRETARY OF STATE

(Office located on main floor of Capitol Building)

Term ends December 31, 1942

EARL G. MILLER, Des Moines

Salary, \$5,000 annually

Rollo H. Bergeson, Sioux City, Deputy Secretary of State.

Mabel Hild, Des Moines, Chief Clerk.

I. H. Tomlinson, Des Moines, Chief Clerk, Land Office.

James R. Leverett, Council Bluffs, Secretary to Real Estate Commissioner.

The office of Secretary of State is established by the constitution of Iowa. The four departments of the office are the Land Office, the Real Estate Department, the Division of Corporations and Trade Marks, and the general or custodial office.

Through his general office the Secretary of State serves as custodian of original and official documents of the state, including the constitution, the official copies of the statutes of Iowa, authenticated journals of the General Assembly, and election records. The bonds of various elective and appointive officials are filed in this department.

The State Land Office maintains the records of the annexation or severance of territory of the state and of incorporated cities and towns. Records of original patents issued by the state are also kept in the State Land Office.

The Real Estate Department, of which the Secretary of State is commissioner, is administered under the direct supervision of a secretary. Licensure of real estate brokers and salesmen is administered by the Real Estate Office.

Under the law of Iowa, charters of corporations for pecuniary profit and cooperative associations are granted by the Secretary of State. Foreign corporations doing business in Iowa are required to obtain permits from that officer. Protective registration of trade marks, labels and forms of advertising is provided by the state department. These statutes are administered by the division of corporations and trade marks.

The Secretary of State is an ex-officio member of the State Executive Council, the State Board of Health, the State Printing Board and the State Permit Board.

---

## AUDITOR OF STATE

(Office located on main floor of Capitol Building)

Term expires December 31, 1942

CHET B. AKERS, Ottumwa

Salary, \$5,000 annually

Frank M. Hanson, Cedar Rapids, Deputy State Auditor.

Aletha Saylor, Ottumwa, Secretary.

The Auditor of State is a constitutional official and at least once each year, makes full settlement between the state and all state officers and departments and all persons receiving or expending state funds, and makes a complete audit of the books, records and accounts of every department of state. These departments include the office of the governor, the executive council, state comptroller, secretary of state, state

treasurer, attorney general, supreme court, superintendent of printing, adjutant general, state board of control and all institutions under its control, department of health, board of education and all institutions under its control, department of public instruction, department of agriculture, highway commission, liquor commission, state fair board, state tax commission (including sales, income, and chain-store tax divisions), board of railroad commissioners, banking department, fish and game department, state relief associations, and all other departments, boards and commissions.

The Auditor of State also has charge of the municipal finance department, the county accounting department, the fiscal affairs of all political subdivisions including schools and school districts and building and loan associations. He appoints the county examiners, the municipal and school examiners, and the examiners of building and loan associations, examining their reports, conferring and discussing with said examiners the affairs of the counties, cities, etc., as disclosed by the reports, advising, suggesting and recommending such changes in policy as he deems expedient. All reports by building and loan associations and all fees, except fees for incorporation, are paid to him. No building and loan association can transact business in the state without a certificate of authority from the Auditor of State.

All offices of the 99 counties are examined annually, as well as all cities and townships or municipal corporations with a population of 2,000 or more and school districts with a population of 5,000 or more, but in cities, towns and school districts the audits are optional with the governing bodies and are made upon request.

For the purpose of examining, auditing and checking, the various departments of the state may be classified roughly into three groups, viz.: all those departments, boards and commissions located in or adjacent to the state house; the state highway commission and the institutions under control of the board of control and the board of education; counties, cities, towns and schools.

The Auditor of State submits annual and biennial reports to the governor, as well as individual audit reports. The annual reports are on municipal finances, and the biennial reports on the operations of the auditor's office, and on the state and county, and building and loan affairs, are as narrative and statistical as the auditor deems necessary, and the individual audit reports contain schedules, exhibits, comparative figures, etc.

*Ex officio*, the auditor of state is a member of the executive council, printing board, geological board, bonus board, and department of health.

---

### TREASURER OF STATE

(Office located on main floor of Capitol Building)

Term expires December 31, 1942

W. G. C. BAGLEY, Mason City

Salary, \$5,000 annually

Leslie T. Freese, Sac City, Deputy.

C. J. Orr, Cedar Falls, Cashier.

Doris L. Benson, Ida Grove, Secretary.

Edmund L. Brown, Des Moines, Chief Accountant.

The Treasurer of State is a constitutional official. The public revenues of the State are received and disbursed by the treasury department. A record is maintained to show the sources of all income, the funds to



which such incomes apply, the dates received, and the amounts received. Disbursements are made only upon warrants issued as certified by the state comptroller. A record is kept of each warrant paid, as well as the date of issuance, date of payment, to whom paid and against which fund such warrant is drawn.

When remittance of state revenue is made by bank draft, check or money order, such items are deposited for collection in a bank or banks in the state which have previously been duly designated and approved as depositories for state funds.

The Treasurer of State, with the consent and approval of the executive council, may designate banks in the State of Iowa as depositories of state funds in amounts not exceeding the limits fixed by said Council.

The Soldiers Bonus tax fund collected by the county treasurers is drawn into the state treasury only at such times and in such amounts as is necessary to pay interest and bonds as they become due.

The Treasurer of State also handles funds diverted under the public fund deposit guarantee acts of the Forty-first General Assembly, reimbursing losses of public funds which may be sustained on deposits in banks placed in receivership for liquidation.

The Treasurer of State is *ex officio* treasurer of the Employment Security Commission.

The Treasurer of State shall maintain in the state treasury a cash balance sufficient to pay the anticipated expenditures by the Highway Commission for the ensuing month. When necessary to restore the cash balance in the state treasury, he shall draw against the motor vehicle funds collected by the treasurers of each county of the state in proportion to the amounts in their possession respectively, a sum sufficient in the aggregate to restore said cash balance. Such drafts shall be honored by the treasurer of each county upon presentation.

Acts of the Forty-fifth General Assembly, Extraordinary Session, require the Treasurer of State to collect from distributors a license fee of three cents per gallon on all gasoline used in the state of Iowa, except federal and state owned cars and equipment. Provision was made for the refund of the license fee paid when the gasoline was not used on the public highways. Five-ninths of the proceeds is distributed to the primary road fund, and four-ninths to the secondary road funds of the several counties of the state.

All accounts of the treasury department are audited daily by the Auditor of State and examined quarterly under the direction of the Governor.

---

#### ATTORNEY GENERAL

(Office located on main floor of Capitol Building)

Term of incumbent ends December 31, 1942

JOHN M. RANKIN, Keokuk

Salary, \$6,000 per year

First Assistant Attorney General, Floyd Philbrick, Cedar Rapids

Assistant Attorneys General: Jens Grothe, Charles City; Horace E. Pike, Waterloo (on leave of absence in military service); Ned B. Turner, Corning; Wm. F. McFarlin, Montezuma.

Special Assistant Attorneys General: For State Tax Commission, John E. Mulrone, Fort Dodge; for Highway Commission, G. H. Clark, Jr., Ida Grove; for State Board of Social Welfare, Don Hise, Des Moines; Special Assistant for Claims, Kenneth F. Neu, Mason City.

The Attorney General is a constitutional official and he is elected for a period of two years.

It is the duty of the Attorney General to appear for the state, prosecute or defend all actions and proceedings, civil and criminal, in which the state shall be a party or interested, when requested to do so by the governor, executive council or general assembly, or he may so appear on his own motion; and shall prosecute or defend for the state all causes in the supreme court in which the state is a party or interested.

The Attorney General is given supervisory power over county attorneys.

He shall also, when requested, give his opinion in writing upon all questions of law submitted to him by the general assembly or any state department.

It is also the duty of the Attorney General to prepare drafts for contracts, forms and other writings which may be required for the use of the state, and shall at the close of each biennial period report to the Governor the condition of his office, the opinions rendered and the business transacted in the office.

The Attorney General is chairman of the state board of law examiners, and is ex officio a member of the state printing board.

#### *Board of Law Examiners*

*Chairman*—JOHN M. RANKIN, Attorney General (ex-officio)

#### *Members of Board*

John W. Anderson, Sioux City (Term expires June 30, 1942).

C. N. Jepson, Sioux City (Term expires June 30, 1942).

H. J. Hoffman, Dubuque (Term expires June 30, 1942).

Robert S. Jackson, Muscatine (Term expires June 30, 1943).

R. E. Hatter, Marengo (Term expires June 30, 1943).

The State Board of Law Examiners was created by an act of the Twenty-eighth General Assembly which went into effect on the fourth day of July, 1901.

The Attorney General is by virtue of his office, chairman of the board and the other members are appointed by the supreme court.

The members of the board are paid as compensation fifteen dollars per day out of the fund arising from examination fees. The supreme court may appoint temporary examiners to serve for one examination.

Every applicant for admission to the bar must pass an examination by the board in compliance with the statutes and the rules established by the supreme court and the board. Examination fee, \$5; certificate fee, \$1; persons admitted on motion from other states, \$10.

---

### DEPARTMENT OF AGRICULTURE (Office located on main floor of Capitol Building)

Term expires December 31, 1942

MARK G. THORNBURG, Emmetsburg, *Secretary*

Salary, \$5,000 annually

Harry D. Linn, Des Moines, *Assistant Secretary*

Grace L. Robinson, Guthrie Center, *Secretary to the Secretary.*

The Iowa Department of Agriculture was created by the Fortieth General Assembly in 1923 for the express purpose of promoting and advancing the interests of agriculture. In creating an agricultural department, the legislature abolished a number of existing bureaus and

commissions, consolidated their work by placing it under the direction of one administrative officer who was made an elective state official.

At the present time, the Department of Agriculture is responsible for the administration of forty-seven laws and employs a field force of thirty-three inspectors and eleven district veterinarians.

The Iowa Department of Agriculture is a most important branch of our state government. Its functions and services vitally affect the health and welfare of every person in the state. Public health is protected by the enforcement of sanitary laws relating to the production, manufacture, processing and sale of food products. Business interests and consumers alike are protected through the elimination of unfair competition by the impartial enforcement of laws relating to the adulteration and mislabeling of foods, paints, petroleum products, insecticides, feeds, fertilizers and seeds. Agriculture is benefited by live stock disease control, farm storage of grain, the promotion of farm shows and exhibits, control of noxious weeds and insect pests, and the enforcement of labeling and standardization laws relating to agricultural feeds, seeds and fertilizers. In addition, the department, in cooperation with the federal government, is responsible for service reports concerning weather, markets and crops, and live stock production estimates.

The various divisions of the department and the work of each are set forth in the following outline:

#### *Division of Dairy and Food*

- R. G. CLARK, Chief.
- E. L. REDFERN, State Chemist.
- B. O. BROWNLEE, Chief Inspector.

The Department provides inspection for:

1. Dairy plants.
2. Food products, including manufacturing, processing and sales establishments.
3. Adulteration and mislabeling of food products.
4. All weights, measures and scales.
5. Analysis and registration of all commercial feeds.
6. Quality and analysis of fertilizer and agricultural limestone.
7. Agricultural seeds to maintain standards of purity and labeling.
8. Analysis and labeling of insecticides and fungicides.
9. To determine purity and proper labeling of paints and oils.
10. Petroleum products (gasoline and kerosene).

Administration of:

1. Sanitary regulations.
2. State Agricultural Chemistry Laboratory.
3. Licensing activities.

Supervision of:

1. Iowa Trade Mark Creameries.
2. Testing of farm seeds.

#### *Division of Animal Industry*

DR. C. C. FRANKS, Chief.

Duties of this division:

1. Tuberculin testing of cattle under the accredited area plan.
2. Bang's disease testing under cooperative state and federal plan.
3. Sheep and cattle scab eradication.
4. Investigation of contagious disease outbreaks such as cholera, anthrax, glanders, rabies, etc.

5. Supervision of pullorum testing of poultry and of hatchery inspection.
6. Avian tuberculosis control.
7. Supervision and inspection of livestock sales barns.
8. Control of livestock imports and exports.
9. Quarantine regulations to control contagious diseases.
10. Licenses and inspects rendering plants.
11. Issues permits to administer hog cholera serum and virus.
12. Licenses the manufacture, sale and distribution of hog cholera serum and virus.
13. Stallion Registration Division.
14. Licenses veterinarians.

#### *Division of Entomology*

DR. CARL J. DRAKE, State Entomologist, Ames, Iowa.

Duties of this division:

1. Inspection of nurseries and interstate shipments of nursery stock.
2. Control of crop pests such as grasshoppers, chinch bugs, Hessian fly, army worms, etc.
3. Barberry eradication.
4. Plant quarantine.
5. Control of stored grain pests.

#### *Division of Weather*

CHARLES D. REED, Chief, U. S. Court House, Des Moines, Iowa.

Cooperating with United States Weather Bureau Department issues:

1. Two daily weather forecasts (4 at airport).
2. Special frost, flood and storm warnings when necessary.
3. Weekly weather and crop summaries.
4. Monthly weather summaries.
5. Corn phenology and corn moisture information.
6. Storm reports from every town and township in the state.

#### *Division of Agricultural Statistics*

LESLIE M. CARL, Chief, U. S. Court House, Des Moines, Iowa.

Cooperating with United States Bureau of Agricultural Economics Statistics of Iowa agriculture compiled and issued:

1. Livestock production and marketings.
2. Crop acreage and production.
3. Dairy manufacturing production.
4. Poultry production and marketing.
5. Prices of commodities sold by farmers.
6. Prices of commodities purchased by farmers.
7. Farm income.
8. Farm tenancy.
9. Farm population.
10. Land values.

#### *Division of Hatchery Inspection*

Duties of this division:

1. Inspection and licensing of all hatcheries and baby chick stores
2. Control of baby chick diseases.

#### *Division of Apiary*

PROFESSOR F. B. PADDOCK, Ames, State Apiarist.

Duties of this division:

1. General inspection of bees and beekeeping appliances.
2. Issuance of quarantine to control disease.

*Miscellaneous Functions of Secretary of Agriculture*

1. Sealing of farm stored grain under Unbonded Agricultural Warehouse Act.
2. Farm shows, farmers' institutes, short courses and poultry shows.
3. Administration of state weed law.
4. Conduct district weed meetings.
5. Member of Soil Conservation Districts Committee.
6. Member of Executive Committee of all affiliated agricultural societies.
7. Member of Iowa Dairy Industry Commission.

AFFILIATED AGRICULTURAL SOCIETIES

*Iowa Beef Producers' Association*

C. A. OLDBEN, Field Secretary, Ames, Iowa.

Duties of this division:

1. General promotion of the beef cattle industry.
2. Baby beef and pure bred heifer clubs.
3. Breeders' directory and other bulletins.
4. Beef cattle shows and sales.

*Iowa Corn and Small Grain Growers' Association*

JOE L. ROBINSON, Field Secretary, Ames, Iowa.

Duties of this division:

1. State corn yield test.
2. State Corn and Small Grain Show.
3. State seed directory.
4. Seed certification.
5. 4-H Clubs.

*Iowa State Dairy Association*

ERNEST M. WRIGHT, Field Secretary, Waterloo, Iowa.

Duties of this division:

1. General promotion of the dairy industry.
2. 4-H Dairy Clubs and Exposition.
3. Breeders' directory and other bulletins.
4. Cooperation with eleven state-wide dairy associations.
5. Dairy cattle shows and sales.

*Iowa Horse and Mule Breeders' Association*

WAYNE JACKSON, Field Secretary, State House, Des Moines.

Duties of this division:

1. General promotion of the horse and mule industry.
2. Multiple hitch and horse breaking demonstrations.
3. Bulletins and information.
4. 4-H Colt and Mule Clubs.
5. Horse and mule shows.

*Iowa State Horticultural Society*

R. S. HERRICK, Field Secretary, State House, Des Moines, Iowa.

Duties of this division:

1. General promotion of horticulture and other kindred industries, including fruit growing, vegetable gardening, floriculture, bee-keeping, etc.
2. Annual horticultural show.
3. Horticultural yearbook.
4. Horticultural field day.



*Iowa Swine Producers' Association*

R. L. PEMBERTON, Field Secretary, State House, Des Moines, Iowa.

Duties of this division:

1. General promotion of the swine industry.
2. Special marketing surveys.
3. Carcass cut-out demonstrations.
4. Breeders' directory and other bulletins.
5. Swine shows and sales.
6. 4-H pig clubs.

*Iowa Dairy Industry Commission*

C. R. SCHOBY, Bode, Chairman.

ROY J. SMITH, Spirit Lake, Secretary.

SCOTT ELLIS, Dallas Center, Treasurer.

This is not a division of the Department of Agriculture, but is closely associated with agriculture, its duty being to promote increased use of dairy products.

---

SUPERINTENDENT OF PUBLIC INSTRUCTION

(Office on main floor of Capitol Building)

Term of incumbent ends December 31, 1942

Annual Salary \$4,500

JESSIE M. PARKER, Superintendent, Lake Mills.

J. P. STREET, Deputy and Director of Junior Colleges, Atlantic.

R. A. GRIFFIN, Legal Advisor, Coon Rapids.

W. A. WINTERSTEIN, Statistician, Iowa Falls.

*Supervisors*

H. K. Bennett, Traer.

A. J. Steffey, Knoxville.

C. M. Ross, Iowa City.

Paul B. Norris, Thompson.

The superintendent of public instruction, under the first constitution, from 1847 to 1857, was a constitutional rather than a statutory state officer. Under the regime of the state board of education, provided for by the new or present constitution, the office of superintendent of public instruction was abolished December 24, 1858. When the state board of education was itself abolished by the legislature in 1864, the office of superintendent of public instruction was restored as an elective state office and since that time, except for the four-year period from 1914 to 1918, when the superintendent of public instruction was appointed by the governor with the approval of two-thirds of the senate, the office has remained as an elective state office, under the provisions of section 515, C. '35.

The superintendent of public instruction is charged by section 3831 with general supervision and control over the public schools of the state, including rural, graded, high schools, and public junior colleges. In addition to the foregoing duties, the superintendent of public instruction under section 3858, C. '39, is president and executive officer *ex officio* of the state board of educational examiners which has charge of the certification of teachers. Section 3838, C. '39, designates the superintendent of public instruction chairman and executive officer *ex officio* of both the state board for vocational education and the state board for vocational rehabilitation, which promote a program of vocational education and rehabilitation.

BOARD OF EDUCATIONAL EXAMINERS

(Office located in office of Superintendent of Public Instruction)

Appointed by the Governor. Terms of four years

JESSIE M. PARKER, Superintendent of Public Instruction, *ex officio*  
President.

MALCOLM P. PRICE, President, Iowa State Teachers College, Cedar Falls,  
term expires June 30, 1945.

EARL A. ROADMAN, President, Morningside College, Sioux City, term  
expires June 30, 1945.

F. N. OLRV, County Superintendent of Schools, Denison, term expires  
June 30, 1945.

ARTHUR DEAMER, City Superintendent of Schools, Cedar Rapids, term  
expires June 30, 1945.

Secretary, Russell E. Jonas, Des Moines.

Chief Clerk, Esther E. Tronstrom, Mapleton.

The state board of educational examiners was instituted by the nineteenth general assembly in 1882. Section 3858, C. '39, provides that the membership of the board of educational examiners shall consist of the superintendent of public instruction, who is president and executive officer of the board and four additional members appointed by the governor for a term of four years including: the president of one of the three state institutions of higher learning; the president of one of the privately endowed institutions of higher learning in the state that maintain teacher training courses; a county superintendent of schools; and a city superintendent of schools.

Section 3858-e1, C. '39, charges the board with authority to administer the statutes pertaining to the granting of all teachers' certificates except those which have to do with high school normal training. In that function it fixes the standards for teacher training courses; accredits colleges which offer teacher training courses for teachers' certificates; evaluates certificates of other states, and determines what recognition can be given them in Iowa.

---

STATE BOARD FOR VOCATIONAL EDUCATION

(Office in State Capitol on the third floor back of Senate Gallery)

Members of Board (*ex officio*)

JESSIE M. PARKER, chairman and executive officer; Superintendent of  
State Department of Public Instruction, Lake Mills.

HENRY C. SHULL, president State Board of Education, Sioux City.

CHARLES W. HARNESS, Labor Commissioner, Ottumwa.

The state board for vocational education was established by the thirty-seventh general assembly (1917), which accepted the provisions of the federal vocational act (Smith-Hughes). Subsequent federal vocational education legislation has been administered by the board. The thirty-ninth general assembly (1921) accepted the provisions of the federal vocational rehabilitation act and placed the administration under this board. Effective January 1, 1940, the board created a separate division of vocational rehabilitation with a director in charge.

DIVISION OF VOCATIONAL EDUCATION

Director, Forest E. Moore, Des Moines.

Research specialist, Perry G. Frasier

Supervisor, agricultural education, H. T. Hall, Des Moines.

Supervisor, homemaking education, Mary Farris, Des Moines.

Supervisor, trade and industrial education, Harry W. Carmichael,  
Des Moines.  
Research, Perry G. Frasier, Des Moines.

Vocational education, as organized under the provisions of the national and state vocational education acts, includes education and training of less than college grade, the specific purpose of which is to equip boys, girls, men and women for the effective pursuit of occupations. Such training prepares those of regular school age for employment which they propose to follow. It helps those who are already employed to acquire the new skill and knowledge which progress demands of their occupations and consequently to do better work and to take advantage of opportunities for promotion. Vocational education is offered in three major fields: namely, agricultural, trade and industrial and homemaking education. Instruction in each of these three occupational fields may be offered to three age groups of individuals: the regular high school student, the student who attends school part of the time and works part of the time, and the adult worker. The board also cooperates with the proper authorities at Iowa State College at Ames in preparing teachers of the above subjects.

#### DIVISION OF VOCATIONAL REHABILITATION

Director, Willis W. Grant, Des Moines.  
Assistant to the director, Howard L. Benshoof.  
Rehabilitation assistant, James J. S. Mitchell, Des Moines.  
Rehabilitation assistant, E. Grace Young, Earlville.  
Rehabilitation assistant, Mabel Luhmann, Storm Lake.  
Rehabilitation assistant, W. Lowell Dunlavy, Des Moines.

The division of vocational rehabilitation, by the use of federal and state funds, assists individuals who are handicapped in employment because of physical impairment. They are assisted to select and prepare themselves for self supporting employment suited to their physical capacities and their natural abilities. The division does not maintain special schools but purchases training and other services for the benefit of the rehabilitant. It is limited to persons of employable age and sound mind. There are no restrictions as to creed, color or previous military service. The only restriction is the probability of the individual becoming employed and self supporting as the result of service rendered.

---

#### IOWA STATE COMMERCE COMMISSION

(Office located in building at East Twelfth and Court Avenue)

Term four years. An elective office

Salary of members, \$3,850 annually

BARR KESHLEAR, Chairman, Shenandoah, Republican; term expires December 31, 1942.

B. M. RICHARDSON, Commissioner, Cedar Rapids, Republican; term expires December 31, 1942.

CARL W. REED, Commissioner, Cresco, Republican; term expires December 31, 1944.

#### *Appointed by the Board*

Executive Secretary, George L. McCaughan, Des Moines.

Assistant Secretary, W. B. Blake, Clermont.

Chief Rate Clerk, W. A. McClintock, Des Moines.

Statistician, C. B. Ellis, Onawa.

Electrical Engineer, George Charlesworth, Des Moines.

Safety Engineer, H. A. Franklin, Des Moines.

Superintendent Motor Division, L. C. Donohoe, Des Moines.

Superintendent Warehouse Division, Howard R. Stewart, Oskaloosa.

Commerce Counsel, Harold E. Davidson, Clarinda.

Assistant Commerce Counsel, Walter Condran, Des Moines.

Assistant Commerce Counsel, Hoyt Crooks, Boone.

In 1878, the seventeenth general assembly created a board of railroad commissioners consisting of three members to be appointed by the governor and confirmed by the executive council. In 1888, the twenty-second general assembly passed a law making the commissioners elective. In 1937, the forty-seventh general assembly, by house file 133, changed the name from "board of railroad commissioners" to "Iowa state commerce commission."

The powers and duties of the Iowa state commerce commission are: To generally supervise all railroads in the state, both steam and electric, except street railroads; to inquire into any neglect or violation of the laws of the state by any railroad corporation doing business therein; to make examinations and inspections of the physical condition, conduct and management of such railroads and report their condition to said companies; to stop and prevent railroad companies, under certain circumstances, from running or passing their trains over unsafe bridges; to adjudge changes in station houses, rolling stock and rates of fare; to pass on necessity for spur tracks to be constructed and maintained not exceeding three miles in length to an existing industry under terms and conditions approved by the commission as set out by law; to make reasonable rules for the crossing of steam and interurban railways and to require, when necessary, interlocking switches at railroad crossings; to make report on first Monday in December in each year to the Governor of its doings for the preceding year, accompanied with appropriate suggestions and recommendations; to receive, tabulate and report upon the annual reports filed with it by railroad companies; to examine any of the books, papers or documents of any such corporation; to examine under oath employees of such corporation; to issue subpoenas, administer oaths and compel the attendance of witnesses; to make and fix maximum schedules of freight rates for such corporations, such schedules to be deemed reasonable until disproved; to examine into rates in force, upon complaint that the rate charged by a railroad company, or that the maximum rates fixed by the commission are unreasonably high or discriminating, and to fix the rate again, which must not be higher than any rate established by law, such decision of the commission is prima facie evidence that the rate so made is a reasonable minimum rate; to bring suits to enforce its orders; to inquire into the management of the business of such carriers and to obtain from them full and complete information necessary to enable the commissioners to carry out the objects of the law; to hear, investigate and determine all complaints alleging unreasonable rates, unjust discrimination, undue preference, violation of the long and short haul clause, or other infractions of the commission law, and make proper orders thereupon; to establish joint through rates, upon application, over two or more connecting lines; and to have the same authority over express companies as the act confers concerning railroads.

Before a railroad company may appropriate coal, coke, or oil received for shipment, it must first secure the written consent of the commerce commission.

Before any railway company may condemn lands for additional depot grounds, or for straightening or relocating track, the permission of the commission must be obtained. Interlocking switches may be placed at grade railroad crossings or draw bridges, thus obviating the necessity of stopping trains before passing over such grade crossings or draw bridges, but before the interlocking switch may be used consent of the commission must be obtained.

The thirty-fifth general assembly gave to the commission the power to grant to individuals or corporations "engaged in the manufacture, sale, or distribution for sale of electric current for light, power, or heating purposes, the right within the state, except in cities and towns, to erect and maintain poles, wires, towers, fixtures and other necessary construction for the purpose of conducting electricity for lighting, power and heating purposes, over, along and across any public land, highways or streams or the lands of any person or persons, and to acquire the necessary interests in real estate therefor." It also provided that transmission lines proceeding under the provisions of the law should be subject to "such reasonable regulations as the commission may from time to time prescribe."

The commission is directed by an act of the thirty-ninth general assembly to "undertake and carry forward such investigation and preparation as shall be necessary to properly represent the interests of the state in connection with the valuation of the property of common carriers now being conducted by the interstate commerce commission."

An act of the forty-sixth general assembly amended by the forty-eighth general assembly provides that operators of grain elevators must be licensed in order to receive grain for storage. It also makes provisions for using warehouse receipts issued by the warehouseman on his own products and on products for others as collateral for financing loans. The act also provides for storage of other agricultural products and products principally consumed on farms, in warehouses of types different to that of grain elevators which covers such products as wool, canned goods, sugar, seeds, commercial feeds, etc.

The fortieth general assembly conferred on the commission the power to issue certificates authorizing motor carriers to operate over the public highways of the state, upon a showing that the proposed service would promote "the public convenience" and authorized the board to prescribe rules and regulations for the operation of motor vehicles used by such carriers "for the protection and safety of the public." The forty-first general assembly revised the laws on this subject, but left their administration with the railroad commission.

The forty-third general assembly provided for the supervision or regulation by the commission of persons operating motor trucks principally used for the public transportation of freight for compensation, not operating over regular routes nor between fixed termini.

Under the act of the forty-third general assembly before an airport is acquired by any city or town plans and specifications must be approved by the board.

The forty-fourth general assembly provided that pipe lines shall be subject to regulation by the board under a permit issued by the board.

**DAVIDSON, Harold E., Clarinda**

*Republican*

**Commerce Counsel**

Born near Olin, Iowa, March 1, 1891, son of Homer E. and Allie E. Davidson. LL.B., Drake University, 1916. Second Lieutenant First World war. Opened law office in Clarinda Oct., 1916. State representative Page county in 38th G. A.; Clarinda mayor 1925-29. Republican attorney general candidate in 1936. Past commander Sergy Post American Legion; former president Page County Bar Assn. Married July 2, 1921, to Thelma Cheese of Lenox; daughter, Martha Jean, 14; son, Richard George, 12. Member Presbyterian church; Nodaway Lodge 140, A. F. & A. M. of Clarinda; Des Moines Consistory; Za-Ga-Zig Temple of the Shrine in Des Moines; Chi Delta and Delta Theta Phi fraternities.

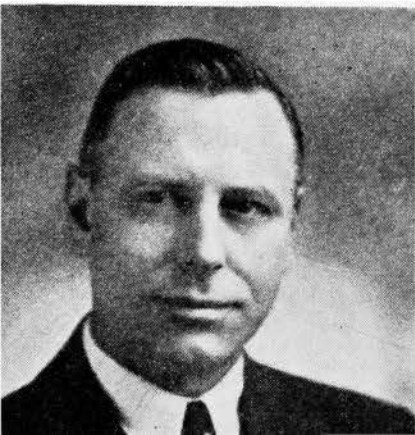



#### COMMERCE COUNSEL

The thirty-fourth general assembly created the office of commerce counsel, to be appointed by the Iowa state commerce commission for a term of four years, subject to confirmation by senate. The law provides that the counsel may appoint assistants, subject to the approval of the commissioners.

The duties of the office briefly are as follows: legal advisor of the Iowa State Commerce Commission; investigate and present matters with reference to intrastate rates, and prosecute same before the Iowa State Commerce Commission or before any court to which same may be taken; investigate on his own motion, or at request of the State Commerce Commission, all matters involving interstate rates in which the people of Iowa are interested or affected, and present same to the Interstate Commerce Commission and prosecute to final determination; act as attorney and counsel for and represent the Iowa State Commerce Commission in all courts of this State or the United States, in which the validity of any order of the State Commerce Commission is in issue; to institute and prosecute in any of the courts any and all suits necessary for proper enforcement of any rule or order of the said Iowa State Commerce Commission or make defense therein wherever said rule or order may be questioned or involved.

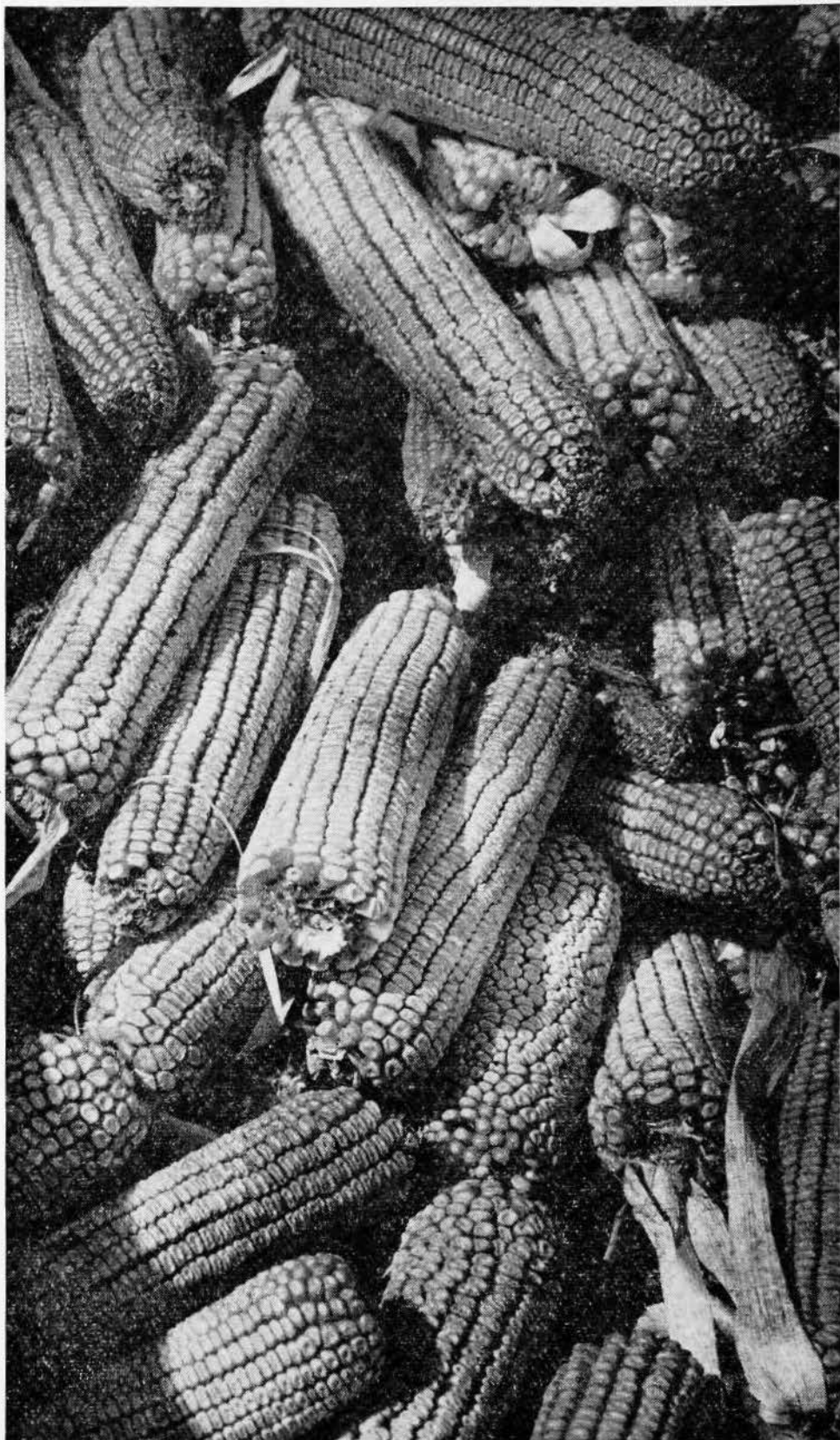

**State  
Executive  
Departments**



## STATE BOARD OF ACCOUNTANCY

Appointed by the Governor. Term three years.

R. J. SHIPWAY, Sioux City; term expires June 30, 1944.

FRED J. PETERSON, Des Moines; term expires June 30, 1942.

R. C. PATRICK, Mason City, term expires June 30, 1943.

Under the provisions of the law, the board meets at least four times during each year, at least two of such meetings shall be held in the state house. The examination fee for those taking an examination to qualify as certified public accountants is \$25.00. Persons granted a certificate to practice must furnish bond to the auditor of state in the sum of \$5,000.

---

### THE ADJUTANT GENERAL

(Office located on ground floor of Capitol Building)

Appointed by the Governor, from the Iowa National Guard, upon the recommendation of a majority of the general officers and regimental commanders of the Iowa National Guard.

Term four years.

CHARLES H. GRAHL, Des Moines. Term expires July 3, 1943.

Assistant Adjutant General, Ralph A. Lancaster, Davenport.

Quartermaster U. S. P. & D. O., James E. Thomas, Des Moines.

**GRAHL, Charles H., Des Moines**

#### Adjutant General

Born in Council Bluffs, Iowa, September 23, 1894. Attended public schools in Council Bluffs and Des Moines, graduating from West high school, Des Moines, in 1913. Enlisted in company "B", 3, Iowa infantry, June 24, 1916. Served overseas with 168th Infantry from November 14, 1917, to June 27, 1919. Appointed captain, infantry, Iowa National Guard, March 29, 1921. Resigned July 25, 1921. Appointed captain, infantry, Iowa National Guard, January 7, 1925. Promoted lieutenant colonel, adjutant general's department, July 5, 1927, and assigned to the state staff, Iowa National Guard, as assistant adjutant general. Promoted to brigadier general, adjutant general's department, and appointed adjutant general of Iowa, January 16, 1932, to fill vacancy; re-appointed by Governor Herring, July 3, 1935; re-appointed by Governor Wilson, July 3, 1939. Secretary, Adjutants General Association of the United States, 1938; president, Adjutants General Association of the United States, 1939 and 1940; member legislative committee, National Guard Association of the United States. Married June 12, 1923, to Mary Magdaline Phillips, and has two sons, Charles Phillips and Robert Louis. Member of Argonne Post, American Legion, and the Service Men's Club of Des Moines.





This department dates from January 4, 1839.

The Adjutant General issues and transmits all orders of the commander-in-chief and keeps a record of all appointments of officers commissioned by the governor, of all general and special orders and regulations, and of such matters as pertain to the organization of the military forces and the duties thereof. He has charge of the state arsenal and grounds and all other property of the state kept or used for military purposes. He furnishes at the expense of the state such blanks and forms as are approved by the commander-in-chief. In each year, preceding a regular session of the general assembly, or at any other time the governor may direct, he makes out a detailed report of the transactions of his office, the expenses thereof and such other matters as shall be required by the commander-in-chief for the period since the last preceding report.

All muster rolls, reports, returns, enlistments, discharges and complete records of the national guard are filed and made a matter of record in his office. The records of Iowa soldiers of the Civil, Spanish-American, and World wars are on file in his office and all information desired from such records is furnished by him. Certificates of military service of Iowa soldiers of the late wars or past service in the organized militia and national guard are given by him under the seal of his office. He is disbursing officer of all state appropriations for the use and support of the national guard and as adjutant general all military property is committed to his custody which he is required to issue for the use of the national guard, keeping an account of the same. He is required to furnish such reports of the national guard of the state as the war department may from time to time require.

#### ADVISORY BOARD

The Advisory Board consists of the general officers and regimental commanders of the Iowa National Guard. The adjutant general is *ex officio* member of the advisory board. This board is composed of the following officers:

Brigadier General RAY YENTER, Iowa NG, Des Moines, *President*.  
Brigadier General CHARLES H. GRAHL, AGD, Iowa NG, The Adjutant General, Des Moines, *Recorder*.  
Brigadier General GORDON C. HOLLAR, Iowa NG, Sioux City.  
Colonel WALTER L. ANDERSON, 185th FA, Iowa NG, Boone, Iowa.  
Colonel MAXWELL A. O'BRIEN, 113th Cav., Iowa NG, Des Moines.  
Colonel EARL B. BUSH, 136th Med. Regt., Iowa NG, Ames.  
Colonel GEORGE F. EVEREST, 168th Inf., Iowa NG, Council Bluffs.  
Colonel ROY B. GAULT, 109th QM Regt., Iowa NG, Osceola.  
Colonel HOWARD J. ROUSE, 133d Inf., Iowa NG, Waterloo.

All members of the board are allowed for each authorized meeting the base pay of their grade and transportation from home station to place of meeting and return.

#### ARMORY BOARD

The adjutant general is president of the armory board which consists of five members appointed by the governor without the approval of the senate, from the active, inactive or retired commissioned personnel of the Iowa National Guard. The board is composed of the following officers:

Brigadier General CHARLES H. GRAHL, AGD Iowa NG, The Adjutant General, *President*.  
Colonel HARRY WARD, Iowa NG (Retired), Davenport.  
Colonel HENRY G. GEIGER, Iowa NG (Retired), Sheldon.

Colonel MAXWELL A. O'BRIEN, 113th Cav. Iowa NG, Des Moines.  
Lieutenant Colonel WILL J. HAYEK, 113th Cav. Iowa NG, Iowa City.

All members of the board are allowed for each authorized meeting the base pay of their grade and transportation from home station to place of meeting and return.

#### WAR ROSTER COMMISSION

Governor GEORGE A. WILSON, *Chairman*, Des Moines.  
Brigadier General CHARLES H. GRAHL, *Disbursing Officer*, Des Moines.

The adjutant general has the direction of the compilation of the roster for soldiers, sailors and marines in the Mexican border service of 1916-1917 and the World war, 1917, 1918 and 1919.

#### SOLDIER'S BONUS BOARD

(Office in building at East Twelfth street and Court avenue)

R. J. LAIRD, Adjutant, American Legion, Department of Iowa, *President*.  
CHARLES H. GRAHL, Adjutant General, *Secretary*.  
W. G. C. BAGLEY, Treasurer of State.  
C. B. AKERS, Auditor of State.  
Executive Secretary, Edwin Curtis, Chariton.

The state bonus board consists of the state auditor, the state treasurer, the adjutant general, and the adjutant of the Iowa department of the American Legion.

---

#### COMMISSION OF AERONAUTICS

(Office located in the office of the Adjutant General)

Appointed by the Governor with approval of Senate. Terms of four years.  
DAN HUNTER, Cedar Rapids, Republican, *Chairman*. Term expires January 18, 1943.  
A. R. ENO, Fort Dodge, Democrat. Term expires January, 1944.  
CHARLES W. GATSCHET, Des Moines, Republican. Term expires January 15, 1945.

The commission of aeronautics was created by H. F. 223, passed by the extra session of the forty-fifth general assembly with power to hold investigations and hearings on matters relating to aeronautics in the state; administer oaths; subpoena persons and records; and bring injunction proceedings to enforce provisions of the aeronautics law. Peace officers of the state are instructed to cooperate with the commission. The commission is bipartisan.

---

#### BOARD OF ARCHITECTURAL EXAMINERS

Appointed by the Governor. Terms five years.

J. CHRIS JENSEN, Council Bluffs; term expires June 30, 1942.  
H. W. HARTUPEE, Des Moines; term expires June 30, 1942.  
CHARLES ALTFILLISCH, Decorah; term expires June 30, 1942.

The forty-second general assembly passed a law forming a board of architectural examiners and specifying that all persons who wish to practice architecture in Iowa under the title "architect" must secure from the board a certificate. Authority to revoke certificates is granted the board in case those holding same do not meet the requirements of the law. The board holds three regular meetings each year in May, July and October and special meetings on call. Examinations are held in Des Moines.

## DEPARTMENT OF BANKING

Superintendent and Board Members appointed by Governor for  
four-year term, ending June 30, 1945.

(Office 411 Valley Savings Bank Building)

MELVIN W. ELLIS, Charles City, Superintendent and Chairman of the  
Banking Board.

RALPH L. BUNCE, Washington, Deputy.

Banking Board:

RALPH EASTBURN, Vice President, Iowa State Bank & Trust Company,  
Fairfield.

BERT A. GRONSTAL, President, Council Bluffs Savings Bank, Council Bluffs

B. FRANK KAUFFMAN, President, Bankers Trust Company, Des Moines

BEN P. ST. JOHN, Cashier, First State Bank, Webster City.

The superintendent of banking is charged by law with supervision, direction and control of all banks and trust companies operating under state charter, as well as loan companies operating under Iowa Small Loan Act. He is chairman of the banking board of five members which acts in an advisory capacity to the banking department. Deputies and bank examiners are appointed by the superintendent subject to the approval of the banking board which fixes remuneration of such appointees within limits prescribed by law, and passes upon all applications for new banking charters.

**ELLIS, Melvin Wilbur, Charles City**

*Republican*

Superintendent of Banking

Born at Charles City, Iowa, July 14, 1881; Charles City high school, 1898; Phillips Exeter Academy, 1901; commenced banking experience A. G. Case & Company, Nashua, 1898; married Mina Walleser, Nashua, Iowa, September 15, 1902; organized Security Trust & Savings Bank, Charles City, July 14, 1903; vice president Hart-Parr Company, 1919—president, 1921-1931; vice president, First National Bank, Charles City, 1919; consolidated the two Charles City banks under title "First Security Bank and Trust Company", 1929, of which he has since been president; president, Iowa Bankers Association, 1935-1936; president, Ellis and Ellis, Incorporated; president, Charles City Western Railway Company; president, Capital Tobacco Corporation, all of Charles City; vice president, Ellis Hotel Company, Waterloo; club memberships—Des Moines Club; Minneapolis Athletic Club; Union League Club, Chicago; Attic Club, Chicago; Racquet Club, Chicago; Congregationalist; Rotarian. Appointed Superintendent of Banking by Governor George A. Wilson, June 14, 1941, for term ending July 30, 1945.



## BOARD OF EXAMINERS IN THE BASIC SCIENCES

Appointed by the Governor. Terms of six years.

- CHARLES CARTER, D.S.C., Chairman, Fairfield; term expires July 4, 1943.  
H. EARL RATH, Ph.D., Cedar Falls; term expires June 30, 1947.  
JOSEPH H. BODINE, Ph.D., Iowa City; term expires July 4, 1943.  
FREDERIC F. SMITH, A.M., Storm Lake; term expires June 30, 1947.  
G. W. HEITKAMP, M.A., Dubuque; term expires July 4, 1945.  
BENJAMIN H. PETERSON, Ph.D., Secretary, Cedar Rapids; term expires July 4, 1945.

### **BODINE, Joseph H., Iowa City**

Member Board of Examiners, Basic Sciences

Born in New Jersey, September 19, 1895. Received the A.B. degree in 1915 and the Ph.D. degree in 1920 from the University of Pennsylvania, where he was professor of zoology prior to 1929. Since 1929, he has been professor and head of the department of zoology at the State University of Iowa. Served in medical corps in A. E. F. during World war. Member: A. A. A. S., Am. Soc. of Zoologists, Microscopical Society, American Naturalists (President, 1940), National Research Council Fellowship Committee, National Grassland Committee, Iowa State Basic Science Board, and Director Iowa Lakeside Laboratory. Mason.

### **CARTER, Charles, Fairfield**

Member Board of Examiners, Basic Sciences

Born in Jefferson county, Iowa, August 9, 1869. Attended country school, Parsons Academy, Parsons College, receiving the degrees of B. S. M. S. and D.Sc. from that institution. Taught in Columbus Junction, Fairfield high school and in Idaho State Normal. Was superintendent of schools Corydon, Iowa. Head of Biology Department Parsons College since 1908. Dean 1941. Served in Amer. R. C. stationed at Portsmouth, England, 1917-1919. President Iowa Academy of Science, 1940-41. Member Iowa Basic Science Board since 1935.

### **HEITKAMP, George William, Dubuque**

Member Board of Examiners, Basic Sciences

Born August 30, 1887, on a farm in Jo Davies county, Illinois; attended country school until 1894. In 1894 family moved to Cuba, Wisconsin. Attended grade and high school. Taught a country school in southwestern Wisconsin until 1907. Attended University of Wisconsin and received A.B. in 1912. Assistant instructor in University of Illinois two years. Received A.M. degree from University of Illinois in 1914. Member Sigma Xi scientific fraternity, and Phi Kappa social fraternity. Appointed member of faculty at Loras College in 1914, still retains that position. Married Jessie Mousseau of Platteville, Wisconsin, in 1925 and they have two daughters. Appointed member of Iowa basic science board April 1, 1937.

### **PETERSON, Benjamin H., Cedar Rapids**

Member Board of Examiners, Basic Sciences

Born June 6, 1893, at Macedonia, Iowa, son of Martin and Nellie (Anderson) Peterson. Attended country school and Macedonia high school, Coe College ('18). Served in the A. E. F. for one year, with the base laboratory No. 1. Received master of science degree in 1924 and doctor of philosophy degree in 1926 from the State University of Iowa. Since 1928, has served as head of the department of chemistry at Coe College. Married, 1921, to Eda Swenson, Sioux Falls, South Dakota, and they have one child, Roger Franklyn. Member of the American Chemical Society, Phi Lambda Upsilon, Sigma Xi, and Presbyterian church.

**RATH, H. Earl, Cedar Falls**

**Member of Board of Examiners Basic Sciences**

Born November 5, 1891, in Cerro Gordo county, Iowa. Educated in the Plymouth High School; B.S., Iowa State College, 1916; M.S., Iowa State College, 1923; Ph.D., Iowa State College, 1936. Major in comparative physiology; minors in physiological chemistry and zoology. 1916-17, high school principal and athletic coach, Fonda; 1917-21, high school principal and coach, Decorah; 1921-present, professor of health education at Iowa State Teachers College.

**SMITH, Frederic F., Storm Lake**

**Member Board of Examiners in the Basic Sciences**

Born in Walpole, Massachusetts, August 12, 1874. Education: Bourne, Massachusetts, high school; Bridgewater, Massachusetts, State Normal school; Marine Biological Laboratory at Woods Hole; Tufts College, B.S., 1905; University of Iowa, M.S., 1923. (Sc. D., Buena Vista, 1940.) High school principal, Ludlow, Massachusetts, and later at Chester, Massachusetts; normal school science instructor at Gorham, Maine; London, England; and Keene, New Hampshire. Professor of Biology, Buena Vista College since 1919. Member of Basic Science Board since 1937.

---

**COMMISSION FOR THE BLIND**

(Office located in building at Twelfth street and Court avenue)

Two members appointed by the Governor for terms of two years and the third to be the superintendent of the school for the blind.

MRS. GEORGE KRAETSCH, President, Des Moines; term expires June 30, 1943.

LESLIE M. HAYS, Vinton, *ex-officio*

C. E. LAUSTRUP, Council Bluffs; term expires June 30, 1942.

Executive secretary, Ethel T. Holmes, Des Moines.

The Iowa commission for the blind was created in 1926 for the purpose of helping the adult blind, educationally and industrially, in their own homes. No material aid is permitted. Under the provisions of the law, a register of the blind is maintained; assistance given in manufacturing and marketing their products; conditions ameliorated in various ways; program for the conservation of vision and prevention of blindness carried on; vocational training provided; and begging discouraged in cooperation with other agencies. Home teaching is carried on and workshops may be provided if deemed advisable.



**HAYS, Leslie M., Vinton**

**Member Commission for the Blind**

Born in Wayne county, Iowa, in 1898; graduated from Seymour high school 1917; received B.A. degree from University of Iowa in 1921 and M.A. degree from Creighton University in 1929. Taught in the Osceola high school 1921-22, Seymour high school 1922-23, Thomas Jefferson high school at Council Bluffs 1923-34; principal of the Franklin Pierce school, Council Bluffs, 1934-39. Appointed superintendent of the Iowa School for the Blind in 1939.



**KRAETSCH, Mrs. George, Des Moines**

**Member Commission for the Blind**

Mrs. George Kraetsch (Sarah Shute) was born in Coon Rapids, Iowa, in 1884, and lived there until moving to Des Moines in 1908. Graduated from West Des Moines high school and Northwestern University. Taught in Coon Rapids high school and East Des Moines high school. Married George Kraetsch in 1911. Two daughters—Mary (deceased) and Elizabeth. D.A.R., Congregationalist, past President Des Moines Woman's Club. Democrat.



**LAUSTRUP, Carlos E., Council Bluffs**

**Member Commission for the Blind**

Born in Denmark, December 26, 1880, came to Iowa in 1882 and has resided in Council Bluffs ever since. Educated in the public school there, graduated from high school, went to Wyoming to take up ranching. Two years later met with an accident which caused the loss of his sight. Went to the Iowa School for the Blind in 1900 where he studied piano tuning; started in the music business in 1909 and has had a music store ever since. Member of board of directors of Council Bluffs Chamber of Commerce; retail merchants; member of Rotary Club 25 years. Term on the commission expires June 30, 1942.



**HOLMES, Ethel Towne, Des Moines**

**Secretary Commission for the Blind**

Born in Pella, Iowa, moved at early age to Des Moines. Educated in the Des Moines public schools, received A.B. degree from Grinnell college. Attended Capitol City Commercial College in Des Moines. During the World war, had charge of the Hostess House at Camp Dodge. Secretarial position in Washington, D. C., for two years. Became executive secretary for the Commission for the Blind when it was created in 1926. In connection with the work of the commission, superintends a summer training school for the adult blind at Vinton each year.



## STATE COMPTROLLER

(Office located on basement floor of Capitol Building)

Appointed by the Governor. Term during pleasure of the Governor.

C. FRED PORTER, Des Moines

The office of State Comptroller was created by Senate File 470, an act of the forty-fifth general assembly known as the "Budget and Financial Control Act." It is now chapter 7-E1 of the Code 1939. The office of state comptroller is under the general direction, supervision and control of the governor. He is appointed by the governor, with the approval of two-thirds of the senate, and shall hold office at his pleasure. He is required to give a surety bond in such penalty as may be fixed by the governor, but in an amount not less than twenty-five thousand dollars conditioned upon the faithful discharge of his duties.

The state comptroller audits all demands by the state and preaudits all accounts submitted for the issuance of state warrants; controls the payment of all moneys into the state treasury and all payments from the state treasury; prescribes all accounting and business forms and the system of accounts and reports of financial transactions by all departments and agencies of the state government other than those of the legislative branch; keeps a central budget and proprietary control accounts of the state government; establishes a reasonable cash revolving fund for each department or institution for disbursement purposes where needed; has the custody of all books, papers, records, documents, conveyances, leases and other documents appertaining to the fiscal affairs and property of the state which are not required to be kept in some other office; apportions the interest of the permanent school fund; prepares biennially a list of all standing appropriations and furnishes a report of same to each member of the legislature; prepares the budget document and drafts the legislation to make it effective; reviews requests for allotments as are submitted to the governor for approval; determines the need for all transfers of appropriations submitted to the governor; makes such investigations of the organizations, activities and methods of procedure of the several departments and establishments as he may be called upon to make by the governor and executive council of the legislature; furnishes any committee of either house of the legislature having jurisdiction over revenues or appropriations such aid and information regarding financial affairs of the government as it may request; prepares and submits to the governor and the legislature on or before December 15 of each year, an annual report, setting forth in detail and in summary form the financial condition and operations of the government; and prepares such other reports as the governor or the general assembly may from time to time require of him.

### *Public Contracts, Bonds and Local Budgets*

Public contracts and bonds and local budgets are supervised by the State Appeal Board, consisting of the State Comptroller, State Auditor and State Treasurer. The State Comptroller is chairman of the State Appeal Board.

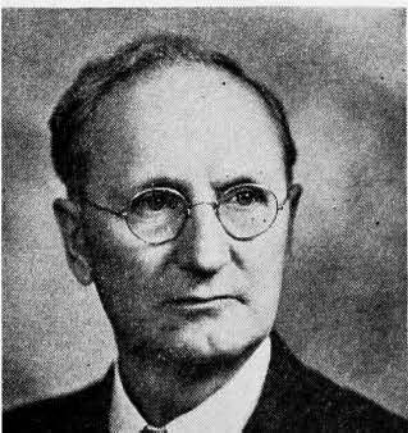

PORTER, C. FRED, Des Moines

*Republican*

State Comptroller

Born January 2, 1883, in Madison County, Iowa, son of Ezekiel and Elizabeth Porter. Attended public schools of Iowa. After graduating from school entered meat business, continued until 1913. Automobile business 1913 to 1916. Has been employee of state since that time, in various departments: statistician for auditor of state, deputy auditor of state, acting auditor of state, assistant state comptroller, and at present state comptroller. Married December 23, 1903, to Susan Hoover of Madison County. Father of three children, Ernest, Juanita and Howard. Member of Methodist church.

## STATE CONSERVATION COMMISSION

(Office in Mulberry Building, Tenth and Mulberry)

Appointed by the Governor. Term of six years.

A. S. WORKMAN, Glenwood, Democrat, term expires June 30, 1947.

R. E. GARBERSON, Sibley, Democrat, term expires June 30, 1943.

E. B. GAUNITZ, Lansing, Republican, term expires June 30, 1945.

J. D. LOWE, Algona, Republican, term expires June 30, 1945.

MRS. ADDISON PARKER, Des Moines, Republican, term expires June 30, 1943.

F. J. POYNEER, Cedar Rapids, Democrat, term expires June 30, 1945.

R. E. STEWART, Ottumwa, Republican, term expires July 1, 1947.

State Conservation Director, F. T. Schwob, Des Moines.

**GARBERSON, Ralph E., Sibley**

*Democrat*

Member State Conservation Commission

Born in Alta, Iowa, June 26, 1896, son of Chas. D. and Amelia Garberson. Graduated from Sibley high school in 1915. Enlisted in U. S. Army on May 4, 1917; honorably discharged August 10, 1919. Married December 30, 1919, to Pearl Eichmeier. Father of one son, Ellis E. Entered hotel and cafe business from 1920 to 1925. In 1925, he entered the auto business in Sibley and continued this business for four years when he returned to the business of hotel and cafe managing, present occupation. Was commander of the local American Legion post from 1934 to 1935. Member of board of education of Sibley for three terms. Member Congregational church. Present term expires in 1942.

**GAUNITZ, E. B., Lansing**

*Republican*

Member State Conservation Commission

Born at Lansing, Iowa, April 17, 1888. Attended Lansing public schools, graduating in 1904. Associated with brother, H. W. Gaunitz in meat and grocery business since 1913. Married August 6, 1913; no children. Member Evergreen Lodge No. 144, A. F. & A. M., Martha Washington Chapter O. E. S., and Federated Presbyterian church.

**LOWE, J. D., Algona**

*Republican*

Member State Conservation Commission

Born in St. Croix county, Wisconsin, near River Falls, February 9, 1893, son of Dan and Catherine Lowe. Graduate of River Falls high school, State Teachers College, River Falls, Wis., and the University of Minnesota, from the latter named institution having an LL.B. degree. Taught school three years. Served in the United States Army in the World war. Has practiced law from 1919 until the present. Member Iowa Bar Association. Unmarried.

**PARKER, Mrs. Addison, Des Moines**

*Republican*

Member State Conservation Commission

Born in Muskegon, Michigan, daughter of Mr. and Mrs. Paul W. Lange. Received early education in the public schools of Chicago and graduated from the State University of Illinois in Liberal Arts and Library Science. After graduation became assistant librarian at Armour Institute, Chicago. Later accepted a position as a member of the staff of the Iowa Library Commission. Married to Addison Parker, attorney, of Des Moines. There are four children, a daughter and three sons. Served as president of the Des Moines Garden Club. Appointed to present position by Governor Kraschel in April, 1937. Forty and Eight.

**POYNEER, Fred J., Cedar Rapids**

*Democrat*

**Member State Conservation Commission**

Born in Williamsburg, Iowa, in 1885. Attended the public schools and the University of Iowa. Married and has one son and one daughter. Engaged in general insurance business. Served as Federal Jury Commissioner and chairman of County Social Welfare Board. For 17 years has been member of Area Executive Committee of Boy Scouts. Member Masonic Lodge and American Legion.

**STEWART, Roscoe E., Ottumwa**

*Republican*

**Member State Conservation Commission**

Born in Spencer, Iowa, October 3, 1895. Attended public schools there and in Dickinson county. Graduated from the University of Iowa in 1917. Served overseas in the world war as lieutenant of infantry. At the close of the war he located in Ottumwa, Iowa, where he has been engaged in the wholesale and retail dry goods business. Married, has one son. Appointed to present position in 1936 to fill the vacancy caused by the death of Dr. W. C. Boone. Reappointed in 1941 for six-year term.

**WORKMAN, A. S., Glenwood**

*Democrat*

**Member State Conservation Commission**

Born in La Grange, Missouri, December 9, 1885. Moved to Mills county, Iowa, with parents, William and Emma Workman, about 1888. Graduate of Henderson high school; took one year of special work at Des Moines College. Appointed deputy county treasurer 1907-08; elected county recorder on the Democratic ticket, 1911-12; elected State Representative in 1913. In August, 1913, entered shoe business in Glenwood and is still managing it. Married Gertrude E. Bogart, January, 1913; has one daughter and two sons.

**SCHWOB, Fred T., Des Moines**

*Republican*

**Director, State Conservation Commission**

Born at Wapello, Iowa, March 31, 1895, son of Theodore and Lucy Schwob. Attended public schools in southeastern Iowa. Enlisted in United States Army in June, 1917; honorably discharged in 1919. Married May, 1918, to Nita Kremer. Has one daughter, Arline. Elected sheriff of Louisa county in 1920 and served two terms. Operated clothing store at Wapello, and served as mayor from 1928 to 1932. Member American Legion, ex-commander of Luther Vollmer Post No. 40 at Wapello. Member Masonic Lodge, Methodist Church. Has been in conservation work since April, 1932; appointed chief of the fish and game division of the Iowa State Conservation Commission in 1935 and director of the commission in March, 1941.

The Conservation Commission makes recommendations for the acquirement of state parks and preserves, forests and other state conservation areas, and is charged with the duty of administering same. The Commission is charged with the duty of protecting, propagating, increasing and preserving the fish, game, fur-bearing animals and protecting the birds of the state and the enforcement of laws relating thereto. The administration and enforcement of laws relating to boats and navigation in the state-owned inland waters of the state is a duty of the Commission. The Commission has jurisdiction over the state-owned meandered lakes and streams of the state and the construction of dams and other improvements relating to such waters.

In 1941 the Conservation Commission has jurisdiction over 72 state parks, 21,512 acres; four groups state forests, 12,018 acres; one state forest nursery, 91 acres; Indian mound areas, 93.37 acres; 65 meandered lakes, 41,862 acres; 11 meandered streams, 800 miles; 12 drained lake beds, two fish rescue stations, 95 fish rearing ponds, 123 acres; 33 cooperative ponds (not state owned), 46 acres; one game bird hatchery.

**BOARD OF CONTROL OF STATE INSTITUTIONS**  
(Office located in building at East Twelfth street and Court avenue)

Term six years. Appointed by the Governor

**D. R. MCCREERY**, Alburnett, Republican. Term expires June 30, 1947.

**P. F. HOPKINS**, Mason City, Democrat. Term expires June 30, 1943.

**R. T. PULLEN**, Spencer, Republican. Term expires June 30, 1945.

Secretary, **W. L. HUEBNER**, Des Moines.

**MCCREERY, David R., Alburnett**

*Republican*

Member State Board of Control

Born February 14, 1881, on a farm in Linn county, Iowa, son of David G. and Margaret McCreery. Has been a farmer all his life. Educated in the public schools. Married to Letitia M. Quass, February 28, 1906. Served in the 43d, 44th, 45th and 45th Extra General Assemblies. Member Alburnett Evangelical Church. Appointed to present position to fill vacancy May 1, 1939. Reappointed for six year term beginning July 1, 1941.

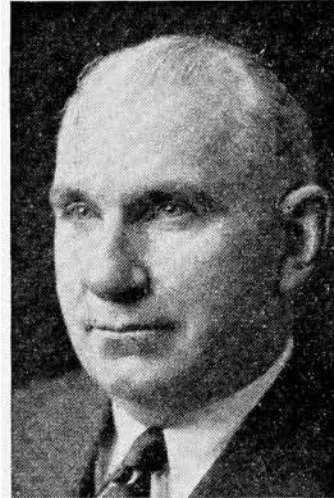

**HOPKINS, P. F., Mason City**

*Democrat*

Chairman State Board of Control

Born on a farm near Colo, Story county, Iowa, December 31, 1883, son of P. W. and Elmyra Hopkins. Married June 27, 1906, to Margaret Barr. Farmed until 28 years old. Attended Iowa State College, receiving degree of bachelor of science in civil engineering in 1916, and professional degree in civil engineering in 1921. Has been connected with the engineering divisions of Iowa State College, University of Wisconsin, and Iowa State Highway Commission. During the World War served as chief engineer of Water, Sewers and Gas, U. S. Explosives Plant "C", Nitro, West Virginia. City manager of Ames, Iowa, 1919-1927. City manager of Mason City, 1927-1933. State director PWA 1933-1937. Director State Planning Board, 1938-1939. Appointed to State Board of Control, May 1, 1939. Member American Society of Civil Engineers, City Managers Association, Iowa Engineering Society.



**PULLEN, R. T., Spencer**

*Republican*

Member State Board of Control

Born on a farm in Dubuque county, Iowa, near Dyersville, March 16, 1885. Graduated from high school and business college, and taught in rural schools. Farmer by occupation. Active in community and political affairs. President Farm Bureau and co-operative elevator. Secretary of school board, vice president Clay County Fair and Spencer Chamber of Commerce. Director Y.M.C.A. and member of official board of Methodist church. Awarded Master Farmer medal by Wallaces' Farmer, 1927. Married November 28, 1910, to Ella Moon of Taunton, England. Father of six children. Appointed to present position for six-year term beginning July 1, 1939.

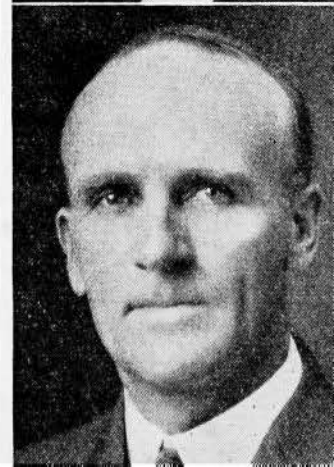



**Secretary Board of Control of State Institutions**

Born in Denver, Colorado, son of Louis A. and Amanda Huebner. Education, Iowa Wesleyan College, A.B., 1917; State University of Iowa Law College, 1917-18; Drake University Law College, LL.B., 1927; admitted to bar, 1925. Married Enid Beman, Oskaloosa, July 12, 1923. Father of one son, Jack, 13. Served as deputy to Secretaries of State W. C. Ramsay, Ed. M. Smith and G. C. Greenwalt. Appointed acting Secretary of State by Governor pending filling of vacancy caused by death of W. C. Ramsay. Superintendent of Securities, 1930-31. Practiced law, 1933-40, as member of firm, Huebner & Huebner, Des Moines. World War, 1918-19. Member, Beta Theta Pi, Phi Alpha Delta, Masonic Lodge, Consistory, Methodist Church. Appointed Secretary to Board of Control, February 1, 1940.

The board of control of state institutions was created under the provisions of chapter 118, laws of the twenty-seventh general assembly, which, with the amendments thereto, clothes the board with full power to manage, control and govern, subject only to the limitations contained in the act, the institutions under its management.

The board of control was organized on April 6, 1898, and took full control, as provided by statute, on July 1, 1898, of the institutions subject to its control.

The board is required to inspect county and private institutions in which insane persons are kept.

The board is required to investigate the management and financial condition of the state institutions under its control, to determine questions as to the sanity of patients in state hospitals, and to determine when persons shall be admitted to them as state charges, and is required to divide the state into hospital districts. It is required to make biennial reports to the governor and legislature showing the cost of operating the institutions for the preceding two years and to visit all institutions twice each year. Some member of the board or its agent is required to visit each hospital for insane once each month. The board is required to meet the superintendents and other heads of institutions in quarterly conferences, to gather statistics, to require officials' bonds of certain institution officers, to make a semiannual invoice of all the stores of the institutions, to fix annually the salaries of officers and employees not fixed by law, and to perform other duties provided by law. Following is a list of the fifteen state institutions under the supervision of the board of control and the executive officer of each:

**INSTITUTIONS**

Soldiers' home, Marshalltown; Leslie E. Switzer, commandant.  
 Soldiers' orphans' home, Davenport; Harvey E. Daines, superintendent.  
 Juvenile home, Toledo; R. B. Clift, superintendent.  
 Glenwood state school, Glenwood; Thomas B. Lacey, M.D., superintendent.  
 State sanatorium for treatment of tuberculosis, Oakdale; John H. Peck, M.D., superintendent.  
 Training school for boys, Eldora; O. S. Von Krog, superintendent.  
 Training school for girls, Mitchellville; Anna Lynam, superintendent.  
 Mount Pleasant state hospital for insane and inebriates, Mount Pleasant; L. P. Ristine, M.D., superintendent.  
 Independence state hospital for insane and inebriates, Independence; R. A. Stewart, M.D., superintendent.  
 Clarinda state hospital for insane and inebriates, Clarinda; Norman D. Render, M.D., superintendent.  
 Cherokee state hospital for insane and inebriates, Cherokee; Chas. F. Obermann, M.D., superintendent.  
 Hospital for epileptics and school for feebleminded, Woodward; Charles E. Irwin, M.D., superintendent.  
 State penitentiary, Fort Madison; Glenn C. Haynes, warden.  
 Men's reformatory, Anamosa; Foss Davis, warden.  
 Women's reformatory, Rockwell City; E. Pauline Johnston, superintendent.

**BOARD OF EXAMINERS FOR COURT SHORTHAND REPORTERS**  
(Office location: Call clerk of Supreme Court)

Terms three years, all ending July 1, 1944.

**ALLAN A. HERRICK**, Chairman, Des Moines.

**R. C. TURNER**, Secretary, Sioux City.

**GORDON L. ELLIOTT**, Des Moines.

Authorized by the thirty-eighth general assembly. The examiners are appointed by the chief justice of the supreme court to conduct examinations of those seeking to become certified shorthand reporters. Under the law two of the examiners must be official shorthand reporters and one a practicing attorney of the state.

---

**CUSTODIAN**

(Office located on basement floor of Capitol Building)

Appointed by the Executive Council

**ANDERSON, Gray, Knoxville**

*Republican*

Born in Norton, Kansas and moved to Iowa with his parents when four years old. Educated in the public schools at Knoxville, Iowa, and graduated from the Knoxville high school; graduated in 1913 from Northwestern University College of Law and immediately began practice of law in Knoxville; special attorney in Internal Revenue Department, Washington, D. C., 1923-24; appointed custodian January 25, 1939. Veteran of the World war; charter member of Baty-Tucker Post of the American Legion, Knoxville; commander of that post 1931-32; district commander 1932-33; member Voiture Locale No. 71, Forty and Eight. Member of Tadmor Chapter, R. A. M. and Oriental Lodge A. F. & A. M.

It is the duty of the custodian, except as otherwise provided by law: To have charge of, preserve and adequately protect the state capitol and grounds, and all other state grounds and buildings at the seat of government, and all property connected therewith or used therein or thereon; to see that all parts and apartments of said buildings are properly ventilated and kept clean and in order; to see that all visitors, at proper hours, are properly escorted over said grounds and through said buildings, free of expense; to have at all times, charge of and supervision over the police, janitors, and other employees of his department in and about the capitol and other state buildings at the seat of government; to institute in the name of the state, and with the advice and consent of the attorney general, civil and criminal proceedings against any person for injury or threatened injury to any public property under his control; and to keep plans and surveys of the public grounds, buildings and underground constructions at the seat of government; to perform all duties required by law or order of the executive council.

The custodian shall, on or before September thirtieth preceding each regular session of the general assembly, make a verified report to the executive council which shall cover all transactions for the preceding biennial period.

## BOARD OF EDUCATION

(Office located 1007 Des Moines street)

Appointed by the Governor. Terms of six years.

- H. C. SHULL, Sioux City, President, Republican, term expires June 30, 1945.
- THOS. W. KEENAN, Shenandoah, Democrat, term expires June 30, 1943.
- W. EARL HALL, Mason City, Republican, term expires June 30, 1943.
- RICHARD H. PLOCK, Burlington, Republican, term expires June 30, 1943.
- ROY LOUDEN, Fairfield, Democrat, term expires June 30, 1945.
- MRS. HIRAM COLE HOUGHTON, JR., Red Oak, Republican, term expires June 30, 1945.
- JOHN C. REID, Cedar Rapids, Democrat, term expires June 30, 1947.
- MRS. GEORGE L. KYSETH, Clarion, Democrat, term expires June 30, 1947.
- W. S. RUPE, Ames, Republican, term expires June 30, 1947.
- M. R. Pierson, Secretary, Des Moines.

### FINANCE COMMITTEE OF THE BOARD

Appointed by the Board of Education

- William R. Boyd, Chairman, Cedar Rapids.
- W. G. Noth, Member, Des Moines.
- M. R. Pierson, Secretary, Des Moines.



**HALL, W. Earl, Mason City**

*Republican*

Member State Board of Education

Born on a farm near Jefferson, Iowa, April 7, 1897. Graduated from the Jefferson high school in 1914. Holds a B.A. degree from the State University of Iowa. Was a member of the editorial staff of the Milwaukee Journal before assuming the managing editorship of the Mason City Globe-Gazette in 1920. In 1932 Mr. Hall was commander of the Iowa department of the American Legion and was president of the Iowa State Safety Council from 1935 to 1940. Appointed to the board of education by Governor Kraschel in 1937.



**HOUGHTON, Mrs. Hiram Cole, Jr., Red Oak**

*Republican*

Member State Board of Education

Born in Red Oak, Iowa, March 11, 1890; daughter of Judge Horace Emerson Deemer and Jeanneate Gibson Deemer. Graduate of Red Oak high school, Girton school, Winnetka, Illinois, Wellesley College. President of I. F. W. C. 1935-37, and director of General Federation, 1938-40. Past president Red Oak Women's Club, and P. T. A.; chairman of Iowa for New York world's fair; recording secretary, second and first vice president and president of Iowa Federation; president Iowa Library Association, 1940-41; vice chairman Trustee section of American Library Association, 1941-43; General Federation of Women's Clubs, chairman of Education, 1941-44. Married Hiram Cole Houghton, Jr., Dec. 18, 1912; four children, Deemer, 27; Cole, 25; Joan, 19, and Hiram, 18. Member P. E. O., D. A. R., Old Colony chapter of Chariton; organizer and first president of Iowa Wellesley Club; Eastern Star; Congregational church; Zeta Phi Eta, national dramatic organization; Iowa Historical Society; life member of Red Oak Women's Club.

**KEENAN, Thomas W., Shenandoah***Democrat***Member State Board of Education**

Born on a farm near Batesville, Ohio, March 3, 1875. Graduate of Batesville high school and Northern Indiana Normal school. Taught mathematics Lincoln Normal University, Lincoln, Nebr., 1897-1898, and at Western Normal College, Shenandoah, Iowa, 1899-1904. During this time studied law and was admitted to the bar in 1904. Member firm Keenan, Clovis and Sar. Married Addie E. Culver, November 14, 1906. Two sons, Thomas W. Jr., and Corwin Culver; one daughter, Helen Jeanette Baldwin. Served in France with Y. M. C. A., October, 1918, to May, 1919. Delegate democratic national convention, New York City, 1924. Member state board of education since July 1, 1931. Member Masonic Lodge.

**KYSETH, Mrs. George L., Clarion***Democrat***Member State Board of Education**

Born July 11, 1895, at Prophetstown, Illinois. Educated in local schools, attended Knox College at Galesburg, Illinois, and graduated from Columbia College of Speech in Chicago. Taught speech two years at Bessie Tift College, Forsyth, Georgia; children's work with chautauqua for two summers. Married July 14, 1918, to Lieutenant George L. Kyseth of Fort Sheridan, Illinois; son born August 15, 1919, died February 12, 1934; son born May 8, 1924, senior in high school. Member of Christian Science church; affiliated with American Legion Auxiliary, O. E. S., Women's Club, P. E. O., Red Cross. Special interest has been speech—club programs, book reviews, play production and particularly work with rural children.

**LOUDEN, Robert Roy, Fairfield***Democrat***Member State Board of Education**

Born on farm near Fairfield, September 11, 1890, son of Thomas and Jennie M. Louden. Graduated from Parsons College in 1913. Immediately thereafter became associated with the Louden Machinery Company, manufacturers of farm and industrial equipment, with supervision of advertising and sales. Married June 11, 1914, wife Antoinette, one son, Thomas Andrew. Member board of directors, Louden Machinery Company; president, Streator Products Corporation, Fairfield; member board of trustees, Fairfield public library; member board of trustees and chairman of executive committee, Parsons College, Fairfield; member Rotary Club. Past treasurer; Iowa State Ad Club; past governor, 132d District Rotary International; past president, Fairfield Chamber of Commerce and Fairfield Rotary Club.

**PLOCK, Richard H., Burlington***Republican***Member State Board of Education**

Born at Burlington, Iowa, Sept. 6, 1908, son of Mr. and Mrs. William H. Plock. Graduate of Burlington high school, Amherst College, and Harvard Law School. Admitted to practice of law in Iowa June 14, 1933, and entered the firm of Seerley, Clark and Hale in Burlington. Now a member of firm of Clark, Pryor, Hale and Plock. Married Helen M. Swisher of Waterloo, Iowa, October 7, 1934; one son, Richard H. Jr., and one daughter, Carolyn Ann. Fraternal affiliations: Delta Kappa Epsilon, Phi Beta Kappa, Delta Sigma Rho. Member of Congregational church. Appointed to board of education by Governor Kraschel in 1937. Secretary, Burlington Armory Commission, 1935-1938; president, Burlington Junior Chamber of Commerce, 1936-37; secretary, Social Service League of Burlington; president, Junior Bar Division of Iowa State Bar Association.





**REID, John C., Cedar Rapids**

*Democrat*

**Member State Board of Education**

Born at St. Louis, Missouri, December 28, 1877. Attended high school at St. Louis. Entered business at age of 18; organized National Oats Company at age of 26; acquired mill in Cedar Rapids, Iowa, in 1910; moved general offices there in 1923; now operates mills at Cedar Rapids and East St. Louis, Illinois; net assets of company over three million dollars. Married Sophia Sommer at St. Louis April 2, 1901; two daughters, Mrs. Gordon Fennell (Maria) of Cedar Rapids; and Mrs. James L. Cooper (Catherine) of Cedar Rapids. Past president of Cedar Rapids Chamber of Commerce (two terms), Cedar Rapids Art Association, Cedar Rapids Community Players; chairman of Oatmeal Committee under Herbert Hoover Food Administration 1917-18; chairman Oatmeal Code Committee NRA 1933-34; member State Recovery Board of Iowa 1933-1934. Member of Cedar Rapids Country Club, Elks, Union League Club of Chicago, Chicago Board of Trade. President, National Oats Company, U. S. A.; president, National Oats Company of Canada; treasurer, Gordon Fennell Company of U. S. A. and Canada.



**RUPE, W. S., Ames**

*Republican*

**Member State Board of Education**

Born Dickinson county, Kansas, October 7, 1886. Graduated from Robinson high school and educated Robinson, Kansas, high school. Attended Lane University, Campbell College and Kansas University; holds B.S. and A.B. degrees. Superintendent of schools in Kansas for 15 years. From 1920-32 lived in Des Moines, Iowa, and was owner and general manager of Acme, Midland, Mutual and Redpath Chautauqua systems. Owned and published Maryville Daily Forum, Creston News Advertiser, and at present is owner and publisher of the Ames Daily Tribune and part owner of Cedar Falls Daily Record. Was member State Emergency Relief Board and is now president of the Iowa Daily Press. Married Minta Warner September 28, 1911; daughter, Marjorie Ann. Member Methodist Church, Rotary Club and Masonic Fraternity. Appointed to board of education July 1, 1941.



**SHULL, Henry C., Sioux City**

*Republican*

**President State Board of Education**

Born Jan. 16, 1892, at Sioux City, Iowa, son of Deloss Carlton and Frances Edith Shull. Attended Sioux City public schools, Sioux City Central high school, University of Chicago, Harvard law school and University of Chicago law school. Practiced law in Sioux City since June, 1916, except for two years in United States navy during World war. Now a member of law firm of Shull and Marshall. Married August, 1921, to Alice Lincoln, Alton, Iowa. Member of American Legion, Masonic fraternity, Baptist church, Iowa State Fair Association and American Bar Association. President Iowa State Bar, 1938-1939. First appointed to state board of education by Governor Hammill in March, 1925.



**PIERSON, Merrill R., Des Moines**

**Secretary State Board of Education and  
Member of the Finance Committee**

Born in Fremont county, Iowa, June 20, 1901. Attended the rural schools, Shenandoah high school, and Iowa State College, graduating in the class of 1922. Appointed to the business office staff of the Iowa School for the Deaf in 1933. Elected secretary of the state board of education, taking up the work January 1, 1937.



**BOYD, William R., Cedar Rapids**

*Republican*

Chairman Finance Committee, State Board of Education

Born in Lisbon, Linn county, Iowa, May 19, 1864. Boyhood spent at Tipton, Iowa. Attended the public schools, and in June, 1889, was graduated from the college of liberal arts, State University of Iowa. After graduation, was for two years principal of the public schools of Mechanicsville. Editor of the Tipton Advertiser for two years, then editor and associate editor of the Cedar Rapids Republican, until 1909, when he was elected to his present position. Has been interested in education throughout his adult life. Member of the board of trustees of Coe College and of Cornell College and president of the Perpetual Savings and Loan Association, Cedar Rapids. A Mason and a Presbyterian.

**NOTH, William G., Des Moines**

*Democrat*

Member Finance Committee, State Board of Education

Born in Davenport, Iowa, and resided there continuously until his appointment to present position in 1931. Educated in public and commercial schools of Davenport; trained in banking and associated with different banks there. Was elected clerk of the district court for a period of two years; and city treasurer of Davenport for eight years. Served in the World war. Legionnaire.

The Iowa state board of education was created by chapter 170, acts of the thirty-third general assembly, as the governing body for the State University, the Iowa State College of Agriculture and Mechanic Arts and the Iowa State Teachers College. The law went into effect July 1, 1909. Two years later chapter 141, enacted by the thirty-fourth general assembly, placed the school for the blind under the control of the board. Chapter 160, acts of the thirty-seventh general assembly, 1917, transferred the control and management of the school for the deaf to the board.

The board of education of nine members is appointed by the governer for six-year terms, subject to approval by the senate. The board chooses from outside its own membership a finance committee of three members. The committee selects its chairman and secretary, the secretary of the committee also serving as secretary of the board, and he is in charge of the general offices and has his office at the seat of government.

#### STATE UNIVERSITY OF IOWA—IOWA CITY

Virgil Melvin Hancher, B.A., B.A., J.D., President.

Walter Albert Jessup, Ph.D., LL.D., Litt.D., President Emeritus.

W. H. Cobb, B.S. in C., Business Manager and Secretary.

William Herbert Bates, Manager of University Properties.

Flave L. Hamborg, Treasurer.

Fred S. Ambrose, Superintendent of Grounds and Buildings.

Harry Grinnell Barnes, B.A., M.A., Ph.D., University Examiner and Registrar.

Adelaide Lasheck Burge, Ph.B., Dean of Women.

Robert Elmer Rienow, B.A., Dean of Men.

Homer H. Slaughter, Col., U.S.A., Commandant of the R. O. T. C.

Frederick Miller Pownall, M.A., University Editor.

George Frederick Kay, Ph.D., Dean, College of Liberal Arts.

Mason Ladd, B.A., J.D., S.J.D., Dean, College of Law.

Ewen Murchison MacEwen, M.D., M.S., Dean, College of Medicine.

Alvin Wesley Bryan, D.D.S., Dean, College of Dentistry.

Rudolf Andrew Kuever, Ph.G., Ph.C., Dean, College of Pharmacy.

George Dinsmore Stoddard, Ph.D., Graduate College.

Francis Murray Dawson, B.S. in C.E., M.C.E., Dean, College of Engineering.

Paul C. Packer, Ph.D., LL.D., Dean, College of Education.  
Chester Arthur Phillips, Ph.D., Dean, College of Commerce.  
Bruce Mahan, Ph.D. Director, Extension Division, Alumni Service.  
George Dinsmore Stoddard, Ph.D., Director, Child Welfare Research Station.  
Ernest Gustav Schroeder, M.A., Director, Division of Physical Education  
Frank Luther Mott, Ph.D., Litt.D., Director, School of Journalism.  
M. Willard Lampe, Ph.D., D.D., Director, School of Religion.  
Lois Blanche Corder, R.N., Director, School of Nursing.  
Norman Foerster, M.A., Litt.D., Director, School of Letters.  
Earl Enyeart Harper, D.D., S.T.B., LL.D., Director, School of Fine Arts  
Paul C. Packer, Ph.D., LL.D., Director, Summer Session.  
Grace Van Wormer, B.A., Acting Director, University Libraries.  
Andrew Henry Woods, B.A., M.D., Director, Psychopathic Hospital.  
Robert E. Neff, B.A., Administrator, University Hospitals.  
Frederick Miller Pownall, M.A., Director, Publications.  
Milford Edwin Barnes, B.A., M.D., Dr.P.H., Department of Health.  
Frederick Goodson Higbee, B.S., M.E., Director, University Convocations.  
Homer Ray Dill, Director, University Museum.

#### IOWA STATE COLLEGE OF AGRICULTURE AND MECHANIC ARTS—AMES

Charles E. Friley, A.M., LL.D., President.  
Raymond M. Hughes, M.S., LL.D., President Emeritus.  
Hugh C. Gregg, A.M., Business Manager and Secretary.  
C. B. Murray, Treasurer.  
Robert E. Buchanan, Ph.D., Dean of the Graduate College, Director of the Agricultural Experiment Station.  
Henry Herbert Kildee, M.S., Dean of the Division of Agriculture.  
Thomas R. Agg, C.E., Dean of the Division of Engineering, Director of the Engineering Experiment Station.  
Genevieve Fisher, A.M., Dean of the Division of Home Economics  
Harold V. Gaskill, Ph.D., Dean of the Division of Science.  
Charles Murray, D.V.M., Dean of the Division of Veterinary Medicine  
George W. Godfreys, B.S., M. Agr., Director of Agricultural Relations.  
Ralph K. Bliss, B.S., Director of Agricultural and Home Economics Extension.  
Daniel C. Faber, E.E., Director of Engineering Extension.  
Maurice D. Helser, M.S., Dean of the Junior College and Director of Personnel.  
James R. Sage, M.S., Registrar, Vice Dean of Junior College.  
B. H. Platt, B.S., Superintendent of Buildings and Grounds.  
John Gray Grant, M.D., Director of the Student Health Service.  
John E. Wert, Ph.D., Director of the Summer Session.  
Charles Harvey Brown, M.A., B.L.S., Litt.D., Librarian.

#### IOWA STATE TEACHERS COLLEGE—CEDAR FALLS

Malcolm Price, Ph.D., President.  
M. J. Nelson, Ph.D., Dean of the Faculty.  
Sadie B. Campbell, M.A., Dean of Women.  
Leslie I. Reed, M.A., Dean of Men.

Benjamin Boardman, B.Ph., Business Manager, Secretary and Treasurer.  
 Selmer C. Larson, Ph.D., Registrar.  
 Charles H. Bailey, B.S., Head of the Department of Arts.  
 L. V. Douglas, Ph.D., Head of the Department of Commercial Education.  
 E. C. Denny, Ph.D., Head of the Department of Education.  
 H. W. Reninger, Ph.D., Head of the Department of English.  
 Elisebeth Sutherland, Ph.D., Head of the Department of Home Economics.  
 I. L. Lillehei, Ph.D., Head of the Department of Languages.  
 Henry Van Engen, Ph.D., Head of the Department of Mathematics.  
 Edward Kurtz, M.A., Head of the Department of Music.  
 L. L. Mendenhall, M.A., Head of the Department of Physical Education for Men.  
 Monica R. Wild, Ph.D., Head of the Department of Physical Education for Women.  
 E. J. Cable, Ph.D., Head of the Department of Science.  
 M. R. Thompson, Ph.D., Head of the Department of Social Science.  
 Guy Wagner, Ph.D., Head of the Department of Teaching.  
 Anne Stuart Duncan, B.L., Librarian.  
 Max L. Durfee, M.D., Health Director  
 Irving H. Hart, B.A., Director of the Extension Division.  
 Joseph B. Paul, Ph.D., Director of the Bureau of Research.  
 E. W. Goetch, Ph.D., Director of the Placement Bureau.  
 George H. Holmes, M.A., Director of Student Publications.  
 Gerald E. Knoff, Ph.D., Director of Religious Activities.  
 Albert C. Fuller, B.A., Director of the Bureau of Alumni Relations.  
 Eldon E. Cole, B.S., Superintendent of Buildings and Grounds.

#### IOWA SCHOOL FOR THE BLIND—VINTON

L. M. Hays, Superintendent

The aim and purpose of the Iowa School for the Blind is purely educational. The course of study includes not only the subjects leading up to and required for admission to the colleges and the universities of the state, but also subjects that aim to prepare the students for some of the occupations in which it has been demonstrated that the blind are usually successful. After a pupil of this school reaches the high school department, he is given some latitude in the choice of courses of study. Both literary and industrial work is required of all students, besides some music.

#### IOWA SCHOOL FOR THE DEAF—COUNCIL BLUFFS

Lloyd E. Berg, Superintendent

The Iowa School for the Deaf was founded in 1855, and was first located at Iowa City and then moved to Council Bluffs in 1870. In 1902, fire completely destroyed the main building, which housed the executive quarters and dormitories for pupils. A substantial fire-proof structure now stands in its place, where sufficient room is provided for 325 pupils. There is a separate building to accommodate seventy-five of the youngest pupils. The school affords an education for children of the State, too deaf to make proper progress in the hearing schools. The entrance age is five years and students are required to remain in school until nineteen years of age unless excused for good cause. The work embraces thirteen years with training largely through writing, speech, lip-reading and through the use of hearing aids where possible. The course of study provides a strong elementary education together with a substantial vocational training. The philosophy of the school is to bring the child with impaired hearing as near the normal as possible. Pupils of the school become skilled workmen and graduates, with remarkably few exceptions, are self-supporting, useful citizens of the state.

IOWA EMPLOYMENT SECURITY COMMISSION  
(Office located at 1020-1022 Locust Street, Des Moines, Iowa)

Appointed by the Governor. Term six years.

CLAUDE M. STANLEY, Corning, Republican, Chairman, Employer Representative, term expires June 30, 1947.

PETER J. KIES, Dubuque, Democrat, Public Representative, term expires June 30, 1943.

J. R. PEFFERLE, Des Moines, Republican, Employee Representative, term expires June 30, 1945.

Charles F. Wilkins, Secretary.

Wm. S. Barnes, Director, Iowa State Employment Service.

KIES, Peter J., Dubuque

*Democrat*

Member Iowa Employment Security Commission

Born on a farm in Jackson county, Iowa, Jan. 10, 1886; son of Matt and Margaret Kies. Moved to Dubuque in 1892. Educated in parochial and public schools in Dubuque. Worked at monument trade from 1905 to 1912. Deputy city recorder, 1912-17; city assessor, 1919-20; deputy city assessor, 1917-19, 1920-24; Dubuque county auditor, 1924-36. Present appointment by Governor Kraschel March 1, 1937. Member B. P. O. Elks, Eagles, Knights of Columbus, Modern Woodmen of America, and Catholic church.

PEFFERLE, J. R., Des Moines

*Republican*

Member Iowa Employment Security Commission

Born in Springfield, Illinois, December 5, 1898, son of Josephine and Frederick Pefferle. Formerly employed by the Illinois State Journal of Springfield, Illinois, and the Chicago Daily News. Employed for the last nineteen years by the Register and Tribune, Des Moines, Iowa. Former president of the Des Moines Typographical Union No. 118. Organized and is the present director of the Rosebud Improvement League; represented the Des Moines Typographical Union at Indianapolis International convention; delegate to the State Federation of Labor; delegate to the State Typographical conference. Member of the advisory committee of the Retail Clerks' Union. Member B. P. O. E. Lodge No. 98. Married Helen E. Walsh of Creston, Iowa, and has two sons, Frederick and John Robert.

STANLEY, Claude M., Corning

*Republican*

Chairman Iowa Employment Security Commission

Born on a farm near Milo, Iowa, March, 1872. Educated in rural schools and Corning Academy (1892). Taught school, 1892-1898, principal of Carlisle school, 1896-1897. Graduated from Drake University law school, 1900; admitted to bar and practiced at Corning with firm of Stanley & Stanley. Corning city attorney, 1902-1904; Adams county attorney, 1904-1908; member, including presidency, of school board, 1927-1932; elected state senator in 1932, serving in the 45th and 46th regular and extra sessions. Appointed to present position, March 1, 1937; reappointed in 1941. In war with Spain, served in 51st Iowa Infantry; in the Iowa National Guard, 1900-1917; in the World war was major and lieutenant colonel of the 168th Infantry (Rainbow Division). Following World war, as colonel of infantry, reserve, commanded the 350th Infantry until he retired in 1936. Married Laura E. Stephenson of Corning, Iowa; father of two sons, C. M. and A. E. Member Methodist church, Masonic Lodge. American Legion.

The Commission has the responsibility of administering the Iowa Employment Security Law and is designated and constituted the agency of this state for the purpose of the Wagner-Peyser Act. The objectives of the program are to, (1) encourage and assist industry in providing more stable and uniform employment; (2) to provide benefit payments to workers who have become unemployed through no fault of their own; and (3) to maintain a free public employment service.

In general, only employers of eight or more are liable under the provisions of this act, but employers of less than eight persons may come under the act upon application to the Commission. Employers who are liable under the act are required to file reports in accordance with the regulations of the Commission and to pay contributions as established by the Employment Security law. Individuals engaged in agricultural labor, domestic service, students, persons employed by the Federal Government and the State of Iowa, or any subdivision thereof, are exempt from the provisions of this act.

Benefits are paid to eligible individuals who have been employed by employers covered by this act and who have become either totally or partially unemployed as defined in the act. The weekly benefit amount paid to any person shall be an amount equal to 50 per centum of his full time weekly wage, but shall not be more than \$15.00 per week or less than \$5.00 per week or his full time weekly wage, whichever is the lesser. The maximum amount of benefits which an individual is eligible to receive in any benefit year will depend upon the credit his account has received from wages paid to the individual during the benefit period, which consists of eight calendar quarters. (In no event will the maximum amount exceed fifteen times the weekly benefit amount.)

There have been established throughout the state by the Employment service Division 32 offices, and in those counties where there is not an office the division maintains an itinerant service. Through these offices and the itinerant service all benefits are paid, and when an individual becomes unemployed he should report to the employment office in his county and make application for work and file a claim for benefits.

---

#### STATE BOARD OF ENGINEERING EXAMINERS

(Office located in the office of secretary of the executive council)

Term four years. Appointed by the Governor.

HOWARD R. GREEN, Chairman, Cedar Rapids, term expires June 30, 1943.

L. M. MARTIN, Vice Chairman, Council Bluffs, term expires June 30, 1943.

MAURICE C. MILLER, Des Moines, term expires June 30, 1945.

J. S. DODDS, Ames, term expires June 30, 1943.

CECIL EWEN, Davenport; term expires June 30, 1945.

The state board of engineering examiners was created by the thirty-eighth general assembly in 1919. No person can practice professional engineering or land surveying without first being registered with this board. The board meets from time to time and conducts examinations of applicants for registration.

The law provides that the membership of the board shall consist of five members who shall be appointed by the governor. Each member of the board shall be a professional engineer at least thirty-five years of age, and shall have been a resident of this state for at least three years immediately preceding his appointment and shall have had at least ten years' active practice preceding his appointment and during such time shall have had charge of engineering work as principal or assistant for at least two years, and shall be a member in good standing of a recognized state or national engineering society. No two members of said board shall be from the same branch of the profession of engineering.



## EXECUTIVE COUNCIL

(Office located on basement floor of Capitol Building)

### Membership, ex officio

GEORGE A. WILSON, Governor.

EARL G. MILLER, Secretary of State.

C. B. AKERS, Auditor of State.

W. G. C. BAGLEY, Treasurer of State.

MARK G. THORNBURG, Secretary of Agriculture.

The executive council was created by the adoption of the code of 1860.

Among the duties placed upon the executive council by the laws of Iowa, are the following: to purchase all stores, supplies and furniture for state departments and officers; the execution of contracts for fuel, lights, repairs; the approval of articles of incorporation and by-laws of building and loan associations, and plan for liquidation of said associations; the custody of supplies for state officers and commissions; the canvass of votes cast for state and district officers; the declaration of changes in classification of cities; the assignment of office rooms to state officers; the appointment of the board of examiners of mine inspectors; approval of leases on property housing state departments; the approval of plans for buildings at the state educational institutions, under certain conditions; and the determination of the value at which property may be taken by Iowa corporations and the amount of stock which may be issued on account thereof.

---

## STATE FAIR BOARD

(Office located on basement floor of Capitol Building)

### Ex officio Members

GEORGE A. WILSON, Governor.

CHARLES E. FRILEY, President of the Iowa State College of Agriculture and Mechanic Arts, Ames.

M. G. THORNBURG, Secretary of Agriculture, Emmetsburg.

### CUNNINGHAM, L. B., Cresco *Republican* Secretary State Fair Board

Born June 19, 1896 at Newell, Buena Vista county, Iowa. Educated in the public schools at Newell; one year at Buena Vista college, Storm Lake; three and one-half years at the State University of Iowa. Served eight months in France with Company C, 116th Field Signal Battalion, 41st Division. Lived on a farm in Howard county from 1920 to 1941. Served as vice president and superintendent of livestock at the Howard County Fair, Cresco, ten years; director and superintendent of 4-H club livestock at the Iowa State Fair four years.

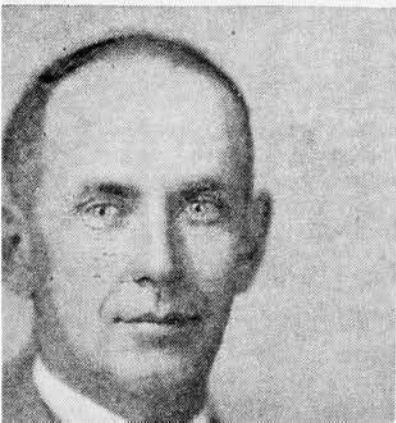

## Directors

- First Congressional District*—E. T. DAVIS, Iowa City.  
*Second Congressional District*—C. J. KNICKERBOCKER, Fairfax.  
*Third Congressional District*—P. K. WRIGHT, Iowa Falls.  
*Fourth Congressional District*—W. J. CAMPBELL, Jesup.  
*Fifth Congressional District*—C. ED. BEMAN, Oskaloosa.  
*Sixth Congressional District*—W. H. MAXWELL, Winterset.  
*Seventh Congressional District*—CARL E. HOFFMAN, Atlantic.  
*Eighth Congressional District*—PAUL P. ZERFASS, Algona.  
*Ninth Congressional District*—HAROLD L. PIKE, Whiting.

## Officers

- President*—J. P. MULLEN, Fonda.  
*Vice President*—F. E. SHELDON, Mount Ayr.  
*Secretary*—L. B. CUNNINGHAM, Cresco.  
*Treasurer*—N. W. MCBEATH, Des Moines.  
*Assistant Secretary*—FRANK HARRIS, Des Moines.  
*Assistant Secretary*—J. L. SMITH, Des Moines.  
*Assistant Secretary*—TED L. HARPER, Des Moines.  
*Assistant Secretary*—A. R. COREY, Des Moines.

The Iowa State Fair as an institution has existed since the first fair was held at Fairfield October 25, 26 and 27, 1854, but it remained for the fortieth general assembly in 1923 and the extra session thereof to set out the Iowa state fair board as a separate and distinct department.

Previous to 1923 the fair was operated under the state department of agriculture. The fortieth general assembly, however, created a new department of agriculture, consolidating therewith a number of other departments and at the extra session the law was passed creating the state fair board, effective October 28, 1924.

The law provides for a state agricultural convention to be held at the state capitol in Des Moines on the second Wednesday in December of each year. The delegates to this convention are the officers and members of the state fair board; the president, secretary or accredited delegate of each of the county and district fairs; the president or accredited representative of the following organizations: each farmers' institute organized according to law and receiving aid; the state horticultural society; the Iowa state dairy association; the Iowa beef producers' association, and the Iowa corn and small grain growers' association. In counties where no fair is held the board of supervisors may appoint a delegate.

The convention elects a president and a vice president for a term of one year, and a director from each congressional district, whose term expires the day following the convention, for a term of two years. The secretary and treasurer are elected annually by the state fair board. The law fixes the compensation of the president, vice president and directors at ten dollars (\$10) per day and expenses while in attendance at board and committee meetings. The law also fixes the maximum amount to be paid the treasurer at \$500 and the secretary at \$5,000 annually.

By statute the state fair board is made the custodian of the state fair grounds and the board of managers of the annual state fair. The state makes no regular appropriations for the operating expenses of the state fair. The law specifically provides that all operating expense, maintenance, etc., shall be paid out of the receipts of the state fair unless there is a special appropriation providing for same. The law also provides that the state will not be liable for any debt incurred by the board. The state has appropriated since 1902, \$1,130,500 for buildings, \$93,013 for

additional land, \$14,000 for sanitary sewer system, and \$28,280 for paving and sewer assessments against the grounds. In the same period \$658,700 has been appropriated for insurance premiums and maintenance of grounds and buildings.

During this same thirty-nine year period there has been expended from the fair receipts, \$1,240,149 for buildings and other improvements, \$244,423 for insurance premiums and maintenance of the grounds and buildings, and the entire operating expense of the fair amounting to \$8,117,219.

The inventory taken November 30, 1940, shows the present value of the grounds and buildings to be worth \$2,628,036. This inventory takes into consideration the original cost of all permanent buildings and other improvements with the usual annual depreciation. It is safe to say that the replacement value of buildings and other improvements would be more than double the amount carried in the inventory.

The title to the state fair grounds and all property is held in the name of the state of Iowa and all deeds and abstracts are on file in the state comptroller's office.

---

## GEOLOGICAL SURVEY

Geological Board, ex officio

GEORGE A. WILSON, Governor.

CHET B. AKERS, Auditor of State.

VIRGIL M. HANCHER, President, State University of Iowa.

CHARLES E. FRILEY, President, Iowa State College.

ROY A. NELSON, President, Iowa Academy of Science.

State Geologist and Director, Arthur C. Trowbridge, Iowa City, and Assistant State Geologist, H. Garland Hershey, Iowa City, appointed by the geological board to serve during the pleasure of the board.

It is the duty of the geological survey to furnish information to the public on such subjects as the mineral resources of Iowa, the geological formations present in the state and what uses may be made of them, the possibilities of investment in enterprises that involve geological materials and any other questions that have to do with geology. In order to be able to give useful and intelligent answers to such questions as these, the survey has made preliminary examinations of the coal beds of the state and of the strata associated with them. Additional and more detailed studies of the coal measures are now being made. Studies have been made of the rock resources of Iowa, the gypsum, the clays and shales and the sands and gravels, both of the bedrock and of the overlaying loose materials. The materials for cement manufacture have been examined. Raw materials suitable for the manufacture of rock wool are now being investigated. The ground water resources of the state have been constantly studied since the organization of the survey nearly fifty years ago. About 75 drilling or proposed wells are under investigation at all times. Forecasts of depths and probable quantity and quality of water are made and checked during drilling, and by pumping tests and water analyses. State funds regularly expended for ground water investigation and service are now being matched by the U. S. Geological Survey. Two federal ground water engineers located at Iowa City are studying ground water levels, pumpages from wells, and reserves. By matching state and federal geological survey funds, 80 stream and lake gaging stations are now in operation in Iowa. The possibility of finding oil and gas in the Iowa strata has always been kept in mind, and close attention is given to all wells drilled as oil or gas prospects. The survey has always sounded a

note of caution in pointing out the extreme hazard of investing funds in oil prospecting in the state. At present there is considerable interest in this subject and a number of major and independent oil companies are leasing land, making special geological and geophysical surveys, and drilling deep tests. The "play" is chiefly in southwestern Iowa where earlier surveys indicate conditions to be more favorable than elsewhere in the state. Large quantities of published and unpublished facts, opinions, and advice are made available by the geological survey on demand. By legislation enacted by the Forty-eighth General Assembly, the location, drilling, abandoning and plugging of oil tests are done with the knowledge and approval of the State Geologist. The companies doing the drilling are highly cooperative and the law is operating satisfactorily. So far the tests have failed to discover oil in Iowa.

The survey has published, as the result of its geological work, 36 large volumes, most of which are called annual reports. Volume 37, in press, will be published in the summer of 1941. In addition, seven bulletins on the botany and biology of the state, and three technical papers dealing with the quality, washing, storing and coking of Iowa coals, have been issued. In 1937, a new geologic map of the state was published to replace one issued in 1905.

---

DEPARTMENT OF HEALTH  
(Office located at 1027 Des Moines street)

STATE BOARD OF HEALTH (ADVISORY)

Appointed by the Governor. Terms expire January, 1943 .

E. M. MYERS, M.D., Boone.

WALTER A. STERNBERG, M.D., Mt. Pleasant.

HERBERT E. STROY, M.D., Osceola.

ADDISON C. PAGE, M.D., Des Moines.

FRANK P. MCNAMARA, M.D., Dubuque.

**BIERRING, Walter L., Des Moines**

*Republican*

**Commissioner of Health**

Born in Davenport, Iowa, July 15, 1868, of Danish parentage. Education: Davenport high school, University of Iowa, graduate of medicine in 1892. Graduate studies, Heidelberg, Vienna and Pasteur institute in Paris 1892-93-94-95-96 and 1901. Professor of pathology and bacteriology, State University of Iowa, 1893-1903. Professor of medicine, State University of Iowa, 1903-1910. Professor of medicine, Drake University, 1910-13. President Iowa State Board of Health and Board of Medical Examiners, 1913-21. President Iowa State Medical Society, 1908. President American Medical Association, 1933. Appointed commissioner of health by Governor Herring, July, 1933, and reappointed by Governor Kraschel in 1937. Reappointed by Governor George A. Wilson. State Commissioner of Public Health 1941-45.

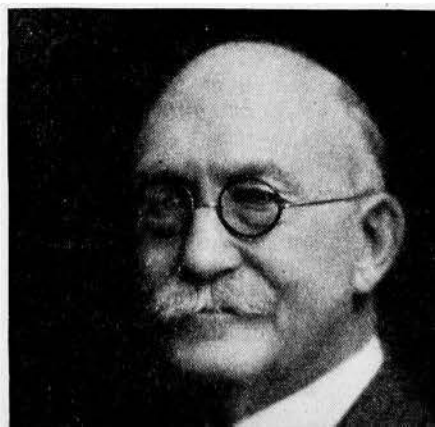

## COMMISSIONER

Appointed by the Governor for four years. Term expires July 1, 1945.

WALTER L. BIERRING, M.D., Des Moines, Commissioner of Public Health.

The commissioner of public health directs the work of the department. He formulates objectives and outlines detailed programs in public health. He serves as the executive officer of the nine boards of examiners for the various professions affecting the public health. He is the executive officer of the state department of health.

The board of health serves in an advisory capacity to the commissioner of public health and is empowered to make rules and regulations.

### *Administrative Staff*

CARL F. JORDAN, M.D., General Director, preventable diseases and epidemiology.

A. H. WIETERS, M.S., Director, sanitation, public health engineering and industrial hygiene.

MARVIN F. HAYGOOD, M.D., Director, local health services.

JOHN M. HAYEK, M.D., Director, maternal and child health.

EDITH S. COUNTRYMAN, R.N., Director, public health nursing.

EUGENE C. WAGNER, M.D., Asst. Director, preventable diseases and epidemiology.

PAUL HOUSER, Associate Director, public health engineering and industrial hygiene.

CHARLES K. MCCARTHY, M.D., Director, division of tuberculosis.

REGNAR M. SORENSEN, M.D., Director, division of venereal disease.

ERIC P. PFEIFFER, M.D., vital statistics.

H. W. GREFE, Director, licensure and registration.

HERMAN B. CARLSON, Director, law enforcement.

WILLIAM B. WILSON, Director, barber division.

### *Preventable Diseases—Epidemiology*

Preventable diseases are by their very nature of vital concern to the community and the state. Reports of various infectious diseases are received daily from physicians and health officers throughout the state. These reports are surveyed and tabulated so as to make possible a study by weeks and months of the current prevalence of disease as compared with the preceding year or period of years. Field investigations are made upon request of local health officers or other officials, to determine the nature and extent of outbreaks, and to assist in control measures. The department through articles, reports, literature, talks, correspondence and graphic presentations aims to inform the public about disease prevention.

Activities of this department include a division of tuberculosis under the direction of a physician with special training and experience and nurses who have specialized in the study of tuberculosis. Staff members cooperate with the attending physicians and health officers in the reporting of cases and in the conduct of special surveys and the various measures to prevent the spread of tuberculosis.

Every effort is being put forth in cooperation with physicians, to obtain complete reports of cases of venereal diseases. This work is carried out under the direction of physicians with special training and experience. Control measures include provisions for care of the indigent patient with particular reference to followup work and investigation of sources of infection.

A serum center has been established which makes possible the preparation of convalescent serum for the control and prevention of such diseases as measles, scarlet fever and infantile paralysis.



Program for control of pneumonia by diagnostic typing centers and distribution of serum for treatment of underprivileged patients.

### *Maternal and Child Health*

It is essential to the health and vigor of a community, state and nation that its children be born with their birthright of a sound mind in a sound body, that they be born of sound parents and that their birthright be safeguarded throughout childhood. The activities of this division are devoted to providing authoritative information of and instruction in the need for, the value of and means of attaining these essentials of a "Healthy State and a Happier People".

### *Public Health Nursing*

The department maintains a division of public health nursing and provides a whole-time supervisory service for public health nurses and an advisory service for boards employing nurses and for associations or committees interested in public health nursing.

The public health nurse:

1. Helps to secure early medical diagnosis and treatment for the sick.
2. Renders or secures nursing care of the sick, teaches through demonstration and supervises care given by relatives and attendants.
3. Assists the family to carry out medical, sanitary and social procedures for the prevention of disease and the promotion of health.
4. Helps to secure adjustment of social conditions which affect health.
5. Influences the community to develop public health facilities through participating in appropriate channels of community education for the promotion of a sound, adequate community health program. Shares in community action leading to betterment of health conditions.

### *Public Health Engineering*

Preventing spread of disease through environmental sources—that is the goal of public health engineering and industrial hygiene. Duties may be enumerated as fact-finding, advisory, educational and law enforcement, with emphasis on the first three. Engineering activities have to do with public water supplies; public sewerage, sewage disposal and waste disposal; stream pollution; swimming pools; various public health nuisances; plumbing; housing; and numerous other natural and artificial facilities requiring sanitary safeguarding.

### *Vital Statistics*

The division is charged with the collecting, recording and filing reports of births, deaths, marriages and divorces. Statistical studies and analyses of these records are made and the results of these studies are released for the information of the public. The division supervises the work of the local registrars of vital statistics and cooperates closely with the bureau of census, department of commerce, Washington, D. C.

### *Law Enforcement*

The work of the division of law enforcement is under the direct supervision of an attorney, who is immediately responsible for the enforcement of laws pertaining to all matters affecting the following professions under title VIII of the code: medicine and surgery, podiatry, osteopathy, chiropractic, dentistry, optometry, embalming, barbering and cosmetology.

The division provides an advisory service to the lay public, as well as to the members of professional groups, in matters relating to legal phases of public health.

## *Examinations, Licensure and Registration*

This division is under the direct supervision of a lay-director who is not licensed to practice any of the professions. The division keeps a permanent record of all applications, examinations, licenses, reciprocal licenses and renewal of licenses of the various professions under title VIII of the code of Iowa, 1939 (except the practices of pharmacy, osteopathy, chiropractic and nursing). The director carries on all correspondence and keeps all records incident to the examining and licensing of the following professions: medicine and surgery, dentistry, embalming, podiatry, optometry, barbering and cosmetology. The respective examining boards give the examination, the director assisting.

### *Boards of Examiners*

#### *Division of Examinations and Registration*

*Medical Examiners*—Frank M. Fuller, M.D., Keokuk; Erwin Schenk, M.D., Des Moines; Aldis A. Johnson, M.D., Council Bluffs.

*Dental Examiners*—Philip S. Sheridan, D.D.S., Dubuque; Harry G. Bolks, D.D.S., Sloux City; Frank B. Whinery, D.D.S., Iowa City; J. D. Hemingway, D.D.S., Waverly; C. H. Stewart, D.D.S., Farragut.

*Optometry Examiners*—Alfred J. Meyer, Davenport; H. W. Knutson, Mason City; J. J. Brady, Sheldon.

*Chiropractic Examiners*—R. L. Sheeler, D.C., Council Bluffs; H. T. Opsahl, D.C., Decorah; C. B. Kerr, D.C., Ames.

*Osteopathic Examiners*—H. B. Willard, D.O., Manchester; D. E. Hannan, D.O., Perry; W. D. Andrews, D.O., Algona.

*Embalmer Examiners*—Paul McAuley, Mason City; A. M. Didesch, L.E., Secretary, Dubuque; A. L. Fleenor, L.E., Jewell.

*Podiatry Examiners*—V. E. Wicks, Mason City; Stewart E. Reed, Secretary, Des Moines; C. H. Findley, Davenport.

*Cosmetology Examiners*—Nina Schneider, Council Bluffs; Ray Tullis, Ottumwa; Inga Jepson, Clinton.

*Barber Examiners*—Lew W. Skinner, Council Bluffs; L. D. Hamilton, Sioux City; T. F. Thompson, Cedar Rapids.

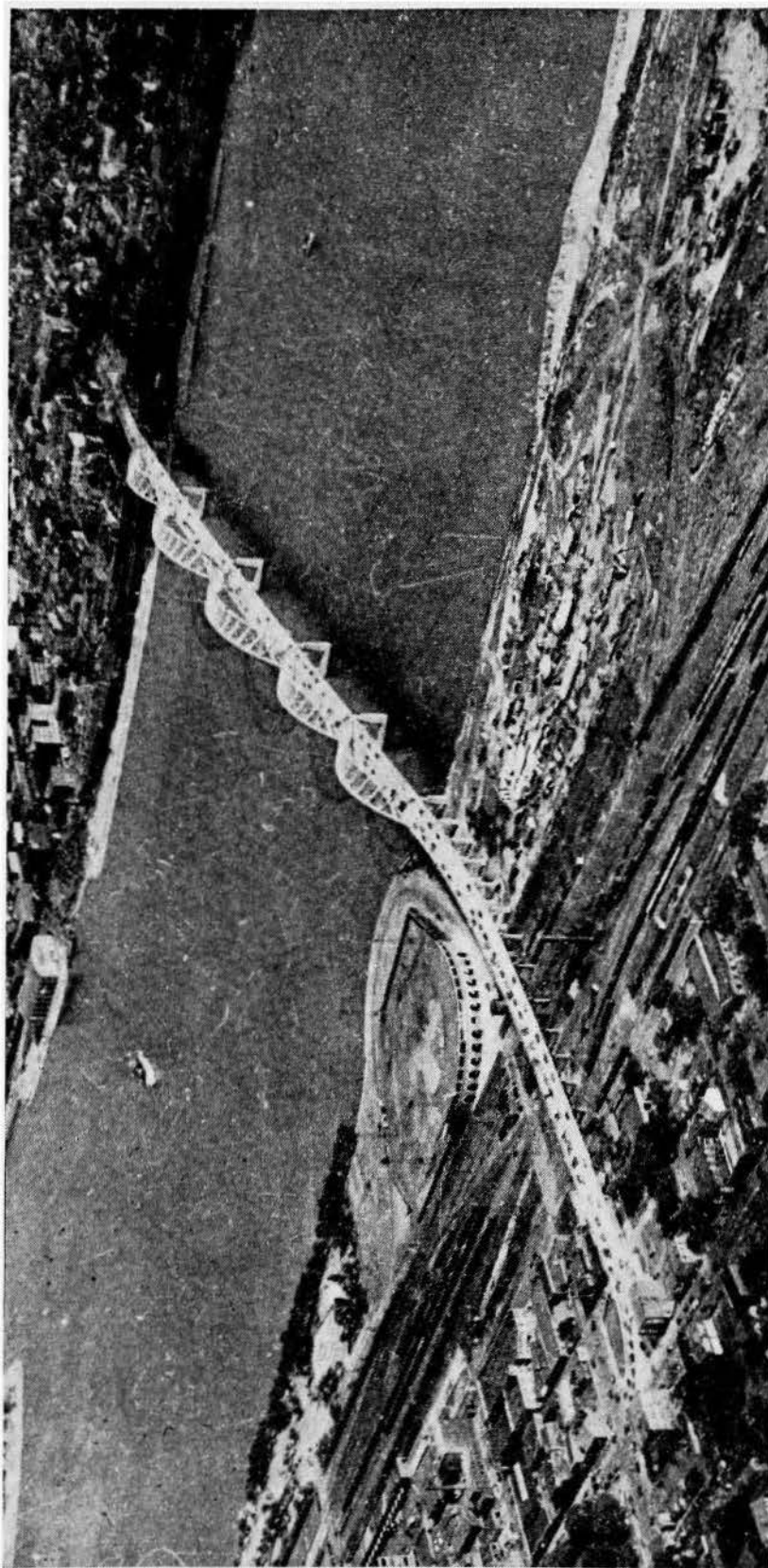

This \$2,500,000 bridge was completed at Davenport in 1940

## IOWA STATE HIGHWAY COMMISSION

(Offices at Ames, Iowa)

Commissioners are appointed by the Governor, terms four years.

- R. B. LAIRD, *Sidney*, Republican, Chairman, term expires July 1, 1943.  
RANDALL MELSON, *Humboldt*, Republican, Vice Chairman, term expires July 1, 1943.  
L. M. EICHER, *Washington*, Republican, term expires July 1, 1943.  
H. J. AHLERS, *Le Mars*, Democrat, term expires July 1, 1945.  
A. A. HURST, *Maquoketa*, Democrat, term expires July 1, 1945.



**LAIRD, R. B., Sidney**

*Republican*

**Chairman State Highway Commission**

Born in Sidney, Iowa, December 14, 1892, son of Clifford and Lulu Laird. Educated in Sidney grade and high school (1911). Attended University of Nebraska. Affiliated with Delta Tau Delta fraternity. Served in U. S. Navy for duration of World war. Later engaged with his father in farming and extensive cattle feeding operations. Was Sidney postmaster, 1928-1934. Has been manager of life insurance agency since that time. Member of Presbyterian church of Sidney, and its board of trustees. A charter member and past commander of the Sidney American Legion Post. Has been announcer of the Legion managed rodeo since its beginning in 1923, and member of rodeo board. Married to Kathleen Hill of Bussey; father of two children: Russell, 14, and Geraldine, 16.



**AHLERS, Henry J., Le Mars**

*Democrat*

**Member State Highway Commission**

Born in Plymouth county, Iowa, August 18, 1890. Son of Henry A. and Minnie Ahlers. Attended St. Joseph's Catholic school. Married Kathryn Nuel, January 18, 1916. Father of three sons and two daughters. Lives on farm four miles south of Le Mars. Is an extensive stock raiser and feeder and has been a member of the county AAA committee for the past three years. Is director of the Le Mars Savings Bank and Plymouth County Farm Bureau, secretary of Struble Farmers Elevator Company and an officer of St. Joseph Catholic church.

**EICHER, Leslie M., Washington** *Republican*  
Member State Highway Commission

Born December 24, 1889, son of Peter L. and Lydia C. Eicher, on a farm in Washington county, Iowa. Attended country school, Wayland high school, (1907), Edwards School of Technology, Chicago (1909). Spent the next four years in construction work; entered the automobile field in 1913, remaining in same until present. Member Washington city council from 1927 to 1932. Member of the board of directors of the Southeast Iowa motor Club. Married in 1913; father of one son and one daughter. Member Methodist Episcopal church and Rotary Club.

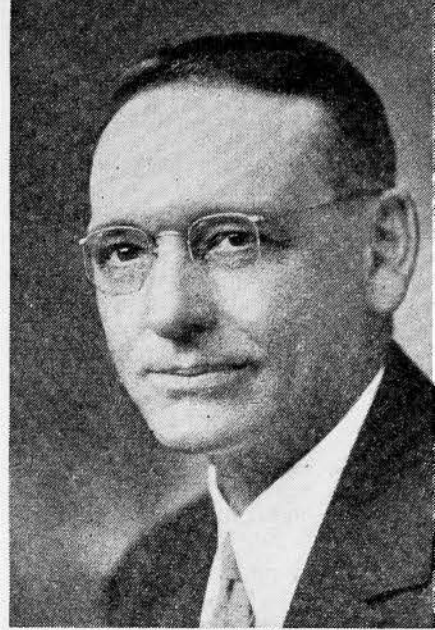

**HURST, A. A., Maquoketa** *Democrat*  
Member State Highway Commission

Born in Hurstville, Iowa, June 16, 1876. Received his education in the Hurstville and Maquoketa public schools and Davenport Business College, Davenport, Iowa. Farmed and was manufacturer of Maquoketa lime for 38 years. Served as member Jackson county board of supervisors and of board of directors of American Savings Bank. Affiliated with Knights Templar, Mystic Shrine, B. P. O. Elks and Episcopal church. Member State Highway Commission 1937-41. Reappointed by Governor George A. Wilson for term beginning July 1, 1941.



**MELSON, Randall, Humboldt** *Republican*  
Member State Highway Commission

Born in Sac county, Iowa, September 9, 1882, son of Kate Henderson and Slemuel J. Melson. Attended Morningside College, Sioux City. Engaged in farming and handling livestock for thirty-five years. Served on the Pocahontas county board of supervisors. Married November 25, 1908, to Fern Beers of Gilmore City, Iowa; father of five children. Member Methodist Episcopal church.

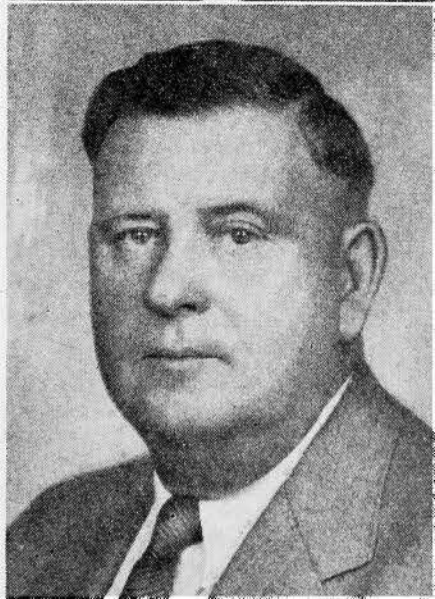



## **WHITE, F. R., Ames**

### **Chief Engineer, State Highway Commission**

Born May 21, 1884, near Selma, Van Buren county, Iowa. Graduated from Keosauqua high school in 1902. Graduated from the civil engineering department, Iowa State College, in 1907. Served as rodman and instrumentman on the Key West extension of the Florida East Coast Railroad from June, 1907, to February, 1908; inspector on highway bridge construction under the Iowa state highway commission, July, 1908, to December, 1910, and from June to August, 1911; instrumentman and chief of party on drainage surveys under the Morgan Engineering Company of Memphis, Tennessee, December, 1910, to May, 1911; field engineer, Iowa state highway commission, August, 1911, to March, 1915; road engineer, Iowa state highway commission, March, 1915, to April, 1919; chief engineer of the Iowa state highway commission, April, 1919, to the present. In 1923 vice president, and in 1924 president of the American Association of State Highway Officials. From 1924 to date, member executive council American Association of State Highway Officials. On October 31, 1912, married Miss Mary M. DeHart of Keosauqua; father of two children, Margaret Ellen and James Warren.

The first law creating a state highway commission in Iowa was adopted by the general assembly in 1904. That law simply stated that the Iowa State College should act as a state highway commission. Acting under said law, the state board of education appointed Dean Anson Marston of the engineering division, and Dean Chas. F. Curtiss of the agricultural department, of Iowa State College, as the directors of the commission. Thomas H. MacDonald, now chief of the U. S. bureau of public roads, was appointed by the directors as secretary and engineer for the commission. The duties of the commission at that time were to make investigations and studies of highway conditions and to advise with local authorities with respect to highway improvements.

This organization continued until 1913, when the thirty-fifth general assembly passed an act creating a state highway commission of three members and separated said commission from the Iowa State College.

In 1927 the general assembly passed an act which now appears as chapter 238 of the code of 1939 creating a state highway commission of five members, all to be appointed by the governor, not more than three of whom could be from the same political party.

The law of 1927 placed the primary road system under the direct control and supervision of the state highway commission. Thomas H. MacDonald, who became secretary and engineer of the highway commission in 1904, was designated as chief engineer of the highway commission in 1913 and continued in that capacity until 1919, when he resigned and F. R. White, present chief engineer of the state highway commission, was appointed to that position.

The highway commission's duties are three-fold:

- First: Construction and maintenance of primary roads.
- Second: General supervision of secondary roads.
- Third: Engineering assistance to other departments.

The commission has entire charge of and responsibility for all construction and maintenance work on the primary road system. It prepares the necessary surveys, plans and specifications for primary road improvements, lets the necessary contracts and supervises the construction work. It has charge, for the state of Iowa, of the expenditure of all federal aid road funds allotted to this state.

All maintenance work on the primary road is under the supervision of the commission.

The secondary roads (county and township roads) are under the supervision of the county boards of supervisors in their respective counties. However, the law places on the highway commission certain duties and responsibilities in connection with such secondary road work. Changes in or modifications of the county trunk road system must be approved by

the commission. Secondary road construction programs proposed by the county boards must receive the commission's approval. Plans prepared by the county engineers for secondary road improvements, must be submitted to the state highway commission for approval. Contracts awarded by the boards of supervisors for secondary road work involving a cost of \$2,000 or more per mile, or more than \$5,000 in the aggregate, or more than \$2,000 for any one bridge or culvert, must be approved by the state highway commission, before becoming effective. In case two adjacent counties are unable to agree on any county line road or bridge construction or maintenance matter, either board may appeal to the highway commission to determine said controversy.

The commission, on request, renders engineering assistance to various other state departments. This includes the making of surveys and preparation of plans and general supervision of construction and maintenance of public highways upon or adjacent to lands belonging to the state at the various educational, charitable, and penal institutions and at the state parks, engineering assistance to the executive council on street improvements upon and adjacent to the capitol grounds, assistance to the national guard on projects in connection with the national guard camp, and various other technical matters which may come before such other state departments.

An outline of the organization of the commission showing department heads and district engineers, follows:

#### *Executive Department*

F. R. White, Chief Engineer, Ames.

#### *Legal Department*

G. H. Clark, Jr., Attorney, Ames.

#### *Construction Department*

F. H. Mann, Assistant Chief Engineer, Ames.

H. K. Davis, General Inspector, Ames.

W. P. Nichols, Acting Right of Way Engineer, Ames.

#### *Estimates and Contracts*

C. Coykendall, Engineer of Estimates and Contracts, Ames.

R. E. Merrill, Assistant Engineer, Ames.

#### *Department of Design*

W. E. Jones, Engineer of Design, Ames.

E. W. Blumenschein, Engineer of Bridge Design, Ames.

#### *Maintenance Department*

W. H. Root, Maintenance Engineer, Ames.

T. R. Perry, Bituminous Engineer, Ames.

L. L. Clement, Maintenance Field Engineer, Ames.

#### *Department of Materials and Tests*

Bert Myers, Engineer of Materials and Tests, Ames.

A. E. Stoddard, Assistant Engineer, Ames.

#### *Department of Safety and Traffic*

W. O. Price, Safety and Traffic Engineer, Ames.

D. W. Burch, Safety Engineer, Ames.

Mark Morris, Traffic Engineer, Ames.

*Department of Accounts*

Wayne J. Fluent, Auditor and Secretary, Ames.  
E. T. Burk, Chief Accountant, Ames.  
L. B. Anderson, Maintenance Accountant, Ames.

*District Number 1*

A. A. Baustian, District Engineer, Ames.

*District Number 2*

Raymond Zack, District Engineer, Mason City.

*District Number 3*

E. Capel, Acting District Engineer, Sioux City.

*District Number 4*

L. M. Martin, District Engineer, Council Bluffs.

*District Number 5*

W. J. Smith, District Engineer, Ottumwa.

*District Number 6*

J. A. Paulsen, District Engineer, Cedar Rapids.

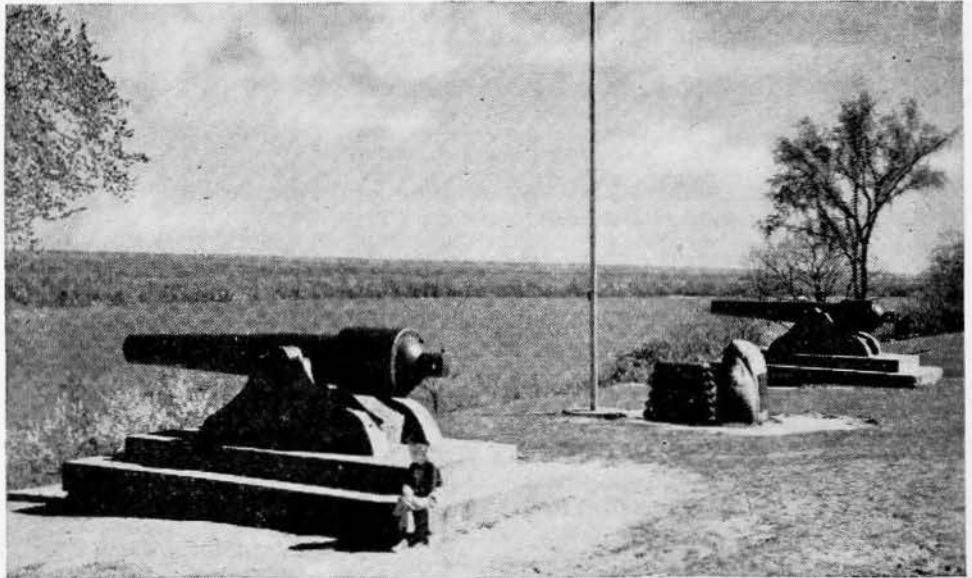

View from Crapo Park, overlooking the Mississippi river and one of the 142 islands in the vicinity of Burlington. The cannons mark the spot where Lieutenant Zebulon Pike first raised the Stars and Stripes (1805) in what is now Iowa.

## IOWA STATE HISTORICAL DEPARTMENT

(In State Historical Building)

Trustees—Governor, Superintendent of Public Instruction and Chief Justice Supreme Court.

Curator, elected by trustees for term of six years.

ORA WILLIAMS, Curator, Des Moines; term ends June 30, 1945.

FRED L. MAHANNAH, Assistant and Superintendent of Archives.

BERTHA BAKER, Librarian History and Genealogy.

MRS. LUCRETIA GARRETSON, Librarian, History and Genealogy.

KENNETH E. COLTON, Manuscripts and Editor Annals of Iowa.

JACK W. MUSGROVE, Director of the Museum.

EDWARD F. PITTMAN, Superintendent of Newspaper Division.

This department organized in 1892, historical building erected 1899-1904, long called the Historical, Memorial and Art department, reorganized 1939 as the Iowa State Department of History and Archives. Department described elsewhere in detail.

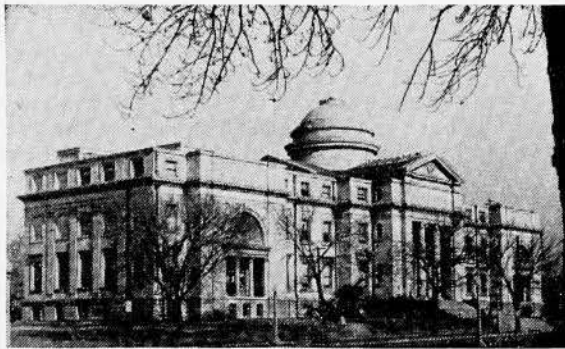

### **WILLIAMS, Ora, Des Moines**

**Curator Iowa State Historical Department**

Born in Dallas county, Iowa, January 16, 1862, in a log cabin on a farm, of a family of pioneers; attended rural schools and graduated in 1880 in the Adel high school; taught one year as assistant principal in same school, then entered newspaper work. Was part owner and editor of Dallas County Democrat, an independent newspaper 1881-5. Engaged in active editorial work on the Iowa State Register, Sioux City Journal, Omaha Bee, Sioux Falls Press, and National Daily Review, Chicago, and in correspondence for a syndicate of Iowa daily newspapers. Was secretary to Governor Warren Garst, and was appointed state document editor by Governor George W. Clarke, and by favor of Senator A. B. Cummins had charge of the United States revenue office in Des Moines. Was secretary to the state industrial commission under A. B. Funk. Was editor of the Census of Iowa 1915 and assisted in editing the Official Register. He was of material assistance to Charles Aldrich in founding the historical department; is secretary Pioneer Lawmakers association, member Sons of American Revolution, the Des Moines Pioneer Club and others.



# STATE HISTORICAL SOCIETY—IOWA CITY

## OFFICERS

MARVIN H. DEY, President.

LEE NAGLE, Treasurer.

## BOARD OF CURATORS

*Elected by the Society*—Marvin H. Dey, Thomas Farrell, R. H. Volland, Merritt C. Spiedel, R. G. Popham, William R. Hart, R. A. Fenton, Burton V. Bridenstine, and Harry R. Jenkinson, all of Iowa City.

*Appointed by the Governor*—W. W. Waymack, Des Moines; H. O. Bernbrock, Waterloo; T. Henry Foster, Ottumwa; Mrs. H. E. Narey, Spirit Lake; Granger P. Mitchell, Fort Dodge; Walter H. Beall, West Union; Henry K. Peterson, Council Bluffs; Mrs. Norma Haugen Johnson, Northwood, and Clifford Powell, Red Oak.

Superintendent, Ethyl E. Martin, Iowa City.

Editor, John Ely Briggs, Iowa City.

Organized in January, 1857, its purposes are to preserve the history of Iowa and further its dissemination among the people of the state. In fulfillment of these purposes a permanent program of activities has been gradually developed and put into execution. This includes (1) the discovery, collection and preservation of materials of Iowa history; (2) researches in the field of Iowa history; (3) publication of the materials of Iowa history; (4) dissemination of the materials of Iowa history through public depositories and members. The library of the society now includes about 89,000 titles. There are fourteen hundred active members and twenty-five auxiliary members. The official depositories within the state number two hundred and twelve.

---

## IOWA INDUSTRIAL COMMISSIONER

(WORKMEN'S COMPENSATION SERVICE)

(Office located at 1005 Des Moines Street)

Commissioner appointed by Governor. Term of six years.

JOHN T. CLARKSON, Albia, Iowa Industrial Commissioner. Term expires June 30, 1943.

Deputy Commissioner, Ralph U. Woodcock, Albia, Iowa.

Secretary, Charles H. Greenley, Des Moines, Iowa.

Claim Auditor, Lewis C. Clark, Des Moines, Iowa.

In 1913, the thirty-fifth general assembly provided for "employers liability and workmen's compensation" and authorized the appointment of an industrial commissioner.



Iowa was among the first of the states to provide workmen's compensation for industrial injuries. (Note—accidental injury is not essential for liability under the Iowa compensation law.) All employers, with a few exceptions, must provide insurance, or assume responsibility for compensation benefits, based upon 60 per cent of the average weekly wage, and a limited liability for medical expense. The minimum is \$6.00 per week and the maximum \$15.00 per week. Provision is made for arbitration and review, and appeals may go to the courts. State and other public employees are included. Reports are made of injuries to the industrial commissioner which approximate about 100 per day, and settlements must have his approval. Arbitration decisions now number about 200 per year, together with the filing of about 75 review decisions.

**CLARKSON, John T., Albia**

*Democrat*

**Industrial Commissioner**

Born at Johnstown, Pennsylvania, December 16, 1861. Attended public schools until ten years of age when he began work in the coal mines. Thereafter his education was obtained by home study and special instruction, obtaining the equivalent of a college education. He moved to Iowa in 1884 and located in Kirksville, Wapello county. Read law in the office of A. C. Steck of Ottumwa; was admitted to the practice of law in May, 1885, and practiced law in Albia until July 1, 1937. Was elected county attorney of Monroe county in 1896, serving two terms. In 1908, he was elected state senator, representing Monroe and Marion counties, serving two terms. He was the author of the workmen's compensation law which he now administers. Appointed to present position by Governor Kraschel, July 1, 1937.

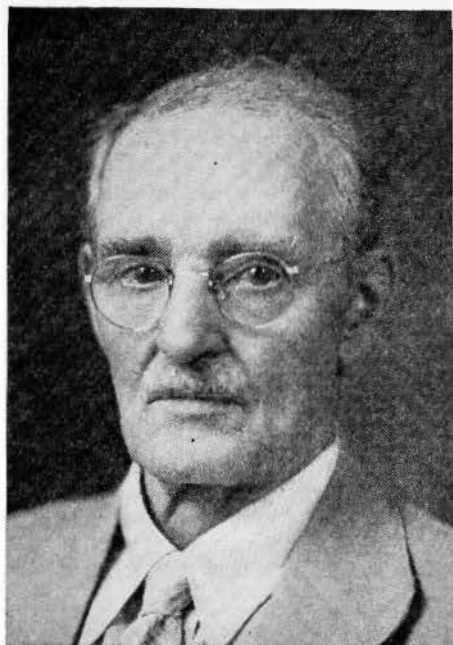

**GREENLEY, Charles H.**

**Secretary, Workmen's Compensation Service**

Born December 8, 1884, of pioneer parents, Fred and Augusta Greenley, on a farm in Atchison county, Missouri. Early education obtained in a one-room country school. Later attended high school at Mount Pleasant, Iowa, and college at Tarkio, Missouri. Active in farm organization work during ten-year residence in Colorado, to which state he moved for the health of his family in 1919. Continued activity in farm cooperative work after return to Iowa in 1929. Appointed to present position in 1937.



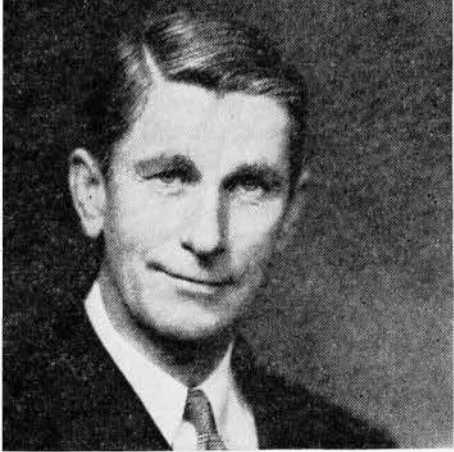

## Commissioner of Insurance

(Office located at 212 Sixth Avenue)

Term, four years. Appointed by the Governor.

**FISCHER, Charles R., Onawa**

*Republican*

Term expires June 30, 1943

Born on a farm in Monona county, son of George and Mary Fischer. Attended as a boy one room rural school, afterwards going to local high school and attending college in Nebraska. Early maturity spent at farming, later banking, then Assistant Director of the Budget of Iowa. Was Superintendent of Securities during Turner administration. Married and has one son, 15.

First Deputy and Superintendent Securities Department, Ralph F. Knudsen, Waterloo.

Second Deputy and Actuary, B. Russell Thomas, Schleswig.

Superintendent of Deposit Department, W. H. Bailey, Sheldon.

Complaint Counsel, Maurice Herrick, Gilmore City.

The office of Commissioner of Insurance, as the executive head of the insurance department of Iowa, was created by chapter 146 of the laws of the thirty-fifth general assembly (1913) and the first commissioner took office July 1, 1914. Previous to that time, the supervision of insurance had been under the direction of the auditor of state.

The commissioner of insurance has general control, supervision and direction over all insurance business transacted in the state, and is charged with the responsibility of enforcing all the laws of the state relating to insurance.

Under the law, all securities in which the reserves of Iowa life insurance companies are invested are required to be deposited with the commissioner and complete records are kept showing each item on deposit at all times. The amount of approved securities representing these and other incidental deposits in the hands of the commissioner on June 1, 1941, amounted to \$594,663,263.34.

The commissioner supervises all transactions relating to the organization, reorganization, liquidation and dissolution of domestic insurance corporations. He supervises the sale in the state of all stock or other evidences of interest either by domestic or foreign insurance companies. He is the statutory receiver in the event of liquidation of any Iowa insurance company.

All foreign companies, as well as all local companies, must, before engaging in the insurance business in this state, obtain a certificate of authority from the commissioner of insurance. These certificates expire annually on April 1st, and action is taken on their renewals after analysis of complete financial statements filed covering the condition of the company as of the previous year end. All insurance agents must likewise obtain individual licenses to solicit business. In 1940, there were 788 insurance companies authorized in the state, and approximately 65,000 individual agents' licenses were issued.

The commissioner conducts examination of all domestic insurance organizations at least every two years. He also may make an examination of any foreign insurance company authorized or seeking to be authorized to do business within the state. All policy forms used by any company within the state are required to be approved by the department.

The commissioner is a member of the National Association of Insurance Commissioners composed of the insurance supervising officials of each of the various states and meets with and cooperates with this organization in the many matters that arise involving the common interests of the separate states in insurance matters.

#### *Securities Department*

The state securities laws, designed to protect the Iowa investing public through regulation of securities dealers and qualification of securities offered for sale, are administered by the commissioner of insurance through the superintendent of securities.

The commissioner also has jurisdiction over the sale of stock on the installment plan and sale of memberships or certificates of membership entitling the holder thereof to purchase merchandise, materials or services on a discount or cost-plus basis.

---

### IOWA COMMISSION ON INTERSTATE COOPERATION

House Concurrent Resolution No. 18, Forty-ninth General Assembly, provided for the appointment of three committees on interstate cooperation, to serve with similar committees from other states under the guidance of the Council of State Governments, of which Iowa is a member. The members of the three committees constitute the Iowa Commission on Interstate Cooperation, with the Governor, the Lieutenant Governor and Speaker of the House as ex-officio honorary non-voting members.

One committee of five members was selected from the membership of the State Senate, and consists of the following:

Fred Cromwell, Burlington, Des Moines County.  
G. W. Hunt, Guttenberg, Clayton County.  
A. E. Augustine, Oskaloosa, Mahaska County.  
Robert W. Harvey, Missouri Valley, Harrison County.  
H. S. Love, Bridgewater, Adair County.

Another committee of five members was selected from the membership of the House of Representatives, and consists of the following:

Edw. J. Morrissey, Valeria, Jasper County.  
C. F. Shimanek, Monticello, Jones County.  
John S. Heffner, Webster City, Hamilton County.  
Curtis W. Gregory, Adel, Dallas County.  
Harry E. Weichman, Newhall, Benton County.

The third committee is known as the Governor's Committee on Interstate Cooperation, the first two members being designated by H. C. R. 18 and the latter two appointed by the Governor:

John M. Rankin, Attorney General.  
C. Fred Porter, State Comptroller.  
Willis G. C. Bagley, Treasurer of State.  
Mark G. Thornburg, Secretary of Agriculture.



## Bureau of Labor

(Office located in building at Pennsylvania  
and Grand avenues)

Commissioner appointed by the Governor.  
Term two years.

**HARNESS, Charles W., Ottumwa**

*Republican*

Labor Commissioner

Term expires June 30, 1943

Born September 22, 1887, in Wapello county, Iowa, son of Gideon and Jennie Harness. When three years old, his parents moved to Ottumwa, and he grew to manhood there, attending the Ottumwa schools; later attended O'Brien Business College in Ottumwa. At 16, accepted employment with the Ottumwa Box Car Loader company as apprentice machinist. Then followed a lifetime of work as machinist and tool maker, the last many years with the Milwaukee railroad. Employed during the World war as machinist in the Charleston, South Carolina, navy yards. In late years, represented the International Association of Machinists, affiliated with the A. F. of L., in several midwestern states; also served on Ottumwa civil service commission for police and firemen and on Ottumwa board of waterworks trustees. Married to Hazel M. Cody, February 22, 1909; father of four sons and three daughters: Charles, Paul, John, Virgil, Ida Mary, Martha and Cecelia. A member of Masonic bodies, Kaaba Temple Shrine, Knights of Pythias and Eagles.

Deputy Labor Commissioner, Arthur Holbery, Sioux City.

The office of Labor Commissioner was created by the Twentieth General Assembly in 1884.

Under the provisions of law, the commissioner is also a member of the board for vocational education and rehabilitation, and the employment agency commission. The commissioner is executive secretary of the employment agency commission.

The bureau is responsible for the enforcement of laws relating to health and safety, child labor, passenger and freight elevators, installation and inspection of steam boilers, generators and superheaters, private employment agencies, arbitration and conciliation, and industrial accidents for reinspection and statistical purposes.

Three factory inspectors devote full time to inspection and reinspection of factories, mills, work shops, theatres, buildings, public buildings, passenger and freight elevators, private employment agencies and general employment conditions. The law requires that one of the inspectors shall be a woman who shall give special attention to places employing women and children.

The official publication of the bureau "Iowa Employment Survey" is issued the first of each month based upon conditions as of the fifteenth of the preceding month and compared with the previous month. Statistical information is furnished by the employer on a specially prepared questionnaire which is compiled showing employment and payroll trends, building conditions, and activities in the Iowa state employment service.

The bureau issues, with the consent of the executive council, special bulletins relating to child labor, labor organizations, employment service, and manufacturing directory, etc., which is in addition to the biennial report required by law.



## THE STATE LIBRARIES

**Trustees**—The Governor, superintendent of public instruction and a member of the supreme court.

The state's libraries at the seat of government are under control of a board of trustees, the trustees also controlling the historical department and building. The general state library which was established at the time the territory was formed has been consolidated with the state traveling library to make its vast collection of reference works more available to the public. This and the state medical library are in the historical building and the law library is in the capitol.

### **SMITH, BLANCHE A., Indianola**

Librarian, State Traveling Library

Born at Monroe, Iowa, daughter of Otis E. and Annie (Slusser) Smith. Attended schools in Des Moines, Shenandoah, and Indianola; was graduated from Simpson College, 1908. Taught in Indianola high school; was teacher-librarian at Loveland, Colorado, high school, 1914-17; assistant in Fort Des Moines Hospital library, 1914-18; library assistant, Omaha Public Library, 1919-20; attended Pratt Institute of Library Service, 1920-21; assistant in Des Moines Public Library, 1921-27; head of extension division, Washington, D. C., Public library, 1927-29; assistant librarian, Cleveland College, Cleveland, Ohio, 1930-32; Wisconsin Free Library Commission, 1932-38 (field visitor and assistant professor in Wisconsin Library School); appointed executive secretary of Iowa Library Commission, September, 1938; with consolidation of state libraries assumed present position in March, 1939. Member of the American Library Association.



### **DRUKER, B. B., Marshalltown**

Iowa State Law Librarian

Born in Marshalltown, Iowa, June 22, 1911, son of Mr. and Mrs. H. Druker, who still make their home in Marshalltown. Received education in the Marshalltown public schools and State University of Iowa, receiving B.A. degree from the college of liberal arts in 1934 and a J.D. degree from the college of law in 1936. Member of Phi Beta Kappa and Order of the Coif, honorary scholastic fraternities. Served two years as student librarian in the college of law library. Admitted to the Iowa bar and engaged in the practice of law at Marshalltown. Appointed law librarian August 1, 1940.



### **THROCKMORTON, Jeannette Dean, Des Moines**

State Medical Librarian

Born January 26, 1883, Derby, Iowa, daughter of Thomas Morford (M.D.) and Mary Ann (Bentley) Throckmorton. Graduated from Simpson College, Ph.B. (1904); Iowa Wesleyan University, A.M. (1909); Keokuk Medical (M.D.) (1907); University of Chicago, graduate, (1925); Columbia University, graduate study (1925); University of Nebraska, medical department, M.D. (1910); honorary, Drake University, medical department; honorary, Iowa State University, medical department, M.D. Received highest grade ever given by the State Board of Medical Examiners up to 1907, which place she held for the next ten years. Was vice president, Royal Institute Public Health, (London) in 1920; Fellow, American College of Physicians; State Society Iowa Medical Women; ex-president (1919); life member; Iowa State Medical Society (life member); chairman, Medical Library Committee. Cooperated with the United States Public Health Service through the Iowa Board of Health, six years (1919-1925). Has served as Medical Librarian of the State of Iowa since May, 1929. Married Dr. Charles N. Dean (deceased). Who's Who in American Medicine (1925); Who's Who Among Physicians and Surgeons (1938). Member of Epsilon Sigma and Methodist church.





**STATE TRAVELING LIBRARY**  
(Office located in Historical Building)

The State Traveling Library was created by the forty-eighth general assembly by combining the former State Library, the Library Commission and the Economics and Sociology Division of the Law Library. The functions of this library are those of the former Library Commission.

Books are loaned to communities without public libraries, small libraries needing additional facilities, public libraries for unusual requests, schools, clubs, organizations and individuals. A collection of books in Braille is circulated to the blind. Pictures and stereoscopic views are sent out to schools and individuals.

Reference work is done for libraries and individuals. Much assistance is rendered clubs in planning and carrying out programs. In 1938-1940, 311,064 books were circulated from the Traveling Library. Most of these books were loaned for three months during which they were circulated from some designated center.

Assistance is given to libraries and a clearing house of information pertaining to Iowa libraries is maintained:

1. By cooperating with local communities in establishing and developing public libraries, aiding in organization of libraries, assisting in book selection, conferring with trustees and helping librarians by personal visits and correspondence.

2. By collecting and publishing statistics of libraries in the state and furnishing blanks for keeping records and making reports to the State Traveling Library as requested by law.

3. By publishing the *Iowa Library Quarterly* containing library information and news of the state and sending out lists of recommended books, leaflets and other information.

There are 268,000 books in the State Traveling Library.

**STATE LAW LIBRARY**  
(Second Floor, Capitol Building)

The Iowa State Law Library, with its collection of upwards of 125,000 volumes, is one of the largest and most complete law libraries in the United States.

In addition to legal reference facilities provided for the Iowa Supreme Court judges, attorney-general, and other state officials, as well as for attorneys and the general public, the law library also includes a Legislative Reference Bureau, which assists members of the Iowa General Assembly with research materials and bill drafting.

**IOWA STATE MEDICAL LIBRARY**  
(Second Floor, Historical Building)

The Iowa State Medical Library was established as a department of the State Library in July, 1919, and became a separate library in the reorganization of the state libraries by the Forty-eighth General Assembly in 1939.

The library serves primarily medical doctors but is open to any resident of the state.

The library contains 25,507 accessioned volumes and receives 270 medical and scientific periodicals annually, having over 100,000 unbound periodicals. The main work of the Medical Library is its mailing service, whereby proper material is selected and placed in the mail the same day doctors request literature by mail, phone or telegram.

The library also has a small museum of old medical instruments and collects items of medical historical interest.

## IOWA LIQUOR CONTROL COMMISSION

(Office located in Mulberry Building, Tenth and Mulberry streets)

Appointed by the Governor. Terms of six years.

**M. L. CURTIS**, Chairman, Knoxville, Republican, term expires June 30, 1945.

**DICK R. LANE**, Davenport, Republican, term expires June 30, 1943.

**RUSSELL F. SWIFT**, Harlan, Democrat, term expires June 30, 1947.

Secretary, Julius R. Jensen, Des Moines.

**CURTIS, Maurice Leonard, Knoxville** *Republican*

Chairman State Liquor Control Commission

Born on a farm near Knoxville, January 6, 1876, son of Joshua Truman and Margaret Ellen Curtis. Educated in rural school, Knoxville high school and the State University of Iowa, receiving a Liberal Arts degree in 1899. Taught school for brief period; then entered newspaper work at Boone, coming to Knoxville as editor and publisher of the Knoxville Journal in 1901 and continuing in that work until the present time. Served as postmaster in Knoxville from 1923 to 1935. Married in 1924 to Ebba J. Holtberg of Des Moines; father of one son, James, 16. A member of the Phi Beta Kappa fraternity, the Methodist church, the Masonic institution in all its branches.



**LANE, Dick R., Davenport** *Republican*

Member State Liquor Control Commission

Born in Davenport, Iowa, October 27, 1882. Educated in Davenport public schools. Graduated from the law school at the State University of Iowa, LL.B., 1904. Practiced law 1904-1914. Engaged in hotel business from 1914 until appointment to present position beginning March 15, 1934. He was reappointed in 1937 by Governor Kraschel for a six-year term.



**SWIFT, Russell F., Harlan** *Democrat*

Member State Liquor Control Commission

Born at Harlan, Shelby county, Iowa, January 20, 1893. Educated in Harlan public schools; graduated from the law school at the State University of Nebraska with LL.B. degree in 1915. County attorney of Shelby county from 1924 to 1928. Member of Harlan, Shelby county, Southwestern Iowa and State Bar Associations. Lieutenant in the air service during the World war. Member of Masonic fraternity, American Legion and Episcopal church. Married November 29, 1922 to Aasta Boysen; the father of four children, Freeman 15, Russell Jr., 10, Nancy 7, Cynthia 9 months. Appointed in 1941 by Governor George A. Wilson for a six-year term.



The Iowa liquor control commission was created under the provisions of H. F. 292 as passed by the forty-fifth general assembly in extraordinary session and signed by the governor, March 6, 1934.

The commission has sole power to buy, import and have in its possession for sale and sell liquors; to establish, maintain and discontinue state liquor stores and special distributors in such cities and towns as deemed advisable; to rent, lease and equip any building or any land necessary to carry out the provisions of the act; to appoint necessary employees; to determine the nature, form and capacity of packages kept or sold under the act and to prescribe the labels and seals to be placed on same; to license, inspect and control the manufacture of alcoholic liquors in Iowa; and to make rules and regulations necessary for carrying out the provisions of the act.

---

### STATE MINE INSPECTORS

(Office located on basement floor of Capitol Building)

Appointed by the Governor. Terms four years, expiring June 30, 1943.

E. A. FARNSWORTH, Centerville, first district.

R. T. RHYS, Ottumwa, second district.

J. E. JEFFREYS, Des Moines, third district.

Secretary, George Duckworth, Centerville.

Assistant Secretary, Robert M. Horn, Waukeo.

The operation of Iowa coal and gypsum mines is hedged around by exacting laws designed for the safe operation of the mines, the safety of the workers in mines, and other incidentals.

Laws provide for safeguards against fire, for adequate ventilation, for escape ways and other safety features.

The office of State Mine Inspector was created by the eighteenth general assembly in 1880. Since that time the extent of the coal mining industry requires the time of three inspectors.

The work of the inspectors consists of examination of mines and mine working conditions. Safety devices for workers, ventilation measures, escape ways, maps of mines and all regulations concerning operations of mines come in for their check.

The secretary maintains the records of the department, which include monthly reports of operations, tonnage, accidents, number of employees, and time worked. Maps of the mines are on file at the secretary's office and are open to public inspection.

The annual salary of the mine inspectors is \$3,000 and the inspectors also receive compensation for travel expenses.

**BOARD OF EXAMINERS FOR MINE INSPECTORS, MINE  
FOREMEN AND HOISTING ENGINEERS**

(Office located in office of state mine inspectors in Capitol Building)

Appointed by the Executive Council for a term of two years.

Terms expire June 30, 1942.

JACOB RITTER (Mine Operator), President, Centerville.

JAMES M. SMITH (Hoisting Engineer), Secretary, Lovilia.

WM. ABRAM (Mine Operator), Colfax.

WM. ANDERSON (Miner), R. F. D. 5, Albia.

WM. JERVIS (Miner), R. F. D. 5, Des Moines.

The education and experience of the individuals upon whom rests the responsibilities of executive and foremanship labors must meet certain minimum requirements. The board of examiners must consist of two miners, two mine operators and one mining engineer. These examiners are required to have had at least five years of actual experience in their respective professions.

The examiners conduct examinations of candidates for mine inspectors, hoisting engineers and mine foremen. Compensation for members is \$5.00 per day for time actually engaged in their duties as examiners, and necessary expenses.

The board conducts examinations of candidates six times a year. A registration fee of \$2.00 is made, and those who pass the examination are required to pay an added fee of \$2.00 when a certificate is issued.

---

**NURSE EXAMINERS**

(Office located in room 17 of Capitol Building)

*Appointed by the Governor. Terms of five years.*

SR. M. PETRONILLA, R.N., R.S.M., Chairman, Dubuque; term expires June 30, 1944.

MISS VERA M. SAGE, R.N., Vice-Chairman, Des Moines; term expires June 30, 1943.

MRS. MARY MAURA, R.N., Cedar Rapids, term expires June 30, 1946.

MISS MARIANNE ZICHY, R.N., Marshalltown; term expires June 30, 1942.

MISS MARY L. ELDER, R.N., Burlington; term expires June 30, 1945.

Executive Secretary, Wavie Stiles, R.N., Sioux City.

Director of Nursing Education, Blanche Graves, R.N., B.S., Des Moines.

Field Inspector, Vera M. Sage, R.N., Des Moines.

The Iowa Board of Nurse Examiners was made a department separate from the department of health by S. F. 50, passed by the Forty-sixth General Assembly and became effective upon publication.

The Board gives the examinations required of every graduate nurse before she is entitled to practice her profession. Examinations are held in Des Moines. The examination fee is \$10.00; the reciprocity fee, \$20.00 and annual renewal of license, \$1.00. Through its Executive Secretary the Board keeps all records pertaining to the licensing of nurses in the state, receives all applications for licensure, collects all fees and issues all licenses. The Board formulates the curriculum and standards for schools of nursing, and through its Director of Nursing Education the accredited schools are supervised. It is the duty of the Board to enforce the laws governing the practice of nursing in the state.

## BOARD OF PAROLE

Term six years. Appointed by Governor.

VIRGINIA BEDELL, Spirit Lake, Republican, term expires June 30, 1943.

W. E. JACKSON, Burlington, Republican, term expires June 30, 1945.

C. E. GODFREY, Albia, Democrat, term expires June 30, 1947.

SAM D. WOODS, Secretary, Des Moines.



**BEDELL, Virginia, Spirit Lake**

*Republican*

**Chairman State Board of Parole**

Born at Spirit Lake, Iowa, June 17, 1895, daughter of Chas. W. and Sarah Thomas Price. Admitted to the practice of law in 1920. Married August 13, 1919; mother of two sons. State president Business and Professional Women's Clubs; past state president American Legion Auxiliary; member D.A.R., Parent-Teachers Association, and other clubs; member Presbyterian church. Practicing law at Spirit Lake with firm of Bedell & Bedell. County attorney, Dickinson county, Iowa, 1937 to 1940. Appointed to present position by Governor Wilson in 1940.



**GODFREY, Clarence E., Albia**

*Democrat*

**Member State Board of Parole**

Born in Mahaska county, Iowa, July 29, 1886, son of George W. and Matilda E. Godfrey. Worked with father in ice and coal business in youth; later became manager and owner. Is president of Iowa Ice Institute. Married August 20, 1908; father of three daughters, two married, has four grandchildren. Member of the Elks, Masons, and Shrine.



**JACKSON, William E., Burlington**

*Republican*

**Legal Member State Board of Parole**

Born at Morning Sun, Iowa, April 18, 1888, son of Edward Andrew and Frances May (Wilson) Jackson. Received A.B. degree from Monmouth College, Illinois, in 1912, and J.D. degree from University of Chicago Law School in 1915. Entered practice of law with firm of Blake, Wilson & Jackson, Burlington, in 1915. Married December 25, 1916, father of one daughter. Served in World war. County attorney for Des Moines county, Iowa, 1921 to 1925. City police judge of Burlington, 1936-1938. Member of Presbyterian church, Crystal Lake Club, Elks, and American Legion.



The board of parole was established in 1907 by the thirty-second general assembly.

The statutes of Iowa provide the sentence of a prisoner convicted of a felony shall be for the maximum term provided for the crime committed, thus leaving to the court imposing the sentence no discretion as to the time of confinement. The board of parole is given authority to release on parole either within or without the state of Iowa, all prisoners, except those sentenced for life terms. Parole rules are provided which must be observed by the man while on parole, and for the violation of which he may be remanded to prison.

---

### PHARMACY EXAMINERS

(Office located on second floor of Capitol Building)

Appointed by the Governor. Term three years.

DUANE H. REDFIELD, Shenandoah, Chairman; term expires June 30, 1945.

L. R. HENDERSON, Muscatine; term expires June 30, 1942.

GEORGE L. BROWN, Onawa; term expires June 30, 1943.

J. F. RABE, Atlantic, Secretary.

The advisory board of the Iowa Pharmaceutical Association annually recommends to the governor a list of six persons for appointment (code of Iowa, 1935, section 2457), who have the qualifications prescribed for examiners of the profession, and the governor in making the appointment to the board may select one of the persons so named. Confirmation by the senate is not required.

It is the duty of the Pharmacy Examiners to enforce the laws governing the Uniform Narcotic Act which controls the use of morphine, cocaine, marihuana, and other narcotic drugs of both illegal and legal distribution.

It is the duty of the board to enforce the laws governing the sale and distribution of drugs, medicines, and poisons in the state, as well as hold examinations for the licensing of pharmacists. The examination fee is \$10.00. A record is kept of all pharmacists licensed and a fee of \$2.00 is required each year for the renewal of certificates. Itinerant vendors of medicines are licensed by the department and the license fee is \$50.00 per year.

**STATE PRINTING BOARD**  
(Office located on second floor of Capitol Building)

**Ex officio Members.**

**C. B. AKERS**, Auditor of State, Chairman.  
**EARL G. MILLER**, Secretary of State.  
**JOHN M. RANKIN**, Attorney General.

**Appointive Members, terms of two years.**

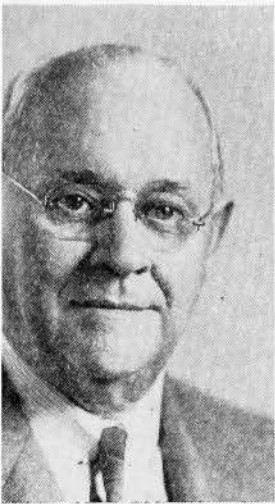

**PURCELL, Tom W., Hampton**

*Republican*

Term expires June 30, 1943

Born in Jones county, Anamosa, Iowa, son of Martin and Mary Gallagher Purcell. Educated in the public and private school systems of that community. Married to Nellie L. Babcock, June 16, 1896, has four sons and six daughters. Engaged in newspaper work fifty years, and over forty years as editor and publisher of the Hampton Chronicle. Member of Shrine, Knights Templar and all Masonic orders, Knights of Pythias, Odd Fellows, Sigma Delta Chi, honorary journalistic society; past governor of Rotary International for District No. 132 which comprises most of the state of Iowa; past president of Iowa Press Association.



**SHARP, Walter W., Burlington**

*Republican*

Term expires June 30, 1942

Born in Burlington, Iowa, October 22, 1905, the son of George T. and Lydia Sharp. Attended Burlington schools and St. Juan de Letran College at Manila, Philippine Islands. Married Bertha Engel, June 15, 1930; has two daughters, Barbara Jean and Judith Ann. Engaged in printing trade since 1928 in composing rooms of Burlington Hawk-Eye and since consolidation known as Daily Hawk-Eye Gazette. Past president Des Moines County Young Republican League, serving sixth year on its board of directors. Member International Typographical Union; executive secretary of Iowa Council of State, County and Municipal Employes Union, affiliated with A. F. of L.; delegate to Iowa State Federation of Labor, 1937-38-39-40-41; delegate to Iowa Typographical Conference; member of Masons, Eagles, Veterans of Foreign Wars and Walnut Street Baptist church. Served with U. S. Navy in Yangtze, China campaign of 1926.



**SHAW, L. M., Bedford**

*Republican*

Superintendent of Printing.

Born August 10, 1905, at Hayesville, Iowa, the son of Andrew and Hannah Jane (Patterson) Shaw. Attended elementary schools at Hayesville, Iowa, and Cleveland, Missouri. Graduate of Sigourney, Iowa, high school and Indiana University. Practical printer and newspaper man; publisher of The Taylor County Herald; member Des Moines Typographical Union No. 118; president of the Bedford Commercial Club; member and former secretary of the Taylor County Fair Board; member Taylor Lodge 156, A. F. & A. M.; Iowa Press Association, National Editorial Association. Married Zelda L. Colton in 1924; has two sons, Michael Andrew and John Colton.

**Norman Hill**, Des Moines, Assistant Superintendent.

The State Printing Board has charge of all matters pertaining to state printing, including printing for institutions and officials outside of Des Moines. Contracts for all work and material are let on competitive bids. The laws of the state are very explicit in directing the manner of advertising for and securing bids on all items.

The superintendent of printing is appointed by the board. He is ex officio secretary of the board and its executive officer. The law directs that the manuscript of every report or document, book, booklet, bulletin or anything to be printed shall be transmitted to the superintendent of printing as soon as it is ready for printing, and he shall edit, revise, condense and arrange the same for printing. He has the custody of and attends to the distribution and sale of codes, session laws, supreme court reports and public documents; supervises the compilation and publication of the session laws, the legislative bill index, and the official register. Also the journals of the house and senate are indexed under his supervision.

---

#### DEPARTMENT OF PUBLIC SAFETY

(Office located on basement floor of Capitol Building)

Commissioner appointed by Governor—term four years.

Term expires July 1, 1943.

KARL W. FISCHER, Vinton

Salary \$4,000 annually.

The Iowa Department of Public Safety was created by the forty-eighth general assembly in 1939 by consolidating several bureaus and divisions under one executive head designated as Commissioner of Public Safety. One of the obvious purposes of the legislature in the creation of this department was to facilitate the cooperation and coordination of the law enforcement agencies of counties, cities and towns.

FISCHER, Karl W., Vinton

*Republican*

Commissioner of Public Safety

Born in Eagle Grove, Iowa, August 8, 1896. Attended grade school in Eldora and graduated from Vinton high school. Married Doris Miller, Vinton, Iowa; has four children, Karl Jr., Bennet, Margaret Ann and Judith Kay. During the World war served for two and one-half years in the air service in France with the Twenty-fifth Aero Squadron and in the Army of Occupation with the Twenty-fourth Aero Squadron. Following the World war attended the University of Iowa and engaged for several years in flying activities. Served ten years as clerk of the district court of Benton county. Was the Republican nominee for Auditor of State in 1932. Admitted to the bar in 1937. A member of the Masonic Lodge, Lions Club, Methodist church and Phi Gamma Delta social fraternity. Appointed Commissioner of the newly created Department of Public Safety by Governor Wilson for a term ending June 30, 1943.



The work of the department may best be explained by setting forth the activities of the several divisions as follows:

DIVISION OF CRIMINAL INVESTIGATION

R. W. NEBERGALL, Nevada, Chief

The Division of Criminal Investigation, of the State Department of public Safety, is an important agency in solving and preventing crime in the state of Iowa. With an efficient corps of officers, known as special agents, assistance is given promptly and freely to all peace officers in Iowa and major crimes which might otherwise have gone unsolved have been traced to the minutest detail and offenders committed for long terms.

A part of the division is the well-kept identification section, with its 200,000 finger prints, by means of which the life story of anyone who has committed any crime not only in Iowa but throughout all adjoining states, and in many other parts of the country, can be readily told. By checking prints taken at the scene of a fresh crime with prints on file in the State House at Des Moines the identification of many hundreds of criminals is quickly established and their capture effected.

Every sheriff in the state and the chief of police or marshal in every city and town in the state is obliged by law to send finger prints to the Des Moines state headquarters, where they are classified, arranged and filed for speedy identification. No law-enforcement agency in the state is more important than this.

Chief R. W. Nebergall, in charge of the Division of Criminal Investigation, has a staff of 13 special agents under him, who give efficient service to all law enforcement officers in the state. Their assignments cover cases involving murder, rape, robbery, extortion, bank robbery, arson and so on.

The technical laboratory is another important feature of the Division of Criminal Investigation and Criminal Identification. Here not only the latent fingerprint left by the criminal at the crime scene is identified—questioned handwriting or typewriting analyzed and identified—murder bullets identified with the gun through which they were fired—mouflage death masks made—obliterated serial numbers restored for identification—and countless other technical problems solved all in the routine day's work.

The Division of Criminal Investigation and Criminal Identification is a specialized division which cooperates with and supplements the work of local officers over the entire state.

The division keeps photographs of criminals; histories of criminals' apprehensions, time and length of previous incarcerations and information regarding his methods of operation; all making apprehension and identification easier.

The special agents are as follows: John Nieburg, Forrest E. Dougan, Max H. Studer, G. L. Mueller, Russell Kern, Sam Kelly, Gail Burbridge, Thomas Denholm, John P. Lochray, Dwight Bender, Delbert Murray, R. F. Gregson, and Tillman Thompson.

The total expenditures of this branch of the state government in recent years has run as follows:

July 1, 1936 to June 30, 1937.....	\$50,001.37
July 1, 1937 to June 30, 1938.....	69,695.88
July 1, 1938 to June 30, 1939.....	59,404.09
July 1, 1939 to June 30, 1940.....	62,587.79

During 1939, thirty cases were investigated wherein there was suspicion of murder or intent to commit murder. In 1940, 33 such cases were investigated. Some were proved to be accidental deaths, some suicides and in others the crime of murder was proved and the convicted parties given penitentiary sentences. In a few cases the victim recovered and assault charges were filed and prosecution instituted.

During the years 1939 and 1940, 46 cases were investigated involving confidence games, frauds and swindles, ranging from the old-money

machine and money-blessing racket to the badger game. "One of the worst situations coming to our attention was the activities of a gang which purported to check the honesty of employes of mercantile establishments, but which, according to statements, actually swindled its victims of every cent they could borrow on threats of prosecution," says Chief R. W. Nebergall.

Seven conspiracy investigations were conducted in the last biennium; the outstanding case involving two city detectives charged with conspiracy with illegal dealers in narcotics. Approximately 100 investigations of alleged narcotic violations were conducted.

Twenty-six separate investigations were conducted in cooperation with local sheriffs, in regard to larceny of domestic animals and fowls, and several gangs of rustlers and a few individual thieves were taken into custody. Sentences ranged from three months in the county jail to five years in the penitentiary.

One hundred and fifty-seven cases of breaking and entering were investigated in cooperation with local sheriffs. During the fore part of 1939 alone 37 major forgers were operating over Iowa. Of these 36 have been arrested, convicted and sentenced.

Other types of investigations in which special agents of the Bureau of Criminal Investigation have been engaged include safe cracking, robbery, bank robbery, counterfeiting, larceny, larceny of motor vehicles, sex crimes, disbarment, embezzlement, bombing and explosions, extortion, fugitives and missing persons, and vice complaints.

The Bureau's investigations for 1939 totaled 1,116; and for 1940 amounted to 1,172.

#### DIVISION OF FIRE PROTECTION AND INVESTIGATION JOHN W. STROHM, Clinton, Fire Marshal

The principal duties of the State Fire Marshal are to cause immediate investigation to be made of the cause, origin and circumstances of every fire occurring within the state, when so requested by any official with proper authority, including fire chiefs and township clerks, or the sheriff, deputy sheriff, or county attorney of any county; to determine if any buildings or structures, by reason of want of proper repair or by reason of age and dilapidated conditions are especially liable to fire and to order their repair or removal; to require teachers in public and private schools to have at least one fire drill a month and instruct the pupils at least four times a year in the causes and dangers of fires; and to make an annual report to the governor. For the purpose of enforcing the orders of the fire marshal suitable penalties and fines are provided and he and his deputy are empowered to administer oaths and compel the attendance of witnesses. If the state fire marshal shall be of the opinion that there is evidence sufficient to charge any person with the crime of arson or criminal conduct in connection with any fire, he shall cause such person to be arrested. Reports are required to be made to the fire marshal by all chiefs of fire departments of each and every fire, and where there is no established fire department the report is to be made by mayors and by township clerks outside of incorporated cities and towns.

#### DIVISION OF HIGHWAY PATROL C. A. KNEE, Adel, Chief

The Iowa Highway Safety Patrol was created by the forty-sixth general assembly with a personnel of fifty-three men which was expanded by the forty-seventh general assembly to one hundred twenty-eight men.

The original duties of the Iowa Highway Safety Patrol were to enforce all provisions of the motor vehicle laws relating to the regulation of motor vehicles and laws of the road, with power to arrest without warrant any person or persons committing or attempting to commit within their presence or view a breach of peace or other violation of the law.



The forty-eighth general assembly broadened the scope of their powers by providing that they shall have and exercise all the powers of any peace officer of the state. There are, however, certain restrictions on the exercise of their general powers, which restrictions, as well as duties, will be enumerated in full in Chapter 67.1 of the Code of Iowa, 1939.

Members of the Highway Safety Patrol give examination to applicants for operators' and chauffeurs' licenses, conduct hearings in connection with suspension and revocation of operators' and chauffeurs' licenses, and investigate serious accidents occurring upon the highways of the state, in addition to their duties as law enforcement officers.

**DIVISION OF MOTOR VEHICLE REGISTRATION**  
**JAMES A. ALLEN, Indianola, Superintendent**

The Motor Vehicle Registration Division of the Department of Public Safety has jurisdiction over the licensing of motor vehicles, the licensing of automobile dealers, of itinerant merchants, and official vehicles.

Under this department is included the division for the tabulation of accidents showing statistically pertinent facts relative to all accidents occurring upon the highways of the state.

**DIVISION OF OPERATORS AND CHAUFFEURS' LICENSE**  
**CLARENCE A. SHIRER, Allison, Superintendent**

The primary functions of this division of the Department of Public Safety are: (1) the issuance of operators' licenses to those qualifying under the law, either through examinations conducted by the highway patrol, or through bi-annual renewal; (2) the enforcement of statutory provisions governing suspension, revocation, and denial, of operators' licenses, enacted for the removal from the highways of those persons who are physically or mentally incompetent to operate a motor vehicle with safety, and those persons whose driving actions seem to indicate a disregard of the value of their operating privileges; (3) the maintenance of an accumulative permanent record on each driver showing all violations, warnings, restrictions, accidents, or suspensions or revocations against his driving record.

**DIVISION OF POLICE RADIO COMMUNICATION**  
**H. H. JOY, Grand Junction, Superintendent**

The Division of Radio Communication of the Iowa Department of Public Safety is charged with the operation of the State Police Radio System consisting of police radio stations at Des Moines, Cedar Falls, Storm Lake, Atlantic and Fairfield. The services of the police radio system are available to all officers of the state and special routine orders for the special agents of the Division of Criminal Investigation and members of the Division of Highway Patrol are referred to the Radio Communication Division for immediate dispatch. During 1940 there were 10,000 criminal items dispatched over the system and 15,000 special orders mitted to officers throughout the state.

**DIVISION OF SAFETY EDUCATION**  
**PAUL F. HILL, Des Moines, Director**

In addition to the divisions above enumerated and described the forty-eighth general assembly made an appropriation to the Department of Public Safety for the biennium for the purpose of promoting public safety education. The act provides that the Commissioner may cooperate with any recognized agency in the education of the public in highway safety, and that no money shall be expended for such purpose except it be specifically appropriated by the legislature for that purpose.

## DEPARTMENT OF SOCIAL WELFARE

**KING R. PALMER**, West Union, Republican, term expires June 30, 1945.

**H. C. BEARD**, Mount Ayr, Democrat, term expires June 30, 1943.

**MRS. MARY HUNCKE**, Des Moines, Republican, term expires June 30, 1947.

**D. H. JENKINS**, Sioux City, Secretary.

### **PALMER, King R., West Union**

*Republican*

#### **Vice Chairman State Board of Social Welfare**

Born at West Union, Iowa, August 18, 1893, son of H. R. and Isa Chesley Palmer. Education included high school, Hawkeye, Iowa, and Upper Iowa University. Graduate of latter school in 1913, B.A. degree. Prominent in athletics and debate. Served at Weiser, Idaho, as social science instructor and athletic coach. In December, 1917, enlisted in the air service, United States Army, and later received a commission as second lieutenant. Following the war, he reentered the teaching profession and served as superintendent of schools in Iowa until 1928 when he entered the life insurance business at West Union. A member of the board of education at West Union and board of trustees of Upper Iowa University. Has held local and state offices in the American Legion. Married to Adeline Graham of West Union, July 25, 1919, and has two sons. Member of the Masonic Lodge and of the West Union Rotary Club. Served as chairman of the Board of Social Welfare from April 11, 1939, to July 1, 1941.



### **HUNCKE, Mrs. Mary E., Des Moines**

*Republican*

#### **Chairman State Board of Social Welfare**

Born in Chicago, Illinois. She was graduated from Hyde Park high school and commercial college, and when a young woman served as a mother helper in Chicago's Ghetto under the supervision of Jane Addams. Was active in Parent-Teacher Association work from 1913 to 1930 and has always been interested in under-privileged children. During the World war she worked in the Red Cross work-room. Member of the Des Moines park board for six years. Member Des Moines Business and Professional Women's Club. Mother of two sons, Leslie and Douglas, and one daughter, Marion. Appointed a member of the board for two years and reappointed for six years in 1941. Elected chairman June 30, 1941.



### **BEARD, H. C., Mount Ayr**

*Democrat*

#### **State Board of Social Welfare**

Born on a Ringgold county, Iowa, farm, July 26, 1877. Before this appointment practiced law at Mount Ayr after he was admitted to the bar in 1898. Educated in the rural schools, Mount Ayr high school, and law department of the State University of Iowa, graduating in 1898. Served as a member of the first Iowa State Highway Commission, appointed by Governor George W. Clarke, from 1913 until January 1, 1919. On October 1, 1918, he was made second assistant to United States District Attorney E. G. Moon, and served in that capacity until September 1, 1920. Was married to Anna Duncan of Mount Ayr, Iowa, and has three children, John A., an attorney in Mount Ayr; Mrs. B. A. Fuller, Jr., of Centerville; and Mrs. J. Y. Dalbey of Diagonal. A member of the United Presbyterian church.

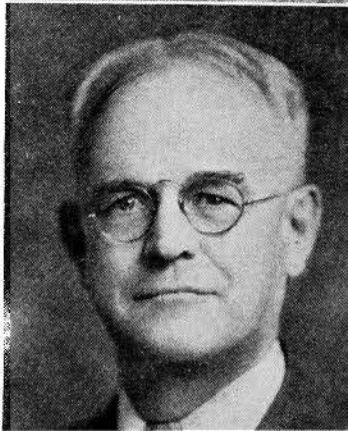

The Board of Social Welfare was created by act of the Forty-seventh General Assembly in 1937. The Forty-eighth General Assembly amended the original law by enacting legislation relating to membership, salary, terms of office and removal from office of its members. The Board, bipartisan in membership, is vested with authority to administer old age assistance, aid to the blind, child welfare and emergency relief.

The Board of Social Welfare has authority to administer state and federal funds appropriated by the federal social security law and the Iowa legislature for old age assistance, aid to the blind, child welfare services and emergency relief.

Under the terms of the law, county social welfare boards, also bipartisan, are appointed by the county boards of supervisors. The county welfare boards receive applications for assistance from needy aged and blind in the various counties and make recommendations for assistance to the state board. Further enactment of the Forty-eighth General Assembly provided for the administration of funds made available to the counties for emergency relief, and relating to relief labor and the powers and duties of the boards of supervisors in connection therewith. The county boards also cooperate with the state board in giving service to neglected and dependent children.

The Board of Social Welfare is required to cooperate with the federal government according to the provisions of the federal social security law, to make reports to the federal Social Security Board on administration of assistance, and to the federal Childrens Bureau of the U. S. Department of Labor on its services to children.

The division of child welfare will carry on services to children in the state of Iowa except those performed by the institutions under the jurisdiction of the Board of Control.



## STATE TAX COMMISSION

(Office located in Des Moines Building, Sixth avenue and Locust street)

Appointed by the Governor. Term of six years.

FRED W. NELSON, Republican, Nevada, Chairman, term expires June 30, 1945.

D. L. MURROW, Democrat, Corydon, term expires June 30, 1943.

H. A. GRANTHAM, Republican, De Witt, term expires June 30, 1947.

Secretary, Elsie L. Dachroth, Des Moines.

Counsel, John E. Mulroney, Fort Dodge.

### GRANTHAM, H. A., DeWitt

*Republican*

Vice Chairman State Tax Commission

Born at Marseilles, Illinois, November 21, 1894. Came to Belle Plaine, Iowa, as a small boy. Attended grade school at Belle Plaine; night school and college at Coe College, Cedar Rapids. Aviation section United States army, 1918. Worked on newspapers at Cedar Rapids, Long Beach, California, and others. Owner and publisher DeWitt (Iowa) Observer, 1926 to 1936. Widower; one son, Francis A. Grantham, now in business in DeWitt, Iowa. Member DeWitt Lodge No. 34 A. F. & A. M., L. O. O. M., American Legion. Appointed by Governor George A. Wilson to State Tax Commission for term of six years beginning July 1, 1941.



### MURROW, DAVID L., Corydon

*Democrat*

Member State Tax Commission

Born May 9, 1871, in Poweshiek county, Iowa. When a small boy he moved with his parents to Wayne county, Iowa, on a farm. Attended country schools. Farmer in the summer and taught country school in the winter until 1900, when he entered the Iowa college of law, connected with Drake University, graduating in 1901 with a degree of LL.B. Admitted to the bar in 1901, practiced law continuously in Corydon, until his appointment to this board by Governor Herring, for the term ending July 1, 1937. Was reappointed by Governor Kraschel for the term ending July 1, 1943. Member of the American Bar association; Iowa State Bar association and Wayne County Bar association. Member of the Delta Theta Phi fraternal society; Mason; Knight Templar; Shrine; member of Christian church.



### NELSON, Fred W., Nevada

*Republican*

Chairman State Tax Commission

Born April 7, 1886, in Story county, Iowa. Received education in rural schools, Highland Park College at Des Moines, and Iowa State College. Married to Edna R. Smith, February 22, 1911, and has four children: Avis Vere, Richard F., Robert L., and Donald L. Served as township clerk eighteen years, board member of the Story County Farm Bureau four years, treasurer three years, and president three years. He is a member of the Nevada Lodge No. 99, A. F. and A. M., was master of that order in 1926, and also member of O. E. S. Served as a member and president of the North Grant Consolidated School board. Former member of Nevada Rotary club. Awarded master farmer medal, January 13, 1927. Member of Lutheran church. Elected representative in 1928 and 1930, and served as a senator from 1932-36. Appointed by Governor Wilson, June 30, 1939, as member of the Iowa Tax Commission for a term of six years.



The State Tax Commission was created for the purpose of establishing a more equitable assessment of property and efficient administration of the tax laws of the state. When first created by act of the Forty-third General Assembly in 1929, it was known as the State Board of Assessment and Review. The name was changed in 1939 by the Forty-eighth General Assembly.

It was given very broad general powers. Its duties as fixed by law not only include the supervision of the assessment of all property in the state through the local assessors and boards of review but also the study and investigation of all matters pertaining to the improvement of the state's revenue system, and formulation and recommendation of such legislation it deems necessary to secure just and equal assessment.

Besides these general powers all former powers and duties of the state Executive Council as a board of review, as to valuations, levies, assessments, and determination of tax rate for state purposes are now vested in the state tax commission. The 48th General Assembly added other duties. At the present time, the commission lists and assesses privately owned water works, gas companies, pipelines, electric light and power companies, transmission lines, street railways, telegraph and telephone lines, railroads, sleeping and dining cars, freight and equipment cars, express companies, and administers the following taxes: Income, sales, use, chain store, cigarette, beer, and inheritance.

The board was organized on July 15, of 1929, and has been functioning since that time.

Under the law this commission exercises general supervision of the tax laws, of boards of supervisors and other officers and boards in matters pertaining to assessment and taxation; it has power to order reassessments, to prescribe and promulgate books and forms; to confer with, advise and direct those obligated by law to make levies and assessments as to their duties under the law; to require information from taxing districts as to assessment of property and collection of taxes; to hold public hearings with safeguards as to evidence there produced; to cause depositions to be taken within or without the state; to investigate the work and methods of local boards of review, boards of supervisors and other officers in tax matters; to require boards of review to make such orders as this commission determines are just and necessary; to direct and order any board to raise or lower the valuation of property, real or personal; to direct the county boards of equalization to raise or lower the valuation of any class or classes of property; to examine into alleged evasion or violation of the law for assessment and taxation; to ascertain wherein existing laws are defective or are improperly or negligently administered, and cause remedial proceedings to be instituted in such cases; to make a summary of the tax situation in the state; to formulate and recommend legislation for the better administration of the fiscal laws so as to secure just and equal taxation; to recommend such additions and changes in the present system of taxation that in its judgment is for the best interest of the state and will eliminate the necessity of any millage levy for state purposes; to transmit biennially to the Governor and to each member and member-elect of the legislature, thirty days before the meeting of the legislature, the report of the Commission, covering the subject of assessment and taxation, the result of the investigation of the Commission, its recommendations for improvement in the system of taxation in the state, together with such measures as may be formulated for the consideration of the legislature; to publish the revenue laws of the state and distribute them as prescribed; to procure information pertaining to the discovery of property subject to taxation; to call upon any state department for technical advice and data which may be of value in connection with the work of assessment and taxation; to certify to the auditor of state on January first of each year the aggregate of each state tax for each county for said years; all former powers and duties of the state executive council as a board of review, as to valuations, levies and assessments, and determination of tax rates



for state purposes are now vested in the State Tax Commission, as are the former principal powers and duties of the auditor of state with relation to the assessment and collection of taxes.

### *State Permit Board*

An act of the 46th General Assembly, as amended by the 48th, provides for the issuance of permits for the manufacture, sale, and taxation of certain nonintoxicating liquor, with the provision that such fees and taxes be collected by the state tax commission. All license fees and taxes collected under this act, except class "B" and "C" permit fees, shall accrue to the state sinking fund for public deposits. Fees from class "B" and "C" permits are placed in a special fund to be used by the State Permit Board for the purpose of enforcing the obligations made upon them. The State Permit Board is constituted of the chairman of the State Tax Commission, who is also chairman of the board, the Secretary of State and the Auditor of State. The board shall review the action of any governing body in any case where a hearing has been had relative to the cancellation or revocation of a permit issued under the provisions of this act.

---

### GOVERNOR'S TRAFFIC SAFETY COMMISSION

N. C. NELSON, Des Moines, Chairman.  
KARL W. FISCHER, Commissioner of Public Safety, Vinton.  
JOHN R. HATTERY, State Senator, Nevada.  
DR. A. R. LAUER, Iowa State College, Ames.  
PROF. R. A. MOYER, Iowa State College, Ames.  
H. T. WAGNER, Black Hawk County Sheriff, Waterloo.  
W. O. PRICE, Ames.  
HAROLD S. EVANS, Des Moines.  
Supt. F. K. Schmidt, Eldora.  
Secretary, Paul F. Hill, Des Moines.

---

### COMMISSION ON UNIFORM STATE LAWS

Appointed by the Governor. Terms four years, all ending June 30, 1941.  
J. C. PRYOR, Burlington.  
WILEY B. RUTLEDGE, Iowa City.  
JESSE E. MARSHALL, Sioux City.

Authorized under chapter 5, Code 1935. The law makes it the duty of each of said commissioners to attend the meeting of the national conference of commissioners on uniform state laws, or to arrange for the attendance of at least one of their number at such national conference; to promote uniformity in state laws upon all subjects where uniformity may be deemed desirable and practicable.

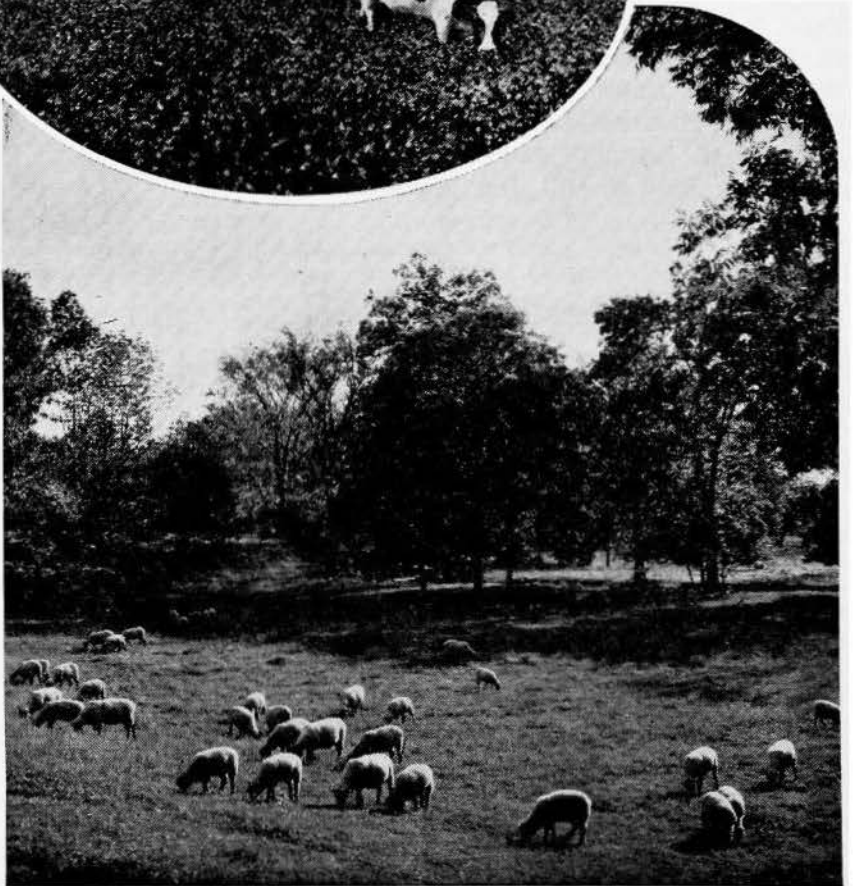
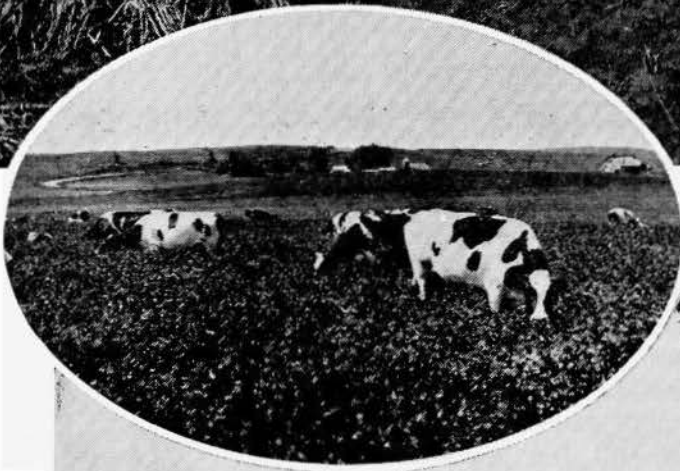
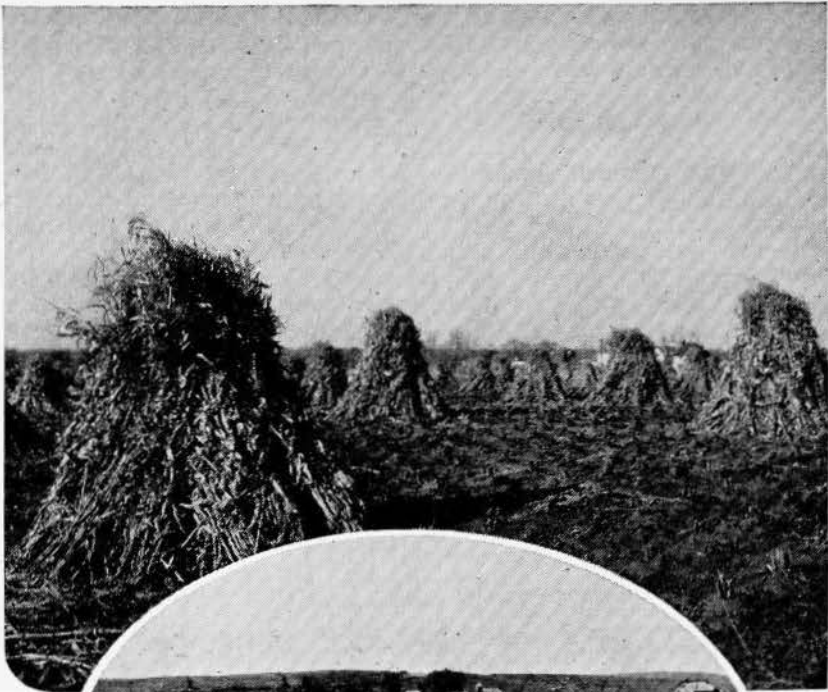

**IOWA**

## DIRECTORY OF STATE DEPARTMENTS

Department or Sub-Department	Location	Tele- phone
Accident Record Division	State House, Basement	4-9111
Adjutant General	State House, Basement	4-9111
Aeronautics Commission	State House, Adjutant General's Office, Basement	4-9111
Agriculture, Secretary of	State House, Main Floor	4-9111
Animal Industry Division	State House, Basement	4-9111
Annals Editor	Historical Building	4-9111
Architect, State	Amos Hiatt Building	4-9111
Army Instructors	State House, Basement, Adjutant General's Office	4-9111
Attorney General	State House, Main Floor	4-9111
Auditor of State	State House, Main Floor	4-9111
Banking Department	Valley Savings Bank Building	4-0377
Barber Examiners, Board of	State House, Room 16, Top Floor, back of Senate Chamber	4-9111
Beer and Cigarette Revenue Dept.	Des Moines Building, 2d Floor	3-7111
Blind, Commission for the	Amos Hiatt School Building, Basement	4-9111
Blind, Division of Aid to the	Iowa Building, 4th Floor	4-7271
Bonus Board	Amos Hiatt School Building, 1st Floor	4-9111
Carpenter Shop	On Grand Avenue, north of State House	4-9111
Chain Store Tax Division	Des Moines Building, 5th Floor	3-7111
Chemist, State	Bryant School Building	4-9111
Child Welfare Division	Iowa Building, 4th Floor	4-7271
Cbiropractic Examiners	State House, Room 6, Top Floor, Back of House Chamber	4-9111
Cigarette Revenue Department	Des Moines Building, 2d Floor	3-7111
Code Editor	State House, Room 24, 2d Floor, Back of Senate Chamber	4-9111
Commerce Commission	Amos Hiatt School Building, 2d Floor	4-9111
Commerce Counsel	Amos Hiatt School Building, 2d Floor	4-9111
Comptroller	State House, Basement	4-9111
Conservation Commission	Mulberry Building, 930 Mulberry Street, 2d Floor	4-5263
Control, Board of	Amos Hiatt School Building	4-9111
Corporation Division	With Secretary of State, Main Floor	4-9111
Corporation Tax Division	Des Moines Building, 2d Floor	3-7111
Cosmetology Examiners	State House, Room 7, Top Floor, Back of House Chamber	4-9111
Curator, Historical Department	Historical Building	4-9111
Custodian	State House, Basement	4-9111
Dairy Industry Commission	State House, Agriculture Department, Main Floor	4-9111
Desigraph Division	State House, Basement	4-9111
Document and Ship'g Dept. (Archives)	On Grand Avenue, North of State House	4-9111
Driver's and Chauffeur's License	State House, Basement	4-9111
Education, Board of	"The Flats," 1027 Des Moines Street, 1 Block North of State House	4-9111
Educational Examiners	State House, Room 22, 2d Floor, Back of Senate Chamber	4-9111
Electrical Division	State House, Sub Basement	4-9111
Employment Service, State	518 Grand	3-7661
Engineering Division, Health Dept.	Old Governor's Mansion, 1027 Des Moines Street, 1 Block North of State House	4-9111
Engineering Examiners	State House, Basement	4-9111
Executive Council, Secretary of	State House, Basement	4-9111
Fair, Iowa State, Board	State House, Basement	4-9111
Fair, Iowa State, Grounds	30th and Grand Avenue	6-2618
Fair, State, Secretary	State House, Basement	4-9111
Fire Marshal	Bryant School Building, West of State House	4-9111
Food and Dairy	State House, Department of Agriculture, Main Floor	4-9111
G. A. R.	State House, Basement	4-9111
Garage	1 Block North of State House	4-9111
Gasoline Refund	With Treasurer of State	4-9111
Gasoline Tax Division	State House, Basement	4-9111
Governor	State House, Main Floor	4-9111
Graves Registration Service	State House, Room 8, Top Floor, Back of House Chamber	4-9111
Health, Department of	Old Governor's Mansion 1027 Des Moines Street, 1 Block North of State House	4-9111
Heating Plant	On Grand Avenue, North of State House	4-9111
Highway Commission	Ames (Branch at 1118 Mulberry, Des Moines)	3-8920
Highway Maintenance Garage	132 Holcomb	3-5724
Highway Patrol Headquarters	State House, Basement	4-9111
Historical Department	Historical Building, Northeast of State House	4-9111
Horse & Mule Breeders Association	State House, Agriculture Department, Main Floor	4-9111
Horticulture, State Department of	Bryant School Building, West of State House	4-9111
House of Representatives (Clerk)	State House, Back of House Chamber	4-9111
House of Representatives	State House, 2d Floor, North Wing	4-9111

**DIRECTORY OF STATE DEPARTMENTS—Continued**

Department or Sub-Department	Location	Telephone
Income and Use Tax Division	Des Moines Building, 2d Floor	3-7111
Index Division, Motor Vehicle	State House, Basement	4-9111
Industrial Commission (Workmen's Compensation)	"The Flats," 1007 Des Moines Street, 1 Block North of State House	4-9111
Inheritance Tax Division	Des Moines Building, 5th Floor	3-7111
Insurance, State Commission	Southern Surety Building, 212 6th Avenue	4-0196
Investigation, Bureau of	State House, 3d Floor	4-9111
Labor Commission	Bryant School Building, West of State House	4-9111
Librarian, Law	State House, 2d Floor	4-9111
Librarian, State and General	Historical Building, North of State House	4-9111
Library, Medical	Historical Building, North of State House	4-9111
Library, Traveling	Historical Building, North of State House	4-9111
Lieutenant Governor	State House, 2d Floor, Back of Senate Chamber	4-9111
Liquor Control Commission	Mulberry Building, 930 Mulberry Street	4-3205
Mine Inspectors	State House, Basement	4-9111
Motor License Fee and Refund	State House, Basement	4-9111
Motor Vehicle Registration	State House, Basement	4-9111
National Park Service	Valley Bank Building, 4th and Walnut Streets	4-6201
Nurses Examiners and Nurses Educat'n	State House, Room 17, Top Floor, Back of Senate Chamber	4-9111
Old Age Assistance Division	Iowa Building, 4th Floor	4-7271
Osteopathic Examiners	State Board of Health	4-9111
Paint Shop	1 Block North of State House	4-9111
Parole, Board of	State House, Basement	4-9111
Permit, State, Board of	Des Moines Building, 2d Floor	3-7111
Pharmacy, State Examiners of	State House, 2d Floor	4-9111
Police Radio Station KGHO	Fair Grounds, 30th and Grand Avenue	6-2525
Post Office, State House	State House, Basement	4-9111
Printing Board Warehouse	On Grand Avenue, North of State House	4-9111
Printing, State, Board and Supt.	State House, 2d Floor	4-9111
Public Instruction, Supt. of	State House, Main Floor	4-9111
Public Safety, State Department of	State House, Basement	4-9111
Purchasing Agent, Board of Control	Amos Hiatt School Building	4-9111
Real Estate, State Board of	State House, Basement	4-9111
Real and Personal Tax Division	Des Moines Building, 5th Floor	3-7111
Re-employment Service	1020 Locust Street	4-9183
Rehabilitation Department	With Vocational Education, Top Floor, Back of Senate	4-9111
Relief, Iowa Emergency Adminis.	Valley Bank Building, 4th and Walnut Streets	4-6201
Retail Sales Tax Division	Des Moines Building, 2d Floor	3-7111
Safety Council, Iowa State	Bryant School Building, West of State House	4-9111
Sanitary Engineer	At Board of Health	4-9111
Securities Department, State	Southern Surety Building, 212 6th Avenue	4-0196
Senate Chamber	State House, South Wing, 2d Floor	4-9111
Senate (Clerk)	State House, 2d Floor, Back of Senate Chamber	4-9111
Social Security Board	303 Old Federal Building	4-2281
Social Welfare, Board of	Iowa Building, 4th Floor	4-7271
State, Secretary of	State House, Main Floor	4-9111
Supply Room	State House, Basement	4-9111
Supreme Court Chamber	State House, Main Floor	4-9111
Supreme Court (Clerk)	State House, Main Floor	4-9111
Supreme Court (Consultation Room)	State House, Main Floor	4-9111
Supreme Court Reporter	State House, 2d Floor, Back of Senate Chamber	4-9111
Swine Breeders Association	State House, Department of Agriculture, Main Floor	4-9111
Tax Commission, State	Des Moines Building, 5th Floor	3-7111
Telephone, State, Exchange	State House, Balcony	4-9111
Treasurer, State	State House, Main Floor	4-9111
Unemployment Compensation Com.	1020 Locust Street	4-9183
U. S. Spanish War Veterans	State House, Basement	4-9111
Veterinary, State, Department	State House, Basement	4-9111
Vital Statistics	At Board of Health Department	4-9111
Vocational Education	State House, Top Floor, Back of Senate Chamber	4-9111
Weather and Crop Division	401 Federal Building	4-1716
World War Roster	State House, Basement, Adjutant General's Office	4-9111
Weights and Measures	State House, Main Floor, Dept. of Agri. Office	4-9111





Outstanding and unique is the Grotto of the Redemption constructed by the Rev. P. M. Dobberstein, Roman Catholic priest, at West Bend, Palo Alto County. Valued at one million dollars, the grotto exhibits in artistic setting the most complete geological collection in the United States.

# Report of Executive Council Secretary

**S**ECTION 284, Code of Iowa, 1939, requires that a report of the secretary of the Executive Council be published in the Iowa Official Register. That portion of the report of the Secretary, dealing with matters of general interest, is presented here. Other matters required in the report, as to Iowa cities and the official canvass of Iowa election results, are presented in the election tables elsewhere.

## BUILDING AND LOAN ASSOCIATIONS APPROVED

1939

February 20—Central Savings and Loan Association, Chariton; Spencer Building and Loan Association, Spencer.

February 27—Ames Building and Loan Association, Ames; Mississippi Valley Savings and Loan Association, Burlington.

March 6—Davenport Savings and Loan Association, Davenport; Greenfield Savings and Loan Association, Greenfield.

March 20—Oskaloosa Home Loan and Savings Association, Oskaloosa; Central Savings and Loan Association, Chariton.

May 15—Hull Building and Loan Association, Hull.

May 22—Home Building and Loan Association, Fort Dodge; The Perpetual Building and Loan Association, Waterloo.

June 27—Charles City Building and Loan, Charles City; Iowa City Building and Loan Association, Iowa City.

September 18—The Guthrie and Adair County Building and Loan Association, Stuart.

October 16—Cedar Valley Building and Loan Association, Cedar Falls.

October 20—Jefferson County Building and Loan Association, Fairfield.

1940

January 2—Home Building and Loan Association, Fort Dodge.

January 22—Home Building-Loan and Savings Association, Sioux City; Fort Dodge Building and Loan Association, Fort Dodge.

January 29—Decorah Building and Loan Association, Decorah.

February 5—Insurance Plan Savings and Loan Association, Mount Pleasant; Mutual Loan and Savings Association, Tama; Cedar Rapids Building and Loan Association, Cedar Rapids.

March 11—Insurance Plan Savings and Loan Association, Mount Pleasant.

March 18—The Marshalltown Savings and Loan Association, Marshalltown.

May 20—Emmetsburg Building and Loan Association, Emmetsburg.

June 17—Cedar Rapids Building and Loan Association, Cedar Rapids.

July 8—Emmetsburg Building and Loan Association, Emmetsburg.

## COMPROMISES OF INHERITANCE TAX APPROVED

1939

January 23—Estate of Anna Moel; Estate of Sarah M. Harned.

March 20—Estate of Carrie Pfaff.

April 10—Estate of Andrew T. McGhee.

April 17—Estate of A. T. Robinson; Estate of Anna Backmann.

April 24—Estate of Wm. F. Soost.

May 8—Estate of Hans A. Hansen; Estate of Adam Brown.

May 29—Estate of Joseph F. L. Haisman; Estate of Ray Williams; Estate of Belle R. Wetmore; Estate of Annie Morris.

June 27—Estate of Theodore Krabbenhoeft; Estate of George W. Steward; Estate of Elghert Nelson Canfield.

August 14—Estate of Charles W. Dilts; Estate of Eliza Hornby.

September 5—Estate of Henry Kasemeier; Estate of Max Murray Bannon; Estate of Georgett V. Yater.

October 9—Estate of Clarissa Miner Mayhew; Estate of Honora Mollitor; Estate of Mrs. William Ward; Estate of Julia A. Jones.

## REFUNDS OF INHERITANCE TAX APPROVED

1939

May 29—Estate of Hans H. Christensen.

June 27—Estate of John E. Canterbury.

July 10—Estate of Effie L. Perry.

## CORPORATIONS AUTHORIZED TO ISSUE STOCK IN EXCHANGE FOR PROPERTY OR FROM A SURPLUS

1939

January 16—Jefferson Telephone Company, Jefferson; Soft Water Service, Incorporated, Mason City; Central West Shippers, Manchester; Meadows Transfer, Incorporated, Des Moines.

February 7—West Benton Electric Company, Dysart; Country Club Beer Sales Company, Incorporated, Des Moines; Huiskamp Brothers Company, Keokuk; Seven-Up Company, Davenport.

March 6—Crawford Harvester Corporation, Davenport.

March 20—Sioux City Gas and Electric Company, Sioux City.

March 27—Federal Discount Corporation, Dubuque.

April 3—New Riverside Amusement Company, Des Moines; The Wapello Dairies, Inc., Ottumwa; Perry Auto Company, Perry.

April 17—Carlisle Brick and Tile Company, Carlisle.

May 1—The Equity Feed, Incorporated, Des Moines.

May 15—Williams Land Company, Cedar Rapids; The Neo Ray Sign Company, Incorporated, Des Moines.

May 29—Tiller Foundries, Sioux City; Master Refrigerated Locker Systems, Incorporated, Sioux City; Iowa Photographic Supply Company, Des Moines.

June 13—Dairy Industries, Incorporated, Des Moines.

June 27—Wayne Lester Company, Ottumwa.

July 24—Wickham Building, Incorporated, Council Bluffs; Sioux City Gas and Electric Company, Sioux City.

August 7—The Cedar Rapids Loan Company, Cedar Rapids.

September 11—Griswold Appliances, Incorporated, Griswold.

September 25—Howell and Wadsley Manufacturing Company, Cherokee; Des Moines Bottling Works, Des Moines.

October 2—The Bailey Boot Shop, Incorporated, Cedar Rapids; Crescent Coal Company, Colfax; The Westwood Company, Des Moines; The Prichard Company, Storm Lake.

October 9—Kingsley Loan Company, Kingsley; Dinner Party Foods, Incorporated, Waterloo; Buena Vista Memorial Park Cemetery, Storm Lake; Ottumwa Loan Company, Incorporated, Ottumwa.

October 16—Holdercroft Transportation Company, Incorporated, Sioux City; Davis Packing Company, Estherville.

October 30—Gasoline Alley, Incorporated, Marshalltown; O'Dea Finance Company, Des Moines; Cedenco Corporation, Cedar Rapids.

November 14—Litchfield Manufacturing Company, Waterloo.

November 20—Mount Vernon Mines, Des Moines.

November 27—Canfield Hotel Corporation, Dubuque.

December 11—Des Moines Packing Company, Des Moines; Bookey Packing Company, Des Moines; Coca-Cola Bottling Company, Waterloo.

December 18—A. A. Schneiderhahn Company, Des Moines.

December 26—May Broadcasting Company, Shenandoah.

#### 1940

January 15—Mondamin Lumber and Hardware Company, Mondamin.

January 22—Bookey Phillips, Incorporated, Des Moines.

February 5—Fox DeLuxe Distributors, Incorporated, Cedar Rapids.

February 12—Black Hawk Loan Company, Waterloo.

February 19—Curtis Companies, Incorporated, Clinton.

February 26—Nichols and Gates, Incorporated, Waterloo.

March 11—Luthe Hardware Company, Des Moines; Anundsen Publishing Company, Incorporated, Decorah.

March 18—Jewett Lumber Company, Des Moines; Peterson Baking Company, Cedar Rapids; Haegg Construction Company, Cedar Rapids.

April 1—Rainbo Dairy Company, Clinton.

April 8—Schroeder's Hardware and Dry Goods Company, Incorporated, Des Moines.

April 19—Peoples Light and Power Company, Rock Island, Illinois.

April 29—Gateway Brewing Company, Clinton; Guarantee Mortgage Corporation, Des Moines; Tangney-McGinn, Incorporated, Des Moines.

May 6—Campbell-Detgen Music Company, Waterloo; Inter-Ocean Securities Corporation, Cedar Rapids.

May 27—Associated Manufacturers, Incorporated, Waterloo; Seven-Up Iowa Company, Des Moines.

July 2—Hale Transfer and Storage, Incorporated, Oskaloosa; Orcutt Hybrid Corn Company, Monroe.

July 8—Ben S. Noble Lumber Company, Ida Grove.

July 22—Hill Crest Memorial Park, Incorporated, Fort Madison; Farmers Stock and Grain Company, Persia.

July 26—Hawkeye Casualty Company, Des Moines.

August 7—Cunningham Super Fruit Market, Dubuque; Wernimont Bros. Grain Company, Auburn; Clarinda Implement Company, Clarinda.

August 12—Potter Ice Cream Company, Waterloo.

August 19—Schall Candy Company, Clinton; Clinton Garment Company, Clinton.

September 9—Des Moines Elevator Company, Des Moines.

September 16—Henry Field Hybrid Corn Company, Shenandoah; Chariton Ice Company, Chariton.

September 23—South Side Elevator Company, Whiting; Combs Advertising Company, Chariton.

September 30—O'Dea Finance Company, Des Moines.

October 14—Yetter's Company, Iowa City.

November 13—Standard Tire Service, Incorporated, Des Moines; Economy Forms Corporation, Des Moines.

December 6—Kvols and Vogelzang, Incorporated, Hawarden.

December 23—Bishop-Stoddard Cafeteria Company, Cedar Rapids; Century Lumber Company, Des Moines.

#### MISCELLANEOUS

#### 1939

January 16—Approve contract for paper towels; cigarette tax refunded to Alfred Durkart, Dubuque.

January 23—Employ caretaker for state monument at Arnolds Park; cafeteria installed in State House.

January 26—Voting machine repaired; approve Lewis System service for State Tax Commission.

January 30—State-owned automobiles to bear name of state departments.

February 7—Approve contract for toilet tissue and drinking cups; conservation commission to purchase land adjoining Lake Manawa, Pottawattamie county.

February 13—Pocahontas county to sell permanent school fund land; refund cigarette tax to Pine Rock Tavern, Davenport; approve bond for secretary of the council.

February 15—Award contract for license plates for 1940 to Board of Control.

February 20—Statement of free transportation filed; claim against the First Bank and Trust Company of Fort Dodge assigned to Treasurer of State.

March 6—Purchase plants for State House grounds; land patent issued to Ralph Downing, Davis county.

March 17—Approve contract for generator equipment for the School for the Deaf.

March 20—Conservation Commission to exchange land in Van Buren county.

March 27—Land patents issued to Howard Mathews, Clay county; John S. Walters, Dallas county; Ester M. Bish, Jasper county; Keith Burkhardt, Clay county; Mose J. Landreth, Fremont county, and H. N. Ayer, Black Hawk county; claim against the Iowa State Bank of Jefferson assigned to the Treasurer of State.

April 3—Approve Des Moines Building lease for State Tax Commission offices; Kossuth county to sell permanent school fund land; approve contract for plumbing equipment for the Clarinda Hospital; land patent issued to Charles Hass, et al, Calhoun county; Conservation Commission to condemn land at Lake Manawa, Pottawattamie county.

April 10—Contract for sewage disposal plant for the Men's Reformatory, Anamosa, approved; land patent issued to Hugh Raney, Kossuth county.

April 11—Approve contract for automobile certificate containers.

April 17—Approve bonds for State Tax Commission employees.

April 24—Board of Education to sell land in Lyon county; approve contract for license plate bolts.

May 1—Approve contract for fire escape at the Independence State Hospital.

May 8—Refund cigarette tax to C. E. Bain, Lake City; approve contract for water tank and tower at the Clarinda State Hospital; approve contract for the engine and generator at the Woodward State Hospital; approve contract for the chimney at the Mt. Pleasant State Hospital.

May 15—Land patents issued to William Groom, Marion county; L. J. Hanson, Kossuth county; D. O. Herbert, Cass county; compromise sales tax against J. E. Lake, Des Moines.

May 22—Purchase deep well turbine for Women's Reformatory, Rockwell City; land patent issued to Robert Denson, Iowa county.

May 29—Compromise sales tax against George A. Flack, Spencer; approve lease for office quarters for Historical Department WPA project.

June 1—Approve liquor store leases for Lake City, Oelwein, Anita and Wapello; purchase summer uniforms for highway patrolmen.

June 5—Highway Commission to sell land in Iowa, Jefferson and Clinton counties; fix rate of interest on public funds.

June 13—Conservation Commission to sell land in Pottawattamie county; cigarette tax refunded to Frank Fortman, Dyersville; approve armory lease at Newton; approve liquor store leases in Mason City, Cedar Rapids, Spencer, Fort Madison, Emmetsburg, Adel, DeWitt and Iowa City.

June 19—Repair towers on state radio stations; approve liquor store lease in Ottumwa; approve contract for electric light bulbs; approve tire contract.

June 27—Farmers Union Life Insurance Company to build home office building; land patent issued to Charles Poncin, Wright county; Highway



Commission to sell and exchange land in Ringgold county; State Tax Commission to refund used tax paid and cancel use tax claims.

July 10—Land patents issued to Willard Thurman, Iowa county; and C. C. Ambler, Fremont county; approve liquor store leases in Perry, Forest City, Clinton, Manchester and Le Mars; Conservation Commission to purchase land in Johnson county.

July 24—Land patents issued to W. A. Flynn, Wright county; S. W. Scott, Fremont county; and Leo Brown, Iowa county; Conservation Commission to convey Flint Hills State Park to the City of Burlington; approve liquor store lease in Albia; approve armory leases in Clarinda, Marshalltown, Audubon, Neola, Glenwood, Atlantic, Sioux City, Oska-loosa, Clinton, Des Moines, Ida Grove, Mason City, Sheldon, Jefferson, Shenandoah, Centerville, Red Oak, Davenport and Grand Junction.

July 31—Land patent issued to James Horsburg, Madison county.

August 7—Approve armory lease in Washington; approve liquor store leases in Sioux Rapids, Belle Plaine, Fort Dodge, DeWitt and Webster City.

August 14—State engineers to make survey of state offices; reset boilers and repair coal pulverizers; approve modification of depositors' agreement of the Union State Bank, Rockwell City.

August 21—Rebuild heating plant vacuum pumps; approve contract for paper towels; cigarette tax refunded to T. M. Gobble Company, Clinton; approve armory leases in Dubuque, Waterloo, Fairfield, Burlington and Mason City.

September 5—Land patent issued to F. W. Bischoff, Calhoun county; approve liquor store leases in Maquoketa, Harlan, Ida Grove, Burlington, Nevada and Sioux City.

September 11—Approve contract for chimney at the Mitchellville State Institution; approve contract for boilers at the Mitchellville State Institution; approve liquor store leases in Sheldon, Shenandoah, Algona and Denison.

September 18—Refund cigarette tax to Charles A. Herndon, Glenwood; refund cigarette tax to Hohman and Roethler, New Hampton; approve contract for X-ray equipment for the Sanatorium at Oakdale; purchase three stokers for the Mitchellville Institution; Conservation Commission to construct dam at Steamboat Rock, Hardin county.

September 25—Approve liquor store leases in West Union, Storm Lake and Anamosa; easement to the City of Ames over Iowa State College property; Conservation Commission to accept land in Dickinson county; Conservation Commission to exchange land in Emmet county; relinquishment of sewer right-of-way in Cherokee county.

October 2—Approve armory lease in Waterloo; approve coal contracts; compromise audit claim against the City of Davenport; approve contract for drinking cups; approve contract for chauffeurs' badges.

October 9—Deposit claim against the Leland Cooperative Bank, Leland, be assigned to the Treasurer of State; purchase winter uniforms for highway patrolmen.

October 16—Approve contract for the sewage treatment plant at the Cherokee State Hospital; approve contract for the tunnel at the Clarinda State Hospital.

October 30—Approve contract to remodel the Fairview cottage at the Cherokee State Hospital; land patent issued to the City of Storm Lake; compromise audit claims against the independent school districts of Manson, Casey, Sabula, West Liberty and McIntire, the City of Knoxville, and Ute public school.

October 30—Approved liquor store leases in Carroll, Osceola and Dyersville; Board of Education to accept land in Johnson county; Conservation Commission to purchase land in Van Buren county.

November 6—Approve contract for water tank and tower at the Glenwood Institution and the Independence State Hospital; Conservation Com-

mission to purchase land adjacent to Palisades-Kepler State Park; approve liquor store lease at Cedar Rapids.

November 14—Approve contract for the sewage disposal plant at the Eldora Training School for Boys; Highway Commission to convey land in Ringgold and Dubuque counties; approve lease for Liquor Commission office quarters and warehouse in Des Moines.

November 20—Approve contract for repairs on roof of the administration building at the Glenwood State Institution; compromise audit claim against the City of Villisca; approve liquor store lease in Elgin; purchase stoker and forty-nine refrigerators for use at Camp Dodge.

November 27—Approve contract for the construction of a dairy barn at the Woodward State Hospital; Highway Commission to convey land in Dallas, Dubuque and Jasper counties; approve contract for heating equipment at the state radio station; approve contract for the addition to the radio building, State Fair Grounds.

December 4—Easement to the City of Ames across Iowa State College property; armory lease at Boone approved; Board of Education to sell land in Lyon county; Board of Education to convey real estate to the United States Government for post office on the Iowa State College campus.

December 11—Highway Commission to convey land in Humboldt County; compromise audit claim against the Seymour Public School; approve contract for fire escapes at the Mt. Pleasant State Hospital; Conservation Commission to purchase real estate adjacent to Waubonsie State Park; land patent issued to Henry A. Cross, Clay county; approve liquor store lease in Red Oak.

December 18—Conservation Commission to accept land gift in Boone county; compromise of penalty against the Diamond Products Company.

December 21—Approve plans for the women's gymnasium at the Iowa State College.

December 26—Insurance on boilers at State House approved; Agriculture Department to charge off unpaid accounts.

## MISCELLANEOUS

1940

January 2—Board of Education to sell land in Lyon county; land patent issued to Gertude Cox, Emmet county; Conservation Commission to accept land gift in Clayton county; Conservation Commission to construct sewer line at Beed's Lake, Franklin county.

January 15—Approve liquor store leases in Tama, Iowa Falls and Anita.

January 22—Approve contract for electric change-over at the Independence State Institution; approve liquor store lease in Tripoli; approved contract for the sewage treatment plant and the water treatment plant at the Woodward State Institution.

January 29—Highway Commission to convey land in Davis county; award contract for 1941 registration plates to Board of Control.

February 5—Approve liquor store lease in Sigourney; compromise penalty against the Toddle House Operating Company; Winnebago county to sell Permanent School Fund land.

February 5—Public hearing on application of the First Iowa Hydro-Electric Cooperative of Muscatine, to construct a dam in the Cedar River.

February 12—Approve liquor store leases in Clarion, Osage, McGregor, Rock Rapids and Marengo; "Free Transportation" list received.

February 19—Conservation Commission to sell land in Muscatine county; employ caretaker for state monument at Arnolds Park.

March 9—Canvass vote of special election Sixth District congressman.

March 11—Conservation Commission convey land to C. C. Hakes, Muscatine county; approve liquor store leases in Hamburg, Chariton and Estherville.

March 18—Conservation Commission to purchase land at Waneta State Park; Board of Education to sell land in Johnson and Clay counties.

April 1—Approve liquor store leases in Rolfe and West Liberty; Conservation Commission to purchase land adjacent Maquoketa Caves State Park; land patent issued to Fred A. Smith, Winnebago county.

April 4—Approve contract for registration certificate containers.

April 8—Approve liquor store lease in Eldora.

April 16—Conservation Commission to accept land gift in Van Buren county; approve contract for laundry equipment for the Clarinda State Hospital; purchase concrete mixer for use at Camp Dodge; approve liquor store leases in Audubon, State Center and Sumner.

April 17—Purchase two power lawn mowers for State House grounds; First Iowa Hydro-Electric Cooperative denied permit to construct a dam in the Cedar River.

April 19—Conservation Commission to restore Old Fort Atkinson.

May 6—Approve liquor store lease in Waverly; playgrounds established on capitol grounds; Conservation Commission to construct the Frederika dam.

May 20—Conservation Commission to build custodian's house at Clear Lake; approve contracts for the construction of the school building at the Davenport Soldiers' Orphans' Home; Highway Commission to convey land in Buchanan county; approve liquor store leases in Guttenberg and Manly; approve tire contract.

May 27—Approve armory lease in Fort Dodge; compromise audit claim against the consolidated school district of Collins.

June 17—Approve armory leases in Cedar Rapids, Burlington and Waterloo; land patents issued to Mike Strosko, Monroe county; Alma Kromminga, Union county; Julius Heuer, O'Brien county; Board of Education to purchase land adjoining the campus of the Iowa State Teachers College; Conservation Commission to exchange land in Johnson county.

June 20—Convass vote of primary election; approve liquor store leases in Ottumwa and Bloomfield; state engineers to inspect viaduct on capitol grounds.

July 2—Compromise of penalty against the Hull-Dobbs Enterprise, Inc.; compromise of penalty against the Lakeside Central Company; land patent issued to M. C. Guttschalk, Calhoun county; Board of Education to sell land in Johnson county; Board of Education to sell land in Kossuth county.

July 8—Approve liquor store lease in Atlantic.

July 17—Approve contract to repair boilers at the Woodward State Hospital; purchase canning plant equipment and repair cold storage plant at the Woodward State Hospital.

July 22—Compromise tax claims against certain equipment companies; approve armory garage lease at Sibley; compromise audit claims against the independent school district of Des Moines, the consolidated schools of Cleghorn, the cities of Leon and Spencer.

August 7—Compromise sales tax claim against J. R. Schutjer, Titonka; armory lease at Villisca approved; approve lease for office quarters for historical WPA project; compromise audit claims against the cities of Lake City, Knoxville and Red Oak.

August 12—First Iowa Hydro-Electric Cooperative to file new application for permission to construct dam in Cedar River.

August 19—Purchase surgical instruments for Mt. Pleasant State Hospital; approve contract for the construction of the girls' custodial building, Glenwood State Institution; approve contract for chauffeurs' badges.

August 26—Board of Education to purchase land in Johnson county; approve liquor store lease in Forest City.

September 9—Approve contract for sewage disposal plant for the Oakdale Sanatorium; compromise penalty against the Wrought Iron Range Company; Conservation Commission to purchase land adjacent to

Wapsipinicon State Park, Jones county; Scott county to sell public bidder tax sale certificates; Board of Education to sell land in O'Brien county; approve contract for erection of fence at the state police radio, State fair grounds; approve lease for banking department offices in Valley National Bank building.

September 16—Approve liquor store leases in Marion, Bellevue, Davenport, Marcus, Muscatine, Kingsley and Spirit Lake; Highway Commission to convey land in Washington and Buena Vista counties.

September 23—Approve armory garage lease in Ida Grove; approve contracts for heating and electrical services for the women's gymnasium, Iowa State College; compromise audit claim against the City of Clarion.

September 30—Scott county to sell public bidder tax sale certificate.

October 14—Approve contract for tunnel at the Toledo State Institution; approve contract for engine and generator at the Clarinda State Hospital; purchase plants for state house grounds; Conservation Commission to purchase land as an addition to Wild Cat Den State Park, Boone county; Scott county to sell public bidder tax sale certificate; compromise audit claim against the independent school district of Knoxville.

October 21—Approve liquor store lease in Dunlap; Conservation Commission to purchase land adjacent to Lake Ahquabi State Park, Warren county.

November 13—Highway Commission to convey land in Delaware and Butler counties; Ringgold to sell permanent school fund land; Board of Education to sell land in Kossuth county; compromise penalty against the Gilson Wall Paper Company.

November 18—Compromise penalty against the Sheboygan Casket Manufacturing Company; approve coal contract.

November 25—Approve liquor store lease in Waukon; approve contract for autotune transmitter for state police radio station.

November 26—Canvass vote of general election.

December 6—Approve contract for rebuilding elevator in the infirmary building, Cherokee State Hospital.

December 7—Convey Missouri river frontage, Woodbury county, to the City of Sioux City and other interested property and riparian owners.

December 23—Adair county to sell permanent school fund land.

**Iowa Government**





# The Government of Iowa\*

**T**HE government of the state of Iowa is based upon a constitution adopted by the people and upon statute laws enacted from time to time by the general assembly. Iowa has had two state constitutions, the first approved in 1846, the second one in 1857. The present constitution has been amended a number of times.

**The Electorate**—All men and women who have lived in Iowa for six months and in the county in which they claim a residence for sixty days are entitled to vote if they are citizens of the United States and are twenty-one years of age or over. Persons convicted of infamous crimes and those declared idiotic or insane are, however, disfranchised. The right of women to vote in Iowa is based upon the nineteenth amendment to the United States constitution.

**Election Days**—The regular elections for national, state, district, and county officers are held on the Tuesday following the first Monday of November of the even-numbered years. Candidates, with a few exceptions, are nominated at the primary election held on the first Monday in June preceding the general election. Provision is also made for nominations by petition or convention. Political parties must use the primary for nominating candidates, but in case no candidate receives the necessary thirty-five per cent at the primary, a convention may nominate.

## The Legislative Department

**General Assembly**—The legislative authority of the state of Iowa is vested by the constitution in a general assembly which consists of a senate and a house of representatives. The terms of both senators and representatives begin on the first day of January following their election. Regular sessions are held biennially, commencing on the second Monday of January of the odd-numbered years. Special sessions of the general assembly may be called by the proclamation of the governor.

**House of Representatives**—The house of representatives consists of one hundred and eight members, elected for two years. Each of the ninety-nine counties is entitled to one representative and each of the nine counties having the largest population elects one additional representative. Any person who has resided in the state for one year and has the qualifications of a voter is eligible for election as a representative. Women were admitted to the general assembly by an amendment to the state constitution adopted in 1926. The house of representatives elects a speaker and other officers.

**Senate**—The senate consists of fifty members, elected by districts for a term of four years. A senatorial district contains from one to five counties, according to population, and elects one senator. According to the constitution approximately one-half the senators are to be elected at each alternate biennial election, but due to changes in the districts, the terms of twenty-one senators now expire at the end of each alternate legislative biennium and those of twenty-nine in the intervening years. Senators must be twenty-five years of age and have the other qualifications required of representatives.

## The Executive Department

**Elective Officers**—The constitution of Iowa makes provision for a governor, lieutenant governor, secretary of state, auditor of state, and

\*Prepared for the Iowa Official Register by the State Historical Society of Iowa.

treasurer of state, who are elected for terms of two years at the regular biennial elections in the even-numbered years. In addition, the general assembly has made provision for a secretary of agriculture, elected for two years, and a board of commerce commissioners of three members and a superintendent of public instruction, chosen for four years.

**Governor**—The supreme executive power of the state is vested in the governor. It is his duty to see that the laws are enforced, to supervise the official business of the state, to make recommendations to the general assembly, and to appoint various officers and boards. He has the power to call special sessions of the legislature and to veto acts passed by the general assembly, but a majority of two-thirds of each house may pass a bill over his veto. To qualify as governor, a person must have been a citizen of the United States and a resident of the state for at least two years and must be thirty years of age or over at the date of election.

**Lieutenant Governor**—The lieutenant governor succeeds the governor in case of his death, resignation, or disability. His chief function is to act as president of the senate.

**Appointive Officers**—In addition to the executive officers mentioned, all of whom are elected, there are a number of appointive officers, including the comptroller, the superintendent of banking, the insurance commissioner, the labor commissioner, the adjutant general, the commissioner of public health and the industrial commissioner, all appointed by the governor, usually with the approval of the senate. The governor also appoints, with the approval of the senate, the members of a number of administrative boards, including the state board of education, the board of control of state institutions, the state tax commission, the board of parole, the state board of conservation, the liquor control commission, the state highway commission, and the unemployment compensation commission.

**Executive Council**—The executive council is an ex officio board made up of the governor, secretary of state, auditor, treasurer, and secretary of agriculture.

**State Printing Board**—The state printing board has three ex officio members—the secretary of state, auditor, and attorney general—and two members appointed by the governor. This board appoints the superintendent of printing.

### The Judicial Department

The judicial department of the state of Iowa is vested by the constitution in a supreme court, district courts, and such other inferior courts as the general assembly shall provide.

**Supreme Court**—The supreme court at present consists of nine justices, elected for terms of six years, approximately one-third being elected at each regular biennial election. The senior in time of service is chief justice for six months until each judge has served in that capacity. The supreme court appoints a reporter of the supreme court who is also the code editor, and a clerk. Both appointments are for four years.

**Attorney General**—The constitution also provides for an attorney general who is elected at the regular biennial election for a term of two years. He represents the state in legal matters, gives advice to state officers, and has, in addition, some administrative functions.

**Judicial Districts**—The State of Iowa is divided by law into twenty-one judicial districts, composed of from one to nine counties. Each district elects from two to six judges, there being at present sixty-nine district judges in the state. One of the district judges presides over the

district court sessions in each county. A county attorney and a clerk of the court are elected by the voters in each county.

**Inferior Courts**—The general assembly has provided also for other inferior courts. Each township is authorized to elect two justices of the peace who hear cases involving minor offenses and hold preliminary hearings on more serious charges. Municipal courts, superior courts, police courts, and mayors' courts are authorized in cities and towns under various restrictions. Municipal courts are optional in cities having a population of five thousand or more and superior courts in cities with four thousand or over. Both municipal and superior court judges are elected for four year terms.

**Municipal Courts**—If a city of the first class has neither a municipal nor a superior court, the council shall appoint a police judge in commission governed and city manager cities and may provide for the election of a police judge in such cities under the general law. In all municipalities having none of these special courts, the mayor acts as the police judge.

**Jury Trials**—Jury trials are the rule for trials of serious cases, but under certain conditions may be waived or denied. Petit juries consist of twelve persons who must be "electors," except in some courts of restricted jurisdiction where the number of jurors may be six persons.

### Local Government in Iowa

**County Officials**—The state of Iowa is divided into ninety-nine counties, the boundaries of which may not be changed unless the change is approved by the voters of each county concerned. A board of supervisors consisting of three, five or seven members is the chief administrative agency in the county. They appoint a county engineer. In addition, an auditor, who is the clerk of the board of supervisors, a sheriff, county attorney, recorder, treasurer, coroner, and clerk of the district court are elected biennially by the voters. A county superintendent of schools is chosen every three years by a convention composed of representatives of the school districts.

**Local Functions**—The Iowa county is a quasi-political corporation which collects municipal, school, county, and state taxes, enforces state laws, has charge of poor relief and certain other welfare activities, and shares with the state highway commission the management of the roads and bridges in the county. Townships, which in earlier days were effective units of local government within the counties, have lost almost all their functions, except for the assessment of property for taxation by the township assessor, and the election of justices of the peace in which many townships default.

**City Government**—The laws of Iowa also authorize the incorporation of cities and towns. These municipalities derive their authority from the general assembly and have only the powers specifically granted to them. Four cities and towns are governed by special charters granted before the adoption of the present constitution which forbids such acts of incorporation. Seven cities have the commission form of government; three have adopted the city manager plan by popular election; and a few others have a city manager by ordinance. Members of the commission are elected by the voters. The city manager in cities adopting that plan by a popular vote is appointed by a commission.

**Municipal Classes**—All other municipalities are under the general law. They are classified according to population into cities of the first class, having over 15,000 population; cities of the second class, having from 2,000 to 15,000 population; and towns having less than 2,000 population. All these municipalities have the mayor-council form of government, both the mayor and the members of the council being elected by

the voters for two-year terms. A treasurer, assessor, and park commissioners, and in some cities a police, superior, or municipal court judge, are also elected.

**City Councils**—The council is the law-making body in municipal government and it is also the chief administrative agency. The mayor presides over the council, although he is not a member, and has the power to veto acts of the council subject to a two-thirds majority vote over his veto. He supervises municipal activities and in cities and towns which do not have a municipal, superior, or police court, he serves as police judge. He also appoints certain officers, including the marshal or chief of police, the city health officer, and members of the police and fire board. The city solicitor and clerk, and in some cases the engineer and members of the zoning board of adjustment are chosen by the council.

### Taxation

**Tax Sources**—Taxation is probably the most important governmental power. The present tax system in Iowa is based largely on property, sales, income, and corporation taxes, although there are taxes on inheritance, poll taxes, and sales or license taxes on gasoline, cigarettes, beer, and chain stores.

**Tax Levies**—Property is assessed by township assessors elected by the people, subject to revision by local boards of review and by the state tax commission. The various mill levies for state, county, school, and municipal purposes are computed by the county auditor on the assessed valuation and the tax money is paid to the county treasurer who distributes it to the proper fund. Levies for county, school, and municipal purposes are, in most cases, limited by state law.

### How Iowa Laws Are Made

(Prepared for the Iowa Official Register by the State Historical Society of Iowa.)

**Laws Made by General Assembly**—The state laws of Iowa are made by the general assembly which consists of two houses—the senate and the house of representatives. Members of the senate (50 in number) are elected by the people for the terms of four years, approximately half being elected at each biennial election; representatives (108 in number) are elected for two year terms.

**Steps in Law Making**—In general the procedure of “making” a law involves: (1) a demand for legislation; (2) the drafting of a bill which presents the desired legislation in a form to be presented to the general assembly; (3) the passage of this bill by the two branches of the general assembly; and (4) the approval of the act by the governor.

**Demand for Legislation**—A demand for new laws or for the amendment or repeal of statutes already enacted is usually due to changes in economic conditions or to the development of new social standards or attitudes. Laws are often proposed with the intent of improving administrative procedure. There may be an almost general agreement that certain changes should be made but more often public opinion is indifferent or uncertain until a bill is drafted and debate begins. Occasionally the question of the adoption of a proposed law becomes a campaign issue. In any case, proposed changes are usually sponsored and supported by interested groups, societies, organizations, or institutions. The motive may be an entirely unselfish interest in the public welfare or it may, on the other hand, be a desire for some advantage to individuals or groups to be benefited.

**Drafting of Bills**—Before it is presented to the general assembly, the proposed legislation must be put in the form of a bill (in a few cases

joint resolutions are used). This bill may be drafted by the senator or representative who introduces it, by a group of members, by a senate or house committee, or by a committee or commission appointed by the governor or general assembly to study some problem, or it may be formulated by persons outside the general assembly. In practice, the general assembly usually employs several legal research clerks and assistants who, together with the Code Editor, prepare a large number of the bills filed during a session of the legislature. In any case the bill must be formally presented to one house or the other by a member, a group of members, or a committee of that house. No member of the general assembly is, however, required to introduce a bill when requested to do so and no one who is not a member of the general assembly may introduce a bill, not even the governor or lieutenant governor. Formerly even a member had to secure the consent of his house before he could introduce a bill; now such consent is taken for granted. In some cases identical bills, called companion bills, are introduced in both houses.

**Majorities of Both Houses Required**—Bills, say the constitution of Iowa, may originate in either house, and may be amended, altered or rejected by the other, and every bill having passed both houses shall be signed by the speaker of the house and the president of the senate. Furthermore the Iowa constitution provides that a bill may not become a law unless it receives the affirmative vote of a majority of all the members elected to each branch of the legislature (each house voting separately). This means that at least 26 senators and 55 representatives must vote for a bill if it is to pass. The constitution also provides that the vote on the passage of a bill must be taken immediately after the "last reading." This vote shall be by yeas and nays and shall be recorded on the journal—the official record kept by each house.

**Houses Make Rules**—The two houses make their own rules of procedure, subject to the constitutional provisions, and whenever a parliamentary situation is not covered by a rule, the procedure is governed by "Roberts' Rules of Order," as provided by statute. In the senate the usual order of business is: (1) correction of the journal; (2) presentation of petitions and memorials; (3) introduction of bills; (4) resolutions; (5) communications on the president's table; (6) reports of standing committees; (7) reports of select committees; (8) unfinished business; (9) third reading of bills; (10) reports for indefinite postponement; and (11) general order of business. The order of business in the house, after the correction of the journal, is: (1) unfinished business; (2) presentation of petitions and remonstrances; (3) reports of committees; (4) resolutions laid over; (5) introduction of bills; (6) resolutions; (7) messages and communications on the speaker's table; (8) bills and resolutions read a second time; (9) bills on their passage; and (10) reports in the possession of the house.

**Committee Action**—Much of the work in the Iowa general assembly is done in the committees. The number of members on these committees varies, but the political party in control of a house almost invariably has a majority of the members of each committee and the chairman, at least in the case of the important committees, usually belongs to the dominant party. The votes in committees are not recorded and are not made public. The number of committees varies from time to time. In the Forty-ninth General Assembly the senate had forty standing committees and the house fifty-seven. Additional committees may be created by resolutions. For the purpose of informal debate and to avoid a record vote on a measure until an agreement has been reached, the house or senate occasionally votes to act as a committee of the whole.

**Senate Bills Introduced**—Suppose we visit the state capitol at Des Moines during a session of the general assembly. (It meets in regular session on the second Monday in January of each odd numbered year.)



The senate sits in the south wing of the second floor; opposite it, across the rotunda, is the house of representatives. Just before the senate is called to order, we may see a secretary take typed copies of a bill to the desk of one of the senators. He looks them over, then beckons a page, and sends the papers to the desk of the presiding officer—the lieutenant governor, who serves as president of the senate. There the bill is numbered by the secretary of the senate in the order of its presentation and becomes, for example, "Senate File 92." At the next regular order of business for the introduction of bills, a copy is handed to a clerk who reads aloud its number, its title, and the name of the senator who presented it. The president then calls for the second reading. Again the clerk reads by title only. These two readings are purely perfunctory—what is left of the practice of reading each bill aloud at least three times in the early days of representative government when bills were not typed or printed for the use of legislators. (The senators know they will soon have a printed copy of the bill.)

**Bills To Proper Committee**—After this formality the president refers the bill, now known as "Senate File 92" to one of the senate committees. The original copy of "Senate File 92" is enclosed in a paper wrapper (the senate and house use different colors for these) on which are blanks for recording the various actions taken on the bill. In the senate this record is kept by the secretary (in the house by the chief clerk). When the bill goes to the committee, the secretary gives the original copy to the chairman of the committee, taking a receipt for it.

**Bills Printed**—A copy of the bill is then sent to the printer and on the following day, a printed copy of "Senate File 92" will be on the desk of each senator. Such copies are kept in a loose-leaf file furnished to each legislator. At the upper right hand corner of the printed copy is the number (Senate File 92) and the name of the senator who introduced it. On the left is the committee to which the bill was referred and the date of introduction. Below are the words "A Bill for an act" followed by a brief statement indicating its purpose and content—usually referred to as the title of the bill. According to the Iowa constitution every act shall embrace but one subject, and matters properly connected therewith, and any subject included in a law which is not "expressed" in the title is null and void. The title is, therefore, an important part of a bill, although it is not legally a part of the law after it is enacted.

**Enacting Clause**—Some bills (now comparatively few) contain preambles, usually short explanations of the conditions which, in the opinion of the person who drafted the bill, explain why the proposed law is needed. Then comes the enacting clause prescribed by the constitution for the enactment of legislation—"Be it enacted by the General Assembly of the State of Iowa"—followed by the main part of the bill—the proposed law. This part of a bill is usually divided into sections and all lines are numbered by section to facilitate the designation of changes made by amendments.

**Awaits Turn**—After the original bill has been handed to the proper committee chairman and the printed copies are on the desks of the senators, nothing may be heard of "Senate File 92" for several days or weeks. Indeed, bills frequently remain in the hands of a committee until adjournment, never getting any consideration on the floor. While the committee considers "Senate File 92", other senators may file motions to amend it, but these will not be discussed until the bill itself is up for action.

### The Enactment of a Law

**From Committee to Debate**—Any number of complications may develop during the consideration of a bill, but let us assume that "Senate File 92" is enacted into law in the simplest manner possible. Suppose the committee (perhaps the committee on highways) has eleven mem-

bers. A majority of this committee, we will say, decides that the bill should be passed. At the proper time the chairman of the committee on highways makes the report, recommending that "the bill do pass." "Senate File 92" is then placed on the senate calendar (a list giving the order in which bills are to be considered) and when its turn comes (or it is called up by special arrangement) it is before the senate for debate and finally for the decisive vote.

**The Vote**—In the old days a bill was engrossed—rewritten to incorporate any changes made—and was then given a final reading from the engrossed copy. In both the house and senate the rules now provide that a bill is to be considered engrossed when it is ordered to its third reading, unless there is an affirmative vote for its engrossment. At the present time both engrossment and the third, or final, reading are more or less vague formalities. Occasionally a clerk does read a bill, but for the most part printing and typing have displaced the voice of the clerk. According to the constitution the vote on a bill must follow immediately after the last reading, but the rules provide that certain corrections may be made. On the final vote the names of the senators are called in alphabetical order and each votes "aye" or "no" as his name is called.

**To Other House**—The vote on "Senate File 92" is, we will assume, favorable—26 to 21, with 3 senators absent—and the bill has passed the senate. The secretary signs it and endorses on the record the date of passage. "Senate File 92" is now ready for consideration by the house to which it is sent by a messenger. Here it is not renumbered, but as "Senate File 92", it is given to the chief clerk, and at the proper time it is read twice by title and referred by the speaker of the house to a committee. Let us assume that this committee also reports favorably on "Senate File 92" and it comes before the house for a final vote. An electric voting device, operated from the desks of the representatives, is used to record the votes, a red light opposite a member's name indicating "no" while a green light shows that the member favors the measure. Let us assume that the lights indicate a favorable vote of 60 to 40 (with 8 absent or not voting) and "Senate File 92" has passed the house without change.

**"Enrolling" in Trial Form**—The act is then enrolled—copied in its final form—by the enrolling clerk of the senate (this being a senate bill) and the enrolled act is examined by a joint committee on enrolled bills. When it is reported correctly enrolled, "Senate File 92" is signed by the president of the senate and the speaker of the house. In the enrolled bill the words "A bill for" are omitted so the introduction reads only "An act" etc. The enrollment of a bill is very important in case of dispute over the meaning of a law, since the supreme court, at least until very recently, considered the enrolled bill as conclusive evidence of legislative action.

**To Governor**—After "Senate File 92" is correctly enrolled and signed by the two presiding officers, it is sent to the governor's office for his signature. If he approves it, he signs it and notifies the senate—the house in which it originated. Thus does the bill become part of the law of Iowa. The official copy of "Senate File 92" is then sent to the office of the secretary of state to await publication. Under ordinary procedure the law enacted from "Senate File 92" would go into effect on the following July 4th, but many bills now have publication clauses which provide that the act shall go into effect immediately following its publication in two designated newspapers. In any case "Senate File 92" will appear in a printed volume of the laws enacted at that session and will soon lose its identity in a new chapter number, later perhaps to become a section or sections of the Code.

**House Bill Procedure**—The procedure in the case of a house bill would have been similar except that the order of consideration by the two

houses would have been reversed. Few bills, however, have careers so simple or so favorable. Only about one-third of the bills introduced at any recent session of the Iowa general assembly are enacted into law, and many of those passed are amended and revised almost beyond recognition. What happens to all these bills as they are ground through the legislative mill?

### Amendments

**May Be Amended**—A bill may be amended in either house. Let us suppose that the committee on highways, to which "Senate File 92" is referred, believes that certain changes should be made in the original bill before it is adopted and so recommends in its report. Amendments may also be made on the floor of the senate. Such amendments may be incorporated in "Senate File 92" by a majority vote of those present (providing there is a quorum), but the bill on its final vote must have a constitutional majority—at least 26 in the senate (55 in the house).

**Amended by Other House**—After "Senate File 92" (as amended by the senate) goes to the house, it may be passed as it came from the senate or it may be amended in the house before it is passed. If the house amends the bill it must be returned to the senate where a vote is taken as to whether the senate will concur in the house amendment or amendments. If the motion to concur prevails, "Senate File 92" as amended is again placed upon its passage. If adopted it is enrolled, signed, and submitted to the governor.

**Other House May Not Concur**—The senate may, however, refuse to concur in the house amendment. In this case "Senate File 92" would be sent back to the house where a motion to recede from the amendment or a motion to insist on the amendment might be made, a motion to recede taking precedence over a motion to insist. If the house votes to recede from its amendment by the required constitutional majority, the bill is passed, is enrolled in the senate, signed, and sent to the governor. A vote to insist on an amendment, defeated by a constitutional majority, is equivalent to a vote to recede.

**Conference Committee**—If the house votes to insist on its amendment, it requests a conference committee, made up of four members from each house (unless otherwise specified), appointed by the presiding officers. This conference committee is really two committees acting as one for the members from each house vote separately and a majority of each group must agree to amendments proposed. If attempts to formulate some compromise on the disputed amendment or amendments acceptable to a majority in both the senate and the house.

**Must Pass Both Houses Same Form**—Since the supreme court ruled (in the case involving the salary reduction act adopted in 1933) that the adoption of the report of a conference committee does not satisfy the constitutional requirement that both houses must adopt an act in exactly the same form, the general assembly has prescribed a definite rule of procedure. A report of a conference committee may be adopted or rejected, but it can not be changed. If it is rejected in either house, a new committee may be appointed or the bill may be dropped. When the report of the conference committee is approved, the bill as amended by this report is again put on its passage, but neither debate nor amendment are permitted. If the vote in both houses is favorable, the bill is adopted.

**Senate Amendment to House Amendment**—The senate may, however, decide to make an amendment to the house amendment and such a motion, if made, takes precedence over a motion to concur. If this compromise amendment is adopted by the required constitutional majority, the bill goes back to the house where the amendment may be agreed to and the bill passed. If the house refuses to agree to the compromise

amendment and the senate still refuses to accept the house amendment or to recede from its compromise amendment, a conference committee is necessary. These complications merely illustrate the tangle which may develop over the enactment of disputed legislation. Motions to lay on the table or to postpone indefinitely may not be used in respect to motions to recede or to insist on amendments or motions to amend bills which have passed both houses.

### Defeat

**Majority of Bills Never Enacted**—A majority of the bills introduced in the Iowa general assembly are, however, neither adopted as introduced nor passed after amendment, they fail of enactment in one way or another. Many of these bills are never reported out by the committees to which they are referred. Bills are seldom called from the committees and a majority of a committee may, therefore, hold a bill indefinitely and thus prevent a vote. Sometimes the chairman does not even call for a committee vote on a bill. Since the speaker of the house and the president of the senate appoint the committees and committee chairmen and also refer bills to these committees, it is evident that these officers can do much to help or hinder the passage of a bill by referring it to a favorable or unfavorable committee.

**Various Treatments of Bills**—If a committee does decide to report a bill it may do so with various recommendations—that it pass, that it be amended and passed, that it do not pass, or that it be indefinitely postponed. Usually, however, a committee prefers to hold a bill it does not want passed. When a bill is reported out from a committee it is put on the calendar—the list of bills to be acted on by the house or senate as the case may be. Although it might be expected that bills will receive consideration in turn, it frequently happens that some are left on the calendar throughout the session and thus fail of enactment. A few bills are withdrawn by their sponsors. Others are voted on but fail to receive a constitutional majority in one house or the other. Many bills are indefinitely postponed—a decision which, under the present rules of the house, prevents further consideration and in both houses is equivalent to an outright rejection. An amendment striking out the enacting clause may also be adopted. Without its enacting clause a bill can not become law. In case of disagreement between the two houses, action on a bill may be suspended and the act fail of adoption even though it has (in different forms) passed both houses. Bills not otherwise disposed of by the house or senate are often referred to the sifting committee and die there.

### The Sifting Committee

**Sifting Committee Duties**—Toward the end of the session it is customary for both houses to appoint a "sifting" committee, to which are referred all bills not yet acted upon, except appropriation bills and certain other measures specified by the resolution providing for the committee.

**Committee Selects Bills for Consideration**—At present, sifting committees are created by the rules of the house and senate and whenever the members of either house agree that such a committee should begin to function, the members of that committee are appointed by the speaker of the house and the president of the senate, as the case may be. Although measures referred to a sifting committee may be recalled by the house or senate, such action is seldom taken and the sifting committee has a decisive influence as to which bills are passed, amended, or defeated in the final days of the session. Occasionally the work of sifting out the bills to be acted upon is given to some other committee.

### Tie Votes

**Deciding Tie Vote**—The Iowa constitution requires that all laws passed by the general assembly must receive the affirmative vote of a

majority of those elected to each house. A tie in the case of the final vote on a bill in either the senate or the house would, therefore, defeat the measure and it would do no good to break the tie. In deciding many other questions, however, a tie vote may occur and the right to decide such a tie may be important.

**Presiding Officers May Vote**—The president of the senate is not a member and he votes only in case of a tie. He can thus decide votes on which the senate is equally divided, except in the case of a final vote on an act, on which a majority vote is required. The speaker of the house, being a member of the body over which he presides, may vote in all cases where the yeas and nays are called for, his name being called last. In other cases the speaker votes only when the house is equally divided or to make a tie. If his vote makes a tie, the motion is lost.

**Reconsideration**—Even after action is taken on a bill, some one who voted on the prevailing side (perhaps with this in mind) may move that the vote be reconsidered. Motions to reconsider a vote must be made on the day of the vote or the next legislative day and must have a constitutional majority in order to pass. To clinch a vote on a measure, a motion to reconsider the vote is often made, with the additional provision that the motion to reconsider be laid on the table. The rules of the Iowa senate specifically require a two-thirds vote to take a motion from the table and in the house the same rule applies because that body uses "Roberts' Rules of Order" to cover this particular procedure.

## Resolutions

**Joint Resolutions Handled Same as Bills**—In Iowa proposed legislation which relates to the general policy of the state, ratification of amendments to the United States constitution, and some other similar matters, is put in the form of joint resolutions, which begin "Be it resolved by the general assembly of the state of Iowa." The rules of the Iowa general assembly make the procedure in handling joint resolutions in the senate and the house exactly the same as for bills. Joint resolutions proposing amendments to the state constitution and those ratifying amendments to the United States constitution do not require the signature of the governor, although they are usually signed by him.

**Bills Average 973 Per Session**—Most of the legislation in the Iowa general assembly is presented in the form of bills. The average number of bills presented in the senate and house of the forty-second, forty-third, forty-fourth, and forty-fifth general assemblies was 973 per session; the average number of joint resolutions introduced per session was 16.

**Simple Resolutions**—The senate or the house of representatives may adopt a simple resolution by a majority vote of those present. Such resolutions are used only to express some sentiment or to take care of routine matters which concern that one house only. Matters which primarily concern the organization of the general assembly, such as fixing the date of recess or adjournment, or expressing the sentiment of the legislature, are frequently presented in the form of concurrent resolutions. These resolutions are not laws. They may be adopted by a majority vote of those present and voting, but do not require a constitutional majority, and are not sent to the governor.

## The Governor's Part in Law-Making

**Governor May Advise General Assembly**—The governor is the chief executive officer of the state, but he has also a considerable share in the responsibility of making the laws. The increasing complexity of government and the increased importance of administrative functions have emphasized the importance of political leadership. This leader-

ship is one of the duties of the governor and in his message to the general assembly and by his advice he may do much to secure the legislation he approves or prevent the adoption of what he considers undesirable laws.

**Enrolled Bills To Governor**—An act which has passed both houses of the general assembly and has been properly enrolled and signed by the presiding officers of the two houses is still not law; it must go to the governor. The constitution prescribes the governor's duties in this matter. If he approves a bill sent to him by the general assembly, he signs it and thereby makes it a law.

**Governor Has Veto Power**—If the governor does not approve an act, he may return it to the house in which it originated with a message stating his objections—that is, veto it. In Iowa the governor may not approve one part of a bill and veto an objectionable section.

**Passage Over Governor's Veto**—Whenever the governor vetoes a bill and returns it to the house in which it originated, his objections are entered on the journal and the bill is reconsidered. If, after such reconsideration in both houses, the bill receives a two-thirds majority vote—34 in the senate and 72 in the house—it becomes a law without the governor's approval. If the necessary two-thirds majority can not be secured, a vetoed bill fails to become law. The general assembly of the state of Iowa has not so far (1937) passed a bill over the governor's veto.

**Unsigned Bills**—Any bill kept by the governor longer than three days (Sundays excepted) without his signature becomes a law automatically unless the general assembly adjourns before the three days elapse and thus prevents the return of the bill. All bills submitted to the governor during the last three days must be deposited by him in the office of the secretary of state, with his signature, if he approves them, and with his objections, if he does not approve them. Such bills, if not signed by the governor, do not become law.

### The Attorney General

**Advice As To Constitutionality**—Although the attorney general has no part in making laws, he is the official legal adviser of state officials and is frequently called upon for an opinion as to whether certain acts are constitutional. Sometimes he is asked for his opinion during the formulation and passage of a law; more often he is consulted after the law has been adopted. In either case the opinion of the attorney general is advisory and his ruling that a law is unconstitutional or otherwise invalid does not of itself render the law inoperative.

### Judicial Decisions and Interpretations

**Challenges to Laws**—After laws have been adopted and are on the statute books, they must meet at least four possible challenges: they must not contain provisions contrary to the constitution of the United States or the constitution of Iowa; they must not conflict with laws and treaties of the United States; and they must have been legally enacted. The supreme court of Iowa may declare an Iowa law invalid for any of these reasons. In Iowa the state supreme court does not render advisory opinions and decisions are given only on cases brought before the court. Federal courts may decide cases involving the United States constitution and United States law and treaties and other cases involving the state of Iowa and another state, or a citizen of Iowa and a citizen of another state. Usually the United States court follows the state supreme court in deciding whether or not a law conflicts with the state constitution.

**Court Relies on Enrolled Bills**—In deciding whether or not Iowa laws have been legally adopted, the Iowa supreme court has until recently relied to a large extent on the enrolled bill signed by the presiding officers



of both houses. In the decision made in 1934 concerning the salary reduction act the state court, however, went back of the enrolled bill and decided that the senate and house had not taken a final vote on exactly the same bill and that the law was, therefore invalid.

**Courts Establish Law Interpretation**—Comparatively few laws are declared null and void by the courts, but there is constant demand for interpretation of laws. Just what does a law mean? How is it to be applied to a certain case? Does it conflict with another statute and if so which one is to be followed? All these questions are constantly asked in the courts. Indeed a large part of the litigation in this state, as in other states, is an attempt to interpret the meaning of laws and to determine how they are to be applied.

It is impossible, in a short sketch of this kind, to give all the details of the making of laws. For a detailed study of law-making in Iowa, the reader is referred to *Statute Law-Making in Iowa*, published in 1916 by the State Historical Society of Iowa as Volume III of the Iowa Applied History Series.

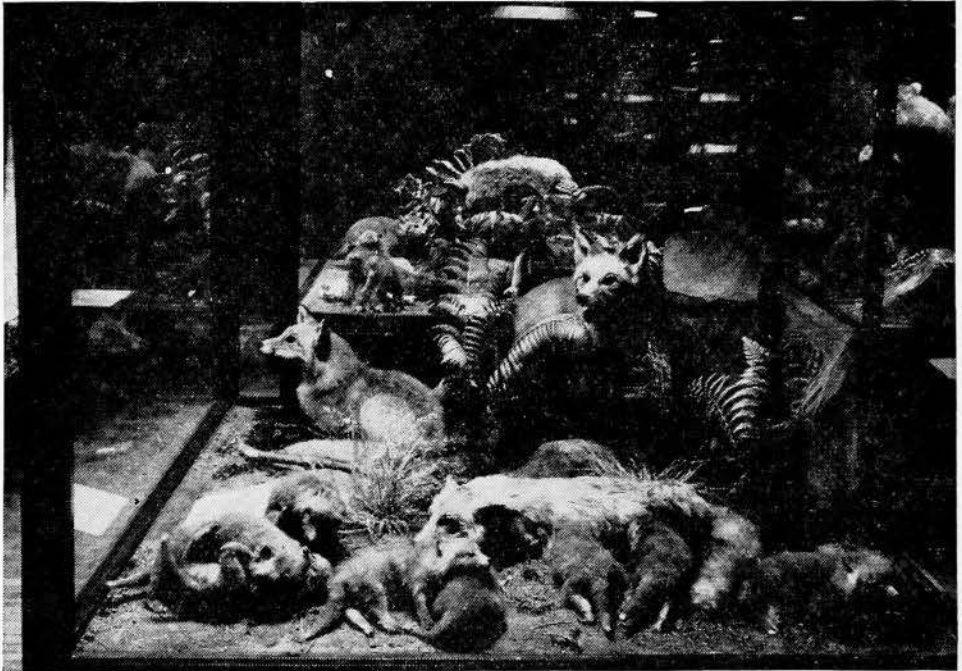

Neighbors to the people who made Iowa. One of many natural history groups showing the wild life as the Indians hunted. Museum, Iowa State Historical Building.

# Calendar of Official Dates

**C**ODE, 1939, section 9545, provides that the following designated days " \* \* \* shall be regarded as holidays for all purposes relating to the presentation for payment or acceptance, and for the protesting and giving notice of the dishonor of bills of exchange, drafts, bank checks, orders, and promissory notes, and any bank or mercantile paper falling due on any of the days above named shall be considered as falling due on the succeeding business day." (See also C '39, §§11090, 11362.)

## Holidays

- January 1, New Year's day.
- February 12, Lincoln's birthday.
- February 22, Washington's birthday.
- May 30, Memorial day.
- July 4, Independence day.
- September, first Monday, Labor day.
- November, Tuesday next after first Monday, even-numbered years, General Election.
- November 11, Armistice day.
- November, last Thursday, Thanksgiving day.†
- December 25, Christmas day; and all Sundays.

## Special Observance Days

### By Proclamation of the Governor

- Independence Sunday: The Sunday preceding the fourth of July. (C. '39, §471.1.)
- Mother's day: The second Sunday in May. (C. '39, §471.)
- Arbor day: Usually the last Friday in April.
- Flag day: June 14, anniversary of adoption of the United States flag by the Continental Congress at Philadelphia, 1777.
- Columbus day: October 12. (C. '39, §471.2.)
- Bird day: March 21. (C. '39, §4249.)

### Other Special Days

- Legislature meets biennially on the second Monday of January of odd numbered years.
- Inauguration of the governor the first Thursday following the convening of the legislature.

### Filing Nomination Papers

- State and National: For United States senator, representatives in congress, and all elective state offices, to be filed in the office of the secretary of state not more than sixty nor less than forty days prior to the date set for holding the primary election. (C. '39, §537.)
- County: For all elective county offices, to be filed in the office of the county auditor at least thirty days prior to the date fixed for holding the primary election. (C. '39, §537.)

†By proclamation of Governor.

**Township or precinct:** For elective offices of a subdivision of a county to be filed with county auditor thirty days prior to the primary. (C. '39, §547.)

**Cities:** For elective offices in cities of over 15,000 population, except cities under a nonpartisan form of government, to be filed with the city clerk at least thirty days before primary election. (C. '39, §§639, 640.)

**Cities and towns:** For elective offices in cities and towns under 15,000 population, nomination is made by an organization in a convention or caucus and the certificate of nomination to be filed with the clerk not more than forty nor less than fifteen days before the election. (C. '39, §§655.01, 655.14.)

**Cities under commission or manager plan:** For all elective offices to be filed with the city clerk at least ten days before the primary or election. (C. '39, §§6495 and 6634.)

**School:** For all elective offices in each independent city, town or consolidated district, shall be filed with the secretary of the school board not more than thirty nor less than ten days before the election. (C.'39, §4216.04.)

#### **Primary Election Dates**

**Municipal:** The primary election the last Monday in February of the year in which general municipal elections are held. (C. '39, §641.)

**Cities under commission plan:** The primary election shall be held the second Tuesday preceding the general municipal election. (C. '39, §6493.)

**General:** The primary election shall be held the first Monday in June in each even-numbered year. (C. '39, §533.)

#### **Election Dates**

**Cities and towns:** Regular city and town elections shall be held biennially on the last Monday in March. (C. '39, §5627.)

**School:** The regular school election shall be held annually on the second Monday in March; except in cities of over 125,000 population, where the election will be held biennially on the second Monday in March of odd-numbered years. (C. '39, §4216.01.)

**General:** The general election for state, district, county and township offices shall be held on the first Tuesday next after the first Monday in November of each even-numbered year. (C. '39, §504.)

#### **Political Convention Dates**

**County:** Each political party shall hold its county convention on the fourth Saturday following each primary election. (C. '39, §616.)

**State:** Each political party shall hold a state convention not earlier than the first nor later than the fifth Wednesday following the county convention. (C. '39, §634.)

**Judicial:** Each political party shall hold a state judicial convention not less than one nor more than two weeks after their regular state convention. (C. '39, §656.)

**District:** Each political party shall hold a district judicial convention in districts where judges are to be elected not earlier than the first nor later than the fifth Thursday following the county convention. (C. '39, §663.)

**Presidential or special:** Precinct caucuses, county conventions and state conventions of each political party are held in the years presidents are elected and usually during the months of March and April on call of the state chairmen of the political parties.

## Assessments

**Call by Auditor:** The county auditor of each county shall before the third day of January annually issue a call to all the assessors to meet within ten days to receive such information as the auditor has to give and to receive their supplies. (Sections 7113, 7114, Code of 1939.)

**Beginning:** Each assessor shall enter upon the discharge of the duties of his office immediately after the second Monday of January each year. (Section 7106.)

**Completion:** The assessment shall be completed by the 1st day of April. (Section 7121.) The rolls shall be laid before the local board of review on or before the first Monday of April in each year for correction. In cities of 10,000 or over the rolls shall be laid before the local board of review on or before the first Monday of May each year.

## Boards of Review

**Townships:** The township trustees shall constitute the local board of review for the township and shall meet on the first Monday of April and sit from day to day until its duties are completed, which shall be not later than the first day of May.

In townships having a population of 20,000 or more, and situated entirely within the limits of a city under special charter, the city council of said city shall be the board of review, except that the township trustees of said township may, in the event the city council does not act as such board of review, be the board of review, the same as township trustees would be in townships in which the township lines are not coterminous with city limits. The board of review may begin the performance of its duties after the first day of March each year.

**Cities and Towns:** The city and town council (except as otherwise noted) shall constitute the board of review for each such city or town and shall meet on the first Monday of April and sit from day to day until its duties are completed, which shall be not later than the first day of May. In cities with a population of 10,000 or more, such board shall meet on the first Monday of May and shall complete its duties not later than the first day of June. (Note provisions for townships within special charter cities in paragraph next above.)

**Raises or additions:** In case the assessment of any person, partnership, corporation, or association is raised or new property is added by the board, then the clerk shall give immediate notice thereof by mail to each person, partnership, corporation or association and at the conclusion of the action of the board, the clerk shall post an alphabetical list of those whose assessments have been raised or added in a conspicuous place and the board shall hold an adjourned meeting with at least five days intervening after the posting of said notices before final action is taken on the proposed changes. (Section 7131.)

**Complaints:** Any person aggrieved by the action of the assessor may make an oral or written complaint to the township, city, or town board of review.

**Appeals:** Any party may appeal from the action of the township, city or town board of review to the district court. (Section 7133.)

## Budgets Prepared and Submitted

**Preparation:** All taxing districts except townships must at least twenty days prior to August 15 each year prepare a budget of anticipated expenditures and estimated amount to be raised by taxation by funds. Rural schools post budget estimate ten days before dates of hearing. Other taxing districts subject to the budget law publish their budgets in a newspaper. (C. '39, §375.)

**Certification:** After hearing and decision of local board, budgets are certified to the county auditor not later than August 15. (C. '39, §383.)

**Submitted to state comptroller:** As soon as taxes are certified by each local board and have been computed by the county auditor he shall forward a copy of each budget, together with a summary of all budgets, to the state comptroller. (C. '39, §384.)

**County budget:** On or before December 31 each year, each county is required to appropriate in detail anticipated expenditures for every office or department for each and every purpose for which expenditures are authorized or demanded. The budget in detail must be completed and adopted by January 31 of the year to which it applies. This procedure is appropriating in detail the budget certified in August by funds. (C. '39, §§5260.01, 5260.02.)

**City and town budgets:** Cities and towns may adopt and levy a consolidated tax when certifying their budget in August, and prior to the beginning of their next fiscal year may apportion said consolidated tax in detail to the funds embraced therein in a ratio suitable to their requirements. The consolidated plan is optional with cities and towns.

**State:** On or before September first, next prior to each biennial legislative session, all departments and establishments of the government shall transmit to the state comptroller estimates of their expenditure requirements for each fiscal year of ensuing biennium \* \* \*. (C. '39, §84.16.)

The comptroller shall prepare and file in his office, on or before the first day of December of each even-numbered year, a state budget report \* \* \*. (C. '39, §84.06, ¶17.)

Not later than February 1 of the year of each biennial legislative session, the Governor shall transmit to the legislature a document to be known as a budget, setting forth his financial program for each of the fiscal years of the ensuing biennium \* \* \*. (C. '39, §84.14.)

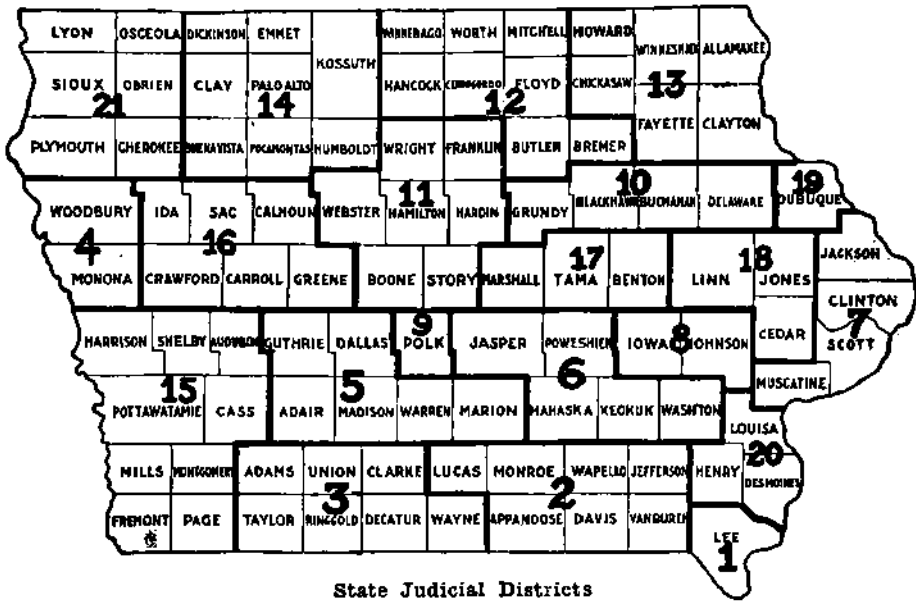

State Judicial Districts

## JUDGES OF THE DISTRICT COURTS OF IOWA AND COURT REPORTERS

### FIRST JUDICIAL DISTRICT

Lee County

Judges

Court Reporters

James S. Burrows.....Keokuk  
J. R. Leary.....Fort Madison

Glenn V. Weldon.....Keokuk  
Kenneth A. Brown.....Keokuk

### SECOND JUDICIAL DISTRICT

Counties: Appanoose, Davis, Jefferson, Lucas, Monroe, Van Buren, Wapello

Harold V. Levis.....Chariton  
Elmer K. Daugherty.....Ottumwa  
Heinrich C. Taylor.....Bloomfield  
Edward L. Simmons.....Centerville

Edmond B. Morris.....Albia  
A. T. Dorothy.....Ottumwa  
F. C. Cameron.....Albia  
Arthur M. Bartlett.....Ottumwa

### THIRD JUDICIAL DISTRICT

Counties: Adams, Clarke, Decatur, Ringgold, Taylor, Union, Wayne

Homer A. Fuller.....Mount Ayr  
George A. Johnston.....Creston  
Tedford W. Miles.....Corydon

W. V. Kittleman.....Creston  
T. M. Thompson.....Creston  
Wesley V. Hart.....Corydon

### FOURTH JUDICIAL DISTRICT

Counties: Monona, Woodbury

Miles W. Newby.....Onawa  
A. O. Wakefield.....Sioux City  
L. B. Forsling.....Sioux City  
D. C. Browning.....Sioux City

Earle W. West.....Sioux City  
Robert C. Turner.....Sioux City  
C. Jarvis Campbell.....Sioux City  
W. C. Gray.....Sioux City



FIFTH JUDICIAL DISTRICT

Counties: Adair, Dallas, Guthrie, Madison, Marion, Warren

Judges

Court Reporters

W. S. Cooper.....	Winterset	H. J. Kittleman.....	Winterset
E. W. Dingwell.....	Adel	J. Clare Hendrickson.....	Indianola
Norman R. Hays.....	Knoxville	W. C. Southwick.....	Guthrie Center

SIXTH JUDICIAL DISTRICT

Counties: Jasper, Keokuk, Mahaska, Poweshiek, Washington

Frank Bechly.....	Montezuma	J. O. Linabury.....	Oskaloosa
J. G. Patterson.....	Oskaloosa	Nell D. Needham.....	Grinnell
P. J. Siegers.....	Newton	Helen Hamilton.....	Newton

SEVENTH JUDICIAL DISTRICT

Counties: Clinton, Jackson, Muscatine, Scott

D. V. Jackson.....	Muscatine	Paul J. Carlson.....	Muscatine
Frank D. Kelsey.....	Maquoketa	Harry H. Whitaker.....	Maquoketa
W. R. Maines.....	Davenport	Howard S. Boudinot.....	Davenport
George Claussen.....	Clinton	Alfred E. Brandenburg.....	Clinton
W. W. Scott.....	Davenport	David J. Hess.....	Davenport

EIGHTH JUDICIAL DISTRICT

Counties: Iowa, Johnson

H. D. Evans.....	Iowa City	Addie M. Shaff.....	Iowa City
James P. Gaffney.....	Marengo	Paul N. Klein.....	Morengo

NINTH JUDICIAL DISTRICT

Polk County

Jos. E. Meyer.....	Des Moines	Fred H. Potter.....	Des Moines
O. S. Franklin.....	Des Moines	Harry E. Beach.....	Des Moines
F. S. Shankland.....	Des Moines	Seth S. Wright.....	Des Moines
Loy Ladd.....	Des Moines	Vernon L. Grant.....	Des Moines
John J. Halloran.....	Des Moines	W. Scott Reiniger.....	Des Moines
Tom K. Murrow.....	Des Moines	Gordon L. Elliott.....	Des Moines

TENTH JUDICIAL DISTRICT

Counties: Black Hawk, Buchanan, Delaware, Grundy

George W. Wood.....	Waterloo	Winnie M. Stevens.....	Waterloo
R. W. Hasner.....	Waterloo	Roy H. Jensen.....	Waterloo
A. B. Lovejoy.....	Waterloo	Henry W. Brandt.....	Waterloo

ELEVENTH JUDICIAL DISTRICT

Counties: Boone, Franklin, Hamilton, Hardin, Story, Webster, Wright

Sherwood A. Clock.....	Hampton	Paul Skarstad.....	Hampton
H. E. Fry.....	Boone	C. R. Gemberling.....	Boone
Dean Feisen.....	Eldora	W. A. Walker.....	Nevada
O. J. Henderson.....	Webster City	Eleanor M. Jones.....	Webster City

TWELFTH JUDICIAL DISTRICT

Counties: Bremer, Butler, Cerro Gordo, Floyd, Hancock, Mitchell, Winnebago, Worth

Tom Boynton.....	Forest City	Walter D. Linnell.....	Charles City
M. H. Kepler.....	Northwood	Robert E. Holder.....	Floyd
T. A. Beardmore.....	Charles City	George A. Blake.....	Charles City
Henry N. Graven.....	Mason City	Lloyd B. Tait.....	Mason City

THIRTEENTH JUDICIAL DISTRICT

Counties: Allamakee, Chickasaw, Clayton, Fayette, Howard, Winneshiek

Judges

Court Reporters

H. E. Taylor.....	Waukon	Alre R. Watts.....	Waukon
T. H. Goheen.....	Calmar	Carl B. Ashby.....	Clear Lake
W. L. Eichendorf.....	McGregor	Searl Hoseley.....	McGregor

FOURTEENTH JUDICIAL DISTRICT

Counties: Buena Vista, Clay, Dickinson, Emmet, Humboldt, Kossuth, Palo Alto, Pocahontas

F. C. Davidson.....	Emmetsburg	Frances Davidson.....	Emmetsburg
Fred M. Hudson.....	Pocahontas	F. K. Kemis.....	Storm Lake
G. W. Stillman.....	Algona	M. C. Grier.....	Emmetsburg

FIFTEENTH JUDICIAL DISTRICT

Counties: Audubon, Cass, Fremont, Harrison, Mills, Montgomery, Page, Pottawattamie, Shelby

Earl Peters.....	Clarinda	L. W. Mannasmith.....	Clarinda
H. J. Mantz.....	Audubon	Charles R. Linn.....	Atlantic
John A. Murray.....	Logan	Liston L. Hall.....	Council Bluffs
Whitney Gilliland.....	Glenwood	Ira Arch.....	Council Bluffs
Charles Roe.....	Council Bluffs	H. O. Ferguson.....	Council Bluffs

SIXTEENTH JUDICIAL DISTRICT

Counties: Calhoun, Carroll, Crawford, Greene, Ida, Sac

Bruce Snell.....	Ida Grove	Webb Stump.....	Denison
R. L. McCord.....	Sac City	Harold G. Guy.....	Sac City
P. J. Klinker.....	Denison	Pearl A. Morden.....	Jefferson

SEVENTEENTH JUDICIAL DISTRICT

Counties: Benton, Marshall, Tama

B. O. Tankersley.....	Marshalltown	Warren E. Beach.....	Marshalltown
L. J. Kirkland.....	Vinton	R. J. Brown.....	Vinton

EIGHTEENTH JUDICIAL DISTRICT

Counties: Cedar, Jones, Linn

John T. Moffit.....	Tipton	John W. Kintzinger Jr.....	Tipton
H. C. Ring.....	Cedar Rapids	Arthur L. Bye.....	Cedar Rapids
Charles J. Haas.....	Marion	John F. Ream.....	Cedar Rapids
J. E. Heiserman.....	Monticello	Florence Gouldin.....	Cedar Rapids

NINETEENTH JUDICIAL DISTRICT

Dubuque County

Milton J. Glenn.....	Dubuque	Carl V. Riley.....	Dubuque
Hugh Stuart.....	Dubuque	Frank Hardie.....	Dubuque

TWENTIETH JUDICIAL DISTRICT

Counties: Des Moines, Henry, Louisa

Edwin O. Newell.....	Burlington	J. M. McLaughlin.....	Burlington
Paul H. McCoid.....	Mount Pleasant	Nancy L. Edwards.....	Burlington

TWENTY-FIRST JUDICIAL DISTRICT

Counties: Cherokee, Lyon, O'Brien, Osceola, Plymouth, Sioux

O. S. Thomas.....	Rock Rapids	Charles C. Jenkins.....	Rock Rapids
R. G. Rodman.....	Cherokee	James Clark.....	Cherokee
W. C. Garbersen.....	Sibley	George K. Beck.....	Sibley

## SUPERIOR COURTS

The Iowa statutes provide that any city of 4,000 population, or over, may establish a superior court. There are at present four such courts, located as follows: Cedar Rapids, Iowa Falls, Keokuk and Oelwein. The judges are elected for terms of four years and receive an annual salary, which is paid quarterly, the first two quarters being paid from the city treasury and the last two quarters from the county treasury of the county in which court is located. Salary of judge, \$2,000 per annum in cities up to 25,000 population; \$3,000 in cities of 25,000 up to 40,000, and \$3,750 in cities of 40,000 or more.

The judges appoint a shorthand reporter, whose compensation is fixed by order of the court not exceeding \$8.00 per day for the time actually employed.

The officers of the Superior courts in Iowa are as follows:

### JUDGES OF THE SUPERIOR COURT

Cedar Rapids.....	Harry S. Johnson	Iowa Falls .....	Abolished
Keokuk .....	J. A. Concannon	Shenandoah .....	Abolished
Oelwein.....	Dan W. Woods		

### CLERKS OF THE SUPERIOR COURT

Cedar Rapids.....	L. J. Storey	Oelwein.....	H. J. Finders
Keokuk.....	Judge acts as clerk		

### REPORTERS OF THE SUPERIOR COURT

Cedar Rapids.....	Imogen B. Emery	Oelwein.....	Florence Lawther (Mrs.)
Keokuk.....	Kenneth A. Brown		

---

## MUNICIPAL COURTS

Any city, whether organized under a special charter, commission form of government or the general law for the incorporation of cities or towns, now or hereafter having a population of 5,000 or more, as shown by the last preceding state or United States census, may establish a municipal court. All civil townships in which said city or any part thereof is located shall constitute the municipal court district and its jurisdiction is coextensive with the territorial limits of the county in which the court is located.

The salary of municipal court judges is \$3,000 in cities with population less than 30,000; \$3,400 with population of from 30,000 to 75,000; \$3,600 with populations 75,000 or over. Compensation of court reporter is fixed by the judge at not to exceed \$8.00 per day. Salary of clerk is \$1,800, \$2,200 or \$2,600, according to population of the city as above indicated.

The officials of the Municipal Courts in the seven Iowa cities which have these judiciaries as as follows:

### JUDGES OF THE MUNICIPAL COURT

Ames.....	J. Y. Luke	Marshalltown..	L. R. Sheets
Clinton.....	W. A. McCullough	Sioux City.....	H. R. Kenaston
Council Bluffs..	Daniel H. Sheehan		Geo. M. Paradise
	Allan Ardell		Berry J. Sisk
Des Moines....	Ralph L. Powers	Waterloo.....	George J. Sager
	Don G. Allen		Ben G. Howrey
	C. Edwin Moore		
	Chas. S. Cooter		

CLERKS FOR MUNICIPAL COURT

Ames.....	Loyall E. Thomas	Marshalltown	Etta Northup (Miss)
Clinton.....	A. J. Meyer	Sioux City.....	Harry A. Harbeck
Council Bluffs	Jerry Madden	Waterloo.....	E. W. Keopke
Des Moines....	Walter R. Priebe		

REPORTERS FOR MUNICIPAL COURT

Ames.....	Irene Sogard (Reporter and Deputy Clerk)	Marshalltown	Minnie E. Grimm (Mrs.)
Clinton.....	No regular Reporter	Sioux City.....	Louisa Holly
Council Bluffs	No regular Reporter	Waterloo.....	Eve Leonard (Mrs.)
Des Moines....	Ethel F. Katz Kathryn Miller		



**Population of Iowa**



**County Officials**





STATISTICAL INFORMATION OF IOWA COUNTIES

1940 Population of Iowa—2,538,268

Total Voting Precincts—2,453

Auto License No.	County and 1940 Population	County Seat and 1940 Population	No. of Voting Precincts	Congressional District	Judicial District	Senatorial District
1	Adair..... 13,196	Greenfield..... 1,869	20	7	5	16
2	Adams..... 10,156	Corning..... 2,162	16	7	3	6
3	Allamakee..... 17,184	Waukon..... 2,972	21	4	13	40
4	Appanoose..... 24,245	Centerville..... 8,413	30	5	2	3
5	Audubon..... 11,790	Audubon..... 2,409	16	7	15	17
6	Benton..... 22,879	Vinton..... 4,163	26	3	17	45
7	Black Hawk..... 79,946	Waterloo..... 51,743	47	3	10	38
8	Boone..... 29,782	Boone..... 12,373	27	8	11	31
9	Bremer..... 17,932	Waverly..... 4,156	20	3	12	39
10	Buchanan..... 20,991	Independence... 4,342	22	4	10	33
11	Buena Vista... 19,838	Storm Lake..... 5,274	25	9	14	50
12	Butler..... 17,986	Allison..... 708	17	3	12	39
13	Calhoun..... 17,584	Rockwell City... 2,391	23	8	16	27
14	Carroll..... 22,770	Carroll..... 5,389	25	8	16	48
15	Cass..... 18,647	Atlantic..... 5,802	22	7	15	48
16	Cedar..... 16,884	Tipton..... 2,518	23	1	18	24
17	Cerro Gordo... 43,845	Mason City..... 27,080	30	4	12	43
18	Cherokee..... 19,258	Cherokee..... 7,469	21	9	21	46
19	Chickasaw..... 15,227	New Hampton... 2,933	15	4	13	44
20	Clarke..... 10,233	Osceola..... 3,281	15	5	3	11
21	Clay..... 17,762	Spencer..... 6,599	23	9	14	47
22	Clayton..... 24,334	Elkader..... 1,556	23	4	13	36
23	Clinton..... 44,722	Clinton..... 26,270	37	2	7	22
24	Crawford..... 20,538	Denison..... 4,361	28	8	16	34
25	Dallas..... 24,649	Adel..... 1,740	23	6	5	17
26	Davis..... 11,136	Bloomfield..... 2,732	18	5	2	3
27	Decatur..... 14,012	Leon..... 2,307	23	5	3	5
28	Delaware..... 18,487	Manchester..... 3,762	23	4	10	33
29	Des Moines..... 36,804	Burlington..... 25,832	27	1	20	9
30	Dickinson..... 12,185	Spirit Lake..... 2,161	13	9	14	47
31	Dubuque..... 63,768	Dubuque..... 43,892	36	2	19	35
32	Emmet..... 13,406	Estherville..... 5,651	16	8	14	47
33	Fayette..... 29,151	West Union..... 2,059	28	4	13	40
34	Floyd..... 20,169	Charles City... 8,681	16	4	12	44
35	Franklin..... 16,379	Hampton..... 4,006	22	3	11	43
36	Fremont..... 14,645	Sidney..... 1,290	22	7	15	7
37	Greene..... 16,599	Jefferson..... 4,088	20	8	16	48
38	Grundy..... 13,518	Grundy Center.. 2,012	15	3	10	38
39	Guthrie..... 17,210	Guthrie Center.. 2,066	19	7	5	17
40	Hamilton..... 19,922	Webster City... 6,738	21	8	11	37
41	Hancock..... 15,402	Garner..... 1,549	17	8	12	43
42	Hardin..... 22,530	Eldora..... 3,553	19	3	11	37
43	Harrison..... 22,767	Logan..... 1,700	26	7	15	34
44	Henry..... 17,994	Mount Pleasant. 4,610	18	1	20	10
45	Howard..... 13,531	Cresco..... 3,530	19	4	13	42
46	Humboldt..... 13,459	Dakota City... 537	17	8	14	50
47	Ida..... 11,047	Ida Grove..... 2,238	12	9	16	46
48	Iowa..... 17,016	Marengo..... 2,260	22	1	8	25
49	Jackson..... 19,181	Maquoketa..... 4,076	25	2	7	23
50	Jasper..... 31,496	Newton..... 10,462	36	5	6	29
51	Jefferson..... 15,762	Fairfield..... 6,773	20	1	2	2
52	Johnson..... 33,191	Iowa City..... 17,182	31	1	8	25
53	Jones..... 19,950	Anamosa..... 4,069	28	2	18	24
54	Keokuk..... 18,406	Sigourney..... 2,355	25	5	6	12
55	Kossuth..... 26,630	Algona..... 4,954	36	8	14	47
56	Lee..... 41,074	Fort Madison... 14,063	28	1	1	1
57	Linn..... 89,142	Cedar Rapids... 62,120	48	2	18	26
58	Louisa..... 11,384	Wapello..... 1,603	17	1	20	20
59	Lucas..... 14,571	Chariton..... 5,754	15	5	2	4
60	Lyon..... 15,374	Rock Rapids... 2,556	21	9	21	49
61	Madison..... 14,525	Winterset..... 3,631	19	6	5	16
62	Mahaska..... 26,485	Oskaloosa..... 11,024	27	5	6	14
63	Marion..... 27,019	Knoxville..... 6,936	28	6	5	15
64	Marshall..... 35,406	Marshalltown... 19,240	28	3	17	28
65	Mills..... 15,064	Glenwood..... 4,501	23	7	15	8
66	Mitchell..... 14,121	Osage..... 3,196	20	4	12	41
67	Monona..... 18,238	Onawa..... 3,438	25	9	4	34
68	Monroe..... 14,553	Albia..... 5,157	19	5	2	15
69	Montgomery... 15,697	Red Oak..... 5,763	20	7	15	8
70	Muscatine..... 31,296	Muscatine..... 18,286	19	1	7	20

*Statistical Information of Iowa Counties—Continued*

Auto License No.	County and 1940 Population	County Seat and 1940 Population	No. of Voting Precincts	Congressional District	Judicial District	Senatorial District		
71	O'Brien.....	19,293	Primghar.....	1,081	19	9	21	49
72	Osceola.....	10,607	Sibley.....	2,356	12	9	21	49
73	Page.....	24,887	Clarinda.....	4,905	26	7	15	7
74	Palo Alto.....	16,170	Emmetsburg....	3,374	20	8	14	47
75	Plymouth.....	23,502	Le Mars.....	5,353	31	9	21	46
76	Pocahontas.....	16,266	Pocahontas.....	1,730	20	8	14	50
77	Polk.....	195,835	Des Moines.....	159,819	100	6	9	30
78	Pottawattamie..	66,756	Council Bluffs..	41,439	53	7	15	19
79	Poweshiek.....	18,758	Montezuma.....	1,477	20	5	6	12
80	Ringgold.....	11,137	Mount Ayr.....	1,930	21	5	3	5
81	Sac.....	17,639	Sac City.....	3,165	23	9	16	48
82	Scott.....	84,748	Davenport.....	66,039	44	2	7	21
83	Shelby.....	16,720	Harlan.....	3,727	24	7	15	18
84	Sioux.....	27,209	Orange City....	1,920	28	9	21	49
85	Story.....	33,434	Nevada.....	3,353	28	6	11	31
86	Tama.....	22,428	Toledo.....	2,073	30	3	17	45
87	Taylor.....	14,258	Bedford.....	2,151	23	7	3	6
88	Union.....	16,280	Creston.....	8,033	21	5	3	5
89	Van Buren.....	12,053	Keosauqua.....	1,040	19	1	2	2
90	Wapello.....	44,280	Ottumwa.....	31,570	30	5	2	13
91	Warren.....	17,695	Indianola.....	4,123	20	6	5	11
92	Washington.....	20,055	Washington.....	5,227	22	1	6	10
93	Wayne.....	13,308	Corydon.....	1,872	22	5	3	4
94	Webster.....	41,521	Fort Dodge.....	22,904	36	8	11	27
95	Winnebago.....	13,972	Forest City.....	2,545	16	8	12	41
96	Winneshiek.....	22,263	Decorah.....	5,303	27	4	13	42
97	Woodbury.....	103,627	Sioux City.....	82,364	57	9	4	32
98	Worth.....	11,449	Northwood.....	1,724	12	4	12	41
99	Wright.....	20,038	Clarion.....	2,971	25	3	11	37

STATE	Population		Increase or Decrease 1930-1940	Percent of Increase	
	1940	1930		1930-1940	1920-1930
The State.....	2,538,268	2,470,939	67,329	2.7	2.8
Urban.....	1,084,231	979,292	104,939	10.7	11.9
Rural.....	1,454,037	1,491,647	-37,610	-2.5	-2.4
Percent Urban....	42.7	39.6			

[A minus sign (-) denotes decrease.]

**POPULATION OF INCORPORATED PLACES IN IOWA  
ACCORDING TO 1940 FEDERAL CENSUS**

The following cities and towns in the state are arranged alphabetically with the population according to the 1940 Census immediately following the name of the town, with the next name being the county, or counties, in which the town is located:

ACKLEY—Franklin-Hardin . . . . .	1,586	BELLEVUE—Jackson . . . . .	1,771
ACKWORTH—Warren . . . . .	67	BELMOND—Wright . . . . .	2,109
ADAIR—Adair-Guthrie . . . . .	874	BENNETT—Cedar . . . . .	352
ADEL—Dallas . . . . .	1,740	BENTON—Ringgold . . . . .	189
AFTON—Union . . . . .	987	BERKLEY—Boone . . . . .	105
AGENCY—Wapello . . . . .	452	BERNARD—Dubuque . . . . .	111
AINSWORTH—Washington . . . . .	415	BERTRAM—Linn . . . . .	90
AKRON—Plymouth . . . . .	1,314	BETTENDORF—Scott . . . . .	3,143
ALBERT CITY—Buena Vista . . . . .	759	BEVINGTON—	
ALBIA—Monroe . . . . .	5,157	Madison-Warren . . . . .	35
ALBION—Marshall . . . . .	476	BIRMINGHAM—Van Buren . . . . .	498
ALBURNETT—Linn . . . . .	208	BLAIRSBURG—Hamilton . . . . .	276
ALDEN—Hardin . . . . .	682	BLAIRSTOWN—Benton . . . . .	525
ALEXANDER—Franklin . . . . .	324	BLAKESBURG—Wapello . . . . .	442
ALGONA—Kossuth . . . . .	4,954	BLANCHARD—Page . . . . .	259
ALLERTON—Wayne . . . . .	782	BLENCOE—Monona . . . . .	367
ALLISON—Butler . . . . .	708	BLOCKTON—Taylor . . . . .	488
ALTA—Buena Vista . . . . .	1,269	BLOOMFIELD—Davis . . . . .	2,732
ALTA VISTA—Chickasaw . . . . .	333	BLUE GRASS—Scott . . . . .	287
ALTON—Sioux . . . . .	1,025	BODE—Humboldt . . . . .	533
ALTOONA—Polk . . . . .	640	BONAPARTE—Van Buren . . . . .	653
ALVORD—Lyon . . . . .	306	BONDURANT—Polk . . . . .	320
AMES—Story . . . . .	12,555	BOONE—Boone . . . . .	12,373
ANAMOSA—Jones . . . . .	4,069	BOUTON—Dallas . . . . .	162
ANDOVER—Clinton . . . . .	72	BOXHOLM—Boone . . . . .	235
ANDREW—Jackson . . . . .	263	BOYDEN—Sioux . . . . .	487
ANITA—Cass . . . . .	1,088	BRADDYVILLE—Page . . . . .	242
ANKENY—Polk . . . . .	779	BRADGATE—Humboldt . . . . .	261
ANTHON—Woodbury . . . . .	881	BRANDON—Buchanan . . . . .	324
APLINGTON—Butler . . . . .	588	BRAYTON—Audubon . . . . .	217
ARCADIA—Carroll . . . . .	410	BREDA—Carroll . . . . .	532
ARCHER—O'Brien . . . . .	178	BRIDGEWATER—Adair . . . . .	302
ARDALE—Butler . . . . .	225	BRIGHTON—Washington . . . . .	791
ARION—Crawford . . . . .	271	BRISTOW—Butler . . . . .	318
ARISPE—Union . . . . .	149	BRITT—Hancock . . . . .	1,813
ARLINGTON—Fayette . . . . .	675	BROOKLYN—Poweshiek . . . . .	1,408
ARMSTRONG—Emmet . . . . .	937	BRUNSVILLE—Plymouth . . . . .	109
ARNOLDS PARK—Dickinson . . . . .	855	BUCKEYE—Hardin . . . . .	194
ARTHUR—Ida . . . . .	254	BUCK GROVE—Crawford . . . . .	80
ASBURY—Dubuque . . . . .	27	BUFFALO—Scott . . . . .	588
ASHTON—Osceola . . . . .	620	BUFFALO CENTER—	
ASPINWALL—Crawford . . . . .	88	Winnebago . . . . .	911
ATALISSA—Muscatine . . . . .	181	BURLINGTON—Des Moines . . . . .	25,832
ATHELSTAN—Taylor . . . . .	143	BURT—Kossuth . . . . .	613
ATKINS—Benton . . . . .	330	BUSSEY—Marion . . . . .	632
ATLANTIC—Cass . . . . .	5,802	CALAMUS—Clinton . . . . .	384
AUBURN—Sac . . . . .	383	CALLENDER—Webster . . . . .	377
AUDUBON—Audubon . . . . .	2,409	CALMAR—Winneshek . . . . .	903
AURELIA—Cherokee . . . . .	752	CALUMET—O'Brien . . . . .	274
AURORA—Buchanan . . . . .	276	CAMANCHE—Clinton . . . . .	814
AVOCA—Pottawattamie . . . . .	1,598	CAMBRIDGE—Story . . . . .	608
AYRSHIRE—Palo Alto . . . . .	391	CANTRIL—Van Buren . . . . .	376
BADGER—Webster . . . . .	251	CARBON—Adams . . . . .	383
BAGLEY—Guthrie . . . . .	427	CARLISLE—Warren . . . . .	690
BALDWIN—Jackson . . . . .	210	CARPENTER—Mitchell . . . . .	156
BALLTOWN—Dubuque . . . . .	56	CARROLL—Carroll . . . . .	5,389
BANCROFT—Kossuth . . . . .	959	CARSON—Pottawattamie . . . . .	613
BANKSTON—Dubuque . . . . .	29	CARTER LAKE—	
BARNES CITY—		Pottawattamie . . . . .	846
Mahaska-Poweshiek . . . . .	414	CASCADE—Dubuque-Jones . . . . .	1,376
BARNUM—Webster . . . . .	184	CASEY—Adair-Guthrie . . . . .	709
BASSETT—Chickasaw . . . . .	147	CASTALIA—Winneshek . . . . .	239
BATAVIA—Jefferson . . . . .	474	CASTANA—Monona . . . . .	336
BATTLE CREEK—Ida . . . . .	827	CASTLE HILL—Black Hawk . . . . .	294
BAXTER—Jasper . . . . .	623	CEDAR FALLS—Black Hawk . . . . .	9,349
BAYARD—Guthrie . . . . .	703	CEDAR RAPIDS—Linn . . . . .	62,120
BEACON—Mahaska . . . . .	382	CENTER JUNCTION—Jones . . . . .	204
BEACONSFIELD—Ringgold . . . . .	148	CENTER POINT—Linn . . . . .	361
BEAMAN—Grundy . . . . .	167	CENTERVILLE—Appanoose . . . . .	8,413
BEAVER—Boone . . . . .	126	CENTRAL CITY—Linn . . . . .	810
BEDFORD—Taylor . . . . .	2,151	CENTRALIA—Dubuque . . . . .	57
BELLE PLAINE—Benton . . . . .	3,202	CHARITON—Lucas . . . . .	5,754

*Population of Incorporated Places in Iowa—Continued*

CHARLES CITY—Floyd	8,681	DEEP RIVER—Poweshiek	443
CHARLOTTE—Clinton	393	DEFIANCE—Shelby	428
CHARTER OAK—Crawford	776	DELAWARE—Delaware	198
CHATSWORTH—Sioux	144	DELHI—Delaware	421
CHELSEA—Tama	540	DELMAR—Clinton	434
CHEROKEE—Cherokee	7,469	DELOIT—Crawford	281
CHESTER—Howard	234	DELPHOS—Ringgold	90
CHILLICOTHE—Wapello	173	DELTA—Keokuk	602
CHURDAN—Greene	677	DENISON—Crawford	4,361
CINCINNATI—Appanoose	859	DENVER—Bremer	556
CLARE—Webster	232	DERBY—Lucas	269
CLARENCE—Cedar	685	DES MOINES—Polk	159,819
CLARINDA—Page	4,905	DE SOTO—Dallas	274
CLARION—Wright	2,971	DE WITT—Clinton	2,205
CLARKSVILLE—Butler	1,240	DEXTER—Dallas	760
CLAYTON—Clayton	161	DIAGONAL—Ringgold	603
CLEARFIELD—		DICKENS—Clay	378
Ringgold—Taylor	615	DIKE—Grundy	408
CLEAR LAKE—Cerro Gordo	3,764	DIXON—Scott	226
CLEGHORN—Cherokee	236	DOLLIVER—Emmet	179
CLEMONS—Marshall	207	DONAHUE—Scott	89
CLERMONT—Fayette	626	DONNAN—Fayette	51
CLINTON—Clinton	26,270	DONNELLSON—Lee	515
CLIO—Wayne	200	DOON—Lyon	576
CLOVERHILLS—Polk	326	DOUGHERTY—Cerro Gordo	215
CLUTIER—Tama	354	DOW CITY—Crawford	642
COBURG—Montgomery	162	DOWS—Franklin—Wright	945
COGON—Linn	512	DRAKESVILLE—Davis	252
COIN—Page	457	DUBUQUE—Dubuque	43,892
COLESBURG—Delaware	306	DUMONT—Butler	762
COLFAX—Jasper	2,252	DUNCOMBE—Webster	341
COLLEGE SPRINGS—Page	430	DUNDEE—Delaware	193
COLLINS—Story	516	DUNKERTON—Black Hawk	360
COLO—Story	539	DUNLAP—Harrison	1,550
COLUMBUS CITY—Louisa	326	DURANGO—Dubuque	42
COLUMBUS JUNCTION—		DURANT—Cedar	810
Louisa	975	DYERSVILLE—	
COLWELL—Floyd	93	Delaware—Dubuque	2,138
CONESVILLE—Muscatine	302	DYSART—Tama	986
CONRAD—Grundy	591	EAGLE GROVE—Wright	4,024
CONWAY—Taylor	246	EARLHAM—Madison	865
COON RAPIDS—Carroll	1,533	EARLING—Shelby	320
COPPOCK—Henry—		EARLVILLE—Delaware	687
Jefferson—Washington	93	EARLY—Sac	644
CORALVILLE—Johnson	433	EAST PERU—Madison	267
CORNING—Adams	2,162	EDDYVILLE—	
CORRECTIONVILLE—		Mahaska—Wapello	984
Woodbury	1,151	EDENVILLE (Rhodes P. O.)	
CORWITH—Hancock	481	Marshall	379
CORYDON—Wayne	1,872	EDGEWOOD—	
COTTER—Louisa	72	Clayton—Delaware	716
COULTER—Franklin	236	ELBERON—Tama	256
COUNCIL BLUFFS—		ELDON—Wapello	1,676
Pottawattamie	41,439	ELDORA—Hardin	3,553
CRAIG—Plymouth	165	ELDRIDGE—Scott	283
CRAWFORDSVILLE—		ELGIN—Fayette	638
Washington	316	ELKADER—Clayton	1,556
CRESCO—Howard	3,530	ELKHART—Polk	215
CRESTON—Union	8,033	ELK HORN—Shelby	486
CROWELL—Union	165	ELKPORT—Clayton	130
CRYSTAL LAKE—Hancock	301	ELLIOTT—Montgomery	548
CUMBERLAND—Cass	578	ELLSTON—Ringgold	195
CUMMING—Warren	139	ELLSWORTH—Hamilton	444
CURLEW—Palo Alto	183	ELMA—Howard	790
CUSHING—Woodbury	258	ELY—Linn	170
CYLINDER—Palo Alto	175	EMERSON—Mills	498
DAKOTA CITY—Humboldt	537	EMMETSBURG—Palo Alto	3,374
DALLAS—Marion	566	EPWORTH—Dubuque	454
DALLAS CENTER—Dallas	865	ESSEX—Page	762
DANA—Greene	153	ESTHERVILLE—Emmet	5,651
DANBURY—Woodbury	728	EVERLY—Clay	523
DANVILLE—Des Moines	309	EXIRA—Audubon	1,046
DAVENPORT—Scott	66,039	EXLINE—Appanoose	481
DAVIS CITY—Decatur	556	FAIRBANK—	
DAWSON—Dallas	289	Buchanan—Fayette	631
DAYTON—Webster	732	FAIRFAX—Linn	282
DECATUR CITY—Decatur	275	FAIRFIELD—Jefferson	5,773
DECORAH—Winneshek	5,303	FARLEY—Dubuque	739
DEDHAM—Carroll	392	FARMERSBURG—Clayton	296

*Population of Incorporated Places in Iowa—Continued*

FARMINGTON—Van Buren . . . . .	968	HARCOURT—Webster . . . . .	282
FARNHAMVILLE—Calhoun . . . . .	425	HARDY—Humboldt . . . . .	168
FARRAGUT—Fremont . . . . .	496	HARLAN—Shelby . . . . .	3,727
FAYETTE—Fayette . . . . .	1,162	HARPER—Keokuk . . . . .	208
FENTON—Kossuth . . . . .	385	HARPERS FERRY—	
FERGUSON—Marshall . . . . .	183	Allamakee . . . . .	361
FERTILE—Worth . . . . .	276	HARRIS—Osceola . . . . .	309
FLORIS—Davis . . . . .	247	HARTFORD—Warren . . . . .	207
FLOYD—Floyd . . . . .	352	HARTLEY—O'Brien . . . . .	1,503
FONDA—Pocahontas . . . . .	1,188	HARTWICK—Poweshiek . . . . .	122
FONTANELLE—Adair . . . . .	833	HARVEY—Marion . . . . .	418
FOREST CITY—Winnebago . . . . .	2,545	HASTINGS—Mills . . . . .	403
FORT ATKINSON—		HAVELOCK—Pocahontas . . . . .	326
Winneshiek . . . . .	305	HAWARDEN—Sioux . . . . .	2,681
FORT DODGE—Webster . . . . .	22,904	HAWKEYE—Fayette . . . . .	544
FORT MADISON—Lee . . . . .	14,063	HAYESVILLE—Keokuk . . . . .	120
FOSTORIA—Clay . . . . .	136	HAZELTON—Buchanan . . . . .	536
FRANKLIN—Lee . . . . .	80	HEDRICK—Keokuk . . . . .	731
FRASER—Boone . . . . .	263	HENDERSON—Mills . . . . .	217
FREDERICKSBURG—		HEPBURN—Page . . . . .	81
Chickasaw . . . . .	649	HILLS—Johnson . . . . .	232
FREDERIKA—Bremer . . . . .	236	HILLSBORO—Henry . . . . .	280
FREDONIA—Louisa . . . . .	147	HINTON—Plymouth . . . . .	340
FREMONT—Mahaska . . . . .	490	HOLLAND—Grundy . . . . .	202
GALT—Wright . . . . .	156	HOLSTEIN—Ida . . . . .	1,296
GALVA—Ida . . . . .	496	HOLY CROSS—Dubuque . . . . .	123
GARBER—Clayton . . . . .	158	HOPEVILLE—Clarke . . . . .	92
GARDEN GROVE—Decatur . . . . .	558	HOPKINTON—Delaware . . . . .	841
GARNAVILLO—Clayton . . . . .	461	HORNICK—Woodbury . . . . .	291
GARNER—Hancock . . . . .	1,549	HOSPERS—Sioux . . . . .	592
GARRISON—Benton . . . . .	459	HUBBARD—Hardin . . . . .	779
GARWIN—Tama . . . . .	517	HUDSON—Black Hawk . . . . .	492
GENEVA—Franklin . . . . .	268	HULL—Sioux . . . . .	1,072
GEORGE—Lyon . . . . .	1,107	HUMBOLDT—Humboldt . . . . .	2,819
GILBERT—Story . . . . .	226	HUMESTON—Wayne . . . . .	903
GILBERTVILLE—		HURSTVILLE—Jackson . . . . .	89
Black Hawk . . . . .	259	HUXLEY—Story . . . . .	392
GILMAN—Marshall . . . . .	483	IDA GROVE—Ida . . . . .	2,238
GILMORE CITY—		IMOGENE—Fremont . . . . .	280
Humboldt—Pocahontas . . . . .	908	INDEPENDENCE—	
GLADBROOK—Tama . . . . .	945	Buchanan . . . . .	4,342
GLENWOOD—Mills . . . . .	4,501	INDIANOLA—Warren . . . . .	4,123
GLIDDEN—Carroll . . . . .	941	INWOOD—Lyon . . . . .	634
GOLDFIELD—Wright . . . . .	715	IONIA—Chickasaw . . . . .	283
GODELL—Hancock . . . . .	236	IOWA CITY—Johnson . . . . .	17,182
GOOSE LAKE—Clinton . . . . .	145	IOWA FALLS—Hardin . . . . .	4,425
GOWRIE—Webster . . . . .	1,028	IRETON—Sioux . . . . .	653
GRAETTINGER—Palo Alto . . . . .	928	IRWIN—Shelby . . . . .	345
GRAF—Dubuque . . . . .	37	JACKSON JUNCTION—	
GRAFTON—Worth . . . . .	256	Winneshiek . . . . .	122
GRAND JUNCTION—Greene . . . . .	1,125	JAMAICA—Guthrie . . . . .	283
GRAND MOUND—Clinton . . . . .	526	JANESVILLE—	
GRAND RIVER—Decatur . . . . .	374	Black Hawk—Bremer . . . . .	366
GRANDVIEW—Louisa . . . . .	315	JEFFERSON—Greene . . . . .	4,038
GRANGER—Dallas . . . . .	324	JESUP—Buchanan . . . . .	902
GRANT—Montgomery . . . . .	231	JEWELL—Hamilton . . . . .	1,051
GRANVILLE—Sioux . . . . .	361	JOICE—Worth . . . . .	263
GRAVITY—Taylor . . . . .	514	JOLLEY—Calhoun . . . . .	161
GRAY—Audubon . . . . .	182	KALONA—Washington . . . . .	765
GREELEY—Delaware . . . . .	403	KAMRAR—Hamilton . . . . .	288
GREENE—Butler . . . . .	1,303	KANAWHA—Hancock . . . . .	767
GREENFIELD—Adair . . . . .	1,869	KELLERTON—Ringgold . . . . .	563
GREEN ISLAND—Jackson . . . . .	148	KELLEY—Story . . . . .	159
GREENVILLE—Clay . . . . .	169	KELLOGG—Jasper . . . . .	648
GRIMES—Polk . . . . .	489	KENSETT—Worth . . . . .	392
GRINNELL—Poweshiek . . . . .	5,210	KENT—Union . . . . .	138
GRISWOLD—Cass . . . . .	1,132	KEOKUK—Lee . . . . .	15,076
GRUNDY CENTER—Grundy . . . . .	2,012	KEOSAUQUA—Van Buren . . . . .	1,040
GRUVER—Emmet . . . . .	138	KEOTA—Keokuk . . . . .	1,032
GUERNSEY—Poweshiek . . . . .	121	KESWICK—Keokuk . . . . .	307
GUTHRIE CENTER—Guthrie . . . . .	2,066	KEYSTONE—Benton . . . . .	466
GUTTENBERG—Clayton . . . . .	1,860	KIMBALLTON—Audubon . . . . .	349
HALBUR—Carroll . . . . .	209	KINGSLEY—Plymouth . . . . .	1,145
HAMBURG—Fremont . . . . .	2,187	KINROSS—Keokuk . . . . .	109
HAMILTON—Marion . . . . .	291	KIRKMAN—Shelby . . . . .	185
HAMPTON—Franklin . . . . .	4,006	KIRKVILLE—Wapello . . . . .	241
HANCOCK—Pottawattamie . . . . .	256	KIRON—Crawford . . . . .	260
HANLONTOWN—Worth . . . . .	260	KLEMME—Hancock . . . . .	528
HANSELL—Franklin . . . . .	183	KNIERIM—Calhoun . . . . .	159



*Population of Incorporated Places in Iowa—Continued*

KNOXVILLE—Marion	6,936	MALCOM—Poweshiek	447
LACONA—Warren	424	MALLARD—Palo Alto	438
LADORA—Iowa	300	MALOY—Ringgold	95
LAKE CITY—Calhoun	2,216	MALVERN—Mills	1,325
LAKE MILLS—Winnebago	1,677	MANCHESTER—Delaware	3,762
LAKE PARK—Dickinson	828	MANILLA—Crawford	1,040
LAKESIDE—Buena Vista	103	MANLY—Worth	1,445
LAKE VIEW—Sac	1,082	MANNING—Carroll	1,748
LAKOTA—Kossuth	457	MANSON—Calhoun	1,429
LAMONI—Decatur	1,567	MAPLETON—Monona	1,824
LAMONT—Buchanan	589	MAQUOKETA—Jackson	4,076
LAMOTTE—Jackson	272	MARATHON—Buena Vista	597
LANESBORO—Carroll	289	MARELE ROCK—Floyd	660
LANSING—Allamakee	1,388	MARCUS—Cherokee	1,206
LA PORTE CITY—		MARENKO—Iowa	2,260
Black Hawk	1,594	MARION—Linn	4,721
LARCHWOOD—Lyon	405	MARNE—Cass	245
LARRABEE—Cherokee	189	MARQUETTE—Clayton	747
LATIMER—Franklin	416	MARSHALLTOWN—	
LAUREL—Marshall	232	Marshall	19,240
LAURENS—Pocahontas	1,304	MARTELLE—Jones	215
LAWLER—Chickasaw	542	MARTENSDALE—Warren	172
LAWTON—Woodbury	263	MARTINSBURG—Keokuk	218
LECLAIRE—Scott	881	MARYSVILLE—Marion	203
LEDYARD—Kossuth	317	MASON CITY—Cerro Gordo	27,080
LEGRAND—Marshall	329	MASONVILLE—Delaware	176
LEHIGH—Webster	1,004	MASSENA—Cass	479
LEIGHTON—Mahaska	128	MATLOCK—Sioux	112
LELAND—Winnebago	235	MAURICE—Sioux	272
LE MARS—Plymouth	5,353	MAXWELL—Story	812
LENOX—Taylor	1,220	MAYNARD—Fayette	432
LEON—Decatur	2,307	MAYSVILLE—Scott	44
LEROY—Decatur	129	MECHANICSVILLE—Cedar	821
LESTER—Lyon	286	MEDIAPOLIS—Des Moines	806
LETTS—Lousa	362	MELBOURNE—Marshall	480
LEWIS—Cass	557	MELCHER—Marion	1,290
LIBERTYVILLE—Jefferson	310	MELROSE—Monroe	451
LIDDERDALE—Carroll	208	MELVIN—Osceola	328
LIME SPRINGS—Howard	567	MENLO—Guthrie	441
LINCOLN—Tama	167	MERIDEN—Cherokee	200
LINDEN—Dallas	298	MERRILL—Plymouth	547
LINEVILLE—Wayne	520	MESERVEY—Cerro Gordo	282
LINN GROVE—Buena Vista	402	MIDDLETOWN—Des Moines	134
LISBON—Linn	873	MILES—Jackson	314
LISCOME—Marshall	340	MILFORD—Dickinson	1,202
LITTLEPORT—Clayton	170	MILLERSBURG—Iowa	177
LITTLE ROCK—Lyon	633	MILLERTON—Wayne	163
LITTLE SIOUX—Harrison	434	MILO—Warren	528
LIVERMORE—Humboldt	736	MILTON—Van Buren	809
LOCKRIDGE—Jefferson	279	MLNBURN—Dallas	335
LOGAN—Harrison	1,700	MINDEN—Pottawattamie	310
LOHRVILLE—Calhoun	776	MINGO—Jasper	290
LONE ROCK—Kossuth	170	MISSOURI VALLEY—	
LONE TREE—Johnson	651	Harrison	3,994
LONG GROVE—Scott	139	MITCHELL—Mitchell	131
LORIMOR—Union	614	MITCHELLVILLE—Polk	769
LOST NATION—Clinton	493	MODALE—Harrison	385
LOVILIA—Monroe	852	MONDAMIN—Harrison	610
LOWDEN—Cedar	645	MONETA—O'Brien	115
LOW MOOR—Clinton	252	MONMOUTH—Jackson	190
LUANA—Clayton	204	MONONA—Clayton	1,191
LUCAS—Lucas	534	MONROE—Jasper	1,015
LUTHER—Boone	145	MONTEZUMA—Poweshiek	1,477
LUVERNE—		MONTICELLO—Jones	2,546
Humboldt—Kossuth	576	MONTOUR—Tama	393
LUXEMBURG—Dubuque	124	MONTROSE—Lee	592
LUZERNE—Benton	135	MOORHEAD—Monona	421
LYNNVILLE—Jasper	427	MOORLAND—Webster	215
LYTTON—Calhoun—Sac	335	MORAVIA—Appanoose	731
McCALLSBURG—Story	278	MORLEY—Jones	119
McCAUSLAND—Scott	115	MORNING SUN—Lousa	861
McCLELLAND—		MORRISON—Grundy	161
Pottawattamie	165	MOULTON—Appanoose	1,181
McGREGOR—Clayton	1,309	MOUNT AUBURN—Benton	223
McINTIRE—Mitchell	300	MOUNT AYR—Ringgold	1,930
MACEDONIA—Pottawattamie	329	MOUNT PLEASANT—Henry	4,610
MACKSBURG—Madison	255	MT. STERLING—Van Buren	134
MADRID—Boone	2,074	MOUNT UNION—Henry	186
MAGNOLIA—Harrison	242	MOUNT VERNON—Linn	1,489

*Population of Incorporated Places in Iowa—Continued*

MOVILLE—Woodbury .....	973	PETERSON—Clay .....	608
MURRAY—Clarke .....	857	PIERSON—Woodbury .....	531
MUSCATINE—Muscatine .....	18,286	PILOT MOUND—Boone .....	282
MYSTIC—Appanoose .....	1,884	PIONEER—Humboldt .....	129
NASHUA—Chickasaw .....	1,439	PISGAH—Harrison .....	397
NEMAHA—Sac .....	169	PLAINFIELD—Bremer .....	362
NEOLA—Pottawattamie .....	841	PLAIN VIEW—Scott .....	36
NEVADA—Story .....	3,353	PLANO—Appanoose .....	209
NEW ALBIN—Allamakee .....	602	PLEASANTON—Decatur .....	180
NEWELL—Buena Vista .....	854	PLEASANT PLAIN—Jefferson .....	171
NEWHALL—Benton .....	330	PLEASANTVILLE—Marion .....	895
NEW HAMPTON—Chickasaw .....	2,933	PLOVER—Pocahontas .....	280
NEW HARTFORD—Butler .....	548	PLYMOUTH—Cerro Gordo .....	427
NEW LIBERTY—Scott .....	125	POCAHONTAS—Pocahontas .....	1,730
NEW LONDON—Henry .....	1,340	POLK CITY—Polk .....	343
NEW MARKET—Taylor .....	681	POMEROY—Calhoun .....	843
NEW PROVIDENCE—Hardin .....	236	POPEJOY—Franklin .....	199
NEW SHARON—Mahaska .....	1,214	PORTSMOUTH—Shelby .....	320
NEWTON—Jasper .....	10,462	POSTVILLE—Allamakee .....	1,194
NEW VIENNA—Dubuque .....	229	PRAIRIEBURG—Linn .....	193
NEW VIRGINIA—Warren .....	410	PRAIRIE CITY—Jasper .....	831
NICHOLS—Muscatine .....	357	PRESCOTT—Adams .....	400
NODAWAY—Adams .....	270	PRESTON—Jackson .....	602
NORA SPRINGS—Floyd .....	1,198	PRIMGHAR—O'Brien .....	1,081
NORTHBORO—Page .....	182	PRINCETON—Scott .....	414
NORTH BUENA VISTA— Clayton .....	203	PROMISE CITY—Wayne .....	225
NORTH ENGLISH—Iowa .....	865	PROTIVIN—Howard .....	290
NORTH LIBERTY—Johnson .....	282	PULASKI—Davis .....	400
NORTH WASHINGTON— Chickasaw .....	138	QUASQUETON—Buchanan .....	400
NORTHWOOD—Worth .....	1,724	QUIMBY—Cherokee .....	363
NORWALK—Warren .....	377	QUINCY—Adams .....	46
NORWAY—Benton .....	407	RADCLIFFE—Hardin .....	631
NUMA—Appanoose .....	322	RAKE—Winnebago .....	329
OAKLAND—Pottawattamie .....	1,317	RALSTON—Carroll-Greene .....	202
OAKVILLE—Louisa .....	391	RANDALIA—Fayette .....	121
OCHEYEDAN—Osceola .....	712	RANDOLPH—Fremont .....	379
OEBOLT—Sac .....	1,350	RATHBUN—Appanoose .....	352
OEL WEIN—Fayette .....	7,801	READLYN—Bremer .....	426
OGDEN—Boone .....	1,513	REASNOR—Jasper .....	221
OKOBOJI—Dickinson .....	271	REDDING—Ringgold .....	246
OLDS—Henry .....	203	REDFIELD—Dallas .....	898
OLIN—Jones .....	707	RED OAK—Montgomery .....	5,763
OLLIE—Keokuk .....	294	REINBECK—Grundy .....	1,429
ONAWA—Monona .....	3,438	REMBRANDT—Buena Vista .....	302
ONEIDA—Delaware .....	84	REMSEN—Plymouth .....	1,196
ONSLOW—Jones .....	230	RENWICK—Humboldt .....	470
ORANGE CITY—Sioux .....	1,920	RICEVILLE— Howard-Mitchell .....	910
ORCHARD—Mitchell .....	126	RICHLAND—Keokuk .....	614
ORIENT—Adair .....	446	RICKETTS—Crawford .....	167
ORLEANS—Dickinson .....	244	RIDGEWAY—Winneshiek .....	323
OSAGE—Mitchell .....	3,196	RINARD—Calhoun .....	143
OSCEOLA—Clarke .....	3,281	RINGSTED—Emmet .....	508
OSKALOOSA—Mahaska .....	11,024	RIPPEY—Greene .....	421
OSSIAN—Winneshiek .....	822	RIVERSIDE—Washington .....	633
OSTERDOCK—Clayton .....	78	RIVERTON—Fremont .....	543
OTO—Woodbury .....	410	ROBINS—Linn .....	205
OTTOSEN—Humboldt .....	152	ROCK FALLS—Cerro Gordo .....	153
OTTUMWA—Wapello .....	31,570	ROCKFORD—Floyd .....	1,054
OWASA—Hardin .....	117	ROCK RAPIDS—Lyon .....	2,556
OXFORD—Johnson .....	542	ROCK VALLEY—Sioux .....	1,507
OXFORD JUNCTION—Jones .....	705	ROCKWELL—Cerro Gordo .....	779
OYENS—Plymouth .....	104	ROCKWELL CITY—Calhoun .....	2,391
PACIFIC JUNCTION—Mills .....	558	RODMAN—Palo Alto .....	170
PACKWOOD—Jefferson .....	256	RODNEY—Monona .....	131
PALMER—Pocahontas .....	305	ROLFE—Pocahontas .....	1,122
PALO—Linn .....	250	ROLAND—Story .....	791
PANAMA—Shelby .....	255	ROME—Henry .....	119
PANORA—Guthrie .....	1,169	ROSE HILL—Mahaska .....	269
PARKERSBURG—Butler .....	1,260	ROSSIE—Clay .....	95
PARNELL—Iowa .....	283	ROWAN—Wright .....	316
PATON—Greene .....	394	ROWLEY—Buchanan .....	233
PATTERSON—Madison .....	166	ROYAL—Clay .....	426
PAULLINA—O'Brien .....	1,230	RUDD—Floyd .....	410
PELLA—Marion .....	3,638	RUNNELLS—Polk .....	388
PEOSTA—Dubuque .....	45	RUSSELL—Lucas .....	642
PERRY—Dallas .....	5,977	RUTHVEN—Palo Alto .....	832
PERSIA—Harrison .....	395	RUTLAND—Humboldt .....	255
		RYAN—Delaware .....	341

*Population of Incorporated Places in Iowa—Continued*

SABULA—Jackson	771	SWAN—Marion	217
SAC CITY—Sac	3,165	SWEA CITY—Kossuth	735
SAGEVILLE—Dubuque	66	SWISHER—Johnson	93
ST. ANSGAR—Mitchell	934	TABOR—Fremont—Mills	976
ST. ANTHONY—Marshall	211	TAMA—Tama	2,832
ST. CHARLES—Madison	331	TEMPLETON—Carroll	390
ST. LUCAS—Fayette	158	TENNANT—Shelby	109
ST. MARYS—Warren	84	TERRIL—Dickinson	452
ST. OLAF—Clayton	191	THAYER—Union	167
ST. PAUL—Lee	94	THOMPSON—Winnebago	664
SALEM—Henry	457	THOR—Humboldt	264
SALIX—Woodbury	392	THORNBURG—Keokuk	184
SANBORN—O'Brien	1,344	THORNTON—Cerro Gordo	398
SANDYVILLE—Warren	93	THURMAN—Fremont	325
SCARVILLE—Winnebago	136	TIFFIN—Johnson	240
SCHALLER—Sac	758	TINGLEY—Ringgold	390
SCHLESWIG—Crawford	628	TIPTON—Cedar	2,518
SCRANTON—Greene	1,014	TITONKA—Kossuth	574
SEARSBORO—Poweshiek	195	TOLEDO—Tama	2,073
SERGEANT BLUFF—		TORONTO—Clinton	142
Woodbury	587	TRAER—Tama	1,493
SEYMOUR—Wayne	1,539	TREYNOR—Pottawattamie	219
SHAMBAUGH—Page	269	TRIPOLI—Bremer	1,001
SHANNON CITY—		TRUESDALE—Buena Vista	135
Ringgold—Union	288	TRURO—Madison	353
SHARPSBURG—Taylor	173	TURIN—Monona	184
SHEFFIELD—Franklin	1,060	UDELL—Appanoose	137
SHELBY—Shelby	627	UNDERWOOD—	
SHELDAHL—		Pottawattamie	251
Boone—Polk—Story	206	UNION—Hardin	585
SHELDON—O'Brien	3,768	UNIONVILLE—Appanoose	253
SHELL ROCK—Butler	925	UNIVERSITY HEIGHTS—	
SHELLSBURG—Benton	552	Johnson	261
SHENANDOAH—Page	6,846	UNIVERSITY PARK—	
SHERRILL—Dubuque	82	Mahaska	462
SIBLEY—Osceola	2,356	URBANA—Benton	397
SIDNEY—Fremont	1,290	URBANDALE—Polk	1,083
SIGOURNEY—Keokuk	2,355	UTE—Monona	581
SILVER CITY—Mills	346	VAL—Crawford	576
SIOUX CENTER—Sioux	1,680	VALERIA—Jasper	79
SIOUX CITY—Woodbury	82,364	VAN HORNE—Benton	551
SIOUX RAPIDS—Buena Vista	1,056	VAN METER—Dallas	436
SLATER—Story	544	VAN WERT—Decatur	383
SLOAN—Woodbury	628	VARINA—Pocahontas	220
SMITHLAND—Woodbury	389	VICTOR—Iowa—Poweshiek	763
SOLDIER—Monona	308	VILLISCA—Montgomery	2,011
SOLOM—Johnson	515	VINCENT—Webster	192
SOMERS—Calhoun	213	VINING—Tama	126
SOUTH ENGLISH—Keokuk	288	VINTON—Benton	4,163
SPENCER—Clay	6,599	VOLGA CITY—Clayton	429
SPILLVILLE—Winneshiek	329	WADENA—Fayette	377
SPIRIT LAKE—Dickinson	2,161	WAUPETON—Dubuque	73
SPRAGUEVILLE—Jackson	116	WALCOTT—Scott	440
SPRINGBROOK—Jackson	131	WALKER—Linn	462
SPRING HILL—Warren	146	WALLINGFORD—Emmet	233
SPRINGVILLE—Linn	608	WALL LAKE—Sac	762
STACYVILLE—Mitchell	533	WALNUT—Pottawattamie	902
STANHOPE—Hamilton	425	WAPELLO—Louisa	1,603
STANLEY—Buchanan	185	WASHINGTON—Washington	5,227
STANTON—Montgomery	571	WASHTA—Cherokee	442
STANWOOD—Cedar	569	WATERLOO—Black Hawk	51,743
STATE CENTER—Marshall	1,033	WATERVILLE—Allamakee	253
STEAMBOAT ROCK—Hardin	385	WAUCOMA—Fayette	430
STOCKPORT—Van Buren	338	WAUKEE—Dallas	473
STOCKTON—Muscatine	124	WAUKON—Allamakee	2,972
STORM LAKE—Buena Vista	5,274	WAVERLY—Bremer	4,156
STORY CITY—Story	1,479	WAYLAND—Henry	576
STOUT—Grundy	135	WEBB—Clay	254
STRATFORD—		WEBSTER—Keokuk	165
Hamilton—Webster	712	WEBSTER CITY—Hamilton	6,738
STRAWBERRY POINT—		WELDON—Decatur	250
Clayton	1,223	WELLMAN—Washington	1,129
STRUBLE—Plymouth	134	WELLSBURG—Grundy	616
STUART—Adair—Guthrie	1,611	WELTON—Clinton	100
SULLY—Jasper	402	WESLEY—Kossuth	463
SUMNER—Bremer	1,752	WEST BEND—Palo Alto	737
SUPERIOR—Dickinson	230	WEST BRANCH—Cedar	719
SUTHERLAND—O'Brien	875	WEST BURLINGTON—	
SWALEDALE—Cerro Gordo	204	Des Moines	1,323

*Population of Incorporated Places in Iowa—Continued*

WEST CHESTER—		WILLIAMSBURG—Iowa	1,308
Washington	213	WILLIAMSON—Lucas	616
WEST DES MOINES—Polk	4,252	WILTON—Muscatine	1,146
WESTFIELD—Plymouth	197	WINFIELD—Henry	864
WESTGATE—Fayette	247	WINTERSET—Madison	3,631
WEST LIBERTY—		WINTHROP—Buchanan	546
Muscatine	1,802	WIOTA—Cass	246
WEST MITCHELL—Mitchell	108	WODEN—Hancock	305
WEST OKOBOJI—Dickinson	117	WOODBINE—Harrison	1,467
WESTPHALIA—Shelby	126	WOODBURN—Clarke	324
WEST POINT—Lee	543	WOODWARD—Dallas	895
WESTSIDE—Crawford	373	WOOLSTOCK—Wright	271
WEST UNION—Fayette	2,059	WORTHINGTON—Dubuque	326
WHAT CHEER—Keokuk	1,339	WYOMING—Jones	656
WHEATLAND—Clinton	535	YALE—Guthrie	287
WHITING—Monona	688	YETTER—Calhoun	135
WHITTEMORE—Kossuth	671	YORKTOWN—Page	197
WHITTEN—Hardin	227	ZEARING—Story	476
WILLEY—Carroll	86	ZWINGLE—Dubuque-Jackson	118
WILLIAMS—Hamilton	489		



Ralston, with a population of 202, is typical of the many incorporated places in Iowa under 2,500, whose population, combined with the farm population, comprises the rural population of the state, or 57.3 percent of the total of 2,538,268.

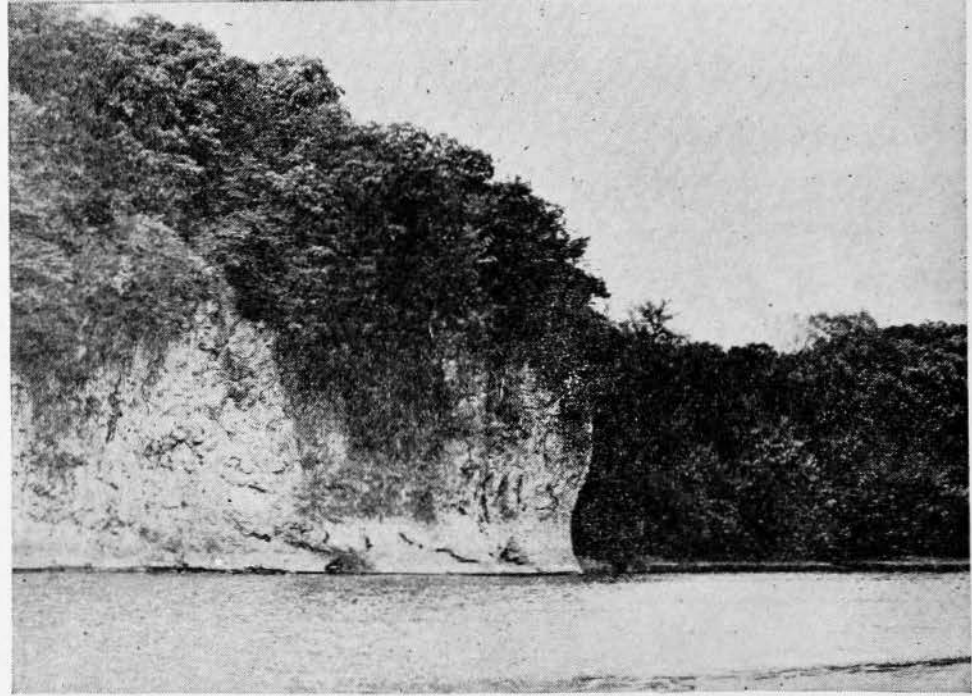

**Above—Horsethief Cave, Wapsipinicon State Park, Jones county, near Anamosa.  
Below—Palisades of Palisades-Kepler Park, along the Cedar River, Linn county,  
near Mount Vernon.**

## COUNTY OFFICERS OF IOWA FOR YEARS 1941-1942

(Editor's Note—Number indicates the alphabetical order of the names of the counties.)

### 1 ADAIR COUNTY—County Seat: Greenfield

Office	Name of Officer	Postoffice Address	Politics
Auditor.....	Kenneth Kirlin.....	Greenfield.....	Republican
Clerk of Court.....	A. L. Murphy.....	Greenfield.....	Republican
Treasurer.....	Arthur Louk.....	Greenfield.....	Republican
Recorder.....	Daisy Bittner.....	Greenfield.....	Republican
Sheriff.....	M. L. Lydon.....	Greenfield.....	Republican
Supt. of Schools.....	Edna Barnes.....	Greenfield.....	Republican
Engineer.....	F. A. Malcolm.....	Greenfield.....	Republican
Coroner.....	Dr. Edna K. Sexsmith.....	Greenfield.....	Republican
County Attorney.....	J. E. Don Carlos.....	Greenfield.....	Republican
Supervisor, Chm.....	F. I. Barnett.....	Stuart.....	Republican
Supervisor.....	J. G. Frank.....	Greenfield.....	Republican
Supervisor.....	W. F. Lowden.....	Winterset.....	Republican

### 2 ADAMS COUNTY—County Seat: Corning

Auditor.....	Mrs. Otto A. Johnston.....	Corning.....	Republican
Clerk of Court.....	Paul G. Law.....	Corning.....	Republican
Treasurer.....	C. T. Gillet.....	Corning.....	Republican
Recorder.....	Mrs. Lillian Ryan.....	Corning.....	Republican
Sheriff.....	Earl Gibson.....	Corning.....	Democrat
Supt. of Schools.....	Maude M. Friman.....	Corning.....	Republican
Engineer.....	Fred D. McClelland.....	Corning.....	Republican
Coroner.....	Boyd N. Roland.....	Corning.....	Republican
County Attorney.....	Byron B. Stanley.....	Corning.....	Republican
Supervisor, Chm.....	W. J. Homan.....	Corning.....	Democrat
Supervisor.....	D. T. Odell.....	Brooks.....	Republican
Supervisor.....	James V. Okey.....	Prescott.....	Republican
Supervisor.....	Roy Houck.....	Corning.....	Republican
Supervisor.....	Leonard Lawrence.....	Corning.....	Republican

### 3 ALLAMAKEE COUNTY—County Seat: Waukon

Auditor.....	Alfred L. Hansmeier.....	Waukon.....	Republican
Clerk of Court.....	Otto H. Fossum.....	Waukon.....	Republican
Treasurer.....	W. C. Grangaard.....	Waukon.....	Republican
Recorder.....	Lillian Meierkord.....	Waukon.....	Republican
Sheriff.....	Leonard J. Bulman.....	Waukon.....	Republican
Supt. of Schools.....	Lois A. Grimm.....	Waukon.....	.....
Engineer.....	Harry Orr.....	Waukon.....	Republican
Coroner.....	Charles Boyden.....	Waukon.....	Republican
County Attorney.....	Arthur H. Jacobson.....	Waukon.....	Republican
Supervisor, Chm.....	Henry Quanrude.....	Decorah, R. 4.....	Republican
Supervisor.....	M. C. Deering.....	Postville.....	Republican
Supervisor.....	Alfred G. Smedsrud.....	Waukon.....	Republican

### 4 APPANOOSE COUNTY—County Seat: Centerville

Auditor.....	Grace L. Bedinger.....	Centerville.....	Republican
Clerk of Court.....	M. G. Luse.....	Centerville.....	Republican
Treasurer.....	Laurence A. Osborn.....	Centerville.....	Republican
Recorder.....	John R. Smith.....	Centerville.....	Republican
Sheriff.....	Jack Bailey.....	Centerville.....	Republican
Supt. of Schools.....	L. E. Johnson.....	Centerville.....	Republican
Engineer.....	Carson Craig.....	Centerville.....	Republican
Coroner.....	Dr. B. B. Parker.....	Centerville.....	Republican
County Attorney.....	C. L. Johnston.....	Centerville.....	Republican
Supervisor, Chm.....	J. A. Hoover.....	Centerville.....	Republican
Supervisor.....	Ross Wells.....	Centerville.....	Republican
Supervisor.....	James E. Walker.....	Centerville.....	Republican

### 5 AUDUBON COUNTY—County Seat: Audubon

Auditor.....	Clyde J. Dimick.....	Audubon.....	Republican
Clerk of Court.....	John H. Cress.....	Audubon.....	Democrat
Treasurer.....	F. A. Johnson.....	Audubon.....	Republican
Recorder.....	A. M. Sorensen.....	Audubon.....	Republican
Sheriff.....	Fred Clemmensen.....	Audubon.....	Republican
Supt. of Schools.....	Flora S. Rendelman.....	Exira.....	Republican
Engineer.....	Herbert F. Wickenkamp.....	Audubon.....	Republican
Coroner.....	Hans J. Johnson.....	Audubon.....	Democrat
County Attorney.....	H. Wayne Black.....	Audubon.....	Democrat
Supervisor, Chm.....	Louis Groteluschen.....	Audubon.....	Republican
Supervisor.....	Lona R. Peppers.....	Exira.....	Republican
Supervisor.....	Sam J. Ross.....	Gray.....	Republican



## BENTON COUNTY—County Seat: Vinton

Office	Name of Officer	Postoffice Address	Politics
Auditor	Alfred A. Happel	Vinton	Republican
Clerk of Court	Robert J. Hilliard	Vinton	Republican
Treasurer	George D. McElroy	Vinton	Republican
Recorder	A. V. Thompson	Vinton	Republican
Sheriff	J. B. Franklin	Vinton	Republican
Supt. of Schools	Ella Mehlauch	Vinton	Republican
Engineer	M. A. Hall	Vinton	Republican
Coroner	John R. Burrow	Belle Plaine	Republican
County Attorney	Don Boddicker	Vinton	Republican
Supervisor, Chm.	E. L. Wheeler	Belle Plaine	Republican
Supervisor	Chester E. Riley	Norway	Republican
Supervisor	John Healy	Mt. Auburn	Republican

## BLACK HAWK COUNTY—County Seat: Waterloo

Auditor	Bailey Barnes	Waterloo	Republican
Clerk of Court	I. W. Blough	Waterloo	Republican
Treasurer	Anna M. Decker	Waterloo	Republican
Recorder	Pearl Roberts	Waterloo	Republican
Sheriff	H. T. Wagner	Waterloo	Republican
Supt. of Schools	A. E. Jewett	Waterloo	Republican
Engineer	Raymond Stevenson	Waterloo	
Coroner	Dr. Sidney D. Smith	Waterloo	Republican
County Attorney	Paul L. Kildee	Waterloo	Republican
Supervisor, Chm.	Geo. B. Miller	Waterloo	Republican
Supervisor	Frank W. Beck	Waterloo	Democrat
Supervisor	Walter H. Bell	Buckingham	Republican
Supervisor	John P. Biller	Dunkerton	Democrat
Supervisor	C. V. Kline	La Porte City	Republican
Supervisor	Edw. Refshauge	Cedar Falls	Republican
Supervisor	Val Schmit	Jesup	Democrat

## BOONE COUNTY—County Seat: Boone

Auditor	Ralph E. Hewitt	Boone	Republican
Clerk of Court	Glenn R. Peterson	Boone	Republican
Treasurer	J. Harold Peterson	Boone	Republican
Recorder	Olive P. Myers	Boone	Republican
Sheriff	Fred L. Wilkins	Boone	Republican
Supt. of Schools	Marvin J. Cooper	Boone	Republican
Engineer	Philip V. Saum	Boone	Republican
Coroner	Harry Schroeder	Boone	Republican
County Attorney	Edward C. Schroeder	Boone	Republican
Supervisor, Chm.	H. D. Lucas	Madrid	Democrat
Supervisor	Sidney L. Stumbo	Ogden	Democrat
Supervisor	F. E. Peter	Story City, Rt. 1	Republican

## BREMER COUNTY—County Seat: Waverly

Auditor	H. J. Stumme	Waverly	Democrat
Clerk of Court	H. C. Richmann	Waverly	Democrat
Treasurer	Herman H. Nevermann	Tripoli	Republican
Recorder	John Sperry	Waverly	Democrat
Sheriff	H. E. Ehlert	Waverly	Democrat
Supt. of Schools	Mildred E. Smith	Waverly	Republican
Engineer	W. S. Chapman	Waverly	Republican
Coroner	James Whitmire	Waverly	Republican
County Attorney	Oliver J. Reeve	Waverly	Republican
Supervisor, Chm.	Aug. Krueger	Tripoli	Democrat
Supervisor	Theo. Stahlhut	Sumner	Democrat
Supervisor	Geo. M. Vosseller	Waverly	Republican

## BUCHANAN COUNTY—County Seat: Independence

Auditor	J. M. Gemmel	Independence	Republican
Clerk of Court	Arlee G. W. Blank	Independence	Republican
Treasurer	John Corcoran, Jr.	Independence	Democrat
Recorder	Ralph L. Kimball	Independence	Republican
Sheriff	James L. McDonnell	Independence	Democrat
Supt. of Schools	Frank K. Kiple	Independence	
Engineer	A. H. Cunningham	Independence	Republican
Coroner	Nelson L. Hersey	Independence	Republican
County Attorney	John L. Cherny	Independence	Republican
Supervisor, Chm.	Wilbert H. Frye	Independence	Republican
Supervisor	W. M. Armstrong	Independence	Democrat
Supervisor	Howard Cappel	Independence	Democrat

Office	Name of Officer	Postoffice Address	Politics
Auditor.....	Elwin Lindlief.....	Storm Lake.....	Republican
Clerk of Court.....	Vera L. Scott.....	Storm Lake.....	Republican
Treasurer.....	Basil Rice.....	Storm Lake.....	Republican
Recorder.....	Regina Pierson.....	Storm Lake.....	Republican
Sheriff.....	Charles R. Gaffin.....	Storm Lake.....	Republican
Supt. of Schools.....	A. E. Harrison.....	Storm Lake.....	Republican
Engineer.....	A. H. Cunningham.....	Storm Lake.....	Republican
Coroner.....	John J. Taylor.....	Storm Lake.....	Republican
County Attorney.....	Paul D. Turner.....	Storm Lake.....	Republican
Supervisor, Chm.....	P. R. Moser.....	Alta.....	Republican
Supervisor.....	A. R. Rehnstrom.....	Linn Grove.....	Republican
Supervisor.....	D. E. Ingram.....	Sioux Rapids.....	Republican
Supervisor.....	W. O. Sievers.....	Newell.....	Republican
Supervisor.....	A. E. Dannenberg.....	Storm Lake.....	Republican

Auditor.....	R. J. Pfaltzgraff.....	Allison.....	Republican
Clerk of Court.....	Hugh Mosher.....	Allison.....	Republican
Treasurer.....	Paul C. Schaeffer.....	Parkersburg.....	Republican
Recorder.....	Mary E. Van Vlack.....	Allison.....	Republican
Sheriff.....	Frank Neal.....	Allison.....	Republican
Supt. of Schools.....	Hazel M. Black.....	Allison.....	Republican
Engineer.....	James L. Stober.....	Allison.....	Republican
Coroner.....	Dr. Roger A. James.....	Allison.....	Republican
County Attorney.....	Carroll H. Wild.....	Allison.....	Republican
Supervisor, Chm.....	Vern C. Early.....	Dumont.....	Republican
Supervisor.....	Frank Fishel.....	Shell Rock.....	Republican
Supervisor.....	John Schoeneman, Jr.....	Parkersburg.....	Republican

Auditor.....	L. E. Albrecht.....	Rockwell City.....	Democrat
Clerk of Court.....	Lambert J. Runquist.....	Rockwell City.....	Republican
Treasurer.....	John G. Safley.....	Rockwell City.....	Democrat
Recorder.....	Ruby Pridemore.....	Rockwell City.....	Democrat
Sheriff.....	M. E. Dawson.....	Rockwell City.....	Republican
Supt. of Schools.....	A. L. Wiseman.....	Rockwell City.....	Republican
Engineer.....	Henry C. Laub.....	Rockwell City.....	Democrat
Coroner.....	Dr. W. W. Stevenson.....	Rockwell City.....	Republican
County Attorney.....	L. E. Swanson.....	Rockwell City.....	Republican
Supervisor, Chm.....	Clarence C. Strain.....	Lytton.....	Independent
Supervisor.....	Wesley V. Seufferlein.....	Lake City.....	Republican
Supervisor.....	Edw. T. Berner.....	Rockwell City.....	Republican

Auditor.....	Harold H. Grundmeier.....	Carroll.....	Democrat
Clerk of Court.....	Michael J. Thelen.....	Carroll.....	Democrat
Treasurer.....	Archie J. Gietz.....	Carroll.....	Democrat
Recorder.....	Althon J. Danner.....	Carroll.....	Democrat
Sheriff.....	Tom J. Finegan.....	Carroll.....	Democrat
Supt. of Schools.....	H. H. Linton.....	Carroll.....	.....
Engineer.....	Joseph F. Maher.....	Carroll.....	Democrat
Coroner.....	C. C. Sullivan.....	Carroll.....	Democrat
County Attorney.....	Ralph M. Crane.....	Carroll.....	Democrat
Supervisor, Chm.....	Henry Leitng.....	Halbur.....	Democrat
Supervisor.....	Frank Squires.....	Glidden.....	Republican
Supervisor.....	Henry A. Stork.....	Breda.....	Democrat
Supervisor.....	John Wendl.....	Carroll.....	Democrat
Supervisor.....	Wm. Gross.....	Carroll.....	Democrat

(1942 Term—To replace Henry Leitng)

Auditor.....	M. E. Hubbard.....	Atlantic.....	Republican
Clerk of Court.....	C. M. Skipton.....	Atlantic.....	Republican
Treasurer.....	F. W. Herbert.....	Atlantic.....	Republican
Recorder.....	Emil H. Pelzer.....	Atlantic.....	Republican
Sheriff.....	Harry Jordan.....	Atlantic.....	Republican
Supt. of Schools.....	Georgia Byrne.....	Atlantic.....	Republican
Engineer.....	G. N. McQuern.....	Atlantic.....	Republican
Coroner.....	Dr. W. W. Kitson.....	Atlantic.....	Republican
County Attorney.....	Don Savery.....	Atlantic.....	Republican
Supervisor, Chm.....	Hawley Lynch.....	Atlantic.....	Republican
Supervisor.....	W. H. Wohlenhaus.....	Cumberland.....	Republican
Supervisor.....	F. W. Wiese.....	Marne.....	Republican
Supervisor.....	G. E. Eshelman.....	Griswold.....	Republican
Supervisor.....	F. L. Posschl.....	Wiota.....	Republican

## CEDAR COUNTY—County Seat: Tipton

Office	Name of Officer	Postoffice Address	Politics
Auditor	L. C. Hamiel	Tipton	Republican
Clerk of Court	J. C. Coonrod	Tipton	Republican
Treasurer	J. M. Blazek	Tipton	Republican
Recorder	Helen R. Schriver	Tipton	Republican
Sheriff	W. W. Christian	Tipton	Democrat
Supt. of Schools	Jane McCormick	Tipton	Republican
Engineer	A. R. Bartell	Tipton	Republican
Coroner	A. M. McCormick	Tipton	Republican
County Attorney	Reid L. Hunt	Tipton	Republican
Supervisor, Chm.	George Roehlk	Durant	Democrat
Supervisor	E. L. Crist	Stanwood	Republican
Supervisor	George Fraseur	Tipton	Republican
Supervisor	Thomas E. Crees	Atalissa	Democrat
Supervisor	Arthur Bachus	Bennett	Republican
Supervisor	W. F. Thomson	Stanwood	Republican

## 17

## CERRO GORDO COUNTY—County Seat: Mason City

Auditor	Arthur Harris	Mason City	Republican
Clerk of Court	S. H. MacPeak	Mason City	Republican
Treasurer	L. L. Raymond	Mason City	Republican
Recorder	Lola Mason	Mason City	Republican
Sheriff	Tim R. Phalen	Mason City	Democrat
Supt. of Schools	Hazel V. Thomas	Mason City	
Engineer	R. E. Robertson	Mason City	
Coroner	Dr. Ralph E. Smiley	Mason City	Republican
County Attorney	Archie R. Nelson	Mason City	Republican
Supervisor, Chm.	C. R. Patton	Mason City	Republican
Supervisor	R. D. Robbins	Clear Lake	Republican
Supervisor	W. D. Gibson	Rockwell	Republican

## 18

## CHEROKEE COUNTY—County Seat: Cherokee

Auditor	H. M. Montgomery	Cherokee	Republican
Clerk of Court	W. H. Floggingier	Cherokee	Democrat
Treasurer	Anton Dahlgren	Cherokee	Republican
Recorder	Boyd J. Sinkey	Cherokee	Republican
Sheriff	Don F. Phipps	Cherokee	Republican
Supt. of Schools	Irene Brooks	Cherokee	Republican
Engineer	W. T. Hosmer	Cherokee	Republican
Coroner	J. E. Bunker	Cherokee	Republican
County Attorney	Archie R. Nelson	Cherokee	Republican
Supervisor, Chm.	C. B. Headley	Cherokee	Republican
Supervisor	Arthur E. Hickey	Aurelia	Republican
Supervisor	L. W. Barnes	Marcus	Republican
Supervisor	C. W. Conley	Washta	Democrat
Supervisor	J. E. Pennington	Aurelia	Republican

## 19

## CHICKASAW COUNTY—County Seat: New Hampton

Auditor	Donald Stirm	New Hampton	Republican
Clerk of Court	Donald W. Barnett	New Hampton	Democrat
Treasurer	Wendell H. Christensen	New Hampton	Republican
Recorder	Vincent Krieger	New Hampton	Democrat
Sheriff	George C. Murray	New Hampton	Republican
Supt. of Schools	Alva Gray	New Hampton	Republican
Engineer	E. W. Hahn	New Hampton	
Coroner	Dr. P. E. Gardner	New Hampton	Republican
County Attorney	John R. Cronin	New Hampton	Republican
Supervisor, Chm.	Severt Roberson	New Hampton	Republican
Supervisor	Jerome J. White	Alta Vista	Democrat
Supervisor	E. Albaugh	Nashua	Republican
Supervisor	Harold Utley	New Hampton	Republican
Supervisor	Henry Drape, Jr.	Fredericksburg	Democrat

## 20

## CLARKE COUNTY—County Seat: Osceola

Auditor	George Kyte	Osceola	Republican
Clerk of Court	Charles Johnson	Osceola	Republican
Treasurer	Ernest L. Garriss	Osceola	Democrat
Recorder	Inez Forney	Osceola	Republican
Sheriff	Harold Burgus	Osceola	Democrat
Supt. of Schools	Ada M. Tillotson	Osceola	Republican
Engineer	W. G. Bester	Osceola	Republican
Coroner	Dr. K. R. Brown	Osceola	
County Attorney	Marvin Linder	Osceola	Republican
Supervisor, Chm.	Leon Keeney	Woodburn	Republican
Supervisor	Chas. McPhetridge	Weldon	Republican
Supervisor	Francis Burchett	Murray	Democrat

## CLAY COUNTY—County Seat: Spencer

Office	Name of Officer	Postoffice Address	Politics
Auditor.....	C. R. Howe.....	Spencer.....	Republican
Clerk of Court.....	W. K. Snyder.....	Spencer.....	Republican
Treasurer.....	C. C. Bender.....	Spencer.....	Republican
Recorder.....	Russell B. Mann.....	Spencer.....	Republican
Sheriff.....	Fred E. Erickson.....	Spencer.....	Republican
Supt. of Schools.....	K. R. Rowley.....	Spencer.....	Republican
Engineer.....	Floyd Campbell.....	Spencer.....	Republican
Coroner.....	Dr. J. M. Sokol.....	Spencer.....	Republican
County Attorney.....	Alden D. Avery.....	Spencer.....	Republican
Supervisor, Chm.....	Harry Lawrence.....	Spencer.....	Republican
Supervisor.....	C. E. Webster.....	Peterson.....	Republican
Supervisor.....	F. M. Whittenburg.....	Dickens.....	Republican
Supervisor.....	Johannes Schmidt.....	Everly.....	Republican
Supervisor.....	H. O. Vail.....	Sioux Rapids.....	Democrat

## CLAYTON COUNTY—County Seat: Elkader

Office	Name of Officer	Postoffice Address	Politics
Auditor.....	Merrill R. Smith.....	Elkader.....	Republican
Clerk of Court.....	R. M. Downing.....	Elkader.....	Republican
Treasurer.....	Everett Hagensiek.....	Elkader.....	Republican
Recorder.....	Marjorie D. Lenth.....	Elkader.....	Republican
Sheriff.....	E. W. Carlsen.....	Elkader.....	Republican
Supt. of Schools.....	H. F. Oelberg.....	Elkader.....	.....
Engineer.....	D. E. Hoover.....	Elkader.....	.....
Coroner.....	D. E. Lowe.....	Elkader.....	Republican
County Attorney.....	H. K. Roggensack.....	Elkader.....	Republican
Supervisor, Chm.....	Thor Fisk.....	Garber.....	Republican
Supervisor.....	J. R. Moses.....	Monona.....	Democrat
Supervisor.....	A. R. Dittmer.....	Strawberry Point.....	Democrat

## CLINTON COUNTY—County Seat: Clinton

Office	Name of Officer	Postoffice Address	Politics
Auditor.....	W. Buell Gode.....	Clinton.....	Democrat
Clerk of Court.....	Wm. F. Ralff.....	Clinton.....	Democrat
Treasurer.....	Walter G. Bockel.....	Clinton.....	Democrat
Recorder.....	Carl H. Sohr.....	Clinton.....	Democrat
Sheriff.....	C. S. Petersen.....	Clinton.....	Democrat
Supt. of Schools.....	F. C. Bowersox.....	Clinton.....	.....
Engineer.....	H. O. Paulson.....	Clinton.....	.....
Coroner.....	Dr. L. O. Riggert.....	Clinton.....	Democrat
County Attorney.....	Carroll F. Johnson.....	Clinton.....	Republican
Supervisor, Chm.....	Alfred L. Mommsen.....	Court House, Clinton	Republican
Supervisor.....	John W. Muhl.....	Toronto.....	Republican
Supervisor.....	F. P. Ehlers.....	Clinton.....	Republican

## CRAWFORD COUNTY—County Seat: Denison

Office	Name of Officer	Postoffice Address	Politics
Auditor.....	Clarence Bryan.....	Denison.....	Republican
Clerk of Court.....	Emil M. Peters.....	Denison.....	Democrat
Treasurer.....	M. L. Collins.....	Denison.....	Democrat
Recorder.....	Frank Larsen.....	Denison.....	Republican
Sheriff.....	N. P. Cavett.....	Denison.....	Republican
Supt. of Schools.....	F. N. Oly.....	Denison.....	Democrat
Engineer.....	W. J. Wearmouth.....	Denison.....	Republican
Coroner.....	John Gotthburg.....	Schleswig.....	Democrat
County Attorney.....	Milo M. Jensen.....	Denison.....	Republican
Supervisor, Chm.....	Chriss M. Olson.....	Manilla.....	Republican
Supervisor.....	R. R. Hannah.....	Vail.....	Republican
Supervisor.....	J. H. A. Christiansen.....	Ricketts.....	Democrat

## DALLAS COUNTY—County Seat: Adel

Office	Name of Officer	Postoffice Address	Politics
Auditor.....	Charles W. McCleary.....	Adel.....	Republican
Clerk of Court.....	George A. Bennett.....	Adel.....	Republican
Treasurer.....	F. C. Bengston.....	Adel.....	Republican
Recorder.....	Amelia Fidler.....	Adel.....	Republican
Sheriff.....	E. A. Burger.....	Adel.....	Republican
Supt. of Schools.....	May A. Hills.....	Adel.....	Republican
Engineer.....	L. W. Croft.....	Adel.....	Republican
Coroner.....	L. H. DeFord.....	Redfield.....	Republican
County Attorney.....	Robert E. Frush.....	Adel.....	Republican
Supervisor, Chm.....	Oren E. Hadley.....	Earlham.....	Republican
Supervisor.....	Spencer A. Phillips.....	Perry.....	Republican
Supervisor.....	Jack Geneser.....	Granger.....	Democrat

Office	Name of Officer	Postoffice Address	Politics
Auditor	Ira L. Wilkinson	Bloomfield	Democrat
Clerk of Court	Chauncey Francis	Bloomfield	Democrat
Treasurer	Carl G. King	Bloomfield	Democrat
Recorder	Glen Gandy	Bloomfield	Republican
Sheriff	C. H. Jones	Bloomfield	Republican
Supt. of Schools	H. C. Brown	Bloomfield	Democrat
Engineer	S. B. Stuck	Bloomfield	.....
Coroner	Dr. C. D. Fenton	Bloomfield	Democrat
County Attorney	Paul Proctor	Bloomfield	Republican
Supervisor, Chm.	Chas. N. Hull	Bloomfield	Republican
Supervisor	I. A. Patterson	Bloomfield	Democrat
Supervisor	R. D. Swift	Bloomfield	Democrat

Auditor	W. B. Halstead	Leon	Democrat
Clerk of Court	Eva R. McGinnis	Leon	Democrat
Treasurer	Ira B. Officer	Leon	Republican
Recorder	Bertha May Wallace	Leon	Democrat
Sheriff	Herman Hamilton	Leon	Democrat
Supt. of Schools	W. H. Elison	Leon	Republican
Engineer	Roscoe Brady	Leon	Republican
Coroner	Dr. E. E. Gamett	Leon	Democrat
County Attorney	Steven V. Carter	Leon	Democrat
Supervisor, Chm.	L. C. Conwell	Grand River	Democrat
Supervisor	Ellis F. Peck	Garden Grove	Republican
Supervisor	Everett Massey	Garden Grove	Democrat

Auditor	Roy Welterlen	Manchester	Republican
Clerk of Court	Burton Clark	Manchester	Republican
Treasurer	A. L. Clark	Manchester	Republican
Recorder	Abbie M. Howard	Manchester	Republican
Sheriff	Carl R. Anderson	Manchester	Republican
Supt. of Schools	Floyd E. Pratt	Manchester	Republican
Engineer	Henry S. Klaus	Manchester	Republican
Coroner	Arthur J. Meythaler	Earlville	Republican
County Attorney	Harlan J. Williamson	Manchester	Republican
Supervisor, Chm.	W. H. Scanlan	Manchester	Republican
Supervisor	H. D. Crippen	Delhi	Republican
Supervisor	R. F. Hockaday	Manchester	Republican

Auditor	Karl M. Pfeiff	Burlington	Republican
Clerk of Court	J. D. Jackson	Burlington	Democrat
Treasurer	Joseph P. Haffner	Burlington	Democrat
Recorder	Ernest C. Youngstrom	Burlington	Republican
Sheriff	Harry W. Hunt	Burlington	Democrat
Supt. of Schools	L. L. Woodruff	Burlington	Republican
Engineer	Frank W. Inghram	Burlington	Republican
Coroner	Robert O. Giles	Burlington	Republican
County Attorney	Raymond H. Wright	Burlington	Republican
Supervisor, Chm.	Chas. E. Waterhouse	Burlington	Republican
Supervisor	Russell W. Nau	Burlington	Republican
Supervisor	Claude Oberman	Burlington	Republican

Auditor	Byrdie S. Moeller	Spirit Lake	Democrat
Clerk of Court	Earl A. Miguel	Spirit Lake	Republican
Treasurer	Orville W. Parsons	Spirit Lake	Democrat
Recorder	Heleen M. Davison	Spirit Lake	Republican
Sheriff	Joe L. McQuirk	Spirit Lake	Democrat
Supt. of Schools	B. W. Burnison	Spirit Lake	Republican
Engineer	R. A. Furman	Spirit Lake	Republican
Coroner	B. W. Jones	Spirit Lake	Republican
County Attorney	Wilbur E. Hanson	Spirit Lake	Republican
Supervisor, Chm.	W. A. Brunemeier	Lake Park	Republican
Supervisor	Frank Hanlon	Terril	Democrat
Supervisor	W. M. Moreland	Spirit Lake	Democrat
Supervisor	G. C. Ruwe (Begins in 1942)	Lake Park	Democrat

Office	Name of Officer	Postoffice Address	Politics
Auditor.....	Allan T. Daykin.....	Dubuque.....	Democrat
Clerk of Court.....	Val L. Kies.....	Dubuque.....	Democrat
Treasurer.....	Leo J. Meuser.....	Dubuque.....	Democrat
Recorder.....	Donald J. Whelan.....	Dubuque.....	Democrat
Sheriff.....	Leo J. Eisbach.....	Dubuque.....	Democrat
Supt. of Schools.....	Joseph Flynn.....	Dubuque.....	Democrat
Engineer.....	L. J. Schiltz.....	Dubuque.....	Democrat
Coroner.....	Dr. C. C. Coady.....	Dubuque.....	Democrat
County Attorney.....	Eugene J. Kean.....	Dubuque.....	Democrat
Supervisor, Chm.....	Joseph Baule.....	Dubuque.....	Democrat
Supervisor.....	Thos. McDermott.....	Epworth.....	Democrat
Supervisor.....	L. J. Sigwarth.....	Waupeton.....	Democrat

Auditor.....	Gladys M. Bringle.....	Estherville.....	Republican
Clerk of Court.....	Irwin C. Nichols.....	Estherville.....	Republican
Treasurer.....	K. J. Ersland.....	Estherville.....	Republican
Recorder.....	Hattie B. Osmundsen.....	Estherville.....	Republican
Sheriff.....	Cliff Fredericksen.....	Estherville.....	Republican
Supt. of Schools.....	Marie Sorum.....	Estherville.....	Republican
Engineer.....	Lester L. Boggess.....	Estherville.....	Democrat
Coroner.....	Dr. O. H. Miller.....	Estherville.....	Republican
County Attorney.....	F. E. Rosendahl.....	Estherville.....	Republican
Supervisor, Chm.....	E. S. Camden.....	Armstrong.....	Republican
Supervisor.....	E. I. Ellerston.....	Estherville.....	Republican
Supervisor.....	Kenneth Harding.....	Graettinger.....	Republican
Supervisor.....	I. J. Robinson.....	Estherville.....	Republican

(To succeed E. I. Ellerston Jan. 1, 1942)

Auditor.....	J. H. Cline.....	West Union.....	Republican
Clerk of Court.....	Herbert D. Klammer.....	West Union.....	Republican
Treasurer.....	Wm. M. Knox.....	West Union.....	Republican
Recorder.....	C. A. Munson.....	West Union.....	Republican
Sheriff.....	A. J. Kutschat.....	West Union.....	Republican
Supt. of Schools.....	D. R. Roberts.....	West Union.....	Republican
Engineer.....	O. C. Thompson.....	West Union.....	Republican
Coroner.....	Dr. J. R. Wood.....	Wadena.....	Republican
County Attorney.....	E. B. Shaw.....	Oelwein.....	Republican
Supervisor, Chm.....	Harry R. Humphry.....	West Union.....	Republican
Supervisor.....	A. E. Smith.....	Maynard.....	Republican
Supervisor.....	Fred W. Gremmels.....	Oelwein.....	Republican

Auditor.....	Gus O. Mitchell.....	Charles City.....	Republican
Clerk of Court.....	L. V. Leigh.....	Charles City.....	Republican
Treasurer.....	C. E. Laun.....	Charles City.....	Republican
Recorder.....	Grace Rex Curtis.....	Charles City.....	Republican
Sheriff.....	B. F. Atherton.....	Charles City.....	Republican
Supt. of Schools.....	Fannie G. Howell.....	Charles City.....	Republican
Engineer.....	Max E. Hickethier.....	Charles City.....	Republican
Coroner.....	Carl F. Hauser.....	Charles City.....	Republican
County Attorney.....	Weston E. Jones.....	Charles City.....	Republican
Supervisor, Chm.....	M. H. Rodemaker.....	Charles City.....	Republican
Supervisor.....	E. A. Koehler.....	Rockford.....	Republican
Supervisor.....	F. B. Miner.....	Charles City.....	Republican
Supervisor.....	Dick Cummings.....	Colwell.....	Democrat
Supervisor.....	F. R. Staudt.....	Marble Rock.....	Democrat

Auditor.....	R. D. Moorhead.....	Hampton.....	Republican
Clerk of Court.....	W. T. Webb.....	Hampton.....	Republican
Treasurer.....	Earl A. Hackbarth.....	Hampton.....	Republican
Recorder.....	Hilda Bockelman.....	Hampton.....	Democrat
Sheriff.....	F. C. Schwieger.....	Hampton.....	Republican
Supt. of Schools.....	H. G. Doeringsfeld.....	Hampton.....	.....
Engineer.....	C. P. Rudisill.....	Hampton.....	.....
Coroner.....	Dr. J. F. Martin.....	Latimer.....	Republican
County Attorney.....	James E. Coonley.....	Hampton.....	Republican
Supervisor, Chm.....	G. M. Anderson.....	Dows.....	Republican
Supervisor.....	H. T. Jurgens.....	Hampton.....	Republican
Supervisor.....	Charles Schachterle.....	Faulkner.....	Republican



Office	Name of Officer	Postoffice Address	Politics
Auditor.....	Earl E. Cowden.....	Sidney.....	Republican
Clerk of Court.....	Fred O. Lorimor.....	Sidney.....	Republican
Treasurer.....	Don E. Clayton.....	Sidney.....	Republican
Recorder.....	Byron V. Hopkins.....	Sidney.....	Republican
Sheriff.....	A. C. Christopher.....	Sidney.....	Republican
Supt. of Schools.....	J. M. Ireland.....	Sidney.....	Republican
Engineer.....	W. J. McCosh.....	Sidney.....	Republican
Coroner.....	Ralph Lovelady.....	Sidney.....	Republican
County Attorney.....	John S. Redd.....	Sidney.....	Republican
Supervisor, Chm.....	G. M. Hatfield.....	Randolph.....	Republican
Supervisor.....	Hubert L. Brown.....	Hamburg.....	Republican
Supervisor.....	Chas S. Brooks.....	Farragut.....	Republican

Office	Name of Officer	Postoffice Address	Politics
Auditor.....	Leo English.....	Jefferson.....	Republican
Clerk of Court.....	L. G. Grant.....	Jefferson.....	Republican
Treasurer.....	Charles Cleveland.....	Jefferson.....	Democrat
Recorder.....	Mamie Kester.....	Grand Junction.....	Republican
Sheriff.....	Harry Upton.....	Jefferson.....	Republican
Supt. of Schools.....	R. A. Morris.....	Jefferson.....	.....
Engineer.....	C. A. Elliott.....	Jefferson.....	.....
Coroner.....	Wm. A. Castles.....	Jefferson.....	Republican
County Attorney.....	Wm. C. Hanson.....	Jefferson.....	Republican
Supervisor, Chm.....	V. R. Smith.....	Paton.....	Republican
Supervisor.....	Wm. T. Murrane.....	Bagley.....	Democrat
Supervisor.....	C. F. West.....	Churdan.....	Democrat
Supervisor.....	E. L. Wilson.....	Jefferson.....	Republican
Supervisor.....	E. M. Riley.....	Rippey.....	Republican

Office	Name of Officer	Postoffice Address	Politics
Auditor.....	L. A. Meyer.....	Grundy Center.....	Democrat
Clerk of Court.....	A. C. Gravenstein.....	Grundy Center.....	Republican
Treasurer.....	H. L. Nickerson.....	Grundy Center.....	Republican
Recorder.....	Ruie M. Dickinson.....	Grundy Center.....	Republican
Sheriff.....	John A. Meyer.....	Grundy Center.....	Democrat
Supt. of Schools.....	K. F. Jones.....	Grundy Center.....	Republican
Engineer.....	J. W. Wiersma.....	Grundy Center.....	Republican
Coroner.....	L. D. Coffman.....	Grundy Center.....	Republican
County Attorney.....	E. W. Ruppelt.....	Grundy Center.....	Republican
Supervisor, Chm.....	Heye Dieken.....	Grundy Center.....	Democrat
Supervisor.....	Lucas Abels.....	Grundy Center.....	Republican
Supervisor.....	J. J. Spieker.....	Ackley.....	Democrat
Supervisor.....	A. M. Lutterman.....	Grundy Center.....	Democrat
Supervisor.....	J. M. Bergman.....	Stout.....	Republican
Supervisor.....	T. A. Mason.....	Reinbeck.....	Republican
Supervisor.....	Clifford C. Belz.....	Conrad.....	Republican

Office	Name of Officer	Postoffice Address	Politics
Auditor.....	Wm. H. Chappell.....	Guthrie Center.....	Republican
Clerk of Court.....	Harry L. Cowden.....	Guthrie Center.....	Republican
Treasurer.....	Walter K. Rains.....	Guthrie Center.....	Republican
Recorder.....	Lulu Burchfield.....	Guthrie Center.....	Republican
Sheriff.....	E. E. Kunkle.....	Guthrie Center.....	Republican
Supt. of Schools.....	Fred Tucker.....	Guthrie Center.....	Republican
Engineer.....	G. Sherman Held.....	Guthrie Center.....	Republican
Coroner.....	Harold H. Hill.....	Guthrie Center.....	Republican
County Attorney.....	Hillis B. Miller.....	Guthrie Center.....	Republican
Supervisor, Chm.....	Wm. Truax.....	Guthrie Center.....	Republican
Supervisor.....	S. E. Horton.....	Menlo.....	Republican
Supervisor.....	Geo. Fell.....	Coon Rapids.....	Republican

Office	Name of Officer	Postoffice Address	Politics
Auditor.....	L. L. Doolittle.....	Webster City.....	Republican
Clerk of Court.....	H. O. Cutler.....	Webster City.....	Republican
Treasurer.....	J. K. Fear.....	Webster City.....	Republican
Recorder.....	Arthur L. Nelson.....	Webster City.....	Republican
Sheriff.....	E. R. Lear.....	Webster City.....	Republican
Supt. of Schools.....	Zell Berryhill.....	Webster City.....	Republican
Engineer.....	M. Y. Kinne.....	Webster City.....	Republican
Coroner.....	David W. James.....	Webster City.....	Republican
County Attorney.....	Lloyd Karr.....	Webster City.....	Republican
Supervisor, Chm.....	O. K. Herrald.....	Webster City.....	Republican
Supervisor.....	F. E. Lundell.....	Stratford.....	Republican
Supervisor.....	E. B. Tyler.....	Ellsworth.....	Republican

Office	Name of Officer	Postoffice Address	Politics
Auditor.....	Fred C. Missal.....	Garner.....	Republican
Clerk of Court.....	Elmer Raw.....	Garner.....	Republican
Treasurer.....	Roy L. McMillin.....	Garner.....	Republican
Recorder.....	Fern Katter.....	Garner.....	Republican
Sheriff.....	L. M. Brower.....	Garner.....	Republican
Supt. of Schools.....	J. R. Baggs.....	Garner.....	Republican
Engineer.....	C. F. Merten.....	Garner.....	Republican
Coroner.....	Kenneth F. Boughton.....	Garner.....	Republican
County Attorney.....	Clark E. Lovrien.....	Garner.....	Republican
Supervisor, Chm.....	Penn Eckels.....	Britt.....	Republican
Supervisor.....	Frank J. Schoun.....	Britt.....	Republican
Supervisor.....	George E. Klipping.....	Forest City.....	Republican

Auditor.....	W. O. Guenther.....	Eldora.....	Republican
Clerk of Court.....	Fred L. Miller.....	Eldora.....	Republican
Treasurer.....	H. J. Schmitz.....	Eldora.....	Republican
Recorder.....	H. C. Marks.....	Eldora.....	Republican
Sheriff.....	J. E. Davidson.....	Eldora.....	Republican
Supt. of Schools.....	M. Z. Albers.....	Eldora.....	Republican
Engineer.....	C. A. Boeke.....	Eldora.....	Republican
Coroner.....	E. H. Biersborn.....	Eldora.....	Republican
County Attorney.....	D. W. Dickinson.....	Eldora.....	Republican
Supervisor, Chm.....	Wilson H. Hadley.....	New Providence.....	Democrat
Supervisor.....	F. V. Beran.....	Garden City.....	Republican
Supervisor.....	R. A. Scott.....	Ackley.....	Republican

Auditor.....	H. T. Faith.....	.....	Republican
Clerk of Court.....	Margaret Hansen.....	Logan.....	Democrat
Treasurer.....	A. C. Schulmeister.....	Logan.....	Republican
Recorder.....	E. A. Kersten.....	Logan.....	Republican
Sheriff.....	C. A. Bullis.....	Logan.....	Republican
Supt. of Schools.....	Arlene Van Cleave.....	Missouri Valley.....	Republican
Engineer.....	A. W. Gains.....	.....	Republican
Coroner.....	Harold Hennessey.....	.....	Democrat
County Attorney.....	C. V. Burbridge.....	Logan.....	Republican
Supervisor, Chm.....	C. M. Bowersox.....	Dunlap.....	Republican
Supervisor.....	John Glennie.....	Missouri Valley.....	Republican
Supervisor.....	(3rd under contest)	.....	.....

Auditor.....	John W. Metcalf.....	Mt. Pleasant.....	Republican
Clerk of Court.....	Harold J. Davis.....	Mt. Pleasant.....	Republican
Treasurer.....	John P. Brown.....	Mt. Pleasant.....	Republican
Recorder.....	Irma A. Tribby.....	Mt. Pleasant.....	Republican
Sheriff.....	Manning J. Cline.....	Mt. Pleasant.....	Republican
Supt. of Schools.....	E. Mae Grau.....	Mt. Pleasant.....	Republican
Engineer.....	C. E. Smith.....	Mt. Pleasant.....	Democrat
Coroner.....	D. L. Cookes.....	Mt. Pleasant.....	Republican
County Attorney.....	Harold F. McLeran.....	Mt. Pleasant.....	Republican
Supervisor, Chm.....	G. F. Wilmeth.....	Salem.....	Republican
Supervisor.....	M. R. Barquist.....	Olds.....	Republican
Supervisor.....	Mark Murray.....	New London.....	Republican

Auditor.....	George L. Champlin.....	Cresco.....	Republican
Clerk of Court.....	Mrs. Lyle Pederson.....	Cresco.....	Republican
Treasurer.....	Doris Sovereign.....	Cresco.....	Democrat
Recorder.....	Richard M. Jones.....	Cresco.....	Republican
Sheriff.....	Percy Haven.....	Cresco.....	Republican
Supt. of Schools.....	J. L. Davies.....	Cresco.....	Republican
Engineer.....	L. L. Lowry.....	Cresco.....	Democrat
Coroner.....	E. L. Bradley.....	Cresco.....	Republican
County Attorney.....	Henry F. Reed.....	Cresco.....	Republican
Supervisor, Chm.....	L. L. Caffrey.....	Elma, Rt. 1.....	Democrat
Supervisor.....	Ray M. Schroeder.....	Elma, Rt. 2.....	Republican
Supervisor.....	C. A. Holcomb.....	Cresco, Rt. 2.....	Democrat

Office	Name of Officer	Postoffice Address	Politics
Auditor	O. H. Johnson	Dakota City	Republican
Clerk of Court	M. A. Wallukat	Dakota City	Republican
Treasurer	R. E. Bennett	Dakota City	Republican
Recorder	A. R. Sorlien	Dakota City	Republican
Sheriff	H. J. Sexe	Dakota City	Republican
Supt. of Schools	Frances I. Messer	Dakota City	Republican
Engineer	K. J. Smith	Dakota City	Republican
Coroner	Dr. J. K. Coddington	Humboldt	Republican
County Attorney	Philip C. Lovrien	Humboldt	Republican
Supervisor, Chm.	W. W. Boothroyd	Humboldt	Republican
Supervisor	Frank Hoffmann	Livermore	Democrat
Supervisor	Jos. R. Nelson	Goldfield	Democrat
Supervisor	Ben E. Schulze	Humboldt	Democrat
Supervisor	W. B. Weir	Gilmore City	Republican

Auditor	C. H. Dall	Ida Grove	Republican
Clerk of Court	Chas. P. Denison	Ida Grove	Republican
Treasurer	Mary B. Lindsay	Ida Grove	Republican
Recorder	Grover Brown	Ida Grove	Democrat
Sheriff	L. W. Kuhl	Ida Grove	Democrat
Supt. of Schools	C. A. Bahnsen	Ida Grove	Republican
Engineer	George S. Witters	Ida Grove	Republican
Coroner	J. A. Christensen, Jr.	Battle Creek	Democrat
County Attorney	Ray G. Walter	Ida Grove	Republican
Supervisor, Chm.	H. F. Hogrefe	Holstein	Democrat
Supervisor	C. J. H. Hemer	Arthur	Democrat
Supervisor	W. W. Krick	Ida Grove	Republican

Auditor	Werner Uhlmann	Williamsburg	Democrat
Clerk of Court	Kenneth McCune	Marengo	Democrat
Treasurer	Wm. F. Slaymaker	Marengo	Republican
Recorder	Roy G. Faas	Marengo	Republican
Sheriff	Milford Engelbert	Marengo	Republican
Supt. of Schools	Lenore K. Hartman	Marengo	Republican
Engineer	W. K. Chantry	Marengo	Republican
Coroner	C. E. VanDyke	Marengo	Republican
County Attorney	J. Paul Naughton	Marengo	Democrat
Supervisor, Chm.	Willard E. Coats	Victor	Republican
Supervisor	Albert E. Mews	Williamsburg	Republican
Supervisor	M. F. Sauter	Deep River	Republican

Auditor	Howard A. Woods	Maquoketa	Democrat
Clerk of Court	Wilbur Manderscheid	Maquoketa	Democrat
Treasurer	C. J. Burris	Maquoketa	Democrat
Recorder	Olive E. Purinton	Maquoketa	Republican
Sheriff	Lorin Felderman	Maquoketa	Republican
Supt. of Schools	Charles F. Martin	Maquoketa	Republican
Engineer			
Coroner	Dr. E. V. Andrew	Maquoketa	Republican
County Attorney	Paul Ahlers	Maquoketa	Republican
Supervisor, Chm.	Fred G. Cornelius	Bellevue	Republican
Supervisor	A. J. Hysell	Miles	Republican
Supervisor	Paul Haxmeier	Bellevue	Democrat

Auditor	Wm. Kirkpatrick	Newton	Republican
Clerk of Court	H. F. Cassidy	Newton	Republican
Treasurer	F. H. McCarl	Newton	Democrat
Recorder	Eileen Plummer	Newton	Republican
Sheriff	Ray E. Barber	Newton	Republican
Supt. of Schools	Ellen Hartnett	Newton	Republican
Engineer	Ray McMurray	Newton	Democrat
Coroner	R. A. Toland	Newton	Republican
County Attorney	F. L. Tedell	Newton	Democrat
Supervisor, Chm.	J. H. Hahn	Colfax	Republican
Supervisor	Louis Kling	Kellogg	Republican
Supervisor	Harry O'Brien	Sully	Democrat

Office	Name of Officer	Postoffice Address	Politics
Auditor.....	Frank A. Terrell.....	Fairfield.....	Republican
Clerk of Court.....	W. S. Parkin.....	Fairfield.....	Republican
Treasurer.....	A. R. Carlson.....	Fairfield.....	Republican
Recorder.....	Virginia R. Oliver.....	Fairfield.....	Republican
Sheriff.....	Herbert F. Goodale.....	Fairfield.....	Republican
Supt. of Schools.....	Orissa Lyon.....	Fairfield.....	.....
Engineer.....	John J. Stout.....	Fairfield.....	Republican
Coroner.....	Dr. J. W. Castell.....	Fairfield.....	Republican
County Attorney.....	Geo. C. Van Nostrand.....	Fairfield.....	Republican
Supervisor, Chm.....	V. S. Samuelson.....	Fairfield.....	Republican
Supervisor.....	A. B. Cline.....	Packwood.....	Republican
Supervisor.....	E. A. Hollander.....	Fairfield.....	Republican

Office	Name of Officer	Postoffice Address	Politics
Auditor.....	Ed Sulek.....	Iowa City.....	Democrat
Clerk of Court.....	R. N. Miller.....	Iowa City.....	Democrat
Treasurer.....	Lumir W. Jansa.....	Iowa City.....	Democrat
Recorder.....	R. J. Jones.....	Iowa City.....	Republican
Sheriff.....	Don McComas.....	Iowa City.....	Democrat
Supt. of Schools.....	Frank J. Snider.....	Iowa City.....	.....
Engineer.....	Raymond H. Justen.....	Iowa City.....	Democrat
Coroner.....	George D. Callahan.....	Iowa City.....	Democrat
County Attorney.....	E. A. Baldwin.....	Iowa City.....	Democrat
Supervisor, Chm.....	Glenn Hope.....	Iowa City.....	Republican
Supervisor.....	Earl Webster.....	Iowa City.....	Republican
Supervisor.....	Elmer M. Dewey.....	Tiffin.....	Democrat

Office	Name of Officer	Postoffice Address	Politics
Auditor.....	Geo. F. Specht.....	Anamosa.....	Democrat
Clerk of Court.....	W. L. Pearson.....	Anamosa.....	Republican
Treasurer.....	Don S. Ruhl.....	Anamosa.....	Republican
Recorder.....	Bess E. Sherman.....	Anamosa.....	Republican
Sheriff.....	Henry Eichhorn.....	Anamosa.....	Democrat
Supt. of Schools.....	Nellie V. Morey.....	Anamosa.....	.....
Engineer.....	C. A. Spaethe.....	Anamosa.....	.....
Coroner.....	F. L. Harrington.....	.....	Republican
County Attorney.....	Warren J. Rees.....	Anamosa.....	Republican
Supervisor, Chm.....	H. P. Barber.....	Wyoming.....	Republican
Supervisor.....	Wm. J. Bailey.....	Anamosa.....	Republican
Supervisor.....	Herman Helgens.....	Monticello.....	Republican
Supervisor.....	H. J. Mayberry.....	Anamosa.....	Republican
Supervisor.....	Harm J. Dirks.....	Center Jct.....	Republican

Office	Name of Officer	Postoffice Address	Politics
Auditor.....	Harold D. Corell.....	Keota.....	Republican
Clerk of Court.....	W. E. McCuen.....	Sigourney.....	Republican
Treasurer.....	John J. Wilson.....	Sigourney.....	Republican
Recorder.....	Adele Page.....	Sigourney.....	Republican
Sheriff.....	E. E. Tremmel.....	Sigourney.....	Republican
Supt. of Schools.....	H. S. McVicker.....	Sigourney.....	Republican
Engineer.....	Floyd K. Brown.....	Sigourney.....	Democrat
Coroner.....	Irvin H. Reynolds.....	Sigourney.....	Republican
County Attorney.....	Ralph Goeldner.....	Sigourney.....	Republican
Supervisor, Chm.....	W. E. Caughy.....	What Cheer.....	Republican
Supervisor.....	F. B. Shultz.....	Richland.....	Republican
Supervisor.....	J. Ed. Wiggins.....	South English.....	Republican

Office	Name of Officer	Postoffice Address	Politics
Auditor.....	E. S. Kinsey.....	Algona.....	Democrat
Clerk of Court.....	Katharine McEvoy.....	Algona.....	Democrat
Treasurer.....	C. W. Pearson.....	Algona.....	Republican
Recorder.....	J. J. Dooley.....	Algona.....	Democrat
Sheriff.....	A. J. Cogley.....	Algona.....	Democrat
Supt. of Schools.....	A. E. Lauritzen.....	Algona.....	Democrat
Engineer.....	H. M. Smith.....	Algona.....	Democrat
Coroner.....	R. A. Evans.....	Algona.....	Democrat
County Attorney.....	L. A. Winkel.....	Algona.....	Democrat
Supervisor, Chm.....	W. S. Cosgrove.....	Weesley.....	Democrat
Supervisor.....	W. E. McDonald.....	Algona.....	Democrat
Supervisor.....	J. H. Fraser.....	Algona.....	Democrat
Supervisor.....	Chas. Morris.....	Lone Rock.....	Republican
Supervisor.....	P. J. Heiken.....	Swea City.....	Republican

Office	Name of Officer	Postoffice Address	Politics
Auditor	A. G. Perks	Ft. Madison	Republican
Clerk of Court	C. T. Hull	Ft. Madison	Republican
Treasurer	John L. Judy	Ft. Madison	Republican
Recorder	W. Ellis Wells	Ft. Madison	Republican
Sheriff	Harry V. D. Maas	Keokuk	Republican
Supt. of Schools	Leonard G. Haase	Donnellson	Republican
Engineer	J. R. Dougherty	Ft. Madison	Republican
Coroner	Walt H. Clements	Ft. Madison	Republican
County Attorney	Robert N. Johnson, Jr.	Ft. Madison	Republican
Supervisor, Chm.	Guy Harris	Donnellson	Republican
Supervisor	G. D. Bentzinger	Ft. Madison	Republican
Supervisor	J. W. Winger	Keokuk	Republican

Auditor	Robert M. Vesely	Cedar Rapids	Republican
Clerk of Court	Edwin W. Lundquist	Cedar Rapids	Republican
Treasurer	Frank F. Bates	Cedar Rapids	Republican
Recorder	Dempsey Jones	Cedar Rapids	Republican
Sheriff	James H. Smith	Cedar Rapids	Republican
Supt. of Schools	Walter A. Shupp	Cedar Rapids	Republican
Engineer	Wm. H. Behrens	Cedar Rapids	Republican
Coroner	Dr. R. E. Munden	Cedar Rapids	Republican
County Attorney	Wm. W. Crissman	Cedar Rapids	Republican
Supervisor, Chm.	C. L. Beeson	Cedar Rapids	Republican
Supervisor	Clare Petty	Viola	Republican
Supervisor	Elmer M. Seevell	Marion	Republican

Auditor	Fred M. Cutkomp	Wapello	Republican
Clerk of Court	Max Bumgardner	Wapello	Republican
Treasurer	Francis M. Buckner	Wapello	Democrat
Recorder	Mildred Baird	Wapello	Republican
Sheriff	George W. Oakes	Wapello	Republican
Supt. of Schools	Ada Smith	Wapello	Republican
Engineer	A. W. Hinderman	Wapello	Republican
Coroner	George C. Jamison	Wapello	Democrat
County Attorney	Thomas E. Perry	Wapello	Republican
Supervisor, Chm.	S. B. Matthews	Wapello	Republican
Supervisor	Floyd C. Johnston	Columbus Jet.	Republican
Supervisor	John J. Jenkins	Columbus Jet.	Republican

Auditor	G. M. Wright	Chariton	Republican
Clerk of Court	Orlan Wells	Chariton	Republican
Treasurer	L. D. Brewer	Chariton	Republican
Recorder	M. Ruth Johnson	Chariton	Republican
Sheriff	Ray E. Shepard	Chariton	Republican
Supt. of Schools	Opal G. McDowell	Chariton	Republican
Engineer	Jake Hoeksema	Chariton	Republican
Coroner	C. L. Brittell	Chariton	Republican
County Attorney	Oscar A. Stafford	Chariton	Republican
Supervisor, Chm.	E. B. Shore	Chariton	Republican
Supervisor	Harry Wolett	Chariton	Republican
Supervisor	C. C. Lyman	Chariton	Republican

Auditor	C. O. Bowen	Rock Rapids	Republican
Clerk of Court	C. O. Lehmann	Rock Rapids	Democrat
Treasurer	L. J. Dehn	Rock Rapids	Democrat
Recorder	W. B. Rogers	Rock Rapids	Republican
Sheriff	J. J. McGuire	Rock Rapids	Republican
Supt. of Schools	K. C. Johnson	Rock Rapids	Republican
Engineer	E. B. Carson	Rock Rapids	Republican
Coroner	A. H. Lockwood	Rock Rapids	Republican
County Attorney	Earl H. Fisher	Rock Rapids	Republican
Supervisor, Chm.	August Schemmel	Rock Rapids	Democrat
Supervisor	Ben Datisman	Inwood	Republican
Supervisor	Wayne Betz	Rock Rapids	Republican
Supervisor	William Dubbelde	Larchwood	Democrat
Supervisor	K. F. Klaahsen	George	Republican

## MADISON COUNTY—County Seat: Winterset

Office	Name of Officer	Postoffice Address	Politics
Auditor	B. O. Brock	Winterset	Republican
Clerk of Court	Rex V. Johnson	Winterset	Republican
Treasurer	H. M. Saxton	Winterset	Republican
Recorder	Pearl E. Shetterly	Winterset	Republican
Sheriff	A. E. Null	Winterset	Republican
Supt. of Schools	Lorin B. Sayre	Winterset	Republican
Engineer	S. B. Agnew	Winterset	Republican
Coroner	John F. Valtman	Winterset	Republican
County Attorney	Shirley A. Webster	Winterset	Republican
Supervisor, Chm.	Erwin M. Howell	Prole	Republican
Supervisor	Chas. Breeding	Winterset	Republican
Supervisor	C. H. Hochstetler	Dexter	Republican

## MAHASKA COUNTY—County Seat: Oskaloosa

Auditor	Bryan E. Evans	Oskaloosa	Republican
Clerk of Court	Roy E. Rowland	Oskaloosa	Republican
Treasurer	Fred Williams	Oskaloosa	Democrat
Recorder	Dave B. Hawkins	Oskaloosa	Democrat
Sheriff	F. C. VanGanderen	Oskaloosa	Democrat
Supt. of Schools	J. I. Lynch	Oskaloosa	Republican
Engineer	A. M. Hovey	Oskaloosa	Republican
Coroner	L. F. Catterson	Oskaloosa	Republican
County Attorney	William A. Spencer	Oskaloosa	Republican
Supervisor, Chm.	J. T. Stone	Bussey	Republican
Supervisor	J. D. Augustine	Rose Hill	Republican
Supervisor	H. F. Hanna	Oskaloosa	Republican

## MARION COUNTY—County Seat: Knoxville

Auditor	Hollis L. Bybee	Knoxville	Democrat
Clerk of Court	J. Rex Weddle	Knoxville	Democrat
Treasurer	L. F. Bousquet	Knoxville	Republican
Recorder	Ruth A. Zugg	Knoxville	Democrat
Sheriff	Paul Applegate	Knoxville	Republican
Supt. of Schools	J. F. Tracy	Knoxville	Republican
Engineer	Robert T. Johnson	Knoxville	Republican
Coroner	Dwight A. Mater	Knoxville	Republican
County Attorney	Clarence A. Kading	Knoxville	Republican
Supervisor, Chm.	Albert L. Dykatra	Monroe	Republican
Supervisor	Archie Vernon	Pleasantville	Republican
Supervisor	J. F. Clark	Knoxville	Democrat

## MARSHALL COUNTY—County Seat: Marshalltown

Auditor	J. E. Soderquist	Marshalltown	Republican
Clerk of Court	C. A. Norland	Marshalltown	Republican
Treasurer	L. B. Tucker	Marshalltown	Republican
Recorder	Rose Rook	Marshalltown	Republican
Sheriff	Harry W. Jennings	Marshalltown	Republican
Supt. of Schools	R. C. Ringold	Marshalltown	Republican
Engineer	J. F. Arthurs	Marshalltown	Republican
Coroner	Rodney C. Wells	Marshalltown	Republican
County Attorney	John L. Mowry	Marshalltown	Republican
Supervisor, Chm.	H. H. Schaper	Marshalltown	Republican
Supervisor	W. R. Stewart	Marshalltown	Republican
Supervisor	M. E. Hilleman	State Center	Republican

## MILLS COUNTY—County Seat: Glenwood

Auditor	E. A. Schade	Glenwood	Republican
Clerk of Court	Ward Slothower	Glenwood	Republican
Treasurer	C. D. Aistrophe	Glenwood	Republican
Recorder	Hattie M. Brown	Glenwood	Republican
Sheriff	W. S. DeMoss	Glenwood	Democrat
Supt. of Schools	Amy Hammers	Glenwood	Republican
Engineer	Jack Pullan	Glenwood	Republican
Coroner	E. C. Magaret	Glenwood	Republican
County Attorney	W. R. Byington	Glenwood	Republican
Supervisor, Chm.	S. J. Anderson	Malvern	Republican
Supervisor	Mark Swarts	Silver City	Republican
Supervisor	Allen Watts	Pacific Junction	Democrat
*Supervisor	Roy Donner	Malvern	Republican

\*Term beginning Jan., 1942.



Office	Name of Officer	Postoffice Address	Politics
Auditor	George C. Milbrandt	Osage	Republican
Clerk of Court	Donald W. Tuttle	Osage	Republican
Treasurer	A. T. Brookins	Osage	Republican
Recorder	Melvin J. Weinschenk	Osage	Democrat
Sheriff	Charles Kathan	Osage	Democrat
Supt. of Schools	Orpha Noble	Osage	Republican
Engineer	Clifford P. Goplerud	Osage	Republican
Coroner	Dr. G. E. Krepelka	Osage	Republican
County Attorney	Donald P. Chehock	Osage	Republican
Supervisor, Chm.	C. B. French	Osage	Republican
Supervisor	O. L. Krogstad	Osage	Republican
Supervisor	Joseph A. Niess	Stacyville	Democrat

Auditor	Gerald Thompson	Onawa	Republican
Clerk of Court	E. H. Gulick	Onawa	Republican
Treasurer	Levi McNeill	Onawa	Democrat
Recorder	Paul McFarland	Onawa	Republican
Sheriff	Melvin S. Peterson	Onawa	Republican
Supt. of Schools	Ruth Myrland	Onawa	Republican
Engineer	R. A. Rawlings	Onawa	Democrat
Coroner	Dr. S. N. Anderson	Onawa	Democrat
County Attorney	Elbert M. Prichard	Onawa	Republican
Supervisor, Chm.	O. H. Hale	Blencoe	Democrat
Supervisor	Wm. Henry	Ute	Democrat
Supervisor	Dale Welliver	Moorhead	Democrat

Auditor	Isabella Hope	Albia	Republican
Clerk of Court	Herbert F. Larson	Albia	Republican
Treasurer	W. M. Peterson	Albia	Republican
Recorder	Temperance S. Shepherd	Albia	Democrat
Sheriff	John W. Goodwin	Albia	Democrat
Supt. of Schools	Esther Roberts	Albia	Republican
Engineer	J. A. Rowat	Albia	
Coroner	Dr. Frank N. Bay	Albia	Republican
County Attorney	John E. Miller	Albia	Republican
Supervisor, Chm.	James Morrison	Albia	Republican
Supervisor	H. R. Gilliland	Albia	Republican
Supervisor	J. M. (Jim) Chidester	Albia	Republican

Auditor	Grant Falk	Red Oak	Republican
Clerk of Court	C. E. Longstreet	Red Oak	Republican
Treasurer	Floyd M. Pratt	Red Oak	Republican
Recorder	A. G. Illingworth	Red Oak	Republican
Sheriff	Zeph Morgan	Red Oak	Republican
Supt. of Schools	Lula B. Reed	Red Oak	Republican
Engineer	P. A. Michel	Red Oak	Republican
Coroner	L. R. Moriarity	Red Oak	Republican
County Attorney	Leroy H. Johnson	Red Oak	Republican
Supervisor, Chm.	Lee Williams	Emerson	Republican
Supervisor	Clyde E. Means	Villisca	Republican
Supervisor	Evan J. Evans	Red Oak	Republican

Auditor	E. R. Swickard	Muscatine	Republican
Clerk of Court	B. B. Tipton	Muscatine	Republican
Treasurer	A. J. Nicholson	Muscatine	Republican
Recorder	Ida E. Grimm	Muscatine	Republican
Sheriff	F. B. Nesper	Muscatine	Republican
Supt. of Schools	E. D. Bradley	Muscatine	Republican
Engineer	E. P. G. Halbfass	Muscatine	Republican
Coroner	W. S. Norton	Muscatine	Republican
County Attorney	Frank Drake	Muscatine	Republican
Supervisor, Chm.	F. G. Wilford	Muscatine	Republican
Supervisor	R. P. Evans	West Liberty	Republican
Supervisor	J. J. Hoskins	Wilton Junction	Republican
Supervisor	Geo. L. Sauer	Muscatine, Rt. 2	Republican
Supervisor	W. Ernest Meeker	Letts	Republican

Office	Name of Officer	Postoffice Address	Politics
Auditor	I. R. Isenberg	Primghar	Republican
Clerk of Court	G. H. Beckley	Primghar	Republican
Treasurer	Will F. Kaiser	Primghar	Republican
Recorder	Roy M. Hughes	Primghar	Republican
Sheriff	Edward Leemkuil	Primghar	Republican
Supt. of Schools	Margaret Mann	Primghar	Republican
Engineer	W. L. Anderson	Primghar	Republican
Coroner	Dr. E. B. Getty	Primghar	Republican
County Attorney	Hubert H. Schultz	Primghar	Republican
Supervisor, Chm.	D. M. Norton	Sanborn	Republican
Supervisor	Fred Hays	Sutherland	Republican
Supervisor	Geo. W. Callenius	Granville	Democrat
Supervisor	Wm. J. Mattice	Primghar	Republican
Supervisor	Manuel T. Strom	Hartley	Republican

Auditor	F. W. Folkers	Sibley	Republican
Clerk of Court	P. J. Knapp	Sibley	Democrat
Treasurer	George B. Brunson	Sibley	Republican
Recorder	Lillian Allard	Sibley	Republican
Sheriff	John H. Nicoll	Sibley	Republican
Supt. of Schools	Earl Crowwait	Sibley	Republican
Engineer	Edward Winkel	Sibley	Republican
Coroner	Dr. H. B. Paulsen	Sibley	Democrat
County Attorney	Louis L. Corcoran	Sibley	Republican
Supervisor, Chm.	Matt Wallrich	Ashton	Democrat
Supervisor	John J. Onken, Sr.	Sibley	Republican
Supervisor	Albert Helmers	Sibley	Republican
Supervisor	Albert J. Graves	Ocheyedan	Democrat
Supervisor	Herman Stamp	Ocheyedan	Democrat

Auditor	G. F. Mitchell	Clarinda	Republican
Clerk of Court	Al Pfander	Clarinda	Republican
Treasurer	Paul Isaacson	Clarinda	Republican
Recorder	Frances Cagley	Clarinda	Republican
Sheriff	C. M. Crawford	Clarinda	Republican
Supt. of Schools	Mabel Searl	Clarinda	Republican
Engineer	Floyd Rubey	Clarinda	Republican
Coroner	J. D. Harding	Shenandoah	Republican
County Attorney	C. H. Turner	Clarinda	Republican
Supervisor, Chm.	X. W. Schwidde	Shenandoah	Republican
Supervisor	Mayne Whitmore	Coin	Republican
Supervisor	Karl A. Swanson	Hepburn	Republican

Auditor	Martin Thompson	Emmetsburg	Democrat
Clerk of Court	Ed M. Thompson	Emmetsburg	Republican
Treasurer	Casper Nelson	Emmetsburg	Republican
Recorder	Ellen K. Brereton	Emmetsburg	Republican
Sheriff	B. F. Montgomery	Emmetsburg	Democrat
Supt. of Schools	Marie Burns	Emmetsburg	Democrat
Engineer	T. R. Martin	Emmetsburg	Republican
Coroner	R. J. Brink	Ayrshire	Democrat
County Attorney	Joseph P. Hand	Emmetsburg	Democrat
Supervisor, Chm.	T. C. Troug	Mallard	Republican
Supervisor	L. C. Phillips	Emmetsburg	Democrat
Supervisor	E. A. Huskamp	Fenton	Democrat
Supervisor	Ormo Cottingham	Ayrshire	Republican
Supervisor	J. M. Robinson	Graettinger	Republican

Auditor	L. A. Ludwig	Le Mars	Democrat
Clerk of Court	Earl F. Remer	Le Mars	Democrat
Treasurer	A. R. Becker	Le Mars	Democrat
Recorder	Marie Jahn	Le Mars	Democrat
Sheriff	Frank Scholer	Le Mars	Democrat
Supt. of Schools	Christine L. Petersen	Le Mars	Republican
Engineer	E. E. Nelson	Le Mars	Republican
Coroner	S. H. Luken	Le Mars	Democrat
County Attorney	Morse Hoorneman	Le Mars	Republican
Supervisor, Chm.	I. H. Schulte	Remsen	Republican
Supervisor	Henry Grimjes	Le Mars	Republican
Supervisor	Dick Bohlken	Akron	Republican

Office	Name of Officer	Postoffice Address	Politics
Auditor	Roy A. Johnson	Pocahontas	Republican
Clerk of Court	Katherine Boozell	Pocahontas	Republican
Treasurer	J. F. Carlson	Pocahontas	Republican
Recorder	Kathryn Parker	Pocahontas	Republican
Sheriff	Hubert Kapsch	Pocahontas	Democrat
Supt. of Schools	M. Alice Cole	Pocahontas	Democrat
Engineer	A. L. Thornton	Pocahontas	Republican
Coroner	F. E. Heathman	Pocahontas	Republican
County Attorney	Edward F. McCartan	Pocahontas	Democrat
Supervisor, Chm.	E. A. Rude	Pocahontas	Republican
Supervisor	Clarence Jensen	Rolfe	Republican
Supervisor	O. F. Young	Laurens	Republican

Auditor	L. O. Linstrum	Des Moines	Republican
Clerk of Court	Fred Barkalow	Des Moines	Republican
Treasurer	G. C. Greenwalt	Des Moines	Republican
Recorder	Jene Hammill	Des Moines	Republican
Sheriff	Vane B. Overturff	Des Moines	Republican
Supt. of Schools	K. D. Nicholson	Des Moines	Republican
Engineer	F. O. Laing	Des Moines	Republican
Coroner	W. J. Bailey	Des Moines	Democrat
County Attorney	Francis J. Kuble	Des Moines	Republican
Supervisor, Chm.	C. W. Keller	Elkhart	Republican
Supervisor	W. H. Cotton	Des Moines	Republican
Supervisor	W. G. Griffiths	Des Moines	Democrat
Supervisor	Chas. Elson	Bondurant	Democrat
Supervisor	B. E. Dewey	Johnston	Republican

Auditor	C. A. Bowers	Council Bluffs	Republican
Clerk of Court	Charles C. Lacy	Council Bluffs	Republican
Treasurer	James C. Jensen	Council Bluffs	Democrat
Recorder	Genevieve E. Sharkey	Council Bluffs	Democrat
Sheriff	Riley C. Nelson	Council Bluffs	Republican
Supt. of Schools	Laura A. Leonard	Council Bluffs	
Engineer	Darrell N. Blake	Council Bluffs	
Coroner	Jack Tyler	Council Bluffs	Republican
County Attorney	Roy W. Smith	Council Bluffs	Republican
Supervisor, Chm.	Jim O. Henry	Carson	Republican
Supervisor	Henry Johnk	Hancock	Republican
Supervisor	C. O. Nickell	Council Bluffs	Republican
Supervisor	John Scott	Underwood	Republican
Supervisor	Mervin Knott	Minden	Republican

Auditor	N. H. Keller	Montezuma	Republican
Clerk of Court	Charles E. Dexter	Montezuma	Republican
Treasurer	J. R. McDonald	Montezuma	Republican
Recorder	Mattie L. Law	Montezuma	Republican
Sheriff	J. F. Cochran	Montezuma	Republican
Supt. of Schools	Emma P. Denham	Deep River	Republican
Engineer	C. E. Olson	Montezuma	Republican
Coroner	W. B. Phillips	Montezuma	Republican
County Attorney	Glenn L. Eichhorn	Montezuma	Republican
Supervisor, Chm.	Ray Hutchinson	Montezuma	Republican
Supervisor	R. A. McCluskey	Brooklyn	Republican
Supervisor	Gordon Farley	Malcom	Republican

Auditor	Charles A. Hetzel	Mount Ayr	Republican
Clerk of Court	Asa W. Huggins	Mount Ayr	Republican
Treasurer	Earl T. Hoover	Mount Ayr	Republican
Recorder	George Farmer	Mount Ayr	Republican
Sheriff	H. P. Todd	Mount Ayr	Republican
Supt. of Schools	Vera F. Dickens	Mount Ayr	Republican
Engineer	T. E. Martin	Mount Ayr	Republican
Coroner	E. J. Watson	Mount Ayr	Republican
County Attorney	Grant L. Hayes	Mount Ayr	Republican
Supervisor, Chm.	J. T. Nichols	Mount Ayr	Republican
Supervisor	Joe Klejch	Diagonal	Republican
Supervisor	R. E. Drake	Kellerton	Republican

Office	Name of Officer	Postoffice Address	Politics
Auditor.....	Paul J. Clausen.....	Sac City.....	Republican
Clerk of Court.....	W. R. Wadsley.....	Sac City.....	Republican
Treasurer.....	Iva Bilbrey.....	Sac City.....	Republican
Recorder.....	Mrs. C. M. Mohler.....	Sac City.....	Republican
Sheriff.....	W. J. Stuart.....	Sac City.....	Republican
Supt. of Schools.....	P. A. Lauterbach.....	Sac City.....	Republican
Engineer.....	W. C. Otto.....	Sac City.....	Republican
Coroner.....	R. J. Mann.....	Sac City.....	Republican
County Attorney.....	Alan Vest.....	Sac City.....	Republican
Supervisor, Chm.....	L. F. Jensen.....	Wall Lake.....	Republican
Supervisor.....	J. D. Currie.....	Schaller.....	Republican
Supervisor.....	Geo. O. Strom.....	Sac City.....	Republican

Auditor.....	Robert C. Loufek.....	Davenport.....	Democrat
Clerk of Court.....	I. M. Mullen.....	Davenport.....	Democrat
Treasurer.....	Ben F. Luetje.....	Davenport.....	Democrat
Recorder.....	Benj. Zoeckler.....	Davenport.....	Democrat
Sheriff.....	Walter H. Beuse.....	Davenport.....	Democrat
Supt. of Schools.....	Harry Banze.....	Davenport.....	Republican
Engineer.....	John M. Malloy.....	Davenport.....	Democrat
Coroner.....	James F. Bishop.....	Davenport.....	Democrat
County Attorney.....	Clark O. Filseth.....	Davenport.....	Republican
Supervisor, Chm.....	P. W. Reck.....	Davenport.....	Democrat
Supervisor.....	Adolph P. Arp.....	Davenport.....	Democrat
Supervisor.....	B. H. Gasselung.....	Davenport.....	Democrat
Supervisor.....	T. A. Sheridan.....	Davenport.....	Democrat
Supervisor.....	John Tank.....	Davenport.....	Democrat

Auditor.....	Chris Brodersen.....	Harlan.....	Democrat
Clerk of Court.....	Mike Finken.....	Harlan.....	Democrat
Treasurer.....	Arthur Rixen.....	Harlan.....	Democrat
Recorder.....	Elmer Buss.....	Harlan.....	Republican
Sheriff.....	Grover Philson.....	Harlan.....	Democrat
Supt. of Schools.....	Rose M. Parker.....	Harlan.....	Republican
Engineer.....	J. P. Camery.....	Harlan.....	Republican
Coroner.....	Dr. J. P. McGowan.....	Harlan.....	Democrat
County Attorney.....	Leonard Fromm.....	Harlan.....	Democrat
Supervisor, Chm.....	Henry Hanson.....	Harlan.....	Republican
Supervisor.....	M. A. Schomers.....	Earling.....	Democrat
Supervisor.....	J. A. Jensen.....	Shelby.....	Democrat

Auditor.....	M. J. Van Wyk.....	Orange City.....	Republican
Clerk of Court.....	Dewey Wiersma.....	Orange City.....	Republican
Treasurer.....	C. E. Balkema.....	Orange City.....	Republican
Recorder.....	Milton Van Roekel.....	Orange City.....	Republican
Sheriff.....	Harry Dykstra.....	Orange City.....	Republican
Supt. of Schools.....	Charles H. Tye.....	Orange City.....	Republican
Engineer.....	K. L. Seliger.....	Orange City.....	Republican
Coroner.....	Chas. Vander Ploeg.....	Sioux Center.....	Republican
County Attorney.....	Henry J. Te Paske.....	Orange City.....	Republican
Supervisor, Chm.....	C. H. Sedgwick.....	Hawarden.....	Republican
Supervisor.....	P. E. DeVries.....	Sioux City.....	Republican
Supervisor.....	Ed Moss.....	Hull.....	Republican
Supervisor.....	Jake H. Hop.....	Alton.....	Republican
Supervisor.....	John H. Dykstra.....	Boyden.....	Republican

Auditor.....	Byron Dickey.....	Nevada.....	Republican
Clerk of Court.....	Lake E. Davison.....	Nevada.....	Republican
Treasurer.....	Ralph E. Briley.....	Ames.....	Republican
Recorder.....	Sina Kloster.....	Nevada.....	Republican
Sheriff.....	C. V. McGriff.....	Nevada.....	Republican
Supt. of Schools.....	E. P. Schindler.....	Nevada.....	Republican
Engineer.....	Sam Steigerwalt.....	Nevada.....	Republican
Coroner.....	Guy W. Mills.....	McCallsburg.....	Republican
County Attorney.....	Frank H. Lounsberry.....	Nevada.....	Republican
Supervisor, Chm.....	J. C. Ersland.....	Slater.....	Republican
Supervisor.....	M. Malmanger.....	Nevada.....	Republican
Supervisor.....	Claude L. Moran.....	Nevada.....	Republican

## TAMA COUNTY—County Seat: Toledo

Office	Name of Officer	Postoffice Address	Politics
Auditor.....	Lee M. Youngman.....	Toledo.....	Democrat
Clerk of Court.....	Hugo H. Joens.....	Toledo.....	Democrat
Treasurer.....	Charles Brandt.....	Toledo.....	Democrat
Recorder.....	Arthur A. Harvey.....	Toledo.....	Republican
Sheriff.....	Harry P. Sharp.....	Toledo.....	Republican
Supt. of Schools.....	Harry B. Heitland.....	Toledo.....	Democrat
Engineer.....	L. E. Clayton.....	Toledo.....	Democrat
Coroner.....	A. J. Wentzien.....	Tama.....	Republican
County Attorney.....	Walter J. Willett.....	Toledo.....	Republican
Supervisor, Chm.....	Wm. Lorenz.....	Lincoln.....	Democrat
Supervisor.....	John R. Reid.....	Tama.....	Republican
Supervisor.....	August Untiedt.....	Traer.....	Republican

## TAYLOR COUNTY—County Seat: Bedford

Office	Name of Officer	Postoffice Address	Politics
Auditor.....	R. D. Goforth.....	Bedford.....	Republican
Clerk of Court.....	Thos. L. Kuhn.....	Bedford.....	Republican
Treasurer.....	Ray V. Anderson.....	Bedford.....	Republican
Recorder.....	Wave Madden.....	Bedford.....	Republican
Sheriff.....	C. I. Wells.....	Bedford.....	Democrat
Supt. of Schools.....	Anna D. Engle.....	Bedford.....	Republican
Engineer.....	James H. Pullan, III.....	Bedford.....	Republican
Coroner.....	Dr. R. B. Reed.....	Clearfield.....	Republican
County Attorney.....	Ralph C. Jones.....	Bedford.....	Republican
Supervisor, Chm.....	T. F. Armstrong.....	Bedford.....	Republican
Supervisor.....	W. W. Walker.....	Lenox.....	Republican
Supervisor.....	Ora C. Cade.....	New Market.....	Republican

## UNION COUNTY—County Seat: Creston

Office	Name of Officer	Postoffice Address	Politics
Auditor.....	Rex M. Wilder.....	Creston.....	Republican
Clerk of Court.....	Harry Dawson.....	Creston.....	Republican
Treasurer.....	F. C. Locke.....	Creston.....	Republican
Recorder.....	Roy H. Cunningham.....	Creston.....	Republican
Sheriff.....	J. R. Ewing.....	Creston.....	Republican
Supt. of Schools.....	Ella M. Day.....	Creston.....	Republican
Engineer.....	M. H. Bryant.....	Creston.....	.....
Coroner.....	Dr. A. S. Beatty.....	Creston.....	Republican
County Attorney.....	George F. Allen.....	Creston.....	Republican
Supervisor.....	G. W. Smith.....	Creston.....	Republican
Supervisor.....	F. G. White.....	Kent.....	Republican
Supervisor.....	Fred Stroup.....	Lorimor.....	Democrat
Supervisor.....	Virgil A. Jungst.....	Afton.....	Republican
Supervisor.....	H. V. Elliott.....	Shannon City.....	Democrat

## VAN BUREN COUNTY—County Seat—Keosauqua

Office	Name of Officer	Postoffice Address	Politics
Auditor.....	Paul McBratney.....	Keosauqua.....	Republican
Clerk of Court.....	Glenn E. Williams.....	Keosauqua.....	Republican
Treasurer.....	Dan D. Regur.....	Keosauqua.....	Republican
Recorder.....	Lettie Lawson.....	Keosauqua.....	Republican
Sheriff.....	Elwood Vance.....	Keosauqua.....	Republican
Supt. of Schools.....	Cornelia C. Hodges.....	Keosauqua.....	Republican
Engineer.....	George N. Aldrich.....	Keosauqua.....	Republican
Coroner.....	Harold W. Catcott.....	Birmingham.....	Republican
County Attorney.....	W. J. McConnell.....	Keosauqua.....	Republican
Supervisor, Chm.....	A. R. Greenfield.....	Libertyville.....	Republican
Supervisor.....	Ray E. Webber.....	Stockport.....	Republican
Supervisor.....	Craig Wilson.....	Milton.....	Republican

## WAPELLO COUNTY—County Seat: Ottumwa

Office	Name of Officer	Postoffice Address	Politics
Auditor.....	J. Edward Love.....	Ottumwa.....	Democrat
Clerk of Court.....	E. L. Appel.....	Ottumwa.....	Republican
Treasurer.....	Chas. Carlson.....	Ottumwa.....	Democrat
Recorder.....	Maude L. Mather.....	Ottumwa.....	Democrat
Sheriff.....	Mike Mier.....	Ottumwa.....	Democrat
Supt. of Schools.....	Celia Bell.....	Ottumwa.....	Democrat
Engineer.....	H. E. Hansel.....	Ottumwa.....	Republican
Coroner.....	Gordon Traul.....	Ottumwa.....	Democrat
County Attorney.....	John Moon.....	Ottumwa.....	Democrat
Supervisor, Chm.....	Seth E. Carlson.....	Blakesburg, Rt.....	Republican
Supervisor.....	D. G. Shoemaker.....	Ottumwa, Rt. 4.....	Republican
Supervisor.....	Walter E. Smith.....	Ottumwa, Rt. 7.....	Democrat

## WARREN COUNTY—County Seat: Indianola

Office	Name of Officer	Postoffice Address	Politics
Auditor.....	A. H. Traub.....	Indianola.....	Republican
Clerk of Court.....	Marlys Walker.....	Indianola.....	Republican
Treasurer.....	I. W. Keen.....	Indianola.....	Republican
Recorder.....	L. R. Crabb.....	Indianola.....	Republican
Sheriff.....	Lewis Johnson.....	Indianola.....	Republican
Supt. of Schools.....	R. C. Norris.....	Indianola.....	Republican
Engineer.....	S. J. Melson.....	Indianola.....	Republican
Coroner.....	C. H. Mitchell.....	Indianola.....	Republican
County Attorney.....	M. D. Hall.....	Indianola.....	Republican
Supervisor, Chm.....	Fred Stiffler.....	Norwalk.....	Republican
Supervisor.....	Ora Shoemaker.....	Indianola.....	Republican
Supervisor.....	Burt Stanley.....	Indianola.....	Republican

## WASHINGTON COUNTY—County Seat: Washington

Office	Name of Officer	Postoffice Address	Politics
Auditor.....	Stan Kiesey.....	Washington.....	Republican
Clerk of Court.....	R. R. Noonan.....	Washington.....	Republican
Treasurer.....	Marion S. George.....	Washington.....	Republican
Recorder.....	Harriet Coulter.....	Washington.....	Republican
Sheriff.....	H. M. Putnam.....	Washington.....	Republican
Supt. of Schools.....	Lester B. Krabill.....	Washington.....	Republican
Engineer.....	W. P. Rawn.....	Washington.....	Republican
Coroner.....	Dr. W. S. Kyle.....	Washington.....	Republican
County Attorney.....	John Owen.....	Washington.....	Republican
Supervisor, Chm.....	E. F. Bauer.....	West Chester.....	Republican
Supervisor.....	H. P. Wilson.....	Washington.....	Republican
Supervisor.....	Ned Morrow.....	Wellman.....	Republican

## WAYNE COUNTY—County Seat: Corydon

Office	Name of Officer	Postoffice Address	Politics
Auditor.....	Lloyd J. Guinn.....	Corydon.....	Democrat
Clerk of Court.....	Lloyd L. Fry.....	Corydon.....	Republican
Treasurer.....	Gene Bigus.....	Corydon.....	Republican
Recorder.....	Ida Thierman.....	Corydon.....	Republican
Sheriff.....	A. O. Nessen.....	Corydon.....	Republican
Supt. of Schools.....	Charles N. Elmore.....	Corydon.....	.....
Engineer.....	C. H. Lewis.....	Corydon.....	.....
Coroner.....	Dr. C. N. Hyatt.....	Humeston.....	Republican
County Attorney.....	Pearl W. McMurry.....	Corydon.....	Republican
Supervisor, Chm.....	Perry D. Sears.....	Lineville.....	Republican
Supervisor.....	Bert Thompson.....	Corydon.....	Republican
Supervisor.....	C. S. Anderson.....	Humeston.....	Republican

## WEBSTER COUNTY—County Seat: Fort Dodge

Office	Name of Officer	Postoffice Address	Politics
Auditor.....	Dan J. Rhodes.....	Ft. Dodge.....	Republican
Clerk of Court.....	Hugh D. McMahon.....	Ft. Dodge.....	Democrat
Treasurer.....	Vern E. Hale.....	Ft. Dodge.....	Republican
Recorder.....	Helen Jordan.....	Ft. Dodge.....	Democrat
Sheriff.....	Joe McMahon.....	Ft. Dodge.....	Democrat
Supt. of Schools.....	J. Clare Robinson.....	Ft. Dodge.....	Democrat
Engineer.....	J. C. Mors.....	Ft. Dodge.....	Democrat
Coroner.....	Dr. J. R. Forbes.....	Ft. Dodge.....	Democrat
County Attorney.....	Ralph A. Bastian.....	Ft. Dodge.....	Republican
Supervisor, Chm.....	J. F. Fitzgerald.....	Duncombe.....	Democrat
Supervisor.....	C. T. Jacobson.....	Dayton.....	Democrat
Supervisor.....	F. A. McHaley.....	Ft. Dodge.....	Democrat
Supervisor.....	J. A. Halligan.....	Moorland.....	Democrat
Supervisor.....	J. F. Sullivan.....	Badger.....	Republican

## WINNEBAGO COUNTY—County Seat: Forest City

Office	Name of Officer	Postoffice Address	Politics
Auditor.....	Oscar G. Narum.....	Forest City.....	Republican
Clerk of Court.....	H. G. Lundberg.....	Forest City.....	Republican
Treasurer.....	H. M. Levison.....	Forest City.....	Republican
Recorder.....	Joseph T. Peterson.....	Forest City.....	Republican
Sheriff.....	J. F. Johnston.....	Forest City.....	Republican
Supt. of Schools.....	Clara B. Olson.....	Forest City.....	Republican
Engineer.....	Gerald S. Jones.....	Forest City.....	Republican
Coroner.....	Dr. M. M. Hage.....	Lake Mills.....	Republican
County Attorney.....	Dudley Weible.....	Forest City.....	Republican
Supervisor, Chm.....	John Huber.....	Buffalo Center.....	Republican
Supervisor.....	Ernest P. Nelson.....	Forest City.....	Republican
Supervisor.....	W. S. Grotewold.....	Lake Mills.....	Republican



Office	Name of Officer	Postoffice Address	Politics
Auditor.....	Norman K. Lee.....	Decorah.....	Republican
Clerk of Court.....	Julian Moe.....	Decorah.....	Democrat
Treasurer.....	Julius Kapinos.....	Decorah.....	Democrat
Recorder.....	Harry Haugen.....	Decorah.....	Democrat
Sheriff.....	George W. Harms.....	Decorah.....	Democrat
Supt. of Schools.....	Charles G. Stoen.....	Decorah.....	Republican
Engineer.....	Frank W. Arneson.....	Decorah.....	Republican
Coroner.....	Orrie R. Iverson.....	Decorah.....	Republican
County Attorney.....	Carl Nystrom.....	Decorah.....	Republican
Supervisor, Chm.....	H. A. Lubke.....	Decorah.....	Republican
Supervisor.....	Nanfred Sand.....	Ossian.....	Republican
Supervisor.....	Edward Lund.....	Decorah.....	Republican
Supervisor.....	Chas. Ryan.....	Cresco.....	Democrat
Supervisor.....	Joe F. Swela.....	Spillville.....	Democrat
Supervisor.....	Carleton D. Gager.....	Cresco.....	Republican

(Term begins January, 1942).

Auditor.....	W. H. Thompson.....	Sioux City.....	Republican
Clerk of Court.....	Foster Thompson.....	Sioux City.....	Republican
Treasurer.....	Van W. Hammerstrom.....	Sioux City.....	Republican
Recorder.....	J. F. Wilson.....	Sioux City.....	Democrat
Sheriff.....	Wm. R. Tice.....	Sioux City.....	Democrat
Supt. of Schools.....	C. G. Hadley.....	Sioux City.....	Republican
Engineer.....	J. C. McLean.....	Sioux City.....	Republican
Coroner.....	J. M. Krigstan.....	Sioux City.....	Democrat
County Attorney.....	M. E. Rawlings.....	Sioux City.....	Democrat
Supervisor, Chm.....	Henry Fitzpatrick.....	Danbury.....	Democrat
Supervisor.....	H. W. Henderson.....	Sioux City.....	Republican
Supervisor.....	Chas. S. Riggs.....	Lawton.....	Republican
Supervisor.....	Ivan C. Eckhart.....	Correctionville.....	Republican
Supervisor.....	Rudolph Olson.....	Sergeant Bluff.....	Republican

Auditor.....	W. R. Christiansen.....	Northwood.....	Republican
Clerk of Court.....	Ole O. Bakken.....	Northwood.....	Republican
Treasurer.....	Louie Mostrom.....	Northwood.....	Republican
Recorder.....	Harvey E. Gaarder.....	Northwood.....	Democrat
Sheriff.....	Carl M. Sheimo.....	Northwood.....	Republican
Supt. of Schools.....	G. J. Frandle.....	Northwood.....	Republican
Engineer.....	Thomas E. Riley.....	Northwood.....	Republican
Coroner.....	G. S. Westly.....	Manly.....	Republican
County Attorney.....	L. E. Plummer.....	Northwood.....	Democrat
Supervisor, Chm.....	Ralph Cobeen.....	Manly.....	Republican
Supervisor.....	Jay Cady.....	Kensett.....	Republican
Supervisor.....	Lewis J. Thompson.....	Northwood.....	Republican

Auditor.....	F. Ross Henry.....	Clarion.....	Republican
Clerk of Court.....	R. V. Goslin.....	Clarion.....	Republican
Treasurer.....	H. E. Sullivan.....	Clarion.....	Republican
Recorder.....	Grace L. Fletcher.....	Clarion.....	Republican
Sheriff.....	Roy E. Wilson.....	Clarion.....	Republican
Supt. of Schools.....	C. W. Sankey.....	Clarion.....	Republican
Engineer.....	P. T. Struck.....	Clarion.....	Republican
Coroner.....	H. P. Walker.....	Clarion.....	Republican
County Attorney.....	George Wright.....	Eagle Grove.....	Republican
Supervisor, Chm.....	A. W. Smith.....	Belmond.....	Democrat
Supervisor.....	H. C. Pinkham.....	Goldfield.....	Republican
Supervisor.....	Wm. Fisher.....	Eagle Grove.....	Republican
Supervisor.....	Chas. Heiden.....	Dows.....	Republican
Supervisor.....	Wm. J. Hagie.....	Clarion.....	Republican
Supervisor.....	T. J. Henry (1942 term).....	Clarion.....	Republican

**Iowa's Press**



# Iowa's Newspapers

**N**O REPORT on Iowa's greatness would be complete without recognition of its newspapers. There is scarcely a home in the state which fails to receive a daily newspaper; many homes receive several Iowa newspapers.

To no small extent Iowa owes its reputation for literacy to its newspapers. Iowa citizens want to be informed; and to their newspapers, more than to any other source, they turn for enlightenment upon current issues and problems, and for entertainment and even amusement.

## Iowa's First Newspaper, 1836

The story of the beginnings of Iowa's newspapers is of more than passing interest.

John King established Iowa's first newspaper, the *Du Buque Visitor*, on May 11, 1836, and continued until June 3, 1837. One of the events of the Iowa Centennial celebration, in 1938, was the general recognition of the part which this pioneer paper played in the establishment of Iowa and its future development. A handsome centennial edition of the paper had been issued in Dubuque on the 100th anniversary of its founding.

The second Iowa newspaper was established by Dr. Isaac Galland, in 1837, at the town bearing his name, in Lee county, now generally known as Montrose. It was called the *Western Adventurer*, and lasted nine months. The machinery was sold to James G. Edwards, who moved it to Fort Madison, where it was called the *Patriot* and became an organ of the Whig party.

During Iowa's territorial years, no less than 24 newspapers were started, only ten of which had survived when Iowa entered the Union as a state in 1846. One of these was the *Territorial Gazette and Advertiser*, established in 1837, which is now published under the name of the *Burlington Hawk-Eye and Gazette*, being a combination of the two papers bearing these names.

## Other Historic Newspapers

One of the names closely associated with the old *Hawk-Eye* was Frank Hatton, who learned the newspaper trade in Ohio, served through the Civil War with the Union army, and later on became a partner with Robert J. Burdette in the proprietorship of the *Hawk-Eye*. Hatton was Assistant Postmaster General from 1881 to 1884; and Postmaster General under President Chester A. Arthur in 1884 and 1885, the youngest cabinet member since Alexander Hamilton. Later, he became editor of the *Chicago Mail* and the *Washington Post*. Robert Burdette, his partner in the *Hawk-Eye*, was not only a great editor but likewise a notable humorist. He wrote "The Rise and Fall of the Mustache," which immediately became one of the best sellers of its time.

Another famous newspaper of the southeastern section of Iowa is the *Keokuk Gate City*, long in the possession of the Howell family; perhaps its best known editor being "Sam" Clark, as scholarly a man as Iowa journalism ever produced; a member of Congress from that district for several years.

Other notable pioneer Iowa newspapers were the *Iowa City Press*, of which John P. Irish assumed the editorship in 1864; the *Sioux City Journal*, established in 1870 by George D. Perkins and his brother; the *Des Moines Capital*, edited and published for many years by Lafe Young, one of the most picturesque figures Iowa ever produced, United States Senator from Iowa for a short time; the *Oskaloosa Herald*, with which Colonel Al Swalm was connected for many years; the *Cedar Rapids Republican*, with which the name of Cyrenus Cole is so prominently

associated; the *Muscatine Journal*, of which Orion Clemens was editor in the fifties of the last century and where Mark Twain helped him intermittently; the Council Bluffs *Nonpareil*, under the late Wm. R. Orchard; and the *Iowa State Register*, now an integral part of the *Register and Tribune*.

### Dailies and Weeklies of Prestige

There are more than a score of daily newspapers in Iowa which give to the immediate localities in which their services center assets which cannot be fully appreciated. All these daily newspapers present, to a greater or lesser extent, the opinions of the nation's recognized best feature writers in political and social fields, and these messages, presenting the cream of thought and investigation into the field of politics—in the sense of good government—have placed the average Iowan on a plane of high intelligence in legislative understanding.

Lacking none in the presentation of thought-provoking and guiding influence are scores of lesser journals, of semi-weekly and weekly periodical publication. The "country" editors of Iowa, whose praises are generally unsung, and whose compensation is upon a small scale, are the backbone of Iowa thought and action. When one meets a group of Iowa weekly newspaper editors in convention, he is face to face with the guiding genius of Iowa public opinion. Iowa weekly and semi-weekly newspapers, and the small-town dailies, have a combined circulation which secure the entrance of one or more of them into most of the homes of Iowa. The chosen representatives of the people, assembled in the state's General Assembly, give close heed to the opinions of their home-town editors, as a rule.

### Three Awarded Pulitzer Prize

No small part of Iowa's leadership in literacy can be traced to the prevalence of Iowa newspapers in the homes; and to a large extent the editorial columns of these newspapers are one of the most potent forces for good within the state.

Three Iowa daily newspaper editors have been honored with the Pulitzer Prize, a distinguished honor originated by the late Joseph Pulitzer, editor and owner of the *New York World* and *St. Louis Post Dispatch*. The Iowans thus honored are Verne Marshall, of the *Cedar Rapids Gazette*; E. P. Chase of the *Atlantic News Telegraph*, and Wm. W. Waymack of the *Des Moines Register and Tribune*.

**LIST OF NEWSPAPERS PUBLISHED IN IOWA BY COUNTIES,  
TOWNS IN WHICH PUBLISHED AND POLITICS**

**ADAIR COUNTY**

Name	Town	Politics
The Adair News.....	Adair.....	Republican
The Times.....	Bridgewater.....	Democratic
The Fontanelle Observer.....	Fontanelle.....	Republican
Adair County Free Press.....	Greenfield.....	Independent
Orient Avalanche.....	Orient.....	Republican

**ADAMS COUNTY**

Adams County Free Press.....	Corning.....	Independent
------------------------------	--------------	-------------

**ALLAMAKEE COUNTY**

Allamakee Journal.....	Lansing.....	Democratic
Postville Herald.....	Postville.....	Republican
The Democrat.....	Waukon.....	Democratic
Republican and Standard.....	Waukon.....	Republican

**APPANOOSE COUNTY**

Daily Iowegian and Citizen.....	Centerville.....	Republican
The Moravia Union.....	Moravia.....	Independent
The Weekly Tribune.....	Moulton.....	Republican
Mystic Sentinel.....	Mystic.....	Democratic

**AUDUBON COUNTY**

Advocate-Republican.....	Audubon.....	Non-Partisan
Audubon County Journal.....	Exira.....	Independent

**BENTON COUNTY**

Belle Plaine Gazette.....	Belle Plaine.....	Democratic
Belle Plaine Union.....	Belle Plaine.....	Republican
Blairstown Press.....	Blairstown.....	Independent
Benton County News.....	Newhall.....	Independent
Benton County Star.....	Norway.....	Independent
Cedar Valley Daily Times.....	Vinton.....	Independent

**BLACK HAWK COUNTY**

Cedar Falls Daily Record.....	Cedar Falls.....	Republican
Hudson Herald.....	Hudson.....	Republican
Progress Review.....	La Porte City.....	Republican
Waterloo Daily Courier.....	Waterloo.....	Ind.-Republican
Waterloo Press.....	Waterloo.....	Independent

**BOONE COUNTY**

Boone News-Republican.....	Boone.....	Republican
Madrid Register-News.....	Madrid.....	Republican
Ogden Reporter.....	Ogden.....	Republican

**BREMER COUNTY**

The Readlyn Chronicle.....	Readlyn.....	Independent
Sumner Gazette.....	Sumner.....	Ind.-Republican
Tripoli Leader.....	Tripoli.....	Republican
Bremer County Independent.....	Waverly.....	Republican
The Waverly Journal.....	Waverly.....	Democratic
Waverly Democrat.....	Waverly.....	Democratic

**BUCHANAN COUNTY**

Bulletin-Journal.....	Independence.....	Republican
Conservative.....	Independence.....	Democratic
Citizen Herald.....	Jesup.....	Republican
Lamont Leader.....	Lamont.....	Independent
Winthrop News.....	Winthrop.....	Republican



*Newspapers Published in Iowa by Counties—Continued*

**BUENA VISTA COUNTY**

Name	Town	Politics
The Alta Advertiser.....	Alta.....	Republican
The Marathon Republic.....	Marathon.....	Republican
The Newell Mirror.....	Newell.....	Independent
The Sioux Rapids Press.....	Sioux Rapids.....	Independent
The Storm Lake Pilot-Tribune.....	Storm Lake.....	Ind.-Republican
The Storm Lake Register.....	Storm Lake.....	Ind.-Republican
Albert City Appeal.....	Albert City.....	Independent

**BUTLER COUNTY**

Allison Tribune.....	Allison.....	Republican
Aplington News.....	Aplington.....	Independent
The Clarkesville Star.....	Clarkesville.....	Ind.-Republican
The Dumont Journal.....	Dumont.....	Republican
The Iowa Recorder.....	Greene.....	Democratic
Parkersburg Eclipse.....	Parkersburg.....	Independent
The News.....	Shell Rock.....	Independent

**CALHOUN COUNTY**

Graphic and News.....	Lake City.....	Republican
The Lohrville Enterprise and Farnhamville Index.....	Lohrville.....	Independent
The Manson Journal.....	Manson.....	Republican
The Pomeroy Herald.....	Pomeroy.....	Republican
The Rockwell City Advocate.....	Rockwell City.....	Independent
Calhoun County Times and The Lytton News.....	Rockwell City.....	.....

**CARROLL COUNTY**

The Breds News.....	Breds.....	Independent
Carroll Daily Herald.....	Carroll.....	Ind.-Republican
Coon Rapids Enterprise.....	Coon Rapids.....	Republican
The Glidden Graphic.....	Glidden.....	Republican
The Manning Monitor.....	Manning.....	Ind.-Democratic

**CASS COUNTY**

The Anita Tribune.....	Anita.....	Republican
Atlantic News-Telegraph.....	Atlantic.....	Republican
The Cumberland Enterprise.....	Cumberland.....	Republican
Griswold American.....	Griswold.....	Democratic
The Massena Echo.....	Massena.....	Democratic

**CEDAR COUNTY**

The Bennett Gazette.....	Bennett.....	Independent
Clarence Sun.....	Clarence.....	Independent
Durant News.....	Durant.....	Ind.-Republican
Lowden News.....	Lowden.....	Republican
Pioneer Press.....	Mechanicsville.....	Independent
Stanwood Herald.....	Stanwood.....	Independent
The Tipton Advertiser.....	Tipton.....	Republican
Tipton Conservative.....	Tipton.....	Independent
The Times.....	West Branch.....	Republican

**CERRO GORDO COUNTY**

Clear Lake Mirror.....	Clear Lake.....	Independent
Clear Lake Reporter.....	Clear Lake.....	Republican
Mason City Globe-Gazette.....	Mason City.....	Ind.-Republican
Thornton Enterprise.....	Thornton.....	Independent
Mason City News.....	Mason City.....	Independent
Tribune.....	Rockwell.....	Independent

**CHEROKEE COUNTY**

The Aurelia Sentinel.....	Aurelia.....	Republican
The Cherokee Chief.....	Cherokee.....	Independent
Daily Times.....	Cherokee.....	Independent
The Marcus News.....	Marcus.....	Democratic
Washta Journal.....	Washta.....	Independent
The Cherokee Courier.....	Cherokee.....	Republican

**CHICKASAW COUNTY**

Fredericksburg News.....	Fredericksburg.....	Republican
Lawler News.....	Lawler.....	Independent
The Nashua Reporter.....	Nashua.....	Republican
The New Hampton Tribune.....	New Hampton.....	Independent
Jerico Community Echo.....	New Hampton.....	Independent
American.....	New Hampton.....	.....

*Newspapers Published in Iowa by Counties—Continued*

**CLARKE COUNTY**

Name	Town	Politics
Murray Journal .....	Murray .....	Independent
Osceola Sentinel .....	Osceola .....	Republican
Osceola Tribune .....	Osceola .....	Democratic

**CLAY COUNTY**

The Everly News .....	Everly .....	Ind.-Democratic
The Peterson Patriot .....	Peterson .....	Republican
Spencer Daily Reporter .....	Spencer .....	Republican-Ind.
Spencer Times .....	Spencer .....	Republican

**CLAYTON COUNTY**

The Edgewood News .....	Edgewood .....	Non-Partisan
Clayton County Register .....	Elkader .....	Republican
The Guttenberg Press .....	Guttenberg .....	Independent
North Iowa Times .....	McGregor .....	Democratic
Monona Leader .....	Monona .....	Republican
Clayton County Press-Journal .....	Strawberry Point .....	Independent

**CLINTON COUNTY**

Charlotte Record .....	Charlotte .....	Ind.-Republican
Merry War .....	Clinton .....	Republican
The Delmar Journal .....	Delmar .....	Independent
The DeWitt Observer .....	DeWitt .....	Independent
The Wheatland Gazette .....	Wheatland .....	Democratic
Lost Nation Press .....	Lost Nation .....	Independent
Herald .....	Clinton .....	Independent
Town Talk .....	Clinton .....	Independent
Record .....	Grand Mound .....	Independent
Press .....	Lost Nation .....	Republican

**CRAWFORD COUNTY**

Charter Oak Times .....	Charter Oak .....	Republican
The Denison Bulletin .....	Denison .....	Democratic
The Denison Review .....	Denison .....	Republican
The Manilla Times .....	Manilla .....	Democratic
Schleswig Leader .....	Schleswig .....	Republican
The Vail Observer .....	Vail .....	Republican
Westside Journal .....	Westside .....	Republican
News .....	Dow City .....	Republican

**DALLAS COUNTY**

Dallas County News .....	Adel .....	Republican
Dallas Center Times .....	Dallas Center .....	Republican
The Journal .....	Dexter .....	Independent
The Granger Citizen .....	Granger .....	Independent
Perry Daily Chief .....	Perry .....	Republican
Perry Press .....	Perry .....	Independent
Redfield Review .....	Redfield .....	Independent
The Waukee Citizen .....	Waukee .....	Independent
The Woodward Enterprise .....	Woodward .....	Republican
Chief Advertiser .....	Perry .....	Independent

**DAVIS COUNTY**

The Bloomfield Democrat .....	Bloomfield .....	Democratic
The Davis County Republican .....	Bloomfield .....	Republican

**DECATUR COUNTY**

Grand River Local .....	Grand River .....	Independent
The Lamoni Chronicle .....	Lamoni .....	Independent
Leon Journal-Reporter .....	Leon .....	Independent

**DELAWARE COUNTY**

Earlville Review .....	Earlville .....	Republican
Greeley Home Press .....	Greeley .....	Republican
The Hopkinton Leader .....	Hopkinton .....	Republican
The Democrat-Radio .....	Manchester .....	Democratic
The Manchester Press .....	Manchester .....	Republican
Ryan Reporter .....	Ryan .....	Independent

**DES MOINES COUNTY**

Daily Hawkeye-Gazette .....	Burlington .....	Independent
Mediapolis New Era-News .....	Mediapolis .....	Independent

*Newspapers Published in Iowa by Counties—Continued*

**DICKINSON COUNTY**

Name	Town	Politics
The Lake Park News.....	Lake Park.....	Independent
Milford Mail.....	Milford.....	Independent
Beacon.....	Spirit Lake.....	Republican
Terril Record.....	Terril.....	Independent

**DUBUQUE COUNTY**

Cascade Pioneer.....	Cascade.....	Democratic
Tribune.....	Dubuque.....	Independent
Dubuque Leader.....	Dubuque.....	Independent
Telegraph Herald.....	Dubuque.....	Independent
Dyersville Commercial.....	Dyersville.....	Democratic
Farley Advertiser.....	Farley.....	Independent

**EMMET COUNTY**

Armstrong Journal.....	Armstrong.....	Republican
Estherville Enterprise.....	Estherville.....	Republican
Daily News.....	Estherville.....	Independent
Vindicator and Republican.....	Estherville.....	Republican
Ringsted Dispatch.....	Ringsted.....	Democratic

**FAYETTE COUNTY**

The Arlington News.....	Arlington.....	Independent
Clermont Enterprise.....	Clermont.....	Independent
Elgin Echo.....	Elgin.....	Independent
Fayette County Leader.....	Fayette.....	Independent
Hawkeye Beacon.....	Hawkeye.....	Independent
Oelwein Daily Register.....	Oelwein.....	Republican
The Fayette County Union.....	West Union.....	Independent
The Argo-Gazette.....	West Union.....	Republican
Sentinel.....	Waucoma.....	Independent

**FLOYD COUNTY**

Charles City Daily Press.....	Charles City.....	Republican
The Nora Springs Advertiser and Rudd Review.....	Nora Springs.....	Republican
Rockford Register.....	Rockford.....	Independent

**FRANKLIN COUNTY**

Hampton Chronicle.....	Hampton.....	Republican
The Hampton Times.....	Hampton.....	Democratic
Franklin County News.....	Hampton.....	.....
Sheffield Press.....	Sheffield.....	Independent
Advertiser.....	Latimer.....	Republican

**FREMONT COUNTY**

Reporter.....	Hamburg.....	Independent
The Randolph Enterprise.....	Randolph.....	Democratic
Farm Bureau Advocate.....	Randolph.....	Independent
Sidney Argus-Herald.....	Sidney.....	Republican
The Tabor Beacon.....	Tabor.....	Independent
The Thurman Times.....	Thurman.....	Democratic
Forum.....	Farragut.....	Democratic

**GREENE COUNTY**

The Churdan Reporter.....	Churdan.....	Ind.-Republican
The Globe.....	Grand Junction.....	Republican
The Jefferson Bee.....	Jefferson.....	Republican
Jefferson Herald.....	Jefferson.....	Independent
Scranton Journal.....	Scranton.....	Independent

**GRUNDY COUNTY**

Conrad Record.....	Conrad.....	Independent
Grundy Register.....	Grundy Center.....	Independent
Reinbeck Courier.....	Reinbeck.....	Independent
Wellsburg Herald.....	Wellsburg.....	Republican

**GUTHRIE COUNTY**

The Bagley Gazette.....	Bagley.....	Democratic
Bayard News.....	Bayard.....	Democratic
The Casey Vindicator.....	Casey.....	Republican
The Guthrie.....	Guthrie Center.....	Republican
The Times.....	Guthrie Center.....	Republican
The Menlo Journal.....	Menlo.....	Democratic
Guthrie County Vedette.....	Panora.....	Republican
Stuart Herald.....	Stuart.....	Republican

*Newspapers Published in Iowa by Counties—Continued*

**HAMILTON COUNTY**

Name	Town	Politics
The Ellsworth News .....	Ellsworth .....	Republican
The Jewell Record .....	Jewell .....	Republican
The Stratford Journal .....	Stratford .....	Republican
Daily Freeman-Courier .....	Webster City .....	Republican
Webster City Freeman .....	Webster City .....	Republican
Williams Enterprise .....	Williams .....	Ind.-Republican
The Randall Review .....	Randall .....	Republican
Stanhope Observer .....	Stanhope .....	Republican
Observer .....	Webster City .....	Independent

**HANCOCK COUNTY**

Britt News-Tribune .....	Britt .....	Republican
Corwith Advertiser .....	Corwith .....	Ind.-Republican
Garner Leader-Signal-Herald .....	Garner .....	Republican
Kanawha Reporter .....	Kanawha .....	Independent
The Klemme Times .....	Klemme .....	Republican

**HARDIN COUNTY**

Ackley World-Journal .....	Ackley .....	Democratic
Alden Times .....	Alden .....	Independent
Herald-Ledger .....	Eldora .....	Independent
Hardin County Index .....	Eldora .....	Republican
Hubbard Review .....	Hubbard .....	Independent
The Iowa Falls Citizen .....	Iowa Falls .....	Republican
Radcliffe Signal .....	Radcliffe .....	Republican
The Union Star .....	Union .....	Independent

**HARRISON COUNTY**

Dunlap Reporter .....	Dunlap .....	Independent
The Hustler .....	Little Sioux .....	Independent
Harrison County Herald .....	Logan .....	Democratic
The Logan Observer .....	Logan .....	Republican
The Daily Times .....	Missouri Valley .....	Independent
The Harrison County News .....	Missouri Valley .....	Independent
The Mondamin Enterprise .....	Mondamin .....	Independent
The Persia Press .....	Persia .....	Independent
The Woodbine Twiner .....	Woodbine .....	Republican

**HENRY COUNTY**

Mount Pleasant Free Press .....	Mount Pleasant .....	Independent
Mount Pleasant Daily News .....	Mount Pleasant .....	Republican
New London Journal .....	New London .....	Independent
Salem Weekly News .....	Salem .....	Democratic
Wayland News .....	Wayland .....	Democratic
The Winfield Beacon .....	Winfield .....	Independent

**HOWARD COUNTY**

Cresco Plain Dealer .....	Cresco .....	Democratic
Howard County Times .....	Cresco .....	Republican
Elma New Era .....	Elma .....	Independent
Lime Springs Herald .....	Lime Springs .....	Republican

**HUMBOLDT COUNTY**

The Humboldt Independent .....	Humboldt .....	Republican
The Humboldt Republican .....	Humboldt .....	Republican
Gazette .....	Livermore .....	Independent
The Renwick Times .....	Renwick .....	Independent
The Gilmore City Enterprise .....	Gilmore City .....	Independent

**IDA COUNTY**

Battle Creek Times .....	Battle Creek .....	Democratic
Galva Tribune .....	Galva .....	Democratic
The Holstein Advance .....	Holstein .....	Ind.-Republican
Ida County Pioneer Record .....	Ida Grove .....	Republican

**IOWA COUNTY**

The Pioneer Republican .....	Marengo .....	Independent
The Record .....	North English .....	Republican
The Victor Record .....	Victor .....	Republican
Journal-Tribune .....	Williamsburg .....	Independent
The Williamsburg Shopper .....	Williamsburg .....	Independent

*Newspapers Published in Iowa by Counties—Continued*

**JACKSON COUNTY**

Name	Town	Politics
The Bellevue Herald.....	Bellevue.....	Democratic
The Bellevue Leader.....	Bellevue.....	Republican
Lamotte News.....	Lamotte.....	Republican
The Community Press.....	Maquoketa.....	Ind.-Republican
Jackson Sentinel.....	Maquoketa.....	Independent
The Preston Times.....	Preston.....	Independent
The Sabula Gazette and Miles Reporter.....	Sabula.....	Ind.-Democratic

**JASPER COUNTY**

The Baxter New Era.....	Baxter.....	Ind.-Republican
The Colfax Tribuna.....	Colfax.....	Independent
Mirror.....	Newton.....	Democratic
Jasper County Record.....	Newton.....	Republican
Newton Daily News.....	Newton.....	Republican
The Prairie City News.....	Prairie City.....	Independent
Citizen.....	Monroe.....	Independent

**JEFFERSON COUNTY**

Batavia News.....	Batavia.....	Democratic
Fairfield Daily Ledger.....	Fairfield.....	Republican
Lockridge Times.....	Lockridge.....	Republican

**JOHNSON COUNTY**

The Daily Iowan.....	Iowa City.....	Independent
Iowa City Press-Citizen.....	Iowa City.....	Independent
Lone Tree Reporter.....	Lone Tree.....	Independent
Democrat and Oxford Leader.....	Oxford.....	Democratic
Solon Economist.....	Solon.....	Democratic

**JONES COUNTY**

Anamosa Eureka.....	Anamosa.....	Republican
Anamosa Journal.....	Anamosa.....	Independent
The Monticello Express.....	Monticello.....	Republican
Olin Recorder.....	Olin.....	Independent
The Oxford Mirror.....	Oxford Junction.....	Republican
The Wyoming Journal.....	Wyoming.....	Republican

**KEOKUK COUNTY**

The Hedrick Journal.....	Hedrick.....	Independent
The Keota Eagle.....	Keota.....	Independent
The Ollie News.....	Ollie.....	Independent
The Richland Clarion.....	Richland.....	Independent
Keokuk County News.....	Sigourney.....	Republican
Sigourney Review.....	Sigourney.....	Democratic
Patriot-Chronicle.....	What Cheer.....	Independent

**KOSSUTH COUNTY**

Kossuth County Advance.....	Algona.....	Independent
Algona Upper Des Moines.....	Algona.....	Independent
The Bancroft Register.....	Bancroft.....	Independent
The Fenton Reporter.....	Fenton.....	Democratic
Lakota Record.....	Lakota.....	Independent
LuVerne News.....	LuVerne.....	Ind.-Republican
Titonka Topic.....	Titonka.....	Independent
Whittemore Champion.....	Whittemore.....	Independent
Swea City Herald.....	Swea City.....	Republican

**LEE COUNTY**

The Donnellson Review.....	Donnellson.....	Republican
Evening Democrat.....	Fort Madison.....	Democratic
Daily Gate City.....	Keokuk.....	Independent
West Point Bee.....	West Point.....	Non-Partisan

**LINN COUNTY**

Cedar Rapids Gazette.....	Cedar Rapids.....	Independent
Cedar Rapids Tribune.....	Cedar Rapids.....	Ind.-Republican
Center Point Independent.....	Center Point.....	Independent
Central City News-Letter and Springville New Era.....	Central City.....	Democratic
Coggon Monitor.....	Coggon.....	Republican
The Marion Sentinel.....	Marion.....	Independent
Mount Vernon Hawkeye-Record and The Lisbon Herald.....	Mount Vernon.....	Republican
Walker News.....	Walker.....	Independent
Cedar Rapids Listy.....	Cedar Rapids.....	Independent

*Newspapers Published in Iowa by Counties—Continued*

**LOUISA COUNTY**

Name	Town	Politics
The Columbus Gazette.....	Columbus Junction.....	Democratic
Iowa Union Farmer.....	Columbus Junction.....	Independent
The News-Herald.....	Morning Sun.....	Republican
Oakville Sentinel.....	Oakville.....	Non-Partisan
The Wapello Republican.....	Wapello.....	Republican

**LUCAS COUNTY**

Chariton Herald-Patriot.....	Chariton.....	Republican
Chariton Leader.....	Chariton.....	Democratic
The Union-Tribune.....	Russell.....	Independent

**LYON COUNTY**

Alvord Register.....	Alvord.....	Democratic
Doon Press.....	Doon.....	Republican
Lyon County News.....	George.....	Republican
The Inwood Herald.....	Inwood.....	Independent
Little Rock Free Lance.....	Little Rock.....	Republican
Lyon County Reporter.....	Rock Rapids.....	Republican
Lyon County Leader.....	Rock Rapids.....	Democratic

**MADISON COUNTY**

The Earlham Echo.....	Earlham.....	Independent
The St. Charles News.....	St. Charles.....	Independent
The Truro Times.....	Truro.....	Independent
Winterset Madisonian.....	Winterset.....	Republican
The Winterset News.....	Winterset.....	Democratic

**MAHASKA COUNTY**

The Fremont Gazette.....	Fremont.....	Independent
New Sharon Star.....	New Sharon.....	Republican
Oskaloosa Tribune.....	Oskaloosa.....	Democratic
Oskaloosa Daily Herald.....	Oskaloosa.....	Republican

**MARION COUNTY**

The Knoxville Express.....	Knoxville.....	Democratic
Knoxville Journal.....	Knoxville.....	Republican
The Melcher Union.....	Melcher.....	Independent
The Pella Chronicle.....	Pella.....	Democratic
Pella's Weekblad.....	Pella.....	Independent
Marion County News.....	Pleasantville.....	Independent

**MARSHALL COUNTY**

LeGrand Reporter.....	LeGrand.....	Republican
Marshalltown Times-Republican.....	Marshalltown.....	Republican
Central Iowa Independent.....	Marshalltown.....	Independent
South Marshall County Record.....	Melbourne.....	Ind.-Republican
Enterprise.....	State Center.....	Ind.-Republican
Reporter.....	Gilman.....	Republican

**MILLS COUNTY**

Glenwood Opinion-Tribune.....	Glenwood.....	Republican
The Malvern Leader.....	Malvern.....	Republican
Silver City Times.....	Silver City.....	Independent

**MITCHELL COUNTY**

Mitchell County Press and Osage News.....	Osage.....	Republican
Riceville Recorder.....	Riceville.....	Republican
St. Ansgar Enterprise.....	St. Ansgar.....	Republican
The Stacyville Monitor.....	Stacyville.....	Republican

**MONONA COUNTY**

The Mapleton Press.....	Mapleton.....	Republican
Onawa Democrat.....	Onawa.....	Ind.-Democratic
Onawa Sentinel.....	Onawa.....	Ind.-Republican
Sentinel.....	Soldier.....	Democratic
Ute Independent.....	Ute.....	Democratic
Whiting Argus.....	Whiting.....	Republican
Moorhead Times.....	Moorhead.....	Ind.-Republican

**MONROE COUNTY**

Monroe County News.....	Albia.....	Democratic
Union-Republican.....	Albia.....	Republican
Lovilla Press.....	Lovilla.....	Independent



*Newspapers Published in Iowa by Counties—Continued*

**MONTGOMERY COUNTY**

Name	Town	Politics
The Elliott Graphic .....	Elliott.....	Independent
The Red Oak Express .....	Red Oak.....	Republican
The Sun .....	Red Oak.....	Democratic
The Stanton Zephyr .....	Stanton.....	Independent
The Villisca Review .....	Villisca.....	Ind.-Republican

**MUSCATINE COUNTY**

The Muscatine Journal & News Tribune.....	Muscatine.....	Independent
West Liberty Index .....	West Liberty.....	Republican
Wilton Advocate .....	Wilton Junction.....	Republican

**O'BRIEN COUNTY**

The Hartley Sentinel .....	Hartley.....	Independent
The Paullina Times .....	Paullina.....	Republican
O'Brien County Bell .....	Pringhar.....	Republican
Sanborn Pioneer .....	Sanborn.....	Republican
The Sheldon Mail .....	Sheldon.....	Republican
Sheldon Sun .....	Sheldon.....	Republican
The Sutherland Courier .....	Sutherland.....	Republican

**OSCEOLA COUNTY**

The Sibley Gazette-Tribune .....	Sibley.....	Republican
The Booster .....	Ashton.....	Non-Partisan
Ocheyedan Arrow .....	Ocheyedan.....	Republican

**PAGE COUNTY**

The Blanchard Herald .....	Blanchard.....	Ind.-Republican
Herald-Journal .....	Ciarinda.....	Independent
The Current Press .....	College Springs.....	Independent
The Essex Independent .....	Essex.....	Republican
Evening Sentinel .....	Shenandoah.....	Republican
The Shenandoah Gazette .....	Shenandoah.....	Independent
Page County News .....	Coin.....	Independent

**PALO ALTO COUNTY**

Ayrshire Chronicle .....	Ayrshire.....	Republican
Emmetsburg Democrat .....	Emmetsburg.....	Democratic
Emmetsburg Thursday Reporter.....	Emmetsburg.....	Republican
Graettinger Times .....	Graettinger.....	Democratic
The Ruthven Free Press .....	Ruthven.....	Republican
West Bend Journal .....	West Bend.....	Republican
Leader .....	Mallard.....	Independent

**PLYMOUTH COUNTY**

Register-Tribune .....	Akron.....	Republican
The Hinton Progress.....	Hinton.....	Independent
News Times .....	Kingsley.....	Republican
Le Mars Globe-Post.....	Le Mars.....	Democratic
Le Mars Sentinel.....	Le Mars.....	Republican
Merrill Record .....	Merrill.....	Democratic
Bell-Enterprise .....	Remsen.....	Democratic

**POCAHONTAS COUNTY**

Fonda Times .....	Fonda.....	Independent
Gilmore City Enterprise .....	Gilmore City.....	Independent
Laurens Sun .....	Laurens.....	Independent
The Palmer Press .....	Palmer.....	Independent
Pocahontas Record-Democrat .....	Pocahontas.....	Independent
The Rolfe Arrow .....	Rolfe.....	Independent

**POLK COUNTY**

The Herald .....	Altoona.....	Independent
Ankeny Times .....	Ankeny.....	Independent
The American Citizen .....	Des Moines.....	Independent
Beaverdale News .....	Des Moines.....	Independent
Des Moines Daily Record.....	Des Moines.....	Independent
Des Moines Register .....	Des Moines.....	Independent
Des Moines Tribune .....	Des Moines.....	Independent
Iowa Bystander .....	Des Moines.....	Republican
Iowa Jewish News .....	Des Moines.....	Independent
Iowa Unionist .....	Des Moines.....	Independent
The Messenger-News .....	Des Moines.....	Republican
Plain Talk .....	Des Moines.....	Republican
University Press .....	West Des Moines.....	Independent
The Grimes Citizen .....	Grimes.....	Independent
The Mitchellville News .....	Mitchellville.....	Independent
The Index .....	Mitchellville.....	Independent
The Polk City Citizen .....	Polk City.....	Independent
West Des Moines Express .....	West Des Moines.....	Independent

*Newspapers Published in Iowa by Counties—Continued*

**POTTAWATTAMIE COUNTY**

Name	Town	Politics
The Journal-Herald	Avoca	Democratic
Carson Critic	Carson	Democratic
Nonpareil	Council Bluffs	Republican
Farmer Labor Press	Council Bluffs	Non-Partisan
Minden News	Minden	Independent
Neola Gazette Reporter	Neola	Independent
The Oakland Acorn	Oakland	Republican
Treynor Record	Treynor	Democratic
The Walnut Bureau	Walnut	Republican

**POWESHIEK COUNTY**

Brooklyn Chronicle	Brooklyn	Ind.-Republican
Deep River Record	Deep River	Republican
The Grinnell Herald-Register	Grinnell	Ind.-Republican
The Montezuma Republican	Montezuma	Republican

**RINGGOLD COUNTY**

Diagonal Reporter	Diagonal	Republican
Mount Ayr Record-News	Mount Ayr	Republican
Redding Herald	Redding	Independent
Tingley Vindicator	Tingley	Republican
Kellerton Globe	Kellerton	Republican

**SAC COUNTY**

The Early News	Early	Independent
Lake View Resort	Lake View	Independent
The Odeboldt Chronicle	Odebolt	Democratic
The Sac Sun	Sac City	Republican
The Schaller Herald	Schaller	Independent
Wall Lake Blade	Wall Lake	Ind.-Republican
Auburn Enterprise	Auburn	Ind.-Democratic

**SCOTT COUNTY**

Bettendorf News	Bettendorf	Independent
The Catholic Messenger	Davenport	Independent
The Daily Times	Davenport	Independent
The Democrat & Leader	Davenport	Democratic
Iowa Reform (German)	Davenport	Independent
Scott Co. Tribune	Walcott	Independent
Farm Bureau News	Bettendorf	Independent

**SHELBY COUNTY**

The Harlan News-Advertiser	Harlan	Republican
The Harlan Tribune	Harlan	Democratic
Shelby News	Shelby	Democratic
Elkhorn-Kimballton Review	Elkhorn	Republican

**SIOUX COUNTY**

Alton Democrat	Alton	Democratic
Boyden Reporter	Boyden	Republican
The Granville News	Granville	Democratic
Hawarden Chronicle	Hawarden	Ind.-Republican
Hawarden Independent	Hawarden	Republican
The Hoppers Tribune	Hoppers	Republican
The Sioux County Index	Hull	Republican
The Ireton Ledger	Ireton	Republican
The Matlock Messenger	Matlock	Republican
Sioux Center News	Sioux Center	Independent
The Sioux County Capital	Orange City	Republican
Rock Valley Bee	Rock Valley	Republican
De Volksvriend (Dutch)	Orange City	Republican

**STORY COUNTY**

Ames Daily Tribune	Ames	Independent
The Milepost	Ames	Republican
Cambridge Leader	Cambridge	Republican
Collins Gazette	Collins	Independent
The Maxwell Tribune	Maxwell	Republican
Nevada Evening Journal	Nevada	Independent
Roland Record	Roland	Independent
The Slater News	Slater	Republican
Herald	Story City	Republican
The Tri-County News	Zearing	Independent

*Newspapers Published in Iowa by Counties—Continued*

**TAMA COUNTY**

Name	Town	Politics
Dysart Reporter .....	Dysart.....	Republican
The Tama Northern .....	Gladbrook.....	Democratic
Tama News-Herald .....	Tama.....	Ind.-Democratic
The Toledo Chronicle .....	Toledo.....	Independent
Traer Star-Clipper .....	Traer.....	Republican

**TAYLOR COUNTY**

The Taylor County Herald .....	Bedford.....	Republican
Bedford Times-Press .....	Bedford.....	Independent
Blockton News .....	Blockton.....	Ind.-Republican
Clearfield Enterprise .....	Clearfield.....	Independent
Gravity Independent .....	Gravity.....	Ind.-Republican
Lenox Time Table .....	Lenox.....	Republican

**UNION COUNTY**

Afton Star-Enterprise .....	Afton.....	Independent
Creston News-Advertiser .....	Creston.....	Independent
Weekly News-Advertiser .....	Creston.....	Independent
Journal .....	Lorimor.....	Independent
Shannon City Messenger.....	Shannon City.....	Independent

**VAN BUREN COUNTY**

Van Buren Record and Keosauqua Republican .....	Bonaparte.....	Republican
The County Register .....	Keosauqua.....	Republican
The News-Republican .....	Farmington.....	Republican
Republican-Eagle .....	Keosauqua.....	Republican
The Milton Herald.....	Milton.....	Independent
Enterprise .....	Birmingham.....	Republican

**WAPELLO COUNTY**

Blakesburg Excelsior .....	Blakesburg.....	Independent
Eddyville Tribune .....	Eddyville.....	Independent
The Eldon Forum.....	Eldon.....	Democratic
Star-News .....	Eldon.....	Independent
Ottumwa Daily Courier.....	Ottumwa.....	Republican
Agency News .....	Agency.....	Democratic
Free Press .....	Ottumwa.....	Democratic

**WARREN COUNTY**

Carlisle Citizen .....	Carlisle.....	Independent
The Indianola Herald .....	Indianola.....	Republican
Indianola Record .....	Indianola.....	Republican
Indianola Tribune .....	Indianola.....	Democratic
The Milo Motor .....	Milo.....	Pro.-Republican
The New Virginian .....	New Virginia.....	Democratic
The Norwalk Citizen .....	Norwalk.....	Independent

**WASHINGTON COUNTY**

Brighton Enterprise .....	Brighton.....	Independent
Kalona News .....	Kalona.....	Independent
Riverside Leader .....	Riverside.....	Independent
The Evening Journal .....	Washington.....	Republican
The Wellman Advance .....	Wellman.....	Independent
Democrat-Independent .....	Washington.....	Republican

**WAYNE COUNTY**

The Allerton News .....	Allerton.....	Independent
The Times-Republican .....	Corydon.....	Ind.-Republican
The Humeston New Era .....	Humeston.....	Independent
Lineville Tribune .....	Lineville.....	Ind.-Democratic
The Seymour Herald .....	Seymour.....	Independent

**WEBSTER COUNTY**

The Dayton Review .....	Dayton.....	Democratic
Messenger & Chronicle .....	Fort Dodge.....	Ind.-Republican
Gowrie News .....	Gowrie.....	Republican
Independent Argus .....	Lehigh.....	Independent

**WINNEBAGO COUNTY**

The Buffalo Center Tribune.....	Buffalo Center.....	Independent
The Winnebago-Hancock Summit .....	Forest City.....	Republican
Thompson Courier .....	Thompson.....	Republican
Lake Mills Graphic.....	Lake Mills.....	Republican
The Rake Register .....	Rake.....	Independent

*Newspapers Published in Iowa by Counties—Continued*

**WINNESHIEK COUNTY**

Name	Town	Politics
Decorah Journal	Decorah	Independent
Decorah Posten	Decorah	Independent
Decorah Public Opinion	Decorah	Republican
The Ossian Bee	Ossian	Democratic
Courier	Calmar	Independent

**WOODBURY COUNTY**

The Anthon Herald	Anthon	Independent
Correctionville News	Correctionville	Independent
The Danbury Review	Danbury	Democratic
The Merville Mail	Merville	Independent
Pierson Progress	Pierson	Independent
Daily Reporter	Sioux City	Independent
Sioux City Journal	Sioux City	Independent
The Tribune	Sioux City	Independent
Unionist & Public Forum	Sioux City	Independent
The Leeds Press	Leeds	Independent
The Sloan Star	Sloan	Independent
Smithland News	Smithland	Independent
Lutheran Monitor	Sioux City	Independent
Stylus	Sioux City	Republican

**WORTH COUNTY**

Manly Signal	Manly	Republican
The Northwood Anchor & Index	Northwood	Republican

**WRIGHT COUNTY**

Belmond Independent	Belmond	Independent
Wright County Monitor	Clarion	Republican
Wright County Reporter	Dows	Independent
Eagle Grove Eagle	Eagle Grove	Republican
The Goldfield Gazette	Goldfield	Independent

**LIST OF IOWA PUBLICATIONS OTHER THAN DAILY AND  
WEEKLY NEWSPAPERS—FOREIGN AND DOMESTIC**

Name	Edition	Where Published	Editor
Astfriesische Nachrichten ...	3 times a mo....	Breda.....	D. B. Aden
Brabrsky Vestnik (Bohemian) .....	Monthly.....	Cedar Rapids.....	Stanislav Serpan
Fraternal Field .....	Monthly.....	Cedar Rapids.....	Geo. M. Bird
Iowsky Vestnik (Bohemian) .....	Eve. ex. Sun...	Cedar Rapids.....	V. A. Geringer
Kvinnan och Hemmet.....	Monthly.....	Cedar Rapids.....	Mrs. Ida Hansen
Railway Conductor .....	Monthly.....	Cedar Rapids.....	John R. T. Rives
Chiropractor .....	Monthly.....	Davenport.....	Ralph Evans
Iowa Food Dealer.....	Monthly.....	Des Moines.....	Frank Zeh
Federationist .....	Weekly.....	Des Moines.....	Des Moines Federated Business Association
Annals of Iowa.....	Quarterly.....	Des Moines.....	Ora Williams
Westerns .....	Monthly.....	Des Moines.....	Harold Thiele
Better Homes and Gardens..	Monthly.....	Des Moines.....	Meredith Pub. Co.
Independent Business .....	Monthly.....	Des Moines.....	W. F. Powers
Central Constructor.....	Weekly.....	Des Moines.....	O. W. Crowley
Iowa Farmer & Corn Belt Farmer.....	Monthly.....	Des Moines.....	Paul R. Talbot
Chester White World.....	Monthly.....	Des Moines.....	L. W. Drennan
Iowa Sheriff.....	Monthly.....	Des Moines.....	Ray Maxwell
Christian Worker.....	Monthly.....	Des Moines.....	F. A. Bash
Locker Patron.....	Monthly.....	Des Moines.....	W. H. Carver
Dry Goods Journal.....	Monthly.....	Des Moines.....	K. I. Boremam
Child Welfare News Bulletin .....	Monthly.....	Des Moines.....	Laura L. Taft
Iowa Automobile Dealers Bulletin .....	Monthly.....	Des Moines.....	Walter Ferrell
News Flashes .....	Monthly.....	Des Moines.....	William H. Badeaux
Iowa Bureau Farmer.....	Monthly.....	Des Moines.....	C. R. Dudley
Iowa Club Woman.....	Bimonthly.....	Des Moines.....	Mrs. F. R. Weitz
Iowa Guardsman.....	Bimonthly.....	Des Moines.....	Capt. J. B. Steinel
Iowa Legionaire.....	Semimonthly..	Des Moines.....	Frank Miles
Journal of Iowa State Medical Association.....	Monthly.....	Des Moines.....	Dr. L. F. Hill
Midland Schools .....	Monthly.....	Des Moines.....	Agnes Samuelson
Northwestern Banker.....	Monthly.....	Des Moines.....	Henry H. Haynes
Successful Farming.....	Monthly.....	Des Moines.....	Kirk Fox
Underwriters Review.....	Fortnightly...	Des Moines.....	Henry H. Haynes
Wallaces' Farmer and Iowa Homestead.....	Fortnightly...	Des Moines.....	Donald Murphy
Observer .....	Weekly.....	Dubuque.....	Observer Pub. Co.
Presbyterianer (German)...	Semimonthly..	Dubuque.....	A. Kinzler
Witness .....	Weekly.....	Dubuque.....	Rev. Wm. H. Rowan
Watchman (Baptist).....	Semimonthly..	Elk Horn.....	M. A. Wesgaard
Farm Bureau Spokesman...	Weekly.....	Grundy Center...	Don Ashby
Milking Shorthorn Journal..	Monthly.....	Independence.....	Roy A. Cook
Iowa Journal of History.....	Quarterly.....	Iowa City.....	John E. Briggs
Iowa Publisher.....	Monthly.....	Iowa City.....	Earl English
Palimpsest .....	Monthly.....	Iowa City.....	John E. Rriggs
Philological Quarterly.....	Quarterly.....	Iowa City.....	Baldwin Maxwell
Small Stock Magazine.....	Monthly.....	Lamoni.....	L. G. Blair
American Municipalities.....	Monthly.....	Marshalltown...	Frank G. Pierce
Iowa Odd Fellow.....	Monthly.....	Maxwell.....	R. L. Dustin
Iowa Churchman.....	Monthly.....	Muscatine.....	Rev. Stanley M. Fullwood
Ringgold County Bulletin...	Quarterly.....	Mt. Ayr.....	Randolph S. Beall
Johnson County Farm Bureau Exchange.....	Monthly.....	Oxford.....	Johnson County Farm Bureau
Service Star.....	Quarterly.....	Oskaloosa.....	Mrs. Rhoda Woodruff
Baptist Record .....	Semimonthly..	Pella.....	H. H. Sadler
Iowa Rural Letter Carrier..	Monthly.....	Spencer.....	C. A. Tripp
The Trucker.....	Monthly.....	Sioux City.....	Ned Reynolds
Creamery Journal.....	Monthly.....	Sioux City.....	E. S. Estel
Leghorn World .....	Monthly.....	Waverly.....	Emil G. Glaser
Rhode Island Red Journal...	Monthly.....	Waverly.....	O. R. Ernst
Plymouth Rock Monthly.....	Monthly.....	Waverly.....	Emil G. Glaser
Aberdeen Angus Journal...	Monthly.....	Webster City.....	Fred Hahne
Swine World .....	Monthly.....	Webster City.....	W. C. Williams
Chiropractic Journal.....	Monthly.....	Webster City.....	Dr. L. M. Rogers

**LIST OF NEWSPAPERS IN IOWA**

Place of Publication and Name of Paper	Edition	Publication Days	Political Character	Editor or Publisher
Ackley—Butler, Franklin, Grundy, Hardin The World Journal.....	W.	Thursday....	Dem.....	Geo. F. Althouse
Adair—Adair County The Adair News.....	W.	Friday.....	Rep.....	W. E. Littler
Adel—Dallas County Dallas County News.....	W.	Wednesday..	Rep.....	Scott Snyder
Afton—Union County Afton Star-Enterprise.....	W.	Thursday....	Ind.....	Myers Brothers
Agency—Wapello County Agency News.....	W.	Thursday....	Dem.....	A. Joe Kelly
Akron—Plymouth County Register-Tribune.....	W.	Thursday....	Rep.....	Ray A. Smith
Albert City—Buena Vista County Albert City Appeal.....	W.	Thursday....	Ind.....	E. L. Nordquist
Albia—Monroe County Monroe County News.....	W.	Monday.....	Dem.....	Dale Merrill
Union-Republican.....	W.	Thursday....	Rep.....	K. C. Crabb
Alden—Hardin County The Alden Times.....	W.	Thursday....	Ind.....	C. C. Sheaffer
Algona—Kossuth County Kossuth County Advance.....	W.	Tuesday.....	Ind.....	W. C., D. E., & I. G. Dewel
The Algona Upper Des Moines.....	W.	Thursday....	Ind.....	J. W. Haggard & R. B. Waller
Allerton—Wayne County Allerton News.....	W.	Thursday....	Ind.....	C. H. Woods
Allison—Butler County Allison Tribune.....	W.	Wednesday..	Rep.....	Maurice B. Jones
Alta—Buena Vista County Alta Advertiser.....	W.	Thursday....	Rep.....	Alvin J. Smit
Alton—Sioux County Alton Democrat.....	W.	Friday.....	Dem.....	G. E. Bowers
Altoona—Polk County The Herald.....	W.	Thursday....	Ind.....	J. C. Mason
Alvord—Lyon County Alvord Register.....	W.	Thursday....	Dem.....	H. F. Fitzgerald
Ames—Story County Ames Daily Tribune.....	D.	Ex. Sunday..	Ind.....	W. S. Rupe
The Milepost.....	W.	Thursday....	Rep.....	Sherman W. Needham
Anamosa—Jones County Anamosa Eureka.....	W.	Thursday....	Rep.....	Clifford L. Niles and Son
Anamosa Journal.....	W.	Thursday....	Ind.....	Thomas B. Powell, Jr.
Anita—Cass County The Anita Tribune.....	W.	Thursday....	Rep.....	Cecil G. Budd
Ankeny—Polk County Ankeny Times.....	W.	Friday.....	Ind.....	R. E. Thorpe
Anthon—Woodbury County Anthon Herald.....	W.	Wednesday..	Ind.....	Everett H. Heuer
Aplington—Butler County Aplington News.....	W.	Thursday....	Ind.....	Paul R. Voogd
Arlington—Fayette County Arlington News.....	W.	Thursday....	Ind.....	E. R. Todhunter
Armstrong—Emmet County Armstrong Journal.....	W.	Thursday....	Rep.....	H. B. Sturtevant
Ashton—Osceola County The Booster.....	W.	Thursday....	Non-Part..	Thomas S. Greer
Atlantic—Cass County Atlantic News-Telegraph.....	D.	Ex. Sunday..	Rep.....	Marguerite R. Greer F. D. Simpson
Auburn—Sac County Auburn Enterprise.....	W.	Thursday....	Ind.-Dem..	E. H. Brown
Audubon—Audubon County Advocate-Republican.....	W.	Thursday....	Non-Part..	Arnold H. Spencer
Aurelia—Cherokee County Aurelia Sentinel.....	W.	Thursday....	Rep.....	E. C. Lighter
Avoca—Pottawattamie County The Journal-Herald.....	W.	Thursday....	Dem.....	F. M. Beymer
Ayrshire—Palo Alto County The Ayrshire Chronicle.....	W.	Thursday....	Rep.....	A. M. Cox
Bagley—Guthrie County The Bagley Gazette.....	W.	Thursday....	Dem.....	Kenneth Robinson
Bancroft—Kossuth County The Bancroft Register.....	W.	Thursday....	Ind.....	Clark & Clark
Batavia—Jefferson County Batavia News.....	W.	Thursday....	Dem.....	A. Joe Kelly



*Newspapers in Iowa—Continued*

Place of Publication and Name of Paper	Edition	Publication Days	Political Character	Editor or Publisher
Battle Creek—Ida County Battle Creek Times.....	W.	Thursday	Dem.	John A. Babb
Baxter—Jasper County Baxter New Era.....	W.	Wednesday	Ind.-Rep.	L. W. & M. C. Burnham
Bayard—Guthrie County The Bayard News.....	W.	Wednesday	Dem.	Kenneth Robinson
Bedford—Taylor County The Taylor County Herald.....	W.	Thursday	Rep.	L. M. Shaw
Bedford Times-Press.....	W.	Thursday	Ind.	A. W. Hamblin
Belle Plaine—Benton County Belle Plaine Gazette.....	W.	Thursday	Dem.	Lyle G. Woods
Belle Plaine Union.....	W.	Thursday	Rep.	R. O. Burrows
Bellevue—Jackson County Bellevue Herald.....	W.	Tuesday	Dem.	Mrs. M. D. Brandt
The Bellevue Leader.....	W.	Thursday	Rep.	Mrs. W. F. Schirmer
Belmond—Wright County Belmond Independent.....	W.	Thursday	Ind.	George C. Hansen
Bennett—Cedar County The Bennett Gazette.....	W.	Thursday	Ind.	Fred C. Marble
Bettendorf—Scott County Bettendorf News.....	W.	Thursday	Ind.	Lucile M. & Austin Bowman
Farm Bureau News.....	W.	Friday	Ind.	Le Roy Kakert
Birmingham—Van Buren County Birmingham Enterprise.....	W.	Thursday	Rep.	Sheward & Hope
Blairstown—Benton County Blairstown Press.....	W.	Thursday	Rep.	Ellis Brothers
Blakesburg—Wapello County Blakesburg Excelsior.....	W.	Thursday	Ind.	F. J. Raymond
Blanchard—Page County The Blanchard Herald.....	W.	Thursday	Ind.-Rep.	W. L. Blackburn
Blockton—Taylor County Blockton News.....	W.	Thursday	Ind.-Rep.	Ellis Nuiph
Bloomfield—Davis County Bloomfield Democrat.....	W.	Thursday	Dem.	Verner G. Lindgren
Davis County Republican.....	W.	Tuesday	Rep.	Howard B. Wilson
Bonaparte—Van Buren County Van Buren Record and Keosauqua Republican.....	W.	Thursday	Rep.	A. G. Roberts
Boone—Boone County Boone News-Republican.....	D.	Ex. Sunday	Rep.	S. G. Goldthwaite
Boyden—Sioux County Boyden Reporter.....	W.	Thursday	Rep.	Willis G. Vanderberg
Breda—Carroll County Breda News.....	W.	Wednesday	Ind.	John J. Smid
Bridgewater—Adair County Bridgewater Times.....	W.	Thursday	Dem.	J. C. Bross
Brighton—Washington County Brighton Enterprise.....	W.	Thursday	Ind.	I. E. Kraemer
Britt—Hancock County Britt News-Tribune.....	W.	Wednesday	Rep.	Roberts Brothers
Brooklyn—Poweshiek County Brooklyn Chronicle.....	W.	Thursday	Ind.-Rep.	H. R. McMurray
Buffalo Center—Winnebago County The Buffalo Center Tribune.....	W.	Thursday	Ind.	G. M. Carman & Son
Burlington—Des Moines County The Daily Hawk-Eye Gazette.....	D.	Ex. Sunday	Ind.	Chas. N. Morgan
Calmar—Winneshiek County Calmar Courier.....	W.	Wednesday	Ind.	W. D. Yager
Cambridge—Story County Cambridge Leader.....	W.	Thursday	Rep.	L. O. Langland
Carlisle—Warren County Carlisle Citizen.....	W.	Friday	Ind.	R. E. Thorpe
Carroll—Carroll County Carroll Daily Herald.....	D.	Ex. Sunday	Ind.-Rep.	J. W. Wilson
Carson—Pottawattamie County Carson Critic.....	W.	Thursday	Dem.	Leslie E. Davis
Cascade—Dubuque County Cascade Pioneer—Advertiser.....	W.	Thursday	Dem.	Howard C. Baldwin
Cantril—Keosauqua County County Register.....	W.	Thursday	Ind.	Leslie Fahrner
Burlington News.....	W.	Thursday	Labor	Paul Richardson
Casey—Guthrie County The Casey Vindicator.....	W.	Wednesday	Rep.	Fred E. Smith

*Newspapers in Iowa—Continued*

Place of Publication and Name of Paper	Edition	Publication Days	Political Character	Editor or Publisher
Cedar Falls—Black Hawk County				
Cedar Falls Daily Record.....	D.	Ex. Sunday..	Rep.....	Wm. V. Anthony
Dannevirke.....	W.	Wednesday..	Ind.....	Aug. L. Barig
Cedar Rapids—Linn County				
The Cedar Rapids Gazette.....	D.	D. & Sunday.	Ind.....	Clare Marshall
Cedar Rapidske Listy.....	W.	Thursday....	Ind.....	Iowa Printing Co.
Cedar Rapids Tribune.....	W.	Thursday....	Ind.-Rep..	Roy R. Downer
Center Point—Linn County				
Center Point Independent.....	W.	Thursday....	Ind.....	A. A. Oltrogge
Centerville—Appanoose County				
Daily Iowegian & Citizen.....	D.	Ex. Sunday..	Rep.....	J. M. Beck and J. R. Needham
Central City—Linn County				
Central City News-Letter and Springville New Era.....	W.	Thursday....	Dem.....	F. O. Satter
Chariton—Lucas County				
Chariton Herald-Patriot.....	W.	Thursday....	Rep.....	Bryce M. Owings
Chariton Leader.....	W.	Tuesday....	Dem.....	Will D. Allender
Charles City—Floyd County				
Charles City Daily Press.....	D.	Ex. Sunday..	Rep.....	L. H. Henry and Sons
Charlotte—Clinton County				
Charlotte Record.....	W.	Thursday....	Ind.-Rep..	A. W. Gault
Charter Oak—Crawford County				
Charter Oak Times.....	W.	Thursday....	Rep.....	Wm. M. & Clara Nellor
Cherokee—Cherokee County				
The Cherokee Chief.....	W.	Friday.....	Ind.....	Justin Barry and W. E. Bywater
Cherokee Daily Times.....	D.	Ex. Sunday..	Ind.....	Justin Barry and W. E. Bywater
The Cherokee Courier.....	W.	Thursday....	Rep.....	H. C. Snyder
Churdan—Greene County				
Churdan Reporter.....	W.	Thursday....	Ind.....	C. E. Wherry
Clarence—Cedar County				
Clarence Sun.....	W.	Thursday....	Ind.....	Chas. A. Seaton & Son
Clarinda—Page County				
Herald-Journal.....	S. W.	Mon. & Th..	Ind.....	Woolson & Caswell
Clarion—Wright County				
Wright County Monitor.....	W.	Thursday....	Rep.....	Frank Jaqua
Clarksville—Butler County				
Clarksville Star.....	W.	Thursday....	Ind.-Rep..	Gomer Evans
Clearfield—Taylor County				
Clearfield Enterprise.....	W.	Thursday....	Ind.....	Lewis H. Andrews
Clear Lake—Cerro Gordo County				
Clear Lake Mirror.....	W.	Thursday....	Ind.....	T. J. Farnan
Clear Lake Reporter.....	W.	Thursday....	Rep.....	J. C. Davenport
Clermont—Fayette County				
Clermont Enterprise.....	W.	Thursday....	Ind.....	R. P. Strauch
Clinton—Clinton County				
Clinton Herald.....	D.	Ex. Sunday..	Ind.....	W. C. Eastland
Merry War.....	W.	Friday.....	Rep.....	Clinton Press
Town Talk.....	W.	Thursday....	Ind.....	Clinton Press
Coggon—Linn County				
Coggon Monitor.....	W.	Thursday....	Rep.....	M. E. Crosier
Coin—Page County				
Page County News.....	W.	Thursday....	Ind.....	W. L. Blackburn
Colfax—Jasper County				
The Colfax Tribune.....	W.	Thursday....	Ind.-Rep..	Stanton E. Tennant
College Springs—Page County				
The Current Press.....	W.	Thursday....	Ind.....	J. C. Dow
Collins—Story County				
Collins Gazette.....	W.	Thursday....	Ind.....	J. R. Armstrong
Columbus Junction—Louisa County				
Columbus Gazette.....	W.	Thursday....	Dem.....	B. H. Shearer
Iowa Union Farmer.....	B. W.	Saturday....	Ind.....	B. H. Shearer
Conrad—Grundy County				
Conrad Record.....	W.	Thursday....	Ind.....	Harry O. Brooks
Coon Rapids—Carroll County				
Coon Rapids Enterprise.....	W.	Friday.....	Rep.....	J. Thomas Rogers
Corning—Adams County				
Adams County Free Press.....	W.	Thursday....	Ind.....	A. L. Gauthier
Correctionville—Woodbury County				
Correctionville News.....	W.	Thursday....	Ind.....	Mrs. Anna Sturges

*Newspapers in Iowa—Continued*

Place of Publication and Name of Paper	Edition	Publication Days	Political Character	Editor or Publisher
Corwith—Hancock County Corwith Advertiser.....	W.	Thursday....	Ind.-Rep..	Charles Murr
Corydon—Wayne County The Times-Republican.....	W.	Thursday....	Ind.-Rep..	K. M. LeCompte
Council Bluffs—Pottawattamie County Nonpareil.....	D.	D. & Sunday	Rep.....	R. R. O'Brien
Farmer-Labor Press.....	W.	Thursday....	Non-Part..	S. M. Nelson
Cresco—Howard County Cresco Plain Dealer.....	W.	Thursday....	Dem.....	George F. Mead
Howard County Times.....	W.	Wednesday..	Rep.....	L. P. Barth
Creston—Union County Creston News Advertiser.....	D.	Ex. Sunday..	Ind.....	W. E. Day
Weekly Creston News Advertiser.....	W.	Wednesday..	Ind.....	W. E. Day
Cumberland—Cass County Cumberland Enterprise.....	W.	Thursday....	Rep.....	Burt Stone
Dallas Center—Dallas County Dallas Center Times.....	W.	Thursday....	Rep.....	Elmer A. Emmert
Danbury—Woodbury County The Danbury Review.....	W.	Thursday....	Dem.....	Fred C. Freeman
Davenport—Scott County The Catholic Messenger.....	W.	Thursday....	Ind.....	Frank Gordon Rev. L. M. Boyle
The Daily Times.....	D.	Ex. Sunday..	Ind.....	E. P. Adler
The Democrat & Leader.....	D.	Ex. Sat.....	Dem.....	Lee Turnbull
Iowa Reform (German).....	W.	Friday.....	Ind.....	Robert A. Petersen
Dayton—Webster County The Dayton Review.....	W.	Thursday....	Dem.....	Louis F. Thomann
Decorah—Winneshiek County Decorah Journal.....	W.	Thursday....	Ind.....	J. C. & Justin Hammond
Decorah Posten.....	S. W.	Tues. & Fri..	Ind.....	The Anundsen Pub. Co.
Decorah Public Opinion.....	W.	Tuesday....	Rep.....	Independent Pub. & Stationery Co.
Deep River—Poweshiek County Deep River Record.....	W.	Thursday....	Rep.....	Garrett & Garrett
Delmar—Clinton County The Delmar Journal.....	W.	Thursday....	Ind.....	C. N. Stoddard
Denison—Crawford County The Denison Bulletin.....	W.	Thursday....	Dem.....	H. C. Finnern
Denison Review.....	W.	Thursday....	Rep.....	Robert P. Crossley
Des Moines—Polk County The American Citizen.....	W.	Friday.....	Ind.....	A. L. Sarcone
Beaverdale News.....	W.	Friday.....	Ind.....	Keith J. Neal
Des Moines Daily Record.....	D.	Ex. Sunday & holidays..	Rep.....	A. E. McGlothlen
Des Moines Register.....	D.	D. & Sunday..	Ind.....	Gardner Cowles
Des Moines Tribune.....	D.	Ex. Sunday..	Ind.....	Gardner Cowles
Iowa Bystander.....	W.	Thursday....	Rep.....	James B. Morris
Iowa Jewish News.....	W.	Friday.....	Ind.....	Jack Wolfe
Iowa Unionist.....	W.	Friday.....	Ind.....	M. T. Adey
The Messenger-News.....	W.	Thursday....	Rep.....	C. V. Humphrey, Sr.
Plain Talk.....	W.	Thursday....	Rep.....	Bisbard Brothers
University Press.....	W.	Friday.....	Ind.....	A. L. Sarcone
DeWitt—Clinton County DeWitt Observer.....	W.	Thursday....	Ind.....	Martin J. Shelstad
Dexter—Dallas County The Dexter Journal.....	W.	Thursday....	Ind.....	Howard Chance
Diagonal—Ringgold County Diagonal Reporter.....	W.	Thursday....	Rep.....	H. W. Turnbull
Dike—Grundy County Dike New Era.....	W.	Thursday....	Ind.....	H. W. Buth
Donnellson—Lee County The Donnellson Review.....	W.	Thursday....	Rep.....	Loyal Bisby
Doon—Lyon County The Doon Press.....	W.	Thursday....	Rep.....	Harold J. Stearns
Dow City—Crawford County Dow City News.....	W.	Thursday....	Rep.....	J. S. Jackson
Dows—Wright County Wright County Reporter.....	W.	Thursday....	Ind.....	J. Sheldon Thomas
Dubuque—Dubuque County Dubuque Leader.....	W.	Friday.....	Ind.....	Rowland A. White
Telegraph Herald.....	D.	D. & Sunday..	Ind.....	F. W. Woodward
Tribune.....	D.	Ex. Sunday..	Ind.....	Catholic Ptg. Co.

*Newspapers in Iowa—Continued*

Place of Publication and Name of Paper	Edition	Publication Days	Political Character	Editor or Publisher
Dumont—Butler County The Dumont Journal	W.	Wednesday	Rep.	Orville Hough
Dunlap—Harrison County Dunlap Reporter	W.	Thursday	Ind.	O. E. Branson
Durant—Cedar County Durant News	W.	Thursday	Ind.-Rep.	George F. Harling
Dyersville—Dubuque County Dyersville Commercial	W.	Thursday	Dem.	Smith Estate
Dysart—Tama County Dysart Reporter	W.	Thursday	Rep.	Blanche Bailey Reed
Eagle Grove—Wright County Eagle Grove Eagle	W.	Thursday	Rep.	H. W. Barnes
Earlham—Madison County The Earlham Echo	W.	Thursday	Ind.	L. R. Goeldner
Earlville—Delaware County Earlville Review	W.	Thursday	Rep.	Selwyn Otis
Early—Sac County The Early News	W.	Thursday	Ind.	Wayne Miller
Eddyville—Wapello County Eddyville Tribune	W.	Thursday	Ind.	C. E. Baldwin
Edgewood—Clayton County The Edgewood News	W.	Thursday	Non-Part.	H. B. Otis
Eldon—Wapello County The Eldon Forum	W.	Thursday	Dem.	Vera E. Hollen
Eldon Star-News	W.	Thursday	Ind.	Mrs. Charles Haines
Eldora—Hardin County Eldora Herald-Ledger	W.	Thursday	Ind.	J. R. Bahne
Hardin County Index	W.	Thursday	Rep.	Geo. R. Stauffacher
Elgin—Fayette County Elgin Echo	W.	Thursday	Ind.	R. P. Strauch
Elkader—Clayton County Clayton County Register	W.	Wednesday	Rep.	Griffith Press
Elk Horn—Shelby County Elkhorn-Kimballton Review	W.	Thursday	Rep.	Paul L. Griffith
Elliott—Montgomery County The Elliott Graphic	W.	Thursday	Ind.	Joe Kirby
Ellsworth—Hamilton County The Ellsworth News	W.	Wednesday	Rep.	Geo. A. Hanson
Elma—Howard County Elma New Era	W.	Thursday	Ind.	A. J. Oliver
Emmetsburg—Palo Alto County Emmetsburg Democrat	W.	Thursday	Dem.	W. T. Branagan
Emmetsburg Thursday Reporter	W.	Thursday	Rep.	Warner & Flood
Essex—Page County Essex Independent	W.	Thursday	Rep.	Chas. L. Kinney, Jr.
Estherville—Emmet County Estherville Enterprise	W.	Thursday	Rep.	Geo. K. Allen and G. C. Allen
Estherville Daily News	D.	Ex. Sunday	Rep.	Deemer Lee
Vindicator & Republican	S. W.	Tu. & Thur.	Rep.	Adelaide Nichols
Everly—Clay County The Everly News	W.	Thursday	Ind.-Dem.	Wm. J. Gibbs
Exira—Audubon County Audubon County Journal	W.	Thursday	Ind.	Frank Wells
Fairfield—Jefferson County Fairfield Daily Ledger	D.	Ex. Sunday	Rep.	W. E. Williams and Dean Taylor
Farley—Dubuque County Farley Advertiser	W.	Thursday	Ind.	C. C. Barnett
Farmington—Van Buren County The News-Republican	W.	Thursday	Rep.	Thomas L. Keith
Farragut—Fremont County Farragut Forum	W.	Thursday	Dem.	Lynn Bickett
Fayette—Fayette County Fayette County Leader	W.	Thursday	Ind.	Hathaway & Cole
Fenton—Kossuth County Fenton Reporter	W.	Thursday	Dem.	Chris Reese
Fonda—Pocahontas County The Fonda Times	W.	Thursday	Ind.	Carl E. Flanagan
Fontanelle—Adair County The Fontanelle Observer	W.	Thursday	Rep.	D. D. McClure
Forest City—Winnebago County Winnebago-Hancock Summit	W.	Thursday	Rep.	W. R. & L. D. Prewitt

*Newspapers in Iowa—Continued*

Place of Publication and Name of Paper	Edition	Publication Days	Political Character	Editor or Publisher
Fort Dodge—Webster County Messenger & Chronicle.....	D.	Ex. Sunday..	Ind.-Rep..	Messenger Ptg. Co.
Fort Madison—Lee County Evening Democrat.....	D.	Ex. Sunday..	Dem.....	W. T. Mershon
Fredericksburg—Chickasaw County Fredericksburg News.....	W.	Thursday....	Rep.....	Albert Jahnsen
Fremont—Mahaska County Fremont Gazette.....	W.	Thursday....	Ind.....	Alvan B. Jones and Ralph H. Jones
Galva—Ida County The Galva Tribune.....	W.	Thursday....	Dem.....	H. L. Elk
Garner—Hancock County Garner Leader & Signal & Herald.....	W.	Wednesday..	Rep.....	Mrs. W. G. Williams
George—Lyon County Lyon County News.....	W.	Thursday....	Rep.....	C. J. Fitzgerald
Gilman—Marshall County Reporter.....	W.	Thursday....	Rep.....	M. C. Burnham
Gilmore City—Pocahontas County The Gilmore City Enterprise.....	W.	Thursday....	Ind.....	A. H. Soldwish
Gladbrook—Tama County The Tama Northern.....	W.	Thursday....	Dem.....	T. E. West & Son
Glenwood—Mills County Glenwood Opinion-Tribune.....	S. W.	Mon.&Thur..	Rep.....	Wayne D. Choate
Glidden—Carroll County The Glidden Graphic.....	W.	Thursday....	Rep.....	X. A. Imel
Goldfield—Wright County The Goldfield Gazette.....	W.	Thursday....	Ind.....	S. E. Samuelson
Gowrie—Webster County The Gowrie News.....	W.	Thursday....	Rep.....	A. F. Patton
Graettinger—Palo Alto County The Graettinger Times.....	W.	Thursday....	Dem.....	John J. Sullivan
Grand Junction—Greene County The Globe.....	W.	Thursday....	Rep.....	R. M. Lampman
Grand Mound—Clinton County Grand Mound Record.....	W.	Thursday....	Ind.....	J. W. Frost
Grand River—Decatur County Grand River Local.....	W.	Thursday....	Ind.....	Keith E. Hall
Granger—Dallas County The Granger Citizen.....	W.	Friday.....	Ind.....	R. E. Thorpe
Granville—Sioux County The Granville News.....	W.	Thursday....	Dem.....	Victor Blessing
Gravity—Taylor County Gravity Independent.....	W.	Thursday....	Ind.-Rep..	J. S. Francis
Greeley—Delaware County Greeley Home Press.....	W.	Thursday....	Rep.....	V. E. Dow
Greene—Butler County The Iowa Recorder.....	W.	Wednesday..	Dem.....	Ruth Baty Jones
Greenfield—Adair County Adair County Free Press.....	W.	Thursday....	Ind.....	K. H. Sidey
Grimes—Polk County The Grimes Citizen.....	W.	Friday.....	Ind.....	R. E. Thorpe
Grinnell—Poweshiek County Grinnell Herald-Register.....	S. W.	Mon.&Thur..	Rep.-Ind..	A. L. Frisbie
Griswold—Cass County Griswold American.....	W.	Thursday....	Dem.....	F. W. Hanton
Grundy Center—Grundy County Grundy Register.....	W.	Thursday....	Ind.....	LeRoy Vanderwicken
Guthrie Center—Guthrie County The Guthrie.....	W.	Tuesday....	Rep.....	George V. Gibson
The Guthrie Center Times.....	W.	Thursday....	Rep.....	Vern S. Hall
Guttenberg—Clayton County The Guttenberg Press.....	W.	Thursday....	Ind.....	G. W. Hunt
Hamburg—Fremont County Hamburg Reporter.....	W.	Thursday....	Ind.....	Fred W. Hill
Hampton—Franklin County Hampton Chronicle.....	W.	Thursday....	Rep.....	Dwight V. Purcell
The Hampton Times.....	W.	Tuesday....	Ind.....	Times Pub. Co.
Franklin County News.....	W.	Thursday....	.....	C. L. Bredt
Harlan—Shelby County Harlan News-Advertiser.....	W.	Thursday....	Rep.....	Glen C. Liston
The Harlan Tribune.....	W.	Thursday....	Dem.....	Leo Mores
Hartley—O'Brien County The Hartley Sentinel.....	W.	Thursday....	Ind.....	W. R. Vezina

*Newspapers in Iowa—Continued*

Place of Publication and Name of Paper	Edition	Publication Days	Political Character	Editor or Publisher
Hawarden—Sioux County				
Hawarden Chronicle.....	W.	Thursday....	Ind.-Rep..	W. F. Wolf
Hawarden Independent.....	W.	Thursday....	Rep.....	M. O. Stone Estate
Hawkeye—Fayette County				
Hawkeye Beacon.....	W.	Thursday....	Ind.....	H. W. Jones
Hedrick—Keokuk County				
The Hedrick Journal.....	W.	Wednesday..	Ind.....	Alvan B. Jones and R. E. Jones
Hinton—Plymouth County				
The Hinton Progress.....	W.	Thursday....	Ind.....	E. A. Nurnberg
Holstein—Ida County				
The Holstein Advance.....	W.	Wednesday..	Ind.-Rep..	Max R. Hueschen
Hopkinton—Delaware County				
The Hopkinton Leader.....	W.	Thursday....	Rep.....	Leo J. Sullivan
Hospers—Sioux County				
The Hospers Tribune.....	W.	Friday.....	Rep.....	J. W. Vanderburg
Hubbard—Hardin County				
The Hubbard Review.....	W.	Thursday....	Ind.....	H. W. Snider
Hudson—Black Hawk County				
Hudson Herald.....	W.	Thursday....	Rep.....	C. L. Peterson
Hull—Sioux County				
The Sioux County Index.....	W.	Friday.....	Rep.....	C. O. Sawyer
Humboldt—Humboldt County				
The Humboldt Independent.....	W.	Tuesday....	Rep.....	Frank Jaqua
The Humboldt Republican.....	W.	Friday.....	Rep.....	Frank Jaqua
Humeston—Wayne County				
The Humeston New Era.....	W.	Wednesday..	Ind.....	E. B. McConnell
Ida Grove—Ida County				
Ida County Pioneer Record.....	W.	Thursday....	Rep.....	Stanley J. Mead
Independence—Buchanan County				
Independence Bulletin-Journal.....	W.	Thursday....	Rep.....	W. B. Coltman
Independence Conservative.....	W.	Wednesday..	Dem.....	W. F. Miller and Leo Miller
Indianola—Warren County				
The Indianola Herald.....	W.	Thursday....	Rep.....	Seth F. Shenton
Indianola Record.....	W.	Friday.....	Rep.....	Don L. Berry
Indianola Tribune.....	W.	Wednesday..	Dem.....	Zula W. Price
Inwood—Lyon County				
The Inwood Herald.....	W.	Thursday....	Ind.....	W. J. Stearns
Iowa City—Johnson County				
The Daily Iowan.....	D.	Ex. Monday..	Ind.....	Fred M. Pownall
Iowa City Press-Citizen.....	D.	Ex. Sunday..	Ind.....	Merritt C. Speidel
Iowa Falls—Hardin County				
Iowa Falls Citizen.....	S. W.	Tues.&Thur..	Rep.....	E. C. Cassill
Ireton—Sioux County				
The Ireton Ledger.....	W.	Thursday....	Rep.....	Pier D. Aldershof
Jefferson—Greene County				
Jefferson Bee.....	W.	Tuesday....	Rep.....	Stillman & Lovejoy
The Jefferson Herald.....	W.	Thursday....	Ind.....	V. G. Nesheim and Fred Morain
Jesup—Buchanan County				
Citizens Herald.....	W.	Thursday....	Rep.....	Chester Wright
Jewell—Hamilton County				
The Jewell Record.....	W.	Thursday....	Rep.....	Claude V. Campbell
Kalona—Washington County				
Kalona News.....	W.	Thursday....	Ind.....	C. C. Shimon
Kanawha—Hancock County				
Kanawha Reporter.....	W.	Thursday....	Ind.....	Marion A. Aasgaard
Kellerton—Ringgold County				
Kellerton Globe.....	W.	Thursday....	Rep.....	Bert Bollou
Keokuk—Lee County				
Daily Gate City.....	D.	Ex. Sunday..	Ind.....	Dale E. Carrell
Keosauqua—Van Buren County				
The Republican Eagle.....	W.	Tuesday....	Rep.....	Iolene Fahrner
The County Register.....	W.	Thursday....	Rep.....	Leslie Fahrner
Keota—Keokuk County				
The Keota Eagle.....	W.	Thursday....	Ind.....	Richardson Bros.
Kingsley—Plymouth County				
News-Times.....	W.	Thursday....	Rep.....	F. M. Beardsley
Kiron—Crawford County				
The Kiron News.....	W.	Wednesday..	Dem.....	J. W. Young
Klemme—Hancock County				
The Klemme Times.....	W.	Wednesday..	Rep.....	R. A. Jorgenson

*Newspapers in Iowa—Continued*

Place of Publication and Name of Paper	Edition	Publication Days	Political Character	Editor or Publisher
Knoxville—Marion County				
The Knoxville Express.....	W.	Thursday....	Dem.....	Casey Brothers
Knoxville Journal.....	W.	Thursday....	Rep.....	F. W. Beckman
Lake City—Calhoun County				
Graphic & News.....	W.	Thursday....	Rep.....	Ella Colvig Hinkley
Lake Mills—Winnebago County				
Lake Mills Graphic.....	W.	Wednesday..	Rep.....	M. A. Aasgaard & Son
Lake Park—Dickinson County				
The Lake Park News.....	W.	Thursday....	Ind.....	T. Milan Bragg
Lake View—Sac County				
Lake View Resort.....	W.	Wednesday..	Ind.....	W. K. (Ken) Hunter
Lakota—Kossuth County				
Lakota Record.....	W.	Thursday....	Ind.....	Edgar C. Inlay
Lamoni—Decatur County				
Lamoni Chronicle.....	W.	Thursday....	Ind.....	A. F. Canavan
Lamont—Buchanan County				
Lamont Leader.....	W.	Thursday....	Ind.....	E. A. Tennis
Lamotte—Jackson County				
Lamotte News.....	W.	Wednesday..	Rep.....	Mrs. L. M. Womelsdorf
Lansing—Allamakee County				
Allamakee Journal.....	W.	Wednesday..	Dem.....	Dunlevy Brothers
La Porte City—Black Hawk County				
Progress Review.....	W.	Thursday....	Rep.....	E. H. Smith
Latimer—Franklin County				
Latimer Advertiser.....	W.	Thursday....	Rep.....	C. L. Bredt
Laurens—Pocahontas County				
The Laurens Sun.....	W.	Thursday....	Ind.....	Neil L. Maurer
Lawler—Chickasaw County				
Lawler News.....	W.	Thursday....	Ind.....	Springer & Oliver
Leeds—Woodbury County				
The Leeds Press.....	W.	Thursday....	Ind.....	J. Gould Carpenter
LeGrand—Marshall County				
LeGrand Reporter.....	W.	Friday.....	Rep.....	Corwin O'Neal
Lehigh—Webster County				
Independent Argus.....	W.	Thursday....	Ind.....	Chas. A. Knouse
LeMars—Plymouth County				
LeMars Globe Post.....	S. W.	Mon.&Thur..	Dem.....	R. F. Starzl
LeMars Sentinel.....	S. W.	Tues. & Fri.	Rep.....	Jas. C. Gillespie
Lenox—Taylor County				
Lenox Time Table.....	W.	Thursday....	Rep.....	Verlin L. Sweeley & Mary E. Sweeley
Leon—Decatur County				
Leon Journal-Reporter.....	W.	Thursday....	Ind.....	W. F. Lindsey
Lime Springs—Howard County				
Lime Springs Herald.....	W.	Thursday....	Rep.....	Carl Cassidy
Lineville—Wayne County				
Lineville Tribune.....	W.	Thursday....	Ind.-Dem..	David E. Bayer
Little Rock—Lyon County				
Little Rock Free Lance.....	W.	Thursday....	Rep.....	Mrs. May Randolph
Little Sioux—Harrison County				
The Hustler.....	W.	Thursday....	Ind.....	H. W. Kerr
Livermore—Humboldt County				
Gazette.....	W.	Thursday....	Ind.....	W. F. Miller
Lockridge—Jefferson County				
Lockridge Times.....	W.	Thursday....	Rep.....	Walter E. Prouty
Logan—Harrison County				
Harrison County Herald.....	W.	Thursday....	Dem.....	H. A. Bloom
The Logan Observer.....	W.	Thursday....	Rep.....	F. H. McCabe
Lohrville—Calhoun County				
Lohrville Enterprise & Farnhamville Index.....	W.	Thursday....	Ind.....	Mrs. Helen Easton
Lone Tree—Johnson County				
Lone Tree Reporter.....	W.	Thursday....	Ind.....	E. C. Green
Lorimor—Union County				
Lorimor Journal.....	W.	Thursday....	Ind.....	M. J. Lancelot
Lost Nation—Clinton County				
Lost Nation News.....	W.	Thursday....	Ind.....	Lucile M. and Austin Bowman
Lost Nation Press.....	W.	Thursday....	Rep.....	R. E. Hill
Lovilia—Monroe County				
Lovilia Press.....	W.	Thursday....	Ind.....	Gaddis & Bennett
Lowden—Cedar County				
The Lowden News.....	W.	Thursday....	Rep.....	S. E. Sennett and R. S. Sennett



*Newspapers in Iowa—Continued*

Place of Publication and Name of Paper	Edition	Publication Days	Political Character	Editor or Publisher
Luverne—Kossuth County				
The Luverne News .....	W.	Thursday....	Ind.-Rep..	R. C. H. Greiman
McGregor—Clayton County				
North Iowa Times.....	W.	Thursday....	Dem.....	Fred. G. Huebsch
Madrid—Boone County				
Madrid Register-News.....	W.	Thursday....	Rep.....	J. G. Lucas & Sons
Mallard—Palo Alto County				
Mallard Leader .....	W.	Thursday....	Ind.....	LeRoy Overstreet
Malvern—Mills County				
The Malvern Leader.....	W.	Thursday....	Rep.....	F. A. Wortman
Manchester—Delaware County				
Manchester Democrat-Radio.....	W.	Tuesday....	Dem.....	Fred W. Hermann
Manchester Press .....	W.	Thursday....	Rep.....	H. L. Rann
Manilla—Crawford County				
The Manilla Times .....	W.	Thursday....	Dem.....	Lillian V. White
Manly—Worth County				
Manly Signal .....	W.	Thursday....	Rep.....	Rush A. Culver
Manning—Carroll County				
The Manning Monitor.....	W.	Thursday....	Ind.-Dem..	Rix Brothers
Manson—Calhoun County				
The Manson Journal.....	W.	Thursday....	Rep.....	Merion L. Long
Mapleton—Monona County				
The Mapleton Press .....	W.	Thursday....	Ind.Rep..	Everett G. Tripp
Maquoketa—Jackson County				
The Maquoketa Community Press.....	S. W.	Tues.&Thur..	Ind.-Rep..	H. K. Hurst and J. Q. Robinson
Jackson Sentinel.....	S. W.	Tues. & Fri..	Ind.....	Carlyle Brown
Marathon—Buena Vista County				
The Marathon Republic.....	W.	Wednesday..	Rep.....	Merle R. Fish
Marcus—Cherokee County				
The Marcus News.....	W.	Thursday....	Dem.....	D. G. Griffith
Marengo—Iowa County				
The Pioneer-Republican.....	W.	Thursday....	Ind.....	G. A. Ellis and H. V. Ellis
Marion—Linn County				
The Marion Sentinel.....	W.	Thursday....	Ind.....	J. L. Papes & Son
Marshalltown—Marshall County				
Marshalltown Times-Republican.....	D.	Ex. Sunday..	Rep.....	D. W. Norris
Central Iowa Independent.....	W.	Wednesday..	Ind.....	Marvin Eige
Mason City—Cerro Gordo County				
Mason City Globe-Gazette.....	D.	Ex. Sunday..	Ind.-Rep..	Lee P. Loomis
Massena—Cass County				
The Massena Echo .....	W.	Thursday....	Dem.....	Wm. Bross
Matlock—Sioux County				
Matlock Messenger.....	W.	Thursday....	Rep.....	Willis G. Vanderburg
Maxwell—Story County				
The Maxwell Tribune.....	W.	Thursday....	Rep.....	R. L. Dustin
Mechanicsville—Cedar County				
The Pioneer Press .....	W.	Thursday....	Ind.....	Ray R. Simpson
Mediapolis—Des Moines County				
Mediapolis New Era-News.....	S. W.	Tues. & Fri..	Ind.....	T. A. Merrill
Melbourne—Marshall County				
South Marshall County Record.....	W.	Thursday....	Ind.-Rep..	Chas. Luikens
Melcher—Marion County				
The Melcher Union.....	W.	Thursday....	Ind.....	C. W. Bishop
Menlo—Guthrie County				
The Menlo Journal.....	W.	Thursday....	Dem.....	Fred E. Smith
Merrill—Plymouth County				
Merrill Record .....	W.	Thursday....	Dem.....	R. J. Zensen
Milford—Dickinson County				
Milford Mail .....	W.	Thursday....	Ind.....	Art Schuneman
Milo—Warren County				
The Milo Motor .....	W.	Thursday....	Prog.-Rep.	Irve Townsend
Milton—Van Buren County				
The Milton Herald.....	W.	Thursday....	Ind.....	N. E. Guernsey
Minden—Pottawattamie County				
Minden News.....	W.	Thursday....	Ind.....	Joseph B. Beebe
Missouri Valley—Harrison County				
The Daily Times.....	D.	Ex. Sunday..	Ind.....	Willard M. S. Dale, and C. B. Crouch
The Harrison County News.....	W.	Friday.....	Ind.....	Willard M. S. Dale, and C. B. Crouch

*Newspapers in Iowa—Continued*

Place of Publication and Name of Paper	Edition	Publication Days	Political Character	Editor or Publisher
Mitchellville—Polk County				
The Mitchellville News	W.	Friday	Ind.	R. E. Thorpe
The Index	W.	Thursday	Ind.	J. C. Mason
Mondamin—Harrison County				
The Mondamin Enterprise	W.	Thursday	Ind.	J. Stuart Moffitt
Monona—Clayton County				
Monona Leader	W.	Thursday	Rep.	R. A. Nehls
Monroe—Jasper County				
Monroe Citizen	W.	Thursday	Ind.	L. C. Stanley
Montezuma—Poweshiek County				
The Montezuma Republican	W.	Thursday	Rep.	David Sutherland
Monticello—Jones County				
The Monticello Express	W.	Thursday	Rep.	C. A. Doxsee
Moorhead—Monona County				
Moorhead Times	W.	Thursday	Ind.-Rep.	L. G. Kelley
Moravia—Appanoose County				
The Moravia Union	W.	Thursday	Ind.	H. K. Smith
Morning Sun—Louisa County				
Morning Sun News-Herald	W.	Thursday	Rep.	J. Kirk Latta
Moulton—Appanoose County				
Moulton Weekly Tribune	W.	Thursday	Rep.	R. R. Eby
Mount Ayr—Ringgold County				
Mount Ayr Record-News	W.	Thursday	Rep.	Franklin Spurrier
Mount Pleasant—Henry County				
Mount Pleasant Free Press	W.	Thursday	Ind.	Charles S. Rogers
Mount Pleasant News	D.	Ex. Sunday	Rep.	Chas. S. Rogers and A. M. Patterson
Mount Vernon—Linn County				
Mount Vernon Hawkeye-Record and The Lisbon Herald	W.	Thursday	Rep.	Jas. W. McCutcheon
Moville—Woodbury County				
The Moville Mail	W.	Thursday	Ind.	James Graham
Murray—Clarke County				
Murray Journal	W.	Wednesday	Ind.	Harry A. McCormick, Jr.
Muscatine—Muscatine County				
The Muscatine Journal & News-Tribune	D.	Ex. Sunday	Ind.	C. R. Rabedeaux
Mystic—Appanoose County				
Mystic Sentinel	W.	Thursday	Dem.	Mansur & Boyles
Nashua—Chickasaw County				
The Nashua Reporter	W.	Wednesday	Rep.	Robert J. Goodsell
Neola—Pottawattamie County				
Neola Gazette Reporter	W.	Thursday	Ind.	L. G. Merrill
Nevada—Story County				
Nevada Evening Journal	D.	Ex. Sunday	Ind.	Benjamin Brothers
Newell—Buena Vista County				
The Newell Mirror	W.	Wednesday	Ind.	Alva O. Noble
Newhall—Benton County				
The Benton County News	W.	Thursday	Ind.	J. H. Raymond
New Hampton—Chickasaw County				
The New Hampton Tribune	W.	Thursday	Ind.	E. J. Feuling
Jerico Community Echo	W.	Thursday	Ind.	H. W. Brueckel
New Hampton American				Babcock Brothers
New London—Henry County				
New London Journal	W.	Thursday	Ind.	E. E. Wessel
New Sharon—Mahaska County				
New Sharon Star	W.	Thursday	Rep.	C. E. & H. E. Perdue
Newton—Jasper County				
Jasper County Record	W.	Wednesday	Rep.	James R. Rhodes
Newton Daily News	D.	Ex. Sunday	Rep.	James R. Rhodes
Jasper County Mirror	W.	Wednesday	Dem.	F. H. Morgan
New Virginia—Warren County				
The New Virginian	W.	Thursday	Dem.	C. P. Shane, Jr.
Nora Springs—Floyd County				
Nora Springs Advertiser & Rudd Review	W.	Thursday	Rep.	R. R. Moos
North English—Iowa County				
North English Record	W.	Thursday	Rep.	Wm. J. Kueneman
Northwood—Worth County				
The Northwood Anchor and Index	W.	Thursday	Rep.	E. K. Pitman and Leon S. Barnes
Norwalk—Warren County				
The Norwalk Citizen	W.	Friday	Ind.	R. E. Thorpe
Norway—Benton County				
Benton County Star	W.	Thursday	Ind.	Merle P. Olson

*Newspapers in Iowa—Continued*

Place of Publication and Name of Paper	Edition	Publication Days	Political Character	Editor or Publisher
Oakland—Pottawattamie County				
The Oakland Acorn.....	W.	Thursday....	Rep.....	E. P. Harrison
Oakville—Louisa County				
The Oakville Sentinel.....	W.	Thursday....	Non-Part..	Geo. W. Graham & M. D. Thomson
Ocheyedan—Osceola County				
Ocheyedan Arrow.....	W.	Thursday....	Rep.....	C. G. & E. C. Lighter
Odebolt—Sac County				
The Odebolt Chronicle.....	W.	Wednesday..	Dem.....	Paul Wagner
Oelwein—Fayette County				
Oelwein Daily Register.....	D.	Ex. Sunday..	Rep.....	Hoyer & Lucas
Ogden—Boone County				
Ogden Reporter.....	W.	Thursday....	Rep.....	Carl E. Sexauer
Olin—Jones County				
Olin Recorder.....	W.	Thursday....	Ind.....	Preston S. Conant
Ollie—Keokuk County				
The Ollie News.....	W.	Thursday....	Ind.....	H. C. Campbell
Onawa—Monona County				
Onawa Democrat.....	W.	Thursday....	Ind.-Dem..	Fred W. Wonder
Onawa Sentinel.....	W.	Thursday....	Ind.-Rep..	William H. Brown
Orange City—Sioux County				
De Volksvriend (Dutch).....	W.	Thursday....	Rep.....	J. E. Oggel
The Sioux County Capital.....	W.	Thursday....	Rep.....	J. H. Treneman
Orient—Adair County				
The Orient Avalanche.....	W.	Thursday....	Rep.....	O. B. Miller
Osage—Mitchell County				
Mitchell County Press and Osage News..	W.	Thursday....	Rep.....	H. C. Hill and L. C. Bowman
Osceola—Clarke County				
Osceola Sentinel.....	W.	Thursday....	Rep.....	J. M. Grimes
Osceola Tribune.....	W.	Tuesday....	Dem.....	C. R. Elder
Oskaloosa—Mahaska County				
Oskaloosa Tribune.....	W.	Thursday....	Dem.....	A. J. Kirkpatrick
Oskaloosa Daily Herald.....	D.	Ex. Sunday..	Rep.....	Phil Hoffman and C. S. Walling
Ossian—Winnebick County				
The Ossian Bee.....	W.	Thursday....	Dem.....	F. A. Schmitz
Ottumwa—Wapello County				
Ottumwa Daily Courier.....	D.	Ex. Sunday..	Rep.....	John Huston
Ottumwa Free Press.....	W.	Friday.....	Dem.....	Tom Keefe
Oxford—Johnson County				
Democrat and Oxford Leader.....	W.	Thursday....	Dem.....	M. E. Baker
Oxford Junction—Jones County				
The Oxford Mirror.....	W.	Thursday....	Rep.....	R. E. (Ed) Hill
Palmer—Pocahontas County				
The Palmer Press.....	W.	Thursday....	Ind.....	F. O. Christoffers
Panora—Guthrie County				
Guthrie County Vedette.....	W.	Thursday....	Rep.....	G. W. Beneke
Parkersburg—Butler County				
Parkersburg Eclipse.....	W.	Thursday....	Ind.....	Dan J. P. Ryan
Paullina—O'Brien County				
The Paullina Times.....	W.	Thursday....	Rep.....	Jacob Van Zwol
Pella—Marion County				
The Pella Chronicle.....	W.	Thursday....	Dem.....	H. H. Sadler
Pella's Weekblad.....	W.	Thursday....	Ind.....	Harry L. Boland
Perry—Dallas County				
Perry Daily Chief.....	D.	Ex. Sunday..	Rep.....	G. E. Whitehead
Perry Press.....	W.	Friday.....	Ind.....	Harry T. Green
Chief Advertiser.....	W.	Thursday....	Ind.....	G. E. Whitehead
Persia—Harrison County				
Persia Press.....	W.	Thursday....	Ind.....	L. G. Merrill
Peterson—Clay County				
The Peterson Patriot.....	W.	Thursday....	Rep.....	R. A. Neitzke
Pierson—Woodbury County				
Pierson Progress.....	W.	Thursday....	Ind.....	Byrdie F. Bramson
Pleasantville—Marion County				
Marion County News.....	W.	Thursday....	Ind.....	E. W. Stephenson
Pocahontas—Pocahontas County				
Pocahontas Record-Democrat.....	W.	Thursday....	Ind.....	Louis J. Elbert
Polk City—Polk County				
The Polk City Citizen.....	W.	Friday.....	Ind.....	R. E. Thorpe
Pomeroy—Calhoun County				
The Pomeroy Herald.....	W.	Thursday....	Rep.....	R. L. Ross

*Newspapers in Iowa—Continued*

Place of Publication and Name of Paper	Edition	Publication Days	Political Character	Editor or Publisher
Postville—Allamakee County Postville Herald.....	W.	Wednesday..	Rep.....	Wm. J. Klingbeil
Prairie City—Jasper County Prairie City News.....	W.	Wednesday..	Ind.....	R. F. Randall
Preston—Jackson County The Preston Times.....	W.	Thursday....	Ind.....	Edwin B. Black
Primghar—O'Brien County O'Brien County Bell.....	W.	Wednesday..	Rep.....	Fred B. Wolf
Radcliffe—Hardin County Radcliffe Signal.....	W.	Thursday....	Rep.....	Clinton E. Myers
Rake—Winnebago County The Rake Register.....	W.	Thursday....	Ind.....	Stacy E. Peterson
Randall—Hamilton County The Randall Review.....	W.	Thursday....	Rep.....	Leslie K. Hanson
Randolph—Fremont County The Randolph Enterprise.....	W.	Thursday....	Dem.....	W. B. Estes
The Farm Bureau Advocate.....	W.	Saturday....	Ind.....	W. B. Estes
Readlyn—Bremer County The Readlyn Chronicle.....	S. M.	2d & 4th Th..	Ind.....	Mrs. Grace W. Sherman
Redding—Ringgold County Herald.....	W.	Thursday....	Rep.....	Ralph Main
Redfield—Dallas County Redfield Review.....	W.	Thursday....	Ind.....	L. S. Heins
Red Oak—Montgomery County The Red Oak Express.....	S. W.	Mon.&Thur..	Rep.....	Ralph E. Overholser
The Sun.....	W.	Thursday....	Dem.....	Mrs. Frank J. Boll
Reinbeck—Grundy County Reinbeck Courier.....	W.	Friday.....	Ind.....	Leroy A. Moser
Remsen—Plymouth County Bell-Enterprise.....	W.	Thursday....	Dem.....	Eugene F. Kieffer
Renwick—Humboldt County The Renwick Times.....	W.	Thursday....	Ind.....	Leon W. Miller
Riceville—Mitchell County Riceville Recorder.....	W.	Wednesday..	Rep.....	Henry A. Yager
Richland—Keokuk County The Richland Clarion.....	W.	Thursday....	Ind.....	A. C. Roach
Ringsted—Emmet County Ringsted Dispatch.....	W.	Thursday....	Dem.....	A. L. Anderson & Son
Riverside—Washington County Riverside Leader.....	W.	Thursday....	Ind.....	H. P. Allen
Rockford—Floyd County Rockford Register.....	W.	Thursday....	Ind.....	E. E. Houdek
Rock Rapids—Lyon County Lyon County Reporter.....	W.	Thursday....	Rep.....	W. G. Smith & Sons
Lyon County Leader.....	W.	Tuesday....	Ind.-Dem..	V. W. Pratt
Rock Valley—Sioux County Rock Valley Bee.....	W.	Thursday....	Rep.....	Geo. Bowers & A. L. Halsted
Rockwell—Cerro Gordo County Rockwell Tribune.....	W.	Wednesday..	Ind.....	H. D. Africa
Rockwell City—Calhoun County Rockwell City Advocate.....	W.	Thursday....	Ind.....	Mark E. Cramer
Calhoun Co. Times and The Lytton News.....	W.	Tuesday....	.....	Karl Schwartz
Roland—Story County Roland Record.....	W.	Thursday....	Ind.....	C. E. Rod
Rolfe—Pocahontas County The Rolfe Arrow.....	W.	Thursday....	Ind.....	M. R. Soth
Russell—Lucas County The Union-Tribune.....	W.	Wednesday..	Ind.....	H. A. Wilson
Ruthven—Palo Alto County The Ruthven Free Press.....	W.	Wednesday..	Rep.....	Robt. Bragg
Ryan—Delaware County The Ryan Reporter.....	W.	Wednesday..	Ind.....	J. O. Gibbs
Sabula—Jackson County The Sabula Gazette and Miles Reporter..	W.	Thursday....	Ind.-Dem..	Wade Guenther
Sac City—Sac County The Sac Sun.....	W.	Thursday....	Rep.....	Charles A. Hacke
St. Ansgar—Mitchell County St. Ansgar Enterprise.....	W.	Thursday....	Rep.....	Chas. A. Thacher
St. Charles—Madison County The St. Charles News.....	W.	Thursday....	Ind.....	P. S. Wise
Salem—Henry County Salem Weekly News.....	W.	Thursday....	Dem.....	J. W. Moxley

*Newspapers in Iowa—Continued*

Place of Publication and Name of Paper	Edition	Publication Days	Political Character	Editor or Publisher
Sanborn—O'Brien County Sanborn Pioneer.....	W.	Thursday....	Rep.....	Otis De Voll
Schaller—Sac County The Schaller Herald.....	W.	Thursday....	Ind.....	Dana G. Briggs
Schleswig—Crawford County Schleswig Leader.....	W.	Thursday....	Rep.....	Percy Lyon
Scranton—Greene County Scranton Journal.....	W.	Thursday....	Ind.....	Walter R. Schwandt
Seymour—Wayne County The Seymour Herald.....	W.	Thursday....	Ind.....	W. C. Dorr
Shannon City—Union County Shannon City Messenger.....	W.	Thursday....	Ind.....	P. B. Wilson
Sheffield—Franklin County Sheffield Press.....	W.	Thursday....	Ind.....	Lester G. Benz
Shelby—Shelby County Shelby News.....	W.	Thursday....	Dem.....	Charles O. Wayne
Sheldon—O'Brien County The Sheldon Mail.....	W.	Wednesday..	Rep.....	Paul C. Woods and K. L. Woods
Sheldon Sun.....	W.	Wednesday..	Rep.....	P. G. Jarnagin
Shell Rock—Butler County The Shell Rock News.....	W.	Thursday....	Ind.....	Charles Kelley
Shenandoah—Page County The Evening Sentinel.....	D.	Ex. Sunday..	Rep.....	W. D. Archie
The Shenandoah Gazette.....	W.	Thursday....	Ind.....	W. D. Archie
Sibley—Osceola County Sibley Gazette-Tribune.....	W.	Thursday....	Rep.....	Overholser & McCutcheon
Sidney—Fremont County Sidney Argus-Herald.....	W.	Thursday....	Rep.....	J. R. Feauto
Sigourney—Keokuk County Keokuk County News.....	W.	Thursday....	Rep.....	W. H. Needham
Sigourney Review.....	W.	Wednesday..	Dem.....	Cotton Etter
Silver City—Mills County Silver City Times.....	W.	Thursday....	Ind.....	Ferne Gater
Sioux Center—Sioux County Sioux Center News.....	W.	Thursday....	Ind.....	Edward E. Roelofs
Sioux City—Woodbury County Daily Reporter.....	D.	Ex.Sat.&Su.	Ind.....	W. C. Slotsky
The Lutheran Monitor.....	W.	Thursday....	Ind.....	The Monitor Publish- ing Co., Inc.
Sioux City Journal.....	D.	Daily & Su..	Ind.....	W. H. Sammons
Sioux City Stylus.....	W.	Thursday....	Rep.....	Arthur C. Hunt
The Tribune.....	D.	Ex. Sunday..	Ind.....	Eugene Kelly
Unionist & Public Forum.....	W.	Thursday....	Ind.....	Wallace M. Short
Sioux Rapids—Buena Vista County The Sioux Rapids Press.....	W.	Wednesday..	Ind.....	George M. Sherman
Slater—Story County The Slater News.....	W.	Wednesday..	Rep.....	Phil Rood
Sloan—Woodbury County The Sloan Star.....	W.	Thursday....	Ind.....	Frank E. Stibal
Smithland—Woodbury County Smithland News.....	W.	.....	Ind.....	.....
Soldier—Monona County Sentinel.....	W.	Thursday....	Dem.....	John Wade
Solon—Johnson County Solon Economist.....	W.	Thursday....	Dem.....	Frank J. Mattas
Spencer—Clay County Spencer Daily Reporter.....	D.	Ex. Sunday..	Ind.....	E. J. Lawrence
Spencer Times.....	W.	Thursday....	Rep.....	Kenneth R. Randall
Spirit Lake—Dickinson County Beacon.....	W.	Thursday....	Rep.....	O. E. Smith
Stacyville—Mitchell County The Stacyville Monitor.....	W.	Thursday....	Rep.....	Wm. R. Brown
Stanhope—Hamilton County Stanhope Observer.....	W.	Thursday....	Rep.....	Fred C. Runkle
Stanton—Montgomery County Stanton Zephyr.....	W.	Thursday....	Ind.....	Stanley Norris
Stanwood—Cedar County The Pioneer Press and Stanwood Herald..	W.	Thursday....	Ind.....	Ray R. Simpson
State Center—Marshall County Enterprise.....	W.	Thursday....	Ind.-Rep..	M. C. Watson
Storm Lake—Buena Vista County Storm Lake Pilot-Tribune.....	W.	Thursday....	Rep.....	W. C. Jarnagin
Storm Lake Register.....	W.	Tuesday....	Rep.....	L. B. Watt

*Newspapers in Iowa—Continued*

Place of Publication and Name of Paper	Edition	Publication Days	Political Character	Editor or Publisher
Story City—Story County Herald.....	W.	Thursday....	Rep.....	Paul A. Olson & Sons
Stratford—Hamilton County The Stratford Courier.....	W.	Thursday....	Rep.....	L. M. & C. E. Peterson
Strawberry Point—Clayton County Clayton County Press-Journal.....	W.	Thursday....	Ind.....	Paul Lindemeyer
Stuart—Guthrie County Stuart Herald.....	W.	Thursday....	Rep.....	Moulton & Trevillyan
Sumner—Bremer County Sumner Gazette.....	W.	Thursday....	Ind-Rep..	G. Wiley Beveridge
Sutherland—O'Brien County Sutherland Courier.....	W.	Thursday....	Rep.....	Kenneth C. Noble
Swea City—Kossuth County Swea City Herald.....	W.	Thursday....	Ind-Rep..	Mr. and Mrs. Ray Sperbeck
Tabor—Fremont County The Tabor Beacon.....	W.	Wednesday..	Ind.....	Edmund D. Davis
Tama—Tama County Tama News-Herald.....	W.	Thursday....	Ind-Dem..	Tama Printing Co.
Terril—Dickinson County Terril Record.....	W.	Thursday....	Ind.....	W. L. Grow
Thompson—Winnebago County Thompson Courier.....	W.	Thursday....	Rep.....	Theo. Klemesrud
Thornton—Cerro Gordo County Thornton Enterprise.....	W.	Friday.....	Ind.....	Warren S. Nelson
Thurman—Fremont County The Thurman Times.....	W.	Thursday....	Dem.....	Fred F. Flatt
Tingley—Ringgold County Tingley Vindicator.....	W.	Thursday....	Rep.....	Noel B. Seney
Tipton—Cedar County The Tipton Advertiser.....	W.	Thursday....	Rep.....	J. E. Chamberlain
Tipton—Cedar County Tipton Conservative.....	W.	Thursday....	Ind.....	W. E. Beck, Jr.
Titonka—Kossuth County Titonka Topic.....	W.	Thursday....	Ind.....	Frank Clark
Toledo—Tama County The Toledo Chronicle.....	W.	Thursday....	Ind.....	C. M. Richards
Traer—Tama County Traer Star-Clipper.....	W.	Friday.....	Rep.....	E. E. Taylor & Sons
Treynor—Pottawattamie County Treynor Record.....	W.	Thursday....	Dem.....	Emmett E. Butler
Tripoli—Bremer County Tripoli Leader.....	W.	Thursday....	Rep.....	Lee O. Peacock
Truro—Madison County The Truro Times.....	W.	Thursday....	Ind.....	C. P. Shane, Jr.
Union—Hardin County The Union Star.....	W.	Thursday....	Ind.....	J. P. Johnson
Ute—Monona County Ute Independent.....	W.	Thursday....	Ind-Dem..	Edna M. Downing
Vail—Crawford County The Vail Observer.....	W.	Wednesday..	Rep.....	M. J. Monaghan
Victor—Iowa County The Victor Record.....	W.	Thursday....	Rep.....	E. I. Lawton
Villisca—Montgomery County The Villisca Review.....	W.	Thursday....	Ind-Rep..	E. W. Carpenter
Vinton—Benton County Cedar Valley Daily Times.....	D.	Ex. Sunday..	Ind.....	M. P. Kruse
Walcott—Scott County Scott County Tribune.....	W.	Friday.....	Ind.....	Victor E. Bluedorn
Walker—Linn County Walker News.....	W.	Thursday....	Ind.....	Alan B. Adamson
Wall Lake—Sac County The Wall Lake Blade.....	W.	Wednesday..	Ind-Rep..	Jack Mills
Walnut—Pottawattamie County The Walnut Bureau.....	W.	Thursday....	Rep.....	H. G. Lord
Wapello—Louisa County The Wapello Republican.....	W.	Thursday....	Rep.....	J. B. Hawkins
Washington—Washington County Washington Democrat Independent.....	W.	Wednesday..	Rep.....	Elder, Shannon & Co.
Washington—Washington County The Evening Journal.....	D.	Ex. Sunday..	Rep.....	Elder, Shannon & Co.
Washta—Cherokee County Washta Journal.....	W.	Thursday....	Ind.....	B. K. Williams
Waterloo—Black Hawk County Waterloo Daily Courier.....	D.	Except Sat..	Ind-Rep..	W. H. Hartman Co.
Waterloo—Black Hawk County Waterloo Press.....	W.	Thursday....	Ind.....	The Waterloo Press, Inc.

*Newspapers in Iowa—Continued*

Place of Publication and Name of Paper	Edition	Publication Days	Political Character	Editor or Publisher
Waucoma—Fayette County Waucoma Sentinel.....	W.	Thursday....	Ind.....	H. W. Brueckel
Waukee—Dallas County The Waukee Citizen.....	W.	Friday.....	Ind.....	R. E. Thorpe
Waukon—Allamakee County The Democrat.....	W.	Thursday....	Dem.....	John K. Griebel
Waukon Republican & Standard.....	W.	Wednesday..	Rep.....	Mrs. Albert S. Tousley
Waverly—Bremer County Waverly Democrat.....	W.	Friday.....	Dem.....	Harold M. Jones
Bremer County Independent.....	W.	Wednesday..	Rep.....	Leslie G. Moeller
The Waverly Journal.....	W.	Friday.....	Dem.....	L. K. Hull
Wayland—Henry County Wayland News.....	W.	Thursday....	Dem.....	Franklin Roth
Webster City—Hamilton County Webster City Freeman.....	S. W.	Mon. & Fri..	Rep.....	George C. Tucker & W. F. Hunter
Webster City Observer.....	W.	Thursday....	Ind.....	Fred Hahne Ptg Co.
Daily Freeman-Journal.....	D.	Ex. Sunday..	Rep.....	George C. Tucker & W. F. Hunter
Wellman—Washington County The Wellman Advance.....	W.	Thursday....	Ind.....	A. C. Kuipers
Wellsburg—Grundy County Wellsburg Herald.....	W.	Wednesday..	Rep.....	Neil R. Ashby
West Bend—Palo Alto County West Bend Journal.....	W.	Thursday....	Rep.....	Frank Koch
West Branch—Cedar County West Branch Times.....	W.	Thursday....	Rep.....	Elizabeth Corbin
West Des Moines—Polk County West Des Moines Express.....	W.	Thursday....	Ind.....	Dudley A. Reid
West Liberty—Muscatine County West Liberty Index.....	W.	Thursday....	Rep.....	Geo. A. T. Hise
West Point—Lee County West Point Bee.....	W.	Thursday....	Non-Part..	E. C. Clemens
Westside—Crawford County Westside Journal.....	W.	Thursday....	Rep.....	Edw. I. Imel
West Union—Fayette County The Fayette County Union.....	W.	Thursday....	Ind.....	R. M. & C. M. Wester- field
The Argo Gazette.....	W.	Wednesday..	Rep.....	Walter H. Beall
What Cheer—Keokuk County Patriot-Chronicle.....	W.	Thursday....	Ind.....	Dwain W. Mueller
Wheatland—Clinton County The Wheatland Gazette.....	W.	Wednesday..	Dem.....	Frank W. and P. T. Buxton
Whiting—Monona County Whiting Argus.....	W.	Thursday....	Ind-Rep..	C. A. McVay
Whittemore—Kossuth County Whittemore Champion.....	W.	Wednesday..	Ind.....	Wm. B. Higgins
Williams—Hamilton County Williams Enterprise.....	W.	Wednesday..	Ind-Rep..	Walton M. Bedell
Williamsburg—Iowa County The Williamsburg Shopper.....	W.	Thursday....	Ind.....	J. P. Gallagher and R. W. Childress
Williamsburg Journal-Tribune.....	W.	Thursday....	Ind.....	R. H. Halbasch
Wilton—Muscatine County Wilton Advocate.....	W.	Thursday....	Ind.....	H. W. Thurston
Winfield—Henry County The Winfield Beacon.....	W.	Thursday....	Ind.....	D. J. Zerbe
Winterset—Madison County Winterset Madisonian.....	W.	Wednesday..	Rep.....	Ed. M. Smith and Mr. & Mrs. J. C. Moore, Jr.
The Winterset News.....	W.	Thursday....	Dem.....	Robt. H. Baker
Winthrop—Buchanan County Winthrop News.....	W.	Thursday....	Rep.....	K. B. Harrington
Woodbine—Harrison County The Woodbine Twiner.....	W.	Thursday....	Rep.....	E. A. Stevens
Woodward—Dallas County The Woodward Enterprise.....	W.	Thursday....	Rep.....	Hal W. Schiltz
Wyoming—Jones County Wyoming Journal.....	W.	Thursday....	Rep.....	R. E. (Ed) Hill
Zearing—Story County The Tri-County News.....	W.	Thursday....	Ind.....	Wm. J. Manchester



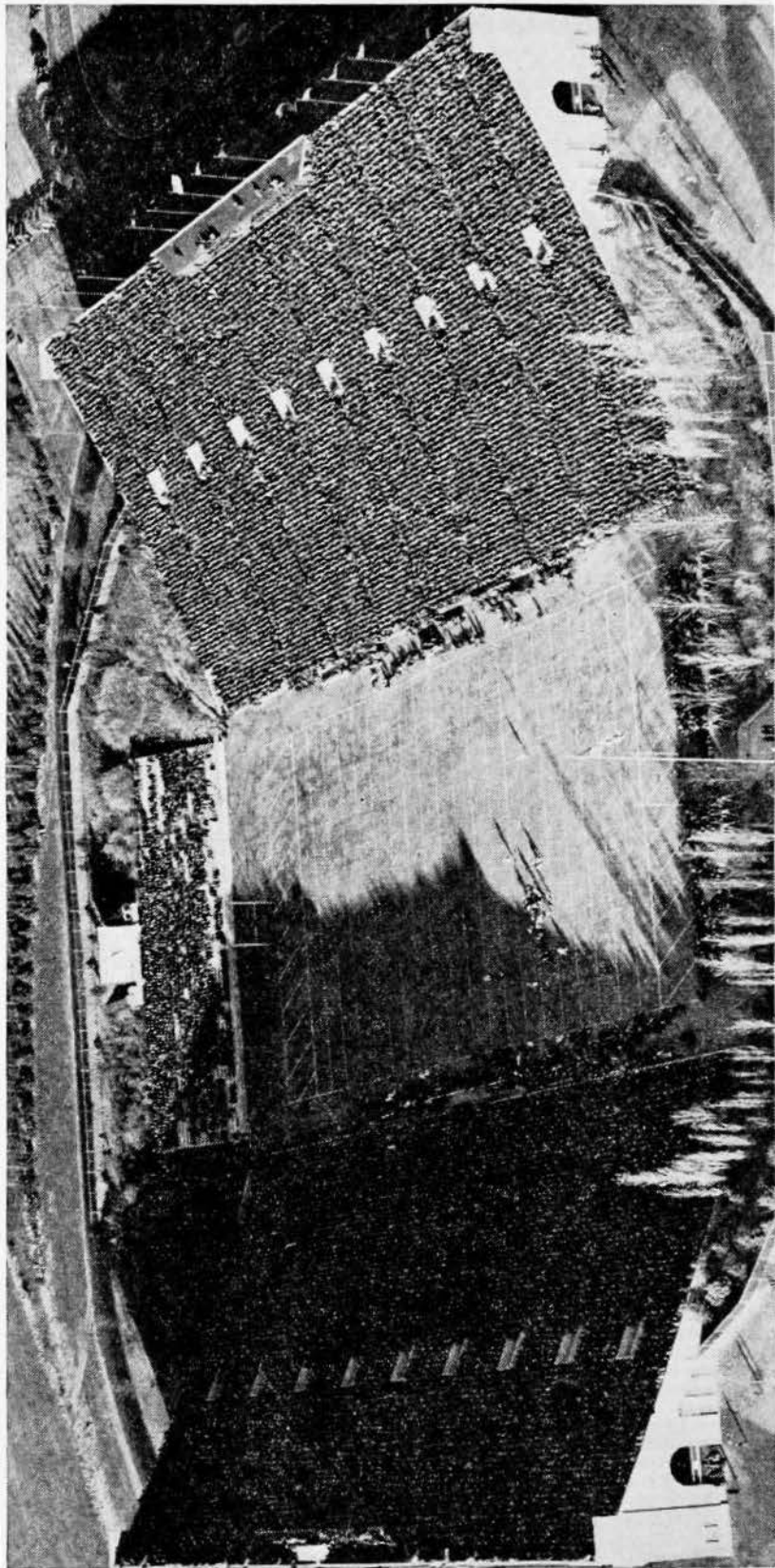

Stadium at the University of Iowa, Iowa City.

**Iowa's Schools  
and  
Institutions**



# Public School Enrollment 503,481

**P**ROUDLY boasting that it leads all the States in literacy (having only 0.8 per cent of its population over ten years of age unable to write any language, while the nation's average is 4.3 per cent) Iowa justly gives to its splendid public schools credit for this splendid showing. No state is prouder of its educational system and facilities, no state has more right to be proud.

The report of the State Department of Public Instruction for the biennium ending June 30, 1940, shows that Iowa has 11,611 public schools, in which the enrollment for the year was 503,481 and the average daily attendance was 436,691. These figures are slightly less than those reported two years before, the enrollment falling from 519,150 to 503,481, and the average daily attendance declining from 446,699 to 436,691, but the standards of the state's public schools are annually becoming higher, and the courses of study more practical and praiseworthy. Adults enrolled in education classes numbered 26,285, proving that it is never too late in life to learn.

## 29,000 High School Graduates

The report of Miss Jessie M. Parker, State Superintendent of Public Instruction, for June 30, 1940, shows Iowa's 11,611 public schools to be divided, as follows:

Kindergarten .....	503
One-room elementary .....	8,538
Two or more room elementary.....	1,441
Junior high, separately organized.....	185
Senior high, separately organized.....	80
Junior-Senior high one organization.....	107
Regular high schools, with 4-year course or less..	757
<b>Total .....</b>	<b>11,611</b>

Eighth grade work was completed, during the last school year, by 38,966 pupils, while 29,052 graduated from high schools.

The total valuation of the public school buildings of the state, as of June 30, 1940, was in excess of \$130,000,000. A corps of 25,151 teachers was employed. The expenditures from the General Fund of the school districts for the year ending June 30, 1940, were \$42,653,677.73; the Schoolhouse fund expenditures for the year were \$11,288,538.09. In brief, Iowa spent \$53,942,225.82 teaching the young in the last school year for which the figures are available. A tremendous sum to be sure, but every cent well spent and productive of good results.

The average annual cost per pupil in daily attendance in districts which maintain high schools during the 1938-39 year was \$86.43, while in districts maintaining elementary grades only it was \$70.06. Of the former figures by far the largest single item was for instruction (\$59.17) while the second largest was for operation of the school (\$11.66). The same relative positions were held in the second group of schools, the expenses being reduced to \$52.94 for instruction and \$6.36 for plant operation.

## Annuity and Teaching Standards Discussed

A teachers' retirement, or annuity fund, for protection against old age and disability and higher requirements for teachers' certificates are two matters much discussed in recent years. Both will undoubtedly be

brought about. In her final report, the retiring superintendent of Public Instruction, Miss Agnes Samuelson (who left state office on January 1, 1940), had this to say of the certificate matter: "The minimum requirements for entering the teaching profession in Iowa are among the lowest in the country. At the present time many states require two, three or four years of college training before anyone may be certified as a teacher. Iowa still issues teaching certificates to persons who have not received any professional training after graduating from high school. During the school year ending June 30, 1938, twenty-one per cent of all persons who were issued new certificates had not taken any college work and an additional twenty-eight per cent had received but twelve weeks of college training. This illustrates the fact that while our new certificate law greatly strengthened the basis for issuing certificates to those who had received a more adequate amount of training, the minimum standards for entering the ranks of teachers were not changed. This is one of the most important educational problems which now confronts the people of Iowa and which should be corrected as soon as possible. Improving the quality of teaching in the public schools of Iowa is further limited by the unfavorable economic condition which surrounds the teaching profession. Teachers' salaries in Iowa have always been low in comparison with those in other vocations and as much as forty to fifty per cent below national averages. Under such conditions it is all but impossible to induce promising young people to seriously consider teaching as a profession. To be a successful teacher calls for persons of high intelligence and inspiring personality. If we cannot attract people of this sort to this profession we shall have to be content with a poor quality of work. This the people of Iowa do not want."

It is a foregone conclusion that this matter will be corrected in the not far distant future.

#### Iowa's Earliest School in Lee County

Free tax-supported schools were legally authorized in what is now Iowa while it was still a part of the Territory of Michigan, and later of Wisconsin. In 1840, after the formation of the Territory of Iowa, a law was passed that defined the means of establishing free schools.

One of the earliest schools in what is now the state of Iowa was opened in 1830, in the Half-Breed Tract in Lee county. Here in a log cabin provided by Isaac Galland, Berryman Jennings taught the settlers' children. Another early school was taught by George Cabbage at Dubuque in 1833. When Iowa was made a Territory in 1838, more than 40 schools had been established. The present Iowa system of public schools is really based upon a law passed by the state legislature in 1858. The first law making education compulsory was passed in 1902; subsequent legislation has extended the period of school attendance to 24 consecutive weeks every year for children between seven and sixteen. Part time schools were provided for by law in 1919 for children between 14 and 16 who are employed.

In recent years there has been a tendency for the enrollment in the elementary grades to steadily decline, this situation being undoubtedly due to a declining birth rate. This decrease has been reflected in elementary enrollments and also in the fact that the number of one-room elementary schools in Iowa has decreased during recent years at an average of one hundred schools per year. On the other hand, enrollments in the high school grades have not reflected this same trend.

# State University of Iowa

## Former State Capitol Building

One of the most beautiful examples of architecture in the United States is the Administration Building at the State University of Iowa, Iowa City, a former State Capitol. Thousands of visitors annually pass through it and admire its simple dignity and beauty.

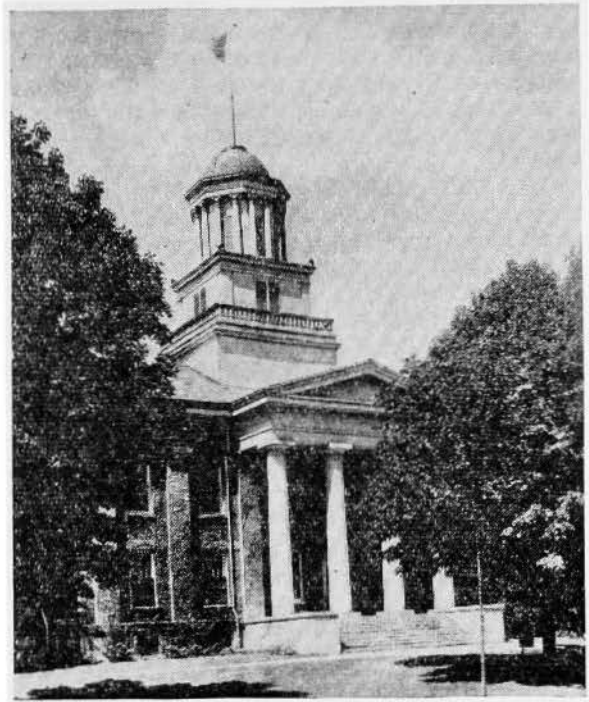

**C**UT in two by the placidly beautiful Iowa river, flowing between limestone bluffs, the campus of the State University of Iowa, at Iowa City, is one of the most attractive sights in the middle west. On the east bank of the river is the architecturally beautiful and historically famous Old Capitol of Iowa. Rising high on the west bank is the castle-like University Hospital, its 145-foot white stone tower a landmark for miles. Iowa City is properly called the Athens of Iowa. The Iowa State University ranks high among all the institutions of higher learning in the United States.

### Established in 1847

One year after Iowa Territory became a state, the Old Capitol and its grounds were given to the State University, which had been established February 25, 1847, by an act of the First General Assembly. Iowa City dreamed of being the permanent seat of state government. Founded as the capital of Iowa Territory, January 21, 1839, it had been surveyed and laid out, and made big plans for an historic future. Congress agreed to donate the land for the new territorial capital and three commissioners were appointed to select the most suitable 640 acres for the promising metropolis.

Log cabins and a few frame houses clustered about the site chosen for the capitol, when the cornerstone was dedicated on July 4, 1840. State constitutional conventions followed, providing that Iowa City "shall be the seat of state government until removed by law."

The law did remove it, to Des Moines, in 1857. There was no further need of the Old Capitol or the surrounding grounds. They were given to the young State University, established ten years before. Iowa City set about to make the best of the bargain, and right well has it succeeded.

### Seventy-five Students First Year

The University did not open until 1855, when 75 students assembled, in answer to an advertisement, for a short term of study under three

professors. When the seat of government was moved away there were 124 students. The 1940 Bulletin of the State University showed a campus attendance that year of 9,084, with enough additional students off the campus and variously located to bring the total up to 10,685.

At first devoted entirely to Liberal Arts courses, federal grants of land and state appropriations enabled the institution to grow year by year.

The College of Law was added in 1868. In succession came the College of Medicine, in 1870; College of Homeopathic Medicine in 1876, but abandoned in 1919; Dentistry in 1882; Pharmacy in 1885; the Graduate College in 1900; College of Fine Arts in 1911 (united with the College of Liberal Arts in 1915); College of Education in 1913 and College of Commerce in 1915. In 1913 the Extension Division was organized. In 1917 the Iowa Child Welfare Research Station, and in 1924 the Division of Physical Education. The Schools of Journalism, Religion and Fine Arts are parts of the College of Liberal Arts. The School of Nursing is a part of the College of Medicine.

### **Eighty Thousand Hospital Patients Treated**

Today the University campus covers nearly 400 acres of ground and includes more than 50 buildings. Most prominent and beloved of all is the Old Capitol, now used as the Administration building. Doric columns adorning the portico entrance and Corinthian columns supporting the dome make the building so appealing from an architectural standpoint that visitors are awed by its beauty and dignity.

The University Hospital, opened in 1928, is of early English Gothic architecture. A score of ambulances bring patients here from all over the state, some 80,000 having been carried a total of 5,500,000 miles since public treatments were begun in 1932.

The College of Liberal Arts is the oldest college of the University and embraces the School of Letters, School of Fine Arts, School of Journalism and School of Religion. The University Symphony orchestra numbers 95 members, while the University Chamber orchestra supplements it and serves as a laboratory unit for courses in instrumental music. The School of Journalism gives practical instruction in writing and editing.

The School of Religion provides courses "that will help students gain a wholesome view of religion and increase their interest and efficiency in religious activities." The College of Education helps to prepare teachers for elementary and secondary schools and for colleges and universities.

The College of Law was established at Des Moines in 1865 and moved to Iowa City three years later. It is now the oldest law school west of the Mississippi river. The Law Library now contains more than 74,500 volumes.

All the colleges making up Iowa State University are maintained on a high plane, making it possible for a student to secure a practical education in almost any profession and branch of fine and useful arts.

### **State Appropriations Pay Part Costs**

The State University is maintained, partially, by appropriations made by the Iowa legislature. These sums have varied, in recent years, from \$1,800,000 to \$3,190,500 annually. The annual fight to secure a sufficient appropriation for the five institutions over which the State Board of Education has control (State University, State College of Agriculture and Mechanic Arts, State Teachers College, School for the Deaf and School for the Blind) is one of the important matters over which the legislators work and worry each biennium.

From 1921 to 1933 the state appropriated for these five institutions (exclusive of the hospital and bacteriological laboratory) an average of \$6,345,461 each year; all but a negligible part going to Iowa City, Ames and Cedar Falls. This support was reduced to \$4,366,000 each year, 1933-35.



Enrollment in the Reserve Officers' Training Corps unit is prescribed for all male students in the College of Liberal Arts, Engineering and Pharmacy, during the freshman and sophomore years. Exemption is granted only in cases of physical disability on recommendation of the University Student Health Department. Military science and tactics is an elective course the junior and senior years.

Eugene A. Gilmore came to the presidency of the State University in 1934, but was succeeded in 1940 by Virgil M. Hancher.

The presidents of the University have been: Amos Dean, 1855-1859; Silas Totten, 1859-1862; Oliver M. Spencer, 1862-1867; Nathan R. Leonard (acting president), 1867-1868; James Black, 1868-1870; Nathan R. Leonard (acting president), 1870-1871; George Thacher, 1871-1877; Christian W. Slagle (president pro tempore), 1877-1878; Josiah L. Pickard, 1878-1887; Charles A. Schaeffer, 1887-1898; Amos N. Currier (acting president), 1898-1899; George E. MacLean, 1899-1911; John G. Bowman, 1911-1914; Thomas H. Macbride, 1914-1916; Walter A. Jessup, 1916-1934; Eugene A. Gilmore, 1934-1940, and Virgil M. Hancher 1940—.

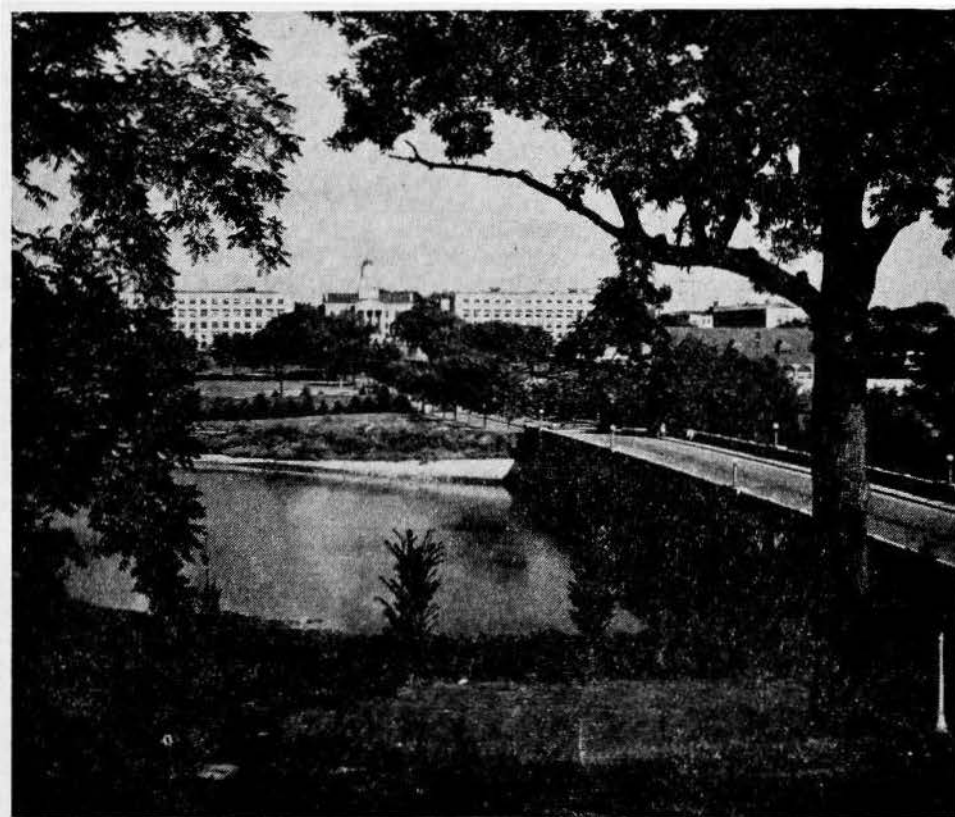

# Iowa State College of Agriculture and Mechanic Arts

**N**O MORE beautiful campus is to be found in the entire country than the one upon which are located the buildings and activities of the Iowa State College of Agriculture and Mechanic Arts, at Ames. A natural grouping of shrubbery and trees, almost as they might have appeared in the original landscape, with paths where students may either loiter or hurry from one building and class to another, a meandering creek, and an attractive artificial lake, upon a campus topped off by the beautiful Campanile tower 110 feet high, from which chime 36 melodious bells; little wonder this has become a Mecca for thousands of visitors from all over the country. Iowa is very proud of this magnificent school, not the least claim to fame being that it has given Secretaries of Agriculture to six Presidents of the United States.

## Established in 1858

On March 22, 1858, the Seventh General Assembly of Iowa established the Iowa State College of Agriculture and Mechanic Arts. The following year the original farm of 648 acres was bought. On July 2, 1862, President Abraham Lincoln approved the Morrill Land-Grant college act, donating public lands to the several states and territories to provide for colleges such as Ames.

On May 11, 1868, A. S. Welch was elected first President of the College, and on October 21, 1868, the institution was opened to students. Nineteen years later the Federal government passed an act creating the Agricultural Experiment Stations in the several states. In 1900 the Iowa State Legislature granted the first definite educational support, in the sum of \$25,000 a year. From then on the College grew, with the addition of land, the erection of buildings and the enlargement of courses of study.

In 1939, the College domains included 2,328 acres; upon which 70 buildings were located for College purposes, besides dwelling houses, structures for farm stock, machinery and work; all of a total value of \$11,508,804.26.

## Five Major Fields

Iowa State College (as its name has been abbreviated) conducts work in five major fields: agriculture, engineering, home economics, science and veterinary medicine. The Graduate College conducts research and gives instruction in all these fields. Extension courses are conducted at various points throughout the state. Four-year and five-year courses are offered in different divisions of the College. Non-collegiate courses are offered in agriculture. Summer sessions include graduate and collegiate work. Short courses are offered in winter.

Iowa State College has offered opportunities for graduate work to qualified students since it was founded. The first advanced degree was conferred in 1877. In 1913 a distinct graduate faculty was organized. The Graduate College offers students the opportunity to undertake research in technology and those branches of science that find their application in industry.

The attendance at Iowa State College has been advancing steadily through the years. The last available report shows a total attending college of 5,460 and short course students to the number of 15,644.

The college attendance was divided as follows:

Division of Agriculture.....	1,473
Division of Engineering.....	1,659
Division of Home Economics.....	1,390
Division of Industrial Science.....	715
Division of Veterinary Medicine.....	223

5,460

The short course attendance was divided as follows:

Division of Agriculture.....	10,370
Division of Engineering.....	2,365
Division of Home Economics.....	2,909
	<hr/>
	15,644

#### Budget \$4,000,000 Annually

The last available report showed the cost of operating the College to be around \$4,000,000 a year, of which about one-half comes by appropriation from the Iowa Legislature, out of tax monies; one-sixth by Federal appropriation; and one-tenth from students' fees.

Iowa State College graduates go to all parts of the world and become leaders in agriculture, engineering and home economics. There is hardly a nation in the world but has felt the uplifting effect of this splendid institution. James Wilson (Tama Jim) served as Secretary of Agriculture in the cabinets of Presidents McKinley, Theodore Roosevelt and Taft. Henry C. Wallace held a similar post under Presidents Harding and Coolidge. His son, Henry A. Wallace, served under President Franklin D. Roosevelt almost eight years and then was elected vice president of the United States.

#### Curricula of Several Divisions

The Division of Agriculture offers courses in agricultural economics and rural sociology; agricultural engineering, agronomy, animal husbandry, dairy industry, genetics, horticulture and forestry, landscape architecture, technical journalism and vocational education.

The Division of Engineering offers courses in agricultural, architectural, ceramic, chemical and mining, civil, electrical, mechanical and general engineering, together with industrial arts and theoretical and applied mechanics.

The Division of Home Economics offers courses in applied art, child development, foods and nutrition, dietetics, experimental cookery, home economic education, home management, household equipment, institution management, textiles and clothing and chemistry, and technical journalism.

The Division of Veterinary Medicine offers courses in anatomy, hygiene, medicine, obstetrics, pathology, physiology and pharmacology, surgery and research.

The Division of Industrial Science offers courses in the biological, physical and social sciences, with particular emphasis upon the application of these sciences to industry and commerce and to the problems of present-day civilization, and to provide thorough instruction in the basic sciences.

#### Two Experiment Stations

The Agricultural Experiment Station was established in 1887, the Engineering Experiment Station in 1904. Their functions are to increase knowledge concerning the best practices in both fields, to contribute to fundamental research and to foster and develop the state's industries.

Land areas owned or leased by the College and used by the Agricultural Experiment Station aggregate 1,774 acres, upon which various scientific experiments are made and the information thus obtained made accessible through Station bulletins and articles in the technical and scientific press.

The principal research work on which the Engineering Experiment Station is now engaged is the disposal of waste from industrial establishments, extension of uses for cement concrete, and new methods of building improved highways.

#### Active Extension Services

The Extension Service was established in 1906 and provides for cooperation between county Farm Bureaus, the College, and the United States Department of Agriculture, which jointly employ county agents, home

demonstration agents and emergency agents when needed. Almost every subject important to agriculture, engineering and home economics is covered. The College workers are available to the people of Iowa for lectures, demonstrations, consultations and conferences.

#### **Two Units of R.O.T.C.**

Under the provisions of the National Defense act, Iowa State College has secured from the United States government authorization for the establishment of two units of the Reserve Officer's Training Corps, namely, Engineer and Field Artillery. The primary object is to train selected students so they may qualify for appointment as reserve officers in the army of the United States. The first two years of the four-year College course is known as the basic course in Military Science and Tactics and is required by the College as a prerequisite to graduation.

The president is Dr. Charles Edwin Friley.



# Iowa State Teachers College

**I**OWA STATE TEACHERS COLLEGE, at Cedar Falls, was originally known as Iowa State Normal School, established in 1876, by act of the General Assembly. It was first housed in a three-story brick building, surrounded by 40 acres, formerly used as a home for the orphans of Civil War veterans.

An historian describes the early scene, as follows:

"The institution was situated on an almost treeless eminence, surrounded by fields of waving corn. The old building was equipped with stoves burning wood, with kerosene lamps and water buckets, and had crude sanitation. The first session was opened on September 6, 1876, when the president, James C. Gilchrist, then called 'the principal,' read from the Scriptures and offered prayer."

From that humble beginning has grown, by leaps and bounds, the splendid college of today. In 1909 the name was changed to Iowa State Teachers College. The Board of Trustees of the old institution was discontinued and the College came under the control of the State Board of Education, along with the State University at Iowa City and the State College of Agriculture and Mechanic Arts at Ames, and later the Iowa School for the Blind at Vinton and the Iowa School for the Deaf at Council Bluffs.

## Three Thousand Seven Hundred Fifty Students

Today the campus of Iowa State Teachers College contains 127 acres of finely-laying land, upon which are situated 21 buildings, mainly of brick with trimmings of Bedford stone. The Campanile has a main tower 20 feet square and 100 feet in height. Its 15 bells range in weight from 225 to 5,000 pounds. One-year, two-year and four-year courses are provided for the training and preparation of teachers. The 1940 Bulletin of the College shows an attendance of 3,752 students.

Courses of instruction include art, commercial education, English, home economics, languages, mathematics, music, physical education for men and women, science, social science and teaching.

The State Teachers College was presided over for many years by one of the grand old men of the educational world, Homer H. Seerly, who was appointed president in 1886 and devoted his life to preparing thousands upon thousands of students for the important work of teaching and making the world a better place in which to live. From 1928 to 1940 the president was Orval Ray Latham. The present president is Dr. Malcolm Price.

The financial aid granted to Iowa State Teachers College by the Iowa General Assembly ranges from \$540,000 to \$800,000 a year. The balance of the necessary funds to carry on the work is made up by tuition and student payments for board and housing. The annual requirements come close to \$1,000,000.

A beautiful library, imposing campanile, Bartlett Hall for girls, George T. Baker Hall for men, and the Commons are conspicuous and attractive buildings on the beautiful campus.

## Colleges and Universities

**I**N ADDITION to its public, private and parochial schools, carrying pupils through the first twelve grades, and to its three splendid State institutions of higher learning (University at Iowa City, State College of Agriculture at Ames, and State Teachers College at Cedar Falls) Iowa has a large number of colleges and universities of which it is justly proud and which are material factors in making this state stand first in literacy and intelligence. There are few places in Iowa more than 40 or 50 miles distant from some institution of higher learning well fitted by curriculum and faculty to teach those things which lead to the higher and better life and provide the education that makes for culture and higher citizenship.

Among the Colleges of Iowa which are fully accredited and offer four-year courses are the following:

### Iowa Wesleyan, Mount Pleasant

Iowa Wesleyan College, at Mt. Pleasant, is the oldest college in Iowa, having a continuous history from the time it was founded as Mt. Pleasant Collegiate Institute in 1844. The College has always been under the control of the Methodist Episcopal church. The name was changed to Iowa Wesleyan University in 1849 and to Iowa Wesleyan College in 1911.

### Grinnell College, Grinnell

Grinnell College at Grinnell, is the second oldest in the state. It was founded in 1846 by the "Iowa Band" (a group of young ministers who came to Iowa as missionaries in 1843) as Iowa College, at Davenport, and was opened to students in 1848. Grinnell College was founded in Grinnell in 1855 and four years later Iowa College of Davenport was merged with it. It is privately endowed, non-sectarian and co-educational and has produced a large number of notable alumni, including Dr. Albert Shaw, for many years editor of the American Review of Reviews; Harry Hopkins, Secretary of Commerce in President Franklin D. Roosevelt's cabinet; Gary Cooper, noted actor; and James Norman Hall and Ruth Suckow, noted authors.

### Coe College, Cedar Rapids

Coe College, at Cedar Rapids, had its beginning in 1851, when the Rev. Winston Jones opened a school in his home for 16 young people of Cedar Rapids. In 1866 it became Parsons Seminary and the first building, now a part of Old Main, was built. Since February 2, 1881, the present name of Coe has been used. In 1919 Leander Clark College was absorbed.

### Cornell College, Mount Vernon

Cornell College, at Mt. Vernon, was opened November 14, 1853, as the Iowa Conference Male and Female Seminary, but was renamed in 1855. The annual Shakespearean school play produced in March and the annual Music Day Festival, first held in 1899, are outstanding events. The Chicago Symphony Orchestra has presented an annual concert at the Music Festival for 33 years.

### Central College, Pella

Central College, at Pella, was opened in 1853, a Baptist church institution. Dominie Scholte donated a large plot of ground when the first building, Old Central, was erected. In the Civil War the entire male student body, 122, enlisted in the Union Army. About 20 years ago the control passed to the Dutch Reformed Church of America.

### Simpson College, Indianola

Simpson College, at Indianola, was established in 1860, operated by the Methodist Episcopal Church. First known as Indianola Seminary, it

was renamed the Indianola Male and Female Seminary in 1861. Six years later the name became Simpson Centenary College, honoring Bishop Matthew Simpson. Since 1884 the name has been Simpson College. There are ten buildings on a 20-acre campus.

#### **Luther College, Decorah**

Luther College, at Decorah, founded in 1861, prepares students for the Lutheran ministry. It maintains the Norwegian-American Historical Museum, opened in 1933. "The people of Norwegian birth and descent in the United States have seriously undertaken the task of creating here an historical museum containing collections clearly illustrating their conditions of life and culture from the time their ancestors first set foot on American soil." The Decorah College for Women was organized in 1932.

#### **Parsons College, Fairfield**

Parsons College, at Fairfield, was founded in 1875, under the Endowment Fund provided in the will of Lewis C. Parsons (1793-1855). It is controlled by the Presbyterian Church. The first class was graduated in 1880.

#### **William Penn College, Oskaloosa**

William Penn College, at Oskaloosa, operated under the auspices of the Society of Friends, was opened in September, 1873. Following the destruction of the first building by fire in 1916, several new buildings were erected on a 30-acre campus near the original site. Herbert Hoover has been one of the Commencement Day orators.

#### **Buena Vista College, Storm Lake**

Buena Vista College, at Storm Lake, has a faculty of 27 and an enrollment of around 500. The Fort Dodge Presbytery founded the school in 1884 at Fort Dodge, but later accepted Storm Lake's offer of eight acres of land and \$25,000 for buildings, dedicating the new school July 8, 1891.

#### **Western Union College, Le Mars**

Western Union College, at Le Mars, was founded in 1890 and is under the control of the Evangelical Church. Seven buildings are grouped on a 15-acre campus.

#### **Morningside College, Sioux City**

Morningside College, at Sioux City, was founded by the Methodist Episcopal church, by merging the University of the Northwest of Sioux City and the Charles City College in 1894. It has five modern buildings on 23-acre campus.

#### **John Fletcher College, Oskaloosa**

John Fletcher College, at Oskaloosa, was organized in 1905, as the Central Holiness University, later changing its name in honor of John Fletcher, a friend of John Wesley.

#### **Loras College, Dubuque**

Loras College, a Catholic Church institution, at Dubuque, developed from St. Raphael's Seminary founded in 1838. The school is under the immediate supervision of the Archbishop of the Dubuque diocese. Eight buildings on a 50-acre campus house the college, which boasts of one of the largest private libraries in the state, over 70,000 volumes. The rare books count nearly 1,000 valuable items. It was formerly called Columbia College.

#### **St. Ambrose College, Davenport**

St. Ambrose College at Davenport is another Catholic institution which is deservedly popular. It occupies four buildings on a 15-acre campus. It was founded in 1882, under the auspices of the Roman Catholic Bishop of Davenport.



### University of Dubuque, Dubuque

In addition to the Colleges of Iowa, and the State University, three other institutions of higher learning bear the name University.

The University of Dubuque was founded in 1852 and conducts a Presbyterian Theological Seminary in addition to its College of Liberal Arts. The school, organized by the Reverend Adrian Van Vliet to train ministers to follow the German immigrants coming into the Mississippi Valley, was first known as the German Theological School of the Northwest, but in 1870 it became affiliated with the Presbyterian Church. Women were first admitted to class in 1912.

### Upper Iowa University, Fayette

Upper Iowa University, at Fayette, was organized in 1857 as Fayette Seminary, with an endowment of \$50,000. It was formerly sponsored by the Methodist Episcopal church. In addition to the College of Liberal Arts there are Schools of Music and Business. The 14-acre campus lies in the center of the town. The museum is particularly praiseworthy, containing many fine prehistoric specimens.

### Drake University, Des Moines

Drake University, at Des Moines, was established in 1881, named after Governor Francis Marion Drake of Centerville. The school is under the auspices of the Disciples of Christ Church. It embraces Colleges of Education, Fine Arts, Commerce and Finance, Bible, Liberal Arts, Law and Pharmacy. A radio course was added a few years ago and is proving very popular. The campus covers several city blocks, the latest buildings being a fine new Dormitory for Women and a Memorial Library, established and endowed by Gardner Cowles, publisher of the Des Moines Register and Tribune. The University Law library contains some 17,000 volumes, while the general library has 71,000.

Adjoining the campus are the great Stadium and Field House, scene of many state and national athletic events. This story is told of the establishment of Drake: "George J. Carpenter, the Reverend D. R. Lucas and others visited the wooded tract where, among native elms, oaks and hickories, one elm stood out majestically above the rest. Mr. Carpenter climbed toward the top of the tree and looked down over the wooded landscape and rivers of the city, decided to build the University there." Carpenter was the first Chancellor, as the President was then known. The late deceased president, Daniel W. Morehouse, was an astronomer of international note.

### Briar Cliff College, Sioux City

Briar Cliff College, a four year college for women, is conducted by the Sisters of St. Francis of the Holy Family of Dubuque, Iowa. The college began its first scholastic year September 18, 1930.

### Clarke College, Dubuque

Clarke College grew from an academy for women founded in 1843 by Sisters of Charity of the Blessed Virgin Mary. A college department was opened in 1901.

### Marycrest College, Davenport

Marycrest College is a corporate unit of St. Ambrose College, formerly known as the Woman's Division. Founded in 1939, it is conducted by the Sisters of the Humility of Mary.

### Wartburg College, Waverly

Wartburg College is a four year co-educational liberal arts college controlled and supported by the American Lutheran church. It is a merger of the Wartburg College, which was formerly located at Clinton, Iowa, and of St. Paul-Luther College, St. Paul, Minnesota. The merger and re-location took place in 1935.

# Iowa Schools for Deaf and Blind

**I**T IS to the everlasting credit of the State of Iowa that it is doing what it can to care for the under-privileged, from birth to death. Elsewhere is set forth the record of accomplishment in the cases of those who are mentally ill or deficient, and those who, because of heredity or environment, do not have the chance to be good citizens, without guidance. Herewith is told the story of what Iowa is doing for those who are so unfortunate as to be deaf and blind.

Under the administration of the State Board of Education, the School for the Blind is maintained at Vinton and the School for the Deaf at Council Bluffs. The record of both is one of which the state may justly be proud.

## Iowa School for the Deaf

The Iowa School for the Deaf was established in 1855, the second such institution west of the Mississippi river. Its beginnings go further back. In 1839 Edmund Booth came to Iowa from Connecticut and settled at Anamosa. In 1846 he was a clerk in the Territorial Legislature, of which his brother was a member: The two induced the legislature to appropriate money to send several deaf children to the state school in Illinois. In 1853 a private school was established in Iowa City. In January, 1855, the Iowa State Legislature passed a bill creating the Iowa State Institution for the Deaf and Dumb. From this grew the present school at Council Bluffs; the name being changed to Iowa School for the Deaf in 1888.

In character "the school is just what its name implies. It is not a home, a hospital or an asylum." It cares for the mental, physical and moral welfare of 392 boys and girls annually, between the ages of seven and nineteen. At last reports there were 220 male students and 172 female.

The School for the Deaf represents a capital investment for the State of \$1,000,000 and occupies 210 acres, with eight fine buildings and beautiful grounds and an efficient staff of teachers. According to the last available figures there are 206 schools for the deaf in the United States, with a total attendance of 19,278. The number is none too large, when it is considered that one person in each 2,000 is deaf.

The school at Council Bluffs ranks among the best in the United States. It offers facilities for developing the aptitude of boys and girls in some of the occupations most suited to them which may be taught under school conditions. Among the vocations taught are baking, shoe repairing, book binding, printing, cabinet making and upholstery. Instruction in rhythm is also given, and a well-rounded course in almost everything which will make life more pleasant for those bereft of their hearing. The result is to be found all over the country in the good work being done by the graduates of the Iowa School for the Deaf.

The present Superintendent is Lloyd E. Berg.

## Iowa School for the Blind

The Iowa School for the Blind was opened at Vinton on April 5, 1853, with one pupil. The second entered the following day. By the end of the year nineteen students were enrolled. The attendance at the last report was 175, ranging in age from five to twenty-one.

The Iowa School for the Blind is an educational institution which offers complete educational opportunity to visually handicapped boys and girls from the Kindergarten through the High School. In many

respects the sessions follow the same line of those found in the schools for the sighted. In addition to the academic subjects special emphasis is placed on music, industrial arts, and physical education. After satisfactorily completing the four year high school course, students are equipped to enter college, and those who do so attain records that compare favorably with those of sighted students.

The school is governed by the State Board of Education and is supported by appropriations of the State Legislature. There is no charge for tuition, maintenance, or school supplies. The school is in session for a nine month period. The student body includes not only people without sight but those with partial sight.

The present superintendent is Leslie M. Hays.

---

## Aid to Needy Blind \$406,900

**T**HE Iowa Aid-to-the-needy-blind Act was passed by the Forty-seventh General Assembly and became effective July 4, 1937. During the fiscal year ending June 30, 1940, total assistance and benefits were paid to the amount of \$406,900.27, divided as follows:

Monthly assistance .....	\$399,137.11
Funeral claims .....	4,111.60
Eye treatment .....	3,651.56

During the year 1,669 blind persons received assistance from the state, in this branch of the work of the Department of Social Welfare. A total of 267 were added during the year, while 107 persons died and 94 cases were closed for other reasons. The average payment to active cases on July 1, 1939, was \$23.20. A year later it had increased to \$23.61; while by December, 1940, it had advanced to \$23.84.

An interesting feature of the aid-to-the-blind program, in the state's social welfare work, is the insurance service given in connection with investigations of the eligibility of applicants. During the fiscal year ending June 30, 1940, it was made possible for aid-to-the-blind recipients to receive \$17,072.96 from insurance companies for total and permanent disability in 66 cases. "The persons insured generally had not made an attempt to collect this insurance and had no idea that the policies represented a real value to them."

The county having the largest number of aid-to-the-blind patients in December, 1940, was Polk with 224, with monthly payments of \$5,706.37. The second largest county was Scott with 74 monthly payments of \$1,920.15. The third largest county was Woodbury with 71, total monthly payments of \$1,841.22.

In December, 1940, there were 1,507 blind persons on the relief rolls, under the Department of Social Welfare, the total monthly assistance payments coming to \$35,645.06.

The Aid-to-the-blind program of the state operates along two lines. It provides direct cash assistance to persons who are blind and in need; and is concerned with remedying blindness and preventing total loss of sight.

# Iowa Cares for Children and Veterans

**I**OWA takes good care of its children bereft by death or separation of their parents; of those boys and girls who may later on become hardened criminals or be saved to society and become useful citizens; and of those who heard their country's call to arms in the Civil War, the Indian wars, the Spanish-American War, the War with Mexico, and the World War.

Not all of the deserving can be taken care of, for lack of money, but the state has no reason to hang its head in shame. It is doing what it can and hoping for the day when still more may be done.

The State Board of Control has jurisdiction over 15 state institutions, of which six are for the mentally unfit and three are for criminal offenders. The remaining six are divided as follows: two training schools, designed as correctional institutions; one for boys, at Eldora; one for girls, at Mitchellville; two orphanages, at Toledo and Davenport; the Soldiers' Home at Marshalltown, and the State Sanatorium for Tuberculosis at Oakdale.

It is a heartening sight to visit any or all of these institutions, for children are being reclaimed in four, veterans are given a pleasant life in the fifth, and human lives are being saved in the sixth.

## Training School for Boys, Eldora

The Training School for Boys, at Eldora, was opened March 31, 1868. The state has an investment there of \$1,015,040.36. The average per capita cost is \$338.97 a year.

This school is for incorrigible and delinquent boys, sent there upon court order. Many of them are victims of circumstances, of the abuses of our social system, particularly the offspring of homes broken by drunkenness and divorce. On January 1, 1941, the population was 602. The school has 872 acres upon which are learned, by practical work, the various phases of farming and gardening. In addition there are twelve industrial shops, tailor, blacksmith, automobile, shoe, printing, sewing room, bakery, machine shop, plumbing, carpenter, mason and painting.

Competent schools are presided over by efficient teachers. Athletics, debates, home talent plays, a fine band, moving pictures, a good library and other opportunities to improve mind and body find their result in better boys.

The present Superintendent is O. S. Von Krog.

## Training School for Girls, Mitchellville

The Training School for Girls was established in 1868, to be located on property in Lucas county, leased from a Society of Friends, or Quakers. The first admission was April, 1873. In 1880 the present Training School, at Mitchellville, was located, taking over the Lucas county plant. The state has a capital investment there of \$226,668.52.

The normal capacity at the Mitchellville school is 200. The population on January 1, 1941, was 167. Girls between the ages of ten and eighteen are admitted, on commitment from district, juvenile and municipal courts or on transfer from other institutions by the Board of Control.

Under competent instruction and supervision, girls are taken through the twelfth grade of regular public school work, and are taught all necessary branches of home economics, being able when discharged to accept and make good at housework positions; while many marry and make good homes of their own.

The school grounds have an area of 175 acres. Farming and gardening are carried on, with good results.

The average per capita cost per year is \$430.39, the highest in any institution under the Board of Control.

The present Superintendent is Miss Anna Lynam.

#### Juvenile Home, Toledo

In keeping with its policy of looking after all sorts and conditions of people, to the best of its ability, and to make better folks wherever possible, the state maintains a Juvenile Home, or orphanage, at Toledo, with a capital investment of \$456,090.14, and a population on January 1, 1941, of 221. Dependent, destitute, homeless and neglected children are admitted and given care until they are 21 years of age, most of them being placed in good private homes, under the supervision of women state agents.

The buildings are substantial and kept in a home manner as far as possible. The grounds comprise 320 acres, one-half of which is rented by the state. For the most part, the children are happy and contented and make good progress in their school work.

The present Superintendent is R. B. Clift.

#### Iowa Soldiers' Orphans' Home, Davenport

The second state orphanage is known as the Iowa Soldiers' Orphans' Home and is located at Davenport. The capital investment of the state is \$779,305.87 and the annual per capita maintenance cost is \$320.28.

The first child was admitted on July 24, 1864. The population on January 1, 1941, was 438. Dependent, neglected and abandoned children are admitted upon court order or personal application of parent or guardian, approved by Court or Board of Supervisors.

The children are given scholastic and industrial advantages; with moving pictures, all manner of games and sports, picnics and the like, to make life more pleasant. The acreage of the institution is 619, of which a little more than one-half is rented.

The present Superintendent is Harvey E. Daines.

#### Iowa Soldiers' Home, Marshalltown

The Board of Control also manages the Iowa Soldiers' Home at Marshalltown, founded in 1887, having a capital investment of \$683,321.06. With a normal capacity of 700, the population on January 1, 1941, was 481.

The veterans and their wives located there, at one report, were divided as follows:

Civil War veterans, 11; Indian war veterans, 6; Spanish-American War veterans, 73; World War veterans, 200; peacetime veterans, 5; regular army veterans, 27; women, 190.

Life is lived pleasantly by the soldiers, with plenty of amusements, moving pictures, billiards and pool, cards, horseshoe pitching and all manner of games and light sports. The nearby river permits fishing and boating and families are kept together by the presence of the veterans' wives. The men and women take frequent furloughs, to visit relatives and friends, or just to be free on the open road again. Upon their return they seem more than ever satisfied.

The present Commandant is Leslie E. Switzer.

## Iowa Cares for Its Mentally Ill

ON FEBRUARY 27, 1861, six weeks before Fort Sumter was fired upon and the Civil War began, the first patient was received in Iowa's State Insane Asylum, at Mt. Pleasant, generally said to be the first institution of its kind west of the Mississippi river. By the time General Lee surrendered to General Grant, at Appomattox in 1865, and the Civil War was ended, the Mt. Pleasant asylum had 400 inmates. Its total record to date is 23,917 patients.

For the last 29 years Iowa has had four institutions in which to care for its mentally afflicted; Independence, Clarinda and Cherokee having been added to Mt. Pleasant as institution sites. The name Insane Asylum has been dropped, to be supplanted by State Hospitals (for insane and inebriates).

### Four Hospitals for Mental Cases

Iowa has a total capital investment in these four institutions of \$7,372,044.59. On January 1, 1941, the State Board of Control, which has the management of these institutions, reported a total population of 6,450, ministered to by more than 800 officers and employes. Land aggregating 4,815 acres, enough to make thirty good quarter-section farms, is used by the four hospitals.

In the order of their establishment Independence comes second; the first patient having been admitted there on May 1, 1873; Clarinda is third, December 13, 1889; Cherokee, fourth, August 18, 1902. The amount of land runs in the same order. Mt. Pleasant first, with 1,410 acres; Independence second, with 1,349 acres; Clarinda, third, with 1,055 acres; Cherokee fourth, with 999 acres.

Iowa is looking forward to the day when its State Hospitals will not be overcrowded as they are now; a consummation devoutly to be wished by all four Superintendents and the State Board of Control.

The population of the four State Hospitals, as of January 1, 1941, was reported by the State Board of Control as follows:

Mt. Pleasant.....	1,512
Cherokee .....	1,618
Clarinda .....	1,652
Independence .....	1,668
<b>Total .....</b>	<b>6,450</b>

The Forty-eighth General Assembly began the good work of increasing accommodations and enlarging the staff of attendants, so as to take better and more humane care of the patients, and it is expected that much headway will be made within the next few years, thus doing away with a situation which has existed all too long in the great and rich state of Iowa.

### Two Homes for Feeble-Minded

The reports of these four State Hospitals do not tell the entire story of what Iowa is doing for its mentally deficient and unfit.

The State Board of Control has jurisdiction over two other institutions belonging to this same general classification: the Glenwood State School at Glenwood, which received its first patient on September 1, 1876; and the Hospital for Epileptics and School for Feeble-minded, at Woodward, which received its first patient on September 3, 1917.

The state has a capital investment of \$3,957,510 in these two institutions, which on January 1, 1941, had a combined population of 3,283, with 404 officers and employes to take care of them. The grounds of the two hospitals aggregate 2,330 acres.

These two institutions suffer from the same overcrowding as the four State Hospitals, for the insane and inebriate. Thus Woodward, with a normal capacity of 1,200, has a population of 1,505; and Glenwood, with a normal capacity of 1,650, has 1,778.

Each of these six institutions is open to general visitors within certain prescribed hours each day, and to parents any time. To the limit of funds available they are well kept, sanitary and attractive, the buildings at each place being surrounded by large grounds, nicely landscaped and properly tended. While the atmosphere at all is depressing, entertainment is arranged for as many as can mentally enjoy it.

The present Superintendents are as follows: Mt. Pleasant, Dr. L. P. Ristine; Independence, Dr. R. A. Stewart; Clarinda, Dr. Norman D. Render; Cherokee, Dr. Charles F. Obermann; Glenwood, Dr. T. B. Lacey; Woodward, Dr. Charles E. Irwin.

Business managers have been appointed for the following institutions: Cherokee, J. E. Wirth; Independence, C. L. Rigby; Woodward, A. R. Miles; Mt. Pleasant, R. E. Hanna.

---

## Iowa Tuberculosis Sanitarium

FOR many years there was a growing belief throughout Iowa that more should be done for its tubercular sufferers than could possibly be done at County Hospitals and in private homes. Consumption was taking a fearful toll of life and there were few who could go to the Southwest and try the prescribed change of climate.

Sentiment crystallized in the establishment, in 1908, of the State Sanatorium for Tuberculosis, at Oakdale, six miles from Iowa City and 21 from Cedar Rapids. The state now has a capital investment there of \$1,161,310.42, under the management of the State Board of Control.

The number of patients on January 1, 1941, was 399. The total number of officers and employes is 206, or one for each two patients. The care and treatment are splendid and the beneficial results are already manifest.

### Long Waiting List for Admittance

Dr. John H. Peck, Superintendent, explains the manner of admittance in this fashion:

"There is almost without exception a long waiting list. Applicants are taken in their turn from the date when their completed papers are received, except that certain cases are given preference when it is apparent that such cases are a menace to small children or the community at large."

Patients are admitted on certification by attending physicians. The average cost per patient ranges from \$52 to \$55 a month and is charged to the counties where they live. Those who can do so are asked to reimburse the counties.

The Sanatorium has the facilities and services of the Hospital of the State University at its easy disposal, which is of inestimable value.

Investigation disclosed that there are more women patients than men, a recent biennial report showing 215 men to 270 women admitted. The largest classification by age are those between 20 and 40 years. Of 485 admitted during two years, geographical location was as follows: 117 resident in country; 193 resident in villages and towns under 8,000; 59 resident in cities between 8,000 and 25,000; 116 residents of cities over 25,000.

Of 442 admitted in two years the record of progress showed the following: disease arrested, 108; apparently arrested, 13; improved, 106; unimproved, 30; dead, 102; clinically non-tuberculosis, 50.

Dr. John H. Peck is the present Superintendent. The business manager is Harry W. Reeve.



# Iowa's Penal Institutions

**I**T IS difficult to realize that Iowa has had a penitentiary for more than 100 years, but such is the case. Established in 1839, the year after Iowa became a Territory, and seven years before it became a state, the prison at Fort Madison has gone on for more than a century receiving prisoners, confining them for their prescribed terms (unless sooner released by official clemency) and even hanging 19, with one condemned man in Death Row on January 1, 1941.

The penal institution at Fort Madison was patterned after the Auburn, New York, penitentiary: a prison within a prison, a cell for each convict. This was only six years after a trading post had been established in Fort Madison, the original fort having been burned by the departing army garrison, in 1813, when Black Hawk, the intrepid Indian chief, had allied himself with the enemy in the second war with England. It was seven years after Black Hawk had been decisively defeated in his short-lived rebellion against the United States and had been driven west of the Mississippi, never to return East. Abraham Lincoln, Zachary Taylor and Jefferson Davis (two Presidents of the United States and one President of the Confederacy) had participated in the campaign against him.

## Prisoners First Kept in Cellar Dungeon

Investigation reveals some interesting facts about the origin of the Fort Madison penitentiary. Says one historian: "Before the cell blocks were ready, the prisoners were housed in a walled-in cellar dungeon beneath the oak hallway of the warden's home. Each night, with ball and chain dangling from their legs, they were descended into the cellar through a trap door in the middle of the hallway. In spite of precautions, seven of the first 12 prisoners escaped before the cells were ready."

It is a great advance from this primitive prison to the penitentiary of today, with its 28 buildings, its farm of 1,089 acres, with 180 head of dairy cattle, 547 hogs, 2,776 head of poultry, 15 acres of orchard, 80 acres of gardens and an annual farm production of 20,000 bushels of small grains; its chair and furniture, brush and broom, spinning, textile and shoe factories and industries.

The State of Iowa has a capital investment here of \$2,235,297. With a normal capacity of 1,166, the warden reported on January 1, 1941, a prison population of 1,390; or 17 per cent of excess population. To guard and care for all these men requires the services of 168 officers and employes.

## Satisfactory Parole System

Under the able guidance of the Board of Control and recent wardens, the Fort Madison penitentiary has achieved high rank among the nation's penal institutions. Outbreaks have been few and escapes infrequent. A parole system enables the men of highest intelligence and best records to work on the prison farms, away from the enclosure, and even to go to the state's various other institutions under the Board of Control (state hospitals and schools) to work and live on an honor system which has produced good results.

The inmates are confined in cells in block houses and are kept at work, according to their terms of sentence, many being fitted for industries at which they can support themselves after release. Each prisoner is interviewed, upon admittance, by the chaplain and the warden, in an effort to see what work they should be put to and what can best be done to reclaim them.

## Recreation and Amusements Provided

The inmates have recreation and amusement opportunities. Head-phone radios are installed in the cells and good programs are furnished from a central control. A good library is well patronized; athletics and moving pictures make life more bearable. Baseball, kittenball, tennis, boxing, wrestling, horseshoe pitching, football and basketball give ample opportunity to most of the men to keep in good physical trim and to get their minds off their plight.

On February 1, 1939, the warden reported that 18,423 prisoners had been confined since the prison was first opened.

Under the law all condemned prisoners are executed at Fort Madison. A move to replace the gallows with the electric chair was launched by the Forty-eighth General Assembly in 1939, but nothing was done.

The present warden is Glenn C. Haynes, formerly Iowa State Auditor and a Brigadier General in the Iowa National Guard.

## Reformatory at Anamosa

The Men's Reformatory is located at Anamosa, where the first prisoner was admitted on May 13, 1873. The state has a capital investment here of \$2,461,081, and a population on January 1, 1941, of 1,118, about normal capacity. Originally intended for first and youthful offenders, and the criminally insane, within recent years prisoners have been transferred from Fort Madison as overcrowded conditions there demanded.

In the 68 years it has been in existence, 16,666 prisoners have been received at Anamosa, up to February 1, 1939.

Grain and livestock farming are carried on here on a large scale, the latest reports showing 192 head of dairy cattle, 665 hogs, 2,238 head of poultry, 14 acres in orchards, 336 acres in gardens and 281 acres in grain crops. In the industrial shops, soap, clothing, automobile number plates, road signs, cheese and canned goods are the principal products.

The prisoners are kept at hard work, according to the sentences imposed upon them, but they have ample recreation and amusement facilities, including various sports and games, radio programs and moving pictures. Part of the Reformatory yard, or enclosure, are flooded during the winter, permitting ice skating. The average age of the prisoners received during the past biennial period was 23 years, one month and seven days.

The cost of prisoner maintenance at Anamosa is slightly higher than at Fort Madison, being \$358.97 a year, compared with \$304.96 at Fort Madison.

The Warden of the Men's Reformatory is Foss Davis, formerly sheriff of Greene county.

## Women's Reformatory at Rockwell City

Women over 18 years old, convicted of offenses which carry a term of more than 30 days, are sent to the Women's Reformatory at Rockwell City. The first prisoner was received on May 2, 1918. The population, at the latest report, was 66, with a normal capacity of 78.

The state has a capital investment here of \$383,943.22. The reformatory has an area of 480 acres, of which 260 are rented.

The fact that many short-term offenders are sent to Rockwell City, instead of being kept in county jails, makes the per capita cost of maintenance large, being \$702.27 a year. The women are given an opportunity to attend school and have various entertainments and amusements, including movies, dances, lectures and recitals, home talent plays and picnics.

The Superintendent is Miss E. Pauline Johnston.

**Products of  
Iowa's Land**



# Iowa's Farm Income \$728,506,000 in 1940

**I**OWA ranked first in 1940 in the production and value of corn, oats, timothy seed and popcorn; in the number and value of hogs, horses and chickens on the farm on January 1, 1941. It ranked second in the 1940 production and value of all tame hay and soybeans; in the number and value of cattle on the farm on January 1, 1941. It ranked third in the 1940 production and value of sweet clover seed.

Iowa's farm income in 1940 was \$728,506,000, the largest since 1929. Iowa lead the nation in this respect; California coming second, with \$650,410,000; Texas third, with \$579,192,000; and Illinois fourth, with \$571,624,000.

The farm-income total of Iowa for 1940 was made up of \$679,271,000 cash income from farm marketings and \$49,235,000 in federal payments. This was \$81,591,000 greater than the total in 1939 and only \$5,767,000 under the 1929 peak.

The income from crops in Iowa in 1940 amounted to \$165,311,000 and from livestock and livestock products \$513,960,000. This was in excess of the figures of 1939, which were as follows: income from crops \$132,647,000; livestock and livestock products \$457,268,000.

In 1938 the total receipts of Iowa farmers from the sale of crops and livestock and livestock products were \$517,892,000. Federal payments added \$29,719,000; making the total \$547,601,000.

In 1937 the total receipts of Iowa farmers from the sale of crops and livestock and livestock products were \$497,550,000. Government payments added \$24,806,000; making the total \$522,356,000.

In 1936 the total receipts of Iowa farmers from the sale of crops and livestock and livestock products were \$536,003,000. Government payments added \$25,492,000; making the total \$561,431,000.

The following table presents these figures more strikingly:

Year	Farm Income:		Total farm income
	Crops and Livestock receipts	Govt. Payments	
1936	\$536,003,000	\$25,429,000	\$561,431,000
1937	497,000,000	24,806,000	522,356,000
1938	517,892,000	29,719,000	547,601,000
1939	589,915,000	69,444,000	659,359,000
1940	679,271,000	49,235,000	728,506,000

The number and value of livestock on the farms of Iowa on January 1, 1941, and the comparative ranking of the state, are shown by the following table, prepared for the Iowa Official Register by Leslie M. Carl, Senior Agricultural Statistician of the Bureau of Agricultural Economics of the United States Department of Agriculture:

## IOWA LIVESTOCK NUMBERS ON FARMS, JANUARY 1, 1941

	Number	Value	Rank
Hogs .....	9,214,000	\$101,211,000	1
Horses .....	729,000	49,314,000	1
Chickens .....	30,137,000	18,685,000	1
Cattle .....	5,083,000	239,688,000	2
Sheep .....	1,997,000	14,687,000	10
Mules .....	51,000	4,095,000	18

Iowa's farm animals led the nation in value on January 1, 1941, although numbers showed a decrease from a year ago. The United States Department of Agriculture showed Iowa's farm animals totaled more than \$400,000,000 in value on January 1, 1941, a gain of about 8 per cent over the year before.

The increase in livestock value was due largely to higher prices for swine and cattle with cattle accounting for more than half of the total livestock valuation.

Cattle and sheep showed an increase over a year ago but the trend of the last few years was continued in horses and mules and decreases in number were reported. Hog numbers were down about a million and half head. This decrease was due in part to a smaller pig crop in 1940 and heavy marketing during the latter part of the year.

Iowa showed the largest number of swine and horses on farms of any other state and ranked first in the value of both types of livestock as well as first in value of cattle.

Texas had about twice as many head of cattle on farms as did Iowa but the Iowa cattle and calves were valued at 20 million dollars more.

The following table, showing Iowa farm crops for the 1940 season, was prepared by Leslie M. Carl, for the Iowa Official Register:

#### IOWA CROPS, 1940 SEASON

	Acres Harvested	Production	Value	Ranking of Iowa in Production
Corn	9,031,000	460,581,000 bu.	\$267,137,000	1
Wheat	341,000	8,121,000	5,441,000	21
Oats	5,186,000	206,640,000	55,793,000	1
Barley	462,000	14,553,000	5,530,000	8
Rye	40,000	740,000	266,000	12
Flaxseed	180,000	2,520,000	3,301,000	4
Buckwheat	3,000	45,000	25,000	13
All Tame Hay	4,381,000	6,572,000 tons	39,432,000	2
Wild Hay	137,000	151,000	785,000	16
Sorghum Forage	177,000	708,000	3,328,000	6
Clover Seed	253,000	202,000 bu.	1,252,000	4
Timothy Seed	165,000	578,000	867,000	1
Sweet Clover Seed	35,000	80,000	208,000	3
Soybean	733,000	15,026,000	10,518,000	2
Potatoes	60,000	6,120,000	4,284,000	19
Sweet Potatoes	3,000	235,000	323,000	22
Apples (Com.)		559,000	475,000	27
Pears		158,000	1,103,000	30
Peaches		93,000	98,000	34
Grapes		63,000 tons	284,000	16
Sorgo Syrup	3,000	378,000 gals.	284,000	10
Popcorn	18,000	30,080,000 lbs.	331,000	1
Asparagus	350	21,000 crts.	32,000	13
Cabbage	1,100	7,000 tons	59,000	21
Cantaloupes	800	60,000 crts.	57,000	22
Onions	900	160,000 sacks	219,000	20
Strawberries	1,000	60,000 crts.	147,000	26
Tomatoes (Mkt.)	400	45,000 bu.	222,000	31
Tomatoes (Can.)	4,500	25,200 tons	290,000	16
Watermelons	1,500	375,000 melons	38,000	23
Sweet Corn	23,600	59,000 tons	389,000	4
Cucumbers, pickle	1,650	99,000 bu.	55,000	15
Green Peas (Can.)	2,450	22,000 tons	110,000	18

Unofficially, it is claimed that Iowa produces 14 per cent of the corn grown in the United States, 21 per cent of the oats crop of the nation, and 27.5 per cent of the total number of hogs slaughtered under Federal Inspection. Moreover, it is said to lead in the value of all livestock, the value of farm land and farm buildings, the value of farm implements and farm owned automobiles. Iowa likewise ranks first in the percentage of improved farm land. In fact, Iowa ranks so many firsts it is justly and generally called the leading farm state of the Union; the garden spot of the world.

Total farmers' cash income from marketings, commodities placed under loans and government payments for the United States, in 1940, totalled \$9,120,000,000, the largest since 1937, when the figure was \$9,155,000,000. The increase over 1939 was \$8,668,000,000, or 5.2 per cent.

From marketings and commodity loans, the income was \$8,354,000,000 and from government benefit payments \$766,000,000. Receipts from

marketings and loans were 6 per cent higher than in 1939, while benefit payments were 5 per cent lower.

An 11 per cent decline in income from tobacco and slight declines in incomes from fruits and sugar crops were more than offset by increases in income from grains, cotton, vegetables and miscellaneous farm products. The greatest percentage increases were from flaxseed, hops, peanuts, oats and grain sorghums.

Income from grains in 1940 totaled \$1,018,000,000 and was the highest for any year since 1929. The federal bureau said government loans, by pegging prices, were important factors in increasing incomes from corn and wheat.

Income from livestock and livestock products totaled \$4,818,000,000 and was 7 per cent higher than in 1939. The greatest percentage increases were from wool and dairy products. The income from cotton totaled \$659,838,000 compared with \$628,575,000 in 1939.

Cash farm income in 1940 was higher than a year earlier in 40 of the 48 states. The greatest increases were reported in Minnesota, Iowa, North and South Dakota, and Montana, where returns from both crops and livestock were substantially larger than in 1939.

The greatest declines were in Louisiana, Mississippi, Florida and North Carolina, where income was restricted because of smaller crops of sugar cane, cotton, citrus fruits, truck crops and tobacco.





# Iowa Farms Worth \$1,706,609,889

THE total number of farm acres assessed for taxation in Iowa in 1940, according to the report of the State Tax Commission, was 34,241,971, of an average value per county of \$43.03, with the actual value of farm land in the state reaching \$1,473,340,009. To this must be added a value of farm buildings of \$232,895,222.

The farms of Iowa are her supreme source of riches and her greatest evidence of prosperity and progressiveness. The fact that the average value per acre is not so large today as some years ago does not reflect poorer farms but a more just and equitable valuation for assessment and taxation and a surer price upon which to earn a good living profit year by year.

The State Tax Commission lists farm real estate in the 99 counties in the state, the number of acres assessed, the actual value of the land and the buildings thereon, as of 1940, as follows:

COUNTIES	Acres of Land Assessed	Actual Value of Land	Actual Value of Farm Buildings, Including New Buildings	Total Actual Value of Farm Lands and Buildings
Adair.....	354,602	\$ 13,696,767	\$ 1,877,785	\$ 15,574,552
Adams.....	262,959	10,218,302	1,592,695	11,811,697
Allamakee.....	388,881	9,738,368	2,790,563	12,528,931
Appanoose.....	318,076	5,867,430	1,968,063	7,835,633
Audubon.....	275,682	13,119,914	1,960,062	15,083,076
Benton.....	440,867	22,631,637	3,818,422	26,450,059
Black Hawk.....	339,997	16,325,593	3,991,379	20,320,092
Boone.....	354,696	19,479,552	2,756,287	22,235,839
Bremer.....	265,751	12,715,171	2,631,710	15,346,881
Buchanan.....	350,358	13,118,656	2,992,364	16,123,630
Buena Vista.....	351,283	19,718,400	2,302,852	22,021,252
Butler.....	355,059	14,961,982	2,700,923	17,663,725
Calhoun.....	350,469	19,611,403	2,955,061	22,566,464
Carrroll.....	352,054	17,741,861	4,202,015	21,943,876
Cass.....	350,316	16,312,336	2,514,126	18,826,462
Cedar.....	353,201	17,073,024	3,584,011	20,657,135
Cerro Gordo.....	344,419	14,641,915	2,434,443	17,098,783
Cherokee.....	355,231	19,346,519	1,150,209	20,496,728
Chickasaw.....	308,255	10,451,294	2,172,061	12,623,355
Clarke.....	266,859	8,171,572*	.....	8,177,512
Clay.....	350,139	20,079,972*	.....	20,079,972
Clayton.....	458,535	15,546,973	4,011,310	19,560,912
Clinton.....	419,076	18,183,931	3,897,375	22,104,726
Crawford.....	442,368	21,164,631	3,895,552	25,060,999
Dallas.....	363,608	18,951,969	2,671,613	21,625,652
Davis.....	318,057	6,790,443	1,325,919	8,116,362
Decatur.....	329,986	7,704,800	1,402,094	9,106,894
Delaware.....	350,414	14,281,357	3,276,413	17,557,770
Des Moines.....	246,196	9,800,573	1,840,780	11,643,676
Dickinson.....	230,631	9,603,135	1,611,965	11,215,100
Dubuque.....	364,611	13,468,811	2,637,033	16,108,933
Emmet.....	242,514	10,661,615	1,539,906	12,201,871
Fayette.....	445,688	17,155,064	5,299,879	22,457,683
Floyd.....	305,946	11,153,961	2,421,134	13,575,095
Franklin.....	358,687	17,644,720	2,373,815	20,018,535
Fremont.....	313,078	13,718,279	1,559,447	15,277,741
Greene.....	354,454	18,930,411	2,143,596	21,074,007
Grundy.....	311,488	16,210,386	2,984,622	19,199,258
Guthrie.....	370,367	15,827,562	1,690,508	17,518,070
Hamilton.....	353,931	18,715,612	2,114,089	20,829,701
Hancock.....	351,462	15,149,445	2,815,889	17,972,674
Hardin.....	347,402	17,226,562	3,307,740	20,542,990
Harrison.....	429,990	17,900,026	2,042,931	19,942,957
Henry.....	264,041	11,134,796	1,407,354	12,542,150
Howard.....	291,076	9,023,849	2,183,519	11,207,368
Humboldt.....	267,162	13,159,474	2,124,788	15,286,522
Ida.....	267,450	13,811,269	2,051,450	15,862,719
Iowa.....	359,011	14,172,731	3,151,378	17,353,406

*Iowa Farm Values—Continued*

COUNTIES	Acres of Land Assessed	Actual Value of Land	Actual Value of Farm Build- ings, Including New Buildings	Total Actual Value of Farm Lands and Buildings
Jackson.....	395,218	11,579,142	2,987,829	14,569,033
Jasper.....	449,049	19,382,511	3,663,837	23,059,358
Jefferson.....	266,160	9,458,679	2,082,181	11,540,960
Johnson.....	374,997	14,688,421	3,743,924	18,457,802
Jones.....	352,973	14,048,733	2,959,107	17,012,690
Keokuk.....	355,522	14,177,538	3,020,966	17,200,304
Kossuth.....	601,633	27,555,989	3,619,664	31,175,653
Lee.....	307,507	8,241,351	2,054,160	10,295,511
Linn.....	431,887	20,291,537	6,492,369	26,790,871
Louisa.....	244,874	11,085,369*	.....	11,118,205
Lucas.....	273,545	8,852,423*	6,515†	8,858,938
Lyon.....	359,739	18,504,963	1,571,434	20,076,397
Madison.....	349,615	11,997,417	1,385,689	13,383,106
Mahaska.....	351,642	14,293,421	3,315,732	17,609,153
Marion.....	349,657	17,158,605	12,015†	17,182,135
Marshall.....	351,305	17,229,753	3,588,790	20,822,463
Mills.....	260,178	11,746,875	997,548	12,747,223
Mitchell.....	288,070	11,276,886	2,049,121	13,328,944
Monona.....	422,935	18,189,739	1,725,762	19,915,501
Monroe.....	270,214	6,707,149	979,908	7,687,057
Montgomery.....	261,813	11,816,780	1,859,960	13,680,090
Muscatine.....	262,560	9,987,425	2,689,539	12,676,964
O'Brien.....	351,631	21,889,465*	23,775†	21,918,865
Osceola.....	245,317	11,374,541	1,599,877	12,974,418
Page.....	325,667	18,022,053	2,458,857	20,482,960
Palo Alto.....	349,580	16,727,910	1,480,244	18,208,154
Plymouth.....	533,591	25,874,028	3,420,510	29,294,538
Pocahontas.....	354,850	16,950,958	2,593,871	19,544,829
Polk.....	321,731	19,423,875*	50,222†	19,474,097
Pottawattamie.....	570,856	25,521,143	3,764,578	29,298,085
Poweshiek.....	362,560	15,396,891	2,926,567	18,323,458
Ringgold.....	335,817	8,380,334	1,202,442	9,582,776
Sac.....	354,988	19,031,813	2,944,499	21,976,312
Scott.....	271,267	11,252,552	3,828,344	15,093,756
Shelby.....	365,757	17,960,886	2,832,629	20,793,515
Sioux.....	467,975	25,550,225	2,232,387	27,782,612
Story.....	348,471	17,460,419	3,132,673	20,609,152
Tama.....	446,798	22,202,624	3,469,811	25,723,706
Taylor.....	330,238	11,382,945	2,088,623	13,472,668
Union.....	262,631	8,385,137	1,010,411	9,396,098
Van Buren.....	301,461	6,089,457	1,596,309	7,685,766
Wapello.....	260,519	8,611,354	1,866,507	10,477,861
Warren.....	347,939	13,120,850	1,645,692	14,768,747
Washington.....	347,393	14,999,660	3,247,046	18,248,695
Wayne.....	324,430	8,040,743	1,391,047	9,439,440
Webster.....	438,726	22,322,607	2,759,559	25,087,166
Winnebago.....	247,282	8,912,721	1,812,732	10,725,453
Winneshie.....	424,577	15,222,762	3,908,832	19,131,594
Woodbury.....	521,590	27,316,048*	.....	27,316,048
Worth.....	246,705	9,092,676	1,914,581	11,007,257
Wright.....	354,148	16,438,663	2,709,417	19,154,080
Total.....	34,241,971	\$1,473,340,099	\$232,895,222	\$1,706,609,889

\*Including farm buildings.  
†New buildings only.

# More Cattle, Fewer Farms

THE famous words of the poet William Wordsworth:  
 "The cattle are grazing,  
 Their heads never raising;  
 There are forty feeding like one"

were realized in Iowa in 1940 as never before. For, notwithstanding the decrease in the number of other classes of livestock in the Hawkeye state, the number of cattle showed a material increase in April, 1940, when the federal census was taken, over 1930.

The preliminary figures released by the U. S. Bureau of the Census for the census taken in Iowa in 1940 show the number of cattle in Iowa to have increased 696,096 head in the last ten years. The number of sheep also increased during the same period, by 197,120 head. Here are the Census figures for livestock on farms in Iowa on April 1, 1940 and 1930:

Livestock on farms (number)	Census of 1940	Census of 1930
Horses and colts <sup>1</sup> .....	728,213	1,040,479
Mules and mule colts <sup>1</sup> .....	45,680	84,515
Cattle <sup>1</sup> .....	4,213,010	3,516,914
Cows and heifers two years old and over on January 1 of census year.....	1,940,347	1,561,104
Cows and heifers milked.....	1,292,608	1,297,914
Sheep and lambs <sup>2</sup> .....	1,203,408	1,006,288
Hogs and pigs <sup>3</sup> .....	4,902,446	5,794,890
Chickens <sup>3</sup> .....	26,558,884	30,666,221

The number of farms in Iowa decreased slightly (1,610, or 0.7 per cent) between 1930 and 1940, but the number of farms operated by "full owners" increased 2,934, or 3.3 per cent. Fewer farms were operated by "all tenants" but the decrease was only 131 for the entire state.

The 1940 federal census shows the farms in Iowa, their acreage and value as follows:

	Census of 1940	Census of 1930
Number of farms.....	213,318	214,928
Farms operated by—		
Full owners.....	88,206	85,272
Part owners.....	22,410	26,061
Managers.....	1,218	1,980
All tenants.....	101,484	101,615
Value of farms (land and buildings)..... dollars	2,690,744,215	4,224,506,083
Average value per farm..... dollars	12,614	19,655
Average value per acre..... dollars	78.79	124.18
All lands in farms..... acres	34,148,673	34,019,332
Average acreage per farm.....	160.1	158.3

The usage to which this Iowa farm land was put in the comparative periods of 1940 and 1930 is shown by the following table:

Farm land according to use (acres)	Census of 1940	Census of 1930
Cropland harvested.....	20,076,641	22,275,868
Crop failure.....	281,947	231,954
Cropland, idle or fallow.....	827,945	230,555
Plowable pasture.....	6,361,302	4,981,837
Woodland.....	1,300,443	2,213,504
All other land.....	5,300,395	4,085,614
Land available for crops.....	27,547,835	27,720,214
(Harvested, failure, idle or fallow, and plowable pasture)		

<sup>1</sup> Excludes animals under three months of age April 1 of census year.

<sup>2</sup> Over six months old April 1 of census year.

<sup>3</sup> Over four months old April 1, 1940; over three months old April 1, 1930.

The selected crops harvested on these fertile Iowa acres is classified by the United States Bureau of Census as follows:

Crops harvested		Census of 1940	Census of 1930
Corn for all purposes	acres	9,330,820	11,047,539
Corn for grain	acres	8,899,701	9,683,592
	bushels	469,786,611	389,000,414
Wheat threshed	acres	367,830	421,189
	bushels	6,567,597	7,990,286
Oats threshed	acres	4,934,719	5,836,126
	bushels	155,348,088	208,070,091
Oats cut and fed unthreshed	acres	66,440	77,671
Barley threshed	acres	525,755	601,441
	bushels	12,449,209	17,417,137
Rye threshed	acres	62,862	45,097
	bushels	943,125	715,235
Flax threshed	acres	100,806	12,808
	bushels	1,029,586	115,739
Popcorn	acres	19,870	16,678
	bushels	510,235	449,378
Irish potatoes	acres	50,906	76,885
	bushels	4,702,098	7,613,682
Sweet potatoes	acres	1,650	1,589
	bushels	133,329	132,710
All hay, exclusive of sorghums	acres	3,548,793	3,580,105
	tons	5,051,371	5,384,422

## \$2,000,000 in Canning Factories

**A**PPROXIMATELY 60 canning factories are in operation in Iowa. Sweet corn is the principal product canned, but other commodities such as asparagus, tomatoes, tomato juice, spinach, pumpkin, peas and green beans are important. Iowa canning factories also put up an extensive line of canned dried vegetables such as hominy, pork and beans and spaghetti. Several large pickle factories are operated in the state.

Secretary of Agriculture Mark Thornburg estimated that canning crops returned approximately \$1,000,000 to farmers in 1940, and wages paid to the factory workers, whose annual employment varies from 30 to 60 days, amounted to another million dollars. He adds this interesting comment: "Most of these workers are from rural districts or small towns and are not otherwise employed. Many college students earn a portion of their school expenses by their work in the numerous canneries throughout the state. Products of these canneries are distributed throughout the middle and far western states, in whose markets they have enjoyed an enviable reputation for many years.

"The industry has passed through a period of depression which was climaxed by an excessively large production in 1938. Since that time some reduction of acreage has occurred, but the canning industry, like the farmer, has turned to and developed certain strains of hybrid sweet corns which are producing greater yields per acre and consequently the actual net return to the growers who contract with Iowa canners for the sale of their crops has not been materially reduced.

"Increased business has reduced surplus stocks to such an extent that Iowa canners are looking toward the future with considerable confidence, and this optimistic feeling is reflected in some expansion of operating plans."

# Milk and Butter \$100,000,000

**N**INE out of every ten Iowa farmers milk cows, and about one-fifth of the cash in the Iowa farm pocketbook comes from milk, declares Leslie M. Carl, federal agricultural statistician. Only Wisconsin and Minnesota milk more cows than Iowa; and only Wisconsin, New York and Minnesota produce more milk.

The average production per cow in Iowa is estimated by Mr. Carl at 4,680 pounds, or about 2 per cent above the national average. California holds the lead, with an average production of 6,650 pounds of milk per cow.

The estimated number of cows kept for milk, and the number of heifers and heifer calves kept for milk, on January 1, from 1924 to 1939, inclusive, were as follows:

	Cows and Heifers 2 Yrs. Old and Over	Heifers for Milk 1 to 2 Years Old	Heifer Calves for Milk Under One Year
1924	1,280,000	236,000	.....
1925	1,321,000	258,000	268,000
1926	1,336,000	260,000	278,000
1927	1,352,000	270,000	299,000
1928	1,368,000	290,000	309,000
1929	1,384,000	300,000	319,000
1930	1,400,000	310,000	310,000
1931	1,414,000	300,000	295,000
1932	1,471,000	285,000	290,000
1933	1,503,000	294,000	293,000
1934	1,610,000	295,000	319,000
1935	1,580,000	275,000	280,000
1936	1,533,000	270,000	286,000
1937	1,502,000	281,000	260,000
1938	1,472,000	260,000	278,000
1939	1,472,000	278,000	295,000
1940	1,487,000	295,000	313,000

The following tables show the extent of the butter and milk wealth of Iowa, verifying the statement that "as a foster mother of all our dairy products, the cow, when she cooperates with the chickens and turkeys, practically houses, feeds and clothes 200,000 families on our 209,000 farms, besides selling on the market a sizeable proportion of our farm income."

## TOTAL MILK PRODUCED BY IOWA COWS, 1939, AND ITS USE

Milk used in creamery butter	5,812,969,100 lbs.
Milk used in ice cream	101,872,320 lbs.
Milk used in sweet cream	7,879,800 lbs.
Milk used in market milk	1,308,279,200 lbs.
Milk used in cheese	30,582,920 lbs.
Milk used in farm butter	202,500,000 lbs.
Milk used in condensed milk	65,413,295 lbs.
	<hr/>
	7,529,496,635 lbs.

**TOTAL VALUE IOWA DAIRY PRODUCTS—1939**

Creamery butter .....	232,590,765 lbs.	\$57,924,997.49
Ice cream .....	6,930,090 gals.	6,237,081.00
Sweet cream (40%) .....	3,151,930 lbs.	428,662.48
Market milk .....	1,309,279,205 lbs.	26,228,390.80
Cheese .....	3,349,588 lbs.	449,459.44
Cottage cheese .....	4,482,000 lbs.	493,020.00
Farm produced butter .....	9,000,000 lbs.	2,250,000.00
Skim milk and buttermilk .....	4,680,000,000 lbs.	4,680,000.00
Condensed milk (estimated) .....	21,804,431 lbs.	932,277.16
		<hr/>
		\$99,623,888.37

## 232,590,765 Pounds Creamery Butter

**I**N the last twenty years (from 1919 to 1939) the number of Iowa creameries increased from 398 to 484; while the number of pounds of Iowa creamery butter increased from 90,915,938 to 232,590,765. The creamery is rapidly becoming one of the banks in which Iowa dairy farmers store their gold.

One of the interesting facts in connection with Iowa creameries is that the creameries in the 25 northeastern counties had the largest butter production, with 90,745,185 pounds; while the northwest 24 counties produced 71,637,664 pounds, and the 50 counties in the southern part of the state produced 70,207,916 pounds. However, the increase percentage was heavier in the southern than in the northern part of the state.

The following table shows the number of creameries in Iowa, the number of pounds of butter they produced, and the number of cheese factories, in the 20 years between 1919 and 1939:

Year	No. of creameries	No. lbs. butter	No. cheese factories
1919 .....	398	90,915,938	20
1920 .....	399	89,179,612	17
1921 .....	414	98,740,419	10
1922 .....	422	124,168,089	5
1923 .....	435	132,878,353	5
1924 .....	445	140,497,549	5
1925 .....	448	165,834,574	9
1926 .....	455	172,257,863	9
1927 .....	463	192,442,103	10
1928 .....	464	196,068,448	9
1929 .....	465	214,561,518	10
1930 .....	467	216,318,540	13
1931 .....	471	217,770,516	10
1932 .....	475	219,100,377	12
1933 .....	486	237,436,657	11
1934 .....	480	237,824,902	11
1935 .....	474	218,821,673	20
1936 .....	486	207,826,088	24
1937 .....	479	199,743,053	27
1938 .....	481	229,083,351	26
1939 .....	484	232,590,765	22

The 22 cheese factories in Iowa in 1939 produced 3,349,588 pounds of cheese, of a value of \$449,459.44.

# Poultry Production \$53,000,000

**I**N 1939 Iowa produced 5.8 per cent of the national production of turkeys, 6.8 per cent of the national egg crop, and 6.3 per cent of the chickens produced in the United States.

Farm poultry continues to be referred to in Iowa as "the mortgage lifter", the money derived from the flocks being put away in savings accounts by many farmers to pay the mortgage interest and ultimately to play a large part in lifting the mortgage. In other farm households it clothes the family, buys the necessary food that the farm cannot produce, and gives the added touches of refinement and enjoyment that are making life on the Iowa farm more and more attractive year by year.

The following tables show the annual poultry and egg production in Iowa, and the value thereof, 1925 to 1939, inclusive:

## YEARLY POULTRY PRODUCTION

	Number Head	Value
1925.....	44,489,000	\$35,146,000.00
1926.....	45,376,000	40,385,000.00
1927.....	46,806,000	36,977,000.00
1928.....	42,884,000	37,309,000.00
1929.....	49,600,000	45,632,000.00
1930.....	53,391,000	37,374,000.00
1931.....	45,298,000	29,444,000.00
1932.....	44,012,000	20,246,000.00
1933.....	49,919,000	17,971,000.00
1934.....	42,352,000	19,058,000.00
1935.....	42,948,000	25,769,000.00
1936.....	45,722,000	30,177,000.00
1937.....	39,657,000	28,950,000.00
1938.....	44,214,000	27,413,000.00
1939.....	43,574,000	23,530,000.00

## YEARLY EGG PRODUCTION

	Number Dozen	Value
1925.....	184,417,000	\$50,530,000.00
1926.....	200,083,000	53,022,000.00
1927.....	202,250,000	45,102,000.00
1928.....	204,500,000	53,170,000.00
1929.....	203,000,000	54,404,000.00
1930.....	224,000,000	44,128,000.00
1931.....	212,000,000	31,376,000.00
1932.....	190,750,000	22,508,000.00
1933.....	191,667,000	21,276,000.00
1934.....	190,917,000	27,301,000.00
1935.....	173,750,000	37,009,000.00
1936.....	172,250,000	32,383,000.00
1937.....	195,333,000	35,746,000.00
1938.....	202,583,000	34,439,000.00
1939.....	215,417,000	29,297,000.00



# Fruits and Vegetables \$8,000,000

IOWA annually produces fruits and vegetables of a value of approximately \$8,000,000; a ready and steady source of income which adds many delicacies to the family table and plays a far more important part in the home upkeep than would appear at first glance. For this is the marketable value of these crops and does not take into consideration the far larger value of these fruits and vegetables consumed on the farms, gardens and acreages where they are produced.

The Iowa fruit and vegetable crops of two recent years are shown in the following table:

	Acreage		Production		
	1938	1939	1938	1939	
Asparagus.....	240	250	16,000	14,000	(Crates)
Cabbage.....	1,100	1,050	9,400	9,100	(Tons)
Cantaloupes.....	650	650	86,000	44,000	(Crates)
Cucumbers.....	1,200	500	53,000	22,000	(Bushels)
Green Peas.....	2,740	1,450	2,710	960	(Tons)
Onions					
Intermediate.....	450	450	115,000	68,000	(Sacks)
Late.....	600	400	99,000	120,000	(Sacks)
Potatoes					
White.....	58,000	56,000	5,684,000	5,600,000	(Bushels)
Sweet.....	3,000	3,000	300,000	270,000	(Bushels)
Strawberries.....	800	900	48,000	68,000	(Crates)
Sweet Corn for Manufacture.....	33,000	15,000	82,500	40,500	(Tons)
Tomatoes					
Market.....	600	500	72,000	60,000	(Bushels)
Manufacture.....	5,200	4,400	23,900	21,100	(Tons)
Watermelons.....	2,100	2,300	672,000	632,000	(Melons)
Apples (Commercial Production).....			340,000	260,000	(Bushels)
Peaches.....			90,000	110,000	(Bushels)
Pears.....			66,000	139,000	(Bushels)
Grapes.....			5,000	5,800	(Tons)

# Geological Products More Than \$25,000,000 Annually

By A. C. Trowbridge, State Geologist, and  
Director Iowa Geological Survey

**I**OWA is a plains state. The rock formations have not been deformed as much as in plateaus or mountains. The ores of precious metals that result from volcanic intrusion and deformation are lacking here. Because the surface is not high above sea level, the streams cannot erode out gorges and canyons of great depth and develop tremendous scenic features like the Grand Canyons of the Colorado, the Yellowstone or the Gunnison.

Yet more than forty rock formations are recognized that are exposed at the surface in Iowa. In these formations are included limestones, sandstones, shales, beds of gypsum, and an abundance of coal. Glaciers have, in more recent geological time, moved down from where Canada now is, grinding up rock and mineral materials of all sorts, eroding the high bed-rock divides and filling the valleys, thus leveling the surface.

The glacial deposits are made up chiefly of clay, containing also sand grains, pebbles, cobbles, and some boulders, but include also valuable beds of sand and gravel. Over and between the sheets of glacial drift, the wind deposited silty material, known as loess, and glacial and inter-glacial streams made deposits of alluvium. These glacier-, wind- and stream-laid mantle rocks are the main sources of the incomparably fertile soils of the state.

Porous rock formations, like sandstone and fractured or cavernous limestone and the glacial sands and gravels, contain an abundance of generally pure water not too far from the surface to be produced in wells and used for human consumption, watering stock, and industrial purposes. Some of the rock formations may even carry oil or natural gas or both in commercial quantities.

The oldest of these outcropping rock formations, known as the Sioux quartzite, appears at the surface only in the northwestern corner of Lyon County. This same rock and others even older are known from drillings to underlie younger rocks over much of the state and they probably would be found everywhere if drillings were deep enough.

The next younger rocks, called the St. Croixan series and consisting chiefly of sandstone, outcrop in a narrow band in the lower parts of the Mississippi River bluffs and the bottoms of tributary valleys, in Allamakee and Clayton counties. This series includes the well-known Dresbach and Jordan sandstones from which much well water is produced throughout the state. From northeastern Iowa these beds dip in a southwesterly direction beneath successively younger formations including the Prairie du Chien limestone, St. Peter sandstone, Maquoketa shale, etc. The youngest rocks of this general sequence, the Des Moines, Missouri, and Virgil series of the Pennsylvanian system, are at or near the surface in southern and southwestern Iowa where the St. Croixan beds are deeply buried.

The Jordan sandstone, which is at the surface in northeastern Iowa 1,000 feet above sea level, is 1,520 feet below sea level and 2,360 feet deep at Des Moines, 2,040 feet below sea level and 3,390 feet deep at Greenfield, and 2,360 feet below sea level and 3,345 feet deep at Clarinda.

These same formations dip gently in a southeasterly direction from the Sioux quartzite area in the northwestern corner of the state toward the same low axis recorded by the well at Clarinda. This southwestern area, in which the rock formations are lower than elsewhere in the state, and towards which the formations dip from northeast and northwest, is

called locally the Clarinda syncline. It is really a part of the Forest City Basin which extends into Iowa from northeastern Kansas, southeastern Nebraska and northwestern Missouri.

Much younger "Cretaceous" limestone, shale, sandstone, and "peanut gravel" exist in the northwestern and west central portions of the state. These beds do not dip with the older formations mentioned above. They blanket the older formations so as to obscure their structure in this part of the state. These younger beds include the "Dakota" sandstone which is an important source of well water.

Iowa has long been famous for the completeness of the record of its glacial history and for the thoroughness and completeness with which the history of the glacial advances and retreats has been worked out. Such histories for other states of the Union and for foreign countries are checked by comparison with Iowa. This is the classic area for work of this sort.

### Well Water

Next in commercial importance to the products of the soil is well water as an economic product. We are so used to taking wells for granted that we scarcely realize that the wells of Iowa represent an investment of about \$150,000,000. About 90 per cent of our population drink well water. If there were no well water for livestock, this great Iowa industry would suffer.

Since its beginnings, the Iowa Geological Survey has kept and studied logs and drill cuttings from wells. Within the last few years employees of the Department of Health and of the Geological Survey have collected water samples from all public water supplies and from the important water-bearing formations and sands and gravels. These samples have been analyzed chemically for their content of dissolved mineral matter.

There are now available the logs, casing records, outputs, and mineral analyses for more than a thousand deep wells, and also about 50,000 samples of rocks penetrated by the drill. By careful use of these materials the probable depth and quantity and quality of water can be forecast for new wells at given locations, and advice and help can be given with sealing off objectionable waters, casing, pumping tests, etc., during and at the completion of drilling. The longer the work is carried on and the more information is secured, the better the forecasts and other services.

Iowa cities, towns, parks, hotels, theaters and industrial plants are constantly finding need for improved or extended water supplies. Services on deep wells constitute more than half of the total program of the Geological Survey.

There is reason to believe that overdrainage, deforestation, overgrazing, overcultivation and overpumping have caused a depletion in our ground water supplies. By matching funds with the U. S. Geological Survey, new studies are being made on a state-wide basis, of fluctuations in ground water levels with drought and abundant rainfall, with varying land use practice, with heavy and light pumping, etc. In 1940 1,100 water level readings were taken in 106 observation wells. If we are taking water from underground faster than nature restores it, we should know it and do something about it.

### Surface Water

Iowa streams and lakes are also valuable assets, although their monetary value cannot be determined. Their use and conservation involve certain problems. There is great need for continuous, long-time records of low water and flood flow discharges in the streams. These records are needed in designing bridges, dams, power plants, water supply

systems, and sewage disposal plants; and in planning for flood control, prevention of lake and reservoir silting and of soil erosion.

The Geological Survey is cooperating with the U. S. Geological Survey in a stream and lake gaging program. A total of 80 stream and lake gaging stations are in operation. Stage readings are made at each station at least daily and some of the stations are equipped with automatic, continuous recorders. Discharge records are made for each station about once a month.

### Coal

The Iowa coal industry is not healthy. Chiefly because of new competition from oil, gas, and hydro-electric power, this is a difficult problem. One of the recent publications of the Geological Survey is Technical Paper No. 3 in which it is demonstrated that Iowa coal, if well prepared and properly burned, it is not inferior to competing out-of-state coals in b. t. u. content, ash and smoke content, storage qualities, and coking properties.

For eight years, special geological study of the coals of the state and the beds of sandstone, shales, and limestone with which they are associated, has been in progress. The coal-bearing formations are being mapped. This work is not only valuable from the standpoint of coal but its results are extremely useful in the search for oil.

In 1939 Iowa produced and marketed \$7,838,500 worth of coal and ranked fifteenth among the states in value of coal produced.

(Editor's Note—A separate chapter on Iowa coal appears elsewhere.)

### Cement

Iowa has an abundance of limestone and shale for the manufacture of Portland cement. The largest plants are at or near Mason City, Des Moines, and Davenport. In 1939, Iowa ranked seventh in value of cement manufactured, with a value for the year of \$7,771,503.

### Gypsum

The only gypsum plants now operating in Iowa are near Fort Dodge. In 1939, the value was \$510,120, and only two states, New York and Michigan, outranked Iowa.

### Limestone

Sixty-eight of the ninety-nine counties in the state reported production of limestone in 1939. Most of it used as crushed stone for road material and other concrete aggregate, but there is an increasing amount used for agricultural lime. The total value for 1939 was \$4,385,234.

### Rock Wool

Until recently only pure and firm limestones have been of value. Now, however, it is known that shaly limestones, or limy shales, that cannot be used for anything else, are suitable for the manufacture of rock wool, or the wool may be made by mixing pure limestone with pure shale.

Since 1935, when important interests in the manufacture of rock wool for insulating purposes first appeared, the Geological Survey has been searching for raw materials in Iowa. The work is done on a state-wide basis and is not yet complete. Special reports have been prepared or are in the process of preparation for areas around Dubuque, Clinton, Cedar Rapids, Des Moines, Sioux City, Burlington, Missouri Valley and Council Bluffs, these being the most favorable places found so far, and for the territory served by each of five of the main Iowa railroads. One plant has already been located in Iowa which unfortunately imports most of the raw material from outside the state.

## **Sand and Gravel**

The northern counties of the state are well supplied with sand and gravel, but the remainder are not quite so fortunate. Most of the material is of glacial origin. In 1939 the total value was \$1,299,449.

## **Oil and Gas**

Although Iowa has not so far produced oil or gas in commercial quantities, there is now much interest in the Iowa part of the Forest City Basin. Geological conditions in this basin are somewhat similar to those in the Illinois Basin, where large quantities of oil are now being produced. The area of particular interest includes about twenty counties in the south central and southwest portions of the state. In 1920 the Iowa Geological Survey published a report entitled, "Petroleum and Natural Gas in Iowa," in which the opinion was stated that conditions are more favorable in this particular area than elsewhere in the state.

In 1938 and early 1939 an active leasing campaign was in progress not only in the Iowa portion of the Forest City basin but elsewhere in the state. During these early stages the Geological Survey was practically the only reliable source of information concerning the geologic section and general structure in different portions of the state, "key beds" for core drilling, formation tops for seismographic surveys, depths and thicknesses of possible producing horizons, etc. Large numbers of published and unpublished reports, maps, and samples were made available to interested companies and individuals.

The drilling of a number of dry holes in the Forest City basin including one test in Iowa which followed a seismographic survey caused considerable loss of interest. Many leases were cancelled by non-payment of rents. This was the situation in the summer of 1939.

The discovery of oil in southeastern Nebraska late in 1939 ushered in the conditions of 1941. At present three tests are being drilled and a location has been made for another test. One or more major oil companies are core drilling for geological structure in southwestern Iowa, and additional deep tests will doubtless be drilled if favorable structures are discovered by this means.

The geological sections of Senate File 328 enacted by the Forty-ninth General Assembly are being administered by the Geological Survey, according to law. The act, which is designed to safeguard the state's interests without putting severe restrictions of any sort upon the oil companies or obligating the Survey seriously, appears to be serving the purpose for which it was intended.

## **Clay and Clay Products**

Iowa clays are used chiefly in the manufacture of brick and tile. Glacial clays, loess and even alluvium are used, but the larger plants get their raw material from the shale formations of greater age. According to the most recent figures available, raw clay to a value of \$50,939 and clay products valued at \$3,698,611 were marketed in one year.

## **Total Mineral Production**

Total annual mineral production, including cement, clay and clay products, coal, gypsum, sand and gravel, limestone, and a few other minor products, but excluding water, the value of which is great but cannot be figured in dollars and cents, amounted to \$25,554,356 in 1939.

# Iowa Coal Production

**T**HE production of coal in 1939 was 3,010,905 tons, the smallest since the inception of the State Mining Department in 1880. In 1940 the production was 3,303,899 tons, an increase over 1939 of 292,994 tons.

The number of people employed during the two years were: in 1939 an average of 7,593; in 1940 an average of 7,138.

In order of production in 1939 Marion County was first, Dallas County, second; Appanoose County, third; Polk County, fourth; and Mahaska County fifth.

In 1940, Marion County was first; Appanoose County, second; Polk County, third; Dallas County, Fourth; and Mahaska County, fifth.

## Distribution of Coal

The 3,010,905 tons of coal produced in 1939 was distributed as follows:

	Tons
Sold to local trade, not shipping.....	1,559,264
Shipped to points within Iowa.....	944,767
Shipped to points without Iowa.....	5,718
Sold to railroads.....	482,916
Used at mine for mine purposes.....	18,240
	3,010,905

In 1940 production of 3,303,899 tons was distributed upon a similar ratio:

Sold to local trade, not shipped.....	1,717,418
Shipped to points within Iowa.....	1,102,277
Shipped to points without Iowa.....	39,553
Sold to railroads.....	426,812
Used at mine for mine purposes.....	17,839
	3,303,899

During 1939 and 1940 there were 28 fatal accidents in Iowa's coal mining operations. According to classification of activity, eighteen of the fatalities claimed miners, drivers, three; machinemen, four; motormen, one; tracklayer, one, and timberman, one.

Of the twenty-eight deaths, nineteen by falls of roof, one by fall of coal, and the remaining eight by miscellaneous causes. Non-fatal accidents occurred to 206 miners.

## Type of Operation

On December 31, 1940, Iowa had 475 active coal mines. Of these 203 were shaft mines, 178 slope mines, 34 were drift mines, and 60 were operated by stripping process.

Classified by districts, they were:

	Shaft	Slope	Drift	Strip
First District .....	101	45	18	2
Second District .....	40	105	1	43
Third District .....	62	28	15	17
	203	178	34	60

The shaft type mine is operated through a vertical shaft, from the surface to the coal vein. The coal must be hoisted by cage to the surface.

In the slope type mine, a sloping shaft is dug from the surface to the vein.

The drift type is employed upon a hillside where the coal is reached by a horizontal shaft from the surface. In each of the slope type and drift type mines, the coal is removed by car, propelled by motor, mule or man power, ordinarily.

There is an increasing number of strip mines, in which type of operation the soil and rock layers over the coal vein are removed, leaving the coal open to removal by steam shovel or drag line. This type of mining requires a comparatively shallow coal deposit.

#### Local Consumption Heaviest

Reference to the statistics concerning distribution of coal reveals that the local consumption, which includes also that volume of coal shipped by trucks, consumes more of the output than other means of distribution. The shipments of coal by railroad, to points within Iowa, is the next largest type of distribution.

Iowa coal is not consumed largely outside the state. In fact, it is estimated that Iowa mines supply but about one-fourth of the state's total consumption. The largest single avenue of loss in consumption of the Iowa product is the sales to railroads, which has materially decreased. Most of Iowa State Institutions use Iowa coal, almost exclusively.

It is estimated that, should the consumption of Iowa coal double, the workable deposits within the state are adequate to last for 2,000 more years. This should lessen any apprehension as to a shortage of fuel for Iowans.

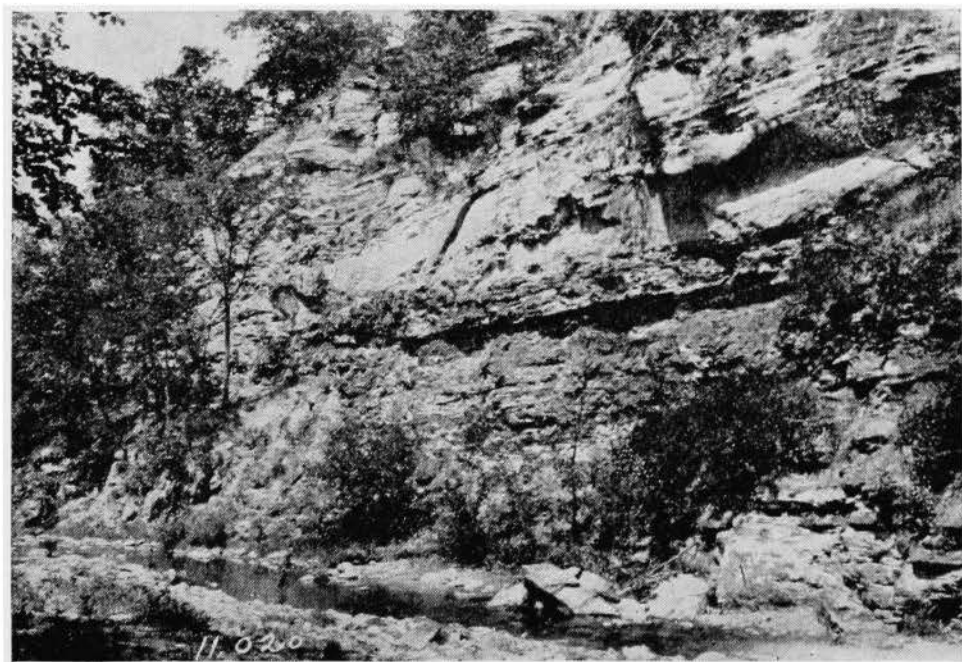

Copperas Beds, Dolliver Memorial Park. Dolliver Memorial State Park at Fort Dodge is one of several state parks in the Des Moines river area. The scene above depicts the rugged sandstone bluffs bordering Prairie Creek. Copperas beds lie in the sandstone and coal formations.



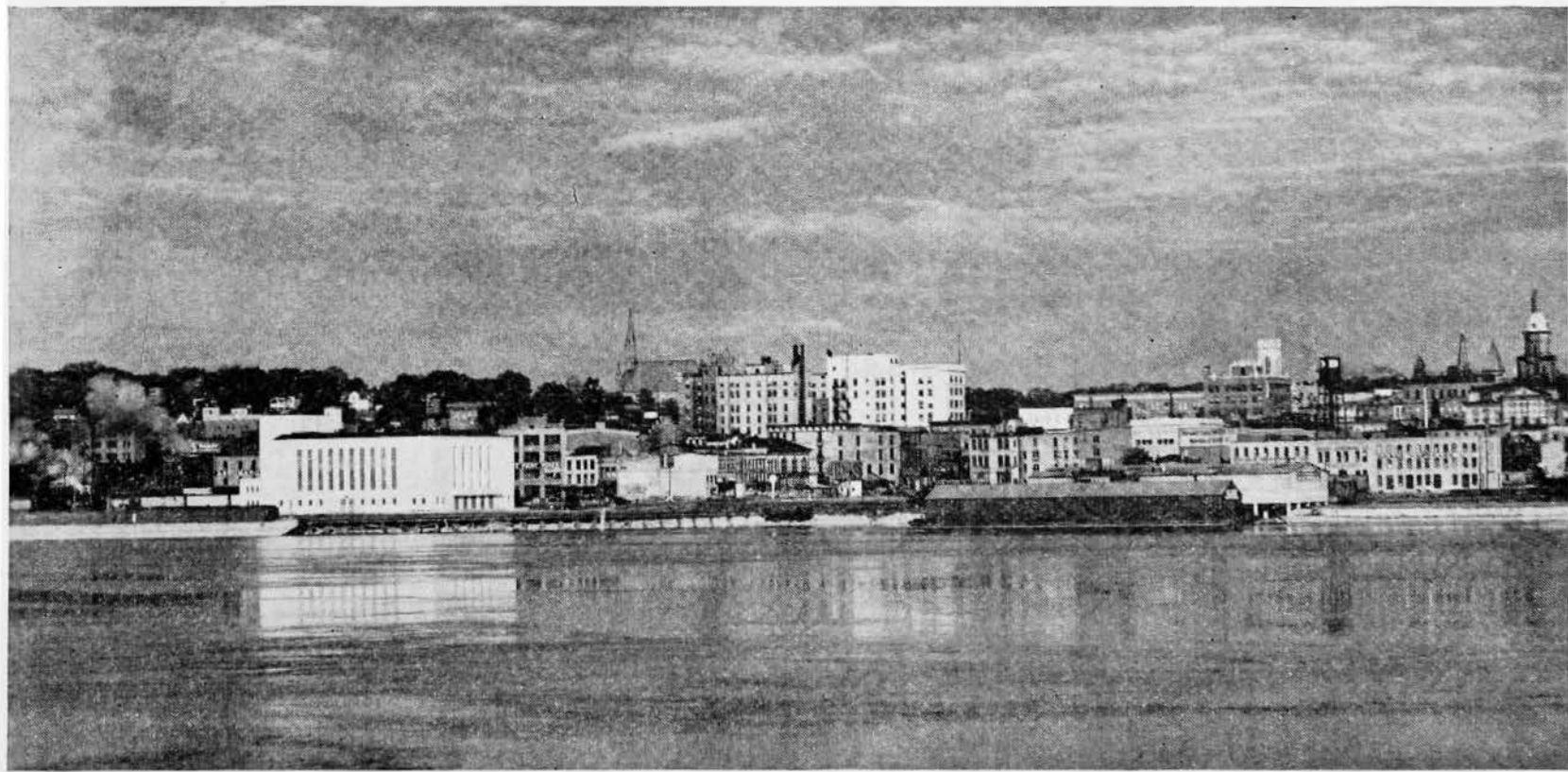

View from Mississippi river showing the Port of Burlington, with Municipal Docks and Memorial Auditorium on the waterfront, and business district in the background.

# **Iowa's Business**



# Factory Products Valued \$718,418,350

**W**HILE Iowa is generally considered to be an agricultural state and does indeed lead as such, the fact remains that it is gaining ground rapidly in the manufacturing world. The last available figures placed the annual value of its manufactured products at \$718,418,350, which makes Iowa rank nineteenth in the list of states so far as factory output is concerned.

There are, at last reports, 2,670 manufacturing establishments in Iowa, employing 76,815 workers. The annual salaries and wages aggregate \$97,001,898. The cost of the materials used in these plants totals \$473,-612,925 a year; the process of manufacturing adding \$244,805,425 to their value.

## Iowa Manufacturers Have Efficient Organization

The detailed results of the 1940 census of Iowa manufacturing interests will not be ready to give out by the Bureau of the Census until the late summer or fall of 1941; but in the meantime the figures given herewith are furnished by the Iowa Manufacturers' Association, of which C. R. Sheaffer of Fort Madison is president, Roy Bradt of Newton is vice president, G. M. Foster of Ottumwa is secretary, and Edward A. Kimball of Des Moines is manager.

The Iowa Manufacturers' Association was organized in February, 1903, by a group of Iowa manufacturers who sought to advertise the industrial growth of Iowa by means of an exhibit at the St. Louis World's Fair. Later, and largely because of its success at St. Louis, it was decided to continue the association and to devote it to the promotion of Iowa's manufacturing industries.

The men behind the organization knew that the value of the products of Iowa factories was exceeding the value of the products sold from Iowa farms, but the great majority of Iowans did not realize this and the country at large was in ignorance of the great industrial strides being made in the Tall Corn State.

## Processing Farm Products Biggest Industry

The processing of farm products remains to this date the largest item of Iowa's manufacturing. The meat packing industry, at last reports, had 32 plants employing 12,232 workers; the value of their output being a quarter of a billion dollars a year. Approximately \$175,000,000 is paid annually by Iowa packers to Iowa farmers for their livestock.

Other raw products from the farm represent the raw materials used in bakeries, creameries, canning factories, confectioneries, corn products, flour and feed, ice cream and poultry, to a grand total of \$150,000,000 annually. In fact, the total value of all manufactured products, where the raw material originates on the farm, accounts for well over half the total value of products manufactured in Iowa.

Approximately 85 per cent of the goods manufactured in Iowa is sold outside the state, and thus brings into Iowa hundreds of millions of dollars annually. About 8 per cent of the state's manufactured products were sold abroad, before the war took away the market.

In value of manufactured products the cities of Iowa take the following rank: Waterloo, first; Sioux City, second; Cedar Rapids, third; Des Moines, fourth; Davenport, fifth; Mason City, sixth. In value of products meat packing is first, with \$257,000,000. Butter is second, with \$68,000,000. Printing and publishing stand third, with \$26,000,000. Corn syrup, corn sugar, corn oil come fourth, with \$25,000,000. Bread and bakery products come fifth, with \$24,000,000.

Pork packing as an industry began in Iowa in 1840, before statehood was attained. It was then that J. M. D. Burrows of Davenport bought hogs from the farmers and established a "pork house". He reported dressing 19,000 hogs during the winter of 1853-54. Slaughter houses sprang up all over the state, merchandise being intended not only for local consumption but for shipment a considerable distance. In 1878 a packing plant was opened in Ottumwa. About the same time Sioux City went into the business.

#### **More Than One-third National Poultry Requirements**

Iowa supplies, in some years, more than one-third of the national requirements of dressed and packed poultry. "Iowa, a Guide to the Hawkeye State," compiled by the Federal Writers project, adds the interesting comment: "Since every farmer's wife has her own flock of chickens, ducks, geese or turkeys, a network of packing plants, generally 25 to 40 miles apart, has been built throughout the state, with buying stations in most of the small towns. Statisticians credit Iowa with the production of approximately 200,000,000 dozens of eggs a year. Four cities to the east—New York, Chicago, Buffalo and Philadelphia—consume more than one-half of Iowa's eggs."

The canning industry adds quite a large sum to the wealth of the state. Iowa has 62 canneries, which take the yield of some 80,000 acres of good Iowa land annually. For their fresh products to be canned Iowa farmers were paid \$2,398,500 in a recent year, this sum going to some 15,000 farmers in 50 of the 99 counties of the state.

#### **Dairy Products Industry Large**

A recent report of the Secretary of Agriculture of Iowa shows 280 cooperative creameries, 162 individual creameries and 37 centralizers. These produced 199,743,053 pounds of butter.

The number of cheese factories in Iowa has shown a steady increase in recent years. In 1934 there were 11 plants, in 1935 there were 20, in 1936 there were 24, and by 1937 the number had increased to 27. The total poundage of cheese manufactured in Iowa was 3,715,992, in 1937; its value was \$610,180.71.

Since the first creamery was established at Spring Branch in 1872 Iowa's butter, cheese and ice cream have reached second rank among the state's manufactured products.

#### **Gypsum, Cement and Clay Products**

Only New York surpasses Iowa in producing plaster, tile, plaster of paris and cement. Five gypsum plants at Fort Dodge and one at Center-ville have a total annual production of 553,598 tons. Mason City has seven plants for manufacturing clayware. Shipments from these plants have aggregated as high as 12,000 carloads in one year.

All over Iowa the smoke rises from factories which are adding millions upon millions of dollars each year to the state's wealth and making it take still higher rank, not alone in agriculture, but in industries of all kinds.

# Iowa Wholesale Business \$790,518,000

**W**HOLESALE trade in Iowa, according to the 1940 Federal census, was 25.9 per cent higher in 1939 than in 1935; sales in 1939 amounting to \$790,518,000; a splendid showing for the Hawkeye state, but not to be compared with 1929, when the sales were \$1,043,316,000.

The average number of employes in wholesale houses in Iowa increased from 19,753 in 1935 to 24,120 in 1939, a gain of 22.1 per cent. During the same period total pay roll increased from \$25,515,000 to \$32,088,000, or 25.8 per cent. Average annual earnings per employe increased from \$1,292 in 1935 to \$1,330 in 1939. Pay roll of part-time employes went up from \$822,000 in 1935 to \$1,016,000 in 1939.

A summary of facts for the three years (1929, 1935 and 1939), follows:

Year	No establish-ments	Sales	Proprietors	Employees	Pay Roll
1939	5,802	\$ 790,518,000	4,307	24,120	\$32,088,000
1935*	5,063	627,795,000	2,619	19,753	25,515,000
1929	4,946	1,043,316,000	2,560	26,748	40,839,000

Inventories of merchandise on hand for sale were valued at \$47,996,000 in 1939, as compared with \$36,163,000 in 1935 and \$68,564,000 in 1929. Wholesale trade as defined for census purposes includes manufacturer-owned sales outlets, petroleum bulk stations and terminals, agents, brokers and assemblers of farm products, in addition to the more conventional type.

A summary comparison by type of operation, 1939 and 1935, is given below. Three of the six type groups are found in large number in Iowa: service and limited-function wholesalers, petroleum bulk stations and terminals, and assemblers of farm products. Sales of petroleum bulk stations and terminals increased 54.8 per cent in 1939 over 1935, service and limited-function wholesalers 37 per cent, and assemblers 18.4 per cent.

TYPE OF OPERATION	Number of Establishments		Net Sales		
	1939	1935	1939	1935	Percent change 1939 vs. 1935
Total.....	5,802	5,063	\$790,518,000	\$627,795,000	+25.9
Service and limited-function wholesalers..	1,444	1,287	272,754,000	199,062,000	+37.0
Manufacturers' sales branches.....	188	182	66,788,000	62,040,000	+ 7.7
Manufacturers' sales offices.....	53	25	17,374,000	17,920,000	- 3.0
Petroleum bulk stations and terminals....	1,778	1,487	87,127,000	56,293,000	+54.8
Agents and brokers.....	192	192	148,292,000	125,162,000	+18.5
Assemblers of farm products.....	2,147	1,890	198,183,000	167,318,000	+18.4

All wholesale establishments are grouped by the Census Bureau into 28 major kinds of business conforming as closely as possible to trade classifications. A comparative summary 1939 and 1935, of service and

\*Data for 1935 exclude personal and pay roll of 136 commission bulk stations.

limited-function wholesalers in Iowa, by kinds of business, is given below:

KIND OF BUSINESS	Number of Establishments		Net Sales	
	1939	1935	1939	1935
State total.....	1,444	1,287	\$272,754,000	\$199,062,000
Amusement and sporting goods.....	12	12	580,000	413,000
Automotive.....	177	137	31,332,000	*
Beer, wines, and liquors.....	143	114	13,309,000	8,191,000
Chemicals and paints.....	25	30	2,804,000	3,043,000
Clothing and furnishings.....	18	18	2,060,000	2,515,000
Coal and coke.....	6	9	1,207,000	863,000
Drugs and drug sundries.....	18	18	7,072,000	5,636,000
Dry goods.....	10	5	2,400,000	2,149,000
Electrical goods.....	46	36	11,555,000	6,750,000
Farm products—raw materials.....	34	32	14,963,000	10,109,000
Farm products—consumer goods.....	184	265	36,081,000	37,905,000
Farm supplies.....	61	51	10,004,000	9,611,000
Furniture and house furnishings.....	17	10	3,355,000	2,550,000
Groceries and food specialties.....	225	190	70,797,000	59,690,000
Hardware.....	19	9	7,049,000	3,518,000
Lumber and construction materials.....	31	29	9,657,000	6,483,000
Machinery—equipment—supplies.....	100	90	10,871,000	*
Paper and its products.....	25	23	4,718,000	3,362,000
Petroleum and its products.....	34	9	2,280,000	*
Plumbing and heating equipment and supplies.....	27	13	6,725,000	2,582,000
Tobacco and products (except leaf).....	47	24	14,130,000	5,150,000
Waste materials.....	116	110	6,452,000	3,980,000
All other kinds of business.....	69	53	3,353,000	2,880,000

\*Not comparable.

Cedar Rapids, Davenport, Des Moines, Sioux City and Waterloo are given separately in the following table: Sales in each city increased, the gains ranging from 9.8 per cent for Davenport to 41 per cent for Waterloo:

CITY	Number of Establishments		Net Sales		Percent change 1939 vs. 1935
	1939	1935	1939	1935	
Cedar Rapids.....	159	112	\$ 37,982,000	\$ 32,409,000	+17.2
Davenport.....	139	143	49,062,000	44,668,000	+ 9.8
Des Moines.....	396	314	143,015,000	107,419,000	+33.1
Sioux City.....	288	218	150,439,000	111,296,000	+35.2
Waterloo.....	103	95	20,087,000	14,243,000	+41.0



## Retail Trade \$822,905,000 A Year

**T**HE Federal Census for 1940, giving figures for retail trade in Iowa for the year 1939 compared with 1929, makes a remarkable showing for the prosperity and statewide business of the state.

Retail sales in Iowa in 1939 totalled \$822,905,000; an increase of 28 per cent over 1935 and is within 14 per cent of the dollar volume reached in 1929, "which is more than offset by the general lower level of consumer goods prices", comments the Census Bureau.

The following figures were obtained from the United States Department of Commerce and are based upon the findings of the Federal census conducted in 1940, giving retail trade figures for 1939 compared with 1929.

The number of retail stores in Iowa increased 8,091, or 26 percent in the 10-year period, compared with a gain in population for the state of 64,491, or 2.6 per cent. Iowa stores numbered 30,933 in 1929; 36,768 in 1935; 39,024 in 1939; the gain since 1929 including 2,451 food stores, 4,011 filling stations and 3,873 eating and drinking places. A comparison of State totals for the three census years follows:

Year	Stores	Sales	Proprietors	Employees	Pay roll
1939.....	39,024	\$822,905,000	37,111	87,684	\$72,514,000
1935.....	36,768	640,621,000	35,617	71,802	54,768,000
1929.....	30,933	956,008,000	31,395	83,128	83,502,000

The principal changes in retail stores in Iowa since 1935 and 1929 are as follows:

Food stores increased 41 percent, with no material change in sales since 1929; although they gained 20 per cent in sales since 1935. In comparison with 1929, grocery and combination stores (groceries with fresh meats) increased 48 per cent in number and 11 per cent in sales. Most of this gain was in combination stores, which nearly doubled in number and increased their sales 47 per cent, while grocery stores lost 41 per cent and meat markets lost 59 per cent.

Stores which come under the general classification of General Stores, in which food constitutes a substantial proportion of the total sales, declined 73 per cent in number and 79 per cent in sales since 1929, dropping from 2,367 in 1929 and 1,277 in 1935 to 647 in 1939. Sales in this kind of store in the three years were \$76,351,000, \$25,924,000 and \$15,670,000 respectively.

In the general merchandise group, variety stores increased 35 per cent in number and 26 per cent in sales since 1935, and are nearly 10 per cent ahead of 1929. Department stores show little change in number and sales since 1929, but their sales are 35 per cent higher than in 1935. Dry goods and general merchandise stores lost 29 per cent in number and 48 per cent in sales since 1929, although they are well ahead of 1935 in sales. The general merchandise group as a whole is 33 per cent ahead of 1935 in sales but still 10 per cent below the dollar volume reached in 1929.

The apparel group, with a small increase in apparel and shoe stores, increased its sales 26 per cent since 1935 but is 28 per cent below its dollar volume of 1929.

The furniture-household-radio group increased its sales 25 per cent since 1935, but is still 30 per cent under the dollar volume of 1929. The

latter is affected by the general lowering of furniture, radio and household appliance prices during the ten years, although the number of furniture stores is 33 per cent less than in 1929.

The automotive group—vehicle dealers and auto supply stores—increased 21 per cent in number and 31 per cent in sales since 1935. The group is now within 23 per cent of its record volume of 1929.

Filling stations increased from 2,956 in 1929 and 6,057 in 1935 to 6,967 in 1939; in the same years their sales were \$48,341,000, \$56,806,000, and \$72,059,000, respectively. With two and one-third times as many stations as in 1929 to do 49 per cent more business there are three and two-thirds times as many proprietors, 58 per cent more employees and a smaller total pay roll than in 1929.

The lumber-building group gained 48 per cent in sales since 1935 but is still 24 per cent below its dollar volume of 1929. The hardware group reports 51 per cent higher sales than in 1935, only 1 per cent less than in 1929. This group includes hardware stores and hardware-tractor-farm implement dealers, with a number of new dealers since the last census.

Eating places, with a 6 per cent increase in number, increased their business 23 per cent since 1935. Drinking places, many of which also serve meals, increased 48 per cent in number and 92 per cent in sales in the last four years. The combined sales of eating and drinking places total \$61,915,000 in 1939 in comparison with \$35,425,000 for eating places in 1929 when liquor sales were prohibited. Packaged liquor stores add another \$11,625,000, up 79 per cent since 1935.

Drug stores, with little change in number, are 31 per cent ahead of 1935 in sales but 13 per cent below their 1929 record. Cigar stores and stands decreased 73 per cent in number and 69 per cent in sales since 1929, while news dealers' sales decreased 64 per cent. The combined sales of drug stores, cigar stores and news dealers, aggregating \$32,239,000 in 1939, are 27 per cent higher than in 1935 and 26 per cent below 1929.

Fuel, ice and fuel-oil dealers are 11 per cent below 1935 in sales and 24 per cent below 1929. Feed, farm and garden supply stores gained 26 per cent in sales since 1935, but are 26 per cent below their 1929 record sales. Jewelry store sales are 61 per cent higher than in 1935 but still 33 per cent under the dollar volume reached in 1929. Florists increased their sales 71 per cent over 1935 and 8 per cent over 1929.

Of the 99 counties in Iowa, 18 show sales of more than \$10,000,000 each and account for 53 per cent of total sales in the State. They are: (1) Polk (with Des Moines), (2) Woodbury (with Sioux City), (3) Linn (with Cedar Rapids), (4) Scott (with Davenport), (5) Black Hawk (with Waterloo), (6) Dubuque (with the city of Dubuque), (7) Pottawattamie (with Council Bluffs), (8) Cerro Gordo (with Mason City), (9) Webster (with Fort Dodge), (10) Clinton (with the city of Clinton), (11) Wapello (with Ottumwa), (12) Des Moines County (with Burlington), (13) Johnson (with Iowa City), (14) Marshall (with Marshalltown), (15) Story (with Ames), (16) Lee (with Keokuk and Fort Madison), (17) Page and (18) Muscatine (with the city of Muscatine).

There are 21 cities of more than 10,000 population in Iowa. They account for 30 per cent of the population, 30 per cent of the stores and 47 per cent of total retail sales in the State. In the following table the current sales are compared with those shown in previous censuses, but 1935 and 1929 figures for cities have not been adjusted to exclude repair garages, which were classified as retailers in those years but are now included in the Service Census.

CITY	SALES				
	Amount (Add 000)			Percent Change	
	1939	1935	1929	1939 vs. 1935	1939 vs. 1929
Total, the State.....	\$822,905	\$640,621	\$956,008	+28	-14
Total, 21 cities.....	386,700	301,595	446,126	+28	-13
Des Moines.....	82,272	68,801	89,665	+20	-8
Sioux City.....	39,306	28,330	52,145	+39	-25
Davenport.....	34,266	26,923	43,684	+27	-22
Cedar Rapids.....	33,109	23,586	34,932	+40	-5
Waterloo.....	28,394	20,846	28,856	+36	-2
Dubuque.....	19,580	16,157	24,480	+21	-20
Council Bluffs.....	14,239	13,411	17,359	+6	-18
Ottumwa.....	13,184	9,547	14,082	+38	-6
Mason City.....	15,547	11,625	16,088	+34	-3
Clinton.....	11,900	9,757	15,259	+22	-22
Burlington.....	12,777	9,480	16,134	+35	-21
Fort Dodge.....	14,669	11,783	14,718	+24	(1)
Marshalltown.....	11,055	6,911	11,587	+60	-5
Muscatine.....	8,344	7,265	11,228	+15	-26
Iowa City.....	11,624	9,357	12,231	+24	-5
Keokuk.....	6,288	5,180	9,171	+21	-31
Fort Madison.....	4,376	3,582	6,309	+22	-31
Ames.....	8,047	5,054	7,028	+59	+14
Boone.....	6,222	4,817	6,526	+29	-5
Oskaloosa.....	6,385	4,422	7,160	+44	-11
Newton.....	5,116	4,761	7,484	+7	-32

(1) Less than five-tenths of 1 per cent decrease.

Retail store employees in Iowa increased in number from 71,802 in 1935 to 87,684 in 1939, a gain of 22 per cent. The total is 5 per cent greater than the number employed in 1929. Pay roll increased from \$54,768,000 in 1935 to \$72,514,000 or 32 per cent, but is 13 per cent less than the pay roll of 1929. There are 370 fewer full-time but 4,926 more part-time employees than were working in retail stores in 1929. Pay roll includes wages, salaries, sales commissions and bonuses, and the total paid in 1939 is equivalent to \$977 each for full-time employees and \$503 each for those working part time.

In addition to paid employees, which include executives if the business is incorporated, there are 37,111 active proprietors of unincorporated businesses, compared with 35,617 in 1935 and 31,395 in 1929. The increase since 1929 is 18 per cent, compared with an increase in stores of 26 per cent. Proprietors' compensation is not included in pay roll.

Stocks of merchandise on hand for sale at the end of 1939 totaled \$112,693,000 at cost valuation, equivalent to about two and one-third months' sales. Reflecting speedier merchandising technic and transportation, and affected in part by the increased proportion of sales by kinds of business in which stocks are small in proportion to volume (such as food stores, filling stations and restaurants), total stocks of merchandise were 29 per cent lower while sales were 14 per cent lower than in 1929.

These figures from the Federal 1940 Census show that business is "beating back" in Iowa to the "good times" of 1929 and, what is still more inspiring, and reaching a level which bids fair to be maintained, so as to distribute prosperity generally throughout Iowa stores. The retail trade showing of Iowa is one of which the state may be justly proud.

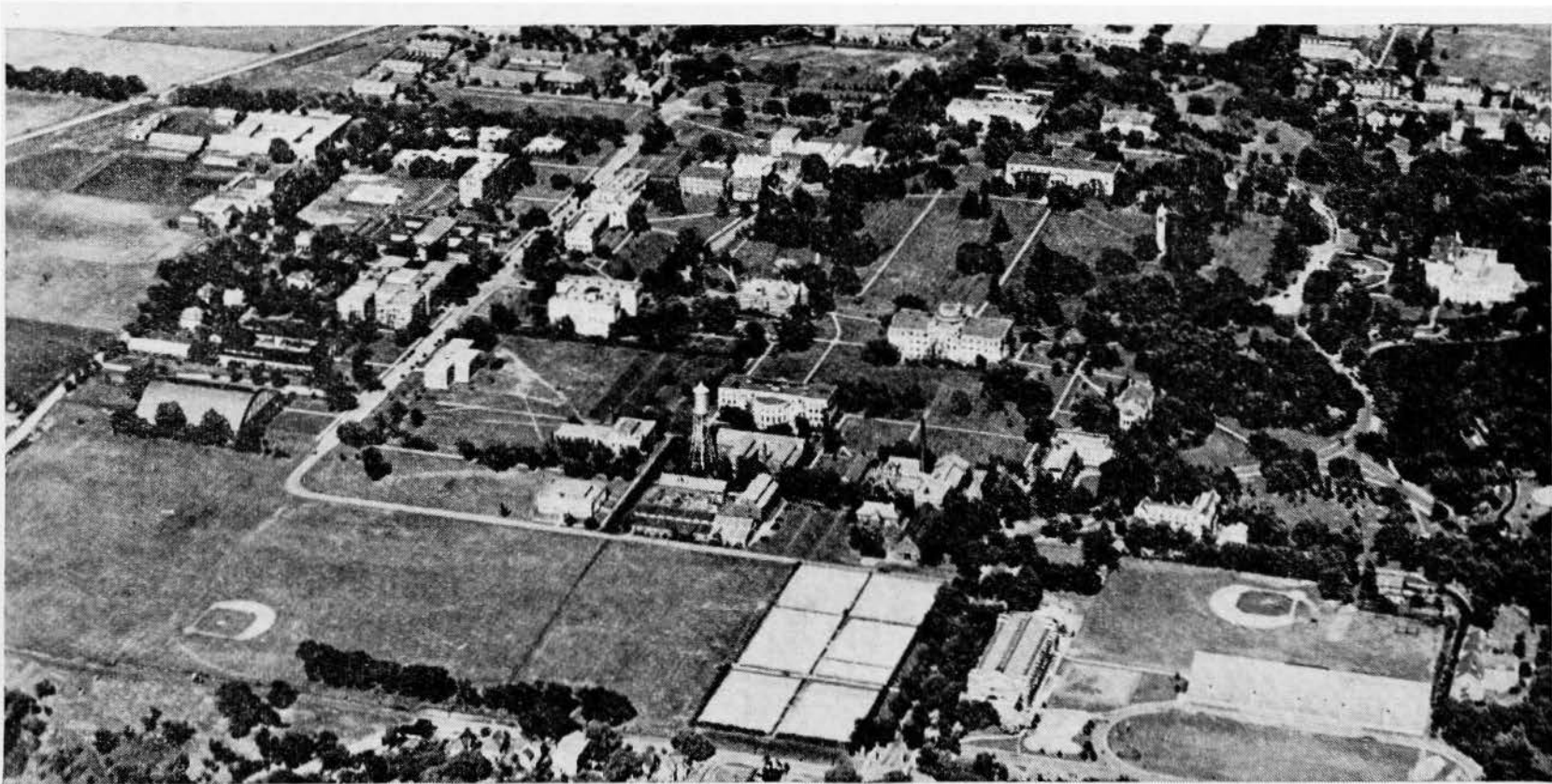

Air view, Iowa State College. An outstanding college center of the midwest. The larger part of the college lands, including the agricultural experiment plots, dairy and poultry farms, are not included in this view.

# Iowa Bank Deposits \$689,175,000

**T**HE most recent official figures show Iowa with a total of 649 banks, having aggregate deposits of \$773,092,222. Financially, Iowa is stronger today than in many years. The decrease in the number of banks is a sign of prosperity and financial strength, rather than of adversity and financial weakness. The bank crisis of eight years ago resulted in wiping out unnecessary and unstable banks and making more strong those which survived.

The Iowa State Superintendent of Banking reports that on June 30, 1941, Iowa had 542 banks under state jurisdiction, divided between savings banks, state banks and trust companies. In addition, there were on that date 103 national banks in Iowa, not coming under the jurisdiction of the state banking department; a total of 645 banks.

According to the State Superintendent of Banking, the aggregate deposits in the 542 banks, supervised by the state of Iowa, on June 30, 1941, were \$483,337,352.16. This was \$44,414,720.42 more than on June 29, 190, and \$82,013,784.32 more than on June 30, 1939.

The records of deposits in Iowa's state and savings banks in recent years makes an interesting study. Four times since 1920 these deposits have passed the \$600,000,000 mark, leaving out of all account the deposits in the national banks in Iowa, which are now running about three-fifths of the deposits of the state banks.

## Deposit Comparisons

The state bank record of deposits in their big years follows:

June 30, 1920.....	\$657,886,492.38
April 3, 1923.....	637,205,045.56
June 30, 1924.....	605,937,170.84
May 1, 1925.....	603,223,195.56

The record for the number of state banks was held in 1921, when there were 1,350, and in 1920 when there were 1,346. Today there are only 40 per cent as many state banks in Iowa as then, but the condition of all is sound and secure.

The capital stock of the 542 incorporated state and savings banks and trust companies in Iowa, under Iowa jurisdiction, was \$23,750,500 on June 30, 1941, approximately the same figure it has been for the past five years.

The National bank call for April 4, 1941, showed 103 national banks in Iowa, with deposits totalling \$288,306,000. Adding state and national banks together gives the total bank deposits on April 4, 1941, as \$773,092,222.

The number of banks, deposits and capital of the state and savings banks and trust companies in Iowa since 1890, according to the official records, follow:

Date	Number	Due Depositors	Capital Stock
June 30, 1891.....	205	\$ 33,781,706.67	\$11,026,393.00
June 30, 1892.....	245	42,467,395.89	12,734,300.00
June 30, 1893.....	325	42,151,434.35	14,484,120.00
June 30, 1894.....	350	41,987,838.05	15,670,800.00
June 30, 1895.....	364	43,627,136.55	16,151,300.00
June 30, 1896.....	370	43,955,793.79	16,411,400.00
June 30, 1897.....	372	45,442,894.16	16,287,200.00
June 30, 1898.....	383	59,336,453.62	16,447,000.00
June 30, 1899.....	402	77,405,669.16	16,874,170.00
June 30, 1900.....	448	91,147,056.58	16,054,900.00
June 30, 1901.....	474	114,731,614.06	18,845,400.00
June 18, 1902.....	531	133,692,464.42	20,205,400.00
May 6, 1903.....	574	132,443,981.00	21,315,400.00
April 30, 1904.....	619	131,471,439.41	22,329,300.00

Date	Number	Due Depositors	Capital Stock
May 29, 1905	677	146,493,959.29	24,096,800.00
May 17, 1906	745	169,609,746.76	25,699,800.00
April 19, 1907	812	201,953,384.32	28,010,800.00
May 14, 1908	845	197,927,303.80	28,604,300.00
May 18, 1909	898	225,155,164.61	30,878,300.00
June 30, 1910	951	246,921,202.29	32,478,800.00
May 29, 1911	984	249,829,532.42	33,901,800.00
June 29, 1912	1,016	278,761,504.29	35,982,300.00
June 28, 1913	1,068	304,794,994.93	37,895,800.00
June 30, 1914	1,114	314,129,495.02	39,918,800.00
July 6, 1915	1,171	325,812,711.00	41,834,800.00
June 30, 1916	1,217	359,282,185.93	43,866,300.00
May 21, 1917	1,254	447,051,146.17	45,196,300.00
June 29, 1918	1,309	496,506,261.48	48,407,300.00
June 30, 1919	1,320	599,879,385.11	49,546,550.00
June 30, 1920	1,346	657,886,492.38	53,816,300.00
June 30, 1921	1,350	549,310,628.26	55,810,800.00
June 10, 1922	1,332	556,125,674.26	55,915,300.00
April 3, 1923	1,329	637,205,045.56	56,322,300.00
June 30, 1924	1,269	605,937,170.84	54,192,300.00
May 1, 1925	1,217	603,223,195.56	50,952,800.00
June 30, 1926	1,161	590,921,480.99	48,901,800.00
June 30, 1927	1,096	559,916,799.36	45,762,300.00
June 30, 1928	1,056	563,542,395.46	44,831,300.00
June 29, 1929	1,021	552,554,520.53	43,168,300.00
June 30, 1930	975	528,148,819.72	41,085,300.00
June 30, 1931	893	474,927,116.65	38,429,500.00
June 30, 1932	703	289,224,625.08	28,706,500.00
June 30, 1933	*620	228,985,321.94	24,535,000.00
June 30, 1934	**487	225,496,141.56	20,538,000.00
June 29, 1935	535	300,701,633.31	22,666,500.00
June 30, 1936	543	346,713,047.19	23,306,500.00
June 30, 1937	545	383,193,883.16	23,551,500.00
June 30, 1938	542	375,876,103.07	23,435,500.00
June 30, 1939	538	401,323,567.84	23,556,500.00
June 29, 1940	543	438,922,631.74	23,636,500.00
June 30, 1941	542	483,337,352.16	23,750,500.00

\*Includes the report of 288 S. F. 111 banks.

\*\*Does not include the report of 64 S. F. 111 banks.

### No Iowa Bank Paper Currency

The history of Iowa banking has some interesting high lights. The Miners Bank of Dubuque was granted a charter by the Territory of Wisconsin in 1836, but after investigation by the Iowa legislature this charter was later annulled. "The experience of Iowans with banks and bankers," says a writer in the W. P. A. "Guide Book to Iowa," "caused them to insert a clause in the state constitution of 1846, prohibiting the issuance of paper money by banking corporations. Non-residents, however, flooded the state with wildcat money. Those residents with money to lend often charged as high as 40 per cent interest."

### State Regulation Initiated

The new constitution of 1857 authorized the incorporation of banks and provided for a state banking system. The national banks were created in 1863. "Between the 1880's and 1933, banks extended their operations to farm financing and the control of banking passed from individuals to state-regulated banks."

Iowa has every reason to be proud of its banking system today and to continue to enjoy financial stability without the worries and losses which it knew only a few years ago.

# **Iowa Statistics**





# Old Age Assistance \$13,734,036 in 1940

**O**LD age assistance payments in Iowa for the fiscal year ending June 30, 1940, amounted to \$12,939,101.70. To this must be added \$246,339.41 funeral benefits paid. These amounts correspond with \$11,954,133 assistance paid in the fiscal year ending June 30, 1939, and \$9,738,362 paid in the fiscal year ending June 30, 1938. The funeral benefits paid in these preceding years were \$221,877.02 and \$190,641.32.

The Iowa old age assistance program, as the Social Welfare Board which administers it points out, is primarily concerned with the task of granting direct financial relief to elderly persons who are in need. It completed its sixth year of operation in the last fiscal year.

"Iowa," says the Welfare Board, "was among the first states to initiate a program of old age assistance and has been receiving federal funds on a dollar-for-dollar basis since federal funds were available. As the fiscal year ending June 30, 1939, came to a close, Iowa had provided assistance to nearly one out of four persons estimated to be over 65 years of age."

## Almost 61,000 Receive Assistance

During the fiscal year ending June 30, 1940, a total of 60,906 persons received assistance under the old age system. At the beginning of the year 52,364 cases were active. During the year 8,542 cases were added and 5,693 were closed, leaving 55,212 active cases at the end of the year, as compared with 52,364 in 1939 and 48,148 in 1938.

The average payment to all active cases on July 1, 1939, was \$19.95. As of the end of June, 1940, the average payment had increased to \$20.56 and in December, 1940, to \$20.72. More than 60 per cent of the recipients received more than the average amount, although individual payments ranged from \$5 to \$30. An amendment to the law made during the 1939 session of the legislature provided for maximum grants of \$30 in case of need caused by the mental or physical condition of the applicant.

"The Iowa old age assistance plan continues to be closely related to the actual needs of the aged. The amount of assistance an elderly person receives depends only upon his income or lack of income and his particular needs, rather than on any other factor. The Iowa law provides for no special consideration to persons who have been considered good citizens and provides for no penalties for those who have been considered poor citizens. Similarly the Iowa law provides only a plan for relieving the distress and want among the aged and does not provide for a flat cash reward for having reached the age of 65 years." This is the program statement as set out by the Social Welfare Board.

During the last fiscal year, 15.2 per cent of the applications rejected were because the applicants did not meet the property requirement; while 12.9 per cent of the applications rejected were made by persons who were not in need, having sufficient income. Of the persons approved for assistance for the first time 73.4 per cent were not receiving public assistance at the time of application and of this number only 5.6 per cent had received public assistance within two years prior to making application for old age assistance.

The total number of recipients of old age assistance by counties, the total amount paid to them, and their average assistance, for the month

of December, 1940, are set forth in the following table issued by the Social Welfare Bureau:

County	Total Number	Amount	Average
1. Adair	308	\$ 6,320.80	\$20.52
2. Adams	269	5,479.00	20.37
3. Allamakee	388	7,750.90	19.98
4. Appanoose	1,112	23,977.50	21.56
5. Audubon	215	4,543.50	21.13
6. Benton	536	11,043.40	20.60
7. Black Hawk	1,256	25,434.40	20.25
8. Boone	702	14,245.60	20.29
9. Bremer	283	5,746.50	20.31
10. Buchanan	426	8,863.40	20.81
11. Buena Vista	316	6,767.20	21.42
12. Butler	370	7,364.50	19.90
13. Calhoun	363	7,526.70	20.73
14. Carroll	281	5,838.20	20.78
15. Cass	490	10,030.80	20.47
16. Cedar	262	5,352.30	20.43
17. Cerro Gordo	758	15,151.80	19.99
18. Cherokee	321	6,885.40	21.45
19. Chickasaw	335	6,892.90	20.58
20. Clarke	400	8,386.00	20.97
21. Clay	274	5,508.00	20.10
22. Clayton	447	8,825.40	19.74
23. Clinton	934	19,976.50	21.39
24. Crawford	330	6,815.70	20.65
25. Dallas	665	13,852.10	20.83
26. Davis	381	8,040.50	21.10
27. Decatur	704	14,466.50	20.55
28. Delaware	429	8,355.70	19.48
29. Des Moines	901	19,077.50	21.17
30. Dickinson	215	4,538.10	21.11
31. Dubuque	1,219	26,591.30	21.81
32. Emmet	235	4,716.20	20.07
33. Fayette	606	12,187.70	20.11
34. Floyd	411	8,239.00	20.05
35. Franklin	325	6,863.40	21.12
36. Fremont	446	9,304.80	20.86
37. Greene	359	7,142.40	19.90
38. Grundy	180	3,624.30	20.14
39. Guthrie	477	10,378.60	21.76
40. Hamilton	314	6,418.80	20.44
41. Hancock	246	4,922.90	20.01
42. Hardin	446	8,715.70	19.54
43. Harrison	591	11,270.30	19.07
44. Henry	509	10,306.40	20.25
45. Howard	273	5,590.50	20.48
46. Humboldt	243	4,954.40	20.39
47. Ida	237	4,871.10	20.55
48. Iowa	352	6,970.20	19.80
49. Jackson	447	9,487.80	21.23
50. Jasper	754	16,103.70	21.36
51. Jefferson	428	8,418.30	19.67
52. Johnson	519	10,689.20	20.60
53. Jones	464	9,487.20	20.45
54. Keokuk	484	9,048.30	18.69
55. Kossuth	372	7,662.60	20.60
56. Lee	1,107	23,370.20	21.11
57. Linn	1,759	36,417.10	20.70
58. Louisa	340	6,907.30	20.32
59. Lucas	520	11,339.40	21.81
60. Lyon	193	3,680.60	19.07
61. Madison	461	9,187.10	19.93
62. Mahaska	910	18,471.10	20.30
63. Marion	852	18,438.00	21.64
64. Marshall	645	12,883.30	19.97
65. Mills	348	7,043.40	20.24
66. Mitchell	274	5,424.30	19.80
67. Monona	421	8,429.30	20.02
68. Monroe	658	13,943.80	21.19
69. Montgomery	423	8,651.60	20.45

*Old Age Assistance Payments—Continued*

County	Total Number	Amount	Average
70. Muscatine .....	797	17,412.10	21.85
71. O'Brien .....	258	5,087.40	19.72
72. Osceola .....	137	2,553.70	18.64
73. Page .....	654	13,109.00	20.04
74. Palo Alto .....	329	6,852.60	20.83
75. Plymouth .....	391	7,840.40	20.05
76. Pocahontas .....	246	5,110.90	20.78
77. Polk .....	4,489	97,366.60	21.69
78. Pottawattamie .....	1,793	37,033.30	20.65
79. Poweshiek .....	506	10,317.50	20.39
80. Ringgold .....	440	8,865.10	20.15
81. Sac .....	317	6,620.20	20.88
82. Scott .....	1,402	29,183.70	20.82
83. Shelby .....	275	5,864.60	21.33
84. Sioux .....	354	7,311.40	20.65
85. Story .....	582	11,861.70	20.38
86. Tama .....	378	7,739.70	20.48
87. Taylor .....	508	10,569.70	20.81
88. Union .....	564	11,967.30	21.22
89. Van Buren .....	466	9,591.60	20.58
90. Wapello .....	1,237	25,656.40	20.74
91. Warren .....	526	11,321.20	21.52
92. Washington .....	392	8,022.50	20.47
93. Wayne .....	701	15,229.30	21.73
94. Webster .....	373	17,641.50	20.21
95. Winnebago .....	207	4,196.00	20.27
96. Winneshiek .....	358	7,247.30	20.24
97. Woodbury .....	2,268	47,657.00	21.01
98. Worth .....	138	2,640.40	19.13
99. Wright .....	325	6,402.10	19.70
100. Tama Indians .....	5	81.20	16.24
<b>Total</b> .....	<b>56,435</b>	<b>\$1,169,561.80</b>	<b>\$20.72</b>

# Marriages and Divorces

**M**ANY years ago a great American (Ralph Waldo Emerson) asserted that marriage is an open question, "when it is alleged, from the beginning of the world, that such as are in the institution wish to get out, and such as are out wish to get in."

The ratio of divorces to marriage in Iowa in 1940 was about one in ten, while it was about one to eight in 1939.

There were 11,634 more marriage licenses issued in Iowa in 1940 than in 1939; while the number of divorces increased only 122, which indicates either that love is becoming more permanent or an ability to stand suffering more widespread.

The following table, prepared by the Des Moines *Sunday Register* from county clerks' records in Iowa, shows the number of marriage licenses issued by counties, and the number of divorces granted in counties; for 1939 and 1940; the table being reprinted by courtesy of the Des Moines *Register*:

	Marriage Licenses		Divorces	
	1940	1939	1940	1939
Adair	70	61	9	10
Adams	62	60	8	7
Allamakee	1,046	904	8	13
Appanoose	141	129	36	56
Audubon	73	57	8	7
Benton	219	158	17	25
Black Hawk	924	832	283	236
Boone	235	201	31	40
Bremer	211	211	14	13
Buchanan	259	127	18	18
Buena Vista	193	168	28	20
Butler	152	130	7	10
Calhoun	143	124	14	17
Carroll	232	192	14	12
Cass	174	138	21	23
Cedar	200	136	16	19
Cerro Gordo	873	682	106	102
Cherokee	151	147	17	14
Chickasaw	1,741	1,386	11	6
Clarke	80	93	20	26
Clay	179	197	36	36
Clayton	390	351	24	29
Clinton	4,715	2,383	94	83
Crawford	191	159	22	14
Dallas	213	227	87	43
Davis	77	79	20	17
Decatur	70	73	28	27
Delaware	253	247	23	14
Des Moines	1,369	890	77	73
Dickinson	185	130	19	22
Dubuque	7,745	5,711	72	59
Emmet	360	283	12	28
Fayette	299	259	39	43
Floyd	205	199	31	35
Franklin	153	125	21	25
Fremont	151	124	23	29
Greene	122	129	21	26
Grundy	134	128	14	6
Guthrie	93	91	14	20
Hamilton	169	178	23	25
Hancock	123	121	9	16
Hardin	192	143	21	25
Harrison	213	197	18	18
Henry	163	128	12	27
Howard	477	354	11	7
Humboldt	95	92	15	9
Ida	67	69	7	6

*Marriages and Divorces—Continued*

	Marriage Licenses		Divorces	
	1940	1939	1940	1939
Iowa	136	134	8	8
Jackson	759	310	20	33
Jasper	223	193	30	45
Jefferson	146	139	39	24
Johnson	482	414	59	63
Jones	248	218	20	5
Keokuk	112	106	12	19
Kossuth	313	297	17	14
Lee	916	755	117	98
Linn	1,008	871	298	297
Louisa	94	100	7	5
Lucas	104	102	31	28
Lyon	707	333	8	8
Madison	100	92	14	17
Mahaska	193	192	24	45
Marion	193	181	22	22
Marshall	332	258	79	70
Mills	407	310	20	22
Mitchell	384	299	9	10
Monona	149	152	19	31
Monroe	98	107	18	12
Montgomery	148	112	23	26
Muscatine	571	553	128	98
O'Brien	171	125	11	15
Osceola	250	133	7	6
Page	240	228	31	21
Palo Alto	189	133	15	14
Plymouth	264	209	6	10
Pocahontas	115	113	17	8
Polk	2,104	1,890	938	908
Pottawattamie	741	654	176	201
Poweshiek	107	108	15	20
Ringgold	52	48	15	12
Sac	162	105	19	23
Scott	4,424	2,936	308	287
Shelby	126	107	11	11
Sioux	313	219	7	6
Story	320	294	36	50
Tama	130	126	25	23
Taylor	72	63	11	12
Union	111	119	24	21
Van Buren	49	42	12	13
Wapello	329	291	132	133
Warren	181	220	9	11
Washington	148	140	14	24
Wayne	49	55	21	14
Webster	467	433	104	89
Winnebago	158	140	11	10
Winneshiek	975	752	20	23
Woodbury	985	794	298	270
Worth	2,123	1,425	12	3
Wright	152	142	22	34
	48,907	37,273	4,828	4,706

The largest number of marriage licenses issued in 1940 was in Dubuque county, with 7,745. The second highest county was Clinton, with 4,715; the third was Scott, with 4,224; which would indicate that the Mississippi river is conducive to romance.

The largest number of divorces granted in 1940 was in Polk county, with 938. The second highest county was Scott, with 308. The third was Woodbury, with 298. Which would indicate that the desire to get rid of mates is about the same all over the state, per capita.

# Health Statistics 1930 to 1940

**R**ECORDS kept by the State Department of Health (Dr. Walter L. Bierring, commissioner) show a decrease in recent years in the better known diseases to which flesh is heir in this part of the nation. Such dreaded diseases as diphtheria, scarlet fever, smallpox and infantile paralysis are taking a lesser toll in Iowa today than in previous years; although pneumonia continues to take its toll without lessening.

The records of the State Department of Health, the final figures being for the first six months of 1940, the end of the biennial period, show the following situation:

## Diphtheria Recedes

Diphtheria cases were definitely fewer in the last two and a half years than in the earlier years of the decade. Statewide application of measures for the prevention of this disease probably accounts in large part for its steady decline. The nine-year average, between 1930 and 1938, was 447 cases; while in 1938 there were 395; in 1939, 305; and in the first six months of 1940 only 96.

Infantile paralysis developed unusual prevalence much later in 1939 than in former years; in the past, undue occurrences began in July or early August. But the 1940 showing was better. The nine-year average between 1930 and 1938 was 65.3 cases. In 1938 there were only 40 cases, but in 1939 the number went up to 197. However, in the first six months of 1940 there were only 28.

## Scarlet Fever and Smallpox Cases Fewer

The nine-year average, between 1930 and 1938, of scarlet fever was 3,232 cases. In 1938 this rose to 5,744, but it declined to 4,009 in 1939, while the first six months of 1940 showed only 1,522 cases.

Were vaccination and revaccination as thoroughly applied in Iowa as in Massachusetts, this state would be entirely free from the loathsome smallpox. The nine-year average between 1930 and 1938, in Iowa, was 984 cases. This had risen to 1,170 in 1938 and was 1,057 in 1939. The first six months of 1940 showed only 366 cases.

## Malaria on the Increase

The nine-year average for whooping cough, from 1930 to 1938, was 966 cases. This rose to 1,284 in 1938, but declined to 951 in 1939, and was 473 for the first six months of 1940.

In recent years Iowa has experienced a marked increase in the reported prevalence of malaria. In 1933 only two cases were reported. The number increased to 24 in 1935, and to 62 in 1939. The first six months of 1940 there were 28 cases. In the last eight years the disease has occurred in 35 of the 99 counties of the state; the counties immediately adjoining the Mississippi river having two-thirds of all the cases.

## Measles Cases Jump Largely

Measles remains a widespread disease in Iowa. The nine-year average, between 1930 and 1938, was 1,780 cases. This had increased to 5,553 in 1938. It was 5,064 in 1939; but in the first six months of 1940 the number of measles cases reported was 4,834. Through the use of convalescent serum following exposure the disease can be prevented or modified. In a series of 422 contacts on whom convalescent serum was used, 228, or 54 per cent, failed to develop the disease, and 190, or 45 per cent, developed a mild form of measles. Only four persons, or 1 per cent, failed to be benefitted by the serum.



### Pneumonia Cases Gain

Remarkable increase in reported cases of pneumonia occurred during 1938, 1939 and the first half of 1940. The total number of cases for 1938 was 588; for 1939 was 1,346 and for the first half of 1940 was 1,398.

### Birth and Death Rate

The Division of Vital Statistics gives the number of births and deaths reported, per 1,000 population for the 10 years, 1930 to 1939, as follows:

Year	Number of Births	Rate	Number of Deaths	Rate
1930 .....	42,733	17.3	26,228	10.6
1931 .....	41,633	16.8	25,681	10.4
1932 .....	40,164	16.2	25,786	10.4
1933 .....	39,575	15.9	25,665	10.3
1934 .....	42,463	17.1	26,758	10.8
1935 .....	41,021	16.5	26,365	10.6
1936 .....	42,970	17.1	28,537	11.4
1937 .....	42,369	16.8	26,513	10.5
1938 .....	43,881	17.4	25,686	10.2
1939 .....	43,942	17.4	26,468	10.5



## STATE PARKS AND PRESERVES

Name of Park or Preserve	Acreage	County	Location
Backbone.....	1,398.00	Delaware.....	4½ mi. S. W. of Strawberry Point
Barkley.....	40.00	Boone.....	1½ mi. N. W. of Fraser
Beaver Meadow.....	71.43	Butler.....	North Side of Parkersburg
Beed's Lake.....	258.68	Franklin.....	3¼ mi. N. W. of Hampton
Bellevue.....	173.65	Jackson.....	South Side Bellevue
Bixby.....	69.00	Clayton.....	2 mi. N. of Edgewood
Black Hawk Lake.....	341.19	Sac.....	Lake View
Brush Creek Canyon.....	215.74	Fayette.....	1½ mi. N. E. of Arlington
Call, Ambrose A.....	130.19	Kossuth.....	1½ mi. S. W. of Algona
Clarke, Theo. F.....	24.22	Tama.....	5 mi. N. W. of Traer
Clear Lake.....	27.00	Cerro Gordo.....	1 mi. S. of Clear Lake
Cold Spring.....	60.00	Cass.....	1 mi. South of Lewis
Danville Area.....	613.80	Henry-Des Moines.....	6 mi. S. W. of Danville
Dolliver Memorial.....	399.28	Webster.....	12 mi. S. E. of Fort Dodge
Eagle Lake.....	20.75	Hancock.....	4 mi. N. E. of Britt
Echo Valley.....	100.90	Fayette.....	2 mi. S. E. of West Union
Farmington.....	126.86	Van Buren.....	At Farmington W. of river
Fort Atkinson.....	6.00	Winnebick.....	Fort Atkinson
Fort Defiance.....	190.81	Emmet.....	West Side of Estherville
Gitche Manitou.....	143.56	Lyon.....	N. W. Corner of Iowa
Gull Point.....	77.80	Dickinson.....	W. Side of W. Lake Okoboji
Heery Woods.....	380.38	Butler.....	S. Side of Clarksville
Josh Higgins.....	175.00	Black Hawk.....	Adjacent to Town of Cedar Falls
Lacey-Keosauqua.....	2,227.85	Van Buren.....	Keosauqua, S. of river
Lake Ahquabi.....	560.46	Warren.....	7 mi. S. of Indianola
Lake Keomah.....	366.93	Mahaska.....	5½ mi. E. of Oskaloosa
Lake Macbride.....	691.34	Johnson.....	3 mi. W. of Solon
Lake Manawa.....	750.30	Pottawattamie.....	2 mi. S. of Council Bluffs
Lake of Three Fires.....	385.53	Taylor.....	6¼ mi. N. E. of Bedford
Lake Wapello.....	1,130.10	Davis.....	6 mi. W. of Drakesville
Ledges.....	681.72	Boone.....	3¼ mi. S. of Boone
Lepley.....	10.00	Hardin.....	1 mi. N. of Union
Lewis & Clark.....	315.00	Monona.....	4 mi. W. of Onawa
Lost Island.....	27.63	Palo Alto.....	4 mi. N. of Ruthven
Maquoketa Caves.....	82.97	Jackson.....	8 mi. N. W. of Maquoketa
Mill Creek.....	157.50	O'Brien.....	¾ mi. E. of Paulina
Mini-Wakan.....	18.50	Dickinson.....	N. Side of Spirit Lake
McGregor Areas.....		Clayton.....	
Point Ann.....	152.10	Clayton.....	S. Side of McGregor
Pikes Peak.....	140.65	Clayton.....	3 mi. S. of McGregor
McGregor Heights.....	72.30	Clayton.....	N. Side of McGregor
Other Areas.....	179.22	Clayton.....	In vicinity of McGregor
Nine Eagles.....	1,000.00	Decatur.....	2¼ mi. S. E. of Davis City
Oak Grove.....	101.90	Sioux.....	7 mi. N. of Hawarden
Oakland Mills.....	110.80	Henry.....	5 mi. S. W. of Mount Pleasant
Okamanpedan.....	18.59	Emmet.....	3½ mi. N. E. of Dolliver
Okoboji Inn Area.....	7.03	Dickinson.....	N. Side of W. Okoboji
Orleans.....	30.00	Dickinson.....	Upper End of E. Okoboji
Palisades-Kepler.....	623.89	Linn.....	12 mi. S. E. of Cedar Rapids
Pammel.....	242.71	Madison.....	6 mi. S. W. of Winterset
Pike's Point.....	5.00	Dickinson.....	N. W. Side of W. Okoboji
Pillsbury Point.....	2.50	Dickinson.....	Arnolds Park, W. Okoboji
Pilot Knob.....	379.65	Hancock.....	5 mi. E. of Forest City
Pine Hollow.....	610.25	Dubuque.....	3 mi. N. E. of Luxemburg
Pine Lake.....	486.09	Hardin.....	E. Side of Eldora
Pioneer Park.....	12.36	Mitchell.....	Brownsville
Preparation Canyon.....	187.00	Monona.....	6 mi. S. W. of Moorhead
Red Haw Hill.....	659.90	Lucas.....	2 mi. E. of Chariton
Rice Lake.....	471.91	Winnebago-Worth.....	4 mi. S. E. of Lake Mills
Rush Lake.....	62.00	Palo Alto.....	8 mi. N. E. of Laurens
Sharon Bluffs.....	147.02	Appanoose.....	4 mi. E. of Centerville
Silver Lake.....	15.00	Delaware.....	S. E. Side of Delhi
Springbrook.....	695.58	Guthrie.....	10 mi. N. E. of Guthrie Center
Stone Park.....	912.72	Woodbury.....	N. Side of Sioux City
Storm Lake.....	20.73	Buena Vista.....	Storm Lake
Swan Lake.....	230.52	Carroll.....	2¼ mi. S. E. of Carroll
Trappers Bay.....	87.32	Dickinson.....	S. Side of Lake Park
Twin Lakes.....	15.00	Calhoun.....	5¼ mi. N. of Rockwell City
Union Grove.....	346.00	Marshall.....	4 mi. S. W. of Gladbrook
Wall Lake.....	12.08	Wright.....	10 mi. N. of Blairsburg
Walnut Woods.....	261.37	Polk.....	12 mi. S. W. of Des Moines
Wanata.....	148.99	Clay.....	At Peterson South of river
Wapsipinicon.....	231.99	Jones.....	At Anamosa S. of river
Waubonsie.....	200.00	Fremont.....	6¼ mi. S. W. of Sidney
Wild Cat Den.....	291.30	Muscatine.....	15 mi. N. E. of Muscatine
Wood Thrush.....	25.00	Jefferson.....	6 mi. E. of Fairfield
Woodman Hollow.....	62.89	Webster.....	2¼ mi. E. of Otho

**Transportation  
In Iowa**



# Thirteen Railway Systems

Iowa is traversed, and well served, by 13 steam railway systems, owning and operating 9,482.62 miles of track within the state, according to the reports of the State Commerce Commission of Iowa. The names of the railway systems and their total Iowa mileage follow:

Railway	Iowa Mileage
Atchison, Topeka & Santa Fe Ry.	19.87
Chicago, Burlington & Quincy Ry.	1,272.07
Chicago, Great Western Ry.	763.81
Chicago, Milwaukee, St. Paul & Pac. Ry.	1,822.79
Chicago & North Western Ry.	1,550.30
Chicago, St. Paul, Minn. & Omaha Ry.	85.07
Chicago, Rock Island & Pacific Ry.	2,180.74
Great Northern Ry.	78.02
Illinois Central Ry.	717.36
Manchester & Oneida Ry.	8.15
Minneapolis & St. Louis Ry.	772.81
Union Pacific Ry.	2.48
Wabash Ry.	209.15
<b>Total</b>	<b>9,482.62</b>

In an average year the total operating revenue of these 13 railway lines in Iowa is around \$91,000,000; while the total operating expenses is around \$74,000,000. The grand total train miles for one year, as reported by the State Commerce Commission, is 28,408,314; divided as follows: freight trains, 16,155,926; passenger trains, 12,252,388.

The tons of freight carried in Iowa by these 13 railways in one year is given by the State Commerce Commission as 54,029,612, and the number of passengers as 3,026,172. The following table shows how these two items are distributed among the various railways:

Railway	Tons of freight carried.	Passengers carried.
Atchison, Top. & Santa Fe Ry.	3,049,440	343,742
Chicago, Bur. & Quincy R. R.	7,091,567	494,805
Chicago Great Western R. R.	4,571,318	132,134
Chi., Mil., St. P. & Pac. R. R.	8,814,529	283,475
Chicago & North Western Ry.	7,252,970	696,831
Chi., St. P., M. & O. Ry.	1,544,989	101,807
Chi., Rock Island & Pac. Ry.	9,358,580	639,060
Great Northern Ry.	972,845	6,500
Illinois Central R. R.	3,457,128	173,692
Manchester & Oneida Ry.	23,831	
Minneapolis & St. Louis R. R.	2,834,161	54,471
Union Pacific R. R.	3,901,797	56,760
Wabash Railway	1,156,457	42,895
<b>Total</b>	<b>54,029,612</b>	<b>3,026,172</b>

By far the larger revenue of railways comes from freight carried, this being ten times the revenue derived from passenger service. In an average year the rail-line transportation from freight was \$77,127,364; from passengers \$7,382,968; from mail \$3,232,368; from express \$1,515,723. The freight and passenger revenues were distributed among the 13 lines as follows:

Railway	Freight revenue.	Passenger revenue.
Atch., Topeka & Santa Fe Ry.	\$ 681,202	\$ 129,378
Chi., Burl. & Q. R. R.	8,087,509	1,078,839
Chicago Great Western R. R.	7,837,140	281,682
C., M., S. P. & P. R. R.	17,027,903	643,561
Chicago & North Western Ry.	14,534,314	3,129,922
Chi., St. P., Minn. & O. Ry.	1,614,435	135,452

Railway	Freight revenue.	Passenger revenue.
Chl., R. I. & Pacific Ry.....	14,429,737	1,533,686
Great Northern Ry.....	755,963	5,540
Illinois Central R. R.....	7,242,724	329,024
Manchester & Oneida Ry.....	21,019	100
Minneapolis & St. Louis R. R.....	4,132,263	51,812
Union Pacific R. R.....	100,660	1,281
Wabash Railway.....	661,495	62,641
<b>Total</b> .....	<b>\$ 77,127,364</b>	<b>\$7,382,968</b>

A brief history of the beginnings of Iowa's railroads is given herewith. The Mississippi and Missouri, the first railroad in Iowa, was completed from Davenport to Muscatine in 1855. By January 1st of the following year it had been extended from Davenport to Iowa City, then the state capital, and the first train ran between these two places, even before the first bridge had been built across the Mississippi to connect traffic with the east.

The Illinois Central from Dubuque, the Chicago & North Western from Lyons, and the Chicago, Burlington & Quincy from Burlington, started their lines westward in 1855. There was a race against time and traffic, to reach the Missouri and the far-flung west beyond.

After the Civil war, railroad building was resumed in Iowa on a much larger scale. By 1866, the Mississippi & Missouri had been built some miles west of Iowa City, but was forced to sell to the Rock Island system. It was then completed to Council Bluffs, two years after the Chicago & North Western had reached that strategic point, across the Missouri from Omaha, the gate city to the plains and mountain states. The Burlington reached the Missouri in 1869 and a year later the Illinois Central completed its road to Sioux City. By 1870, there were almost 3,000 miles of railroads in Iowa. In 1885, the Chicago Great Western had laid its tracks southward into Iowa from Minnesota.

#### Electric Interurbans

The State Commerce Commission reports nine electric interurban railways operating within the state, with a total of 447.05 miles. These show operating revenues, for the average year, of \$3,168,127 and operating expenses of \$2,833,209. The main revenue was from freight carried, \$2,519,314; passenger service bringing in \$404,176.

The names of the electric interurbans in Iowa and their mileage are found below:

Company	Miles of road.
Charles City Western Ry.....	21.55
Clinton, Davenport & Muscatine Ry.....	36.75
Des Moines & Central Iowa R. R.....	67.64
Fort Dodge, Des Moines & Southern R. R.....	148.73
Iowa Electric Light & Power Co. (C. R. & Ia. C. Ry.).....	27.30
Iowa Southern Utilities Co.....	29.42
Mason City & Clear Lake R. R.....	10.36
Tama & Toledo R. R.....	3.50
Waterloo, Cedar Falls & Northern Ry.....	101.80
<b>Total</b> .....	<b>447.05</b>

#### Motor Carriers

The State Commerce Commission reports the total number of passenger motor carrier companies in Iowa as 25; the total annual revenue \$2,150,940 and the total expenses \$2,073,252. The total number of passenger motor bus miles is 10,697,301. The total number of passengers carried is 4,841,494. The 25 companies consume 1,881,510 gallons of gasoline a year.

The number of freight motor carrier companies in Iowa is given as 63, for Class 1, having annual gross operating revenues of \$30,000 or more, with a total motor miles of 16,915,042; and 107 for Class 2, having annual gross operating revenues under \$30,000, with a total motor miles of 4,518,476.

## 5,364 Miles of Paving in Primary Road System

**O**N December 1, 1940, Iowa's primary road system embraced 8,567 miles, divided as follows:

Paved .....	5,364 miles
Bituminous surfaced .....	681 miles
Graveled .....	2,458 miles
Graded .....	14 miles
Unimproved .....	50 miles
	8,567 miles

The progress made in the preceding year is evidenced by this table, as of December 1, 1939:

Paved .....	5,135 miles
Bituminous surfaced .....	614 miles
Graveled .....	2,661 miles
Graded .....	51 miles
Unimproved .....	80 miles
	8,541 miles

The full story of the remarkable strides made in Iowa's primary road system is told, however, by a comparison with the condition of the system on December 1, 1919, as follows:

Paved .....	25 miles
Gravel surfaced .....	624 miles
Graded, not surfaced .....	836 miles
Unimproved .....	4,927 miles
	6,412 miles

In twenty-one years Iowa had pulled itself out of the mud, by paving 3,539 miles of primary roads, graveling 1,834 miles and reducing the unimproved stretches by 4,877 miles. The record is one of which the state is justly proud.

Twenty-one years have elapsed since Iowa first assumed definite responsibility for a system of state roads, built directly by the state and financed by state and federal funds. The legislature of 1917 took action looking toward the establishment of an inter-county system of roads and making provision for meeting the requirements of the first federal aid act passed by Congress in 1916, but owing to the World War situation very little was done prior to 1919.

In the winter and spring of 1919, however, national and state legislation became effective that made possible a start in building a system of state and interstate highways. At that time, Iowa had the reputation of being one of the champion mud road areas of the universe, and deservedly so. Good corn land, in its natural state, is not good road building material, and highway traffic in Iowa was, largely speaking, a fair weather undertaking. Road building progress prior to that date was largely to grading work and the building of bridges and culverts. In a few counties, where surfacing material was locally available, some small amount of road surfacing work had been undertaken.

Since 1919, steady progress has been made toward the development of an all-weather system of state highways. The rate of progress has



varied from year to year with the amount of funds that were available for primary road construction. In addition to current income from gasoline taxes and motor vehicle license fees the people have seen fit to supplement such funds through the issuance of primary road bonds for hastening the improvement of primary roads in their respective counties.

In all, \$119,146,657 in bonds have been authorized, \$117,968,000 actually issued, \$49,403,000 have been retired, leaving an outstanding primary road bonded indebtedness, as of January 1, 1941, of \$68,565,000. These bonds are being retired at the rate of between 6 and 7 million dollars per year, with the last issues scheduled for retirement in 1950.

**Table Showing Annual Improvement**

The following table shows, by years, the condition of the primary road system as of December 1, 1939:

**CONDITION OF SYSTEM—MILES**

Year Dec. 1	Paved	Bituminous Surfaced	Gravel	Graded	Unim- proved	Total
1919.....	25	.....	624	836	4,927	6,412
1920.....	67	.....	793	1,022	4,739	6,621
1921.....	236	.....	1,156	1,448	3,776	6,616
1922.....	334	.....	1,558	1,761	2,962	6,615
1923.....	419	.....	1,889	2,001	2,338	6,647
1924.....	502	.....	2,164	1,934	2,059	6,659
1925.....	568	.....	2,461	1,796	1,849	6,674
1926.....	650	.....	2,819	1,732	1,452	6,653
1927.....	940	.....	3,225	1,417	1,083	6,665
1928.....	1,625	.....	3,221	1,114	801	6,761
1929.....	2,317	.....	3,137	714	602	6,770
1930.....	3,260	.....	2,693	485	375	6,813
1931.....	3,803	.....	3,070	281	635	7,789
1932.....	4,086	137	3,067	116	438	7,844
1933.....	4,202	139	3,083	52	358	7,834
1934.....	4,313	324	2,933	175	165	7,910
1935.....	4,374	323	3,297	92	192	8,278
1936.....	4,546	469	3,130	63	109	8,317
1937.....	4,818	569	2,890	50	106	8,433
1938.....	5,090	587	2,690	52	78	8,497
1939.....	5,135	614	2,661	51	80	8,541
1940.....	5,364	681	2,458	14	50	8,567

From the above table, it will be noted that not only has the mileage of improved roads increased year by year, but there has also been an increase in the total mileage of primary roads, through additions to the system that have been made from time to time. From the standpoint of cross-country traffic, Iowa has long since lost its reputation as a mud-road state, and for some years has attracted a large volume of cross-country traffic, on account of the excellent condition of many of its cross-state routes.

**Iowa's Paving Meets Rigid Requirements**

As highway traffic has increased in weight, speed, and volume, standards of highway design and construction have of necessity been modified. For many years, the standard width of highway pavement constructed was 18 feet. Since 1936, the standard width is 20 feet. Where minimum sight distance requirements over hills was for many years 400 to 500 feet, they are now 800 feet to 1,000 feet. Shoulder widths of five or six feet with 1½ to 1 slopes have been increased to 8 feet with 3 to 1 slopes except on high fills, where guard rails are constructed to protect the highway users. While these improved standards have increased the amount of work to be done, and material required to build a modern highway, improved methods and more efficient equipment have tended to prevent the cost of the completed road from increasing. In fact, the

road building dollar today buys more in the way of improved highway service to highway users than ever before.

The following is a comparison of the expenditures for maintenance in each of the past five years:

1935.....	\$3,502,461.56
1936.....	4,337,010.89
1937.....	4,453,415.12
1938.....	4,268,107.12
1939.....	3,664,588.75

The financial statement of the Iowa State Highway Commission, as shown by the Budget Report, for the period from July 1, 1939, to November 30, 1940 (a period of 17 months), shows the principal receipts to have been as follows:

From motor license fees to primary road fund....	\$11,209,400.07
From motor license fees to support fund.....	12,389.72
From motor fuel license fees to primary road fund	7,890,000.00
Federal aid to primary road fund.....	3,079,841.00
Received from closed banks.....	252,875.15
Transfer motor vehicle department to primary road fund .....	28,620.81
	<hr/>
	\$22,473,126.75

There was transferred the sum of \$1,181,736 to the Farm-to-Market Road fund.

The principal expenditures of the Highway Commission out of the primary road fund for the two periods, from December 31, 1937, to November 30, 1938 (12 months) and from July 1, 1939, to November 30, 1940 (17 months) were as follows:

	Dec. 1, 1937, to Nov. 30, 1938	July 1, 1939, to Nov. 30, 1940
Construction .....	\$10,025,228.30	\$7,127,786.95
Primary road bond redemption....	6,008,000.00	6,507,000.00
Primary road bond interest.....	2,178,606.40	1,988,950.00
Engineering, inspection and admin- istration of highway work.....	1,631,743.28	971,140.70
Maintenance of primary roads and primary road extensions in cities and towns .....	4,268,107.12	3,664,588.75

The grand total of all state fund expenditures for the first period was \$25,093,512.91; and for the second period was \$20,398,148.02.

The 1939 legislature limited state fund primary road expenditures, including bond and interest payments, construction and maintenance, to 16 million dollars a year. The rest of the fund's income, said now to total around 20 million dollars a year, goes to farm-market road construction.

The State Highway Commission gives the progress made under the farm-to-market road law, as follows, as of December 1, 1940:

Miles graded, including necessary bridge and culvert work	808.5
Miles surfaced .....	622
Bridges projected (involving no grading or surfacing)....	52

At the last available report the county trunk road system aggregated 13,799.15 miles, divided as follows:

Surfaced .....	11,860.20 miles
Permanent grade .....	627.45 miles
Not built .....	1,311.50 miles

The same report showed the local county road system comprising 79,837.92 miles, divided as follows:

Surfaced .....	27,482.02 miles
Permanent grade .....	2,905.80 miles
Not built .....	49,450.10 miles

The condition of the secondary road system was as follows:

Surfaced .....	39,340.32 miles
Permanent grade .....	3,533.25 miles
Not built .....	50,763.50 miles

93,637.07 miles

With a broad-minded, far-seeing road policy, and the funds with which to carry on the plans, Iowa's roads will continue to serve the people of the state and to attract tourists from all over the nation.

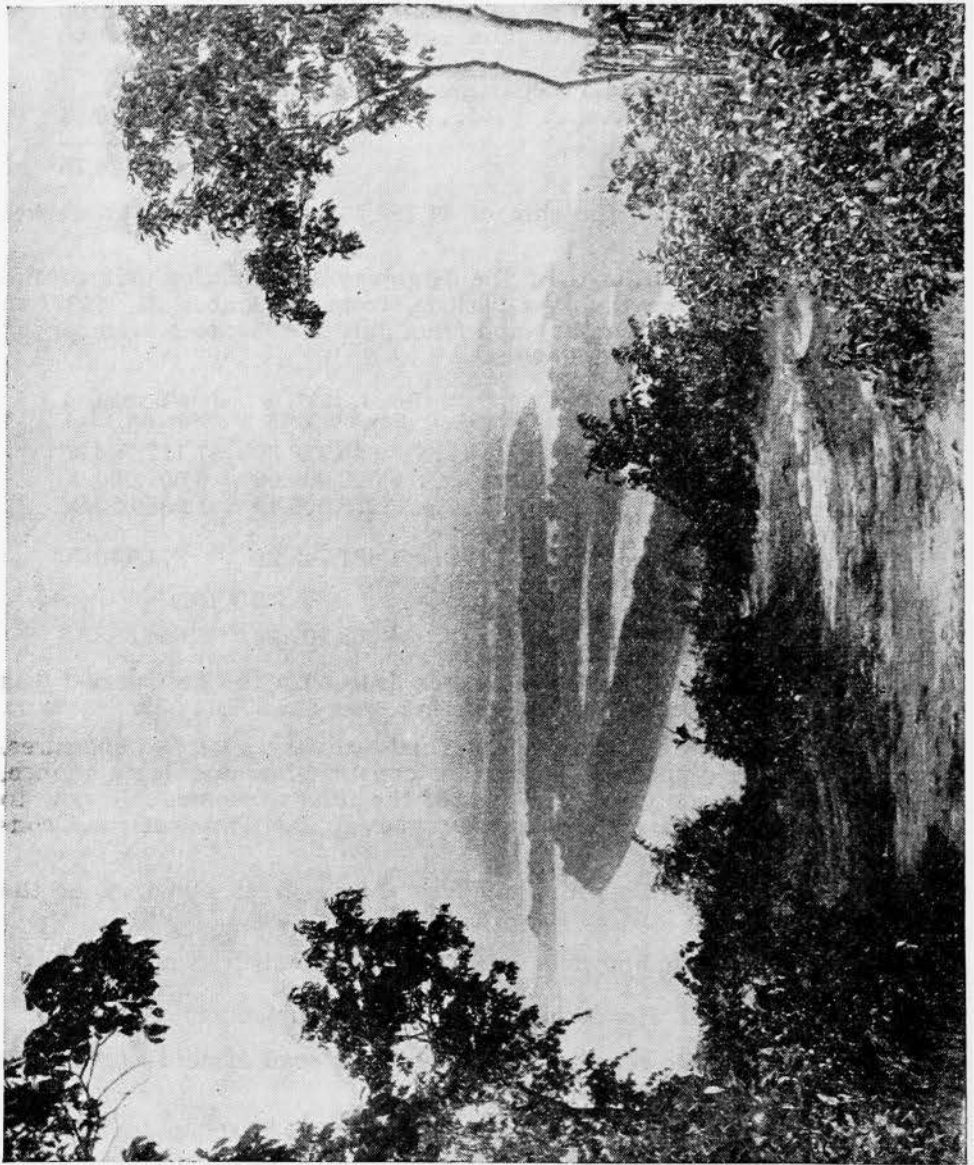

# Iowa Police Radio System

**T**HE use of radio in Iowa as a means of apprehending criminals was originated in 1924, when Frank Warner, secretary of the Iowa Bankers Association, made arrangements with radio station WHO of Des Moines for the broadcasting of information on bank robberies and burglaries.

This plan was continued until 1927, when the Federal Radio Commission set aside high frequencies for police work. In 1931 the Forty-fourth Iowa General Assembly passed a bill authorizing the Attorney General of the State to "enter into such contracts as he may deem necessary for the purpose of utilizing a special radio broadcasting system for law enforcement and police work and for direct and rapid communication with the various peace officers of the state." This bill made mandatory that all county sheriffs' offices and cars and all police departments in cities of 2,000 population or more be provided with "locked in" radios (impossible for use on any other frequency or any other purpose) to keep in constant touch with the facilities for the apprehension of criminals to be set up by the state.

## Bankers Association Aided Service

This was the beginning of the present far-flung Iowa Police Radio System, with its five state broadcasting stations, its constant touch with all peace officers in Iowa, and with broadcasting stations and peace officers in adjoining states; without question the most effective system for promptly apprehending criminals and solving crimes yet tried; with calls going out on the air, day and night, aggregating many thousands each year.

Continuing the history of this movement, the Iowa State Bankers Association installed a 400 watt short-wave police radio system in their office, in February, 1932, connecting it with the State Bureau of Investigation, in the State House, by special remote control equipment, which made it possible for broadcasts to be released by the Bureau directly from its offices in the Capitol.

## First State Appropriation

During 1932 and 1933 this station was used by the Bureau of Investigation for the broadcasting of emergency protective items. From the results thus obtained, a money request was made of the Forty-fifth Iowa General Assembly and \$15,000 was appropriated for the extension of the system. Two broadcasting stations were located in northern Iowa, to start with, in Waterloo and Storm Lake. This gave Iowa three stations, from which, at that time, three crime bulletins were issued each day, but without constant air communication with all peace officers.

The Forty-sixth Iowa General Assembly appropriated \$20,000 to expand the system to include southern Iowa. Fairfield and Atlantic were selected. By the fall of 1935 all five of the state police radio stations were broadcasting continuously on a daytime basis, calls being dispatched as soon as received.

In 1936 the contract between the Iowa Bankers Association and the Attorney General of Iowa expired. Up to that time the state had been to no expense for the operation of the Des Moines unit. The Forty-sixth Iowa General Assembly came to the rescue with \$10,000 with which to erect and equip a state-owned and operated station, having no connection with the Bankers Association or any other private concern.

## State Radio System Launched in 1937

Through the cooperation of the Iowa State Fair Board, a small brick-and-tile building on the fairgrounds was transformed into a radio station

and the state radio system was launched in earnest, in March, 1937. Later, the station at Waterloo was transferred to Cedar Falls, close by.

During the spring of 1938 the State Bureau of Investigation recognized the need of a mobile broadcasting unit which would operate in conjunction with the existing radio stations. A complete portable police radio station and its equipment have been permanently installed in a panel truck. This movable plant can transmit and receive messages. Besides covering matters of a criminal nature it can be, and has been, used in cases of floods, tornadoes and similar disasters. It was the first unit of its type in the country.

The method of operation of the State Police Radio System is simple and is productive of splendid results. A crime is reported by any sheriff, city police department or peace officer to the nearest state radio station and there is immediately placed on the air by skilled broadcasters. It is picked up in the offices of the sheriffs in the 99 counties of Iowa, by the police departments in all the large towns and cities, by all the patrolmen of the Iowa State Highway Patrol, and by the special agents working for the Division of Criminal Investigation. A good example of the way in which crimes are broadcast and criminals apprehended is shown in the case of the robbery of the Bank of Imogene, Iowa.

One of the most important duties of the police radio system is the maintaining of an accurate card index system of all material broadcast. All items which are dispatched by the radio system are cross filed, enabling the operators of any of the stations to immediately supply information which may be requested by any peace officer of the state. At the present time there are over 150,000 cards in this file and it is corrected after each item is broadcast.

#### Plan Interstate in Scope

The five stations of the Iowa Police Radio System, besides being in constant radio communication with each other, maintain continuous contact with municipal police radio stations at Des Moines, Sioux City, Davenport, Cedar Rapids, Ottumwa, Burlington, Iowa City, Fort Dodge, Ames, Mason City, Waterloo, Dubuque, Oskaloosa, Marshalltown, Clinton and Omaha. The states of Minnesota, Illinois, and Missouri are in constant contact with the Iowa System by police radio. Information which is released by the peace officers of Iowa can be immediately transmitted to the surrounding states and to any other state which maintains a police radio communications system. Criminals who cross the state lines for security now find alert officers, who have been advised of their activities by the police radio, awaiting them. Surely the way of the transgressor is hard in Iowa, once the air waves get busy with the story of what he has done, what he looks like and the probable roads he may take in his effort to escape.

The Radio police system was a part of the Bureau of Investigation, under the Attorney General, until the Department of Public Safety was established in 1939. During the past two years it has been manned by a staff as follows:

Superintendent, H. H. Joy; chief operator, Geo. B. David; operators at Des Moines station, George Luick, Carmi Till and William Reed; operator at Cedar Falls station, Marvin Nissen; operator at Storm Lake station, Fay M. Edhurst; operator at Atlantic station, Gerald Sutton; operator at Fairfield station, Raymond Baughman.

The annual expenditures of the radio department have run from \$13,954.65 for the fiscal year between July 1, 1936, and June 30, 1937, to \$21,347.83 for the fiscal year from July 1, 1938, to June 30, 1939. The department's asking for each year of the 1942-43 biennium was \$32,280 (salaries) but this contemplated night service at all five stations.

# Highway Safety Patrol

**A**LTHOUGH established and maintained for the purpose of educating automotive drivers in safe and cautious driving, minimizing accidents and being of service to the driving public, the Highway Safety Patrol has produced a good revenue through its excellent work in enforcing the laws of the road.

Since the Highway Patrol enforces only state laws, all charges filed by it are filed under state laws and the resultant fines go to county school funds. The report of C. A. Knee, chief of the Highway Safety Patrol, for 1940 shows that highway patrolmen produced \$200,233.83 for the various county school funds, in fines paid, while enforcing traffic laws. This was in addition to the court costs of \$81,563.56 assessed against the guilty drivers.

Chief Knee's 1940 report also shows that the Highway Patrol brought in \$50,968.11 in additional fees from truckers; collected, for example, when trucks were found overloaded or otherwise not properly classified; these fees going to the regular state motor vehicle fund. No part of the monies so collected goes to the individual patrolman or to the patrol itself.

But the important part of the work of the Highway Safety Patrol is not in the amount of money collected, but in the lesson which the fines and imprisonments teach the guilty drivers and the warning they are to other motorists who might be tempted to drive too fast or too recklessly or to disobey the warning signs on the highways (the motor driving laws of the state will be found summarized on other pages).

## Making Motorists Heedful

The number of accidents in a week, month or year fluctuate, according to the number of motorists on the highways, weather and road conditions and the centralization of traffic, but the Highway Safety Patrol is doing an excellent work in teaching drivers to be careful, in warning them for first offenses and punishing them for subsequent ones, and in making Iowans road conscious and heedful of the rights of other drivers. A campaign of education is being carried on, which it is believed will prove productive of good results, in lessened accidents and more pleasant driving, in the not far distant future.

The 1940 report of Chief Knee showed the 124 patrolmen traveled a total of 4,955,774 miles on the state's highways; issued 20,317 summonses to court and 44,646 warning tickets and assisted 39,530 motorists who were in temporary difficulties. The patrol also removed 17,385 obstructions from the roads.

Chief Knee's report of summonses issued showed the largest number, 4,969, issued on charges of not having a driver's license. Improper registration (or licensing) of motor vehicles brought 1,931 summonses; truck overloads, 1,762; faulty motor vehicle equipment (such as brakes), 1,639; failure to observe stop signs, 1,607, and speeding in a restricted speed zone, 1,311.

Other items in the summons ticket classification showed 1,042 summonses issued for excessive truck speed; 972 for prohibited passing; 714 for driving while intoxicated; 798 for reckless driving and 254 for failure to dim headlights. Of the 44,646 warning tickets issued, the largest number, 15,242, was issued to motorists whose cars had no tail-lights. A total of 9,651 warning tickets was issued to motorists driving without headlights or with faulty headlights.

Chief Knee's 1940 report also showed that patrolmen made 881 talks on safety to a combined total audience of 203,535 persons.

The names and addresses of the men who comprise the Iowa Highway Safety Patrol, to be identified by the numbers of their badges and cars follow:

Badge No.	Name	Car No.	City
142	Amesberry, James	P-46	Des Moines
121	Anderson, Maurice	F-121	Osceola
124	Aldershof, Hans P.	F-124	Ottumwa
56	Benedict, Claude B.	C-56	Cherokee
33	Bennett, William R.	P-33	Marshalltown
134	Beswick, Geo. R.	C-134	Clinton
150	Braden, Donald O.	C-150	Washington
81	Brasser, Ben	H-81	Cherokee
140	Brooks, Millard	C-140	Fort Dodge
37	Calhoun, M. D.	F-37	Red Oak
137	Carlson, Carl	F-137	Des Moines
123	Chevalier, Leon	C-123	Des Moines
63	Clapp, James	C-63	Cedar Rapids
93	Clark, Robert M.	C-93	Algona
30	Cloud, Harry	C-30	Cedar Rapids
31	Cole, Charles G.	F-31	Adair
126	Coleman, Herbert	C-126	DeWitt
153	Connor, Raymond	Ply-153	Des Moines
88	Cooney, William	F-88	Mason City
122	Daly, Kenneth J.	C-122	West Union
151	Dean, Myron	F-151	Spencer
86	Depping, Otto D.	F-86	Marshalltown
57	Dixon, Joe	P-57	Osceola
106	Donahue, Vincent	F-106	Ottumwa
95	Donnellan, Claude	F-95	Ottumwa
104	Dunn, George D.	F-104	Sheldon
79	Evans, Lynn	F-79	Clarion
118	Fels, Charles M.	C-118	Cedar Rapids
139	Flynn, John F.	C-139	Carroll
138	Fowler, Raymond	H-138	Mason City
99	Franklin, Ivan T.	C-99	West Liberty
90	Freese, Edwin	P-90	DeWitt
116	French, Donald E.	P-116	Cedar Falls
114	Galloway, Emory A.	F-114	Elkader
143	Gersdorf, Drexel	H-143	West Liberty
71	Gildroy, James	C-71	Cedar Rapids
61	Goetsch, Jesse	F-61	Cedar Falls
109	Grimm, Traverse	P-109	DeWitt
43	Hallgren, Adolph	C-43	Marengo
	Hallock, Ronald	B-41	Fairfield
108	Hedum, Hoyle L.	F-108	Red Oak
112	Hendrickson, John	P-112	Cedar Falls
78	Henriksen, LaVerne	F-78	Council Bluffs
32	Herrick, David	C-32	Sioux City
149	Hindman, Ralph	C-149	Denison
152	Hockenberry, Byron	F-152	Des Moines
35	Hoff, Claude	F-35	Ottumwa
111	Hoffman, Clare W.	C-111	Cedar Falls
47	Hohl, Richard	F-47	Humboldt
45	Holt, Lee W.	F-45	Spencer
110	Horan, Raymond	C-110	Des Moines
50	Hove, Melvin	F-50	Mason City
94	Huskamp, LeRoy	F-94	Cedar Falls
102	Hutchinson, Donald S.	F-102	Algona
	Jackley, Vern	B-155	Cherokee
129	Jenkins, Henry	F-129	Clarion
75	Kemler, John D.	P-75	Eldora
69	Kilts, Everett	C-69	Storm Lake
133	King, Nelson E.	F-133	Adair
97	Kirkpatrick, Merle J.	C-97	Sheldon
145	Kirsher, Laurence	F-145	Des Moines
52	Krelger, Lou	F-52	Mason City
91	Leemkuil, Fay A.	C-91	Denison
105	Lentz, Walter C.	C-105	Fort Dodge
	Leonard, Leo	B-98	Denison
74	Lochner, Kenneth	C-74	Webster City



Badge No.	Name	Car No.	City
85	Lamb, Robert L.	F-85	Fort Madison
34	Locke, Arthur	F-34	Des Moines
117	Longseth, Arthur	F-117	Cedar Falls
76	McCune, Chester	F-76	Red Oak
38	Machholz, James	P-38	Osceola
48	Matias, William	C-48	Marengo
67	Meinhard, Karl	H-67	Manchester
66	Meyer, Lloyd	H-66	Mason City
135	Mikesch, Theodore	P-135	Spencer
136	Miller, Ralph	C-136	Atlantic
84	Muir, Robert D.	F-84	Onawa
87	Nestle, Harry	C-87	Carroll
119	Pottebaum, Henry J.	F-119	Le Mars
132	Powers, John J.	F-132	Fairfield
146	Rhynsburger, John	F-146	Atlantic
59	Rhoades, Kermit	C-59	Marengo
77	Schneider, John	P-77	West Liberty
154	Sedgwick, Charles	F-154	Atlantic
113	Seivert, Arthur	F-43	Atlantic
29	Sims, Leonard	F-29	Des Moines
141	Sohrt, Dean	C-141	Humboldt
128	Sova, Rudolph	P-128	Eldora
65	Sterzing, Albert	C-65	Sioux City
131	Stillwell, Harold	D-131	Dubuque
27	Strand, Gifford M.	F-27	West Liberty
127	Strater, Harley	F-127	Fort Madison
92	Swords, Maurice	P-92	Cedar Rapids
101	Taylor, James	F-101	Ottumwa
125	Tennant, George	F-125	Des Moines
89	Timmons, George	C-89	Jefferson
107	Trailer, Clark M.	F-107	Council Bluffs
44	Wilson, N. B.	C-44	Des Moines
148	Woods, Charles	F-148	Atlantic
	C. A. Knee, Chief	F-22	Des Moines
	Clarence Shirer, Assistant Chief	None	Des Moines

Dist.	Sergeant	Car No.	City
4	Dawson, Lyle W.	F-49	Cherokee
8	Day, Clarence B.	P-62	Cedar Rapids
1	Faber, Edgar	F-68	Des Moines
5	Fisher, Russell J.	F-39	Humboldt
2	Flanagan, Mark	F-55	Atlantic
10	Jennings, Herbert W.	F-36	Ottumwa
	Jespersen, S. N.	P-51	Des Moines
3	Martin, E. B.	F-26	Denison
6	Reese, Robert	F-64	Mason City
7	Shearer, Claude	P-73	Cedar Falls
9	Thimmesch, Donald	O-42	West Liberty
West	Brown, Harry O.	F-25 (Drivers' License)	Estherville
East	Eicher, Wilbur	F-72 (Drivers' License)	Wayland

#### DRIVERS' LICENSE EXAMINERS

83	Cummings, E. W.	F-83	Fairfield
103	Gilmour, Harold E.	F-103	Des Moines
100	Miller, Furman	C-100	Clear Lake
70	Danford, Donald	F-70	Council Bluffs
96	Immer, Earl	F-96	Cedar Falls
115	Kelley, Charles	F-115	Creston
54	Shaffer, Samuel	F-54	Ottumwa
80	Nieland, Lester	C-80	West Union
130	Parr, Harold	P-130	Cedar Rapids
28	Stringham, Stuart	C-28	Spencer
120	Vermillion, Ralph	C-120	Sioux City
147	Warner, R. W.	H-147	Muscatine
58	West, Joseph C.	F-58	Humboldt
144	Wilkins, Howard	F-144	Carroll

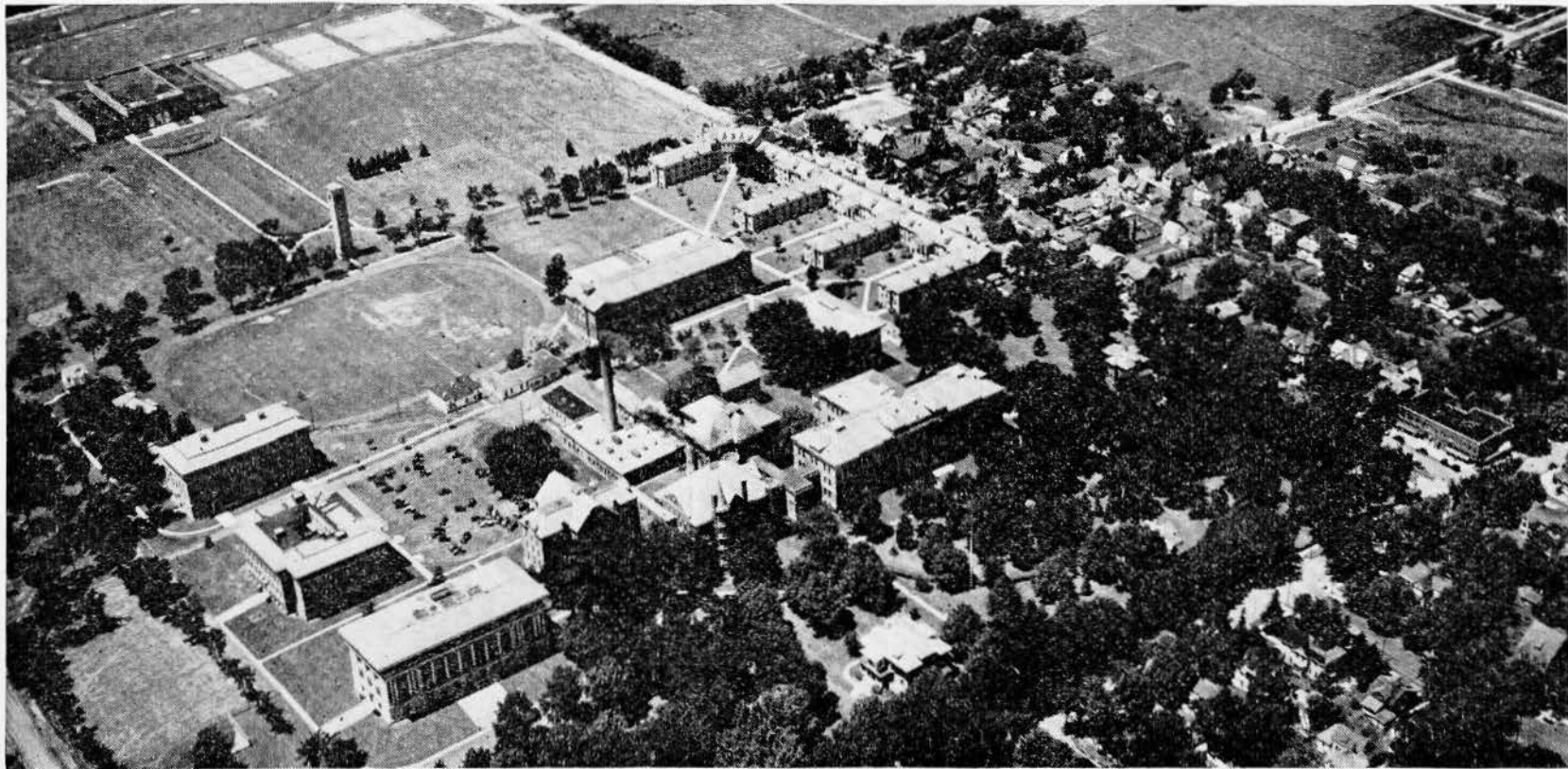

Air view, Iowa State Teachers College. Established in 1876, this teachers college has grown to show a 1940 enrollment of 3,752 students. The campus includes 127 acres, upon which are situated 21 buildings.

# 900,000 Motor Vehicles Registered in 1940

IOWA registered 900,803 motor vehicles during 1940, according to official figures issued by James Allen, Superintendent of the Motor Vehicle registration division of the Department of Public Safety. This registration brought a grand total of \$12,894,341.59 into the state.

The number of passenger cars registered by residents of Iowa during 1940 was 689,307; which was 19,227 more than had been registered in 1939. To this 1940 total must be added 1,950 automobiles registered by non-residents and 1,061 official automobiles; making the total for the year 692,318.

The number of trucks registered during the year was 101,244 by residents of the state, 1,468 by non-residents and 6,201 official; a total of 108,913. In addition, 2,867 motorcycles were registered by residents, seven by non-residents and 68 were official, a total of 2,942. Altogether, 95,932 trailers were registered by residents of Iowa, 163 by non-residents and 535 were official; a total of 96,630.

The total license collections for these registered vehicles during 1940 were divided as follows:

Automobiles .....	\$9,178,515.71	
Trucks .....	2,974,478.77	
Motorcycles .....	10,686.63	
Trailers .....	208,096.75	
Transfers .....	224,174.00	
Transfer penalties .....	1,280.00	
Additional fees .....	89,686.28	
Duplicate certificate .....	5,077.00	
Total collections, counties....		\$12,691,995.14
Department collections .....		202,346.45
Total collections .....		\$12,894,341.59

This total was \$815,389 more than the 1939 total registration receipts. Aside from three small items, the \$12,894,341 collected in 1940 will be turned over to the state highway commission for use on the state's primary roads. Deductions made before the transfer include the 50 cents per license allowed each county treasurer; 1 per cent of the total collections which is held for refunds, and 3 per cent of the total which goes to the state general fund to defray expenses of the motor vehicle department.

The total registration receipts for motor vehicles in 1940 by counties and the number classified into automobiles, trucks, motorcycles and trailers, with the total for each county, is shown in the following table:

Counties	Receipts	Autos	Trucks	MC	Trailers	Total
Adair .....	\$ 61,702.60	3,643	454	4	618	4,719
Adams .....	46,713.00	2,918	380	6	432	3,736
Allamakee .....	71,387.10	4,293	694	9	513	5,509
Appanoose .....	90,131.65	4,988	718	4	515	6,225
Audubon .....	64,222.80	3,490	514	13	504	4,521
Benton .....	130,983.43	6,723	1,113	30	1,074	8,940
Black Hawk .....	432,457.04	23,041	2,933	200	2,234	28,408
Boone .....	144,256.28	7,860	1,042	18	1,253	10,173
Bremer .....	101,356.47	5,577	975	10	1,404	7,966
Buchanan .....	95,705.28	5,394	725	23	1,100	7,242
Buena Vista .....	116,097.85	6,290	920	29	1,422	8,661
Butler .....	93,860.75	5,470	812	19	1,087	7,368

*Registration Receipts—Continued*

Counties	Receipts	Autos	Trucks	MC	Trailers	Total
Calhoun	93,536.60	5,191	787	21	1,176	7,175
Carroll	121,740.01	6,357	1,019	26	1,075	8,477
Cass	100,090.45	5,701	781	20	778	7,280
Cedar	106,049.56	5,683	899	9	745	7,336
Cerro Gordo	231,854.48	12,000	1,820	77	1,761	15,658
Cherokee	102,450.67	5,309	719	7	968	7,003
Chickasaw	67,229.30	4,071	568	16	1,003	5,658
Clark	42,725.13	2,620	310	1	369	3,300
Clay	109,605.07	5,683	892	18	1,186	7,779
Clayton	116,163.83	6,516	1,316	39	885	8,756
Clinton	218,011.67	12,519	1,688	44	1,196	15,447
Crawford	88,083.50	5,403	649	25	685	6,762
Dallas	132,661.45	7,101	1,092	27	1,013	9,233
Davis	45,108.00	2,942	349	11	404	3,706
Decatur	51,538.58	3,211	349	6	372	3,938
Delaware	91,398.64	5,095	808	17	982	6,902
Des Moines	184,673.04	10,173	1,347	41	1,105	12,666
Dickinson	66,284.20	3,547	610	5	845	5,007
Dubuque	263,485.54	14,093	2,276	63	765	17,197
Emmet	76,738.68	3,995	704	23	886	5,608
Fayette	133,982.44	7,673	1,115	29	1,385	10,202
Floyd	107,891.33	5,764	892	23	972	7,651
Franklin	93,202.29	5,193	700	15	1,179	7,087
Fremont	65,626.51	3,586	672	10	406	4,674
Greene	92,001.60	4,974	665	21	1,082	6,742
Grundy	85,537.93	4,575	731	10	1,124	6,440
Guthrie	79,996.15	4,426	635	5	804	5,870
Hamilton	110,716.80	5,844	849	27	1,474	8,194
Hancock	82,519.95	4,435	772	12	1,321	6,540
Hardin	128,854.43	7,145	1,063	19	1,464	9,691
Harrison	90,331.80	5,158	860	16	583	6,617
Henry	83,451.25	4,722	729	12	888	6,351
Howard	62,252.28	3,594	591	10	856	5,051
Humboldt	75,839.33	3,982	576	23	1,029	5,610
Ida	59,617.25	3,549	480	6	573	4,558
Iowa	85,629.25	4,830	754	13	649	6,246
Jackson	94,137.03	5,288	836	22	574	6,720
Jasper	160,581.68	8,692	1,213	43	827	10,775
Jefferson	73,422.20	4,337	586	4	540	5,467
Johnson	177,869.54	9,644	1,458	53	859	12,014
Jones	96,222.05	5,412	871	36	629	6,948
Keokuk	89,209.30	5,059	786	7	693	6,545
Kossuth	143,208.93	7,672	1,240	27	1,933	10,872
Lee	172,446.80	9,929	1,394	58	1,070	12,451
Linn	471,069.73	24,470	3,621	148	2,039	30,278
Louisa	59,389.00	3,059	517	3	541	4,120
Lucas	58,211.00	3,509	456	6	458	4,429
Lyon	80,812.85	4,565	632	15	939	6,151
Madison	71,066.84	4,068	555	5	520	5,148
Mahaska	133,014.86	7,067	1,101	10	906	9,084
Marion	116,842.61	6,191	971	21	681	7,864
Marshall	206,636.96	9,799	1,607	34	1,297	12,737
Mills	61,252.20	3,477	593	7	380	4,457
Mitchell	74,108.30	4,006	630	21	956	5,613
Monona	86,295.40	4,674	793	6	725	6,198
Monroe	52,437.00	3,097	440	4	316	3,857
Montgomery	86,147.23	4,696	666	16	660	6,038
Muscatine	163,393.17	8,291	1,571	39	949	10,850
O'Brien	109,782.71	5,827	881	11	1,370	8,089
Osceola	62,806.03	3,262	539	10	841	4,652
Page	118,695.36	6,549	976	18	786	8,329
Palo Alto	79,282.65	4,262	665	21	988	5,936
Plymouth	115,616.75	6,513	983	11	889	8,396
Pocahontas	89,820.29	4,836	693	13	1,457	6,999
Polk	1,024,154.85	50,881	6,625	270	3,538	61,314
Pottawattamie	296,637.06	16,115	2,367	137	1,351	19,970
Poweshiek	103,537.00	5,653	788	29	771	7,241
Ringgold	45,023.75	2,838	336	8	369	3,551
Sac	98,204.89	5,214	834	23	1,197	7,268
Scott	450,929.28	25,013	3,248	116	1,718	30,090

*Registration Receipts—Continued*

Counties	Receipts	Autos	Trucks	MC	Trallers	Total
Shelby .....	79,508.80	4,704	567	12	633	5,916
Sioux .....	133,879.95	7,618	1,036	15	1,460	10,129
Story .....	185,938.79	10,057	1,325	75	1,346	12,803
Tama .....	124,476.10	6,556	1,185	17	1,013	8,771
Taylor .....	59,816.10	3,763	398	9	495	4,665
Union .....	74,300.55	4,327	535	5	579	5,446
Van Buren .....	50,083.25	3,052	415	10	438	3,915
Wapello .....	202,225.68	10,241	1,718	52	599	12,610
Warren .....	87,645.50	4,839	776	7	700	6,322
Washington .....	104,531.90	5,753	909	8	914	7,584
Wayne .....	50,890.05	3,101	385	6	460	3,952
Webster .....	239,358.58	11,367	1,934	79	1,624	15,004
Winnebago .....	69,269.70	3,993	576	30	1,046	5,645
Winneshiek .....	97,690.20	5,947	910	14	966	7,837
Woodbury .....	449,294.39	24,619	3,459	134	1,514	29,726
Worth .....	57,902.90	3,276	489	7	873	4,645
Wright .....	109,164.16	5,782	863	23	1,381	8,049
<b>County Total</b> .....	<b>\$12,691,995.14</b>	<b>689,307</b>	<b>101,244</b>	<b>2,867</b>	<b>95,932</b>	<b>889,350</b>
Department .....	202,346.45					
Non-resident .....		1,950	1,468	7	163	3,588
Well drill .....					7	7
Official .....		1,061	6,201	68	528	7,858
<b>GRAND TOTAL</b> .....	<b>\$12,894,341.59</b>	<b>692,318</b>	<b>108,913</b>	<b>2,942</b>	<b>96,630</b>	<b>900,803</b>



Iowa is traversed by 13 steam railway systems, owning and operating 9,482.62 miles of track; by 8,567 miles of primary roads, by 13,799.15 miles of county trunk roads, and 79,837.92 local county roads.

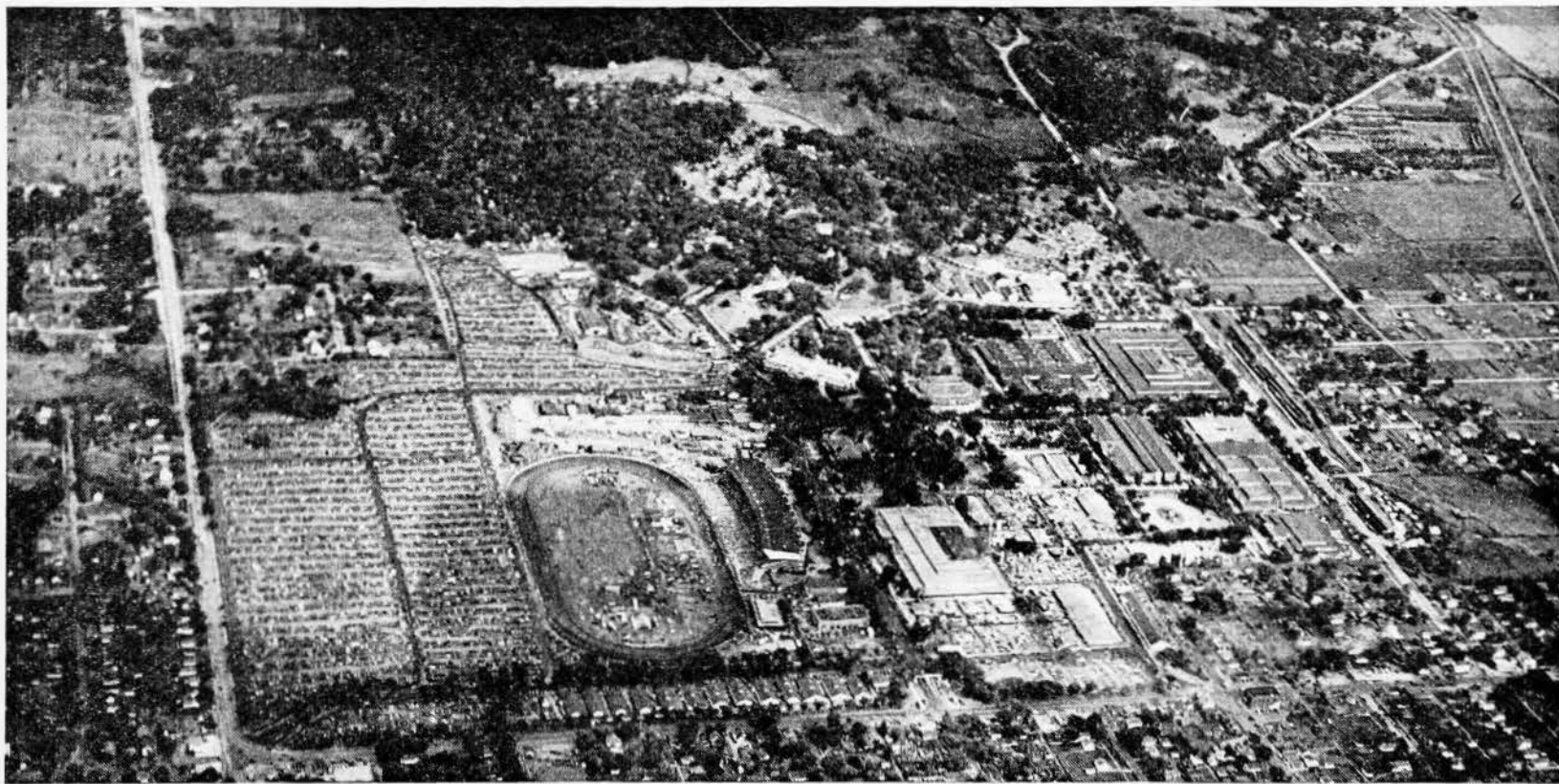

The Iowa State Fair grounds from the air. At the left, the race track and auto parking lots. At the right, the exposition buildings. In the background, the state fair's free camp ground.

# **Iowa's Farm Organizations**





# Iowa State Fair

**B**ETWEEN 1910 and 1940, inclusive, more than ten million men, women and children passed through the turnstiles of the Iowa State Fair, at Des Moines. This is more than four times the entire present population of the state of Iowa, or the equivalent of the population of sixteen states of the Union: Arizona, Delaware, Idaho, Maine, Montana, Nevada, New Mexico, North Dakota, Utah, Vermont, Wyoming, New Hampshire, Oregon, Rhode Island, South Dakota and Colorado.

The largest attendance was in 1929, the Diamond Jubilee year, when the figure was 435,385. Running a close second was 1938, when the centenary of Iowa's creation as a separate territory was fittingly observed by the fair with an attendance of 430,907. In only four other years has the attendance passed the 400,000 mark; in 1919, 1925, 1927 and 1939. The exact attendance figures for the 1910-1940 total are 10,432,217. The average yearly attendance was 336,523.

These visitors have come from all over Iowa, many other states and several foreign countries, attracted by the splendid display of livestock and general farm products and the exposition features. Iowa has well rewarded these visits each year, the fair generally being conceded of attractiveness and interest to all sorts and conditions of people.

## \$3,000,000 Total Premiums

It has been the policy of the Iowa State Fair Board to offer premiums sufficiently large to attract exhibitors from near and far. Between 1902 and 1940, inclusive, the total value of premiums paid was \$3,168,623. The lowest was \$21,736.31 in 1902; the highest was \$128,553.34 in 1930; \$127,943 in 1929 (Diamond Jubilee year); \$120,427.64 in 1921 and \$120,675.91 in 1924. In 1939 the premiums amounted to \$110,273.11, but in 1940 they dropped to \$105,797.82.

The Iowa State Fair has always been noted for the size and quality of its livestock exhibits. These have come from all over the United States and Canada. A careful, accurate count is kept each year, so that there is no guesswork, or round numbers, in the Fair Board's official report.

Between 1902 and 1940, inclusive, the Iowa State Fair exhibited 189,496 head of horses, cattle, swine and sheep; to make no mention of around 6,000 head of poultry, rabbits and pigeons shown annually in recent years. The exact 1902-1940 figures for this livestock exhibited are as follows: Swine, 89,552; cattle, 51,642; sheep, 27,324; horses, 20,978.

Many of these animals, having won awards in Des Moines, have gone on to the International Live Stock Exposition at Chicago and to other exhibitions at Denver, Kansas City, Fort Worth and elsewhere, to be accredited the best of their class and breed. The Iowa State Fair has shown to the world the supremacy of the state in the matter of pure bred livestock.

The Iowa State Fair Board is justly proud of its financial statement and condition. The total amount of money invested in improvements between 1902 and 1938, inclusive, was \$2,253,089. Of this amount the Board paid \$1,119,489 (more than one-half) from receipts of the fairs; while the state appropriation for buildings totaled \$1,080,500. The discrepancy in the total is explained by the fact that in 1938 a new Poultry building was erected, for which the WPA granted \$53,100. Later, a new 4-H livestock barn was built at a cost of \$105,248.36 and a new feed barn at a cost of \$22,397.23, with the aid of a PWA grant of \$55,890.20.

### Profited 34 Years, Lost 5 Years

For the 39 years between 1902 and 1940, inclusive, the State Fair showed a gross profit 34 years and a loss five years; a net profit for the 39 years of \$1,101,887.

The main state appropriations (paid out of tax funds) for the various buildings on the fair grounds are as follows: Live stock pavilion, \$37,000; agricultural building, \$47,000; swine pavilion, \$75,000; grandstand, \$100,000; machinery hall, \$65,000; comfort stations, \$8,000; women's building, \$71,469; sheep barn, \$25,000; cattle barn, \$150,000; baby beef barn, \$35,000; grandstand and educational building, \$250,000; horse barn, \$71,000; swine barn, \$72,500; poultry building, \$70,000; 4-H livestock barn, \$50,000.

State appropriations for premiums were made for 1935, 1936, 1937, 1938, 1939 and 1940 of \$10,000 each year.

In every other way the state fair has been self-supporting, has shown the world how Iowa leads in farm products and livestock and many other matters; and has provided education, entertainment and amusement for several hundred thousand persons each year.

The statistical statement of the Iowa State Fair, from 1902 to 1940, inclusive, covering total receipts, premiums paid and net profits, for each of the 39 years, follows:

Year	Premium Paid	Total Receipts	Net Profits
1902	\$ 21,736.31	\$ 63,084.71	\$ 21,275.06
1903	23,813.13	59,838.56	14,035.87
1904	24,691.68	66,100.36	12,823.26
1905	28,730.89	84,786.25	21,646.74
1906	31,703.94	110,929.85	38,470.46
1907	35,504.79	104,356.75	25,204.76
1908	38,744.56	138,764.66	44,171.45
1909	42,262.76	137,307.40	28,081.52
1910	49,717.50	157,259.77	27,028.59
1911	56,264.35	179,549.67	41,682.16
1912	58,139.15	185,701.21	41,732.32
1913	61,069.90	188,832.10	42,092.08
1914	66,024.85	188,644.66	16,208.48
1915	69,598.75	165,604.40	*5,555.73
1916	67,060.41	201,381.96	32,184.10
1917	72,442.07	257,122.56	67,589.18
1918	72,350.13	251,196.62	49,106.86
1919	85,538.31	321,574.55	72,494.05
1920	112,620.15	410,976.78	111,689.49
1921	120,427.64	297,695.25	3,570.98
1922	104,521.65	313,259.49	46,984.38
1923	105,886.21	321,405.97	54,984.69
1924	120,675.91	301,312.99	9,297.05
1925	112,067.20	343,508.83	60,403.72
1926	122,958.52	314,767.09	19,094.85
1927	119,606.19	374,634.40	68,293.71
1928	122,220.34	324,863.74	15,624.15
1929	127,943.00	378,363.36	55,584.97
1930	128,553.34	321,895.13	3,836.91
1931	120,013.10	223,401.67	*63,450.48
1932	93,797.75	167,519.91	*67,382.91
1933	66,723.54	191,814.06	10,105.32
1934	70,510.50	181,432.40	*15,569.73
1935	93,582.54	271,651.60	34,185.72
1936	97,950.23	265,895.60	11,476.17
1937	98,450.00	331,661.05	57,217.15
1938	108,668.20	367,480.88	51,199.27
1939	110,273.11	356,344.12	44,152.61
1940	105,797.82	298,191.52	*807.07

\*Loss.

The history of the Iowa State Fair is interesting and thrilling. The following facts have been taken from *The Palimpsest*, a publication of the State Historical Society of Iowa.

### First Meeting in Fairfield in 1853

The initial move for a state fair was made by the Jefferson County Agricultural Society at its annual meeting in Fairfield in October, 1853, when a call was issued for another meeting that December, composed of delegates from the various county societies. The attendance at that historic gathering was disappointing. There were only fifteen delegates from five counties: Henry, Van Buren, Wapello, Jefferson and Lee. The convention decided that the first fair should be held at Fairfield, October 25 to 27, 1854, and this was done. The premium list was made up of some 400 items, with premiums totaling more than \$1,100.

The description of the first fair, written by Earle D. Ross, is very good.

"They had procured six acres and enclosed the same with a substantial straight rail fence, ten feet high; erected a shed, 250 feet in length and 20 feet wide, with a table the full length of the shed and about five feet high; erected stalls upon all sides of the enclosure, built about sixty rail pens; made a track in the enclosure 1,500 feet in length and twenty feet wide, with a substantial rope guard for horse racing. The total expenditure for staging this statewide exhibition was about \$320. Such was Iowa's first state fair."

The most unsatisfactory aspect was the inadequate financial returns. The receipts, after excluding "about fifty dollars of counterfeit, or otherwise worthless money," were insufficient to pay expenses, so the president of the State Agricultural Society, Judge Thomas W. Claggett, made up the deficit.

### Fair "On Wheels" Until 1879

From 1854 to 1879 the fair was "on wheels," moving around from one section of the state to another. Not over three consecutive exhibitions were held in any city. The second fair was at Fairfield; the third and fourth were in Muscatine in 1856 and 1857. Oskaloosa entertained in 1858 and 1859; then Iowa City in 1860 and 1861; Dubuque in 1862 and 1863; Burlington in 1864, 1865 and 1866; Clinton in 1867 and 1868; Keokuk in 1869 and 1870 and again in 1874 and 1875; while Cedar Rapids had it for six years in 1871, 1872, 1873, 1876, 1877 and 1878.

The fair moved to Des Moines in 1879 and remained there, "but it took six years to persuade the legislature to appropriate the purchase money for a house." In 1884, the legislature appropriated \$50,000 for a location and the new grounds were dedicated on September 7, 1886. In 1900 the State Agricultural Society was superseded by a Board of Agriculture which, among its other duties, directed the fair. Early in 1923, with the creation of a consolidated State Department of Agriculture, a separate State Fair Board was established, composed of the Governor, Secretary of Agriculture and President of the State College of Agriculture, ex officio, and directors from each congressional district. With the single exception of 1898, a state fair has been held ever since that first one at Fairfield in 1854, with increasing popularity, attendance and worthwhileness.

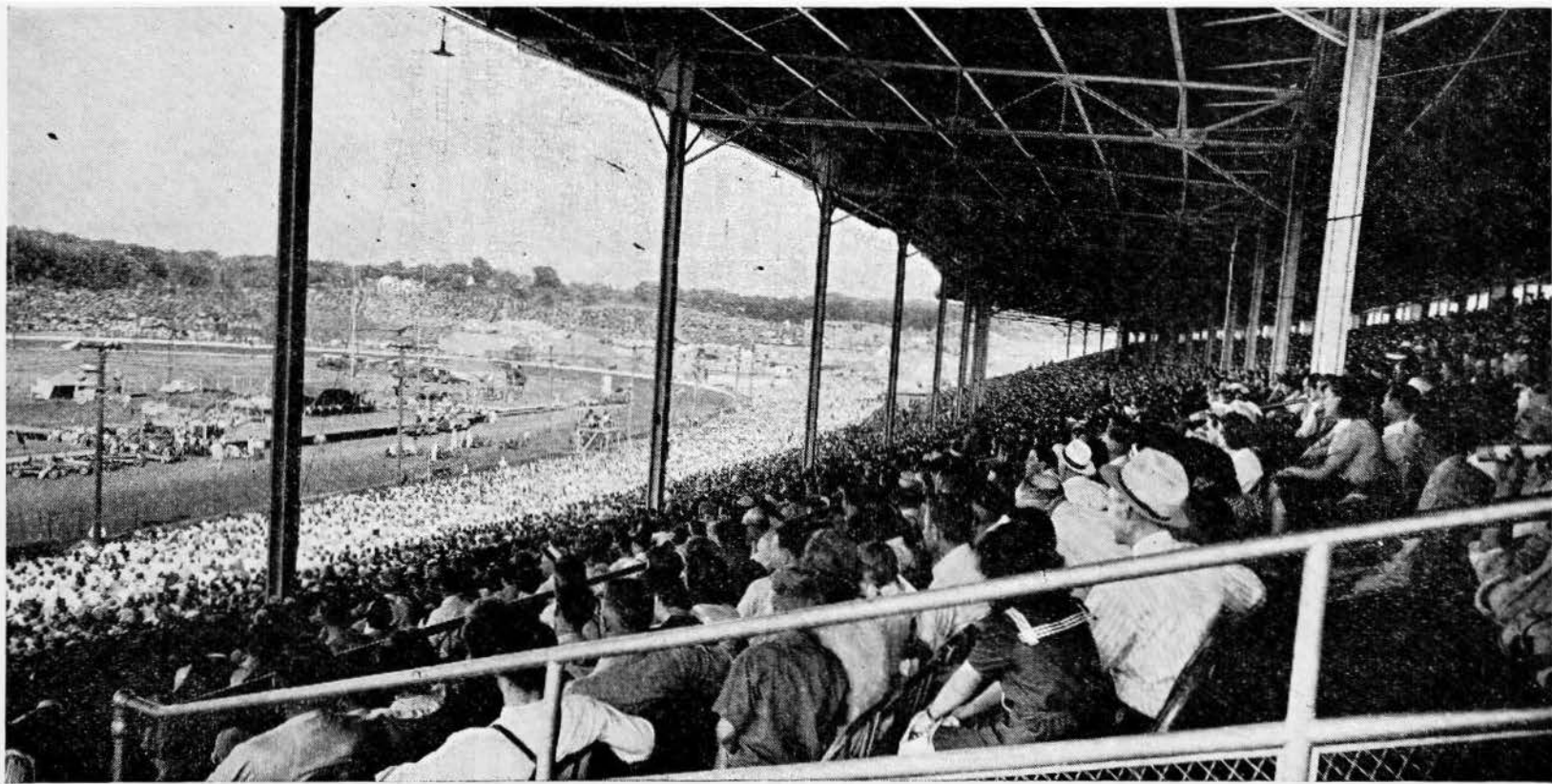

Iowa's favorite vacation spot—the big amphitheatre at the Iowa State Fair. The amphitheatre and lawn in front of it have a seating capacity of more than 22,000 for the auto races, horse races, thrill shows, and evening extravaganzas which feature the fair each season.

# Iowa Farm Bureau Federation

**T**HE Iowa Farm Bureau Federation, Iowa's largest farm organization, reported a membership of over 40,000 for 1940, a gain of over 6,000 as compared with totals of the previous year.

Continued interest by farmers throughout the state during 1941 boosted this total. On July 1, 1941, membership had reached a total of over 42,000, and indications pointed to attainment of the organizations membership goal of 45,000 for 1941.

The Iowa Farm Bureau Federation is a federation of county Farm Bureaus with all counties in the state members with the exception of Cerro Gordo, Wright, Guthrie and Worth. It is governed by voting directors, one from each member county, who meet at the annual meeting each year to select officers and adopt resolutions which form the policies of the organization.

At the last annual meeting in January, 1941, held in Des Moines, these voting directors changed the annual meeting date to November, and this year will find the Farm Bureau holding its state convention the week of November 17.

The reason for this was to put the organization's year on the same basis as that of the American Farm Bureau with which it is affiliated, along with 38 other states. The A. F. B. F. represents these states in national affairs and carries on a legislative program which is credited with having been successful in gaining passage of the original AAA, and the recent 85 per cent Parity Loan plan legislation.

Iowa Farm Bureau leaders have characterized passage of the parity loan bill at this session of Congress as the Farm Bureau's greatest victory since the passage of the first AAA. Francis Johnson, president of the Iowa Farm Bureau Federation, is a member of the board of the American Farm Bureau, and participated in this effort in Washington, D. C., making five distinct trips to the capitol to take part in hearings and meeting with Iowa congressmen.

Farm Bureau membership is \$10 a year per family. Six dollars of this amount remains in the county to carry on a constructive agricultural program and to supplement public funds available for educational work. Of the balance, \$3.50 is sent to the state federation, and 50 cents is sent to the A. F. B. F.

The organization functions on democratic principles. The township Farm Bureaus in the counties have their own officers. Chairmen of all townships serve as the governing body of each county Farm Bureau. A voting director represents each county in the state federation. In addition to forming policies and electing officers of the state organization, they also elect district committeemen.

There are nine district committeemen, one for each Farm Bureau district. This state executive committee meets at the state office in Des Moines each month, just as county boards meet each month, and handles the business of the organization with its officers.

Women's activities are similarly organized and governed as to carrying out policies by a state women's committee. Women have a major part in the program and in the counties carry on home project activities as well as other projects concerned with state and national welfare.

Each county Farm Bureau employes a county agent, and many of them employ an assistant or club agent, and a home demonstration agent. Since it was organized 22 years ago, Farm Bureau members have contributed at least four million dollars of private funds to county educational work, adult education projects, women's project and 4-H club work, while probably not to exceed one and one-half million dollars have gone into the state federation treasury.

The program of activity of the Iowa Farm Bureau Federation is built to the needs and the demands of the county Farm Bureaus. Some brief description of these activities will be of interest.

At present, the organization is particularly concerned with the national agricultural program which is resulting in changes in cropping programs for farmers in conjunction with the demands of national defense. The organization is doing everything to cooperate in the program, and at the same time doing its utmost to safeguard the farmers of the state from any repetition of the depression which followed the last World War.

In this line, the state Farm Bureau has an active marketing committee, which is doing its utmost through study and work to eliminate inefficiencies, both in the cooperative field and in the general marketing field. This particularly pertains to the dairy and livestock industries.

Four service organizations are affiliated with the organization. The oldest is the Iowa Farm Service Company which serves local farm service companies and other cooperatives acting as a purchasing agent for oils, gasoline, paint and other farm necessities. The Iowa Farm Mutual Insurance Company serves members only writing automobile insurance for them at cost. Likewise, these local companies utilize the services of the Business Service Association which provides audits and comparative analyses of these companies. A fourth service is that of the Iowa Farm Serum Company which, as a volume purchaser of serums and biologics, serves county serum companies and pays dividends to members.

The Iowa Farm Bureau Federation is also concerned with the farm family and through special departments is serving all members in one way or another. It actively supports and sponsors 4-H club work for farm boys and girls.

It has a full-time rural young people's activity director working with rural young people's organizations and Junior Farm Bureaus which carry on a program of their own.

A more recent activity is that among young married farmers. The purpose of this activity is to assist them in their problems of farm operation, and to furnish them a medium within the counties where they can get together, and talk things over, and at the same time get acquainted.

A major activity of the Farm Bureau is its sponsorship of legislation in the Iowa general assembly, and to make appearances where necessary in behalf of the farmers of the state. An instance of the latter is the successful appearances made when railroads recently sought to increase rates on feeder and stocker cattle. Saving to the farmers of Iowa as a result of appearances made by Farm Bureau leaders and the work done on this by the organization's research department was a means of saving Iowa farmers thousands of dollars.

Full time representatives are employed when the legislature is in session to seek passage of worthwhile bills, and to oppose passage of bills which might be a detriment to the agriculture of the state.

Present officers and directors and members of the state women's committee of the organization are as follows:

State Officers—Francis Johnson, Terril, President; A. B. Kline, Vinton, Vice President; V. B. Hamilton, Des Moines, Secretary-Treasurer; O. W. Beeler, Des Moines, Field Director.

Executive Committee—First District, A. Fletcher Aitchison, Cascade; Second District, Henry Lubkeman, Hampton; Third District, H. J. Shoemaker, Hawarden; Fourth District, Francis Kerr, Manilla; Fifth District, Russell Hayes, Prairie City; Sixth District, H. H. Crist, Clarence; Seventh District, Lee Stephenson, Eldon; Eighth District, Frank L. Bell, Albia; Ninth District, Fred A. Klopping, Underwood.

Woman's Committee—Chairman, Mrs. Raymond Sayre, Ackworth; First District, Mrs. A. J. Hansen, Cedar Falls; Second District, Mrs. W. H. Jacobs, Forest City; Third District, Mrs. Jessie Kohrt, Rock Rapids; Fourth District, Mrs. Fred Zahniser, Sac City; Fifth District, Mrs. O. L. Minor, Churdan; Sixth District, Mrs. John Wallace, Williamsburg; Seventh District, Mrs. Rollin Brown, Sigourney; Eighth District, Mrs. R. El. Newcomer, Moulton; Ninth District, Mrs. Adolph Schultz, Silver City.



# Iowa Farmers Union

**T**HE Farmers Educational and Cooperative Union of America, more commonly known as the Farmers Union, had its beginning in a blacksmith shop on the cactus plains of Rains County, Texas, in 1902," writes Page L. Hawthorne, president of the Iowa Farmers Union. "The father of the movement was Newt Gresham, who lived on a rented farm near Point, Texas.

"Bitter experience had taught him the difficulty of attempting to succeed financially and ultimately to become a home owner under a marketing system controlled by speculators. Brooding over the condition of himself and his neighbors, weighted down by the credit and mortgage system, Gresham thought he might help farmers to perfect a better system of marketing. He had been an organizer for the Farmers' Alliance, and knew how to go about getting people together for their own good.

## First Local at Smyrna, Texas

"After prolonged efforts he succeeded in convincing nine other farmers of his home county that the idea was practical and these ten men secured a charter from the state of Texas. The first local was organized at Smyrna School House, September 2, 1902. The organization grew immediately. In 1903 the Farmers Union made a contract with the cotton ginner of Rains County, Texas, and saved to the farmers more than \$6,000. Organizers were commissioned and sent into Arkansas, Oklahoma, Mississippi, Indian Territory, Louisiana, Alabama, Georgia, and Missouri.

"The aims, objectives and purposes of the Farmers Union were set forth by the original organizers in 1902 in such a manner that they stand today as they did then and are the creed of millions of American farmers," continues President Hawthorne:

"To secure equality, establish justice, and apply the Golden Rule.

"To discourage the credit and mortgage system.

"To assist members in buying and selling.

"To educate the agricultural classes in scientific farming.

"To teach farmers classification of crops and domestic economy, and the process of marketing.

"To systematize methods of production and distribution.

"To eliminate gambling in farm products by Boards of Trade, cotton exchanges and other speculators.

"To bring farming up to the standard of other business enterprises.

"To secure and maintain profitable and uniform prices for cotton, grain, and livestock, and other products of the farm.

"To strive for harmony and good will among all mankind and brotherly love among ourselves.

"To garner the tears of the distressed, the blood of martyrs, the laughter of innocent childhood, the sweat of honest labor and the virtue of a happy home as the brightest jewels known."

"In order to obtain these, it is necessary to establish justice and equality. To accomplish this farmers must have a fair price for what they produce, or a price covering cost of production. Therefore, the Farmers Union adopted Cost of Production as their national slogan.

## First Iowa Local in 1907

"The first Farmers Union Local in Iowa was organized at Ruthven, on September 17, 1907, the organizer being L. T. Barringer, Iowa's original cooperator. Corn was then selling for eight and ten cents a bushel. The four-page pamphlet which Mr. Barringer issued, setting forth the principles of the new farm organization, cost him 125 bushels of good Iowa corn. The movement spread rapidly in Iowa and it was not long until

the state was dotted with Farmers Union locals and various cooperatives, to the great money savings and increased earnings of its members.

"Under the leadership of Milo Reno, the Farmers Union has pioneered in every constructive piece of farm legislation that ever has been enacted," says President Hawthorne, who supplied this article. "Any business organization to be effective must have a distinct purpose and its membership must consist only of men engaged and directly interested in the business for whose benefit the organization was designed. Production has always been an individual matter to be performed in the shop, in the factory, or on the farm. The purpose of organization is to deal with such problems as are common to the industry and problems that cannot be solved in an individual way.

"Under the present economic set-up of this country organization is imperative. No industry of any magnitude can hope to survive without the protection derived from an organization with a definite program, with a comprehensive membership directed by a leadership with vision, intelligence, and integrity.

"No industry other than agriculture is attempting to battle its way through these trying times unorganized. An organization to be of value must have a program. That program must be in accord with the needs of the industry. Farmers when engaged in physical labor from 10 to 14 hours a day are poorly equipped to study the intricate problems involved in the economics of their industry. Achievements will be possible only when farmers acquire the capacity to choose wisely those who are to direct the affairs of their organization. When the so-called business world realizes agricultural prosperity is essential for their prosperity and speak of farm organizations with favor rather than with ridicule, then our skies will brighten.

#### Farmers Union Accepts No Subsidies

"The Farmers Union has struggled for many years, preaching prosperous agriculture. It has paid its own way. It has not sought or accepted subsidies from any quarter. It has not been financed by Board of Trade or similar interests. The only potent influence directing its affairs is the voice of its membership and that membership is composed exclusively of farmers. If it is not completely controlled by its members, it is due to their indifference or lack of understanding.

"Such an organization as the Farmers Union can be established and can be made to conform to the things for which it was designed if human beings contain the capacity for self-government.

"Today the Farmers Educational and Cooperative Union of America consists of the national union, 26 state unions, several hundred county unions and some 25,000 locals."

The Iowa state officers are: Page L. Hawthorne, Creston, president; Guy Maxwell, Middletown, vice president; Helen Holehan, Des Moines, secretary-treasurer; and directors: G. H. Beck, Mount Union; Emmor Foster, Denison; Anton H. Green, Grand Mound; Charles Shearn, Morrison; George H. Wharam, Mason City; E. J. Willis, Creston, and Charles M. Wilwert, Waupeton.

The president of the affiliated Farmers Union Live Stock Commission is Dennis Ryan, Corning; its manager is Wm. C. Callahan, Chicago.

The president of the Farmers Union Mutual Life Insurance Co. is Ned E. Curtis; the president of the Farmers Union Automobile Insurance Co. is C. N. Rogers; the manager of the Farmers Union Brokerage Service is Donald W. Van Vleet.

The officers of the Iowa Division of the Ladies' Auxiliary are: President, Mrs. Anton Green, Grand Mound; vice president, Mrs. Edna Untiedt, Dixon; secretary-treasurer, Mildred Schultz, Merrill. Board of directors: Mrs. Hilda Kelting, Davenport; Mrs. Jim Vail, What Cheer; Mrs. Con Heiden, Denison; Mrs. Dwight Anderson, Agency; Mrs. May Deedrick, Grinnell; Mrs. Clarence Bleil, Quimby; Mrs. Walter Ver Steegh, New Sharon. Board of arbitration: Mrs. Glen Bowles, Indianola; Mrs. Dennis Ryan, Corning; Mrs. R. J. Higgins, Jefferson. Parliamentarian, Mrs. Tom White, Des Moines.

## Iowa State Grange

**I**N existence in Iowa the last 73 years, the Order of Patrons of Husbandry, or Grange, as it is more commonly known, continues to be an active factor in farm life and community service.

The 1941 officers of the Iowa State Grange are as follows: Master, Ralph W. Smith, Newton; Overseer, James Carradus, Manchester; Lecturer, Mrs. Emma Parmenter, Gilman; Steward, Howard Straight, Bedford; Assistant Steward, Delbert Rayl, Sully; Chaplain, Mrs. Lila Cope, Prairie City; Treasurer, Jetson Adams, Killduff; Secretary, Mrs. Etta Hadley, 1130 N. r Ave. W., Newton; Gatekeeper, George Schenke, Manchester; Ceres, Mrs. C. B. Klaus, Earlville; Pomona, Mrs. Howard Pace, Muscatine; Flora, Mrs. Warren Bailey, Grinnell; Lady Assistant Steward, Mildred Kaisand, Grinnell; Executive Committee, Austin Mead, Manchester; Elmer Iverson, Grinnell; Hugo Schnekloth, Eldridge.

Deputies of the Iowa State Grange: James Carradus, Manchester; Joe Dexter, Grinnell; L. A. Schnekloth, Davenport; Howard Pace, Muscatine; Charles Jacobs, Downey; Roy Rhodes, Kellogg; Howard Cook, Manchester; Walter Goreham, Montezuma; W. W. Bleakney, Newton.

State Juvenile Matron, Mrs. Grover Vogt, Grinnell.

State Home Community Committee: Mrs. Abbie Iske, Baxter; Mrs. A. E. Oostendorp, Davenport; Mrs. Walter Goreham, Montezuma; Mrs. Howard Straight, Bedford; Mrs. James Carradus, Manchester.

### Grange Halls Outstanding Community Centers

"During our existence, the Grange has lived and contributed its full share to agriculture and the welfare of Iowa," says Master Ralph W. Smith. "During that period we have witnessed wars, inflations and depressions, but never once under any condition has the Grange ever changed from its early policy of laboring for the good of the order, the country and mankind. The Grange halls and meeting places have been recognized as the outstanding community centers. In these places plans are formulated and projects started that make for better rural communities."

During the last annual convention, the legislative committee reported favoring the retaining of the embargo act on arms and ammunition, and as opposed to anything but the cash-and-carry plan on all goods bought in the United States by the belligerent nations. The agricultural committee report endorsed the soil conservation program, limitation of the landlord's lien to one-half of the production of the farm for one year, including both crops and increase of live stock, and nullification of any provisions for liens on breeding stock, machinery or personal property as well as waivers of statutory exemptions; also elimination of deficiency judgments, compensation to the tenant for unexhausted minor improvements in case the tenant leaves the farm; damage to landlord by tenant for any abuse of farm property; furthermore, arbitration of differences between landlord and tenant upon request of either party before such controversy can be submitted to court.

### Grange Organized in 1868

We are indebted to Charles P. Starrett, former master of the Iowa Grange, for the following historical facts:

"The Order of Patrons of Husbandry was organized in 1868. The second working Grange was organized in Newton, Iowa, the day following the launching of Grange No. 1 at Fredonia, New York, both in the spring of 1868. The Grange has been in Iowa ever since. It was started 22 years after Iowa had been admitted as a state.

"Oliver Hudson Kelly is credited with its inception. A Massachusetts man, he came to Iowa in an early day, went on to Minnesota and occu-

pied land near the Mississippi river, some 50 miles above Minneapolis. It is said that he was the second man initiated into the Masonic fraternity in Minnesota.

"Part of the time during the Civil War he was employed in the Post Office Department in Washington, and returned to his home immediately following that conflict. Soon he was called back to the Capitol at the request of the Bureau of Agriculture and of President Andrew Johnson. He was asked to visit the several states of the South and see what might be done to alleviate the distress of southern farmers who had suffered severely during the war.

"He found no economic plan that seemed of particular promise, and wondered if a fraternal organization among farmers, along the line of the great fraternal societies might bind them more closely together. A ritual and organization in accordance with his idea were set up. Coming some seventy years ago and long before women's suffrage, his plan including women and children above 16 was a radical departure from the customs of his day.

"The Grange has enjoyed its greatest growth in the middle west. By 1875, Iowa reported 1,955 Granges and 100,000 members. Its rapid growth demanded capable leadership and follow-up activities. This was difficult under existing conditions. The railroads were still unregulated, and their rates and practices were badly in need of revision; farm machinery prices were not equitable. Barbed wire, which played such a prominent part in the settlement of the prairie, was far too expensive.

"The Grange began agitation to have these defects corrected. They purchased farm machinery factories and patent rights; they started stores and did much of the pioneering in Iowa in the field of cooperation."

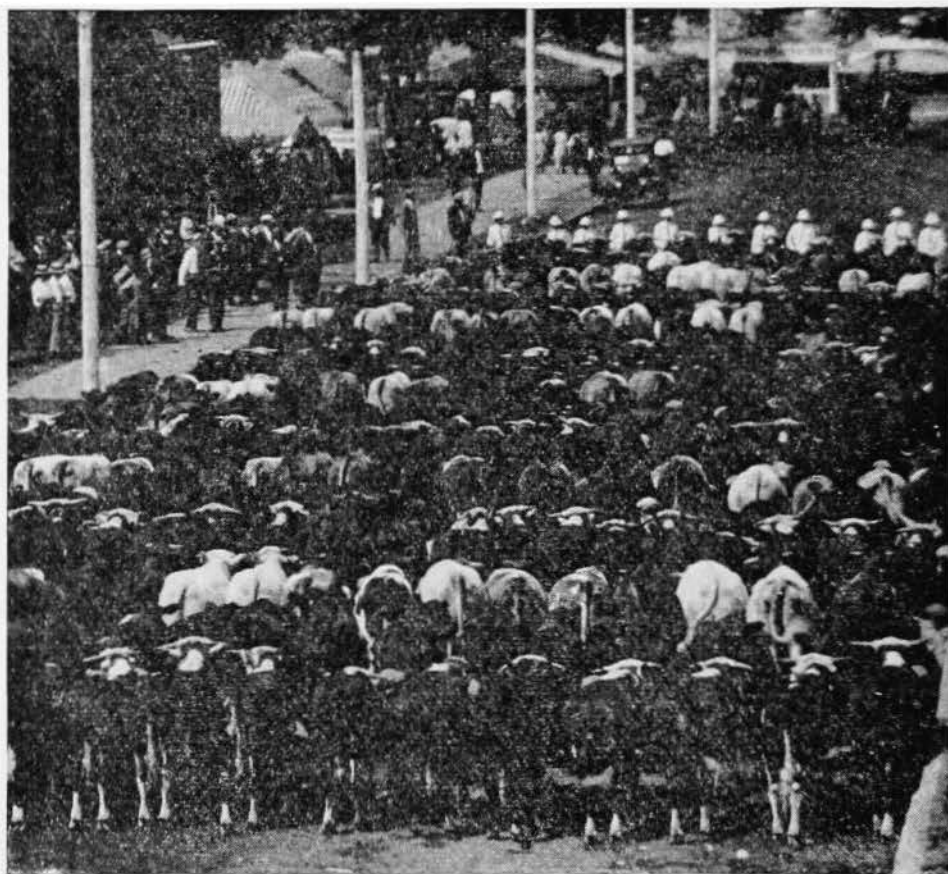

A few of the prize baby beves in the Junior Livestock Show at the Iowa State Fair. More than 2,000 calves, pigs, colts, and lambs are entered by Iowa farm boys and girls in the state championship finals at the fair each summer.

## 28,885 Boys and Girls in 4-H Clubs

**F**OUR-H CLUBS have increased rapidly in Iowa and in every state in the Union for the past two decades. In 1940, 28,885 Iowa rural boys and girls were enrolled in 1,894 clubs, distributed as follows: Boys, 16,235; girls, 12,650. Since 4-H clubs began in Iowa, it is believed more than 250,000 different individuals have been enrolled one year or more.

Starting in the period 1905 to 1909 what was commonly called "Junior Work" was prevalent in many counties, mostly conducted through the schools. Leading in this movement were Keokuk, Page, Clinton and Wright counties. The principal activities centered around corn growing in those early years.

Later, projects for girls in foods and clothing began to develop. Other boys' projects in production of swine, calves, garden and poultry were introduced. About this time the idea of club groups took shape more definitely and this brought the local leadership system into operation. Now, more than 4,336 volunteer leaders each give an average of 12 days service in leadership every year. The 4-H emblem was first used in 1909. Many projects and activities were introduced.

The accompanying table giving the number of boys and girls enrolled in Iowa by projects indicates the scope of the work so far as subjects are concerned. The activities supplementing these, one or more of which are carried on by a club, are health, music, drama, recreation, conservation, safety and fire prevention, citizenship training and others chosen by individual clubs.

Club groups hold monthly meetings, elect officers annually, plan yearly programs and conduct their own affairs. Each group functions with the cooperation of an adult leader who is usually a farmer or homemaker residing in the community.

Eligible ages in Iowa for boys are 10 to 21 years and for girls 12 to 21 years. The average age of members at present is about 16.5 years. Members stay in clubs an average of about 3 years.

The 4-H club work is conducted under the supervision of the U. S. Department of Agriculture, the Extension Service of Iowa State College and county Farm Bureaus. Many other organizations and business concerns cooperate by providing awards and otherwise assist in the work.

### ENROLLMENT BY PROJECTS

Iowa 4-H Clubs, 1940

Farm Projects*	No. Enrolled
Baby beef .....	6,004
Purebred beef heifer.....	688
Dairy calf .....	2,774
Market pig .....	2,824
Purebred pig .....	1,870
Sheep .....	1,926
Draft colt .....	1,027
Poultry .....	1,128
Corn .....	839
Legume .....	5
Garden and fruit.....	365
Forestry .....	68
Farm record .....	61
Honey production .....	68
Farm efficiency .....	4
Insects .....	5
Miscellaneous .....	292
	<hr/>
	19,946

\*An individual in these projects may be enrolled in more than one.

**Home Economics Projects**

Clothing .....	2,859
Home efficiency .....	2,981
Home furnishing .....	3,568
Food preservation .....	1,865
Oven products .....	1,188
	12,461

The following supplemental information in regard to 4-H club development and work in Iowa is taken from the annual report of the Extension Department of Iowa State College, dated July 2, 1940, and deals with activities of the clubs in 1939.

Of the 15,073 boys enrolled, 12,428 were in school and 2,645 out of school. These members resided on 10,628 farms. The members belonged to 879 local club groups of which 125 were new clubs organized in 1939. Supervising and assisting these local groups were 1,218 local and assistant local leaders. During the year 258 demonstration teams were trained, 250 judging teams, 631 members did fire prevention work, and 3,566 4-H boys appeared on township and community programs. More than 1,000 members were in conservation work.

The 4-H girls' club program in Iowa is planned to develop richer and fuller living for farm girls—to give them an organization of their own through which they may enjoy democratic experiences, express themselves, learn the value of organization, learn to serve and lead. In 1939, there were 11,854 farm girls enrolled in 933 clubs which held 12,667 meetings. Every girl studied home economics in one of four fields: Nutrition, home furnishing, home efficiency or clothing. Each project is presented in a county for two consecutive years so that after eight years of club work a girl will have had the complete cycle of home economics. Twenty-five counties carry each project annually.

The 2,973 girls enrolled in home efficiency improved their methods of doing home tasks, overcame 2,050 hazards to health and safety, changed working heights to increase efficiency and made 7,389 articles for home convenience. About 830 girls carried a program for fire prevention, making farm home inspections and eliminating 839 fire hazards. Home grounds improved as a result of the home beautification program numbered 940.

Food habits were improved by 2,638 girls in the nutrition project. The girls planned, prepared and served 100,165 meals for their families. They canned 56,060 quarts of meat, vegetables and fruits, froze 13,452 pounds of foods and baked 18,306 loaves of bread and made 55,954 bakings of quick breads, cakes and cookies. Garden products valued at \$17,736 were raised by 956 girls in nutrition and home efficiency clubs. The home economics practices learned by the girls are passed on to homemakers in the community through 2,624 demonstrations reaching 145,266 persons.

A regular music course is presented each year. The 1939 study, "Half-Hour Studies From Famous Operas," was presented with a three-fold emphasis—listening, singing and rhythmic expression through folk games. This program makes possible the presentation of a festival at the State 4-H Girls' Convention when, with but one rehearsal, a pageant of song, rhythm and color is presented by a cast of more than 2,000.

Below will be found a table showing the number of boys and girls enrolled in agricultural and home economic projects in 4-H clubs in Iowa in 1940, by counties:

	No. Enrolled Farm Projects	No. Enrolled Home Economics		No. Enrolled Farm Projects	No. Enrolled Home Economics
Adair .....	117	115	Boone .....	243	198
Adams .....	96	68	Bremer .....	120	62
Allamakee .....	103	83	Buchanan .....	90	88
Appanoose .....	76	110	Buena Vista .....	167	112
Audubon .....	84	96	Butler .....	111	58
Benton .....	151	232	Calhoun .....	224	149
Black Hawk .....	237	242	Carroll .....	141	34

4-H Club Boys and Girls Enrolled in Various Activities—Continued

	No. Enrolled Farm Projects	No. Enrolled Home Economics		No. Enrolled Farm Projects	No. Enrolled Home Economics
Cass	178	114	Lucas	138	89
Cedar	104	137	Lyon	72	58
Cerro Gordo	165	95	Madison	164	108
Cherokee	82	56	Mahaska	202	136
Chickasaw	103	119	Marion	157	97
Clarke	116	83	Marshall	236	163
Clay	373	183	Mills	120	81
Clayton	129	81	Mitchell	253	155
Clinton	189	128	Monona	260	130
Crawford	214	63	Monroe	109	80
Dallas	280	272	Montgomery	210	86
Davis	93	110	Muscatine	156	178
Decatur	82	67	O'Brien	98	208
Delaware	211	112	Osceola	130	89
Des Moines	156	119	Page	256	182
Dickinson	180	104	Palo Alto	199	221
Dubuque	115	59	Plymouth	133	88
Emmet	128	80	Pocahontas	184	144
Fayette	278	159	Polk	322	180
Floyd	144	95	E. Pottawattamie...	116	140
Franklin	145	86	W. Pottawattamie...	98	92
Fremont	114	134	Poweshiek	216	146
Greene	217	130	Ringgold	162	94
Grundy	200	135	Sac	189	189
Guthrie	137	162	Scott	228	246
Hamilton	229	156	Shelby	102	161
Hancock	164	96	Sioux	110	119
Hardin	180	173	Story	293	262
Harrison	109	85	Tama	92	67
Henry	125	123	Taylor	88	118
Howard	152	138	Union	69	63
Humboldt	147	101	Van Buren	84	64
Ida	73	70	Wapello	186	162
Iowa	169	96	Warren	161	187
Jackson	76	42	Washington	63	138
Jasper	289	186	Wayne	160	163
Jefferson	188	85	Webster	250	198
Johnson	80	137	Winnebago	114	72
Jones	188	153	Winneshiek	163	192
Keokuk	251	145	Woodbury	261	171
Kossuth	140	190	Worth	151	109
Lee	151	168	Wright	203	137
Linn	871	160			
Louisa	118	78			
			Total	16,285	12,650



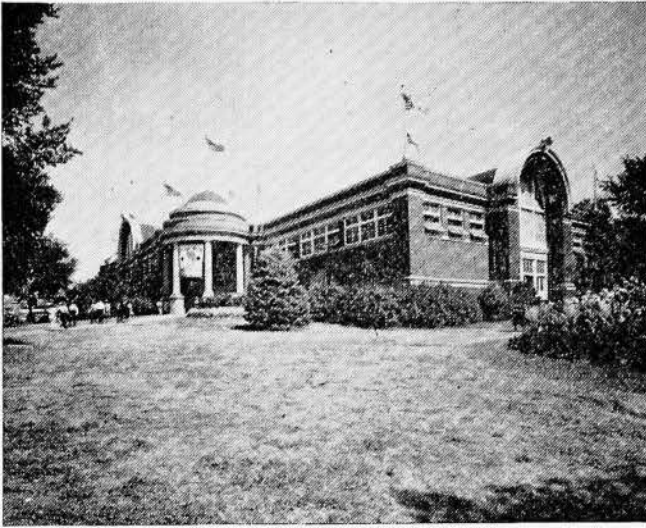

The Iowa State Fair Agricultural Building, housing the corn and small grain exhibits, flower show, orchard and garden products show, and farm project exhibits.

The Cattle Barn at the Iowa State Fair. Here, each season, the nation's finest show herds are on display, competing for more than \$30,000 in prizes offered by the Iowa exposition.

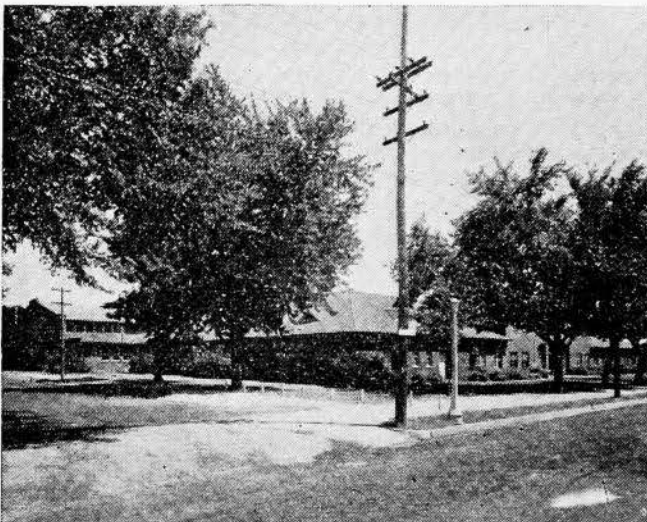
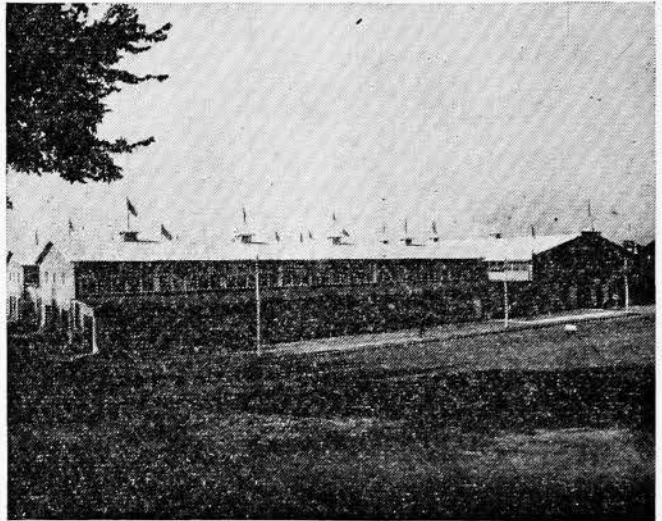

One corner of the Horse Barns at the Iowa State Fair, where more than 600 draft animals and prize harness and saddle horses and ponies are exhibited each season.

# County Agents

**O**NE HUNDRED county agents in the 99 counties of Iowa (Pottawattamie county, having the largest area, is divided into two parts: East and West) are invaluable factors in solving farm problems, raising farm output, securing better markets and generally increasing farm incomes and farm-home pleasures.

In order to effectively reach the entire state the laws of Iowa provide for an organization of farmers and farm owners in each county, now known as the County Farm Bureau. They provide for cooperation between these county farm bureaus, the Iowa State College and the United States Department of Agriculture. These agencies jointly employ county agents, home demonstration agents and club agents when needed.

The official list of county agents in Iowa (100 in number) as of August 1, 1941, is as follows, furnished by R. K. Bliss, director of the Extension Service of Iowa State College:

County	Name	Address
Adair	Dooley, John	Greenfield
Adams	Sparboe, W. H.	Corning
Allamakee	O'Riley, Fred C.	Waukon
Appanoose	Bowdish, Leo W.	Centerville
Audubon	McGinnis, E. M.	Audubon
Benton	Groves, Donald B.	Vinton
Black Hawk	Barger, Paul B.	Waterloo
Boone	Judd, C. E.	Boone
Bremer	Offringa, D. D.	Waverly
Buchanan	Irwin, Dale	Independence
Buena Vista	Coverdale, R. J.	Storm Lake
Butler	Sturgeon, Leo E.	Allison
Calhoun	Jones, H. H.	Rockwell City
Carroll	Campbell, Maurice	Carroll
Cass	Soukup, Lester	Atlantic
Cedar	Hamilton, Howard A.	Tipton
Cerro Gordo	Olson, Marion E.	Mason City
Cherokee	Thompson, C. H.	Cherokee
Chickasaw	Hunt, Frank	New Hampton
Clarke	Goeldner, Melvin H.	Osceola
Clay	Morrison, E. E.	Spencer
Clayton	Hahn, Grover	Elkader
Clinton	Lacy, M. D.	DeWitt
Crawford	Johnson, Paul A.	Denison
Dallas	Leinbach, Roger W.	Adel
Davis	Goodell, Floyd	Bloomfield
Decatur	Miller, Arvid F.	Leon
Delaware	Molln, Edward L.	Manchester
Des Moines	Cotton, C. C.	Burlington
Dickinson	Rank, Louis	Spirit Lake
Dubuque	Kerrigan, Frank	Dubuque
Emmet	Balkema, M. A.	Estherville
Fayette	McElroy, Paul E.	Fayette
Floyd	Brown, W. H.	Charles City
Franklin	Souls, Maurice W.	Hampton
Fremont	Walker, Harley	Sidney
Greene	Marken, A. J.	Jefferson
Grundy	Plager, L. W.	Grundy Center
Guthrie	Wilson, E. Paul	Guthrie Center
Hamilton	Nichols, H. M.	Webster City
Hancock	Hamer, Burlin B.	Garner
Hardin	Eyre, Walter B.	Eldora
Harrison	Rosenberger, E. I.	Logan
Henry	Beath, Len R.	Mt. Pleasant
Howard	Payne, Paul N.	Cresco
Humboldt	Lichty, Robert F.	Humboldt
Ida	Myers, Keith	Ida Grove

*County Agents—Continued*

County	Name	Address
Iowa	Zentmire, D. H.	Marengo
Jackson	Krause, F. E.	Maquoketa
Jasper	Gelger, Harlan	Newton
Jefferson	Partridge, Jay I.	Fairfield
Johnson	Gardner Emmett C.	Iowa City
Jones	Smith, Carl R.	Anamosa
Keokuk	Bennett, Forrest H.	Sigourney
Kossuth	Brown, A. L.	Algona
Lee	Foster, Delbert	Donnellson
Linn	Conn, Rex B.	Cedar Rapids
Louisa	Moon, Lael	Wapello
Lucas	Hibbs, Phaene	Chariton
Lyon	Peterson, D. C.	Rock Rapids
Madison	Airy, Loren L.	Winterset
Mahaska	Woodford, R. C.	Oskaloosa
Marion	Brown, Walter L.	Knoxville
Marshall	Peterson, Harold J.	Marshalltown
Mills	Longstreet, John H.	Malvern
Monona	Carlson, O. I.	Onawa
Mitchell	Kock, Harlan	Osage
Monroe	Lineweaver, G. A.	Albia
Montgomery	Anderson, Vincent M.	Red Oak
Muscatine	Morris, John D.	Muscatine
O'Brien	Birlingmair, M. G.	Primghar
Osceola	Clough, John B.	Sibley
Page	Griswold, Don, Sr.	Clarinda
Palo Alto	Ashby, R. W.	Emmetsburg
Plymouth	McNutt, Paul	LeMars
Pocahontas	Naylor, Max	Pocahontas
Polk	Hayes, Herman M.	Des Moines
Pottawattamie E.	Standley, Dean L.	Oakland
Pottawattamie W.	Bergquist, Reuben N.	Council Bluffs
Poweshiek	Brown, Loren	Brooklyn
Ringgold	Johnson, Clifford	Mt. Ayr
Sac	Littlefield, Kenneth	Sac City
Scott	Rylander, Carl E.	Davenport
Shelby	Rosenfeld, G. A.	Harlan
Sioux	Goertz, Harvey E.	Orange City
Story	Montgomery, H. J.	Nevada
Tama	Byram, Burns M.	Toledo
Taylor	Davie, Robert	Bedford
Union	Parsons, A. P.	Creston
Van Buren	Secor, Arthur J.	Keosauqua
Wapello	Olson, Roy E.	Ottumwa
Warren	Nickle, L. J.	Indianola
Washington	Chandler, J. W.	Washington
Wayne	Anderson, Merrill J.	Corydon
Webster	Anderson, G. E.	Ft. Dodge
Winneshiek	Mechem, Clark	Thompson
Winneshiek	Weigle, E. J.	Decorah
Woodbury	Gabel, Edward T.	Sioux City
Worth	Nelson, R. T.	Northwood
Wright	Vendelboe, Jay	Clarion

## County Club Agents

THE names and addresses of the County Club Agents, on the staff of the Extension Department of the Iowa State College of Agriculture and Mechanic Arts, devoting their work to agriculture and home economics, as furnished by Director R. K. Bliss, follow:

Name	County	Address
Francis E. Persinger	Black Hawk	Waterloo
Robert Howard	Boone	Boone
Lyle A. Jones	Clayton	Elkader
Jacob H. Stimson	Clinton	DeWitt
James W. Knupp	Dallas	Adel
G. Gress Rogers	Des Moines	Burlington
Cecil Carstens	Dubuque	Dubuque
Wm. T. Diamond	Fayette	Fayette
Kenneth B. Kramer	Franklin	Hampton
Lucien W. Harryman	Grundy	Grundy Center
Robert Thompson	Hardin	Eldora
Joseph Davis	Iowa	Marengo
Russell L. Sawyer	Henry	Mount Pleasant
Robert H. Grummer	Jasper	Newton
Lowell Strong	Jefferson	Fairfield
James Kearns	Jones	Anamosa
Norman D. Stamp	Keokuk	Sigourney
Ivan Salmons	Lee	Donnellson
Grover Miche	Linn	Cedar Rapids
Tom Wickersham	Mahaska	Oskaloosa
Don L. Rinner	Marion	Knoxville
Joe Dean Miller	Marshall	Marshalltown
Stanton E. Christie	Montgomery	Red Oak
Paul W. Elam	Page	Clarinda
Robert Sucher	Polk	Des Moines
Howard Vint	Scott	Davenport
R. Pearl Kelsey	Story	Nevada
Vincent F. Kelley	Wapello	Ottumwa
Stanley W. Terrill	Warren	Indianola
M. W. Boney	Wayne	Corydon
James McKenna	Webster	Fort Dodge
Chas. O. Laverty	Woodbury	Sioux City
Earl Lyon	Allamakee	Waukon
	Winneshiek	Decorah
Norman Kulsrud	Humboldt	Humboldt
	Calhoun	Rockwell City
Merritt Canady	Benton	Vinton
	Tama	Toledo
Richard McWilliams	Hamilton	Webster City
	Wright	Clarion
Ed Adamson	Audubon	Audubon
	Shelby	Harlan
Ernest E. Behn	Clay	Spencer
	Buena Vista	Storm Lake
Paul W. Henderson	Cerro Gordo	Mason City
	Hancock	Garner
	Floyd	Charles City
	Worth	Northwood



A partial view of the interior of the Iowa State Fair Poultry Building. It will accommodate more than 6,000 birds on exhibition, but State Fair entries were so large last year that some of the entries had to be placed in open-air pens.

The facade of the Educational Building at the Iowa State Fair, where are housed the public school exhibits, 4-H demonstrations, art salon, culinary department and other exposition features.

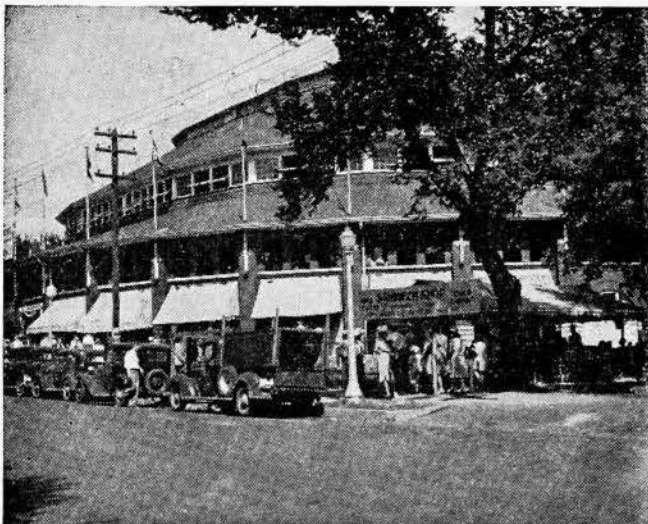
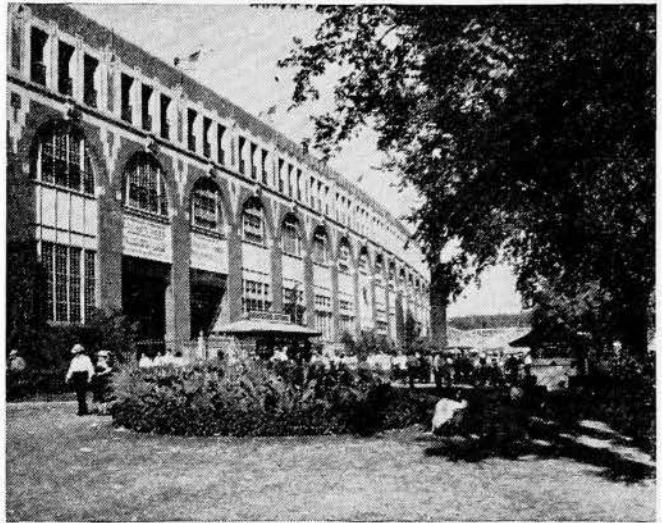

The State Fair Livestock Pavilion, where blue-blooded horses and cattle from nearly thirty states compete for prizes each summer.

## Home Demonstration Agents

**B**ETTER living for their families was the aim of 92,883 farm women who enrolled in home economics extension courses presented throughout the state, asserts R. K. Bliss, director of the Extension Service of Iowa State College of Agriculture and Mechanic Arts.

Improved homemaking was taught to farm women at home and in community gatherings in 76 counties by 52 Home Demonstration agents. "Information was given to 7,005 farm women who served as local leaders and relayed the material to other homemakers in neighborhood study groups. The number of farm homes from which homemakers were enrolled in home economic study increased about 3,500 in the last three years."

Five general groups of study matter are presented: home furnishing, child development and family relationships, foods and nutrition, home management and clothing.

The list of Home Demonstration Agents, as of March 1, 1941, was as follows:

NAME	COUNTY	ADDRESS
Ann Nygaard	Benton	Vinton
Bertha Mae Dimmitt	Black Hawk	Waterloo
Velma Packer	Boone	Boone
Laura E. Heddleson	Cedar	Tipton
Luella Meyer Condon	Dallas	Adel
Dorothy Lynn Gates	Delaware	Manchester
Frances R. Byrne	Emmet	Estherville
Meta Jane Masters	Fayette	Fayette
Elisabeth R. Stark	Franklin	Hampton
Marghetta Jebsen	Greene	Jefferson
Ada Raake Gaede	Hardin	Eldora
Mabel Rockhill	Jasper	Newton
Ruth Seaton Hicks	Kossuth	Algona
Lucille Gove	Linn	Cedar Rapids
Mary Elder	Louisa	Wapello
Virginia Dickinson	Madison	Winterset
Mrs. Winifred S. Jones	Marion	Knoxville
Helen L. Sadoris	Marshall	Marshalltown
Hilah M. Chatterton	Muscatine	Muscatine
Elizabeth Colby	O'Brien	Primghar
Margaret Dunkelberg-Pratt	Palo Alto	Emmetsburg
Josephene Simpson	Scott	Davenport
	Sioux	Orange City
Winifred L. Macumber	Warren	Indianola
Irma B. Johnson	Webster	Ft. Dodge
Lola Antisdel	West Pottawattamie	Council Bluffs
Helene Dilger	Winneshiek	Decorah
Esther Klingebiel	Woodbury	Sioux City
Ruth A. Willits	Winnebago	Thompson
	Hancock	Garner
Ruby D. Greiner	Cherokee	Cherokee
	Plymouth	LeMars
Mary A. Harding	Guthrie	Guthrie Center
	Audubon	Audubon
Louise A. Scott	Shelby	Harlan
	E. Pottawattamie	Oakland
Ruth Gallentine	Iowa	Marengo
	Keokuk	Sigourney
Margaret Stewart	Howard	Cresco
	Chickasaw	New Hampton
Marjorie K. Byers	Clay	Spencer
	Dickinson	Spirit Lake
Alice Anderson	Floyd	Charles City
	Mitchell	Osage

*Home Demonstration Agents—Continued*

NAME	COUNTY	ADDRESS
Jennie Marie Warren.....	Fremont.....	Sidney
	Mills.....	Malvern
Elinor Lockwood .....	Harrison.....	Logan
	Monona.....	Onawa
Laura Holst.....	Butler.....	Allison
	Bremer.....	Waverly
Geraldine Erdahl.....	Henry.....	Mt. Pleasant
	Jefferson.....	Fairfield
Alethea Paul.....	Ida.....	Ida Grove
	Sac.....	Sac City
Phyllis Heine Seymour.....	Hamilton.....	Webster City
	Wright.....	Clarion
Ruth Swigart.....	Adams.....	Corning
	Union.....	Creston
H. Elizabeth Needham.....	Cerro Gordo.....	Mason City
	Worth.....	Northwood
Terese Bodensteiner.....	Clarke.....	Osceola
	Decatur.....	Leon
Vera E. Akers.....	Ringgold.....	Mt. Ayr
	Taylor.....	Bedford
Gladys H. Dabler.....	Davis.....	Bloomfield
	Monroe.....	Albia
Myrtle Hewitt.....	Calhoun.....	Rockwell City
	Humboldt.....	Humboldt
Genevieve Colgan.....	Buena Vista.....	Storm Lake
	Pocahontas.....	Pocahontas
Lucile Holaday.....	Agent at Large.....	Ames
Lillian A. Peckham.....	Agent at Large.....	Ames

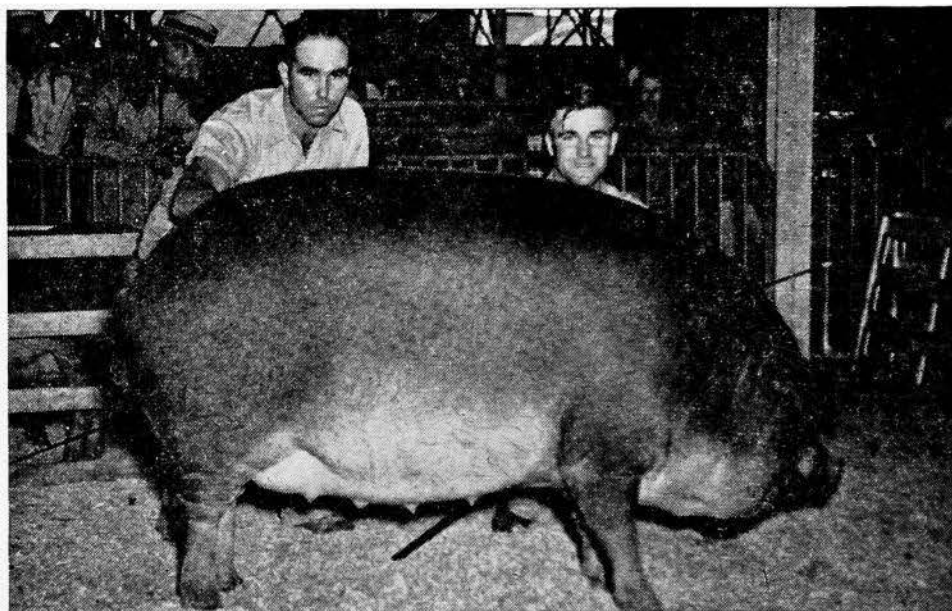

With Iowa producing more swine than any other state in the Union, the swine show at the Iowa State Fair is always one of the highlights of the exposition. Here is one of the prize porkers at the 1941 state fair. The Iowa State Fair is recognized as America's greatest agricultural and livestock show. Its stock exhibits each year comprise between 6,000 and 7,000 horses, cattle, swine, and sheep from more than thirty states.



# **Iowa's Soldiers**



## Iowa Enrolls 283,449 Army Selectees

ON October 16, 1940, pursuant to the Selective Service Act passed by the United States Congress, 283,449 Iowans between the ages of 21 and 36 went to the places designated and registered for possible army service in defense of their country. They were a part of the great army of 17,000,000 males who registered that day throughout the nation. Later on, they were given numbers and still later these numbers were drawn from a glass fish bowl in Washington (President Roosevelt drawing the first capsule with a number enclosed) and were ordered to report to their respective draft boards for classification and a possible call to the colors. Iowa was doing its bit, as it had in every previous war and emergency, to defend the country and to keep the world safe for democracy.

Out of that army of 283,449 men, Iowa's first allotment—for possible call prior to July 1, 1941—was 36,023. This was the total number of Iowans who must be in federal military service by that time if Iowa were to do its share numerically.

But deductions shortly began to be made. To begin with, there were 5,145 national guardsmen in Iowa to be credited against the total men Iowa must furnish for a year's military duty. Moreover, there were 19,140 Iowans already in other branches of the nation's regular armed forces. This total of 24,285, deducted from the state's quota of 36,023, left 11,738 men whom Iowa must furnish to the new army of selectees. The work of picking them out and getting them to various camps, as soon as the War department was ready for them, began without delay.

A total of 2,680 selectees was provided by Iowa between the time of enrollment and March 1, 1941. For the month of March it was announced by Lieutenant Colonel Robert Fulton, in charge of Iowa draft quotas, and General Charles H. Grahl, state selective service director, that 1,468 more Iowans were needed by Uncle Sam, divided as follows: whites, 1,411; Negroes 57. The remaining number of Iowa selectees (7,590) were due to be chosen by the various draft boards in Iowa and sent into training camps before July 1, 1941, bringing Iowa's quota of soldiers of all kinds up to the 100 per cent mark.

Thus Iowa was doing as it had done in the Civil War, the Spanish American War, the border war with Mexico, and the World War: sending the flower of its youth, clad in the uniforms of Uncle Sam's various fighting forces, to be ready for whatever service it might be called upon heroically to perform.

A writer in the New York Times gives this interesting information on the plans of the War department, the rules as to deferment and other matters, under date of February 15, 1941:

"Thus far some 17,000,000 males between the ages of 21 and 36 have been registered and, through the lottery held in Washington, have obtained numbers, establishing the order in which they may be called up. Determination of whether men should have deferred status because of greater usefulness in civilian jobs (Class 2) or family responsibilities (Class 3) is proceeding in practical fashion, and on the basis of experience to date eleven minor amendments to the original regulations have been issued. One of these, for instance, authorizes two government appeal agents, one having been found inadequate for the task.

"Developments thus far on the draft front indicate that after the first 800,000 men have been drafted into armed service it will be shown that only about 5,000 of those selected were opposed to combatant military service. It is expected that an equal number will be found who are opposed to military activity in any form and, therefore, may be serving the nation in various jobs under civil government direction.

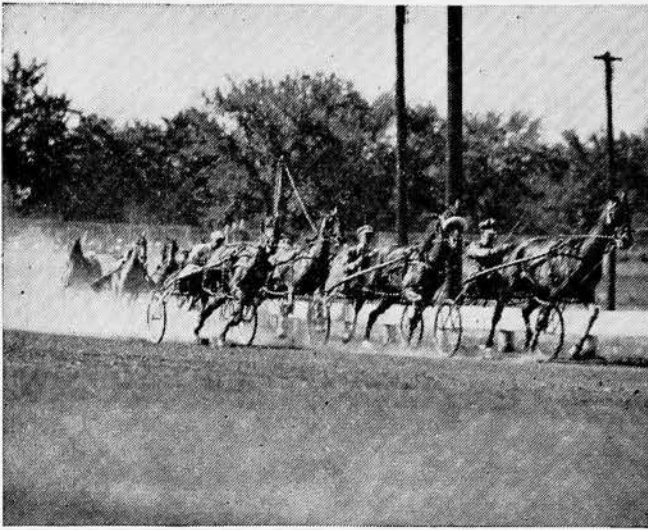

Horse racing is always one of the big features at the Iowa State Fair the last week in August. Nearly 200 trotters, pacers, and runners compete in the State Fair speed classics each season, and these racing events are among the best known in the mid-west.

The climax of American dirt track auto racing occurs at the Iowa State Fair each summer, when the National Championship Dirt Track Races are held on three days of the exposition. More than sixty of the nation's top drivers competed in the finals at last year's State Fair. Here is a crucial moment in one of the racing events, with the super-charged speed wagons rounding a curve.

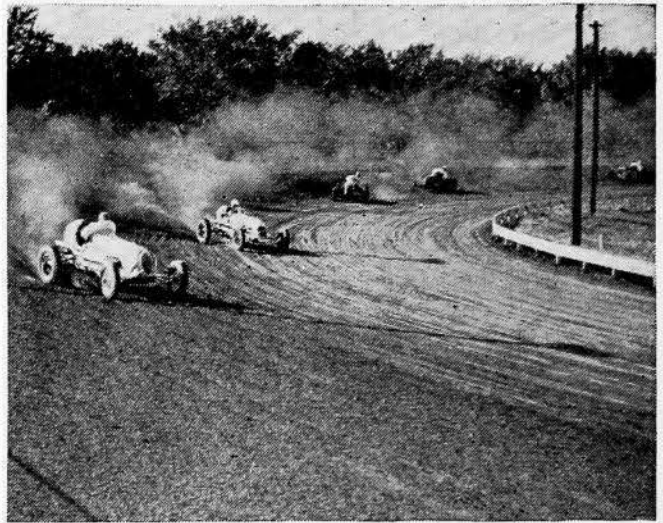

Here is a corner of the beautiful 125 acre free camp ground at the Iowa State Fair. The camp is open each season to fair visitors without charge. It is equipped with electric lights, city water service, shower baths, and all possible conveniences. Nearly 25,000 visitors camp out at the State Fair each year.

## Iowa's National Guard—1941-1942

**T**HE first contingent of the Iowa National Guard ordered to one year's active duty in the Army of the United States consisted of six officers of the State Staff. These officers reported for duty on September 20, 1940, and were assigned to State Headquarters for Selective Service. On October 10, 1940, the State Detachment of 26 enlisted men was ordered to duty and assigned to Selective Service Headquarters, which had been established in the armory at East First and Des Moines Streets, Des Moines. Subsequently, seven additional officers of the State Staff were assigned to this duty.

Complying with an executive order of the President, all units of the 113th Cavalry reported at their respective armories on January 13, 1941, and started their year's active training. This regiment had recently been converted from a horse unit to a regiment of one horse squadron and one mechanized squadron. They went into active service in the following cities and with approximate strengths indicated:

Des Moines—Headquarters—9 officers.

Des Moines—Headquarters Troop—119 officers and enlisted men.

Des Moines—Medical Detachment—37 officers and enlisted men.

Des Moines—Troop F—181 officers and enlisted men.

Burlington—Service Troop—153 officers and enlisted men.

Oskaloosa—Band—24 enlisted men.

Oskaloosa—Troop E—121 officers and enlisted men.

Iowa City—Troop B—97 officers and enlisted men.

Ottumwa—Troop C—141 officers and enlisted men.

Washington—Troop D—121 officers and enlisted men.

Council Bluffs—Troop A—82 officers and enlisted men.

The advance detachment of this regiment departed from their home stations on January 20, 1941, en route to Camp Bowie, Texas. This group, consisting of 86 officers and enlisted men with 33 pieces of motorized equipment, traveled overland. The balance of the regiment left home stations on January 23 and traveled by special train. Colonel Maxwell A. O'Brien of Des Moines, commanded the Cavalry, which at this time became a part of the regular fighting forces of Uncle Sam, ready for any emergency or duty.

On Monday, February 10, 1941, thousands of young men, dressed in khaki uniforms could be seen walking down the streets of 33 Iowa towns and cities, converging on the National Guard armories. They were taking their first steps toward induction into the regular army for a year's service in the far-flung campaign to give Uncle Sam an army of several million men, designed for national defense but prepared for any emergency in a world gone mad with war.

February 10, 1941, marked a new era in the century-old history of the Iowa National Guard, the detailed story of which is told upon other pages. In a way, it marked the temporary ending of Iowa's National Guard, for it became a part of the regular army of the United States, to be succeeded in Iowa by Home Guards, keeping the home fires burning until the regular militiamen could return, after their year's service, or went on to war as their brothers and fathers had done back in 1917.

Having repaired to their armories, Iowa's 5,500 National Guardsmen were inducted into the regular army service and then spent a fortnight at home in the preparation of the innumerable details for service. During that interim the streets of Iowa's towns and cities saw more men

in uniform than it had seen any time since the World War, when Iowa gave so freely of the flower of its young manhood.

During that interim, the Guardsmen who could conveniently do so went home at night for the last hours of companionship with loved ones, but all were rejoined around the mess tables three times a day and preparations were hastened for the departure. Iowa Guardsmen were sent to Camp Claiborne, Louisiana, about 18 miles south of Alexandria, Louisiana, and 185 miles northwest of New Orleans. There their real army life of preparedness began; for what emergency or eventuality nobody knew.

The Iowa Guardsmen thus mobilized on February 10, 1941, were part of the 34th division and included the 67th brigade, the 168th and 133rd Infantry regiments, the 185th Field Artillery, the 136th Quartermasters regiment and a number of special troops which serve the division. The 34th division, in addition to the Iowa troops, include National Guard units from Minnesota, North Dakota and South Dakota. The Iowa troops thus mobilized came from Des Moines, Iowa City, Sioux City, Council Bluffs, Clarinda, Audubon, Jefferson, Shenandoah, Villisca, Centerville, Marshalltown, Neola, Glenwood, Atlantic, Red Oak, Waterloo, Dubuque, Cedar Falls, Fairfield, Cedar Rapids, Fort Dodge, Mason City, Webster City, Sheldon, Le Mars, Burlington, Newton, Ida Grove, Sibley, Davenport, Boone, Clinton and Grand Junction.

The 34th division was commanded by Major General Ellard C. Walsh of Minnesota. Brig. Gen. Gordon C. Hollar, of Sioux City, was the ranking Iowa officer, being commander of the 67th brigade. Next come Colonels Folsom Everest of Council Bluffs, commander of the 168th; Howard J. Rouse of Waterloo, commander of the 133rd; Walter L. Anderson of Boone, commander of the 185th Field Artillery; Earl B. Bush of Ames, commander of the 136th Medical regiment; and Roy B. Gault of Osceola, commander of the 109th Quartermasters regiment.

The National Guard of Iowa, like other states, was mobilized by a presidential order, which had been given authorization by Congress. In such a case the troops become subject to jurisdiction of federal authorities. If the troops had been summoned to duty by a presidential call, rather than order, they would have remained under the state; but such was not the case in 1941. Thus Iowa was left without state troops, pending the organization of a Home Guard.

Following is a list of Iowa National Guard units, and the towns in which they were stationed, prior to February 10, 1941, the date of mobilization and induction into United States service. Figures indicate approximate numbers of men in all units stationed in towns named:

#### 34th Division

Lieutenant Col. Fred S. Hird and Lieut. Col. Gilbert C. Greenwalt, Des Moines; and Lieut. Col. Jack Hinman, jr., Iowa City.

Council Bluffs—34th division headquarters detachment—46 enlisted men and officers.

#### Special Troops

Council Bluffs—Headquarters detachment, medical detachment, headquarters company—132 men and officers.

#### 67th Infantry Brigade

Des Moines—Headquarters company—60 men and officers.

#### 168th Infantry

Des Moines—Medical detachment, headquarters detachment 1st battalion, Companies A, B, C, D—500 men and officers.

Council Bluffs—Headquarters of 168th; service company and band, and Company L—220 men and officers.

Clarinda—Anti-tank company—110 men and officers.

Audubon—Headquarters detachment 2nd battalion—26 men and officers.

Jefferson—Headquarters company—92 men and officers.

Shenandoah—Company E—119 men and officers.

Villisca—Company F—119 men and officers.  
Centerville—Company G—119 men and officers.  
Marshalltown—Company H—128 men and officers.  
Neola—Headquarters detachment 3rd battalion—26 men and officers.  
Glenwood—Company I—119 men and officers.  
Atlantic—Company K—119 men and officers.  
Red Oak—Company M—128 men and officers.

#### 133rd Infantry

Waterloo—133rd Infantry headquarters, Companies B and C—250 men and officers.  
Dubuque—Company A—119 men and officers.  
Cedar Falls—Headquarters company—92 men and officers.  
Sioux City—Anti-tank company, headquarters detachment 3rd battalion, Companies L and M—315 men and officers.  
Fairfield—Service company and band, medical detachment—100 men and officers.  
Cedar Rapids—Headquarters detachment 1st battalion, Company G—120 men and officers.  
Fort Dodge—Company G—119 men and officers.  
Mason City—Headquarters detachment 2nd battalion, Companies F and H—240 men and officers.  
Webster City—Company E—119 men and officers.  
Sheldon—Company I—119 men and officers.  
Le Mars—Company K—119 men and officers.

#### 136th Medical Regiment

Cedar Rapids—Division surgeon's office, Company H—80 men and officers.  
Burlington—Headquarters and service company—43 men and officers.  
Newton—Headquarters 1st battalion, Company A—68 men and officers.  
Fort Dodge—Company B—68 men and officers.  
Iowa City—Headquarters second battalion, headquarters 3rd battalion, Company G—80 men and officers.  
Ida Grove—Company D—52 men and officers.  
Sibley—Company E—52 men and officers.

#### 109th Quartermasters Regiment

Des Moines—Service company—67 men and officers.  
Council Bluffs—Division platoon of headquarters company—55 men and officers.

#### 185th Field Artillery

Boone—Headquarters, service battery and band, 2nd battalion headquarters battery and combat train, Battery C—245 men and officers.  
Davenport—Headquarters battery, medical detachment, Battery B—200 men and officers.  
Clinton—1st battalion headquarters battery and combat train, Battery A—175 men and officers.  
Grand Junction—Battery D—70 men and officers.

#### Iowa's National Guard—1838-1940

The history of the Iowa National Guard is the story of Iowa itself, not alone in the participation in all wars since the Territory was organized, more than a century ago, but in the progress of the state, its agricultural and economic difficulties, and its wonderful development.

The Guard proudly boasts that it is as old as Iowa. The office of Adjutant General was created by the Territorial Legislature in 1839, but the first official commission of record was that of Adjutant General Lee, in 1851.

In his first annual message to the legislature on November 12, 1838, Governor Robert Lucas advocated an efficient and disciplined militia, urging that appropriate laws be passed giving the militia "a perfect organization, so as to render prompt and efficient defense." It is to the everlasting



ing credit of the ensuing militia, officially known as the Iowa National Guard, that it has always been ready for any emergency, in war or peace times; that it has invariably been composed of fine, stalwart men, and efficient, capable officers.

### Iowa-Missouri War Fizzled

Few citizens, aside from the historically-minded, know that Iowa and Missouri were on the verge of war, in 1838 and 1839, because of a boundary line dispute arising over whether the Des Moines rapids were in the Des Moines or the Mississippi river, where the Des Moines enters it, below Keokuk. The dispute culminated in the effort of Missouri to collect taxes from settlers in southeastern Iowa, who claimed they lived in Iowa and not in Missouri. The Governors of Iowa and Missouri issued counter proclamations and the feeling was tense for a time. Finally the situation became so critical that Governor Lucas directed a mobilization of a portion of the Iowa militia. A motley force of 1,133 men and 42 officers mobilized in the disputed territory. The Missouri militia mobilized across the disputed boundary line. The two forces glared at each other, went through drills and made every preparation for war. For some reason, unknown to later historians, the Missourians adopted the "show me" attitude and suddenly returned to their homes, to be shown in peace around their hearthstones. When the Iowa militiamen discovered this masterful retreat on the part of their enemies, they, too, returned to their homes and the war was over.

Later on, the Iowa legislature memorialized Congress to compensate the officers and men for their services. A committee of Congress recommended the payment, lessening the glory of the affair by reporting that "there was a greater number of generals and other officers than were necessary to command the men." A sum of \$14,500 was finally agreed upon, but there is no record of its ever having been appropriated.

### One Company in Mexican War

When the call came for soldiers to take part in the war with Mexico, in 1846, the Iowa militia was practically nonexistent. Governor James Clarke issued a proclamation to the "citizen soldiery of Iowa" and as a result a regiment was raised, but never called into service as such. Four independent companies were mustered into the service of the United States, but only one company saw active service.

About the time of the Spirit Lake massacre, in 1857, a force of militia known as Captain H. B. Martin's Company for the Defense of the Northwestern Frontier was organized, principally around Hamilton and Webster counties, with a few recruits from the lake region. This company remained on duty at the lakes for four or five months, and in the fall of the following year, 1858, was ordered into service again and remained along the frontier until the following spring.

At the outbreak of the Civil War, Iowa was called upon to furnish one regiment of militia for immediate service. Two regiments, known as the Northern Border Brigade and the Southern Border Brigade, were organized, the former consisting of 257 officers and men, the latter 794 officers and men. Both brigades protected the state's borders from invasion, by Indians on the north and rebellious Missourians on the south.

### Seventy-six Thousand Two Hundred Forty-two Iowans in Union Army

During the Civil War, Iowa organized 48 regiments of infantry, nine regiments of cavalry, one regiment of African infantry and four batteries of light artillery. A total of 76,242 men were recruited in Iowa and served all or part of the duration of the war. Of these 13,001 lost their lives, either in battle casualties or through disease.

A recently published Historical Annual of the Iowa National Guard gives this brief, but important, review of the early Civil War activities of the state troops:

"Early in April, 1861, ten companies of militia which had volunteered their services to the Governor of Iowa to fight for the cause of the Union were consolidated into the First Infantry and early in May of the same

year reached their designated rendezvous at Keokuk. Here they were mustered into the service of the United States on May 14, 1861. The First Infantry was the first regiment of Iowa soldiers to engage in combat. The time had come for Iowa soldiers to receive their baptism of fire. Thus far, no Iowa man had ever met foemen in battle.

"The regiment left Keokuk on the 13th day of June, 1861, and was transported by boat down the Mississippi to Hannibal, Missouri, thence by railroad to Macon City and Renic. They then marched across country to Boonville, a distance of 58 miles, in less than two and a half days. This was an extraordinary march inasmuch as the regiment was composed of green men with little training and fresh from their homes and firesides. As an element of General Lyon's command, the little army took up the march toward Springfield.

### Civil War Participation

"On August 10, 1861, the Confederate Army was on Wilson's Creek, ten miles away. The force consisted of some 14,000 well-armed and well-disciplined troops and 10,000 irregular troops. The Union force, of which the Iowa regiment was a part, numbered approximately 5,000. In spite of the overwhelming odds General Lyon decided to march and attack the enemy directly in front. The march was accomplished through the hours of darkness.

"The first streaks of dawn were ushered in with the rattle of musketry. The first real battle, in the West, for the preservation of the Union, had begun. Foot by foot General Lyon's forces yielded ground to superior numbers, but finally were successful in stemming the advance of the Confederates.

"Shelby Norman, a fair-haired boy of seventeen, one of the first to enlist in Iowa, was the first to lose his life. He was a member of Company A, First Iowa Infantry. In this engagement, out of a total enrollment of 999, the regiment suffered 160 casualties.

"But one organization, Crocker's Iowa Brigade, fought through the entire war and retained its organization. This brigade was composed of the 11th, 13th, 15th and 16th Infantries. It participated in the memorable 'march to the sea,' as well as many other famous battles of the Civil War."

### General James Rush Lincoln Originates Guard

Credit for having originated what is generally known today as the Iowa National Guard, supplanting the loosely-knit or even disconnected units of former days, is widely given to the late General James Rush Lincoln, who, for many years, was in charge of military affairs at Iowa State College, at Ames. General Lincoln organized a unit at Booneville which was, in many ways, the parent of the Guard of today. Another man to whom great credit is given for Guard activities in the post-Civil War and pre-Spanish-American War is General Grenville M. Dodge of Council Bluffs, who served as a Major General in the war between the states.

In the report of the Adjutant General of Iowa, dated January 1, 1873, a roster of the organized militia companies then in existence is included for the first time. The majority had been organized between 1871 and 1873; nineteen in all. In 1876 the militia was organized along regimental lines; seven six-company regiments, a battalion at the State University of Iowa, twelve battery regiments of field artillery, and three unattached organizations. This arrangement continued until 1893, when the seven regiments and miscellaneous organizations were consolidated into two brigades of two regiments each; the regiments being the First to Fourth, inclusive.

### Four Regiments in Spanish-American War

Following the declaration of war with Spain, on April 23, 1898, President McKinley issued a call for 125,000 volunteers. On April 25 the Governor of Iowa ordered all organizations of the four regiments to pro-

ceed to Camp McKinley, at Des Moines. These four regiments were mustered into the Federal service and redesignated the 49th, 50th, 51st and 52d Iowa Infantry Volunteers.

The 49th was sent to Jacksonville, Florida, on June 14, 1898, and was mustered out at Savannah, Georgia, on May 13, 1899.

The 50th was sent to Jacksonville, Florida, on May 24, 1898, and was mustered out at Des Moines on November 30, 1898.

The 51st was sent to San Francisco, California, on June 14, 1898, and from there to the Philippines, where it participated in many campaigns in the Philippine insurrection. It was mustered out, at San Francisco on November 2, 1899.

The 52d was sent to Chickamauga Park, Georgia, on May 31, 1898, and was returned to Des Moines and mustered out on October 30, 1898.

Company M, 7th Infantry Immunes, a Negro organization, was formed. It left Des Moines, July 17, 1898, for Jefferson Barracks and was later transferred to Kentucky. Later it was brigaded with Regular Army troops and saw service in Cuba, returning to Des Moines in March, 1899, to be mustered out.

Two batteries of Light Field Artillery were organized in Des Moines, but were mustered out without ever leaving the state. A company of the 12th United States Volunteer Signal Corps was organized in June, 1898, and served in signal duty in Macon, Georgia, until December 18, 1898, when it sailed for Cuba.

Five thousand, eight hundred and fifty-nine officers and enlisted men served in the Iowa National Guard organizations during the Spanish-American War.

#### Iowa Guard Enters World War

In 1915 the four regiments of the Iowa National Guard were redesignated the 1st, 2nd and 3rd Infantry and at the same time the 1st Iowa Cavalry and the 1st Iowa Field Artillery were organized. After service at various points in Texas they were returned to their home stations.

Upon declaration of war with Germany, on April 6, 1917, the existing militia organizations were called into service and recruited to war strength. The 3rd Infantry, Iowa National Guard, was selected as a unit of the 42d (Rainbow) division. It was later redesignated the 168th Infantry and received its baptism of fire on March 5, 1918; the only regiment, as such, which participated in combat in France. The National Guard history referred to already adds "many individuals of other units were sent overseas and saw active service with the organizations to which they were assigned."

#### World War Service Record

The 1st Infantry, Iowa National Guard, was sent to Camp Cody, New Mexico, and redesignated the 133rd Infantry. The 2nd Infantry and the 1st Iowa Cavalry were also sent to Camp Cody, where they were broken up and assigned to other units of the 34th Division. The 1st Iowa Field Artillery was first sent to Fort Logan H. Roots, Arkansas, and later to Camp Cody, where it was redesignated the 126th Field Artillery. An ammunition train, two hospital companies and two ambulance companies became part of the 109th Sanitation Train, 34th Division.

The 168th Infantry, serving overseas in the 42d (Rainbow) division participated in combat as follows:

Luneville sector (Lorraine), Baccart sector (Lorraine), Esperance-Souaine sector (Champagne), Champagne-Marne, Aisne-Marne, St. Mihiel Essey-Pannes sector (Lorraine) and Meuse-Argonne, all in 1918, and gave splendid account of itself.

The 34th Division arrived overseas in 1918 and as a whole saw no combat service, "although some of the components and a great number of its individuals were engaged . . . The Division was skeletonized and its

components were scattered to other organizations; some units remaining intact and the personnel of other units being used as replacements."

In addition to this splendid record of service on regular battlefields the Iowa National Guard has been called on, in peace times, by various governors, to maintain order or see that laws were obeyed and to strengthen local officials.

#### Peacetime Calls on National Guard

The Guard was first called out to preserve the public peace in 1873, to prevent a prize fight at Council Bluffs.

Other services were as follows:

July, 1893: Rendered aid and preserved order, cyclone at Pomeroy.

November, 1893: Prevented an attempted lynching of prisoner confined in jail of Taylor county.

January, 1894: To prevent the debarking of the Pacific coast contingent of Coxey's army, which floated down the Des Moines river to Keokuk.

April and May, 1894: Duty in connection with preserving of order at coal strike at Oskaloosa and Cincinnati.

July, 1894: Duty in connection with railway strike at Sioux City.

April, 1895: Preserving law and order at coal mine strike at Centerville and Cincinnati.

June, 1903: Suppressing a riot at Dubuque.

April and May, 1911: Preserving law and order with the button cutters' strike at Muscatine.

November, 1919: Duty in connection with I.W.W. activities, Sioux City.

November, 1921: Preserving law and order in connection with packing house strike, Ottumwa.

September to November, 1931: Duty at Cedar, Henry, Des Moines and Jefferson counties in connection with preserving law and order incidental to the Farm Holiday activities; generally known as the Cow War.

April and May, 1933: Duty at Denison and LeMars in connection with preserving law and order incidental to the Farm Holiday activities, under proclamation of martial law.

July, 1936: Aid to civil authorities in connection with disastrous fire at Remsen.

July, 1938: To preserve law and order, in connection with Maytag washing machine strike at Newton.

October, 1938: To preserve law and order at Sioux City in packing house strike.



The beautiful Iowa State Fair Plaza, where visitors may rest, listen to band music, and enjoy the cool shade of the spreading elms.

Looking east on Grand Avenue at the Iowa State Fair. Iowa has one of the finest state fair plants in the nation, with more than two million dollars worth of modern improvements.

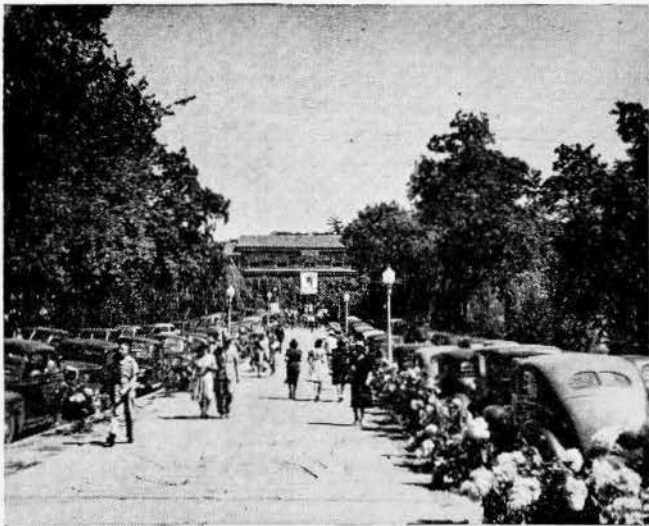
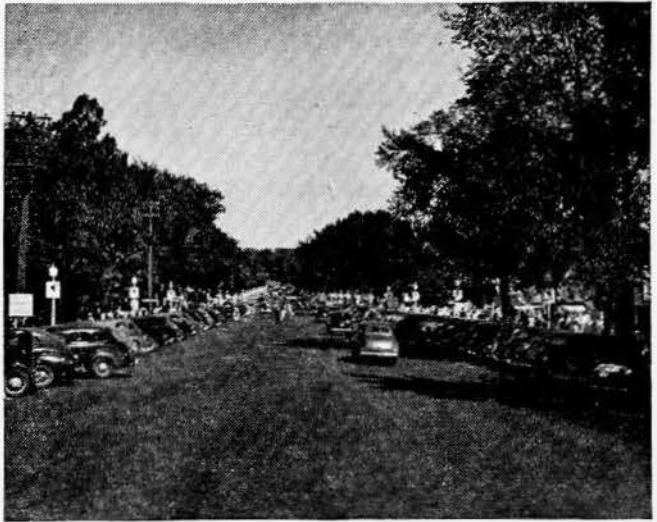

The beautiful, flower-bordered approach to the Women's Building at the Iowa State Fair. Nearly 200,000 women attend the exposition each year.

# Iowa Veterans of Foreign Wars

By Max Van Horn, Adjutant, Department of Iowa, V. F. W.

**T**HE Veterans of Foreign Wars, Department of Iowa, was granted its charter by the National organization on May 28, 1921. Its objects are fraternal, patriotic, historical and educational; to preserve and strengthen comradeship among its members and to assist worthy comrades; to perpetuate the memory and history of its dead; and to assist their widows and orphans; to maintain true allegiance to the Government of the United States and fidelity to its constitution and laws.

## Seventy-four Posts; Five Thousand Five Hundred Members

The Department of Iowa has grown since 1921 from a membership of only a few hundred with half a dozen Posts to an approximate membership of 5,500 and 74 active Posts.

The Veterans of Foreign Wars traces its history back to several veteran societies which were formed in 1899 shortly after the termination of the Spanish-American War. After their return from campaigns in Cuba and the Philippine Islands, small groups of ex-service men formed local veteran societies, having been drawn together by the comradeship of military and naval service.

Distinct and unique in its membership eligibility requirements the V. F. W. is composed only of those American citizens who have served honorably in the Army, Navy, Marine Corps or Coast Guard of the United States, in hostile waters or on foreign soil during any foreign war, insurrection or expedition, in such service as the United States has officially designated as campaign service and for which it has authorized a campaign badge. It is the only veterans' organization chartered by Congress which permits membership from more than one war, campaign or expedition in which the United States has been engaged, by reason of which a continuing permanent existence is planned.

The Department of Iowa Veterans of Foreign Wars maintains its Department Headquarters at 201 Youngerman Building, Des Moines. It also maintains a full time Liaison Service with offices at the Veterans' Hospital in Des Moines. The services of this office are available to its membership without charge.

## Aid Widows and Orphans

Each year the Posts of the Department conduct their "Buddy Poppy" campaign, either the Saturday before Memorial Day or the Saturday before Armistice. The various Posts and their Auxiliaries sell over 100,000 "Buddy Poppies" annually, a portion of the donations received by the local Posts and/or their Auxiliaries is used in the maintaining of the Liaison Office and another portion is set aside for maintaining the National Home for Widows and Orphans at Eaton Rapids, Michigan. The remainder is used by the local units for local welfare problems among the veterans of the community.

There is but one "Buddy" Poppy, the symbolic flower that is fashioned by the hands of disabled veterans in government hospitals, bearing the trade mark label issued by the United States Commissioner of Patents and distributed under the jurisdiction of the Veterans of Foreign Wars of the United States.

The Department of Iowa V. F. W. is actively interested in the National Home for Widows and Orphans, having the ownership of one of the finest modern cottages at the home, costing \$12,000. This is the only Veterans' organization which owns and maintains such a home and this solely through the efforts of the membership of the V. F. W. and its Auxiliary.

### Maintains Several Services

In furtherance of its purpose the National V. F. W. organization maintains its National Legislative Service, its National Service Bureau, its Naval Liaison Officer and its Americanism Department with offices in Washington, D. C., as their functions require close contact with Congress and the executive departments of the Government, including the Veterans' Administration. The Department of Iowa maintains officers for the various services named above to cooperate with the National Organization.

Besides the Liaison Service an active Legislative representative is maintained in Des Moines, and a Hospital Committee which renders efficient service to veterans in the various hospitals in Iowa throughout the year.

Subsidiary units and Auxiliaries to the Veterans of Foreign Wars are as follows: The Military Order of the Cootie; Sons of the V. F. W.; Ladies Auxiliary to the V. F. W.; Daughters of the V. F. W.; The Cootiettes and the Lady Bugs.

The Veterans of Foreign Wars are active in sponsoring Junior activities in their local communities, and take an active part in all local civic and community enterprises.

### Department Commanders

The department commanders and their terms of office are named below:

Henry G. Geiger, Sheldon.....	1921-1922
John Cenie, Ames .....	1922-1923
Ernest J. Boughey, Sioux City.....	1923-1924
Herbert B. Saylor, Des Moines.....	1924-1925
E. R. Meredith, Ames.....	1925-1926
Talbert Dick, Des Moines.....	1926-1927
Ray Reike, Sioux City.....	1927-1928
Arthur D. Dodds, Des Moines.....	1928-1930
S. B. McCauley, Sioux City.....	1930-1931
Frank W. Bostwick, Boone.....	1931-1932
Milton Strickler, Des Moines.....	1932-1933
L. L. Totman, Fort Dodge.....	1933-1935
Ernest R. Crane, Cherokee.....	1935-1937
Alex M. Miller, Des Moines.....	1937-1938
Ted R. Long, Clinton.....	1938-1939
M. E. Kinney, Ft. Dodge.....	1939-1940
Jay D. Smith, Red Oak.....	1940-1941
Ray Echnernacht, Monticello.....	1941-1942

Posts in the Department of Iowa are located in the following cities and towns:

Dubuque, Sioux City, Mason City, Council Bluffs, Des Moines, Ottumwa, Cedar Rapids, Boone, Davenport, Marshalltown, Ames, Muscatine, Waterloo, Newton, Monticello, Oelwein, Creston, Fort Madison, Fort Dodge, Rockwell City, Buckeye, Lake City, Decorah, Perry, Storm Lake, Waverly, Nevada, Oskaloosa, Cherokee, Red Oak, Fairfield, Clinton, Emmetsburg, Manson, Independence, Burlington, Denison, Harwarden, Tipton, Algona, Mt. Pleasant, Iowa City, Clarion, Webster City, Carroll, Washington, Clarinda, Spencer, Remsen, Keokuk, Estherville, Atlantic, Knoxville, Laurens, Ida Grove, Maquoketa, Corning, Glenwood, Leon, Eagle Grove, Belle Plaine, Centerville, St. Charles, Story City, Harlan, Stuart, Lohrville, Jefferson, Sac City, Correctionville, Manning and Kingsley. There are two posts each in Davenport and Des Moines.



# Iowa in the World War

**T**HE statistical story of Iowa's participation in the World War is interesting and astounding. It is difficult to realize, especially for the younger generation, the vast number of men whom Iowa, along with the other states, put into uniform, gathered into camps, drilled, equipped and either sent overseas or held in readiness for replacement.

The best way to get the view is to look at the picture for the entire nation first. In the office of the Adjutant General, in the State House at Des Moines, will be found the complete record.

The number of enlisted men in the United States army on November 11, 1918, was 4,000,000; the number of officers 200,000. Of American soldiers in France there were 2,084,000 and of these there were 1,390,000 in active service.

## 7,450,200 Total Dead

The total number of men in the Allied armies was 42,188,810. Opposed to them were 22,850,000; making a grand total, in all armies, of 65,038,810 under arms. In round numbers this was more than one-half the population of the United States and its islands, territories and possessions.

During the war the Allies lost 3,100,200 men in battle deaths; the Central Powers lost 4,350,000; a grand total of 7,450,200 human lives sacrificed to the horrible god of war.

The number of wounded Allied army troops was 12,831,004; that of the Central Powers was 8,388,448; a grand total of maimed and crippled of 21,210,425; ten times the population of the state of Iowa.

## Iowa Registrants 523,478

The total number of men registered in Iowa for service, and possible service, during the World War, was 523,478, more than one-fourth the entire population of men, women and children. This grand total was divided as follows:

Class of June 5, 1917, aged 21 to 31, both inclusive.....	217,914
Class of June-August, 1918, age 21.....	21,671
Class of September 12, 1918, ages 18 to 45, not previously registered .....	283,893
<b>Total .....</b>	<b>523,478</b>

The total number of officers, men and women from Iowa in World War service is placed at 114,213, divided as follows:

In the army, 96,726 enlisted men, 4,975 officers, 611 nurses.

In the marines, 1,044 enlisted men, 30 officers.

In the navy, 10,211 enlisted men, 515 officers, 40 nurses, 42 yeomen.

Cadets at West Point, 20.

These Iowa soldiers came from every walk of life. The Adjutant General reported to the Governor that of the men drafted in Iowa, 51.7 per cent were farmers and farm laborers. Moreover, many of this classification were excused by local and state draft boards, inasmuch as they were needed at home to produce foodstuffs for the men under arms.

The figures of the United States War department do not coincide with those of the Adjutant General of Iowa, due partially to additions and cancellations in the Federal lists. The Secretary of War says that Iowa furnished 92,000 men for various branches of the Army, and 10,000 for the Navy; a total of 102,000; as against 75,242 furnished for the Army and Navy during the Civil war, and 6,500 during the war with Spain.

The Adjutant General of Iowa comments: "This total of 102,000 does not take into consideration the large number of men, principally laborers

from cities and towns, who removed to industrial centers to work in shipyards, munition plants and other factories furnishing war necessities." The number of these is estimated by the Iowa State Labor Commissioner as between 10,000 and 12,000. This same authority reported a record of 2,754 men whose railroad fares were paid through the employment service from points in Iowa into war activity points outside of Iowa.

#### More Ready When Armistice Signed

When the Armistice was signed on November 11, 1918, Iowa had about 35,000 more men classified as physically examined and ready to entrain for mobilization camps. Iowa was one of the four states which was ready to promptly fill calls for trained men; the other states being Utah, Nevada and Wisconsin. Other states were far behind and many of them, particularly the southern states, never completed the physical examination of their registrants.

Had the war continued, Iowa would have, by December 15, 1918, completed classification and physical examination of the second series of September registrants, men between 37 and 45, and would have had about 60,000 men ready for entrainment to the various camps.

A few figures showing the terrific cost of the World War to the United States and the world may not be amiss, particularly as war talk occurs again every little while.

For a period of twenty-five months between April, 1917, through April, 1919, the war cost the United States more than \$1,000,000 an hour, or \$21,850,000,000. During the first three months, war expenditures were at the rate of \$2,000,000 a day. During the next year they averaged more than \$22,000,000 a day. For the final ten months of the period the daily total reached \$44,000,000. The total war costs of all nations were about \$186,000,000,000, of which the United States and the Allies spent two-thirds, and the enemy one-third.

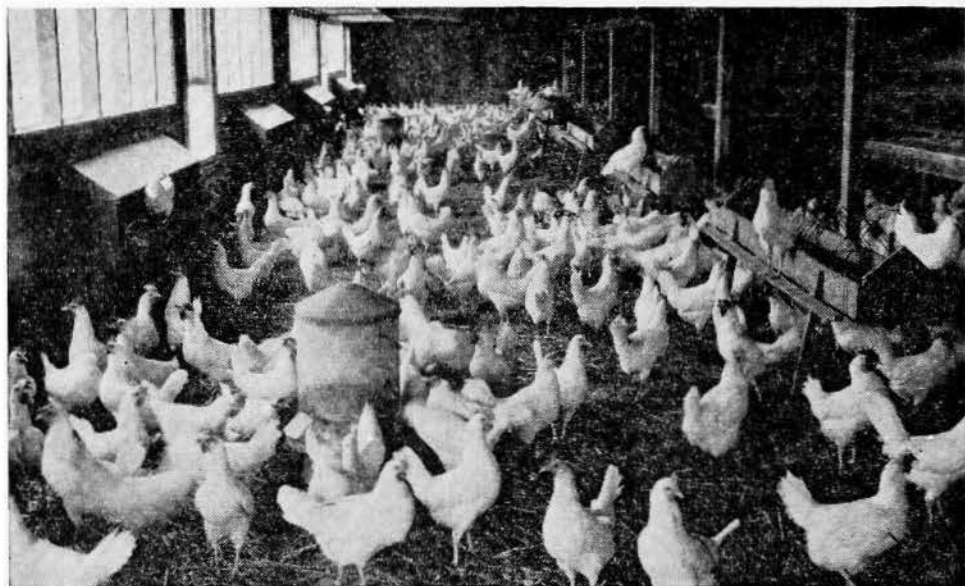

Flocks like these White Leghorn hens pictured above produce in Iowa nearly 7 per cent of the national egg crop. Total egg and poultry production in Iowa in 1939 reached \$53,000,000.

# The American Legion in Iowa

(By Frank Miles, Editor, Iowa Legionaire)

**I**OWA Leads the Legion." This slogan flies from the masthead of the *Iowa Legionaire*, official newspaper of the Iowa Department of the American Legion. In some respects it is a declaration of fact.

The American Legion was born in Paris, March 15, 1919. Its fathers were men from most of the Yankee army and naval outfits overseas. Iowans among them were George C. Parsons, of Perry; L. R. Fairall, of Iowa City; Don Hunter, of Newton, and Arthur Wallace, Dale Shaw and William A. Graham of Des Moines.

The Legion was launched formally at St. Louis, May 8, 1919, by World War veterans from nearly every state in the union, who had been selected by temporary secretaries named at the request of Theodore Roosevelt, Jr., who acted under instructions from the Paris caucus. Whether a veteran had served overseas or not would not enter into eligibility for Legion membership, it had been decided, so the delegates to St. Louis were about equal in number from both groups.

## Organization Meeting in St. Louis

Thirty-eight Iowans were present. They chose Clement J. Welch, of Denison, temporary chairman, and Will L. King, of Hubbard, temporary secretary, to perfect a state organization. Two men from each of the then eleven Congressional districts and five at large were placed on a state executive committee, who voted to establish a state headquarters in Des Moines and named Mathew A. Tinley, of Council Bluffs, chairman, and Guy S. Brewer, of Des Moines, vice-chairman.

May 12, 1919, was the earliest date on which charters could be asked for Iowa, and it was determined that the first delegation from an Iowa city or town which filed a petition at the office would be Post No. 1.

## Race for First Charter

Midnight of May 11, fifteen veterans at Spencer and fifteen at Council Bluffs were ready to sign. The Spencer veterans gathered around a huge sheet of paper and all signed at once at the stroke of twelve. Five minutes later Maris De Wolf, E. T. Bjornstad and Rush Smith, of Spencer, with the precious document, started in a Ford car to drive the close to 200 miles over the then dirt roads to Des Moines, hoping to arrive ahead of the early morning train from Council Bluffs into the capital city.

A storm hit them near Carroll. Abandoning their car they boarded the train which carried the Council Bluffs petition, took a taxi from the Northwestern station in Des Moines and handed their paper to Adjutant John MacVicar five minutes before the one from Council Bluffs came by special messenger.

Glen Pedersen Post, of Spencer, thus became No. 1, and Rainbow Post, of Council Bluffs, No. 2. Ottumwa, Hubbard, Cedar Rapids, Dubuque and Carroll followed in rapid succession, and within a month fifty-one posts had been chartered in Iowa.

The first Iowa state convention was held in Des Moines, September 4. Mathew A. Tinley was elected commander; Hanford MacNider, of Mason City, vice-commander; John MacVicar, adjutant; Fred M. Hubbell of Des Moines finance officer; Raymond Smith, Council Bluffs, historian; W. E. Robb, Des Moines, chaplain; J. F. Cole, Oelwein, master-at-arms. These men and two from each of the Congressional districts composed the executive committee.

## First National Convention

The first national convention of delegates from the newly organized state departments was held in Minneapolis on Armistice day. Iowa was

well represented there and has since figured strongly, colorfully and noisily with the Corn Song, in every national convention.

Always at national and at Iowa conventions contests with attractive prizes are held for the various senior and junior uniformed outfits. The Greater Des Moines Sons of The American Legion drum and bugle corps has won the national championship six times—at Chicago, Miami, New York, Los Angeles, Chicago and Boston.

Tinley was succeeded by another illustrious Iowa veteran, Hanford MacNider, who was followed by Daniel F. Steck, of Ottumwa; C. B. Robbins, Cedar Rapids; B. L. Halligan, Davenport; B. A. Webster, Mason City; Ray Murphy, Ida Grove; Ralph A. McGinnis, Leon; G. Decker French, Davenport; George Prichard, Onawa; Glenn C. Haynes, Des Moines; Maurice Cahill, Cedar Rapids; Robert Colflesh, Des Moines; W. Earl Hall, Mason City; Leo J. Duster, Cedar Rapids; W. C. Rathke, Glenwood; W. G. Henke, Charles City; G. M. Brown, Whiting; James I. DOLLIVER, Fort Dodge; V. F. Sieverding, Grundy Center; George M. Paradise, Sioux City; Robert J. Shaw, Sigourney.

### Two Iowans National Commander

MacNider was elected national commander in 1921 and Murphy in 1935. MacNider later was Assistant Secretary of War under President Coolidge, and was succeeded by Robbins; and MacNider was American Minister to Canada under President Hoover.

James F. Barton, of Fort Dodge, who succeeded John MacVicar as adjutant in 1920, was made national adjutant in March, 1925, and is now director of the national American Legion publications.

The American Legion Auxiliary of mothers, wives, sisters and daughters of Legionaires was organized in 1921. The Iowa Department was launched at Sioux City with Mrs. Donald Macrae, Jr., of Council Bluffs, the first president. Mrs. Gwendolyn Wiggin MacDowell, of Story City, who was secretary in the early years, was made national secretary in 1928 and still holds the position. Mrs. Macrae was elected national president in 1929.

La Societe des 40 Hommes et 8 Chevaux, a national fraternal order of Legionaires, was organized in 1921. Tom Roberts, of Sheffield, was the first grand chef de gare of the Iowa voiture. Robert Murphy, of Nora Springs, was elected chef de chemin de fer of the Forty and Eight at San Francisco in 1923.

### State Maximum Membership Exceeded 44,000

The American Legion, Auxiliary and Forty and Eight caught fire in Iowa from the outset. MacNider's year closed with almost 44,000 members. Steck had more than 44,000 and Roberts over 42,000, which represented a much higher percentage of eligible veterans in the membership than for the nation, and which has been continued steadily ever since. The Auxiliary and the Forty and Eight in Iowa have likewise been in the forefront with members comparatively.

Hanford MacNider, when state commander, originated the annual conference of post commanders and adjutants, to be held on the Sunday nearest Washington's birthday, in Des Moines. Eleven years ago State Adjutant R. J. Laird added a service school for post service officers, and the two affairs now go two days, concluding with a banquet at which the national commander is the headline speaker, and draw about 1,000 Legionaires. The Auxiliary has a unit presidents' and secretaries' conference at the same time.

### Legionaire Established; Miles Editor

MacNider established the Iowa Legionaire with Frank Miles, a wartime sailor and former city editor of the Des Moines *Capital*, as editor on March 4, 1921. The paper, published twice a month, has flourished over the years with the same skipper at the helm.

The Legion nationally at the beginning majored on adequate care of disabled veterans and veterans' needy dependents, Americanism, national defense as peace insurance and adjusted compensation or economic justice for all veterans.

Out from that program came eighty-seven government hospitals for veterans, two of which are in Iowa—one for mentally ill men at Knoxville, with 1,268 beds, the other for general medical and surgical cases in Des Moines with 384 beds.

In 1921, the state Legion legislative committee, led by Casper Schenk, of Des Moines, thanks to the appreciative spirit of the Thirty-ninth General Assembly, got through a bill providing \$22,000,000 for a state bonus for Iowa's 115,000 veterans which was approved by vote of the people; a bill giving World War veterans tax exemption on \$500 worth of property, and a bill providing for veterans' preference on public appointive jobs. A surplus of \$1,800,000 from the bonus fund is dispensed by a board through an executive secretary in matching grants to veterans from county soldiers' relief commissions.

#### Community Service, "Iowa Idea"

In 1923, MacNider led a successful movement at the national convention at San Francisco to have community service made a part of the Americanism program; it to be done by the posts under direction of the national Americanism commission.

The "Iowa Idea," as this was called, has resulted in an immense volume of constructive work done for home towns. So great is Legion interest in this that the handsome James A. Drain trophy is awarded annually to the department whose posts combined do the most outstanding service. Iowa won the trophy in 1931, tied for it with Illinois and California in 1935, and won it in 1936, 1937, 1938 and 1939.

The Monahan Post band of Sioux City has won the national championship seven times, once in 1926, and that year the Fort Dodge drum and bugle corps emerged national champion and the Davenport Auxiliary drill corps won highest honors in its field.

In 1927, the Iowa legislature appropriated \$50,000 to send the three Iowa title holders to Paris, where the national Legion convention was held the following September. The Iowa band and corps led the 20,000 Americans who marched in the historic parade before a million cheering Frenchmen. About 400 Iowans were in what is known as the Second A.E.F. They visited all of the World War cemeteries and battle fields and toured all over Europe.

#### Legion Organization Thrives

The American Legion in Iowa is today "going great guns," aided by its Auxiliary and Forty and Eight. Each of the nine districts has a commander, 93 of the 99 counties in the state are organized and there are 559 posts. Each district holds a conference twice a year and most of the organized counties meet monthly. The Auxiliary, like the Legion, is sub-organized by districts and counties and has 523 units.

Employed at the department offices are R. J. Laird, formerly of Algona, adjutant and service officer, who succeeded Barton, and Frank Miles, who along with being editor of the *Iowa Legionaire*, is department publicity director, chairman of the speakers bureau and floor man of the legislative committee.

#### Americanism, Education, Citizenship, Aims

Under Americanism many posts give awards to students in the schools; American Education Week is observed annually in the week of Armistice Day; more than 200 Junior Baseball teams are sponsored each summer; and in June, 1938, the first annual Hawkeye Boys' State Conference was held at Camp Dodge, to give selected lads from many communities in Iowa special citizenship training.

State trophies awarded annually are: Membership: R. J. Laird, B. A. Webster, C. B. Robbins, R. A. McGinnis, Daniel F. Steck, B. L. Halligan, Ray Murphy, James F. Barton, Service Club of Des Moines, Edward E. Spafford and Robert W. Colfesh. Community Service: Hanford MacNider, Hanford Post, Becker-Chapman Post and Davenport Post. Health: Jane A. Delano. Americanism: Mat A. Tinley. Education: W. G. Henke. Marksmanship: W. Earl Hall, George Prichard, Glenn C. Haynes and Maurice Cahill. History: Maurice Cahill and J. A. Nye. Editorial: *Iowa Legionaire*. Junior Baseball: Bill Osler. Color Guard: Ai Nelson.

### Legionaires Stand High

All Legionaires subscribe to this Preamble of the Constitution of their organization: "For God and country, we associate ourselves together for the following purposes: To uphold and defend the Constitution of the United States of America; to maintain law and order; to foster and perpetuate a one hundred per cent Americanism; to preserve the memories and incidents of our association in the Great War; to inculcate a sense of individual obligation to the community, state and nation; to combat the autocracy of both the classes and the masses; to make right the master of might; to promote peace and good will on earth; to safeguard and transmit to posterity the principles of justice, freedom and democracy; to consecrate and sanctify our comradeship by our devotion to mutual helpfulness."

### 1941 DEPARTMENT OFFICERS

#### Legion

Commander—Robert J. Shaw, Sigourney; Vice Commanders—Wilbern Gee, Fort Madison; A. W. Huber, Council Bluffs; Merle O. Chance, Adel; Adjutant—R. J. Laird, Des Moines; Finance Officer—Emil Johannsen, Clinton; Historian—Henry H. Boyce, Mason City; Chaplain—Rev. Thomas J. Conroy, Camp Beaugard, La.; Sergeant-at-Arms, Leo W. Laird, Rockwell City; National Committeeman—R. O. Garber, Des Moines; Alternate—Frank Collord, Jr., Waterloo; Judge Advocate—James E. Scovel, Montezuma; Executive Committeemen—Past National Commanders Hanford MacNider, Mason City, and Ray Murphy, New York City; Past State Commanders James I. Dolliver, Fort Dodge; V. F. Sieverding, Grundy Center, and George M. Paradise, Sioux City; District Commanders: First—James T. McGarry, Victor; Second—Earl De Shaw, Monticello; Third—Arthur W. Hyke, Waterloo; Fourth—Clifford R. Jewett, Osage; Fifth—Verne Williams, Chariton; Sixth—Harry Barnes, Des Moines; Seventh, David N. Barnett, Glenwood; Eighth—Hugo P. Saggau, Denison; Ninth—Leo K. Bekman, Ida Grove. All of these officers compose department executive committee.

#### Auxiliary

President—Mrs. Harlan Briggs, Lisbon; Vice President—Mrs. Roy Pell, Marshalltown; Secretary—Mrs. M. Myrton Skelley, Des Moines; Treasurer—Mrs. Forrest Flynn, Toledo; Chaplain—Mrs. I. E. Drake, Williamsburg; Historian—Mrs. C. J. Turner, Grinnell; Judge Advocate—Mrs. Virginia Bedell, Spirit Lake; Executive Board Members—Past National President Mrs. Mary Virginia Macrae, Warrenton, Maine; Past State Presidents Mrs. M. L. Northup, Des Moines; Mrs. Oscar Hanson, Sioux City, and Mrs. John K. Sawyer, Winterset; District Presidents—First—Mrs. Frank Abraham, Mt. Pleasant; Second—Mrs. E. V. Riedesel, Wheatland; Third—Mrs. H. E. Stringer, Iowa Falls; Fourth—Mrs. Thomas Tracey, Manchester; Fifth—Mrs. Henry Huston, Ottumwa; Sixth—Mrs. Thomas Carr, Des Moines; Seventh—Mrs. Roy Flanagan, Silver City; Eighth—Mrs. L. B. Hakes, Laurens; Ninth—Mrs. G. M. Brown, Whiting. All these officers on department executive board.

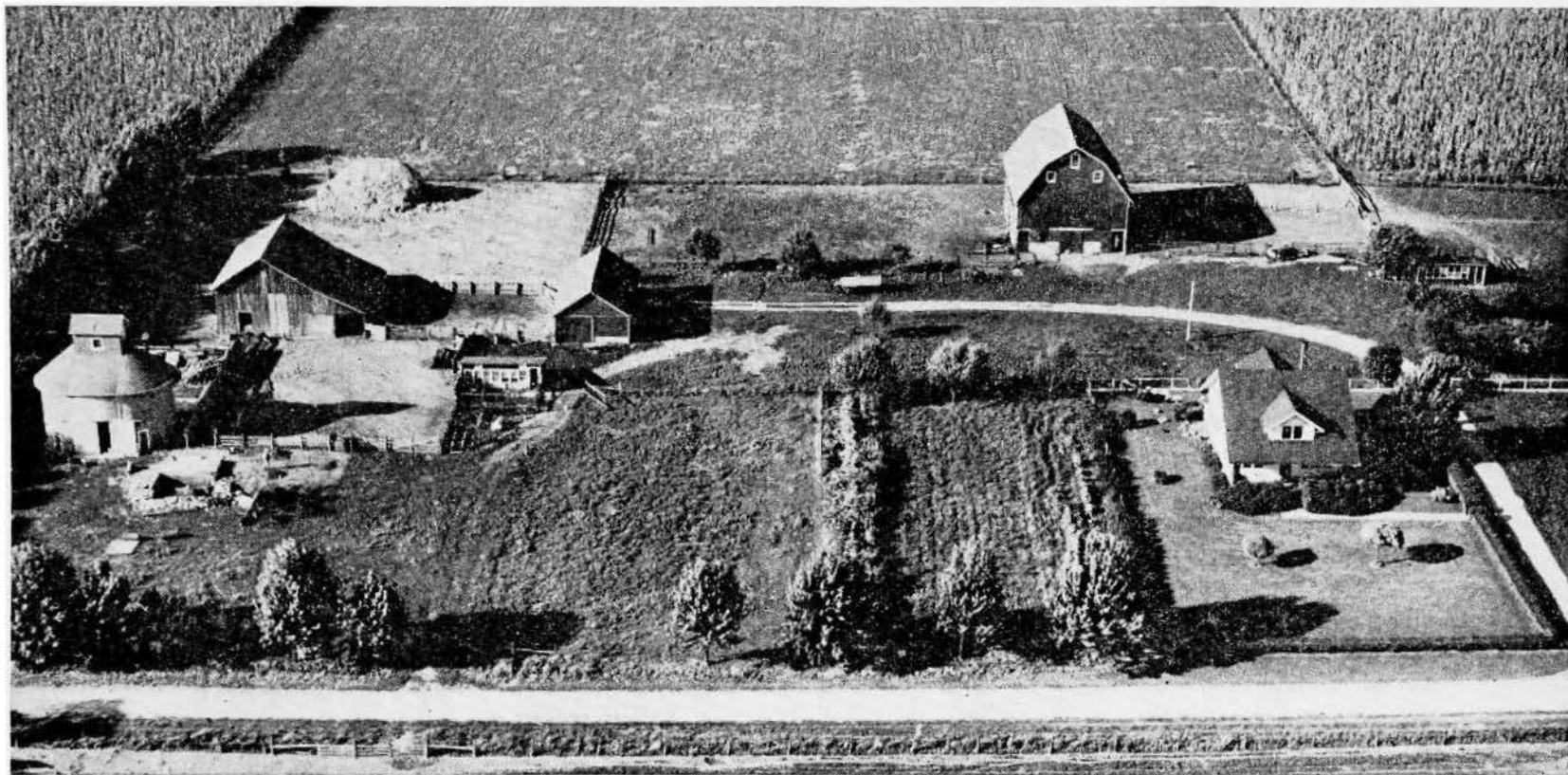

An Iowa farm viewed from the air. The 1940 census showed 213,318 farms in Iowa, averaging 160.1 acres per farm. The average farm was valued at \$12,614, the average acre at \$78.79.



# United Spanish War Veterans

**F**ROM the veterans of the Spanish-American and Philippine wars grew the organization of United Spanish War Veterans, with a present Iowa membership of approximately 1700. There are between 2600 and 2700 veterans of these wars living in Iowa now, according to the estimate of Carl Smith, Department Quartermaster.

The Iowa Department maintains headquarters in the office of the Executive Council in the south corridor, basement floor, State House, Des Moines. Its functions are to maintain records of organization and personnel, arrange for department meetings, look after the interests of its members in governmental affairs, such as pensions and hospitalization and to develop the spirit of comradeship among the members of the organization.

## Iowa Department Officers

Among the requisites to membership in the organization are service in the armed forces of the United States between the dates of April 21, 1898, and July 4, 1902. Members must have been mustered into federal service and must have an honorable discharge from the service in which they entered.

The current Department of Iowa Officers are:

Department Commander—J. M. Fanshier, Council Bluffs.

Senior Vice Commander—William Schoenig, Muscatine.

Junior Vice Commander—Albert E. Headlee, Fort Dodge.

Department Chaplain—E. J. Laird, Des Moines.

Department Surgeon—F. M. Roseberry, Keokuk.

Chief of Staff—Roy Tallman, Camanche.

Department Inspector—M. E. Sargent, Council Bluffs.

Judge Advocate—T. J. Mahoney, Boone.

Patriotic Instructor—William H. Corry, Davenport.

Department Historian—Jay Watts, Cedar Rapids.

Marshall—Milton T. Frack, Muscatine.

Chief Musician—David A. Roderick, Des Moines.

Department Adjutant Quartermaster and Service Officer—Carl Smith, Des Moines.

## President McKinley Called Volunteers

A proclamation by President William McKinley, dated April 23, 1898, recited the causes which led up to the war with Spain, and called for 125,000 volunteers for the purpose of prosecuting the war. On April 25, 1898, Governor Leslie M. Shaw was advised by telegram from the Secretary of War of the number of troops assigned as Iowa's quota.

Telegrams were immediately sent to the commanding officers of the four infantry regiments of the Iowa National Guard, instructing them to report with their regiments to Camp McKinley, State Fair Grounds, Des Moines, with the least possible delay. A more complete account of the activities of these regiments is found in the report upon the activities of the Iowa National Guard, elsewhere in this volume.

## Spanish-American War Allegations

Hugh L. Stephenson, Past Department Commander, asserts in a pamphlet entitled, "I am Proud to Be a Spanish-American War Veteran" (the editor of the Official Register assumes no responsibility for the accuracy of the statements):

"A veteran in America's first war for humanity.

"A veteran of the only 100 per cent volunteer army the world has ever known.

"A veteran of the only war in history that has paid dividends.

"A war that was not fought to a draw—we dictated the terms.

"It was responsible for the building of the Panama Canal.

"It was responsible for the passage of the National Defense Act.

"It caused the abolition of yellow fever and kindred diseases.

"It united the North and the South so that there now is no North, no South, no East, no West, but one great people united under one great and glorious flag.

"It furnished every commander in the World War from the commander-in-chief on down.

"It was the first campaign fought on foreign soil.

"We did not bring the flag home—we left it where we put it and it is there yet.

"We fought the war with poor equipment, poor food, antiquated guns and black powder.

"The commands preserved their state entity and were responsible for the honor of their state.

"It caused the improvement in maintenance of the Army and Navy and the formation of a standing army through training camps.

"It marked the industrial reconstruction of the South.

"It taught the lesson of unpreparedness that claims more lives than war.

"It caused the U. S. A. to take the head of the table in the concert of nations.

"It marked the rebirth of a nation.

"It marked the last great conflict between the people of a free, self-governing republic and that of the last absolute monarchy.

"Four hundred fifty-eight thousand (458,000) were engaged in this conflict, exceeding in number those engaged in the Revolutionary War, the Mexican War, or the War of 1812.

"The losses in death from all causes were 4.3 per cent, as compared with six-tenths of one per cent for the Civil War and seven-tenths of one per cent for the World War.

"The average length of service was 14 months as compared with 9 months for the World War and 11 months for the Civil War.

"The pay was \$15 a month as compared with \$30 for the World War.

"We received no bonus, no war risk insurance, no adjusted compensation, no vocational training and no hospitalization until 1922, twenty years after war was over.

"The cost of the war was one billion, eight hundred million; the Civil War eight billion, five hundred million and the World War fifty billion, eight hundred million.

"Property was acquired valued at eight billion as compared with none for the Civil War and none for the World War.

"The average pension after twenty years was \$21 as compared with \$28 for the Civil War and \$126 per month after three years for World War veterans.

"61 per cent saw foreign service as compared with 36 per cent for World War veterans.

"73 per cent of our veterans were sons of Civil War veterans and 42 per cent saw service in the World War.

"The duration of the War with Spain and the Philippine Insurrection was 4 years and 2 months, as compared with 4 years for Civil War and 1 year and 7 months for the World War.

"Our motto is Freedom, Patriotism and Humanity."

## Only Four G. A. R. Posts in Iowa

**T**HOUGH the ranks of the blue-clad veterans of the Grand Army of the Republic are rapidly thinning, Iowa is still among the leading states in point of membership and ranking officials. The Roll of 1940 showed the Department of California and Nevada first with 138 members, the Department of New York second with 108, and Iowa, third with 102 members. Iowa has held the national office of Judge Advocate General since 1932.

On January 1, 1941, there remained in Iowa only five Posts of the G. A. R. of the more than 520 which had been chartered, and only seven members. Sixty-four veterans, whose posts had been disbanded, had become members at large. Today in June, 1941, there are fifty-six members in the Department of Iowa.

It is inspiring to stand and salute these grand veterans as they march or ride, in their annual national encampments, as Des Moines has had the privilege of doing twice within recent years, but a day is drawing to a close in the history of the nation which can never be duplicated no matter how long the United States shall last.

The Grand Army of the Republic is a patriotic association, organized in the interest of the survivors of the military and naval forces of the Civil War. It was organized in Illinois in the winter of 1865-1866, by Dr. B. F. Stephenson and Rev. W. J. Rutledge, the surgeon and chaplain, respectively, of the 14th Illinois Infantry. The first Post was organized at Decatur, Illinois, April 6, 1866. The first national encampment was held at Indianapolis on November 20, 1866.

### Department Charter Received July 12, 1866

Iowa was one of the first states of the Union to attempt organization of the Grand Army of the Republic, receiving as a Department its first charter on July 12, 1866, signed by Dr. B. F. Stephenson. But since its Department was not made permanent until 1879, Iowa is cited as the nineteenth state in point of organization.

During the period of the provisional Department, from 1866 to 1879, Iowa chartered over 130 Posts and elected nine Commanders, the first of these being General Addison H. Sanders of Davenport. The first State Commander of the permanent organization, dating from January 1, 1879, was Hurlbut E. Griswold of Atlantic.

### Peak Membership 20,324, in 1890

Of Grand Army Posts in Iowa more than 520 were chartered altogether. Membership stood at its peak, in Iowa, in 1890, when 20,324 veterans belonged to 435 Posts. In 1893 the number of Posts had increased to 449, but the membership had declined to 18,870. From that time on there has been a steady decline in the number of existing Posts and the membership. The records of the G. A. R., in the State House, at Des Moines, on January 1, 1941, showed seven surviving G. A. R. members belonging to five Posts and, in addition, 65 veterans whose Posts have been disbanded, leaving these old soldiers members-at-large of the G. A. R.

### Six Veterans Served As Governor

It is interesting to note that six veterans of the Civil War have served as Governor of Iowa. They are: Colonel William M. Stone of Knoxville, 1864-1868; Colonel Samuel Merrill of McGregor, 1868-1872; Colonel Cyrus C. Carpenter of Fort Dodge, 1872-1876; Captain Joshua G. Newbold of Mount Pleasant, 1877-1878; Captain Buren R. Sherman of Vinton, 1882-1886; Lieutenant Colonel Francis M. Drake, of Centerville and Des Moines, 1896-1898.

To the Grand Army of the Republic goes the credit for having instituted Memorial Day, with all the tender and reverent patriotism which that occasion always reveals, and for having kept alive, in history and story, the brave deeds performed upon many a battlefield by many a gallant soldier whose valor might otherwise have been lost to fame.

#### National Membership 1,000 on January 1, 1941

The membership of the Grand Army of the Republic was once over 400,000. On January 1, 1941, it was only 1,000 and there were only 2,000 Civil War veterans in the United States, so it can readily be seen that the last man will have been mustered out within the next few years.

The G. A. R. has always been generous in providing for the needy dependents of veterans and their families. Between 1880 and 1900 the Iowa Department spent from \$2,000 to \$7,000 a year in the relief of needy veterans, their widows, orphans and others. From 1897 on, the sum spent for relief gradually dwindled. But the aggregate amount spent by the Grand Army of the Republic throughout the nation, from June 30, 1887, to June 30, 1897, totalled \$2,100,617. In addition, large sums were spent for the purchase and distribution of flags to schools, churches and various organizations, and aid was given in the erection of monuments of Generals Grant, Sherman, and others.

The oldest living veteran in Iowa today, June 28, 1941, is Hiram Finley of Stanton, Montgomery County, who celebrated his 100th birthday June 13, 1941. Capt. Charles C. Hamilton of Ames, oldest living veteran on January 1, 1941, who died April 8, 1941, would have been 102 had he lived until June 12, 1941. Rocky Whipple of Mason City, who was 101 January 1, 1941, died April 14, 1941, the last member of the C. H. Huntley Post No. 42 of Mason City, thus leaving that Post disbanded. Two other veterans, Mark H. Morse of Wyoming and Charles H. Lingenfelter of Dakota City, look forward to their century mark in 1941. The youngest veteran is Charles Sinn of Clarinda, who was 90 years old on April 25th. He enlisted in a Pennsylvania regiment with his father when he was 12 years old and fought throughout the entire war.

The 1941-1942 officers of the Iowa Department of the G. A. R. are as follows:

E. P. Taylor, Newton, Department Commander.  
John M. Gudgel, Shenandoah, Senior Vice Commander.  
J. J. Neuman, Des Moines, Junior Vice Commander and Chief of Staff.  
T. J. Noll, Assistant Adjutant and Quartermaster General, and Judge Advocate.

Officers for 1940-1941 were:

J. J. Neuman, Des Moines, Department Commander and Chaplain.  
E. P. Taylor, Newton, Senior Vice Commander.  
T. J. Noll, Des Moines, Assistant Adjutant and Quartermaster General, and Judge Advocate.

#### National Officers from the Department of Iowa

The following Iowans served as national officers of the Grand Army of the Republic:

##### Commanders-in-Chief

1914—David James Palmer, Post No. 108, Washington, Iowa.  
1922—James William Willett, Post No. 24, Tama, Iowa.  
1935—Oley Nelson, Post No. 30, Ames, Iowa.

##### Senior Vice Commanders-in-Chief

1926—Alexander G. Beatty, Post No. 54, Independence, Iowa.  
1931—Oley Nelson, Post No. 30, Ames, Iowa.  
1938—Frank Louis Quade, Post No. 78, Dubuque, Iowa.

##### Adjutants-General

1914—George Alvin Newman, Post No. 222, Cedar Falls, Iowa.  
1922 and 1935—John Parker Risley, Post No. 4, Davenport.

Chaplain-in-Chief

1919—William Wesley Gist, Post No. 222, Cedar Falls, Iowa.

Surgeons General

1866—D. C. McNeil.

1868—John Bell, Post No. 70, Dubuque.

1888—R. M. De Witt, Post No. 7, Des Moines, Iowa.

Judge Advocates General

1883—William Vandever, Post No. 70, Dubuque, Iowa.

1905—Charles Armory Clark, Post No. 235, Cedar Rapids, Iowa.

1928-1929; 1932 to 1940—James William Willett, Post No. 24, Tama, Iowa.

1940-1941—Thomas J. Noll, Post No. 64, Grinnell.

Inspector General

1903—Edwin P. Messer, Post No. 72, Sheldon, Iowa.

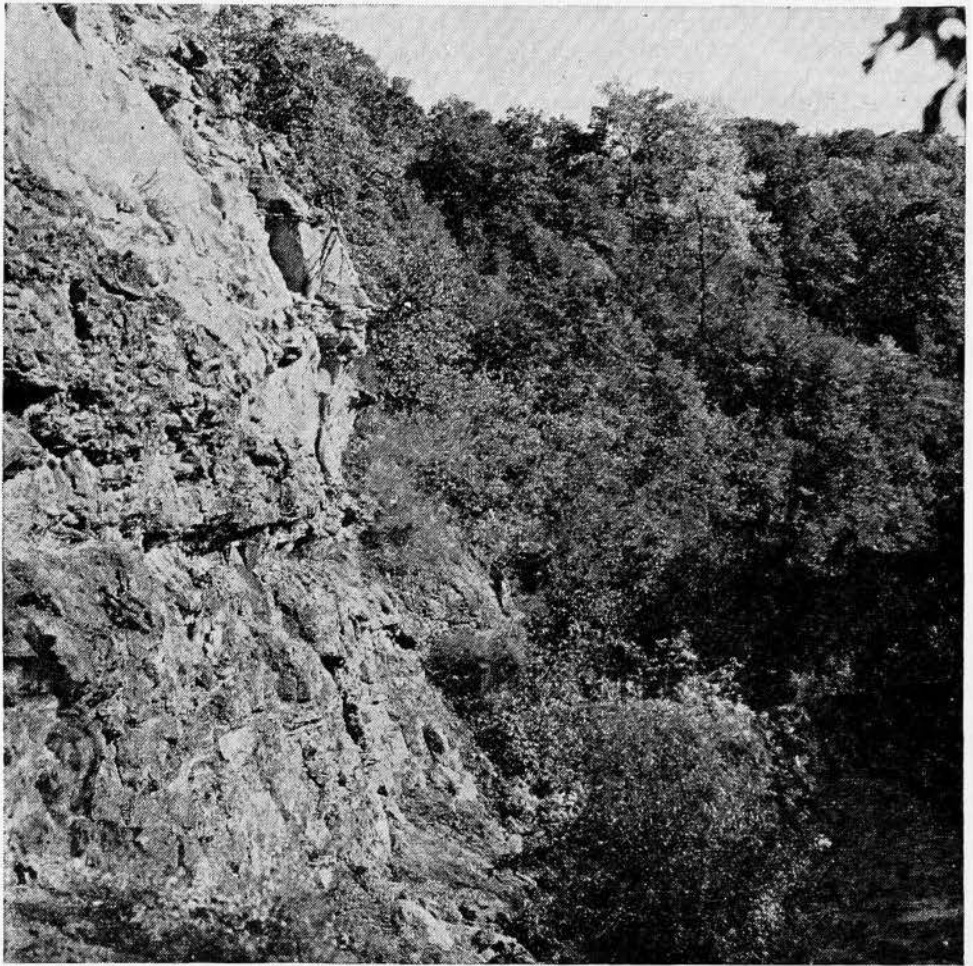

A view in Dolliver Memorial Park, a state park of 399.28 acres in Webster county near Fort Dodge.

# Iowa's History





# Iowa State Historical Department

**T**HE State Historical Department is an important link in the chain of educational and cultural activities of Iowa. Its facilities are in use daily by many people interested in many subjects. It is an institution born of the foresight and zeal of men and women who so loved Iowa that they planned well for preservation at the seat of government of the priceless source materials of Iowa history and the story of the Iowa people. From small beginnings the department has grown in fifty years to fill and overflow the beautiful building erected on the capitol park at an original cost of about \$375,000.

More than 20,000 visitors annually visit this fine "Treasure House of History and Science," according to Ora Williams, curator, and they are given all the assistance possible to make their visits profitable.

The core and foundation of the department is the magnificent Aldrich collection of portraits, manuscripts, letters and autographs, conceded to be one of the greatest in the country, where one can almost come into personal contact with the great of all lands.

Here we meet Emerson, Longfellow, Lincoln, Sumner, Beecher, Grimes, Garibaldi, John Brown, Grant, Darwin, Douglas, Webster, Parnell, Cuvier, Irving, Greeley, T. R. Roosevelt, Whistler, Washington, Jefferson, and others. There is a D. A. R. cabinet, another for the Equal Suffrage history, another for the silver service for the Battleship Iowa, a display of the trophies and silver of Iowa people. The rooms given over for the Davenport family, for Emerson Hough and for the life records of Gen. G. M. Dodge are of rare quality.

## Museum of Natural History and Science

Of great interest, especially to the young people and students, are the natural history collections and displays dealing with the birds, mammals and other forms of wild life native to the state of Iowa. While this collection is by no means complete, it contains representative species of birds and animals, a number of which no longer exist here in the state—the buffalo, the elk, the prairie chicken and passenger pigeon.

Since the greater portion of our wild life has already disappeared from our state, it is important that we preserve the natural history collections so that the younger generation may see what passed before their time. Many specimens are displayed in habitat settings or in cases where the outstanding features of the specimens are brought out; the natural history division is well arranged for teaching purposes.

One of the largest collections is the display of Indian materials showing something of the life and culture of the Red Man from the Stone Age to our modern period. Here are specimens of their homes, wickiups, and tepees, cooking utensils, and weapons showing the different stages of development from stone implements and tools to the more modern steel or metal objects and beadwork, which were introduced after the coming of the white man. Most of the specimens on display are the handiwork of the early Indian tribes that inhabited Iowa, notably the Sioux and Sac and Fox.

An observing study of the Indian clothing, homes, utensils and artifacts shows the evolution or development of these early people and ways in which their lives were adapted to the conditions under which they lived.

A third section of the museum is the collection of geological material. As few of us today realize what took place millions of years ago, it is well that the history of our state be unfolded as far back as geological times. Geology collections on display show the different layers of rock and of earth along with many fossils found in them; the earliest forms of animal life—the life that existed when Iowa was covered by a sea;

the stems and leaves of plants of thousands of years ago, which grew in abundance and make up our coal beds of today; the ages of glaciers which smoothed off hills and filled in the valleys; specimens of minerals common to this area, lead, gypsum, and others which show the origin of some of our industries of today. Also to be found in these exhibits are the remains of large mastodons and mammoths and mammals which remind us of an era many thousands of years ago.

### Archives, Library, Genealogy, Newspapers

The archives, or public records, of Iowa comprise literally millions of items, such as census records from territorial days down, the record books and letter files of state offices with papers and documents on which official action was taken, institution and department information of permanent value, and the legislative records from earliest times so far as they have been preserved. This material is in daily demand and use for history reference and more especially in legal procedure for verification of names and other facts.

The archives department has grown enormously and valuable material has been, of necessity, stowed away in cold warehouses, dark vaults or damp tunnels under the sidewalks. A start has been made in catching up with years of neglect from lack of funds by a federal project engaged in cataloguing and classifying some of the records. New social legislation has greatly increased the importance of the archives as an information source.

The State Historical library has over 30,000 books; about Iowa, or by Iowa authors, and Iowa histories, family records and references for research in genealogy, declared by students to be one of the finest genealogy libraries in the middle west, is in constant use by people from all parts of Iowa and from other states.

Newspaper files in thousands of bound volumes and almost as many tied up in bundles, preserve the day-by-day story of the people of Iowa. Almost every daily and weekly paper, and magazine, of Iowa is represented here.

### Historical Records and Manuscripts

Historical records of a private nature, those created by men and women in their private capacities and not as officials, give to history its personal human flavor. Such records tell not only what men were required to do, but what they thought they had to do, what they wanted to do, how as individuals they participated in and reacted to the important developments of our country.

This division has over 400 different collections of the personal papers and correspondence and diaries of individuals, societies, and organizations of the kind above described. Reports of Iowa's first three territorial governors, for instance: Robert Lucas, John Chambers, and James Clarke. Their work as Superintendents of Indian Affairs from 1838 to 1846 give a colorful and accurate insight into the problems of white settlement bordering upon Indian land.

Letters and correspondence of the active and influential George Wallace Jones, long a delegate in Congress and one of Iowa's first United States Senators, offer to those who study our history today valuable information of the development of our earlier years.

The pioneer period of Iowa is further represented by the William Penn Clarke papers, the Laurel Summers letters, the files of Governor Samuel J. Kirkwood, the efficient and active Civil War governor.

In later periods are preserved the many files of David W. Kilbourne, a pioneer and railroad builder, the several hundred files of General Grenville M. Dodge papers and maps and diaries, U. S. Senator William B. Allison, Albert B. Cummins, and many others who contribute to make this collection an unusually valuable center for source materials in Iowa history.

In the *Annals of Iowa* the department publishes a quarterly historical magazine designed to present first-hand articles and interpretative

studies of the history of the state and middle west. Drawing upon the experiences of men who participated in or witnessed at close range the developments of which they write, the magazine seeks to be primarily a source book of Iowa history. Begun by Charles Aldrich in 1893, the magazine has a notable record for producing significant and valuable historical records of our past. Sent to libraries, colleges, certain newspapers and interested individuals, the mailing list of 1000 reaches to all corners of the state, offering a variety of interesting and helpfully understanding articles on social customs, political, agricultural, commercial and industrial developments in the state of an authoritative character. As Iowa nears the one hundredth year of her statehood, it is important that we understand and comprehend our earlier history if we are intelligently to face the future.

An important section of this division is the collection of photographs. These represent a wide range of subjects, from individuals and scenes to events and customs and articles. As the use of the camera becomes more widespread in these later days, this collection in time should preserve for future years the representations and likenesses of years gone by. A picture may tell much in a short space of time, for that reason this collection is of growing importance.

#### Fine Portraits of Famous Persons

Two large art galleries are filled with oil portraits of eminent men and women who have had a hand in the making of Iowa, a veritable pictured story of Iowa progress and achievement. Here one can meet with the territorial and early state officials, the judges and legislators and diplomats, the soldiers, editors, clergymen, women of action, builders all. Many of these are really magnificent specimens of portraiture. The inclusiveness of this collection is equalled in only a few other states.

The World War room is filled with exhibits relating to the Iowa part in the war, with photographs and other records, and with posters, books and flags. The civil war period is well covered, and the naval service is well shown.

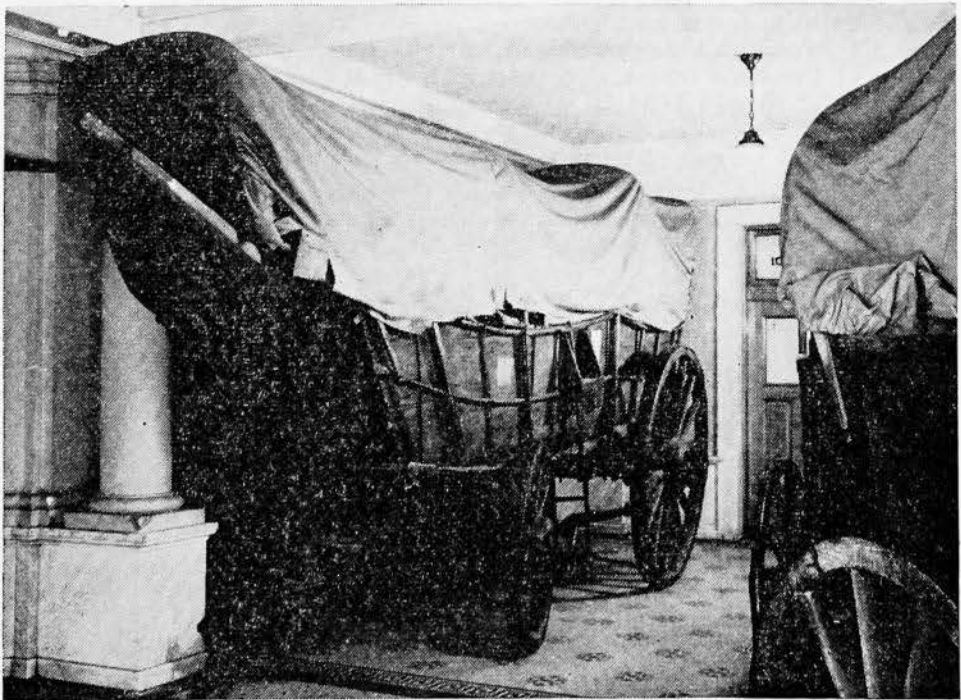

Transportation that brought the pioneers to Iowa. One of the finest specimens of the Conestoga Wagons in existence jostles a typical stage coach in the museum, State Historical Building.

## Iowa Soldiers and Sailors Monument

The curator of the department is by law the custodian of the building and the collections, and also of the monuments, memorials and works of art on the capitol grounds.

The Iowa Soldiers and Sailors Monument occupies the site of the temporary state capitol and was started in 1886 at a cost of about \$165,000. The original design was by Harriet A. Ketcham, an Iowa artist, but upon her death the work was completed by Carl Rohl-Smith. It is crowned by the figure of "Victory." Four mounted soldiers are at the base—Generals G. M. Dodge, J. M. Corse, M. M. Crocker and S. R. Curtis, all Iowa Civil war commanders. On one side is a medalion of Gen. Edward Hatch, and on the other the coat of arms of Iowa. There are statues representing the infantryman, the cavalryman, the artillery man and the naval man. There are also 32 bas-reliefs of Iowa soldiers and sailors, and patriotic inscriptions. Two allegorical war scenes are prominent.

## The Allison and Other Monuments

The monument to the late Senator Wm. B. Allison, near the soldiers monument, was erected largely by the activity and beneficence of Gen. Grenville M. Dodge. It is also a fine fountain. The bronze figures are all allegorical and represent the bounty and abundance of Iowa. These were placed at the time of the extensive enlargement of the capitol grounds, under the administration of Gov. George W. Clarke. This enlargement was completed about 1917. The former area of the state park was about 11 acres, but is now over 98 $\frac{1}{4}$  acres.

Not far from the Allison monument is a memorial to Christopher Columbus, erected by residents of Des Moines, former citizens of Italy.

The Spanish-American war is given recognition by a large granite block on the plaza east of the state house.

The tomb of Alexander Scott is located at the extreme southeast corner of the capitol park. Mr. Scott donated the land on which the old capitol was built and largely contributed to its erection.

The allegorical bronze figure "The Pioneers" at the west entrance to the capitol is much admired.

The flags of Iowa regiments in various wars occupy cases in the corridor of the state house, and there is a great picture of Iowa soldiers preparing for World War I.

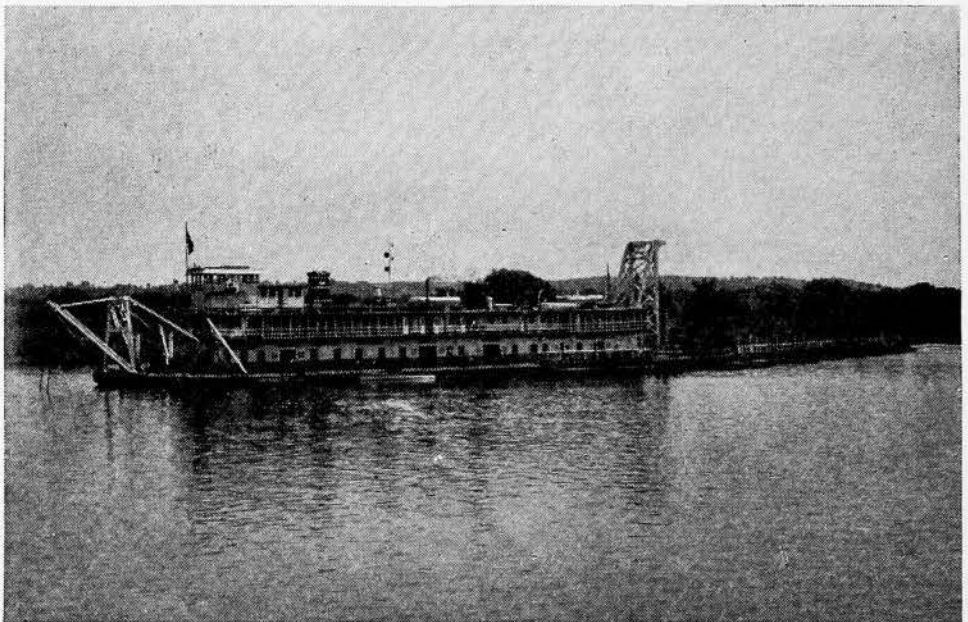

## Iowa's Official Songs

THESE is frequently much confusion as to the status of the so-called state songs, due largely to the fact that they may be chosen by official action, by popular approval, or by a combination of the two methods. In the Middle West particularly, where state boundaries are artificial and the population has constantly shifted, it is not surprising that there should be much uncertainty. There have been many aspirants to the honor of writing the state song for Iowa, but only three or four of these songs have received noteworthy official or popular recognition.

First in point of time and official recognition is *The Song of Iowa*, the words of which were written by S. H. M. Byers, who gives the following account of the inspiration of the song:

"At the great battle of Lookout Mountain I was captured, in a charge, and taken to Libby Prison, Richmond, Va. I was there seven months, in one room. The rebel bands often passed the prison, and for our discomfort, sometimes played the tune 'My Maryland', set to southern and bitter words. Hearing it once through our barred windows, I said to myself, 'I would like some day to put that tune to loyal words.'"

Many years later, in 1897, Mr. Byers carried out his wish and wrote a song to the music of *Tannenbaum*, the old German folk-song which the Confederates had used for *My Maryland*. The next night a French concert singer at the Foster Opera House in Des Moines sang the new song upon the request of Mr. Byers. The number was a great success and was encored again and again.

This is the only song thus far to receive official recognition as well as popular favor. In 1911, C. J. Fulton introduced the following resolution in the Iowa House of Representatives:

"Whereas, The patriotic song of Iowa by S. H. M. Byers, has, for years, been sung in all the schools of the state, and on thousands of public occasions, political and social, and wherever Iowa people come together in other states, therefore,

"Be It Resolved by the House, the Senate concurring, that it be hereby declared to be recognized as the State Song."

This resolution was adopted by the House on March 18, 1911, and the Senate concurred on March 24th. It was not printed among the laws, however, for concurrent resolutions are merely expressions of the sentiment of the legislators and are not statutes. The song has been sung for many years and by popular consent, as well as legislative action, deserves a prominent place in the patriotic music of Iowa.

(The Palimpsest October 1924, pp. 387-389.)

The complete text of the "Song of Iowa," by Major Byers, follows:

You ask what land I love the best,  
Iowa, 'tis Iowa.

The fairest state of all the west,  
Iowa, O Iowa!

From yonder Mississippi's stream  
To where Missouri's waters gleam  
O fair it is as poet's dream,  
Iowa, O Iowa.

See yonder fields of tasseled corn,  
Iowa, in Iowa.

Where plenty fills her golden horn,  
Iowa, in Iowa.

See how her wondrous prairies shine  
To yonder sunset's purpling line,  
O happy land, O land of mine,  
Iowa, O Iowa!

And she has maids whose laughing eyes,  
Iowa, O Iowa!  
To him who loves were paradise,  
Iowa, O Iowa!  
Oh, happiest fate that e'er was known,  
Such eyes to shine for one alone,  
To call such beauty all his own,  
Iowa, O Iowa!

Go read the story of thy past.  
Iowa, O Iowa!  
What glorious deeds, what fame thou hast,  
Iowa, O Iowa!  
So long as Time's great cycle runs,  
Or nations weep their fallen ones,  
Thou'll not forget thy patriot sons,  
Iowa, O Iowa!

While Major Byers thus had the honor of writing Iowa's official song, the best known and most popular song of the state is the famous "Iowa Corn Song," which every loyal son of the Hawkeye Commonwealth sings lustily on any and all occasions, reaching his hands as high toward Heaven as he possibly can when the words roar forth "That's where the tall corn grows."

This famous song was written by George Hamilton, secretary of the Des Moines Chamber of Commerce and a big man in the Masonic Lodge, particularly among Shriners, with later help from Prof. John T. Beeston, the well known band leader; sung to the tune of "Traveling."

George Hamilton started the song back in 1912 when a delegation of Za-Ga-Zig Shriners had gone to Los Angeles, California, to participate in the huge Shrine convention, and it was realized that what Iowa needed was a rousing marching song, which should advertise the chief product of the state: Corn. So Hamilton wrote the original stanza, dealing mainly with the glories of the Shrine, and tacked on the original and still-intact chorus, which is by far the best known and most rousing part of the song. Hundreds of later verses have been added by Hamilton himself, Prof. Beeston and others, but as it is published and usually sung, the song goes in this manner:

Let's sing of grand old I O WAY,  
Yo-ho; yo-ho; yo-ho.  
Our love is stronger ev'ry day,  
Yo-ho; yo-ho; yo-ho.  
So come along and join the throng,  
Sev'ral hundred thousand strong,  
As you come, just sing this song:  
Yo-ho; yo-ho; yo-ho.

Chorus:

We're from Ioway, Ioway;  
State of all the land,  
Joy on every hand;  
We're from Ioway, Ioway.  
That's where the tall corn grows.  
Our land is full of ripening corn,  
Yo-ho; yo-ho; yo-ho.  
We've watched it grow by night and morn,  
Yo-ho; yo-ho; yo-ho.  
But now we rest, we've stood the test;  
All that's good, we have the best;  
Ioway has reached the crest;  
Yo-ho; yo-ho; yo-ho.

Chorus.

## Iowa's Famous Authors

**S**O MUCH attention is paid to the material endowments and advantages of Iowa, people often forget the artistic and literary achievements of the state. The fact remains that while Iowa leads in corn and hogs, and has factories in large number, turning out finished products which go around the world, Iowa is likewise in the vanguard of the states which have given, and are giving, the nation its best literature. The Iowa honor roll of authors is a notable one.

In a literary sense, Iowa is divided into two camps: the native born and those who have spent part of their lives here, but who, no matter where they may have roamed, have always considered Iowa at least partially their home and have been glad to return to it whenever possible and to pay every honor to it.

Some fifteen years ago, at a Homecoming of Iowa Authors, more than a score of notable men and women, either born in Iowa or reared here, came back to Des Moines and participated in a three-day Homecoming which opened the eyes of the nation to the literary achievements of the state. Prominent among those who were here at that rally were Hamlin Garland, Herbert Quick, Emerson Hough, Rupert Hughes, Arthur Davidson Ficke and Alice French, better known as Octave Thanet.

### Samuel Langhorne Clemens

Ranking highest in the list of those great writers in whom Iowa may claim at least part credit was Samuel Langhorne Clemens, known to the world, for all time, as Mark Twain. Clemens was born in Missouri, but spent many years of his young manhood in Muscatine and Keokuk, being closely identified with the latter. His brother, Orion Clemens, generally said to have been the original of Twain's famous "Pudd'nhead Wilson," spent most of his life in Keokuk and legends are interwoven concerning him and Twain until it is hard to tell which is which.

It is known to be a fact, however, that Sam Clemens helped his brother, who was older, get out a paper in Muscatine and that he worked for a job printer, named Rees, in Keokuk, getting out a city directory in which he included himself as an "antiquarian," for the reason, as he rather ruefully expressed it, that there were no antiquarians listed in Keokuk and every city should have one.

In 1855, Sam Clemens came to Keokuk from St. Louis and began working, more or less steadily, for his brother Orion, for \$5 a week and board. The office at that time was on the third floor of No. 52 Main street. He seems to have taken quite an active part in the social life of the river town and to have acquired some local reputation as a humorist, but gave little promise of the great artist he was to become.

### Clemens' \$50 Bill

In his three-volume Biography of Mark Twain, Albert Bigelow Paine tells the turning point of his life, in Keokuk, in this manner:

"It was a day in early November, bitter and gusty, with curling snow; most persons were indoors. Samuel Clemens, going down Main street, saw a fitting bit of paper pass him and lodge against the side of a building. Something about it attracted him and he captured it. It was a fifty dollar bill. He had never seen one before, but he recognized it. He thought he must be having a pleasant dream. The temptation came to pocket his good fortune and say nothing. His need of money was urgent, but he also had an urgent and troublesome conscience. In the end he advertised his find.

"I didn't describe it very particularly and I waited in daily fear that the owner would turn up and take away my fortune. By and by I got



so I couldn't stand it any longer. My conscience had gotten all that was coming to it. I felt I must take the money out of danger. I advertised the find and left for Arizona the same day,' a statement which we may accept with literary discount.

"As a matter of fact, he remained ample time, for nobody ever came for the money. It may have been swept out of a bank or caught up by the wind from some counting room table. It may have materialized out of the unseen—who knows? At all events it carried him on the first stage of a journey, the end of which he little dreamed."

With so much money, Clemens decided to see the world. He got no farther than St. Louis, when he returned to Keokuk, burning with a brilliant idea. He would travel all over the globe, to South America first, and send articles back to the Saturday Post, of Keokuk, then a rather prosperous paper, giving itself certain literary airs.

The publisher, Rees, agreed to take the letters, at the rate of five dollars for each one. Twain started his trip; promptly mailed back one letter from Cincinnati; sent the second four months later, still from Cincinnati; and never sent another. The important thing, however, is that these articles were the first for which he was ever paid any money.

In later years, after Tom Sawyer, Huck Finn, Indian Joe, Mulberry Sellers and Pudd'nhead Wilson had made him immortal, he frequently returned to Keokuk, so that he never quite grew away from that city, or Iowa in general.

#### Rupert Hughes

Another adopted son of Iowa was Rupert Hughes, who was born in Missouri, January 31, 1872, but spent most of his boyhood and young manhood in Keokuk, where his father was general counsel for the Keokuk and Western Railroad. Rupert sold his first articles while living in that city. A few years ago his annual income from writing was said to be greater than the salary of the President of the United States. At any rate, he was one of the most popular society novelists of many years. Among his best known books are "The Old Home Town," "Excuse Me," "The Old Nest," "Souls for Sale," "Zal," "Love Affairs of Great Musicians," "Empty Pockets," "The Man Without a Home," and "The Thirteenth Commandment." Incidentally, Rupert Hughes is the uncle of the young millionaire aviator, Howard Hughes, who holds the record for flying around the world in the shortest time. The aviator's father, Howard Hughes, the elder, likewise lived in Keokuk for many years. Rupert Hughes has written and directed many motion pictures.

#### Hamlin Garland

Another adopted son was Hamlin Garland, who was born in Wisconsin, but lived the greater part of his boyhood and young manhood in and around Osage. His "Boy Life on the Prairie," published in 1907, is a graphic account of his experiences as a farm boy. "A Son of the Middle Border," published ten years later, continued his vivid descriptions of Iowa life and people of the pioneer age, following the Civil War, and makes him generally recognized as the Iowa historian of that particular age. "Main Traveled Roads," a collection of short stories, "The Gray Horse Troop," "A Daughter of the Middle Border," "Cavanagh, Forest Ranger," "A Member of the Third House," and "The Tyranny of the Dark" are among his best known books.

#### Emerson Hough

Emerson Hough is a notable name in the roster of Iowa writers. He was a product of Newton and devoted the major years of his life to producing notable historical novels covering the Middle West and Rocky Mountain West in their most picturesque days. "The Covered Wagon," published in 1922, an epic of the Oregon Trail of 1848, followed by "The

Story of the Cowboy," "54-40 or Fight," "North of 36," and many other notable books, established him as a front-rank writer, of whom Iowa is justly proud.

#### Herbert Quick

Perhaps the best delineator of pioneer life in Iowa, before the Civil War, when the plow had just begun to break the virgin prairie, was Herbert Quick, whose "Vandermark's Folly" was the first of three novels dealing with early Iowa life, followed by "The Hawkeys" and "The Invisible Woman." Quick was born in Missouri, but spent the impressionistic years of his life in Grundy county, Iowa, which still proudly displays and marks the schoolhouse where he really got his start in life. His autobiography entitled "One Man's Life," rounded out his life and is a textbook, most interesting and charming, on Iowa pioneers.

#### Major S. H. M. Byers

Major S. H. M. Byers, formerly of Oskaloosa and Des Moines, now deceased, was born in Pennsylvania, but was educated in the public schools of Iowa. He served four years in the Union Army, was captured at the battle of Chattanooga. While in prison at Columbia, South Carolina, he wrote "Sherman's March to the Sea," a song that gave its name to the great campaign, and sold more than one million copies. Following the Civil War he was in the United States consular service abroad for twenty years, then returned to Iowa and took an active part in literary affairs. Among his historical volumes are "Iowa in War Times," "The March to the Sea, or the Story of the Great Campaign," "With Fire and Sword," a prose account of his own adventures in the Civil War, and "Glorietta, or the City of Fair Dreams," a poetical romance of Monterey, California. His volumes of poetry include "The Honeymoon," "The Belle of Capistrano" and "Complete Poems."

#### Susan Glaspell and George Cram Cook

Susan Glaspell and her famous husband, George Cram Cook, helped to make the Provincetown (Massachusetts) Players famous in the beginning of the Little Theatre movement in America. After the death of her husband, in Greece, Susan Glaspell returned to the United States and continues to turn out good books and plays, all too few considering her great genius. Among her best known books are "The Road to the Temple," "The Glory of the Conquered," "Brook Evans," "The Visioning," "Suppressed Desires," "Lifted Masks," and "Fugitive's Return." Her play, "Alison's House," based on the life of Emily Dickinson, won the Pulitzer drama prize in 1930. She was for several years a reporter on Des Moines newspapers.

#### Additional Authors

Others whose names must be included in the list of those who contributed gallantly to the literary life of Iowa in days now gone by are Ellis Parker Butler, humorist, whose best known work is "Pigs Is Pigs"; Robert Burdette, better known as "Bob," one-time editor of the Burlington Hawkeye, whose humorous book, "The Rise and Fall of the Mustache," was tremendously funny; George Fitch, of Council Bluffs, whose Siwash College stories made him famous; Dr. G. Walter Barr, of Keokuk, whose political novel, "Shacklet," gave him momentary fame; and Alice French, of Davenport, *nom de plume* Octave Thanet, whose best known book is "Knitters in the Sun."

Ottumwa has the honor to furnish two famous Iowa authors, one by birth and the other by adoption. Honore Willsie Morrow was born there and has added lustre to the list of Iowa notables. For many years she was editor of *The Delineator*. Among her best books are "Heart of the Desert," "On to Oregon," "Forever Free," "With Malice Toward None," "The Last Full Measure," "The Enchanted Canyon" and "Splendor of God." She died in 1940.

Edna Ferber was born in Michigan but spent her girlhood in Ottumwa, and often publicly declares that her home. Her best known books are "Dawn O'Hara," "Buttered Side Down," "Emma McChesney and Co.," "So Big," "Roast Beef Medium," "Mother Knows Best," "Cimarron," "Come and Get It," and "Show Boat." In collaboration with George S. Kauffman and others, she has produced several notable stage successes, including "The Royal Family" and "Dinner at Eight."

#### Late Iowa Writers

Among the later school of Iowa writers should be included the following:

James Norman Hall, born in Colfax, who, with Charles Nordhoff, wrote "Mutiny on the Bounty," "Men Against the Sea," "Pitcairn's Island," "The Dark River," "The Friends," and "The Hurricane," all epics of the South Seas.

MacKinlay Kantor, a product of Webster City, who is coming to be acknowledged as the historian of the dramatic phases of the Civil War, whose book, "Long Remember," the title being taken from Lincoln's Gettysburg speech, is already a classic on that famous battle. Other books include "Diversey," "El Goes South," "The Voice of Bugle Ann," "Arouse and Beware," "The Noise of Their Wings," and a book of verse called "Turkey in the Straw." Mr. Kantor is a prolific and popular magazine contributor.

Phil Stong, whose kin live in Keosauqua, and who has used that locale and Des Moines for the scenes of some of his best writing. He is noted for "State Fair," "Stranger's Return," "Village Tale," "Farmer in the Dell," "Hawkeyes! An Intimate Biography of the State of Iowa," and "Buckskin Breeches." Thousands of people who never read his "State Fair," enjoyed it as a moving picture, with the late Will Rogers in the leading role.

Ruth Suckow, born in Hawarden, who is devoting her life to depicting Iowa farm life; whose best known books are "Country People," "The Odyssey of a Nice Girl," "Iowa Interiors," "Cora," and "The Folks." Miss Suckow is one of the most devoted realists Iowa has produced and is a writer of top rank.

Cornelia Meigs, another Keokuk product, whose "Trade Wind" won a \$2,000 prize in 1927 and whose other popular productions are "Kingdom of the Winding Road," "Clearing Weather," "Rain on the Roof," "As the Crow Flies," and "Invincible Louisa," which won the Newberry medal in 1934.

Bess Streeter Aldrich, born in Cedar Falls in 1881, author of "A Lantern in Her Hand," "A White Bird Flying," and "Song of Years."

Arthur Davison Ficke, of Davenport, a poet of marked ability, whose sonnets are highly acclaimed by literary critics; his best known volumes being "From the Isles," "The Happy Princess," "The Man on the Hilltop," and "The Secret and Other Poems."

Lewis Worthington Smith, professor of English at Drake University since 1902; author of a large number of textbooks and volumes of poems, including "In the Furrow," "The English Tongue," and "The Art of Life," a play.

MEMBERS OF THE GENERAL ASSEMBLY FROM 1846 TO 1941

Abbreviations: "S" for Senator; "R" for Representative.

Name	Post Office Address	Home County	Sessions
Aaker, Drengman O.	Ridgeway	Winneshiek	R 19-20
Abben, Ben C. Jr.	Little Rock	Lyon	S 39-40-40Ex
Abbott, W. S. M.	Adel	Dallas	R 11
Abernathy, Alonzo	Illyria	Fayette	R 11
Abraham, Lot.	Mt. Pleasant	Henry	S 19-20
Adams, Abraham G.	Burlington	Des Moines	R 12
Adams, Henry C.	Algona	Kossuth	S 37-38-39-40-40Ex
Adams, Henry L.	West Union	Fayette	S 33-34
Addie, Andrew	Brush Creek	Fayette	R 23-24
Adkins, John V.	Paullina	O'Brien	R 37-38
Agnew, W. G.	Osceola	Clarke	R 21-22
Aiken, John H.	Ida Grove	Ida	R 39-40-40Ex-41-42-42Ex-43-44
Akiu, Louis L.	Carroll	Carroll	R 42-42Ex
Ainsworth, Lucian L.	West Union	Fayette	S 8-8Ex-9-9Ex R 14
Alberson, A. N.	Washington	Washington	R 27 S 28
Albert, Otto	Reinbeck	Grundy	R 43
Albright, George S.	Homer	Des Moines	R 5-5Ex
Alcorn, Robert	Nevada	Webster	R 11
Alderman, U. S.	Webster City	Story	R 38
Aldrich, Charles	Knoxville	Hamilton	R 19
Aldrich, C. S.	Belmond	Marion	R 39
Aldrich, R. E. Lee	Marcus	Wright	R 45-45Ex
Alesch, Gustave	Marcus	Plymouth	R 45-45Ex-46-46Ex-47-48-49
Alexander, John	Marion	Van Buren	R 2
Alexander, J. S.	Waterloo	Linn	S 26-26Ex-27-28-29
Alford, Lore	West Liberty	Black Hawk	R 17-18
Alger, Freeman	Des Moines	Muscatine	S 2-3 R 4-7
Allen, Benjamin F.	Pocahontas	Polk	S 13-14
Allen, Byron G.	Pocahontas	Pocahontas	R 42-42Ex-43-44
Allen, Henry		Monroe	R 4
Allen, John R.		Lee	S 7
Allen, Joseph H.	Pocahontas	Pocahontas	S 32-32Ex-33-34-35-36
Allen, Robert	Dodgeville	Des Moines	R 12
Allen, Sewell E.	Onawa	Monona	R 49
Allen, William	New London	Henry	R 16-17
Allen, William S.	Birmingham	Van Buren	R 25-26-26Ex S 33-34
Allender, George C.		Van Buren	R 3
Allison, Napoleon B.		Marion	R 4
Allison, William M.	Albia	Monroe	R 2
Allred, William P.	Corydon	Wayne	R 32-32Ex-33
Allyn, George S.	Mount Ayr	Ringgold	S 26-26Ex-27-28-29 R 38-39
Ames, Asa L.	Traer	Tama	S 34-35
Anderson, Absolem	Primrose	Lee	R 15
Anderson, A. D.	Dubuque	Dubuque	R 4
Anderson, Augustus	Stratford	Hamilton	R 21-22
Anderson, Carl C.	Villisca	Montgomery	R 41-42-42Ex
Anderson, C. E.	Stratford	Webster	R 40-40Ex-41 S 43-44
Anderson, Charles		Monroe	R 1-1Ex
Anderson, Claus L.	Stanton	Montgomery	R 35-36
Anderson, C. L.	Ford	Warren	R 21-22
Anderson, Daniel	Albia	Monroe	S 5-5Ex-6-7-8-8Ex
Anderson, Edwin	Ruthven	Palo Alto	R 27
Anderson, G. M.	Inwood	Lyon	R 27-28
Anderson, John E.	Forest City	Winnebago	R 19
Anderson J. M.	Montrose	Lee	R 4-5Ex
Anderson, J. M.	Indianola	Warren	R 28-29
Anderson, Joseph H.	Thompson	Winnebago	R 36-37-38-39-40-40Ex
Anderson, Oscar	Lamoni	Decatur	R 41
Anderson, Paul H.	Harcourt	Webster	S 45-45Ex-46
Anderson, Reuben W.	Pulaski	Davis	R 36-37
Anderson, Walter W.	Scranton	Greene	R 35-36-37 S 38-39
Anderson, William	Jewell	Hamilton	R 32-32Ex-33
Andre, Dale R.	Burlington	Des Moines	R 37
Andrews, H. F.	Audubon	Audubon	S 24-25
Andrews, John R.	Decatur City	Decatur	R 10
Andrews, Joseph	Indianapolis	Keokuk	R 10
Angle, H. G.	Cedar Rapids	Linn	S 8-8Ex-9-9Ex
Anthony, Horace	Camanche	Clinton	R 7
Applegate, Carlos C.	LeClaire	Scott	R 13
Appleton, Amos R.	Sioux City	Woodbury	R 14
Arant, Walter S.	Des Moines	Polk	R 49
Archer, David	South English	Keokuk	R 15
Arney, Wallace H.	Marshalltown	Marshall	S 32-32Ex-33 S 35-36-37-38
Arnold, Delos	Marshalltown	Marshall	R 6-13 S 16-17-18-19

*Members of the General Assembly—Continued*

Name	Post Office Address	Home County	Sessions
Arnold, G. P.	Garden Grove	Decatur	R 23
Arnold, Robert B.	Foster	Monroe	R 27
Arthaud, F. L.	Bedford	Taylor	S 28-29
Aschenbrenner, Carl	Pella	Marion	S 45-45Ex-46
Ashby, George T.	Red Oak	Montgomery	R 17
Atkins, Charles	Onawa	Monona	S 13-14
Atkins, Jeremiah	Frankville	Winneshiak	S 6-7 R 12
Atkinson, William I.	Clarksville	Butler	R 35-36
Atwood, Merritt W.	Newton	Jasper	R 12
Augustine, A. E.	Oskaloosa	Mahaska	S 46Ex-47-48-49
Augustine, Fred D.	Mount Ayr	Ringgold	R 44-45-45Ex
Auld, G. T.	Crawfordsville	Washington	R 16
Austin, J. F.	Clarion	Wright	R 23-24
Avery, A. H.	Spencer	Clay	R 44-45Ex-46-48-49
Axmeay, W. C.	Keswick	Keokuk	R 48
Axtell, Loveridge S.	Council Bluffs	Pottawattamie	R 15
Ayres, Charles C., Jr.	Ottumwa	Wapello	R 46
Ayers, F. E.	Lawler	Chickasaw	R 28
Ayers, Squire		Van Buren	R 7
Babb, Washington I.	Mt. Pleasant	Henry	R 20
Babbitt, Lysander W.	Knoxville	Marion	R 2-3
Babbitt, Lysander W.	Council Bluffs	Pottawattamie	R 12
Babcock, James F.	New Hampton	Chickasaw	R 19
Babcock, J. F.	New Hampton	Chickasaw	R 44
Bachman, E. W.	Estherville	Emmet	S 29
Bachman, E. W.	West Bend	Palo Alto	S 28
Bahl, Andrew	Dubuque	Dubuque	R 11
Bailey, A. K.	Decorah	Winneshiak	S 23-24
Bailey, C. F.	Ireton	Sioux	R 26-26Ex-27
Bailey, Gideon S.	Vernon	Van Buren	S 7-8-8Ex
Bailey, H. H.	Williamstown	Chickasaw	R 21
Bailey, Hiram	Williamstown	Chickasaw	S 15-16
Bailey, James R.		Jefferson	R 1-1Ex
Bailey, James W.	Harlan	Shelby	R 36-37
Bailey, Morrison			R 6
Bailey, M. Z.	Diagonal	Ringgold	R 29-30-31
Bailey, Presley G.	Hardin	Clayton	R 12
Bair, J. Park	Storm Lake	Buena Vista	R 42-42Ex-43-44
Baird, W. S.	Council Bluffs	Pottawattamie	S 39-40-40Ex-41-42-42Ex-43-44
Baird, Edmund B.	Willow Dale	Ida	R 15
Baird, E. D.	North English	Iowa	R 32-32Ex
Baker, Chas. E.	Newton	Jasper	R 43
Baker, Dan M.	Chariton	Lucas	R 16
Baker, Daniel S.		Lee	R 1
Baker, George T.	Davenport	Scott	R 26-26Ex
Baker, Henry A.	Ossian	Winneshiak	R 17-18 S 19-20
Baker, M. N.	Anita	Cass	R 27-28
Baker, Nathan	Charleston	Lee	S 3
Baker, Nathaniel B.	Clinton	Clinton	R 8-8Ex
Baker, Thomas	Ft. Des Moines	Polk	S 1-1Ex
Baker, William		Jefferson	R 2
Baker, William H.	Castalia	Winneshiak	R 9-9Ex
Baldwin, E. A.	Iowa City	Johnson	R 37
Baldwin, Howard C.	Cascade	Dubuque	S 45Ex-46-46Ex-47-48-49
Baldwin, Isaac W.	Cascade	Dubuque	R 20-21 S 25
Baldwin, John T.	Council Bluffs	Pottawattamie	R 5-5Ex
Balkema, Nicholas	Sioux Center	Sioux	S 33-34-35-36-37-38
Ball, George W.	Fairfield	Jefferson	R 22-23-36 S 37-38
Ball, George W.	Iowa City	Johnson	R 21 S 28-29
Ball, Joseph	Fairfield	Jefferson	R 13
Ballew, Howard	Moulton	Appanoose	R 43-44
Ballingall, Peter G.	Ottumwa	Wapello	R 20 S 23
Ballingier, Thomas	Farmersville	Mahaska	R 12
Ballingier, Webster	Keokuk	Lee	R 11-14
Balluff, August A.	Davenport	Scott	R 33 S 34-35
Balluff, Frank	Davenport	Scott	R 32-32Ex
Banta, Elijah	Lamoni	Decatur	R 20
Banta, George S.	Manchester	Delaware	S 39-40-40Ex
Barker, C. L.	Burlington	Des Moines	R 25
Barker, Joseph		Van Buren	R 5-5Ex
Barker, W. K.	Cresco	Howard	R 29
Barker, Winslow T.	Dubuque	Dubuque	R 6-11
Barkley, Alonzo J.	Boone	Boone	R 28-29
Barner, Horatio G.	Davenport	Scott	R 6
Barnes, Solon A.	Eagle Grove	Wright	R 42-42Ex-43
Barnes, Thomas H.	Waukon	Allamakee	R 18
Barnes, Thomas N.	Kirkville	Mahaska	R 8-8Ex-11

**Members of the General Assembly—Continued**

Name	Post Office Address	Home County	Sessions
Barnett, James H.	Indianola	Warren	S 22-23
Barnum, John	Emerson	Mills	R 21
Barrett, James	Sioux City	Woodbury	R 27-28
Barrett, Orsmond M.	Sheldon	O'Brien	R 19 S 20-21-22-23
Barrett, William	Le Mars	Plymouth	R 17
Barringer, E. P.	Ruthven	Palo Alto	R 28
Barry, Justin	Walker	Linn	R 35-36
Bartle, Albert	Osage	Mitchell	R 35
Bascom, John L.	Milford	Dickinson	R 32-32Ex-33-34
Bass, George L.	McGregor	Clayton	R 9-9Ex
Bassett, George W.	Fort Dodge	Webster	S 10-11
Bates, Ellsworth N.		Linn	R 7
Bauder, C. C.	Primrose	Lee	R 7-12
Bauer, J. C.	Washington	Washington	R 41-42-42Ex
Baughman, William	Griswold	Cass	R 19
Bauman, Samuel H.	Birmingham	Van Buren	R 32-32Ex-33-34-35-36
Baumhover, A. H.	Carroll	Carroll	R 46-46Ex-47
Baxter, Robinson	Calva	Ida	R 33
Bayless, Frank D.	Elkader	Clayton	S 20-21-22-23
Baylies, Nicholas	Des Moines	Polk	R 10
Beach, Alexander L.	East Orange	Sioux	R 18
Beach, Thomas C.	Oskaloosa	Mahaska	R 15-24
Beal, Cornelius	Boonsboro	Boone	R 7-8-8Ex
Beal, L. W.	Cherokee	Cherokee	R 27
Bealer, E. J. C.	Cedar Rapids	Linn	R 29-30-31
Beans, Wellington I.	Oskaloosa	Mahaska	R 33-34
Beardsley, Charles	Burlington	Des Moines	S 13-14
Beardsley, Wm. S.	New Virginia	Warren	S 45-45Ex-46-46Ex-47-48
Beath, F. H.	Corning	Adams	R 44-45-45Ex
Beatty, Frank M.	Sigourney	Keokuk	S 42-42Ex-43-44-45-45Ex
Beatty, James W.	Clarence	Cedar	R 13-14
Beatty, John P.	Newton	Jasper	R 14
Becker, William	Elkader	Clayton	R 36-37-38-39
Beckler, Charles L.	Waterloo	Black Hawk	R 47
Beckford, William		Jefferson	R 5Ex
Beebe, Nathaniel W.	Hampton	Franklin	R 33-34
Beeler, W. J.	Winterset	Madison	R 48-49
Beem, J. C.	What Cheer	Keokuk	R 22-23-24
Beeman, I. E.	Waukon	Allamakee	R 38-39
Bekman, Elmer K.	Ottumwa	Wapello	S 48-49
Beery, Enoch	Salem	Henry	R 32-32Ex-33
Belfrage, John B.	Sergeant Bluffs	Woodbury	R 18
Belknap, William W.	Keokuk	Lee	R 7
Bell, Andrew J.	Council Bluffs	Pottawattamie	R 10
Bell, Andrew	Denison	Crawford	S 46-46Ex-47
Bell, David S.	Hillsboro	Lee	R 13
Bell, James M.	Burlington	Des Moines	S 46-46Ex-47
Bell, Thomas	Fairfield	Jefferson	S 26-26Ex-27
Bell, William B.	Washington	Washington	R 25-26-26Ex
Belt, A. Sidney	Cedar Rapids	Linn	R 11
Beltman, Albert	Hospers	Sioux	R 47
Bemis, George W.	Independence	Buchanan	R 8-8Ex S 14-15
Bengston, C. J.	Four Corners	Jefferson	R 28
Benn, H. W.	Washington	Washington	R 37
Bennett, A. T.	Manning	Carroll	R 28
Bennett, Grenville G.	Washington	Washington	R 11 S 12-13
Bennett, Martin B.	Knoxville	Marion	R 7-8-8Ex
Bennett, O. P.	Mapleton	Monona	S 43-44-45-45Ex
Bennett, Theophilus W.	Lenox	Taylor	S 33-34
Benson, C. A.	Elkader	Clayton	S 41-42-42Ex-43-44
Benson, Ralph E.	Jefferson	Greene	S 48-49
Benson, Rufus S.	Hampton	Franklin	R 19-20-21
Bent, Curtis R.	West Union	Fayette	R 12
Benton, Robert E.	Wapello	Louisa	R 16
Benton, Jr., Thomas H.	Dubuque	Dubuque	S 1-1Ex
Benz, L. F.	Lawler	Chickasaw	R 39
Benz, M. E.	Lawler	Chickasaw	R 46-46Ex-47
Bereman, Alvah H.	Mt. Pleasant	Henry	R 8-8Ex-10
Bereman, Thomas A.	Mt. Pleasant	Henry	R 11
Beresheim, John	Council Bluffs	Pottawattamie	R 13-14
Berg, John	Cedar Falls	Black Hawk	S 46-46Ex-47-48-49
Bergeson, Berges J.	Graettinger	Palo Alto	R 32
Bergh, Knut E.	Decorah	Winneshiek	R 14
Bergman, A. H.	Newton	Jasper	S 40-40Ex-41-42-42Ex-43
Bernbrock, Henry O.	Waterloo	Black Hawk	R 35
Berry, H. S.	Albia	Monroe	R 39-40-40Ex-41-42-42Ex-43-44
Berry, W. H.	Indianola	Warren	S 26-26Ex-27

*Members of the General Assembly—Continued*

Name	Post Office Address	Home County	Sessions
Berryhill, James G.	Des Moines	Polk	R 21-22
Bestow, Samuel L.	Chariton	Lucas	S 16-17
Beswick, C. L.	Stockport	Van Buren	R 45-45Ex
Betts, Jeremiah C.		Cedar	R 2
Bicknell, Anson D.	Humboldt	Humboldt	R 18
Bierkamp, Wm.	Durant	Cedar	R 41
Bigelow, La Fayette		Clayton	R 5-5Ex-6
Bigger, Samuel H.	Washington	Washington	R 13
Bill, Edward M.	Albia	Monroe	S 12-13
Billingsley, John W.	Newton	Jasper	S 46-46Ex-47
Bills, E. B.	Durant	Cedar	S 22-23
Bills, John C.	Davenport	Scott	S 19-20
Bingham, Lewis L.	Estherville	Emmet	R 35-36
Birchard, Eugene	Pleasant Valley	Scott	R 15-16
Bird, Butler	Patterson	Madison	R 19
Bird, John W.	Rockford	Cerro Gordo	R 26-26Ex-27
Birge, Joseph	LaMotte	Jackson	S 5-5Ex-6
Bishop, Charles A.	La Porte City	Black Hawk	R 19
Bishop, H. C.	Elkader	Clayton	S 28-29
Bishop, L. H.	Matlock	Sioux	S 24-25
Bishop, T. O.	Martelle	Jones	R 15
Bissell, Frank	Dexter	Dallas	S 43-44
Bissell, Orin B.	Dexter	Madison	R 15
Bissell, Samuel A.		Cedar	S 1-1Ex
Bitterman, M. E.	Nora Springs	Cerro Gordo	R 24-25
Bittner, Grover J.	Bellevue	Jackson	R 48
Bixby, R. J.	Edgewood	Delaware	R 30-31-32-32Ex
Bixler, John M.	Corning	Adams	R 41-42-42Ex-43
Black, Benjamin H.	Nichols	Muscatine	R 34-35
Black, Charles W.	Malvern	Mills	R 28-29
Blackford, A. V.	Bonaparte	Van Buren	R 41-42-42Ex S 43-44
Blackford, John E.	Algona	Kossuth	R 8-8Ex-9-9Ex
Blackford, John W.	Hillsboro	Henry	R 35
Blackman, Wm. W.	West Mitchell	Mitchell	R 14 S 17
Blackmore, Albin C.	Northwood	Worth	R 32-32Ex-33
Blackwell, Jacob Y.	Iowa City	Johnson	R 12
Blain, William	Knoxville	Marion	R 19
Blair, David E.		Des Moines	R 1-1Ex
Blair, Gilbert M.	Blairsburg	Hamilton	R 18
Blake, Fletcher A.	Sioux Rapids	Buena Vista	R 14
Blake, F. J.	Fort Dodge	Webster	R 27-28
Blake, William R.	Clermont	Fayette	R 39-40-40Ex-41
Blakely, Isaac	West Grove	Davis	R 14
Blakemore, W. D.	Bedford	Taylor	R 28-29
Blanchard, L. C.	Oskaloosa	Mahaska	R 25 S 26-26Ex-27-28-29
Blatti, Arthur C.	New Hampton	Chickasaw	R 49
Blattspieler, Lewis	Manly	Worth	R 46
Bleakly, John L.	Ida Grove	Ida	S 30-31-32-32Ex
Bliedung, Alexander	Guttenburg	Clayton	R 17
Bliss, John A.	Diagonal	Ringgold	R 35
Bliss, Lewis O.	Iowa Falls	Hardin	R 14
Bloom, Moses	Iowa City	Johnson	R 17-18 S 20-21
Blue, Robert D.	Eagle Grove	Wright	R 46-46Ex-47-48-49
Blume, Theodore C.	Denison	Crawford	R 27-28-40-40Ex
Blythe, Fred R.	Williamsburg	Iowa	R 41-42-42Ex
Blythe, James E.	Mason City	Cerro Gordo	R 22-23
Boardman, H. C.	Nevada	Story	S 25
Boardman, Norman	Lyons	Clinton	S 9-9Ex-10
Bockwoldt, M. F.	Ida Grove	Ida	R 49
Boe, Lars W.	Forest City	Winnebago	R 33 S 35-36
Boettger, Henry H.	Davenport	Scott	R 33-34-35
Boggs, George C.	Russell	Lucas	R 20-21
Boies, Charles E.	Independence	Buchanan	R 37-38
Boise, Sr., Joseph S.	Villisca	Montgomery	R 24
Boland, Edward	Williamsburg	Iowa	R 30-31
Boling, Sanford M.	Fairfield	Jefferson	S 18-19
Bolter, Lemuel R.	Logan	Harrison	R 11-15-16-19-20 S 21-22-23-24-27-28
Bolton, Abraham	Homestead	Iowa	R 12
Bolton, James H.	Sioux City	Woodbury	R 17
Bonewitz, Peter G.	Langworthy	Jones	R 13-14
Bonham, Smiley H.	Iowa City	Johnson	R 1-1Ex-2
Bonham, Smiley H.	Osceola	Clarke	R 15
Bonnstetter, A. H.	West Bend	Kossuth	R 44-45-45Ex-46
Bonson, Richard	Dubuque	Dubuque	R 4-5-5Ex
Bonson, Robert	Dubuque	Dubuque	S 26-26Ex
Bonwell, John C.	Ross	Audubon	R 32-32Ex-33



*Members of the General Assembly—Continued*

Name	Post Office Address	Home County	Sessions
Boomer, Albert	Delhi	Delaware	R 11 S 14-15
Boomgaarden, H. S.	Rock Rapids	Lyon	R 33
Booth, Caleb H.	Dubuque	Dubuque	R 14
Booth, Charles D.	Harlan	Shelby	S 42-42Ex-43-44-45-45Ex
Bosworth, Charles C.	Eugene	Ringgold	R 18-19
Bottori, Morrison F.			R 6
Bourne, James D.	Clinton	Clinton	R 2
Bouska, Joseph D.	Protivin	Howard	R 45-45Ex
Bowdish, Irving P.	Waubeck	Linn	R 17-19
Bowdoin, Elbridge G.	Rockford	Floyd	R 8-8Ex-9-9Ex
Bowen, Banner G.	Pella	Marion	R 12
Bowen, D. H.	Waukon	Allamakee	R 26-26Ex-27-28
Bowen, Jesse	Iowa City	Johnson	S 8-8Ex-9-9Ex
Bowen, Thomas M.	Corydon	Wayne	R 6
Bowers, L. C.	Kent	Union	R 45-45Ex-46-46Ex-47-48
Bowman, M. L.	Waterloo	Black Hawk	S 40-40Ex-41
Bowie, G. W.	Burlington	Des Moines	R 1
Bowman, James W.	Marion	Linn	R 33-34
Boyd, J. R.	Defiance	Shelby	R 27
Boyles, Samuel		Lee	R 5
Boysen, Asmus	Gray	Audubon	R 28-29
Bracewell, Hartley	Clio	Wayne	R 8-8Ex-9-9Ex
Bradley, Edmond J.	Eldon	Wapello	R 35
Bradley, John	Montezuma	Poweshiek	R 38-39-40-40Ex
Bradley, J. R.	Seymour	Wayne	R 21
Bradley, Philip B.	Andrew	Jackson	S 1-1Ex-2 R 7
Bradley, Philip P.	Andrew	Jackson	R 17
Brady, A. V.	Sanborn	O'Brien	R 39-40-40Ex
Brady, E. M.	Sanborn	O'Brien	R 26-26Ex
Brady, Henry	Perry	Dallas	R 34-35-36
Brady, John F.	Council Bluffs	Pottawattamie	R 45-45Ex
Brammer, George E.	Des Moines	Polk	R 36
Brandes, Henry C.	Hancock	Pottawattamie	R 32-32Ex-33
Brandt, Isaac	Des Moines	Polk	R 15
Brant, David	Cedar Rapids	Linn	R 26-26-Ex
Brayton, John M.	Delhi	Delaware	S 10-11
Breackenridge, W. J.	Rodman	Palo Alto	S 41-42-42Ex
Breckenridge, Samuel	Eng. Settlement	Marion	R 15
Breen, Edward	Fort Dodge	Webster	S 47-48
Bremner, William	Marshalltown	Marshall	R 8-8Ex
Bridges, C. G.	Decatur City	Decatur	S 10-11
Bridges, James	Indianapolis	Mahaska	R 18-19
Briggs, Riley W.	Carson	Pottawattamie	R 23-24
Brigham, David T.	Keokuk	Lee	S 5Ex-6-7
Brighton, Henry H.	Fairfield	Jefferson	R 26-26Ex-27 S 28-29
Brindle, J. P.	Conrad	Grundy	R 49
Brinton, M. H.	Ellsworth	Hamilton	R 25-26-26Ex
Britt, T. M.	Hillsdale	Mills	R 24-25
Brittain, David	Van Meter	Madison	R 40-40Ex-41
Brockway, Edwin F.	Ainsworth	Washington	R 15
Brockway, James M.	Letts	Louisa	R 34-35
Broderson T. H.	Battle Creek	Ida	R 47-48
Bromley, Owen	Salina	Jefferson	R 10
Bronson, Charles E.	Manchester	Delaware	S 17
Bronson, Clayton E.	Waterloo	Black Hawk	R 36
Brookhart, J. L.	Washington	Washington	S 38-39-40-40Ex-41
Brookins, A. T.	Charles City	Floyd	S 40-40Ex-41-42-42Ex-43
Brooks, A. L.	Audubon	Audubon	R 24
Brooks, John T.	Hedrick	Keokuk	S 29-30-31
Brooks, Marion	Woodward	Boone	R 24-25
Brooks, William M.	Tabor	Fremont	R 16
Brothers, Samuel T.	Malvern	Mills	R 20
Brower, N. V.	Garner	Hancock	S 22-23-24-25
Brown, Aaron	Fayette	Fayette	S 6-7 R 12-13
Brown, A. E.	Osage	Mitchell	R 38
Brown, Alfred F.	Cedar Falls	Black Hawk	S 8-8Ex-9-9Ex
Brown, Alexander	Keosauqua	Van Buren	S 19
Brown, Benjamin F.	Washington	Washington	R 15
Brown, Cassius M.	Sigourney	Keokuk	S 19-20
Brown, Charles E.	Lime Springs	Howard	R 17
Brown, Ed R.	Des Moines	Polk	R 44-47
Brown, Henry C.	Union Ridge	Butler	R 19-20
Brown, James H.	New Oregon	Winneshiek	R 10-11
Brown, James H.	Cresco	Howard	R 12
Brown, Joel	Birmingham	Van Buren	R 11-12-13
Brown, John D.	Leon	Decatur	S 33-34
Brown, John G.	Marshalltown	Marshall	R 20-21

*Members of the General Assembly—Continued*

Name	Post Office Address	Home County	Sessions
Brown, John L.	Rose Hill	Mahaska	R 35
Brown, Joseph A.		Clinton	R 5-5Ex
Brown, Luther	Postville	Allamakee	R 16
Brown, N. T.	Fredonia	Louisa	R 11
Brown, Robert		Jefferson	S 1
Brown, Thomas H.	Garden Grove	Decatur	R 11
Brown, Walter B.	Spirit Lake	Dickinson	R 18
Brown, William	Tingley	Ringgold	R 22-23
Brown, William C.	Clarion	Wright	R 34
Brown, William R.	Viola	Linn	R 18
Brown, Ziba	Osceola	Clarke	S 10
Browne, Charles S.	Monmouth	Jackson	S 39-40-40Ex-41-42-42Ex
Browne, Gibson	Keokuk	Lee	R 12
Browne, Jesse B.	Fort Madison	Lee	R 1-1Ex
Browne, Joseph M.	St. Charles	Madison	R 11
Browner, Vincent L.	Des Moines	Polk	R 49
Browning, Milton D.	Burlington	Des Moines	S 1-1Ex-2-4-5-5Ex
Broxam, A. L.	Maquoketa	Jackson	S 37-38
Bruce, Bryson	Garden Grove	Decatur	R 24
Bruce, James	Kossuth	Des Moines	R 10
Bruce, James E.	Atlantic	Cass	S 29-30-31-32-32Ex-33
Bruce, John E.	Rockford	Floyd	R 34-35
Bruce, J. J.	Rolfe	Pocahontas	R 21
Bruce, Marion	Rolfe	Pocahontas	R 45-45Ex
Bruce, Robert	Rolfe	Pocahontas	R 36-37
Bruene, Fred K.	Gladbrook	Tama	R 47
Brunson, Harvey S.	Fayette	Fayette	S 10
Brush, Jesse P.	Osage	Mitchell	R 16
Brush, S. A.	Chelsea	Tama	S 42-42Ex-43
Bryan, P. Gad.	Indianola	Warren	R 4-5-5Ex
Bryan, Theophilus		Guthrie	S 5
Bryant, A. S.		Pottawattamie	R 4
Bryson, C. A.	Iowa Falls	Hardin	R 49
Bryson, James		Allamakee	R 6
Buchanan, A. W.	Ottumwa	Wapello	R 28-29-30
Buechel, Valentine		Lee	S 8-8Ex
Buchmiller, Richard M.	Jefferson	Greene	R 42-42Ex-43
Buck, William G.	Fort Madison	Lee	R 11
Buckham, T. L.	Sidney	Fremont	R 10
Buckingham, F. N.	Alta	Buena Vista	R 30-31
Buell, W. W.	L Lyons	Clinton	R 22
Buffington, C. R.	Glenwood	Mills	R 39-40-40Ex-41
Bulis, H. C.	Decorah	Winneshiek	S 11-12-13
Bull, C. E.	Milton	Van Buren	R 27
Bullock, Charles	Denison	Crawford	R 20
Bundy, Caleb	Prairie City	Jasper	R 13
Bunker, David	Washington	Washington	R 3-4
Burdick, Martin V.	Decorah	Winneshiek	S 9-9Ex-10
Burdick, T. W.	Decorah	Winneshiek	S 21
Burgess, Henry C.	Cresco	Howard	S 32-32Ex-33
Burgess, James	Sioux City	Woodbury	R 45-45Ex
Burgess, J. R.	Ottumwa	Wapello	R 21-22
Burk, I. J.	Rippey	Greene	R 48-49
Burke, John E.	Waverly	Bremer	R 10 S 14
Burington, Don W.	Sioux City	Woodbury	R 46
Burma, Henry W.	Allison	Butler	R 47-48-49
Burnet, Staats G.	Blainstown	Benton	R 15
Burnett, R. M.	Muscatine	Muscatine	R 11-12
Burnquist, S.	Dayton	Webster	R 25
Burns, Melvin	Rock Rapids	Lyon	R 49
Burris, N. W.	Burris City	Louisa	R 6
Burroughs, Mark		Henry	R 2
Burrows, Barclay	Osceola	Clark	R 12
Burt, Myron L.	Bedford	Taylor	R 33-35
Burton, Joseph	Makee	Allamakee	R 9-9Ex
Burton, Warren H.	Corydon	Wayne	R 43
Buser, J. D.	Conesville	Muscatine	S 38-39-40-40Ex-41
Bush, Charles C. R.	Washta	Cherokee	R 42-42Ex-43
Bush, Henry H.	Garner	Hancock	R 16
Bussey, Cyrus	Bloomfield	Davis	S 8-8Ex
Butler, Jacob	Muscatine	Muscatine	R 10
Butler, M. S.	Cherokee	Cherokee	R 21
Butler, William	Clarinda	Page	R 13-14-20-21
Butterfield, Dewey S.	Waterloo	Black Hawk	R 49
Butterfield, Geo. W.	Nashua	Chickasaw	R 13
Burton, Jr., William	Indianola	Warren	R 35-36
Bybee, Lyman L.	Knoxville	Marion	R 34

*Members of the General Assembly—Continued*

Name	Post Office Address	Home County	Sessions
Byerly, William M.	Anamosa	Jones	R 33-34
Byers, Frank C.	Cedar Rapids	Linn	R 43-44 S 45-45Ex-46-46Ex-47-48-49
Byers, Harvey L.	Lucas	Lucas	R 22-23 S 26-26Ex-27
Byers, H. W.	Harlan	Shelby	R 25-26-26Ex-28
Byers, Wm. F.	West Union	Fayette	R 43
Byington, O. A.	Iowa City	Johnson	S 37-38
Cadwell, Phineas	Magnolia	Harrison	R 14
Calderwood, M. H.	Eldridge	Scott	R 29-30-31
Caldwell, Andrew B.	Clay Grove	Lee	R 18
Caldwell, Henry Clay	Keosauqua	Van Buren	R 8-8Ex
Caldwell, Samuel T.	Eddyville	Wapello	R 12-14
Caldwell, Timothy J.	Adel	Dallas	R 19 S 20-21-22-23
Caldwell, W. A.	Oskaloosa	Mahaska	S 39-40-40Ex
Calfee, William M.	Ottawa	Clarke	R 9-9Ex
Calhoun, J. C.	Keosauqua	Van Buren	R 39
Calhoun, John N.	Keosauqua	Van Buren	S 45-45Ex-46
Calkins, George C.	Mt. Etna	Adams	R 32-32Ex-33
Calkins, Martin H.	Wyoming	Jones	R 19-20
Calvin, John	Newtonville	Buchanan	R 16-17-22
Campbell, Charles B.	Raymond	Black Hawk	R 15
Campbell, Daniel	Blencoe	Monona	R 20-24
Campbell, E., Jr.	Fairfield	Jefferson	R 14
Campbell, Ed. H.	Battle Creek	Ida	R 34 S 39-40-40Ex-41-42-42Ex
Campbell, Frank T.	Newton	Jasper	S 13-14-15-16
Campbell, H.	Martinsburg	Keokuk	R 8-8Ex
Campbell, J. N. H.	Peoria	Mahaska	R 10
Campbell, J. R.	Osceola	Clarke	R 46
Campbell, John W.	Fort Dodge	Webster	R 34
Campbell, Milton K.	Harlan	Shelby	R 16
Campbell, R. C.	Hamburg	Fremont	R 29
Campbell, Thomas F.	Mount Pleasant	Henry	R 28
Campbell, William		Wapello	R 7
Campbell, William H.	Panora	Guthrie	R 13
Campbell, W. H.	Grand River	Decatur	R 43
Canfield, Henry	Ottumwa	Wapello	R 20
Cannon, Charles C.	Paullina	O'Brien	R 35
Carbee, John P.	Springville	Linn	R 10-11
Cardell, L. E.	Malcom	Poweshiek	R 14
Cardell, Wilbur F.	Advance	Guthrie	R 15
Carden, William	Winfield	Henry	R 29-30-31 S 42-42Ex-43-44-45-45Ex
Carlson, Robert	Sioux City	Woodbury	R 49
Carney, J. L.	Marshalltown	Marshall	S 26-26Ex-27
Carpenter, C. A.	Columbus Junction	Louisa	S 25-26-26Ex
Carpenter, Cyrus C.	Fort Dodge	Webster	R 7-20
Carpenter, F. E.	Livermore	Humboldt	R 24
Carpenter, T. B.	Cedar Falls	Black Hawk	R 13
Carr, George H.	Des Moines	Polk	R 27-28
Carr, Henry C.	Tipton	Cedar	S 16-17
Carr, John W.	Milton	Van Buren	S 20-21
Carroll, Beryl F.	Bloomfield	Davis	S 26-26Ex-27
Carroll, H. B.	Bloomfield	Davis	S 43-44
Carson, George	Council Bluffs	Pottawattamie	R 17-18 S 20-21
Carson, George F.	Floris	Davis	R 35
Carstensen, Theo.	Clinton	Clinton	R 30-31
Carter, Charles W.	Rock Valley	Sioux	R 28-29
Carter, Henry B.		Clayton	S 6-7
Carter, J. H.	Redfield	Dallas	R 24-25
Carter, L. V.	Lawn Hill	Hardin	R 39-40-40Ex-41-42-42Ex
Carver, John H.	Kirkville	Wapello	R 13-14
Cary, F. H.	Bloomfield	Davis	R 10
Casaday, Jefferson P.	Council Bluffs	Pottawattamie	S 12-13
Casady, Phineas M.	Fort Des Moines	Polk	S 2-3
Casady, Samuel H.			R 7
Case, Louis	Waverly	Bremer	R 15-16
Casey, J. A.		Lee	R 7
Casey, Jas. G.	Osage	Mitchell	R 45-45Ex
Cassady, Joseph M.	Fort Madison	Lee	R 18 S 21
Cassady, Edward M.	Whiting	Monona	R 32-32Ex-33
Cassady, J. J.		Van Buren	R 7
Cassatt, Edward R.	Pella	Marion	S 20-21-22-23
Cassel, Andrew F.	Lockridge	Jefferson	R 29-30-31
Cassiday, A. M.		Mahaska	R 7
Castle, G. N.	Danbury	Woodbury	R 24
Castor, Samuel G.	New Sharon	Mahaska	R 9-9Ex
Caswell, Grant L.	Denison	Crawford	S 36-37

*Members of the General Assembly—Continued*

Name	Post Office Address	Home County	Sessions
Cathcart, John M.	Attica	Marion	S 13
Cattell, Jonathan W.	Springdale	Cedar	S 6-7
Cattell, Jonathan W.	Des Moines	Polk	S 11-12
Caulk, Robert		Henry	R 4
Cavanaugh, E. E.	Fort Dodge	Webster	S 41-42-42Ex
Cavanaugh, J.		Johnson	R 7
Cessna, T. C.	Grinell	Poweshick	S 38-39-40-40Ex-41
Chamberlain, Wm. H.	Independence	Buchanan	R 20-21-23-24
Chambers, John C.	West Branch	Cedar	S 14-15-20-21
Chantry, Allen J.	Coburg	Page	R 15 R 22-23 S 24-25
Chapin, James	Vinton	Benton	S 12-13
Chapin, Oliver B.	Union	Hardin	R 15
Chapman, A. S.	Waterman	Wright	R 22
Chapman, Horace R.	Bennett	Cedar	S 33-34
Chapman, Joseph	Colesburg	Delaware	R 16-17
Chapman, U. S. Grant	Bagley	Guthrie	R 35
Chapman, William B.	Correctionville	Woodbury	R 25-26-26Ex
Charlton, Clyde B.	Des Moines	Polk	R 42-42Ex
Chase, Daniel C.	Webster City	Hamilton	R 23-24 S 34-35-36-37-40
Chase, Daniel D.	Webster City	Hamilton	S 17-18
Chase, D. W.	Yankee Settlement	Clayton	R 9-9Ex
Chase, William S.	West Liberty	Cedar	R 12
Chassell, Edward D.	LeMars	Plymouth	R 25-30-31
Cheney, A. H.	Spencer	Clay	R 29-30-31
Chesebro, S. T.	West Liberty	Muscatine	S 21-22
Cheshire, Thomas A.	Des Moines	Polk	S 25-26-26Ex-27-28
Children, W. C.	Council Bluffs	Pottawattamie	R 39-40-40Ex
Christianson, George P.	Randall	Hamilton	R 29-30-31
Christie, John, Jr.	Garner	Hancock	R 27
Christoffersen, Iver H.	Cedar Falls	Black Hawk	R 47
Christoph, John	Dyersville	Dubuque	R 10-13
Christophel, George W.	Waverly	Bremer	R 41-42-42Ex S 43-44
Christy, Thomas	Bonaparte	Van Buren	R 16
Chrystal, I. G.	Coon Rapids	Carroll	S 45-45Ex-46-46Ex-47
Chubb, Charles C.	Algona	Kossuth	S 20-21
Clagett, Thomas W.	Keokuk	Lee	R 8-8Ex
Clark, C. F.	Cedar Rapids	Linn	R 38-39-40-40Ex S 42Ex-43-44
Clark, Charles H.	Albia	Monroe	R 35-36
Clark, Clarence L.	Corydon	Wayne	S 48-49
Clark, David M.	New York	Wayne	S 18-19
Clark, Elbert W.	Grinnell	Poweshick	R 31 S 32-32Ex-33
Clark, Elisha F.		Jackson	S 4-5-5Ex
Clark, F. W.	Mason City	Cerro Gordo	S 43-44
Clark, Ezekiel	Iowa City	Johnson	S 10-11-16-17
Clark, Frank G.	Belle Plaine	Benton	R 14
Clark, George F.	Bridgewater	Adair	R 24
Clark, George H.	Donahue	Scott	R 21
Clark, Greene T.	Pella	Marion	R 5-5Ex-6-15-16
Clark, James M.	Prescott	Adams	R 26-26Ex-27
Clark, John		Johnson	R 7
Clark, John		Monroe	R 10
Clark, Justus	Pleasant Grove	Des Moines	R 4-7-8-8Ex
Clark, Leander	Buckingham	Tama	R 9-9Ex-11
Clark, Lincoln	Dubuque	Dubuque	R 7
Clark, L. O.	Randolph	Fremont	R 43
Clark, Marley D.	Mount Vernon	Linn	R 46
Clark, Matthew	Fairfield	Jefferson	R 8-8Ex
Clark, Rush	Iowa City	Johnson	R 8-8Ex-9-9Ex-16
Clark, R. G.	Webster City	Hamilton	R 27-28
Clark, R. S.	Estherville	Emmet	R 41
Clark, Talton E.	Clarinda	Page	S 19-20-21-22
Clark, W. A.	Knoxville	Marion	S 41-42-42Ex-43-44
Clarke, Andrew D.	Algona	Kossuth	R 22
Clarke, George W.	Adel	Dallas	R 28-29-30-31
Clarke, James F.	Fairfield	Jefferson	R 32-32Ex
Clarke, John C.	Lytle City	Iowa	R 14-15
Clarke, Rufus B.	Janesville	Bremer	S 13
Clarke, Willis G.	Sioux City	Woodbury	R 23
Clarkson, Coker F.	Grundy Center	Grundy	S 10-11
Clarkson, John T.	Albia	Monroe	S 33-34-35-36
Clary, Tim C.	New Hampton	Chickasaw	R 30-31-32-32Ex
Classen, J. B.	Green Mountain	Marshall	R 26-26Ex-27 S 28-29
Clausen, Claus L.	St. Ansgar	Mitchell	R 6
Claussen, Hans R.	Davenport	Scott	S 13-14
Claypool, Harold B.	Williamsburg	Iowa	R 48-49
Clayton, Benjamin F.	Macedonia	Pottawattamie	R 17-18-20
Clearman, George M.	Oxford	Johnson	S 41-42-42Ex-43-44

*Members of the General Assembly—Continued*

Name	Post Office Address	Home County	Sessions
Cleaver, H. T.	Wapello	Louisa	S 5-5Ex-6
Cleaves, John	Columbus City	Louisa	R 4-9-9Ex
Clements, L. R.	Harvey	Marion	R 47
Cleveland, B. A.	Harper	Keokuk	R 16
Cleveland, W. F.	Harlan	Shelby	S 23-24
Clifton, Josiah		Lee	R 1-1Ex
Close, Cicero	Cedar Valley	Black Hawk	R 10-11-14
Cloud, David C.	Muscatine	Muscatine	R 6
Cloud, Hardin B.	Columbia	Marion	R 20
Clune, William H.		Des Moines	R 7
Clyde, J. F.	Osage	Mitchell	S 23
Coakley, Joshua W.	Creston	Union	R 36-37-38
Coast, William O.	Iowa City	Johnson	R 36
Cobb, William	Bedford	Taylor	R 30-31
Cobbey, Joseph E.	Vinton	Benton	R 18
Coburn, George F.	Fielding	Cherokee	R 28-29-30-31 S 37-38
Cochran, William J.		Lee	R 1-1Ex
Cochran, William J.	Lacona	Warren	R 18
Cock, Robert		Wapello	R 4
Cockrane, Wm.	Red Oak	Montgomery	S 42Ex-43-44
Cockrane, William H.	Corning	Adams	R 36
Coffin, N. E.	Des Moines	Polk	R 24
Coffin, Samuel		Mahaska	R 4-5-5Ex
Coie, John	Tingley	Ringgold	R 20-21
Colbert, W. J.	Creston	Union	R 39-40-40Ex
Colburn, Jay C.	Harlan	Shelby	R 49
Colclo, C. C.	Carroll	Carroll	R 29-30-31
Cold, J. F. G.	Berlin	Tama	R 28
Cole, Adelbert J.	Britt	Hancock	R 35
Cole, C. G.	Greeley	Delaware	R 41-42-42Ex S 43-44
Cole, E. J.	Woodbine	Harrison	R 40-40Ex-42-42Ex-43
Coleman, John	Clinton	Clinton	R 21
Collins, Edwin	Northwood	Worth	R 34
Collins, Andrew		Jefferson	R 2
Collins, L. G.		Clayton	R 7
Colton, William A.	Columbus Junction	Louisa	R 18
Colvin, Levi	Moingona	Boone	R 16
Comfort, S. J.	Denison	Crawford	R 11
Comstock, A. B.		Wapello	R 1-1Ex
Conaway, A. B.	Chariton	Lucas	R 11
Conaway, A. B.	New Sharon	Mahaska	S 24-25
Conaway, A. B.	Chariton	Lucas	R 44
Conaway, John	Brooklyn	Poweshiek	S 15-16
Cone, Nelson	Eddyville	Mahaska	R 15
Cones, W. W.	Davenport	Scott	S 12
Conkey, John P.		Linn	R 5-5Ex
Conlee, Reuben		Lee	R 1
Conley, P. W.	Elkport	Clayton	R 27-28
Conn, Stanley	Parkersburg	Butler	R 30-31-32-32Ex
Connell, John	Toledo	Tama	R 5-5Ex
Connelly, David B.	Round Grove	Scott	R 15
Conner, Abijah	Washington	Washington	R 13
Conner, Reuben F.	Clarinda	Page	R 8-8Ex
Converse, Alonzo	New Hartford	Butler	R 9-9Ex S 14-15
Converse, Samuel A.	Cresco	Howard	R 20-21 S 22
Cook, Cyrus J.	Lawn Hill	Hardin	R 19
Cook, John P.	Tipton	Cedar	S 2-3
Cook, Lyman	Burlington	Des Moines	S 6-7
Cook, R. E.	Red Oak	Montgomery	R 26-26Ex-27
Coolbaugh, William F.	Burlington	Des Moines	S 5-5Ex-6-7-8-8Ex
Cooley, Dennis N.	Dubuque	Dubuque	S 15-16
Cooley, E. E.	Decorah	Winneshiek	R 7
Coomes, Oll.	Wiota	Cass	R 17-18
Cooney, Mathew D.	Dubuque	Dubuque	S 44-45
Coonley, C. T.	Bristow	Butler	R 24-25
Coop, William G.	Fairfield	Jefferson	S 4-5-5Ex
Cooper, Elmer E.	Corning	Adams	R 48-49
Cooper, Filson	Villisca	Montgomery	R 25
Cooper, John	Hamburg	Fremont	R 15
Cooper, J. K.	Council Bluffs	Pottawattamie	R 25
Cooper, William R.	Newton	Jasper	R 33
Copeland, Harry F.	Waukee	Dallas	R 42-42Ex-46-46Ex-47
Copeland, W. H.		Jefferson	R 6
Corey, Silas	Fort Dodge	Webster	R 15
Cornell, A. B.		Johnson	R 13
Cornwall, W. W.	Spencer	Clay	R 25-26-26Ex
Corrie, S. M.	Ida Grove	Ida	R 32-32Ex-33

*Members of the General Assembly—Continued*

Name	Post Office Address	Home County	Sessions
Corse, John L.	Burlington	Des Moines	R 2-5-5Ex
Cort, Daniel	Zwingle	Dubuque	R 6-10
Corwin, E. P.	Fruitland	Muscatine	S 46-46Ex-47-48-49
Cosson, George	Audubon	Audubon	S 33
Cottle, W. W.	Glasgow	Jefferson	R 8-8Ex
Cotton, Aylett R.	Lyons	Clinton	R 12-13
Cotton, Wickliffe A.	DeWitt	Clinton	S 19-20
Cottrell, J. C.	Kingsley	Plymouth	R 28-32-32Ex
Couch, George W.	Waterloo	Black Hawk	S 13
Courtright, O. B.	Waterloo	Black Hawk	S 29-30-31
Cousins, John A.	New Hartford	Butler	R 33-34
Cousins, Robert G.	Tipton	Cedar	R 21
Cowing, A. M.	Montezuma	Poweshiek	R 8
Cowles, Gardner	Algona	Kossuth	R 28-29
Cowles, La Monte	Burlington	Des Moines	S 34-35
Cowles, Salmon		Lee	S 4
Cowman, W. P.	Monroe	Jasper	R 15
Cox, Richard W.	Gravity	Taylor	R 43
Coykendall, Frank I.	Shenandoah	Page	S 44-45-45Ex
Coyle, D. F.	Humboldt	Humboldt	R 23
Craig, Coy	Hartford	Warren	R 41-42-42Ex
Craig, George M.	Allison	Butler	S 25-26-26Ex-27-28-29
Craig, John E.	Keokuk	Lee	R 21-22
Craig, Seth	Keosauqua	Van Buren	R 12
Craig, Walter F.	Winterset	Madison	R 35
Cramer, Joseph	Clarinda	Page	R 12
Cramer, W. H.	Emerson	Mills	R 46-46Ex-47
Crary, Oliver W.	National	Clayton	S 14-15
Craven, James E.	Kellogg	Jasper	R 36-44-45-45Ex-46-46Ex-47
Craver, Charles F.	Grinnell	Poweshiek	R 16
Crawford, A. K.	Quincy	Adams	R 11
Crawford, James H.	Corydon	Wayne	R 14
Crawford, Jennings	Wapsie	Linn	R 8-8Ex
Crawford, Joseph A.	Davenport	Scott	R 16
Crawford, J. S.	Atlantic	Cass	R 24
Crawford, Phineas W.	Dubuque	Dubuque	R 29-30-31
Crawford, Theophilus	Peosta	Dubuque	S 1-1Ex-2 R 3-7-13-16
Creamer, Samuel K.		Wapello	R 5-5Ex
Creel, Robert P.		Lee	R 5-5Ex
Crew, Micajaw L.	Salem	Henry	R 19
Criss, Eugene	Sac City	Sac	R 12
Crist, Le Merton E.	Osceola	Clarke	R 34 S 35-36
Criswell, W. S.	Madrid	Boone	R 39-40-40Ex
Cromwell, Fred	Burlington	Des Moines	S 48-49
Cronbaugh, C. C.	Marengo	Iowa	R 35
Crone, R. B.	Estherville	Emmet	R 42
Crookham, J. A. L.	Oskaloosa	Mahaska	S 10-11
Crooks, A. D.	Greenfield	Adair	R 22
Crooks, George W.	Boone	Boone	R 17
Croze, Charles F.	Shenandoah	Page	R 30-31
Crossley, James J.	Winterset	Madison	S 28-29-30-31-32
Crosthwait, Geo. D.		Johnson	S 4
Crouch, S. B.	Jefferson	Greene	R 46
Crouse, Clinton S.	Prescott	Adams	R 28-29
Crow, Edward L.	Mapleton	Monona	S 34-35
Crow, William G.	Eldon	Wapello	R 25-26-26Ex
Crozier, George W.	Knoxville	Marion	R 33-35-36-37
Crozier, Will H.	Oskaloosa	Mahaska	R 42-42Ex-43
Cruikshank, J. P.	Fort Madison	Lee	R 28-29
Crummer, John A.	Pocahontas	Pocahontas	R 33
Culbertson, J. C.		Johnson	R 8-Ex
Culbertson, Wm. B.	Burlington	Des Moines	R 20-21
Culbertson, W. L.	Carroll	Carroll	R 21
Cummings, B. F.	Marshalltown	Marshall	R 29-30-31
Cummings, Albert B.	Des Moines	Polk	R 22
Cundy, J. E.	Cedar Falls	Black Hawk	R 46
Cunningham, E. H.	Newell	Buena Vista	R 33-34-35
Cunningham, W. W.	Dahlonega	Wapello	R 24
Cunningham, John	Humboldt	Humboldt	R 46
Cunningham, Paul H.	Des Moines	Polk	R 45-45Ex-46
Currie, Ernest L.	Council Bluffs	Pottawattamie	R 47
Curtis, Frank	Nevada	Story	R 17
Curtis, Glenn	Cherokee	Cherokee	R 46-46Ex-47
Curtis, G. M.	Clinton	Clinton	R 22
Curtis, Henry C.	LeMars	Plymouth	R 20
Curtis, Israel C.	Pella	Marion	R 7-8-8Ex
Curtis, Warner H.	Waterloo	Black Hawk	R 9-9Ex

*Members of the General Assembly—Continued*

Name	Post Office Address	Home County	Sessions
Custer, Aaron	Monroe	Jasper	R 21-22
Cutler, Ezekiel	Anamosa	Jones	S 10
Cutler, Lewis H.	Belmond	Wright	R 9-9Ex
Cutting, Charles D.	Riceville	Howard	R 23
Cutts, M. E.	Montezuma	Poweshiek	R 8Ex-13 S 10-11
Dabney, Albert R.	Winterset	Madison	R 20-21
Dabney, Isaac T.	Bloomfield	Davis	R 33-34
Dague, Robert A.	Osceola	Clarke	S 14-15
Dalby, James T.	Orient	Adair	R 33
Dale, Samuel	Bedford	Taylor	S 6-7
Damon, William		Lee	R 5
Dana, John L.	Nevada	Story	R 7
Dancer, David A.	Lamoni	Decatur	R 46-46Ex-47-48-49
Danforth, Loriston F.	Lake City	Calhoun	R 19
Danforth, Warren	Cresco	Winneshiak	R 14-15-16
Daniels, H. E.	Churdan	Greene	R 46
Daniels, Warren T.	Moulton	Appanoose	R 34-35
Darby, John E.	Winterset	Madison	R 10
Darland, Benjamin	Marble Rock	Floyd	R 15
Darling, Washington	White Cloud	Mills	R 8-8Ex
Darnall, G. D.	West Union	Fayette	R 22
Darrah, John H.	Chariton	Lucas	R 31-32-32Ex-33 S 35-36
Darrah, John H.	Hampton	Franklin	R 36-37
Darting, H. A.	Glenwood	Mills	S 39-40-40Ex-41-42
Darwin, Charles Ben.	Burlington	Des Moines	R 11
Dashiell, Henry L.	Albia	Monroe	R 11 S 16-17
Dashiell, Mark A.	Indianola	Warren	S 14-15-18-19 R 12-30-31
Daugherty, A. W.	Dubuque	Dubuque	R 19
Davenport, D.	Creston	Union	R 29
Davenport, John A.	Sioux City	Woodbury	R 48
Davidson, Charles L.	Pattersonville	Sioux	R 19
Davidson, D. B.	Madrid	Boone	S 22-23
Davidson, Freeman C.	Emmetsburg	Palo Alto	R 33
Davidson, George		Des Moines	R 2
Davidson, H. E.	Clarinda	Page	R 38
Davie, William A.	Duval	Crawford	R 22-23-30-31
Davis, C. M.	Newton	Jasper	R 8-8Ex
Davis, Edwin W.	Avoca	Pottawattamie	R 20
Davis, Forest	Moulton	Appanoose	R 45-45Ex
Davis, Frank M.	Quincy	Adams	R 14
Davis, George M.	Lyons	Clinton	S 7-8-8Ex
Davis, George T.	Iowa City	Johnson	R 8
Davis, Henry L.	Winterset	Madison	R 47
Davis, James	Ottumwa	Wapello	S 1-1Ex
Davis, Larence W.	Manchester	Delaware	R 44
Davis, Methuselah C.	Davenport	Scott	R 12
Davis, M. J.	Lewis	Cass	R 25-26-26Ex
Davis, W. B.	Aiton	Union	R 7-10
Davis, William P.	Des Moines	Polk	R 6 S 7-8-8Ex
Davis, W. T.	Hamburg	Fremont	R 27-28
Davison, A. H.	Rock Rapids	Lyon	R 25
Davisson, David D.	Winterset	Madison	R 14
Dawson, Wilfred P.	Aurelia	Cherokee	R 33-34-35
Day, Elmus	Sweetland Center	Muscatine	R 14
Day, Harwood G.	Estherville	Emmet	R 13
Day, H. H.	Tallahoma	Lucas	R 10
Day, Irad C.			R 1-1Ex
Dayton, C. O.	Washington	Washington	R 43-44
Dayton, Henry	Waukon	Allamakee	R 14-15
Dayton, John	Waukon	Allamakee	R 22-23-24
Deal, John K.	Carroll	Carroll	S 21-22
Dean, Earl M.	Mason City	Cerro Gordo	R 45-45Ex S 47-48
Dean, Ephraim J.	Plainfield	Bremer	R 18
Dean, H. E.	Ocheyedan	Osceola	R 37-38 S 41-42
Dean, Wm. M.	Lake View	Sac	R 43
DeArmand, John A.	Davenport	Scott	S 32-32Ex-33
DeCow, John	Ossian	Winneshiak	R 15
Defore, W. L.	Mineral Ridge	Boone	R 15
DeForest, G. E.	Iowa City	Johnson	R 11
Degen, Harley A.	Estherville	Emmet	R 49
DeGroat, Emory	Van Buren	Jackson	R 13
DeLano, L. L.	Atlantic	Cass	R 30
DeMar, John C.	Belknap	Davis	R 31-32-32Ex
Dempster, John E.	Donahue	Scott	R 27
Denison, J. W.	Denison	Crawford	R 8-8Ex
Denlinger, Christian	Rockdale	Dubuque	R 9-9Ex
Densmore, Norman	Rockwell	Cerro Gordo	R 20-21



*Members of the General Assembly—Continued*

Name	Post Office Address	Home County	Sessions
Dent, William H.	LeMars	Plymouth	R 21-23 \$ 24-25
Derr, George	Creston	Union	R 20
Derrrough, John H.	Indianola	Warren	R 33
Dewar, H. C.	Cherokee	Cherokee	R 40-40Ex-41
Deweese, Joel W.	Prairie City	Jasper	R 16-17
Dewell, Hiram	Clarence	Cedar	R 32-32Ex-33
Dewey, A. Claire	Washington	Washington	S 46-46Ex-47-48-49
Dewey, Henry K.	Guthrie Center	Guthrie	R 33-34
Dewey, Horace		Lee	R 5
Dewey, Lauren		Henry	R 7
Dewey, William	Sidney	Fremont	R 5-5Ex
DeWitt, Charles E.	Elliott	Montgomery	R 33
DeWolf, M. E.	Laurens	Pocahontas	R 27
DeWolf, Sherman W.	Reinbeck	Grundy	S 32-32Ex-33-34-35
Dews, James M.			R 7
Dibble, Chauncey G.	Farmington	Van Buren	R 3
Dickens, George W.	Competine	Wapello	R 19-27
Dickerson, David	Hardin	Allamakee	R 13
Diedrich, G.	Avoca	Pottawattamie	R 25
Dietz, Philip	Walcott	Scott	R 21-22
Dietz, Walter	Walcott	Scott	R 47-48-49
Dillon, Lyman		Dubuque	R 4
Diltz, Volney	Des Moines	Polk	R 40-40Ex-41
Ditto, O. J.	Sibley	Osceola	R 43-44-45-45Ex
Dixon, Jacob W.	Ottumwa	Wapello	S 9-9Ex-10 R 15-16
Dixon, John N.	Oskaloosa	Mahaska	S 13
Dixon, William J.	Sac City	Sac	R 34-35
Doane, C. N.		Jasper	R 24-25
Dobson, George L.	Newell	Buena Vista	R 21-22-23
Dodd, Horace H.	Elma	Howard	R 39
Dodds, Bert E.	New London	Des Moines	R 47-48-49
Dodds, William D.	Danville	Des Moines	R 28-29-32-32Ex-33
Dodge, LeRoy	Buffalo	Scott	R 4
Dodge, W. W.	Burlington	Des Moines	S 21-22-23-24
Doerr, Charles	Fort Madison	Lee	R 20
Doggett, James	Blakesburg	Wapello	R 8-8Ex
Dole, J. Wilbur	Fairfield	Jefferson	R 45-45Ex
Dolph, John	Eldora	Hardin	R 23-24
Donahay, John C.	Stockton	Muscatine	R 19
Donahue, Timothy	Sheldon	O'Brien	R 29
Donhowe, H. N.	Story City	Story	R 39-40-40Ex
Donlon, P. H.	Ruthven	Palo Alto	R 44-45-45Ex
Donnan, William G.	Independence	Buchanan	S 12-13-20-21
Donohue, E. P.	New Hampton	Chickasaw	S 46-46Ex-47-48-49
Donovan, Dennis	Ballyclough	Dubuque	R 12
Dooley, James	What Cheer	Keokuk	S 21-22
Dooley, W. J.	Keosauqua	Van Buren	R 40-40Ex
Doolittle, Clyde H.	Delhi	Delaware	R 39-40-40Ex
Doran, Ben B.	Grand Junction	Boone	R 45-45Ex-46
Doran, Joshua	Mount Vernon	Linn	R 22
Doran, Justin R.	Beaver	Boone	R 30-31-32Ex S 35-36
Doran, L. H.	Boone	Boone	S 43-44-47-48
Dorland, Willett		Henry	R 5-5Ex-6
Dorr, Ebenezer	LaMotte	Jackson	R 9-9Ex-10-15
Dotson, Eli E.	Colfax	Jasper	R 18-19
Dotts, A. G.	Corydon	Wayne	R 40-40Ex S 41-42-42Ex
Doty, James	Afton	Union	R 17
Doubleday, O. E.	Elkhart	Polk	R 25-26-26Ex
Doud, David, Jr.		Van Buren	R 6
Doud, Eliab	Douds Station	Van Buren	S 11-12
Doud, M. P.	Newton	Jasper	S 21-22
Dow, D. W.	Hampton	Franklin	R 30-31-32-32Ex
Dowell, Cassius C.	Des Moines	Polk	R 25-26-26Ex S 29-30-31-32Ex-33
Downey, Edward	Breda	Crawford	R 34-35
Downey, John	Charleston	Lee	S 25-26-26Ex
Downing, Samuel B.	Bloomfield	Davis	R 18-19-27-28
Dows, Stephen L.	Cedar Rapids	Linn	S 16-17
Dows, William G.	Cedar Rapids	Linn	R 27-28
Doze, Joseph E.	Humeston	Wayne	R 35-36 S 45-45Ex-46
Drake, John A.	Drakesville	Davis	R 4
Drake, LeRoy	Richland	Keokuk	R 44
Drake, Theodore	Fruitland	Muscatine	R 44
Draper, H. S.	Conrad Grove	Grundy	R 22
Draper, Ira E.	Prairie City	Jasper	R 14
Dressen, Wm. J.	Breda	Crawford	R 45-45Ex-46-46Ex-47
Drewry, William P.	Sac City	Sac	R 24

*Members of the General Assembly—Continued*

Name	Post Office Address	Home County	Sessions
Driscoll, T. F.	Farmington	Lee	S 46-46Ex-47
Druet, Samuel	Marysville	Marion	S 26-26Ex-27
Drummond, Thomas	Vinton	Benton	R 7 S 8-8Ex
Drury, Will	Wall Lake	Sac	R 32-32Ex-33
Duckworth, Albert		Davis	R 4
Dudley, Charles	Agency City	Wapello	R 11-12-13
Dutfield, R. E.	Guthrie Center	Guthrie	R 49
Dumont, Samuel B.	Union Ridge	Butler	R 13-14
Duncan, Francis A.	Columbus City	Louisa	R 14-19 S 20-21
Duncan, Harvey B.			R 4
Duncan, R. Wallace	Albia	Monroe	R 17
Duncombe, John F.	Fort Dodge	Webster	S 8-8Ex-9-9Ex R 14-18
Dungan, Warren S.	Chariton	Lucas	S 9-9Ex-22-23 R 18-19
Dunham, George W.	Manchester	Delaware	R 28-29 S 30-31-32-32E
Dunham, Lewis B.	Maquoketa	Jackson	S 12-13
Dunlap, John W.	Elwood	Clinton	R 34-35
Dunkelberg, Geo. H.	Rockford	Floyd	R 37
Dunlavy, Harvey	Bloomfield	Davis	R 8-8Ex-9-9Ex
Dunn, Henry	Miles	Jackson	R 32-32Ex
Dunne, James	Otter Creek	Jackson	R 13
Dunnegan, John J.	Shenandoah	Page	S 34-35
Durant, Seth B.	Forest City	Hancock	R 36-44-45-45Ex
Durbin, Fred	Malvern	Mills	R 37-38
Durham, David T.	Iola	Marion	R 13-14
Dutcher, Charles M.	Iowa City	Johnson	S 39-40-40Ex
Duus, A. M.	LeMars	Plymouth	R 22
Dvorak, Raphael R. R.	Toledo	Tama	R 48-49
Dwelle, Lemuel	Northwood	Worth	R 11 S 16-17
Dye, C. C.	Lineville	Decatur	R 32-32Ex
Dye, Willoughby	Macedona	Pottawattamie	R 32-32Ex-33
Dykhouse, J. T.	Rock Rapids	Lyon	R 47-48 S 49
Dysart, Joseph	Vinton	Benton	S 9-9Ex
Dysart, Joseph	Ettie	Tama	S 13-14
Earle, Willard C.	Waukon	Allamakee	R 19-32-32Ex S 21
Early, Charles L.	Sac City	Sac	R 25-26-26Ex
Eastman, Enoch W.	Eldora	Hardin	S 20
Eaton, William H.	Holaday	Adair	R 15
Eaton, A. K.	Delhi	Delaware	R 3-4
Eaton, Joseph P.	Maquoketa	Jackson	R 9-9Ex
Eaton, Willard L.	Osage	Mitchell	R 27-28-29
Eaton, William	Sidney	Fremont	S 25-26-26Ex-27-28
Eckerman, Howard P.	Davenport	Scott	R 48-49
Eckles, Charles	Marshalltown	Marshall	R 22-23 S 30-31-32-32Ex
Eckles, R. B.	Aplington	Butler	R 41-42-42Ex-43
Eddie, James P.		Jackson	R 5-5Ex
Eden, John	Calamus	Clinton	R 41-42-42Ex
Edge, George W.	Newton	Jasper	R 40-40Ex-41-42
Edgington, Henry	Mapleton	Monona	R 37-38-39
Edmunds, James	Lenox	Taylor	R 34
Edmundson, David	Newton	Jasper	R 6
Edmundson, William		Mahaska	R 1Ex
Edson, W. C.	Storm Lake	Buena Vista	R 38-39-40-40Ex-41
Edwards, A. H.	Audubon	Audubon	R 26-26Ex
Edwards, Ben.	Ames	Story	S 37-38
Edwards, Edward E.	Chariton	Lucas	S 11
Edwards, E. L.	Shannon City	Union	R 49
Edwards, Howard W.	Tingley	Ringgold	S 46Ex-47-48
Edwards, J. A.	Iowa City	Johnson	R 27
Edwards, John	Chariton	Lucas	R 7-8-8Ex
Edwards, M. F.	Parkersburg	Butler	R 28-29
Egbert, Henry	Davenport	Scott	R 18
Eggleston, Cornelius R.	Osceola	Clarke	R 35-36
Ehl, Michael	Sherrill's Mt.	Dubuque	R 18-19
Eichorn, Godfrey	Charleston	Lee	R 9-9Ex
Eiker, B. L.	Decatur	Decatur	R 28-29
Eilers, Gerhard	Monticello	Jones	R 22-23
Elbert, Benjamin F.	Albia	Monroe	R 13
Elerick, James	Douds Station	Van Buren	R 19 S 30-31-32-32Ex
Ellickson, James	Forest City	Winnebago	R 24
Elliott, A. B.	Whiting	Monona	R 35
Elliott, E. A.	Des Moines	Polk	R 41-42-42Ex-43-45-45Ex-46
Elliott, Mrs. Frank A.	Bronson	Woodbury	R 47-48
Elliott, Frank W.	Davenport	Scott	R 39-40-40Ex-43-44
Elliott, Jesse D.	Hawleyville	Page	R 32-32Ex-33
Elliott, John B.	Knoxville	Marion	R 16-17
Elliott, William	Mount Ayr	Ringgold	R 10
Ellis, Albert	Cairo	Louisa	R 12

*Members of the General Assembly—Continued*

Name	Post Office Address	Home County	Sessions
Ellis, Frank E.	Maquoketa	Jackson	S 47-48
Ellis, George P.	Sigourney	Keokuk	R 8-8Ex
Ellis, James W.	Maquoketa	Jackson	R 33-34
Ellis, L. A.	Clinton	Clinton	S 25-26-26Ex
Ellis, Lloyd	Centerville	Appanoose	S 41-42-42Ex
Ellis, P. B.	Grundy Center	Grundy	R 23-24
Ellison, F. O.	Anamosa	Jones	R 25 S 26-26Ex-27
Ellsworth, E. O.	Iowa Falls	Hardin	R 43-44-45-45Ex-46
Ellsworth, L. F.	Oskaloosa	Mahaaka	R 14
Elmer, Willard	Bentonsport	Van Buren	R 2
Elson, C. W.	Corydon	Wayne	R 39
Elthom, Leo	Fertile	Worth	S 45-45Ex-46-46Ex-47-48-49
Elwood, Lee W.	Elma	Howard	R 35-36-37
Emerson, S. Ray	Creston	Union	S 49
Emery, D. A.	Ottumwa	Wapello	R 39
Emery, David H.	Montezuma	Poweshiek	R 11
Emmert, Joseph M.	Atlantic	Cass	S 27-28-29
Emmett, Thomas	Reinbeck	Grundy	R 27
Endicott, S. M.	Traer	Tama	R 25
Engel, Frank L.	Davenport	Scott	R 47
Enger, Lauritz M.	Decorah	Winneshiak	R 34-35 S 36-37
Engle, Perry	Newton	Jasper	S 23-24
English, Emory H.	Valley Junction	Polk	R 29-30-31
English, Harvey W.	McKissick Grove	Fremont	S 8-8Ex-9-9Ex
Epperson, Francis M.	Eddyville	Wapello	R 18-19-31
Epps, W. W.	Ottumwa	Wapello	R 37-38
Ericson, Charles J. A.	Boone	Boone	R 14 S 26-26Ex-27-30-31-32-32Ex
Erickson, Chris.	Inwood	Lyon	R 35-37
Escher, Charles, Jr.	Botna	Shelby	R 34
Espy, Thomas S.	Fort Madison	Lee	S 2-3
Esteb, E. F.	Corydon	Wayne	S 9-9Ex
Estes, F. M.	Sidney	Fremont	R 22-23
Ethell, John J.	Bloomfield	Davis	S 39-40-40Ex
Etter, William L.	Sigourney	Keokuk	R 33
Evans, Dave M.	Cresco	Howard	R 46
Evans, H. K.	Corydon	Wayne	R 26-26Ex
Evans, John A.	West Liberty	Muscatine	R 22
Evans, John D.	Davenport	Scott	R 2
Evans, Joseph H.	Ferry	Mahaaka	R 18
Evans, K. A.	Emerson	Mills	S 47-48-49
Evans, Lyman	Bedford	Taylor	R 19
Evans, Milton	Ames	Story	R 16
Evans, William C.	West Liberty	Muscatine	R 13-14
Evans, W. T.	Parkersburg	Butler	S 37-38
Everall, John	Farmersburg	Clayton	S 24-25-26-26Ex-27
Eversmeyer, Frederick	Muscatine	Muscatine	S 36-37
Everson, Norman	Washington	Washington	S 3-4
Ewart, Mat	Washington	Poweshiek	R 23
Fabritz, Ernest H.	Ottumwa	Wapello	R 44-45-45Ex
Fackler, S. E.	Prescott	Adams	R 39-40-40Ex S 41-42-42Ex
Fairall, Samuel H.	Iowa City	Johnson	R 9-9Ex S 12-13-14-15
Falvey, M. C.	Albia	Monroe	R 45-45Ex-46
Farley, J. M.	Whittemore	Kossuth	R 27
Farr, Edgar P.	Sioux City	Woodbury	S 35-36
Farwell, Sewall S.	Monticello	Jones	S 11-12
Fast, Wilson A.	Eddyville	Wapello	R 17
Faul, George M.	Des Moines	Polk	S 48-49
Faville, Amos S.	Mitchell	Mitchell	R 13
Fear, Alfred S.	Burlington	Des Moines	S 2
Feay, Samuel A.	Rock Rapids	Lyon	R 32-32Ex
Feely, Guy A.	Waterloo	Black Hawk	R 32-32Ex-33
Felkner, William J.	Downey	Cedar	R 23-24
Fellows, Albert M.	Lansing	Allamakee	S 35-36-37-38
Fellows, L. E.	Lansing	Allamakee	R 11 S 12-13
Felt, Benjamin F., Jr.	Spencer	Clay	R 32-32Ex-33-34
Felter, Victor	Indianola	Warren	R 44-45-45Ex-46
Felton, Harold	Indianola	Warren	R 49
Fenn, Elbridge B.	Guthrie Center	Guthrie	R 10
Fenn, Joel M.	Murray	Clarke	R 32-32Ex-33
Ferguson, David	Bloomfield	Davis	R 9-9Ex
Field, S. E.	Shenandoah	Page	R 22-23
Fields, E. A.	Akron	Plymouth	R 29
Figgins, Geo. C.	Creston	Union	R 43-44
Files, Chas. W.	Mason City	Cerro Gordo	R 43
Fillmore, Charles W.	Peterson	Clay	R 20-22
Fimmen, W. R.	Bloomfield	Davis	R 49

*Members of the General Assembly—Continued*

Name	Post Office Address	Home County	Sessions
Finch, Parley	Humboldt	Humboldt	R 25-26-26Ex S 27-28
Finch, W. S.	Ida Grove	Ida	R 37-38
Findlay, C. V.	Fort Dodge	Webster	R 37-38 S 49
Finkbine, Robert S.	Iowa City	Johnson	R 10-11
Finlayson, Robert M.	Grundy Center	Grundy	R 33-34
Finley, F. S.	Mount Pleasant	Henry	R 37-38
Finn, George L.	Bedford	Taylor	R 21 S 22-23-24-25
Finnern, H. C.	Denison	Crawford	R 43-44
Finney, S. G.		Wapello	R 6
Fisch, Mike G.	LeMars	Plymouth	S 45-45Ex-46-46Ex
Fishbaugh, Earl C., Jr.	Shenandoah	Page	R 46-46Ex-47-48-49
Fisher, Maturin L.	Farmersburg	Clayton	S 4-5-5Ex
Fisher, Zelotes T.	Red Oak	Montgomery	R 18
Fitch, William H.	Lake City	Calhoun	S 14-15
Fitchpatrick, Jos. A.	Nevada	Story	S 28-29-33-34
Flanders, Samuel A.	Middletown	Des Moines	R 11
Flanagan, J. D.	Fort Dodge	Webster	R 24
Flaugh, Elisha	Galesburg	Jasper	S 10
Fleck, David S.	Newton	Jasper	S 36-37
Fleming, James D.	Deloit	Crawford	R 41-42-42Ex
Fleming, S.	Stuart	Adair	R 43
Flenniken, H. W.	Olin	Jones	R 37-38
Flenniken, J. C.	Strawberry Point	Clayton	R 29-30-31
Flenniken, Robert B.	Colesburg	Clayton	R 14
Fletcher, Clinton L.	Ocheyedan	Osceola	R 45-45Ex
Fletcher, Jonathan E.	Muscatine	Muscatine	S 4
Fletcher, Willard G.	Williamsburg	Iowa	R 34
Flick, James P.	Bedford	Taylor	R 17
Flint, Joseph H.	Ashland	Wapello	R 2-3-9-9Ex
Flint, Waldo S.	Nashua	Floyd	R 19
Flugum, C. N.	Leland	Winnebago	R 32-32Ex
Flynn, Joe.	Decorah	Winneshiek	R 46-46Ex-47
Foley, John	New Hampton	Chickasaw	R 22 S 32-32Ex-33
Folsom, Gilman	Iowa City	Johnson	R 3-4
Foot, John G.	Burlington	Des Moines	S 9-9Ex-10
Ford, Augustin W.	Magnolia	Harrison	S 17-18
Fordyce, Lewis		Van Buren	R 4
Fordyce, Lewis	Libertyville	Jefferson	R 20
Forsling, L. B.	Sioux City	Woodbury	R 39-40-40Ex-41-42-42Ex-43-44 S 48
Foskett, Herbert I.	Shenandoah	Page	S 36-37-38-39
Foster, Charles	Washington	Washington	S 6-7
Foster, C. J. L.	Montezuma	Poweshiek	R 7
Foster, Harlan C.	Mount Pleasant	Henry	R 47-48-49
Foster, John W.	Guthrie Center	Guthrie	S 36-37-38
Foster, La Mar F.	West Branch	Cedar	R 45-45Ex-46-47
Foster, William A.	Davenport	Scott	S 17-18
Fourt, Edwin H.	Waukon	Allamakee	R 33-34
Fox, Henry	Elma	Mitchell	R 47
Fox, John	Dallas Center	Dallas	R 32-32Ex-33
Frahm, Henry	Manning	Carroll	R 40-40Ex
Frailey, Joseph R.	Fort Madison	Lee	S 36-37-38-39-42-42Ex-43-44-45-45Ex
Fraley, Wilbert S.	Des Moines	Polk	R 34-35
Francis, Daniel	Dexter	Madison	R 18
Francis, James S.	Gravity	Taylor	R 38-39
Francis, Leslie E.	Spirit Lake	Dickinson	S 33-34-35-36
Francis, Matthew H.	Woodward	Boone	R 41
Franklin, Cyrus		Wapello	R 5-5Ex-6
Fraze, John	Chickasaw	Chickasaw	R 25-26-26Ex
Freeburn, Paul	Davenport	Scott	R 46
Freeman, Joseph H.	Round Grove	Scott	R 14
Freeman, Merlin A.	Ottumwa	Wapello	R 36
Freeman, W. H.	Oakland	Pottawattamie	R 29-30-31
Frink, O. H.	Clarinda	Page	R 26-26Ex-27
Frisbie, D. G.	Mitchell	Mitchell	R 9-9Ex
Frizzell, J. W.	Brooklyn	Poweshiek	R 45-45Ex-46-46Ex-47
Frudden, Arfat F.	Dubuque	Dubuque	R 29-30-31 S 32-32Ex-33
Fry, Francis R.	Corydon	Wayne	R 34
Fry, George C.	Libertyville	Jefferson	R 10-11
Fry, John H.		Mahaska	R 6
Fuelling, Otto	Farmersburg	Clayton	R 45-45Ex-46-46Ex-47
Fuester, C. E. R.	Ida Grove	Ida	R 45-45Ex-46
Fuhrmeister, A. J.	Ely	Linn	R 24
Fuller, D. D.	Maquoketa	Jackson	S 49
Fuller, J. H.	Fuller's Mills	Jones	R 10
Fuller, Levi	West Union	Fayette	R 9-9Ex

*Members of the General Assembly—Continued*

Name	Post Office Address	Home County	Sessions
Fuller, William E.	West Union	Fayette	R 16
Fuller, William W.	Magnolia	Harrison	R 9-9Ex
Fulliam, Edward B.	Muscataine	Muscataine	R 33
Fullinwider, Samuel	Burlington	Des Moines	S 1-1Ex
Fulton, Alexander R.	Fairfeld	Jefferson	R 12
Fulton, Ambrose C.	Davenport	Scott	S 5-5Ex
Fulton, Charles J.	Fairfield	Jefferson	R 33-34 S 39-40-40Ex-41-42-42Ex
Funk, A. B.	Spirit Lake	Dickinson	S 22-23-24-25-26-26Ex-27
Funk, James H.	Iowa Falls	Hardin	R 25-26-26Ex-27
Furry, Mark J.	Aldin	Hardin	R 28-29
Galbraith, James		Appanoose	R 6
Gale, A. H.	Mason City	Cerro Gordo	S 30-31-32-32Ex
Gallagher, J. P.	Williamsburg	Iowa	R 40-40Ex-44-45-45Ex-46-46Ex-47
Galland, Washington	Montrose	Lee	R 10
Gallup, William H.	Nevada	Story	S 16-17
Gamble, Andrew	Columbus City	Louisa	R 3
Gamble, James D.	Knoxville	Marion	R 11
Gammons, John	Cardiff	Mitchell	R 17
Garber, F. A.	Leon	Decorah	R 37-38
Garber, John	Elkport	Clayton	R 4-11
Garber, J. S.	Marble Rock	Floyd	R 38-39-40-40Ex
Garber, Martin	Elkport	Clayton	S 18-19
Garber, R. O.	Adair	Adair	R 39-40-40Ex
Gardiner, George S.	Lyons	Clinton	R 23
Gardiner, S. W.	Lyons	Clinton	S 24
Gardner, Artemus A.	Lost Nation	Clinton	R 17
Gardner, John R.	Lisbon	Linn	R 47-48-49
Gardner, Joe F.	Waverly	Bremer	R 49
Gardner, Samuel C.	Lexington	Washington	R 23-24
Garlock, A. O.	Pocahontas Center	Pocahontas	S 22
Garner, Ada	Shell Rock	Butler	R 45-45Ex
Garner, J. A.	New Sharon	Mahaska	R 26-26Ex
Garrett, Alexander M.	Letts	Louisa	S 34-35
Garrett, B. H.	Letts	Muscataine	R 21
Garrett, H. F.	Corydon	Wayne	R 44
Garrett, John M.	Troy	Davis	R 11-12
Garrett, William C.	Troy	Van Buren	R 10
Garst, Warren	Coon Rapids	Carroll	S 25-26-26Ex-27-28-29-30-31
Garton, Samuel B.	Des Moines	Polk	R 36
Gary, Simon G.	Peoria	Mahaska	R 11
Gatch, C. H.	Des Moines	Polk	S 21-22-23-24
Gates, Charles	Greene	Butler	S 33-34-35
Gates, John	Marble Rock	Floyd	R 23
Gates, L. S.	Manchester	Delaware	R 21
Gaughen, M. J.	Greeley	Delaware	R 46
Gault, Edward J.	Cincinnati	Appanoose	R 9-9Ex S 14-15-20-21
Gay, Jeremiah L.	Cedar Valley	Black Hawk	R 17-18
Gaylord, Wilberforce	Nora Springs	Floyd	R 11-12 S 18
Gear, John H.	Burlington	Des Moines	R 14-15-16
Geneva, Thomas	What Cheer	Keokuk	R 30-31-32 32Ex
George, William P.	Ames	Story	R 34
Geske, M. X.	McGregor	Clayton	S 45-45Ex-46-46Ex-47-48
Gesman, N. J.	Pella	Marion	R 40-40Ex
Gibbons, John	Keokuk	Lee	R 16
Gibbons, Patrick	Keokuk	Lee	R 13
Gibson, Benj. J.	Corning	Adams	S 37
Gibson, D. M.	Osgoia	Clarke	R 39-40-40Ex
Gibson, F. S.	LeMars	Plymouth	R 27
Gibson, Hiram D.		Jefferson	R 3
Gibson, Hiram D.	Knoxville	Marion	R 9-9Ex
Gibson, John	Creston	Union	R 27-28
Giesler, J. L.	Wilton Junction	Muscataine	R 27
Gifford, Manly	Monroe	Jasper	R 2
Gilbert, F. B.	State Center	Marshall	R 39-40-40Ex
Gilbert, Frank	Monona	Clayton	R 34
Gilbert, George L.	Monona	Clayton	R 23-24
Gilbert, William N.	State Center	Marshall	R 36-37
Gilbertson, Gilbert S.	Forest City	Winnebago	S 26-26Ex-27
Gilbertson, O.	Decorah	Winneshick	R 39-40-40Ex-41
Gilchrist, F. C.	Laurens	Pocahontas	R 29 S 40-40Ex-41-42-42Ex-43
Gilchrist, William J.	McGregor	Clayton	R 10
Gildea, Hugh V.	Dubuque	Dubuque	R 3
Gillespie, James J.	Des Moines	Polk	S 46Ex-47
Gillett, Chauncey	Hampton	Franklin	R 8-8Ex
Gillett, E. R.	Bradford	Chickasaw	R 6

*Members of the General Assembly—Continued*

Name	Post Office Address	Home County	Sessions
Gillett, John D.	Ogden	Boone	S 18-19-20
Gillette, Guy M.	Cherokee	Cherokee	S 35-36
Gillette, Lester S.	Fostoria	Dickinson	S 47-48
Gilliland, John M.	New Hampton	Chickasaw	R 20
Gilliland, Samuel B.	Sioux City	Woodbury	R 15-16
Gilliland, Shirley	Glenwood	Mills	S 30-31-32-32Ex-33-34
Gilman, Frank	Hamburg	Fremont	R 24
Gilmore, Charles	Sioux Rapids	Clay	R 36-37-38-39
Gilmore, J. S.		Lee	R 4
Gilmore, Thomas R.	Kirkville	Mabaska	S 16-17
Gilmore, William T.	Tipton	Cedar	R 39-40-40Ex-42-42Ex-43-44
Giltner, A. M.	Albia	Monroe	R 16
Giltner, W. E.	Albia	Monroe	R 37-38
Gissel, W. H.	Independence	Buchanan	R 44-45-45Ex
Gitchell, Charles G.	Walker	Linn	R 23-24
Gittinger, G. J.	Chariton	Lucas	R 45-45Ex
Given, Josiah	Des Moines	Polk	R 16
Glanville, Joshua	Oak Point	Van Buren	R 9-9Ex
Glasgow, Robert	Washington	Washington	R 8-8Ex
Glasgow, Samuel L.	Corydon	Wayne	R 11
Glasgow, Samuel L.	Burlington	Des Moines	R 18
Glasgow, William	Promise City	Wayne	R 12
Glass, John D.	Mason City	Cerro Gordo	S 20-21
Glatty, William	Lawler	Chickasaw	R 23-24
Gleason, Horace W.	Oskaloosa	Mahaska	R 17
Glendenning, Elijah	Lineville	Wayne	R 10-16
Glover, John F.	Sibley	Osceola	R 16
Gniffke, Francis A.	Dubuque	Dubuque	R 8-8Ex
Gobble, John M.	Muscatine	Muscatine	S 23-24
Godfrey, George Lute	Des Moines	Polk	R 11
Goetsch, Sam D.	Decorah	Winneshiek	S 46-46Ex-47
Good, C. G.	Ogden	Boone	R 47-49
Good, J. L.	Boxholm	Boone	R 26-26Ex-27
Goode, Dewey E.	Bloomfield	Davis	R 45-45Ex-46-46Ex-47-48 S 49
Goodenow, John E.	Maquoketa	Jackson	R 3
Goodfellow, Matthew		Monroe	R 5-5Ex
Goodrell, Stewart	Washington	Washington	R 1-1Ex-2
Goodrell, Stewart	Des Moines	Polk	R 8-8Ex
Goodrich, D. G.	Clermont	Fayette	R 11
Goodrich, Henry A.	Cresco	Howard	R 15
Goodson, Joseph C.		Dallas	R 4
Goodspeed, Marshall	Lexington	Washington	R 12-14
Goodwin, Mack C.	Council Bluffs	Pottawattamie	S 35
Goodwin, James	Spencer	Clay	R 24
Goodwin, William J.	Des Moines	Polk	S 40-40Ex-41
Goodykooztz, F. M.	Mason City	Cerro Gordo	S 18
Goodykooztz, Wm. W.	Boone	Boone	R 33-34
Gordon, George A.	Red Oak Junction	Montgomery	R 9-9Ex
Gordon, L. H.	Newell	Buena Vista	R 17
Gordon, W. G.	Estherville	Emmet	R 39
Gorrell, J. R.	Newton	Jasper	S 25-26-26Ex-27-28
Gose, Stephen Y.	Wheeling	Marion	R 10
Gossage, Samuel		Monroe	R 6
Graesser, Bernard	Rattle Creek	Ida	R 23
Graff, Valentine	Clarinda	Page	R 28-29
Graft, Don W.	Oskaloosa	Mahaska	R 49
Graham, Allen D.		Cedar	R 5-5Ex
Graham, J. A.	Audubon	Audubon	R 48
Graham, S. L.	Ottumwa	Wapello	R 39-40-40Ex-41
Graham, William	Indianola	Warren	S 16-17
Grant, James	Davenport	Scott	R 4
Grant, Whitaker M.	Davenport	Scott	R 20
Grantham, John P.	Mount Pleasant	Henry	R 12
Grason, Jacob C.	Council Bluffs	Pottawattamie	R 36-37
Grau, O. J.	Newell	Buena Vista	R 45-45Ex
Graves, Howard	Estherville	Emmet	R 11
Graves, Julius K.	Dubuque	Dubuque	R 16 S 19-20
Gray, Frank A. J.	Sweetland Center	Muscatine	R 16-17
Gray, George W.	Lansing	Allamakee	R 7 S 8-8Ex-9-9Ex-10
Gray, Ross C.	Rockwell City	Calhoun	R 36-37
Greaser, Lewis	Vinton	Benton	R 44
Greeley, W. M.	Ames	Story	R 29-30-31
Green, Benjamin	Adel	Dallas	R 4-6
Green, George F.	Sabula	Jackson	R 1-1Ex-4 S 8-8Ex-9-9Ex
Green, Harry H.	Plainfield	Bremer	R 20
Green, Henry	Monmouth	Jackson	R 10
Green, J. A.	Stone City	Jones	S 24-25

*Members of the General Assembly—Continued*

Name	Post Office Address	Home County	Sessions
Green, James C.		Henry	R 4
Green, John W.	Davenport	Scott	R 13-14
Greene, A. C.	Denison	Crawford	R 48-49
Greene, Edmund K.	Reinbeck	Grundy	R 35-36
Greene, Harry M.	Avoca	Pottawattamie	R 42-42Ex-43-44
Greene, Robert A.	East Peru	Madison	R 29-30-31
Greene, William J.	Clinton	Clinton	R 34-35 S 36-37
Greenell, W. J.	Clinton	Clinton	S 38-39
Greenleaf, D. C.	Bloomfield	Davis	R 5-5Ex
Greenlee, F. P.	Villisca	Montgomery	R 21
Greenlee, James F.	Knoxville	Marion	S 18-19
Greenwood, C. G.	Silver City	Mills	R 32-32Ex
Gregory, Curtis W.	Adel	Dallas	R 48-49
Gregory, Ross H.	Nevinsville	Adams	R 30-31
Grell, Christian	Donahue	Scott	R 45-45Ex
Grier, George E.	Deep River	Poweshiek	R 32-32Ex-33
Griffin, Thomas F.	Sioux City	Woodbury	R 35-36-37-38
Griffith, George E.	Indianola	Warren	R 11 S 12-13
Griffith, Isaac W.		Lee	R 2
Griffith, John X.	Shenandoah	Page	R 19
Griggs, Thomas W.	Davenport	Scott	R 34-35
Grimes, James W.	Burlington	Des Moines	R 4
Grimes, Joseph	Colesburg	Delaware	R 7 S 12-13
Grimwood, E. A.	Oxford Junction	Jones	R 39-40-40Ex-41-42-42Ex
Grinnell, Josiah B.	Grinnell	Poweshiek	S 6-7
Gripp, Ira A.	Afton	Union	R 41
Griswold, D. M.	Winterset	Madison	R 42-42Ex-43
Griswold, H. J.	Winthrop	Buchanan	R 25-26-26Ex S 28-29
Griswold, W. H.		Lee	R 6
Groneweg, William	Council Bluffs	Pottawattamie	S 22-23-24-25
Grote, J. F.	West Side	Crawford	R 26-26Ex
Groat, Henry W.	Waterloo	Black Hawk	R 34-35 S 36-37
Groves, George W.	Webster City	Hamilton	R 46-46Ex-47
Grunewald, H. J.	Van Horne	Benton	S 46-46Ex-47
Gue, Benjamin F.	Big Rock	Scott	R 7-8-8Ex S 9-9Ex-10
Guernsey, Hugh G.	Centerville	Appanoose	S 46Ex-47-48
Guernsey, N. E.	Milton	Van Buren	R 48-49
Guiberson, Edwin R.	Winterset	Madison	R 3-7
Guinn, William J.	Belle Plaine	Benton	R 24
Gunderson, Chas. L.	Pocahontas	Pocahontas	R 38-39
Gunderson, O. E.	Forest City	Winneshago	S 41-42-42Ex-43-44
Gurley, William H. F.	Davenport	Scott	R 8
Gurley, Z. H.	Lamoni	Decatur	R 25-26-26Ex
Guthrie, James A.	New Hartford	Butler	R 12
Guthrie, Newton	Hartford	Warren	R 9-9Ex
Hackler, Charles W.	Fort Dodge	Webster	R 32-32Ex-33
Hadley, Peter	Fort Dodge	Webster	R 35-36
Hadley, William F.	Winterset	Madison	R 17
Hagans, J. C.	Mount Ayr	Ringgold	S 8-8Ex-9-9Ex
Hagemann, F. P.	Waverly	Bremer	S 35-36
Hager, A. L.	Greenfield	Adair	S 24
Hager, J. H.	Waukon	Allamakee	R 41-42-42Ex S 43-44
Hagglund, Lenus	Essex	Page	R 42-42Ex-43
Haines, Robert M.	Grinnell	Poweshiek	S 17-18
Haines, Thomas E.	Altoona	Polk	R 19
Hakes, Montague	Laurens	Pocahontas	R 30-31
Hale, John F.	LeRoy, Minn.	Howard	R 42-42Ex
Hale, John K.	Anamosa	Jones	R 36 S 37-38-39-40-40Ex
Hale, William	Glenwood	Mills	R 10-11
Halgrims, Colonel	Humboldt	Humboldt	R 34-35
Hall, Benton J.	Burlington	Des Moines	R 14 S 19-20
Hall, Charles A.	Bedford	Taylor	R 36-37
Hall, John	Eldora	Hardin	R 16
Hall, John C.	Boone	Boone	R 22-23
Hall, Jonathan C.	Burlington	Des Moines	R 8-8Ex
Hall, J. R.	Malvern	Mills	R 48-49
Hall, L. W.	Eldon	Wapello	R 43
Hall, William H.	Osceola	Clarke	R 19-20
Hall, William S.		Dubuque	R 5-5Ex
Hallagan, Frank B.	Des Moines	Polk	R 48
Hallock, John A.	Exira	Audubon	R 17
Halstead, Thomas F.	Winthrop	Buchanan	R 35
Ham, Moses M.	Dubuque	Dubuque	S 17-18
Hamann, Albert W.	Davenport	Scott	R 29
Hambleton, A. F. N.	Oskaloosa	Mahaska	R 30-31-32-32Ex
Hamblin, Dennis	Conway	Taylor	R 20
Hamiel, M. C.	Tipton	Cedar	S 49

*Members of the General Assembly—Continued*

Name	Post Office Address	Home County	Sessions
Hamill, Smith	Keokuk	Lee	R 3
Hamilton, Aug. H.	Ottumwa	Wapello	S 12-13
Hamilton, Horace	National	Clayton	R 12
Hamilton, J. D. M.	Fort Madison	Lee	R 17
Hamilton, Joseph M. C.	Fort Madison	Lee	R 34-35
Hamilton, John S.	Fort Madison	Lee	R 5Ex
Hamilton, John T.	Cedar Rapids	Linn	R 21-22-23
Hamilton, William W.	Dubuque	Dubuque	S 5-5Ex-6
Hammer, David	McGregor	Clayton	S 8-8Ex-9-9Ex
Hammer, M. R., Jr.	Newton	Jasper	R 42Ex
Hammill, John	Britt	Hancock	S 33-34
Hammond, J. M.	Hamburg	Fremont	R 21
Hanan, Darius B.	Fredericksburg	Chickasaw	R 14-15
Hanchett, Lewis S.	Waverly	Bremer	R 19 S 22-23
Hand, George W.	Dakota	Humboldt	R 11
Haney, Roy	Glenwood	Mills	R 41-42-42Ex
Hanna, George W.	LuVerne	Kossuth	R 30-31
Hanna, John W.	Vinton	Benton	R 38-39
Hanna, Thomas	Muscatine	Muscatine	S 17-18
Hanna, W. H.	Garrison	Benton	R 32-32Ex
Hansen, Albert	Harlan	Shelby	R 35
Hansen, J. P.	Otranto	Mitchell	R 46
Hansen, John T.	Davenport	Scott	R 37-38-40-40Ex-41-42-42Ex-43-44
Hansen, Peter	Audubon	Audubon	R 44
Hansmann, Anton	DeWitt	Clinton	R 27-28
Hanson, Arthur C.	Inwood	Lyon	R 45-45Ex
Hanson, Edmund	Centerville	Appanoose	R 46
Hanson, Frank M.	Garner	Hancock	R 41
Hanson, H. N.	Leland	Winnebago	R 41-42-42Ex-43-44-45-45Ex
Hanson, John M.	Mount Pleasant	Henry	R 14
Hanson, Thor O.	Bode	Humboldt	R 32-32Ex-33
Hanson, W. O.	Forest City	Winnebago	R 27
Harbert, D. K.	Shellsburg	Benton	R 27-28
Harbour, R. R.	Oskaloosa	Mahaska	S 1-1Ex-2 R 3
Hardie, Thomas	Dubuque	Dubuque	R 6-9-9Ex
Harding, William L.	Sioux City	Woodbury	R 32-32Ex-33-34
Hardy, Baptist	Bloomfield	Davis	R 20
Hardy, Dudley		Van Buren	R 1-1Ex-6
Harmon, Merritt W.	Independence	Buchanan	S 16-17-18-19-24-25
Harmon, W. P.			R 7
Harned, Sanford	Sigourney	Keokuk	R 16 S 17-18
Harper, Jared T.	Martinsburg	Keokuk	R 15
Harper, Samuel H.	Ottumwa	Wapello	S 29-30-31
Harper, T. G.	Burlington	Des Moines	S 25-26-26Ex
Harper, William	Kossuth	Des Moines	R 3-13
Harriman, W. F.	Hampton	Franklin	R 24-25 S 26-26Ex-27-28-29
Harrington, O. C.	Horton	Bremer	R 13
Harrington, T. P.	Algona	Kossuth	R 37-38
Harrington, Vincent F.	Sioux City	Woodbury	S 45-45Ex-46
Harris, Amos	Centerville	Appanoose	S 4
Harris, Daniel M.	Extra	Audubon	R 8-8Ex
Harris, D. M.	Missouri Valley	Harrison	R 21
Harris, Thomas	Montezuma	Poweshiek	R 30
Harrison, E. P.	Oakland	Pottawattamie	R 39-40-40Ex-41
Harrison, F. M.	Osceola	Ciarke	R 41-42-42Ex
Harrison, George D.	Columbus City	Louisa	R 13
Harrison, Joseph E.	Iowa City	Johnson	R 2
Harrison, Thomas W.	Emmetsburg	Palo Alto	R 20
Harsh, J. B.	Creston	Union	S 22-23-24-25
Hart, Edward	Wheatland	Clinton	R 21-23-24
Hart, Frank W.	Mount Vernon	Linn	R 19
Hart, Jacob	Mount Pleasant	Henry	R 12
Hart, L. W.	Independence	Buchanan	S 10-11
Hart, R. S.	Avoca	Pottawattamie	R 21-22
Hart, Stanley L.	Keokuk	Lee	S 47-48-49
Hart, William S.	Waukon	Allamakee	R 30-31
Hartenbower, John H.	Winterset	Madison	R 13
Hartman, George S.	Fayette	Fayette	S 39-40-40Ex-41-42-42Ex
Hartman, Henry M.	Burlington	Des Moines	R 45-45Ex-46
Hartshorn, B. F.	Mason City	Cerro Gordo	R 13
Hartshorn, Eldin J.	Emmetsburg	Palo Alto	R 15 S 16-17-18-19
Hartshorn, F. C.	Clarion	Wright	S 29-30-31
Hartsock, William	South English	Keokuk	R 12
Harvey, Josiah	Des Moines	Polk	R 18
Harvey, Mahlon	Sibley	Osceola	R 32-32Ex-33-34
Harvey, Robert W.	Missouri Valley	Harrison	S 48-49



*Members of the General Assembly—Continued*

Name	Post Office Address	Home County	Sessions
Haselton, H. B.	Glidden	Carroll	R 24-25
Haskell, L. O.	Half Way Prairie	Monroe	R 8-8Ex
Haskell, Lorenzo O.	Eddyville	Monroe	R 15
Haskell, W. G.	Cedar Rapids	Linn	S 37-38-39-40-40Ex-41-42
Hasselquist, R. A.	Chariton	Lucas	R 28-29 S 30-31
Hastings, David C.	Quasqueton	Delaware	S 8-8Ex-9-9Ex
Hatch, Joshua H.	Des Moines	Polk	S 9-9Ex-10 R 12
Hathaway, Geo.	Independence	Buchanan	R 47-48
Hathaway, J. M.	Onawa	Monona	R 27
Hattendorf, H. C.	Ocheyedan	Osceola	R 40-40Ex-41-42-42Ex-43
Hatter, L. W.	Millersburg	Iowa	R 43
Hattery, John R.	Nevada	Story	S 49
Hauge, A. O.	Des Moines	Polk	R 38-39-40-40Ex
Hauge, Herbert H.	Des Moines	Polk	R 48
Haugen, G. N.	Northwood	Worth	R 25-26-26Ex
Hauger, W. E.	LaPorte City	Black Hawk	R 26-26Ex-27
Hau, William G.	Elk River	Clinton	R 3-4
Hauser, Thomas N.	Union	Hardin	R 22
Havens, Joseph W.	Sigourney	Keokuk	S 13-14
Havens, Thomas W.	Ankeny	Polk	R 19
Haviland, Squire W.	Salix	Woodbury	R 20
Hawk, William W.	Colfax	Jasper	R 28-29
Hawley, Theodore	Fort Dodge	Webster	S 12-13
Hawthorne, James	Nevada	Story	R 12
Haycock, Benj. A.	Richland	Keokuk	R 13
Hayden, John	Libertyville	Jefferson	R 12
Hayden, John W.	Libertyville	Jefferson	R 18
Hayes, Gordon	Red Oak	Montgomery	R 34
Hayes, James N.	Dubuque	Dubuque	R 42Ex-43-44
Hayes, Walter I.	DeWitt	Clinton	R 26Ex
Hays, Lorin N.	Knoxville	Marion	R 18
Hayward, William C.	Davenport	Scott	S 27-28-29-30-31
Hayzlett, George W.	LaPorte City	Black Hawk	R 20-21
Hazelton, Arthur S.	Council Bluffs	Pottawattamie	S 28-29
Hazen, J. B.	West Point	Lee	R 26-26Ex-27
Hazen, John T.	Avoca	Pottawattamie	R 34-35
Head, Albert	Jefferson	Greene	R 20-21-22-23
Head, Mahlon	Jefferson	Greene	R 28-29-30-31
Heald, Francis A.	Cedar Rapids	Linn	S 35-36
Heald, J. M.	Nashua	Chickasaw	R 42-42Ex-43
Healy, E. P.	Britt	Hancock	R 39-40-40Ex
Healy, Thomas D.	Fort Dodge	Webster	S 26-26Ex-27-28-29
Heaton, Ernest J.	Shannon City	Union	R 35
Hebard, Alfred	Burlington	Des Moines	R 1-1Ex S 16-17-18-19
Heberling, George C.	Saraburg	Jackson	R 14-15
Hedges, Christian	Marengo	Iowa	S 18
Hedges, Nathaniel G.	Charleston	Lee	R 8-8Ex S 11-12
Hedrick, John W.	Ottumwa	Wapello	S 4
Heffner, John S.	Webster City	Hamilton	R 48-49
Held, G. E.	Hinton	Plymouth	R 39-40-40Ex-41-42-42Ex
Helms, Philip	N. Buena Vista	Dubuque	R 30-31-32-32Ex
Helgason, E. O.	Armstrong	Emmet	R 42Ex-43-44
Helm, Phineas	Butlerville	Tama	R 10
Helmer, Charles C.	Carroll	Carroll	S 36-37
Helming, Otto A.	Waukon	Allamakee	R 35-36-37
Hempel, J. G.	Elkader	Clayton	R 40-40Ex-41-42-42Ex
Hemenway, H. C.	Cedar Falls	Black Hawk	R 16 S 17-18-19-20
Hendershott, H. B.	Ottumwa	Wapello	S 3-4
Hendershot, I. B.	Otley	Marion	R 23-26-26Ex
Henderson, G. W.	Rolie	Pocahontas	S 26-26-26Ex
Henderson, Henry C.	Marshalltown	Marshall	S 10-11
Henderson, John W.	Cedar Rapids	Linn	S 18-19-20-21
Henderson, Loren R.	Anderson	Fremont	R 19-20
Henderson, M. L.	Randall	Hamilton	R 40-40Ex
Henderson, Paris P.	Indianola	Warren	S 8-8Ex
Hendrickson, Thos.	Corning	Adams	R 46-46Ex-47
Hendrie, James S.	Pacific City	Mills	S 20-21
Henigbaum, Fred G.	Davenport	Scott	S 36-37
Henningsen, A. H.	Graettinger	Palo Alto	R 46
Henningsen, O. H.	Clinton	Clinton	S 48-49
Hepler, George	Augusta	Des Moines	S 3-4
Herman, John F.	Boone	Boone	R 36
Hermesen, John B.	Carroll	Carroll	R 48-49
Heron, John	Lockridge	Jefferson	R 17
Hersey, Lewis G.	Earlville	Delaware	S 16 R 20
Hershberger, J. K.		Jackson	R 6
Hertert, E. M.	Harlan	Shelby	R 29

**Members of the General Assembly—Continued**

Name	Post Office Address	Home County	Sessions
Hess, R. E.	Kingsley	Plymouth	S 49
Hesse, G. H.	Hartley	O'Brien	R 44
Hesser, Frederick	Fort Madison	Lee	R 4 S 9-9Ex-10
Hewett, S. B., Jr.	Eagle Grove	Wright	R 14
Hiatt, John C.	Lynnville	Jasper	R 17
Hickenlooper, B. B.	Cedar Rapids	Linn	R 46-46Ex-47
Hickenlooper, Thomas	Albia	Monroe	R 33-34
Hickey, William H.	Aurelia	Cherokee	R 32
Hicklin, E. R.	Wapello	Louisa	S 44-45-45Ex
Higgins, Allen	Clipper	Ringgold	R 17
Higgins, R. J.	Jenerson	Greene	R 41
Hildreth, A. B. F.	Charles City	Floyd	R 10
Hill, G. R.	Clarion	Wright	S 46Ex-47-48-49
Hill, Lafe	Nora Springs	Floyd	R 41-42-42Ex-43 S 44-45-45Ex
Hillis, Jefferson D.	Knoxville	Marion	S 4-5-5Ex
Hillyer, L. W.	Platteville	Taylor	S 10-11
Hilsinger, George E.	Sabula	Jackson	R 28-29 S 35-36
Hilsinger, John	Sabula	Jackson	S 10-11
Hilton, James	Albia	Monroe	R 14
Himebauch, Fred	Estherville	Emmet	R 40-40Ex
Hindman, John	Iowa City	Johnson	R 15
Hines, F. A.	Gravity	Taylor	R 42-42Ex
Hinkhouse, R. W.	Wilton Jct.	Cedar	R 26-26Ex
Hinkle, George W.	Harvard	Wayne	R 27-28
Hinkle, Josiah		Lee	R 5
Hinkson, F. O.	Stuart	Guthrie	R 27
Hinman, John F.	Primghar	O'Brien	R 24
Hinman, S. N.	Belmond	Wright	R 25-26-26Ex
Hipwell, Charles G.	Davenport	Scott	R 22-23-24 S 25-26-26Ex
Hirschler, Christian	Franklin Center	Lee	R 13
Hitchcock, Arad	Osage	Mitchell	S 16
Hixson, Oliver F.	Marietta	Marshall	R 10
Hixson, Samuel	Walnut	Appanoose	R 18
Hoag, Amos	Locust Lane	Winneshiak	R 8-8Ex
Hoag, Edwin B.	College Springs	Page	R 16-17
Hobart, Alva C.	Cherokee	Cherokee	S 26-26Ex-27-28-29
Hobbs, Edgar L.	Manson	Calhoun	R 22-23
Hobbs, Wesley C.	Fort Madison	Lee	R 16
Hobson, Joseph	West Union	Fayette	R 13
Hocum, Frank O.	Newell	Buena Vista	R 48-49
Hoegh, Leo A.	Chariton	Lucas	R 47-48-49
Hoeven, Charles B.	Alton	Sioux	S 47-48
Hogan, Dennis P.	Massena	Cass	R 34
Hogeland, James S.	Colton	Monroe	R 20
Hoggatt, Lucian Q.	Ames	Story	R 15
Hogin, James L.	Sigourney	Keokuk	S 5-5Ex-6
Hogin, John C.	Sigourney	Keokuk	S 10
Hogue, Ernest L.	Blencoe	Monona	S 29-30-31
Holbert, Aaron B.	Greeley	Delaware	R 36
Holbrook, Joseph	Manchester	Delaware	R 20
Holbrook, Norman B.	Marengo	Iowa	R 17-20-21-23
Holden, Howard M.	Washington	Washington	R 11
Holdoegel, Perry C.	Rockwell City	Calhoun	S 37-38-39-40-40Ex
Holdridge, Dilazon D.	Independence	Buchanan	R 10
Holland E. C.	Milton	Van Buren	R 24
Holland, Joshua		Des Moines	R 1-1Ex
Hollenbeak, R. W.	Adair	Adair	R 30-31
Holliday, J. F.	Morning Sun	Louisa	R 23-24
Hollingsworth, Frank	Boone	Boone	R 42-42Ex-43-44
Hollingsworth, Isaac	Montrose	Lee	R 15
Hollingsworth, Louis	Pecks	Keokuk	R 9-9Ex
Hollis, C. A.	Cedar Falls	Black Hawk	R 40-40Ex-41-42-42Ex 43-44
Hollman, Joseph	Fort Madison	Lee	S 11-12
Holloway, C. E.	Thurman	Fremont	R 38
Holmes, Adoniram J.	Boone	Boone	R 19
Holmes, Allen E.	Denver	Bremer	R 11
Holmes, Otis H.	Algona	Kossuth	R 32-32Ex-33
Holmes, Robert	Cedar Rapids	Linn	R 5-5Ex
Holmes, William H.	Anamosa	Jones	R 5-5Ex-6 S 9-9Ex
Holmgren, H. A.	Ruthven	Palo Alto	R 43
Holyoke, Thomas	Grinnell	Poweshiek	R 9-9Ex
Homan, Edmund	Mount Etna	Adams	R 18
Homer, Harlan P.	Waterloo	Black Hawk	R 16
Homrighaus, John	Denver	Bremer	R 22-25
Hood, Alfred	Winterset	Madison	R 9-9Ex
Hood, James M.	Hamburg	Fremont	R 13
Hook, Chas. S.	New Market	Taylor	R 44-45-45Ex

*Members of the General Assembly—Continued*

Name	Post Office Address	Home County	Sessions
Hook, Ellis J.	Decorah	Winneshiak	R 38
Hoover, D. F.	Waterloo	Black Hawk	R 24-25
Hopkins, Frank M.	Guthrie Center	Guthrie	S 28-29-30-31-32-32Ex
Hopkins, George M.	Guthrie Center	Guthrie	R 42-42Ex-43-44 S 45-45Ex-46-46Ex-47-48
Hopkins, John F.	Swede Point	Boone	R 13
Hopkirk, William	Lockridge	Jefferson	R 13-14-15
Hopp, R. C.	Glenwood	Mills	R 45-45Ex
Horchem, B. J.	Dubuque	Dubuque	R 36-37 S 38-39-40-40Ex-41
Hornaday, Nathan S.	Lenox	Taylor	R 18
Hornish, John P.	Keokuk	Lee	R 23-24
Hortsman, Henry	Wheatland	Clinton	R 16-24
Horton, Charles C.	Muscatine	Muscatine	R 15-16
Horton, James S.	Oto	Woodbury	R 24
Horton, Oliver	Glidden	Carroll	R 22-23
Horton, Tyrus	Martinsburg	Keokuk	R 25
Hospers, Henry	Orange City	Sioux	R 22-23 S 26-26Ex-27
Hotchkiss, A. C.	Adel	Dallas	S 26-26Ex-27
Hotchkiss, Loyal D.	Bloomfield	Davis	R 16-17-21-22-23
Hotchkiss, Marvin	Bloomfield	Davis	R 8-8Ex
Hough, H. B.	Oelwein	Fayette	R 45-45Ex
Hovey, Joseph M.	Jesup	Buchanan	R 14
Howard, George W.	Bradford	Chickasaw	S 9-9Ex
Howell, John	Glasgow	Jefferson	S 1Ex-2-3
Howland, Elisha A.	Otisville	Franklin	S 14-15
Hoyt, Edwin H.	Lamont	Buchanan	S 33-34
Hubbard, Elbert H.	Sioux City	Woodbury	R 19 S 28-29
Hubbard, Wilber F.	Neola	Pottawattamie	R 41-42-42Ex-43
Hubbell, Levi M.	Wash. Prairie	Winneshiak	R 18-19
Hudnutt, Joseph O.	Leroy	Bremer	R 9-9Ex
Huff, C. W.	Massena	Cass	R 39-40-40Ex-41-42-42Ex
Huff, Henry L.	Eldora	Hardin	R 13
Huff, Herbert A.	Eldora	Hardin	R 34-35
Huffacker, Henry H.	Silver City	Mills	R 33
Hufschmidt, Robert	Lansing	Allamakee	R 29
Huggins, Alex Z.	Mount Ayr	Ringgold	R 11
Hughes, John, Jr.	Williamsburg	Iowa	R 27-28-29 S 30-31-32-32Ex
Hughes, Thomas	Iowa City	Johnson	S 1-1Ex
Hull, Andrew Y.	Lafayette	Polk	S 4
Hull, Justin N.	Lake Mills	Winnebago	R 18
Hultman, O. N.	Stanton	Montgomery	R 45-45Ex-46-46Ex-47-48
Hume, Thomas H.	St. Ansgar	Mitchell	R 30-31-32-32Ex
Humeston, Alva	Humeston	Wayne	R 45-45Ex
Humphrey, Wm. T. R.	Clarion	Wright	R 20
Huner, Jacob		Lee	S 1-1Ex
Hunt, Benjamin T.	Elkader	Clayton	S 10-11
Hunt, Cephas B.	Greenfield	Adair	S 19-20
Hunt, Charles W.	Logan	Harrison	R 34-35
Hunt, Daniel	Avoca	Pottawattamie	R 16
Hunt, David	New Providence	Hardin	R 8
Hunt G. W.	Guttenburg	Clayton	S 49
Hunt, Ralph R.	Oakville	Louisa	R 42-42Ex-43-44
Hunt, William B.	Burlington	Des Moines	R 26-26Ex-27
Hunter, Fred H.	Ankeny	Polk	R 33
Hunter, I. S.	Schaller	Sac	R 22
Hunter, John D.	Webster City	Hamilton	R 12-13
Hunter, Robert	Sioux City	Woodbury	S 33-34
Huntley, Clark W.	Chariton	Lucas	R 34-35
Huntley, L. S.	Chariton	Lucas	R 26-26Ex
Hurley, James S.	Wapello	Louisa	S 9-9Ex-10-13-14
Hurn, D. W.	Clear Lake	Cerro Gordo	R 28-29
Hurst, Alfred	Maquoketa	Jackson	S 24-25-26-26Ex-27
Hurst, Dennis A.	Bloomfield	Davis	R 10
Hush, Homer	Essex	Montgomery	R 43-44 S 45-45Ex-46
Huskings, John P.	Washington	Washington	R 20
Husted, O. E.	Truro	Madison	R 44 S 45-45Ex-46-46Ex-47-48
Hutcheon, W. E. S.	Jefferson	Greene	R 44
Hutchins, Clayton B.	Algona	Kossuth	R 34-35
Hutchinson, Joseph G.	Ottumwa	Wapello	R 18 S 19-20-21-22
Hutchinson, Robert M.		Iowa	R 4
Hutchinson, Sam'l F.	Lake City	Calhoun	R 18
Hutchison, Theo C.	Algona	Kossuth	R 49
Hyde, Andrew	Pleasant Valley	Scott	R 5-5Ex
Hyett, F. E.	Oskaloosa	Mahaska	R 48
Ickis, Frank D.	Creston	Union	R 42-42Ex S 43-44
Ide, George A.	Creston	Union	R 33
Ingersoll, F. W.	Tama	Tama	R 38-39

*Members of the General Assembly—Continued*

Name	Post Office Address	Home County	Sessions
Ingwersen, Martin	Clinton	Clinton	R 36
Inman, Loren W.	Marble Rock	Floyd	R 32-32Ex-33
Inskoop, Phibeas			R 6
Ireland, Alexander B.	Camanche	Clinton	S 13-14
Irish, John P.	Iowa City	Johnson	R 12-13-14
Irwin, H. L.	Dewitt	Clinton	S 44-45-45Ex-46-46Ex-47
Irwin, James E.	Boone	Boone	R 48
Irwin, John N.	Keokuk	Lee	R 16-19
Irwin, John R.	Keokuk	Lee	R 43-46-46Ex-47-48-49
Irwin, Samuel	New Virginia	Warren	R 16
Israel, Joseph A.	Ashland	Wapello	R 17
Istad, A. T.	Decorah	Winneshiek	R 42-42Ex-43
Jackson, A. E.	Tama	Tama	R 26-26Ex-27
Jackson, A. W.	Stanwood	Cedar	R 37
Jackson, Calvin J.	Danville	Des Moines	R 9-9Ex
Jackson, Daniel S.		Pottawattamie	R 5-5Ex
Jackson, Geo. H.	Charles City	Floyd	S 36-37
Jackson, John H.	Sioux City	Woodbury	S 30-31-32-32Ex
Jackson, T. Walter	Toledo	Tama	R 7
Jacobs, John W.	Lake City	Calhoun	R 33-34-35
Jacobs William	Lancaster	Keokuk	R 2-3
Jacobson, Abraham	Decorah	Winneshiek	R 30-31
Jacobson, Ole H.	Kimballton	Audubon	R 34-35
Jaeger, Louis M.	Burlington	Des Moines	R 27-28-29
Jamieson, William D.	Shenandoah	Page	S 32-32Ex-33
Jamison, George	Wapello	Louisa	R 17
Jamison, James E.	Burlington	Des Moines	R 35-36
Jamison, James H.	Osceola	Clarke	S 24-25-30-31-32-32Ex
January, Huston	Bedford	Taylor	R 15
Jaqua, Gamaliel	Traer	Tama	R 16-17
Jay, Austin	Moravia	Monroe	R 24-25
Jay, Evan	Mt. Pleasant	Henry	S 1-1Ex-2
Jay, John T.	Manning	Carroll	R 26-26Ex-27
Jaycox, Benj.	Manchester	Delaware	R 43
Jeffries, Salem	Newton	Jasper	R 10
Jenkins, Jeremiah	Maquoketa	Jackson	S 6-7
Jenkins, John J.	Columbus Junction	Louisa	R 45-45Ex-46
Jenks, John H.	Avoca	Pottawattamie	R 28-29
Jennings, Benjamin	Columbus City	Louisa	R 15
Jennings, John D.	Dubuque	Dubuque	R 8-8Ex S 9-9Ex-10
Jennings, John H.	Boone	Boone	R 18
Jensen, J. H.	Fenton	Kossuth	R 43
Jensen, T. G.	Kimballton	Audubon	R 45-45Ex
Jenson, Walter P.	Pocahontas	Pocahontas	R 35
Jepson, C. N.	Sioux City	Woodbury	R 30-31
Jessen, John C.	Story City	Story	R 36-37
Jessen, Peter A.	Exira	Audubon	R 49
Jessup, Elias	New Providence	Hardin	S 15-16
Jessup, Levi		Henry	R 4
Jester, Joshua	Paton	Greene	R 24-25
Jewell, Andrew J.	Oskaloosa	Mahaska	R 23
Jewell, Jacob	Decorah	Winneshiek	R 23-24
Jewell, Philo M.	Decorah	Winneshiek	R 32-32Ex-33 S 34-35
Jewett, Charles F.	Polo Station	Worth	R 23 S 24-25
Johannes, W. J.	Ashton	Osceola	R 46-46Ex-47-48-49
Johns, Chester L.	Ottumwa	Wapello	R 47
Johns, Thomas E.	Keswick	Keokuk	R 19
Johnson, Benjamin W.	Marshalltown	Marshall	R 12
Johnson, Calvin R.	Hopeville	Clarke	R 10
Johnson, Carroll	Knoxville	Marion	R 48-49
Johnson, Chas. G.	Marathon	Buena Vista	R 46-46Ex-47
Johnson, Claude	Rippey	Greene	R 47
Johnson, Eli	Cherokee	Cherokee	R 12
Johnson, Elmer A.	Cedar Rapids	Linn	R 45-45Ex-48-49
Johnson, Emmons	Waverly	Bremer	S 13
Johnson, E. Smyth	Belle Plaine	Benton	R 16-17
Johnson, Francis	Terrill	Dickinson	R 40-40Ex-41-42-42Ex-43-44
Johnson, Gilman L.	Maquoketa	Jackson	R 19 S 20-21
Johnson, Hadley D.	Council Bluffs	Pottawattamie	S 4
Johnson, John A.		Wapello	S 7-8-8Ex
Johnson, John C.	Richland	Keokuk	S 12
Johnson, J. H.	Knoxville	Marion	R 41-42-42Ex-43-44
Johnson, J. Kelly	Oskaloosa	Mahaska	S 18-19
Johnson, J. M.	Sumner	Bremer	R 23-24
Johnson, John V.	Red Oak	Montgomery	R 20
Johnson, Jonas P.	Gowrie	Webster	R 26-26Ex
Johnson, Karl J.	Osage	Mitchell	R 33-34

*Members of the General Assembly—Continued*

Name	Post Office Address	Home County	Sessions
Johnson, Martin N.	Decorah	Winneshiek	R 16 S 17-18
Johnson, Oscar E.	Kanawha	Hancock	R 46-46Ex-47-48 S 49
Johnson, Raymond	Richland	Keokuk	R 42-42Ex-43
Johnson, Rolla			R 5-5Ex
Johnson, W. S.			R 7
Johnston, Andrew	Mount Ayr	Ringgold	R 14-15
Johnston, C. F.	Sheffield	Franklin	R 26-26Ex-27 S 41-42-42Ex
Johnston, James F.	Chariton	Lucas	R 36-37-46 S 39-40-40Ex
Johnston, Robert J.	Humboldt	Humboldt	R 36-37
Johnston, Thomas W.	Dubuque	Dubuque	R 15-16-23
Jolly, Lafayette	Pleasantville	Marion	R 22
Jones, Alvin	Malcolm	Poweshiek	R 24-25
Jones, C. B.		Warren	R 6
Jones, Floyd	Osceola	Clarke	S 49
Jones, Frank F.	Villisca	Montgomery	R 30-31-32-32Ex S 35-36
Jones, Fred W.	Spirit Lake	Dickinson	R 35-36
Jones, George W.	Des Moines	Polk	R 13
Jones, Ira W.	Clear Lake	Cerro Gordo	R 36-37
Jones, Julius M.	Webster City	Hamilton	R 20
Jones, Leroy G.	Ft. Madison	Lee	R 33
Jones, Samuel W.	Oskaloosa	Mahaska	R 22
Jones, Thomas D.	Winterset	Madison	R 8-8Ex
Jones, William G.	Oskaloosa	Mahaska	R 28-29 S 30-31-32-32Ex
Jones, W. F.	Denova	Henry	R 27
Jordan, James C.	Des Moines	Polk	S 5-5Ex-6 R 18
Jordan, Miles		Marion	R 6
Jordan, Moses C.	Central City	Linn	R 16
Jordan, Samuel	Moulton	Appanoose	R 15-20
Joy, William L.	Sioux City	Woodbury	R 10-11
Judd, John H.	Chariton	Lucas	S 45
Judd, William N.	Clinton	Clinton	R 47-48-49
Junkin, Joseph M.	Red Oak	Montgomery	S 26-26Ex-27-28-29
Justice, G. A.	Defiance	Shelby	R 38-39
Kaier, Martin E.	Sherrills Mt.	Dubuque	R 14
Kamrar, John L.	Webster City	Hamilton	S 19-20
Kane, Allen J.	Dubuque	Dubuque	R 35-36
Kasa, J. O.	Wallingford	Emmet	R 24
Kasson, John A.	Des Moines	Polk	R 12-13-14
Kaufman, Jacob	Mt. Pleasant	Henry	R 16-17
Keables, Benjamin F.	Pella	Marion	R 13-14
Keagy, H. R.	Epworth	Dubuque	R 29
Keatley, J. H.	Council Bluffs	Pottawattamie	R 21
Keeie, Fred J.	Fort Dodge	Webster	R 47
Keeney, Geo. H.	Mallard	Palo Alto	R 47-48-49
Keck, Joseph A.	Utica	Van Buren	R 28
Kegler, A. G.	Bellevue	Jackson	S 22-23
Keir, Robert	Spencer	Clay	S 49
Keller, Isaac	Mount Ayr	Ringgold	S 12-13-18-19
Kellogg, C. E.	Corning	Adams	R 38
Kellogg, George A.	Missouri Valley	Harrison	R 32-32Ex-33
Kellogg, Racine D.	Garden Grove	Decatur	R 8-8Ex-9-9Ex
Kelly, Charles	LeClaire	Scott	R 12
Kelly, Henry	Osage	Mitchell	R 15
Kelly, John H.	Altoona	Polk	R 32-32Ex
Kelly, M. J.	Williamsburg	Iowa	S 22-23-24-25
Kelly, T. L.	Brayton	Audubon	R 27
Kelly, William	Leon	Decatur	R 19
Kelsey, William		Fremont	R 6
Kelso, Joseph Jr.	Bellevue	Jackson	R 35-36
Kendall, Albert W.	Delmar	Clinton	R 32-32Ex-33
Kendall, Nathan E.	Albia	Monroe	R 28-29-30-31-32-32Ex
Kennan, John C.	Vinton	Benton	R 22
Kennedy, Charles A.	Montrose	Lee	R 30-31
Kennedy, Charles A.	Ida Grove	Ida	R 20
Kennedy, J. P.	Montrose	Lee	R 42-42Ex
Kennedy, William S.	Farmington	Lee	R 41-42-42Ex
Kent, James M.	Onion Grove	Cedar	S 8-8Ex-9-9Ex
Kent, John B.	Rolle	Pocahontas	R 28
Kent, John W.	Chariton	Lucas	R 41-42-42Ex S 43-44
Kent, Josiah		Lee	R 1Ex
Kent, William G.	Fort Madison	Lee	R 21 S 22-23-24
Kepbart, Ezekiel B.	Western	Linn	S 14-15
Kepbart, Thomas I.	Peterson	Clay	R 47
Kepple, Presley L.	Ionia	Chickasaw	R 36-37-38
Kern, C. B.	Norwalk	Warren	R 37-38 S 41-42-42Ex
Kern, Geo. A.	Des Moines	Polk	R 44
Kern, John	Norwalk	Warren	S 9-9Ex

*Members of the General Assembly—Continued*

Name	Post Office Address	Home County	Sessions
Kerr, Daniel	Grundy Center	Grundy	R 20
Kerr, William G.	Grundy Center	Grundy	R 28-29
Kerr, William	Randolph	Fremont	R 47-48
Ketcham, James P.	Marengo	Iowa	R 13 S 14
Kilburn, Galen F.	Fontanelle	Adair	R 12
Kilburn, L. M.	Fontanelle	Adair	S 25-26-26Ex-27
Killen, John	Monona	Clayton	R 20-21
Kimball, Aaron	Cresco	Howard	S 17-18
Kimball, Clement F.	Council Bluffs	Pottawattamie	S 35-36-37-38
Kimball, Thomas	Lamoille	Marshall	R 28
Kimberly, David W.	Davenport	Scott	R 36-37 S 38-39-40-40Ex-41-42-42Ex-43-44-45-45Ex-46-46 Ex-47
Kime, John W.	Fort Dodge	Webster	R 39
Kimmel, William C.	Sheldon	O'Brien	S 30-31-32-32Ex
Kinert, David		Jones	R 5-5Ex
King, James A.	Spencer	Clay	R 40-40Ex-41-42-42Ex-43
King, John H.	Hampton	Franklin	R 17-18
King, Nelson		Keokuk	R 1-1Ex
King, Stephen	Whitesboro	Harrison	R 10
King, William B.	Spring Creek	Tama	S 10-11
King, Will L.	Hubbard	Hardin	R 38 -
Kingland, Thomas A.	Lake Mills	Winnebago	R 35 S 37-38
Kinne, George	Curlew	Palo Alto	S 30-31-32-32Ex
Kinne, Samuel H.	Lausing	Allamakee	S 14-15-16-17
Kinsey, Lewis	Grandview	Louisa	R 5Ex
Kinsman, John N.	Newton	Jasper	R 1-1Ex
Kirketeg, O. J.	Bedford	Taylor	S 47-48
Kirkpatrick, Andrew J.			R 6
Kirkwood, J. E.	Missouri Valley	Harrison	R 28
Kirkwood, Samuel J.	Iowa City	Johnson	S 6-7
Klaus, S. W.	Earlville	Delaware	R 37-38
Klay, Gerrit	Orange City	Sioux	R 33-34-35
Klemme, William H.	Ridgeway	Winneshiek	R 25-26-26Ex-27 S 42-42Ex-43-44-45-45Ex
Kline, Fred W.	Dodgeville	Des Moines	R 22
Kline, John F.	Bloomfield	Davis	R 42-42Ex-43
Kline, W. W.	South English	Keokuk	R 21
Klinker, Peter J.	Denison	Crawford	R 36-37
Kling, H. B.	Woodbine	Harrison	R 29-30-31
Knapp, Thomas B.	Iowa Falls	Hardin	R 11-12
Knickerbocker, E. H.	Fairfax	Linn	R 37-38-39
Knight, William J.	Dubuque	Dubuque	R 18 S 21-22
Knipping, John	Elma	Howard	R 47-48-49
Knoll, Frederick M.	Sageville	Dubuque	R 9-9Ex-17-23 S 10-11-12-13
Knowlton, W. P.	Decorah	Winneshiek	R 48-49
Knox, Peter	Eddyville	Wapello	R 10-11
Knudson, Herman M.	Mason City	Cerro Gordo	R 46-46Ex-48-49
Knudson, Irving H.	Jewell	Hamilton	R 41-42-42Ex-43 S 44-45-45Ex-46
Knudson, John	Marshalltown	Marshall	R 47-48
Knutson, C. A.	Clear Lake	Cerro Gordo	R 40-40Ex-41-42-42Ex
Koch, Wm. W.	Waverly	Bremer	R 44-45-45Ex
Kohler, Henry	LeMars	Plymouth	R 44
Kohlhaas, Philip J.	Algona	Kossuth	R 47-48
Kolthoff, John H.	Dresden	Chickasaw	R 29
Koontz, George W.	Iowa City	Johnson	R 28-29-30-31-32-32Ex-33-34-35
Kopp, John M.	Dodgeville	Des Moines	R 17
Kopp, William F.	Mount Pleasant	Henry	R 36
Koto, Paul O.	Forest City	Winnebago	R 28
Krebill, Frederick H.	Donnellson	Lee	R 34
Kreger, J. W.	New Hampton	Chickasaw	R 27
Kringlaak, Ole	Lake Mills	Winnebago	R 46
Krouse, John	Corydon	Wayne	R 37-38
Krouse, Theodore	Allerton	Wayne	R 42-42Ex
Kruse, William	Rockford	Floyd	R 48-49
Kuester, G. T.	Griswold	Cass	R 46-46Ex-47-48-49
Kuhlemeier, Aug. H.	Burlington	Des Moines	R 19
Kuhn, Jacob	Anita	Cass	R 20
Kull, Hermann	Cresco	Howard	R 32-32Ex-33-34
Kulp, David E.	West Bend	Palo Alto	R 34-35
Kurtz, John E.		Linn	R 6
Kyte, F. M.	Osceola	Clarke	R 23
Lacey, John F.	Oskaloosa	Mahaska	R 13
Ladd, W. G.	Clarksville	Butler	R 26-26Ex-27
Laffer, Charles C.	Sigourney	Keokuk	S 36-37
La Force, D. A.	Ottumwa	Wapello	R 21

*Members of the General Assembly—Continued*

Name	Post Office Address	Home County	Sessions
Laird, F. M.	Tabor	Fremont	R 30-31
Lake, Frank C.	Sioux City	Woodbury	R 37-38-39-40-40Ex
Lake, Jed	Independence	Buchanan	R 9-9Ex
Lake, William	Clinton	Clinton	R 18
Lakin, William B.	Fayette	Fayette	R 9-9Ex S 11
Lamb, C. W.	Redfield	Dallas	R 43-44
Lambert, Leroy	Redfield	Dallas	R 7-8-8Ex-12
Lambert, Samuel S.	Lime Springs	Howard	R 18-19
Lambert, Thomas	Sabula	Jackson	R 26-26Ex-27 S 28-29-30-31 32-32Ex
Lamkin, C. B.	Inwood	Lyon	R 30
Lamme, William	Burlington	Des Moines	R 15
Lampman, L. O.	Primghar	O'Brien	R 48-49
Landes, John F.	Hopeville	Clarke	R 11
Lane, B. B.	Maxwell	Polk	R 23-24
Lane, James T.	Davenport	Scott	R 9-9Ex
Lane, Lorenzo D.	Hampton	Franklin	R 16
Laney, W. J.	Decatur City	Decatur	R 7
Langan, Hugh	West Side	Crawford	R 29
Langan, Raymond C.	Clinton	Clinton	R 29-30-31
Lange, Otto F.	Dubuque	Dubuque	S 42-42Ex-43
Langfit, John N.	Greenfield	Adair	R 37-38 S 41-42-42Ex-43-44
Langland, Chas. M.	Decorah	Winneshiak	R 44
Langton, James A.		Dubuque	R 2
Larimer, Andrew M.	Le Claire	Scott	S 11-12
Larimer, A. V.	Council Bluffs	Pottawattamie	R 6
Larrabee, Frederic	Fort Dodge	Webster	S 33-34-35-36
Larrabee, William	Clermont	Fayette	S 12-13-14-15-16-17-18-19-20
Larrabee, William, Jr.	Clermont	Fayette	R 29-33-34-35
Larson, E. A.	Red Oak	Montgomery	R 37-38-39
Larson, J. E.	West Branch	Cedar	R 38
Larson, Nels	Hesper	Winneshiak	R 21-22
Latchaw, F. A.	Wilton Junction	Muscatine	R 47-48-49
Latham, James W.	Keosauqua	Van Buren	R 10
Lathrop, George W.	Oxford Mills	Jones	R 16-21
Lathrop, Willis A.	Butler Center	Butler	R 10
Latimer, A. D.	Shenandoah	Fremont	R 41
Lattner, Wendelin	Lattnerville	Dubuque	R 15
Laub, Henry C.	Denison	Crawford	R 18
Lauder, J. W.	Afton	Union	R 25-26-26Ex
Laughlin, E. P.	Imogene	Fremont	R 42-42Ex-44-45-45Ex-46
Lavender, J. F.	Rockwell City	Calhoun	R 26-26Ex-27
Law, John	Forest City	Winnebago	R 23
Lawrence, Albert H.	LeMars	Plymouth	S 17-18
Lawrence, J. S.	Sioux City	Woodbury	S 22-23
Leach, Elmer F.	Mount Pleasant	Henry	R 34
Leach, William B.	Cedar Rapids	Linn	R 12
Leahy, Michael A.	Hampton	Franklin	R 14-15
Leake, Joseph B.	Davenport	Scott	R 8Ex S 9-9Ex-11
Leavitt, John H.	Waterloo	Black Hawk	S 14
Le Compte, Karl M.	Corydon	Wayne	S 37-38
Lee, C. Orville	Sac City	Sac	R 36-37
Lee, Daniel S.	Independence	Buchanan	R 13
Lee, John M.	Lacona	Warren	R 14
Lee, Nelson J.	Estherville	Emmet	R 32-32Ex-33
Leech, Andrew			R 1-1Ex
Leech, Louis J.	West Branch	Cedar	R 29-30-31
Leffingwell, Charles E.	Wheatland	Clinton	R 12
Leffingwell, Douglas	McGregor	Clayton	R 11
Leffingwell, William E.	Lyons	Clinton	R 1-1Ex S 3-4
Legel, John G.	Charles City	Floyd	S 34-35
Lehfeldt, Rudolph	Denison	Crawford	S 25-26-26Ex
LeLacheur, John W.	Plum Springs	Delaware	R 8-8Ex
Lemert, Edward L.	Albion	Marshall	R 19
Lenocker, Alfred A.	Oakland	Pottawattamie	R 34-35
Lenocker, Reuben A.	Dexter	Madison	R 36-37
Leonard, Arthur	Corning	Taylor	R 40-40Ex-41 S 43-44
Leo, Richard V.	Dysart	Tama	S 45Ex-46-48-49
Lepley, Ellet	Beaman	Grundy	R 41-44
LeRoy, Millard F.	Manchester	Delaware	R 35
Lessenger, Jacob H.	West Point	Lee	R 17
Letovsky, J. M. Barta	Iowa City	Johnson	R 23
Letts, C. F.	Ainsworth	Washington	R 39-40-40Ex
Letts, Hilton M.	Columbus Jet.	Louisa	R 27-28
Le Valley, C. J.	Sheffield	Franklin	R 38-39
Lewellen, Philip W.	Clarinda	Page	S 17-18
Lewis, Abner	Maynard	Fayette	R 18

*Members of the General Assembly—Continued*

Name	Post Office Address	Home County	Sessions
Levis, H. V.	Chariton	Lucas	S 47-48
Lewis, J. H.	Osceola	Clarke	R 37
Lewis, Lester W.	Seymour	Wayne	R 22-23 S 24-25
Lewis, Lester W.	Clarinda	Page	S 29-30-31
Lewis, Warner	Dubuque	Dubuque	S 3-4
Lewis, William B.	Brighton	Washington	R 6 58-8Ex-9-9Ex
Lewis, W. R.	Montezuma	Poweshiek	S 27-28
Lewis, Winfield S.	Malvern	Mills	R 18-19
Lichty, E. M.	Waterloo	Black Hawk	R 40-40Ex-41-42-42Ex-43-44-45-45Ex-48
Lieberknecht, Ernest	Wapello	Louisa	R 40-40Ex-41
Limbock, A.	Dyersville	Dubuque	R 22
Linderman, Charles	Clarinda	Page	R 11-24-25
Lindley, Elwood	Redfield	Dallas	R 10
Lindley, John M.	Winfield	Henry	S 36-37
Lindsay, Samuel B.	Summerset	Warren	R 10
Linehan, John J.	Dubuque	Dubuque	R 20-21
Linn, Oliver H. P.	Letts	Louisa	R 20
Linnan, Charles F.	Fonda	Pocahontas	R 34
Lister, George W.	Sibley	Osceola	S 28-29
Lister, John	Conrad	Grundy	R 30-31-32-32Ex
Little, Nathan	Richmond	Washington	R 10
Litzenberg, Wm. D.	Waubeek	Linn	R 14-15
Livingston, Philip	Moingona	Boone	R 20
Lockin, J. C.	Aurelia	Cherokee	R 22-38-39
Lockwood, Barrett R.	Worthington	Dubuque	R 12
Lockwood, John C.	Port Louisa	Louisa	R 5
Logan, James W.	Fort Dodge	Webster	R 10
Logan, Thomas M. C.	Logan	Harrison	S 19-20
Lomas, F. B.	Cresco	Howard	R 43
Lommen, Anders O.	Decorah	Winneshiek	R 13
Long, Harvey J.	Clinton	Clinton	R 49
Long, Irving D.	Manchester	Delaware	S 49
Long, Matthew	Stellopolis	Iowa	S 12-13
Long, W. E.	Mason City	Cerro Gordo	R 44
Long, William L.	Fairfield	Jefferson	R 38-39-40-40Ex-41
Longueville, John B.	Rockdale	Dubuque	R 12
Lookingbill, C. E.	Nevada	Story	R 45-45Ex-46-46Ex-47
Loomis, A. M.	Wyoming	Jones	R 26-26Ex
Loomis, H. C.	Durant	Cedar	R 9-9Ex
Lorah, Samuel L.	Lewis	Cass	R 9-9Ex
Lothian, Daniel		Linn	R 6
Lothrop, J. S.	Sioux City	Woodbury	S 26-26Ex-27
Loughridge, William	Okaloosa	Mahaska	S 6-7
Louis, J. H.	Harlan	Shelby	R 24
Lounsberry, Harold C.	Marshalltown	Marshall	R 34-35
Love, H. S.	Bridgewater	Adair	R 46-46Ex-47-48 S 49
Love, James M.	Keokuk	Lee	S 4-5
Lovell, George W.	Monticello	Jones	S 15-16
Lovrien, Frank S.	Humboldt	Humboldt	R 47
Lovrien, Fred C.	Humboldt	Humboldt	R 40-40Ex-41-42-42Ex-43
Lowden, Peter M.	Charleston	Lee	R 11
Lowe, Enos	Burlington	Des Moines	S 3
Lowe, Joseph	Springfield	Keokuk	S 3-4
Lowe, Wesley C.	Weldon	Clarke	S 43-44
Lowrey, Jason H.	Pomeroy	Calhoun	R 30-31-32-32Ex
Lowie, Charles W.	Keokuk	Lee	R 9-9Ex
Lowry, J. J.	Cresco	Howard	R 26-26Ex
Lowry, Robert	Davenport	Scott	S 13-14
Lucas, Edward W.	Iowa City	Johnson	R 19-20
Lucas, George W.		Mills	S 4-5-5Ex
Lucas, James A.	Bedford	Taylor	R 48-49
Lucas, William D.	Ames	Story	R 18
Lueders, George	New Liberty	Scott	R 36
Luke, John W.	Hampton	Franklin	R 22-23
Lund, C. L.	Algona	Kossuth	R 23
Lund, Frank J.	Webster City	Hamilton	R 34-35
Lundt, J. F.	Berlin	Tama	R 30-31
Lundy, Hugh W.	Albia	Monroe	S 47-48-49
Lundy, William	Atalissa	Muscatine	R 7
Lutz, John C.	Council Bluffs	Pottawattamie	R 48
Lyman, Henry B.	Dunlap	Harrison	R 17
Lyman, J. P.	Grinnell	Poweshiek	R 28-29
Lynch, Hugh B.	Millersburg	Iowa	R 8-8Ex
Lynch, William	Kingston	Des Moines	R 16-19-20
Lynch, W. F. B.		Lee	R 5Ex
Lynes, J. Kendall	Plainfield	Bremer	S 49



*Members of the General Assembly—Continued*

Name	Post Office Address	Home County	Sessions
Lyon, Alfred M.	Fort Des Moines	Polk	R 5-5Ex
Lyon, Orlo H.	Rockford	Floyd	R 17-18
Lyons, D. A.	Cresco	Howard	S 27-28-29-30-31
Lyons, D. L.	Indianapolis	Mahaska	R 21
Lyons, Hugh R.	Winfield	Henry	R 10-15
Lyons, James A.	Guthrie Center	Guthrie	R 20-21
Lyons, William H.		Jefferson	R 1-1Ex
Lytle, C. F.	Sioux City	Woodbury	S 37
MacDonald, Lew.	Cherokee	Cherokee	S 43
McAchrn, Samuel G.	Bloomfield	Davis	S 4-5-5Ex
McAchrn, W. H.	Bloomfield	Davis	R 26-26Ex
McAleer, James A.	Luxemburg	Dubuque	R 28
McAllister, Charles	Spencer	Clay	R 17
McAllister, John	Cedar Rapids	Linn	R 30-31-32-32Ex
McAllister, William L.	New Sharon	Mahaska	R 14
McArthur, John			R 4
McArthur, Wm.	Mason City	Cerro Gordo	S 45-45Ex-46
McArthur, William C.	Burlington	Des Moines	R 26-26Ex S 27-28
McCall, Samuel B.	Boonsboro	Boone	R 5-5Ex-10
McCall, Thomas C.	Nevada	Story	R 9-9Ex-19-20 S 24
McCann, James	Dubuque	Dubuque	R 24-25
McCarthy, C. G.	Nevada	Story	R 23
McCarthy, D. F.	Saint Ansgar	Mitchell	R 21
McCarthy, Frank J.	Sioux City	Woodbury	R 45-45Ex
McCarthy, Timothy F.	Keota	Keokuk	R 20
McCartney, John	Vinton	Benton	R 16-17
McCauley, Marion R.	Lake City	Calhoun	R 41-42-42Ex-43-44
McCleery, Samuel M.	Washington	Washington	R 33-34
McClelland, F.	Cedar Rapids	Linn	R 26
McCloud, David G.	Muscatine	Muscatine	R 15
McClune, James C.	Oskaloosa	Mahaska	R 39-40-40Ex
McClure, Joseph S.	Fairfax	Linn	R 14
McClure, W. H.	Fontanelle	Adair	R 29
McClurkin, E. L.	Morning Sun	Louisa	R 29-30-31
McCoid, Moses A.	Fairfield	Jefferson	S 14-15-16-17
McColl, Anthony M.	Woodward	Dallas	S 34-35
McCormack, John L.	Knoxville	Marion	R 10 S 14-15-16-17
McCormick, William		Wapello	R 7
McCoun, Leonard T.	Bedford	Taylor	R 12-13
McCoy, Benjamin	Oskaloosa	Mahaska	S 20-21-22-23
McCoy, David J.	LaGrange	Lucas	R 14
McCoy, George		Benton	S 6-7
McCrary, Abner H.	Keosauqua	Van Buren	R 2-3 S 5-5Ex-6-9-9Ex-10
McCrary, George W.	Keokuk	Lee	R 7 S 9-9Ex-10
McCrary, William M.	Centerville	Appanoose	R 30-31
McCreery, D. R.	Alburnett	Linn	R 43-44-45-45Ex
McCrorry, Samuel H.		Johnson	R 5-5Ex
McCulloch, Exum S.	Primrose	Lee	R 3-8-8Ex S 5-5Ex-6-13-14
McCulloch, Fred	Belle Plaine	Iowa	R 39
McCulloch, George	Humeston	Wayne	R 19-30-31 S 33-34
McCulloch, Thomas	Abingdon	Jefferson	R 3
McCulloch, William H.	Newburg	Jasper	R 20
McCulloch, Benjamin	Canton	Jackson	R 8-8Ex
McCullough, Michael F.	Dubuque, R. R. 4	Dubuque	R 34-35
McCullough, John T.	Fairfield	Jefferson	R 11
McCully, Henry M.	Pella	Marion	R 19-27
McCune, Charles W.	Solon	Johnson	R 16
McCurdy, Timothy E.	Hazelton	Buchanan	R 27-28
McDaid, D. J.	Sac City	Sac	R 18-20
McDermid, Peter	Fontanelle	Adair	R 23
McDermid, Pierre	Fontanelle	Adair	R 36
McDermott, John	Bridgewater	Adair	R 44-45-45Ex
McDole, Albert E.	Sabula	Jackson	R 30-31
McDonald, Arthur	Mediapolis	Des Moines	R 39
McDonald, Edward	Coon Rapids	Carroll	R 32-32Ex-33
McDonald, M.	Bayard	Guthrie	R 26-26Ex
McDonald, Michael	Dodge	Guthrie	R 19
McDonough, John	Woodburn	Clarke	S 20-21
McDow, R. H.		Van Buren	R 6
McDowell, J. P.	Foote	Iowa	R 26-26Ex
McElderry, Samuel W.	Afton	Union	R 16
McElrath, William W.	Moville	Woodbury	R 30-31-32-32Ex
McEnaney, Morgan J.	Mason City	Cerro Gordo	R 47
McFarland, Cave J.		Lee	R 2
McFarland, Samuel		Henry	R 5-5Ex-6
McFarland, W. M.	Estherville	Emmet	R 22-23

*Members of the General Assembly—Continued*

Name	Post Office Address	Home County	Sessions
McFarlane, Arch W.	Waterloo	Black Hawk	R 36-37-38-39-45-45Ex-46-48-49 S 42-42Ex
McFatrige, C. M.	Moravia	Appanoose	R 47
McFerren, Rube	Webster City	Hamilton	R 36-37
McGavern, J. K.	Missouri Valley	Harrison	R 13-23
McGhee, J. H.	Mason City	Cerro Gordo	R 38-39
McGill, Frank T.	Rock Valley	Sioux	R 46
McGinn, F. P.	Clinton	Clinton	R 27-28
McGlothlen, Thos. D.	Eddyville	Wapello	R 9-9Ex
McGonigle, C. L.	Monona	Clayton	R 25
McGregor, Gregor	McGregor	Clayton	R 18-19
McGrew, W.	Lancaster	Keokuk	R 7
McHose, James B.	Boone	Boone	R 35
McHugh, John	Lawler	Chickasaw	R 16
McIlrath, Azel	Brooklyn	Poweshiek	R 42-42Ex-43
McIlrath, J. L.	Griinnell	Poweshiek	R 41
McIntire, Alpheus		Hardin	R 8Ex
McIntire, W. A.	Ottumwa	Wapello	S 27-28
McIntosh, J. A.	Leon	Decatur	S 39-40-40Ex
McIntosh, John E.	West Liberty	Muscatine	R 42-42Ex-43
McIntyre, James S.	Clarinda	Page	S 14-15
McJunkin, J. F.	Washington	Washington	S 10-11
McKay, James D.	Frankville	Winneshiek	R 5-5Ex
McKean, John	Anamosa	Jones	R 11-12 S 13-14
McKinney, Archibald		Henry	S 4
McKinnon, Curtis L.	New London	Henry	R 45-45Ex-46
McKiveen, J. A.	Chariton	Lucas	S 32-32Ex
McKnight, Edward	Dakota	Humboldt	R 10
McLain, W. J.	Brooklyn	Poweshiek	R 44
McLaughlin, Alva	Van Buren	Jackson	R 11
McLean, Don V.	Marshalltown	Marshall	R 45-45Ex-46
McLeland, Wm. E.	Marshalltown	Marshall	S 41-42-42Ex-43-44
McLennan, William	Dubuque	Dubuque	R 9-9Ex
McLucas, John	Redfield	Dallas	R 15
McMakin, Joseph J.	Middletown	Des Moines	R 10
McMannaman, J. W.		Van Buren	R 2
McManus, Edward P.	Keokuk	Lee	S 32-32Ex-33-34-35
McManus, James		Scott	R 1-1Ex
McManus, Parker W.	Davenport	Scott	R 19
McMillan, J. E.	Vinton	Benton	R 42-42Ex-43
McMillan, Thomas	Knoxville	Marion	S 10-11-12
McNeeley, George	Russell	Lucas	R 24-25
McNeill, Stanfield P.	Garden Grove	Decatur	R 15-16
McNie, Malcolm F.	Vinton	Benton	R 29-30-31
McNie, Morris	Hampton	Franklin	R 46-46Ex-47
McNulty, Francis	Sioux City	Woodbury	R 26-26Ex
McNutt, Samuel	Muscatine	Muscatine	R 10-11-12 S 13-14
McPherrin, Anderson		Van Buren	R 1-1Ex-4
McPherson, A. L.	Maxwell	Adair	R 11
McPherson, M. L.	Winterset	Madison	S 6-7-8-8Ex-9-9Ex
McQuinn, B. M.	Norway	Benton	R 25-26-26Ex
McQuinn, James	Linn Woods	Benton	R 8-8Ex-9-9Ex
McVay, Josiah D.	Lake City	Calhoun	R 20 S 22-23
McVicker, Ira D.	Eagle Grove	Wright	R 35
Maben, O. K.	Forest City	Hancock	R 30-31-32-32Ex
Mack, Edgar E.	Storm Lake	Buena Vista	S 23-24
Mack, J. H.	Macksburg	Madison	R 22-23
Mackey, Cyrus H.	Sigourney	Keokuk	R 18
Mackie, David E.	Mount Auburn	Benton	R 36-37
Macomber, K. W.	Grove City	Cass	R 8-8Ex
Macy, Elwood	Springdale	Cedar	R 17
Madden, John	Lenox	Taylor	R 16
Madden, K. R.	Bridgewater	Adair	R 27
Madden, William G.	Greenwood	Folk	R 15-16
Madson, Gregg A.	Ottumwa	Wapello	R 16 S 17-18
Magill, Samuel G.	Lyons	Clinton	R 10
Maginnis, William A.	Bellevue	Jackson	S 16-17
Mabin, John	Muscatine	Muscatine	R 13
Mahoney, Dennis A.	Andrew	Jackson	R 2
Mahoney, Dennis A.	Dubuque	Dubuque	R 7
Mahoney, John W.	Forest City	Winnebago	R 22
Major, Andrew	Ottumwa	Wapello	R 3
Malin, William G.	Tama City	Tama	R 15
Mallory, Smith H.	Chariton	Lucas	R 17
Malloy, Francis E.	Dubuque	Dubuque	S 27
Malmberg, Edward P.	Newton	Jasper	S 34-35
Malone, C. E.	Atlantic	Cass	R 44-45-45Ex S 46

*Members of the General Assembly—Continued*

Name	Post Office Address	Home County	Sessions
Manahan, F. B.	LeMars	Plymouth	R 26-26Ex
Manderchied, John	Cottonville	Jackson	R 20-21
Mangold, F.	Dubuque	Dubuque	R 8-8Ex
Maniace, E. J.	Estherville	Emmet	R 45-45Ex-46-46Ex-47
Manley, John W.	Dyersville	Dubuque	R 48-49
Mann, Asahel	Hamburg	Fremont	R 32-32Ex
Mann, Joseph		Jones	S 7-8
Manning, Eli	Chariton	Lucas	R 30
Manning, Hiram C.	Burr Oak	Winneshiek	R 17
Manning, Milo A.	Ames	Story	R 35
Manning, Orlando H.	Carroll City	Carroll	R 16-17
Mantz, H. J.	Audubon	Audubon	R 37-38 S 39-40-40Ex
Mardis, Alexander	Corydon	Wayne	S 28-29
Maris, George J.	Guthrie Center	Guthrie	R 16
Marks, Constant R.	Sioux City	Woodbury	R 13
Marshall, Chapman A.	Nashua	Chickasaw	S 19-20
Marshall, Sabert T.	Keokuk	Lee	R 28-29
Marshman, William M.	Hartford	Warren	S 11
Marston, Charles L.	Mason City	Cerro Gordo	R 32-32Ex-33
Marti, Christopher	Long Grove	Scott	R 23-24-26-26Ex
Martin, Frank D.	Davenport	Scott	S 48-49
Martin, Henry M.	Marengo	Iowa	R 9-9Ex
Martin, Robert J.	Hancock	Pottawattamie	R 30-31
Martin, S. A.	Centerville	Appanoose	R 48-49
Martin, Theodore	Green Island	Jackson	R 41-42-42Ex
Martin, William B.	Greenfield	Adair	R 25-26-26Ex
Martin, W. C.	Mineral Ridge	Boone	R 11
Martindale, John H.	Murray	Clarke	R 18
Mason, E. I.	Brooklyn	Poweshiek	S 46-46Ex-47
Mason, John B.	Fort Madison	Lee	R 32-32Ex
Mathews, Howard A.	Danville	Des Moines	R 40-40Ex-41-42-42Ex-43-44
Matson, Sylvester G.		Jones	R 1-1Ex
Mattes, Joseph	Odebolt	Sac	R 29-30-31 S 32-32Ex-33-34-35
Matthews, Julius J.	Lyons	Clinton	S 5-5Ex-6
Matthies, Charles L.	Burlington	Des Moines	S 12
Matthiesen, E. C.	Clinton	Clinton	R 40-40Ex
Mattoon, L. B.	Elgin	Fayette	S 22-23-24-25
Maxfield, Glenmore	Marshalltown	Marshall	R 41-42-42Ex
Maxwell, George M.	Iowa Center	Story	R 10-11 S 14-15
Maxwell, John S.	Maquoketa	Clinton	R 9-9Ex
Maxwell, Thomas L.	Corning	Adams	R 19
Maxwell, William	Stuart	Guthrie	R 14
Maynard, John K. L.	Janesville	Bremer	R 17
Mayne, Geo. H., 2d	Council Bluffs	Pottawattamie	R 44
Mayne, L. H.	Emmetsburg	Palo Alto	R 38-39
Mayne, S.	Baucroft	Kossuth	R 26-26Ex
Maytag, Fred L.	Newton	Jasper	S 29-30-31-32-32Ex-33
Meachem, Edmund		Jefferson	R 5
Mead, F. D.	Cresco	Howard	R 44
Mead, O. L.	Shell Rock	Butler	R 37-38 S 39-40-40Ex
Means, William C.	Hawleyville	Page	R 4
Mechem, Edmund	Attica	Marion	R 12
Meek, Robert		Van Buren	R 5-5Ex
Meissner, Ferdinand	Primrose	Lee	R 10
Mekell, Arthur M.	Fairfax	Linn	R 15
Mendenhall, David		Davis	R 6
Mentzel, Charles	Elkader	Clayton	R 16-20
Mercer, James	Fonda	Pocahontas	R 23-32-32Ex
Mercer, Leroy S.	Iowa City	Johnson	R 45-45Ex-46-46Ex-47 S 49
Mercer, Thomas	Marietta	Marshall	R 9-9Ex
Meredith, Camden A.	Atlantic	Cass	R 31-32-32Ex-33
Meredith, David	Lyonsville	Jasper	R 35-37 S 38-39
Merrell, Nathaniel A.	DeWitt	Clinton	R 14-20-26 S 15-16-17-18
Merriam, B. S.	Keokuk	Lee	R 10
Merriam, Frank F.	Hopkinton	Delaware	R 26-26Ex-27
Merrill, Joseph H.	Ottumwa	Wapello	S 14-15-16
Merrill, Philo G. C.	Palmyra	Warren	S 10
Merrill, Samuel	McGregor	Clayton	R 8-8Ex
Merritt, J. G.	Glidden	Carroll	R 41 S 42-42Ex-43
Merritt, W. W.	Red Oak	Montgomery	R 13
Merten, William H.	Earlville	Delaware	R 18-19
Meservey, A. F.	Cherokee	Cherokee	S 22-23
Meservey, S. T.	Fort Dodge	Webster	R 21-29
Messer, Frank F.	Iowa City	Johnson	R 38
Metcalf, B. L.	Nichols	Muscatine	R 45-45Ex-46
Meyer, John	Newton	Jasper	R 9-9Ex S 11-12-17-18
Meyer, L. H.	Readlyn	Bremer	S 45-45Ex-46

*Members of the General Assembly—Continued*

Name	Post Office Address	Home County	Sessions
Michael, James S.	Sioux City	Woodbury	R 36
Mickelwait, James	Glenwood	Mills	R 15
Mighell, Winfred	Holstein	Ida	S 47-48
Milburn, Isaac	Cedar Rapids	Linn	R 9-9Ex
Miles, H. J.	Miles	Jackson	R 37-38
Miles, Joseph D.	Crawfordsville	Washington	R 12-13 S 14-15
Miles, Justin W.	Miles	Jackson	R 17
Miles, Lewis	Corydon	Wayne	R 13 S 20-21
Millard, Charles E.		Warren	R 7
Millard, John L.	Liberty	Clarke	R 8-8Ex-13
Millen, James H.	Indianola	Warren	R 20
Miller, Ai		Gray	S 49
Miller, Charles W.	Waverly	Bremer	R 32-32Ex-33-34-35-36
Miller, Christian	Elgin	Fayette	R 27-28
Miller, Claudius B.	Moravia	Appanoose	R 13-14
Miller, D. C.	Newell	Buena Vista	R 26-26Ex-27
Miller, D. F., Sr.	Keokuk	Lee	R 25
Miller, D. H.	Adel	Dallas	R 42
Miller, Edward G.	Waterloo	Black Hawk	S 15-16
Miller, George E.	Harlan	Shelby	R 40-40Ex-41-42-42Ex-43-44-45-45Ex
Miller, George R.	Rossville	Allamakee	R 12
Miller, Henry C.	Fort Madison	Lee	R 20
Miller, H. D.	Morley	Jones	S 45-45Ex-46-46Ex-47-48
Miller, J. F.	Humboldt	Humboldt	R 48-49
Miller, James N.	Sac City	Sac	R 15
Miller, John H.	Palmyra	Warren	R 26-26Ex-27
Miller, Joshua	Centerville	Appanoose	S 16-17
Miller, Michael	Carroll	Carroll	R 20
Miller, R. O.	Lucas	Lucas	R 38-39
Miller, Simon	Dubuque	Dubuque	R 32-32Ex-33-34-38
Miller, Thos. B.	Stanwood	Cedar	R 27-28
Miller, Warren F.	Independence	Buchanan	S 45-45Ex
Miller, William D.	Ogden	Boone	R 37-38
Miller, Wireman	Marcus	Cherokee	R 24-25-26-26Ex
Millhone, Paul L.	Clarinda	Page	R 44-45-45Ex S 46-46Ex-47
Milliman, J. C.	Logan	Harrison	R 25
Milliser, Barnett		Davis	R 6-7
Mills, Azor R.	New Jefferson	Greene	R 11
Mills, Bruce R.	Woodbine	Harrison	R 38-39
Mills, Ivan R.	Adair	Adair	R 49
Mills, J. A.		Muscatine	R 6
Mills, Oliver	Lewis	Cass	R 14
Mills, Redfield C.	Redfield	Dallas	S 41-42-42Ex
Mills, R. S.	Richland	Keokuk	R 10
Mills, William	Dubuque	Dubuque	R 13
Mills, William D.	Marshalltown	Marshall	R 16 S 22-23
Millsap, T.		Jackson	R 7
Milton, Floyd L.	Stanwood	Cedar	R 34-35
Miracle, John D.	Denison	Crawford	R 13
Mitchell, Elmer E.	New Sharon	Mahaska	S 37-38
Mitchell, Ernest R.	Ottumwa	Wapello	R 35
Mitchell, George L.	Maquoketa	Jackson	R 22
Mitchell, H. B.	Fairfield	Jefferson	R 4-21
Mitchell, Isaac J.	Boonsboro	Boone	S 12-13
Mitchell, James L.	Sidney	Fremont	R 9-9Ex
Mitchell, John	Des Moines	Polk	R 9-9Ex
Mitchell, John H.	Fort Dodge	Webster	R 45-45Ex-46
Mitchell, Jonathan C.	Agency City	Wapello	R 8-8Ex
Mitchell, Lewis A.	Vinton	Benton	R 23
Mitchell, Pierce	Maquoketa	Jackson	R 15 S 18-19
Mitchell, Thomas	Mitchellville	Polk	R 7 S 15-16
Mitchell, W. O.	Corning	Adams	R 24-25 S 26-26Ex-27
Moen, T. E.	Inwood	Lyon	R 38-39-40-40Ex S 42Ex-43-44
Moer, Samuel H.			R 6
Moffit, Alexander	Mechanicsville	Cedar	R 16
Moffit, John T.	Tipton	Cedar	S 28-29
Moir, William J.	Eldora	Hardin	R 9-9Ex-10
Molsberry, F. M.	Columbus Jct.	Louisa	S 29-30-31
Moninger, Dennis M.	Marietta	Marshall	R 15
Monk, J. W.	George	Lyon	R 23
Monroe, Wesley S.	Bloomfield	Davis	R 15
Monroe, William		Appanoose	R 5-5Ex
Montague, George		Van Buren	R 1-1Ex
Montgomery, Edwin			R 4
Montgomery, J. K.	West Union	Fayette	R 21
Moon, Edwin G.	Ottumwa	Wapello	S 32-32Ex-33

**Members of the General Assembly—Continued**

Name	Post Office Address	Home County	Sessions
Moore, Charles D.	Urbana	Benton	R 45-45Ex-46
Moore, E. A.	Harlan	Shelby	R 46-46Ex-47-48
Moore, Edward J.	Eldon	Wapello	R 33
Moore, Ernest R.	Cedar Rapids	Linn	R 32-32Ex-33-34
Moore, J. C., Jr.	Promise City	Wayne	R 46-46Ex-47
Moore, John	Forest Home	Poweshiek	R 15
Moore, John M.		Dubuque	R 5-5Ex-6
Moore, John W.	Olin	Jones	R 15
Moore, John W.	Sioux City	Woodbury	R 46-46Ex-47
Moore, Leonard L.	Bedford	Taylor	R 46-46Ex-47
Moore, Morris	Walnut	Pottawattamie	S 45-45Ex-46-46Ex-47-48
Moore, Napoleon B.	Clarinda	Page	S 12-13
Moore, R. G.	Dunlap	Harrison	R 45-45Ex-46-46Ex-47
Moore, R. H.	Traer	Tama	R 22
Moore, Samuel A.	Bloomfield	Davis	S 10-11 R 29
Moore, S. H.	Humeston	Wayne	R 24-25
Moore, S. L.		Boone	R 21
Moore, William F.	Guthrie Center	Guthrie	R 36-38
Moorehead, H. B.	Davenport	Scott	R 38-39
Moorman, T.		Jefferson	R 7
Mooty, W. A.	Grundy Center	Grundy	R 37-38-45-45Ex
Mordan, William		Jackson	R 6
Mordhorst, Chas.	Wheatland	Clinton	R 29
Morehead, Matthew	Wayne	Washington	R 8-8Ex
Morgan, H. B.	Baxter	Jasper	R 38-39
Morgan, Jacob C.	Council Bluffs	Pottawattamie	R 19
Morgan, Theron A.	Webster	Keokuk	R 7-11
Morgan, W. F.		Keokuk	R 5-5Ex
Morison, James	Traer	Tama	R 23-24
Morley, William R.	Brush Creek	Fayette	R 15
Morris, James F.	Ireton	Sioux	R 30-31-32-32Ex
Morris, John	Boyd	Sioux	R 25
Morris, Joseph	Liberty	Clarke	R 25
Morrison, J. D.	Reinbeck	Grundy	R 25-26-26Ex
Morrison, John	Hedrick	Keokuk	R 12-13-14-26-26Ex
Morrison, Wm. F.	Iowa City	Johnson	R 48
Morrissey, Edward J.	Valeria	Jasper	R 48-49
Morrow, Harry E.	Hopkinton	Delaware	R 47-48
Morrow, J. M.	Douds	Van Buren	R 38
Morrow, W. W.	Afton	Union	R 23-24
Morse, George A.	Corning	Adams	R 16-17
Morse, John L.	Belmond	Wright	R 16
Morton, Edward F.		Appanoose	R 10
Morton, John T.	Mt. Pleasant	Henry	R 1-1Ex S 3
Morton, O. P.	Clarion	Wright	R 44
Moser, Reuben A.	Lexington	Taylor	R 8-8Ex-9-9Ex
Mosnat, J. J.	Belle Plaine	Benton	S 23-24
Mott, D. C.	Audubon	Audubon	R 30-31
Mounce, A. H.	Keosauqua	Van Buren	R 43
Mowrey, F. P.	Fairfield	Jefferson	R 37
Mowry, Welcome	Waltham	Tama	R 20
Mowry, Ross R.	Newton	Jasper	S 48-49
Moyle, B. S.	Maquoketa	Jackson	R 49
Mueller, Ernst	Davenport	Scott	R 15-16-17-18-19
Mullaney, T. W.	Waukon	Allamakee	S 45-45Ex-46
Mubs, Henry	Camanche	Clinton	R 15
Mulkern, M. B.	Dubuque	Dubuque	S 13
Mullan, Charles W.	Waterloo	Black Hawk	S 27-28
Mullin, W.	Winfield	Henry	R 26-26Ex
Muncey, Isaac	Jesup	Buchanan	R 18-19
Munger, Robert P.	Sioux City	Woodbury	S 49
Munro, David R.	Keota	Washington	R 35-36
Munsell, Ephriam	Oskaloosa	Mahaska	R 10
Murdock, Samuel	Garnaville	Clayton	R 13
Murphy, Jeremiah H.	Davenport	Scott	S 15-16
Murray, Benjamin F.	Winterset	Madison	R 12 S 13-14
Murray, Roy W.	Storm Lake	Buena Vista	R 36-37
Murray, Tom E.	Sioux City	Woodbury	S 47
Murray, W. B.	Davenport	Scott	R 25
Murtagh, Charles B.	Ringsted	Emmet	R 34
Myerly, J. G.	Estherville	Emmet	R 25
Myers, O. P.	Newton	Jasper	S 44-45
Myers, W. H. H.	Milford	Dickinson	R 28
Nabstedt, Jacob	Davenport	Scott	R 27
Nachtwey, Theo.	Lansing	Allamakee	R 20-21
Nagle, Corydon M.	Alden	Hardin	R 18
Narey, C. E.	Spirit Lake	Dickinson	R 39

*Members of the General Assembly—Continued*

Name	Post Office Address	Home County	Sessions
Nagle, Lee	Milton	Van Buren	R 29-42-42Ex
Napier, T. W.	Mount Ayr	Ringgold	R 40-40Ex-41
Natvig, Ole	Cresco	Howard	R 40-40Ex-41
Neal, Jarius E.	Knoxville	Marion	R 5-5Ex S 6-7-8-8Ex-9-9Ex
Neal, Samuel W.	Washington	Washington	S 34-35
Nebiker, Frank G.	Burlington	Des Moines	R 38
Needham, John R.	Oskaloosa	Mahaska	S 4-5-5Ex-12
Neely, Thomas B.	Little Sioux	Harrison	R 5-5Ex
Neff, Lewis J.	Walnut	Pottawattamie	R 36-37-38
Negus, Charles	Fairfield	Jefferson	R 3
Nelson, Chas. W.	Packwood	Jefferson	R 47-48
Nelson, C. H.	Garner	Hancock	R 42-42Ex-43
Nelson, Fred W.	Nevada	Story	R 43-44 S 45-45Ex-46
Nelson, Harold F.	Sioux City	Woodbury	R 49
Nelson, N. M.	Cherokee	Cherokee	R 44
Nelson, Julius A.	Atlantic	Cass	S 38-39-40-40Ex-41
Nelson, Ole	Locust Lane	Winneshiok	R 9-9Ex-10
Nelson, Oley	Slater	Story	R 21-22
Nemmers, N. B.	La Motte	Jackson	R 23-24
Nervig, Omen	Hardy	Humboldt	R 39
Newberry, Byron W.	Strawberry Point	Clayton	S 30-31-32-32Ex-37-38-39-40-40Ex
Newbold, Joshua G.	Hillsboro	Henry	R 13-14-15-18
Newberry, James	Strawberry Point	Clayton	R 12
Newcomb, Walter	Corning	Adams	R 35
Newell, Henry N.	LeMars	Plymouth	R 33-34
Newell, Homer E.	McGregor	Clayton	S 12-13
Newsam, George		Lee	R 5-5Ex
Newton, Ed L.	Anita	Cass	R 37-38
Newton, Hosea N.	Keota	Keokuk	S 15-16
Nichol, John R.	New Sharon	Mahaska	R 17
Nichol, Frank A.	Albia	Monroe	R 49
Nichols, I. A.	Iowa Falls	Hardin	R 37
Nichols, John D.	Vinton	Benton	S 17-18-19
Nichols, Jay I.	West Liberty	Muscatine	R 29-30-31 S 32-32Ex-33
Nichols, Pliny	West Liberty	Muscatine	R 18 S 19-20
Nichols, Samuel D.	Panora	Guthrie	S 16-17-18-19
Nicholson, Howell P. Jr.	Ossian	Winneshiok	R 36-37
Nicolaus, Henry E.	Wilton Jct.	Muscatine	R 28
Nicoll, David	Ida Grove	Ida	R 22-25
Nielander, Henry	Lansing	Allamakee	S 18-19
Nielsen, Andrew J.	Council Bluffs	Pottawattamie	R 49
Nieter, H. J.	Walker	Linn	R 25-26-26Ex-27
Nix, B. T.	Afton	Union	R 32-32Ex
Noble, A. C.	Muscatine	Muscatine	R 40-40Ex-41
Noble, C. E.		Jefferson	R 5Ex
Noble, James M.		Delaware	R 6
Noble, Leander C.	West Union	Fayette	R 8-8Ex
Noble, Reuben	Garnaville	Clayton	R 5-5Ex
Noel, Cole	Adel	Dallas	R 13
Nolan, Thomas F.	Ballyclough	Dubuque	R 26-26Ex-27 S 28
Nordyke, Roy D.	Richland	Keokuk	R 36-37
Norland, Norman*	Kensett	Worth	R 49
Norris, Thomas C.	Perry	Dallas	R 16
Norris, Timothy O.	Troy	Davis	R 13
Norris, William H.	Manchester	Delaware	R 24
Norton, Samuel		Lec	R 2
Nowers, A. A.	Osceola	Clarke	R 27
Nugent, Jonathan J.	Nugent	Linn	R 20
Nye, Albert D.	Bedford	Taylor	S 35-36
Oakman, William C.	Uniontown	Delaware	R 22-23
O'Brien, D.	Dubuque	Dubuque	R 10-11
O'Brien, Dennis	Bernard	Dubuque	R 17-18-19
O'Brien, J. E.	Waukon	Allamakee	R 43
O'Brien, Michael			R 1-1Ex
O'Connor, Frank A.	New Hampton	Chickasaw	R 33-34
Odden, J. G.	Forest City	Winnebago	R 47-48-49
Odendahl, Robert	Carroll, R. R. 1	Carroll	R 34-35
O'Donnell, Fred	Dubuque	Dubuque	R 13-14-17
O'Donnell, Geo.	Carroll	Carroll	R 43-44
O'Donnell, T. J.	Dubuque	Dubuque	R 37-38-39-40-40Ex-41-42
Oehmke, W. F.	Larchwood	Lyon	R 46
Oertel, Frank	Keokuk	Lee	R 37-38
Offill, John F.	Prairie City	Jasper	R 30-31-32-32Ex
Oldenburg, William	Alvord	Lyon	R 36
Oldham, Charles	Oskaloosa	Mahaska	R 41
Oleson, O. M.	Fort Dodge	Webster	R 24-25

Members of the General Assembly—Continued

Name	Post Office Address	Home County	Sessions
Oliver, Addison	Onawa	Monona	R 10 S 11-12
Oliver, C. G.	Onawa	Monona	R 40-40Ex-41-42-42Ex
Olmstead, P. P.	Monona	Clayton	R 11
Olmstead, Samuel B.			R 1-1Ex
Olson, Charles	Beaver	Boone	S 39-40-40Ex
Olson, H. L.	Northwood	Worth	R 30-31
Olson, John	Calamus	Clinton	R 39-40-40Ex
Olson, Olaf	Rock Rapids	Lyon	R 34
O'Neil, J. K.	Keosauqua	Van Buren	R 47
Ontjes, O. A.	Holland	Grundy	R 39-40-40Ex-42-42Ex
Ordway, George	Waterloo	Black Hawk	R 12
Orr, C. J.	Monona	Clayton	R 43-44
Orr, Jackson	Montana	Boone	R 12
Orr, John	Thornburg	Keokuk	R 39-40-40Ex-41
Osborn, Walter	Leon	Decatur	R 44-45-45Ex
Ostby, Paul I. D.	Kensett	Worth	R 45-45Ex
Ove, Edward N.	Dike	Grundy	R 46
Overfield, Elmer E.	Elma	Howard	R 27-28
Overholtzer, Jacob A.	Viola Center	Audubon	R 20-21
Owen, Abraham	North English	Iowa	R 22
Owens, H. B.	Logan	Harrison	R 41
Paisley, Wm.	Donnellson	Lee	R 44
Palmer, B. R.	Low Moor	Clinton	R 11
Palmer, David J.	Washington	Washington	S 24-25-26-26Ex-27
Palmer, Joel L.	Bear Grove	Guthrie	R 18
Palmer, John	Clarksville	Butler	R 16
Park, John		Jefferson	S 4-5-5Ex
Parker, Addison M.	Des Moines	Polk	S 36-37-38-39
Parker, George L.	Independence	Buchanan	S 46-46Ex-47-48
Parker, George W.	Spring Rock	Clinton	R 8-8Ex-9-9Ex-10
Parker, Horace G.	Mason City	Cerro Gordo	S 19
Parker, Hugh W.	Greeley	Delaware	R 49
Parker, John	Silver City	Mills	R 26-26Ex-27
Parker, John M.	Marshalltown	Marshall	R 17-18
Parker, Leonard F.	Grinnell	Poweshiek	R 12
Parkhurst, E. F.	Sheldon	O'Brien	R 22
Parkinson, Benoni	Ainsworth	Washington	R 17
Parmelee, John W.	Goldfield	Wright	R 15
Parrott, Matt.	Waterloo	Black Hawk	S 21-22-23-24
Parrott, William B.	Manning	Carroll	R 39
Parshall, Lyman B.	Canton	Jackson	S 33-34
Parsons, Galusha	Fort Dodge	Webster	R 13
Parsons, Thomas	Farnhamville	Calhoun	R 38-39-40-40Ex
Parvin, John A.	Muscatine	Muscatine	R 3 S 10-11-12
Paschal, C. M.	New Market	Taylor	R 22-23
Patrick, William A.	Victor	Iowa	S 19
Pattee, David J.	Perry	Dallas	R 20-21
Patterson, A. O.		Muscatine	S 7-8
Patterson, David M.	Sigourney	Keokuk	R 34
Patterson, George W.	Burt	Kossuth	R 40-40Ex-41-42-42Ex S 43-44-45-45Ex-46
Patterson, Isaac	St. Ansgar	Mitchell	R 18
Patterson, James	Marengo	Iowa	R 24-25
Patterson, John	Burlington	Des Moines	S 17-18
Patterson, John G.	Charles City	Floyd	S 10-11-12-13
Pattison, A. M.	Minerva	Marshall	S 8-8Ex-9-9Ex
Pattison, H. C.	Fairfield	Jefferson	R 42-42Ex-43-44
Pattison, I.	Oelwein	Fayette	R 25
Patton, D. J.	Hampton	Franklin	R 28-29
Paul, Clifford B.	Anamosa	Jones	R 32-32Ex
Paul, George	Iowa City	Johnson	R 14-15-17
Paulk, Charles	Waukon	Allamakee	R 8-8Ex-10 S 11
Paulson, Harry C.	Camanche	Clinton	R 43
Paullus, Fred J.	Hampton	Franklin	R 48-49
Payne, Charles W.	Swedesburg	Henry	R 18-19
Payne, Frank S.	Centerville	Appanoose	R 28-29
Peaco, Milton	Clinton	Clinton	R 44-45-45Ex-46
Peake, Elijah	Onawa	Monona	R 17
Pearson, Abram	Washington	Washington	R 18-19
Pease, James B.	Big Mound	Van Buren	R 6 S 15-16
Peck, Henry W.	Decatur City	Decatur	R 12
Peel, Loren I.	Keosauqua	Van Buren	R 46
Pect, Cornelius T.	Edgewood	Delaware	R 14-15
Pect, R. Arno	Bagley	Guthrie	R 45-45Ex
Pect, R. M.	Springville	Jones	R 30-31
Pect, S. R.	Yankee Settlement	Clayton	R 8-8Ex
Peisen, Dean W.	Eldora	Hardin	R 47-48

*Members of the General Assembly—Continued*

Name	Post Office Address	Home County	Sessions
Pelzer, Frank	Marne	Cass	S 46Ex-47-48-49
Pendleton, Isaac	Sioux City	Woodbury	R 9-9Ex
Pendray, Carolyn C.	Maquoketa	Jackson	R 43-44 S 45-45Ex-46
Penick, J. A.	Chariton	Lucas	R 27
Penn, Alphonso V.	Sidney	Fremont	R 33-34
Penney, Alfred	Stacyville	Mitchell	R 24
Penny, John		Des Moines	R 2
Penny, John S.	Latty	Des Moines	R 21
Penrose, E. G.	Tama	Tama	S 25-26-26Ex-27-28
Perkins, Charles G.	Onawa	Monona	R 14
Perkins, Eli C.	Delhi	Delaware	R 33-34 S 35-36
Perkins, George B.	Sac City	Sac	R 38-39 S 40-40Ex-41
Perkins, George D.	Sioux City	Woodbury	S 15-16
Perkins, George W.	Farragut	Fremont	S 23-24
Perrin, William B.	Nashua	Chickasaw	R 17-18 S 25-26-26Ex-27-28
Perrott, E. G.	Perry	Dallas	R 26-26Ex-27
Perry, Adam	Western	Linn	R 12
Perry, T. B.	Albia	Monroe	S 24-25
Perry, Thomas J. R.		Des Moines	R 6
Perry, Thomas R.	Howard Center	Howard	R 10
Peters, James	Perry	Dallas	R 37-38-39
Peterson, Henry H.	Lowden	Cedar	R 36
Peterson, Charles F.	Clarion	Wright	S 32-32Ex-33
Peterson, Hans	Reinbeck	Grundy	R 21
Peterson, John D.	Anita	Cass	R 35
Peterson, Nels	Olds	Henry	R 39-40-40Ex
Peyton, H. L.	Logan	Harrison	R 48
Phelps, Julian	Atlantic	Cass	S 25-26-26Ex
Phillips, Brannock	Unionville	Appanoose	R 12
Piatt, H. C.	Tipton	Cedar	R 22
Picken, Matthew	Eddyville	Mahaska	R 20
Pickford, Arthur	Nora Springs	Cerro Gordo	R 34-35
Pickler, John A.	Muscataine	Muscataine	R 19
Pieper, Elmer	Waukon	Allamakee	R 48-49
Pierce, Abial R.	Lockridge	Jefferson	R 9-9Ex S 12-13
Pierce, H. L.	Linn Grove	Buena Vista	R 32-32Ex
Pierson, J. A.		Appanoose	R 7
Pignan, John H.		Muscataine	R 5-5Ex
Pine, Floyd J.	Columbus Junction	Louisa	R 47-48-49
Pipher, John	Griswold	Cass	R 29
Pitcher, Horatio	Aurelia	Cherokee	R 19
Pitt, M. B.	Logan	Harrison	R 36-37 S 38-39
Platter, Cornelius C.	Red Oak	Montgomery	R 15-19
Poindexter, D. W.	West Mitchell	Mitchell	R 11
Pollard, James	Bloomfield	Davis	S 9-9Ex
Porter, Claud R.	Centerville	Appanoose	R 26-26Ex-27 S 28-29
Porter, E. B.	Delhi	Delaware	R 45-45Ex
Porter, Josephus C.	Leon	Decatur	R 18
Porter, Joseph H.	Blue Grass	Scott	R 9-9Ex
Poston, Gene	Corydon	Wayne	R 49
Poston, Nimrod		Wapello	R 5-5Ex
Potter, A. M.	Waverly	Bremer	R 27
Potter, Edwin B.	Nevada	Story	S 9-9Ex
Potter, Enoch	Wapello	Louisa	R 10
Potter, John F.	Quimby	Cherokee	R 23
Potter, L. F.	Oakland	Pottawattamie	R 26-26Ex-27
Potter, Nathan	Anamosa	Jones	R 24
Potts, George W.	Fort Madison	Lee	R 40-40Ex
Powell, William F.	Indianola	Warren	R 19
Power, J. T. P.	Keokuk	Lee	R 26-26Ex-27
Powers, James B.	Cedar Falls	Black Hawk	S 11-12
Powers, Julius H.	New Hampton	Chickasaw	S 8-8Ex
Powers, L. W.	Denison	Crawford	R 38-39
Powers, P. H.	Powersville	Floyd	R 29-30-31
Powers, Samuel B.	Kellogg	Jasper	R 23-27
Powers, Scott A.	Fairfield	Jefferson	R 35
Powers, T. E.	Clarinda	Page	R 40-40Ex-41
Poynear, Alfred N.	Montour	Tama	S 19-20-21-22
Prall, S. E.	Indianola	Warren	R 47-48
Pratt, Henry O.	Charles City	Floyd	R 13-14
Prentis, P. L.	Deiphos	Ringgold	R 26-26Ex-27-28
Prentis, X. T.	Mount Ayr	Ringgold	R 48-49
Prentiss, Royal		Louisa	R 7
Preston, Isaac M.	Marion	Linn	R 3 S 4-5-5Ex
Preston, N. B.		Monroe	R 3
Prevo, T. J.	Bloomfield	Davis	R 30
Price, Abraham C.		Keokuk	R 6



*Members of the General Assembly—Continued*

Name	Post Office Address	Home County	Sessions
Price, Calvin J.	West Point	Lee	S 4 R 8
Price, Clint L.	Indianola	Warren	R 32-32Ex
Price, Eliphalet	Guttenberg	Clayton	R 3
Price, John R.	Albia	Monroe	S 37-38-39-40-40Ex
Price, Michael	Muscatine	Muscatine	R 8-8Ex-9-9Ex
Price, Richard	Winterset	Madison	S 22-23
Price, R. F.	Milford	Dickinson	R 37-38
Pritchard, Charles D.	Upper Grove	Hancock	R 10
Pritchard, J. S.	Belmond	Wright	R 29-30-31
Pritchard, Ralph C.	Sioux City	Woodbury	R 41-42-42Ex
Pritchard, Reasin		Muscatine	R 5
Pritchard, W. S.	Garner	Hancock	R 49
Prizer, John W.	Brighton	Washington	S 18-19
Proudford, Aaron V.	Indianola	Warren	S 33-34-37-38
Proudford, Jacob	Liberty	Clarke	R 16
Prouty, Solomon F.	Pella	Marion	R 18
Purdy, George H.	Rockford	Floyd	R 36
Pusey, N. M.	Council Bluffs	Pottawattamie	S 26-26Ex-27
Pusey, W. H. M.	Council Bluffs	Pottawattamie	S 7-8
Putnam, Abram B.			R 4
Putman, Chas. F.	Council Bluffs	Pottawattamie	R 46
Putman, G. M.	Carson	Pottawattamie	R 26-26Ex-27-28
Quick, C. A.	Clinton	Clinton	R 38
Quigley, Robert	McGregor	Clayton	S 33-34-35-36
Quinn, James	Davenport	Scott	R 8-8Ex
Quinn, John W.	Washington	Washington	R 9-9Ex
Quirk, L. T.	Wall Lake	Sac	R 40-40Ex-41-42-42Ex S 44
Rae, George	Dowville	Crawford	R 16
Rainbow, J. J.	Waterloo	Black Hawk	S 38-39
Ramsey, Alfred A.	Albia	Monroe	R 12-21
Ramsey, James C.	Agency City	Wapello	R 4 S 5-5Ex-6
Ramsey, J. M.	Clarksville	Butler	R 39-40-40Ex S 41-42-42Ex
Ranck, Cyrus S.	Iowa City	Johnson	R 20-21-25 S 26-26Ex-27
Rand, E. D.	Burlington	Des Moines	R 6
Randall, Claus*	Manly	Worth	R 47-48-49
Randall, James L.	Chariton	Lucas	R 43-44
Randall, Mac J.	Cedar Rapids	Linn	R 37
Randell, Seth A.	Oskaloosa	Mahaska	R 47
Randolph, J. F.		Henry	R 7
Randolph, S. F.	Bloomfield	Davis	R 44
Rankin, John M.	Keokuk	Lee	R 39-40-40Ex-41
Rankin, J. W.	Keokuk	Lee	S 7-8
Rankin, Samuel E.	Washington	Washington	R 7
Rasmussen, P. C.	Council Bluffs	Pottawattamie	R 47
Rassler, A. G.	Palmer	Pocahontas	R 40-40Ex-41
Ratcliff, Benjamin	Cedar Creek	Allamakee	R 17
Ratcliff, W. C.	Red Oak	Montgomery	S 37-38
Rathbun, Nelson		Cedar	R 1-1Ex
Ratliff, Z. S.	Mount Pleasant	Henry	R 41-42-42Ex-43-44
Rawlings, Ed	Onawa	Monona	R 43-44-45-45Ex
Ray, W. G.	Grinnell	Poweshiek	R 26-26Ex-27
Rayburn, Edward D.	Montezuma	Poweshiek	R 36-37
Rea, J. M.	Grundy Center	Grundy	S 25
Read, B. F.	New Virginia	Warren	R 43
Read, Martin	Corydon	Wayne	S 14
Read, William C.		Lee	R 2
Ream, Jacob		Van Buren	R 4
Ream, John F.	Oskaloosa	Mahaska	S 33-34-35-36
Reaney, Robert J.	Columbus Junction	Louisa	R 32-32Ex-33
Reck, A. C.	Allerton	Wayne	R 18
Rector, Frederick	Bartlett	Fremont	R 12
Redfield, James	Wiscotta	Dallas	S 9-9Ex
Redhead, Wesley	Des Moines	Polk	R 21
Redman, W. H.	Montezuma	Poweshiek	R 21-22
Reed, Carl W.	Cresco	Howard	S 38-39-40-40Ex-41
Reed, Henry T.	Cresco	Howard	R 16
Reed, I. M.	Oskaloosa	Mahaska	R 44-45-45Ex
Reed, J. F.	Nevada	Story	R 26-26Ex
Reed, Joseph R.	Adel	Dallas	S 11-12
Reed, M. D.	Exira	Audubon	R 25
Reed, S. R.	Monteith	Guthrie	R 37
Reed, William H.	Bellevue	Jackson	R 8-8Ex-14-16
Reed, William M.		Jefferson	S 6-7
Reed, Wilson	Fairfield	Jefferson	R 49
Reeder, Lewis		Jefferson	R 6
Reeder, Micajah		Louisa	R 4
Rees, Samuel	Fort Dodge	Webster	R 8-8Ex-12-16

*Members of the General Assembly—Continued*

Name	Post Office Address	Home County	Sessions
Rees, Sylvester C.	Hamburg	Fremont	R 36-37 S 40-40Ex-41
Reese, Chris	Marshalltown	Marshall	S 45-45Ex-46
Reese, Jacob H.	Belmond	Wright	R 36
Reeve, Orson G.	Hampton	Franklin	R 35
Reid, S. J.		Lee	R 5Ex
Reilly, Eugene H.	Dubuque	Dubuque	R 46-46Ex-47
Reilly, Robert C.	Dubuque	Dubuque	R 48-49
Reimers, Otto J.	Rock Rapids	Lyon	R 41-42-42Ex-43-44
Reiner, Samuel		Louisa	S 7-8
Reiniger, Robert G.	Charles City	Floyd	S 21-22-23-24
Reitz, Henry H.	Donnellson	Lee	R 32-32Ex-33
Reitzel, John		Monroe	R 7
Reno, Walter B.	Des Moines	Polk	R 43
Reuther, Louis	Elkader	Clayton	R 14
Rewoldt, Fred Jr.	Frederika	Bremer	R 40-40Ex
Reynolds, Ephraim M.	Centerville	Appanoose	R 19-21 S 24-25
Reynolds, J. W.	Beacon	Mahaska	R 27
Reynolds, Simeon		Marion	R 1-1Ex
Rhinehart, Charles	Dallas Center	Dallas	R 40-40Ex-41
Rhodes, Joseph	Tabor	Fremont	R 17
Rice, C. L.	Delta	Keokuk	R 45-45Ex-46-46Ex-47
Rice, D. Fulton	Centerville	Appanoose	R 41-42-42Ex
Rice, Edward	Brush Creek	Fayette	R 20
Rice, J. F.	Boonesboro	Boone	R 4
Rice, James	Osceola	Clarke	R 14
Rice, R. C.	Smithland	Woodbury	R 21-22
Rice, Wells S.	Marshalltown	Marshall	S 12-13
Rice, William S.	Clinton	Clinton	R 43
Rich, Thomas	Glidden	Carroll	S 23-24
Richards, Albert L.	West Liberty	Muscatine	R 36-37
Richards, Benjamin B.	Dubuque	Dubuque	R 10 S 11-12-14
Richardson, A. W.	Riggs Station	Jackson	R 18-25
Richardson, George	Missouri Valley	Harrison	R 18
Richardson, Robt. A.		Fayette	R 6-7
Richey, Francis M.	Afton	Union	R 18
Richman, Irving B.	Muscatine	Muscatine	R 23-24
Richman, J. Scott	Muscatine	Muscatine	R 5Ex
Rickel, Henry	West Union	Fayette	R 17
Riddle, Matt B.	Ute	Monona	R 46-46Ex-47
Riddle, Samuel H.	Council Bluffs	Pottawattamie	R 8-8Ex
Rigby, C. L.	Stanwood	Cedar	S 41-42-42Ex-43-44
Riggen, J. A.	What Cheer	Keokuk	S 25-26-26Ex
Riggs, Reuben	Centerville	Appanoose	R 2-3
Riggs, Samuel	Bloomfield	Davis	R 3
Riley, L. A.	Wapello	Louisa	R 21-22
Ring, Herbert C.	Cedar Rapids	Linn	R 35-36
Ripley, Andrew C.	Garner	Hancock	R 33-34
Rippey, Henry C.	Jefferson	Greene	R 12
Risse, H. F.	Mitchell	Mitchell	R 48-49
Ritchie, Fred J.	Marcus	Cherokee	R 48-49
Ritchie, W. R.	Marathon	Buena Vista	S 44-45-45Ex
Ritter, Henry	Burlington	Des Moines	R 30-31-32-32Ex-33-34
Roach, E. C.	Rock Rapids	Lyon	R 21-22
Roan, Philip F.	Fort Madison	Lee	R 46-46Ex-47-48
Robb, James M.	Albia	Monroe	R 18-19
Robb, W. H.	Creston	Union	R 21-22
Robb, Patrick	Sioux City	Woodbury	R 8-8Ex
Robbins, Joseph D.	Malvern	Mills	R 34
Roberts, B. F.	Dunlap	Harrison	R 22
Roberts, Benjamin F.	Winterset	Madison	R 6 S 10
Roberts, H. Guy	Mount Ayr	Ringgold	R 36-37 S 41-42-42Ex
Roberts, I. T.	Denison	Crawford	R 21
Roberts, J. W.	Greenfield	Adair	R 41-42-42Ex
Robertson, James M.	Columbus City	Louisa	S 11-12
Robeson, J. C.	Albia	Monroe	R 22
Robinson, B. F.	Armstrong	Emmet	R 29-30-31
Robinson, Charles H.	Knoxville	Marion	R 24-25
Robinson, Gifford S.	Storm Lake	Buena Vista	R 16 S 19-20-21
Robinson, Moses W.	Burlington	Des Moines	R 3-8-8Ex
Robinson, Thomas J. B.	Hampton	Franklin	S 35-36
Robson, Paul N.	Scranton	Greene	R 40-40Ex
Rodman, Francis		Clayton	R 6
Roe, F. F.	Castana	Monona	R 22-23
Roe, Ove T.	Waukon	Allamakee	R 44-45-45Ex-46-46Ex-47
Roelofs, Garritt E.	Sioux Center	Sioux	S 45-45Ex-46
Rogers, Chas. J.	Dubuque	Dubuque	R 15
Rogers, Chas. T.	Grundy Center	Grundy	S 43

Members of the General Assembly—Continued

Name	Post Office Address	Home County	Sessions
Rogers, Douglas	Manning	Carroll	R 36-37-38
Rogers, Jacob W.	West Union	Fayette	R 5-5Ex
Rogers, John N.	Davenport	Scott	R 11
Rogers, Robert H.	LeClaire	Scott	R 6
Rogers, Samuel H.	Wheatland	Clinton	R 13
Rogers, W. T.		Jefferson	R 4
Rogge, Lorenz	Davenport	Scott	R 25
Rohlf, Mathias J.	Davenport	Scott	R 11-12-13-14
Rohwer, Julian	Ida Grove	Ida	R 35
Romkey, E. W.	Burlington	Des Moines	S 40-40Ex-41
Rone, Tollef C.	Northwood	Worth	R 35-36
Roome, John S.	Calmar	Winnebiek	R 28-29
Root, C. L.	Lyons	Clinton	R 25
Ropes, Wayne N.	Onawa	Monona	R 48
Rorick, Dallas D.	Wheatland	Clinton	R 19
Rosenkranz, S. B.	Webster City	Hamilton	R 8-8Ex
Ross, C. W.	Wellsburg	Grundy	R 47-48
Ross, Hector	Mediapolis	Des Moines	R 25
Ross, Lewis W.	Council Bluffs	Pottawattamie	S 10-11
Ross, William R.		Mahaska	R 4
Rosser, George N.	Hickory	Van Buren	R 5-5Ex-13
Roszell, C. A. L.	Clarksville	Butler	R 15
Rothert, Henry W.	Keokuk	Lee	S 15-16-19-20
Rothrock, James H.	Tipton	Cedar	R 9-9Ex
Rounds, Jabez C.	Gem	Clayton	R 15
Roundy, W.	Manteno	Shelby	R 22-23
Rovn, Lehman C.	Armstrong	Emmet	R 48
Rowan, James	Dubuque	Dubuque	R 22
Rowell, Neal W.	Afton	Union	R 12-13
Rowen, John E.	Clarion	Wright	S 25-26-26Ex
Rowles, Oliver P.	Albia	Monroe	R 9-9Ex
Rowles, William M.	Turin	Monona	R 34-36
Rowley, John W.	Keosauqua	Van Buren	R 37
Royston, Barney	Ottumwa	Wapello	S 2
Ruddick, George W.	Waverly	Bremer	R 8-8Ex
Rule, A. L.	Mason City	Cerro Gordo	S 37-38
Rule, George	Wheatland	Clinton	R 14
Rumley, Ralph L.	Leon	Decatur	R 39-40-40Ex
Rumple, John N. W.	Marengo	Iowa	S 15-16-17
Runciman, William	Carlisle	Warren	R 15
Runyon, Alexander	Shellsburg	Benton	R 10-11
Rusch, Nicholas J.	Davenport	Scott	S 6-7
Russell, Ed. C.	Corning	Adams	R 21-22-23
Russell, Frank W.	Forest City	Winnebago	R 34
Russell, James J.	Muscatine	Muscatine	R 20
Russell, John	Onslow	Jones	R 9-9Ex-10-11-12-13 S 18-19
Russell, John J.	Jefferson	Greene	S 14-15-17-18-19-20
Russell, Joseph			R 5Ex
Russell, Peter T.	Adel	Dallas	R 9-9Ex
Russell, Robert		Van Buren	R 4
Russell, Samuel A.	Crawfordsville	Washington	R 5-5Ex-10
Russell, William S.	Perry	Dallas	R 17-18
Rust, Heike A.	Sheffield	Franklin	R 40-40Ex-41-42-42Ex
Rustad, Simon	Northwood	Worth	R 21
Rutherford, Thos. Jr.	Audubon	Audubon	R 46-46Ex-47
Rutledge, Reyburn L.	Fort Dodge	Webster	R 42-42Ex-43-44
Ryan, David	Prairie City	Jasper	R 11
Ryder, John	Vinton	Benton	R 19 S 20-21
Ryder, John	Dubuque	Dubuque	R 41-42-42Ex-43-44-45-45Ex-46-46Ex-47
Rylander, J. F.	LeGrand	Marshall	R 43-44
Saberson, Henry T.	Alta	Buena Vista	R 24-25
Sabin, D. D.	New Oregon	Howard	R 8-8Ex
Safely, John G.	Tipton	Cedar	R 11
Said, William	Valley	Washington	R 16
Sales, Nathan G.	Anamosa	Jones	R 2 S 3-4
Salmon, Adolphus	West Point	Lee	R 3
Saltzmann, Christian	Lawler	Chickasaw	R 35
Sammis, James U.	Le Mars	Plymouth	S 33-34
Sampson, Ezekiel S.	Sigourney	Keokuk	S 11
Sampson, F. C.	Audubon	Audubon	R 39-40-40Ex
Samuels, Ben M.		Dubuque	R 5-5Ex
Sanborn, Cummings	Earlville	Delaware	R 12-13
Sanderson, William	Princeton	Scott	R 10
Sandry, Andrew	Lansing	Allamakee	R 14
Sanford, John F.	Farmington	Van Buren	S 1-1Ex-2
Sankey, Ezekel J.	Leon	Decatur	R 30-31-33

*Members of the General Assembly—Continued*

Name	Post Office Address	Home County	Sessions
Santee, C. B.	Cedar Falls	Black Hawk	R 37-38-39
Santee, I. B.	Danbury	Woodbury	R 27-28
Sapp, William F.	Council Bluffs	Pottawattamie	R 11
Sargeant, Thomas L.		Des Moines	R 1Ex-2-5-5Ex
Sargeant, E. M.	Grundy Center	Grundy	S 26-26Ex
Sarver, John D.	Chariton	Lucas	R 9-9Ex
Sass, Carl W. H.	Sioux City	Woodbury	R 43
Sater, Samuel H.	Danville	Des Moines	R 34
Sater, Thomas J.	Danville	Des Moines	R 13
Satterthwait, J. W.	Mount Pleasant	Henry	R 13
Sauer, Edmund J.	Dubuque	Dubuque	R 27-28
Saunders, Alvin	Mount Pleasant	Henry	S 5-5Ex-6-7-8-8Ex
Saunders, Charles G.	Council Bluffs	Pottawattamie	S 30-31-32-32Ex-33-34
Saunders, Thomas J.	Davenport	Scott	S 10
Saunders, Wm. E. G.	Emmetsburg	Palo Alto	R 40-40Ex-41-42-42Ex
Savage, Arthur C.	Adair	Adair	S 33-34-35-36
Sawyer, Charles F.	Keokuk	Lee	R 36
Sawyer, P. A.	Sioux City	Woodbury	R 25
Sawyer, Thomas		Lee	R 6
Sayers, W. J.	Marengo	Iowa	R 38
Saylor, W. W.	Waverly	Bremer	R 30-31-38
Schadt, Frederick C.	Williamsburg	Iowa	S 47-48
Schaffter, Eugene	Eagle Grove	Wright	S 38-39
Schaller, Phil.	Sac City	Sac	R 21
Schee, George W.	Primghar	O'Brien	R 20-21-33-34
Schirmer, W. F.	Bellevue	Jackson	R 39-40-40Ex
Schleicher, J. M.	Livermore	Humboldt	R 22
Schlatter, Geo. M.	Bellevue	Jackson	R 45Ex-46-46Ex-47
Schmedika, William	Radcliffe	Hardin	R 36 S 40-40Ex-41
Schmidt, Paul W.	Iowa City	Johnson	S 45-45Ex-46
Schmidt, William O.	Davenport	Scott	R 19-20 S 21-22-23-24
Schmitz, T. F.	Ossian	Winneshiek	R 45-45Ex
Schoenenberger, John	East Peru	Madison	R 32-32Ex
Scholz, Charles E.	Guttenburg	Clayton	R 35
Scholz, Charles H.	New Hampton	Chickasaw	R 48
Schramm, George	Farmington	Van Buren	S 4-5-5Ex R 9-9Ex
Schroeder, Barnard F.	Garnaville	Clayton	R 15
Schroeder, Henry C.	Schleswig	Crawford	R 32-32Ex-33
Scaroeder, John H.	Arcadia	Carroll	R 45-45Ex
Schrooten, Henry	Le Mars	Plymouth	R 24
Schrup, Nicholas J.	Dubuque	Dubuque	S 34-35-36-37
Schulte, George H.	Elkader	Clayton	R 32-32Ex-33
Schulte, H. H.	Manly	Worth	R 39-40-40Ex-41
Schultz, August	Denison	Crawford	R 24-25
Schweer, Conrad	Primrose	Lee	R 14-15
Schwendemann, Francis	Duncombe	Webster	R 48
Scott, C. H.	Clarkdale	Appanoose	R 37-38-39-40-40Ex
Scott, D. H.	Albia	Monroe	R 26-26Ex
Scott, E. W.	Lake View	Sac	R 47-48-49
Scott, George L.	Hawkeye	Fayette	R 46-46Ex-47-48-49
Scott, Isaac G.	Imogene	Fremont	R 35
Scott, John	Nevada	Story	S 8-8Ex-21
Scott, Oliver H. P.	Farmington	Van Buren	R 17
Scott, Ray P.	Marshalltown	Marshall	R 38 S 39-40-40Ex
Scott, Robert	Le Claire	Scott	R 7
Scott, Robert G.	Wilton	Cedar	R 16-18
Scott, W. C.	Farragut	Fremont	R 39-40-40Ex
Scott, W. H.	Nashua	Chickasaw	S 38-39
Scott, W. J.	Ida Grove	Ida	R 28
Scoville, D. W.		Clarke	R 6
Scrimgeour, George G.	Belle Plaine	Benton	R 20
Seaman, Bruce T.	Davenport	Scott	R 17-18
Sears, Reuben	Grinnell	Poweshiek	R 10
Sears, S. W.		Lee	R 4
Secor, David	Forest City	Winnebago	R 14-15
Secor, Eugene	Forest City	Winnebago	R 29
Seeds, Ed. P.	Manchester	Delaware	S 22-23
Seeley, Thomas	Guthrie Center	Guthrie	R 17
Seeley, William B.	Mount Pleasant	Henry	S 32-32Ex-33
Seemann, Herbert G.	Jesup	Buchanan	R 49
Seevers, William H.	Oskaloosa	Mahaska	R 7-16
Seiffert, Henry O.	Avoca	Pottawattamie	R 19
Selby, John H.	Odebolt	Sac	R 46
Selby, Lloyd	Corydon	Wayne	S 15
Sells, A. H.	Murray	Clarke	R 24
Sells, Elijah	Fairport	Muscatine	R 1-1Ex-4
Selman, John J.	Bloomfield	Davis	S 1-1Ex-2-3

*Members of the General Assembly—Continued*

Name	Post Office Address	Home County	Sessions
Serrin, John R.	Marengo	Iowa	R 11
Sessions, S. S.	Algona	Kossuth	R 25
Seymour, Walcott	Danville	Des Moines	R 4-17
Shaeffer, Lafayette	Mystic	Appanoose	R 36
Shaff, J. O.	Camanche	Clinton	R 37 S 40-40Ex-41-42-42Ex-43
Shaffer, J. D.	Elgin	Fayette	R 30-31-32-32Ex
Shaffer, Joshua	Fairfield	Jefferson	S 9-9Ex
Shales, John R.	Tripoli	Bremer	R 48
Shambaugh, John	Booneville	Madison	R 27-28
Shane, F. E.	Nodaway	Taylor	S 38
Shane, Frank	Eldon	Wapello	R 34 S 40-40Ex-41-42-42Ex-43
Shane, John	Vinton	Benton	S 14-15-16
Shankland, Frank S.	Des Moines	Polk	R 34-35
Shangle, L. T.	Oskaloosa	Mahaska	S 45-45Ex-46
Shannon, L. B.	Wiota	Cass	R 43
Sharp, Alonzo W.			R 7
Sharp, F. E.	Elkader	Clayton	R 48-49
Sharp, Joseph L.			R 4
Sharpnack, W. M.	Modale	Harrison	R 24
Sharradan, O. P.		Keokuk	S 7-8
Shaw, Albert J.	Pocahontas	Pocahontas	S 46-46Ex-47-48-49
Shaw, E.	Pella	Marion	R 21
Shaw, William T.	Anamosa	Jones	R 16
Shearer, Robert T.	Ida Grove	Ida	R 19
Sheean, William D.	Anamosa	Jones	R 27 S 35-36
Sheldon, Charles P.	Tipton	Cedar	R 12
Sheldon, Frank E.	Mount Ayr	Ringgold	R 32-32Ex-33
Shelley, Stephen B.	Monroe	Jasper	R 7
Shelley, James M.	Keokuk	Lee	S 17-18
Shephardson, Jared B.	Marble Rock	Floyd	R 16
Sheridan, Wm. R.	Keokuk	Lee	R 45-45Ex
Sherman, Hoyt	Des Moines	Polk	R 11
Sherman, Lorenzo D.	Ireton	Sioux	R 20
Sherman, Ralph	Grinnell	Poweshiek	R 34-35
Sherrard, Samuel T.	Walnut City	Appanoose	R 17
Shield, James H.	Dubuque	Dubuque	S 23-24
Shields, John G.	Dubuque	Dubuque	S 2-3-4-5-5Ex
Shields, LeRoy	Grand River	Clarke	R 43-44
Shifflett, Grant A.	Diagonal	Ringgold	R 46-46Ex-47
Shimaneck, C. F.	Monticello	Jones	R 48-49
Shinn, A. J.	Woodbine	Harrison	S 40-40Ex-41-42-42Ex
Shipley, Ira R.	Yale	Guthrie	R 22-23
Shipman, George C.	West Liberty	Muscatine	R 8-8Ex-9-9Ex
Shippen, William C.	Albia	Monroe	S 10-11
Shores, B. B.	Janesville	Bremer	R 39
Short, Wallace M.	Sioux City	Woodbury	R 44
Shortess, Fremont E.	Traer	Tama	R 36-37
Shrader, John C.	Iowa City	Johnson	S 18-19
Shriver, William S.	Mount Ayr	Ringgold	R 24-25
Siberall, Jacob	Blakesburg	Wapello	R 15
Sidey, E. J.	Greenfield	Adair	R 32-32Ex-35
Sieffkas, Henry	Osceola	Clarke	R 48-49
Simmer, Leonardi	Ottumwa	Wapello	R 42-42Ex-43-44
Simmons, Wm. L. S.	Brookville	Jefferson	R 16
Simpson, Joseph W.	Colesburg	Delaware	R 10
Simpson, Samuel S.	Bellevue	Jackson	R 18-19
Stipple, William C.	Sidney	Fremont	R 11
Stulin, Carl O.	Hamburg	Fremont	S 48-49
Skiles, Hugh M. G.	Blue Grass	Scott	R 10
Skillen, James A.	Tripoli	Bremer	R 14
Skinner, Herbert K.	Collins	Jasper	R 34
Skinner, Scott	Creston	Union	R 30-31
Skromme, Lars J.	Roland	Story	S 41-42-42Ex
Slaughter, Arthur W.	Ottumwa	Wapello	R 36-37-38
Slemmons, George F.	Independence	Buchanan	R 39-40-40Ex S 41-42-42Ex
Slosson, J. N.	Northwood	Worth	R 22
Slosson, J. M.	Northwood	Worth	R 37-38 S 39-40-40Ex
Smeltzer, Charles C.	Peterson	Clay	R 9 9Ex
Smith, Allen	Boone	Boone	R 23
Smith, Asa B.	Odebolt	Sac	R 23
Smith, A. St. Clair	Cedar Rapids	Linn	R 25
Smith, C. Colfax	Clarksville	Butler	R 46-46Ex S 47-48
Smith, C. D.	Chariton	Lucas	R 40-40Ex
Smith, Charles O.	Griswold	Cass	R 36
Smith, Edgar H.	Corning	Adams	R 34
Smith, Ed. M.	Winterset	Madison	S 37-38-39-40-40Ex
Smith, George A.	Clinton	Clinton	R 38 39

*Members of the General Assembly—Continued*

Name	Post Office Address	Home County	Sessions
Smith, George W.	Paullina	O'Brien	R 41-42-42Ex-43
Smith, Gordon	Clarence	Cedar	R 48-49
Smith, Elisha T.	Bedford	Taylor	S 14-15
Smith, Ellison	Danville	Des Moines	R 23
Smith, Fred N.	Burlington	Des Moines	S 29-30-31-32-32Ex-33
Smith, George		Cedar	R 5-5Ex
Smith, G. H.	Persia	Harrison	R 27
Smith, Hiram Y.	Des Moines	Polk	S 19-20
Smith, Israel A.	Lamoni	Decatur	R 34
Smith, James A.	Osage	Mitchell	R 22-23 S 28-29-30-31-32-32Ex-33-34
Smith, James J.	Ottumwa	Wapello	R 23 S 24
Smith, J. H.	Ira	Jasper	R 21
Smith, J. H.	Cedar Rapids	Linn	S 22-23
Smith, J. J.	Van Meter	Madison	R 16
Smith, John	Okoboji	Dickinson	R 10
Smith, John G.	Algona	Kossuth	R 24
Smith, John Henry	Camanche	Clinton	S 11-12
Smith, John R.	Eagle Grove	Wright	R 32-32Ex-33
Smith, John W.		Mahaska	R 1
Smith, Joseph H.	Magnolia	Harrison	R 12
Smith, P. A.	Scranton	Greene	R 26-26Ex-27
Smith, Roderick A.	Okoboji	Dickinson	R 12
Smith, R. S.	Parkersburg	Butler	S 24
Smith, Sherman C.	Newton	Jasper	S 9-9Ex
Smith, Stanley R.	Tripoli	Bremer	R 37
Smith, Thomas H.	Harlan	Shelby	S 34-35
Smith, Thomas S.		Jackson	R 5-5Ex
Smith, Ward B.	Nashua	Chickasaw	R 40-40Ex-41
Smith, William C.	Eagle Grove	Wright	S 23-24
Smith, William H.	Quimby	Cherokee	R 45-45Ex
Smyth, P. H.	Burlington	Des Moines	R 24
Smyth, Robert	Mount Vernon	Linn	R 1-1Ex-20 S 12-13
Snakenberg, J. Dick	Sigourney	Keokuk	R 49
Snoke, D. H.	Durant	Cedar	R 25
Snook, I. N.	Fort Madison	Lee	S 40-40Ex-41
Snook, James H.	West Point	Lee	R 19
Snow, Erastus	Grinnell	Poweshiek	R 13
Snyder, Frank G.	Webster City	Hamilton	R 44-45-45Ex
Soesbe, S. W.	Greene	Butler	R 23
Sokol, F. J.	Onslow	Jones	R 28-29
Sorg, H. H.	Tripoli	Bremer	R 46
Sorlien, O. C.	Bode	Humboldt	R 38
Sours, Roy J.	Charles City	Floyd	R 44-45-45Ex-46-46Ex-47
Sowers, A. J.	Bedford	Taylor	R 24-25
Spangler, Samuel T.	Castleville	Buchanan	R 15
Sparks, Clyde G.	Eldon	Wapello	R 32-32Ex
Spaulding, E. C.	Marble Rock	Floyd	R 24-25-26-26Ex S 29-30-31
Spaulding, H. L.	Elma	Howard	R 30-31
Spaulding, Henry W.	Grinnell	Poweshiek	S 34-35
Spearman, C. F.	Mount Pleasant	Henry	R 24-25
Speer, Alfred L.	Boonsboro	Boone	R 9-9Ex
Speer, George W.	Indianola	Warren	R 34
Speer, Robert P.	Cedar Falls	Black Hawk	R 15
Spees, John B.	Birmingham	Van Buren	S 3-4
Speidel, John	Washington	Washington	R 45-45Ex
Spencer, Benjamin	Maquoketa	Clinton	R 13
Spencer, Charles H.	Grinnell	Poweshiek	R 19
Spencer, R. H.	Algona	Kossuth	R 21
Spotts, Oliver O.	Battle Creek	Ida	R 36
Sprague, D. N.	Wapello	Louisa	R 7
Springer, Arthur	Wapello	Louisa	R 38-39
Springer, Francis	Columbus City	Louisa	S 1-1Ex-2
Springer, John	Iowa City	Johnson	R 24
Springer, L. F.	Independence	Buchanan	R 29-30-31-32-32Ex
Springer, M. F.	Leon	Decatur	R 40-42-42Ex
Sprott, James		Lee	S 1-1Ex-2
Spurrier, Warren	Solon	Johnson	R 10
Stallcop, Charles E.	Sac City	Sac	R 27-28
Stanberry, John S.	Mason City	Cerro Gordo	R 30-31
Stanchfield, Oliver O.	Cedar Rapids	Linn	R 13
Stanek, James F.	Callender	Webster	R 49
Stanley, Charles	Oskaloosa	Mahaska	R 12
Stanley, Claude	Corning	Adams	S 45-45Ex-46
Stanley, F. C.	Oskaloosa	Mahaska	S 41-42-42Ex-43-44
Stanley, L. E.	Corning	Adams	R 37
Stansell, M. R.	Osceola	Clarke	R 45-45Ex

Members of the General Assembly—Continued

Name	Post Office Address	Home County	Sessions
Stanzel, George C.	Sac City	Sac	R 44-45-45Ex
Stanton, Charles O.		Jefferson	R 6
Stanton, John W.	Tipton	Cedar	R 10
Stanton, Mahlon	Oskaloosa	Mahaska	R 8-8Ex
Stanton, Thaddeus H.	Washington	Washington	R 9-9Ex
Starzinger, Otto	Des Moines	Polk	R 37
St. Clair, John M.	Vinton	Benton	R 19
Stedman, A. F.			R 4
Stedman, Eli M.	Vinton	Benton	R 14-15
Steele, Samuel L.	Mount Pleasant	Henry	R 22-23
Steele, William		Lee	R 1-1Ex
Steelsmith, Daniel C.	Melvin	Osceola	R 35-36
Steen, F. D.	Menlo	Guthrie	R 24-25
Steinberg, Albert	Ames	Story	R 48-49
Stepanek, William H.	Cedar Rapids	Linn	R 41-42-42Ex
Stephens, Anson P.	Creston	Union	R 19 S 20-21
Stephens, Frederick A.	Caldwell	Appanoose	R 8-8Ex
Stephens, Redman D.	Marion	Linn	R 18
Stephens, William	Maquoketa	Jackson	R 25
Stephenson, George D.	Muscatine	Muscatine	R 2
Stephenson, James A.	Mount Ayr	Ringgold	R 34 S 37-38
Stephenson, John	Osceola	Clarke	R 17
Stephenson, Robert		Jefferson	R 5-5Ex
Sterling, J. C.	Webster City	Hamilton	R 38-39
Sterns, W. H.		Clayton	R 7
Stevens, Frank M.	Garden Grove	Decatur	S 45-45Ex-46
Stevens, Harvey		Keokuk	R 4
Stevens, R. E.	Ottumwa	Wapello	S 44-45-45Ex-46-46Ex-47
Stevenson, T. G.	Big Mound	Lee	R 9-9Ex
Steward, H.		Jones	R 7
Stewart, Andrew	Rockwell City	Calhoun	R 45-45Ex-46
Stewart, Charles W.	Clive	Polk	R 27-28
Stewart, David	North Liberty	Johnson	R 13
Stewart, E. L.	Washington	Washington	R 46-46Ex-47-48-49
Stewart, E. M.	Pilot Grove	Lee	R 14
Stewart, George B.	Iconium	Appanoose	R 9-9Ex
Stewart, Joel	Grinnell	Poweshiek	R 20 S 23-24
Stewart, J. Warren	Keota	Washington	R 32-32Ex
Stewart, Paul P.	Maynard	Fayette	S 47-48-49
Stewart, William G.	Dubuque	Dubuque	S 6-7
Stewart, William J.	Grimes	Polk	R 23
Stiger, Carl B.	Toledo	Tama	R 44-45-45Ex
Stiger, H. J.	Toledo	Tama	R 21
Stiles, Edward H.	Ottumwa	Wapello	R 10 S 11
Stillman, Paul E.	Jefferson	Greene	R 32-32Ex-33-34
Stillmunkes, P.	Sherrill	Dubuque	R 24-25
Stimpson, Thomas	Apamosa	Jones	R 45-45Ex-46-46Ex-47
Stimson, J. H.	Clarinda	Page	R 39
Stinemates, George W.	Grant	Montgomery	R 49
Stipe, William F.	Clarinda	Page	R 34-35
Stirton, Robert C.	Monticello	Jones	S 30-31-32-32Ex
St. John, R. T.	Riceville	Mitchell	R 25-26-26Ex
Stock, Theodore B.	Waukon	Allamakee	R 40-40Ex
Stockman, David A.	Richland	Keokuk	R 11
Stockton, Thomas R.	Sidney	Fremont	R 18
Stoddard, Benjamin F.	Jesup	Buchanan	R 33-34
Stoddard, B. M.	Sloan	Woodbury	S 38-39-40-40Ex-41-42-42Ex-43-44
Stokes, Albert T.	LeMars	Plymouth	R 35-36
Stoltenberg, A. H.	Davenport	Scott	R 30-31-32-32Ex
Stone, D. O.	Hawarden	Sioux	R 36-37-38-39
Stone, Henry	Marshalltown	Marshall	R 24-25
Stone, John Y.	Glenwood	Mills	R 12-13-16-17 S 14-15
Stone, William M.	Knoxville	Marion	R 17
Stoneman, J. T.	McGregor	Clayton	S 16-17
Stookey, Marion F.	Leon	Decatur	S 30-31-32-32Ex
Stookesberry, Arthur	Floris	Davis	R 40-40Ex-41
Storcy, John A.	Fontanelle	Adair	R 20-21-39-40-40Ex
Stout, Abram V.	Parkersburg	Grundy	R 18-19
Stow, Washburn A.	Hamburg	Fremont	R 14
Strachan, W. H.	Humboldt	Humboldt	R 44-45-45Ex
Stratton, Cyrus L.	Red Oak	Montgomery	R 28-29
Streeter, Zimri	Cedar Falls	Black Hawk	R 7-8-8Ex
Strickler, Milton W.	Des Moines	Polk	R 47
Strippel, Werner	Vinton	Benton	R 40-40Ex-41
Struble, George R.	Toledo	Tama	R 18-19
Struthers, Robert	Rolfe	Pocahontas	R 14

*Members of the General Assembly—Continued*

Name	Post Office Address	Home County	Sessions
Stuart, Lewis W.	Monmouth	Jackson	R 12-16 S 14-15
Stuart, William	Armstrong	Emmet	R 37-38
Stubbs, D. P.	Fairfield	Jefferson	S 10-11
Stuckey, James B.	Unionville	Appanoose	R 16
Stuckslager, W. C.	Lisbon	Linn	R 28-29 S 30-31-32-32Ex-33-34
Stuntz, A. L.	State Center	Story	R 24-25
Sturgis, P. F.	West Union	Fayette	R 10
Stutsman, A. H.	Chariton	Lucas	R 13
Stutsman, Daniel W.	Bonaparte	Van Buren	R 18
Stutt, John H. J.	Monticello	Jones	R 35
Sudlow, Egbert C.	Sully	Jasper	S 19-20
Sullivan, John B.	Des Moines	Polk	R 32-32Ex-33 S 34-35
Sullivan, J. H.		Lee	R 6
Sullivan, John W.	Algona	Kossuth	R 36
Sullivan, T. J.	McGregor	Clayton	R 26-26Ex
Summers, Laurel	Le Claire	Scott	R 3
Summers, L. F.	Milton	Van Buren	R 30-31
Sutherland, William	Washington	Washington	R 38
Sutton, Preston M.	Marshalltown	Marshall	S 20-21
Swendsen, Edward	Bryant	Clinton	R 15
Swain, Ira J.	Malvern	Mills	R 36
Swan, Alexander H.	Indianola	Warren	R 13
Swan, George W.	Plano	Appanoose	R 32-32Ex-33
Swaner, John J.	Iowa City	Johnson	R 49
Swanson, Frank J.	Akron	Plymouth	R 43
Swanson, G. E.	Osage	Mitchell	R 41
Sweeley, Marlin J.	Sioux City	Woodbury	R 29
Sweet, Burton E.	Waverly	Bremer	R 28-29
Sweet, Silas G.	Millersburg	Iowa	R 10
Sweet, S. S.	Belle Plaine	Benton	R 21
Sweney, J. Henry	Osage	Mitchell	S 20-21-22
Swenson, Peter	Hartley	O'Brien	R 36
Swift, Curran F.	Harlan	Shelby	R 32-32Ex-33
Swift, F. J.	Maquoketa	Jackson	R 45-45Ex
Swift, Sam	Dubuque	Dubuque	R 45-45Ex
Tabor, George W.	Baldwin	Jackson	S 43-44
Tade, W. A.	Bonaparte	Van Buren	R 23
Tait, John H.	Newton	Jasper	R 13
Talbott, John E.	Brooklyn	Poweshiek	S 48-49
Tallman, W. B.	Osceola	Clarke	S 28-29
Tamisiea, Hugh J.	Missouri Valley	Harrison	R 44
Tasker, John	Wyoming	Jones	R 14
Tatum, William M.	Logan	Harrison	R 49
Taylor, Chas. W.	Audubon	Audubon	R 43
Taylor, Edward	New Providence	Hardin	R 17
Taylor, Francis J.	Creston	Union	R 34
Taylor, Goodwin	Pioneer Grove	Cedar	R 3
Taylor, Hamilton B.	Strawberry Point	Clayton	R 13
Taylor, John		Jones	R 4-8-8Ex
Taylor, John H.	Farmington	Van Buren	S 35-36 R 46
Taylor, Lewis L.	Centerville	Appanoose	S 30-31-32-32Ex-33-34
Taylor, R. Howe	Marshalltown	Marshall	S 14-15
Taylor, Thomas E.	Independence	Buchanan	R 36 S 37-38
Taylor, William	Fayette	Fayette	R 19
Taylor, William E.			S 8-8Ex
Taylor, William H.	Bloomfield	Davis	S 22-23 R 25
Teachout, H. E.	Des Moines	Polk	R 29-30-31
Teachout, Harold J.	Farragut	Fremont	R 49
Teale, Fred A.	Decatur City	Decatur	R 13-14 S 16-17
Teale, Thomas	Lamoni	Decatur	R 21-22
Tegeler, Henry	Dyersville	Dubuque	R 33
Temple, George	Burlington	Des Moines	R 3
Temple, M. L.	Osceola	Clarke	R 26-26Ex-28-29-30-31-38
Tenney, Charles W.	Plymouth	Cerro Gordo	R 12
Terry, Isaac R.	Wilton	Muscatine	R 17-18
Terry, John M.	Cedar Rapids	Linn	S 24-25
Test, James D.		Pottawattamie	S 5-5Ex-6
Te Paske, Anthony	Sioux Center	Sioux	R 44
Teter, I. P.	Sigourney	Keokuk	S 9-9Ex
Teter, Lorenzo D.	Knoxville	Marion	R 30-31-32-32Ex-45-45Ex-46
Thatcher, Jonathan	Keosauqua	Van Buren	R 11
Thayer, Edward H.	Clinton	Clinton	R 16
Thayer, Frank A.	Dows	Franklin	R 35
Theophilus, William	Cresco	Howard	R 22-28
Thies, William	Avoca	Pottawattamie	R 45-45Ex-46
Thiessen, J. H.	Clinton	Clinton	R 44-45-45Ex-46
Thomas, Chas. H.	Kent	Union	S 35-36



*Members of the General Assembly—Continued*

Name	Post Office Address	Home County	Sessions
Thomas, E. B.	Audubon	Audubon	R 41-42-42Ex
Thomas, William			R 6
Thompson, Edward C.	Vinton	Benton	R 33
Thompson, Edward S.	Chariton	Lucas	R 15
Thompson, Frank E.	Burlington	Des Moines	S 36-37-38-39
Thompson, H. R.		Henry	R 2
Thompson, J. A.	Arlington	Fayette	R 26-26Ex
Thompson, J. F.	Elkader	Clayton	R 21-22
Thompson, John	Augusta	Lee	R 3
Thompson, John W.	Davenport	Scott	R 7 S 8-8Ex
Thompson, Martin	Augusta	Lee	R 9-9Ex
Thompson, G. L.	Lamont	Buchanan	R 46
Thompson, Jens	Rolle	Pocahontas	R 46-46Ex-47-48-49
Thompson, Melbern F.	Van Wert	Decatur	R 35-36
Thompson, Ralph U.	Muscatine	Muscatine	S 42-42Ex-43
Thompson, Stanley M.	Yale	Guthrie	R 46-46Ex-47-48
Thompson, Thore	Wadena	Fayette	R 42-42Ex-44
Thompson, William G.	Marion	Linn	S 6-7 R 21
Thompson, Hugh M.	Davenport	Scott	R 10-11
Thornburg, Henry	Perry	Dallas	S 15-16
Thornburg, T. A.	Linden	Dallas	R 22-23
Thorne, G. W.	Toronto	Clinton	R 11
Thorniley, W. H.	Utica	Van Buren	R 22
Thuenen, Henry, Jr.	Davenport	Scott	R 28
Thurston, Lloyd	Osceola	Clarke	S 39-40-40Ex
Thurston, William A.		Lee	S 5-5Ex-6
Tibbitts, O. O.	Sumner	Bremer	R 26-26Ex
Tice, Hardin		Mahaska	R 16
Tiffin, Jerry B.	Des Moines	Polk	R 17
Tillson, Stephen	Onawa	Monona	R 12
Tilton, Elvin	Deep River	Iowa	R 18-19
Tilton, George W.	Deep River	Iowa	R 33
Timmons, Abraham			R 2
Tipton, B. F.	Lexington	Washington	R 21-22
Tirill, Rodney W.	Manchester	Delaware	S 18-19
Tisdale, Gilbert J.	Fredericksburg	Chickasaw	R 11
Tisdale, O. D.		Davis	R 5-5Ex
Titus, G. M.	Muscatine	Muscatine	S 27-28
Toliver, Gillum S.	Jefferson	Greene	R 13
Toll, Charles H.	Clinton	Clinton	R 6
Tompkins, Abraham	Toledo	Tama	R 8-8Ex
Tool, John M.	Monroe	Jasper	R 18-19
Topping, Clyde H.	Burlington	Des Moines	S 42-42Ex-43-44-45-45Ex
Torgeson, Samuel R.	Joice	Worth	R 42-42Ex-43-44
Townsend, D. J.	Lohrville	Calhoun	R 28-29
Townsend, Edward	Cedar Falls	Black Hawk	R 22-23
Townsend, Fred	Albia	Monroe	S 28-29
Townsend, John Selby	Albia	Monroe	R 4
Townsend, William N.	Traer	Tama	R 34-35
Towner, William B.	Charles City	Floyd	R 27-28
Tracey, Joshua	Burlington	Des Moines	R 5-5Ex
Tracey, Lorenzo D.	New Hartford	Butler	R 11-15
Traer, John W.	Vinton	Benton	R 12-13
Traverse, Henry C.	Bloomfield	Davis	R 11 S 12-13-18
Treimer, Wm.	Hartley	O'Brien	R 45-45Ex-46-46Ex-47
Tremain, Ira H.	Webster City	Hamilton	R 17
Trewin, James H.	Lansing	Allamakee	R 25 S 26-26Ex-27-28-29
Trimble, Henry H.	Bloomfield	Davis	S 6-7
Tripp, D. Myron	Newton	Jasper	S 45-45Ex
Tritz, John A.	St. Donatus	Jackson	R 12
Troeger, Paul	Ottumwa	Wapello	R 48
Troup, Martin H.	Maxwell	Story	R 41-42-42Ex
Truax, John B.	Independence	Buchanan	R 41-42-42Ex-43
Truax, Lawrence I.	Guthrie Center	Guthrie	R 39
Trumbauer, Charles A.	Keota	Keokuk	R 35
Trumbull, George W.	Cascade	Dubuque	S 8-8Ex-9-9Ex
Trumbull, Matthew M.	Clarksville	Butler	R 7
Trusdell, Charles C.	Clinton	Clinton	R 12
Tuck, J. C.	Corning	Adams	S 39-40-40Ex
Tucker, George F.	Clinton	Clinton	R 36-37
Tucker, Henry F.	Mitchell	Mitchell	R 19
Tucker, William	Chickasaw	Chickasaw	R 12
Tufts, John Q.	Wilton Junction	Cedar	R 13-14-15
Turner, Daniel W.	Corning	Adams	S 30-31-32-32Ex
Turner, Fred G.	North English	Iowa	R 36-37
Turner, George A.	Marshalltown	Marshall	S 24-25
Turner, Oliver	Lenox	Taylor	S 49

*Members of the General Assembly—Continued*

Name	Post Office Address	Home County	Sessions
Turner, Thomas E.			R 5-5Ex
Tutt Richard			R 5
Tuttle, James M.	Des Moines	Polk	R 14-20
Tuttle, Marcus	Clear Lake	Cerro Gordo	S 12-13
Tyson, Oliver	Lehigh	Webster	R 17
Udell, Nathan	Centerville	Appanoose	S 5-5Ex-8-8Ex-9-9Ex-10-11
Ulstad, Oscar	Holmes	Wright	R 37-38-39-40-40Ex-41 S 42-42Ex-43
Underwood, James	Eldora	Grundy	R 16
Underwood, M.	Eldora	Hardin	S 21
Updegraff, Abraham	Trenton	Henry	R 1-1Ex-3
Updegraff, Thomas	McGregor	Clayton	R 17
Upton, C. C.	Cresco	Howard	S 25-26-26Ex
Upton, Larkin	Clinton	Clinton	R 19-20
Ure, William	Fairfax	Linn	R 16-17
Utterback, A. M.	Hedrick	Keokuk	R 29
Vale, B. R.	Bonaparte	Van Buren	S 22-23-24-25
Vale, Jacob G.	Bonaparte	Van Buren	S 13-14
Valentine, John K.	Centerville	Appanoose	S 45-45Ex-46
Van Alstine, H. S.	Gilmore City	Pocahontas	S 37-38-39
Van Anda, Salue G.	Delhi	Delaware	R 9-9Ex
Van Buren, G. J.	Anamosa	Jones	R 43-44
Van Camp, George W.	Greenfield	Adair	R 34
Van Camp, J. H.	Muscatine	Muscatine	R 38-39
Vance, W. H.	Winterset	Madison	R 38-39
Vanderpool, C. C.	West Mitchell	Mitchell	R 20
Vander Ploeg, W. G.	Knoxville	Marion	R 38
Van Deventer, James	Clinton	Clinton	R 14
Van Eaton, G. L.	Little Rock	Lyon	R 31
Vanfossen, Ezra	Adel	Dallas	R 5-5Ex
Van Gilder, S. J.	Milo	Warren	R 23-24-25
Van Houten, Geo. H.	Lenox	Taylor	R 26-26Ex-27-32-32Ex
Van Law, Comfort H.	Marshalltown	Marshall	S 33-34
Van Leuven, B. F.	Pella	Marion	R 11
Van Meter, Hugo	De Soto	Dallas	R 14
Van Oosterhout, M. D.	Orange City	Sioux	R 48-49
Van Sandt, N. L.	Clarinda	Page	R 10
Van Saun, George B.	Cedar Falls	Black Hawk	R 14
Van Staden, John	McGregor	Clayton	R 18-19
Van Valkenburgh, Jos.		Lee	R 6
Van Wert, G. E.	Hampton	Franklin	R 43-44
Vaughn, D. A.	Benton	Ringgold	R 42-42Ex-43
Veneman, William J.	Maxwell	Story	R 27-28
Vermilion, W. F.	Centerville	Appanoose	S 13
Vincent, Earl W.	Guthrie Center	Guthrie	R 40-40Ex-41
Venard, G. L.	Hawarden	Sioux	R 40-40Ex-41-42-42Ex-43
Vinton, Henry C.	Bradford	Chickasaw	R 10
Voelker, C. A.	Dubuque	Dubuque	R 26-26Ex
Voorhees, John C.	Anita	Cass	S 36-37
Vosseller, Geo. M.	Waverly	Bremer	R 43
Vrba, Edward H.	Cresco	Howard	S 48-49
Wade, John F.	Aredale	Butler	S 30-31-32-32Ex
Wadleigh, LeRoi B.	Clinton	Clinton	R 18
Wagner, George W.	Sharon Center	Johnson	R 22
Wagner, Jacob K.	Blairstown	Benton	R 18
Wagner, Joseph	Davenport	Scott	R 41-42-42Ex
Wagner, Joseph N.	Ottumwa	Wapello	R 49
Walden, Madison M.	Centerville	Appanoose	R 11-23 S 12
Walden, T. P.	Allerton	Wayne	R 29
Walker, A. C.	Northwood	Worth	R 17
Walker, Michael H.		Lee	R 2
Walker Peter	Libertyville	Jefferson	R 9-9Ex
Walker, William	Exira	Audubon	R 22-23
Walker, W. M.	Keosauqua	Van Buren	R 21
Wall, Jesse J.	Unionville	Appanoose	S 18-19
Wallace, C. H.	Saratoga	Howard	R 38
Wallace, Joseph	Eldora	Hardin	S 27-28
Walling, Darius P.	Tripoli	Bremer	R 12
Walsh, E. D.	Mount Vernon	Linn	R 7
Walrath, W. H.	Arlington	Fayette	R 37-38
Walrod, Warren	DeWitt	Clinton	R 41-42-42Ex
Walter, Herman W.	Council Bluffs	Pottawattamie	R 48-49
Walter, W. Eldon	Beaman	Marshall	R 49
Walters, Charles E.	Toledo	Tama	R 29
Walters James M.		Marion	R 4-5-5Ex
Walton, George S.	New Jefferson	Greene	R 9-9Ex
Wamsley, James		Jefferson	R 5

Members of the General Assembly—Continued

Name	Post Office Address	Home County	Sessions
Wamstad, Brede	Osage	Mitchell	R 39-40-40Ex-42-42Ex-43-44
Ward, Byron C.	Prairie City	Jasper	R 20
Ward, George E.	Sioux City	Woodbury	R 33
Ware, William H.	Council Bluffs	Pottawattamie	R 23-24
Warner, Edgar A.	Waubeek	Linn	R 13
Warner, John W.	Leon	Decatur	S 6-7
Warnock, William S.	Davis City	Decatur	R 17
Warren, A. J.	Rock Valley	Sioux	R 24
Warren, Fitz Henry	Burlington	Des Moines	S 11
Warren, J. L.	Pella	Marion	R 28-29 S 30-31-32-32Ex
Warren, Robert B.	Peoria	Mahaska	R 19
Washburn, A. B.	Hastings	Mills	R 30-31
Washburn, H.		Lee	R 4
Wasson, Jesse	La Porte City	Black Hawk	R 13
Wasson, John	Richland	Keokuk	R 9-9Ex
Wasson, L.		Jackson	R 4
Waterman, Charles M.	Davenport	Scott	R 17
Waterman, H. L.	Ottumwa	Wapello	S 25-26-26Ex
Watkins, S. H.	Libertyville	Jefferson	R 24-25
Watrous, Charles L.	Des Moines	Polk	R 20
Watson, De Vere	Council Bluffs	Pottawattamie	S 49
Watson, J. J.	Kosta	Iowa	S 8-8Ex-9-9Ex
Watters, H. B.	Atalissa	Muscatine	R 25-26-26Ex
Watts, Stanley	Birmingham	Van Buren	R 44
Watts, Thomas		Clinton	R 7
Wattson, George F.	Northwood	Worth	R 20
Way, Thomas A.	Britt	Hancock	R 28
Wayman, Samuel G.	Waucoma	Fayette	R 36
Weare, Charles	Cedar Rapids	Linn	R 10
Wearin, Otha D.	Hastings	Mills	R 43-44
Weatherington, Henry		Van Buren	R 5-5Ex
Weaver, Harry O.	Wapello	Louisa	R 25-26-26Ex
Weaver, James B.	Des Moines	Polk	R 37-38-39
Weaver, Silas M.	Iowa Falls	Hardin	R 20-21
Webb, Robert C.	Des Moines	Polk	S 17-18
Webb, William H.	Spencer	Clay	R 35
Webber, John F.	Ottumwa	Wapello	S 34-35
Weber, John H.	Cascade	Dubuque	R 39-40-40Ex
Weber, N. F.	Clarion	Wright	S 21-22
Webster, D. D.	Muscatine	Muscatine	R 32-32Ex
Webster, Watson E.	Clarinda	Page	R 18-19
Weed, Arthur R.	Winterset	Madison	R 45-45Ex-46
Weeks, Elbert W.	Guthrie Center	Guthrie	R 30-31-32-32Ex
Weidman, Thomas	Red Oak	Montgomery	S 22-23
Wehling, Fred H.	Readlyn	Bremer	R 47
Weichman, Harry E.	Newhall	Benton	R 47-48-49
Welch, I. L.	Humboldt	Humboldt	R 21
Welch, James P.	Huron	Des Moines	R 24
Welden, William	Iowa Falls	Hardin	R 30-31-32-32Ex-33
Wellington, Thomas W.	Fort Madison	Lee	R 49
Wells, George	Steamboat Rock	Grundy	R 17
Wells, N. A.	Newton	Jasper	R 26-26Ex
Welstead, Thomas	Waterloo	Black Hawk	R 19
Wemple, M.	Garden Grove	Decatur	R 27
Wenig, Frank E.	Spencer	Clay	R 45-45Ex
Wenner, Edward J.	Waterloo	Black Hawk	S 44-45-45Ex
Wenstrand, Alfred E.	Essex	Page	R 36-37
Werner, William	West Point	Lee	R 12
West, John P.	Mount Pleasant	Henry	R 9-9Ex-11 S 13-14-15
Westervelt, A. K.	Churdan	Greene	R 38-39
Wetherall, W. E.	Knoxville	Marion	R 9-9Ex
Weyland, George		Jefferson	R 1Ex-2
Whaley, Alvin M.	Aplington	Butler	R 17-18 S 19-20-21
Wharton, Henry, Sr.	Inland	Cedar	S 10-11 R 15
Wheeler, J. R.	Dunlap	Harrison	R 26-26Ex
Wheeler, Loring	DeWitt	Clinton	S 1-1Ex-2
Wheeler, Samuel D.	Chariton	Lucas	R 12
Whelan, M. K.	Estherville	Emmet	R 26-26Ex-27
Wherry, William R.	Keosauqua	Van Buren	R 20
Whipple, Wm. P.	Vinton	Benton	S 29-30-31-32-32Ex-33
Whitaker, John M.	Winchester	Van Buren	S 1-1Ex R 8-8Ex
White, Francis		Henry	S 5-5Ex
White, George C.	Nevada	Story	R 32-32Ex-33
White, Harry C.	Garrison	Benton	R 34-35 S 36-37-38-39-40-40Ex-41-44
White, Henry	Volga City	Clayton	R 10
White, James A.	South Amana	Iowa	S 33-34-35-36

*Members of the General Assembly—Continued*

Name	Post Office Address	Home County	Sessions
White, Joseph H.	Le Claire	Scott	R 9-9Ex
White, Thomas D.	National	Clayton	R 16
Whitehill, B. C.	Marshalltown	Marshall	S 46Ex-47-48-49
Whiting, Charles E.	Whiting	Monona	S 20-21
Whiting, Will C.	Whiting	Monona	R 29-30-31 S 32-32Ex-33
Whiting, Samuel D.	Iowa City	Johnson	R 42-43-44
Whitmer, G. R.	Pringhar	O'Brien	R 30-31
Whitmore, Chester W.	Ottumwa	Wapello	S 36-37-38-39
Whitmore, Samuel		Jefferson	R 1-4
Whitney, Frank A.	Somers	Calhoun	R 47
Whitney, Ulysses G.	Sioux City	Woodbury	R 34-35
Whittemore, Otis	Bowens Prairie	Jones	R 9-9Ex
Whitten, Samuel	Douds Station	Van Buren	R 14
Whittier, Lyman	Whiting	Monona	R 26-26Ex
Wichman, Henry	Malcom	Poweshiek	R 48-49
Wichman, J. E.	Garner	Hancock	R 37-38 S 39-40-40Ex
Wicks, Platt	Harlan	Shelby	R 18-19
Widner, Benjamin	Corning	Adams	R 20
Wieben, Edward E.	Dysart	Tama	R 45-45Ex-46
Wiese, Louis H.	Davenport	Scott	R 45-45Ex-46
Wigdahl, Lars O.	Ruthven	Palo Alto	R 36-37
Wilbur, Ethelbert W.	Rockford	Floyd	R 20-21-22
Wilcox, Franklin	Vandyke	Des Moines	R 9-9Ex
Wilcox, Phineas C.	Independence	Buchanan	R 11-12
Wiley, W. F.	Castana	Monona	R 21
Wilken, F. H.	Fort Madison	Lee	R 24-25
Wilkin, Eli	Winterset	Madison	S 20-21
Wilkinson, George W.		Muscatine	S 5-5Ex-6
Willett, John T.	Oto	Woodbury	R 29
Willett, George R.	Decorah	Winneshiek	S 14-15-16
Williams, Alfred	Villisca	Montgomery	R 40-40Ex
Williams, D. E.	Allerton	Wayne	R 41
Williams, Horace B.	Hesper	Winneshiek	R 11-12-13
Williams, H. H.	Eddyville	Mahaska	S 8-8Ex-9-9Ex
Williams, J. A.	Council Bluffs	Pottawattamie	R 38
Williams, James H.	Dubuque	Dubuque	R 8-8Ex
Williams, James L.	Marshalltown	Marshall	R 14
Williams, John L.	North English	Iowa	R 16
Williams, J. Wilson	Huron	Des Moines	R 4-6-9-9Ex-11-18 S 15-16
Williams, Matthias	Hayesville	Keokuk	R 17
Williams, Micajah T.	Oskaloosa	Mahaska	R 5-5Ex-9-9Ex
Williams, S.	Percival	Fremont	R 25-26-26Ex
Williams, Wright		Louisa	R 1-1Ex-2
Williams, W. W.	Lime Springs	Howard	R 24-25
Williamson, James E.	Indianola	Warren	R 8-8Ex
Williamson, John	Fairfield	Jefferson	R 19
Williamson, John H.	Grand View	Louisa	R 8-8Ex
Willoughby, R. B.		Van Buren	R 1-1Ex
Willson, H. H.	Wellman	Washington	R 30-31
Willis, Blake		Perry	R 45-45Ex
Wilson, A. C.	Oelwein	Fayette	S 30-31-32-32Ex
Wilson, A. J.	Marathon	Buena Vista	R 28-29
Wilson, Charles B.	Morning Sun	Louisa	R 36-37
Wilson, Charles H.	Washington	Washington	R 14
Wilson, Charles J.	Washington	Washington	R 28-29
Wilson, Clarence S.	Des Moines	Polk	R 17
Wilson, David S.	Dubuque	Dubuque	S 7-8-8Ex
Wilson, Denver L.	Shenandoah	Page	S 42-42Ex-43
Wilson, Elwood	Shell Rock	Butler	R 21-22
Wilson, George	Cherokee	Cherokee	R 36-37
Wilson, George A.	Des Moines	Polk	S 42-42Ex-43-44-45-45Ex-46
Wilson, George M.	Greencastle	Jasper	R 15-16
Wilson, Henry L.	Osage	Mitchell	R 36-37
Wilson, Horace H.		Washington	R 4
Wilson, I. K.	Earlham	Madison	R 24
Wilson, James	Buckingham	Tama	R 12-13-14
Wilson, James	Hedrick	Keokuk	R 27-28
Wilson, James F.	Fairfield	Jefferson	R 7 S 8-8Ex
Wilson, James M.	Centerville	Appanoose	S 35-36-37-38
Wilson, J. F.	Williamstown	Chickasaw	R 9-9Ex
Wilson, John	Cottonville	Jackson	R 11
Wilson, John F.	South English	Keokuk	R 14
Wilson, John J.	Algona	Kossuth	R 17-19
Wilson, J. M.	Macksburg	Adair	R 28
Wilson, John L.	Almont	Clinton	R 25-26-26Ex S 27-28-29-30-31-32-32Ex-33-34-35
Wilson, Melvin	Lake City	Calhoun	R 48-49

*Members of the General Assembly—Continued*

Name	Post Office Address	Home County	Sessions
Wilson, Peyton	Salem	Henry	R 3
Wilson, R. M.		Mahaska	R 6
Wilson, R. P.	Farmington	Lee	R 3
Wilson, Samuel F.	Wapello	Louisa	S 42
Wilson, Silas	Atlantic	Cass	R 21-22-23
Wilson, Thomas J.	Albion	Marshall	R 11
Wilson, Thomas J.	Beacon	Mahaska	R 36-37-38
Wilson, Thomas S.	Dubuque	Dubuque	R 11-12
Wilson, Walter C.	Webster City	Hamilton	R 6
Wilson, Ward	Traer	Tama	R 32-32Ex-33
Wilson, W. Walter	Traer	Tama	R 40-40Ex-41-42-42Ex-43
Wilson, William	Washington	Washington	S 16-17
Wilson, William G.	Stiles	Davis	R 12
Wilson, William M.	Osceola	Clarke	S 18-19
Wilson, W. W.	Council Bluffs	Pottawattamie	R 9-9Ex
Windett, William C.	What Cheer	Keokuk	R 38
Wing, Eli S.	Long Grove	Scott	S 4 R 6
Winnis, E. K.	Humboldt	Humboldt	S 29-30-31
Wise, Charles A.	Cedar Falls	Black Hawk	R 28-29-30-31
Withrow, A. J.	Salem	Henry	R 8-8Ex
Withrow, W. S.	Salem	Henry	R 21
Witt, Fred B.	Shell Rock	Butler	R 44
Witter, Amos		Cedar	R 4
Witter, Amos		Scott	R 5-5Ex
Witter, Amos	Mount Vernon	Linn	R 8-8Ex
Wittbauer, Otto	Exira	Audubon	R 36
Wolf, A. W.	Hampton	Franklin	R 45-45Ex
Wolf, William P.	Tipton	Cedar	R 10-19-20 S 12-13
Wolfe, Lee O.	Titonka	Kossuth	R 39
Wolfe, Thomas L.	Mount Vernon	Linn	R 40-40Ex-41-42-42Ex
Wolfe, John L.	Clinton	Clinton	R 32-32Ex-33
Wolfe, Lewis R.	Oxford	Johnson	R 18-19
Wolfe, P. B.	DeWitt	Clinton	S 21-22-23
Wonn, Horatio A.	Drakesville	Davis	S 14-15-16-17
Wood, Andrew J.	Brooklyn	Poweshiek	R 17-18
Wood, A. L.	St. Charles	Madison	R 25-26-26Ex
Wood, Gilbert H.	Muscatine	Muscatine	S 15-16
Wood, Henry B.	Spencer	Clay	R 14-15
Wood, Sidney			R 2
Wood, William K.	Iowa Center	Story	R 13-14
Wood, W. G.	Albia	Monroe	R 47-48
Woods, Lloyd	Osceola	Clarke	R 47
Wooden, George D.		Johnson	R 6
Woods, Isaac L.	Fort Dodge	Webster	R 22-23
Woodward, J. S.			R 7
Woodward, Wm. G.	Bloomington	Muscatine	S 9-9Ex
Woodworth, Sam'l D.		Henry	R 2
Woodworth, W. C.	Pilot Grove	Henry	R 9-9Ex
Woolson, John S.	Mount Pleasant	Henry	S 16-17-18-21-22-23
Woolson, Theron W.	Mount Pleasant	Henry	S 9-9Ex-10-11-12
Work, Joseph	Mount Zion	Van Buren	R 15
Workman, Alfred S.	Glenwood	Mills	R 35
Workmen, Samuel	Iowa City	Johnson	S 5-5Ex
Wormley, John M.	Kingsley	Plymouth	R 37-38
Wright, Appler R.	Haynie	Mills	R 9-9Ex-14
Wright, Ed.	Springdale	Cedar	R 6-7-8-8Ex-11
Wright, E. M.			R 6
Wright, George	Norwalk	Warren	R 17
Wright, George F.	Council Bluffs	Pottawattamie	S 16-17-18-19
Wright, George G.	Keosauqua	Van Buren	S 2-3
Wright, George H.	Grant City	Sac	R 13
Wright, Greenwood	Confidence	Wayne	R 17
Wright, James D.	Chariton	Lucas	S 12-13
Wright, John R.	Milton	Van Buren	R 14
Wright, M. S.	Sumner	Bremer	R 21
Wright, Nate	Stuart	Guthrie	R 28-29
Wright, Pierce G.	Ludlow	Allamakee	R 11-12-13
Wright, Robert M.	Fort Dodge	Webster	R 19-30-31
Wright, Samuel	Cleo	Wayne	R 20
Wright, S. G.		Lee	R 4
Wright, Thomas		Henry	R 1-1Ex
Wyatt, N. G.			R 6
Wyckoff, George W.	Cincinnati	Appanoose	R 22-24-25
Wyckoff, Richard B.	Cooper Creek	Jackson	R 3
Wyland, Christian J.	Harlan	Shelby	R 20-21
Wyland, O. P.	Harlan	Shelby	R 30-31
Wyman, A. W.	Council Bluffs	Pottawattamie	R 22

*Members of the General Assembly—Continued*

Name	Post Office Address	Home County	Sessions
Wyman, Herbert B.....	Sheldon.....	O'Brien.....	R 23
Yager, W. A.....	Montgomery.....	Dickinson.....	R 45-45Ex-46-46Ex-47-48-49
Year, F. W.....	Melvin.....	Osceola.....	R 39
Yeomans, J. D.....	Sioux City.....	Woodbury.....	S 24-25
Yeomans, S. P.....		Henry.....	R 5-5Ex
Yergy, John W.....	Sciola.....	Montgomery.....	R 22-23
Yenter, Ray A.....	Iowa City.....	Johnson.....	R 39-40-40Ex-41
Yoran, Silas M.....	Monticello.....	Jones.....	R 17-18
Yost, John M.....	Pulaski.....	Davis.....	R 24
Youde, Charles.....	Sutherland.....	O'Brien.....	R 32-32Ex
Young, David A.....	Argyle.....	Lee.....	S 27-28-29-30-31
Young, D. H.....	Manchester.....	Delaware.....	R 25 S 26-26Ex-27
Young, Frank C.....	Bloomfield.....	Davis.....	R 38-39
Young, Henry.....	Manson.....	Calhoun.....	R 24-25 S 30-31-32-32Ex
Young, James A.....	Oskaloosa.....	Mahaska.....	S 14-15
Young, James N.....			R 5-5Ex
Young, John A.....	Elvira.....	Clinton.....	R 16-17
Young, John A.....	Washington.....	Washington.....	S 29-30-31
Young, Joseph B.....	Marion.....	Linn.....	R 9-9Ex S 10-11
Young, Josiah T.....	Albia.....	Monroe.....	R 23
Young, Lafayette.....	Atlantic.....	Cass.....	S 15-16-17-18-21-22
Zeigler, Sanford, Jr.....	Fairfield.....	Jefferson.....	R 46-46Ex S 47-48-49
Zeller, Elias R.....	Winterset.....	Madison.....	R 33-34
Zipse, Lloyd W.....	Lawler.....	Chickasaw.....	R 45-45Ex
Zylstra, Charle J.....	Hawarden.....	Sioux.....	R 45-45Ex

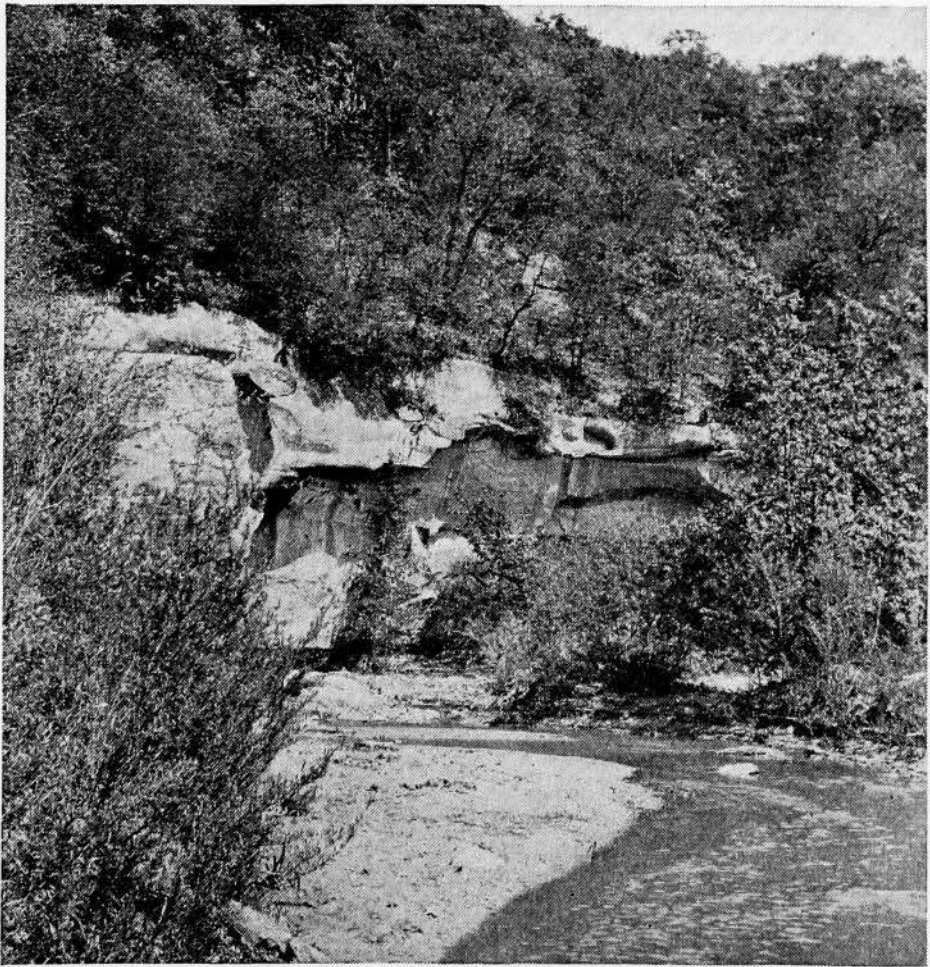

Ledges State Park, 3½ miles south of Boone; 681.72 acres.

## OFFICIALS OF THE TERRITORY OF IOWA

### *Governors*

Robert Lucas, appointed 1838.

John Chambers, appointed 1841.

James Clarke, appointed November, 1845.

### *Auditors*

Office created January 7, 1840

Jesse Williams, appointed January 14, 1840.

William L. Gilbert, appointed January 23, 1843; re-appointed February 27, 1844.

Robert M. Secrest, appointed 1845.

### *Treasurers*

Office created January 24, 1839

Thornton Bayless, appointed January 23, 1839.

Morgan Reno, appointed 1840.

### *Superintendent of Public Instruction*

Office created February 12, 1841; abolished March 9, 1842

William Reynolds, appointed in 1841.

### *Supreme Court*

Charles Mason, chief justice, 1838 to 1846.

Joseph Williams, associate justice, 1838 to 1846.

Thomas S. Wilson, associate justice, 1838 to 1846.

Thornton Bayless, clerk, 1838 to 1839.

George S. Hampton, 1839 to 1846.

Eastin Morris, reporter, 1843 to 1846.

### *Delegates in Congress*

William W. Chapman, in Twenty-fifth and Twenty-sixth Congresses.

Francis Gehon.

Augustus C. Dodge, in the Twenty-seventh, Twenty-eighth and Twenty-ninth Congresses.

IOWA GOVERNORS, 1846 TO DATE

Name	Date of Birth	Place of Birth	County of Residence	Date of Inauguration	Age at Inauguration	Years Served	Politics	Date of Death
Ansel Briggs	Feb. 3, 1806	Vermont	Jackson	Dec. 3, 1846	40	1846-1850	Democrat	May 5, 1881
Stephen Hempstead	Oct. 1, 1812	New London, Connecticut	Dubuque	Dec. 4, 1850	38	1850-1854	Democrat	Feb. 16, 1883
James W. Grimes	Oct. 20, 1816	Deering, New Hampshire	Des Moines	Dec. 9, 1854	38	1854-1858	Whig	Feb. 7, 1872
Ralph F. Lowe	Nov. 27, 1805	Warren County, Ohio	Muscatine	Jan. 13, 1858	53	1858-1860	Republican	Dec. 22, 1883
Samuel J. Kirkwood	Dec. 20, 1813	Hartford County, Maryland	Johnson	Jan. 11, 1860	47	1860-1864	Republican	Sept. 1, 1894
William M. Stone	Oct. 14, 1827	Jefferson County, New York	Marion	Jan. 14, 1864	43	1864-1868	Republican	July 18, 1893
Samuel Merrill	Aug. 7, 1822	Oxford County, Maine	Clayton	Jan. 16, 1868	46	1868-1872	Republican	Aug. 31, 1899
Cyrus C. Carpenter	Nov. 24, 1829	Hartford, Pennsylvania	Webster	Jan. 11, 1872	43	1872-1876	Republican	May 29, 1898
*Samuel J. Kirkwood	Dec. 20, 1813	Hartford County, Maryland	Johnson	Jan. 13, 1876	63	1876-1877	Republican	Sept. 1, 1894
Joshua G. Newbold	May 12, 1830	Fayette County, Pennsylvania	Henry	Feb. 1, 1877	47	1877-1878	Republican	June 10, 1903
John H. Gear	April 7, 1825	Ithaca, New York	Des Moines	Jan. 17, 1878	53	1878-1882	Republican	July 14, 1900
Buren R. Sherman	May 28, 1836	Phelps, New York	Benton	Jan. 12, 1882	46	1882-1886	Republican	Nov. 11, 1904
William Larrabee	Jan. 20, 1832	Ledyard, Connecticut	Fayette	Jan. 14, 1886	54	1886-1890	Republican	Nov. 16, 1912
Horace Boies	Dec. 7, 1827	Erie County, New York	Black Hawk	Feb. 27, 1890	63	1890-1894	Democrat	April 4, 1923
Frank D. Jackson	Jan. 26, 1854	Arcade, New York	Polk	Jan. 11, 1894	40	1894-1896	Republican	Nov. 16, 1938
Francis M. Drake	Dec. 30, 1830	Rushville, Illinois	Appanoose	Jan. 16, 1896	66	1896-1898	Republican	Nov. 20, 1903
Leslie M. Shaw	Nov. 2, 1848	Morristown, Vermont	Crawford	Jan. 13, 1898	50	1898-1902	Republican	Mar. 28, 1932
**Albert B. Cummins	Feb. 15, 1850	Green County, Pennsylvania	Polk	Jan. 16, 1902	52	1902-1908	Republican	July 30, 1926
Warren Garst	Dec. 4, 1850	Dayton, Ohio	Carroll	Nov. 24, 1908	58	1908-1909	Republican	Oct. 5, 1924
Beryl F. Carroll	Mar. 15, 1860	Davis County, Iowa	Davis	Jan. 14, 1909	49	1909-1913	Republican	Dec. 16, 1939
George W. Clarke	Oct. 24, 1852	Shelby County, Indiana	Dallas	Jan. 16, 1913	61	1913-1917	Republican	Nov. 28, 1936
William L. Harding	Oct. 3, 1877	Osceola County, Iowa	Woodbury	Jan. 11, 1917	40	1917-1921	Republican	Dec. 17, 1934
N. E. Kendall	Mar. 17, 1868	Lucas County, Iowa	Monroe	Jan. 13, 1921	53	1921-1925	Republican	Nov. 4, 1936
John Hammill	Oct. 14, 1875	Linden County, Wisconsin	Hancock	Jan. 15, 1925	50	1925-1931	Republican	April 5, 1936
Daniel W. Turner	Mar. 17, 1877	Corning, Iowa	Adams	Jan. 15, 1931	53	1931-1933	Republican	
Clyde L. Herring	May 3, 1879	Jackson, Michigan	Polk	Jan. 12, 1933	54	1933-1937	Democrat	
Nelson G. Kraschel	Oct. 27, 1889	Macon, Illinois	Shelby	Jan. 14, 1937	48	1937-1939	Democrat	
George A. Wilson	April 1, 1884	Adair County, Iowa	Polk	Jan. 12, 1939	54	1939-	Republican	

\*Samuel J. Kirkwood resigned February 1, 1877, to become a candidate for the U. S. Senate, to which office he was elected. Lt. Gov. Joshua Newbold served his unexpired term.

\*\*Albert B. Cummins resigned November 24, 1908, to become a candidate for the U. S. Senate, to which office he was elected. Lt. Gov. Warren Garst served his unexpired term.



*Dates of Sessions and Speakers of the House*

General Assembly			Name	Home County
Number	Convended	Adjourned		
1st	Nov. 30, 1846	Feb. 25, 1847	Jesse B. Browne.....	Lee
1st Ex.	Jan. 3, 1848	Jan. 25, 1848	Jesse B. Browne.....	Lee
2d	Dec. 4, 1848	Jan. 15, 1849	Smiley H. Bonham.....	Johnson
3d	Dec. 2, 1850	Feb. 5, 1851	George Temple.....	Des Moines
4th	Dec. 6, 1852	Jan. 24, 1853	James Grant.....	Scott
5th	Dec. 4, 1854	Jan. 26, 1855	Reuben Noble.....	Clayton
5th Ex.	July 2, 1856	July 16, 1856	Reuben Noble.....	Clayton
6th	Dec. 1, 1856	Jan. 29, 1857	Samuel McFarland.....	Henry
7th	Jan. 11, 1858	Mar. 23, 1858	Stephen B. Shelledy.....	Jasper
8th	Jan. 8, 1860	April 3, 1860	John Edwards.....	Lucas
8th Ex.	May 15, 1861	May 29, 1861	John Edwards.....	Lucas
9th	Jan. 13, 1862	April 8, 1862	Rush Clark.....	Johnson
9th Ex.	Sept. 3, 1862	Sept. 11, 1862	Rush Clark.....	Johnson
10th	Jan. 11, 1864	Mar. 29, 1864	Jacob Butler.....	Muscatine
11th	Jan. 8, 1866	April 3, 1866	Ed Wright.....	Cedar
12th	Jan. 13, 1868	April 8, 1868	John Russel.....	Jones
13th	Jan. 10, 1870	April 13, 1870	Aylett R. Cotton.....	Clinton
14th	Jan. 8, 1872	April 23, 1872	James Wilson.....	Tama
15th	Jan. 12, 1874	Mar. 19, 1874	John H. Gear.....	Des Moines
16th	Jan. 10, 1876	Mar. 16, 1876	John H. Gear.....	Des Moines
17th	Jan. 14, 1878	Mar. 26, 1878	John Y. Stone.....	Mills
18th	Jan. 12, 1880	Mar. 27, 1880	Lore Alford.....	Black Hawk
19th	Jan. 9, 1882	Mar. 17, 1882	George R. Struble.....	Tama
20th	Jan. 14, 1884	April 2, 1884	William P. Wolf.....	Cedar
21st	Jan. 11, 1886	April 13, 1886	Albert Head.....	Greene
22d	Jan. 9, 1888	April 10, 1888	William H. Redman.....	Poweshiek
23d	Jan. 13, 1890	April 15, 1890	John T. Hamilton.....	Linn
24th	Jan. 11, 1892	Mar. 30, 1892	William O. Mitchell.....	Adams
25th	Jan. 8, 1894	April 6, 1894	Henry Stone.....	Marshall
26th	Jan. 13, 1896	April 11, 1896	Howard W. Byers.....	Shelby
26th Ex.	Jan. 19, 1897	May 11, 1897	Howard W. Byers.....	Shelby
27th	Jan. 10, 1898	April 1, 1898	James H. Funk.....	Hardin
28th	Jan. 8, 1900	April 6, 1900	Daniel H. Bowen.....	Allamakee
29th	Jan. 13, 1902	April 11, 1902	Willard L. Eaton.....	Mitchell
30th	Jan. 11, 1904	April 12, 1904	George W. Clarke.....	Dallas
31st	Jan. 8, 1906	April 6, 1906	George W. Clarke.....	Dallas
32d	Jan. 14, 1907	April 9, 1907	Nathan E. Kendall.....	Monroe
32d Ex.	Aug. 31, 1908	Nov. 24, 1908	Nathan E. Kendall.....	Monroe
33d	Jan. 11, 1909	April 9, 1909	Guy A. Feely.....	Black Hawk
34th	Jan. 9, 1911	April 12, 1911	Paul E. Stillman.....	Greene
35th	Jan. 13, 1913	April 19, 1913	Edward H. Cunningham.....	Buena Vista
36th	Jan. 11, 1915	April 17, 1915	William I. Atkinson.....	Butler
37th	Jan. 8, 1917	April 14, 1917	Milton B. Pitt.....	Harrison
38th	Jan. 13, 1919	April 19, 1919	Arch W. McFarlane.....	Black Hawk
39th	Jan. 10, 1921	April 8, 1921	Arch W. McFarlane.....	Black Hawk
40th	Jan. 8, 1923	April 17, 1923	J. H. Anderson.....	Winnebago
40th Ex.	April 18, 1923	July 30, 1924	J. H. Anderson.....	Winnebago
41st	Jan. 12, 1925	April 3, 1925	W. C. Edson.....	Buena Vista
42d	Jan. 10, 1927	April 15, 1927	L. V. Carter.....	Hardin
42d Ex.	Mar. 5, 1928	Mar. 14, 1928	Howard A. Mathews, pro tem.....	Des Moines
43d	Jan. 14, 1929	April 12, 1929	J. H. Johnson.....	Marion
44th	Jan. 12, 1931	April 15, 1931	Frances Johnson.....	Dickinson
45th	Jan. 9, 1933	April 20, 1933	George E. Miller.....	Shelby
45th Ex.	Nov. 6, 1933	Mar. 12, 1934	George E. Miller.....	Shelby
46th	Jan. 14, 1935	April 23, 1935	John H. Mitchell.....	Webster
46th Ex.	Dec. 21, 1936	Dec. 24, 1936	John H. Mitchell.....	Webster
47th	Jan. 11, 1937	April 20, 1937	La Mar Foster.....	Cedar
48th	Jan. 9, 1939	April 26, 1939	John R. Irwin.....	Lee
49th	Jan. 13, 1941	April 10, 1941	Robert D. Blue.....	Wright

# OFFICIALS OF LEGISLATURE, 1846 TO PRESENT

## *Presidents of the Senate\**

Number	General Assembly		Name	Home County
	Convened	Adjourned		
1st.	Nov. 30, 1846	Feb. 25, 1847	Thomas N. Baker.....	Polk
1st Ex.	Jan. 3, 1848	Jan. 25, 1848	Thomas Hughes.....	Johnson
2nd	Dec. 4, 1848	Jan. 15, 1849	John J. Selman.....	Davis
3rd	Dec. 2, 1850	Feb. 5, 1851	Enos Lowe.....	Des Moines
4th	Dec. 6, 1852	Jan. 24, 1853	Wm. E. Leffingwell.....	Clinton
5th	Dec. 4, 1854	Jan. 26, 1855	Maturin L. Fisher.....	Clayton
5th Ex.	July 2, 1856	July 16, 1856	Maturin L. Fisher.....	Clayton
6th	Dec. 1, 1856	Jan. 29, 1857	Wm. W. Hamilton.....	Dubuque

\*Section 18 Article IV of the Constitution provides that the Lieutenant Governor shall perform the duties of the president of the senate.

## *Lieutenant Governors*

Office created September 3, 1857, by the new Constitution. The lieutenant-governor is ex officio president of the senate.

Name	Home County	Date of First Election or Appointment	Years Served
Oran Faville.....	Mitchell.....	October 13, 1857	1858-1860
Nicholas J. Rusch.....	Scott.....	October 11, 1859	1860-1862
John R. Needham.....	Mahaska.....	October 8, 1861	1862-1864
Enoch W. Eastman.....	Hardin.....	October 13, 1863	1864-1866
Benjamin F. Gue.....	Webster.....	October 10, 1865	1866-1868
John Scott.....	Story.....	October 8, 1867	1868-1870
Madison M. Walden.....	Appanoose.....	October 12, 1869	1870-1871
Henry C. Bullis.....	Winnebuck.....	September 13, 1871	1871-1874
Joseph Dysart.....	Tama.....	October 14, 1873	1874-1876
Joshua G. Newbold.....	Henry.....	October 12, 1875	1876-1877
Frank T. Campbell.....	Jasper.....	October 9, 1877	1878-1882
Orlando H. Manning.....	Carroll.....	October 11, 1881	1882-1885
John A. T. Hull.....	Polk.....	November 3, 1885	1886-1890
Alfred N. Poynear.....	Tama.....	November 5, 1889	1890-1892
Samuel L. Bestow.....	Lucas.....	November 3, 1891	1892-1894
Warren S. Dungan.....	Lucas.....	November 7, 1893	1894-1896
Matt Parrott.....	Black Hawk.....	November 5, 1895	1896-1898
James C. Milliman.....	Harrison.....	November 2, 1897	1898-1902
John Herriott.....	Guthrie.....	November 5, 1901	1902-1907
Warren Garst.....	Carroll.....	November 6, 1906	1907-1908
George W. Clarke.....	Dallas.....	November 3, 1908	1909-1913
William L. Harding.....	Woodbury.....	November 5, 1912	1913-1917
Ernest R. Moore.....	Linn.....	November 7, 1916	1917-1921
John Hammill.....	Hancock.....	November 2, 1920	1921-1925
Clem C. Kimball.....	Pottawattamie.....	November 4, 1924	1925-1928
Arch W. McFarlane.....	Black Hawk.....	November 6, 1928	1928-1933
Nelson G. Kraschel.....	Shelby.....	November 8, 1932	1933-1937
John K. Valentine.....	Appanoose.....	November 3, 1936	1937-1939
Bourke B. Hickenlooper.....	Linn.....	November 8, 1938	1939-

## Secretaries of State

Name	Home County	Date of First Election or Appointment	Years Served
Elisha Cutler, Jr.	Van Buren	October 26, 1846	1846-1848
Josiah H. Bonney	Van Buren	August 7, 1848	1848-1850
George W. McCleary	Louisa	August 5, 1850	1850-1856
Elijah Sells	Muscatine	August 4, 1856	1856-1863
James Wright	Delaware	October 14, 1862	1863-1867
Ed. Wright	Cedar	October 9, 1866	1867-1873
Josiah T. Young	Monroe	November 5, 1872	1873-1879
John A. T. Hull	Davis	October 8, 1878	1879-1885
Frank D. Jackson	Butler	November 4, 1884	1885-1891
William M. McFarland	Emmet	November 4, 1890	1891-1897
George L. Dobson	Polk	November 3, 1896	1897-1901
William B. Martin	Adair	November 6, 1900	1901-1907
William C. Hayward	Scott	November 6, 1906	1907-1913
William S. Allen	Jefferson	November 5, 1912	1913-1919
W. C. Ramsay	Wright	July 1, 1919	1919-1928
Ed. M. Smith	Madison	February 15, 1928	1928-1931
G. C. Greenwalt	Mills	November 4, 1930	1931-1933
*Mrs. Alex Miller	Washington	November 8, 1932	1933-1937
†Robert E. O'Brian	Woodbury	January 27, 1937	1937-1939
Earl G. Miller	Polk	November 8, 1938	1939-

\*Died January 24, 1937.

†Appointed to fill vacancy caused by death of Mrs. Alex Miller.

## Auditors of State

Name	Home County	Date of First Election or Appointment	Years Served
Joseph T. Fales	Des Moines	October 26, 1846	1846-1850
William Pattee	Bremer	August 5, 1850	1850-1854
Andrew J. Stevens	Polk	August 7, 1854	1854-1855
John Pattee	Bremer	September 13, 1855	1855-1859
Jonathan W. Cattell	Cedar	October 12, 1858	1859-1865
John A. Elliott	Mitchell	November 8, 1864	1865-1871
John Russell	Jones	October 11, 1870	1871-1875
Buren R. Sherman	Benton	October 13, 1874	1875-1881
William V. Lucas	Cerro Gordo	November 2, 1880	1881-1883
John L. Brown	Lucas	October 7, 1882	1883-1885
Jonathan W. Cattell	Cedar	March 19, 1885	1885-1886
John L. Brown	Lucas	January 23, 1886	1886
Charles Beardsley	Des Moines	April 13, 1886	1886
John L. Brown	Lucas	July 14, 1886	1886-1887
James A. Lyons	Guthrie	November 2, 1886	1887-1893
Cornelius G. McCarthy	Story	November 8, 1892	1893-1899
Frank F. Merriam	Delaware	November 8, 1898	1899-1903
Beryl F. Carroll	Davis	November 4, 1902	1903-1909
John L. Bleakly	Ida	November 3, 1908	1909-1915
Frank S. Shaw	Tama	November 3, 1914	1915-1921
Glenn C. Haynes	Cerro Gordo	November 2, 1920	1921-1924
James E. Thomas	Montgomery	September 1, 1924	1924
J. C. McClune	Mahaska	November 4, 1924	1925-1926
J. W. Long	Story	November 2, 1926	1927-1932
C. Fred Porter	Polk	April 21, 1932	1932-1933
Charles W. Storms	Lee	November 8, 1932	1933-1939
C. B. (Chet) Akers	Wapello	November 8, 1938	1939-

## Treasurers of State

Name	Home County	Date of First Election or Appointment	Years Served
Morgan Reno	Johnson	October 26, 1846	1846-1850
Israel Kister	Davis	August 5, 1850	1850-1852
Martin L. Morris	Polk	August 2, 1852	1852-1859
John W. Jones	Hardin	October 12, 1858	1859-1863
William H. Holmes	Jones	October 8, 1862	1863-1867
Samuel E. Rankin	Washington	October 9, 1866	1867-1873
William Christy	Clarke	November 5, 1872	1873-1877
George W. Bemis	Buchanan	November 7, 1876	1877-1881
Edwin H. Conger	Dallas	November 2, 1880	1881-1885
Voltaire P. Twombly	Van Buren	November 4, 1884	1885-1891
Byron A. Beeson	Marshall	November 4, 1890	1891-1895
John Herriott	Guthrie	November 6, 1894	1895-1901
Gilbert S. Gilbertson	Winnebago	November 6, 1900	1901-1907
William M. Morrow	Union	November 6, 1906	1907-1913
William C. Brown	Wright	November 5, 1912	1913-1917
E. H. Hoyt	Delaware	May 14, 1917	1917-1921
W. J. Burbank	Black Hawk	November 2, 1920	1921-1924
R. E. Johnson	Muscatine	November 4, 1924	1925-1933
Leo J. Wegman	Carroll	November 8, 1932	1933-1939
W. G. C. Bagley	Cerro Gordo	November 8, 1938	1939-

## Attorneys General

Name	Home County	Date of First Election or Appointment	Years Served
David C. Cloud	Muscatine	August 1, 1853	1853-1856
Samuel A. Rice	Mahaska	August 4, 1856	1856-1861
Charles C. Nourse	Polk	November 6, 1860	1861-1865
Isaac L. Allen	Tama	November 8, 1864	1865-1866
Frederick E. Bissell	Dubuque	January 12, 1866	1866-1867
Henry O'Connor	Muscatine	June 20, 1867	1867-1872
Marsena E. Cutts	Mahaska	February 23, 1872	1872-1877
John F. McJunkin	Washington	November 7, 1876	1877-1881
Smith McPherson	Montgomery	November 2, 1880	1881-1885
A. J. Baker	Appanoose	November 4, 1884	1885-1889
John Y. Stone	Mills	November 6, 1888	1889-1895
Milton Remley	Johnson	November 6, 1894	1895-1901
Charles W. Mullan	Black Hawk	November 6, 1900	1901-1907
Howard W. Byers	Shelby	November 6, 1906	1907-1911
George Cossou	Audubon	November 8, 1910	1911-1916
Horace M. Havner	Iowa	November 7, 1916	1917-1921
Ben. J. Gibson	Adams	November 2, 1920	1921-1926
John Fletcher	Polk	November 2, 1926	1927-1933
Edward L. O'Connor	Johnson	November 8, 1932	1932-1937
John H. Mitchell	Webster	November 3, 1936	1937-1939
*Fred D. Everett	Monroe	November 8, 1938	1939-1940
†John M. Rankin	Lee	June 17, 1940	1940-

\*Died June 10, 1940.

†Appointed to fill unexpired term of Fred D. Everett.

## Secretaries of Agriculture

Office created in 1923 by the Extra Session of the Fortieth General Assembly

Name	Home County	Date of First Election or Appointment	Years Served
R. W. Cassaday	Monona	July 1, 1923	1923-1924
R. G. Clark	Hamilton	July 11, 1924	1924
M. G. Thornburg	Palo Alto	July 28, 1924	1924-1933
Ray Murray	Winnebago	November 6, 1934	1933-1937
Thomas L. Curran	Wapello	November 3, 1936	1937-1939
Mark Thornburg	Palo Alto	November 8, 1938	1939-

## Superintendents of Public Instruction

Office created in 1847, abolished December 24, 1858, and again created  
March 23, 1864

Name	Home County	Date of First Election or Appointment	Years Served
James Harlan	Henry	April 5, 1847	1847-
Thomas H. Benton, Jr.	Dubuque	April 3, 1848	1847-1854
James D. Eads	Lee	April 4, 1854	1854-1857
Joseph C. Stone	Johnson	March 4, 1857	1857-
Maturin L. Fisher	Clayton	April 1, 1857	1857-1858
Oran Faville	Mitchell	March 26, 1864	1864-1867
D. Franklin Wells	Johnson	March 4, 1867	1867-1868
Abraham S. Kissell	Scott	December -, 1868	1868-1872
Alonzo Abernethy	Crawford	November 5, 1871	1872-1876
Carl W. von Coellin	Black Hawk	September 14, 1876	1876-1882
John W. Akers	Linn	October 11, 1881	1882-1888
Henry Sabin	Clinton	November 8, 1887	1888-1892
John B. Knoepfler	Allamakee	November 3, 1891	1892-1894
Henry Sabin	Clinton	November 7, 1893	1894-1898
Richard C. Barrett	Mitchell	November 2, 1897	1898-1904
John F. Riggs	Keokuk	November 3, 1903	1904-1910
Albert M. Deyoe	Hancock	November 8, 1910	1911-1918
P. E. McClenahan	Johnson	November 5, 1918	1919-1922
May E. Francis	Bremer	November 7, 1922	1923-1926
Agnes Samuelson	Page	November 2, 1926	1927-1939
Jessie M. Parker	Winnebago	November 8, 1938	1939-

## Railroad Commissioners\*

Office created in 1878 by the Seventeenth General Assembly

Name	Home County	Date of First Election or Appointment	Years Served
Roger Leavitt	Black Hawk	..... 1909	1909-1915
Cyrus C. Carpenter	Webster	March 26, 1878	1878
Peter A. Dey	Johnson	March 26, 1878	1878-1895
James W. McDill	Union	March 26, 1878	1878-1881
Marcus C. Woodruff	Dubuque	August 27, 1878	1878-1882
Albert R. Anderson	Fremont	March 14, 1881	1881-1884
James Wilson	Tama	March 30, 1882	1882-1888
Lorenzo S. Coffin	Webster	April 28, 1883	1883-1883
James W. McDill	Union	April 16, 1884	1884-1887
Spencer Smith	Pottawattamie	April 5, 1887	1887-1893
Frank T. Campbell	Jasper	March 31, 1888	1888-1892
John W. Luke	Franklin	November 4, 1890	1891-1895
George W. Perkins	Fremont	November 8, 1892	1893-1899
Charles L. Davidson	Sioux	November 6, 1894	1895-1898
Edward A. Dawson	Bremer	January 7, 1896	1896-1907
David J. Palmer	Washington	March 22, 1898	1898-1915
Welcome Mowry	Tama	November 8, 1898	1899-1902
Ed. Brown	O'Brien	November 5, 1901	1902-1905
Nathaniel S. Ketchum	Marshall	November 8, 1904	1905-1915
Willard L. Eaton	Mitchell	November 6, 1906	1907-1910
Clifford Thorne	Washington	November 8, 1910	1911-1917
James H. Wilson	Adair	November 3, 1914	1915-1916
John H. Guiher	Madison	January 20, 1915	1915-1921
Edward D. Chassell	Plymouth	December 1, 1916	1916-1917
Dwight N. Lewis	Polk	January 3, 1917	1917-1927
Charles Webster	Fayette	November 5, 1917	1917-1934
Fred P. Woodruff	Marion	November 2, 1920	1921-1924
B. M. Richardson	Linn	November 4, 1924	1925-1932
Fred P. Woodruff	Marion	June 21, 1927	1927-1934
M. P. Conway	Cass	November 8, 1932	1933-*
George A. Huffman	Polk	November 6, 1934	1935-*
Harry B. Dunlap	Story	November 6, 1934	1935-*

\*Name changed from Board of Railroad Commission to Iowa State Commerce Commission by H. F. 133, Forty-seventh General Assembly, effective July 4, 1937.

*Commerce Commissioners*

Name	Home County	Date of First Election or Appointment	Years Served
M. P. Conway .....	Cass .....	November 8, 1932	1933-1941
George A. Huffman .....	Polk .....	November 6, 1934	1935-1939
Harry P. Dunlap .....	Story .....	November 6, 1934	1935-1939
Barr Keshlear .....	Page .....	November 8, 1938	1939-
B. M. Richardson .....	Linn .....	November 8, 1938	1939-
Carl B. Reed .....	Howard .....	November 5, 1940	1941-

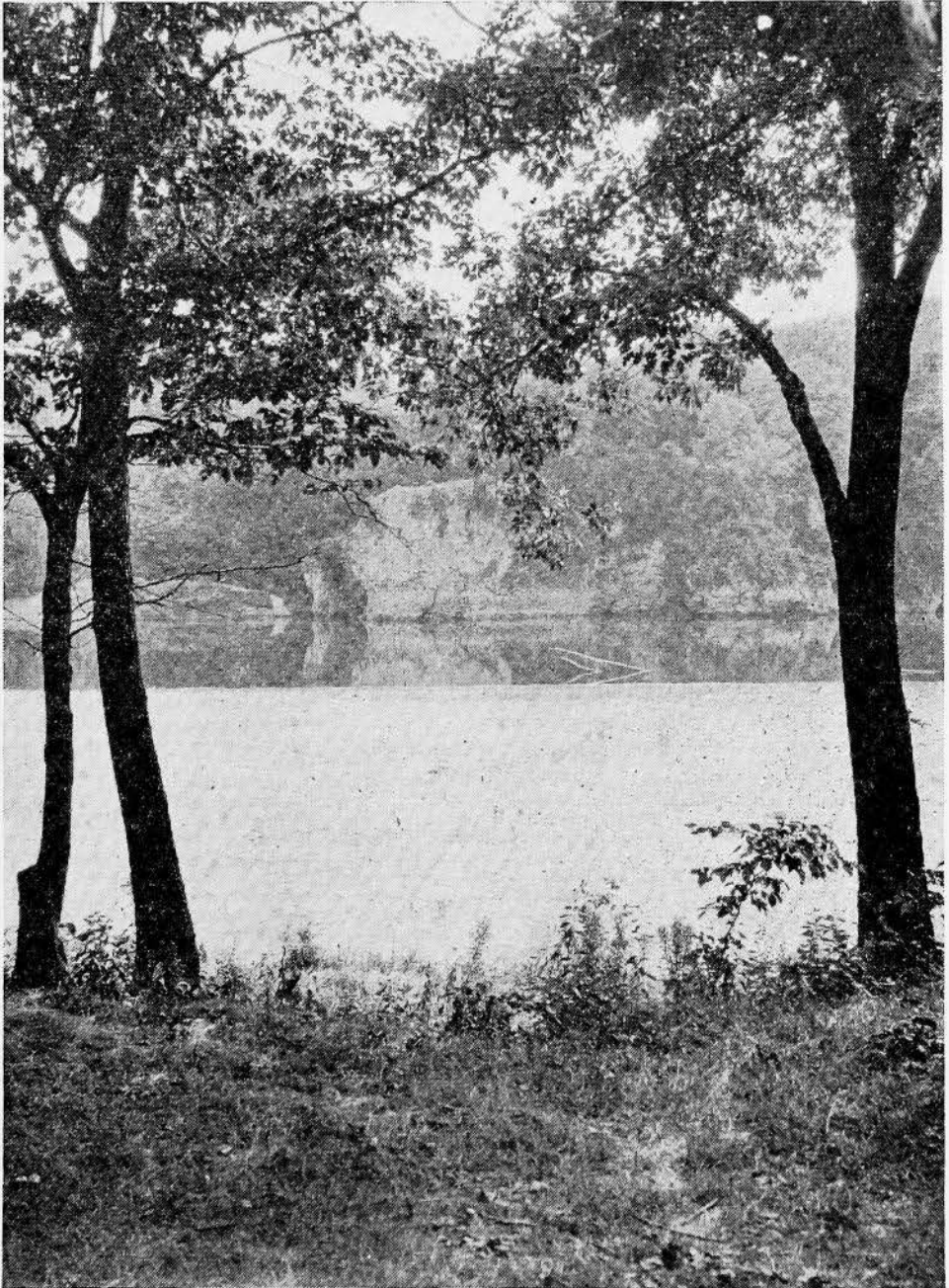

Looking east across the Mississippi from McGregor Heights. Point Ann, Pike Peak, McGregor Heights and other areas make up the 542.27 acres of the McGregor State Park area in Clayton county, northeastern Iowa, along the Mississippi river.

## Judges of the Supreme Court

Name	Home County	Date of First Election or Appointment	Years Served
Chas. Mason	Des Moines	June 1847	1847
Joseph Williams	Muscatine	December 7, 1848	
S. Clinton Hastings	Muscatine	January 26, 1848	1847
Thomas S. Wilson	Dubuque		1847-1854
John F. Kinney	Lee	June 12, 1847	1847-1855
George Green	Dubuque	November 1, 1847	1854-1855
Jonathan C. Hall	Des Moines	January 20, 1854	1855-1860
William G. Woodward	Muscatine	January 3, 1855	1855-1856
Norman W. Isbell	Linn	January 6, 1855	1856-1860
Lacon D. Stockton	Des Moines	May 17, 1855	1855-1859
George G. Wright	Van Buren	January 5, 1855	1860-1870
Ralph P. Lowe	Lee	June 19, 1860	1860-1867
Caleb Baldwin	October	October 11, 1859	1860-1863
John F. Dillon	Pottawattamie	October 11, 1859	1864-1870
Chester C. Cole	Scott	October 13, 1863	1864-1876
Joseph M. Beck	Polk	March 1, 1864	1868-1891
Elias H. Williams	Lee	October 8, 1867	1870
James G. Day	Clayton	January 19, 1870	1870-1883
William E. Miller	Fremont	September 1, 1870	1870-1875
Austin Adams	Johnson	September 14, 1870	1876-1887
James H. Rothrock	Dubuque	October 12, 1875	1876-1896
William H. SeEVERS	Cedar	February 24, 1876	1876-1888
Joseph R. Reed	Mahaska	February 16, 1876	1884-1889
Gifford S. Robinson	Pottawattamie	October 9, 1883	1888-1899
Charles T. Granger	Buena Vista	November 8, 1887	1889-1900
Jostiah Given	Allamakee	November 6, 1888	1889-1901
LeVega G. Kinne	Polk	March 12, 1889	1892-1897
Horace E. Deemer	Tama	November 3, 1891	1894-1917
Scott M. Ladd	Montgomery	May 9, 1894	1897-1920
Charles M. Waterman	O'Brien	November 3, 1896	1898-1902
John C. Sherwin	Scott	November 2, 1897	1900-1912
Emilin McClain	Cerro Gordo	November 7, 1899	1901-1912
Silas M. Weaver	Johnson	November 6, 1900	1902-1923
Charles A. Bishop	Hardin	November 5, 1901	1902-1908
William D. Evans	Polk	July 2, 1902	1908-1934
Byron W. Preston	Franklin	September 17, 1908	1913-1924
Frank R. Gaynor	Mahaska	November 5, 1912	1913-1920
Winfield S. Withrow	Plymouth	November 5, 1912	1913-1914
Benjamin I. Salinger	Henry	April 19, 1913	1915-1920
Truman S. Stevens	Carroll	November 3, 1914	1917-1934
Thomas Arthur	Fremont	May 1, 1917	1920-1925
F. F. Faville	Harrison	September 15, 1920	1921-1932
Lawrence De Graff	Webster	November 2, 1920	1921-1932
Charles W. Vermilion	Polk	November 2, 1920	1923-1927
E. G. Albert	Appanoose	November 15, 1923	1925-1936
Edgar Morling	Greene	November 4, 1924	1925-1932
J. W. Kindig	Palo Alto	October 1, 1925	1927-1934
Henry F. Wagner	Woodbury	April 19, 1927	1927-1932
John M. Grimm	Keokuk	September 6, 1927	1929-1932
Hubert Utterback	Linn	February 13, 1929	1932-1933
Richard F. Mitchell	Polk	December 5, 1932	1932-
George C. Claussen	Webster	December 6, 1932	1932-1932
John W. Anderson	Clinton	October 24, 1932	1933-1939
Maurice F. Donegan	Woodbury	November 8, 1932	1933-1939
John W. Kintzinger	Scott	November 8, 1932	1933-1939
William L. Bliss	Dubuque	November 8, 1932	1932-1932
Leon W. Powers	Cerro Gordo	September 26, 1932	1934-1935
W. H. Hamilton	Crawford	December 5, 1934	1935-1941
*James M. Parsons	Keokuk	November 6, 1934	1935-1937
Paul W. Richards	Polk	November 6, 1934	1935-1941
Earl B. Stiger	Montgomery	November 6, 1934	1935-
Edward A. Sager	Tama	November 3, 1936	1935-
†Ernest M. Miller	Bremer	November 3, 1936	1937-1939
William L. Bliss	Shelby	December 18, 1937	1939-
Oscar Hale	Cerro Gordo	November 8, 1938	1939-
Frederic M. Miller	Louisa	November 8, 1938	1939-
Ralph A. Oliver	Polk	November 8, 1938	1939-
T. G. Garfield	Woodbury	November 8, 1938	1940-
C. F. Wennerstrum	Story	November 5, 1940	1941-
	Lucas	November 5, 1940	1941-

\*Died December 16, 1937.

†Appointed to fill vacancy caused by death of Justice James M. Parsons.

# Register of United States Officials from Iowa

## IOWA MEN IN THE CABINET

### Secretary of the Treasury

Leslie M. Shaw.....from February 1, 1902, to March 4, 1907

### Secretaries of War

William W. Belknap.....from October 25, 1869, to March 2, 1876

George W. McCrary.....from March 12, 1877, to December 10, 1879

James W. Good.....from March 4, 1929, to November 18, 1929

### Postmaster General

Frank Hatton.....from October 14, 1884, to March 6, 1885

### Secretaries of the Interior

James Harlan.....from May 15, 1865, to July 27, 1866

Samuel J. Kirkwood.....from March 5, 1881, to April 6, 1882

Ray L. Wilbur.....from March 5, 1929, to March 4, 1933

### Secretary of the Navy

Curtis D. Wilbur.....from March 20, 1924, to March 5, 1929

### Secretaries of Commerce

Herbert C. Hoover.....from March 5, 1921, to August 22, 1928

Harry L. Hopkins.....from December 25, 1938, to August 4, 1940

### Secretaries of Agriculture

James Wilson.....from March 5, 1897, to March 4, 1913

E. T. Meredith.....from February 1, 1920 to March 4, 1921

Henry C. Wallace.....from March 4, 1921, to October 25, 1924

Henry A. Wallace.....from March 4, 1933, to September 5, 1940

## SENATORS IN CONGRESS

Name	Politics	Nativity	Date of Birth	Residence	Years Served
Augustus C. Dodge.....	Dem.	Louisiana.....	Jan. 2, 1812	Burlington.....	1848-1855
George W. Jones.....	Dem.	Indiana.....	April 12, 1804	Dubuque.....	1848-1859
James Hardin.....	Rep.	Illinois.....	Aug. 26, 1820	Mount Pleasant.....	1855-1865
James W. Grimes.....	Rep.	N. Hampshire.....	Oct. 20, 1816	Burlington.....	1859-1869
Samuel J. Kirkwood.....	Rep.	Maryland.....	Dec. 20, 1813	Iowa City.....	1866-1867
James B. Howell.....	Rep.	New Jersey.....	July 4, 1816	Keokuk.....	1870-1871
James Harlan.....	Rep.	Illinois.....	Aug. 26, 1820	Mount Pleasant.....	1867-1873
George G. Wright.....	Rep.	Indiana.....	Mar. 24, 1826	Des Moines.....	1871-1877
William B. Allison.....	Rep.	Ohio.....	Mar. 2, 1829	Dubuque.....	1873-1908
Samuel J. Kirkwood.....	Rep.	Maryland.....	Dec. 20, 1813	Iowa City.....	1877-1881
James W. McDill.....	Rep.	Ohio.....	Mar. 4, 1834	Afton.....	1881-1883
James F. Wilson.....	Rep.	Ohio.....	Oct. 19, 1828	Fairfield.....	1883-1895
John H. Gear.....	Rep.	New York.....	April 7, 1825	Burlington.....	1895-1900
Jonathan P. Dolliver.....	Rep.	West Virginia.....	Feb. 26, 1858	Fort Dodge.....	1900-1910
Albert B. Cummins.....	Rep.	Pennsylvania.....	Feb. 15, 1850	Des Moines.....	1908-1926
Lafayette Young.....	Rep.	Iowa.....	May 10, 1848	Des Moines.....	1910-1911
William S. Kenyon.....	Rep.	Ohio.....	June 10, 1869	Fort Dodge.....	1911-1922
Chas. A. Rawson.....	Rep.	Iowa.....	May 29, 1867	Des Moines.....	1922-1922
Smith W. Brookhart.....	Rep.	Missouri.....	Feb. 2, 1869	Washington.....	1922-1925
					1927-1933
Daniel F. Steck.....	Dem.	Iowa.....	Dec. 16, 1881	Ottumwa.....	1926-1931
David W. Stewart.....	Rep.	Ohio.....	Jan. 22, 1887	Sioux City.....	1926-1927
L. J. Dickinson.....	Rep.	Iowa.....	Oct. 29, 1873	Algona.....	1931-1937
Louis Murphy.....	Dem.	Iowa.....	Nov. 6, 1875	Dubuque.....	1933-1936
Guy Mark Gillette.....	Dem.	Iowa.....	Feb. 3, 1879	Cherokee.....	1936-
Clyde L. Herring.....	Dem.	Michigan.....	May 3, 1879	Des Moines.....	1937-



## REPRESENTATIVES IN CONGRESS

### TWENTY-NINTH CONGRESS—1845 TO 1847

District	Name	Politics	Residence	Profession
1	S. Clinton Hastings.....	Dem...	Bloomington.....	Lawyer
2	Shepherd Leffler.....	Dem...	Burlington.....	Farmer

### THIRTIETH CONGRESS—1847 TO 1849

1	William Thompson.....	Dem...	Mount Pleasant.....	Lawyer
2	Shepherd Leffler.....	Dem...	Burlington.....	Farmer

### THIRTY-FIRST CONGRESS—1849 TO 1851

1	William Thompson.....	Dem...	Mount Pleasant.....	Lawyer
1	Daniel F. Miller.....	Whig...	Fort Madison	Lawyer
2	Shepherd Leffler.....	Dem...	Burlington.....	Farmer

### THIRTY-SECOND CONGRESS—1851 TO 1853

1	Bernhart Henn.....	Dem...	Fairfield.....	Lawyer
2	Lincoln Clark.....	Dem...	Dubuque.....	Lawyer

### THIRTY-THIRD CONGRESS—1853 TO 1855

1	Bernhart Henn.....	Dem...	Fairfield.....	Lawyer
2	John P. Cook.....	Dem...	Davenport.....	Lawyer

### THIRTY-FOURTH CONGRESS—1855 TO 1857

1	Augustus Hall.....	Dem...	Keosauqua.....	Lawyer
2	James Thorington.....	Rep...	Davenport.....	Lawyer

### THIRTY-FIFTH CONGRESS—1857 TO 1859

1	Samuel R. Curtis.....	Rep...	Keokuk.....	Lawyer
2	Timothy Davis.....	Amer...	Dubuque.....	Lawyer

### THIRTY-SIXTH CONGRESS—1859 TO 1861

1	Samuel R. Curtis.....	Rep...	Keokuk.....	Lawyer
2	William Vandever.....	Rep...	Dubuque.....	Lawyer

### THIRTY-SEVENTH CONGRESS—1861 TO 1863

1	Samuel R. Curtis.....	Rep...	Keokuk.....	Lawyer
1	James F. Wilson.....	Rep...	Fairfield.....	Lawyer
2	William Vandever.....	Rep...	Dubuque.....	Lawyer

### THIRTY-EIGHTH CONGRESS—1863 TO 1865

1	James F. Wilson.....	Rep...	Fairfield.....	Lawyer
2	Hiram Price.....	Rep...	Davenport.....	Banker
3	William B. Allison.....	Rep...	Dubuque.....	Lawyer
4	Josiah B. Grinnell.....	Rep...	Grinnell.....	Farmer
5	John A. Kasson.....	Rep...	Des Moines.....	Lawyer
6	Asahel W. Hubbard.....	Rep...	Sioux City.....	Lawyer

### THIRTY-NINTH CONGRESS—1865 TO 1867

1	James F. Wilson.....	Rep...	Fairfield.....	Lawyer
2	Hiram Price.....	Rep...	Davenport.....	Banker
3	William B. Allison.....	Rep...	Dubuque.....	Lawyer
4	Josiah B. Grinnell.....	Rep...	Grinnell.....	Farmer
5	John A. Kasson.....	Rep...	Des Moines.....	Lawyer
6	Asahel W. Hubbard.....	Rep...	Sioux City.....	Lawyer

### FORTIETH CONGRESS—1867 TO 1869

1	James F. Wilson.....	Rep...	Fairfield.....	Lawyer
2	Hiram Price.....	Rep...	Davenport.....	Banker
3	William B. Allison.....	Rep...	Dubuque.....	Lawyer
4	William Loughridge.....	Rep...	Oskaloosa.....	Lawyer
5	Grenville M. Dodge.....	Rep...	Council Bluffs.....	Engineer
6	Asahel W. Hubbard.....	Rep...	Sioux City.....	Lawyer

**Representatives in Congress—Continued**

**FORTY-FIRST CONGRESS—1869 TO 1871**

District	Name	Politics	Residence	Profession
1	George W. McCrary	Rep.	Keokuk	Lawyer
2	William Smyth	Rep.	Marion	Lawyer
2	William P. Wolf	Rep.	Tipton	
3	William B. Allison	Rep.	Dubuque	Lawyer
4	William Loughbridge	Rep.	Oskaloosa	Lawyer
5	Frank W. Palmer	Rep.	Des Moines	Editor
6	Charles Pomeroy	Rep.	Fort Dodge	Farmer

**FORTY-SECOND CONGRESS—1871 TO 1873**

1	George W. McCrary	Rep.	Keokuk	Lawyer
2	Aylett R. Cotton	Rep.	Lyons	Lawyer
3	Wm. G. Donnan	Rep.	Independence	Lawyer
4	Madison M. Walden	Rep.	Centerville	Editor
5	Frank W. Palmer	Rep.	Des Moines	Editor
6	Jackson Orr	Rep.	Boone	Merchant

**FORTY-THIRD CONGRESS—1873 TO 1875**

1	George W. McCrary	Rep.	Keokuk	Lawyer
2	Aylett R. Cotton	Rep.	Lyons	Lawyer
3	William G. Donnan	Rep.	Independence	Lawyer
4	Henry O. Pratt	Rep.	Charles City	Lawyer
5	James Wilson	Rep.	Traer	Farmer
6	William Loughbridge	Rep.	Oskaloosa	Lawyer
7	John A. Kasson	Rep.	Des Moines	Lawyer
8	James W. McDill	Rep.	Afton	Lawyer
9	Jackson Orr	Rep.	Boone	Merchant

**FORTY-FOURTH CONGRESS—1875 TO 1877**

1	George W. McCrary	Rep.	Keokuk	Farmer
2	John Q. Tufts	Rep.	Wilton Junction	Lawyer
3	Lucien L. Ainsworth	A. M.	West Union	Lawyer
4	Henry O. Pratt	Rep.	Charles City	Farmer
5	James Wilson	Rep.	Traer	Farmer
6	Ezekiel S. Sampson	Rep.	Sigourney	Lawyer
7	John A. Kasson	Rep.	Des Moines	Lawyer
8	James W. McDill	Rep.	Afton	Lawyer
9	Addison Oliver	Rep.	Onawa	Lawyer

**FORTY-FIFTH CONGRESS—1877 TO 1879**

1	Joseph C. Stone	Rep.	Burlington	Physician
2	Hiram Price	Rep.	Davenport	Banker
3	Theodore W. Burdick	Rep.	Decorah	Banker
4	Nathaniel C. Deering	Rep.	Osage	Banker
5	Rush Clark	Rep.	Iowa City	Lawyer
6	Ezekiel S. Sampson	Rep.	Sigourney	Lawyer
7	Henry J. B. Cummings	Rep.	Winterset	Lawyer
8	William F. Sapp	Rep.	Council Bluffs	Lawyer
9	Addison Oliver	Rep.	Onawa	Lawyer

**FORTY-SIXTH CONGRESS—1879 TO 1881**

1	Moses A. McCoid	Rep.	Fairfield	Lawyer
2	Hiram Price	Rep.	Davenport	Banker
3	Thomas Updegraff	Rep.	McGregor	Lawyer
4	Nathaniel C. Deering	Rep.	Osage	Banker
5	Rush Clark	Rep.	Iowa City	Lawyer
5	William G. Thompson	Rep.	Marion	Lawyer
6	James B. Weaver	G. B.	Bloomfield	Lawyer
7	Edward H. Gillette	G. B.	Des Moines	Farmer
8	William F. Sapp	Rep.	Council Bluffs	Lawyer
9	Cyrus C. Carpenter	Rep.	Fort Dodge	Lawyer

**FORTY-SEVENTH CONGRESS—1881 TO 1883**

1	Moses A. McCoid	Rep.	Fairfield	Lawyer
2	Sewell S. Farwell	Rep.	Monticello	Farmer
3	Thomas Updegraff	Rep.	McGregor	Lawyer
4	Nathaniel C. Deering	Rep.	Osage	Banker
5	William G. Thompson	Rep.	Marion	Lawyer
5	Marsena E. Cutts	Rep.	Oskaloosa	Lawyer
6	John C. Cook	Dem.	Newton	Lawyer
7	John A. Kasson	Rep.	Des Moines	Lawyer
8	William P. Hepburn	Rep.	Clarinda	Lawyer
9	Cyrus C. Carpenter	Rep.	Fort Dodge	Lawyer

*Representatives in Congress—Continued*

**FORTY-EIGHTH CONGRESS—1883 TO 1885**

District	Name	Politics	Residence	Profession
1	Moses A. McCoid	Rep.	Fairfield	Lawyer
2	Jeremiah H. Murphy	Dem.	Davenport	Lawyer
3	David B. Henderson	Rep.	Dubuque	Lawyer
4	L. H. Weller	Nat'l.	Nashua	Lawyer
5	James Wilson	Rep.	Traer	Farmer
5	Benjamin T. Frederick	Dem.	Marshalltown	Manufacturer
6	Marsena E. Cutts	Rep.	Oskaloosa	Lawyer
6	John C. Cook	Ind.	Newton	Lawyer
7	John A. Kasson	Rep.	Des Moines	Lawyer
7	Hiram Y. Smith	Rep.	Des Moines	Lawyer
8	William P. Hepburn	Rep.	Clarinda	Lawyer
9	William H. M. Pusey	Dem.	Council Bluffs	Banker
10	Adoniram J. Holmes	Rep.	Boone	Lawyer
11	Isaac S. Struble	Rep.	Le Mars	Lawyer

**FORTY-NINTH CONGRESS—1885 TO 1887**

1	Benton J. Hall	Dem.	Burlington	Lawyer
2	Jeremiah H. Murphy	Dem.	Davenport	Lawyer
3	David B. Henderson	Rep.	Dubuque	Lawyer
4	William E. Fuller	Rep.	West Union	Lawyer
5	Benjamin T. Frederick	Dem.	Marshalltown	Manufacturer
6	James B. Weaver	Dem.	Bloomfield	Lawyer
7	Edwin H. Conger	Rep.	Des Moines	Lawyer
8	William P. Hepburn	Rep.	Clarinda	Lawyer
9	Joseph Lyman	Rep.	Council Bluffs	Lawyer
10	Adoniram J. Holmes	Rep.	Boone	Lawyer
11	Isaac S. Struble	Rep.	Le Mars	Lawyer

**FIFTIETH CONGRESS—1887 TO 1889**

1	John H. Gear	Rep.	Burlington	Merchant
2	Walter I. Hayes	Dem.	Clinton	Lawyer
3	David B. Henderson	Rep.	Dubuque	Lawyer
4	William E. Fuller	Rep.	West Union	Lawyer
5	Daniel Kerr	Rep.	Grundy Center	Lawyer
6	James B. Weaver	Dem.	Bloomfield	Lawyer
7	Edwin H. Conger	Rep.	Des Moines	Lawyer
8	Albert R. Anderson	Dem.	Sidney	Lawyer
9	Joseph Lyman	Rep.	Council Bluffs	Lawyer
10	Adoniram J. Holmes	Rep.	Boone	Lawyer
11	Isaac S. Struble	Rep.	Le Mars	Lawyer

**FIFTY-FIRST CONGRESS—1889 TO 1891**

1	John H. Gear	Rep.	Burlington	Merchant
2	Walter I. Hayes	Dem.	Clinton	Lawyer
3	David B. Henderson	Rep.	Dubuque	Lawyer
4	Joseph H. Sweney	Rep.	Osage	Lawyer
5	Daniel Kerr	Rep.	Grundy Center	Lawyer
6	John F. Lacey	Rep.	Oskaloosa	Lawyer
6	Edwin H. Conger	Rep.	Des Moines	Lawyer
7	Edward R. Hays	Rep.	Knoxville	Lawyer
8	James P. Flick	Rep.	Bedford	Lawyer
9	Joseph R. Read	Rep.	Council Bluffs	Lawyer
10	Jonathan P. Dolliver	Rep.	Fort Dodge	Lawyer
11	Isaac S. Struble	Rep.	Le Mars	Lawyer

**FIFTY-SECOND CONGRESS—1891 TO 1893**

1	John J. Seerley	Dem.	Burlington	Lawyer
2	Walter I. Hayes	Dem.	Clinton	Lawyer
3	David B. Henderson	Rep.	Dubuque	Lawyer
4	Walt H. Butler	Dem.	West Union	Teacher
5	John T. Hamilton	Dem.	Cedar Rapids	Merchant
6	Frederick E. White	Dem.	Webster	Farmer
7	John A. T. Hull	Rep.	Des Moines	Lawyer
8	James P. Flick	Rep.	Bedford	Lawyer
9	Thomas Bowman	Dem.	Council Bluffs	Merchant
10	Jonathan P. Dolliver	Rep.	Fort Dodge	Lawyer
11	George D. Perkins	Rep.	Sioux City	Editor

*Representatives in Congress—Continued*

**FIFTY-THIRD CONGRESS—1893 TO 1895**

District	Name	Politics	Residence	Profession
1	John H. Gear.....	Rep....	Burlington.....	Merchant
2	Walter I. Hayes.....	Dem....	Clinton.....	Lawyer
3	David B. Henderson.....	Rep....	Dubuque.....	Lawyer
4	Thomas Updegraff.....	Rep....	McGregor.....	Lawyer
5	Robert G. Cousins.....	Rep....	Tipton.....	Lawyer
6	John F. Lacey.....	Rep....	Oskaloosa.....	Lawyer
7	John A. T. Hull.....	Rep....	Des Moines.....	Lawyer
8	William P. Hepburn.....	Rep....	Clarinda.....	Lawyer
9	Alva L. Hager.....	Rep....	Greenfield.....	Lawyer
10	Jonathan P. Dolliver.....	Rep....	Fort Dodge.....	Lawyer
11	George D. Perkins.....	Rep....	Sioux City.....	Editor

**FIFTY-FOURTH AND FIFTY-FIFTH CONGRESSES—1895 TO 1899**

1	Samuel M. Clark.....	Rep....	Keokuk.....	Editor
2	George M. Curtis.....	Rep....	Clinton.....	Manufacturer
3	David B. Henderson.....	Rep....	Dubuque.....	Lawyer
4	Thomas Updegraff.....	Rep....	McGregor.....	Lawyer
5	Robert G. Cousins.....	Rep....	Tipton.....	Lawyer
6	John F. Lacey.....	Rep....	Oskaloosa.....	Lawyer
7	John A. T. Hull.....	Rep....	Des Moines.....	Lawyer
8	William P. Hepburn.....	Rep....	Clarinda.....	Lawyer
9	Alva L. Hager.....	Rep....	Greenfield.....	Lawyer
10	Jonathan P. Dolliver.....	Rep....	Fort Dodge.....	Lawyer
11	George D. Perkins.....	Rep....	Sioux City.....	Editor

**FIFTY-SIXTH CONGRESS—1899 TO 1901**

1	Thomas Hedge.....	Rep....	Burlington.....	Lawyer
2	Joe R. Lane.....	Rep....	Davenport.....	Lawyer
3	David B. Henderson.....	Rep....	Dubuque.....	Lawyer
4	Gilbert N. Haugen.....	Rep....	Northwood.....	Banker
5	Robert G. Cousins.....	Rep....	Tipton.....	Lawyer
6	John F. Lacey.....	Rep....	Oskaloosa.....	Lawyer
7	John A. T. Hull.....	Rep....	Des Moines.....	Lawyer
8	William P. Hepburn.....	Rep....	Clarinda.....	Lawyer
9	Smith McPherson.....	Rep....	Red Oak.....	Lawyer
9	Walter I. Smith.....	Rep....	Council Bluffs.....	Lawyer
10	Jonathan P. Dolliver.....	Rep....	Fort Dodge.....	Lawyer
10	James P. Conner.....	Rep....	Denison.....	Lawyer
11	Lot Thomas.....	Rep....	Storm Lake.....	Lawyer

**FIFTY-SEVENTH CONGRESS—1901 TO 1903**

1	Thomas Hedge.....	Rep....	Burlington.....	Lawyer
2	John N. W. Rumple.....	Rep....	Marengo.....	Lawyer
3	David B. Henderson.....	Rep....	Dubuque.....	Lawyer
4	Gilbert N. Haugen.....	Rep....	Northwood.....	Banker
5	Robert G. Cousins.....	Rep....	Tipton.....	Lawyer
6	John F. Lacey.....	Rep....	Oskaloosa.....	Lawyer
7	John A. T. Hull.....	Rep....	Des Moines.....	Lawyer
8	William P. Hepburn.....	Rep....	Clarinda.....	Lawyer
9	Walter I. Smith.....	Rep....	Council Bluffs.....	Lawyer
10	James P. Conner.....	Rep....	Denison.....	Lawyer
11	Lot Thomas.....	Rep....	Storm Lake.....	Lawyer

**FIFTY-EIGHTH CONGRESS—1903 TO 1905**

1	Thomas Hedge.....	Rep....	Burlington.....	Lawyer
2	Martin J. Wade.....	Dem....	Iowa City.....	Lawyer
3	Benjamin B. Birdsall.....	Rep....	Clarion.....	Lawyer
4	Gilbert N. Haugen.....	Rep....	Northwood.....	Banker
5	Robert G. Cousins.....	Rep....	Tipton.....	Lawyer
6	John F. Lacey.....	Rep....	Oskaloosa.....	Lawyer
7	John A. T. Hull.....	Rep....	Des Moines.....	Lawyer
8	William P. Hepburn.....	Rep....	Clarinda.....	Lawyer
9	Walter I. Smith.....	Rep....	Council Bluffs.....	Lawyer
10	James P. Conner.....	Rep....	Denison.....	Lawyer
11	Lot Thomas.....	Rep....	Storm Lake.....	Lawyer

*Representatives in Congress—Continued*

**FIFTY-NINTH CONGRESS—1905 TO 1907**

District	Name	Politics	Residence	Profession
1	Thomas Hedge.....	Rep....	Burlington.....	Lawyer
2	Albert F. Dawson.....	Rep....	Preston.....	Journalist
3	Benjamin F. Birdsall.....	Rep....	Clarion.....	Lawyer
4	Gilbert N. Haugen.....	Rep....	Northwood.....	Banker
5	Robert G. Cousins.....	Rep....	Tipton.....	Lawyer
6	John F. Lacey.....	Rep....	Oskaloosa.....	Lawyer
7	John A. T. Hull.....	Rep....	Des Moines.....	Lawyer
8	William P. Hepburn.....	Rep....	Clarinda.....	Lawyer
9	Walter I. Smith.....	Rep....	Council Bluffs.....	Lawyer
10	James P. Conner.....	Rep....	Denison.....	Lawyer
11	Elbert H. Hubbard.....	Rep....	Sioux City.....	Lawyer

**SIXTIETH CONGRESS—1907 TO 1909**

1	Charles A. Kennedy.....	Rep....	Montrose.....	Nurseryman
2	Albert F. Dawson.....	Rep....	Preston.....	Journalist
3	Benjamin P. Birdsall.....	Rep....	Clarion.....	Lawyer
4	Gilbert N. Haugen.....	Rep....	Northwood.....	Banker
5	Robert G. Cousins.....	Rep....	Tipton.....	Lawyer
6	Daniel W. Hamilton.....	Dem....	Sigourney.....	Lawyer
7	John A. T. Hull.....	Rep....	Des Moines.....	Lawyer
8	William P. Hepburn.....	Rep....	Clarinda.....	Lawyer
9	Walter I. Smith.....	Rep....	Council Bluffs.....	Lawyer
10	James P. Conner.....	Rep....	Denison.....	Lawyer
11	Elbert H. Hubbard.....	Rep....	Sioux City.....	Lawyer

**SIXTY-FIRST CONGRESS—1909 TO 1911**

1	Charles A. Kennedy.....	Rep....	Montrose.....	Nurseryman
2	Albert F. Dawson.....	Rep....	Preston.....	Journalist
3	Charles E. Pickett.....	Rep....	Waterloo.....	Lawyer
4	Gilbert N. Haugen.....	Rep....	Northwood.....	Banker
5	James W. Good.....	Rep....	Cedar Rapids.....	Lawyer
6	Nathan E. Kendall.....	Rep....	Albia.....	Lawyer
7	John A. T. Hull.....	Rep....	Des Moines.....	Lawyer
8	William D. Jamieson.....	Dem....	Shenandoah.....	Editor
9	Walter I. Smith.....	Rep....	Council Bluffs.....	Lawyer
10	Frank P. Woods.....	Rep....	Estherville.....	Banker
11	Elbert H. Hubbard.....	Rep....	Sioux City.....	Lawyer

**SIXTY-SECOND CONGRESS—1911 TO 1913**

1	Charles A. Kennedy.....	Rep....	Montrose.....	Nurseryman
2	Irvin S. Pepper.....	Dem....	Muscataine.....	Lawyer
3	Charles E. Pickett.....	Rep....	Waterloo.....	Lawyer
4	Gilbert N. Haugen.....	Rep....	Northwood.....	Banker
5	James W. Good.....	Rep....	Cedar Rapids.....	Lawyer
6	Nathan E. Kendall.....	Rep....	Albia.....	Lawyer
7	Solomon F. Prouty.....	Rep....	Des Moines.....	Lawyer
8	Horace M. Towner.....	Rep....	Corning.....	Lawyer
9	Walter I. Smith.....	Rep....	Council Bluffs.....	Lawyer
9	William R. Green.....	Rep....	Audubon.....	Lawyer
10	Frank P. Woods.....	Rep....	Estherville.....	Banker
11	Elbert H. Hubbard.....	Rep....	Sioux City.....	Lawyer
11	George C. Scott.....	Rep....	Sioux City.....	Lawyer

**SIXTY-THIRD CONGRESS—1913 TO 1915**

1	Charles A. Kennedy.....	Rep....	Montrose.....	Nurseryman
2	Irvin S. Pepper.....	Dem....	Muscataine.....	Lawyer
2	Henry Vollmer.....	Dem....	Davenport.....	Lawyer
3	Maurice Connolly.....	Dem....	Dubuque.....	Manufacturer
4	Gilbert N. Haugen.....	Rep....	Northwood.....	Lawyer
5	James W. Good.....	Rep....	Cedar Rapids.....	Lawyer
6	Sant Kirkpatrick.....	Dem....	Ottumwa.....	Lawyer
7	Solomon F. Prouty.....	Rep....	Des Moines.....	Lawyer
8	Horace M. Towner.....	Rep....	Corning.....	Lawyer
9	William R. Green.....	Rep....	Audubon.....	Lawyer
10	Frank P. Woods.....	Rep....	Estherville.....	Banker
11	George C. Scott.....	Rep....	Sioux City.....	Lawyer

*Representatives in Congress—Continued*

**SIXTY-FOURTH CONGRESS—1915 TO 1917**

District	Name	Politics	Residence	Profession
1	Charles A. Kennedy	Rep.	Montrose	Nurseryman
2	Harry E. Hull	Rep.	Williamsburg	Grain Dealer
3	Burton E. Sweet	Rep.	Waverly	Lawyer
4	Gilbert N. Haugen	Rep.	Northwood	Banker
5	James W. Good	Rep.	Cedar Rapids	Lawyer
6	C. W. Ramseyer	Rep.	Bloomfield	Lawyer
7	Cassius C. Dowell	Rep.	Des Moines	Lawyer
8	Horace M. Towner	Rep.	Corning	Lawyer
9	William R. Green	Rep.	Council Bluffs	Lawyer
10	Frank P. Woods	Rep.	Estherville	Banker
11	Thomas J. Steele	Dem.	Sioux City	Broker

**SIXTY-FIFTH CONGRESS—1917 TO 1919**

1	Charles A. Kennedy	Rep.	Montrose	Nurseryman
2	Harry E. Hull	Rep.	Williamsburg	Grain Dealer
3	Burton E. Sweet	Rep.	Waverly	Lawyer
4	Gilbert N. Haugen	Rep.	Northwood	Banker
5	James W. Good	Rep.	Cedar Rapids	Lawyer
6	C. W. Ramseyer	Rep.	Bloomfield	Lawyer
7	Cassius C. Dowell	Rep.	Des Moines	Lawyer
8	Horace M. Towner	Rep.	Corning	Lawyer
9	William R. Green	Rep.	Council Bluffs	Lawyer
10	Frank P. Woods	Rep.	Estherville	Banker
11	George C. Scott	Rep.	Sioux City	Lawyer

**SIXTY-SIXTH CONGRESS—1919 TO 1921**

1	Charles A. Kennedy	Rep.	Montrose	Nurseryman
2	Harry E. Hull	Rep.	Williamsburg	Grain Dealer
3	Burton E. Sweet	Rep.	Waverly	Lawyer
4	Gilbert N. Haugen	Rep.	Northwood	Banker
5	James W. Good	Rep.	Cedar Rapids	Lawyer
6	C. W. Ramseyer	Rep.	Bloomfield	Lawyer
7	Cassius C. Dowell	Rep.	Des Moines	Lawyer
8	Horace M. Towner	Rep.	Corning	Lawyer
9	William R. Green	Rep.	Council Bluffs	Lawyer
10	L. J. Dickinson	Rep.	Algona	Lawyer
11	W. D. Boies	Rep.	Sheldon	Lawyer

**SIXTY-SEVENTH CONGRESS—1921 TO 1923**

1	W. F. Kopp	Rep.	Mount Pleasant	Lawyer
2	Harry E. Hull	Rep.	Williamsburg	Grain Dealer
3	Burton E. Sweet	Rep.	Waverly	Lawyer
4	Gilbert N. Haugen	Rep.	Northwood	Banker
5	James W. Good	Rep.	Cedar Rapids	Lawyer
6	C. W. Ramseyer	Rep.	Bloomfield	Lawyer
7	Cassius C. Dowell	Rep.	Des Moines	Lawyer
8	Horace M. Towner	Rep.	Corning	Lawyer
9	William R. Green	Rep.	Council Bluffs	Lawyer
10	L. J. Dickinson	Rep.	Algona	Lawyer
11	W. D. Boies	Rep.	Sheldon	Lawyer

**SIXTY-EIGHTH CONGRESS—1923 TO 1925**

1	W. F. Kopp	Rep.	Mount Pleasant	Lawyer
2	Henry E. Hull	Rep.	Williamsburg	Grain Dealer
3	T. J. B. Robinson	Rep.	Hampton	Banker
4	Gilbert N. Haugen	Rep.	Northwood	Banker
5	Cyrenus Cole	Rep.	Cedar Rapids	Publisher
6	C. W. Ramseyer	Rep.	Bloomfield	Lawyer
7	Cassius C. Dowell	Rep.	Des Moines	Lawyer
8	H. M. Towner	Rep.	Corning	Lawyer
8	Hiram K. Evans	Rep.	Corydon	Lawyer
9	William R. Green	Rep.	Council Bluffs	Lawyer
10	L. J. Dickinson	Rep.	Algona	Lawyer
11	William D. Boies	Rep.	Sheldon	Lawyer

*Representatives in Congress—Continued*

**SIXTY-NINTH AND SEVENTIETH CONGRESSES—1925 TO 1929**

District	Name	Politics	Residence	Profession
1	W. F. Kopp	Rep.	Mount Pleasant	Lawyer
2	F. D. Letts	Rep.	Davenport	Lawyer
3	T. J. B. Robinson	Rep.	Hampton	Banker
4	Gilbert N. Haugen	Rep.	Northwood	Banker
5	Cyrenus Cole	Rep.	Cedar Rapids	Publisher
6	C. W. Ramseyer	Rep.	Bloomfield	Lawyer
7	Cassius C. Dowell	Rep.	Des Moines	Lawyer
8	Lloyd Thurston	Rep.	Osceola	Lawyer
9	William R. Green	Rep.	Council Bluffs	Lawyer
9	Earl W. Vincent	Rep.	Guthrie Center	Lawyer
10	L. J. Dickinson	Rep.	Algona	Lawyer
11	William D. Boies	Rep.	Sheldon	Lawyer

**SEVENTY-FIRST CONGRESS—1929 TO 1931**

1	W. F. Kopp	Rep.	Mount Pleasant	Lawyer
2	F. D. Letts	Rep.	Davenport	Lawyer
3	T. J. B. Robinson	Rep.	Hampton	Banker
4	Gilbert N. Haugen	Rep.	Northwood	Banker
5	Cyrenus Cole	Rep.	Cedar Rapids	Publisher
6	C. W. Ramseyer	Rep.	Bloomfield	Lawyer
7	Cassius C. Dowell	Rep.	Des Moines	Lawyer
8	Lloyd Thurston	Rep.	Osceola	Lawyer
9	Charles E. Swanson	Rep.	Council Bluffs	Lawyer
10	L. J. Dickinson	Rep.	Algona	Lawyer
11	Ed H. Campbell	Rep.	Battle Creek	Lawyer

**SEVENTY-SECOND CONGRESS—1931 TO 1933**

1	W. F. Kopp	Rep.	Mount Pleasant	Lawyer
2	B. M. Jacobsen	Dem.	Clinton	Merchant
3	T. J. B. Robinson	Rep.	Hampton	Banker
4	Gilbert N. Haugen	Rep.	Northwood	Banker
5	Cyrenus Cole	Rep.	Cedar Rapids	Publisher
6	C. W. Ramseyer	Rep.	Bloomfield	Lawyer
7	Cassius C. Dowell	Rep.	Des Moines	Lawyer
8	Lloyd Thurston	Rep.	Osceola	Lawyer
9	Charles E. Swanson	Rep.	Council Bluffs	Lawyer
10	Fred C. Gilchrist	Rep.	Laurens	Lawyer
11	Ed. H. Campbell	Rep.	Battle Creek	Lawyer

**SEVENTY-THIRD CONGRESS—1933 TO 1935**

1	Edward Clayton Eicher	Dem.	Washington	Lawyer
2	Bernhard M. Jacobsen	Dem.	Clinton	Merchant
3	Albert Clinton Willford	Dem.	Waterloo	Merchant
4	Fred Biermann	Dem.	Decorah	Editor
5	Lloyd Thurston	Rep.	Osceola	Lawyer
6	Cassius C. Dowell	Rep.	Des Moines	Lawyer
7	Otha D. Wearin	Dem.	Hastings	Farmer
8	Fred C. Gilchrist	Rep.	Laurens	Lawyer
9	Guy Mark Gillette	Dem.	Cherokee	Lawyer

**SEVENTY-FOURTH CONGRESS—1935 TO 1937**

1	Edward Clayton Eicher	Dem.	Washington	Lawyer
2	Bernhard M. Jacobsen	Dem.	Clinton	Merchant
3	John W. Gwynne	Rep.	Waterloo	Lawyer
4	Fred Biermann	Dem.	Decorah	Editor
5	Lloyd Thurston	Rep.	Osceola	Lawyer
6	Hubert Utterback	Dem.	Des Moines	Lawyer
7	Otha D. Wearin	Dem.	Hastings	Farmer
8	Fred C. Gilchrist	Rep.	Laurens	Lawyer
9	Guy Mark Gillette	Dem.	Cherokee	Lawyer

*Representatives in Congress—Continued*

**SEVENTY-FIFTH CONGRESS—1937 TO 1939**

District	Name	Politics	Residence	Profession
1	Edward Clayton Eicher.....	Dem...	Washington.....	Lawyer
2	William S. Jacobsen.....	Dem...	Clinton.....	Businessman
3	John W. Gwynne.....	Rep...	Waterloo.....	Lawyer
4	Fred Biermann.....	Dem...	Decorah.....	Editor
5	Lloyd Thurston.....	Rep...	Osceola.....	Lawyer
6	Cassius C. Dowell.....	Rep...	Des Moines.....	Lawyer
7	Otha D. Wearin.....	Dem...	Hastings.....	Farmer
8	Fred C. Gilchrist.....	Rep...	Laurens.....	Lawyer
9	Vincent F. Harrington.....	Dem...	Sioux City.....	Businessman

**SEVENTY-SIXTH CONGRESS—1939 TO 1941**

1	Thomas Ellsworth Martin.....	Rep....	Iowa City.....	Lawyer
2	William Sebastian Jacobsen...	Dem....	Clinton.....	Businessman
3	John W. Gwynne.....	Rep....	Waterloo.....	Lawyer
4	Henry O. Talle.....	Rep....	Decorah.....	Educator
5	Karl Miles LeCompte.....	Rep....	Corydon.....	Publisher
6	Cassius C. Dowell*	Rep....	Des Moines.....	Lawyer
6	Robert W. Goodwin.....	Rep....	Redfield.....	Manufacturer
7	Ben Franklin Jensen.....	Rep....	Exira.....	Lumberman
8	Fred C. Gilchrist.....	Rep....	Laurens.....	Lawyer
9	Vincent F. Harrington.....	Dem....	Sioux City.....	Businessman

\* Died in office

**SEVENTY-SEVENTH CONGRESS—1941 TO 1943**

1	Thomas Ellsworth Martin.....	Rep....	Iowa City.....	Lawyer
2	William Sebastian Jacobsen...	Dem....	Clinton.....	Businessman
3	John W. Gwynne.....	Rep....	Waterloo.....	Lawyer
4	Henry O. Talle.....	Rep....	Decorah.....	Educator
5	Karl Miles LeCompte.....	Rep....	Corydon.....	Publisher
6	Paul W. Cunningham.....	Rep....	Des Moines.....	Lawyer
7	Ben Franklin Jensen.....	Rep....	Exira.....	Lumberman
8	Fred C. Gilchrist.....	Rep....	Laurens.....	Lawyer
9	Vincent F. Harrington.....	Dem....	Sioux City.....	Businessman



## Iowans in Presidents' Cabinets

**F**IFTEEN notable Iowa men have served in the Cabinets of thirteen Presidents of the United States; four as Secretary of Agriculture; three as Secretary of the Interior; three as Secretary of War; two as Secretary of Commerce; one as Secretary of the Navy; one as Secretary of the Treasury; and one as Postmaster General. One of the list held the distinction of serving 16 years, under three Presidents, which is the nation's record for this kind of public service.

The list of Iowa's Cabinet members, arranged chronologically, with brief biographies, is as follows:

### James M. Harlan

James M. Harlan, of Mt. Pleasant, served as Secretary of the Interior in the cabinet of President Andrew Johnson in 1865 and 1866. A graduate of Asbury (now DePauw) University in Indiana, he was elected President of Iowa Wesleyan University, at Mt. Pleasant, in 1853; served as United States Senator from Iowa from 1855 to 1865 and returned to the Senate, from the Cabinet, serving a term from 1866 to 1872. He was a close associate of Abraham Lincoln and his daughter Mary married Robert T. Lincoln, son of the martyred President. Secretary Harlan died in Mt. Pleasant in 1899.

### William W. Belknap

William W. Belknap, Secretary of War in the two administrations of President Ulysses S. Grant, was born in New York, but made his home in Keokuk for a number of years. In 1861, he entered the Union army as major of the 15th Iowa Volunteers and was engaged at Shiloh, Corinth and Vicksburg, but became most prominent in Sherman's Atlanta campaign. He was promoted to Brigadier General in 1864 and Major General in 1865. He was collector of internal revenue in Iowa from 1865 to 1869, but on October 29th of that year was appointed Secretary of War by President Grant, to succeed General William Tecumseh Sherman. General Belknap served from that date until March 7, 1876, having been re-appointed when Grant took office the second time. He died in 1890.

### George W. McCrary

George W. McCrary served as Secretary of War in the Cabinet of President Rutherford B. Hayes. He was born in Indiana, removing with his family to the Wisconsin Territory, of which Iowa was a part, when a year old. He studied law in Keokuk and was admitted to the bar in 1856. He was elected to the State Legislature in 1857 and from 1861 to 1865 served in the State Senate, where he was chairman of the committees on military affairs and the judiciary. He was a member of Congress from 1869 to 1877. He was Secretary of War under President Hayes from 1877 to 1879, when he was appointed Justice of the United States Circuit court. Later on, he was general counsel for the Santa Fe railroad until his death in 1890.

### Samuel J. Kirkwood

Samuel J. Kirkwood, Iowa's Civil War governor, was Secretary of the Interior under President James A. Garfield. He was born in Maryland, moved to Ohio, and in 1855 established himself in milling and farming in Iowa. The next year he was a member of the Iowa State Senate and from 1860 to 1864 was Governor of Iowa. During the Civil War he levied 48 regiments of volunteers and equipped them at \$500,000 less than the

usual cost. He was United States Senator from Iowa from 1865 to 1867 (completing the unexpired term of James Harlan, resigned) was again elected Governor of Iowa in 1875 and from 1877 to 1881 was a member of the State Senate. He was appointed Secretary of the Interior by President Garfield and served from March 4, 1881, to April 6, 1882, when he resigned. He died at Iowa City, September 1, 1894.

#### Frank Hatton

Frank Hatton, of Burlington, co-publisher with Robert J. Burdette of the Hawk-Eye, was Assistant Postmaster General from 1881 to 1884 and Postmaster General in the Cabinet of President Chester A. Arthur from October 14, 1884, to March 4, 1885; the youngest Cabinet member since Alexander Hamilton, being 38 years old when appointed. He died in 1894.

#### James Wilson

James Wilson, of Tama and Ames, served as Secretary of Agriculture for sixteen years, in the Cabinets of Presidents McKinley, Roosevelt and Taft. He was born in Scotland, coming with his parents to the United States in 1851 and settling in Iowa in 1855. He was educated at Iowa State College, engaged in farming, and in 1861 was elected to the Iowa legislature where he served for three terms, acting as Speaker of the House the last term. He was a member of Congress from 1873 to 1877; State Railway commissioner in Iowa from 1877 to 1883, and from 1883 to 1885 was again a member of Congress. He was a regent of Iowa State University from 1870 to 1874, and from 1890 to 1897 was Director of the Agricultural Experiment Station and Professor of Agriculture at Iowa State College at Ames. He was appointed Secretary of Agriculture by President McKinley in 1897, was reappointed by him when he took office the second time, was retained by President Theodore Roosevelt and reappointed by President Taft, remaining in office until Woodrow Wilson came in on March 4, 1913. During his regime the Department of Agriculture developed rapidly; forest reserves were made, experiment stations were established and farm demonstration work was undertaken on a national scale. He died in 1920.

#### Leslie M. Shaw

Leslie M. Shaw, of Denison, served as Secretary of the Treasury in the two administrations of President Theodore Roosevelt. He was a native of Vermont; was graduated from Cornell College, at Mount Vernon, Iowa, and from the Iowa College of Law. He established a law practice in Denison, became president of one bank there and another in Manilla and took an active part in civic and political affairs. His effective work on the republican side in the free silver campaign in 1896, when William J. Bryan was running for President against William McKinley, speaking an average of five hours a day some weeks and as high as seven hours for several consecutive days, led to his nomination and election the following year as Governor of Iowa. He was re-elected two years later, doubling his plurality and multiplying his majority by four. He declined a third nomination. In 1898 he was president of the International Monetary Conference at Indianapolis. At the end of his second term as Governor of Iowa he became Secretary of the Treasury in Theodore Roosevelt's Cabinet and held that position a little over five years—the longest term in that office since 1841. He resigned in 1907 and was engaged in banking in New York City and Philadelphia until 1913, when he retired. He died in 1932.

#### Edwin T. Meredith

Edwin T. Meredith, Secretary of Agriculture in the Cabinet of President Woodrow Wilson, was born in Avoca, Iowa, in 1876. He was educated at Highland Park College, in Des Moines, and published the *Farmers' Tribune* from 1896 to 1902. He started *Successful Farming*, a

monthly agricultural paper, on a national basis, in 1902 and later on added *Better Homes and Gardens*, another national publication. He became a director of the Chicago Federal Reserve bank and busied himself in finance and politics, in addition to his publishing work. He was a candidate for Governor of Iowa and United States Senator from Iowa, on the democratic ticket, but was unsuccessful. President Wilson appointed him Secretary of Agriculture, in which post he served from January, 1920, to March 4, 1921. Secretary Meredith died in 1928.

#### Henry C. Wallace

Henry Cantwell Wallace, Secretary of Agriculture in the Cabinets of Presidents Harding and Coolidge, was born in 1866, son of Henry Wallace, whom President Theodore Roosevelt appointed a member of his Country Life Commission and who was one of the most famous agricultural editors and educators in the United States for many years. Henry C. Wallace was graduated from Iowa State College at Ames, following which he became a tenant on one of his father's farms, on the same terms as the last tenant, who had failed. He succeeded. Specializing in dairy farming, he returned to Ames, after five years of farm work, and completed two years of college work in one. He was appointed an assistant professor in the dairy department. Then, securing a small farm paper, in conjunction with Dean Charles F. Curtiss, he embarked upon the profession of agricultural journalism. Five years after the unexpected death of his father, "Uncle Henry," as he sat in a front pew of a church in Des Moines, Henry Cantwell Wallace was appointed Secretary of Agriculture by President Harding. Upon the death of the latter, Secretary Wallace was reappointed by President Coolidge. He died in 1924.

#### Herbert C. Hoover

Herbert Clark Hoover served as Secretary of Commerce in the cabinets of Presidents Harding and Coolidge, 1921 to 1929. He was born at West Branch, Iowa, August 10, 1874. Becoming an orphan at an early age he was brought up in the Pacific West, attending Leland Stanford University. He engaged in mining in various parts of the world, with marked success. During the World War he was chairman of the American Relief Commission in London and later was chairman of the Commission for Relief in Belgium. He served as United States Food Administrator 1917-1919. After his cabinet services he was elected President of the United States in 1928, the first man born west of the Mississippi river to attain this high position. He was defeated for reelection in 1932.

#### Curtis Dwight Wilbur

Curtis Dwight Wilbur, born at Boonesboro, Iowa, on May 10, 1867, served as Secretary of the Navy in the Cabinet of President Coolidge. Most of his public career found him a resident of the state of California, but he never lost opportunity to pay tribute to the state of his birth. He served as an Associate Justice of the Supreme Court of California; was appointed Secretary of the Navy, by President Coolidge, in 1924, and served until 1929; following which he became judge of the United States Circuit Court of Appeals.

#### Ray Lyman Wilbur

Ray Lyman Wilbur, born at Boonesboro, Iowa, on April 13, 1875 (a brother of Curtis D. Wilbur, Secretary of the Navy in the Cabinet of President Coolidge) was Secretary of the Interior in the Cabinet of President Hoover. Little of his mature life was spent in Iowa, but he is claimed by this state, by reason of his nativity. He was President of Leland Stanford University in California, securing a leave of absence in order to accept the cabinet portfolio tendered him by President Hoover on March 4, 1929. He was connected with the United States Food Administration and in various ways rendered splendid public service.

### James William Good

James William Good, born near Cedar Rapids in 1866, became Secretary of War in the Cabinet of President Herbert Hoover. He was elected to Congress in 1909 and served until 1921. He was chairman of the appropriations committee during the World War, voted for the increase of soldier's pay but against the soldiers' bonus. He was Secretary of War from the day of President Hoover's inauguration, March 4, 1929, to the day of his death, November 18, 1929.

### Henry Agard Wallace

Henry Agard Wallace, son of Secretary Henry Cantwell Wallace, and grandson of Henry Wallace, editor for many years of *Wallaces' Farmer*, served as Secretary of Agriculture in the first two terms of President Franklin D. Roosevelt. He was born in Adair county in 1888 and educated at Iowa State College at Ames. He served as editor of *Wallaces' Farmer* for many years and later as the editor of the combined *Wallaces' Farmer* and *Iowa Homestead*. He was Secretary of the Corn Belt Meat Producers Association for a number of years. When President Roosevelt assumed office on March 4, 1933, he took Henry A. Wallace into his Cabinet and continued him there on his second term. He was elected vice president in 1940.

### Harry L. Hopkins

Harry L. Hopkins, who became Secretary of Commerce under President Franklin D. Roosevelt, in February, 1939, was born in Sioux City in 1890. He was graduated from Grinnell College and began his career in the service of the poor and needy as supervisor of the Association for Improving the Condition of the Poor; later was executive secretary of the Board of Child Welfare from 1918 to 1922; division manager of the American Red Cross at New Orleans from 1922 to 1924; director of the New York Tuberculosis and Health Association and executive director of the New York State Temporary Relief Administration. President Roosevelt appointed him federal administrator of emergency relief in 1933. Two years later he placed him in charge of the Works Progress Administration, where he continued until he became Secretary of Commerce in the President's Cabinet, resigning in 1940.

## Other Iowa People of Note

By Ora Williams, Curator, Iowa Historical Department

**S**AMUEL FREEMAN MILLER, 1868-1890, came to Iowa from Kentucky where he had practiced medicine, rose to eminence in the law and was appointed by President Lincoln to the United States Supreme Court where he became one of its greatest members. He had freed his own slaves in Kentucky and was an ardent advocate of freedom for all.

John Adam Kasson, 1822-1910, First Assistant Postmaster General under Lincoln; member congress several terms; represented United States at international postal conference 1863; U. S. Minister to Austria-Hungary 1877-81, and to Germany 1884; member of various international commissions; lecturer on American diplomacy; one of the early leaders in the Republican party. A magnificent full-length oil portrait of Mr. Kasson is in the state gallery of prominent men in the State Historical department.

Grenville Mellon Dodge, major general and chief of engineers for Union Army in operations at Vicksburg and elsewhere; close friend of General Grant; engineer who directed the construction of the Union Pacific Railroad; member of Congress 1867-69 from southwestern Iowa. Portrait in oil on horseback adorns the State Historical Library, and there is a special room filled with his personal and public records and papers.

Frederick W. Lehmann, long one of the leaders of the Iowa bar, and president of the American Bar Association 1908-09. Leader of the democratic party in Iowa. Removed to St. Louis, and later was appointed by President Taft to be solicitor general in the legal department of the United States. Left a rare collection of Dickens manuscripts.

George H. Yewell, famous as portrait painter, lived in Iowa City, but in 1878 opened a studio in New York City. Several of the finest portraits in the famous Iowa collection are from his hand.

Augustus Caesar Dodge, 1812-1883, son of Henry Dodge, Governor of Wisconsin. Became first United States Senator from Iowa 1848; Ambassador to Spain 1855-1859; long remained the recognized leader of the Democratic party in Iowa.

John F. Dillon, turned from practice of medicine to the law and went on the Iowa supreme bench 1863-1869; appointed judge of the United States Circuit Court, Eighth Circuit, and served from 1869 to 1879; entered private practice in New York and became a leading authority on corporation law and the author of several books.

James Baird Weaver, 1833-1912, distinguished Civil War record; member of Congress from Iowa; candidate of the Greenback party for President and received over a million votes. Editor and publisher, and one of the greatest of Iowa orators. Became mayor of Colfax in his later years.

S. H. M. Byers, 1838-1928, soldier, poet, author. Consul General in Italy and Switzerland. Author of *Song of Iowa* and of many fine poems.

James S. Clarkson, editor of *Iowa State Register* many years prior to 1891; First Assistant Postmaster General under President Harrison 1889-1890; collector of the port of New York; chairman of the executive committee of the Republican National Committee 1888.

William I. Buchanan, director of Corn Palaces at Sioux City; had charge of the agricultural department of the Columbian exposition; director and agent for the Pan-American exposition at Buffalo; envoy extraordinary and minister plenipotentiary to the Argentine republic 1894-1900.

George Evans Robert, long time editor of the Ft. Dodge *Messenger*; owned and consolidated the *Iowa State Register* and *Iowa State Leader*; wrote a famous reply to "Coin" Harvey on finances; was state printer 1883-1889; director of the United States mint 1898-1907 and 1910-1914; vice president City National Bank, New York.

Hanford MacNider, national commander of the American Legion 1921-1922; Assistant Secretary of War 1925-1928; United States minister to Canada 1930-1932.

Edwin H. Conger, farmer in Madison county, county treasurer Dallas county; state treasurer; member of Congress 1885-1890; United States minister to Brazil 1890-1893; United States minister to China 1898-1905; ambassador to Mexico 1905 and resigned same year.

James Cox Davis, general counsel to the United States railroad administration 1920-1921; director general of railroads and presidential agent for liquidation of railroads under government control 1921-1926.

William D. Leahy, rear admiral in United States navy and commander in chief of navy 1936-1937; sent as U. S. ambassador to France 1940.

George Collier Remy, first rear admiral of the United States navy born west of the Mississippi river; served with distinction in the Asiatic fleet.

Harry E. Yarnell, rear admiral United States navy, with much experience in many places; latest service before retirement in charge of the Asiatic fleet during first years of the Sino-Japanese war 1937.

William Larrabee, governor, member board of control, state senator; author of "The Railroad Question;" chairman of interstate commerce congress and prominent in later movements to secure rail rates just to western interests.

Mrs. Carrie Chapman Catt, a school teacher and superintendent of schools in Cerro Gordo county; devoted her life to the securing of equality for women and has long been at the head of the national organization.

Stephen B. Packard, a Maine soldier who had become governor of Louisiana and was United States marshal there in reconstruction days; was sent by President Grant to be consul at Mexico City; later became a farmer and stock breeder in Iowa and was for many years on the state fair board.

George Washington Carver, born of slave parents and in youth was traded for a horse; worked his way through school in Kansas, then through Iowa State college and received degree from Simpson college; member of faculty of Iowa State college; went to Tuskegee in 1896; became director of agricultural research, and is eminent in science.

Frank S. Merriam was member of the Iowa legislature from Delaware county, state auditor of Iowa, and governor of California for two terms.

Frank O. Lowden was a school teacher in Hardin county and in Burlington, later lawyer in Chicago and general consul for the Pullman company; governor of Illinois and prominent as a candidate for the presidency.

Luella M. Wilson attained national fame when she became in 1884 the superintendent of the Des Moines public schools, a position of responsibility not before attained by any woman. She had been a teacher 25 years.

Lillian Russell was born in Clinton, Iowa, in 1861 and early in life became famous as a singer and actor, holding high position on the stage until 1900.

George F. Parker was educated in country schools in Warren county and at the State university. Established the *Indianola Tribune*. Later became very close to President Cleveland and was his secretary, then United States Consul in Birmingham, England. Wrote a book on Grover Cleveland and others.

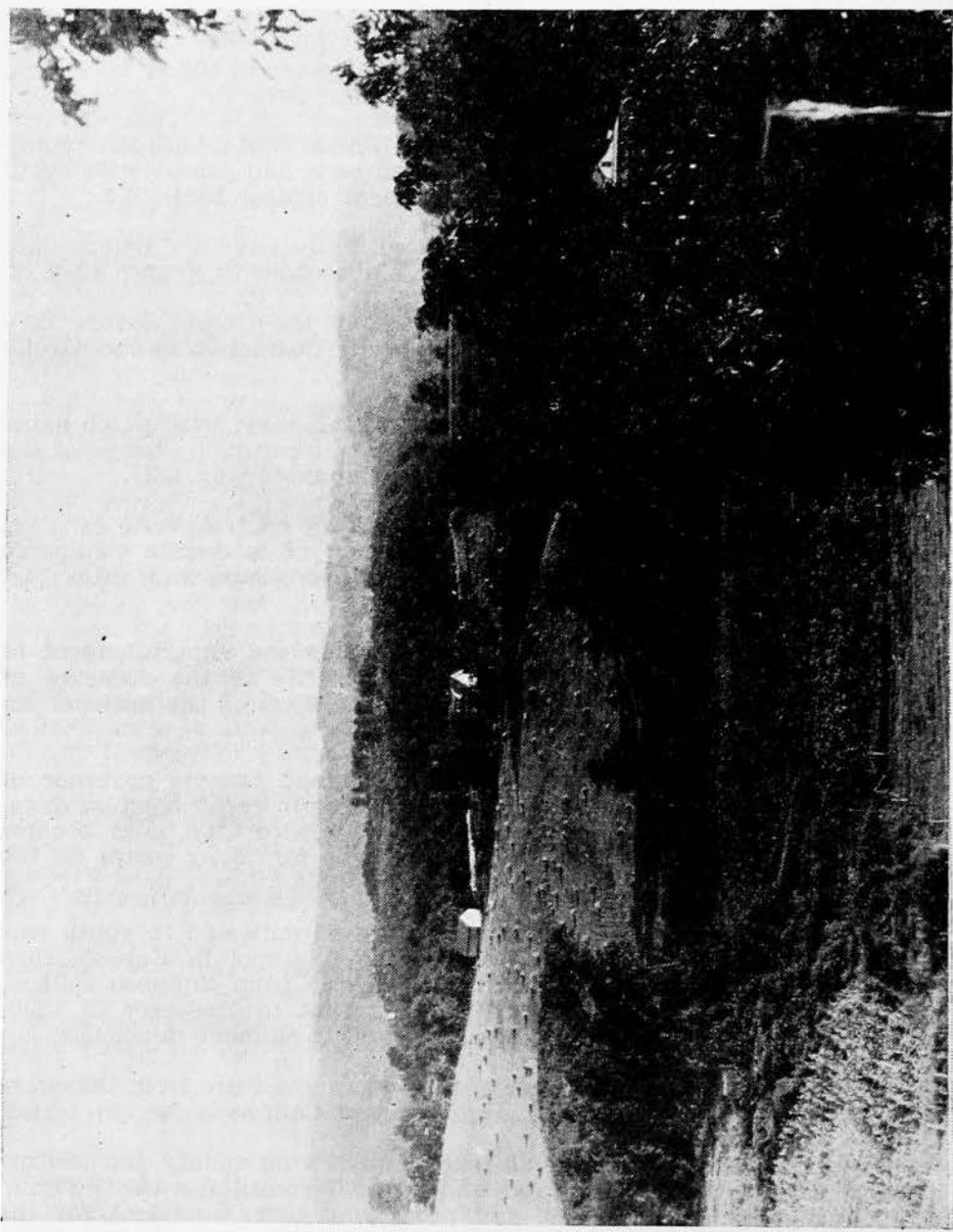

# THE CONSTITUTION OF THE STATE OF IOWA

## INTRODUCTION

Iowa was organized as a separate Territory by an act of Congress approved on June 12, 1838, but it was not until 1844 that steps were taken to secure admission into the Union. A constitutional convention met at Iowa City in October, 1844. The Constitution drafted by this convention was twice submitted to the voters of the Territory of Iowa and twice rejected by them, largely because of dissatisfaction with the boundaries of the proposed State.

A second constitutional convention met at Iowa City in May, 1846. The Constitution drafted by this convention was ratified by a majority of 456 votes at an election held on August 3, 1846, and Iowa was admitted as a State on December 28, 1846.

The Constitution of 1846, however, contained a number of provisions which were found to be unsatisfactory in practice. One of these was the prohibition of banking institutions. As a result of this dissatisfaction, the legislature in 1855 provided for an election on the question of calling a convention to revise or amend the Constitution of 1846. The vote was 32,390 for a convention and 14,162 against a convention. Delegates were elected on November 4, 1856, and the convention met at Iowa City on January 19, 1857.

The delegates drafted a new constitution which was submitted to the people at an election held on August 3, 1857, and ratified by a vote of 40,311 to 33,681. This Constitution went into effect by proclamation of the governor on September 3, 1857.

The Constitution of 1857 has, since that time, remained the fundamental law of the State of Iowa; but it has been amended a number of times.

## THE CONSTITUTION<sup>1</sup>

WE, THE PEOPLE OF THE STATE OF IOWA, grateful to the Supreme Being for the blessings hitherto enjoyed, and feeling our dependence on Him for a continuation of those blessings, do ordain and establish a free and independent government, by the name of the STATE OF IOWA, the boundaries whereof shall be as follows:

Beginning in the middle of the main channel of the Mississippi River, at a point due East of the middle of the mouth of the main channel of the Des Moines River, thence up the middle of the main channel of the said Des Moines River, to a point on said river where the Northern boundary line of the State of Missouri—as established by the constitution of that State—adopted June 12th, 1820—crosses the said middle of the main channel of the said Des Moines River; thence Westwardly along the said Northern boundary line of the State of Missouri, as established at the time aforesaid, until an extension of said line intersects the middle of the main channel of the Missouri River; thence up the middle of the main channel of the said Missouri River to a point opposite the middle of the main channel of the Big Sioux River, according to Nicollet's Map; thence up the main channel of the said Big Sioux River, according to the said map, until it is intersected by the parallel of forty-three degrees and thirty minutes North latitude; thence East along said parallel of forty three degrees and thirty minutes until said parallel intersects the middle of the main channel of the Mississippi River; thence down the middle of the main channel of said Mississippi River to the place of beginning.

<sup>1</sup>The text of the Constitution was taken directly from the original manuscript copy preserved in the office of the Secretary of State. Compiled, edited, and documented by Benjamin F. Shambaugh and Ruth A. Gallaher, of the State Historical Society of Iowa. All words, phrases, and sections which have been eliminated from the Constitution or rendered inoperative by amendment appear in *italics*. Material added to the Constitution by amendment is enclosed within brackets. Besides being indicated in their proper place in the text, the amendments are also printed in full in chronological order following the Constitution.



## ARTICLE I.

### BILL OF RIGHTS.

SECTION 1. All men are, by nature, free and equal, and have certain inalienable rights—among which are those of enjoying and defending life and liberty, acquiring, possessing and protecting property, and pursuing and obtaining safety and happiness.

SEC. 2. All political power is inherent in the people. Government is instituted for the protection, security, and benefit of the people, and they have the right, at all times, to alter or reform the same, whenever the public good may require it.

SEC. 3. The General Assembly shall make no law respecting an establishment of religion, or prohibiting the free exercise thereof; nor shall any person be compelled to attend any place of worship, pay tithes, taxes, or other rates for building or repairing places of worship, or the maintenance of any minister, or ministry.

SEC. 4. No religious test shall be required as a qualification for any office, or public trust, and no person shall be deprived of any of his rights, privileges, or capacities, or disqualified from the performance of any of his public or private duties, or rendered incompetent to give evidence in any court of law or equity, in consequence of his opinions on the subject of religion; and any party to any judicial proceeding shall have the right to use as a witness, or take the testimony of, any other person not disqualified on account of interest, who may be cognizant of any fact material to the case; and parties to suits may be witnesses, as provided by law.

SEC. 5. Any citizen of this State who may hereafter be engaged, either directly, or indirectly, in a duel, either as principal, or accessory before the fact, shall forever be disqualified from holding any office under the Constitution and laws of this State.

SEC. 6. All laws of a general nature shall have a uniform operation; the General Assembly shall not grant to any citizen, or class of citizens, privileges or immunities, which, upon the same terms shall not equally belong to all citizens.

SEC. 7. Every person may speak, write, and publish his sentiments on all subjects, being responsible for the abuse of that right. No law shall be passed to restrain or abridge the liberty of speech, or of the press. In all prosecutions or indictments for libel, the truth may be given in evidence to the jury, and if it appears to the jury that the matter charged as libellous was true, and was published with good motives and for justifiable ends, the party shall be acquitted.

SEC. 8. The right of the people to be secure in their persons, houses, papers and effects, against unreasonable seizures and searches shall not be violated; and no warrant shall issue but on probable cause, supported by oath or affirmation, particularly describing the place to be searched, and the persons and things to be seized.

SEC. 9. The right of trial by jury shall remain inviolate; but the General Assembly may authorize trial by a jury of a less number than twelve men in inferior courts; but no person shall be deprived of life, liberty, or property, without due process of law.

SEC. 10. In all criminal prosecutions, and in cases involving the life, or liberty of an individual the accused shall have a right to a speedy and public trial by an impartial jury; to be informed of the accusation against him, to have a copy of the same when demanded; to be confronted with the witnesses against him; to have compulsory process for his witnesses; and, to have the assistance of counsel.

SEC. 11. All offences less than felony and in which the punishment does not exceed a fine of one hundred dollars, or imprisonment for thirty days, shall be tried summarily before a Justice of the Peace, or other officer authorized by law, on information under oath, without indictment, or the intervention of a grand jury, saving to the defendant the right of appeal; and no person shall be held to answer for any higher criminal offence, unless on presentment or indictment by a grand jury,<sup>2</sup> except in cases arising in the army, or navy, or in the militia, when in actual service, in time of war or public danger.

<sup>2</sup>See amendments 2 and 3 of those adopted in 1884.

SEC. 12. No person shall after acquittal, be tried for the same offence. All persons shall, before conviction, be bailable, by sufficient sureties, except for capital offences where the proof is evident, or the presumption great.

SEC. 13. The writ of habeas corpus shall not be suspended, or refused when application is made as required by law, unless in case of rebellion, or invasion the public safety may require it.

SEC. 14. The military shall be subordinate to the civil power. No standing army shall be kept up by the State in time of peace; and in time of war, no appropriation for a standing army shall be for a longer time than two years.

SEC. 15. No soldier shall, in time of peace, be quartered in any house without the consent of the owner, nor in time of war except in the manner prescribed by law.

SEC. 16. Treason against the State shall consist only in levying war against it, adhering to its enemies, or giving them aid and comfort. No person shall be convicted of treason, unless on the evidence of two witnesses to the same overt act, or confession in open Court.

SEC. 17. Excessive bail shall not be required; excessive fines shall not be imposed, and cruel and unusual punishment shall not be inflicted.

SEC. 18. Private property shall not be taken for public use without just compensation first being made, or secured to be made to the owner thereof, as soon as the damages shall be assessed by a jury, who shall not take into consideration any advantages that may result to said owner on account of the improvement for which it is taken.

[The general assembly, however, may pass laws permitting the owners of lands to construct drains, ditches, and levees for agricultural, sanitary or mining purposes across the lands of others, and provide for the organization of drainage districts, vest the proper authorities with power to construct and maintain levees, drains and ditches and to keep in repair all drains, ditches, and levees heretofore constructed under the laws of the state, by special assessments upon the property benefited thereby. The General Assembly may provide by law for the condemnation of such real estate as shall be necessary for the construction and maintenance of such drains, ditches and levees, and prescribe the method of making such condemnation.]<sup>3</sup>

SEC. 19. No person shall be imprisoned for debt in any civil action, on mesne or final process, unless in case of fraud; and no person shall be imprisoned for a militia fine in time of peace.

SEC. 20. The people have the right freely to assemble together to counsel for the common good; to make known their opinions to their representatives and to petition for a redress of grievances.

SEC. 21. No bill of attainder, ex post facto law, or law impairing the obligation of contracts, shall ever be passed.

SEC. 22. Foreigners who are, or may hereafter become residents of this State, shall enjoy the same rights in respect to the possession, enjoyment and descent of property, as native born citizens.

SEC. 23. There shall be no slavery in this State; nor shall there be involuntary servitude, unless for the punishment of crime.

SEC. 24. No lease or grant of agricultural lands, reserving any rent, or service of any kind, shall be valid for a longer period than twenty years.

SEC. 25. This enumeration of rights shall not be construed to impair or deny others, retained by the people.

[SECTION 26. No person shall manufacture for sale, or sell, or keep for sale, as a beverage any intoxicating liquors whatever, including ale, wine and beer. The general assembly shall by law prescribe regulations for the enforcement of the prohibition herein contained, and shall thereby provide suitable penalties for the violation of the provisions hereof.]<sup>4</sup>

<sup>3</sup> The material between the brackets was added by an amendment adopted in 1908.

<sup>4</sup> This amendment was proposed by the General Assembly in 1880; readopted in 1882; ratified at a special election held on June 27, 1882; and certified adopted on June 28, 1882. On April 21, 1883, the Supreme Court of Iowa, in deciding *Koehler and Lange v. Hill*, held that, owing to certain irregularities, the amendment had not been legally submitted to the voters and hence was not a part of the Constitution—60 Iowa 543.

## ARTICLE II.

### RIGHT OF SUFFRAGE

**SECTION 1.** Every *white*<sup>5</sup> male<sup>6</sup> citizen of the United States, of the age of twenty one years, who shall have been a resident of this State six months next preceding the election, and of the County in which he claims his vote sixty days, shall be entitled to vote at all elections which are now or hereafter may be authorized by law.

**SEC. 2.** Electors shall, in all cases except treason, felony, or breach of the peace, be privileged from arrest on the days of election, during their attendance at such election, going to and returning therefrom.

**SEC. 3.** No elector shall be obliged to perform military duty on the day of election, except in time of war, or public danger.

**SEC. 4.** No person in the military, naval, or marine service of the United States shall be considered a resident of this State by being stationed in any garrison, barrack, or military or naval place, or station within this State.

**SEC. 5.** No idiot, or insane person, or person convicted of any infamous crime, shall be entitled to the privilege of an elector.

**SEC. 6.** All elections by the people shall be by ballot.

*[The general election for state, district county and township officers shall be held on the Tuesday next after the first Monday in November.]*<sup>7</sup>

*[SEC. 7. The general election for state, district, county and township officers in the year 1916 shall be held in the same month and on the same day as that fixed by the laws of the United States for the election of presidential electors, or of president and vice-president of the United States; and thereafter such election shall be held at such time as the general assembly may by law provide.]*<sup>8</sup>

## ARTICLE III.

### OF THE DISTRIBUTION OF POWERS.

**SECTION 1.** The powers of the government of Iowa shall be divided into three separate departments—the Legislative, the Executive, and the Judicial; and no person charged with the exercise of powers properly belonging to one of these departments shall exercise any function appertaining to either of the others, except in cases hereinafter expressly directed or permitted.

### LEGISLATIVE DEPARTMENT.

**SECTION 1.** The Legislative authority of this State shall be vested in a General Assembly, which shall consist of a Senate and House of Representatives; and the style of every law shall be, "Be it enacted by the General Assembly of the State of Iowa."

**SEC. 2.** The sessions of the General Assembly shall be biennial, and shall commence on the second Monday in January next ensuing the election of its members; unless the Governor of the State shall, in the meantime, convene the General Assembly by proclamation.

**SEC. 3.** The members of the House of Representatives shall be chosen every second year, by the qualified electors of their respective districts, *on the second Tuesday in October, except the years of the Presidential election, when the election shall be on the Tuesday next after the first Monday in November;*<sup>9</sup> and their term of office shall commence on the first day of January next after their election, and continue two years, and until their successors are elected and qualified.

<sup>5</sup> The word "white" was eliminated by an amendment adopted in 1868.

<sup>6</sup> The word "male" remains in this section of the State Constitution, but it was rendered inoperative by the Nineteenth Amendment to the Constitution of the United States, adopted in 1920. The General Assembly of Iowa ratified the Nineteenth Amendment on July 2, 1919.

<sup>7</sup> This section was added by an amendment adopted in 1884. It was repealed in 1916.

<sup>8</sup> This section was added by an amendment adopted in 1916.

<sup>9</sup> Although there has been no specific repeal of any part of this section, the dates of election have been changed, first by the amendment of 1884, and later by the amendment of 1916.

SEC. 4. No person shall be a member of the House of Representatives who shall not have attained the age of twenty-one years, be a *free white*<sup>10</sup> *male*<sup>11</sup> citizen of the United States, and shall have been an inhabitant of this State one year next preceding his election, and at the time of his election shall have had an actual residence of sixty days in the County, or District he may have been chosen to represent.

SEC. 5. Senators shall be chosen for the term of four years, at the same time and place as Representatives; they shall be twenty-five years of age, and possess the qualifications of Representatives as to residence and citizenship.

SEC. 6. The number of Senators shall not be less than one third, nor more than one half the representative body; and shall be so classified by lot, that one class, being as nearly one half as possible, shall be elected every two years. When the number of Senators is increased, they shall be annexed by lot to one or the other of the two classes, so as to keep them as nearly equal in numbers as practicable.

SEC. 7. Each house shall choose its own officers, and judge of the qualification, election, and return of its own members. A contested election shall be determined in such manner as shall be directed by law.

SEC. 8. A majority of each house shall constitute a quorum to transact business; but a smaller number may adjourn from day to day, and may compel the attendance of absent members in such manner and under such penalties as each house may provide.

SEC. 9. Each house shall sit upon its own adjournments, keep a journal of its proceedings, and publish the same; determine its rules of proceedings, punish members for disorderly behavior, and, with the consent of two thirds, expel a member, but not a second time for the same offense; and shall have all other powers necessary for a branch of the General Assembly of a free and independent State.

SEC. 10. Every member of the General Assembly shall have the liberty to dissent from, or protest against any act or resolution which he may think injurious to the public, or an individual, and have the reasons for his dissent entered on the journals; and the yeas and nays of the members of either house, on any question, shall, at the desire of any two members present, be entered on the journals.

SEC. 11. Senators and Representatives, in all cases, except treason, felony, or breach of the peace, shall be privileged from arrest during the session of the General Assembly, and in going to and returning from the same.

SEC. 12. When vacancies occur in either house, the Governor, or the person exercising the functions of Governor, shall issue writs of election to fill such vacancies.

SEC. 13. The doors of each house shall be open, except on such occasions, as, in the opinion of the house, may require secrecy.

SEC. 14. Neither house shall, without the consent of the other, adjourn for more than three days, nor to any other place than that in which they may be sitting.

SEC. 15. Bills may originate in either house, and may be amended, altered, or rejected by the other; and every bill having passed both houses, shall be signed by the Speaker and President of their respective houses.

SEC. 16. Every bill which shall have passed the General Assembly, shall, before it becomes a law, be presented to the Governor. If he approve, he shall sign it; but if not, he shall return it with his objections, to the house in which it originated, which shall enter the same upon their journal, and proceed to re-consider it; if, after such re-consideration, it again pass both houses, by yeas and nays, by a majority of two thirds of the members of each house, it shall become a law, notwithstanding the Governor's objections. If any bill shall not be returned within three days after it shall have been presented to him, Sunday excepted, the same shall be a law in like manner as if he had signed it, unless

<sup>10</sup>The words "free white" were stricken from this section by an amendment adopted in 1880.

<sup>11</sup>The word "male" was stricken from this section by an amendment adopted in 1926.

the General Assembly, by adjournment, prevent such return. Any bill submitted to the Governor for his approval during the last three days of a session of the General Assembly, shall be deposited by him in the office of the Secretary of State, within thirty days after the adjournment, with his approval, if approved by him, and with his objections, if he disapproves thereof.

SEC. 17. No bill shall be passed unless by the assent of a majority of all the members elected to each branch of the General Assembly, and the question upon the final passage shall be taken immediately upon its last reading, and the yeas and nays entered on the journal.

SEC. 18. An accurate statement of the receipts and expenditures of the public money shall be attached to and published with the laws, at every regular session of the General Assembly.

SEC. 19. The House of Representatives shall have the sole power of impeachment, and all impeachments shall be tried by the Senate. When sitting for that purpose, the senators shall be upon oath or affirmation; and no person shall be convicted without the concurrence of two thirds of the members present.

SEC. 20. The Governor, Judges of the Supreme and District Courts, and other State officers, shall be liable to impeachment for any misdemeanor or malfeasance in office; but judgment in such cases shall extend only to removal from office, and disqualification to hold any office of honor, trust, or profit, under this State; but the party convicted or acquitted shall nevertheless be liable to indictment, trial, and punishment, according to law. All other civil officers shall be tried for misdemeanors and malfeasance in office, in such manner as the General Assembly may provide.

SEC. 21. No senator or representative shall, during the time for which he shall have been elected, be appointed to any civil office of profit under this State, which shall have been created, or the emoluments of which shall have been increased during such term, except such offices as may be filled by elections by the people.

SEC. 22. No person holding any lucrative office under the United States, or this State, or any other power, shall be eligible to hold a seat in the General Assembly; but offices in the militia, to which there is attached no annual salary, or the office of justice of the peace, or postmaster whose compensation does not exceed one hundred dollars per annum, or notary public, shall not be deemed lucrative.

SEC. 23. No person who may hereafter be a collector or holder of public monies, shall have a seat in either House of the General Assembly, or be eligible to hold any office of trust or profit in this State, until he shall have accounted for and paid into the treasury all sums for which he may be liable.

SEC. 24. No money shall be drawn from the treasury but in consequence of appropriations made by law.

SEC. 25. Each member of the first General Assembly under this Constitution, shall receive three dollars per diem while in session; and the further sum of three dollars for every twenty miles traveled, in going to and returning from the place where such session is held, by the nearest traveled route; after which they shall receive such compensation as shall be fixed by law; but no General Assembly shall have power to increase the compensation of its own members. And when convened in extra session they shall receive the same mileage and per diem compensation, as fixed by law for the regular session, and none other.

SEC. 26. No law of the General Assembly, passed at a regular session, of a public nature, shall take effect until the fourth day of July next after the passage thereof. Laws passed at a special session, shall take effect ninety days after the adjournment of the General Assembly by which they were passed. If the General Assembly shall deem any law of immediate importance, they may provide that the same shall take effect by publication in newspapers in the State.

SEC. 27. No divorce shall be granted by the General Assembly.

SEC. 28. No lottery shall be authorized by this State; nor shall the sale of lottery tickets be allowed.

SEC. 29. Every act shall embrace but one subject, and matters properly connected therewith; which subject shall be expressed in the title. But if any subject shall be embraced in an act which shall not be expressed in the title, such act shall be void only as to so much thereof as shall not be expressed in the title.

Sec. 30. The General Assembly shall not pass local or special laws in the following cases:

For the assessment and collection of taxes for State, County, or road purposes;  
For laying out, opening, and working roads or highways;  
For changing the names of persons;  
For the incorporation of cities and towns;  
For vacating roads, town plats, streets, alleys, or public squares;  
For locating or changing county seats.

In all the cases above enumerated, and in all other cases where a general law can be made applicable, all laws shall be general, and of uniform operation throughout the State; and no law changing the boundary lines of any county shall have effect until upon being submitted to the people of the counties affected by the change, at a general election, it shall be approved by a majority of the votes in each county, cast for and against it.

Sec. 31. No extra compensation shall be made to any officer, public agent, or contractor, after the service shall have been rendered, or the contract entered into; nor, shall any money be paid on any claim, the subject matter of which shall not have been provided for by pre-existing laws, and no public money or property shall be appropriated for local, or private purposes, unless such appropriation, compensation, or claim, be allowed by two-thirds of the members elected to each branch of the General Assembly.

Sec. 32. Members of the General Assembly shall, before they enter upon the duties of their respective offices, take and subscribe the following oath or affirmation: "I do solemnly swear, or affirm, (as the case may be) that I will support the Constitution of the United States, and the Constitution of the State of Iowa, and that I will faithfully discharge the duties of Senator, (or Representative, as the case may be), according to the best of my ability." And members of the General Assembly are hereby empowered to administer to each other the said oath or affirmation.

*Sec. 33. The General Assembly shall, in the years One thousand eight hundred and fifty nine, One thousand eight hundred and sixty three, One thousand eight hundred and sixty five, One thousand eight hundred and sixty seven, One thousand eight hundred and sixty nine, and One thousand eight hundred and seventy five, and every ten years thereafter, cause an enumeration to be made of all the white<sup>12</sup> inhabitants of the State.<sup>13</sup>*

*Sec. 34. The number of senators shall, at the next session following each period of making such enumeration, and the next session following each United States census, be fixed by law, and apportioned among the several counties, according to the number of white<sup>14</sup> inhabitants in each.*

*Sec. 35. The Senate shall not consist of more than fifty members, nor the House of Representatives of more than one hundred; and they shall be apportioned among the several counties and representative districts of the State, according to the number of white<sup>15</sup> inhabitants in each, upon ratios to be fixed by law; but no representative district shall contain more than four organized counties, and each district shall be entitled to at least one representative. Every county and district which shall have a number of inhabitants equal to one-half of the ratio fixed by law, shall be entitled to one representative; and any one county containing in addition to the ratio fixed by law, one half of that number, or more, shall be entitled to one additional representative. No floating district shall hereafter be formed.*

*Sec. 36. At its first session under this Constitution, and at every subsequent regular session, the General Assembly shall fix the ratio of representation, and also form into representative districts those counties which will not be entitled singly to a representative.<sup>16</sup>*

<sup>12</sup> The word "white" was stricken from this section by an amendment adopted in 1868.

<sup>13</sup> Section 33 was repealed by an amendment adopted in 1936.

<sup>14</sup> The word "white" was stricken from this article by an amendment adopted in 1868.

<sup>15</sup> The word "white" was stricken from this section by an amendment adopted in 1868.

<sup>16</sup> The last three sections which are printed here in *italics* (34, 35, and 36) were repealed in 1904.

[SECTION 34. The senate shall be composed of fifty members to be elected from the several senatorial districts, established by law and at the next session of the general assembly held following the taking of the state and national census, they shall be apportioned among the several counties or districts of the state, according to population as shown by the last preceding census (, but no county shall be entitled to more than one (1) senator).<sup>17</sup>

[SEC. 35. The house of representatives shall consist of not more than one hundred and eight members. The ratio of representation shall be determined by dividing the whole number of the population of the state as shown by the last preceding state or national census, by the whole number of counties then existing or organized, but each county shall constitute one representative district and be entitled to one representative, but each county having a population in excess of the ratio number, as herein provided of three fifths or more of such ratio number shall be entitled to one additional representative, but said addition shall extend only to the nine counties having the greatest population.

[SEC. 36. The general assembly shall, at the first regular session held following the adoption of this amendment, and at each succeeding regular session held next after the taking of such census, fix the ratio of representation, and apportion the additional representatives, as hereinbefore required.]<sup>18</sup>

SEC. 37. When a congressional, senatorial, or representative district shall be composed of two or more counties, it shall not be entirely separated by any county belonging to another district; and no county shall be divided in forming a congressional, senatorial, or representative district.

SEC. 38. In all elections by the General Assembly, the members thereof shall vote viva voce and the votes shall be entered on the journal.

#### ARTICLE IV.

##### EXECUTIVE DEPARTMENT.

SECTION 1. The Supreme Executive power of this State shall be vested in a Chief Magistrate, who shall be styled the Governor of the State of Iowa.

SEC. 2. The Governor shall be elected by the qualified electors at the time and place of voting for members of the General Assembly, and shall hold his office two years from the time of his installation, and until his successor is elected and qualified.

SEC. 3. There shall be a Lieutenant Governor, who shall hold his office two years, and be elected at the same time as the Governor. In voting for Governor and Lieutenant Governor, the electors shall designate for whom they vote as Governor, and for whom as Lieutenant Governor. The returns of every election for Governor, and Lieutenant Governor, shall be sealed up and transmitted to the seat of government of the State, directed to the Speaker of the House of Representatives, who shall open and publish them in the presence of both Houses of the General Assembly.

SEC. 4. The persons respectively having the highest number of votes for Governor and Lieutenant Governor, shall be declared duly elected; but in case two or more persons shall have an equal and the highest number of votes for either office, the General Assembly shall, by joint vote, forthwith proceed to elect one of said persons Governor, or Lieutenant Governor, as the case may be.

SEC. 5. Contested elections for Governor, or Lieutenant Governor, shall be determined by the General Assembly in such manner as may be prescribed by law.

SEC. 6. No person shall be eligible to the office of Governor, or Lieutenant Governor, who shall not have been a citizen of the United States, and a resident of the State, two years next preceding the election, and attained the age of thirty years at the time of said election.

SEC. 7. The Governor shall be commander in chief of the militia, the army, and navy of this State.

SEC. 8. He shall transact all executive business with the officers of government, civil and military, and may require information in writing from the officers

<sup>17</sup>The words inside these parentheses were added to this section by an amendment adopted in 1928.

<sup>18</sup>The three sections in brackets (34, 35, and 36), with the exception of the part in parentheses in Section 34, were added by an amendment adopted in 1904. of the executive department upon any subject relating to the duties of their respective offices.

SEC. 9. He shall take care that the laws are faithfully executed.

SEC. 10. When any office shall, from any cause, become vacant, and no mode is provided by the Constitution and laws for filling such vacancy, the Governor shall have power to fill such vacancy, by granting a commission, which shall expire at the end of the next session of the General Assembly, or at the next election by the people.

SEC. 11. He may, on extraordinary occasions, convene the General Assembly by proclamation, and shall state to both Houses, when assembled, the purpose for which they shall have been convened.

SEC. 12. He shall communicate, by message, to the General Assembly, at every regular session, the condition of the State, and recommend such matters as he shall deem expedient.

SEC. 13. In case of disagreement between the two Houses with respect to the time of adjournment, the Governor shall have power to adjourn the General Assembly to such time as he may think proper; but no such adjournment shall be beyond the time fixed for the regular meeting of the next General Assembly.

SEC. 14. No person shall, while holding any office under the authority of the United States, or this State, execute the office of Governor, or Lieutenant Governor, except as hereinafter expressly provided.

SEC. 15. The official term of the Governor, and Lieutenant Governor, shall commence on the second Monday of January next after their election, and continue for two years, and until their successors are elected and qualified. The Lieutenant Governor, while acting as Governor, shall receive the same pay as provided for Governor; and while presiding in the Senate, shall receive as compensation therefor, the same mileage and double the per diem pay provided for a Senator, and none other.

SEC. 16. The Governor shall have power to grant reprieves, commutations and pardons, after conviction, for all offenses except treason and cases of impeachment, subject to such regulations as may be provided by law. Upon conviction for treason, he shall have power to suspend the execution of the sentence until the case shall be reported to the General Assembly at its next meeting, when the General Assembly shall either grant a pardon, commute the sentence, direct the execution of the sentence, or grant a further reprieve. He shall have power to remit fines and forfeitures, under such regulations as may be prescribed by law; and shall report to the General Assembly, at its next meeting, each case of reprieve, commutation, or pardon granted, and the reasons therefor; and also all persons in whose favor remission of fines and forfeitures shall have been made, and the several amounts remitted.

SEC. 17. In case of the death, impeachment, resignation, removal from office, or other disability of the Governor, the powers and duties of the office for the residue of the term, or until he shall be acquitted, or the disability removed, shall devolve upon the Lieutenant Governor.

SEC. 18. The Lieutenant Governor shall be President of the Senate, but shall only vote when the Senate is equally divided; and in case of his absence, or impeachment, or when he shall exercise the office of Governor, the Senate shall choose a President pro tempore.

SEC. 19. If the Lieutenant Governor, while acting as Governor, shall be impeached, displaced, resign, or die, or otherwise become incapable of performing the duties of the office, the President pro tempore of the senate shall act as Governor until the vacancy is filled, or the disability removed; and if the President of the Senate, for any of the above causes, shall be rendered incapable of performing the duties pertaining to the office of Governor, the same shall devolve upon the Speaker of the House of Representatives.

SEC. 20. There shall be a seal of this State, which shall be kept by the Governor, and used by him officially, and shall be called the Great Seal of the State of Iowa.

SEC. 21. All grants and commissions shall be in the name and by the authority of the people of the State of Iowa, sealed with the Great Seal of the State, signed by the Governor, and countersigned by the Secretary of State.



SEC. 22. A Secretary of State, Auditor of State and Treasurer of State, shall be elected by the qualified electors, who shall continue in office two years, and until their successors are elected and qualified; and perform such duties as may be required by law.

## ARTICLE V. JUDICIAL DEPARTMENT.

SECTION 1. The Judicial power shall be vested in a Supreme Court, District Courts, and such other Courts, inferior to the Supreme Court, as the General Assembly may, from time to time, establish.

SEC. 2. The Supreme Court shall consist of three Judges, two of whom shall constitute a quorum to hold Court.

SEC. 3. The Judges of the Supreme Court shall be elected by the qualified electors of the State, and shall hold their court at such time and place as the General Assembly may prescribe. The Judges of the Supreme Court so elected, shall be classified so that one Judge shall go out of office every two years; and the Judge holding the shortest term of office under such classification, shall be Chief Justice of the Court, during his term, and so on in rotation. After the expiration of their terms of office, under such classification, the term of each Judge of the Supreme Court shall be six years, and until his successor shall have been elected and qualified. The Judges of the Supreme Court shall be ineligible to any other office in the State, during the term for which they shall have been elected.

SEC. 4. The Supreme Court shall have appellate jurisdiction only in cases in chancery, and shall constitute a Court for the correction of errors at law, under such restrictions as the General Assembly may, by law, prescribe; and shall have power to issue all writs and process necessary to secure justice to parties, and exercise a supervisory control over all inferior Judicial tribunals throughout the State.

SEC. 5. The District Court shall consist of a single Judge, who shall be elected by the qualified electors of the District in which he resides. The Judge of the District Court shall hold his office for the term of four years, and until his successor shall have been elected and qualified; and shall be ineligible to any other office, except that of Judge of the Supreme Court, during the term for which he was elected.

SEC. 6. The District Court shall be a court of law and equity, which shall be distinct and separate jurisdictions, and have jurisdiction in civil and criminal matters arising in their respective districts, in such manner as shall be prescribed by law.

SEC. 7. The Judges of the Supreme and District Courts shall be conservators of the peace throughout the State.

SEC. 8. The style of all process shall be, "The State of Iowa", and all prosecutions shall be conducted in the name and by the authority of the same.

SEC. 9. The salary of each Judge of the Supreme Court shall be two thousand dollars per annum; and that of each District Judge, one thousand six hundred dollars per annum, until the year Eighteen hundred and Sixty; after which time they shall severally receive such compensation as the General Assembly may, by law, prescribe; which compensation shall not be increased or diminished during the term for which they shall have been elected.

SEC. 10. *The State shall be divided into eleven Judicial Districts; and after the year Eighteen hundred and sixty, the General Assembly may re-organize the Judicial Districts and increase or diminish the number of Districts, or the number of Judges of the said Court, and may increase the number of Judges of the Supreme Court; but such increase or diminution shall not be more than one District, or one Judge of either Court, at any one session; and no re-organization of the districts, or diminution of the number of Judges, shall have the effect of removing a Judge from office. Such re-organization of the districts, or any change in the boundaries thereof, or increase or diminution of the number of Judges, shall take place every four years thereafter, if necessary, and at no other time.*<sup>19</sup>

<sup>19</sup>This section was, in effect, amended by the second of the amendments adopted in 1884, so far as it applied to district court districts and district court judges. The parts of this section which seem to be repealed by the amendments are here printed in *italics*.

[At any regular session of the general assembly, the state may be divided into the necessary judicial districts for district court purposes, or the said districts may be reorganized and the number of the districts and the judges of said courts increased or diminished; but no reorganization of the districts or diminution of the judges shall have the effect of removing a judge from office.]<sup>20</sup>

SEC. 11. The Judges of the Supreme and District Courts shall be chosen at the general election; and the term of office of each Judge shall commence on the first day of January next, after his election.

SEC. 12. The General Assembly shall provide, by law, for the election of an Attorney General by the people, whose term of office shall be two years, and until his successor shall have been elected and qualified.

SEC. 13. *The qualified electors of each judicial district shall, at the time of the election of District Judge, elect a District Attorney, who shall be a resident of the district for which he is elected, and who shall hold his office for the term of four years, and until his successor shall have been elected and qualified.*<sup>21</sup>

[SECTION 13. The qualified electors of each county shall, at the general election in the year 1886, and every two years thereafter elect a county attorney, who shall be a resident of the county for which he is elected, and shall hold his office for two years, and until his successor shall have been elected and qualified.]<sup>22</sup>

SEC. 14. It shall be the duty of the General Assembly to provide for the carrying into effect of this article, and to provide for a general system of practice in all the Courts of this State.

[The grand jury may consist of any number of members not less than five, nor more than fifteen, as the general assembly may by law provide, or the general assembly may provide for holding persons to answer for any criminal offense without the intervention of a grand jury.]<sup>23</sup>

## ARTIVLE VI.

### MILITIA.

SECTION 1. The militia of this State shall be composed of all able-bodied white<sup>24</sup> male citizens, between the ages of eighteen and forty five years, except such as are or may hereafter be exempt by the laws of the United States, or of this State, and shall be armed, equipped, and trained, as the General Assembly may provide by law.

SEC. 2. No person or persons conscientiously scrupulous of bearing arms shall be compelled to do military duty in time of peace: provided, that such person or persons shall pay an equivalent for such exemption in the same manner as other citizens.

SEC. 3. All commissioned officers of the militia, (staff officers excepted,) shall be elected by the persons liable to perform military duty, and shall be commissioned by the Governor.

## ARTICLE VII.

### STATE DEBTS.

SECTION 1. The credit of the State shall not, in any manner, be given or loaned to, or in aid of, any individual, association, or corporation; and the State shall never assume, or become responsible for, the debts or liabilities of any individual, association, or corporation, unless incurred in time of war for the benefit of the State.

SEC. 2. The State may contract debts to supply casual deficits or fallures in revenues, or to meet expenses not otherwise provided for; but the aggregate amount of such debts, direct and contingent, whether contracted by virtue of one or more acts of the General Assembly, or at different periods of time, shall

<sup>20</sup> This section was added by the second of the amendments adopted in 1884. It did not specifically repeal the part of Sec. 10 of Art. V, dealing with district courts, but it did this in effect.

<sup>21</sup> This section was repealed by an amendment adopted in 1884.

<sup>22</sup> This section was added by an amendment adopted in 1884.

<sup>23</sup> This was the third of the amendments adopted in 1884. It was not assigned specifically to any place in the Constitution. This place seems as logical as any.

<sup>24</sup> The word "white" was stricken from this section by an amendment adopted in 1868.

never exceed the sum of two hundred and fifty thousand dollars; and the money arising from the creation of such debts, shall be applied to the purpose for which it was obtained, or to repay the debts so contracted, and to no other purpose whatever.

SEC. 3. All losses to the permanent, School, or University fund of this State, which shall have been occasioned by the defalcation, mismanagement or fraud of the agents or officers controlling and managing the same, shall be audited by the proper authorities of the State. The amount so audited shall be a permanent funded debt against the State, in favor of the respective fund, sustaining the loss, upon which not less than six per cent. annual interest shall be paid. The amount of liability so created shall not be counted as a part of the indebtedness authorized by the second section of this article.

SEC. 4. In addition to the above limited power to contract debts, the State may contract debts to repel invasion, suppress insurrection, or defend the State in war; but the money arising from the debts so contracted shall be applied to the purpose for which it was raised, or to repay such debts, and to no other purpose whatever.

SEC. 5. Except the debts hereinbefore specified in this article, no debt shall be hereafter contracted by, or on behalf of this State, unless such debt shall be authorized by some law for some single work or object, to be distinctly specified therein; and such law shall impose and provide for the collection of a direct annual tax, sufficient to pay the interest on such debt, as it falls due, and also to pay and discharge the principal of such debt, within twenty years from the time of the contracting thereof; but no such law shall take effect until at a general election it shall have been submitted to the people, and have received a majority of all the votes cast for and against it at such election; and all money raised by authority of such law, shall be applied only to the specific object therein stated, or to the payment of the debt created thereby; and such law shall be published in at least one newspaper in each County, if one is published therein, throughout the State, for three months preceding the election at which it is submitted to the people.

SEC. 6. The Legislature may, at any time, after the approval of such law by the people, if no debt shall have been contracted in pursuance thereof, repeal the same; and may, at any time, forbid the contracting of any further debt, or liability, under such law; but the tax imposed by such law, in proportion to the debt or liability, which may have been contracted in pursuance thereof, shall remain in force and be irrevocable, and be annually collected, until the principal and interest are fully paid.

SEC. 7. Every law which imposes, continues, or revives a tax, shall distinctly state the tax, and the object to which it is to be applied; and it shall not be sufficient to refer to any other law to fix such tax or object.

## ARTICLE VIII.

### CORPORATIONS.

SECTION 1. No corporation shall be created by special laws; but the General Assembly shall provide, by general laws, for the organization of all corporations hereafter to be created, except as hereinafter provided.

SEC. 2. The property of all corporations for pecuniary profit, shall be subject to taxation, the same as that of individuals.

SEC. 3. The State shall not become a stockholder in any corporation, nor shall it assume or pay the debt or liability of any corporation, unless incurred in time of war for the benefit of the State.

SEC. 4. No political or municipal corporation shall become a stockholder in any banking corporation, directly or indirectly.

SEC. 5. No act of the General Assembly, authorizing or creating corporations or associations with banking powers, nor amendments thereto shall take effect, or in any manner be in force, until the same shall have been submitted, separately, to the people, at a general or special election, as provided by law, to be held not less than three months after the passage of the act, and shall have been approved by a majority of all the electors voting for and against it at such election.

SEC. 6. Subject to the provisions of the foregoing section, the General Assembly may also provide for the establishment of a State Bank with branches.

SEC. 7. If a State Bank be established, it shall be founded on an actual specie basis, and the branches shall be mutually responsible for each other's liabilities upon all notes, bills, and other issues intended for circulation as money.

SEC. 8. If a general Banking law shall be enacted, it shall provide for the registry and countersigning by an officer of State, of all bills or paper credit designed to circulate as money, and require security to the full amount thereof, to be deposited with the State Treasurer, in United States stocks, or in interest paying stocks of States in good credit and standing, to be rated at ten per cent. below their average value in the City of New York, for the thirty days next preceding their deposit; and in case of a depreciation of any portion of said stocks, to the amount of ten per cent. on the dollar, the bank or banks owning such stock shall be required to make up said deficiency by depositing additional stocks; and said law shall also provide for the recording of the names of all stockholders in such corporations, the amount of stock held by each, the time of any transfer, and to whom.

SEC. 9. Every stockholder in a banking corporation or institution shall be individually responsible and liable to its creditors, over and above the amount of stock by him or her held, to an amount equal to his or her respective shares so held for all of its liabilities, accruing while he or she remains such stockholder.

SEC. 10. In case of the insolvency of any banking institution, the bill-holders shall have a preference over its other creditors.

SEC. 11. The suspension of specie payment by banking institutions shall never be permitted or sanctioned.

SEC. 12. Subject to the provisions of this article, the General Assembly shall have power to amend or repeal all laws for the organization or creation of corporations, or granting of special or exclusive privileges or immunities, by a vote of two thirds of each branch of the General Assembly; and no exclusive privileges, except as in this article provided, shall ever be granted.

## ARTICLE IX.

### EDUCATION AND SCHOOL LANDS.

#### 1ST. EDUCATION.

SECTION 1. The educational interest of the State, including Common Schools and other educational institutions, shall be under the management of a Board of Education,<sup>25</sup> which shall consist of the Lieutenant Governor, who shall be the presiding officer of the Board, and have the casting vote in case of a tie, and one member to be elected from each judicial district in the State.

SEC. 2. No person shall be eligible as a member of said Board who shall not have attained the age of twenty five years, and shall have been one year a citizen of the State.

SEC. 3. One member of said Board shall be chosen by the qualified electors of each district, and shall hold the office for the term of four years, and until his successor is elected and qualified. After the first election under this Constitution, the Board shall be divided, as nearly as practicable, into two equal classes, and the seats of the first class shall be vacated after the expiration of two years; and one half of the Board shall be chosen every two years thereafter.

SEC. 4. The first session of the Board of Education shall be held at the Seat of Government, on the first Monday of December, after their election; after which the General Assembly may fix the time and place of meeting.

SEC. 5. The session of the Board shall be limited to twenty days, and but one session shall be held in any one year, except upon extraordinary occasions, when, upon the recommendation of two thirds of the Board, the Governor may order a special session.

<sup>25</sup> Under the provision contained in Section 15 of this part of Art. IX, the Board of Education was abolished by act of the legislature in 1864.—*Laws of Iowa*, 1864, Ch. 52. This act by the General Assembly rendered Sections 1 to 14 of the first part of Art. IX inoperative and obsolete, although they have not been repealed.

SEC. 6. The Board of Education shall appoint a Secretary, who shall be the executive officer of the Board, and perform such duties as may be imposed upon him by the Board, and the laws of the State. They shall keep a journal of their proceedings, which shall be published and distributed in the same manner as the journals of the General Assembly.

SEC. 7. All rules and regulations made by the Board shall be published and distributed to the several Counties, Townships, and School Districts, as may be provided for by the Board, and when so made, published and distributed, they shall have the force and effect of law.

SEC. 8. The Board of Education shall have full power and authority to legislate and make all needful rules and regulations in relation to Common Schools, and other educational institutions, that are instituted, to receive aid from the School or University fund of this State; but all acts, rules, and regulations of said Board may be altered, amended or repealed by the General Assembly; and when so altered, amended, or repealed they shall not be re-enacted by the Board of Education.

SEC. 9. The Governor of the State shall be, *EX OFFICIO*, a member of said Board.

SEC. 10. The Board shall have no power to levy taxes, or make appropriations of money. Their contingent expenses shall be provided for by the General Assembly.

SEC. 11. The State University shall be established at one place without branches at any other place, and the University fund shall be applied to that Institution and no other.

SEC. 12. The Board of Education shall provide for the education of all the youths of the State, through a system of Common Schools, and such schools shall be organized and kept in each school district at least three months in each year. Any district failing, for two consecutive years, to organize and keep up a school as aforesaid may be deprived of their portion of the school fund.

SEC. 13. The members of the Board of Education shall each receive the same per diem during the time of their session, and mileage going to and returning therefrom, as members of the General Assembly.

SEC. 14. A majority of the Board shall constitute a quorum for the transaction of business; but no rule, regulation, or law, for the government of Common Schools or other educational institutions, shall pass without the concurrence of a majority of all the members of the Board, which shall be expressed by the yeas and nays on the final passage. The style of all acts of the Board shall be, "Be it enacted by the Board of Education of the State of Iowa."

SEC. 15. At any time after the year One thousand eight hundred and sixty three, the General Assembly shall have power to abolish or re-organize said Board of Education, and provide for the educational interest of the State in any other manner that to them shall seem best and proper.

## 2ND. SCHOOL FUNDS AND SCHOOL LANDS.

SECTION 1. The educational and school funds and lands, shall be under the control and management of the General Assembly of this State.

SEC. 2. The University lands, and the proceeds thereof, and all monies belonging to said fund shall be a permanent fund for the sole use of the State University. The interest arising from the same shall be annually appropriated for the support and benefit of said University.

SEC. 3. The General Assembly shall encourage, by all suitable means, the promotion of intellectual, scientific, moral, and agricultural improvement. The proceeds of all lands that have been, or hereafter may be, granted by the United States to this State, for the support of schools, which may have been, or shall hereafter be sold, or disposed of, and the five hundred thousand acres of land granted to the new States, under an act of Congress, distributing the proceeds of the public lands among the several States of the Union, approved in the year of our Lord one thousand eight hundred and forty one, and all estates of deceased persons who may have died without leaving a will or heir, and also such per cent. as has been or may hereafter be granted by Congress, on the sale of

lands in this State, shall be, and remain a perpetual fund, the interest of which, together with all rents of the unsold lands, and such other means as the General Assembly may provide, shall be inviolably appropriated to the support of Common schools throughout the State.

SEC. 4. The money which may have been or shall be paid by persons as an equivalent for exemption from military duty, and the clear proceeds of all fines collected in the several Counties for any breach of the penal laws, shall be exclusively applied, in the several Counties in which such money is paid, or fine collected, among the several school districts of said Counties, in proportion to the number of youths subject to enumeration in such districts, to the support of Common Schools, or the establishment of libraries, as the Board of Education shall, from time to time provide.

SEC. 5. The General Assembly shall take measures for the protection, improvement, or other disposition of such lands as have been, or may hereafter be reserved, or granted by the United States, or any person or persons, to this State, for the use of the University, and the funds accruing from the rents or sale of such lands, or from any other source for the purpose aforesaid, shall be, and remain, a permanent fund, the interest of which shall be applied to the support of said University, for the promotion of literature, the arts and sciences, as may be authorized by the terms of such grant. And it shall be the duty of the General Assembly as soon as may be, to provide effectual means for the improvement and permanent security of the funds of said University.

SEC. 6. The financial agents of the school funds shall be the same, that by law, receive and control the State and county revenue for other civil purposes, under such regulations as may be provided by law.

SEC. 7. The money subject to the support and maintenance of common schools shall be distributed to the districts in proportion to the number of youths, between the ages of five and twenty-one years, in such manner as may be provided by the General Assembly.

## ARTICLE X.

### AMENDMENTS TO THE CONSTITUTION.

SECTION 1. Any amendment or amendments to this Constitution may be proposed in either House of the General Assembly; and if the same shall be agreed to by a majority of the members elected to each of the two Houses, such proposed amendment shall be entered on their journals, with the yeas and nays taken thereon, and referred to the Legislature to be chosen at the next general election, and shall be published, as provided by law, for three months previous to the time of making such choice; and if, in the General Assembly so next chosen as aforesaid, such proposed amendment or amendments shall be agreed to, by a majority of all the members elected to each House, then it shall be the duty of the General Assembly to submit such proposed amendment or amendments to the people, in such manner, and at such time as the General Assembly shall provide; and if the people shall approve and ratify such amendment or amendments, by a majority of the electors qualified to vote for members of the General Assembly, voting thereon, such amendment or amendments shall become a part of the Constitution of this State.

SEC. 2. If two or more amendments shall be submitted at the same time, they shall be submitted in such manner that the electors shall vote for or against each of such amendments separately.

SEC. 3. At the general election to be held in the year one thousand eight hundred and seventy, and in each tenth year thereafter, and also at such times as the General Assembly may, by law, provide, the question, "Shall there be a Convention to revise the Constitution, and amend the same?" shall be decided by the electors qualified to vote for members of the General Assembly; and in case a majority of the electors so qualified, voting at such election, for and against such proposition, shall decide in favor of a Convention for such purpose, the General Assembly, at its next session, shall provide by law for the election of delegates to such Convention.

## ARTICLE XI.

### MISCELLANEOUS.

SECTION 1. The jurisdiction of Justices of the Peace shall extend to all civil cases, (except cases in chancery, and cases where the question of title to real estate may arise,) where the amount in controversy does not exceed one hundred dollars, and by the consent of parties may be extended to any amount not exceeding three hundred dollars.

SEC. 2. No new County shall be hereafter created containing less than four hundred and thirty-two square miles; nor shall the territory of any organized county be reduced below that area; except the County of Worth, and the counties west of it, along the Northern boundary of this State, may be organized without additional territory.

SEC. 3. No county, or other political or municipal corporation shall be allowed to become indebted in any manner, or for any purpose, to an amount, in the aggregate, exceeding five per centum on the value of the taxable property within such county or corporation—to be ascertained by the last State and county tax lists, previous to the incurring of such indebtedness.

SEC. 4. The boundaries of the State may be enlarged, with the consent of Congress and the General Assembly.

SEC. 5. Every person elected or appointed to any office, shall, before entering upon the duties thereof, take an oath or affirmation to support the Constitution of the United States, and of this State, and also an oath of office.

SEC. 6. In all cases of elections to fill vacancies in office occurring before the expiration of a full term, the person so elected shall hold for the residue of the unexpired term; and all persons appointed to fill vacancies in office, shall hold until the next general election, and until their successors are elected and qualified.

SEC. 7. The General Assembly shall not locate any of the public lands, which have been, or may be granted by Congress to this State, and the location of which may be given to the General Assembly, upon lands actually settled, without the consent of the occupant. The extent of the claim of such occupant, so exempted, shall not exceed three hundred and twenty acres.

SEC. 8. The seat of Government is hereby permanently established, as now fixed by law at the City of Des Moines, in the County of Polk; and the State University, at Iowa City, in the County of Johnson.

## ARTICLE XII.

### SCHEDULE.

SECTION 1. This Constitution shall be the supreme law of the State, and any law inconsistent therewith, shall be void. The General Assembly shall pass all laws necessary to carry this Constitution into effect.

SEC. 2. All laws now in force and not inconsistent with this Constitution, shall remain in force until they shall expire or be repealed.

SEC. 3. All indictments, prosecutions, suits, pleas, complaints, process, and other proceedings pending in any of the courts, shall be prosecuted to final judgment and execution; and all appeals, writs of error, certiorari, and injunctions, shall be carried on in the several courts, in the same manner as now provided by law; and all offences, misdemeanors, and crimes that may have been committed before the taking effect of this Constitution, shall be subject to indictment, trial and punishment, in the same manner as they would have been, had not this Constitution been made.

SEC. 4. All fines, penalties, or forfeitures due, or to become due, or accruing to the State, or to any County therein, or to the school fund, shall inure to the State, county, or school fund, in the manner prescribed by law.

SEC. 5. All bonds executed to the State, or to any officer in his official capacity, shall remain in force and inure to the use of those concerned.

SEC. 6. The first election under this Constitution shall be held on the second Tuesday in October, in the year one thousand eight hundred and fifty seven, at which time the electors of the State shall elect the Governor and Lieutenant Governor. There shall also be elected at such election, the successors of such State Senators as were elected at the August election, in the year one thousand eight hundred and fifty-four, and members of the House of Representatives, who

shall be elected in accordance with the act of apportionment, enacted at the session of the General Assembly which commenced on the first Monday of December one thousand eight hundred and fifty six.

SEC. 7. The first election for Secretary, Auditor, and Treasurer of State, Attorney General, District Judges, Members of the Board of Education, District Attorneys, members of Congress, and such State officers as shall be elected at the April election, in the year One thousand eight hundred and fifty seven, (except the Superintendent of Public Instruction,) and such county officers as were elected at the August election, in the year One thousand eight hundred and fifty six, except Prosecuting Attorneys, shall be held on the second Tuesday of October, one thousand eight hundred and fifty-eight: PROVIDED, That the time for which any District Judge or other State or County officer elected at the April election in the year One thousand eight hundred and fifty eight, shall not extend beyond the time fixed for filling like offices at the October election in the year one thousand eight hundred and fifty eight.

SEC. 8. The first election for Judges of the Supreme Court, and such County officers as shall be elected at the August election, in the year one thousand eight hundred and fifty-seven, shall be held on the second Tuesday of October, in the year One thousand eight hundred and fifty nine.

SEC. 9. The first regular session of the General Assembly shall be held in the year One thousand eight hundred and fifty-eight, commencing on the second Monday of January of said year.

SEC. 10. Senators elected at the August election, in the year one thousand eight hundred and fifty-six, shall continue in office until the second Tuesday of October, in the year one thousand eight hundred and fifty nine, at which time their successors shall be elected as may be prescribed by law.

SEC. 11. Every person elected by popular vote, by a vote of the General Assembly, or who may hold office by executive appointment, which office is continued by this Constitution, and every person who shall be so elected or appointed, to any such office, before the taking effect of this constitution, (except as in this Constitution otherwise provided,) shall continue in office until the term for which such person has been or may be elected or appointed shall expire; but no such person shall continue in office after the taking effect of this Constitution, for a longer period than the term of such office, in this Constitution prescribed.

SEC. 12. The General Assembly, at the first session under this Constitution, shall district the State into eleven Judicial Districts, for District Court purposes; and shall also provide for the apportionment of the members of the General Assembly, in accordance with the provisions of this Constitution.

SEC. 13. This Constitution shall be submitted to the electors of the State at the August election, in the year one thousand eight hundred and fifty-seven, in the several election districts in this State. The ballots at such election shall be written or printed as follows: Those in favor of the Constitution, "New Constitution—Yes." Those against the Constitution, "New Constitution—No." The election shall be conducted in the same manner as the general elections of the State, and the poll-books shall be returned and canvassed as provided in the twenty-fifth chapter of the code, and abstracts shall be forwarded to the Secretary of State, which abstracts shall be canvassed in the manner provided for the canvass of State officers. And if it shall appear that a majority of all the votes cast at such election for and against this Constitution are in favor of the same, the Governor shall immediately issue his proclamation stating that fact, and such Constitution shall be the Constitution of the State of Iowa, and shall take effect from and after the publication of said proclamation.

SEC. 14. At the same election that this Constitution is submitted to the people for its adoption or rejection, a proposition to amend the same by striking out the word "white" from the article on the Right of Suffrage, shall be separately submitted to the electors of this State for adoption or rejection in the manner following—Namely: A separate ballot may be given by every person having a right to vote at said election, to be deposited in a separate box; and those given for the adoption of such proposition shall have the words, "Shall the word 'White' be stricken out of the Article on the Right of Suffrage? Yes." And those given against the proposition shall have the words, "Shall the word 'White' be stricken out of the Article on the Right of Suffrage? No." And if at said



election the number of ballots cast in favor of said proposition shall be equal to a majority of those cast for and against this Constitution, then said word "White" shall be stricken from said Article and be no part thereof.<sup>26</sup>

SEC. 15. Until otherwise directed by law, the County of Mills shall be in and a part of the sixth Judicial District of this State.

[SEC. 16. The first general election after the adoption of this amendment shall be held on the Tuesday next after the first Monday in November in the year one thousand nine hundred and six, and general elections shall be held biennially thereafter. In the year one thousand nine hundred and six there shall be elected a governor, lieutenant-governor, secretary of state, auditor of state, treasurer of state, attorney general, two judges of the supreme court, the successors of the judges of the district court whose terms of office expire on December 31st, one thousand nine hundred and six, state senators who would otherwise be chosen in the year one thousand nine hundred and five, and members of the house of representatives. The terms of office of the judges of the supreme court which would otherwise expire on December 31st, in odd numbered years, and all other elective state, county and township officers whose terms of office would otherwise expire in January in the year one thousand nine hundred and six, and members of the general assembly whose successors would otherwise be chosen at the general election in the year one thousand nine hundred and five, are hereby extended one year and until their successors are elected and qualified. The terms of offices of senators whose successors would otherwise be chosen in the year one thousand nine hundred and seven are hereby extended one year and until their successors are elected and qualified. The general assembly shall make such changes in the law governing the time of election and term of office of all other elective officers as shall be necessary to make the time of their election and terms of office conform to this amendment, and shall provide which of the judges of the supreme court shall serve as chief justice. The general assembly shall meet in regular session on the second Monday in January, in the year one thousand nine hundred and six, and also on the second Monday in January in the year one thousand nine hundred and seven, and biennially thereafter.]<sup>27</sup>

Done in Convention at Iowa City, this fifth day of March in the year of our Lord One thousand eight hundred and fifty seven, and of the Independence of the United States of America, the eighty first.

In testimony whereof we have hereunto subscribed our names.

Timothy Day  
S. G. Winchester  
David Bunker  
D. P. Palmer  
Geo. W. Eells  
J. C. Hall  
John H. Peters  
Wm. A. Warren  
H. W. Gray  
Robt. Gower  
H. D. Gibson  
Thomas Seely  
A. H. Marvin  
J. H. Emerson  
R. L. B. Clarke  
James A. Young  
H. D. Solomon

M. W. Robinson  
Lewis Todhunter  
John Edwards  
J. C. Traer  
James F. Wilson  
Amos Harris  
Jno T. Clark  
S. Ayres  
Harvey J. Skiff  
J. A. Parvin  
W. Penn. Clarke  
Jeremiah Hollingsworth  
Wm. Patterson  
D. W. Price  
Alpheus Scott  
George Gillaspay  
Edward Johnstone  
Aylett R. Cotton,  
FRANCIS SPRINGER, President.

Attest:—Th: J. SAUNDERS, Secretary.  
E. N. BATES, Asst. Secy.

<sup>26</sup> This proposition was voted down at the time the Constitution was adopted.

<sup>27</sup> Section 16 was added by an amendment adopted in 1904.

## AMENDMENTS TO THE CONSTITUTION OF IOWA 1857-1940

### AMENDMENTS OF 1868<sup>28</sup>

- 1st. Strike the word "white" from section one of article two thereof.
- 2d. Strike the word "white" from section thirty-three of article three thereof.
- 3d. Strike the word "white" from section thirty-four of article three thereof.
- 4th. Strike the word "white" from section thirty-five of article three thereof.
- 5th. Strike the word "white" from section one of article six thereof.

### AMENDMENT OF 1880<sup>29</sup>

Strike out the words "free white" from the third line of section four (4) of article three (3) of said constitution, relating to the legislative department.

### AMENDMENT OF 1882<sup>30</sup>

Add as section 26 to article I of said constitution the following: Section 26. No person shall manufacture for sale, or sell, or keep for sale, as a beverage any intoxicating liquors whatever, including ale, wine and beer. The general assembly shall by law prescribe regulations for the enforcement of the prohibition herein contained, and shall thereby provide suitable penalties for the violation of the provisions hereof.

### AMENDMENTS OF 1884<sup>31</sup>

Amendment 1. The general election for state, district county and township officers shall be held on the Tuesday next after the first Monday in November.

Amendment 2. At any regular session of the general assembly, the state may be divided into the necessary judicial districts for district court purposes, or the said districts may be reorganized and the number of the districts and the judges of said courts increased or diminished; but no reorganization of the districts or diminution of the judges shall have the effect of removing a judge from office.

Amendment 3. The grand jury may consist of any number of members not less than five, nor more than fifteen, as the general assembly may by law provide, or the general assembly may provide for holding persons to answer for any criminal offense without the intervention of a grand jury.

Amendment 4. That section 13 of article 5 of the constitution be stricken therefrom, and the following adopted as such section.

SECTION 13. The qualified electors of each county shall, at the general election in the year 1886, and every two years thereafter elect a county attorney, who shall be a resident of the county for which he is elected, and shall hold his office for two years, and until his successor shall have been elected and qualified.

### AMENDMENTS OF 1904<sup>32</sup>

Add as section 16, to article XII of the constitution, the following:

SEC. 16. The first general election after the adoption of this amendment shall be held on the Tuesday next after the first Monday in November in the year one

<sup>28</sup> These amendments were proposed by the General Assembly in 1866; readopted in 1868; ratified by the voters on November 3, 1868, and proclaimed adopted on December 8, 1868.—*Laws of Iowa*, 1866, Ch. 98, p. 106, 1868, Ch. 68, p. 93.

<sup>29</sup> This amendment was proposed by the General Assembly in 1878; readopted by the General Assembly in 1880; ratified by the voters at the election on November 2, 1880; and proclaimed adopted on December 3, 1880.—*Laws of Iowa*, 1878, Joint Resolution No. 5, p. 178, 1880, Joint Resolution No. 6, p. 314.

<sup>30</sup> This amendment was proposed by the General Assembly in 1880; readopted by the General Assembly in 1882; ratified at a special election held on June 27, 1882; and certified adopted on July 28, 1882. On April 21, 1883, the Supreme Court of Iowa, in *Koehler and Lange v. Hill*, decided that the amendment, because of irregularities, had not been legally submitted to the voters and was, therefore, not legally adopted.—*Laws of Iowa*, 1880, Joint Resolution No. 8, p. 215, 1882, Joint Resolution No. 8, p. 178; 60 Iowa 543.

<sup>31</sup> These amendments were proposed by the General Assembly in 1882; readopted by the General Assembly in 1884; ratified by the voters at the election on November 4, 1884; and certified adopted on December 10, 1884.—*Laws of Iowa*, 1882, Joint Resolution No. 12, p. 181, 1884, Joint Resolution No. 13, pp. 234, 235.

<sup>32</sup> These amendments were proposed by the General Assembly in 1902; readopted by the General Assembly in 1904; ratified by the voters at the general election on November 8, 1904; and certified adopted on November 29, 1904.—*Laws of Iowa*, 1902, Joint Resolutions Nos. 2 and 5, p. 198, 1904 Joint Resolutions Nos. 1 and 2, pp. 207, 208.

thousand nine hundred and six, and general elections shall be held biennially thereafter. In the year one thousand nine hundred and six there shall be elected a governor, lieutenant-governor, secretary of state, auditor of state, treasurer of state, attorney general, two judges of the supreme court, the successors of the judges of the district court whose terms of office expire on December 31st, one thousand nine hundred and six, state senators who would otherwise be chosen in the year one thousand nine hundred and five, and members of the house of representatives. The terms of office of the judges of the supreme court which would otherwise expire on December 31st, in odd numbered years, and all other elective state, county and township officers whose terms of office would otherwise expire in January in the year one thousand nine hundred and six, and members of the general assembly whose successors would otherwise be chosen at the general election in the year one thousand nine hundred and five, are hereby extended one year and until their successors are elected and qualified. The terms of offices of senators whose successors would otherwise be chosen in the year one thousand nine hundred and seven are hereby extended one year and until their successors are elected and qualified. The general assembly shall make such changes in the law governing the time of election and term of office of all other elective officers as shall be necessary to make the time of their election and terms of office conform to this amendment, and shall provide which of the judges of the supreme court shall serve as chief justice. The general assembly shall meet in regular session on the second Monday in January, in the year one thousand nine hundred and six, and also on the second Monday in January in the year one thousand nine hundred and seven, and biennially thereafter.

That sections thirty-four (34) thirty-five (35) and thirty-six (36) of article three (3) of the constitution of the State of Iowa, be repealed and the following be adopted in lieu thereof:

**SECTION 34.** The senate shall be composed of fifty members to be elected from the several senatorial districts, established by law and at the next session of the general assembly held following the taking of the state and national census, they shall be apportioned among the several counties or districts of the state, according to population as shown by the last preceding census.

**SEC. 35.** The house of representatives shall consist of not more than one hundred and eight members. The ratio of representation shall be determined by dividing the whole number of the population of the state as shown by the last preceding state or national census, by the whole number of counties then existing or organized, but each county shall constitute one representative district and be entitled to one representative, but each county having a population in excess of the ratio number, as herein provided of three fifths or more of such ratio number shall be entitled to one additional representative, but said addition shall extend only to the nine counties having the greatest population.

**SEC. 36.** The general assembly shall, at the first regular session held following the adoption of this amendment, and at each succeeding regular session held next after the taking of such census, fix the ratio of representation, and apportion the additional representatives, as hereinbefore required.

#### AMENDMENT OF 1908<sup>33</sup>

That there be added to section eighteen (18) of article one (1) of the constitution of the State of Iowa, the following:

"The general assembly, however, may pass laws permitting the owners of lands to construct drains, ditches, and levees for agricultural, sanitary or mining purposes across the lands of others, and provide for the organization of drainage districts, vest the proper authorities with power to construct and maintain levees, drains and ditches and to keep in repair all drains, ditches, and levees heretofore constructed under the laws of the state, by special assessments upon the property benefited thereby. The General Assembly may provide by law for the condemnation of such real estate as shall be necessary for the construction and maintenance of such drains, ditches and levees, and prescribe the method of making such condemnation."

<sup>33</sup> This amendment was proposed by the General Assembly in 1906; readopted by the General Assembly in 1907; ratified at the general election on November 3, 1908; and certified adopted on November 23, 1908.—*Laws of Iowa*, 1906, Joint Resolution No. 1, p. 210, 1907, House Joint Resolution No. 2, p. 282.

#### AMENDMENT OF 1916<sup>34</sup>

To repeal section seven (7) of article two (2) of the constitution of Iowa and to adopt in lieu thereof the following, to wit:

"The general election for state, district, county and township officers in the year 1916 shall be held in the same month and on the same day as that fixed by the laws of the United States for the election of presidential electors, or of president and vice-president of the United States; and thereafter such election shall be held at such time as the general assembly may by law provide."

#### AMENDMENT OF 1926<sup>35</sup>

Strike out the word "male" from section four (4) of article three (3) of said constitution, relating to the legislative department.

#### AMENDMENT OF 1928<sup>36</sup>

That the period (.) at the end of said section thirty-four (34) of article three (3) of the constitution of the state of Iowa be stricken and the following inserted: " , but no county shall be entitled to more than one (1) senator."

#### AMENDMENT OF 1936<sup>37</sup>

Amend article three (III) by repealing section thirty-three (33) relating to the state census.

<sup>34</sup> This amendment was proposed by the General Assembly in 1913; readopted by the General Assembly in 1915; ratified by the voters at the general election on November 7, 1916; and certified adopted on November 27, 1916.—*Laws of Iowa*, 1913, House Joint Resolution No. 3, p. 422, 1915, Ch. 210, pp. 263, 264.

<sup>35</sup> This amendment was proposed by the General Assembly in 1923; readopted by the General Assembly in 1925; ratified by the voters at the election held on November 2, 1926; and certified adopted on November 26, 1926.—*Laws of Iowa*, 1923, Ch. 387, p. 427, 1925, Ch. 282, p. 305.

<sup>36</sup> This amendment was proposed by the General Assembly in 1925; readopted by the General Assembly in 1927; ratified by vote of the people at the election on November 6, 1928; and certified adopted on November 30, 1928.—*Laws of Iowa*, 1925, Ch. 279, p. 302, 1927, Ch. 353, p. 356.

<sup>37</sup> This amendment was proposed by the General Assembly in 1933; readopted by the General Assembly in 1935; ratified by the voters at the election held on November 3, 1936; and certified adopted on January 14, 1937.—*Laws of Iowa*, 1933, Ch. 268, p. 309, 1935, Ch. 223, p. 288.

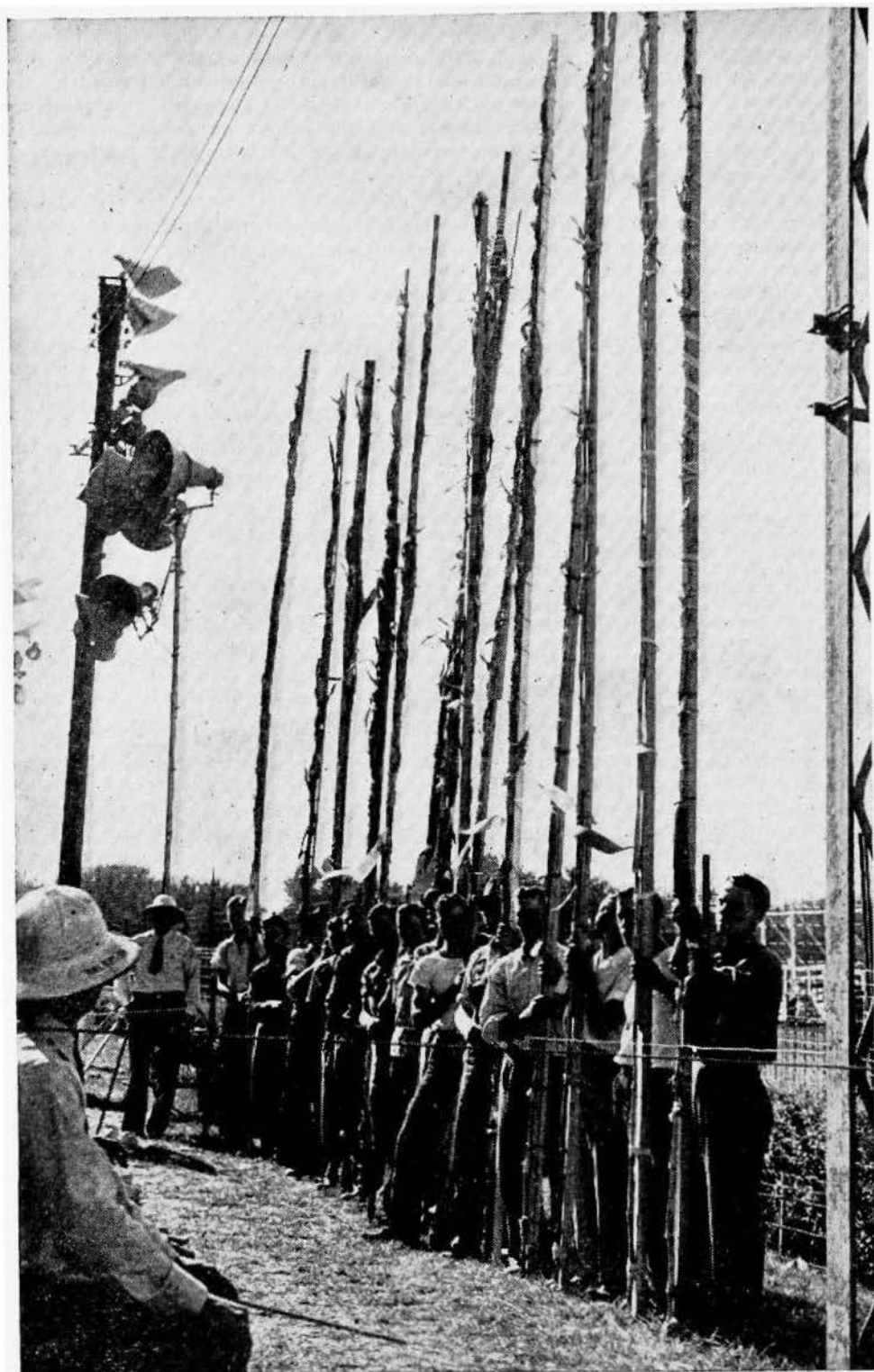

A few of the prize winners in the national tall corn contest at the Iowa State Fair. Iowa again won national honors last year, with a stalk measuring 23 feet, 2½ inches—a new world record.

**United States  
Government**



# United States Government

*President*—Franklin Delano Roosevelt, of New York.

*Vice President*—Henry Agard Wallace, of Iowa.

## MEMBERS OF THE CABINET OF PRESIDENT ROOSEVELT— JANUARY 20, 1941

*Secretary of State*—Cordell Hull, of Tennessee.

*Secretary of the Treasury*—Henry Morgenthau Jr., of New York.

*Secretary of War*—Henry L. Stimson, of New York.

*Attorney General*—Robert H. Jackson, of New York.

*Postmaster General*—Frank C. Walker, of Pennsylvania.

*Secretary of the Navy*—Frank Knox, of Illinois.

*Secretary of the Interior*—Harold L. Ickes, of Illinois.

*Secretary of Agriculture*—Claude R. Wickard, of Indiana.

*Secretary of Commerce*—Jesse Jones, of Texas.

*Secretary of Labor*—Frances Perkins, of New York.

## THE WHITE HOUSE STAFF

*Secretaries to the President*—Marvin H. McIntyre, Kentucky, and Stephen Early, Virginia. Major Gen. Edwin M. Watson, Virginia, acting as Secretary to the President on detail from the War Department.

*Private Secretary to the President*—Marguerite A. Le Hand.

*Director of White House Office Staff*—Rudolph Forster, Washington, D. C.

*Executive Clerk*—Maurice C. Latta, Oklahoma.

*Physician to the White House*—Rear Admiral Ross T. McIntire, Surgeon General U. S. Navy.

## SUPREME COURT OF THE UNITED STATES

*Chief Justice*—Charles Evans Hughes, of New York.

*Associate Justices*—James Clark McReynolds, of Tennessee.\*

Harlan Fiske Stone, of New York.

Owen J. Roberts, of Pennsylvania.

Hugo L. Black, of Alabama.

Stanley F. Reed, of Kentucky.

Felix Frankfurter, of Massachusetts.

William O. Douglas, of Connecticut.

Frank Murphy, of Michigan.

## DEPARTMENT OF STATE

*Under Secretary*—Sumner Welles (Md.).

*Counselor of the Department*—R. Walton Moore (Va.).

*Assistant Secretaries*—Adolf A. Berle, Jr. (N. Y.); Dean G. Acheson (Md.); Breckinridge Long (Mo.).

*Legal Adviser*—Green H. Hackworth (Ky.).

*Assistant to the Secretary of State*—Cecil W. Gray (Tenn.).

*Special Assistants to Secretary of State*—Leo Pasvolosky (D. C.); Lynn R. Edminster (Ill.); Hugh R. Wilson (Ill.).

*Advisers on Political Relations*—James Clement Dunn (N. C.); Stanley K. Hornbeck (Colo.); Laurence Duggan (N. Y.).

*Adviser on International Economic Affairs*—Herbert Feis (N. Y.).

*Director of Personnel*—Edward Yardley (Mont.).

\* Resigned Feb. 1, 1941.



*Chiefs of Divisions*—Foreign Service Administration, Nathaniel P. Davis (N. J.); Foreign Service Buildings Office, Frederick Larkin (Mich.); Foreign Service Personnel—G. Howland Shaw (Mass.); Foreign Service Officers' Training School, J. Klahr Huddle (Ohio); Far Eastern Affairs—Maxwell M. Hamilton (Iowa); American Republics, Philip W. Bonsal (Acting) (D. C.); European Affairs, Ray Atherton (Acting) (Ill.); Near Eastern Affairs, Wallace Murray (Ohio); Current Information, Michael J. McDermott (Mass.); Coordination and Review, Blanche Rule Halla (D. C.); Passport, Ruth B. Shipley (Md.); Treaty Division, Charles M. Barnes (Va.); Translating, Emerson Christie (D. C.); Communications and Records, David A. Salmon (Conn.); Visa, Avra M. Warren (Md.).

*Research and Publication*—E. Wilder Spaulding (Conn.); Philippine Affairs—Joseph E. Jacobs (S. C.); Fiscal and Budget Affairs—Ella A. Logsdon (Neb.); International Conferences—Warren Kelchner (Pa.); Protocol—George T. Summerlin (La.); Cultural Relations—Charles A. Thomson (N. Y.); Editor of the Treaties—Hunter Miller (N. Y.); International Communications—Thomas Burke (N. Y.); Accounts—Donald W. Corrick (Md.); Controls—Joseph C. Green (Ohio); Commercial Affairs—Raymond H. Geist (Ohio); Division of Commercial Treaties and Agreements—Harry C. Hawkins (Mich.); Central Translating—Guillermo A. Suro (Acting) (Puerto Rico); Special Division—George L. Brandt (Administrative Officer) (D. C.).

#### TREASURY DEPARTMENT

*Under Secretary*—Daniel W. Bell (Ill.).

*Assistant Secretaries*—Herbert E. Gaston (N. Y.); John L. Sullivan (N. H.).

*Fiscal Assistant Secretary*—Vacancy.

*General Counsel*—Edward H. Foley, Jr. (N. Y.).

*Technical Assistant*—H. Merle Cochran (Ariz.).

*Assistants to the Secretary*—Harold N. Graves (Ill.); Philip Young (N. Y.); John W. Pehle (Nebr.); Henrietta S. Klotz (N. Y.).

*Admin. Assistant to the Secretary*—W. Norman Thompson (D. C.); *Asst. Admin. Asst. to the Secretary*—Charles S. Bell (Conn.); *Special Staff Asst.*—C. R. Schoeneman (R. I.).

*Coordinator, Treasury Agency Services*—Elmer L. Irey (Mo.).

*Legislative Counsel*—Thomas Tarleau (N. Y.).

*Director of Research and Statistics*—George C. Haas (Minn.).

*Chief Clerk*—Frank A. Birgfeld (Md.).

*Directors: Monetary Research*—Harry D. White (Wis.); *Tax Research*—Roy Blough (Ohio); *Personnel*—Edwin R. Ballinger (Colo.); *Press Relations*—Charles Schwarz (Ill.); *Mint*—Nellie Tayloe Ross (Wyo.); *Bureau of Engraving and Printing*—Alvin W. Hall (Pa.); *Procurement*—Clifton E. Mack (Mass.).

*Supt. of Treasury Buildings*—John D. Fox (Conn.).

*Chiefs: Printing*—L. C. Spangler (Va.); *Secret Service*—Frank J. Wilson (N. Y.); *Division of Disbursement*—Guy F. Allen (D. C.); *Division of Savings Bonds*—Eugene W. Sloan (Mo.); *Information Service, Div. of Savings Bonds*—James William Bryan (Tenn.).

*Commissioners: International Revenue*—Guy T. Helvering (Kan.); *Narcotics*—H. J. Anslinger (Pa.); *Customs*—William R. Johnson (D. C.); *The Public Debt*—William S. Broughton (Ill.).

*Comptroller of the Currency*—Preston Delano (Mass.).

*Treasurer of the U. S.*—William A. Julian (Ohio); *Asst. Treasurer*—Marion Banister (Va.).

*Commandant, U. S. Coast Guard*—Rear Admiral Russell R. Waesche (Md.).

*Register of the Treasury*—Edward G. Dolan (Conn.).

## DEPARTMENT OF JUSTICE

*Solicitor General*—Francis Biddle (Pa.).  
*Assistant Solicitor General*—Charles Fahy (N. Mex.).  
*Assistant to the Attorney General*—Matthew M. McGuire (Mass.).  
*Assistant Attorneys General*—Thurman W. Arnold (Antitrust, Conn.); Samuel O. Clark, Jr. (Tax, Conn.); Norman M. Littell (Lands, Wash.); Wendell Berge (Criminal); Francis M. Shea (Claims, N. Y.); Charles D. Lawrence (acting), 201 Varick St., N.Y.C. (Customs, N. Y.).  
*Director, Federal Bureau of Investigation*—J. Edgar Hoover (D. C.).  
*Director, Bureau of Prisons*—James V. Bennett (Md.).  
*Director, Bureau of War Risk Litigation*—Julius C. Martin (N. C.).  
*Director, Bond and Spirits Division*—Joseph Lawrence (Conn.).  
*Administrative Assistant to the Attorney General*—Thomas D. Quinn (N. H.).  
*Chief Clerk*—Harvey C. Donaldson (Fla.).

## WAR DEPARTMENT

*Assistant Secretary of War*—Robert P. Patterson (N. Y.); Chief of Staff—General George C. Marshall (Penn.); The Adjutant General—Major General Emory S. Adams (Kan.); Inspector General—Major General Virgil L. Peterson (Ky.); Judge Advocate General—Major General Allen W. Gullion (Ky.); Quartermaster General—Major General Edmund B. Gregory (Ill.); Surgeon General—Major General James C. Magee (Penn.); Chief of Finance—Major General Howard K. Loughry (Ind.); Chief of Engineers—Major General Julian L. Schley (Ga.); Chief of Ordnance—Major General Charles M. Wesson (Md.); Chief of Chemical Warfare Service—Major General Walter C. Baker (Pa.); Chief Signal Officer—Major General Joseph O. Mauborgne (N. Y.); Chief of National Guard Bureau—Major General John F. Williams (Mo.); Chief of Chaplains—William R. Arnold (D. C.); Chief of the Air Corps—Major General Henry H. Arnold (Pa.); Chief of Coast Artillery—Major General Joseph A. Green (Ia.); Chief of Infantry—Major General George A. Lynch (Iowa); Chief of Cavalry—Major General John K. Herr (N. J.); Chief of Field Artillery—Major General Robert M. Danford (Ill.).

## POST OFFICE DEPARTMENT

*Assistant Postmasters General*—First—Ambrose O'Connell (N. Y.); Second—Smith W. Purdum (Md.); Third—Ramsey S. Black (Pa.); Fourth—Walter Myers (Ind.).  
*Executive Assistant*—J. Austin Latimer (So. Car.).  
*Administrative Assistant*—William C. Lyons (Colo.).  
*Solicitor*—Vincent M. Miles (Ark.).  
*Chief Inspector*—Kildroy P. Aldrich (Ill.).  
*Purchasing Agent*—Harrison Parkman (Kans.).  
*Comptroller*—William L. Slattery (Mass.).  
*Chief Clerk*—Frank H. Ellis (Ga.).

## NAVY DEPARTMENT

*Under Secretary of the Navy*—James V. Forrestal; Assistant Secretary of the Navy—Lewis Compton; Administrative Assistant and Chief Clerk—William D. Bergman.  
*Chief of Naval Operations*—Admiral H. R. Stark; Chairman, General Board—Rear Admiral W. R. Sexton; Budget Officer—Capt. E. G. Allen; Chief, Bureau of Navigation—Rear Admiral C. W. Nimitz; Hydrographer—Capt. G. S. Bryan; Chief, Bureau of Ordnance—Rear Admiral W. R. Furlong; Chief, Bureau of Ships—Rear Admiral S. M. Robinson.

*Chief, Bureau of Aeronautics*—Rear Admiral J. H. Towers; *Chief, Bureau of Yards and Docks*—Rear Admiral B. Moreell (Civil Engineer Corps); *Paymaster General of the Navy and Chief, Bureau of Supplies and Accounts*—Rear Admiral R. Spear (Supply Corps).  
*Surgeon General and Chief, Bureau of Medicine and Surgery*—Rear Admiral Ross T. McIntire (Medical Corps); *Judge Advocate General*—Rear Admiral W. B. Woodson; *President, Naval Retiring Board*—Rear Admiral B. H. Dorsey; *President, Naval Examining Board*—Rear Admiral Charles E. Courtney.  
*Superintendent, Naval Observatory*—Captain J. F. Hellweg (ret.); *Director, Naval Intelligence*—Rear Admiral W. S. Anderson; *Director, Naval Communications*—Rear Admiral L. Noyes; *Commandant, U. S. Marine Corps*—Major General Thomas Holcomb.

## DEPARTMENT OF THE INTERIOR

*Under Secretary*—Alvin J. Wirtz (Texas).  
*First Assistant Secretary*—Ebert K. Burlew (Penn.); *Assistant Secretary*—Oscar L. Chapman, (Colo.).  
*Solicitor*—Nathan R. Margold (N. Y.).  
*Chief Clerk*—Floyd E. Dotson (W. Va.).  
*Director of Classification*—John Harvey (Texas).  
*Director of Personnel*—Mrs. J. Atwood Maulding (Me.).  
*Commissioners*—*General Land Office*—Fred W. Johnson (Wyo.); *Indian Affairs*—John Collier (Calif.); *Reclamation*—John C. Page (Nev.).  
*Directors*: *Geological Survey*—Walter C. Mendenhall (Ohio); *Bureau of Mines*—Royd R. Sayers (Va.); *National Park Service*—Newton B. Drury (Calif.); *Territories and Island Possessions*—Rupert Emerson (Mass.); *Investigations*—Bradley B. Smith (Ark.); *Director of Grazing Service*—Richard H. Rutledge (Utah); *Petroleum Conservation*—George W. Holland (Okla.); *Fish and Wild Life Service*—Ira N. Gabrielson (Ore.); *Information*—Michael W. Straus (Ill.); *Forestry*—Lee Muck (Wis.); *Bituminous Coal Division*—Howard A. Gray (Ill.).

## DEPARTMENT OF AGRICULTURE

*Under Secretary*—Paul H. Appleby (Va.).  
*Assistant Secretary*—Grover B. Hill (Tex.).  
*Assistants to Secretary*—James L. McCamy (Tex.); Leon O. Wolcott (Wis.); Carl Hamilton (Ia.); Robert M. Moore (Mo.).  
*Assistant to Under Secretary*—Ralph W. Olmstead (Idaho).  
*Assistant to Assistant Secretary*—E. E. Jacobs (Okla.).  
*Directors*: *Personnel*—Roy F. Hendrickson (Ia.); *Finance*—W. A. Jump (Md.); *Research and Chief, Office of Experiment Stations*—James T. Jardine (Ore.); *Marketing*—Milo Perkins (Tex.); *Information*—M. S. Eisenhower (Kan.); *Extension Work*—M. L. Wilson (Mont.); *Foreign Agricultural Relations*—L. A. Wheeler (D. C.).  
*Solicitor*—Mastin G. White (Tex.).  
*Librarian*—Ralph R. Shaw (Ind.).  
*Land Use Coordinator*—M. S. Eisenhower (Kan.).  
*Administrators*: *Agricultural Adjustment Administration*—R. M. Evans (Ia.); *Farm Security Administration*—C. B. Baldwin (Va.); *Rural Electrification Administration*—Harry Slattery (S. C.); *Northeastern Timber Salvage Administration*—E. H. Pierce (acting) (N. Y.); *Surplus Marketing Administration*—Milo R. Perkins (Tex.).  
*Presidents*—*Commodity Credit Corporation*—Carl B. Robbins (Calif.).  
*Bureau Chiefs*: *CCC Activities*—Fred Morrell (Colo.); *Plant and Operations*—Arthur B. Thatcher (Vt.); *Agricultural Chemistry and Engineering*—H. G. Knight (West Va.); *Agricultural Economics*—H. R. Tolley (Calif.); *Agricultural Marketing*—C. W. Kitchen (Ore.); *Animal Industry*—J. R. Mohler (Penn.); *Commodity Exchange Administration*—J. M. Mehl (Iowa); *Dairy Industry*—O. E. Reed (Mich.); *Entomology and Plant Quarantine*—Lee A. Strong

(Calif.); Forest Service—E. H. Clapp (New York); Home Economics—Miss Louise Stanley (Mo.); Soil Conservation Service—H. H. Bennett (S. C.).

*Manager Federal Crop Insurance Corporation*—L. K. Smith (Neb.).

#### DEPARTMENT OF COMMERCE

*Under Secretary of Commerce*—(vacant); *Assistant Secretary*—Robert H. Hinckley (Utah); *Solicitor*—South Trimble Jr. (Ky.); *Administrative Assistant to the Secretary*—Malcom Kerlin (N. J.); *Special Assistant to the Secretary*—Victor A. Sholls; *Chief Clerk and Superintendent*—E. W. Libbey (Wash., D. C.); *Personal*—Oliver C. Short.

*Director of Census Bureau*—William L. Austin (Miss.); *Foreign and Domestic Commerce Bureau*—James W. Young (N. Mex.); *Coast and Geodetic Survey Director*—Lee O. Colbert (Mass.); *Director Marine Inspection and Navigation*—Richard S. Field (Miss.); *Director of Standards*—Lyman Briggs (Mich.); *Commissioner of Patents*—Conway P. Coe (Md.); *President and Chairman Inland Waterways Corporation*—Chester C. Thompson (Ill.); *Chief of Weather Bureau*—Frances W. Reichelderfer (Ind.); *Administrator Civil Aeronautics Administration*—Donald H. Connolly (Ariz.).

#### DEPARTMENT OF LABOR

*Assistant Secretary*—Charles V. McLaughlin (Neb.); *Second Assistant Secretary*—Daniel W. Tracy (Texas); *Assistant to the Secretary*—Mary LaDame; *Chief Clerk*—Samuel J. Gompers; *Director of Personnel*—Robert C. Smith; *Librarian*—Laura A. Thompson.

*Commissioner of Labor Statistics*—Isador Lubin; *Director Women's Bureau*—Mary Anderson; *Chief Children's Bureau*—Katherine Lenroot (Wis.); *Director Conciliation Service*—John B. Steelman; *Director Labor Standards*—V. A. Zimmer; *Administrator Public Contracts Division*—Metcalf Walling; *Administrator Wage and Hour Division*—Philip B. Fleming.

## GOVERNORS OF STATES AND TERRITORIES

State	Capital	Governor	Salary	Politics
Alabama	Montgomery	Frank M. Dixon	\$ 6,000	Democrat
Arizona	Phoenix	Sidney P. Osborn	7,500	Democrat
Arkansas	Little Rock	Homer Adkins	6,000	Democrat
California	Sacramento	Culbert L. Olson	10,000	Democrat
Colorado	Denver	Ralph L. Carr	5,000	Republican
Connecticut	Hartford	Robert A. Hurley	12,000	Democrat
Delaware	Dover	Walter W. Bacon	7,500	Republican
Florida	Tallahassee	Spessard L. Holland	7,500	Republican
Georgia	Atlanta	Eugene Talmadge	7,500	Democrat
Idaho	Boise	Chase A. Clark	5,000	Democrat
Illinois	Springfield	Dwight H. Green	12,000	Republican
Indiana	Indianapolis	H. F. Schricker	8,000	Democrat
Iowa	Des Moines	George A. Wilson	7,500	Republican
Kansas	Topeka	Payne Rattner	5,000	Republican
Kentucky	Frankfort	Keen Johnson	6,500	Democrat
Louisiana	Baton Rouge	Sam Huston Jones	7,500	Democrat
Maine	Augusta	Sumner Sewall	5,000	Republican
Maryland	Annapolis	Herbert R. O'Connor	4,500	Democrat
Massachusetts	Boston	Leverett Saltonstall	10,000	Republican
Michigan	Lansing	M. D. VanWagoner	5,000	Democrat
Minnesota	St. Paul	Harold Stassen	7,500	Republican
Mississippi	Jackson	Paul B. Johnson	7,500	Democrat
Missouri	Jefferson City	F. C. Donnell	5,000	Republican
Montana	Helena	Sam C. Ford	7,500	Republican
Nebraska	Lincoln	Dwight Griswold	7,500	Republican
Nevada	Carson City	E. P. Carville	7,000	Democrat
New Hampshire	Concord	Robert O. Blood	5,000	Republican
New Jersey	Trenton	Charles Edison	20,000	Democrat
New Mexico	Santa Fe	John E. Miles	5,000	Democrat
New York	Albany	Herbert H. Lehman	25,000	Democrat
North Carolina	Raleigh	J. M. Broughton	10,000	Democrat
North Dakota	Bismarck	John Moses	4,000	Democrat
Ohio	Columbus	John W. Bricker	10,000	Republican
Oklahoma	Oklahoma City	Leon C. Phillips	6,500	Democrat
Oregon	Salem	Charles A. Sprague	7,500	Republican
Pennsylvania	Harrisburg	Arthur H. James	18,000	Republican
Rhode Island	Providence	J. H. McGrath	8,000	Democrat
South Carolina	Columbia	Burnet R. Maybank	7,500	Democrat
South Dakota	Pierre	Harlan J. Bushfield	3,000	Republican
Tennessee	Nashville	Prentice Cooper	4,000	Democrat
Texas	Austin	W. Lee O'Daniel	12,000	Democrat
Utah	Salt Lake City	Henry H. Blood	6,000	Democrat
Vermont	Montpelier	William H. Wills	5,000	Republican
Virginia	Richmond	James H. Price	10,000	Democrat
Washington	Olympia	C. C. Dill	6,000	Democrat
West Virginia	Charleston	H. M. Neeley	8,000	Democrat
Wisconsin	Madison	Julius P. Heil	6,000	Republican
Wyoming	Cheyenne	Nels H. Smith	8,000	Republican
Alaska	Juneau	Ernest H. Gruening	10,000	.....
Hawaii	Honolulu	Joseph P. Poindexter	10,000	.....
Philippines	Manila	Francis B. Sayre	10,000	.....
Porto Rico	San Juan	Dr. Jose M. Gallardo	10,000	.....
Virgin Islands	Charlotte Amalie	L. W. Cramer	8,000	.....

# United States Senators

Senator	Post-office Address	Politics
<b>ALABAMA</b>		
John H. Bankhead	Jasper	Democrat
Lister Hill	Montgomery	Democrat
<b>ARIZONA</b>		
Carl Hayden	Phoenix	Democrat
Ernest W. McFarland	Florence	Democrat
<b>ARKANSAS</b>		
Mrs. Hattie W. Caraway	Jonesboro	Democrat
John E. Miller	Searcy	Democrat
<b>CALIFORNIA</b>		
Hiram W. Johnson	San Francisco	Republican
Sheridan Downey	Atherton	Democrat
<b>COLORADO</b>		
Alva B. Adams	Pueblo	Democrat
Edwin C. Johnson	Craig	Democrat
<b>CONNECTICUT</b>		
Francis T. Maloney	Meriden	Democrat
John A. Danaher	Hartford	Republican
<b>DELAWARE</b>		
James H. Hughes	Dover	Democrat
James M. Tunnell	Georgetown	Democrat
<b>FLORIDA</b>		
Charles O. Andrews	Orlando	Democrat
Claude Pepper	Tallahassee	Democrat
<b>GEORGIA</b>		
Walter F. George	Vienna	Democrat
Richard B. Russell	Winder	Democrat
<b>IDAHO</b>		
John Thomas	Gooding	Republican
D. Worth Clark	Pocatello	Democrat
<b>ILLINOIS</b>		
Scott W. Lucas	Havana	Democrat
C. Wayland Brooks	Chicago	Republican
<b>INDIANA</b>		
Frederick Van Nuys	Indianapolis	Democrat
Raymond E. Willis	Angola	Republican
<b>IOWA</b>		
Guy M. Gillette	Cherokee	Democrat
Clyde L. Herring	Des Moines	Democrat
<b>KANSAS</b>		
Arthur Capper	Topeka	Republican
Claude M. Reed	Parsons	Republican
<b>KENTUCKY</b>		
Alben W. Barkley	Paducah	Democrat
Albert B. Chandler	Versailles	Democrat

Senator	Post-office Address	Politics
<b>LOUISIANA</b>		
John H. Overton .....	Alexandria .....	Democrat
Allen J. Ellender .....	Houma .....	Democrat
<b>MAINE</b>		
Wallace H. White, Jr. ....	Auburn .....	Republican
Ralph O. Brewster .....	Dexter .....	Republican
<b>MARYLAND</b>		
Millard R. Tydings .....	Havre de Grace .....	Democrat
George L. Radcliffe .....	Baltimore .....	Democrat
<b>MASSACHUSETTS</b>		
David I. Walsh .....	Clinton .....	Democrat
Henry C. Lodge, Jr. ....	Beverly .....	Republican
<b>MICHIGAN</b>		
Arthur H. Vandenberg .....	Grand Rapids .....	Republican
Prentiss M. Brown .....	St. Ignace .....	Democrat
<b>MINNESOTA</b>		
Henrik Shipstead .....	Miltna .....	Republican
Joseph H. Ball .....	St. Paul .....	Republican
<b>MISSISSIPPI</b>		
Pat Harrison .....	Gulfport .....	Democrat
Theodore G. Bilbo .....	Poplarville .....	Democrat
<b>MISSOURI</b>		
Bennett Clark .....	St. Louis .....	Democrat
Harry S. Truman .....	Independence .....	Democrat
<b>MONTANA</b>		
Burton K. Wheeler .....	Butte .....	Democrat
James E. Murray .....	Butte .....	Democrat
<b>NEBRASKA</b>		
George W. Norris .....	McCook .....	Independent
Hugh A. Butler .....	Omaha .....	Republican
<b>NEVADA</b>		
Patrick A. McCarran .....	Reno .....	Democrat
Berkeley L. Bunker .....	Las Vegas .....	Democrat
<b>NEW HAMPSHIRE</b>		
Styles Bridges .....	Concord .....	Republican
Charles W. Tobey .....	Temple .....	Republican
<b>NEW JERSEY</b>		
William H. Smathers .....	Margate City .....	Democrat
W. Warren Barbour .....	Locust .....	Republican
<b>NEW MEXICO</b>		
Carl A. Hatch .....	Clovis .....	Democrat
Dennis Chavez .....	Albuquerque .....	Democrat
<b>NEW YORK</b>		
Robert F. Wagner .....	New York City .....	Democrat
James M. Mead .....	Buffalo .....	Democrat
<b>NORTH CAROLINA</b>		
Joseph W. Bailey .....	Raleigh .....	Democrat
Robert R. Reynolds .....	Asheville .....	Democrat
<b>NORTH DAKOTA</b>		
Gerald P. Nye .....	Cooperstown .....	Republican
William Langer .....	Bismarck .....	Republican

Senator	Post-office Address	Politics
<b>OHIO</b>		
Robert A. Taft .....	Cincinnati.....	Republican
Harold H. Burton .....	Cleveland.....	Republican
<b>OKLAHOMA</b>		
Elmer Thomas .....	Medicine Park.....	Democrat
John Lee .....	Norman.....	Democrat
<b>OREGON</b>		
Charles L. McNary .....	Salem.....	Republican
Rufus C. Holman .....	Portland.....	Republican
<b>PENNSYLVANIA</b>		
James J. Davis .....	Pittsburgh.....	Republican
Joseph E. Guffey.....	Pittsburgh.....	Democrat
<b>RHODE ISLAND</b>		
Peter G. Gerry.....	Warwick.....	Democrat
Theodore F. Green.....	Providence.....	Democrat
<b>SOUTH CAROLINA</b>		
Ellison D. Smith.....	Lynchburg.....	Democrat
James F. Byrnes.....	Spartanburg.....	Democrat
<b>SOUTH DAKOTA</b>		
W. J. Bulow.....	Beresford.....	Democrat
Chandler Gurney.....	Yankton.....	Republican
<b>TENNESSEE</b>		
Kenneth McKellar.....	Memphis.....	Democrat
Tom Stewart.....	Winchester.....	Democrat
<b>TEXAS</b>		
Morris Sheppard.....	Texarkana.....	Democrat
Tom Connally.....	Marlin.....	Democrat
<b>UTAH</b>		
Elbert F. Thomas.....	Salt Lake City.....	Democrat
Abe Murdock.....	Beaver.....	Democrat
<b>VERMONT</b>		
Warren R. Austin.....	Burlington.....	Republican
George D. Aiken.....	Putney.....	Republican
<b>VIRGINIA</b>		
Carter Glass.....	Lynchburg.....	Democrat
Harry F. Byrd.....	Berryville.....	Democrat
<b>WASHINGTON</b>		
Homer T. Bone.....	Tacoma.....	Democrat
Mon C. Wallgren.....	Everett.....	Democrat
<b>WEST VIRGINIA</b>		
H. M. Neely.....	Fairmont.....	Democrat
Harley M. Kilgore.....	Beckley.....	Democrat
<b>WISCONSIN</b>		
Robert M. LaFollette, Jr.....	Madison.....	Progressive
Alexander Wiley.....	Chippewa Falls.....	Republican
<b>WYOMING</b>		
Joseph C. O'Mahoney.....	Cheyenne.....	Democrat
Harry H. Schwartz.....	Casper.....	Democrat



# United States Officials for Iowa

## EIGHTH CIRCUIT

*United States Circuit Court of Appeals, Eighth Circuit*—Composed of the districts of northern Iowa, southern Iowa, Minnesota, eastern Missouri, western Missouri, eastern Arkansas, western Arkansas, Nebraska, North Dakota and South Dakota.

HON. KIMBROUGH STONE, Kansas City, Missouri.  
HON. ARCHIBALD K. GARDNER, Huron, South Dakota.  
HON. JOHN B. SANBORN, St. Paul, Minnesota.  
HON. JOSEPH W. WOODROUGH, Omaha, Nebraska.  
HON. SETH THOMAS, Fort Dodge, Iowa.  
HON. HARVEY M. JOHNSEN, Kansas City, Missouri.  
HON. ARBA S. VAN VALKENBURGH, Kansas City, Missouri (retired).  
HON. WILBUR F. BOOTH, Minneapolis, Minnesota (retired).

## SOUTHERN DISTRICT OF IOWA

*U. S. District Judge*—HON. CHARLES A. DEWEY, Des Moines  
*Secretary to Judge Dewey*—A. F. Holm, Des Moines.  
*Clerk, U. S. District Court*—N. F. REED, Des Moines.  
*Chief Deputy Clerk*—Gertrude Darrell, Des Moines.  
*Deputy Clerk*—Justine Hummel, Des Moines.  
*Deputy Clerk*—Geneva Thoma, Des Moines.  
*Deputy Clerk*—Lela Sampson, Des Moines.  
*Deputy Clerk*—Elizabeth Johnson, Des Moines.  
*U. S. Attorney*—HON. MAURICE F. DONEGAN, Davenport.  
*Assistant U. S. Attorney*—C. I. Level, Des Moines.  
*Assistant U. S. Attorney*—William R. Sheridan, Keokuk.  
*Clerks to U. S. Attorney*—Helen V. Faircloth, Des Moines, and  
Wandajune Kearney of Des Moines.  
*U. S. Marshal*—JAS. J. GILLESPIE, Des Moines.  
*Chief Deputy Marshal*—Wayne Morse, Des Moines.  
*Deputy Marshal*—Jack T. Pitt, Boone.  
*Deputy Marshal*—Vergil Lakin, Des Moines.  
*Deputy Marshal*—Ruth Griffith, Des Moines.  
*Deputy Marshal*—Michael J. Malloy, Davenport.  
*Deputy Marshal*—John Q. Jones, Council Bluffs.

## Counties Comprising Various Divisions

*Central Division*—Headquarters, Des Moines; Boone, Dallas, Greene, Guthrie, Jasper, Marshall, Marion, Madison, Poweshiek, Polk, Story and Warren.

*Eastern Division*—Florence M. Wahlgren, deputy clerk; headquarters, Keokuk; Des Moines, Henry, Lee, Louisa and Van Buren.

*Southern Division*—Marguerite R. Willits, deputy clerk; headquarters, Creston; Adair, Adams, Clarke, Decatur, Fremont, Lucas, Page, Ringgold, Taylor, Union and Wayne.

*Western Division*—Gladys Gretzer, deputy clerk; headquarters, Council Bluffs; Audubon, Cass, Harrison, Mills, Montgomery, Pottawattamie and Shelby.

*Davenport Division*—Lura Parker, deputy clerk; headquarters, Davenport; Clinton, Muscatine, Scott, Washington and Johnson.

*Ottumwa Division*—Victoria Darrell, deputy clerk; headquarters, Ottumwa; Appanoose, Davis, Jefferson, Keokuk, Mahaska, Monroe and Wapello.

### Referees in Bankruptcy

Ray Fountain, Des Moines (acting during National Emergency, Phillip H. Cless, Des Moines). Counties—Boone, Dallas, Greene, Guthrie, Jasper, Madison, Marion, Marshall, Polk, Story, Warren.

Walter A. Newport, Davenport. Counties—Clinton, Scott, Muscatine.

T. L. Brookhart, Washington. Counties—Johnson, Keokuk, Washington, Jefferson, Wapello, Mahaska, Poweshiek.

Frank E. Northrop, Council Bluffs. Counties—Crawford, Harrison, Shelby, Audubon, Pottawattamie, Cass, Mills, Montgomery, Fremont.

Kenneth H. Davenport, Creston. Counties—Monroe, Appanoose, Page, Adams, Taylor, Union, Adair, Ringgold, Clarke, Decatur, Lucas, Wayne.

Thos. P. Hollowell, Jr., Fort Madison. Counties—Lee, Des Moines, Louisa, Henry, Van Buren.

### Conciliation Commissioners

Earl F. McClelland, Corning. Counties—Adams, Page, Taylor, Montgomery.

John R. DeWitt, Griswold. Counties—Cass, Audubon, Shelby.

Friend R. Curry, Osceola. Counties—Clarke, Decatur.

Ben F. Martinsen, Clinton. Counties—Clinton, Scott, Muscatine.

E. W. Daily, Burlington. Counties—Des Moines, Lee, Louisa.

Hobart E. Newton, Stuart. Counties—Guthrie, Dallas, Greene.

Kenneth W. Nelson, Mt. Pleasant—Counties—Henry.

Edwin Willcockson, Sigourney. Counties—Keokuk, Poweshiek, Washington, Johnson.

Joe W. Kridelbaugh, Chariton. Counties—Lucas, Monroe, Wayne, Appanoose.

Caleb A. Robbins, Winterset. Counties—Madison, Adair.

A. J. Walsmith, Oskaloosa. Counties—Mahaska.

C. Dana Reed, Des Moines. Counties—Polk, Jasper, Marion.

George H. Mayne, Council Bluffs. Counties—Pottawattamie, Harrison, Fremont, Mills.

Charles W. Maurer, Ames. Counties—Story, Marshall, Boone.

George C. Figgins, Creston. Counties—Ringgold, Union.

Frank Shane, Eldon. Counties—Wapello, Jefferson, Davis, Van Buren.

J. Berkley Wilson, Indianola. Counties—Warren.

Supervising Conciliation Commissioner—THOS. L. DOUGHERTY, Creston.

### United States Commissioners

Wilbur R. Dull.....Ottumwa	Clarence Churchman.....
Albert F. Block.....Davenport (On leave during national emergency)	.....Council Bluffs Vernon U. Sigler.....Des Moines Wm. Z. Hollingsworth....Keokuk John S. Cutter.....Shenandoah
Wilson H. Shorey.....Davenport (Acting commissioner during national emergency)	

### Terms of Court

Terms of the District Court of the United States are held in the several divisions in the Southern District of Iowa, as follows:

In the Southern Division at Creston, Iowa, on the second Tuesday in January and the fourth Tuesday after the third Tuesday in September (January and October).

In the Ottumwa Division at Ottumwa, Iowa, on the first Tuesday after the second Tuesday in January and the third Tuesday in September (January and September).

In the Western Division at Council Bluffs, Iowa, on the second Tuesday after the second Tuesday in January and the second Tuesday after the third Tuesday in September (January and October).

In the Davenport Division at Davenport, Iowa, on the twelfth Tuesday after the second Tuesday in January and the sixth Tuesday after the third Tuesday in September (April and October).

In the Eastern Division at Keokuk, Iowa, on the fourteenth Tuesday after the second Tuesday in January and the eighth Tuesday after the third Tuesday in September (April and November.)

In the Central Division at Des Moines, Iowa, on the fifteenth Tuesday after the second Tuesday in January and the tenth Tuesday after the third Tuesday in September (April and November).

#### NORTHERN DISTRICT OF IOWA

*U. S. District Judge*—HON. GEO. C. SCOTT, Sioux City.

*Secretary to Judge Scott*—George E. Story, Sioux City.

*Clerk, U. S. District Court*—LEE MCNEELY, Dubuque.

*Chief Deputy Clerk*—Marcella E. Moritz, Dubuque.

*Deputy Clerk*—Helen Cornell, Dubuque.

*Deputy Clerk*—Barbara McNeely, Dubuque.

*Deputy Clerk*—Bessie G. Engle, Cedar Rapids.

*Deputy Clerk*—Viola aMrtin, Fort Dodge.

*Deputy Clerk*—Esther A. Anderson, Sioux City.

*Deputy Clerk*—Jane Valentine, Sioux City.

*U. S. Attorney*—T. E. DIAMOND, Sioux City.

*Assistant U. S. Attorney*—William B. Danforth, Mason City.

*Assistant U. S. Attorney*—Franklin E. Gill, Sioux City.

*Clerk to U. S. Attorney*—Carloine C. Cook, Sioux City.

*Clerk to U. S. Attorney*—Dorothy Colloton, Sioux City.

*U. S. Marshal*—FRED BIERMANN, Dubuque.

*Chief Deputy Marshal*—Wm. E. Renshaw, Dubuque.

*Deputy Marshal*—Embert Bergemeyer, Dubuque.

*Deputy Marshal*—Lucille Gordon, Dubuque.

*Deputy Marshal*—Joseph A. Petrus, Cedar Rapids.

*Deputy Marshal*—Albert J. Halbach, Fort Dodge.

*Deputy Marshal*—Robert C. Daley, Sioux City.

*Deputy Marshal*—Robert C. Daley, Sioux City.

*U. S. Probation Officer*—CHARLES F. HOLLY, Sioux City.

*Clerk to Probation Officer*—Lucille F. Duffy, Sioux City.

#### *Counties Comprising Various Divisions*

*Eastern Division*—Allamakee, Dubuque, Jackson, Buchanan, Clayton, Delaware, Fayette, Winneshiek, Howard, Chickasaw, Bremer, Black Hawk, Floyd, Mitchell.

*Cedar Rapids Division*—Jones, Cedar, Linn, Iowa, Benton, Tama, Grundy, Hardin.

*Central Division*—Emmet, Palo Alto, Pocahontas, Calhoun, Kossuth, Humboldt, Webster, Winnebago, Hancock, Wright, Hamilton, Worth, Cerro Gordo, Franklin, Butler, Carroll.

*Western Division*—Dickinson, Clay, Buena Vista, Sac, Osceola, O'Brien, Cherokee, Ida, Lyon, Sioux, Plymouth, Crawford, Woodbury, Monona.

#### *Referees in Bankruptcy*

John G. Chalmers.....Dubuque	John M. Schaupp.....Fort Dodge
Roger P. Birdsall.....Waterloo	Howard M. Remley...Mason City
M. W. O'Rieley.....Cedar Rapids	Audley W. Johnson...Sioux City

#### *Conciliation Commissioners*

Francis E. Teeling, Waukon. For Allamakee county.

John H. Level, Denison. For Crawford county.

John G. Chalmers, Dubuque. For Dubuque county.

Arthur L. Johnson, Ida Grove. For Ida county.

LeRoy J. Ehrhardt, Elkader. For Clayton county.

Walter L. Keck, Maquoketa. For Jackson county.

Glen J. McLaughlin, Anamosa. For Jones county.  
 Michael W. O'Reiley, Cedar Rapids. For Linn county.  
 Donald G. Mullan, Odebolt. For Sac county.  
 John M. Schaupp, Fort Dodge. For Webster county.  
 Donald G. Beneke, Belmond. For Wright county.

*United States Commissioners*

Peter W. Klauer.....Dubuque	Harlow M. Pratt.....Fort Dodge
Arthur W. Hyke.....Waterloo	Jesse W. Hubbard.....Sioux City
R. Lewis Whelan...Cedar Rapids	Frederick B. Shaffer..Mason City

*Terms of Court*

Terms of the District Court of the United States are held in the several divisions of the northern district of Iowa as follows:

In Eastern Division at Dubuque, on fourth Tuesday in April and the first Tuesday in December.

At Waterloo, on second Tuesday in May and September.

In Cedar Rapids Division at Cedar Rapids, on the first Tuesday in April and the fourth Tuesday in September.

In Central Division at Fort Dodge, on the second Tuesday in June and the second Tuesday in November.

At Mason City on the fourth Tuesday in June and the fourth Tuesday in November.

In Western Division at Sioux City on the fourth Tuesday in May and the third Tuesday in October.

*Clerk District Court*—LEE MCNEELY, Dubuque.

*Deputy Clerks*—Helen Cornell, Dubuque; Barbara McNeely, Dubuque; Esther A. Anderson, Sioux City; Jane Valentine; Viola Martin, Fort Dodge; Bessie G. Engle, Cedar Rapids.

UNITED STATES INTERNAL REVENUE DEPARTMENT

*District of Iowa*

*Headquarters*—Des Moines, Iowa.

*Collector*—E. H. BIRMINGHAM.

*Assistant to the Collector*—Guy T. McKibben.

*Chief of Field Division*—Daniel B. Storck.

*Chief of Income Tax Division*—Harold W. Dale.

*Chief of Employment Tax Division*—Frank M. Halpin.

*Chief of Miscellaneous Tax Division*—Glenn A. Kenderdine.

*Chief of Cashiers Division*—Sylvester N. Permantier.

*Bookkeeper*—John W. Pihart.

FEDERAL SECURITY AGENCY  
 SOCIAL SECURITY BOARD

*United States Employment Service Division*  
*Veterans' Employment Service*

JOHN H. QUIGLEY, Des Moines, Veterans' Employment Representative for Iowa.

Secretary, Inez K. Johnson, Des Moines.

The Veterans' Employment Representative is a Federal official supervising the veterans' employment service of the Iowa State Employment service, affiliated with the United States Employment Service.

## THE DECLARATION OF INDEPENDENCE<sup>1</sup>

When in the Course of human events, it becomes necessary for one people to dissolve the political bands which have connected them with another, and to assume among the powers of the earth, the separate and equal station to which the Laws of Nature and of Nature's God entitle them, a decent respect to the opinions of mankind requires that they should declare the causes which impel them to the separation.—We hold these truths to be self-evident, that all men are created equal, that they are endowed by their Creator with certain unalienable Rights, that among these are Life, Liberty and the pursuit of Happiness.—That to secure these rights, Governments are instituted among Men, deriving their just powers from the consent of the governed,—That whenever any Form of Government becomes destructive to these ends, it is the Right of the People to alter or to abolish it, and to institute new Government, laying its foundation on such principles and organizing its powers in such form, as to them shall seem most likely to effect their Safety and Happiness. Prudence, indeed, will dictate that Governments long established should not be changed for light and transient causes; and accordingly all experience hath shown, that mankind are more disposed to suffer, while evils are sufferable, than to right themselves by abolishing the forms to which they are accustomed. But when a long train of abuses and usurpations, pursuing invariably the same Object evinces a design to reduce them under absolute Despotism, it is their right, it is their duty, to throw off such Government, and to provide new Guards for their future security.—Such has been the patient sufferance of these Colonies; and such is now the necessity which constrains them to alter their former Systems of Government. The history of the present King of Great Britain is a history of repeated injuries and usurpations, all having in direct object the establishment of an absolute Tyranny over these States. To prove this, let Facts be submitted to a candid world.—He has refused his Assent to Laws, the most wholesome and necessary for the public good.—He has forbidden his Governors to pass Laws of immediate and pressing importance, unless suspended in their operation till his Assent should be obtained; and when so suspended, he has utterly neglected to attend to them.—He has refused to pass other Laws for the accommodation of large districts of people, unless those people would relinquish the right of Representation in the Legislature, a right inestimable to them and formidable to tyrants only.—He has called together legislative bodies at places unusual, uncomfortable, and distant from the depository of their public Records, for the sole purpose of fatiguing them into compliance with his measures.—He has dissolved Representative Houses repeatedly, for opposing with manly firmness his invasions on the rights of the people.—He has refused for a long time, after such dissolutions, to cause others to be elected; whereby the Legislative powers, incapable of Annihilation, have returned to the People at large for their exercise; the State remaining in the mean time exposed to all the dangers of invasion from without, and convulsions within.—He has endeavored to prevent the population of these States; for that purpose obstructing the Laws for Naturalization of Foreigners; refusing to pass others to encourage their migration hither, and raising the conditions of new Appropriations of Lands.—He has obstructed the Administration of Justice, by refusing his Assent to Laws for establishing Judiciary powers.—He has made Judges dependent on his Will alone, for the tenure of their offices, and the amount and payment of their salaries.—He has erected a multitude of New Offices, and sent hither swarms of Officers to harrass our people, and eat out their substance.—He has kept among us, in times of peace, Standing Armies, without the Consent of our legislatures.—He has affected to render the Military independent of and superior to the Civil power.—He has combined with other to subject us to a jurisdiction foreign to our constitution, and unacknowledged by our laws; giving his Assent to their Acts of pretended Legislation:—For quartering large bodies of armed troops among us:—For protecting them, by a mock Trial, from punishment for any Murders which they should commit on the

<sup>1</sup> The Declaration of Independence was adopted by the Continental Congress on July 4, 1776. The text as here presented was copied verbatim from *Documents Illustrative of the Formation of the Union of the American States*, published by the United States government in 1927, which in turn printed it from the engrossed copy of the original manuscript in the Library of Congress.

Inhabitants of these States:—For cutting off our Trade with all parts of the world:—For imposing Taxes on us without our Consent:—For depriving us in many cases, of the benefits of Trial by Jury:—For transporting us beyond Seas to be tried for pretended offenses:—For abolishing the free System of English Laws in a neighboring Province, establishing therein an Arbitrary government, and enlarging its Boundaries so as to render it at once an example and fit instrument for introducing the same absolute rule into these Colonies:—For taking away our Charters, abolishing our most valuable Laws, and altering fundamentally the Forms of our Governments:—For suspending our own Legislatures, and declaring themselves invested with power to legislate for us in all cases whatsoever.—He had abdicated Government here, by declaring us out of his Protection and waging War against us.—He has plundered our seas, ravaged our Coasts, burnt our towns, and destroyed the lives of our people.—He is at this time transporting large Armies of foreign Mercenaries to compleat the works of death, desolation and tyranny, already begun with circumstances of Cruelty & perfidy scarcely paralleled in the most barbarous ages, and totally unworthy the Head of a civilized nation.—He has constrained our fellow Citizens taken Captive on the high Seas to bear Arms against their Country, to become the executioners of their friends and Brethren, or to fall themselves by their Hands.—He has excited domestic Insurrections amongst us, and has endeavoured to bring on the inhabitants of our frontiers, the merciless Indian Savages, whose known rule of warfare, is an undistinguished destruction of all ages, sexes and conditions. In every stage of these Oppressions We have Petitioned for Redress in the most humble terms: Our repeated Petitions have been answered only by repeated injury. A prince, whose character is thus marked by every act which may define a Tyrant, is unfit to be the ruler of a free people. Nor have We been wanting in attentions to our British brethren. We have warned them from time to time of attempts by their legislature to extend an unwarrantable jurisdiction over us. We have reminded them of the circumstances of our emigration and settlement here. We have appealed to their native justice and magnanimity, and we have conjured them by the ties of our common kindred to dissavow these usurpations, which, would inevitably interrupt our connections and correspondence. They too have been deaf to the voice of justice and of consanguinity. We must, therefore, acquiesce in the necessity, which denounces our Separation, and hold them, as we hold the rest of mankind, Enemies in War, in Peace Friends.—

WE, THEREFORE, the REPRESENTATIVES of the UNITED STATES OF AMERICA, in General Congress, Assembled, appealing to the Supreme Judge of the world for the rectitude of our intentions, do, in the Name, and by Authority of the good People of these Colonies, solemnly publish and declare, That these United Colonies are, and of Right ought to be FREE AND INDEPENDENT STATES; that they are Absolved from all Allegiance to the British Crown, and that all political connection between them and the State of Great Britain, is and ought to be totally dissolved; and that as Free and Independent States, they have full Power to levy War, conclude Peace, contract Alliances, establish Commerce, and to do all other Acts and Things which Independent States may of right do.—And for the support of this Declaration, with a firm reliance on the protection of Divine Providence, we mutually pledge to each other our Lives, our Fortunes and our sacred Honor.

JOHN HANCOCK.

New Hampshire.—Josiah Bartlett, Wm. Whipple, Matthew Thornton.

Massachusetts Bay.—Saml. Adams, John Adams, Robt. Treat Paine, Elbridge Gerry.

Rhode Island.—Step. Hopkins, William Ellery.

Connecticut.—Roger Sherman, Sam'el Huntington, Wm. Williams, Oliver Wolcott.

New York.—Wm. Floyd, Phil Livingston, Frans. Lewis, Lewis Morris.

New Jersey.—Richd. Stockton, Jno. Witherspoon, Fras. Hopkinson, John Hart, Abra. Clark.

Pennsylvania.—Robt. Morris, Benjamin Rush, Benja. Franklin, John Morton, Geo. Clymer, Jas. Smith, Geo. Taylor, James Wilson, Geo. Ross.

Delaware.—Caesar Rodney, Geo. Read, Tho. M'Kean.

Maryland.—Samuel Chase, Wm. Paca, Thos. Stone, Charles Carroll of Carrollton.

Virginia.—George Wythe, Richard Henry Lee, Th. Jefferson, Benja. Harrison, Ths. Nelson, Jr., Francis Lightfoot Lee, Carter Braxton.

North Carolina.—Wm. Hooper, Joseph Hewes, John Penn.

South Carolina.—Edward Rutledge, Thos. Heyward, Junr., Thomas Lynch, Junr., Arthur Middleton.

Georgia.—Button Gwinnett, Lyman Hall, Geo. Walton.

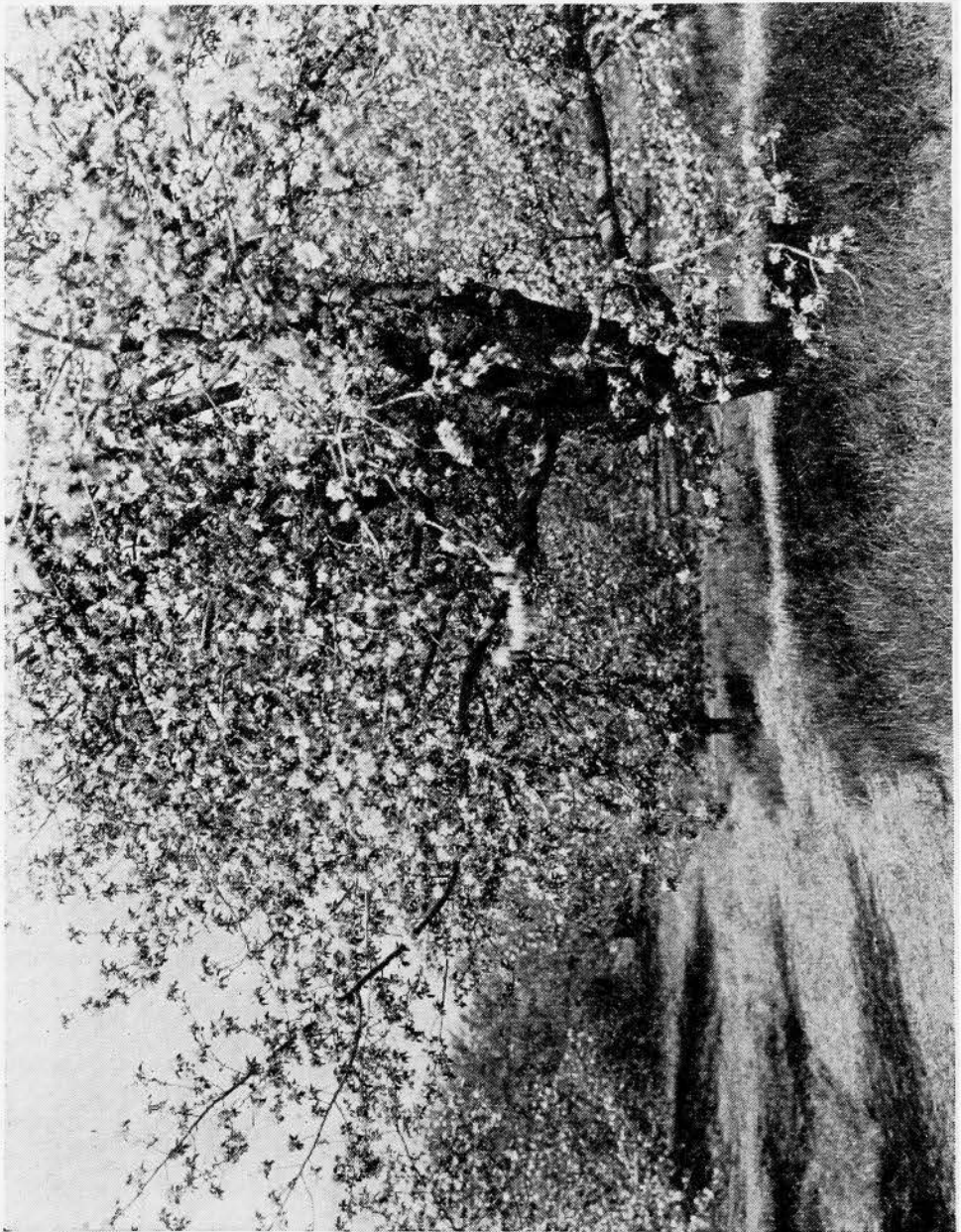

## THE CONSTITUTION OF THE UNITED STATES<sup>1</sup>

We the People of the United States, in Order to form a more perfect Union, establish Justice, insure domestic Tranquility, provide for the common defence, promote the general Welfare, and secure the Blessings of Liberty to ourselves and our Posterity, do ordain and establish this Constitution for the United States of America.

### Article. I.

Section 1. All legislative Powers herein granted shall be vested in a Congress of the United States, which shall consist of a Senate and House of Representatives.

Section 2. The House of Representatives shall be composed of Members chosen every second Year by the People of the several States, and the Electors in each State shall have the Qualifications requisite for Electors of the most numerous Branch of the State Legislature.

No person shall be a Representative who shall not have attained to the Age of twenty-five Years, and been seven Years a Citizen of the United States, and who shall not, when elected, be an Inhabitant of that State in which he shall be chosen.<sup>2</sup>

Representatives and direct Taxes shall be apportioned among the several States which may be included within this Union, according to their respective Numbers, which shall be determined by *adding to the whole Number of free Persons, including those bound to Service for a Term of Years, and excluding Indians not taxed, three fifths of all other Persons.* [counting the whole number of persons in each State, excluding Indians not taxed.]<sup>3</sup> The actual Enumeration shall be made within three Years after the first Meeting of the Congress of the United States, and within every subsequent Term of ten Years, in such Manner as they shall by Law direct. The Number of Representatives shall not exceed one for every thirty Thousand, but each State shall have at Least one Representative; and until such enumeration shall be made, the State of New Hampshire shall be entitled to chuse three, Massachusetts eight, Rhode-Island and Providence Plantations one, Connecticut five, New York six, New Jersey four, Pennsylvania eight, Delaware one, Maryland six, Virginia ten, North Carolina five, South Carolina five, and Georgia three.

When vacancies happen in the Representation from any State, the Executive Authority thereof shall issue Writs of Election to fill such Vacancies.

The House of Representatives shall chuse their Speaker and other Officers; and shall have the sole Power of Impeachment.

Section 3. *The Senate of the United States shall be composed of two Senators from each State, chosen by the Legislature thereof, for six Years; and each Senator shall have one Vote.*<sup>4</sup>

[The Senate of the United States shall be composed of two Senators from each State, elected by the people thereof, for six years; and each Senator shall have

---

<sup>1</sup> The Constitution of the United States was adopted by a convention of delegates from the thirteen States on September 17, 1787, and transmitted to the Congress of the Confederation which in turn submitted it to the States for ratification on September 28, 1787. It was ratified by the required nine States by June 21, 1788, and went into effect on March 4, 1789.

The text of the Constitution and the first nineteen amendments are taken from *Documents Illustrative of the Formation of the Union of the American States*, published by the United States government in 1927. Compiled, edited, and documented by Benj. F. Shambaugh and Ruth A. Gallaher of the State Historical Society of Iowa. Words, phrases, and sections which have been rendered inoperative by amendment appear in *italics*. The material added to the Constitution by amendment is enclosed within brackets. Besides being indicated in their proper place in the text, the amendments are also printed in full following the Constitution.

<sup>2</sup> For an additional disqualification added at the close of the Civil War see Amendment XIV, Section 3.

<sup>3</sup> The preceding provisions in *italics* were rendered inoperative by a part of Section 2 of Amendment XIV, which is inserted within the brackets. According to the Fourteenth Amendment the number of representatives from any State is to be reduced if the right to vote is denied to male citizens over twenty-one years of age, but this provision has never been enforced.

<sup>4</sup> This section was rendered inoperative by Amendment XVII, the first paragraph of which is printed below in brackets.



one vote. The electors in each State shall have the qualifications requisite for electors of the most numerous branch of the State legislatures.]

Immediately after they shall be assembled in Consequence of the first Election, they shall be divided as equally as may be into three Classes. The Seats of the Senators of the first Class shall be vacated at the Expiration of the second Year, of the second Class at the Expiration of the fourth Year, and of the third Class at the Expiration of the sixth Year, so that one third may be chosen every second Year; and if Vacancies happen by Resignation, or otherwise, during the Recess of the Legislature of any State, the Executive thereof may make temporary Appointments until the next Meeting of the Legislature, which shall then fill such Vacancies.<sup>5</sup>

[When vacancies happen in the representation of any State in the Senate, the executive authority of such State shall issue writs of election to fill such vacancies: *Provided*, That the legislature of any State may empower the executive thereof to make temporary appointments until the people fill the vacancies by election as the legislature may direct.]

No Person shall be a Senator who shall not have attained to the Age of thirty Years, and been nine Years a Citizen of the United States, and who shall not, when elected, be an Inhabitant of that State for which he shall be chosen.<sup>6</sup>

The Vice President of the United States shall be President of the Senate, but shall have no Vote, unless they be equally divided.

The Senate shall chuse their other Officers, and also a President pro tempore, in the Absence of the Vice President, or when he shall exercise the Office of President of the United States.

The Senate shall have the sole Power to try all Impeachments. When sitting for that Purpose, they shall be on Oath or Affirmation. When the President of the United States is tried the Chief Justice shall preside: And no Person shall be convicted without the Concurrence of two thirds of the Members present.

Judgment in Cases of Impeachment shall not extend further than to removal from Office, and disqualification to hold and enjoy any Office of honor, Trust or Profit under the United States: but the Party convicted shall nevertheless be liable and subject to Indictment, Trial, Judgment and Punishment, according to Law.

Section 4. The Times, Places and Manner of holding Elections for Senators and Representatives, shall be prescribed in each State by the Legislature thereof; but the Congress may at any time by Law make or alter such Regulations, except as to the Places of chusing Senators.

*The Congress shall assemble at least once in every Year, and such Meeting shall be on the first Monday in December, unless they shall by Law appoint a different Day.*<sup>7</sup>

[The Congress shall assemble at least once in every year, and such meeting shall begin at noon on the 3d day of January, unless they shall by law appoint a different day.]

Section 5. Each House shall be the Judge of the Elections, Returns and Qualifications of its own Members, and a Majority of each shall constitute a Quorum to do Business; but a smaller Number may adjourn from day to day, and may be authorized to compel the Attendance of absent members, in such Manner, and under such Penalties as each House may provide.

Each House may determine the Rules of its Proceedings, punish its Members for disorderly Behavior, and, with the Concurrence of two thirds, expel a Member.

Each House shall keep a Journal of its Proceedings, and from time to time publish the same, excepting such Parts as may in their Judgment require Secrecy; and the Yeas and Nays of the Members of either House on any question shall, at the Desire of one fifth of those Present, be entered on the Journal.

<sup>5</sup> The material printed in *italics* was rendered inoperative by the second paragraph of Amendment XVII which appears below within the brackets.

<sup>6</sup> For an additional disqualification added at the close of the Civil War see Section 3 of Amendment XIV.

<sup>7</sup> The provision concerning the date on which Congress shall assemble was changed by Section 2 of Amendment XX which appears below within the brackets.

Neither House, during the Session of Congress, shall, without the Consent of the other, adjourn for more than three days, nor to any other Place than that in which the two Houses shall be sitting.

Section 6. The Senators and Representatives shall receive a Compensation for their Services, to be ascertained by Law, and paid out of the Treasury of the United States. They shall in all Cases, except Treason, Felony and Breach of the Peace, be privileged from Arrest during their Attendance at the Session of their respective Houses, and in going to and returning from the same; and for any Speech or Debate in either House, they shall not be questioned in any other Place.

No Senator or Representative shall, during the Time for which he was elected, be appointed to any Civil Office under the Authority of the United States, which shall have been created, or the Emoluments whereof shall have been increased during such time; and no Person holding any Office under the United States, shall be a Member of either House during his Continuance in Office.

Section 7. All Bills for raising Revenue shall originate in the House of Representatives; but the Senate may propose or concur with Amendments as on other Bills.

Every Bill which shall have passed the House of Representatives and the Senate, shall, before it become a Law, be presented to the President of the United States; If he approve he shall sign it, but if not he shall return it, with his Objections to that House in which it shall have originated, who shall enter the Objections at large on their Journal, and proceed to reconsider it. If after such Reconsideration two thirds of that House shall agree to pass the Bill, it shall be sent, together with the Objections, to the other House, by which it shall likewise be reconsidered, and if approved by two thirds of that House, it shall become a Law. But in all such Cases the Votes of both Houses shall be determined by yeas and Nays, and the Names of the Persons voting for and against the Bill shall be entered on the Journal of each House respectively. If any Bill shall not be returned by the President within ten Days (Sundays excepted) after it shall have been presented to him, the Same shall be a Law, in like Manner as if he had signed it, unless the Congress by their Adjournment prevent its Return, in which Case it shall not be a Law.

Every Order, Resolution, or Vote to which the Concurrence of the Senate and House of Representatives may be necessary (except on a question of Adjournment) shall be presented to the President of the United States; and before the Same shall take Effect, shall be approved by him, or being disapproved by him, shall be repassed by two thirds of the Senate and House of Representatives, according to the Rules and Limitations prescribed in the Case of a Bill.

Section 8. The Congress shall have Power To lay and collect Taxes, Duties, Imposts and Excises, to pay the Debts and provide for the common Defence and general Welfare of the United States; but all Duties, Imposts and Excises shall be uniform throughout the United States;

To borrow Money on the credit of the United States;

To regulate Commerce with foreign Nations, and among the several States, and with the Indian Tribes;

To establish an uniform Rule of Naturalization, and uniform Laws on the subject of Bankruptcies throughout the United States;

To coin Money, regulate the Value thereof, and of foreign Coin, and fix the Standard of Weights and Measures;

To provide for the Punishment of counterfeiting the Securities and current Coin of the United States;

To establish Post Offices and post Roads;

To promote the Progress of Science and useful Arts, by securing for limited Times to Authors and Inventors the exclusive Right to their respective Writings and Discoveries;

To constitute Tribunals inferior to the supreme Court;

To define and punish Piracies and Felonies committed on the high Seas, and Offences against the Law of Nations;

To declare War, grant Letters of Marque and Reprisal, and make Rules concerning Captures on Land and Water;

To raise and support Armies, but no Appropriation of Money to that Use shall be for a longer Term than two Years;

To provide and maintain a Navy;

To make Rules for the Government and Regulation of the land and naval Forces;

To provide for calling forth the Militia to execute the Laws of the Union, suppress Insurrections and repel Invasions;

To provide for organizing, arming, and disciplining, the Militia, and for governing such Part of them as may be employed in the Service of the United States, reserving to the States respectively, the Appointment of the Officers, and the Authority of training the Militia according to the discipline prescribed by Congress;

To exercise exclusive Legislation in all Cases whatsoever, over such District (not exceeding ten Miles square) as may, by Cession of particular States, and the Acceptance of Congress, become the Seat of the Government of the United States, and to exercise like Authority over all Places purchased by the Consent of the Legislature of the State in which the Same shall be, for the Erection of Forts, Magazines, Arsenals, dock-Yards, and other needful Buildings;—And

To make all Laws which shall be necessary and proper for carrying into Execution the foregoing Powers, and all other Powers vested by this Constitution in the Government of the United States, or in any Department or Officer thereof.

Section 9. The Migration or Importation of such Persons as any of the States now existing shall think proper to admit, shall not be prohibited by the Congress prior to the Year one thousand eight hundred and eight, but a Tax or duty may be imposed on such Importation, not exceeding ten dollars for each Person.

The Privilege of the Writ of Habeas Corpus shall not be suspended, unless when in Cases of Rebellion or Invasion the public Safety may require it.

No Bill of Attainder or ex post facto Law shall be passed.

No Capitation, or other direct, Tax shall be laid, unless in Proportion to the Census or Enumeration herein before directed to be taken.

[The Congress shall have power to lay and collect taxes on incomes, from whatever source derived, without apportionment among the several States, and without regard to any census or enumeration.]<sup>8</sup>

No Tax or Duty shall be laid on Articles exported from any State.

No Preference shall be given by any Regulation of Commerce or Revenue to the Ports of one State over those of another: nor shall Vessels bound to, or from, one State, be obliged to enter, clear, or pay Duties in another.

No Money shall be drawn from the Treasury, but in Consequence of Appropriations made by Law; and a regular Statement and Account of the Receipts and Expenditures of all public Money shall be published from time to time.

No Title of Nobility shall be granted by the United States: And no Person holding any Office of Profit or Trust under them, shall, without the Consent of the Congress, accept of any present, Emolument, Office, or Title, of any kind whatever, from any King, Prince, or foreign State.

Section 10. No State shall enter into any Treaty, Alliance, or Confederation; grant Letters of Marque and Reprisal; coin Money; emit Bills of Credit; make any Thing but gold and silver Coin a Tender in Payment of Debts; pass any Bill of Attainder, ex post facto Law, or Law impairing the Obligation of Contracts, or grant any Title of Nobility.

No State shall, without the Consent of the Congress, lay any Imposts or Duties on Imports or Exports, except what may be absolutely necessary for executing it's inspection Laws: and the net Produce of all Duties and Imposts, laid by any State on Imports or Exports, shall be for the Use of the Treasury of the United States; and all such Laws shall be subject to the Revision and Controul of the Congress.

No State shall, without the Consent of Congress, lay any Duty of Tonnage, keep Troops, or Ships of War in time of Peace, enter into any Agreement or Compact with another State, or with a foreign Power, or engage in War, unless actually invaded, or in such imminent Danger as will not admit of delay.

[All persons born or naturalized in the United States, and subject to the jurisdiction thereof, are citizens of the United States and of the State wherein they

<sup>8</sup> This section was added by Amendment XVI.

reside. No State shall make or enforce any law which shall abridge the privileges or immunities of citizens of the United States; nor shall any State deprive any person of life, liberty, or property, without due process of law; nor deny to any person within its jurisdiction the equal protection of the laws.]<sup>9</sup>

## Article. II.

Section 1. The executive Power shall be vested in a President of the United States of America. He shall hold his Office during the Term of four Years, and, together with the Vice President, chosen for the same Term, be elected, as follows Each State shall appoint, in such Manner as the Legislature thereof may direct, a Number of Electors, equal to the whole Number of Senators and Representatives to which the State may be entitled in the Congress: but no Senator or Representative, or Person holding an Office of Trust or Profit under the United States, shall be appointed an Elector.

*The Electors shall meet in their respective States, and vote by Ballot for two Persons, of whom one at least shall not be an Inhabitant of the same State with themselves. And they shall make a List of all the Persons voted for, and of the Number of Votes for each; which List they shall sign and certify, and transmit sealed to the Seat of the Government of the United States, directed to the President of the Senate. The President of the Senate shall, in the Presence of the Senate and House of Representatives, open all the Certificates, and the Votes shall then be counted. The Person having the greatest Number of Votes shall be the President, if such Number be a Majority of the whole Number of Electors appointed; and if there be more than one who have such Majority, and have an equal Number of Votes, then the House of Representatives shall immediately chuse by Ballot one of them for President; and if no Person have a Majority, then from the five highest on the List the said House shall in like Manner chuse the President. But in chusing the President, the Votes shall be taken by States, the Representation from each State having one Vote; A quorum for this Purpose shall consist of a Member or Members from two thirds of the States, and a Majority of all the States shall be necessary to a Choice. In every Case, after the Choice of the President, the Person having the greatest Number of Votes of the Electors shall be the Vice President. But if there should remain two or more who have equal Votes, the Senate shall chuse from them by Ballot the Vice President.*<sup>10</sup>

The Congress may determine the Time of chusing the Electors, and the Day on which they shall give their Votes; which Day shall be the same throughout the United States.

[The Electors shall meet in their respective states, and vote by ballot for President and Vice-President, one of whom, at least, shall not be an inhabitant of the same state with themselves; they shall name in their ballots the person voted for as President, and in distinct ballots the person voted for as Vice-President, and they shall make distinct lists of all persons voted for as President, and of all persons voted for as Vice-President, and of the number of votes for each, which lists they shall sign and certify, and transmit sealed to the seat of the government of the United States, directed to the President of the Senate; The President of the Senate shall, in the presence of the Senate and House of Representatives, open all the certificates and the votes shall then be counted; —The person having the greatest number of votes for President, shall be the President, if such number be a majority of the whole number of Electors appointed; and if no person have such majority, then from the persons having the highest numbers not exceeding three on the list of those voted for as President, the House of Representatives shall choose immediately, by ballot, the President. But in choosing the President, the votes shall be taken by states, the representation from each state having one vote; a quorum for this purpose shall consist of a member or members from two-thirds of the states, and a majority of all the states shall be necessary to a choice. *And if the House of Representatives shall not choose a President whenever the right of choice shall devolve upon them, before the fourth day of March next following, then the Vice-President shall*

<sup>9</sup> This paragraph in brackets was added as Section 1 of Amendment XIV.

<sup>10</sup> This provision for the election of President and Vice President was replaced by Amendment XII.

act as President, as in the case of the death or other constitutional disability of the President.<sup>11</sup> The person having the greatest number of votes as Vice-President, shall be the Vice-President, if such number be a majority of the whole number of Electors appointed, and if no person have a majority, then from the two highest numbers on the list, the Senate shall choose the Vice-President; a quorum for the purpose shall consist of two-thirds of the whole number of Senators, and a majority of the whole number shall be necessary to a choice. But no person constitutionally ineligible to the office of President shall be eligible to that of Vice President of the United States.]<sup>12</sup>

[The terms of the President and Vice President shall end at noon on the 20th day of January, and terms of Senators and Representatives at noon on the 3d day of January, of the years in which such terms would have ended if this article had not been ratified; and the terms of their successors shall then begin.

If, at the time fixed for the beginning of the term of the President, the President elect shall have died, the Vice President elect shall become president. If a President shall not have been chosen before the time fixed for the beginning of his term, or if the President elect shall have failed to qualify, then the Vice President elect shall act as President until a President shall have qualified; and the Congress may by law provide for the case wherein neither a President elect nor a Vice President elect shall have qualified, declaring who shall then act as President, or the manner in which one who is to act shall be selected, and such person shall act accordingly until a President or Vice President shall have qualified.

The Congress may by law provide for the case of the death of any of the persons from whom the House of Representatives may choose a President whenever the right of choice shall have devolved upon them, and for the case of the death of any of the persons from whom the Senate may choose a Vice President whenever the right of choice shall have devolved upon them.]<sup>13</sup>

No Person except a natural born Citizen, or a Citizen of the United States, at the time of the Adoption of this Constitution, shall be eligible to the Office of President; neither shall any Person be eligible to that Office who shall not have attained to the Age of thirty five Years, and been fourteen Years a Resident within the United States.<sup>14</sup>

In Case of the Removal of the President from Office, or of his Death, Resignation, or Inability to discharge the Powers and Duties of the said Office, the Same shall devolve on the Vice President, and the Congress may by Law provide for the Case of Removal, Death, Resignation or Inability, both of the President and Vice President, declaring what Officer shall then act as President, and such Officer shall act accordingly, until the Disability be removed, or a President shall be elected.

The President shall, at stated Times, receive for his Services, a Compensation, which shall neither be increased nor diminished during the Period for which he shall have been elected, and he shall not receive within that Period any other Emolument from the United States, or any of them.

Before he enter on the Execution of his Office, he shall take the following Oath or Affirmation:—"I do solemnly swear (or affirm) that I will faithfully execute the Office of President of the United States, and will to the best of my Ability, preserve, protect and defend the Constitution of the United States."

Section 2. The President shall be Commander in Chief of the Army and Navy of the United States, and of the Militia of the several States, when called into the actual Service of the United States; he may require the Opinion, in writing, of the principal Officer in each of the executive Departments, upon any Subject relating to the Duties of their respective Offices, and he shall have Power to grant Reprieves and Pardons for Offences against the United States, except in Cases of Impeachment.

He shall have Power, by and with the Advice and Consent of the Senate, to make Treaties, provided two thirds of the Senators present concur; and he shall

<sup>11</sup> This provision was replaced by Section 3 of Amendment XX.

<sup>12</sup> The paragraph within the brackets was added by Amendment XII.

<sup>13</sup> The three paragraphs within the brackets were added by Sections 1, 3, and 4 of Amendment XX.

<sup>14</sup> For an additional disqualification added at the close of the Civil War see Section 3 of Amendment XIV.

nominate, and by and with the Advice and Consent of the Senate, shall appoint Ambassadors, other public Ministers and Consuls, Judges of the supreme Court, and all other Officers of the United States, whose Appointments are not herein otherwise provided for, and which shall be established by Law; but the Congress may by Law vest the Appointment of such inferior Officers, as they think proper, in the President alone, in the Courts of Law, or in the Heads of Departments.

The President shall have Power to fill up all Vacancies that may happen during the Recess of the Senate, by granting Commissions which shall expire at the End of their next Session.

Section 3. He shall from time to time give to the Congress Information of the State of the Union, and recommend to their Consideration such Measures as he shall judge necessary and expedient; he may, on extraordinary Occasions, convene both Houses, or either of them, and in Case of Disagreement between them, with Respect to the Time of Adjournment, he may adjourn them to such Time as he shall think proper; he shall receive Ambassadors and other public Ministers; he shall take Care that the Laws be faithfully executed, and shall Commission all the Officers of the United States.

Section 4. The President, Vice President and all civil Officers of the United States, shall be removed from Office on Impeachment for, and Conviction of, Treason, Bribery, or other high Crimes and Misdemeanors.

### Article III.

Section 1. The judicial Power of the United States, shall be vested in one supreme Court, and in such inferior Courts as the Congress may from time to time ordain and establish. The Judges, both of the supreme and inferior Courts, shall hold their Offices during good Behaviour, and shall, at stated Times, receive for their Services, a Compensation, which shall not be diminished during their Continuance in Office.

Section 2. The judicial Power shall extend to all Cases, in Law and Equity, arising under this Constitution, the Laws of the United States, and Treaties made, or which shall be made, under their Authority;—to all Cases affecting Ambassadors, other public Ministers and Consuls;—to all Cases of admiralty and maritime Jurisdiction;—to Controversies to which the United States shall be a Party;—to Controversies between two or more States;—between a State and Citizens of another State;—between Citizens of different States,—between Citizens of the same State claiming Lands under Grants of different States, and between a State, or the Citizens thereof, and foreign States, Citizens or Subjects.

[The Judicial power of the United States shall not be construed to extend to any suit in law or equity, commenced or prosecuted against one of the United States by Citizens of another State, or by Citizens or Subjects of any Foreign State.]<sup>15</sup>

In all Cases affecting Ambassadors, other public Ministers and Consuls, and those in which a State shall be Party, the supreme Court shall have original Jurisdiction. In all the other Cases before mentioned, the supreme Court shall have appellate Jurisdiction, both as to Law and Fact, with such Exceptions, and under such Regulations as the Congress shall make.

The Trial of all Crimes, except in Cases of Impeachment, shall be by Jury; and such Trial shall be held in the State where the said Crimes shall have been committed; but when not committed within any State, the Trial shall be at such Place or Places as the Congress may by Law have directed.

Section 3. Treason against the United States, shall consist only in levying War against them, or in adhering to their Enemies, giving them Aid and Comfort. No Person shall be convicted of Treason unless on the Testimony of two Witnesses to the same overt Act, or on Confession in open Court.

The Congress shall have Power to declare the Punishment of Treason, but no Attainder of Treason shall work Corruption of Blood, or Forfeiture except during the Life of the Person attainted.

<sup>15</sup> This is Amendment XI.

#### Article. IV.

Section 1. Full Faith and Credit shall be given in each State to the public Acts, Records, and judicial Proceedings of every other State. And the Congress may by general Laws prescribe the Manner in which such Acts, Records and Proceedings shall be proved, and the Effect thereof.

Section 2. The Citizens of each State shall be entitled to all Privileges and Immunities of Citizens in the several States.

A Person charged in any State with Treason, Felony, or other Crime, who shall flee from Justice, and be found in another State, shall on Demand of the executive Authority of the State from which he fled, be delivered up, to be removed to the State having Jurisdiction of the Crime.

No Person held to Service or Labour in one State, under the Laws thereof, escaping into another, shall, in Consequence of any Law or Regulation therein, be discharged from such Service or Labour, but shall be delivered up on Claim of the Party to whom such Service or Labour may be due.<sup>16</sup>

Section 3. New States may be admitted by the Congress into this Union; but no new State shall be formed or erected within the Jurisdiction of any other State; nor any State be formed by the Junction of two or more States, or Parts of States, without the Consent of the Legislatures of the States concerned as well as of the Congress.

The Congress shall have Power to dispose of and make all needful Rules and Regulations respecting the Territory or other Property belonging to the United States; and nothing in this Constitution shall be so construed as to Prejudice any Claims of the United States, or of any particular State.

Section 4. The United States shall guarantee to every State in this Union a Republican Form of Government, and shall protect each of them against Invasion; and on Application of the Legislature, or of the Executive (when the Legislature cannot be convened) against domestic Violence.

#### Article. V.

The Congress, whenever two thirds of both Houses shall deem it necessary, shall propose Amendments to this Constitution, or, on the Application of the Legislatures of two thirds of the several States, shall call a Convention for proposing Amendments, which, in either Case, shall be valid to all Intents and Purposes, as Part of this Constitution, when ratified by the Legislatures of three fourths of the several State, or by Conventions in three fourths thereof, as the one or the other mode of Ratification may be proposed by the Congress; Provided that no Amendment which may be made prior to the Year One thousand eight hundred and eight shall in any Manner affect the first and fourth Clauses in the Ninth Section of the first Article; and that no State, without its Consent, shall be deprived of it's equal Suffrage in the Senate.

#### Article. VI.

All Debts contracted and Engagements entered into, before the Adoption of this Constitution, shall be as valid against the United States under this Constitution, as under the Confederation.

[The validity of the public debt of the United States, authorized by law, including debts incurred for payment of pensions and bounties for services in suppressing insurrection or rebellion, shall not be questioned. But neither the United States nor any State shall assume or pay any debt or obligation incurred in aid of insurrection or rebellion against the United States, or any claim for the loss or emancipation of any slave; but all such debts obligations and claims shall be held illegal and void.]<sup>17</sup>

This Constitution, and the Laws of the United States which shall be made in Pursuance thereof; and all Treaties made, or which shall be made, under the Authority of the United States, shall be the supreme Law of the Land; and the

<sup>16</sup> This paragraph was chiefly intended to provide for the return of fugitive slaves. It thus became unimportant when Amendment XIII was adopted.

<sup>17</sup> This is Section 4 of Amendment XIV.

Judges in every State shall be bound thereby, any Thing in the Constitution or Laws of any State to the Contrary notwithstanding.

The Senators and Representatives before mentioned, and the Members of the several State Legislatures, and all executive and judicial Officers, both of the United States and of the several States, shall be bound by Oath or Affirmation, to support this Constitution; but no religious Test shall ever be required as a Qualification to any Office or public Trust under the United States.

#### Article. VII.

The Ratification of the Conventions of nine States, shall be sufficient for the Establishment of this Constitution between the States so ratifying the Same.

done in Convention by the Unanimous Consent of the States present the Seventeenth Day of September in the Year of our Lord one thousand seven hundred and Eighty seven and of the Independence of the United States of America the Twelfth In witness whereof We have hereunto subscribed our Names,

G<sup>o</sup>: Washington—Presid<sup>t</sup>.

and deputy from Virginia

Attest William Jackson Secretary

New Hampshire—John Langdon, Nicholas Gilman.

Massachusetts—Nathaniel Gorham, Rufus King.

Connecticut—Wm. Saml. Johnson, Roger Sherman.

New York—Alexander Hamilton.

New Jersey—Wil: Livingston, David Brearley, Wm. Paterson, Jona: Dayton.

Pennsylvania—B Franklin, Thomas Mifflin, Robt. Morris, Geo. Clymer, Thos.

Fitz Simons, Jared Ingersoll, James Wilson, Gouv. Morris.

Delaware—Geo: Read, Gunning Bedford, jun, John Dickinson, Richard Bassett, Jaco: Broom.

Maryland—James McHenry, Dan. of St. Thos. Jenifer, Danl. Carroll.

Virginia—John Blair, James Madison, Jr.

North Carolina—Wm. Blount, Richd. Dobbs Spaight, Hu Williamson.

South Carolina—J. Rutledge, Charles Cotesworth Pinckney, Charles Pinckney, Pierce Butler.

Georgia—William Few, Abr. Baldwin.

### AMENDMENTS<sup>18</sup> TO THE CONSTITUTION OF THE UNITED STATES

#### Article I

Congress shall make no law respecting an establishment of religion, or prohibiting the free exercise thereof; or abridging the freedom of speech, or of the press; or the right of the people peaceably to assemble, and to petition the Government for a redress of grievances.

#### Article II

A well regulated Militia, being necessary to the security of a free State, the right of the people to keep and bear Arms, shall not be infringed.

#### Article III

No Soldier shall, in time of peace be quartered in any house, without the consent of the Owner, nor in time of war, but in a manner to be prescribed by law.

#### Article IV

The right of the people to be secure in their persons, houses, papers, and effects, against unreasonable searches and seizures, shall not be violated, and no Warrants shall issue, but upon probable cause, supported by Oath or affirmation, and particularly describing the place to be searched, and the persons or things to be seized.

<sup>18</sup> The first ten amendments were proposed by Congress and submitted to the States on September 25, 1789, and went into effect, apparently, on November 3, 1791, with their ratification by Vermont, the tenth State to act.



#### Article V

No person shall be held to answer for a capital, or otherwise infamous crime, unless on a presentment or indictment of a Grand Jury, except in cases arising in the land or naval forces, or in the Militia, when in actual service in time of War or public danger; nor shall any person be subject for the same offence to be twice put in jeopardy of life or limb; nor shall be compelled in any criminal case to be a witness against himself, nor be deprived of life, liberty, or property, without due process of law; nor shall private property be taken for public use, without just compensation.

#### Article VI

In all criminal prosecutions, the accused shall enjoy the right to a speedy and public trial, by an impartial jury of the State and district wherein the crime shall have been committed, which district shall have been previously ascertained by law, and to be informed of the nature and cause of the accusation; to be confronted with the witnesses against him; to have compulsory process for obtaining witnesses in his favor, and to have the Assistance of Counsel for his defence.

#### Article VII

In suits at common law, where the value in controversy shall exceed twenty dollars, the right of trial by jury shall be preserved, and no fact tried by a jury, shall be otherwise re-examined in any Court of the United States, than according to the rules of the common law.

#### Article VIII

Excessive bail shall not be required, nor excessive fines imposed, nor cruel and unusual punishments inflicted.

#### Article IX

The enumeration in the Constitution, of certain rights, shall not be construed to deny or disparage others retained by the people.

#### Article X

The powers not delegated to the United States by the Constitution, nor prohibited by it to the States, are reserved to the States respectively, or to the people.

#### Article XI

The Judicial power of the United States shall not be construed to extend to any suit in law or equity, commenced or prosecuted against one of the United States by Citizens of another State, or by Citizens or Subjects of any Foreign State.<sup>19</sup>

#### Article XII

The Electors shall meet in their respective states, and vote by ballot for President and Vice-President, one of whom, at least, shall not be an inhabitant of the same state with themselves; they shall name in their ballots the person voted for as President, and in distinct ballots the person voted for as Vice-President, and they shall make distinct lists of all persons voted for as President, and of all persons voted for as Vice-President, and of the number of votes for each, which lists they shall sign and certify, and transmit sealed to the seat of the government of the United States, directed to the President of the Senate;—The President of the Senate shall, in the presence of the Senate and House of Representatives, open all the certificates and the votes shall then be counted;—The person having the greatest number of votes for President, shall be the President, if such number be a majority of the whole number of Electors appointed; and if no person have such majority, then from the persons having the highest numbers not exceeding three on the list of those voted for as President, the House of Representatives shall choose, immediately, by ballot, the President. But in choosing the President, the votes shall be taken by states, the representation from each state having one vote; a quorum for this purpose shall consist of a member or members from two-thirds of the states, and a majority of all the

<sup>19</sup> Amendment XI was proposed by Congress on March 5, 1794, and a message of the President sent to Congress on January 8, 1798, declared it to have been duly ratified.

states shall be necessary to a choice. And if the House of Representatives shall not choose a President whenever the right of choice shall devolve upon them, *before the fourth day of March next following*, then the Vice-President shall act as President, as in the case of the death or other constitutional disability of the President. The person having the greatest number of votes as Vice-President, shall be the Vice-President, if such number be a majority of the whole number of Electors appointed, and if no person have a majority, then from the two highest numbers on the list, the Senate shall choose the Vice-President; a quorum for the purpose shall consist of two-thirds of the whole number of Senators, and a majority of the whole number shall be necessary to a choice. But no person constitutionally ineligible to the office of President shall be eligible to that of Vice-President of the United States.<sup>20</sup>

#### Article XIII

Section 1. Neither slavery nor involuntary servitude, except as a punishment for crime whereof the party shall have been duly convicted, shall exist within the United States, or any place subject to their jurisdiction.

Section 2. Congress shall have power to enforce this article by appropriate legislation.<sup>21</sup>

#### Article XIV

Section 1. All persons born or naturalized in the United States, and subject to the jurisdiction thereof, are citizens of the United States and of the State wherein they reside. No State shall make or enforce any law which shall abridge the privileges or immunities of citizens of the United States; nor shall any State deprive any person of life, liberty, or property, without due process of law; nor deny to any person within its jurisdiction the equal protection of the laws.

Section 2. Representatives shall be apportioned among the several States according to their respective numbers, counting the whole number of persons in each State, excluding Indians not taxed. But when the right to vote at any election for the choice of electors for President and Vice President of the United States, Representatives in Congress, the Executive and Judicial officers of a State, or the members of the Legislature thereof, is denied to any of the male inhabitants of such State, being twenty-one years of age, and citizens of the United States, or in any way abridged, except for participation in rebellion, or other crime, the basis of representation therein shall be reduced in the proportion which the number of such male citizens shall bear to the whole number of male citizens twenty-one years of age in such State.

Section 3. No person shall be a Senator or Representative in Congress, or elector of President and Vice President, or hold any office, civil or military, under the United States, or under any State, who, having previously taken an oath, as a member of Congress, or as an officer of the United States, or as a member of any State legislature, or as an executive or judicial officer of any State, to support the Constitution of the United States, shall have engaged in insurrection or rebellion against the same, or given aid or comfort to the enemies thereof. But Congress may by a vote of two-thirds of each House, remove such disability.

Section 4. The validity of the public debt of the United States, authorized by law, including debts incurred for payment of pensions and bounties for services in suppressing insurrection or rebellion, shall not be questioned. But neither the United States nor any State shall assume or pay any debt or obligation incurred in aid of insurrection or rebellion against the United States, or any claim for the loss of emancipation of any slave; but all such debts, obligations and claims shall be held illegal and void.

---

<sup>20</sup> Amendment XII was proposed by Congress on December 12, 1803, and on September 25, 1804, the Secretary of State proclaimed it to have been duly ratified. This amendment superseded the third paragraph of the first section of Article II. The words in *italics* were rendered inoperative when Amendment XX changed the date of inauguration.

<sup>21</sup> Amendment XIII, the first of the three Civil War amendments, was proposed by Congress on February 1, 1865, and its ratification was proclaimed by the Secretary of State on December 18, 1865.

Section 5. The Congress shall have power to enforce, by appropriate legislation, the provisions of this article.<sup>22</sup>

#### Article XV

Section 1. The right of citizens of the United States to vote shall not be denied or abridged by the United States or by any State on account of race, color, or previous condition of servitude.

Section 2. The Congress shall have power to enforce this article by appropriate legislation.<sup>23</sup>

#### Article XVI

The Congress shall have power to lay and collect taxes on incomes, from whatever source derived, without apportionment among the several States, and without regard to any census or enumeration.<sup>24</sup>

#### Article XVII

The Senate of the United States shall be composed of two Senators from each State, elected by the people thereof, for six years; and each Senator shall have one vote. The electors in each State shall have the qualifications requisite for electors of the most numerous branch of the State legislatures.

When vacancies happen in the representation of any State in the Senate, the executive authority of such State shall issue writs of election to fill such vacancies: *Provided*, That the legislature of any State may empower the executive thereof to make temporary appointments until the people fill the vacancies by election as the legislature may direct.

This amendment shall not be so construed as to affect the election or term of any Senator chosen before it becomes valid as part of the Constitution.<sup>25</sup>

#### Article XVIII

Section 1. After one year from the ratification of this article the manufacture, sale, or transportation of intoxicating liquors within, the importation thereof into, or the exportation thereof from the United States and all territory subject to the jurisdiction thereof for beverage purposes is hereby prohibited.

Section 2. The Congress and the several States shall have concurrent power to enforce this article by appropriate legislation.

Section 3. This article shall be inoperative unless it shall have been ratified as an amendment to the Constitution by the legislatures of the several States, as provided in the Constitution, within seven years from the date of the submission hereof to the States by the Congress.<sup>26</sup>

#### Article XIX

The right of the citizens of the United States to vote shall not be denied or abridged by the United States or by any State on account of sex.

Congress shall have power to enforce this article by appropriate legislation.<sup>27</sup>

<sup>22</sup> Amendment XIV was proposed by Congress on June 16, 1866, and the Secretary of State proclaimed its ratification on July 28, 1868. This amendment changed the provision for apportioning representation in the third paragraph of the first section of Article I. It also added disqualifications for various offices. Section 4 was an addition to Article VI.

<sup>23</sup> Amendment XV was proposed by Congress on February 27, 1869, and the Secretary of State proclaimed its ratification on March 30, 1870.

<sup>24</sup> Amendment XVI, in effect an exception to the fourth paragraph of Section 9 of Article I, was proposed by Congress on July 12, 1909, and proclaimed duly ratified on February 25, 1913.

<sup>25</sup> Amendment XVII was proposed by Congress on May 16, 1912, and proclaimed duly ratified on May 31, 1913. It is a substitute for the first two paragraphs in Section 3 of Article I.

<sup>26</sup> Amendment XVIII was proposed by Congress on December 17, 1917, and proclaimed duly ratified on January 29, 1919. It was repealed by Amendment XXI, adopted in 1933.

<sup>27</sup> Amendment XIX was proposed by Congress on June 5, 1919, and proclaimed duly ratified on August 26, 1920. It is, in effect, an addition to the Fifteenth Amendment.

## Article XX

Section 1. The terms of the President and Vice President shall end at noon on the 20th day of January, and the terms of Senators and Representatives at noon on the 3d day of January, of the years in which such terms would have ended if this article had not been ratified; and the terms of their successors shall then begin.

Section 2. The Congress shall assemble at least once in every year, and such meeting shall begin at noon on the 3d day of January, unless they shall by law appoint a different day.

Section 3. If, at the time fixed for the beginning of the term of the President, the President elect shall have died, the Vice President elect shall become President. If a President shall not have been chosen before the time fixed for the beginning of his term, or if the President elect shall have failed to qualify, then the Vice President elect shall act as President until a President shall have qualified; and the Congress may by law provide for the case wherein neither a President elect nor a Vice President elect shall have qualified, declaring who shall then act as President, or the manner in which one who is to act shall be selected, and such person shall act accordingly until a President or Vice-President shall have qualified.

Section 4. The Congress may by law provide for the case of the death of any of the persons from whom the House of Representatives may choose a President whenever the right of choice shall have devolved upon them, and for the case of the death of any of the persons from whom the Senate may choose a Vice President whenever the right of choice shall have devolved upon them.

Section 5. Sections 1 and 2 shall take effect on the 15th day of October following the ratification of this article.

Section 6. This article shall be inoperative unless it shall have been ratified as an amendment to the Constitution by the legislatures of three-fourths of the several States within seven years from the date of its submission.<sup>28</sup>

## Article XXI

Section 1. The eighteenth article of amendment to the Constitution of the United States is hereby repealed.

Section 2. The transportation or importation into any State, Territory, or Possession of the United States for delivery or use therein of intoxicating liquors, in violation of the laws thereof, is hereby prohibited.

Section 3. This article shall be inoperative unless it shall have been ratified as an amendment to the Constitution by conventions in the several States, as provided in the Constitution, within seven years from the date of the submission hereof to the States by the Congress.<sup>29</sup>

---

## PROPOSED CHILD LABOR AMENDMENT

Section 1. The Congress shall have power to limit, regulate, and prohibit the labor of persons under eighteen years of age.

Section 2. The power of the several States is unimpaired by this article except that the operation of State laws shall be suspended to the extent necessary to give effect to legislation enacted by the Congress.<sup>30</sup>

<sup>28</sup> Amendment XX was proposed by Congress on March 2, 1932, and was proclaimed duly ratified on February 6, 1933. It superseded provisions in Section 4 of Article I and Section 1 of Article II.

<sup>29</sup> Amendment XXI was proposed by Congress on February 20, 1933, and proclaimed duly ratified on December 5, 1933. It was submitted for ratification by convention and not to the State Legislatures.

<sup>30</sup> The proposed Child Labor Amendment was proposed by Congress on June 4, 1934. Up to June 1, 1939, it had been ratified by 28 States.



The state has given into the hands of the Conservation Commission the control, beautification and perpetuation of its most beautiful scenic and historic spots. Above is a view in one of Iowa's state parks.

**Political Organizations**  
~  
**Election Statistics**



# State Political Organizations

REPUBLICAN STATE CENTRAL COMMITTEE  
(State Headquarters, Third Floor, Savery Hotel, Des Moines)

## *Officers of the Committee*

Chairman—SHANNON B. CHARLTON, Manchester.  
Vice Chairman—MRS. VERA L. MOSS, Centerville.  
Secretary-Treasurer—R. E. HILL, Oxford Junction.  
National Committeeman—HARRISON E. SPANGLER, Cedar Rapids.  
National Committeewoman—MISS MARTHA MCCLURE, Mt. Pleasant.

## *Members of the Committee*

### DISTRICTS

First: Walker D. Hanna, Burlington; Mrs. S. C. Snider, West Liberty.  
Second: R. E. Hill, Oxford Junction; Mrs. J. W. Ballard, Cedar Rapids.  
Third: F. B. Gilbert, State Center; Mrs. Gertrude Wilharm, Sumner.  
Fourth: Shannon B. Charlton, Manchester; Mrs. Winnifred A. Young, Arlington.  
Fifth: Clyde McFarlin, Montezuma; Mrs. Vera L. Moss, Centerville.  
Sixth: George Olmsted, Des Moines; Mrs. A. B. Maxwell, Ames.  
Seventh: G. C. Wyland, Avoca; Mrs. Stella Taylor, Sharpsburg.  
Eighth: Dwight G. Rider, Fort Dodge; Miss Phyllis Rogers, Coon Rapids.  
Ninth: A. A. Coburn, Cherokee; Mrs. Helen Vanderburg, Boyden.

DEMOCRATIC STATE CENTRAL COMMITTEE  
(State Headquarters, Third Floor, Fort Des Moines Hotel, Des Moines)

## *Officers of the Committee*

Chairman—JAKE MORE, Harlan.  
Vice Chairman—MRS. LAWRENCE SMITH, Dyersville.  
Secretary—MRS. FLORENCE LYNCH, Le Mars.  
Treasurer—G. G. JECK, Atlantic.  
National Committeeman—FRANK J. COMFORT, Des Moines.  
National Committeewoman—MRS. MARY S. KELLEHER, Fort Dodge.

## *Members of the Committee*

### DISTRICTS

First: William R. Hart, Iowa City; Mrs. Ray Baxter, Burlington.  
Second: Walter Balluff, Davenport; Mrs. Lawrence Smith, Dyersville.  
Third: Ray R. Reed, Waterloo; Mrs. Sam J. Burroughs, Albion.  
Fourth: Erwin Larson, Charles City; Mrs. Leona Busching, Nashua.  
Fifth: J. P. Daughton, Grand River; Mrs. Benona Young, Bloomfield.  
Sixth: Lester W. Drennen, Des Moines; Mrs. Gladys Bunker, Knoxville.  
Seventh: G. G. Jeck, Atlantic; Mrs. J. H. Hawn, Woodbine.  
Eighth: C. B. Murtagh, Algona; Mrs. Mary S. Kelleher, Fort Dodge.  
Ninth: E. H. Birmingham, Sioux City; Mrs. Florence Lynch, Le Mars.



# Vote for President 1940

The popular vote for President in the 1940 election, by states, was:

States	Roosevelt Democrat	Willkie Republican	States	Roosevelt Democrat	Willkie Republican
Alabama	250,726	42,184	Nevada	31,945	21,229
Arizona	95,267	54,080	New Hampshire	125,292	110,127
Arkansas	158,622	42,121	New Jersey	1,016,404	844,876
California	1,877,618	1,351,419	New Mexico	103,699	79,615
Colorado	268,364	278,855	New York	3,251,918	3,027,478
Connecticut	417,821	361,819	North Carolina	609,016	213,633
Delaware	74,599	61,390	North Dakota	124,036	154,590
Florida	360,407	126,412	Ohio	1,733,139	1,586,773
Georgia	265,194	46,862	Oklahoma	474,313	343,372
Idaho	127,835	106,555	Oregon	258,415	219,555
Illinois	2,149,934	2,047,240	Pennsylvania	2,171,035	1,889,848
Indiana	874,063	899,466	Rhode Island	181,881	133,432
Iowa	578,800	632,370	South Carolina	95,470	4,360
Kansas	364,725	489,160	South Dakota	131,362	177,065
Kentucky	557,222	410,884	Tennessee	351,601	169,153
Louisiana	319,751	52,446	Texas	840,151	199,152
Maine	156,478	163,951	Utah	154,277	93,151
Maryland	385,546	269,544	Vermont	64,269	78,371
Massachusetts	1,076,522	939,700	Virginia	235,961	109,363
Michigan	1,032,991	1,039,917	Washington	462,145	322,123
Minnesota	644,196	596,274	West Virginia	496,146	372,662
Mississippi	168,267	7,364	Wisconsin	704,821	679,206
Missouri	953,476	871,009	Wyoming	59,287	52,638
Montana	145,698	99,579			
Nebraska	259,435	346,408	Totals	27,241,939	22,327,226

The scattering vote among minor parties was: Thomas (Socialist) 116,796; Browder (Communist), 48,789; Babson (Prohibitionist), 58,600; Aiken (Socialist Labor), 14,861.

The electoral college vote was divided as follows:

Roosevelt, Democrat, 449.

Willkie, Republican, 82.

The states carried by Willkie, Republican, with their electoral college vote, were as follows: Colorado, 6; Indiana, 14; Iowa, 11; Kansas, 9; Maine, 5; Michigan, 19; Nebraska, 7; North Dakota, 4; South Dakota, 4; Vermont, 3.

## PRIMARY ELECTION

### *For Representatives in Congress*

Returns by counties of votes cast at the primary election, June 6, 1940,  
for candidates for Congress.

#### FIRST DISTRICT

	Thos. E. Martin Rep.	James M. Bell Dem.	James C. France Dem.	Zoe S. Nabers Dem.	Hubert G. Thompson Dem.
Cedar.....	1,977	129	430	78	358
Des Moines.....	3,109	1,131	120	226	348
Henry.....	2,106	334	85	89	84
Iowa.....	1,419	215	160	149	219
Jefferson.....	2,252	186	56	50	182
Johnson.....	2,263	655	650	194	1,034
Lee.....	2,919	445	61	508	172
Louisa.....	1,567	93	21	36	227
Muscatine.....	1,855	82	68	94	726
Van Buren.....	2,225	193	38	134	85
Washington.....	3,125	185	118	60	201
<b>Total.....</b>	<b>24,817</b>	<b>3,648</b>	<b>1,807</b>	<b>1,618</b>	<b>3,636</b>

#### SECOND DISTRICT

	W. A. McCullough Rep.	William S. Jacobsen Dem.	George W. Koab Dem.
Clinton.....	2,605	1,699	211
Dubuque.....	754	4,651	6,118
Jackson.....	993	1,196	398
Jones.....	1,499	831	252
Linn.....	4,903	1,313	455
Scott.....	1,961	1,622	396
<b>Total.....</b>	<b>12,715</b>	<b>11,312</b>	<b>7,830</b>

#### THIRD DISTRICT

	John W. Gwynne Rep.	Ralph B. Slippy Rep.	Ernest J. Seemann Dem.
Benton.....	1,595	789	509
Black Hawk.....	5,425	2,748	1,333
Bremer.....	1,171	320	898
Butler.....	2,090	1,015	237
Franklin.....	1,582	407	210
Grundy.....	1,519	790	335
Hardin.....	2,003	587	294
Marshall.....	2,712	1,104	472
Tama.....	1,953	551	860
Wright.....	1,978	1,126	445
<b>Total.....</b>	<b>22,028</b>	<b>9,437</b>	<b>5,593</b>

Primary Vote for Representatives in Congress—Continued

FOURTH DISTRICT

	Henry O. Talle Rep.	Morgan J. McEnaney Dem.
Allamakee.....	2,352	897
Buchanan.....	2,359	1,052
Cerro Gordo.....	4,063	1,704
Chickasaw.....	2,426	1,303
Clayton.....	2,142	1,412
Delaware.....	2,991	427
Fayette.....	3,434	795
Floyd.....	2,412	327
Howard.....	1,939	1,190
Mitchell.....	1,923	355
Winneshiek.....	2,935	1,008
Worth.....	1,438	254
Total.....	30,414	10,724

FIFTH DISTRICT

	Karl M. Le Compte Rep.	Roy E. Stevens Dem.
Appanoose.....	3,134	1,481
Clarke.....	1,761	515
Davis.....	1,374	1,556
Decatur.....	2,113	1,004
Jasper.....	3,363	1,364
Keokuk.....	1,751	644
Lucas.....	2,367	465
Mahaska.....	1,805	775
Monroe.....	2,412	796
Poweshiek.....	2,336	563
Ringgold.....	1,917	375
Union.....	2,152	461
Wapello.....	3,138	2,247
Wayne.....	1,740	853
Total.....	31,363	13,099

SIXTH DISTRICT

	Cunningham Rep.	Faul Rep.	Ford Rep.	Seddon Rep.	Waddell Rep.	Goodwin Rep.	Martin Dem.	Fox Dem.
Dallas.....	840	1,039	1,360	123	201	12	....	706
Madison.....	693	367	1,110	42	53	2	....	319
Marion.....	1,143	472	856	56	121	....	1	1,333
Polk.....	8,345	8,925	4,948	421	1,029	2	....	4,625
Story.....	1,211	1,716	1,136	176	275	....	....	537
Warren.....	662	456	1,670	50	75	....	....	416
Total.....	12,894	12,975	11,080	868	1,754	16	1	7,936

Primary Vote for Representatives in Congress—Continued

SEVENTH DISTRICT

	Ben F. Jensen Rep.	Albert McGinn Dem.	Ernest M. Miller Dem.
Adair.....	2,174	99	214
Adams.....	1,918	263	380
Audubon.....	1,723	118	545
Cass.....	3,504	167	440
Fremont.....	1,086	381	355
Guthrie.....	2,950	172	332
Harrison.....	1,881	646	931
Mills.....	1,406	241	250
Montgomery.....	1,903	129	244
Page.....	2,863	98	206
Pottawattamie.....	3,701	1,444	864
Shelby.....	1,025	920	1,224
Taylor.....	2,206	133	316
Total.....	28,340	4,811	6,201

EIGHTH DISTRICT

	Fred C. Gilchrist Rep.	Frank J. Lund Dem.
Boone.....	2,646	479
Calboun.....	1,927	631
Carroll.....	1,179	2,170
Crawford.....	1,396	1,057
Emmet.....	2,160	180
Greene.....	1,547	319
Hamilton.....	2,901	464
Hancock.....	2,339	360
Humboldt.....	1,847	283
Kossuth.....	2,630	1,938
Palo Alto.....	1,830	804
Pocahontas.....	2,033	453
Webster.....	2,883	1,980
Winnebago.....	2,383	337
Total.....	29,701	11,455

NINTH DISTRICT

	Linus B. Forsling Rep.	Charles B. Hoeven Rep.	Albert F. Swanson Rep.	Lester F. Gillette Dem.	Vincent F. Harrington Dem.
Buena Vista.....	514	768	1,850	210	212
Cherokee.....	295	614	795	372	671
Clay.....	287	357	605	307	146
Dickinson.....	257	437	566	470	223
Ida.....	371	516	869	145	302
Lyon.....	77	656	270	123	240
Monona.....	416	459	904	401	866
O'Brien.....	112	1,451	721	231	275
Osceola.....	44	445	280	207	266
Plymouth.....	543	845	821	358	949
Sac.....	551	812	1,640	144	215
Sioux.....	160	2,378	810	157	348
Woodbury.....	3,281	699	2,466	781	2,280
Total.....	6,908	10,437	12,597	3,906	6,993

## PRIMARY ELECTION

### For Governor and Lieutenant Governor

Canvass by counties of the vote cast at the primary election June 3, 1940, for the candidates for Governor and Lieutenant Governor

COUNTIES	Governor					Lieutenant Governor		
	Gross Rep.	Knudson Rep.	Wilson Rep.	Breen Dem.	Valentine Dem.	Harris Rep.	Hickenlooper Rep.	Galvin Dem.
Adair.....	1,309	79	1,472	166	210	890	1,389	295
Adams.....	1,019	95	1,279	274	426	768	1,154	581
Allamakee.....	1,230	175	1,355	573	547	1,121	1,213	922
Appanoose.....	1,466	123	2,033	157	1,780	1,174	2,056	1,468
Audubon.....	1,064	97	767	339	331	565	1,067	544
Benton.....	1,175	254	1,534	283	464	712	1,529	491
Black Hawk.....	3,840	355	4,232	807	1,068	2,443	4,797	1,600
Boone.....	2,708	413	1,519	453	324	1,176	1,906	448
Bremer.....	529	52	1,014	450	719	399	982	925
Buchanan.....	1,362	202	1,760	614	961	824	2,069	1,297
Buena Vista.....	2,500	240	1,304	223	214	1,488	1,485	361
Butler.....	2,022	152	1,584	151	189	1,141	1,492	280
Calhoun.....	1,611	282	955	816	255	850	1,089	568
Carrroll.....	934	44	562	1,930	1,305	469	817	2,360
Cass.....	2,099	117	2,165	259	443	1,679	2,035	578
Cedar.....	595	111	1,692	414	619	600	1,555	875
Cerro Gordo.....	2,116	341	2,767	864	1,004	1,772	2,783	1,526
Cherokee.....	800	112	1,170	510	467	722	955	770
Chickasaw.....	1,464	161	1,614	771	938	964	1,532	1,200
Clarke.....	1,405	101	829	250	398	755	1,126	526
Clay.....	1,147	166	677	185	274	612	699	273
Clayton.....	802	124	1,540	702	1,130	655	1,568	1,525
Clinton.....	657	343	2,689	558	1,226	1,241	1,761	1,122
Crawford.....	921	161	762	967	700	651	801	1,009
Dallas.....	2,156	226	1,977	392	577	1,218	2,231	762
Davis.....	897	67	834	287	1,791	588	914	1,554
Decatur.....	1,407	80	1,124	348	964	894	1,304	1,047
Delaware.....	1,311	198	2,418	265	373	920	2,341	475
Des Moines.....	1,780	266	1,867	733	1,059	1,452	1,815	1,466
Dickinson.....	896	136	808	309	355	531	781	398
Dubuque.....	228	84	1,027	3,536	5,725	334	843	5,654
Emmet.....	1,757	210	1,075	144	109	1,079	1,051	188
Fayette.....	1,650	156	2,460	501	517	1,101	2,658	916
Floyd.....	1,468	162	1,937	238	252	1,114	1,717	403
Franklin.....	1,422	283	1,081	148	226	713	1,180	280
Fremont.....	89	48	1,085	224	546	355	750	703
Greene.....	899	148	1,107	254	179	609	1,026	281
Grundy.....	1,386	234	1,091	182	296	842	1,142	384
Guthrie.....	2,543	178	1,490	217	247	1,380	1,766	377
Hamilton.....	1,730	1,176	1,263	305	225	1,428	1,700	431
Hancock.....	1,948	221	1,075	314	209	957	1,473	405
Hardin.....	1,910	399	1,753	335	285	893	1,455	345
Harrison.....	426	80	1,647	925	654	884	1,032	1,352
Henry.....	1,262	102	1,667	197	556	830	1,681	610
Howard.....	1,165	75	1,043	640	877	684	1,157	1,114
Humboldt.....	1,328	244	720	326	78	831	908	303
Ida.....	1,023	110	1,025	221	220	787	894	358
Iowa.....	969	145	1,087	329	587	591	1,071	580
Jackson.....	422	200	1,138	537	939	532	808	919
Jasper.....	2,327	191	2,229	729	1,066	1,429	2,641	1,552
Jefferson.....	1,423	119	1,556	167	406	830	1,693	439
Johnson.....	1,054	169	1,478	1,192	1,691	572	1,791	2,261
Jones.....	464	119	1,438	408	719	341	1,508	888
Keokuk.....	1,424	63	1,089	252	566	723	1,362	655
Kossuth.....	1,773	240	1,213	1,845	905	1,126	1,493	2,009
Lee.....	2,024	155	1,680	431	839	1,541	1,618	1,003
Linn.....	1,902	471	6,120	699	1,171	1,000	6,415	1,064
Louisa.....	1,067	93	1,126	142	262	628	1,221	326
Lucas.....	1,457	89	1,344	164	425	762	1,688	466
Lyon.....	315	69	687	137	234	366	545	300
Madison.....	1,466	126	1,246	208	284	587	1,743	395
Mahaska.....	1,776	255	1,059	339	843	906	1,344	694
Marion.....	1,696	102	1,324	582	1,357	929	1,734	1,605
Marshall.....	2,208	362	2,484	328	346	1,187	2,720	489
Mills.....	180	73	1,451	150	374	590	870	420
Mitchell.....	1,216	228	1,124	204	276	862	1,112	396
Monona.....	408	110	1,594	556	880	769	1,074	1,200
Monroe.....	1,929	118	1,109	228	813	703	1,865	824

**Primary Vote for Governor and Lieutenant Governor—Continued**

COUNTIES	Governor					Lieutenant Governor		
	Gross Rep.	Knudson Rep.	Wilson Rep.	Breen Dem.	Valentine Dem.	Harris Rep.	Hickenlooper Rep.	Galvin Dem.
Montgomery.....	469	142	1,603	164	245	615	1,301	343
Muscatine.....	970	187	1,528	428	385	637	1,469	418
O'Brien.....	1,212	184	1,221	236	286	977	1,100	421
Osceola.....	381	49	531	210	238	331	390	321
Page.....	753	180	2,932	104	253	1,242	2,009	297
Palo Alto.....	1,506	145	793	933	316	816	1,050	868
Plymouth.....	879	135	1,517	693	534	894	997	937
Pocahontas.....	1,682	189	823	530	199	904	892	416
Polk.....	11,004	1,818	13,158	1,977	4,952	4,832	11,698	3,964
Pottawattamie.....	731	339	3,595	852	1,465	1,406	2,347	1,679
Poweshiek.....	1,838	153	1,314	332	474	1,002	1,755	655
Ringold.....	1,400	75	1,127	130	355	620	1,529	395
Sac.....	2,175	258	1,700	194	177	1,561	1,571	292
Scott.....	549	208	1,985	612	1,472	795	1,599	1,347
Shelby.....	565	81	712	793	1,197	419	652	1,419
Sioux.....	1,388	199	1,810	239	281	1,224	1,362	403
Story.....	2,475	756	2,622	325	442	1,388	2,698	502
Tama.....	1,170	122	1,539	527	665	676	1,802	938
Taylor.....	1,414	152	1,690	143	401	726	2,011	452
Union.....	1,598	92	1,541	250	396	970	1,675	530
Van Buren.....	1,426	96	1,217	189	342	949	1,342	450
Wapello.....	2,474	263	2,425	909	2,258	1,355	2,499	1,970
Warren.....	1,820	208	1,281	232	376	1,081	1,615	498
Washington.....	2,264	155	1,819	274	432	1,257	2,233	594
Wayne.....	996	64	939	265	821	744	956	898
Webster.....	1,898	485	1,884	3,610	478	1,202	1,883	1,945
Winnebago.....	1,621	332	1,168	195	270	916	1,484	382
Winneshiek.....	2,058	245	1,233	544	1,013	1,289	1,520	1,055
Woodbury.....	1,352	473	4,989	1,215	1,836	2,722	3,095	2,542
Worth.....	793	213	758	154	182	490	944	278
Wright.....	2,578	301	1,297	469	197	1,306	1,696	536
Total.....	146,395	21,039	165,176	51,112	70,233	96,415	165,170	87,580

**PRIMARY ELECTION**

*For Secretary of State and Auditor of State*

Canvass by counties of the vote cast at the primary election June 3, 1940, for the candidates for Secretary of State and Auditor of State

COUNTIES	Secretary of State				Auditor of State		
	Miller Rep.	Mason Dem.	Miller Dem.	Mullin Dem.	Akers Rep.	Foarde Dem.	Shaw Dem.
Adair.....	2,146	75	165	91	1,953	92	218
Adams.....	1,863	86	277	304	1,702	176	445
Allamakee.....	2,313	152	343	562	2,098	456	549
Appanoose.....	3,040	333	758	474	2,915	495	1,053
Audubon.....	1,554	129	336	146	1,363	202	385
Benton.....	1,848	155	318	192	1,710	219	381
Black Hawk.....	6,948	331	709	679	6,529	1,251	458
Boone.....	2,566	196	301	133	2,395	261	310
Bremer.....	1,286	267	432	333	1,198	520	488
Buchanan.....	2,736	278	636	522	2,420	884	539
Buena Vista.....	2,925	113	160	137	2,584	110	299
Butler.....	2,634	62	124	110	2,319	141	127
Calhoun.....	1,608	229	297	288	1,536	370	349
Carroll.....	1,190	621	1,055	1,163	1,068	923	1,752
Cass.....	3,536	131	276	214	3,285	193	393
Cedar.....	2,040	239	412	277	1,869	314	570
Cerro Gordo.....	3,917	411	807	501	3,781	751	845
Cherokee.....	1,640	202	393	297	1,442	291	506
Chickasaw.....	2,234	269	687	498	1,981	588	737
Clarke.....	1,799	93	329	165	1,657	195	362
Clay.....	1,145	119	177	92	1,016	139	207
Clayton.....	2,127	376	686	632	1,976	790	848
Clinton.....	2,376	396	488	627	2,220	559	855
Crawford.....	1,313	479	513	552	1,237	616	722
Dallas.....	3,339	200	394	256	3,019	245	553
Davis.....	1,431	419	711	541	1,400	499	1,126
Decatur.....	2,098	236	642	294	2,002	338	781
Delaware.....	3,070	103	252	191	2,806	234	284

Primary Vote for Secretary of State and Auditor of State—Continued

COUNTIES	Secretary of State				Auditor of State		
	Miller Rep.	Mason Dem.	Miller Dem.	Mullin Dem.	Akers Rep.	Foarde Dem.	Shaw Dem.
Des Moines.....	3,233	349	666	590	2,890	464	1,055
Dickinson.....	1,145	147	254	142	1,061	200	276
Dubuque.....	955	2,136	2,110	3,042	926	2,975	3,419
Emmet.....	2,064	54	97	65	1,861	87	121
Fayette.....	3,545	233	425	299	3,337	424	526
Floyd.....	2,640	87	221	121	2,431	171	230
Franklin.....	1,682	77	163	77	1,448	79	185
Fremont.....	1,086	163	286	277	1,036	221	481
Greene.....	1,471	99	175	107	1,365	133	225
Grundy.....	1,926	123	221	99	1,688	212	203
Guthrie.....	2,958	102	150	144	2,656	121	278
Hamilton.....	3,048	101	263	124	2,698	160	287
Hancock.....	2,350	81	214	144	2,118	151	252
Hardin.....	2,024	130	223	149	1,827	208	209
Harrison.....	1,910	415	529	510	1,802	492	924
Henry.....	2,434	162	338	185	2,190	211	436
Howard.....	1,787	256	495	552	1,587	537	696
Humboldt.....	1,750	54	172	122	1,547	103	247
Ida.....	1,623	87	191	110	1,390	161	218
Iowa.....	1,399	301	335	218	1,297	299	453
Jackson.....	1,130	451	469	338	1,074	498	637
Jasper.....	3,931	526	703	460	3,753	387	1,210
Jefferson.....	2,390	112	263	133	2,294	189	300
Johnson.....	2,232	614	900	1,075	2,058	873	1,608
Jones.....	1,747	200	440	347	1,608	483	483
Keokuk.....	2,026	357	274	118	1,880	224	493
Kossuth.....	2,520	430	1,083	829	2,202	825	1,381
Lee.....	2,931	287	427	406	2,743	350	723
Linn.....	5,860	401	665	501	5,544	572	787
Louisa.....	1,705	86	183	97	1,584	116	235
Lucas.....	2,220	123	265	132	2,097	147	354
Lyon.....	892	91	152	98	798	107	214
Madison.....	2,185	80	283	76	1,993	118	300
Mahaska.....	1,989	332	415	264	1,899	305	629
Marion.....	2,557	361	866	459	2,369	392	1,226
Marshall.....	3,444	174	277	176	3,470	223	332
Mills.....	1,439	106	217	149	1,291	110	357
Mitchell.....	1,930	104	212	126	1,711	175	256
Monona.....	1,845	270	577	461	1,708	421	837
Monroe.....	2,370	232	379	305	2,316	223	684
Montgomery.....	1,840	59	188	114	1,728	91	256
Muscataine.....	1,838	176	216	202	1,715	203	325
O'Brien.....	2,069	90	221	189	1,827	107	348
Osceola.....	698	95	199	123	571	138	242
Page.....	3,084	51	186	106	2,850	83	233
Palo Alto.....	1,785	149	516	400	1,546	334	660
Plymouth.....	1,876	223	501	343	1,572	376	626
Pocahontas.....	1,518	180	210	226	1,426	248	325
Polk.....	16,594	1,170	1,876	2,469	14,537	1,633	3,186
Pottawattamie.....	3,446	517	707	775	3,276	592	1,239
Poweshiek.....	2,677	578	118	84	2,395	221	479
Ringgold.....	1,981	66	187	191	1,832	129	284
Sac.....	3,108	85	162	104	2,805	117	210
Scott.....	2,077	515	580	762	2,008	683	1,003
Shelby.....	967	512	522	747	885	628	1,034
Sioux.....	2,498	101	222	139	2,177	134	291
Story.....	3,532	180	329	177	3,352	220	399
Tama.....	2,342	416	397	268	2,120	419	584
Taylor.....	2,426	91	209	191	2,258	125	339
Union.....	2,563	85	190	304	2,378	161	377
Van Buren.....	2,230	143	213	102	2,140	164	295
Wapello.....	3,230	605	908	855	3,751	682	1,454
Warren.....	2,661	32	527	42	2,401	104	433
Washington.....	3,369	143	333	174	3,151	206	424
Wayne.....	1,662	172	537	229	1,590	303	620
Webster.....	2,658	837	1,034	902	2,460	1,405	1,014
Winnebago.....	2,275	87	209	139	2,040	144	249
Winneshiek.....	2,652	288	542	413	2,461	505	649
Woodbury.....	5,758	581	982	1,220	5,277	928	1,707
Worth.....	1,303	93	127	86	1,120	91	200
Wright.....	2,980	102	320	168	2,604	232	314
Total.....	244,792	25,616	42,724	36,142	225,281	37,404	59,708

# PRIMARY ELECTION

## *For Treasurer of State*

Canvass by counties of the vote cast at the primary election June 3, 1940, for  
the candidates for Treasurer of State.

COUNTIES	Bagley Rep.	Simmer Rep.	Clarke Dem.	Stewart Dem.
Adair.....	1,307	764	179	130
Adams.....	1,085	693	320	283
Allamakee.....	1,497	738	509	483
Appanoose.....	1,863	1,138	834	692
Audubon.....	1,150	423	321	252
Benton.....	1,230	892	305	311
Black Hawk.....	4,996	1,886	936	687
Boone.....	1,877	1,023	380	198
Bremer.....	1,050	309	517	446
Buchanan.....	1,634	976	718	624
Buena Vista.....	1,886	854	207	172
Butler.....	1,817	647	153	118
Calhoun.....	1,203	708	356	486
Carrroll.....	862	324	1,494	1,169
Cass.....	2,172	1,211	299	278
Cedar.....	1,306	644	517	350
Cerro Gordo.....	4,422	433	947	610
Cherokee.....	1,109	393	429	354
Chickasaw.....	1,771	529	635	672
Clarke.....	1,060	662	275	276
Clay.....	807	466	201	149
Clayton.....	1,468	647	947	690
Clinton.....	1,569	1,043	767	637
Crawford.....	913	532	719	623
Dallas.....	2,086	1,094	410	379
Davis.....	750	651	879	703
Decatur.....	1,216	851	539	537
Delaware.....	1,878	1,090	334	174
Des Moines.....	1,955	1,144	765	736
Dickinson.....	875	429	276	204
Dubuque.....	712	404	3,485	2,998
Emmet.....	1,497	556	123	76
Fayette.....	2,468	1,055	513	407
Floyd.....	2,245	514	221	185
Franklin.....	1,345	515	125	155
Fremont.....	714	340	391	313
Greene.....	1,084	498	184	192
Grundy.....	1,183	660	235	148
Guthrie.....	1,879	1,039	194	202
Hamilton.....	2,021	862	297	146
Hancock.....	2,139	326	238	183
Hardin.....	1,571	674	261	154
Harrison.....	1,172	580	802	582
Henry.....	1,411	826	347	280
Howard.....	1,249	449	637	564
Humboldt.....	1,251	403	211	108
Ida.....	1,054	498	206	161
Iowa.....	943	636	387	375
Jackson.....	757	502	551	581
Jasper.....	2,551	1,298	807	800
Jefferson.....	1,331	1,002	260	208
Johnson.....	1,426	729	1,281	1,098
Jones.....	1,041	630	562	368
Keokuk.....	1,225	737	366	321
Kossuth.....	1,925	506	1,165	978
Lee.....	1,715	1,187	495	564
Linn.....	3,894	2,451	703	695
Louisa.....	1,056	602	164	187
Lucas.....	1,378	851	265	236
Lyon.....	550	302	166	154
Madison.....	1,384	699	248	178
Mahaska.....	1,291	927	408	514
Marion.....	1,504	948	875	765
Marshall.....	2,333	1,526	305	285
Mills.....	836	527	253	216
Mitchell.....	1,662	333	244	172
Monona.....	1,141	652	663	585
Monroe.....	1,497	1,007	379	513
Montgomery.....	1,132	649	202	146
Muscataine.....	1,196	770	285	265



*Treasurer of State—Continued*

COUNTIES	Bagley Rep.	Simmer Rep.	Clarke Dem.	Stewart Dem.
O'Brien.....	1,294	663	160	293
Osceola.....	511	162	181	184
Page.....	2,096	923	154	163
Palo Alto.....	1,293	443	554	417
Plymouth.....	1,115	616	514	490
Pocahontas.....	1,113	562	323	210
Polk.....	9,906	6,257	2,013	2,294
Pottawattamie.....	2,306	1,283	831	974
Poweshiek.....	1,558	1,026	412	279
Ringgold.....	1,359	581	217	192
Sac.....	2,173	834	167	160
Scott.....	1,318	940	845	865
Shelby.....	619	446	631	1,001
Sioux.....	1,370	1,010	235	197
Story.....	2,615	1,312	401	252
Tama.....	1,464	762	620	368
Taylor.....	1,355	959	248	207
Union.....	1,566	910	259	277
Van Buren.....	1,402	752	240	214
Wapello.....	2,178	1,775	1,008	1,133
Warren.....	1,665	891	265	261
Washington.....	1,838	1,428	301	316
Wayne.....	986	631	501	415
Webster.....	1,903	1,073	1,658	808
Winnebago.....	2,026	365	228	157
Winneshiek.....	1,815	809	596	530
Woodbury.....	3,802	1,823	1,359	1,264
Worth.....	1,273	205	136	142
Wright.....	2,178	689	361	178
Total.....	163,674	82,994	51,090	44,722

**PRIMARY ELECTION**

*For Secretary of Agriculture and Attorney General*

Canvass by counties of the vote cast at the primary election June 3, 1940, for the candidates for Secretary of Agriculture and Attorney General

COUNTIES	Secretary of Agriculture					Attorney General		
	Thorn- burg Rep.	Curran Dem.	Haush Dem.	Murray Dem.	Zellmer Dem.	Davies Rep.	Everett Rep.	Hage- mann Dem.
Adair.....	2,057	65	20	77	172	826	1,217	281
Adams.....	1,819	175	43	158	264	587	1,146	574
Allamakee.....	2,144	449	97	436	54	1,062	1,106	940
Appanoose.....	2,989	802	205	408	120	637	2,449	1,458
Audubon.....	1,453	132	21	122	356	600	879	532
Benton.....	1,910	155	171	171	140	954	1,116	460
Black Hawk.....	6,787	582	257	707	134	2,991	3,730	1,616
Boone.....	2,665	228	85	219	95	1,358	1,493	438
Bremer.....	1,279	301	170	426	85	478	776	1,172
Buchanan.....	2,591	463	178	644	89	884	1,641	1,345
Buena Vista.....	2,927	115	39	189	57	1,172	1,539	340
Butler.....	2,509	114	20	129	18	934	1,392	281
Calhoun.....	1,741	214	111	409	109	859	993	543
Carroll.....	1,157	850	257	1,191	572	424	700	2,381
Cass.....	3,285	41	8	50	609	1,409	1,919	544
Cedar.....	1,958	373	114	363	68	725	1,069	820
Cerro Gordo.....	4,133	409	128	1,041	67	1,652	2,285	1,441
Cherokee.....	1,583	267	76	351	141	646	834	700
Chickasaw.....	2,163	481	752	684	83	1,031	1,173	1,229
Clarke.....	1,759	208	90	137	151	570	1,148	501
Clay.....	1,195	121	58	123	92	565	663	248
Clayton.....	2,087	639	179	751	147	886	1,167	1,574
Clinton.....	2,392	590	242	406	234	1,245	1,325	1,068
Crawford.....	1,319	420	284	500	271	652	768	1,066
Dallas.....	3,380	284	158	317	70	1,283	1,751	725
Davis.....	1,398	994	186	399	85	332	1,097	1,492
Decatur.....	2,054	309	551	246	77	775	1,299	1,048
Delaware.....	2,924	166	63	235	41	1,293	1,574	489
Des Moines.....	3,055	763	210	451	124	1,297	1,919	1,403
Dickinson.....	1,213	141	87	206	94	553	650	375
Dubuque.....	971	2,106	1,291	2,399	1,090	427	672	5,704

*Secretary of Agriculture and Attorney General—Continued*

COUNTIES	Secretary of Agriculture					Attorney General		
	Thornburg Rep.	Curran Dem.	Haush Dem.	Murray Dem.	Zellmer Dem.	Davies Rep.	Everett Rep.	Hagemann Dem.
Emmet.....	2,084	46	13	142	13	874	1,019	185
Fayette.....	3,538	313	104	435	66	1,564	1,825	889
Floyd.....	2,628	112	38	240	20	1,117	1,373	371
Franklin.....	1,707	103	42	119	42	770	864	220
Fremont.....	1,065	203	66	272	172	455	572	685
Greene.....	1,529	102	76	143	57	645	897	288
Grundy.....	1,835	110	41	235	24	679	1,063	368
Guthrie.....	3,015	141	37	119	135	1,156	1,644	339
Hamilton.....	2,978	154	47	217	45	1,052	1,719	402
Hancock.....	2,331	79	30	317	31	971	1,168	367
Hardin.....	2,187	153	56	188	91	1,152	1,101	347
Harrison.....	1,851	493	157	447	351	835	970	1,328
Henry.....	2,332	361	66	191	48	789	1,441	572
Howard.....	1,685	346	122	789	59	780	872	1,145
Humboldt.....	1,746	117	29	173	24	683	913	306
Ida.....	1,551	151	43	156	40	631	923	344
Iowa.....	1,431	245	102	242	198	662	917	593
Jackson.....	1,123	415	269	295	234	623	627	900
Jasper.....	3,947	654	355	494	145	1,492	2,341	1,540
Jefferson.....	2,340	300	32	120	43	729	1,543	424
Johnson.....	2,108	946	264	1,028	205	777	1,360	2,266
Jones.....	1,680	319	138	420	102	680	988	873
Keokuk.....	1,978	395	63	231	33	653	1,249	661
Kossuth.....	2,452	457	172	1,603	144	951	1,321	1,964
Lee.....	2,808	500	111	369	98	1,354	1,582	981
Linn.....	5,850	447	262	532	256	2,548	3,688	1,061
Louisia.....	1,667	184	27	109	42	718	907	308
Lucas.....	2,254	240	105	127	50	534	1,788	463
Lyon.....	859	114	26	175	20	295	508	297
Madison.....	2,131	150	77	129	65	784	1,287	379
Mahaska.....	2,007	273	214	328	155	807	1,501	700
Marion.....	2,472	655	338	484	146	571	1,953	1,485
Marshall.....	3,573	182	139	183	96	1,526	2,195	495
Mills.....	1,396	121	60	142	134	588	753	434
Mitchell.....	1,902	123	25	264	16	835	890	370
Monona.....	1,820	423	157	519	155	750	1,013	1,205
Monroe.....	2,460	510	158	213	58	305	2,666	809
Montgomery.....	1,856	97	50	76	143	648	1,158	318
Muscatine.....	1,853	184	113	174	120	871	1,084	447
O'Brien.....	1,968	159	45	237	37	1,065	815	424
Osceola.....	680	111	54	185	32	320	326	334
Page.....	2,943	79	43	113	86	1,282	1,679	283
Palo Alto.....	1,875	410	57	511	76	702	962	841
Plymouth.....	1,794	380	101	463	111	725	973	931
Pocahontas.....	1,678	155	92	286	83	811	849	382
Folk.....	17,920	1,479	1,617	1,559	623	7,629	10,122	4,054
Pottawattamie.....	3,493	491	340	561	565	1,485	2,072	1,544
Poweshiek.....	2,646	310	92	239	61	950	1,587	653
Ringgold.....	1,945	159	80	118	69	666	1,156	392
Sac.....	3,034	107	52	137	47	1,403	1,469	289
Scott.....	2,036	597	276	589	248	956	1,324	1,352
Shelby.....	985	409	347	456	552	475	587	1,450
Sioux.....	2,429	156	49	211	40	1,203	1,114	392
Story.....	3,892	171	147	250	110	1,504	2,366	489
Tama.....	2,196	361	171	414	78	735	1,459	895
Taylor.....	2,366	132	46	130	165	842	1,387	418
Union.....	2,505	209	80	153	116	906	1,532	509
Van Buren.....	2,191	260	53	119	29	732	1,394	420
Wapello.....	3,538	1,498	381	471	247	1,319	2,393	1,784
Warren.....	2,656	189	102	183	48	915	1,583	484
Washington.....	3,291	284	61	238	39	1,186	2,013	594
Wayne.....	1,649	440	141	265	94	430	1,111	896
Webster.....	2,762	1,046	272	1,253	243	1,108	1,876	1,821
Winnebago.....	2,245	58	17	371	13	864	1,184	358
Winneshek.....	2,604	319	150	648	72	1,152	1,370	1,112
Woodbury.....	5,467	860	411	1,128	320	2,441	3,024	2,443
Worth.....	1,284	66	15	212	11	533	671	256
Wright.....	2,896	189	43	313	27	1,153	1,540	511
Total.....	243,894	34,959	15,110	38,198	13,827	98,453	142,911	86,228

## PRIMARY ELECTION

For Commerce Commissioners

(Two to be nominated for each party.)

Canvass by counties of the votes cast at the primary election June 3, 1940.

COUNTIES	Arthur Rep.	Cruik- shank Rep.	Griffin Rep.	Gunder- son Rep.	McGinnis Rep.	Reed Rep.	Roan Rep.	Seff Rep.	Van Denover Rep.	Conway Dem.	Vaughn Dem.	White Dem.
Adair.....	173	139	439	155	282	293	189	56	78	249	45	40
Adams.....	134	121	284	216	279	307	81	38	55	480	79	70
Allamakee.....	151	91	203	360	58	899	53	58	196	664	173	165
Appanoose.....	261	338	403	218	566	432	223	113	137	648	469	361
Audubon.....	98	124	313	176	154	277	82	62	62	472	64	68
Benton.....	215	147	251	387	167	269	205	212	189	148	332	189
Black Hawk.....	437	443	816	996	396	1,613	289	201	1,072	671	529	412
Boone.....	208	253	378	488	322	548	265	151	181	273	192	120
Bremer.....	42	66	129	188	53	357	19	28	317	395	324	239
Buchanan.....	147	174	329	220	82	518	62	70	766	457	166	773
Buena Vista.....	263	287	323	720	136	374	79	181	82	207	86	77
Butler.....	144	137	233	285	106	495	91	137	329	143	66	47
Calhoun.....	291	158	280	328	128	299	120	87	117	384	159	195
Carroll.....	88	95	241	197	60	194	51	52	39	1,766	425	363
Cass.....	248	414	636	454	332	629	134	102	135	577	70	43
Cedar.....	133	252	248	178	129	375	97	64	202	321	312	198
Cerro Gordo.....	319	335	449	799	137	972	106	138	246	789	486	234
Cherokee.....	227	214	114	187	79	214	60	152	62	418	216	117
Chickasaw.....	142	117	145	208	65	1,193	45	66	189	877	260	237
Clarke.....	92	71	197	99	902	157	33	16	39	292	155	93
Clay.....	198	142	188	199	91	163	65	36	103	143	105	93
Clayton.....	109	85	170	243	76	756	39	30	411	778	391	405
Clinton.....	295	242	380	294	210	546	311	140	236	732	341	288
Crawford.....	205	89	151	160	120	256	184	136	134	679	349	351
Dallas.....	178	256	823	349	260	498	132	63	178	508	170	110
Davis.....	104	151	163	86	121	217	210	70	59	576	597	348
Decatur.....	52	47	127	60	1,855	136	25	31	31	594	300	223
Delaware.....	134	191	368	278	154	656	96	66	585	195	110	154
Des Moines.....	194	297	355	172	136	415	1,032	60	146	759	490	250
Dickinson.....	182	218	165	156	82	134	109	94	52	179	146	169
Dubuque.....	92	102	98	97	144	231	61	107	118	2,886	1,237	1,564
Emmet.....	159	165	243	493	79	226	92	129	124	113	49	31
Fayette.....	101	90	151	285	59	1,118	53	54	1,502	343	142	443
Floyd.....	174	246	303	356	127	729	58	58	147	206	114	76

Franklin	192	163	191	352	154	301	81	130	71	121	87	37
Fremont	91	88	176	82	171	185	70	59	40	478	159	76
Greene	221	151	218	222	118	187	101	95	147	171	114	93
Grundy	98	105	286	418	93	362	62	45	129	167	138	78
Guthrie	327	184	549	229	244	476	119	85	244	325	52	55
Hamilton	177	156	329	1,232	114	261	60	64	91	221	124	65
Hancock	127	97	200	696	87	420	64	71	101	194	102	72
Hardin	201	199	240	526	212	352	128	154	174	195	109	79
Harrison	647	243	265	151	63	217	26	73	42	1,046	266	113
Henry	163	360	225	112	115	281	610	60	144	318	187	118
Howard	47	20	53	60	18	1,542	22	46	89	910	205	157
Humboldt	59	127	136	751	64	194	52	58	42	176	95	58
Ida	212	276	190	170	52	157	31	178	63	177	108	66
Iowa	180	190	275	237	116	271	192	77	81	339	260	161
Jackson	154	151	179	168	116	238	102	115	106	525	288	316
Jasper	224	283	1,220	337	288	546	197	145	179	805	460	267
Jefferson	117	179	287	141	158	353	515	91	151	195	161	107
Johnson	156	175	330	262	170	395	193	62	125	1,162	766	487
Jones	153	147	198	157	86	399	119	41	196	427	299	171
Keokuk	131	173	268	193	212	398	189	60	77	309	228	141
Kossuth	128	350	248	644	96	410	81	61	99	1,083	588	484
Lee	94	300	100	103	62	180	2,170	40	59	612	305	210
Linn	528	661	945	873	463	1,270	395	240	657	518	509	394
Louisa	113	103	250	87	93	189	339	47	51	185	84	62
Lucas	87	126	361	199	638	349	114	53	51	233	147	104
Lyon	97	107	73	134	38	92	50	74	61	175	82	48
Madison	162	114	458	165	230	310	136	57	113	245	67	50
Mahaska	276	273	310	196	229	305	212	142	260	310	326	335
Marion	258	228	480	222	182	402	101	89	171	792	434	319
Marshall	487	385	498	505	356	564	158	226	412	230	172	143
Mills	111	150	194	126	119	239	87	64	93	330	75	55
Mitchell	55	137	143	377	35	780	38	47	53	232	115	48
Monona	282	261	160	233	62	215	96	270	61	624	376	231
Monroe	118	221	503	194	199	298	342	44	39	508	206	150
Montgomery	172	143	251	225	164	361	51	53	57	273	43	31
Muscatine	376	194	374	202	163	205	149	81	256	223	122	140
O'Brien	160	170	196	227	93	551	84	90	116	252	107	91
Osceola	110	53	49	91	31	62	45	80	54	186	98	65
Page	181	374	461	276	412	549	156	107	152	211	51	64
Palo Alto	113	169	170	496	85	271	45	50	53	809	144	107
Plymouth	241	284	144	267	85	158	59	311	62	735	185	96
Pocahontas	275	147	229	491	86	226	95	80	62	260	144	160
Polk	679	1,343	7,498	1,332	1,240	2,188	1,096	512	695	3,347	989	968
Pottawattamie	452	397	481	425	362	593	273	254	260	1,108	339	340
Poweshiek	201	210	385	208	145	379	97	84	142	294	266	90
Ringgold	95	81	215	129	835	176	36	43	61	236	120	67

Primary Vote for Commerce Commissioners—Continued

COUNTIES	Arthur Rep.	Cruikshank Rep.	Griffin Rep.	Gundersen Rep.	McGinnis Rep.	Reed Rep.	Roan Rep.	Seff Rep.	Van Denver Rep.	Conway Dem.	Vaughn Dem.	White Dem.
Sac.....	301	205	387	480	156	356	91	172	122	167	82	51
Scott.....	213	215	414	243	196	475	175	110	227	763	478	369
Shelby.....	148	94	188	145	111	166	83	48	81	1,022	268	311
Sioux.....	280	234	206	373	151	329	111	227	142	264	88	53
Story.....	456	398	722	779	388	467	198	145	229	258	207	165
Tama.....	147	189	282	405	116	509	81	61	148	288	524	140
Taylor.....	149	126	389	151	469	301	135	68	165	324	68	77
Union.....	111	120	423	271	549	306	113	46	58	355	89	65
Van Buren.....	115	182	187	127	146	261	786	59	72	238	127	80
Wapello.....	433	394	584	284	382	547	377	218	243	1,012	651	462
Warren.....	117	161	558	240	347	329	143	64	155	278	144	85
Washington.....	229	290	607	289	258	432	486	64	145	267	195	128
Wayne.....	73	93	160	59	735	236	54	35	51	398	315	162
Webster.....	282	334	293	663	194	511	231	170	238	1,309	704	485
Winnebago.....	69	155	220	964	71	282	48	40	43	224	86	65
Winneshiek.....	100	62	109	422	50	1,554	72	59	179	594	269	268
Woodbury.....	1,344	1,203	392	495	167	435	132	1,015	176	1,546	585	449
Worth.....	55	53	105	416	44	249	37	31	46	144	77	36
Wright.....	134	88	168	1,927	84	223	60	41	95	265	193	84
Total.....	20,275	21,351	37,481	33,743	21,715	43,321	17,602	10,639	17,376	50,910	24,601	19,650

**PRIMARY ELECTION**

*For State Senators*

Returns by counties of votes cast at primary elections of June 6, 1938, and June 3, 1940

**FIRST DISTRICT**

COUNTIES

Election June 6, 1938

	Hart Rep.	Boyd Dem.
Lee.....	2,071	1,434
Total.....	2,071	1,434

**SECOND DISTRICT**

Election June 3, 1940

	Blakeley Rep.	Zeigler Rep.	Clarke Dem.	Dole Dem.	James Dem.	Jorgenson Dem.
Jefferson.....	1	2,365	1	4	1	1
Van Buren.....	..	2,105	..	..	..	..
Total.....	1	4,470	1	4	1	1

**THIRD DISTRICT**

Election June 3, 1940

	Booth Rep.	Goode Dem.	Exline Dem.
Appanoose.....	1	2,922	1,504
Davis.....	..	1,608	1,421
Total.....	1	4,530	2,925

**FOURTH DISTRICT**

Election June 3, 1940

	Clark Rep.	Donald Dem.
Lucas.....	2,201	445
Wayne.....	1,642	963
Total.....	3,843	1,408

**FIFTH DISTRICT**

Election June 3, 1940

	Emerson Rep.	Seasholtz Dem.	Fogle Dem.	Saville Dem.	Stephens Dem.	Bentley Dem.	Mahan Dem.
Decatur.....	1,937	..	..	..	..	..	..
Ringgold.....	1,833	1	1	1	1	1	2
Union.....	2,712	..	..	..	..	..	..
Total.....	6,482	1	1	1	1	1	2

**Primary Vote for State Senators—Continued**

**SIXTH DISTRICT**

COUNTIES

Election June 3, 1940

	Turner Rep.	Watts Rep.	Brink Dem.	Meikle Dem.	Mercer Dem.	Mickle Dem.	Nichols Dem.	Stingley Dem.	Young Dem.
Adams.....	1,058	1,224	..	..	89	1	1	..	..
Taylor.....	1,676	1,078	10	2	115	..	..	1	1
Total.....	2,734	2,302	10	2	204	1	1	1	1

**SEVENTH DISTRICT**

Election June 6, 1938

	Sjulin Rep.	Teachout Dem.
Fremont.....	1,233	1,168
Page.....	2,995	508
Total.....	4,228	1,676

**EIGHTH DISTRICT**

Election June 3, 1940

	Bass Rep.	Evans Rep.	Hultman Rep.	Evans Dem.	Nelson Dem.	Nelson Dem.	Nelson Dem.	McGreer Dem.
Mills.....	..	1,415	..	..	..	..	92	..
Montgomery....	1	1,839	2	1	3	1	92	1
Total.....	1	3,254	2	1	3	1	184	1

**NINTH DISTRICT**

Election June 6, 1938

	Cromwell Rep.	Bell Dem.
Des Moines.....	2,234	1,810
Total.....	2,234	1,810

**TENTH DISTRICT**

Election June 6, 1938

	Dewey Rep.	Griffin Dem.
Henry.....	1,730	615
Washington.....	2,093	584
Total.....	3,823	1,199

**ELEVENTH DISTRICT**

Election June 3, 1940

	Jones Rep.	Lowe Rep.	Cornell Dem.	Gonseth Dem.	Gordon Dem.	McCallon Dem.	Patterson Dem.
Clarke.....	1,362	874	..	28	..	13	1
Warren.....	1,410	1,149	1	..	1	..	..
Total.....	2,772	2,023	1	28	1	13	1

Eleventh District continued on next page

**Primary Vote for State Senators—Continued**

COUNTIES

ELEVENTH DISTRICT—Continued

	Richards Dem.	Watts Dem.	Wood Dem.	Woodall Dem.
Clarke.....	1	3	..	2
Warren.....	..	..	1	..
<b>Total</b> .....	1	3	1	2

**TWELFTH DISTRICT**  
Election June 6, 1938

	Talbott Rep.	Adkins Dem.	Mason Dem.	Van Zante F-L
Keokuk.....	1,670	300	597	2
Poweshiek.....	2,184	368	461	14
<b>Total</b> .....	3,854	668	1,058	16

**THIRTEENTH DISTRICT**  
Election June 6, 1938

	Bekman Rep.	Johns Dem.	Matheny F-L
Wapello.....	2,257	2,289	6
<b>Total</b> .....	2,257	2,289	6

**FOURTEENTH DISTRICT**  
Election June 3, 1940

	Stanley Rep.	Augustine Dem.
Mahaska.....	1,904	947
<b>Total</b> .....	1,904	947

**FIFTEENTH DISTRICT**  
Election June 3, 1940

	Brady Rep.	Lundy Rep.	Aschen- brenner Dem.	Bates Dem.	Brader Dem.	Falvey Dem.	Hollings- head Dem.
Marion.....	739	1,814	6	..	2	..	..
Monroe.....	571	2,174	..	1	..	2	1
<b>Total</b> .....	1,310	3,988	6	1	2	2	1
	Perry Dem.	Roberts Dem.	Stotts Dem.	Visser Dem.	White Dem.		
Marion.....	..	12	1	1	1		
Monroe.....	1	..	..	..	..		
<b>Total</b> .....	1	12	1	1	1		

**SIXTEENTH DISTRICT**  
Election June 3, 1940

	Ehm Rep.	Love Rep.	Wicks Dem.
Adair.....	1,168	1,368	256
Madison.....	1,033	1,083	366
<b>Total</b> .....	2,201	2,451	622



*Primary Vote for State Senators—Continued*

**SEVENTEENTH DISTRICT**

COUNTIES Election June 3, 1940

	McQuirk Rep.	Miller Rep.	Graham Dem.
Audubon.....	462	1,376	638
Dallas.....	1,041	1,803	664
Guthrie.....	1,175	1,751	351
<b>Total.....</b>	<b>2,678</b>	<b>4,930</b>	<b>1,653</b>

**EIGHTEENTH DISTRICT**

Election June 6, 1938

	Hulsebus Rep.	Pelzer Rep.	Gregersen Dem.
Shelby.....	814	607	1,072
Cass.....	668	2,072	810
<b>Total.....</b>	<b>1,482</b>	<b>2,679</b>	<b>1,882</b>

**NINETEENTH DISTRICT**

Election June 3, 1940

	Ferguson Rep.	Langstrom Rep.	Lutz Rep.	Ritchie Rep.	Watson Rep.	Moore Dem.	Morris Dem.
Pottawattamie.....	740	683	879	507	1,437	1,175	719
<b>Total.....</b>	<b>740</b>	<b>683</b>	<b>879</b>	<b>507</b>	<b>1,437</b>	<b>1,175</b>	<b>719</b>

**TWENTIETH DISTRICT**

Election June 6, 1938

	Corwin Rep.	Hudler Rep.
Louisa.....	1,082	521
Muscatine.....	2,255	846
<b>Total.....</b>	<b>3,337</b>	<b>1,367</b>

**TWENTY-FIRST DISTRICT**

Election June 6, 1938

	Martin Rep.	LeGrand Dem.
Scott.....	2,409	2,598
<b>Total.....</b>	<b>2,409</b>	<b>2,598</b>

**TWENTY-SECOND DISTRICT**

Election June 6, 1938

	Henningsen Rep.	Long Rep.	Irwin Dem.
Clinton.....	2,862	2,104	2,286
<b>Total.....</b>	<b>2,862</b>	<b>2,104</b>	<b>2,286</b>

*Primary Vote for State Senators—Continued*

**TWENTY-THIRD DISTRICT**

Election June 3, 1940

COUNTIES

	Fuller Rep.	Spiro Rep.	Wilcke Rep.	Ellis Dem.
Jackson.....	629	411	529	1,213
Total.....	629	411	529	1,213

**TWENTY-FOURTH DISTRICT**

Election June 3, 1940

	Hamiel Rep.	Foster Dem.
Cedar.....	2,111	925
Jones.....	1,494	851
Total.....	3,605	1,776

**TWENTY-FIFTH DISTRICT**

Election June 3, 1940

	Ries Rep.	Schadt Rep.	Mercer Dem.	Whiting Dem.
Iowa.....	571	1,238	380	371
Johnson.....	1,511	958	1,589	1,357
Total.....	2,082	2,196	1,969	1,728

**TWENTY-SIXTH DISTRICT**

Election June 3, 1940

	Byers Rep.	Burkholder Dem.
Linn.....	6,076	1,141
Total.....	6,076	1,141

**TWENTY-SEVENTH DISTRICT**

Election June 3, 1940

	Findlay Rep.	Kime Rep.	Black Rep.
Calhoun.....	1,083	688	667
Webster.....	2,350	971	2,020
Total.....	3,433	1,659	2,687

**TWENTY-EIGHTH DISTRICT**

Election June 3, 1940

	Knudson Rep.	Whitehill Rep.	Koett Dem.
Marshall.....	2,051	2,218	7
Total.....	2,051	2,218	7

**Primary Vote for State Senators—Continued**

**TWENTY-NINTH DISTRICT**

COUNTIES

Election June 6, 1938

	Baker Rep.	Decker Rep.	Hagen Rep.	Mowry Rep.	Craven Dem.	Hall Dem.	Morgan Dem.	Rigdon Dem.
Jasper.....	523	780	434	1,218	855	641	625	280
Total.....	523	780	434	1,218	855	641	625	280

**THIRTIETH DISTRICT**

Election June 6, 1938

	Brown Rep.	Faul Rep.	Miller Rep.	Gillespie Dem.	McElrea F-L
Polk.....	6,063	7,176	4,820	5,590	45
Total.....	6,063	7,176	4,820	5,590	45

**THIRTY-FIRST DISTRICT**

Election June 3, 1940

	Hattery Rep.	Lookingbill Rep.	Little Dem.
Boone.....	2,017	1,223	418
Story.....	2,894	2,374	576
Total.....	4,911	3,597	994

**THIRTY-SECOND DISTRICT**

Election June 3, 1940

	Brand Rep.	Lockie Rep.	Munger Rep.	Skaff Rep.	Davidson Dem.	McCoun Dem.	Pendleton Dem.
Woodbury.....	359	1,545	4,087	210	878	795	1,062
Total.....	359	1,545	4,087	210	878	795	1,062

**THIRTY-THIRD DISTRICT**

Election June 3, 1940

	Long Rep.	Morrow Rep.	Bissell Dem.	Ellis Dem.	Fitz- patrick Dem.	Goen Dem.	Long Dem.	Stepp Dem.	Wald- bach Dem.
Buchanan.....	1,119	1,386	..	..	..	..	..	..	..
Delaware.....	2,011	1,651	2	1	1	1	1	1	1
Total.....	3,130	3,037	2	1	1	1	1	1	1

**THIRTY-FOURTH DISTRICT**

Election June 6, 1938

	Harvey Rep.	Harsbarger Rep.	Bell Dem.
Crawford.....	614	429	1,573
Harrison.....	1,908	341	2,340
Monona.....	551	889	1,391
Total.....	3,073	1,659	5,304

*Primary Vote for State Senators—Continued*

**THIRTY-FIFTH DISTRICT**

COUNTIES

Election June 6, 1938

	Baldwin Dem.	Rhomberg Dem.
Dubuque.....	6,761	5,849
<b>Total</b> .....	<b>6,761</b>	<b>5,849</b>

**THIRTY-SIXTH DISTRICT**

Election June 3, 1940

	Hunt Rep.	Borman Dem.
Clayton.....	2,022	1,566
<b>Total</b> .....	<b>2,022</b>	<b>1,566</b>

**THIRTY-SEVENTH DISTRICT**

Election June 6, 1938

	Hill Rep.	Gilbert Dem.	Schmedeke Dem.
Hamilton.....	2,065	348	182
Hardin.....	1,370	638	218
Wright.....	2,562	466	225
<b>Total</b> .....	<b>5,997</b>	<b>1,452</b>	<b>625</b>

**THIRTY-EIGHTH DISTRICT**

Election June 6, 1938

	Berg Rep.	Cundy Dem.	Price F-L
Black Hawk.....	5,451	2,232	7
Grundy.....	1,641	432	1
<b>Total</b> .....	<b>7,092</b>	<b>2,664</b>	<b>8</b>

**THIRTY-NINTH DISTRICT**

Election June 3, 1940

	Brown Rep.	Lynes Rep.	Meyer Dem.	Ryan Dem.
Bremer.....	326	1,174	772	459
Butler.....	1,716	1,253	66	239
<b>Total</b> .....	<b>2,042</b>	<b>2,427</b>	<b>838</b>	<b>698</b>

*Primary Vote for State Senators—Continued*

**FORTIETH DISTRICT**

Election June 3, 1940

COUNTIES

	Stewart Rep.	Colsch Dem.	Duffy Dem.	Faust Dem.	Holmes Dem.	Hough Dem.	Moyer Dem.
Allamakee.....	2,032	1	..	..	..	..	..
Fayette.....	3,318	..	1	1	4	1	1
Total.....	5,350	1	1	1	4	1	1

	Mullaney Dem.	Pleggen- kuhle Dem.	Rowe Dem.	Walsh Dem.
Allamakee.....	6	..	2	1
Fayette.....	1	1	..	..
Total.....	7	1	2	1

**FORTY-FIRST DISTRICT**

Election June 3, 1940

	Elthon Rep.	Gunderson Rep.	Hirt Dem.
Mitchell.....	1,106	1,052	..
Winnebago.....	1,906	1,046	12
Worth.....	1,082	618	..
Total.....	4,094	2,716	12

**FORTY-SECOND DISTRICT**

Election June 6, 1938

	Goetsch Rep.	Miller Rep.	Vrba Dem.
Howard.....	631	865	1,445
Winneshek.....	1,472	757	1,131
Total.....	2,103	1,622	2,576

**FORTY-THIRD DISTRICT**

Election June 3, 1940

	Stuart Rep.	Van Wert Rep.	Johnson Dem.	Stuart Dem.
Cerro Gordo.....	2,569	1,722	1,393	2
Franklin.....	1,014	1,430	227	..
Hancock.....	1,224	1,034	434	..
Total.....	4,807	4,186	2,054	2

**FORTY-FOURTH DISTRICT**

Election June 6, 1938

	Donohoe Rep.	Hill Rep.
Chickasaw.....	1,487	512
Floyd.....	1,306	1,755
Total.....	2,793	2,267

*Primary Vote for State Senators—Continued*

**FORTY-FIFTH DISTRICT**

Election June 6, 1938

COUNTIES

	Leo Rep.	Grunewald Dem.
Benton.....	1,008	658
Tama.....	2,050	1,505
<b>Total.....</b>	<b>3,058</b>	<b>2,163</b>

**FORTY-SIXTH DISTRICT**

Election June 3, 1940

	Hess Rep.	Kieffer Dem.	McGivern Dem.	Mighell Dem.
Cherokee.....	1,375	128	665	249
Ida.....	1,465	51	120	271
Plymouth.....	1,705	785	451	110
<b>Total.....</b>	<b>4,545</b>	<b>964</b>	<b>1,236</b>	<b>630</b>

**FORTY-SEVENTH DISTRICT**

Election June 3, 1940

	Keir Rep.	Ketcham Rep.	Bonnstetter Rep.	Maniece Rep.
Clay.....	917	424	195	..
Dickinson.....	478	560	328	..
Emmet.....	1,015	994	191	2
Kossuth.....	952	1,210	2,408	..
Palo Alto.....	774	878	902	..
<b>Total.....</b>	<b>4,136</b>	<b>4,066</b>	<b>4,024</b>	<b>2</b>

**FORTY-EIGHTH DISTRICT**

Election June 6, 1938

	Bensen Rep.	Dutton Rep.	Kline Rep.	Wilson Rep.	Whalen Dem.	Zitzlsperger Dem.
Carroll.....	135	49	738	123	1,786	2,440
Greene.....	809	409	451	225	450	180
Sac.....	373	86	390	1,492	181	221
<b>Total.....</b>	<b>1,317</b>	<b>544</b>	<b>1,579</b>	<b>1,840</b>	<b>2,417</b>	<b>2,841</b>

**FORTY-NINTH DISTRICT**

Election June 3, 1940

	Dykhouse Rep.	Grotters Rep.	Hughes Rep.	Zylstra Dem.
Lyon.....	874	92	98	309
O'Brien.....	521	362	1,261	380
Osceola.....	328	119	273	332
Sioux.....	1,230	1,131	496	433
<b>Total.....</b>	<b>2,953</b>	<b>1,704</b>	<b>2,128</b>	<b>1,454</b>

**FIFTIETH DISTRICT**

Election June 6, 1938

	Shaw Rep.	Neville Dem.
Buena Vista.....	2,312	348
Humboldt.....	1,965	258
Pocahontas.....	1,533	429
<b>Total.....</b>	<b>5,810</b>	<b>1,035</b>

# PRIMARY ELECTION

## For State Representatives

Canvass by counties of the votes cast at the primary election June 3, 1940,  
for the candidates for nomination for State Representatives.

R—Republican

D—Democrat

F-L—Farmer Labor

Counties and Candidates	Votes	Counties and Candidates	Votes
<b>Adair—</b>			
B. J. Hollen (R).....	1,033	<b>Carroll—</b>	
A. C. Miller (R).....	531	T. J. Drees (D).....	658
Ivan R. Mills.....	1,047	John B. Hermsen (D).....	2,659
<b>Adams—</b>			
Elmer E. Cooper (R).....	1,986	<b>Cass—</b>	
Warren E. Eckels (D).....	364	G. T. Kuester (R).....	3,305
Roy Northup (D).....	312	<b>Cedar—</b>	
<b>Allamakee—</b>			
P. G. Olson (R).....	479	Gordon Smith (R).....	1,946
Elmer Pieper (R).....	2,090	Ed F. Walshire (D).....	876
Gabe Pederson (D).....	891	<b>Cerro Gordo—</b>	
<b>Appanoose—</b>			
John Luttrell (R).....	869	Herman M. Knudson (R).....	4,137
S. A. (Steve) Martin (R).....	2,407	Walter B. Pedelty (D).....	1,468
E. C. Bell (D).....	852	<b>Cherokee—</b>	
Harry Stamos (D).....	895	Fred J. Ritchie (R).....	1,690
<b>Audubon—</b>			
Peter A. Jessen (R).....	1,533	<b>Chickasaw—</b>	
T. M. Rasmussen (D).....	625	Arthur C. Blattl (R).....	2,097
<b>Benton—</b>			
Harry E. Weichman (D).....	2,038	H. L. Hettler (R).....	738
<b>Black Hawk—</b>			
Dewey S. Butterfield (R).....	4,492	B. A. Holschlag (D).....	1,321
Geo. Hathaway (R).....	1,064	Lloyd W. Zipse (D).....	538
E. M. Lichty (R).....	2,245	<b>Clarke—</b>	
Arch W. McFarlane (R).....	2,874	Henry Siefkas (R).....	1,922
Mary B. Santee (R).....	2,432	P. N. DeLong (D).....	548
<b>Boone—</b>			
C. G. Good (R).....	2,156	<b>Clay—</b>	
F. Hollingsworth (R).....	1,701	A. H. Avery (R).....	1,084
Weldon J. Brown (D).....	394	George Roskens (R).....	573
Paul F. Whitman (D).....	380	Vernon Clark (D).....	246
<b>Bremer—</b>			
Joe F. Gardner (R).....	732	E. Joy Roberts (D).....	187
John R. Shales (R).....	700	<b>Clayton—</b>	
Fred H. Wehling (D).....	1,186	F. E. Sharp (R).....	2,135
<b>Buchanan—</b>			
Fred F. Ballou (R).....	414	Arthur T. Rehm (D).....	1,476
Herbert G. Seemann (R).....	1,272	<b>Clinton—</b>	
Clark Swan (R).....	1,214	Harry F. Bulow (R).....	1,628
<b>Buena Vista—</b>			
Frank O. Hocum (R).....	2,070	William N. Judd (R).....	1,681
Z. Z. White (R).....	1,655	Harvey J. Long (R).....	1,297
<b>Butler—</b>			
Henry W. Burma (R).....	3,147	W. R. Mockridge (R).....	968
Vernon L. Schuck (D).....	271	Wm. S. Rice (R).....	563
<b>Calhoun—</b>			
Melvin Wilson (R).....	1,951	Robert G. Gradert (D).....	1,325
Frank A. Whitney (D).....	773	Paul Nadelhoffer (D).....	1,267
<b>Crawford—</b>			
A. C. Greene (R)..... 1,585			
<b>Dallas—</b>			
Curtis W. Gregory (R)..... 3,007			
Harry F. Copeland (D)..... 784			
<b>Davis—</b>			
W. R. Fimmen (R)..... 1,504			
John A. Owens (D)..... 1,581			
<b>Decatur—</b>			
David A. Dancer (R)..... 1,579			
Ralph D. Hoadley (R)..... 839			
Frank M. Stevens (D)..... 1,006			

Primary Election for State Representatives—Continued

R—Republican      D—Democrat      F-L—Farmer Labor

Counties and Candidates	Votes	Counties and Candidates	Votes
<b>Delaware—</b>			
J. D. Anderson (R)	880	Henry—	
Hugh W. Parker (R)	1,429	Harlan C. Foster (R)	2,229
E. W. Williams (D)	1,381	<b>Howard—</b>	
<b>Des Moines—</b>			
Bert E. Dodds (R)	3,203	J. B. Miller (R)	1,656
Henry M. Hartman (D)	1,520	John Knippling (D)	1,499
<b>Dickinson—</b>			
John B. Flindt (R)	505	<b>Humboldt—</b>	
Dave Flint (R)	419	J. F. Miller (R)	1,913
Minor M. Jones (R)	704	<b>Ida—</b>	
W. A. Yager (D)	585	M. F. Bockwoldt (R)	1,184
<b>Dubuque—</b>			
J. W. Manley (D)	6,606	Leslie Kolb (R)	867
Robert C. Reilly (D)	7,922	C. E. R. Fuester (D)	360
<b>Emmet—</b>			
Harley A. Degen (R)	1,424	<b>Iowa—</b>	
Lehman C. J. Rovn (R)	1,266	Harold B. Claypool (R)	1,709
<b>Fayette—</b>			
John W. Sellers (R)	1,213	<b>Jackson—</b>	
Geo. L. Scott (R)	2,279	B. S. Moyle (R)	1,159
Fremont H. Clark (D)	772	Grover J. Bittner (D)	1,336
<b>Floyd—</b>			
William Kruse (R)	2,600	<b>Jasper—</b>	
<b>Franklin—</b>			
D. D. Alderdyce (R)	1,412	Edw. J. Morrissey (R)	3,582
Fred J. Paullus (D)	307	Elery Scott (D)	1,390
<b>Fremont—</b>			
William Kerr (R)	1,111	<b>Jefferson—</b>	
Harold J. Teachout (D)	728	N. S. Birt (R)	835
<b>Greene—</b>			
I. J. Burk (R)	1,512	L. W. Chalupa (R)	698
Claude Johnson (D)	351	Wilson Reed (R)	1,215
<b>Grundy—</b>			
J. P. Brindle (R)	1,252	<b>Johnson—</b>	
T. L. Evans (R)	1,184	William F. Morrison (R)	2,206
C. W. Ross (D)	477	John J. Swaner (D)	2,385
<b>Guthrie—</b>			
R. E. Duffield (R)	2,017	<b>Jones—</b>	
Clyde C. Wine (R)	1,699	C. F. Shimanek (R)	1,600
<b>Hamilton—</b>			
Dr. N. C. A. Berg (R)	1,717	W. H. Frazer (D)	954
John S. Heffner (R)	1,761	<b>Keokuk—</b>	
<b>Hancock—</b>			
E. O. Peterson (R)	434	W. C. Axmear (R)	1,819
W. S. Pritchard (R)	1,413	J. Dick Snakenberg (D)	732
Daniel E. Williams (D)	929	<b>Kossuth—</b>	
A. C. Taylor (D)	411	Theo. C. Hutchison (R)	2,343
<b>Hardin—</b>			
Dean W. Peisen (R)	2,750	Philip J. Kohlhaas (D)	2,440
Wm. Schmedika (D)	324	<b>Lee—</b>	
<b>Harrison—</b>			
H. L. Peyton (R)	1,983	William M. Heinold (R)	1,078
William M. Tatum (D)	1,514	John R. Irwin (R)	2,347
<b>Henry—</b>			
Harlan C. Foster (R)	2,229	Thomas W. Wellington (R)	1,809
<b>Howard—</b>			
J. B. Miller (R)	1,656	<b>Linn—</b>	
John Knippling (D)	1,499	John R. Gardner (R)	3,832
<b>Humboldt—</b>			
J. F. Miller (R)	1,913	Elmer A. Johnson (R)	5,142
<b>Ida—</b>			
M. F. Bockwoldt (R)	1,184	R. F. Robson (R)	2,900
Leslie Kolb (R)	867	G. Meryl Booth (D)	1,060
C. E. R. Fuester (D)	360	Allen G. Thurman (D)	1,062
<b>Iowa—</b>			
Harold B. Claypool (R)	1,709	<b>Louisa—</b>	
<b>Jackson—</b>			
B. S. Moyle (R)	1,159	F. J. Pine (R)	1,716
Grover J. Bittner (D)	1,336	<b>Lucas—</b>	
<b>Jasper—</b>			
Edw. J. Morrissey (R)	3,582	Leo A. Hoegh (R)	2,492
Elery Scott (D)	1,390	William D. Ansley (D)	452
<b>Jefferson—</b>			
N. S. Birt (R)	835	<b>Lyon—</b>	
L. W. Chalupa (R)	698	Melvin Burns (R)	843
Wilson Reed (R)	1,215		



**Primary Election for State Representatives—Continued**

R—Republican                      D—Democrat                      F-L—Farmer Labor

Counties and Candidates	Votes	Counties and Candidates	Votes
<b>Madison—</b>		<b>Polk—</b>	
Will J. Beeler (R).....	2,032	Albert Dolman (R).....	3,514
Seth T. Walker (D).....	375	Volney Diltz (R).....	6,262
<b>Mahaska—</b>		Frank B. Hallagan (R).....	11,429
Don W. Graft (R).....	977	Herbert H. Hauge (R).....	11,478
John Moody (R).....	603	Walter S. Arant (D).....	3,638
Tracey Stewart (R).....	940	Vincent L. Browner (D).....	3,690
Harold J. Fleck (D).....	940	<b>Pottawattamie—</b>	
<b>Marion—</b>		Fred J. Boie (R).....	1,381
Carroll Johnson (R).....	2,318	Andrew J. Nielsen (R).....	2,102
Earl E. Watkins (D).....	1,345	Herman W. Walter (R).....	2,578
<b>Marshall—</b>		Alice D. Beymer (D).....	1,282
Walter E. Eckhardt (R).....	966	Ernest L. Currie (D).....	1,403
Don V. McLean (R).....	1,447	<b>Poweshiek—</b>	
E. E. Robinson (R).....	942	Henry Wichman (R).....	2,547
W. Eldon Walter (R).....	1,038	<b>Ringgold—</b>	
<b>Mills—</b>		X. T. Prentis (R).....	2,104
J. R. Hall (R).....	1,452	<b>Sac—</b>	
Ridgeway Genung (D).....	491	E. W. Scott (R).....	3,064
<b>Mitchell—</b>		<b>Scott—</b>	
H. F. Risse (R).....	1,992	Victor E. Bluedorn (R).....	1,837
<b>Monona—</b>		Walter E. Kroeger (R).....	1,993
Wayne M. Ropes (R).....	1,731	Walter Dietz (D).....	1,638
Sewell E. Allen (D).....	1,163	Howard P. Eckerman (D).....	1,609
<b>Monroe—</b>		<b>Shelby—</b>	
John H. Hess (R).....	738	Jay C. Colburn (R).....	626
Frank A. Nichol (R).....	1,348	Edward B. Erickson (R).....	514
George H. Wolter (R).....	906	E. A. Moore (D).....	1,657
Clark Edwards (D).....	828	<b>Sioux—</b>	
<b>Montgomery—</b>		Martin D. Van Oosterhout	
George W. Stinemates (R).....	1,094	(R).....	2,783
Oscar Wenstrand (R).....	1,051	<b>Story—</b>	
<b>Muscatine—</b>		Albert Steinberg (R).....	3,354
F. A. Latchaw (R).....	1,974	L. M. Weston (D).....	546
<b>O'Brien—</b>		<b>Tama—</b>	
L. O. Lampman (R).....	2,044	Raphael R. R. Dvorak (R)...	1,614
<b>Osceola—</b>		Ben F. Vaughan (R).....	952
Harold E. Scott (R).....	507	<b>Taylor—</b>	
Will Yates (R).....	341	James A. Lucas (R).....	2,596
W. J. Johannes (D).....	444	<b>Union—</b>	
<b>Page—</b>		L. C. Bowers (R).....	989
Earl C. Fishbaugh, Jr. (R)...	3,451	E. L. Edwards (R).....	1,749
<b>Palo Alto—</b>		Walter T. Jones (D).....	481
Fred Hubbeling (R).....	693	<b>Van Buren—</b>	
Walter G. Middleton (R).....	1,261	A. V. Blackford (R).....	807
Geo. H. Keeney (D).....	926	N. E. Guernsey (R).....	1,169
<b>Plymouth—</b>		G. E. McGrew (R).....	599
Peter J. Homan (R).....	960	<b>Wapello—</b>	
Frank Todd (R).....	1,124	Paul Troeger (R).....	3,733
Gustave Alesch (D).....	1,250	Edmond J. Bradley (D).....	637
<b>Pocahontas—</b>		Joseph N. Wagner (D).....	1,771
Jens Thompson (R).....	1,830	<b>Warren—</b>	
		Harold Felton (R).....	2,121
		W. E. Moffitt (R).....	753

*Primary Election for State Representatives—Continued*

R—Republican                      D—Democrat                      F-L—Farmer Labor

Counties and Candidates	Votes	Counties and Candidates	Votes
<b>Washington—</b>		<b>Woodbury—</b>	
T. Reagan Adams (R).....	1,686	Robert Carlson (R).....	1,746
E. L. Stewart (R).....	1,981	J. A. Griffin (R).....	1,117
<b>Wayne—</b>		James W. Handy (R).....	410
Fred R. Foster (R).....	1,009	Raymond S. Hill (R).....	658
J. L. Frame (R).....	732	R. O. Martin (R).....	1,010
Gene Poston (D).....	968	Harold F. Nelson (R).....	1,734
<b>Webster—</b>		F. H. Rebelsky (R).....	1,293
Francis Schwendemann (R)...	2,779	Francis S. Wilson (R).....	955
James F. Stanek (D).....	2,120	F. Max Wiltsey (R).....	846
Louis F. Thomann (D).....	868	Mrs. Frank A. Elliott (D).....	1,726
<b>Winnebago—</b>		John W. Moore (D).....	1,283
Andrew B. Myhr (R).....	1,466	Milton Perry Smith (D).....	1,332
John G. Odden (R).....	1,550	<b>Worth—</b>	
<b>Winneshiek—</b>		Mark H. Hansen (R).....	430
W. P. Knowlton (R).....	2,093	Lewis Horvei (R).....	426
Henry L. Wemark (R).....	973	Claus Randall (R).....	845
Henry P. Field (D).....	564	<b>Wright—</b>	
R. E. Knox (D).....	728	Robert D. Blue (R).....	2,844
		Oscar Ulstad (D).....	524

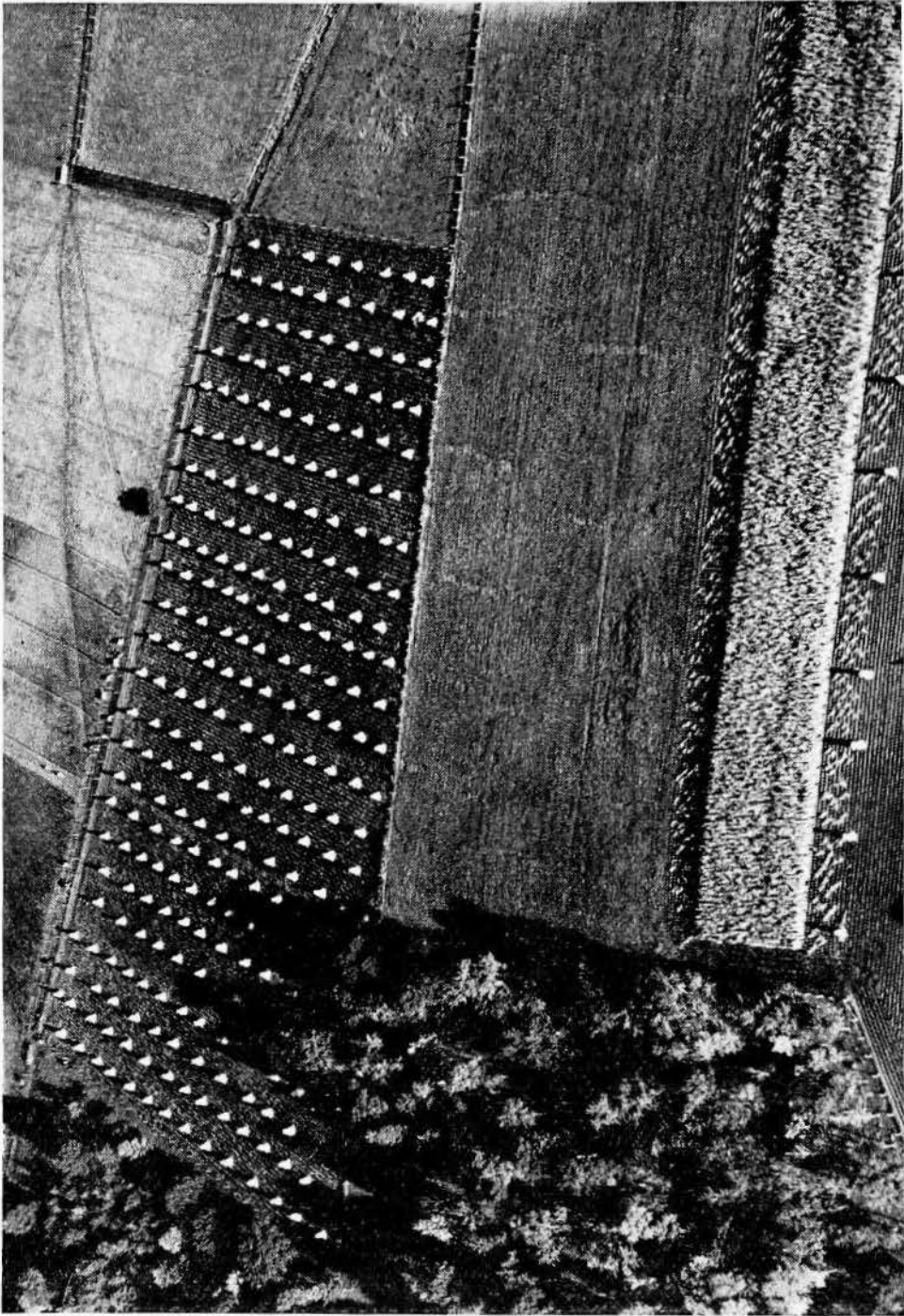

# General Election Statistics

In the following pages will be found the general election returns upon the state officials and congressmen.

That the returns upon congressmen may be recorded in successive tabulations, the vote is reported according to the counties in the various congressional districts.

## INDEX OF RETURNS BY COUNTIES

To find the general election returns on elective state officials and congressmen, the following index refers to the page upon which county tabulations are recorded:

County	Page	County	Page
Adair	612	Jefferson	562
Adams	614	Johnson	564
Allamakee	584	Jones	572
Appanoose	594	Keokuk	598
Audubon	614	Kossuth	630
Benton	576	Lee	584
Black Hawk	576	Linn	572
Boone	624	Louisa	566
Bremer	578	Lucas	598
Buchanan	586	Lyon	640
Buena Vista	636	Madison	606
Butler	578	Mahaska	598
Calhoun	624	Marion	606
Carroll	626	Marshall	582
Cass	614	Mills	618
Cedar	560	Mitchell	592
Cerro Gordo	586	Monona	640
Cherokee	636	Monroe	600
Chickasaw	588	Montgomery	618
Clarke	594	Muscatine	586
Clay	638	O'Brien	640
Clayton	588	Osceola	642
Clinton	588	Page	620
Crawford	626	Palo Alto	632
Dallas	604	Plymouth	642
Davis	594	Pocahontas	632
Decatur	596	Polk	608
Delaware	588	Pottawattamie	620
Des Moines	560	Poweshiek	600
Dickinson	638	Ringgold	602
Dubuque	570	Sac	644
Emmet	628	Scott	574
Fayette	590	Shelby	622
Floyd	590	Sioux	644
Franklin	580	Story	610
Fremont	616	Tama	582
Greene	628	Taylor	622
Grundy	580	Union	602
Guthrie	616	Van Buren	566
Hamilton	628	Wapello	602
Hancock	630	Warren	612
Hardin	580	Washington	588
Harrison	616	Wayne	604
Henry	562	Webster	634
Howard	590	Winnebago	634
Humboldt	630	Winneshiak	592
Ida	638	Woodbury	646
Iowa	562	Worth	592
Jackson	570	Wright	584
Jasper	596		

# General Election

Official Vote Cast by Precincts in Iowa With

## FIRST DISTRICT

## CEDAR

PRECINCTS	President and Vice President		Governor		Lieutenant Governor		Secretary of State		Auditor of State	
	Willkie & McNary Rep.	Roosevelt & Wallace Dem.	Wilson Rep.	Valentine Dem.	Hickenlooper, Rep.	Galvin Dem.	Miller, E. G. Rep.	Miller, Katie Dem.	Akers Rep.	Shaw Dem.
Cass	89	135	89	121	82	114	82	114	79	113
Center	258	198	258	175	255	154	258	153	232	165
Dayton	537	170	536	158	523	152	532	156	516	157
Fairfield	181	53	177	54	161	54	171	45	152	57
Durant—Farmington	335	278	301	288	295	250	309	254	296	255
Sunbury—Farmington	89	74	70	87	66	67	72	67	66	67
Mechanicsville—Fremont	95	40	94	39	88	39	86	42	86	42
Stanwood—Fremont	382	149	380	137	375	124	383	118	369	125
Gower	89	181	99	175	89	164	98	160	88	164
Inland	330	157	295	161	284	135	297	130	277	138
Iowa	136	126	134	114	131	96	135	92	123	98
Linn	53	77	52	73	52	73	51	73	52	71
Massillon	225	107	209	113	198	103	215	90	197	99
Pioneer	362	243	367	220	360	210	359	208	339	221
Red Oak	116	70	114	66	112	60	117	58	111	61
Rochester	101	118	99	108	93	104	96	102	90	107
Centerdale—Springdale	202	130	201	120	195	111	201	103	195	103
West Branch—Springdale	414	167	411	152	404	128	413	124	398	127
Springfield	474	166	431	182	416	156	425	148	412	156
Sugar Creek	136	99	128	104	124	87	124	90	121	87
Tipton—1st Ward	296	187	290	177	283	177	277	181	276	178
2d Ward	306	148	295	147	292	135	293	138	292	134
3d Ward	315	220	316	199	306	185	306	188	303	188
Total	5,521	3,293	5,346	3,170	5,184	3,170	5,300	2,834	5,070	2,913

## DES MOINES

Burlington—1st Ward, 1st Precinct	510	328	475	344	462	318	486	306	456	321
1st Ward, 2d Precinct	572	337	511	376	496	325	533	303	497	310
2d Ward, 1st Precinct	844	341	773	415	769	378	807	345	775	357
2d Ward, 2d Precinct	408	451	362	474	348	418	376	408	352	416
3d Ward, 1st Precinct	401	206	341	258	345	225	357	214	347	219
3d Ward, 2d Precinct	402	341	367	358	367	328	394	312	372	326
4th Ward, 1st Precinct	245	320	214	337	204	316	236	292	212	310
4th Ward, 2d Precinct	597	317	548	352	548	316	575	297	555	299
5th Ward, 1st Precinct	420	399	391	408	269	381	413	353	374	372
5th Ward, 2d Precinct	462	258	435	267	437	235	462	220	438	233
6th Ward, 1st Precinct	439	344	402	370	394	351	422	325	395	348
6th Ward, 2d Precinct	562	297	531	311	521	282	542	280	520	287
7th Ward, 1st Precinct	835	469	766	518	790	454	832	427	791	442
7th Ward, 2d Precinct	789	578	741	610	730	555	774	531	743	541
Augusta	107	61	92	71	80	61	91	56	79	57
Benton	183	108	176	106	176	101	178	101	177	100
Concordia	97	48	88	53	96	39	98	39	90	45
Danville	504	159	451	204	452	167	465	157	465	160
Flint River	682	435	594	478	594	420	620	415	601	409
Franklin	249	85	214	108	211	85	220	90	211	85
Huron	149	104	145	104	147	95	152	92	150	89
Jackson	44	53	46	48	38	44	43	43	39	42
Pleasant Grove	159	109	141	116	145	99	157	92	145	91
Tama	143	78	121	95	121	80	126	80	117	83
Union	350	95	302	132	297	106	302	102	307	95
Washington	185	121	176	127	167	125	180	118	174	118
Yellow Spring	650	136	622	157	617	134	622	143	619	132
Total	10,988	6,578	10,025	7,197	9,821	6,438	10,463	6,141	10,001	6,287

# November 5, 1940

the Counties Arranged in Congressional Districts.

## COUNTY

Treasurer of State		Secretary of Agriculture		Attorney General		Commerce Commissioner		Judges of the Supreme Court					Congressmen		
Bagley Rep.	Clark Dem.	Thornburg Rep.	Murray Dem.	Rankin Rep.	Hagemann Dem.	Reed Rep.	Conway Dem.	Oliver Rep.	Garfield Rep.	Wennerstrum, Rep.	Hamilton Dem.	Richards Dem.	Mahoney Dem.	Martin Rep.	Nabers Dem.
78	117	81	119	81	111	81	108	74	76	74	117	113	118	82	117
238	164	249	162	243	159	240	154	236	236	228	156	158	156	245	165
508	156	521	156	509	159	508	156	504	504	503	154	153	150	533	139
153	53	164	57	156	55	151	50	149	148	147	55	52	51	166	49
298	252	302	257	303	248	291	244	286	282	277	257	252	244	305	238
67	64	65	71	65	64	64	59	65	64	60	64	62	59	75	58
87	41	88	39	86	41	87	40	88	87	79	43	42	41	91	38
371	120	368	124	371	119	367	117	361	364	360	121	118	119	373	124
85	158	92	163	86	159	84	152	81	85	77	160	155	156	87	159
277	135	287	139	280	137	278	128	263	260	257	137	129	125	306	119
128	93	129	97	128	97	130	87	123	126	118	93	91	90	133	97
52	72	49	75	51	72	51	72	48	50	49	73	74	75	52	71
198	98	206	98	202	98	206	89	191	196	198	100	101	99	224	86
342	221	346	217	347	218	352	211	334	338	336	221	218	215	341	221
113	58	113	59	113	59	114	56	110	110	109	60	59	56	118	58
94	103	95	102	95	99	94	96	89	90	87	101	100	95	94	104
194	105	198	108	190	106	194	100	186	187	188	105	103	103	206	99
401	123	402	128	405	118	401	120	394	395	394	131	121	121	407	134
407	160	420	161	403	151	418	142	398	394	400	165	153	152	437	141
120	87	121	97	122	85	128	77	120	120	118	82	81	80	131	82
286	174	284	175	278	176	275	171	275	277	273	164	162	161	265	189
286	135	294	133	288	133	287	129	280	279	278	139	133	134	279	143
297	190	308	185	305	188	297	190	290	297	296	186	189	189	291	214
5,080	2,879	5,182	2,922	5,107	2,852	5,098	2,748	4,955	4,965	4,906	2,884	2,819	2,789	5,241	2,845

## COUNTY

454	321	461	319	472	304	448	316	441	441	430	315	317	311	460	322
496	315	499	322	509	309	495	311	477	485	476	321	308	311	494	331
779	352	779	356	789	344	771	355	765	771	760	357	361	350	785	348
357	411	348	427	365	407	342	413	326	330	320	413	409	409	356	415
347	224	344	227	359	218	330	225	337	340	339	220	212	219	357	214
368	327	367	333	383	316	363	329	452	360	355	323	324	324	376	308
209	307	213	303	217	299	204	304	201	211	205	325	302	301	235	319
546	306	552	307	563	289	540	303	537	546	541	302	296	302	569	285
376	375	375	377	392	353	357	389	357	365	359	369	372	371	379	375
437	230	438	240	446	225	433	227	427	430	431	239	224	225	433	229
385	346	393	349	394	338	385	342	379	383	380	349	341	342	419	316
516	287	519	287	536	272	509	278	502	507	500	285	280	279	525	277
788	454	791	451	812	436	768	445	763	791	757	444	439	429	793	437
740	545	737	550	752	523	729	534	701	712	693	452	541	540	743	548
86	52	89	55	87	54	80	57	69	73	70	60	55	53	70	70
178	100	179	99	180	97	179	97	179	180	178	96	98	98	180	100
89	44	89	46	91	42	80	43	82	85	81	46	46	45	88	44
457	159	473	149	466	147	463	148	450	445	445	166	166	160	448	185
607	415	592	434	616	400	595	391	601	602	594	392	392	388	596	435
216	81	207	95	205	82	201	82	203	203	97	86	88	82	209	90
149	93	147	94	149	89	144	91	148	143	143	96	96	90	152	89
38	42	38	47	36	46	37	38	34	35	36	42	38	40	43	36
145	91	152	95	151	88	140	88	132	134	129	98	94	90	150	98
116	81	111	96	123	75	113	78	112	111	112	78	76	72	127	72
303	98	296	109	303	87	297	95	292	290	295	101	98	96	311	109
170	119	171	123	176	113	174	113	167	167	170	119	114	116	175	120
616	139	625	136	628	126	623	129	613	616	607	132	131	127	633	120
9,968	6,314	9,985	6,426	10,200	6,079	9,800	6,221	9,747	9,756	9,503	6,226	6,218	6,170	10,106	6,292

FIRST DISTRICT

HENRY

PRECINCTS	President and Vice President		Governor		Lieutenant Governor		Secretary of State		Auditor of State	
	Willkie & McNary Rep.	Roosevelt & Wallace Dem.	Wilson Rep.	Valentine Dem.	Hickenlooper, Rep.	Galvin Dem.	Miller, E. G. Rep.	Miller, Katie Dem.	Akers Rep.	Shaw Dem.
Baltimore.....	165	117	151	121	152	98	145	103	137	102
Canaan.....	282	146	271	148	255	132	264	128	246	131
Center.....	235	213	220	223	216	203	224	200	220	191
Hillsboro.....	161	63	161	64	161	62	168	56	166	56
Jackson.....	172	98	155	114	155	93	160	95	152	86
Jefferson.....	277	268	267	275	270	245	266	262	260	248
Marion.....	196	106	191	108	181	98	189	92	179	91
Mount Pleasant—1st Ward.....	586	251	543	280	556	241	553	247	547	244
2d Ward.....	515	180	497	194	500	166	504	167	492	171
3d Ward.....	340	158	318	178	320	152	315	155	309	162
4th Ward.....	381	150	350	172	350	153	354	150	355	150
New London.....	669	442	639	462	633	431	648	421	639	413
Rome.....	72	66	62	72	62	60	65	61	64	60
Salem.....	390	106	369	111	367	104	371	100	362	105
Scott.....	632	190	615	200	600	182	610	192	601	186
Tippecanoe.....	192	56	185	64	179	53	173	59	172	54
Trenton.....	205	119	201	118	187	102	293	132	181	105
Wayne.....	423	108	412	113	413	119	410	122	409	119
Total.....	5,893	2,837	5,607	3,017	5,557	2,694	5,712	2,742	5,491	2,674

IOWA

Dayton.....	135	105	140	92	122	79	124	79	119	84
English No. 1.....	155	167	184	124	159	103	170	93	158	102
English No. 2.....	411	275	419	254	384	242	398	250	375	250
Fillmore.....	115	326	128	293	122	272	119	281	113	279
Greene.....	96	140	100	130	91	125	89	131	90	122
Hartford No. 1.....	224	88	223	74	211	65	216	64	203	68
Hartford No. 2.....	354	225	353	204	323	184	328	193	316	185
Hilton.....	150	148	159	122	137	110	140	111	127	108
Honey Creek.....	142	146	134	139	124	115	121	125	119	116
Iowa.....	216	102	212	91	185	77	189	69	171	68
Lenox.....	320	205	269	220	211	153	190	155	165	151
Lincoln.....	154	60	149	58	137	55	151	45	135	57
Marengo Township.....	130	136	141	114	126	108	125	113	125	111
Marengo—1st Ward.....	283	169	284	156	278	135	271	138	263	136
2d Ward.....	276	203	281	188	281	162	277	166	273	163
3d Ward.....	220	151	219	137	201	132	208	121	197	124
Pilot.....	143	123	146	119	132	100	139	100	131	101
Sumner.....	133	137	132	128	119	121	140	105	123	113
Troy No. 1.....	196	153	194	167	176	135	172	139	174	130
Troy No. 2.....	510	313	506	299	473	273	474	272	455	272
Washington.....	211	140	177	136	146	108	133	118	122	106
York.....	122	137	118	133	91	110	98	111	85	112
Total.....	4,696	3,649	4,668	3,378	4,229	2,964	4,272	2,978	4,039	2,958

JEFFERSON

Blackhawk.....	186	96	189	90	185	85	184	85	185	81
Buchanan.....	208	169	202	171	210	139	205	148	208	135
Cedar.....	111	124	112	123	111	112	114	110	110	113
Center.....	231	211	212	211	211	183	210	187	204	179
Des Moines.....	105	174	114	170	106	142	112	148	117	136
Fairfield—1st Ward.....	410	156	372	180	402	132	406	120	400	117
2d Ward.....	524	527	500	524	481	483	493	480	492	461
3d Ward.....	875	465	824	483	831	427	847	412	845	411
4th Ward.....	651	215	618	242	643	208	652	197	652	190
Liberty.....	287	165	299	150	284	140	288	138	292	133
Lockridge City.....	159	58	144	66	147	51	145	54	140	52
Lockridge Township.....	146	109	138	115	140	88	146	83	146	79
Locust Grove—Batavia.....	197	227	206	206	199	201	201	202	204	200
Locust Grove—Brookville.....	37	44	38	41	39	38	40	38	38	39
Penn.....	184	207	175	210	179	195	183	194	173	193
Pleasant Plain City.....	72	29	69	29	67	24	66	26	68	25
Polk—Abingdon.....	97	58	93	56	90	51	95	54	92	52
Polk—Packwood.....	158	118	158	104	153	100	158	97	153	97
Round Prairie.....	164	113	165	110	156	102	160	101	155	101
Walnut.....	89	137	85	133	80	123	78	126	75	120
Total.....	4,891	3,402	4,713	3,414	4,714	3,024	4,783	3,000	4,749	2,914

COUNTY

Treasurer of State		Secretary of Agriculture		Attorney General		Commerce Commissioner		Judges of the Supreme Court					Congressmen		
Bagley Rep.	Clark Dem.	Thornburg Rep.	Murray Dem.	Rankin Rep.	Hagemann Dem.	Reed Rep.	Conway Dem.	Oliver Rep.	Garfield Rep.	Wennerstrum, Rep.	Hamilton Dem.	Richards Dem.	Mahoney Dem.	Martin Rep.	Nabers Dem.
137	98	154	102	144	97	136	97	134	134	134	104	97	94	143	104
247	128	262	124	255	122	240	130	235	242	238	229	128	126	265	130
219	194	223	195	223	195	214	192	206	210	210	201	197	194	231	199
166	56	166	56	169	53	161	59	164	164	167	57	54	57	168	56
150	91	158	92	156	85	153	86	144	146	145	93	89	93	158	94
255	254	253	266	265	243	253	247	246	244	241	264	254	248	268	250
181	92	190	89	185	87	178	87	182	186	182	84	82	82	193	93
542	246	554	240	547	242	530	248	530	531	531	253	244	246	547	246
493	166	500	165	506	162	489	164	490	492	492	160	156	162	507	161
305	160	314	151	315	151	310	148	305	301	304	155	146	148	306	171
349	144	355	149	355	143	344	139	340	345	346	143	138	140	350	153
634	409	650	405	652	400	635	411	625	622	611	419	414	403	668	399
62	61	63	63	64	59	64	58	56	57	59	54	53	52	65	58
364	99	365	105	369	97	363	97	359	362	360	98	95	97	364	103
601	177	610	179	613	164	598	170	592	594	592	181	171	175	606	182
169	53	174	53	172	47	166	49	165	162	162	55	51	51	176	54
181	101	189	100	177	100	176	99	175	171	170	100	93	93	190	99
409	119	415	113	416	107	404	111	402	402	400	115	113	114	415	110
5,464	2,648	5,595	2,649	5,583	2,554	5,414	2,592	5,350	5,365	5,344	2,765	2,575	2,575	5,620	2,662

COUNTY

117	79	129	79	115	73	115	80	113	108	106	85	79	79	123	76
155	105	173	98	162	96	160	89	156	146	142	115	99	94	176	84
376	246	388	245	380	235	366	242	362	344	360	262	232	229	392	220
114	273	119	275	116	269	113	274	113	107	104	278	272	368	118	266
90	122	91	123	94	117	86	122	87	87	86	123	120	120	89	123
206	65	215	64	204	67	199	63	200	199	191	67	68	62	213	64
320	188	330	181	309	182	309	179	302	302	296	186	180	182	328	180
123	110	129	110	124	107	132	100	128	125	128	104	102	98	154	88
112	121	126	115	117	115	114	114	112	114	109	116	113	116	115	105
167	73	189	67	159	81	166	71	156	158	157	86	75	69	213	58
164	149	175	150	156	161	149	138	148	153	151	138	134	135	260	149
132	58	146	51	132	56	139	57	136	133	137	62	57	49	154	36
125	110	135	102	128	105	123	104	114	111	113	109	110	109	125	104
266	137	275	134	269	130	263	133	252	255	247	135	138	127	273	136
268	169	275	166	271	165	261	165	258	260	256	168	162	162	280	159
201	125	208	117	196	125	193	124	191	194	191	123	121	120	216	113
131	98	134	100	129	101	125	98	124	128	121	96	102	98	152	95
123	118	126	111	123	109	124	106	118	117	117	117	112	116	141	98
169	133	181	134	163	132	169	128	161	163	157	130	130	131	185	129
452	269	455	275	453	268	440	270	445	439	434	278	277	272	485	263
129	109	126	108	120	107	116	105	107	114	108	110	107	106	158	99
83	111	95	107	79	111	81	105	73	77	78	107	104	112	99	100
4,023	2,968	4,220	2,912	3,999	2,912	3,943	2,867	3,856	3,834	3,789	2,995	2,894	2,954	4,449	2,745

COUNTY

181	83	187	81	184	75	179	77	181	172	186	86	75	77	196	76
208	140	217	135	211	133	210	137	209	206	231	135	120	131	219	138
110	111	110	114	109	113	112	110	106	104	118	114	104	109	111	118
209	179	217	177	212	177	210	163	207	206	223	179	168	176	231	175
103	149	111	146	110	139	106	138	110	108	127	141	125	135	123	136
406	121	401	125	412	110	395	126	388	386	397	130	111	112	405	128
481	481	498	458	498	444	485	451	489	483	509	455	363	453	508	467
835	417	857	400	847	404	828	410	836	836	877	409	381	397	841	426
651	192	663	193	659	186	649	189	647	647	670	195	178	186	655	196
286	136	290	133	291	133	284	133	282	282	296	138	124	133	288	139
145	47	143	52	147	47	143	44	144	144	151	50	41	46	153	48
142	80	147	78	149	74	141	79	142	141	148	84	76	79	146	89
198	201	201	203	199	197	190	207	199	197	204	199	196	198	211	190
36	41	39	37	40	37	38	36	37	37	41	37	37	37	41	38
170	194	179	194	174	192	175	189	176	169	177	200	186	190	183	187
67	24	69	24	66	24	64	26	65	64	66	25	24	24	70	24
89	53	88	55	90	50	88	52	89	91	94	50	47	50	93	48
153	98	154	97	152	98	153	95	154	148	158	101	93	95	155	89
156	100	156	104	156	100	155	99	152	147	153	106	95	101	158	101
75	121	77	127	74	123	76	119	75	69	73	125	120	119	86	114
4,701	2,968	4,804	2,933	4,780	2,856	4,681	2,880	4,688	4,637	4,899	2,959	2,664	2,848	4,873	2,927



PRECINCTS	President and Vice President		Governor		Lieutenant Governor		Secretary of State		Auditor of State	
	Willkie & McNary Rep.	Roosevelt & Wallace Dem.	Wilson Rep.	Valentine Dem.	Hickenlooper, Rep.	Galvin Dem.	Miller, E. G. Rep.	Miller, Katie Dem.	Akers Rep.	Shaw Dem.
Big Grove	141	420	152	389	135	377	135	381	119	388
Cedar	45	246	54	231	46	224	50	228	41	229
Clear Creek—Tiffin	150	160	145	161	137	154	143	149	139	151
Clear Creek—Oakdale	28	34	21	38	24	32	25	33	23	34
East Lucas	128	192	143	169	128	171	135	171	129	172
Fremont	298	333	308	300	289	233	231	299	272	296
Graham	95	166	108	148	92	156	101	153	92	157
Hardin	60	228	65	220	52	210	60	203	50	205
Jefferson	69	293	78	278	80	267	80	269	64	285
Liberty	82	225	79	126	77	221	88	209	70	222
Lincoln	95	96	101	81	103	68	100	77	96	79
Madison	90	127	99	116	90	114	93	114	82	121
Monroe	24	233	36	214	29	212	30	210	24	217
Newport	45	189	52	180	43	181	51	171	41	183
Oxford	279	431	284	406	269	407	265	411	253	414
Penn.	192	242	205	218	187	212	192	213	180	220
Pleasant Valley	90	97	95	87	90	81	89	83	85	85
Scott	118	207	143	173	124	173	131	173	117	180
Sharon	140	131	167	100	139	96	149	96	131	106
Union	113	213	130	185	114	175	129	173	110	180
Washington	120	52	128	44	125	42	127	40	122	40
West Lucas	406	310	385	322	382	301	405	280	384	295
Iowa City—1st Ward, 1st Precinct	305	549	302	531	287	497	307	490	286	500
1st Ward, 2d Precinct	370	346	361	336	348	312	369	302	353	313
2d Ward, 1st Precinct	536	492	475	548	488	497	513	472	494	480
2d Ward, 2d Precinct	548	257	506	295	514	262	527	257	526	250
3d Ward	351	704	329	691	309	672	353	535	303	668
4th Ward, 1st Precinct	479	578	485	554	460	537	504	490	448	532
4th Ward, 2d Precinct	665	429	634	446	614	421	639	404	622	399
5th Ward, 1st Precinct	562	546	540	541	520	509	562	491	519	503
5th Ward, 2d Precinct	582	491	583	469	580	436	616	406	574	436
Total	7,206	9,017	4,217	4,411	4,120	4,143	7,199	7,983	6,749	8,340

LEE

Cedar	188	89	169	92	164	83	174	75	163	81
Charleston	180	119	180	119	160	106	184	96	162	102
Denmark	214	119	213	117	200	112	205	108	202	112
Des Moines	172	118	164	104	151	93	160	90	153	91
Donnellson—Franklin	347	118	301	149	291	117	313	117	299	115
Franklin	117	81	108	79	97	76	102	71	99	72
Green Bay	165	110	148	123	145	110	155	104	151	103
Harrison	171	64	147	89	138	81	153	73	143	77
Jackson	327	287	325	270	302	263	311	255	305	259
Jefferson	135	135	125	128	115	118	123	111	112	115
Marion	213	114	139	164	123	130	141	116	128	115
Montrose	386	284	408	256	387	247	394	245	391	242
Pleasant Ridge	158	66	120	96	107	83	120	79	110	80
Van Buren	173	71	159	83	160	65	164	65	161	60
Washington	219	230	195	240	194	217	201	213	189	218
West Point	280	298	236	324	217	283	258	250	212	291
Keokuk—1st Ward	744	395	720	417	718	363	738	351	725	360
2d Ward	336	824	326	892	306	774	332	754	314	764
3d Ward	1,023	415	888	460	995	437	1,016	405	1,001	417
4th Ward	244	475	241	451	246	427	250	428	246	433
5th Ward	779	453	761	452	754	423	757	419	757	417
6th Ward	484	497	487	482	467	465	484	450	453	469
7th Ward	524	456	531	423	523	403	536	396	527	402
Fort Madison—1st Ward	580	498	549	524	545	482	591	458	556	471
2d Ward	774	511	716	533	705	508	763	460	730	485
3d Ward	545	693	549	680	533	639	588	602	531	647
4th Ward	513	851	526	795	500	762	565	714	504	748
5th Ward	625	746	631	707	608	663	689	611	622	649
Total	10,616	9,117	10,062	9,249	9,851	8,530	10,467	8,116	9,946	8,395

COUNTY

Treasurer of State		Secretary of Agriculture		Attorney General		Commerce Commissioner		Judges of the Supreme Court						Congressmen	
Bagley Rep.	Clark Dem.	Thornburg Rep.	Murray Dem.	Rankin Rep.	Hagemann Dem.	Reed Rep.	Conway Dem.	Oliver Rep.	Garfield Rep.	Wennerstrom, Rep.	Hamilton Dem.	Richards Dem.	Mahoney Dem.	Martin Rep.	Nabers Dem.
125	381	135	380	123	385	121	377	124	124	119	379	380	375	142	375
42	230	46	230	43	226	44	222	41	41	41	227	222	227	53	217
138	148	151	142	141	151	145	143	139	138	138	149	145	145	165	128
24	32	29	28	24	31	21	31	21	25	20	29	31	32	24	29
124	180	130	173	123	173	121	172	120	121	116	173	170	170	153	148
272	295	287	287	282	288	270	291	266	268	265	295	292	292	300	280
93	154	100	148	93	152	95	149	88	90	88	154	151	153	118	135
55	202	58	206	60	200	50	198	53	50	49	201	198	196	79	194
67	278	70	277	64	281	65	278	63	64	63	279	278	278	77	272
67	224	73	218	78	214	70	218	69	71	67	216	219	219	94	211
97	79	99	75	98	74	99	70	94	96	94	75	72	76	113	65
83	122	88	125	84	119	84	118	76	77	76	126	127	125	92	117
27	212	28	213	25	212	24	213	21	22	20	213	212	212	21	212
44	178	40	181	42	180	40	180	41	39	39	180	179	177	53	174
257	407	263	405	261	406	245	410	249	249	245	404	408	404	287	380
182	216	183	215	183	216	181	213	179	182	177	215	209	215	207	205
87	80	95	79	87	80	87	82	84	85	80	82	85	79	105	68
119	173	126	174	119	172	119	167	119	116	116	179	171	168	154	152
137	101	149	95	132	98	135	90	130	129	127	105	99	94	168	94
115	174	121	173	110	174	113	165	109	116	106	166	171	171	144	158
125	43	123	45	118	39	115	42	109	106	107	51	45	43	124	44
376	297	394	284	378	291	379	278	378	372	367	292	288	283	454	244
280	503	283	497	290	493	271	497	269	272	260	493	484	484	319	490
349	314	355	301	359	292	337	302	337	340	332	318	311	292	401	282
492	477	502	473	492	481	473	483	483	473	470	488	483	474	538	457
537	240	544	237	530	250	519	234	525	522	513	248	248	235	565	221
306	661	313	661	317	655	304	642	297	295	291	648	644	634	401	602
436	540	457	518	463	519	440	523	443	440	424	527	514	517	522	471
619	402	539	395	629	400	619	390	614	609	597	403	399	380	672	393
523	504	537	489	534	497	507	488	506	504	488	510	499	495	583	488
571	431	581	421	583	420	569	408	551	556	524	440	437	424	641	392
6,769	8,278	6,999	8,145	6,865	8,169	6,662	8,074	6,598	6,592	6,419	8,265	8,180	8,060	7,769	7,698

COUNTY

162	81	166	80	177	75	156	80	154	160	157	82	76	83	186	71
160	102	169	98	194	88	169	95	162	164	163	98	97	94	180	99
200	107	205	111	214	103	202	107	197	195	195	106	104	105	207	113
153	87	159	88	171	81	152	84	150	152	149	82	84	80	168	91
291	117	307	115	334	104	282	112	283	282	284	118	114	111	320	120
92	75	101	71	111	67	95	75	87	90	90	73	77	78	112	71
145	110	145	110	154	102	145	107	142	139	142	113	106	105	159	103
145	76	145	80	153	72	144	71	144	143	145	73	70	69	161	71
302	260	297	263	333	243	303	261	303	305	304	262	255	261	318	254
115	113	121	110	144	94	111	114	113	112	111	114	112	105	137	112
133	112	137	116	164	101	120	115	113	114	113	127	122	121	152	123
388	242	398	239	432	217	395	230	392	396	390	234	228	230	402	238
109	79	116	75	131	63	109	72	106	107	105	78	77	73	124	85
160	62	163	60	169	54	161	60	158	160	159	58	59	59	160	68
181	223	194	222	209	202	184	222	176	180	178	229	223	220	218	202
225	268	228	279	273	235	216	269	203	210	208	275	272	275	311	223
728	354	723	355	794	313	722	356	724	724	717	343	352	341	767	334
309	753	308	762	397	720	311	770	312	320	309	762	754	755	341	747
897	205	891	215	985	352	886	411	896	890	899	414	413	413	915	406
240	431	247	432	266	415	245	424	248	244	223	431	431	431	259	417
759	410	757	414	820	378	757	405	755	758	755	416	415	417	782	397
467	465	462	464	526	424	450	474	453	462	455	468	468	466	488	451
530	395	536	393	582	367	526	392	525	521	522	400	395	395	551	390
548	476	551	479	629	413	544	470	537	541	531	483	474	481	650	425
721	488	728	485	809	411	714	484	704	702	696	504	485	481	801	439
523	650	527	649	643	557	513	652	499	491	484	681	659	649	680	527
490	760	499	755	638	638	498	738	478	474	472	765	757	754	642	642
619	652	615	653	734	570	619	649	602	616	599	671	653	651	739	576
9,792	8,153	9,895	8,173	11,186	7,459	9,729	8,299	9,616	9,652	9,555	8,460	8,332	8,303	10,930	7,795

FIRST DISTRICT

LOUISA

PRECINCTS	President and Vice President		Governor		Lieutenant Governor		Secretary of State		Auditor of State	
	Willkie McNary Rep.	Roosevelt & Wallace Dem.	Wilson Rep.	Valentine Dem.	Hickenlooper, Rep.	Galvin Dem.	Miller, E. G. Rep.	Miller, Katie Dem.	Akers Rep.	Shaw Dem.
Columbus City	344	176	327	188	303	146	301	148	301	139
Columbus Junction	371	190	338	211	342	174	352	173	347	166
Concord	114	140	117	128	111	112	113	116	110	110
Cotter	104	30	105	28	106	23	101	30	100	28
Eliot	219	199	220	195	211	182	217	195	209	183
Elm Grove	166	66	165	63	165	49	173	47	166	47
Grandview	194	110	186	109	178	84	182	94	172	89
Hopewell	43	26	37	32	40	29	41	28	40	29
Jefferson	89	92	87	88	82	78	84	82	81	75
Letts	148	114	150	112	146	98	147	103	145	97
Marshall	102	86	104	80	92	61	99	62	91	59
Morning Sun	443	275	427	283	417	252	432	250	422	242
Oakland	51	98	51	90	46	77	49	79	46	78
Port Louisa	86	68	94	58	88	48	88	51	85	50
Union	94	82	87	83	80	72	84	74	84	70
Wapello City	550	338	541	310	495	260	490	275	480	259
Wapello Township	212	157	206	146	189	121	203	122	195	116
Total	3,330	2,247	3,242	2,204	3,091	1,866	3,156	1,929	3,074	1,837

MUSCATINE

Bloomington	297	248	288	253	284	241	288	237	286	237
Cedar	83	53	79	54	78	46	83	43	77	47
Fruitland	183	110	177	113	184	101	185	99	183	97
Fulton	186	154	164	159	163	138	166	149	161	140
Goshen	199	126	195	127	199	121	200	122	199	121
Lake	104	96	99	93	99	87	100	86	96	88
Montpelier	99	114	91	105	82	104	88	100	83	104
Moscow	133	120	128	115	130	109	134	105	130	107
Muscataine—1st Ward	1,222	748	1,152	768	1,177	694	1,191	697	1,175	694
2d Ward	1,319	579	1,259	596	1,257	542	1,265	538	1,263	541
3d Ward, 1st Precinct	1,005	777	970	772	991	711	990	709	991	709
3d Ward, 2d Precinct	831	549	799	544	795	506	801	507	798	507
4th Ward	606	707	574	699	572	668	577	671	572	672
Orono	110	140	114	132	113	124	115	121	109	122
Pike	221	241	211	245	208	250	212	249	211	249
Seventy-Six	136	117	132	112	137	102	141	100	136	103
Sweetland	293	132	279	136	285	117	289	115	283	113
Wapsinoc	927	471	925	460	914	460	915	459	916	452
Wilton	589	343	570	354	583	324	593	319	583	322
Total	8,543	5,825	8,206	5,837	8,251	5,445	8,333	5,426	8,252	5,425

VAN BUREN

Bonaparte	329	194	318	185	297	174	304	166	296	166
Cantril	217	153	206	162	209	140	220	136	211	138
Cedar	116	72	118	67	116	65	117	64	117	62
Chequest	144	71	142	75	134	69	136	66	137	66
Des Moines	173	94	168	93	157	84	163	89	163	84
Douds	198	146	202	130	191	125	195	122	200	119
Farmington	473	318	460	312	456	298	451	284	458	278
Fremont	190	115	191	109	187	104	191	101	192	100
Harrisburg	159	104	155	105	158	90	162	87	163	81
Henry	88	40	85	37	80	37	84	34	81	34
Keosauqua	516	253	488	262	473	228	490	211	493	206
Lick Creek	194	121	193	112	183	110	184	109	181	112
Milton	432	258	403	270	402	237	413	230	413	225
Pittsburg	112	56	107	57	106	51	109	48	107	45
Selma	115	113	113	105	113	98	115	101	118	96
Stockport	192	86	192	80	190	78	190	80	188	76
Vernon	215	80	213	72	200	66	199	65	197	61
Washington	106	62	102	62	91	58	99	57	95	55
Winchester	139	80	142	75	138	69	137	71	137	66
Total	4,108	2,416	3,998	2,370	3,881	2,181	3,959	2,121	3,947	2,070

COUNTY

Treasurer of State		Secretary of Agriculture		Attorney General		Commerce Commissioner		Judges of the Supreme Court						Congressmen	
Bagley Rep.	Clark Dem.	Thornburg Rep.	Murray Dem.	Rankin Rep.	Hagemann Dem.	Reed Rep.	Conway Dem.	Oliver Rep.	Garfield Rep.	Wennerstrum, Rep.	Hamilton Dem.	Richards Dem.	Mahoney Dem.	Martin Rep.	Nabers Dem.
295	140	325	136	295	139	286	141	284	288	283	135	139	137	303	172
343	165	350	164	349	163	339	166	338	338	334	166	166	163	324	210
107	115	116	111	112	109	105	111	107	109	105	111	111	109	114	119
102	26	107	24	104	25	101	26	96	98	96	26	26	25	104	28
210	183	215	140	214	179	209	180	208	209	208	179	178	177	217	168
154	52	171	49	165	46	161	50	158	162	159	51	52	51	169	57
175	91	180	87	173	87	170	86	172	169	169	89	84	82	186	85
41	27	39	29	40	28	39	28	40	39	40	28	27	27	37	29
78	78	84	76	80	76	79	76	76	79	76	75	75	75	82	84
142	99	144	96	142	98	144	95	137	139	138	96	95	95	146	100
88	61	91	63	86	57	82	59	77	80	76	59	58	57	102	62
426	237	442	235	425	232	415	244	405	401	399	250	247	242	418	260
44	77	52	75	48	75	45	76	42	46	44	77	77	77	53	77
84	48	88	49	85	50	85	49	82	78	82	56	50	43	81	56
80	73	86	70	84	70	82	68	79	80	77	71	69	69	85	69
474	256	487	255	478	256	462	254	454	462	452	257	253	252	489	294
186	119	204	115	194	116	185	123	180	184	180	122	120	118	201	130
3,029	1,847	3,181	1,774	3,074	1,806	2,989	1,832	2,935	2,961	2,918	1,848	1,827	1,799	3,111	2,000

COUNTY

282	239	284	241	284	236	284	235	282	283	282	238	237	237	276	256
76	47	80	47	80	45	76	47	75	78	75	48	47	49	72	53
181	98	184	96	178	100	178	97	180	181	178	98	98	97	180	105
163	136	168	142	161	132	164	129	160	158	157	140	135	139	162	134
198	121	202	122	198	122	197	122	199	196	199	125	122	121	205	118
97	88	100	87	98	87	96	85	98	99	96	86	90	88	107	79
86	102	82	107	85	103	84	102	83	84	83	102	105	104	87	105
129	107	127	109	129	106	126	108	129	124	124	112	111	106	125	115
1,179	687	1,183	689	1,180	684	1,174	683	1,172	1,172	1,162	688	690	690	1,136	757
1,265	543	1,272	538	1,268	538	1,259	531	1,254	1,253	1,251	540	534	534	1,363	570
993	705	995	706	995	704	977	697	982	979	976	748	703	702	953	761
797	504	801	501	796	505	792	497	795	799	791	499	502	499	801	519
571	669	580	667	569	669	562	666	567	563	562	662	661	661	562	688
110	119	115	121	112	117	110	121	112	112	110	122	115	116	115	122
212	248	212	246	211	247	206	245	207	208	206	244	247	246	206	248
135	105	139	102	139	102	136	103	133	134	133	104	104	103	137	104
284	115	286	116	284	110	286	112	281	281	280	117	115	116	290	116
914	453	915	456	909	462	906	457	909	910	908	458	455	451	897	480
590	313	588	322	582	316	580	311	584	584	581	318	316	315	584	327
8,262	5,399	8,313	5,415	8,258	5,385	8,193	5,348	8,202	8,198	8,154	5,449	5,387	5,374	8,258	5,657

COUNTY

295	170	298	166	304	154	294	156	285	284	299	164	153	163	318	165
205	146	215	132	210	134	211	133	204	206	219	136	128	136	214	136
115	62	120	60	117	61	115	61	116	116	115	61	60	61	117	61
131	66	133	68	132	68	128	68	131	129	131	70	68	67	138	68
159	84	163	82	166	73	160	79	153	155	158	87	81	79	164	84
192	121	196	122	194	117	191	121	190	187	198	123	117	118	201	119
454	283	457	277	457	281	454	278	444	441	457	278	264	271	471	276
185	105	191	100	188	101	185	101	185	185	194	103	97	101	192	102
163	85	162	86	162	83	157	83	154	153	158	87	84	82	164	89
81	35	83	33	84	33	76	36	76	78	81	36	35	35	86	31
479	212	501	202	483	200	469	207	471	475	502	202	188	192	485	216
182	112	187	108	184	110	186	109	185	185	197	110	98	106	181	119
405	232	413	229	415	220	404	226	401	404	422	228	214	220	417	232
103	49	107	49	109	44	106	44	103	103	106	50	46	48	108	49
109	98	118	95	116	99	114	96	113	114	118	98	95	94	118	95
190	75	191	76	190	73	189	72	186	186	189	76	74	73	190	74
190	63	195	68	206	62	195	65	191	189	191	70	67	66	207	65
94	55	98	56	99	50	93	54	90	90	98	53	47	53	96	61
136	66	137	67	134	67	133	63	131	131	136	65	60	61	142	62
3,868	2,119	3,965	2,076	3,955	2,030	3,860	2,052	3,809	3,811	3,969	2,097	1,976	2,026	4,009	2,104

FIRST DISTRICT

WASHINGTON

PRECINCTS	President and Vice President		Governor		Lieutenant Governor		Secretary of State		Auditor of State	
	Willkie & McNary Rep.	Roosevelt & Wallace Dem.	Wilson Rep.	Valentine Dem.	Hickenlooper, Rep.	Galvin Dem.	Miller, E. G. Rep.	Miller, Katie Dem.	Akers Rep.	Shaw Dem.
Brighton	325	244	311	235	305	205	309	205	301	201
Cedar	155	123	162	113	152	101	156	99	150	99
Clay	159	105	162	107	166	96	161	92	163	83
Crawford	377	111	372	114	363	107	366	103	363	100
Dutch Creek	107	157	119	138	110	117	117	121	107	122
Kalona	214	139	203	144	200	126	203	139	197	135
Richmond	61	167	70	157	59	158	62	159	59	158
Franklin Center	107	109	112	101	109	87	106	93	99	94
West Chester	134	57	137	54	131	46	136	46	130	46
Highland	78	133	91	120	79	110	82	114	74	115
Iowa	229	434	240	413	231	395	234	401	231	398
Jackson	141	146	139	147	137	135	135	139	138	135
Nira	50	52	47	51	49	48	51	46	49	48
Wellman	553	289	556	263	547	239	553	244	537	247
Marion	128	144	126	136	122	127	129	122	124	118
Oregon	374	184	375	179	366	158	374	160	361	162
Seventy-Six	133	115	128	118	126	104	126	106	124	107
Washington—1st Ward	260	222	255	221	256	199	258	204	250	197
2d Ward	473	358	466	349	454	322	462	319	447	317
3d Ward	725	284	702	290	709	244	708	252	697	244
4th Ward	461	264	443	266	447	235	454	233	449	231
Washington Township	405	193	398	191	371	175	378	179	371	172
Total	5,649	4,030	5,614	3,907	5,489	3,534	5,560	3,576	5,421	3,529

SECOND DISTRICT

CLINTON

PRECINCTS	President and Vice President		Governor		Lieutenant Governor		Secretary of State		Auditor of State	
	Willkie & McNary Rep.	Roosevelt & Wallace Dem.	Wilson Rep.	Valentine Dem.	Hickenlooper, Rep.	Galvin Dem.	Miller, E. G. Rep.	Miller, Katie Dem.	Akers Rep.	Shaw Dem.
Bloomfield	307	253	313	245	309	246	308	248	305	249
Brookfield	198	159	214	134	204	135	204	139	196	139
Camanche	375	236	373	238	373	233	379	230	373	231
Center	232	111	223	103	212	97	218	97	201	107
Deep Creek	224	106	217	109	218	106	216	107	214	109
De Witt Township	186	229	189	224	188	223	189	223	187	225
De Witt—1st Ward	376	350	370	353	367	351	367	350	365	351
2d Ward	362	233	352	242	348	238	345	242	345	241
Eden	242	111	243	106	235	104	237	101	234	103
Elk River	283	156	278	146	270	139	270	137	266	139
Grant	107	120	116	109	114	110	113	112	114	108
Hampshire	174	91	178	82	168	82	167	79	164	82
Liberty	165	163	167	156	161	159	165	156	163	158
Lincoln	142	96	150	87	146	91	146	90	147	90
Olive	322	239	321	233	313	237	319	236	312	237
Orange	259	242	261	237	248	239	249	242	244	244
Sharon	371	166	368	164	358	165	361	163	354	171
Spring Rock	376	208	364	212	354	210	347	217	347	214
Spring Valley	101	65	110	57	105	60	106	59	105	59
Washington	121	152	117	151	111	151	112	148	114	148
Waterford	296	210	287	214	287	209	286	209	280	211
Welton	186	154	188	148	185	146	184	149	184	148
Clinton—1st Ward, 1st Precinct	720	521	709	502	690	494	696	493	682	500
1st Ward, 2d Precinct	595	540	591	500	561	506	559	505	553	507
1st Ward, 3d Precinct	691	534	694	509	685	494	692	483	678	500
2d Ward, 1st Precinct	439	320	439	305	438	292	439	290	429	295
2d Ward, 2d Precinct	601	217	591	213	592	201	587	207	587	204
3d Ward, 1st Precinct	311	458	300	462	291	454	296	455	285	465
3d Ward, 2d Precinct	493	343	507	324	491	318	503	311	496	313
4th Ward, 1st Precinct	195	577	196	544	180	538	189	523	184	527
4th Ward, 2d Precinct	174	327	174	324	171	315	173	314	170	316
4th Ward, 3d Precinct	466	500	491	456	474	433	489	423	476	429
5th Ward	449	534	453	512	455	473	454	477	444	477
6th Ward, 1st Precinct	658	474	617	421	606	418	611	403	598	413

COUNTY

Treasurer of State		Secretary of Agriculture		Attorney General		Commerce Commissioner		Judges of the Supreme Court					Congressmen		
Bagley Rep.	Clark Dem.	Thornburg Rep.	Murray Dem.	Rankin Rep.	Hagemann Dem.	Reed Rep.	Conway Dem.	Oliver Rep.	Garfield Rep.	Wennerstrum, Rep.	Hamilton Dem.	Richards Dem.	Mahoney Dem.	Martin Rep.	Nabers Dem.
298	198	304	201	300	196	290	196	288	289	289	216	204	197	316	193
146	101	159	97	153	94	152	88	146	146	147	101	96	92	164	87
164	89	167	85	168	79	157	88	158	155	154	95	92	90	175	81
360	106	364	101	366	94	357	98	358	356	352	108	105	96	375	92
109	116	118	118	114	112	108	113	103	96	103	134	118	118	119	117
195	134	205	131	199	134	198	131	192	195	190	138	136	129	217	126
58	157	62	153	60	154	60	155	56	57	56	158	158	158	68	149
102	88	107	89	102	88	101	85	101	102	99	88	90	87	115	78
130	44	135	45	133	40	131	41	128	126	127	54	43	42	134	45
73	115	78	113	81	102	77	102	70	68	68	112	111	106	95	95
230	392	238	393	228	395	219	394	219	217	220	395	395	395	257	376
134	135	134	137	136	132	136	129	131	129	132	139	135	134	136	141
47	47	51	44	51	45	49	44	47	49	47	49	47	47	59	41
539	242	551	238	550	227	541	235	533	522	534	266	243	245	569	222
122	119	128	118	123	117	118	117	122	121	121	118	118	115	131	113
362	157	373	162	367	157	364	158	361	357	360	167	162	162	370	163
122	103	126	104	128	97	126	95	119	115	117	108	102	100	131	91
253	196	256	194	263	186	247	190	249	247	245	199	193	190	270	190
442	318	456	313	450	306	435	314	432	436	426	334	326	315	470	311
690	249	717	236	717	234	694	236	687	684	685	262	241	239	733	224
451	224	458	221	458	220	445	225	442	443	445	229	222	221	458	220
360	171	376	170	375	163	369	159	363	360	358	177	163	158	395	184
5,387	3,501	5,563	3,463	5,522	3,372	5,374	3,393	5,305	5,270	5,275	3,647	3,500	3,436	5,754	3,315

COUNTY

Treasurer of State		Secretary of Agriculture		Attorney General		Commerce Commissioner		Judges of the Supreme Court					Congressmen		
Bagley Rep.	Clark Dem.	Thornburg Rep.	Murray Dem.	Rankin Rep.	Hagemann Dem.	Reed Rep.	Conway Dem.	Oliver Rep.	Garfield Rep.	Wennerstrum, Rep.	Hamilton Dem.	Richards Dem.	Mahoney Dem.	McCullough Rep.	Jacobsen Dem.
308	248	312	242	305	249	305	247	305	307	305	248	248	249	304	252
200	135	216	129	201	133	199	136	201	200	194	138	136	134	179	164
371	233	376	231	371	233	372	229	374	373	372	230	233	229	355	256
210	101	211	102	205	106	213	98	212	209	211	99	96	99	210	123
214	106	222	102	214	109	215	108	215	215	216	109	107	108	216	113
186	226	191	221	186	226	187	224	189	187	188	225	224	223	180	231
365	352	367	350	362	353	361	354	361	360	359	353	353	353	361	363
345	239	352	235	345	241	345	240	340	344	338	243	245	244	342	250
238	100	248	96	236	98	236	98	235	234	234	104	101	100	236	110
267	138	269	140	266	141	265	137	260	263	260	141	141	141	249	174
113	109	116	106	110	110	108	107	108	109	106	110	109	109	97	125
166	81	164	85	166	80	166	81	163	162	164	84	82	83	151	108
162	157	163	158	163	156	163	158	162	161	161	160	158	158	159	163
148	88	148	90	149	87	147	90	147	146	146	87	87	87	137	101
312	238	319	234	312	239	312	237	311	312	313	239	238	238	290	264
248	240	248	241	248	239	247	240	246	245	245	242	242	241	234	254
360	165	368	161	356	167	358	163	358	357	356	165	163	160	348	179
347	214	348	218	349	215	346	215	348	347	342	220	222	219	335	237
104	59	105	58	104	61	105	56	104	105	103	58	58	60	92	74
112	148	114	148	113	147	112	149	110	113	112	148	148	150	113	154
281	213	288	212	282	211	285	208	282	281	281	211	211	211	273	224
183	149	186	147	183	149	182	148	183	184	183	147	148	147	177	158
679	504	684	501	682	497	685	489	673	673	663	500	505	502	636	601
551	509	552	509	549	513	547	505	543	537	539	517	508	506	522	595
676	500	688	493	677	498	678	491	605	667	656	501	505	497	638	579
429	296	432	293	432	293	427	296	428	421	419	301	298	296	411	340
583	209	593	198	585	203	580	205	568	571	565	213	209	210	574	233
288	462	290	462	294	458	290	458	286	286	284	463	460	461	281	477
494	317	500	312	494	312	492	309	490	491	485	312	314	309	468	363
184	526	186	527	181	528	181	527	176	180	174	525	525	529	195	551
170	318	173	316	172	315	174	311	172	169	169	314	312	311	170	326
479	426	485	422	481	426	480	415	466	469	459	433	431	431	463	480
442	481	455	468	435	483	439	472	432	434	428	475	471	474	419	546
595	415	606	409	598	414	593	410	585	588	584	413	412	410	560	491

SECOND DISTRICT

CLINTON

PRECINCTS	President and Vice President		Governor		Lieutenant Governor		Secretary of State		Treasurer of State	
	Willkie & McNary Rep.	Roosevelt & Wallace Dem.	Wilson Rep.	Valentine Dem.	Hickenlooper, Rep.	Galvin Dem.	Miller, E. G. Rep.	Miller, Katie Dem.	Akers Rep.	Shaw Dem.
6th Ward, 2d Precinct.....	334	316	330	304	300	290	330	282	319	289
7th Ward, 1st Precinct.....	238	326	238	314	218	319	232	306	214	318
7th Ward, 2d Precinct.....	408	414	431	379	408	374	419	368	404	376
Total.....	12,177	10,251	12,160	9,819	11,834	9,650	11,957	9,574	11,733	9,693

DUBUQUE

Julien Township—1st Precinct.....	684	574	529	687	494	633	506	620	475	623
2d Precinct.....	863	381	817	395	768	355	780	347	754	351
3d Precinct.....	516	1,025	427	1,057	383	954	390	951	362	941
4th Precinct.....	598	725	510	752	464	676	471	660	451	652
5th Precinct.....	897	458	749	556	707	493	730	478	689	488
6th Precinct.....	1,068	544	973	601	910	551	922	527	890	534
7th Precinct.....	487	654	437	642	401	560	405	546	396	546
8th Precinct.....	694	596	566	667	555	571	573	556	536	564
9th Precinct.....	436	692	370	686	339	610	338	595	315	596
10th Precinct.....	898	636	747	735	688	650	700	633	656	644
11th Precinct.....	512	606	458	610	415	528	426	517	397	521
12th Precinct.....	615	674	526	694	486	607	516	578	470	590
13th Precinct.....	560	724	496	730	455	672	469	608	438	602
14th Precinct.....	652	768	573	791	518	716	550	674	502	690
15th Precinct.....	666	607	599	621	571	559	587	523	551	538
Cascade.....	151	354	106	370	84	327	86	319	82	319
Center.....	135	152	130	146	122	130	122	136	115	132
Concord.....	179	181	119	210	97	181	110	177	96	177
Dodge—Farley.....	71	56	61	58	45	52	51	51	45	53
Dodge—Worthington.....	212	83	159	127	147	110	151	104	139	110
Dubuque—North.....	335	194	226	273	199	244	208	239	190	238
Dubuque—South.....	271	309	237	317	216	272	221	263	213	270
Iowa.....	119	105	91	120	78	106	82	103	74	101
Jefferson.....	280	156	240	178	190	152	204	152	185	150
Liberty.....	216	87	149	143	138	118	151	108	134	110
Mosalem.....	116	150	83	144	72	111	74	114	69	112
New Wine—Dyersville.....	645	516	496	564	438	461	459	458	412	464
New Wine—New Vienna.....	234	81	128	170	99	121	113	122	90	119
Peru.....	198	101	183	104	164	92	164	92	158	93
Prairie Creek.....	94	249	72	241	57	203	59	204	55	196
Table Mound.....	265	249	220	264	190	220	196	227	192	222
Taylor—Epworth.....	237	177	205	184	185	170	186	167	179	162
Taylor—Farley.....	250	261	198	274	183	234	186	236	176	231
Vernon.....	185	198	135	225	121	208	124	204	120	203
Washington.....	115	133	89	154	73	128	81	127	70	123
Whitewater.....	136	349	106	350	86	311	97	301	83	298
Total.....	14,590	13,805	12,210	14,840	11,138	13,086	11,488	12,717	10,759	12,763

JACKSON

Maquoketa—1st Ward.....	384	235	362	218	350	202	344	203	336	201
2d Ward.....	365	204	353	189	332	161	322	165	314	169
3d Ward.....	234	157	236	138	215	127	219	129	213	131
4th Ward.....	521	216	420	212	408	193	408	195	402	188
Town of Bellevue.....	544	412	431	478	431	402	438	401	429	395
Bellevue.....	109	164	86	176	76	150	77	155	75	150
Brandon.....	137	112	134	95	127	89	129	86	125	88
Butler.....	66	208	52	210	50	203	49	202	47	201
Fairfield.....	138	135	141	126	134	117	129	122	126	123
Farmers Creek.....	150	189	156	163	147	150	147	149	141	149
Iowa—1st Ward.....	206	61	196	61	193	55	194	56	191	58
2d Ward.....	140	44	139	39	133	38	136	36	132	35
Jackson.....	133	226	121	222	103	203	99	204	94	204
Maquoketa.....	158	162	170	132	158	123	154	128	148	133
Monmouth.....	337	146	329	144	318	142	316	145	312	143
Otter Creek.....	86	217	76	217	71	205	74	205	69	207
Perry.....	332	116	324	103	297	95	308	91	296	92
Prairie Springs.....	146	224	112	219	100	207	104	204	100	203
Richland.....	79	166	62	176	59	169	59	168	56	165
South Fork.....	183	167	183	152	179	138	178	138	173	141
Tete Des Morts.....	152	74	128	80	125	68	122	71	123	69
Union.....	224	237	230	215	215	211	216	213	210	210
Van Buren—1st Ward.....	383	183	357	184	338	175	340	171	334	176
2d Ward.....	62	21	55	18	55	11	56	14	52	13
Washington.....	148	142	136	142	129	132	129	126	124	127
Total.....	5,417	4,218	4,989	4,109	4,743	3,766	4,747	3,777	4,622	3,771

COUNTY—Cont.

Auditor of State		Secretary of Agriculture		Attorney General		Commerce Commissioner		Judges of the Supreme Court						Congressmen	
Bagley Rep.	Clark Dem.	Thornburg Rep.	Murray Dem.	Rankin Rep.	Hagemann Dem.	Reed Rep.	Conway Dem.	Oliver Rep.	Garfield Rep.	Wennerstrum, Rep.	Hamilton Dem.	Richards Dem.	Mahoney Dem.	McCullough Rep.	Jacobsen Dem.
320	288	329	283	325	287	322	282	320	319	318	288	284	284	316	321
216	314	220	312	216	311	216	306	215	221	209	310	308	307	222	332
404	373	409	373	406	377	403	372	397	398	395	370	367	369	372	440
11,750	9,677	11,933	9,584	11,753	9,665	11,736	9,571	11,570	11,638	11,536	9,696	9,659	9,639	11,285	10,752

COUNTY

472	634	478	631	463	627	449	627	451	457	442	594	602	614	452	712
752	356	758	345	740	356	737	349	729	741	726	354	351	354	670	513
361	948	358	959	355	952	349	929	330	333	326	917	809	936	356	994
449	659	458	659	444	648	430	653	419	423	407	643	632	646	416	795
684	495	681	503	675	503	663	496	646	658	647	476	483	494	630	640
889	535	893	529	878	525	863	521	837	846	836	510	509	519	829	686
375	633	384	537	369	522	379	520	375	376	371	540	525	553	361	662
536	561	539	566	531	554	523	542	516	525	510	533	528	547	515	675
311	592	319	586	328	589	304	573	288	299	297	561	560	569	317	710
662	645	663	629	643	632	625	633	616	625	609	616	602	627	608	798
396	519	400	515	394	519	379	511	379	376	361	504	507	498	347	658
476	596	482	582	475	589	468	572	456	451	453	558	552	562	432	753
427	608	434	601	422	599	410	586	402	407	395	592	573	574	378	768
501	699	498	682	494	692	486	659	469	480	468	653	648	663	461	837
553	544	555	543	544	544	535	527	513	534	516	518	516	518	496	670
74	325	79	327	77	318	75	312	70	69	69	311	307	313	73	373
115	130	119	133	111	127	109	129	108	111	108	124	122	124	98	165
87	179	99	170	84	175	86	172	74	75	72	169	167	169	80	222
45	57	44	54	43	55	43	51	40	41	39	48	45	49	43	58
134	116	144	115	130	114	135	108	125	128	127	109	111	117	113	155
190	238	196	242	187	254	181	242	176	181	174	237	233	240	179	293
211	270	212	267	206	271	205	265	199	199	193	252	239	251	183	329
72	100	68	109	66	103	65	102	61	62	62	105	99	105	67	130
183	151	181	153	168	156	172	150	160	165	162	143	143	148	150	224
132	115	136	118	127	124	129	115	120	124	118	119	115	117	113	169
68	112	68	113	65	109	65	110	61	61	60	116	113	112	65	156
406	460	438	450	389	472	394	433	372	374	359	441	435	443	337	622
89	124	95	128	82	134	85	127	77	81	80	117	118	121	66	224
156	91	164	91	153	95	157	86	152	153	148	82	84	82	145	114
53	201	61	198	50	196	51	184	49	49	46	190	185	198	56	246
187	225	196	226	184	216	179	223	178	181	177	224	219	225	186	271
177	164	182	167	174	164	171	155	166	171	163	165	158	163	168	197
179	227	178	241	177	231	176	216	172	176	170	221	221	241	175	264
117	212	115	213	116	207	116	198	113	115	111	198	195	202	98	268
71	127	69	132	67	126	68	118	66	70	68	122	118	120	70	155
85	300	96	289	83	293	80	284	79	82	79	286	283	288	84	354
10,675	12,948	10,840	12,803	10,494	12,791	10,342	12,478	10,044	10,199	9,949	12,348	12,107	12,502	9,817	15,860

COUNTY

334	205	346	195	333	200	331	193	338	328	323	200	197	195	317	243
314	168	318	164	320	159	311	161	310	305	305	168	163	161	298	214
222	123	222	120	224	117	214	118	212	211	209	121	122	119	204	150
403	187	413	184	398	183	392	186	388	387	382	193	197	194	366	243
425	405	436	394	423	404	432	385	420	416	417	398	387	391	434	445
74	151	74	151	73	152	78	150	76	76	77	151	151	150	83	183
123	89	125	89	123	87	133	85	122	120	121	92	89	88	115	105
47	205	50	201	46	199	45	198	43	43	43	203	202	202	47	213
127	130	128	123	123	122	129	119	125	120	118	126	126	120	119	141
142	150	145	147	140	148	141	142	138	137	137	146	144	144	134	156
190	57	193	58	192	56	193	59	179	187	171	59	77	54	192	62
132	36	133	36	129	38	131	37	127	129	127	37	38	38	128	42
95	203	96	208	96	201	98	202	97	93	92	202	200	206	85	236
149	125	156	122	149	121	157	117	150	149	143	121	121	116	133	154
313	141	320	139	314	140	313	140	310	309	309	142	140	138	309	153
69	205	72	202	68	202	70	203	67	69	65	204	204	205	61	221
290	96	297	95	293	91	292	87	288	284	277	93	93	87	252	129
98	205	101	205	97	201	98	199	94	94	93	198	199	201	100	231
54	168	57	168	54	163	60	163	56	54	53	168	164	165	60	170
172	139	183	133	173	134	180	132	171	167	167	141	136	131	160	159
122	69	122	71	120	71	120	70	116	117	119	71	66	72	119	83
218	208	214	212	212	212	216	210	210	211	211	211	208	210	231	208
326	182	335	172	326	180	341	168	328	325	325	175	171	170	207	224
53	13	54	13	54	13	55	12	54	54	52	15	13	13	50	23
124	131	126	130	128	126	127	128	119	124	116	129	129	130	119	147
4,616	3,791	4,716	3,732	4,608	3,719	4,657	3,664	4,538	4,509	4,452	3,764	3,737	3,700	4,423	4,335



PRECINCTS	President and Vice President		Governor		Lieutenant Governor		Secretary of State		Auditor of State	
	Willkie & McNary Rep.	Roosevelt & Wallace Dem.	Wilson Rep.	Valentine Dem.	Hickenlooper, Rep.	Galvin Dem.	Miller, E. G. Rep.	Miller, Katie Dem.	Akers Rep.	Shaw Dem.
Anamosa—1st Ward.....	269	160	254	170	256	153	255	156	251	152
2d Ward.....	319	162	316	159	314	152	314	153	309	155
3d Ward.....	262	140	244	151	248	136	261	132	255	133
4th Ward.....	306	122	304	121	297	115	299	121	283	122
Cass.....	156	156	158	146	155	140	157	141	146	147
Castle Grove.....	164	149	157	148	152	141	146	149	143	148
Center Junction.....	141	60	145	53	143	52	141	51	140	53
Clay.....	64	161	71	151	65	150	64	149	59	149
Fairview.....	227	167	221	168	221	156	220	157	219	156
Greenfield.....	203	133	194	135	199	123	198	126	191	131
Hale.....	127	136	121	133	119	121	121	122	113	124
Jackson.....	151	177	146	156	137	146	133	149	133	147
Lovell.....	195	172	200	147	196	140	193	149	183	153
Madison—South.....	126	86	119	87	119	85	120	84	120	84
Monticello—1st Ward.....	340	215	335	220	332	208	329	205	326	211
2d Ward.....	334	189	317	191	315	179	313	181	304	185
3d Ward.....	251	160	253	146	249	134	250	139	241	139
Morley.....	166	120	155	125	160	111	155	114	155	109
Onslow.....	106	68	105	65	104	60	97	66	99	60
Oxford.....	322	378	322	372	309	375	313	369	297	374
Richland—East.....	45	136	37	138	31	121	35	123	32	122
Richland—West.....	64	64	72	55	69	48	67	55	64	54
Rome.....	368	183	367	175	365	171	364	165	356	176
Scotch Grove.....	179	116	185	97	177	94	175	98	171	98
Stone City.....	50	32	52	30	52	29	54	27	54	28
Washington.....	51	192	37	202	35	189	36	190	32	177
Wayne.....	237	195	245	173	220	155	226	166	202	163
Wyoming.....	407	244	398	242	383	231	380	247	374	240
Total.....	5,630	4,273	5,530	4,156	5,422	3,915	5,416	3,984	5,252	3,990

LINN

Bertram.....	111	284	126	258	117	257	110	260	104	262
Boulder.....	86	253	90	245	86	243	84	246	83	245
Springville.....	437	196	444	180	451	175	446	178	441	177
Viola.....	114	75	115	73	117	72	115	72	115	72
Buffalo.....	161	163	158	164	159	161	159	161	159	161
Clinton.....	261	296	284	274	278	275	271	277	269	278
College.....	139	295	160	269	151	269	151	270	142	274
Fairfax.....	147	269	155	259	148	255	146	256	143	256
Fayette.....	170	104	172	100	174	97	173	97	171	100
Lisbon.....	369	224	372	219	368	215	367	217	366	216
Mount Vernon.....	710	402	729	382	720	390	720	392	720	391
Grant.....	292	191	301	178	295	179	294	175	293	180
Jackson.....	373	239	374	234	382	220	369	229	370	222
Linn.....	181	131	188	124	187	123	189	123	188	122
Maine.....	500	234	498	230	509	215	503	215	503	216
Marion Township.....	458	337	467	322	465	318	464	320	459	320
Marion—1st Ward.....	351	232	358	224	361	219	363	218	356	224
2d Ward.....	464	249	471	232	473	225	467	224	463	229
3d Ward.....	218	331	219	322	228	304	236	294	220	304
4th Ward.....	464	219	453	212	465	201	469	199	463	200
Monroe.....	291	294	302	278	297	279	301	275	292	279
Otter Creek.....	266	169	279	150	273	156	272	157	270	159
Putnam.....	80	263	90	247	85	238	81	240	79	240
Cedar Rapids—1st Precinct.....	576	631	560	517	564	591	559	588	555	609
2d Precinct.....	800	467	807	437	810	414	803	408	800	407
3d Precinct.....	927	980	982	896	981	876	977	877	950	893
4th Precinct.....	1,002	404	1,028	368	1,047	339	1,028	346	1,022	348
5th Precinct.....	939	345	930	328	944	306	949	298	934	302
6th Precinct.....	743	524	773	476	773	469	776	461	767	469
7th Precinct.....	1,196	653	1,190	623	1,195	601	1,180	609	1,174	607
8th Precinct.....	947	224	928	218	941	199	931	203	928	202
9th Precinct.....	1,006	389	987	385	995	354	988	355	977	348
10th Precinct.....	1,036	289	1,027	286	1,049	213	1,031	270	1,029	264
11th Precinct.....	707	306	703	297	706	279	704	273	702	275
12th Precinct.....	924	594	923	560	941	523	928	523	912	529
13th Precinct.....	550	982	540	924	545	902	538	902	528	905
14th Precinct.....	196	673	207	642	213	624	210	624	199	626

COUNTY

Treasurer of State		Secretary of Agriculture		Attorney General		Commerce Commissioner		Judges of the Supreme Court						Congressmen	
Bagley Rep.	Clark Dem.	Thornburg Rep.	Murray Dem.	Rankin Rep.	Hagemann Dem.	Reed Rep.	Conway Dem.	Oliver Rep.	Garfield Rep.	Wennerstrom, Rep.	Hamilton Dem.	Richards Dem.	Mahoney Dem.	McCullough Rep.	Jacobsen Dem.
254	150	258	148	250	150	259	148	254	254	253	149	150	148	250	160
311	151	308	158	306	159	305	160	295	304	296	155	159	161	291	175
248	137	214	137	252	133	248	134	245	247	251	133	133	134	236	154
290	118	292	115	289	118	296	110	289	289	283	115	114	110	273	137
147	146	153	143	152	141	151	143	147	149	145	143	141	142	143	158
141	147	146	142	141	148	141	142	141	139	136	146	149	144	135	159
140	53	144	50	139	54	142	51	138	138	137	55	52	53	129	68
63	151	65	150	60	150	61	149	63	62	61	148	147	147	55	158
217	159	222	156	217	157	216	153	220	221	220	149	150	150	198	179
195	128	197	125	186	132	206	126	187	192	195	127	124	131	186	138
111	126	120	123	114	124	112	120	106	106	105	119	122	122	112	134
130	148	133	151	133	150	131	144	137	130	132	143	139	143	122	164
184	151	186	150	183	150	182	145	179	181	181	152	145	146	174	159
118	85	124	81	119	82	121	81	118	116	115	85	85	84	122	85
323	214	328	211	325	210	320	212	322	320	322	210	205	206	309	225
306	186	306	184	306	184	302	180	304	302	302	183	183	180	302	186
243	132	248	132	243	133	247	130	238	240	239	132	132	132	233	150
153	115	160	108	155	101	154	112	154	154	151	110	110	107	151	115
100	60	103	56	100	56	98	56	97	96	97	59	57	57	96	70
302	371	302	372	297	375	298	370	295	311	291	366	372	371	295	381
30	126	32	126	32	123	32	122	33	33	32	120	121	122	29	136
65	53	67	53	65	53	65	54	65	65	64	52	52	52	61	57
356	173	358	175	359	169	354	173	350	351	346	177	177	175	339	197
173	101	175	100	173	100	171	93	171	172	167	93	95	93	160	112
54	27	53	28	53	28	52	30	53	53	53	29	29	29	51	31
31	182	34	189	33	181	36	176	32	35	33	173	172	175	37	189
200	164	212	157	207	170	205	145	192	200	193	151	153	152	170	235
374	240	375	234	374	231	385	223	367	376	368	239	234	221	347	281
5,259	3,994	5,315	3,954	5,263	3,962	5,290	3,882	5,192	5,236	5,168	3,913	3,902	3,887	5,006	4,393

COUNTY

109	260	111	257	104	260	108	260	105	105	104	259	258	260	106	263
84	246	83	248	85	244	86	244	85	85	85	245	245	244	83	246
441	183	440	178	442	180	441	178	437	440	437	177	175	178	434	192
116	72	116	71	117	70	117	70	114	115	115	71	71	72	116	73
158	162	159	160	158	160	159	161	156	157	157	161	161	162	155	165
267	280	272	280	267	281	267	279	267	268	268	279	277	278	265	288
142	277	153	272	144	272	144	271	141	142	140	275	274	273	138	278
142	256	145	258	143	259	143	259	141	142	142	256	257	261	142	263
171	100	170	101	172	99	172	98	171	171	171	100	98	99	171	99
365	216	365	217	365	217	366	217	366	367	365	217	219	217	353	230
717	393	721	388	719	392	715	391	718	718	719	391	390	389	705	409
293	181	292	180	292	182	291	178	287	289	286	180	181	180	290	180
369	226	377	224	366	226	368	225	364	366	364	226	224	226	370	230
189	122	190	121	190	121	190	121	189	189	190	121	122	121	184	126
500	214	506	216	506	212	504	213	498	497	495	215	213	212	478	244
459	321	464	319	456	324	463	317	457	457	457	320	319	319	454	330
355	325	357	223	356	327	355	227	354	355	353	327	228	230	342	231
464	326	468	224	466	226	462	230	460	460	457	229	228	227	445	249
221	302	221	301	221	300	219	307	218	219	219	307	301	304	214	316
461	202	459	203	459	204	453	208	453	450	449	209	205	202	437	228
292	279	298	275	294	277	295	278	297	295	297	276	277	277	290	286
270	159	274	156	267	161	269	159	270	269	269	159	159	158	261	168
78	243	79	242	77	239	77	242	75	77	74	239	241	243	77	246
560	588	556	597	554	592	559	588	556	555	550	592	593	587	542	513
797	408	805	417	791	415	794	408	785	786	783	428	418	421	781	445
945	897	951	893	952	889	946	880	926	937	926	889	890	893	908	934
1,018	356	1,026	350	1,023	351	1,006	350	1,016	1,019	1,013	346	347	345	1,002	380
935	301	933	308	928	299	923	304	919	918	913	306	299	305	922	317
759	470	763	468	756	466	758	466	757	753	751	467	464	467	746	486
1,171	609	1,179	604	1,176	602	1,171	600	1,154	1,161	1,158	609	602	608	1,155	630
930	198	929	203	927	201	925	200	919	920	913	199	201	198	915	217
973	355	981	351	972	356	968	351	958	964	957	358	356	358	950	401
1,027	267	1,027	267	1,030	264	1,027	265	1,022	1,024	1,015	265	269	264	1,020	279
695	277	700	277	701	270	699	271	686	685	686	279	272	276	684	289
908	539	908	537	907	534	900	529	892	899	886	533	529	530	896	552
530	905	525	912	526	908	524	909	512	520	509	916	914	913	507	938
198	631	197	631	203	624	208	616	193	200	195	622	619	625	191	641

PRECINCTS	President and Vice President		Governor		Lieutenant Governor		Secretary of State		Auditor of State	
	Willkie & McNary Rep.	Roosevelt & Wallace Dem.	Wilson Rep.	Valentine Dem.	Hicken-loopet, Rep.	Galvin Dem.	Miller, E. C. Rep.	Miller, Katie Dem.	Akers Rep.	Shaw Dem.
15th Precinct	438	1,073	481	983	495	941	461	957	453	960
16th Precinct	523	1,069	556	987	554	964	531	967	519	977
17th Precinct	543	524	552	482	544	474	538	475	533	476
18th Precinct	379	549	396	509	388	495	380	498	374	501
19th Precinct	566	625	560	600	563	581	562	570	553	575
20th Precinct	447	618	468	564	471	546	457	552	445	558
21st Precinct	659	800	690	729	692	711	691	707	670	719
22d Precinct	837	598	860	537	851	525	849	524	836	526
23d Precinct	445	265	441	255	445	244	437	253	433	251
Spring Grove	236	124	242	116	238	119	238	120	236	120
Washington	316	375	326	353	322	358	318	358	313	362
<b>Total</b>	<b>23,581</b>	<b>19,531</b>	<b>23,962</b>	<b>18,248</b>	<b>24,056</b>	<b>17,734</b>	<b>23,814</b>	<b>17,813</b>	<b>23,511</b>	<b>17,936</b>

SCOTT

Davenport—1st Ward, 1st Precinct	226	487	222	473	206	457	225	445	210	448
1st Ward, 2d Precinct	621	1,240	591	1,199	590	1,138	630	1,106	597	1,125
1st Ward, 3d Precinct	539	924	519	904	526	857	536	843	517	851
1st Ward, 4th Precinct	196	366	184	362	180	341	183	338	182	339
2d Ward, 1st Precinct	226	600	227	577	217	555	225	547	213	548
2d Ward, 2d Precinct	353	760	326	763	321	733	336	723	314	734
2d Ward, 3d Precinct	748	1,059	695	1,052	684	989	726	963	678	971
2d Ward, 4th Precinct	430	559	408	555	405	529	433	509	405	522
3d Ward, 1st Precinct	307	723	308	683	289	667	297	663	281	670
3d Ward, 2d Precinct	476	777	453	771	443	747	457	720	435	744
3d Ward, 3d Precinct	1,119	966	1,059	972	1,053	875	1,085	848	1,050	869
4th Ward, 1st Precinct	492	766	472	737	459	698	503	659	454	695
4th Ward, 2d Precinct	566	710	558	680	545	658	556	655	547	656
4th Ward, 3d Precinct	679	613	659	604	657	557	666	548	652	553
4th Ward, 4th Precinct	657	389	651	384	641	361	650	349	632	361
5th Ward, 1st Precinct	401	588	385	574	386	554	395	538	381	546
5th Ward, 2d Precinct	820	1,179	802	1,150	799	1,115	810	1,104	791	1,112
5th Ward, 3d Precinct	964	707	940	705	946	658	957	634	939	640
5th Ward, 4th Precinct	971	531	932	541	930	489	944	475	921	481
6th Ward, 1st Precinct	640	722	611	737	622	698	629	689	619	688
6th Ward, 2d Precinct	1,043	790	994	799	1,002	737	978	721	960	727
6th Ward, 3d Precinct	607	596	580	584	572	551	609	522	582	535
6th Ward, 4th Precinct	1,286	640	1,215	656	1,214	604	1,223	600	1,203	593
Allens Grove	190	129	172	140	154	115	171	112	152	116
Bettendorf—1st Ward	297	223	285	218	290	205	291	203	282	210
2d Ward	213	335	203	317	198	304	208	296	196	300
3d Ward	135	368	134	357	133	356	136	357	134	360
Blue Grass—1st Precinct	229	100	184	124	189	90	197	89	178	94
2d Precinct	139	125	123	130	123	110	138	97	125	100
Buffalo—1st Precinct	200	430	191	419	194	396	195	399	189	399
2d Precinct	70	120	65	109	64	104	70	98	62	104
Butler	125	186	119	172	115	149	117	153	109	155
Cleona	145	84	119	95	105	74	117	77	111	65
Davenport Township—1st Precinct	154	217	153	197	150	187	154	186	144	189
2d Precinct	172	220	165	212	149	198	156	197	150	192
Hickory Grove	181	130	165	134	148	105	160	109	141	113
LeClaire	438	330	430	311	413	292	417	296	405	291
Liberty	185	104	163	115	161	99	176	92	162	94
Lincoln	128	122	127	119	117	108	125	106	120	104
Pleasant Valley	335	314	323	311	317	275	321	283	310	285
Princeton	243	148	234	143	229	123	235	120	228	121
Rockingham	96	217	96	206	89	203	91	202	89	200
Sheridan	298	196	281	191	255	167	271	166	247	171
Winfield	164	206	162	198	154	188	153	192	151	188
<b>Total</b>	<b>18,504</b>	<b>20,996</b>	<b>17,685</b>	<b>20,680</b>	<b>17,434</b>	<b>19,416</b>	<b>17,952</b>	<b>19,031</b>	<b>17,248</b>	<b>19,259</b>

COUNTY—Cont.

Treasurer of State		Secretary of Agriculture		Attorney General		Commerce Commissioner		Judges of the Supreme Court						Congressmen	
Bagley Rep.	Clark Dem.	Thornburg Rep.	Murray Dem.	Rankin Rep.	Hagemann Dem.	Reed Rep.	Conway Dem.	Oliver Rep.	Garfield Rep.	Wennerstrum, Rep.	Hamilton Dem.	Richards Dem.	Mahoney Dem.	McCullough Rep.	Jacobsen Dem.
441	975	441	975	445	965	435	972	426	437	424	968	961	967	425	1,015
512	987	518	980	517	981	513	976	503	510	492	979	972	975	493	1,016
530	480	530	482	532	478	532	471	523	526	516	477	472	472	516	491
377	497	378	499	380	498	377	498	368	368	365	496	501	497	362	527
552	574	551	550	549	574	545	583	545	549	539	580	573	575	548	597
450	553	444	561	452	546	448	552	442	440	437	559	554	549	431	579
668	724	668	713	670	716	668	710	655	657	649	716	714	714	642	747
833	535	832	534	831	532	825	529	810	816	807	528	526	534	811	542
437	249	437	247	434	252	432	244	431	432	433	248	243	244	428	262
235	121	237	118	236	120	238	118	236	239	234	118	121	119	236	122
313	362	315	362	311	364	311	360	311	310	311	361	362	360	311	364
23,457	18,003	23,551	17,980	23,469	17,930	23,396	17,883	23,168	23,258	23,075	17,978	17,895	17,928	22,932	18,624

COUNTY

208	458	214	451	213	445	216	454	209	210	204	448	436	443	190	887
583	1,144	582	1,143	593	1,124	583	1,105	571	583	568	1,116	1,118	1,123	554	1,205
510	856	507	867	520	827	516	839	598	501	488	855	857	854	471	928
176	346	178	340	176	336	175	332	177	174	174	339	333	334	161	368
213	548	209	553	215	543	209	534	207	208	203	538	537	544	191	579
317	739	327	732	322	726	312	727	309	311	306	725	716	732	283	785
683	975	694	960	689	955	679	944	658	681	643	942	953	960	595	1,097
399	525	398	525	386	527	387	518	388	391	380	518	514	515	332	610
286	673	280	667	282	659	278	658	272	271	268	655	650	663	266	705
440	739	435	745	438	736	435	732	427	433	420	737	741	738	392	808
1,039	870	1,054	863	1,041	870	1,033	853	1,021	1,013	1,007	862	864	858	971	1,006
449	697	459	693	455	694	454	675	444	445	441	686	676	693	425	756
545	657	538	664	546	650	537	649	525	541	523	647	652	656	506	704
644	561	645	563	653	551	638	538	627	638	619	547	556	554	604	616
627	365	641	355	632	356	635	337	618	623	611	348	352	352	585	408
388	547	380	546	375	543	377	539	369	377	365	541	538	542	337	583
785	1,121	787	1,123	781	1,122	787	1,102	777	779	769	1,102	1,103	1,109	749	1,172
930	652	930	654	936	646	921	638	928	925	924	653	636	639	879	737
916	486	926	477	924	476	915	468	908	909	891	482	477	478	868	553
609	694	621	690	618	665	682	604	613	597	686	682	686	686	576	744
1,001	725	968	725	964	719	997	721	986	986	977	727	701	726	959	794
570	542	578	538	584	525	575	530	573	577	560	536	532	528	535	607
1,201	594	1,193	599	1,191	592	1,190	589	1,185	1,191	1,170	594	594	586	1,136	684
160	110	160	120	149	111	150	106	148	143	138	112	108	110	130	149
278	214	288	206	281	206	281	205	271	273	273	209	207	209	269	227
194	301	197	300	200	289	195	291	194	194	191	293	297	293	184	315
133	360	132	358	134	357	133	355	130	153	130	354	355	357	127	363
178	98	175	105	178	94	180	83	172	174	172	92	90	92	148	149
128	105	132	105	123	105	125	94	115	121	117	96	93	94	105	127
186	397	195	394	191	396	185	392	182	184	183	391	388	393	174	418
64	98	70	96	63	98	65	98	59	63	60	102	100	102	58	113
111	155	118	157	117	145	117	136	114	111	108	149	146	142	103	180
113	66	113	74	114	65	113	55	99	106	102	60	62	63	79	110
147	187	158	183	154	184	147	184	143	146	143	188	188	193	135	213
150	190	154	195	148	196	146	193	148	152	147	190	187	190	135	222
141	114	152	112	142	103	146	103	138	136	126	106	108	101	107	160
405	290	414	288	411	286	407	280	400	393	385	299	286	290	377	335
157	99	168	96	162	88	153	92	152	160	152	94	94	94	135	127
117	106	126	100	122	96	130	87	117	116	112	102	103	96	94	140
307	292	314	289	316	282	317	277	306	314	303	283	285	281	288	322
232	121	230	125	233	120	229	118	226	226	226	122	113	118	217	142
89	199	93	199	94	196	91	196	90	91	89	191	194	193	84	205
243	172	263	164	252	156	245	149	241	248	238	161	162	155	197	238
151	190	156	187	149	188	147	180	147	148	142	182	178	180	124	219
17,203	19,378	17,352	19,326	17,627	19,065	17,156	18,818	16,973	17,032	16,645	19,060	18,962	19,059	15,835	21,810

PRECINCTS	President and Vice President		Governor		Lieutenant Governor		Secretary of State		Auditor of State	
	Willkie & McNary Rep.	Roosevelt & Wallace Dem.	Wilson Rep.	Valentine Dem.	Hickenlooper, Rep.	Galvin Dem.	Miller, E. C. Rep.	Miller, Katie Dem.	Akers Rep.	Shaw Dem.
Belle Plaine—1st Ward	371	297	358	288	367	258	364	258	364	252
2d Ward	161	515	185	459	161	443	158	449	149	439
3d Ward	121	215	119	214	116	191	119	190	117	187
Benton	85	63	81	55	74	50	81	44	74	48
Big Grove	112	123	116	106	117	87	113	87	106	92
Bruce	72	114	81	93	70	86	70	91	8	94
Canton	128	87	130	75	117	68	120	63	110	69
Cedar	245	160	256	152	231	102	243	112	228	107
Eden	90	137	100	125	92	99	91	102	83	97
Eldorado	168	217	182	190	180	158	176	161	164	160
Florence	258	253	263	225	252	195	249	199	235	196
Fremont	208	212	212	197	194	168	186	177	164	184
Harrison	98	97	108	73	98	57	101	61	98	60
Homer	52	134	58	115	50	99	54	105	39	103
Iowa	113	144	114	128	108	104	103	104	92	102
Jackson	257	204	269	176	256	168	260	168	252	161
Kane	178	219	203	172	189	141	187	143	166	144
Leroy	299	247	304	226	301	199	290	207	289	200
Monroe	114	102	121	86	112	74	113	70	107	72
Folk	147	389	171	335	148	313	145	314	137	309
Shellsburg	166	118	166	106	165	92	170	90	164	90
St. Clair	106	137	106	125	94	107	94	107	80	110
Taylor	165	153	168	137	157	121	162	117	146	122
Union	258	226	259	207	251	179	256	184	231	184
Vinton—1st Ward	639	404	645	365	639	305	645	305	627	305
2d Ward	687	396	633	410	632	323	643	313	629	306
Total	5,298	5,363	5,408	4,840	5,171	4,187	5,189	4,220	4,859	4,193

BLACK HAWK

Barclay	147	141	146	151	157	118	146	109	134	115
Bennington	149	138	147	134	133	120	145	114	134	118
Big Creek	560	392	578	371	566	376	566	376	561	380
Black Hawk	252	264	260	239	256	234	282	210	261	223
Cedar	121	219	121	215	116	195	122	196	109	201
Cedar Falls	190	250	204	228	205	217	220	208	194	218
Eagle	109	185	107	181	98	169	110	158	92	166
East Waterloo	388	684	404	642	391	618	402	600	379	628
Fox	114	168	97	162	84	150	90	146	74	151
Lester	263	219	285	185	267	180	270	176	258	182
Lincoln	107	164	115	152	105	151	113	146	105	147
Mount Vernon	192	194	204	170	198	154	207	147	196	151
Orange	257	211	274	184	262	179	269	171	264	173
Poynor	251	428	237	389	225	304	248	333	199	359
Spring Creek	94	69	95	61	90	62	94	57	89	63
Union	77	99	78	90	70	86	85	79	74	82
Washington	87	124	92	113	90	106	100	102	91	105
Waterloo Township	325	513	335	485	336	458	348	462	328	477
Cedar Falls—1st Ward	489	373	485	380	490	369	478	372	485	365
2d Ward	810	418	814	406	813	408	812	407	814	406
3d Ward	709	402	687	417	691	409	702	402	707	393
4th Ward	679	351	659	362	667	353	667	347	678	334
5th Ward	252	110	242	117	240	113	248	108	245	109
Waterloo—1st Ward, 1st Precinct	259	318	253	324	254	325	256	323	258	320
1st Ward, 2d Precinct	621	411	610	422	624	408	626	403	626	401
1st Ward, 3d Precinct	422	391	425	391	430	383	429	383	429	382
1st Ward, 4th Precinct	492	327	488	328	496	319	497	317	497	318
1st Ward, 5th Precinct	728	298	704	318	724	297	719	297	722	295
1st Ward, 6th Precinct	300	641	323	618	314	625	314	626	315	625
2d Ward, 1st Precinct	292	491	288	472	288	455	288	451	274	465
2d Ward, 2d Precinct	643	427	627	403	623	380	641	369	619	384
2d Ward, 3d Precinct	666	488	673	473	666	459	678	463	668	460
2d Ward, 4th Precinct	951	304	875	326	895	292	896	277	974	276

COUNTY

Treasurer of State		Secretary of Agriculture		Attorney General		Commerce Commissioner		Judges of the Supreme Court						Congressmen	
Bagley Rep.	Clark Dem.	Thornburg Rep.	Murray Dem.	Rarlin Rep.	Hagemann Dem.	Reed Rep.	Conway Dem.	Oliver Rep.	Garfield Rep.	Wennerstrum, Rep.	Hamilton Dem.	Richards Dem.	Mahoney Dem.	Gwynne Rep.	Seemann Dem.
330	286	367	249	357	257	363	246	340	353	342	249	247	247	377	229
142	457	161	426	144	429	149	424	141	139	139	438	429	432	164	408
113	194	120	184	114	185	114	185	114	116	111	183	182	190	121	176
71	49	77	47	73	46	72	46	72	71	71	46	47	45	76	46
105	96	116	88	103	94	113	85	105	105	99	95	90	92	116	85
65	89	71	86	63	85	66	77	65	61	57	82	83	76	71	81
111	70	119	64	110	64	111	58	104	110	104	62	63	63	110	56
230	104	235	100	226	103	230	92	217	224	216	103	98	101	243	97
81	100	97	95	75	105	79	94	79	82	78	92	90	89	100	85
164	159	179	152	164	163	167	140	159	156	152	146	138	138	177	134
232	197	239	195	224	198	230	188	229	228	224	189	187	190	235	182
161	185	178	176	162	181	166	169	154	162	150	172	170	175	174	158
95	59	96	62	96	58	99	52	92	96	91	56	53	56	100	57
38	103	49	103	40	101	42	88	34	35	33	96	99	100	50	90
89	111	106	104	91	101	95	98	91	87	87	97	89	92	103	87
257	161	267	159	258	158	256	156	248	248	245	158	155	159	259	149
164	149	175	132	156	152	163	137	155	159	153	135	129	129	188	118
272	214	292	151	297	208	281	189	272	277	268	195	194	188	272	171
108	78	123	61	106	71	113	61	107	106	102	63	65	58	115	60
135	310	151	306	135	302	142	289	134	135	126	289	286	289	162	280
164	87	172	83	158	91	160	86	154	154	150	88	88	87	166	83
77	111	83	110	81	111	84	109	76	76	69	107	109	106	85	101
149	121	162	115	152	116	153	109	145	151	146	113	108	109	166	109
231	183	236	187	231	183	229	182	227	235	223	176	175	173	246	166
619	304	630	301	620	291	616	286	598	605	587	287	285	288	649	272
628	309	645	301	636	291	623	292	617	620	610	287	286	282	656	278
4,831	4,286	5,146	4,037	4,872	4,144	4,916	3,938	4,739	4,791	4,633	4,004	3,945	3,954	5,181	3,758

COUNTY

135	115	143	114	133	114	136	107	128	134	125	109	112	113	149	108
134	115	147	113	127	134	137	106	132	134	128	111	114	116	161	103
562	376	570	372	560	379	558	375	562	562	560	378	378	376	573	367
259	227	278	219	255	228	273	204	255	259	255	217	216	216	281	210
135	195	119	196	106	203	118	192	108	108	104	199	196	200	116	196
207	213	212	217	199	222	201	205	205	203	202	217	203	204	214	201
98	168	99	171	92	166	100	157	85	92	85	169	163	164	108	163
381	627	398	617	373	632	396	595	381	380	373	607	609	604	425	591
74	151	92	145	68	156	90	131	78	81	74	137	139	135	92	150
264	173	271	178	254	184	259	161	254	255	247	170	143	166	297	149
107	144	107	149	99	149	103	139	102	100	102	140	142	141	121	135
201	148	208	150	186	174	193	144	186	189	180	149	148	141	199	152
260	179	280	168	260	178	272	164	256	262	257	177	174	173	292	151
215	345	217	349	202	358	227	320	207	209	202	336	333	331	259	314
90	62	90	65	90	62	88	63	83	85	84	62	64	61	95	55
77	79	82	81	75	82	79	76	63	63	62	81	82	80	82	75
94	102	101	100	95	99	94	92	92	93	92	99	101	100	103	92
320	473	346	453	326	474	341	443	320	332	324	459	461	452	343	452
489	365	483	371	480	372	480	372	481	484	481	369	371	370	492	363
814	403	820	397	804	415	814	403	814	817	815	402	401	402	828	389
703	396	704	397	703	401	706	391	708	707	706	393	394	394	710	392
685	330	688	329	680	334	678	328	683	683	683	330	326	328	696	318
244	107	243	108	240	112	246	106	243	244	244	107	107	108	251	104
257	321	261	318	253	327	257	322	257	259	259	322	322	323	274	304
621	407	634	398	608	422	622	405	624	617	618	414	411	406	653	380
429	382	435	379	421	390	425	387	429	428	424	383	387	383	453	358
501	314	501	313	489	327	499	312	498	500	499	315	313	313	515	297
726	295	722	297	704	315	724	293	732	732	728	288	291	287	779	242
317	625	314	626	320	634	315	626	318	316	316	625	626	624	329	611
276	461	285	452	266	474	281	447	274	283	275	453	455	449	309	432
617	380	638	366	612	391	624	368	616	618	608	375	378	373	656	351
674	453	677	453	661	478	679	448	663	666	660	461	463	465	706	438
894	274	907	272	860	317	908	262	892	895	885	274	277	272	951	247

PRECINCTS	President and Vice President		Governor		Lieutenant Governor		Secretary of State		Auditor of State	
	Willkie & McNary Rep.	Roosevelt & Wallace Dem.	Wilson Rep.	Valentine Dem.	Hickenlooper, Rep.	Galvin Dem.	Miller, E. G. Rep.	Miller, Katie Dem.	Akers Rep.	Shaw Dem.
2d Ward, 5th Precinct	557	885	584	811	556	819	582	799	564	816
3d Ward, 1st Precinct	383	508	396	464	382	447	409	430	375	453
3d Ward, 2d Precinct	439	428	436	410	431	393	440	388	435	388
3d Ward, 3d Precinct	325	559	350	505	335	515	442	511	337	514
3d Ward, 4th Precinct	415	547	398	526	402	502	417	494	396	501
3d Ward, 5th Precinct	351	422	359	398	356	372	365	368	346	378
3d Ward, 6th Precinct	380	366	397	341	381	336	398	322	382	333
4th Ward, 1st Precinct	282	469	278	432	274	430	290	414	281	426
4th Ward, 2d Precinct	223	468	235	429	222	426	222	420	221	365
4th Ward, 3d Precinct	347	608	349	563	334	552	341	553	327	568
4th Ward, 4th Precinct	488	443	480	428	474	428	490	414	469	421
4th Ward, 5th Precinct	480	462	476	435	456	420	491	498	451	407
4th Ward, 6th Precinct	205	362	212	334	209	328	214	321	206	323
4th Ward, 7th Precinct	261	566	257	542	250	526	269	500	252	417
Total	17,132	17,305	17,139	16,507	16,906	15,966	17,438	15,767	16,895	15,782

BREMER

Dayton	169	87	162	88	137	79	147	76	127	86
Douglas	201	104	185	98	146	79	153	79	128	85
Franklin	124	125	112	130	105	125	117	117	102	126
Frederika	121	99	131	84	117	88	121	85	107	93
Fremont	460	310	422	322	371	276	399	258	337	296
Jackson	278	199	232	166	211	162	216	164	203	170
Jefferson	292	214	244	240	218	196	261	158	211	189
Lafayette	176	100	176	93	167	90	168	84	160	98
Leroy	73	69	72	62	55	62	59	56	55	61
Maxfield	308	240	230	300	209	240	229	225	177	242
Polk	348	241	374	211	359	201	367	190	344	199
Sumner No. 1	652	310	607	336	594	284	613	278	598	287
Sumner No. 2	138	105	145	109	129	92	136	89	123	95
Warren	263	87	239	100	209	84	214	82	190	90
Washington	171	116	175	108	163	90	171	94	150	107
Waverly—1st Ward	212	129	199	139	188	139	193	127	180	132
2d Ward	471	148	431	184	426	163	422	163	412	161
3d Ward	423	194	410	195	402	175	403	185	391	176
4th Ward	266	108	248	124	250	106	236	118	235	114
5th Ward	298	118	285	125	257	115	259	117	251	118
Total	5,374	3,103	5,079	3,205	4,713	2,846	4,884	2,745	4,481	2,925

BUTLER

Fremont	162	72	143	78	131	65	145	55	131	61
Dayton	159	90	163	76	149	70	151	66	147	66
Coldwater	626	381	606	406	583	370	599	355	579	352
Bennezette	205	113	214	97	188	95	202	86	190	86
Pittsford	435	155	451	121	419	106	430	102	415	98
Bristow—West Point	213	65	214	56	210	46	211	48	208	46
Allison—West Point	353	134	351	128	331	104	347	93	336	96
Jackson	138	118	143	108	132	93	143	85	132	92
Butler	485	397	502	359	470	335	480	332	463	332
Shell Rock	454	311	458	295	436	282	448	278	438	275
Jefferson	70	108	75	95	72	69	71	65	66	64
Ripley	136	37	136	31	130	25	145	17	135	18
Madison	185	51	171	58	150	41	158	40	148	36
Washington	181	76	182	71	172	61	176	58	171	54
Monroe	399	107	380	109	366	75	368	79	346	73
Albion	422	289	429	262	395	220	414	209	390	218
Beaver	225	256	226	231	214	229	221	224	216	225
Total	4,848	2,760	4,844	2,578	4,548	2,286	4,709	2,192	4,511	2,192

COUNTY—Cont.

Treasurer of State		Secretary of Agriculture		Attorney General		Commerce Commissioner		Judges of the Supreme Court						Congressmen	
Bagley Rep.	Clark Dem.	Thornburg Rep.	Murray Dem.	Rankin Rep.	Hagemann Dem.	Reed Rep.	Conway Dem.	Oliver Rep.	Garfield Rep.	Wennerstrom, Rep.	Hamilton Dem.	Richards Dem.	Mahoney Dem.	Gwynne Rep.	Seemann Dem.
564	795	573	800	559	826	577	787	564	572	562	799	799	802	594	780
383	447	386	447	384	460	396	428	380	380	373	445	435	444	423	421
435	373	439	387	425	405	436	377	424	427	420	390	386	388	455	377
334	509	339	510	336	522	349	489	337	334	330	570	502	541	366	489
409	485	404	498	387	522	410	479	402	410	400	488	482	485	447	460
346	373	349	376	340	384	347	367	352	349	345	370	367	358	378	360
388	330	389	330	375	359	385	322	381	376	375	334	332	328	405	323
272	431	282	426	278	427	285	413	274	278	270	431	429	428	305	399
225	420	226	357	219	422	235	409	215	222	216	421	419	422	239	406
325	567	330	561	332	564	340	547	324	332	324	555	568	560	375	521
474	416	480	412	460	444	477	407	472	475	463	417	419	416	505	386
479	402	477	403	444	424	482	387	467	487	454	413	387	378	502	387
206	320	209	321	207	321	204	322	204	205	203	322	319	320	219	314
261	510	261	515	244	528	255	505	241	251	245	516	518	514	302	484
16,961	15,783	17,216	15,676	16,591	16,311	17,099	15,383	16,766	16,887	16,637	15,799	15,662	15,654	18,027	14,997

COUNTY

132	79	137	80	121	113	129	74	126	131	126	76	72	73	155	75
133	77	149	79	119	142	139	65	129	130	126	75	76	76	185	74
105	124	109	125	98	138	101	119	102	101	99	117	116	117	139	96
113	88	117	85	100	110	111	86	103	102	103	92	90	90	124	79
353	279	384	263	317	397	352	262	328	324	318	280	276	271	437	252
211	161	223	157	183	204	216	153	210	210	200	157	158	137	225	155
205	194	229	188	183	290	209	168	192	192	190	184	180	181	276	168
171	79	171	81	150	119	159	81	154	155	151	78	80	77	177	76
54	55	60	56	45	78	55	53	46	50	47	52	52	53	67	51
183	235	213	213	147	364	181	207	160	155	152	229	219	211	369	144
352	194	358	192	311	258	355	184	341	338	335	198	197	196	372	187
604	268	603	278	591	337	605	263	583	583	577	276	288	273	632	254
127	89	137	85	111	120	127	85	121	125	122	87	89	89	146	79
202	83	212	80	171	154	184	77	182	180	177	81	78	75	250	68
161	99	174	91	134	138	161	93	145	149	146	97	100	102	182	87
192	122	195	122	161	173	187	122	172	173	171	125	124	126	232	94
417	167	421	158	336	269	405	159	407	404	396	165	162	159	465	130
411	164	406	166	340	261	397	161	390	390	386	165	162	164	438	149
251	103	246	103	203	168	236	106	225	227	223	112	112	108	274	84
266	107	264	109	195	202	252	110	240	248	237	114	119	116	282	98
4,643	2,767	4,808	2,711	4,016	4,035	4,561	2,628	4,356	4,367	4,282	2,760	2,750	2,694	5,427	2,400

COUNTY

134	59	142	60	125	79	135	54	129	130	125	57	57	55	136	54
149	67	150	70	143	69	148	62	145	147	142	65	66	65	169	64
587	347	584	361	578	378	574	341	570	581	569	343	343	343	608	333
198	81	191	93	188	90	192	80	191	188	189	82	84	82	236	78
419	97	418	100	419	99	408	95	411	412	409	94	94	94	442	86
206	47	211	46	208	47	206	44	206	211	204	43	43	43	216	41
333	98	337	102	321	110	335	84	330	332	331	89	88	89	361	81
137	85	136	90	130	99	133	86	133	132	132	88	88	88	146	81
465	327	482	334	452	364	469	317	461	462	458	324	321	320	510	312
439	270	448	275	424	301	441	269	433	436	432	271	273	269	476	251
73	60	69	67	71	81	71	56	71	66	67	62	60	58	71	59
136	18	136	22	131	24	134	19	132	135	130	17	18	16	143	17
144	34	151	34	150	42	144	33	136	139	135	34	34	34	163	33
167	55	169	60	186	56	164	49	164	162	161	52	48	49	197	52
362	68	378	66	353	71	356	62	352	352	347	67	66	65	387	65
397	210	404	216	388	222	392	200	382	385	379	206	208	209	431	204
216	221	204	217	213	222	215	214	213	220	209	211	217	213	232	204
4,562	2,144	4,630	2,213	4,480	2,354	4,517	2,065	4,459	4,490	4,419	2,107	2,108	2,092	4,924	2,015



THIRD DISTRICT

FRANKLIN

PRECINCTS	President and Vice President		Governor		Lieutenant Governor		Secretary of State		Auditor of State	
	Willkie & McNary Rep.	Roosevelt & Wallace Dem.	Wilson Rep.	Valentine Dem.	Hickenlooper, Rep.	Galvin Dem.	Miller, E. G. Rep.	Miller, Katie Dem.	Akers Rep.	Shaw Dem.
Alexander	95	49	77	54	68	52	78	43	68	73
Clinton	284	228	250	221	199	271	258	178	240	183
Coulter	39	80	42	72	38	60	51	50	41	51
Geneva	235	146	231	117	199	100	210	76	195	71
Grant	170	127	166	114	141	95	156	93	140	78
Hamilton	76	144	98	112	79	103	95	83	82	80
Ingham	153	183	159	146	113	149	146	115	125	103
Latimer	103	95	101	81	88	77	98	67	85	67
Lee	51	194	68	164	57	143	67	136	55	132
Marion	149	90	131	80	114	63	134	47	112	47
Morgan	154	198	173	162	140	145	163	121	149	122
Mott	106	141	114	122	111	102	109	95	99	79
Oakland	100	252	132	188	99	157	121	145	107	140
Osceola	211	109	187	90	164	64	169	61	152	61
Reeve	114	104	123	84	103	83	119	64	105	64
Richland	109	87	118	69	93	72	102	59	88	54
Ross	141	109	136	103	122	107	131	90	126	76
Scott	94	119	70	119	60	98	72	94	60	89
Washington No. 1	630	394	602	384	512	420	569	310	561	279
Washington No. 2	414	449	413	382	327	409	386	307	361	296
West Fork	123	139	114	123	88	103	110	90	87	88
Wisner	72	103	72	89	57	69	67	67	55	65
Total	3,623	3,540	3,577	3,076	2,972	2,942	3,412	2,391	3,093	2,272

GRUNDY

Fairfield	101	189	112	162	104	134	106	137	86	144
Beaver	235	120	223	102	183	76	194	79	174	77
Pleasant Valley	178	84	159	88	129	68	141	62	124	62
German	194	78	154	100	136	46	148	62	129	57
Shiloh	386	257	320	288	300	209	330	201	288	216
Colfax	287	151	247	143	203	99	209	107	197	95
Lincoln	134	98	131	92	101	71	98	76	100	70
Grant	187	226	179	222	165	204	174	200	166	204
Black Hawk	443	495	454	458	428	427	451	429	421	420
Washington	124	159	137	140	126	138	127	134	123	133
Palermo	876	440	858	428	841	353	852	393	834	343
Melrose	180	76	179	77	155	68	162	69	157	64
Felix	138	145	169	104	145	103	155	101	146	101
Clay—Conrad	283	144	287	141	265	131	291	113	280	122
Clay—Beaman	162	83	169	76	160	64	159	70	161	61
Total	3,908	2,745	3,778	2,621	3,441	2,191	3,597	2,233	3,386	2,169

HARDIN

Alden	338	346	335	312	321	287	332	284	323	273
Buckeye	117	180	122	154	98	130	106	135	98	125
Clay	229	156	217	151	187	134	197	130	183	125
Concord	137	218	141	204	129	176	136	176	128	170
Eldora City	938	688	912	668	860	592	892	573	873	556
Eldora Township	85	114	92	92	76	73	85	72	80	63
Ellis	96	159	98	146	89	118	97	119	86	105
Etna	559	390	509	366	481	305	496	310	482	292
Grant	115	90	117	76	89	65	102	63	88	55
Hardin	185	249	182	232	162	210	177	204	165	191
Iowa Falls No. 1	450	444	443	427	433	393	448	382	440	364
Iowa Falls No. 2	780	581	766	562	744	507	749	499	735	483
Jackson	145	178	152	151	121	133	131	130	125	124
Pleasant	126	101	113	100	107	69	103	77	100	71
Providence	257	154	260	135	215	112	208	142	206	95
Sherman	291	266	305	230	283	212	297	206	287	201
Tipton	394	202	381	182	355	154	370	151	354	144
Union	349	201	345	183	325	177	334	172	325	163
Whitten	101	47	102	43	97	40	103	37	102	37
Total	5,692	4,764	5,592	4,414	5,172	3,887	5,363	3,862	5,180	3,664

COUNTY

Treasurer of State		Secretary of Agriculture		Attorney General		Commerce Commissioner		Judges of the Supreme Court						Congressmen	
Bagley Rep.	Clark Dem.	Thornburg Rep.	Murray Dem.	Rankin Rep.	Hagemann Dem.	Reed Rep.	Conway Dem.	Oliver Rep.	Garfield Rep.	Wennerstrom, Rep.	Hamilton Dem.	Richards Dem.	Mahoney Dem.	Gwynne Rep.	Seemann Dem.
73	47	72	48	74	41	69	41	71	74	65	40	44	41	81	36
261	173	259	176	252	183	245	173	240	254	237	172	182	176	277	162
45	49	45	49	47	47	42	44	44	50	43	41	43	43	52	46
202	67	210	75	203	75	189	70	184	205	181	59	68	63	231	64
137	79	150	88	139	81	128	83	130	141	126	76	83	83	154	70
86	79	101	76	82	71	75	68	72	91	75	74	69	75	107	67
130	103	155	111	141	95	126	99	128	143	128	87	90	93	172	74
97	65	97	71	89	62	85	62	91	98	86	55	61	57	115	45
57	132	67	133	64	115	52	122	57	65	51	120	121	115	89	104
112	48	131	48	117	43	114	38	110	121	109	38	40	40	142	33
146	122	168	115	143	120	142	112	138	148	143	168	111	111	179	98
111	75	126	78	109	76	101	71	98	111	99	67	74	74	134	61
102	141	119	142	108	130	99	133	105	121	103	118	125	126	137	129
155	58	168	59	150	57	145	55	147	159	143	47	58	55	183	48
111	63	115	62	109	58	110	53	106	121	106	49	59	57	127	51
98	55	96	63	89	57	81	57	86	87	76	56	57	48	108	50
135	77	140	81	123	73	113	72	112	121	112	75	74	75	149	65
62	88	68	97	59	89	62	84	64	79	61	76	83	80	87	74
609	260	613	279	577	271	540	262	540	598	538	253	266	265	643	208
390	278	392	285	370	275	344	283	364	414	343	249	257	260	432	232
108	72	101	82	94	78	92	72	92	103	83	65	76	69	125	58
66	62	63	68	58	66	56	65	57	59	52	67	69	62	69	57
3,293	2,193	3,456	2,278	3,197	2,163	3,010	2,119	3,036	3,363	2,960	1,992	2,110	2,068	3,793	1,832

COUNTY

90	135	104	145	87	145	89	129	87	87	84	132	134	133	118	124
174	73	182	80	170	81	175	66	169	172	172	69	66	68	205	64
124	60	126	68	122	63	118	57	112	119	110	60	56	55	149	60
135	48	136	53	126	52	128	43	118	124	119	48	44	44	139	39
291	198	307	207	284	205	299	181	279	284	273	186	178	182	358	176
199	95	202	111	191	105	195	84	189	195	196	86	83	87	233	93
98	68	114	65	92	72	97	56	91	97	90	62	62	59	119	57
163	201	173	201	163	198	165	190	163	165	165	189	185	189	190	179
432	416	446	424	420	425	421	417	415	419	411	423	425	423	476	398
123	132	134	130	122	132	124	124	122	124	118	127	127	127	136	122
838	331	853	335	832	338	825	318	819	825	803	320	325	325	862	313
164	60	164	62	154	62	148	62	147	148	146	62	61	61	169	49
144	100	158	97	145	98	150	87	138	139	137	89	88	88	161	87
282	115	290	116	288	107	277	108	275	276	269	111	106	110	277	99
159	63	168	59	161	61	159	64	152	155	152	63	62	62	163	58
3,416	2,095	3,557	2,153	3,357	2,144	3,370	1,986	3,276	3,329	3,245	2,027	2,002	2,013	3,755	1,918

COUNTY

321	273	332	284	303	281	310	272	322	307	303	266	274	276	336	264
97	129	111	134	90	126	90	121	103	96	95	122	119	122	106	124
178	129	196	130	180	127	180	127	195	184	185	126	128	125	201	122
128	168	139	169	119	172	122	155	150	118	119	146	158	159	140	145
882	552	900	550	857	545	849	539	922	856	861	518	540	530	923	491
81	69	84	72	74	66	75	63	85	76	71	64	67	69	89	58
86	111	95	112	79	113	84	106	94	85	81	107	104	104	97	100
492	291	495	298	477	286	468	287	498	473	470	274	277	282	514	266
91	57	100	60	89	58	89	57	97	85	81	55	56	59	90	62
169	191	185	189	168	189	158	185	179	165	161	182	186	187	179	176
443	367	449	369	439	370	433	361	446	431	423	357	358	354	455	339
732	483	751	490	722	481	713	478	742	720	721	469	480	480	763	461
124	124	132	127	115	120	112	124	130	119	115	117	118	120	131	117
103	68	110	74	100	68	105	60	116	101	101	58	63	64	117	56
204	108	238	97	205	96	200	95	220	196	195	95	97	99	239	93
286	209	299	203	287	191	282	197	291	281	282	191	194	189	290	188
350	154	372	145	343	144	340	144	361	347	339	136	136	139	363	137
325	168	337	161	324	161	321	162	334	314	314	153	165	159	325	158
99	39	102	36	102	35	99	39	99	92	90	34	36	35	103	34
5,191	3,690	5,427	3,700	5,073	3,629	5,030	3,572	5,384	5,046	5,007	3,470	3,556	3,552	5,461	3,391

PRECINCTS	President and Vice President		Governor		Lieutenant Governor		Secretary of State		Auditor of State	
	Willkie & McNary Rep.	Roosevelt & Wallace Dem.	Wilson Rep.	Valentine Dem.	Hickenlooper Rep.	Galvin Dem.	Miller, E. C. Rep.	Miller, Katie Dem.	Akers Rep.	Shaw Dem.
Bangor.....	131	58	132	56	128	41	126	43	128	39
Eden.....	191	175	200	145	181	139	179	143	181	137
Greencastle No. 1.....	290	175	293	159	273	148	279	149	271	147
Greencastle No. 2.....	88	87	94	78	86	75	88	72	87	71
Iowa.....	236	119	240	106	226	98	241	97	232	93
Jefferson No. 1.....	180	105	185	90	171	81	173	82	170	78
Jefferson No. 2.....	37	111	33	110	37	94	38	91	41	89
Le Grand No. 1.....	241	167	242	154	230	129	235	129	231	130
Le Grand No. 2.....	101	88	102	84	91	71	96	75	93	69
Liberty.....	151	163	158	147	151	138	149	140	155	132
Linn.....	308	131	290	135	276	111	289	109	288	102
Liscomb.....	271	144	285	122	267	109	268	112	272	105
Logan No. 1.....	194	159	200	145	188	137	195	133	190	131
Logan No. 2.....	79	68	70	69	66	60	69	64	68	61
Marietta.....	168	116	167	109	157	92	171	87	160	86
Marion.....	215	177	229	154	212	136	223	127	215	130
Minerva.....	175	171	176	136	157	111	159	116	162	103
State Center.....	472	265	471	249	453	229	455	231	462	220
Taylor.....	139	69	132	72	129	57	134	56	132	53
Timber Creek.....	183	202	187	191	177	185	183	180	178	179
Vienna.....	142	107	150	85	136	75	137	77	141	70
Washington.....	172	136	173	124	170	116	167	111	164	109
Marshalltown—1st Ward.....	825	859	825	838	791	763	803	770	802	75
2d Ward.....	1,283	559	1,260	548	1,244	498	1,251	500	1,269	475
3d Ward.....	811	714	828	662	786	630	807	618	795	615
4th Ward.....	391	507	403	469	371	447	385	438	381	435
5th Ward.....	305	500	319	452	281	426	285	327	286	415
6th Ward.....	724	365	727	337	714	300	716	295	724	284
Total.....	8,503	6,497	8,571	6,026	8,149	5,496	8,301	5,372	8,278	5,309

TAMA

Geneseo.....	126	91	143	72	135	69	133	75	127	76
Clark.....	530	240	508	250	505	225	508	225	487	234
Oneida.....	169	274	176	252	150	250	158	247	134	262
East York.....	90	178	112	146	94	150	105	142	84	160
West York.....	37	170	37	158	35	157	34	158	28	162
Salt Creek.....	143	479	153	446	132	435	140	427	128	441
Buckingham.....	159	116	172	99	157	98	150	95	149	105
Perry.....	115	154	120	136	109	134	114	129	108	135
Traer.....	630	254	637	219	619	215	626	213	612	217
Carroll.....	58	214	59	210	55	210	53	211	51	213
Otter Creek.....	63	269	67	254	57	231	56	235	52	235
Richland.....	59	170	69	150	57	145	62	138	58	143
Grant.....	162	131	160	127	159	120	165	114	150	122
Crystal.....	107	146	116	131	104	130	119	122	99	136
Howard.....	127	174	133	170	124	163	136	156	124	164
Toledo Township.....	176	148	181	138	168	128	173	130	162	130
Toledo—1st Ward.....	266	154	258	159	262	145	269	138	259	145
2d Ward.....	176	91	171	91	178	81	174	83	176	79
3d Ward.....	277	165	261	176	266	146	270	153	263	144
Tama Township.....	62	72	56	70	57	48	62	47	56	47
Tama—1st Ward.....	129	304	141	275	120	249	144	239	127	250
2d Ward.....	364	307	377	299	356	275	375	259	355	273
3d Ward.....	224	302	233	289	226	258	245	251	218	270
Columbia.....	125	181	122	174	121	..	132	152	118	156
Lincoln.....	187	185	183	189	169	177	182	175	168	178
Spring Creek.....	197	127	189	125	178	114	188	112	175	115
Gladbrook.....	273	288	250	295	246	282	266	274	253	280
Carlton.....	425	264	413	255	399	242	423	227	402	223
Indian Village.....	263	232	270	197	261	190	260	202	251	197
Highland.....	146	116	156	103	154	77	153	98	149	100
Total.....	5,865	5,996	5,923	5,655	5,653	5,144	5,877	5,227	5,523	5,002

COUNTY

Treasurer of State		Secretary of Agriculture		Attorney General		Commerce Commissioner		Judges of the Supreme Court						Congressmen	
Bagley Rep.	Clark Dem.	Thornburg Rep.	Murray Dem.	Rankin Rep.	Hagemann Dem.	Reed Rep.	Conway Dem.	Oliver Rep.	Garfield Rep.	Wennerstrum, Rep.	Hamilton Dem.	Richards Dem.	Mahoney Dem.	Gwynne Rep.	Seemann Dem.
125	42	128	39	130	39	127	36	123	130	124	36	36	38	131	35
175	137	191	133	175	134	176	129	165	174	162	128	128	132	173	123
272	143	281	144	272	137	272	138	268	271	260	135	141	142	272	137
85	71	87	73	86	70	83	71	83	85	83	66	63	67	86	67
229	90	231	93	228	88	225	89	221	225	223	88	80	83	233	84
168	83	168	87	167	78	162	82	161	161	157	76	77	77	170	74
40	88	42	87	36	96	34	93	38	36	36	89	91	91	58	67
229	129	229	130	225	129	232	123	215	220	213	123	124	121	227	120
87	73	94	74	91	69	91	70	86	86	85	69	66	70	99	67
147	143	157	129	151	131	150	132	146	149	144	125	131	128	154	128
281	107	286	107	280	107	281	106	277	281	275	106	106	113	289	97
264	111	273	107	265	108	268	105	263	265	260	108	105	106	274	100
192	129	191	133	185	132	188	123	185	185	183	122	119	121	188	120
64	62	70	56	64	58	68	53	62	67	62	56	56	56	73	53
156	92	163	89	157	90	159	83	156	157	155	83	84	83	168	77
207	129	219	123	212	122	205	125	205	208	201	124	124	120	224	113
154	114	161	108	165	106	157	104	148	156	147	100	98	102	159	94
450	219	464	220	451	214	446	216	443	462	442	208	208	220	445	198
128	55	132	52	131	48	132	49	124	130	121	49	54	51	135	50
175	185	179	184	177	179	180	177	177	180	175	171	174	169	189	168
131	76	140	74	135	66	129	67	125	131	122	62	66	65	139	69
166	112	167	111	162	109	169	101	153	163	147	105	107	108	168	99
779	773	798	746	792	729	771	742	761	776	750	732	728	723	800	717
1,246	488	1,255	481	1,243	476	1,230	477	1,214	1,219	1,199	465	467	466	1,272	450
786	615	793	610	781	602	780	602	770	834	754	597	596	596	783	552
382	445	381	436	381	430	371	434	360	369	358	434	427	430	382	417
273	422	277	423	276	411	278	410	261	279	263	407	405	409	289	394
713	289	721	286	709	285	702	284	696	712	690	277	284	287	721	265
8,104	5,422	8,278	5,335	8,127	5,243	8,066	5,221	7,886	8,111	7,791	5,141	5,145	5,174	8,311	4,931

COUNTY

126	73	137	69	126	76	129	69	124	127	122	72	75	75	134	69
485	236	501	220	484	233	486	229	488	487	481	218	222	223	484	234
136	257	146	254	132	257	135	256	134	134	138	249	246	250	156	247
85	159	86	158	83	154	85	155	84	84	82	152	155	154	104	142
31	159	32	159	28	162	34	155	33	30	28	157	158	154	33	153
124	446	131	437	119	441	135	431	119	116	116	445	440	438	135	424
156	98	159	102	142	114	147	100	147	144	146	106	102	100	164	99
108	135	111	133	104	136	111	129	106	109	106	129	134	135	119	129
612	215	616	213	611	212	614	214	608	609	607	214	207	211	631	205
52	211	50	212	54	210	53	209	53	54	56	208	210	209	56	206
54	235	57	234	56	231	56	229	52	51	52	230	229	228	63	221
58	138	64	139	57	139	59	156	58	57	55	137	139	135	68	129
149	114	164	115	150	121	150	120	147	151	146	117	118	118	168	107
101	135	105	134	103	132	106	126	105	106	104	131	134	132	120	119
126	161	130	160	122	164	118	162	119	122	118	157	155	156	123	147
168	124	166	127	166	124	164	123	158	160	159	124	124	124	168	118
255	148	264	140	207	142	258	142	250	253	251	146	146	147	276	124
175	81	175	83	173	84	168	83	167	168	170	84	80	81	177	75
259	145	268	139	259	141	251	142	250	254	250	145	141	141	285	133
56	50	57	49	57	48	58	44	56	57	56	44	44	44	77	42
125	248	128	245	123	247	132	242	123	128	118	239	246	239	138	225
357	279	273	267	354	275	360	271	347	353	345	269	277	272	371	253
220	270	227	264	211	265	218	266	213	207	201	269	274	258	253	230
118	152	125	150	114	157	120	142	114	116	111	144	144	144	129	141
166	181	179	174	169	177	175	165	167	171	167	168	168	170	187	167
172	121	183	113	181	113	176	111	171	177	171	112	113	113	190	103
253	279	258	275	254	277	255	268	254	255	253	270	272	272	269	260
294	243	403	241	396	238	401	238	396	392	392	241	232	232	416	227
253	198	266	193	254	193	257	186	240	262	241	188	193	192	261	188
149	99	156	97	158	95	151	96	146	151	147	97	99	101	163	88
5,523	5,390	5,717	5,296	5,447	5,358	5,562	5,259	5,429	5,485	5,389	5,262	5,277	5,248	5,928	5,005

THIRD DISTRICT

WRIGHT

PRECINCTS	President and Vice President		Governor		Lieutenant Governor		Secretary of State		Auditor of State	
	Willkie & McNary Rep.	Roosevelt & Wallace Dem.	Wilson Rep.	Valentine Dem.	Hickenlooper, Rep.	Galvin Dem.	Miller, E. G. Rep.	Miller, Katie Dem.	Akers Rep.	Shaw Dem.
Belmond	150	168	161	149	142	140	152	141	146	132
East Blaine	296	282	306	263	285	238	304	237	297	230
West Blaine	79	87	86	81	78	79	82	78	83	74
Boone	66	110	79	92	75	80	77	86	71	80
Clarion—1st Ward	307	191	300	191	303	164	308	161	310	153
2d Ward	162	158	168	150	167	135	172	133	165	122
3d Ward	139	199	147	184	134	167	141	166	135	164
4th Ward	187	228	187	218	183	186	192	187	184	178
Dayton	96	125	93	126	91	109	96	105	88	101
Eagle Grove—1st Ward	116	174	121	156	115	141	130	139	115	139
2d Ward	141	248	147	236	141	217	147	217	144	212
3d Ward	401	287	399	275	390	249	411	241	399	239
4th Ward	387	296	385	281	376	254	386	253	383	249
Eagle Grove Township	128	98	144	77	131	71	144	63	132	63
Grant	99	152	110	134	106	123	116	123	109	116
Iowa	257	211	257	188	241	150	249	150	231	148
Lake	89	171	89	160	82	123	92	120	88	111
Liberty	275	266	299	234	293	195	299	202	291	182
Lincoln	118	141	135	121	120	117	125	118	121	112
Norway	83	166	89	156	77	146	83	145	83	141
Pleasant	523	507	493	495	451	455	475	448	457	430
Troy	91	142	109	118	98	113	107	104	106	101
Vernon	64	140	80	118	69	110	79	103	72	99
Wall Lake	43	140	52	123	43	115	49	115	48	112
Woolstock	146	184	149	167	139	145	145	144	132	139
Total	4,443	4,871	4,585	4,493	4,330	4,022	4,561	3,979	4,390	3,827

FOURTH DISTRICT

ALLAMAKEE

PRECINCTS	President and Vice President		Governor		Lieutenant Governor		Secretary of State		Auditor of State	
	Willkie & McNary Rep.	Roosevelt & Wallace Dem.	Wilson Rep.	Valentine Dem.	Hickenlooper, Rep.	Galvin Dem.	Miller, E. G. Rep.	Miller, Katie Dem.	Akers Rep.	Shaw Dem.
Center	223	108	227	98	218	88	235	79	222	86
Fairview	84	51	68	64	65	59	66	60	63	62
Franklin	179	135	186	122	174	120	184	118	173	123
French Creek	87	98	72	106	72	101	73	101	70	101
Hanover	86	128	74	132	73	124	81	119	73	122
Iowa	289	168	249	175	236	160	245	157	239	156
Jefferson	298	108	279	118	277	108	290	98	282	103
Lafayette	143	139	130	139	129	135	131	134	128	135
Lansing	688	320	667	344	636	341	645	339	637	335
Linton	139	78	130	81	122	79	132	74	128	71
Ludlow	360	50	354	55	356	44	358	42	353	41
Makee	239	161	233	153	221	146	226	149	224	146
Paint Creek	330	154	318	156	314	147	322	144	315	147
Post	708	280	683	281	665	266	665	269	653	266
Taylor	127	266	101	275	93	270	102	262	94	262
Union City	183	42	184	36	166	36	174	34	162	36
Union Prairie	252	164	221	177	210	157	224	159	215	156
Waterloo	223	98	198	106	188	100	196	96	184	100
Waukon—1st Ward	430	183	403	200	395	177	411	165	402	168
2d Ward	339	287	310	294	302	275	313	283	306	269
3d Ward	433	240	408	253	419	224	425	221	419	220
Total	5,840	3,258	5,495	3,365	5,331	3,157	5,498	3,103	5,342	3,105

COUNTY

Treasurer of State		Secretary of Agriculture		Attorney General		Commerce Commissioner		Judges of the Supreme Court						Congressmen	
Bagley Rep.	Clark Dem.	Thornburg Rep.	Murray Dem.	Rankin Rep.	Hagemann Dem.	Reed Rep.	Conway Dem.	Oliver Rep.	Garfield Rep.	Wennerstrum, Rep.	Hamilton Dem.	Richards Dem.	Mahoney Dem.	Gwynne Rep.	Secnaua Dem.
151	134	144	137	145	135	138	133	136	153	136	130	134	134	141	133
297	229	300	232	297	227	298	213	297	307	289	214	221	219	315	211
83	76	81	77	82	74	81	73	81	85	82	70	69	69	87	67
77	75	77	83	74	75	75	67	75	80	73	68	70	69	79	72
310	150	311	153	299	158	289	157	305	317	294	143	155	149	312	143
166	122	163	127	167	122	162	118	161	176	161	120	119	122	173	114
134	161	142	156	135	159	129	159	136	149	135	143	145	146	147	139
189	173	189	182	181	181	181	177	185	196	180	165	170	169	200	156
93	94	95	104	95	95	94	86	94	100	88	86	86	85	103	79
115	137	118	140	118	137	117	135	114	123	112	133	135	134	113	134
146	209	147	212	140	211	137	212	139	147	138	205	205	206	152	202
398	237	415	227	400	236	400	240	400	406	395	222	225	222	419	195
379	243	387	245	382	240	381	243	382	401	384	225	231	231	398	218
134	65	143	65	129	64	130	58	133	140	129	59	61	57	140	56
113	112	112	117	112	110	112	107	103	110	100	108	112	113	119	104
240	144	149	146	231	145	233	137	229	250	227	132	135	134	253	129
87	113	91	118	83	111	82	106	78	86	78	111	110	109	82	108
286	189	310	189	292	177	288	167	275	316	281	169	170	169	301	166
127	111	130	109	118	112	116	104	119	125	119	107	106	106	135	94
87	137	83	146	84	139	79	131	77	93	74	128	129	131	84	125
483	411	468	446	455	435	448	416	442	472	439	405	414	413	476	408
105	103	112	101	105	102	103	97	105	109	98	97	102	95	113	93
72	95	74	102	74	93	67	95	63	70	63	96	98	100	78	88
44	111	52	110	49	107	46	105	45	46	44	108	106	103	50	99
140	137	142	138	136	138	129	136	134	138	132	132	134	135	148	125
4,456	3,768	4,435	3,862	4,383	3,783	4,315	3,672	4,308	4,595	4,251	3,576	3,642	3,620	4,618	3,458

COUNTY

Treasurer of State		Secretary of Agriculture		Attorney General		Commerce Commissioner		Judges of the Supreme Court						Congressmen	
Bagley Rep.	Clark Dem.	Thornburg Rep.	Murray Dem.	Rankin Rep.	Hagemann Dem.	Reed Rep.	Conway Dem.	Oliver Rep.	Garfield Rep.	Wennerstrum, Rep.	Hamilton Dem.	Richards Dem.	Mahoney Dem.	Talle Rep.	McEnaney Dem.
219	87	223	84	220	86	228	84	223	222	218	83	81	81	234	80
65	60	64	63	64	61	65	61	60	62	59	62	62	64	67	60
176	119	181	119	176	117	183	111	177	177	173	116	116	111	195	112
73	101	71	102	71	102	71	102	71	71	72	100	96	99	73	106
73	121	78	121	74	123	82	117	75	77	73	119	119	120	79	127
239	157	243	156	243	158	236	155	236	235	232	155	154	154	252	159
282	99	286	99	278	102	284	99	283	287	284	95	97	96	297	101
129	135	129	136	131	135	128	134	127	124	125	136	133	132	135	133
601	344	634	343	635	338	637	343	629	637	631	338	336	338	645	352
127	70	127	75	125	74	125	72	122	123	122	73	75	74	129	76
353	41	354	43	353	42	352	40	349	353	350	41	41	43	359	44
219	148	225	147	223	147	223	143	218	222	221	143	141	141	239	149
318	144	318	147	316	148	321	138	313	319	310	140	144	143	326	149
662	260	657	268	644	271	675	243	649	653	642	263	262	261	681	264
90	266	96	266	93	265	92	261	90	90	89	265	262	262	98	274
165	34	166	35	164	36	169	30	166	166	163	32	34	33	173	35
216	154	217	161	212	156	215	165	211	213	209	166	166	165	221	186
187	97	187	97	187	96	193	88	188	186	183	90	94	92	195	109
403	166	394	177	396	167	405	165	391	393	389	169	171	173	413	181
304	269	305	279	304	275	315	261	303	304	299	267	267	271	316	274
420	216	418	219	414	223	430	213	414	416	407	217	214	218	427	228
5,321	3,088	5,373	3,137	5,323	3,122	5,431	3,025	5,295	5,330	5,251	3,070	3,065	3,071	5,554	3,199

FOURTH DISTRICT

BUCHANAN

PRECINCTS	President and Vice President		Governor		Lieutenant Governor		Secretary of State		Auditor of State	
	Willkie & McNary Rep.	Roosevelt & Wallace Dem.	Wilson Rep.	Valentine Dem.	Hicken-looper, Rep.	Calvin Dem.	Miller, E. G. Rep.	Miller, Katie Dem.	Akers Rep.	Shaw Dem.
Buffalo—Aurora	192	88	191	78	187	65	188	67	181	68
Buffalo—Stanley	143	91	142	87	142	83	140	82	135	84
Byron	331	288	333	267	326	245	326	256	315	251
Cono	125	141	138	115	140	105	140	105	132	108
Fairbank	311	308	300	292	279	291	291	281	274	289
Fremont	152	143	140	136	143	119	133	126	136	117
Hazleton	324	321	337	298	331	275	332	277	321	274
Homer	215	224	212	216	208	203	215	196	205	200
Jefferson	312	202	304	187	299	169	297	168	295	165
Liberty	338	191	340	176	331	160	338	151	330	150
Madison	374	262	375	237	361	223	360	219	252	221
Middlefield	86	190	87	175	79	167	80	170	76	169
Newton	131	161	132	156	126	141	119	154	114	150
Perry	444	416	431	384	426	363	440	355	424	363
Sumner	160	103	167	89	158	85	160	84	159	82
Washington	345	326	338	313	308	304	310	312	294	309
Westburg	111	173	116	157	106	151	114	145	103	151
Independence—1st Ward	421	324	380	309	374	284	390	277	374	274
2d Ward	254	157	249	151	249	138	250	139	247	140
3d Ward	434	195	409	205	411	186	417	185	414	178
4th Ward	219	251	187	266	192	241	201	238	190	249
5th Ward	208	94	199	89	192	83	192	84	197	76
Total	5,630	4,649	5,507	4,383	5,368	4,081	5,433	4,071	5,168	4,068

CERRO GORDO

Bath	160	114	160	108	151	95	159	94	147	97
Clear Lake—1st Ward	488	229	481	230	484	208	486	207	484	211
2d Ward	332	265	337	252	326	248	337	229	325	236
3d Ward	469	322	470	309	452	289	458	290	445	276
Clear Lake Township	226	258	232	254	213	234	226	223	215	220
Dougherty	53	291	46	293	39	289	42	285	38	281
Falls—Plymouth	197	145	199	137	191	140	196	137	195	139
Falls—Rock Falls	150	136	154	124	146	106	152	98	140	104
Geneseo	335	307	337	290	302	282	328	263	321	267
Grant	135	161	138	156	128	136	131	135	126	132
Grimes—Meservey	144	77	142	71	132	67	140	64	125	63
Grimes—Thornton	161	188	161	179	155	175	164	160	155	160
Lake	155	179	157	172	147	160	149	158	154	153
Lime Creek	158	298	155	288	153	270	160	269	157	260
Lincoln	102	129	105	126	101	115	100	121	100	112
Mason City—1st Ward, 1st Precinct	747	795	722	788	724	757	735	649	725	738
1st Ward, 2d Precinct	711	789	805	767	687	742	711	744	705	723
2d Ward, 1st Precinct	1,173	859	1,120	891	1,129	835	1,136	837	1,140	796
2d Ward, 2d Precinct	600	799	609	780	604	758	612	744	606	735
3d Ward, 1st Precinct	754	722	734	720	731	671	726	687	729	661
3d Ward, 2d Precinct	671	1,072	662	1,073	676	1,014	675	1,010	685	1,002
4th Ward, 1st Precinct	680	754	676	746	656	723	671	710	676	696
4th Ward, 2d Precinct	375	875	359	866	357	833	375	822	357	816
Mason Township	112	134	112	129	101	129	112	116	104	116
West Mason	76	215	82	205	81	197	78	200	82	194
Mount Vernon	103	150	98	148	88	138	104	130	92	132
Owen	76	149	77	141	73	133	79	124	76	125
Pleasant Valley	172	157	168	154	144	148	156	138	149	123
Portland	141	148	143	143	136	141	144	135	138	137
Union	72	122	68	119	59	106	61	107	53	109
Total	9,728	10,839	9,709	10,659	9,366	10,139	9,603	9,886	9,444	9,814

COUNTY

Treasurer of State		Secretary of Agriculture		Attorney General		Commerce Commissioner		Judges of the Supreme Court						Congressmen	
Bagley Rep.	Clark Dem.	Thornburg Rep.	Murray Dem.	Rankin Rep.	Hagemann Dem.	Reed Rep.	Conway Dem.	Oliver Rep.	Garfield Rep.	Wennerstrum, Rep.	Hamilton Dem.	Richards Dem.	Mahoney Dem.	Talle Rep.	McEnaney Dem.
185	65	186	67	182	70	185	60	180	183	180	59	60	61	187	60
135	81	140	78	133	84	138	80	136	138	137	81	80	82	145	80
317	250	326	250	306	263	319	243	322	310	312	255	242	237	331	234
134	107	139	105	130	111	134	106	133	134	134	107	104	106	139	107
274	290	281	286	267	295	274	285	269	272	269	279	281	280	275	279
135	120	148	123	135	128	141	118	131	140	134	124	117	118	147	116
320	272	335	268	321	272	323	272	320	318	316	268	262	262	338	263
209	199	212	198	199	207	207	196	203	199	199	204	199	196	196	209
302	163	298	165	288	171	300	157	291	287	284	166	164	159	296	158
325	153	328	153	321	153	327	150	323	321	321	153	148	147	339	144
352	226	365	220	347	227	359	211	352	357	353	214	212	216	350	241
78	169	80	170	75	168	76	164	72	73	73	172	165	168	81	169
116	148	117	150	110	153	112	146	110	111	107	144	144	143	106	151
429	359	435	361	409	378	427	358	420	416	409	363	359	349	435	353
156	79	161	80	152	86	155	77	153	152	150	79	77	77	156	80
291	311	304	310	289	320	296	302	286	288	284	313	312	310	305	307
103	142	115	143	96	160	108	132	99	97	99	146	146	140	109	146
379	268	379	274	368	291	372	279	370	374	362	273	272	270	380	279
248	137	247	143	242	148	244	139	249	246	243	137	138	134	245	142
412	173	421	168	405	186	412	166	405	406	402	169	167	169	421	170
190	237	190	243	185	249	191	237	191	192	188	241	237	235	203	237
194	80	199	76	196	80	199	76	194	198	193	77	76	75	200	70
5,284	4,029	5,406	4,031	5,156	4,200	5,299	3,954	5,209	5,212	5,149	4,024	3,962	3,934	5,384	3,995

COUNTY

187	70	168	87	157	85	161	77	156	158	154	78	75	78	146	110
518	180	486	205	487	199	478	202	478	482	475	202	199	199	473	222
355	218	330	241	317	236	327	225	321	335	319	218	218	222	317	251
507	248	458	282	444	279	437	277	439	450	436	270	273	269	435	322
254	197	217	228	218	221	211	224	208	213	206	212	215	218	225	221
60	263	46	278	41	277	41	276	42	40	40	274	275	273	39	289
206	130	195	136	196	133	198	133	194	192	194	133	133	130	198	140
171	109	149	100	147	97	149	86	144	148	144	95	93	93	146	114
362	236	329	263	319	258	316	243	314	317	313	234	241	245	314	292
140	129	126	145	120	131	125	121	115	123	117	122	126	125	137	137
145	52	133	65	127	58	131	55	128	133	128	54	53	53	123	74
176	147	163	158	158	159	160	147	154	158	156	151	150	152	165	161
171	143	150	160	146	148	146	147	142	145	141	147	142	143	148	171
187	244	172	261	163	249	161	243	160	162	158	243	241	246	151	274
113	111	104	114	105	108	106	101	103	103	104	105	102	104	101	116
862	646	740	732	739	721	727	719	708	718	701	729	722	725	624	869
826	647	707	738	707	720	707	714	701	711	683	712	715	722	633	839
1,305	677	1,152	798	1,153	779	1,140	771	1,127	1,141	1,123	789	783	791	1,036	963
723	659	611	745	614	735	610	720	601	607	594	737	744	736	545	833
892	550	754	650	753	666	722	642	715	726	713	644	640	649	641	789
831	880	690	991	694	1,000	699	967	682	691	675	988	960	964	572	1,143
75	636	673	702	680	693	676	680	659	680	653	690	691	698	599	803
462	749	362	825	357	817	354	811	355	361	352	805	802	805	317	890
126	104	108	118	107	109	102	108	100	102	99	112	111	113	94	138
94	187	79	200	78	199	81	195	80	79	75	196	197	196	73	208
116	118	98	134	91	128	103	113	94	95	93	122	123	123	98	134
96	112	75	129	76	128	82	116	74	74	74	122	121	121	68	144
181	115	152	131	153	124	154	113	141	147	141	115	119	118	157	140
159	121	146	130	145	130	140	126	140	139	138	130	131	127	134	148
70	103	61	106	62	97	55	98	53	58	52	97	99	97	63	105
11,070	8,781	9,634	9,852	9,554	9,684	9,499	9,450	9,328	9,488	9,251	9,526	9,494	9,535	8,772	11,040



FOURTH DISTRICT

CHICKASAW

PRECINCTS	President and Vice President		Governor		Lieutenant Governor		Secretary of State		Auditor of State	
	Willkie & McNary Rep.	Roosevelt & Wallace Dem.	Wilson Rep.	Valentine Dem.	Hickenlooper, Rep.	Galvin Dem.	Miller, E. G. Rep.	Miller, Katie Dem.	Akers Rep.	Shaw Dem.
Utica	176	331	178	323	173	309	170	310	164	315
Jacksonville	314	203	219	185	301	175	299	183	299	174
Washington No. 1	248	181	204	202	193	183	211	174	194	177
Washington No. 2	155	159	100	187	91	169	94	169	87	167
Deerfield	174	178	146	159	121	157	126	157	118	155
Chickasaw	319	277	301	276	302	268	305	266	296	265
Dayton	125	185	114	187	101	173	107	178	96	180
New Hampton No. 1	536	530	520	565	590	487	492	488	473	502
New Hampton No. 2	397	351	360	347	344	336	344	350	329	349
New Hampton No. 3	193	213	196	193	186	171	185	180	169	182
Stapleton	181	435	179	408	175	382	173	385	166	385
Fredericksburg	454	251	436	247	439	214	430	218	417	222
Dresden	163	128	177	104	159	103	160	108	155	103
Richland	188	105	195	88	184	85	186	86	184	82
Bradford	817	454	786	439	796	384	793	393	743	414
Total	4,440	3,981	4,211	3,910	4,155	3,596	4,075	3,643	3,890	3,672

CLAYTON

Boardman	684	601	639	604	630	583	633	583	604	597
Buena Vista	92	72	68	84	69	77	73	77	67	80
Cass	584	403	553	404	545	387	558	379	539	378
Clayton	191	91	176	96	168	96	174	88	163	95
Cox Creek	135	124	124	120	125	106	122	111	117	114
Elk	93	73	97	60	85	59	90	59	87	59
Farmersburg	215	203	200	208	198	198	200	196	196	196
Garnaville	318	160	285	177	277	166	275	174	274	169
Giard	258	126	243	133	244	130	248	127	241	133
Grand Meadow	203	77	192	81	191	72	191	76	185	80
Highland	155	113	153	108	143	107	152	105	143	110
Jefferson	746	506	688	523	672	478	692	470	667	490
Littleport	204	188	192	184	184	175	181	183	173	187
Lodomillo	386	157	362	167	357	114	372	138	359	150
Luana	123	113	129	97	111	95	120	98	102	100
Mallory	147	178	146	163	136	162	145	158	137	162
Marion	217	130	230	104	214	102	217	102	214	104
Mendon No. 1	200	280	203	259	199	258	205	249	198	253
Mendon No. 2	607	332	573	332	587	305	590	301	574	313
Millville	213	89	196	96	192	93	206	81	194	92
Monona	632	321	579	345	571	341	594	326	574	335
Read	156	109	141	113	135	109	139	106	136	106
Sperry	317	209	298	211	291	196	296	194	290	197
Volga	319	161	314	154	299	149	301	156	280	160
Wagner	249	157	257	143	249	141	254	133	235	145
Total	7,443	4,973	7,038	4,966	6,872	4,699	7,028	4,670	6,749	4,805

DELAWARE

Adams	197	272	200	266	199	254	199	256	191	256
Bremen	245	95	198	130	183	115	191	110	176	112
Coffins Grove	188	181	191	172	190	156	193	154	188	155
Colony	365	148	330	176	318	162	332	155	310	164
Delaware	224	86	218	84	213	84	214	80	214	79
Delaware—Oneida	132	37	123	44	121	38	121	38	123	36
Delhi	307	173	294	173	287	157	303	152	286	156
Earlville—Oneida	363	142	346	146	345	139	350	138	345	140
Edgewood—Honey Creek	259	106	252	110	252	99	255	99	254	96
Elk	422	112	421	99	403	95	412	91	406	91
Hazel Green	182	190	189	170	180	164	177	162	184	155
Hopkinton—South Fork	402	206	390	211	393	196	391	193	384	201
Manchester—1st Ward	369	175	359	166	353	148	352	149	348	148
2d Ward	809	178	773	201	773	174	781	176	775	169
3d Ward	539	141	522	157	527	137	526	133	522	135
Milo	206	122	201	121	205	105	204	105	204	100
North Fork	167	80	152	84	125	75	132	72	119	73
Oneida	100	30	92	35	95	30	95	29	94	31
Prairie	159	111	161	103	158	92	160	91	159	91
Richland	191	170	188	161	188	153	187	153	182	152
Sand Spring—South Fork	95	84	88	80	91	83	95	78	87	78
Thorpe—Honey Creek	126	46	123	46	118	42	123	41	120	41
Union	128	100	132	90	132	84	127	87	124	84
Total	6,175	2,985	5,943	3,025	5,849	2,782	5,920	2,742	5,795	2,743

COUNTY

Treasurer of State		Secretary of Agriculture		Attorney General		Commerce Commissioner		Judges of the Supreme Court						Congressmen	
Bagley Rep.	Clark Dem.	Thornburg Rep.	Murray Dem.	Rankin Rep.	Hagemann Dem.	Reed Rep.	Conway Dem.	Oliver Rep.	Garfield Rep.	Wennerstrum, Rep.	Hamilton Dem.	Richards Dem.	Mahoney Dem.	Talle Rep.	McEnaney Dem.
167	307	168	306	166	306	173	297	163	164	163	299	296	298	183	205
298	172	306	167	297	179	308	158	299	298	299	163	161	163	317	173
198	174	192	188	187	185	206	167	187	190	187	172	173	172	200	194
88	163	93	171	86	173	92	163	86	87	86	161	163	161	95	175
122	150	126	161	123	156	121	145	114	118	111	153	153	154	128	140
313	264	327	252	307	267	307	249	301	302	308	262	255	255	313	260
101	175	105	172	102	174	111	163	99	101	100	165	167	168	109	179
500	473	399	365	488	489	528	444	482	495	483	435	463	437	496	494
344	332	344	327	320	342	359	314	339	342	340	318	318	318	358	354
182	171	184	176	174	181	183	165	168	172	166	172	168	171	189	179
173	381	175	380	165	388	180	349	172	175	170	325	325	332	171	429
427	209	448	199	427	224	456	183	439	436	436	195	195	192	448	223
156	101	160	106	147	113	163	92	149	150	149	93	98	97	158	109
185	82	188	78	181	87	189	70	185	185	185	76	76	76	196	78
769	385	812	357	776	377	790	358	761	763	760	362	364	355	800	367
4,023	3,539	4,027	3,605	3,941	3,641	4,166	3,317	3,944	3,978	3,943	3,351	3,375	3,349	4,161	3,557

COUNTY

616	583	624	585	607	586	621	568	601	608	589	587	582	578	672	552
67	80	70	80	65	82	67	80	61	63	61	81	82	81	68	83
538	376	554	375	538	388	540	371	533	535	531	379	370	367	574	360
163	97	167	91	165	92	167	88	163	162	157	93	94	89	178	91
121	113	124	110	120	109	123	108	120	110	115	112	107	106	132	103
88	58	90	56	89	57	87	57	84	86	82	59	59	58	99	53
191	199	201	191	194	192	205	178	197	192	190	190	184	184	221	176
274	167	283	164	270	171	277	160	267	267	264	172	171	168	292	159
243	128	241	130	241	132	242	126	240	244	237	129	133	129	250	127
186	79	193	71	184	80	188	74	184	184	181	80	81	76	199	70
143	111	142	107	150	104	153	98	147	151	140	101	105	99	158	100
659	494	643	529	651	500	681	467	644	657	644	484	481	476	679	504
177	185	176	186	173	181	178	179	172	176	172	180	181	181	191	175
355	148	357	149	357	145	356	146	350	356	352	144	139	146	366	142
109	105	116	95	111	101	107	91	106	112	106	97	95	94	129	87
135	162	136	166	137	162	140	156	129	128	128	164	162	164	145	158
212	103	218	93	207	104	220	95	211	217	209	94	99	97	230	97
198	249	198	252	195	252	205	244	200	199	197	247	245	243	207	250
577	307	574	301	572	300	588	294	571	576	566	304	302	300	576	316
195	90	194	92	196	88	195	88	191	194	192	87	90	90	199	89
579	333	581	326	570	339	593	314	567	574	560	330	339	331	582	338
132	109	139	110	134	106	141	99	131	133	131	108	102	104	148	99
288	196	291	198	282	202	295	193	282	287	277	194	196	191	308	190
275	160	274	167	273	162	278	159	275	280	276	159	152	156	307	142
236	142	254	134	245	138	253	129	236	241	237	136	130	124	280	113
6,757	4,774	6,840	4,758	6,726	4,773	6,900	4,562	6,662	6,732	6,594	4,711	4,681	4,632	7,190	4,574

COUNTY

194	256	193	263	193	254	192	253	186	192	185	253	252	256	192	265
173	122	182	120	172	117	175	101	174	174	170	105	106	101	178	101
189	154	190	157	191	158	184	150	184	181	183	152	151	149	199	145
304	165	313	170	305	164	318	149	305	308	308	163	163	161	329	155
214	81	214	81	212	82	215	76	212	212	212	77	77	76	221	70
121	42	124	37	122	39	120	36	121	121	121	35	35	35	130	30
288	158	287	158	285	155	290	140	283	285	281	149	148	149	301	145
347	137	353	132	346	137	344	133	343	346	343	132	132	132	354	130
249	99	255	100	250	104	253	97	250	249	249	100	101	98	257	96
404	95	407	92	407	91	405	88	396	398	396	89	90	90	405	93
178	167	171	178	175	166	173	163	175	175	174	166	164	167	182	166
379	204	389	196	386	196	381	195	379	383	377	194	188	195	388	192
353	145	355	142	351	142	345	153	343	346	341	141	143	141	355	139
781	169	776	169	773	164	768	161	772	770	768	165	164	163	784	155
522	134	525	134	523	136	521	133	519	519	519	136	135	135	528	128
202	95	204	100	201	101	209	90	201	201	198	96	94	96	210	98
118	75	126	80	119	78	124	66	112	114	112	73	71	73	123	65
94	28	94	30	95	26	94	26	95	94	94	27	24	23	99	22
159	92	156	98	156	91	154	90	154	158	149	89	92	94	155	95
180	154	188	151	180	156	189	147	180	184	179	148	149	149	193	144
87	73	90	79	87	81	89	77	87	88	87	75	76	76	86	79
121	41	120	44	120	42	118	38	116	116	115	40	41	41	125	35
125	87	124	91	125	88	128	82	125	127	125	84	86	86	130	81
5,782	2,773	5,836	2,802	5,774	2,768	5,789	2,644	5,712	5,741	5,686	2,689	2,682	2,686	5,924	2,629

FOURTH DISTRICT

FAYETTE

PRECINCTS	President and Vice President		Governor		Lieutenant Governor		Secretary of State		Auditor of State	
	Willkie & McNary Rep.	Roosevelt & Wallace Dem.	Wilson Rep.	Valentine Dem.	Hickenlooper, Rep.	Galvin Dem.	Miller, E. G. Rep.	Miller, Katie Dem.	Akers Rep.	Shaw Dem.
Auburn.....	199	213	149	256	147	238	172	222	145	240
Banks.....	183	82	186	76	175	77	184	71	168	82
Bethel.....	170	138	153	149	157	134	171	123	148	142
Center.....	236	177	246	164	242	155	246	158	235	165
Clermont.....	410	234	414	216	404	211	410	210	404	212
Dover.....	357	95	355	96	345	89	344	94	340	94
Eden.....	313	304	290	308	281	281	294	282	274	287
Fairfield.....	359	268	374	233	355	225	366	230	338	241
Fayette.....	400	215	415	197	394	185	400	183	382	193
Fremont.....	227	178	225	178	215	167	222	169	213	171
Harlan.....	389	164	396	149	377	148	386	143	382	142
Ilyria.....	262	259	268	240	265	235	268	233	258	238
Jefferson.....	248	177	252	166	239	155	243	151	235	158
Oelwein—1st Ward.....	585	386	599	370	601	356	598	355	590	360
2d Ward.....	424	513	445	485	437	476	449	462	435	478
3d Ward.....	298	528	307	517	300	514	317	496	302	507
4th Ward.....	527	560	529	557	515	546	531	526	512	546
Oran.....	181	164	175	165	174	158	181	153	172	160
Pleasant Valley.....	393	246	396	237	375	227	385	220	371	229
Putnam.....	141	122	141	117	132	106	135	104	129	110
Scott.....	122	111	136	100	134	85	134	89	224	90
Smithfield.....	158	110	165	98	148	107	155	95	143	104
Union.....	180	112	196	93	190	84	186	92	194	88
Westfield.....	181	126	182	120	173	109	176	109	165	117
West Union—1st Ward.....	357	93	343	102	349	94	341	96	343	95
2d Ward.....	295	107	304	98	290	94	301	94	288	95
3d Ward.....	265	134	261	132	261	123	266	124	255	126
Windsor.....	377	250	369	247	352	232	364	223	345	240
Total.....	8,237	6,066	8,271	5,866	8,027	5,611	8,225	5,507	7,890	5,710

FLOYD

Cedar.....	110	87	121	70	116	65	116	64	112	63
Charles City—1st Ward.....	640	359	625	339	622	315	627	314	627	309
2d Ward.....	736	447	723	466	722	429	722	412	724	416
3d Ward.....	653	541	625	473	608	457	618	457	602	448
4th Ward.....	605	348	605	318	592	294	608	289	592	288
Floyd.....	294	258	298	241	297	228	300	231	298	220
Niles.....	182	132	184	124	172	114	174	116	169	114
Pleasant Grove.....	104	114	105	104	98	99	100	95	97	97
Riverton.....	257	105	232	95	223	89	224	87	224	83
Rockford.....	430	431	437	395	414	411	415	401	419	389
Rock Grove.....	527	377	517	365	502	351	505	347	509	320
Rudd.....	260	206	261	191	257	183	255	183	259	170
St. Charles.....	356	214	346	199	327	189	338	186	328	176
Scott.....	129	165	128	160	116	152	122	151	125	145
Ulster.....	237	93	235	96	229	87	235	80	227	76
Union.....	309	290	309	266	288	263	299	253	294	249
Total.....	5,829	4,167	5,751	3,902	5,583	3,726	5,658	3,666	5,606	3,563

HOWARD

Albion.....	175	101	177	96	167	73	174	78	169	74
Forest City.....	454	129	446	125	440	116	451	111	438	117
Chester.....	184	140	195	121	181	122	186	116	174	126
Oakdale.....	91	80	86	80	84	79	90	72	79	80
Jamestown.....	272	164	271	163	253	161	256	152	247	150
Saratoga.....	141	125	146	116	139	120	148	112	136	119
Howard Center.....	140	137	133	141	135	128	139	128	132	128
Vernon Springs.....	186	191	186	180	181	157	185	154	172	161
Cresco—1st Ward.....	201	273	195	251	194	227	190	237	185	237
2d Ward.....	520	306	495	315	491	272	517	266	426	190
3d Ward.....	459	337	441	330	442	289	450	287	429	291
New Oregon No. 1.....	81	215	74	210	71	183	76	183	65	191
New Oregon No. 2.....	103	339	97	338	93	320	105	314	91	324
Paris No. 1.....	45	184	54	173	52	170	48	169	47	174
Paris No. 2.....	121	159	115	163	111	158	116	155	111	158
Howard No. 1.....	188	257	168	264	166	247	177	245	161	250
Howard No. 2.....	54	129	54	126	45	127	48	124	42	126
Afton No. 1.....	217	361	206	364	191	352	202	343	191	348
Afton No. 2.....	82	48	74	51	72	48	73	48	71	48
Total.....	3,714	3,675	3,613	3,607	3,508	3,349	3,631	3,294	3,366	3,292

COUNTY

Treasurer of State		Secretary of Agriculture		Attorney General		Commerce Commissioner		Judges of the Supreme Court						Congressmen	
Bagley Rep.	Clark Dem.	Thornburg Rep.	Murray Dem.	Rankin Rep.	Hagemann Dem.	Reed Rep.	Conway Dem.	Oliver Rep.	Garfield Rep.	Wennerstrum, Rep.	Hamilton Dem.	Richards Dem.	Mahoney Dem.	Talle Rep.	McEneaney Dem.
155	226	154	233	146	236	163	220	149	154	146	223	227	229	150	240
171	79	176	76	160	90	176	74	172	170	169	78	77	74	178	70
158	128	161	129	154	134	166	117	149	155	156	129	126	130	161	129
244	154	248	152	232	168	253	144	235	239	235	155	155	156	253	155
409	204	412	210	404	211	407	207	400	403	399	208	208	210	408	210
340	95	343	89	336	97	342	85	340	343	343	86	86	86	348	93
279	280	283	282	270	297	285	269	271	274	268	279	281	282	273	323
352	224	363	225	339	235	355	214	336	337	335	231	228	223	379	214
398	186	394	189	401	182	407	170	390	390	394	186	181	173	402	183
208	171	220	160	198	195	214	161	210	213	206	166	169	162	223	160
380	145	389	139	363	160	385	133	377	373	369	146	145	139	403	128
263	233	269	229	260	236	271	221	260	261	259	226	229	223	267	225
239	151	242	153	213	152	240	147	229	232	227	148	148	146	239	154
593	353	602	347	579	369	602	343	595	590	590	354	350	345	601	355
442	470	454	459	429	481	446	464	437	442	432	470	471	474	443	467
301	488	304	500	301	512	306	493	294	299	295	508	510	506	298	501
514	537	518	537	507	547	523	526	514	521	511	532	532	530	512	535
176	156	187	148	170	161	180	150	175	173	171	158	160	155	183	150
376	223	389	218	376	228	378	212	370	367	369	223	220	221	392	118
133	103	138	96	130	104	136	94	129	131	130	95	100	100	142	94
129	84	134	87	119	92	128	80	122	122	123	88	83	86	131	82
141	103	149	101	148	101	148	89	143	142	141	96	95	95	148	91
192	87	189	88	180	95	192	81	192	192	190	84	84	83	195	86
173	112	179	105	170	114	173	102	173	170	171	111	107	109	185	102
343	93	351	90	340	98	350	91	341	343	343	91	90	93	350	92
295	96	287	96	284	97	299	89	290	289	291	89	92	93	287	95
262	119	257	125	256	126	258	123	250	257	248	122	124	126	262	124
348	231	360	227	339	244	360	110	347	347	340	223	229	221	374	217
8,014	5,531	8,152	5,490	7,804	5,762	8,143	5,209	7,890	7,929	7,851	5,505	5,507	5,470	8,217	5,393

COUNTY

113	65	114	67	110	65	110	63	105	107	105	66	63	63	111	67
629	304	626	308	623	309	626	298	615	624	611	295	293	295	605	348
722	410	724	411	706	423	718	394	709	690	702	394	392	392	715	436
608	446	608	452	604	456	609	438	597	602	600	437	436	439	592	490
599	284	600	296	592	291	589	279	590	589	586	283	276	278	582	316
308	218	299	227	295	222	299	212	296	300	295	211	210	210	295	236
175	109	172	114	166	113	170	102	167	167	164	107	110	108	178	113
101	92	98	95	98	93	98	92	94	94	95	92	90	93	99	97
225	82	224	85	220	89	222	79	219	219	217	83	83	84	230	73
434	375	426	385	419	380	414	381	413	414	409	380	378	379	417	403
536	306	514	314	476	302	476	295	500	504	496	302	299	306	506	345
266	169	262	177	260	171	262	162	252	253	254	171	169	170	254	186
329	171	337	176	326	178	330	164	316	325	317	170	168	170	344	177
130	137	120	150	115	150	119	143	114	114	114	150	148	148	124	146
235	74	237	76	226	76	226	73	220	222	220	78	76	76	225	96
301	244	297	253	287	258	292	244	287	282	278	248	248	248	304	244
5,711	3,486	5,658	3,586	5,523	3,576	5,560	3,419	5,494	5,506	5,463	3,467	3,439	3,459	5,581	3,773

COUNTY

167	73	172	81	170	75	192	64	168	168	167	69	70	69	183	82
443	112	439	115	434	121	463	101	433	437	431	114	114	113	440	121
180	119	181	126	175	123	195	112	174	180	175	120	116	119	186	122
85	77	80	80	82	79	91	71	82	81	80	74	75	73	84	78
253	149	257	155	252	156	281	138	248	252	245	144	146	148	268	155
139	116	139	116	132	123	159	101	139	143	138	110	113	110	142	115
133	126	133	126	133	128	149	113	128	132	128	123	126	126	142	127
173	154	177	160	178	159	201	146	172	177	171	146	147	147	182	175
191	226	182	235	181	235	240	193	184	184	183	222	222	224	194	251
505	258	498	273	497	259	607	222	496	504	495	250	261	257	490	311
447	273	452	286	434	288	531	228	423	433	419	276	288	287	444	322
68	185	69	189	64	192	104	162	66	65	63	184	183	183	83	188
95	318	94	325	92	320	111	307	90	90	88	322	320	320	101	324
46	171	47	173	49	171	69	154	44	45	43	170	171	171	51	172
109	160	111	157	108	161	114	156	110	109	109	159	160	158	116	156
170	241	173	246	162	253	185	234	170	171	163	236	242	239	168	249
44	126	46	128	43	126	62	114	42	46	43	120	123	125	51	122
197	344	196	349	191	348	213	335	192	190	194	338	339	342	185	373
76	45	74	46	73	47	80	41	70	72	70	47	48	48	77	45
3,521	3,273	3,520	3,366	3,450	3,364	4,047	2,992	3,431	3,479	3,405	3,224	3,264	3,259	3,587	3,488

PRECINCTS	President and Vice President		Governor		Lieutenant Governor		Secretary of State		Auditor of State	
	Willkie & McNary Rep.	Roosevelt & Wallace Dem.	Wilson Rep.	Valentine Dem.	Hickenlooper, Rep.	Galvin Dem.	Miller, E. G. Rep.	Miller, Katie Dem.	Akers Rep.	Shaw Dem.
Burr Oak.....	112	91	104	80	108	67	102	61	99	59
Cedar.....	197	166	187	158	176	135	185	128	173	130
Douglas.....	158	148	136	156	123	152	127	148	128	148
East Lincoln.....	70	64	60	68	62	58	66	57	62	56
Jenkins.....	349	211	366	178	346	166	348	167	337	169
Liberty.....	135	129	151	102	122	100	130	106	113	113
Mitchell.....	143	173	144	153	124	139	134	135	126	140
Newburg.....	145	143	142	139	130	107	132	108	126	105
Osage.....	81	73	79	63	71	52	77	49	70	49
Osage—1st Ward.....	306	165	300	151	279	124	278	130	283	120
2d Ward.....	326	125	311	117	303	116	303	110	300	104
3d Ward.....	286	207	277	175	249	155	255	149	250	142
4th Ward.....	266	141	255	137	249	123	246	130	245	126
Otranto.....	131	161	149	139	118	116	128	116	114	113
Rock.....	132	106	130	91	106	74	112	73	99	69
Stacyville.....	275	246	233	263	195	248	208	258	189	262
St. Ansgar.....	414	295	411	245	384	208	382	224	366	214
Union.....	129	99	130	88	108	71	117	69	108	65
Wayne.....	163	196	166	176	151	161	152	160	147	162
West Lincoln.....	129	92	128	88	127	84	125	83	118	85
<b>Total.....</b>	<b>3,947</b>	<b>3,025</b>	<b>3,859</b>	<b>2,767</b>	<b>3,531</b>	<b>2,456</b>	<b>3,607</b>	<b>2,461</b>	<b>3,453</b>	<b>2,431</b>

WINNESHIEK

Bloomfield.....	239	188	234	180	215	181	229	172	216	182
Bluffton.....	124	195	97	214	100	193	108	189	95	193
Burr Oak.....	170	163	154	168	149	160	156	156	152	158
Calmar No. 1.....	291	517	274	420	267	405	265	406	261	407
Calmar No. 2.....	71	330	53	344	55	323	59	321	47	323
Canoe.....	175	135	164	140	170	128	174	125	169	127
Decorah—1st Ward.....	526	279	494	295	492	272	507	260	496	262
2d Ward.....	324	170	286	201	298	175	315	158	304	157
3d Ward.....	301	149	271	173	282	150	286	147	288	143
4th Ward.....	593	302	556	319	561	279	569	275	554	273
5th Ward.....	321	124	311	121	302	114	309	101	303	108
Decorah Township.....	254	225	247	213	250	186	250	192	236	195
Frankville.....	233	165	232	154	227	147	232	147	220	150
Fremont.....	150	116	157	100	152	90	159	88	155	87
Glenwood.....	170	158	172	148	173	130	180	132	176	131
Hesper.....	173	150	178	143	171	123	169	132	168	120
Highland.....	212	146	200	137	204	112	212	104	206	103
Jackson.....	64	245	46	260	50	241	52	241	78	237
Lincoln.....	276	191	262	181	264	159	271	153	261	154
Madison.....	163	138	161	127	158	107	170	105	163	105
Military.....	500	280	440	318	427	287	452	272	419	289
Orleans.....	156	118	153	110	147	103	149	101	146	100
Pleasant.....	211	124	204	119	201	114	212	104	207	104
Springfield.....	208	163	194	166	192	143	214	130	201	137
Sumner.....	70	283	59	285	52	274	55	272	52	274
Washington No. 1.....	144	86	92	118	81	100	100	93	78	99
Washington No. 2.....	89	265	91	265	80	266	85	264	77	264
<b>Total.....</b>	<b>6,208</b>	<b>5,405</b>	<b>5,782</b>	<b>5,419</b>	<b>5,720</b>	<b>4,962</b>	<b>5,939</b>	<b>4,840</b>	<b>5,728</b>	<b>4,882</b>

WORTH

Barton.....	59	145	68	127	57	121	67	116	57	114
Bristol.....	141	283	137	278	139	241	138	245	133	234
Brookfield.....	110	175	112	157	117	113	114	118	108	109
Danville.....	168	199	184	176	170	162	171	159	163	159
Deer Creek.....	77	146	87	125	79	105	94	96	82	98
Fertile.....	208	220	209	217	207	174	211	170	200	159
Grove.....	718	467	727	417	691	359	700	354	675	340
Hartland.....	94	126	110	96	89	78	93	74	76	79
Kensett.....	199	227	208	200	200	178	216	170	199	169
Lincoln.....	400	651	405	614	390	566	395	570	380	554
Silver Lake.....	120	135	125	114	122	93	132	85	123	91
Union.....	140	239	119	223	109	199	121	193	107	188
<b>Total.....</b>	<b>2,434</b>	<b>3,007</b>	<b>2,491</b>	<b>2,744</b>	<b>2,370</b>	<b>2,389</b>	<b>2,452</b>	<b>2,350</b>	<b>2,303</b>	<b>2,294</b>

COUNTY

Treasurer of State		Secretary of Agriculture		Attorney General		Commerce Commissioner		Judges of the Supreme Court						Congressmen	
Bagley Rep.	Clark Dem.	Thornburg Rep.	Murray Dem.	Rankin Rep.	Hagenann Dem.	Reed Rep.	Conway Dem.	Oliver Rep.	Garfield Rep.	Wennerstrum, Rep.	Hamilton Dem.	Richards Dem.	Mahoney Dem.	Talle Rep.	McEnaney Dem.
100	58	99	65	94	66	102	52	91	95	92	58	57	61	105	61
196	119	184	125	176	123	175	115	167	169	165	111	115	112	197	125
129	143	120	151	122	152	135	134	121	123	118	141	143	142	133	140
68	51	63	55	64	54	64	52	63	62	61	52	53	50	63	62
343	161	342	171	341	165	354	149	338	341	337	159	159	157	357	165
126	97	122	108	123	99	124	98	117	120	117	97	97	97	137	97
132	132	130	138	125	136	129	131	119	124	118	130	129	128	135	135
142	101	137	105	127	109	129	95	119	121	119	99	99	98	143	100
77	46	72	49	74	47	71	45	73	76	72	43	44	44	78	55
286	116	282	124	274	125	281	117	266	275	269	114	117	118	277	137
306	104	302	106	297	112	306	99	299	303	299	104	105	104	314	107
266	130	258	144	249	142	256	133	245	251	245	137	136	132	260	148
253	117	249	125	243	125	250	112	239	241	238	118	119	119	235	137
131	106	131	108	121	114	114	107	113	118	107	102	105	100	144	106
107	68	106	75	93	74	95	72	86	88	86	69	66	63	116	84
201	250	167	258	192	261	198	248	82	191	186	249	241	248	198	267
395	198	384	215	359	219	373	198	351	366	365	198	193	184	410	194
114	65	110	69	102	72	103	64	94	106	100	59	58	59	122	65
153	154	151	158	146	159	157	150	147	150	149	140	151	150	141	173
128	77	130	77	120	82	123	80	118	119	116	76	79	78	124	84
3,653	2,293	3,539	2,426	3,442	2,436	3,539	2,251	3,348	3,439	3,359	2,265	2,266	2,244	3,689	2,442

COUNTY

223	173	223	178	218	179	228	164	219	221	219	175	176	176	213	187
99	188	94	187	92	188	106	179	95	98	98	183	184	185	105	203
153	158	148	167	151	162	155	158	151	150	149	157	159	156	150	174
266	402	268	406	262	406	277	392	254	258	256	402	402	400	292	399
53	321	50	322	48	324	59	312	44	46	44	320	321	320	66	321
168	126	175	123	168	130	176	120	171	172	167	123	128	123	168	139
402	256	506	258	497	262	517	239	489	491	483	249	255	253	517	282
322	145	319	151	314	152	320	146	307	314	305	149	152	149	305	184
291	141	293	140	284	149	297	134	286	290	288	140	139	143	296	146
556	266	561	265	553	266	584	261	550	562	545	265	269	264	583	302
298	112	300	109	292	118	313	102	300	300	300	110	108	105	326	109
243	193	247	191	237	199	257	184	237	239	238	188	187	186	256	207
225	147	230	146	227	147	234	139	222	224	221	144	146	144	228	160
100	85	148	90	147	89	173	77	148	148	141	81	83	82	165	92
179	125	174	132	176	129	177	125	183	179	178	124	122	121	195	126
171	118	169	128	172	119	184	114	170	169	171	119	117	118	189	122
209	99	208	106	208	101	217	92	209	210	204	98	101	97	207	137
48	240	47	243	49	240	52	235	44	48	48	237	236	240	39	262
263	153	265	159	258	129	281	144	256	258	254	154	153	152	282	171
164	104	162	107	161	110	177	95	163	164	161	103	102	103	189	97
422	281	425	292	409	296	430	276	417	421	409	277	279	274	453	297
149	96	154	94	146	102	171	81	151	151	148	94	93	91	162	99
208	108	199	118	207	108	210	104	207	207	208	109	106	108	192	132
198	140	197	146	195	143	207	124	192	192	193	129	130	130	218	143
52	273	54	274	55	272	59	267	52	49	49	275	273	271	63	275
77	100	98	99	79	110	96	91	75	74	75	103	101	100	84	120
76	264	85	254	75	263	86	255	76	78	75	264	260	260	81	270
5,615	4,814	5,799	4,885	5,680	4,893	6,043	4,610	5,668	5,713	5,627	4,772	4,782	4,751	6,024	5,156

COUNTY

64	114	66	115	56	112	56	111	53	55	51	111	111	107	62	120
151	224	135	245	144	230	129	219	131	129	126	217	221	212	174	203
124	101	116	111	111	103	110	100	104	108	103	101	102	102	129	120
194	144	164	168	163	153	166	142	155	159	155	152	149	149	186	154
98	86	83	102	80	93	82	93	80	77	76	94	93	91	94	101
231	142	212	169	202	153	203	142	201	201	197	147	147	144	247	156
728	323	695	351	680	339	675	332	669	676	669	332	322	325	705	378
87	75	80	82	79	74	77	74	75	78	75	69	69	70	113	78
217	161	204	176	194	174	192	168	187	188	186	167	167	168	226	168
426	534	386	570	390	550	378	545	374	389	358	533	529	531	395	572
134	81	123	96	129	86	127	78	121	124	120	79	78	76	144	75
126	187	124	188	112	193	110	176	105	109	102	179	178	178	133	187
2,580	2,172	2,388	2,373	2,340	2,260	2,305	2,180	2,255	2,293	2,218	2,181	2,166	2,153	2,608	2,312

PRECINCTS	President and Vice President		Governor		Lieutenant Governor		Secretary of State		Auditor of State	
	Willie & McNary Rep.	Roosevelt & Wallace Dem.	Wilson Rep.	Valentine Dem.	Hickenlooper, Rep.	Galvin Dem.	Miller, E. G. Rep.	Miller, Katie Dem.	Akers Rep.	Shaw Dem.
Bellair—Brazil.....	124	186	104	203	109	162	121	161	116	158
Bellair—Numa.....	168	179	130	206	144	167	151	164	153	160
Caldwell.....	295	259	269	288	274	247	287	240	280	242
Centerville—1st Ward, 1st Precinct.....	380	293	313	351	362	281	374	272	373	264
1st Ward, 2d Precinct.....	479	513	420	577	442	492	487	474	481	458
2d Ward, 1st Precinct.....	432	302	342	393	398	310	429	282	425	277
2d Ward, 2d Precinct.....	352	180	316	227	340	186	339	183	344	172
3d Ward, 1st Precinct.....	191	464	165	482	187	431	203	410	194	412
3d Ward, 2d Precinct.....	420	378	381	415	402	350	428	337	424	33J
Chariton.....	91	92	94	88	96	79	97	77	95	78
Douglas.....	101	66	91	76	90	66	96	63	92	65
Franklin.....	122	72	122	72	121	67	117	70	120	67
Independence.....	157	75	141	89	144	74	151	73	146	71
Johns.....	196	190	195	188	189	164	193	165	192	155
Lincoln.....	126	161	116	170	112	151	121	146	117	147
Mystic—1st Ward.....	26	139	24	134	22	120	25	118	23	116
2d Ward.....	175	259	162	271	165	241	180	228	183	229
3d Ward.....	84	200	76	204	82	181	87	182	87	177
Pleasant.....	430	359	406	371	416	328	422	323	420	318
Sharon.....	103	61	92	75	100	57	102	58	103	52
Taylor.....	363	222	335	242	361	218	366	210	363	206
Udell—Udell.....	108	88	108	87	108	78	102	81	106	78
Udell—Unionville.....	123	112	124	111	121	102	128	100	128	99
Union.....	72	63	72	63	66	58	73	55	69	55
Vermillion.....	148	206	126	227	236	194	150	181	146	187
Walnut—Clarkdale.....	49	55	38	65	47	43	53	41	52	40
Walnut—Rathbun.....	61	178	28	207	50	165	64	157	62	153
Walnut—Wainut City.....	110	68	104	72	107	58	107	59	107	57
Washington.....	404	470	400	481	414	451	420	441	413	441
Wells.....	142	177	125	195	131	172	156	152	133	170
Total.....	6,032	6,067	5,419	6,630	5,836	5,693	6,029	5,503	5,947	5,434

CLARKE

Doyle.....	149	142	145	137	135	123	135	126	133	120
Franklin.....	111	106	118	97	111	85	115	88	107	90
Fremont.....	122	109	124	101	118	87	115	100	113	89
Green Bay.....	108	107	117	93	110	88	110	86	108	85
Jackson.....	241	147	238	153	235	132	232	138	237	132
Knox.....	132	124	137	111	124	97	131	101	122	97
Liberty.....	134	102	133	97	121	92	117	103	113	99
Madison.....	88	113	92	107	82	106	81	107	77	107
Osceola.....	135	133	139	129	129	113	143	111	127	108
Osceola—1st Ward.....	402	358	387	350	365	300	391	292	369	289
2d Ward.....	293	188	286	188	279	165	285	168	279	161
3d Ward.....	459	316	445	319	434	265	434	280	432	266
Troy.....	362	323	360	317	341	289	366	288	341	287
Ward.....	130	119	128	116	125	101	125	111	122	103
Washington.....	96	126	93	127	86	107	96	112	90	103
Total.....	2,962	2,513	2,942	2,442	2,795	2,150	2,876	2,211	2,770	2,136

DAVIS

Bloomfield—1st Ward.....	275	257	242	282	241	236	252	232	243	236
2d Ward.....	328	322	307	334	305	285	323	269	317	272
3d Ward.....	219	313	200	326	200	276	209	266	201	274
Cleveland.....	175	194	168	203	163	193	172	179	166	180
Drakesville.....	158	115	155	109	148	91	160	88	161	83
Fabins.....	132	158	132	158	122	139	131	136	125	139
Fox River.....	100	118	106	108	96	93	98	93	103	88
Grove.....	183	137	173	140	166	116	170	118	164	119
Lick Creek.....	178	284	163	277	150	247	162	248	163	236
Marion.....	140	88	142	89	137	75	139	79	141	74
Perry.....	98	141	94	142	93	121	94	120	93	114
Prairie.....	189	202	194	194	178	175	185	179	178	176
Roscoe.....	73	80	74	80	73	66	74	70	67	71
Salt Creek.....	125	132	128	128	116	121	118	123	118	119
Soap Creek.....	175	158	161	160	153	127	163	126	155	125
Union.....	139	221	129	232	116	206	132	200	121	201
West Grove.....	134	162	130	164	124	143	129	141	129	136
Wyacondah.....	154	292	163	280	142	249	158	244	149	245
Total.....	2,975	3,374	2,861	3,406	2,723	2,959	2,869	2,911	2,794	2,888

COUNTY

Treasurer of State		Secretary of Agriculture		Attorney General		Commerce Commissioner		Judges of the Supreme Court						Congressmen	
Bagley Rep.	Clark Dem.	Thornburg Rep.	Murray Dem.	Rankin Rep.	Hagemann Dem.	Reed Rep.	Conway Dem.	Oliver Rep.	Garfield Rep.	Wennerstrom, Rep.	Hamilton Dem.	Richards Dem.	Mahoney Dem.	LeCompte Rep.	Stevens Dem.
120	161	112	161	116	160	119	147	115	111	124	149	145	150	136	142
150	164	151	164	147	164	148	156	147	144	160	161	151	153	167	149
280	241	279	248	283	241	285	235	282	283	291	235	229	235	283	245
372	271	374	263	375	261	369	255	373	370	396	359	240	245	407	235
462	479	488	463	475	471	474	463	465	470	511	460	428	454	537	420
421	283	428	278	429	273	423	267	424	425	453	269	249	265	451	250
340	185	349	168	343	169	340	170	342	340	345	173	169	170	353	161
196	408	197	410	205	404	187	403	188	185	215	408	392	408	231	382
408	344	424	335	422	334	413	330	408	405	432	329	318	327	453	306
94	79	101	74	97	75	98	74	97	94	102	76	71	74	100	76
92	65	92	64	92	63	93	59	92	92	92	62	61	61	96	67
122	66	122	66	122	66	122	66	122	121	122	67	65	66	123	65
143	72	148	69	148	67	148	66	149	147	156	67	64	66	155	63
194	157	196	153	198	152	201	144	195	197	211	151	142	151	216	147
122	141	124	144	128	139	124	138	121	122	134	138	131	136	137	136
26	118	23	119	26	118	23	114	21	24	30	117	110	119	38	108
178	226	187	223	182	223	177	220	179	177	190	220	210	217	211	201
84	183	85	181	84	181	84	178	83	82	89	180	175	175	100	176
411	322	416	322	422	313	416	309	415	417	418	314	313	314	436	310
101	54	103	55	98	53	103	51	100	99	103	53	48	52	102	56
359	207	363	207	358	207	351	197	361	356	369	204	197	199	277	198
105	79	108	77	105	77	105	76	103	104	106	78	76	78	108	80
126	98	128	99	134	97	125	96	125	127	134	96	92	94	133	98
70	57	69	55	68	56	69	55	70	69	75	55	51	55	74	56
143	187	146	187	145	180	146	177	142	143	145	178	182	180	156	175
52	41	55	39	52	37	51	36	50	52	56	37	34	37	60	36
58	152	60	157	64	53	56	155	58	57	65	147	142	148	86	135
105	56	105	58	108	56	104	54	107	108	109	53	51	54	111	52
419	443	422	435	418	438	415	434	414	411	429	433	423	430	425	430
135	169	135	167	139	164	138	159	138	137	137	162	163	161	137	168
5,880	5,508	5,990	5,441	5,983	5,292	5,907	5,283	5,886	5,869	6,199	5,431	5,122	5,274	6,299	5,123

COUNTY

134	117	137	119	128	120	123	124	125	126	124	120	121	121	131	123
111	89	110	89	110	86	111	85	108	109	111	88	86	87	121	87
113	88	120	86	118	87	113	86	109	111	114	85	80	81	120	87
108	86	111	83	108	82	107	80	107	108	107	79	79	80	113	86
236	130	244	128	239	129	229	133	236	235	241	131	122	125	244	129
125	94	128	99	124	95	125	91	118	123	119	92	92	93	127	94
119	94	120	98	120	93	117	93	117	111	111	98	94	92	128	92
77	106	80	104	79	108	78	101	78	80	78	102	104	103	84	107
128	106	138	105	128	107	124	107	124	127	126	103	106	103	131	114
367	286	386	274	377	278	367	278	365	372	381	271	261	272	380	287
280	160	284	159	273	157	275	159	272	274	286	154	147	150	288	168
423	270	442	259	425	260	413	264	414	415	421	258	242	250	445	265
346	283	353	275	351	268	332	277	338	337	337	273	259	261	370	270
121	101	126	99	120	97	117	98	111	113	113	94	95	95	128	95
92	102	93	101	91	102	91	98	90	91	88	98	100	99	88	108
2,780	2,112	2,872	2,078	2,791	2,069	2,722	2,074	2,712	2,732	2,757	2,046	1,988	2,012	2,898	2,112

COUNTY

231	244	247	235	241	234	229	225	221	216	263	235	199	217	241	238
311	271	324	267	308	277	298	275	292	291	346	275	242	270	326	279
190	272	201	267	198	270	190	262	188	190	223	262	239	254	201	280
159	189	159	190	160	186	157	175	154	153	184	182	159	179	171	181
149	87	150	89	155	82	149	82	152	146	156	86	81	81	149	102
126	142	125	144	125	141	124	144	121	119	131	142	134	141	130	147
94	90	94	95	95	92	99	87	97	96	104	91	85	92	104	98
161	117	164	120	159	118	157	112	155	156	172	114	105	113	160	136
148	248	151	244	148	239	149	234	144	144	161	241	228	235	142	270
135	75	139	74	132	76	135	66	133	132	141	70	71	69	138	83
86	121	86	125	89	118	86	115	84	81	94	119	110	116	87	124
176	176	188	171	181	167	175	169	171	169	185	173	137	167	181	184
67	69	75	69	73	66	68	67	67	68	72	72	64	67	69	74
110	126	115	122	114	123	109	121	116	114	123	121	117	118	110	133
151	133	156	133	151	125	148	116	142	144	152	119	110	114	155	146
113	206	115	203	116	199	107	188	106	111	132	190	169	184	116	211
122	143	130	138	126	141	128	129	125	125	129	135	134	132	129	150
142	245	155	242	143	241	144	237	144	142	148	238	221	233	154	244
2,671	2,954	2,774	2,928	2,714	2,895	2,652	2,804	2,612	2,597	2,916	2,865	2,655	2,782	2,763	3,080



PRECINCTS	President and Vice President		Governor		Lieutenant Governor		Secretary of State		Auditor of State	
	Willkie & McNary Rep.	Roosevelt & Wallace Dem.	Wilson Rep.	Valentine Dem.	Hickenlooper, Rep.	Calvin Dem.	Miller, E. G. Rep.	Miller, Katie Dem.	Akers Rep.	Shaw Dem.
Bloomington	95	133	102	120	100	118	100	119	99	118
Burrell—Davis City	103	189	97	190	86	179	96	174	90	177
Burrell—Terre Haute	51	59	57	47	50	46	50	47	52	44
Center	180	172	192	152	178	147	178	150	174	148
Decatur	201	157	204	149	191	131	199	135	198	131
Eden	133	148	131	140	123	126	128	127	115	131
Fayette	80	100	83	97	78	91	77	95	84	88
Franklin	220	176	215	178	200	161	208	164	204	155
Garden Grove	208	199	199	205	197	185	209	180	199	182
Garden Grove—Le Roy	64	144	75	133	67	125	64	132	67	125
Grand River	109	87	110	77	106	71	112	68	110	69
Hamilton	149	129	158	111	148	99	152	100	151	104
High Point	120	155	125	151	112	143	118	143	112	145
Lamoni—1st Ward	209	176	219	162	212	154	217	153	215	158
2d Ward	276	255	277	244	278	221	267	224	263	224
Leon—1st Ward	167	246	171	220	149	212	161	204	153	211
2d Ward	171	170	169	168	162	157	166	157	167	157
3d Ward	253	337	268	304	246	283	252	290	248	276
Long Creek	208	268	200	269	194	250	202	246	197	248
Morgan	96	72	92	66	81	62	88	61	84	62
New Buda	104	160	116	137	104	131	110	129	105	123
Richland	208	280	202	273	194	250	196	249	193	248
Woodland	89	126	86	123	73	109	76	107	74	109
Total	3,494	3,938	3,548	3,716	3,329	3,451	3,426	3,454	3,354	3,433

JASPER

Baxter—Independence	214	260	286	245	276	232	284	234	267	240
Buena Vista	197	211	206	199	199	187	211	179	193	194
Clear Creek	157	142	160	132	150	124	158	124	146	130
Colfax—1st Ward	199	271	196	276	197	250	201	246	193	248
2d Ward	180	213	184	207	178	193	182	194	176	195
3d Ward	140	319	131	319	122	296	130	295	124	296
Des Moines—Vandalia	43	91	53	82	46	83	46	82	44	83
Elk Creek	143	225	162	199	145	206	140	208	140	207
Fairview	186	292	210	265	188	263	190	260	180	271
Hickory Grove	109	139	116	125	117	110	118	110	108	111
Ira—Independence	57	37	60	34	57	26	58	35	57	36
Ira—Sherman	16	13	16	13	16	11	17	11	16	10
Kellogg	348	359	366	331	355	316	357	317	346	326
Lynnville—Lynn Grove	125	203	137	177	132	163	128	169	121	170
Malaka	105	128	106	124	98	117	110	113	99	119
Mariposa	106	108	102	111	91	106	107	98	90	109
Mingo—Poweshiek	132	119	132	110	122	104	132	99	122	108
Monroe—Fairview	364	258	362	249	352	241	362	235	341	253
Mound Prairie	116	206	122	200	111	190	122	183	110	195
Newton	274	403	285	385	272	381	270	389	258	400
Newton—1st Ward	252	374	247	371	247	368	256	349	233	370
2d Ward, 1st Precinct	508	445	508	436	508	410	510	419	478	447
2d Ward, 2d Precinct	295	420	303	409	296	402	307	401	287	414
3d Ward, 1st Precinct	414	325	418	312	411	300	422	308	402	210
3d Ward, 2d Precinct	256	367	268	350	257	343	270	339	248	358
4th Ward, 1st Precinct	666	405	674	415	657	392	661	392	638	413
4th Ward, 2d Precinct	323	211	313	217	307	199	312	201	300	213
Palo Alto	180	238	191	227	178	225	179	229	173	233
Poweshiek	90	189	97	175	95	165	102	163	90	167
Prairie City—Des Moines	427	365	429	356	421	347	437	328	430	328
Reasnor—Palo Alto	113	87	117	83	108	81	111	79	102	89
Richland	84	144	102	119	96	110	93	110	87	114
Rock Creek	79	151	86	141	82	128	83	129	82	128
Sherman	128	107	130	99	131	87	138	86	129	92
Sully—Lynn Grove	123	174	130	157	119	151	124	145	109	156
Washington	91	130	96	121	95	120	96	117	89	120
Total	7,240	8,129	7,501	7,771	7,232	7,427	7,424	7,376	7,008	7,553

COUNTY

Treasurer of State		Secretary of Agriculture		Attorney General		Commerce Commissioner		Judges of the Supreme Court						Congressmen	
Bagley Rep.	Clark Dem.	Thornburg Rep.	Murray Dem.	Rankin Rep.	Hagemann Dem.	Reed Rep.	Conway Dem.	Oliver Rep.	Garfield Rep.	Wennerstrom, Rep.	Hamilton Dem.	Richards Dem.	Mahoney Dem.	LeCompte Rep.	Stevens Dem.
101	115	102	115	102	113	103	107	101	101	100	101	110	110	99	118
91	177	93	176	94	173	94	170	89	90	86	177	175	169	124	159
48	44	50	45	50	43	49	43	46	46	47	46	46	47	51	47
174	149	178	141	175	144	173	143	173	178	174	143	139	135	188	143
190	129	200	130	192	127	190	127	187	184	185	138	128	128	196	141
118	126	120	129	124	123	112	120	117	118	117	122	123	119	117	143
76	93	76	93	76	94	78	91	75	77	77	90	88	91	86	86
205	154	210	155	204	149	204	146	204	213	203	151	149	145	218	153
200	182	205	182	200	178	194	185	191	192	195	188	185	185	208	185
63	132	66	128	67	127	64	129	66	66	70	129	125	128	82	119
105	73	110	72	106	72	109	68	99	103	105	73	67	72	112	66
149	102	149	105	145	107	147	103	139	143	140	106	105	106	147	117
111	145	117	141	116	138	115	141	109	111	111	141	137	138	119	143
212	155	213	154	215	147	208	156	210	214	211	154	151	150	236	136
261	227	271	225	267	220	267	220	260	268	264	217	217	215	286	214
152	206	167	197	155	199	150	209	150	146	145	214	207	204	182	195
167	155	173	153	169	153	164	158	163	165	168	158	151	156	173	160
244	279	257	282	247	280	244	276	230	233	229	296	282	283	284	265
197	244	202	246	205	236	201	233	193	194	192	239	236	233	212	237
87	60	89	62	89	58	88	56	85	88	86	59	55	57	70	88
108	126	112	129	105	127	104	128	101	102	102	129	126	126	120	124
187	245	189	247	193	241	191	240	181	183	179	247	246	246	198	258
72	107	76	105	75	105	75	107	75	73	70	110	108	106	74	124
3,318	3,425	3,425	3,412	3,371	3,354	3,324	3,356	3,244	3,288	3,256	3,428	3,356	3,349	3,582	3,421

COUNTY

273	234	284	231	276	234	270	231	262	265	264	235	229	232	270	233
199	184	217	172	202	178	193	179	187	183	182	189	190	184	196	174
146	130	155	130	151	122	147	122	142	152	145	121	121	123	151	118
193	247	211	235	196	240	196	229	197	197	196	241	234	233	211	233
179	191	187	187	184	189	185	176	182	180	183	186	181	183	187	175
123	296	133	292	128	290	124	288	122	123	126	292	288	289	137	275
43	84	51	79	47	84	43	82	44	44	43	82	83	82	45	80
138	209	150	209	141	208	136	209	138	137	137	203	205	200	141	199
188	253	202	250	189	251	189	246	187	187	185	251	248	247	185	247
104	114	118	109	111	109	107	107	103	102	104	117	109	111	110	110
59	35	61	33	61	33	57	33	54	57	57	36	35	35	57	35
17	10	19	9	17	10	17	8	17	18	16	9	9	8	16	9
346	310	358	315	342	319	335	319	335	334	333	325	313	315	343	317
123	168	128	170	126	166	126	163	121	118	118	173	170	169	126	165
104	111	113	105	103	109	100	103	100	99	97	113	104	102	100	111
96	98	94	106	90	105	90	101	89	90	87	102	98	99	96	98
126	103	128	104	125	104	123	101	128	126	125	99	98	95	124	95
352	235	357	233	352	237	350	232	347	348	346	239	234	233	350	227
115	188	127	182	121	180	116	180	156	113	47	73	68	73	116	176
260	393	285	376	272	383	259	382	253	254	252	397	387	385	271	372
245	353	252	346	250	351	241	349	230	239	237	363	353	347	248	348
500	410	513	406	509	402	496	401	488	495	486	421	420	409	499	412
297	395	303	397	297	397	294	390	291	292	291	404	397	396	296	398
407	300	427	287	421	293	398	297	403	396	406	311	296	297	413	287
255	350	265	339	261	342	258	353	248	248	244	355	350	351	261	344
661	386	691	371	660	382	659	382	642	632	640	400	391	379	674	365
313	198	317	197	308	197	307	191	302	297	299	205	232	196	303	221
176	225	188	221	181	224	173	224	170	168	171	231	223	223	172	222
92	169	105	158	99	159	96	157	91	91	89	164	161	159	96	156
431	328	439	327	433	321	428	321	425	426	427	326	323	325	432	325
110	79	115	78	107	80	100	81	101	98	98	84	80	81	106	77
89	112	95	112	86	107	90	107	86	88	83	111	110	109	93	110
81	128	85	128	83	128	75	123	81	79	78	130	125	123	82	126
131	89	140	83	132	82	124	82	129	131	127	80	77	75	127	87
111	152	116	155	111	148	100	146	100	100	102	152	146	147	108	151
91	120	102	112	93	117	91	115	90	87	85	119	118	113	90	113
7,174	7,387	7,531	7,244	7,265	7,281	7,093	7,210	7,041	6,994	6,906	7,339	7,206	7,128	7,232	7,191

PRECINCTS	President and Vice President		Governor		Lieutenant Governor		Secretary of State		Auditor of State	
	Willkie & McNary Rep.	Roosevelt & Wallace Dem.	Wilson Rep.	Valentine Dem.	Hickenlooper Rep.	Galvin Dem.	Miller, F. G. Rep.	Miller, Katie Dem.	Akers Rep.	Shaw Dem.
Adams	257	198	263	187	260	179	269	172	257	173
Benton	309	399	329	372	312	358	324	351	324	355
Clear Creek	106	129	98	131	76	114	78	123	69	122
East English River	258	114	250	110	247	98	249	100	243	100
West English River	142	70	141	63	131	54	136	51	128	52
Jackson	255	216	252	215	239	200	241	202	245	196
East Lafayette	411	296	414	266	401	249	400	257	382	263
West Lafayette	106	215	98	218	91	215	99	211	98	213
East Lancaster	94	76	92	67	83	64	85	68	81	63
West Lancaster	89	174	92	173	82	167	83	168	83	165
Liberty	194	196	179	202	176	186	178	186	166	189
North Plank	120	96	118	95	111	89	112	91	112	91
South Plank	103	126	94	130	89	124	90	124	86	126
Prairie	306	168	309	160	302	145	304	156	305	143
Richland	482	190	479	176	464	170	468	170	464	165
Sigourney	64	90	60	90	57	83	60	80	61	76
Sigourney—1st Ward	241	164	225	168	229	146	225	152	224	149
2d Ward	185	138	179	138	176	117	182	114	176	117
3d Ward	243	212	234	217	233	204	232	205	232	199
4th Ward	184	111	177	112	176	99	173	105	176	98
Steady Run	201	166	190	173	193	149	195	151	192	152
Van Buren	175	155	184	145	173	141	167	149	167	140
Warren	269	360	262	361	264	334	272	334	263	336
Washington	195	184	195	179	182	167	184	171	182	164
What Cheer	405	309	396	303	393	272	407	265	404	270
Total	5,394	4,552	5,310	4,451	5,140	4,124	5,213	4,156	5,120	4,112

LUCAS

Benton	136	141	141	134	140	125	142	130	141	126
Cedar	154	96	162	87	149	72	157	69	144	60
Chariton—1st Ward	383	414	371	409	374	374	386	369	378	374
2d Ward	493	569	503	549	505	505	507	515	499	499
3d Ward	668	466	620	494	643	441	650	440	656	431
English	279	295	267	310	267	274	279	265	266	266
Jackson	221	222	219	207	209	198	216	203	211	198
Liberty	105	108	106	102	95	96	93	100	94	94
Lincoln	183	139	181	135	169	123	177	128	172	125
Ottercreek	139	99	143	96	137	86	128	97	130	90
Pleasant	197	136	203	126	191	121	201	123	196	116
Union	193	152	211	128	198	117	195	120	196	121
Warren	130	108	134	103	129	98	134	96	126	98
Washington	369	210	362	212	351	190	263	188	358	182
White Breast	156	100	152	103	147	93	153	92	149	90
Total	3,806	3,255	3,775	3,195	3,704	2,913	3,681	2,935	3,716	2,870

MAHASKA

Adams	139	90	134	85	123	75	127	77	123	78
Black Oak	112	186	129	151	91	131	99	127	85	129
Cedar	322	293	328	274	310	238	323	245	317	226
East Des Moines	78	101	76	105	65	78	63	77	59	78
West Des Moines	89	86	83	88	75	73	74	78	72	75
Garfield	255	326	267	287	225	260	232	255	227	251
East Harrison	95	78	94	72	87	58	92	57	85	59
West Harrison	116	101	109	97	96	81	101	81	101	78
Jefferson	104	194	102	185	89	154	92	149	94	142
Lincoln	117	98	116	93	108	76	110	76	108	74
Madison	106	173	102	174	101	134	104	134	90	130
Monroe	142	161	143	155	134	133	135	138	134	129
Pleasant Grove	165	262	157	254	143	204	152	210	140	210
Prairie	524	446	496	456	478	390	485	390	478	388
Richland	139	167	136	159	97	114	100	112	84	122
Scott	123	126	110	135	109	115	106	117	106	113

COUNTY

Treasurer of State		Secretary of Agriculture		Attorney General		Commerce Commissioner		Judges of the Supreme Court					Congressmen		
Bagley Rep.	Clark Dem.	Thornburg Rep.	Murray Dem.	Rankin Rep.	Hagemann Dem.	Reed Rep.	Conway Dem.	Oliver Rep.	Garfield Rep.	Wennerstrom, Rep.	Hamilton Dem.	Richards Dem.	Mahoney Dem.	LeCompte Rep.	Stevens Dem.
253	171	261	174	254	171	257	164	254	252	250	184	173	167	251	171
313	360	330	346	321	348	314	340	303	299	309	374	352	352	299	375
71	113	70	124	78	114	75	104	66	62	62	127	110	111	66	116
245	99	252	92	251	90	242	86	241	222	238	117	93	89	237	104
132	53	136	47	130	49	125	50	122	116	120	75	48	49	134	52
242	196	249	197	245	195	238	196	232	230	236	212	198	198	237	206
382	256	395	252	398	245	388	242	373	264	368	285	255	251	386	258
93	217	96	218	98	209	84	221	78	75	79	237	222	221	86	216
77	64	80	65	83	59	80	56	70	67	72	81	64	65	74	67
79	165	84	168	82	164	77	168	77	78	79	173	165	164	74	179
158	191	180	181	169	185	164	183	164	157	161	204	188	185	166	191
110	90	112	92	110	90	107	86	103	100	103	96	86	84	103	99
93	125	91	125	89	123	85	123	80	78	80	137	125	122	88	123
306	142	315	138	309	137	298	136	293	280	291	174	145	140	291	157
465	164	471	162	471	157	461	162	456	450	458	187	170	171	460	177
58	80	63	80	59	78	57	73	52	51	53	92	81	80	54	85
227	145	229	144	230	139	227	131	205	185	208	197	143	140	226	150
176	118	176	119	169	120	170	214	172	145	163	156	115	110	167	127
236	199	236	198	233	197	226	189	204	203	207	250	197	191	225	203
173	98	172	104	173	93	177	93	161	145	159	149	99	98	169	103
189	154	195	148	193	148	190	149	183	183	188	164	150	152	189	164
162	146	170	142	168	138	157	140	160	159	159	150	145	142	160	145
265	329	267	332	268	328	259	325	253	240	257	365	324	326	264	343
176	167	187	167	184	160	175	162	180	171	181	180	157	155	184	167
177	274	405	260	395	272	392	263	383	382	379	282	274	275	385	283
5,068	4,116	5,222	4,075	5,160	4,009	5,025	4,056	4,865	4,694	4,860	4,648	4,079	4,038	4,975	4,261

COUNTY

138	126	144	127	145	123	141	116	145	143	157	119	107	111	151	116
145	67	154	66	148	65	142	64	141	144	166	64	62	58	153	71
374	381	382	368	376	368	360	363	371	370	435	347	325	339	397	334
493	500	510	495	499	489	488	483	503	507	584	464	448	456	543	449
656	422	678	408	668	407	648	400	655	656	726	398	366	385	677	390
267	261	280	262	267	264	261	250	254	272	295	262	244	252	297	256
215	195	223	191	218	189	211	186	211	215	233	188	176	181	223	178
95	94	99	94	96	91	94	88	96	94	108	88	88	85	102	86
170	124	174	123	177	115	166	119	167	171	184	115	110	107	177	116
132	85	134	87	136	82	136	80	129	131	152	80	76	77	138	82
196	118	195	122	200	114	198	109	200	196	207	116	112	113	197	119
194	123	202	115	202	98	195	114	196	196	222	115	102	113	213	107
126	95	128	98	129	92	129	85	125	126	140	86	85	68	133	86
353	182	364	192	351	182	344	183	342	342	383	177	160	164	367	178
148	81	149	94	150	85	133	86	143	145	156	87	88	80	152	88
3,702	2,854	3,816	2,842	3,762	2,764	3,646	2,726	3,678	3,708	4,148	2,706	2,549	2,589	3,920	2,656

COUNTY

119	80	133	70	123	67	119	65	116	106	105	91	72	69	112	80
86	125	107	125	83	118	85	116	84	80	79	129	114	110	78	128
303	245	334	224	315	221	309	222	304	282	306	261	227	226	296	259
59	77	70	75	57	76	55	75	57	55	51	79	69	65	63	75
72	77	79	75	71	73	70	72	72	71	67	76	72	73	72	73
219	256	236	249	218	250	212	248	211	202	206	261	245	243	214	262
84	60	86	59	83	56	81	54	76	82	77	63	57	56	81	66
98	80	100	76	94	80	95	73	91	88	87	84	79	78	96	79
91	144	101	140	91	137	97	128	87	85	90	140	135	137	84	147
107	75	113	74	108	70	101	66	102	99	100	80	70	66	100	70
91	137	104	130	93	129	98	117	91	89	83	134	122	124	99	129
129	135	137	132	125	132	132	124	115	106	112	149	130	126	128	127
144	198	160	205	145	200	144	196	133	122	128	220	205	203	136	220
469	378	492	366	464	372	455	362	437	437	436	394	373	371	463	381
87	117	116	107	96	103	103	92	87	91	82	105	101	99	88	103
103	114	110	108	104	107	104	103	100	98	98	112	105	104	99	107

PRECINCTS	President and Vice President		Governor		Lieutenant Governor		Secretary of State		Auditor of State	
	Willkie & McNary Rep.	Roosevelt & Wallace Dem.	Wilson Rep.	Valentine Dem.	Hickenlooper, Rep.	Galvin Dem.	Miller, E. G. Rep.	Miller, Katie Dem.	Akers Rep.	Shaw Dem.
Spring Creek.....	230	154	220	156	210	129	214	128	204	129
University Park.....	162	53	169	56	150	50	148	50	149	43
Union.....	179	112	170	116	153	92	159	89	147	90
White Oak.....	219	243	216	232	197	207	202	208	200	210
Oskaloosa—1st Ward.....	155	309	145	304	143	242	150	237	142	237
2d Ward, 1st Precinct.....	207	284	196	279	185	221	199	215	199	220
2d Ward, 2d Precinct.....	164	278	140	280	130	201	131	209	131	198
3d Ward, 1st Precinct.....	436	240	394	268	407	205	408	204	409	194
3d Ward, 2d Precinct.....	383	350	367	346	342	268	351	269	354	272
4th Ward.....	837	430	751	504	768	395	772	398	778	377
5th Ward.....	525	416	502	427	485	343	483	352	509	320
Total.....	6,123	5,757	5,852	5,738	5,501	4,667	5,612	4,682	5,525	4,572

MONROE

Albia—1st Ward.....	443	329	434	345	437	294	457	284	467	275
2d Ward.....	281	335	284	322	295	260	312	245	309	249
3d Ward.....	277	258	266	268	276	228	288	221	297	205
4th Ward.....	417	450	426	438	429	381	450	365	436	379
Avery.....	130	103	131	99	125	90	130	83	136	80
Bluff Creek.....	166	198	172	183	164	171	169	171	172	160
Cedar.....	107	154	102	147	98	123	106	116	106	111
Franklin.....	78	112	79	105	73	91	79	92	77	91
Georgetown.....	72	106	67	112	59	89	74	84	65	85
Hilton.....	143	133	138	137	138	120	150	115	148	113
Hiteman.....	75	236	71	233	65	195	82	181	83	177
Jackson.....	104	306	86	320	83	298	91	296	78	292
Mantua.....	114	64	108	64	105	55	108	55	108	56
Pleasant.....	122	180	128	172	124	163	130	161	130	156
Troy.....	246	177	245	175	241	139	252	133	247	129
Union.....	322	519	334	504	318	464	333	459	318	467
Urbana.....	106	111	104	112	107	98	102	106	104	101
Wayne No. 1.....	35	97	34	91	33	72	39	70	35	70
Wayne No. 2.....	32	126	44	106	38	95	41	99	40	85
Total.....	3,270	3,994	3,253	3,933	3,208	3,426	3,393	3,336	3,356	3,281

POWESHIEK

Bear Creek.....	487	512	523	428	505	403	493	411	483	408
Chester.....	104	127	115	110	113	100	108	108	106	104
Deep River.....	317	216	330	196	322	186	328	185	312	195
Grant.....	204	214	217	186	212	173	213	174	208	169
Grinnell—1st Ward.....	592	343	573	337	581	336	599	314	582	312
2d Ward.....	464	309	467	289	448	278	462	265	444	263
3d Ward.....	191	287	196	266	181	241	189	240	179	242
4th Ward.....	320	363	317	342	305	311	313	289	302	300
Jackson.....	686	523	697	491	700	439	713	425	701	423
Jefferson.....	120	194	133	169	122	163	125	165	115	160
Lincoln.....	214	114	206	108	208	92	214	86	205	92
Madison.....	107	137	105	128	101	113	100	116	96	115
Malcom.....	218	314	239	283	231	267	238	263	221	268
Pleasant.....	124	165	134	141	131	122	133	125	122	128
Scott.....	102	127	109	111	109	93	113	94	106	92
Sheridan.....	112	143	100	146	97	134	105	127	101	124
Sugar Creek.....	110	225	118	208	113	197	114	199	110	201
Union.....	75	132	84	118	79	115	80	118	79	116
Warren.....	114	212	125	188	118	172	124	169	111	174
Washington.....	112	137	126	124	149	91	131	107	116	113
Total.....	4,773	4,794	4,914	4,369	4,825	4,026	4,895	3,980	4,699	3,999

COUNTY—Cont.

Treasurer of State		Secretary of Agriculture		Attorney General		Commerce Commissioner		Judges of the Supreme Court						Congressmen	
Bagley Rep.	Clark Dem.	Thornburg Rep.	Murray Dem.	Rankin Rep.	Hagemann Dem.	Reed Rep.	Conway Dem.	Oliver Rep.	Garfield Rep.	Wennerstrum, Rep.	Hamilton Dem.	Richards Dem.	Mahoney Dem.	LeCompte Rep.	Stevens Dem.
206	129	223	121	209	121	198	120	189	182	178	139	123	121	214	124
146	47	154	43	155	44	146	44	149	148	150	51	46	46	165	45
148	93	155	92	147	89	143	83	143	134	133	96	89	82	155	88
196	204	206	204	198	198	195	197	197	186	187	210	197	192	195	206
130	240	142	237	140	231	134	228	132	122	122	238	221	220	145	212
187	222	192	216	190	213	174	211	165	163	156	232	216	211	187	211
129	202	130	197	127	184	119	189	121	112	120	206	182	184	127	194
403	191	424	182	412	178	384	187	383	367	386	223	177	180	408	188
347	272	361	266	356	257	340	261	326	315	314	290	266	259	357	254
758	379	798	365	770	364	746	353	706	692	700	433	367	364	761	378
488	331	506	321	499	319	475	321	457	442	448	339	315	316	498	323
5,399	4,608	5,769	4,459	5,473	4,389	5,314	4,307	5,131	4,956	5,001	4,835	4,375	4,325	5,421	4,529

COUNTY

448	277	452	274	469	270	442	263	437	439	483	258	238	256	479	269
296	253	318	238	301	249	284	245	285	287	324	243	229	238	304	253
281	215	294	212	292	212	274	204	269	264	312	223	192	204	291	223
428	373	443	367	444	358	418	349	407	405	450	371	349	358	461	364
132	85	130	84	132	81	131	72	127	123	136	75	75	70	126	95
168	162	171	164	167	161	167	155	169	167	178	156	150	154	162	171
100	116	108	115	105	108	95	125	91	98	112	112	101	112	114	109
75	91	78	90	81	87	73	87	73	74	85	90	83	87	80	96
72	80	69	90	67	86	53	93	56	63	77	80	72	91	78	86
142	118	146	119	149	115	147	106	143	138	157	118	105	111	134	125
79	185	79	186	77	181	63	185	70	67	87	182	167	184	76	195
87	287	87	299	88	295	73	312	78	78	124	291	262	301	103	293
104	54	106	52	102	51	99	49	98	98	111	52	48	49	100	52
122	160	134	151	127	154	128	155	121	118	126	162	154	156	123	159
244	129	246	137	247	129	236	127	239	241	263	120	117	121	258	143
306	464	321	457	324	453	315	451	306	314	336	453	437	452	324	458
105	98	108	99	108	98	104	95	102	100	106	98	95	95	108	99
55	69	36	74	35	69	34	76	32	32	44	66	58	71	42	72
40	83	41	97	41	90	35	87	35	37	50	87	80	95	36	97
3,264	3,299	3,367	3,305	3,356	3,247	3,171	3,236	3,138	3,143	3,561	3,237	3,012	3,205	3,399	3,359

COUNTY

489	399	511	393	480	398	480	381	467	473	465	396	389	388	504	384
107	102	122	94	108	102	105	98	97	97	95	108	105	103	107	102
315	185	329	187	319	189	313	181	305	300	304	193	180	181	320	178
207	169	214	167	208	167	200	173	198	194	197	179	173	167	213	164
566	300	586	289	580	300	560	296	559	550	556	312	305	291	562	299
444	258	453	253	449	254	432	248	434	434	430	254	253	244	435	252
183	240	185	241	185	236	179	235	176	177	174	239	236	239	180	238
306	286	319	282	314	280	303	283	291	287	286	299	277	261	308	269
691	430	721	409	706	416	691	406	662	663	672	445	420	421	699	407
113	167	122	161	118	161	116	153	119	117	114	161	156	152	122	151
208	92	206	95	211	84	203	86	190	183	192	107	88	91	198	96
94	118	110	106	96	114	95	106	94	94	91	116	112	111	102	107
221	267	240	254	217	268	213	261	205	208	205	276	268	265	223	256
131	118	143	115	139	113	133	110	129	122	126	127	113	111	131	112
109	90	115	88	106	91	100	92	97	97	94	97	92	90	115	86
102	126	101	129	97	125	100	116	94	94	91	123	120	121	96	121
112	195	127	184	116	193	109	198	104	110	104	198	200	200	113	198
76	114	86	111	76	116	75	114	74	73	72	116	114	115	83	111
107	173	119	168	109	176	108	166	102	100	103	181	169	169	106	172
115	110	123	108	122	109	118	101	113	117	115	104	107	106	119	103
4,696	3,939	4,932	3,834	4,756	3,892	4,633	3,804	4,510	4,490	4,486	4,031	3,877	3,826	4,736	3,806

FIFTH DISTRICT

RINGGOLD

PRECINCTS	President and Vice President		Governor		Lieutenant Governor		Secretary of State		Auditor of State	
	Willkie & McNary Rep.	Roosevelt & Wallace Dem.	Wilson Rep.	Valentine Dem.	Hickenlooper, Rep.	Galvin Dem.	Miller, E. G. Rep.	Miller, Katie Dem.	Akers Rep.	Shaw Dem.
Athens.....	303	226	302	204	288	187	293	185	287	183
Beaconsfield.....	128	67	124	68	123	55	124	66	120	55
Benton.....	65	156	65	149	70	140	66	148	63	148
Clinton.....	210	151	209	144	211	138	205	146	200	142
Diagonal.....	287	117	273	123	267	105	267	106	262	103
Grant.....	130	89	135	81	130	74	133	75	129	73
Knowlton.....	77	74	83	66	73	62	78	59	74	59
Liberty.....	110	107	119	93	115	73	122	72	113	69
Lincoln.....	134	90	144	82	132	75	133	76	125	77
Lotts Creek.....	84	85	82	79	78	56	82	55	72	56
Middle Fork.....	108	83	122	68	109	61	110	64	103	59
Monroe.....	64	39	64	37	60	28	59	29	62	26
Mount Ayr.....	801	387	787	369	764	302	750	314	739	298
Poe.....	104	85	100	80	91	67	93	71	85	66
Rice.....	132	92	132	87	125	73	120	76	111	76
Riley.....	73	62	71	61	68	53	76	51	70	54
Shannon City.....	73	49	78	44	76	34	77	36	74	35
Tingley.....	301	139	281	151	281	110	291	113	282	110
Union.....	169	153	176	133	159	112	167	111	158	109
Washington.....	56	52	60	46	56	37	56	41	53	40
Waubonsie.....	98	71	100	62	98	54	97	57	96	58
Total.....	3,507	2,374	3,507	2,227	3,374	1,896	3,399	1,945	3,288	1,896

UNION

Afton.....	360	162	336	173	340	145	349	141	343	141
Beck.....	79	54	81	48	76	46	80	45	76	45
Creston—1st Ward.....	506	334	496	334	482	289	506	281	486	283
2d Ward.....	793	399	770	403	774	363	790	355	785	344
3d Ward.....	296	301	300	294	287	271	294	270	292	263
4th Ward.....	264	273	267	268	256	248	264	244	252	247
5th Ward.....	710	481	701	561	790	518	799	448	797	431
Cromwell.....	177	52	175	54	172	52	174	51	169	52
Dodge.....	156	66	144	72	138	63	145	63	135	65
Grant.....	111	88	104	94	104	85	103	84	98	82
Highland.....	176	80	177	75	176	69	179	69	177	66
Lincoln.....	173	78	170	78	170	68	175	64	172	69
New Hope.....	383	202	385	191	361	162	365	168	356	158
Platte.....	210	120	222	99	212	88	216	92	208	86
Pleasant.....	113	58	118	53	110	54	112	54	108	55
Sand Creek.....	230	92	214	105	216	86	223	87	215	85
Shannon.....	118	42	115	43	117	31	116	32	114	32
Spaulding.....	189	110	170	121	175	110	177	110	175	109
Talmage.....	85	66	83	67	83	60	87	59	82	59
Thayer.....	126	78	117	80	105	73	109	71	104	72
Union.....	166	93	166	91	153	79	154	82	153	82
Total.....	5,421	3,229	5,311	3,304	5,297	2,960	5,417	2,870	5,297	2,826

WAPELLO

Adams.....	215	262	215	257	212	246	219	243	227	232
Agency.....	232	229	220	229	216	209	220	212	229	203
Cass.....	74	114	72	113	73	99	75	100	76	102
Center—1st Precinct.....	275	726	268	701	267	668	273	668	296	655
2d Precinct.....	348	743	344	729	335	696	349	685	373	668
3d Precinct.....	325	363	313	365	314	326	323	315	340	303
4th Precinct.....	554	561	529	558	539	498	540	503	590	471
5th Precinct.....	749	444	706	469	710	435	725	429	750	415
6th Precinct.....	556	433	526	454	630	410	545	404	574	376
7th Precinct.....	513	342	478	370	493	321	488	335	528	299
8th Precinct.....	429	494	401	505	407	467	405	472	439	446
9th Precinct.....	380	750	374	736	373	699	379	698	406	678
10th Precinct.....	240	583	232	577	228	546	233	550	255	532
11th Precinct.....	363	522	361	511	359	488	361	491	381	474
12th Precinct.....	420	936	413	919	410	893	416	898	440	870
13th Precinct.....	637	821	617	816	618	782	640	764	684	722

COUNTY

Treasurer of State		Secretary of Agriculture		Attorney General		Commerce Commissioner		Judges of the Supreme Court						Congressmen	
Hagley Rep.	Clark Dem.	Thornburg Rep.	Murray Dem.	Rankin Rep.	Hagemann Dem.	Reed Rep.	Conway Dem.	Oliver Rep.	Garfield Rep.	Wennerstrom, Rep.	Hamilton Dem.	Richards Dem.	Mahoney Dem.	LeCompte Rep.	Stevens Dem.
283	181	294	182	288	173	281	175	276	283	274	176	178	174	300	178
121	52	123	56	121	54	113	59	119	119	119	56	54	53	121	59
66	145	68	145	67	145	63	143	63	63	64	143	142	143	65	149
202	120	202	142	199	141	196	142	194	195	195	141	141	141	197	148
263	105	265	103	261	104	252	109	256	255	256	105	107	106	266	112
128	74	132	75	126	73	124	76	124	121	117	75	83	74	126	78
75	56	79	55	76	55	72	58	69	73	70	55	57	57	75	61
114	68	124	67	111	68	104	71	104	103	103	71	69	68	112	74
133	74	134	82	134	73	131	74	126	125	127	74	73	74	128	80
74	60	75	56	74	54	70	50	67	70	64	50	52	53	78	60
102	58	106	61	105	58	105	59	101	101	102	62	59	58	107	70
58	26	61	28	57	29	54	26	53	54	52	26	28	26	64	30
739	305	758	292	736	287	718	279	711	724	709	281	284	280	773	301
97	65	98	63	94	63	86	69	86	85	85	66	66	66	95	72
109	76	119	75	119	69	109	71	110	111	109	69	72	68	120	85
72	52	72	52	74	49	70	50	68	69	69	51	51	53	73	51
76	32	79	33	67	33	74	35	73	76	73	32	33	33	76	39
292	106	294	107	283	105	276	103	275	278	273	102	107	101	288	115
157	107	165	107	163	106	154	112	149	152	148	112	111	111	161	120
55	39	55	37	57	37	57	38	52	53	52	39	38	39	58	40
97	55	98	55	95	56	96	50	95	94	93	53	53	53	97	57
3,313	1,856	3,401	1,873	3,316	1,832	3,205	1,849	3,171	3,204	3,154	1,839	1,858	1,831	3,380	1,979

COUNTY

345	135	351	137	348	131	335	145	331	333	332	141	140	138	359	133
78	42	81	43	78	39	73	53	73	77	73	46	48	49	79	37
484	279	497	278	491	273	474	272	473	491	478	292	274	265	496	270
782	346	796	336	789	340	773	348	767	802	766	338	360	335	791	354
288	261	283	255	292	257	288	257	292	291	283	257	255	246	297	247
254	243	254	248	259	239	254	235	249	253	248	243	247	240	253	249
793	434	806	423	835	427	779	435	926	792	630	433	439	428	825	411
172	49	174	48	174	47	170	49	172	174	172	47	48	47	177	52
137	59	145	58	144	54	133	59	133	134	131	60	59	58	141	62
99	79	105	82	98	80	97	79	95	96	93	78	74	76	107	76
180	65	182	66	178	66	174	66	172	178	171	67	68	66	178	68
174	65	172	66	170	65	170	65	169	170	170	63	65	64	168	71
353	157	372	154	355	153	346	165	345	347	342	158	159	156	375	159
207	87	210	89	204	86	209	84	204	204	197	85	86	81	208	87
111	51	110	52	112	50	108	53	109	108	106	50	52	50	107	53
212	87	224	80	218	81	215	86	216	219	212	80	86	81	226	80
113	33	114	33	113	33	114	35	114	115	114	33	33	33	120	31
169	112	180	106	175	108	176	111	175	175	174	108	109	110	175	110
83	58	80	60	82	58	78	57	79	81	81	57	55	56	81	59
108	67	113	65	110	66	103	70	109	112	109	65	67	66	112	68
154	76	157	80	154	78	152	80	153	153	151	78	78	75	158	75
5,296	2,785	5,406	2,759	5,379	2,732	5,221	2,804	5,356	5,305	5,033	2,759	2,802	2,720	5,433	2,752

COUNTY

210	246	222	239	216	241	215	241	217	218	230	242	231	240	219	248
223	208	226	208	227	202	222	199	225	228	234	200	197	197	220	217
70	101	70	102	69	100	69	98	73	70	78	103	98	100	67	114
263	669	281	661	269	670	265	672	273	267	300	663	648	657	265	690
333	694	341	693	338	687	331	693	345	345	387	679	652	679	342	709
316	316	321	311	324	306	321	310	319	331	352	305	296	304	322	332
536	504	550	489	546	490	533	489	544	537	589	495	499	473	531	545
713	436	723	428	717	430	716	416	726	707	775	437	397	424	685	482
533	406	553	393	546	386	527	402	538	535	562	402	382	396	504	458
496	312	509	313	495	308	487	314	493	494	534	311	287	304	466	354
404	464	428	452	413	459	396	457	413	410	446	462	439	447	391	502
366	694	380	686	372	692	367	696	370	368	400	696	687	689	369	710
227	547	247	537	226	545	222	545	229	229	253	545	534	542	235	551
356	485	360	485	360	482	347	491	349	352	374	486	478	486	342	514
410	889	418	873	411	889	404	889	414	412	432	884	873	877	380	892
620	764	643	753	635	753	618	759	633	621	688	762	729	742	605	802



FIFTH DISTRICT

WAPELLO

PRECINCTS	President and Vice President		Governor		Lieutenant Governor		Secretary of State		Auditor of State	
	Willkie & McNary Rep.	Roosevelt & Wallace Dem.	Wilson Rep.	Valentine Dem.	Hicken-looper, Rep.	Galvin Dem.	Miller, E. G. Rep.	Miller, Katie Dem.	Akers Rep.	Shaw Dem.
14th Precinct.....	567	817	554	811	556	761	562	761	593	736
15th Precinct.....	141	265	137	269	138	258	140	258	142	257
16th Precinct.....	192	274	190	272	180	260	184	261	189	257
Columbia—1st Precinct.....	245	262	236	260	231	249	228	249	234	246
2d Precinct.....	55	52	55	50	55	40	55	42	63	35
Competine.....	151	190	156	182	150	180	151	181	151	180
Dahlonga.....	79	85	73	86	71	84	75	80	83	74
Green.....	124	158	117	159	114	153	121	148	127	146
Highland.....	168	173	174	161	163	153	166	154	180	146
Keokuk.....	109	118	94	129	100	111	103	111	104	112
Pleasant.....	127	141	123	139	121	130	126	129	129	124
Polk.....	140	140	128	145	137	124	139	126	146	117
Richland.....	165	216	166	211	164	201	164	203	170	194
Washington.....	466	666	466	652	472	627	459	639	492	610
Total.....	9,039	11,880	8,738	11,835	8,836	11,114	8,864	11,109	9,391	10,680

WAYNE

Wright.....	178	106	167	109	152	90	153	91	153	89
Union.....	167	168	175	156	171	143	166	148	162	143
Washington.....	161	183	171	168	167	162	176	153	169	154
Richman.....	396	372	410	348	397	340	410	318	390	335
Clay.....	113	128	123	120	114	113	117	116	114	113
Benton.....	143	141	152	130	149	124	161	119	154	120
Corydon.....	606	606	590	612	600	572	626	547	615	550
Corydon Township.....	111	97	116	85	116	85	116	82	113	84
South Fork.....	192	182	191	179	182	153	195	150	185	147
Seymour—1st Ward.....	112	199	112	195	109	186	110	185	110	187
2d Ward.....	159	160	154	158	150	145	151	145	155	138
3d Ward.....	99	140	98	139	98	135	100	133	96	136
Walnut.....	121	124	112	130	115	118	118	114	119	109
Sewal.....	70	72	73	68	75	65	74	60	75	64
Harvard.....	126	61	124	65	123	59	123	59	123	58
Warren.....	430	307	429	300	414	287	415	294	419	282
Jefferson.....	101	94	105	92	101	92	101	94	102	90
Lineville.....	186	220	193	213	185	209	190	208	186	207
Clio.....	60	68	59	68	59	67	56	70	57	66
Clinton.....	58	68	62	64	60	60	60	62	61	60
Howard.....	62	76	60	78	61	72	62	71	55	76
Monroe.....	97	53	91	52	92	51	93	53	92	52
Total.....	3,748	3,625	3,765	3,541	3,690	3,328	3,773	3,272	3,705	3,260

SIXTH DISTRICT

DALLAS

PRECINCTS	President and Vice President		Governor		Lieutenant Governor		Secretary of State		Auditor of State	
	Willkie & McNary Rep.	Roosevelt & Wallace Dem.	Wilson Rep.	Valentine Dem.	Hicken-looper, Rep.	Galvin Dem.	Miller, E. G. Rep.	Miller, Katie Dem.	Akers Rep.	Shaw Dem.
Adams.....	198	100	188	105	187	95	189	98	192	97
Adel.....	628	518	631	482	622	429	621	431	613	421
Beaver.....	140	209	145	196	132	174	138	181	127	174
Boone.....	153	178	151	176	147	157	149	163	142	162
Colfax.....	153	136	162	128	151	128	158	124	148	127
Dallas.....	184	189	194	171	185	156	187	161	183	161
Dallas Center.....	301	266	300	266	296	250	297	254	294	246
De Soto.....	125	81	136	72	128	69	129	69	119	72
Dexter.....	390	185	392	182	389	172	391	169	385	164
Grant.....	199	378	197	368	192	345	204	335	186	350
Lincoln.....	129	129	144	117	140	98	139	98	130	99
Linn.....	243	184	250	179	244	166	247	171	258	166

COUNTY

Treasurer of State		Secretary of Agriculture		Attorney General		Commerce Commissioner		Judges of the Supreme Court						Congressmen	
Bagley Rep.	Clark Dem.	Thornburg Rep.	Murray Dem.	Rankin Rep.	Hagemann Dem.	Reed Rep.	Conway Dem.	Oliver Rep.	Garfield Rep.	Wennerstrum, Rep.	Hamilton Dem.	Richards Dem.	Mahoney Dem.	LeCompte Rep.	Stevens Dem.
545	762	565	747	555	747	548	750	548	546	592	755	720	738	547	776
135	251	138	259	140	256	133	263	134	135	144	263	253	259	133	272
184	261	192	257	183	260	186	257	185	183	190	258	256	256	177	271
232	246	236	243	232	244	234	241	235	234	235	244	248	243	241	249
55	42	61	37	58	39	55	40	54	56	60	41	38	42	52	50
145	182	151	181	148	177	152	171	149	149	160	181	174	176	143	195
73	80	78	79	79	76	77	78	77	77	83	81	75	79	75	83
115	152	119	152	117	150	119	147	118	117	127	151	140	149	121	152
162	152	174	149	166	147	165	148	165	161	189	155	136	144	161	177
100	112	104	111	101	112	97	113	99	100	105	113	107	112	96	121
121	128	124	131	125	123	119	127	118	119	129	129	122	127	117	140
142	115	143	115	142	113	142	108	147	144	152	109	103	102	133	135
158	200	178	190	166	197	163	191	165	162	178	193	183	192	157	214
466	621	481	615	467	622	464	623	465	457	489	635	608	622	444	661
8,709	11,039	9,019	10,889	8,843	10,903	8,694	10,928	8,820	8,764	9,467	10,980	10,590	10,798	8,540	11,616

COUNTY

154	90	159	88	155	82	154	87	146	150	152	85	85	83	168	90
162	140	175	134	165	137	163	128	159	160	174	138	128	133	192	136
166	157	176	150	170	151	165	152	163	162	174	156	147	152	201	133
389	332	402	331	394	317	395	307	388	387	397	314	309	303	482	262
113	111	118	113	115	111	119	105	112	113	117	111	106	109	136	99
150	120	153	120	149	119	153	116	148	147	155	118	114	117	183	95
602	557	627	543	607	556	603	546	596	598	621	543	520	534	778	418
118	78	116	78	117	75	123	73	115	117	119	77	73	76	137	72
179	150	190	148	182	147	186	142	189	188	189	144	138	137	222	135
111	183	109	186	107	183	106	183	106	106	109	184	178	180	137	163
150	143	156	141	155	138	150	137	148	149	149	138	137	139	174	128
99	136	97	138	94	136	95	136	93	94	95	137	135	137	105	131
116	108	119	113	119	109	113	107	115	114	117	108	104	107	132	106
74	65	74	64	74	65	76	62	72	74	73	65	65	65	79	60
121	60	123	59	122	59	122	59	121	120	121	60	60	59	134	52
413	288	426	282	417	280	425	276	415	417	423	279	275	278	468	253
101	91	103	90	103	90	100	88	100	100	102	91	90	89	106	89
187	210	193	204	187	207	191	197	186	188	189	205	201	204	213	192
55	67	57	68	57	67	57	64	55	55	56	68	66	66	68	58
60	61	60	61	61	61	61	59	61	61	63	60	59	59	73	52
55	76	60	74	57	74	60	69	56	56	56	72	69	70	74	62
91	52	90	52	92	50	90	49	91	89	93	54	50	51	100	47
3,666	3,275	3,783	3,237	3,699	3,214	3,707	3,142	3,635	3,645	3,744	3,207	3,109	3,148	4,362	2,833

COUNTY

Treasurer of State		Secretary of Agriculture		Attorney General		Commerce Commissioner		Judges of the Supreme Court						Congressmen	
Bagley Rep.	Clark Dem.	Thornburg Rep.	Murray Dem.	Rankin Rep.	Hagemann Dem.	Reed Rep.	Conway Dem.	Oliver Rep.	Garfield Rep.	Wennerstrum, Rep.	Hamilton Dem.	Richards Dem.	Mahoney Dem.	Cunningham Rep.	Fox Dem.
193	89	195	88	190	89	189	90	189	187	189	88	85	86	189	90
615	515	656	392	617	405	592	401	599	614	602	396	399	400	623	404
126	176	151	171	129	170	127	168	127	128	125	167	161	167	139	168
146	159	159	151	147	156	147	154	144	144	144	154	152	152	144	163
152	128	158	124	149	125	150	123	147	147	146	124	120	121	153	124
183	157	191	159	192	153	177	157	176	179	177	155	158	158	186	155
296	244	308	242	298	241	301	235	295	303	295	238	238	239	294	257
122	71	123	71	121	71	118	74	119	120	121	70	71	70	121	71
384	168	395	163	384	164	384	165	377	378	376	165	166	166	387	165
187	342	206	334	183	344	187	339	187	194	185	333	334	337	190	354
134	100	147	93	134	95	131	97	131	135	131	93	93	93	135	98
240	161	260	149	252	161	244	161	243	246	242	154	156	157	248	164

SIXTH DISTRICT

DALLAS

PRECINCTS	President and Vice President		Governor		Lieutenant Governor		Secretary of State		Auditor of State	
	Wilkie & McNary Rep.	Roosevelt & Wallace Dem.	Wilson Rep.	Valentine Dem.	Hickenlooper, Rep.	Galvin Dem.	Miller, E. G. Rep.	Miller, Katie Dem.	Akers Rep.	Shaw Dem.
Perry—1st Ward	634	416	623	413	626	380	632	372	620	376
2d Ward	647	662	663	631	643	589	668	568	648	569
3d Ward	450	494	465	456	466	448	475	445	465	449
Redfield	366	249	366	245	363	226	363	231	354	229
Scandia	48	178	52	168	50	162	50	164	49	159
Spring Valley	160	174	174	151	162	135	170	148	161	134
Sugar Grove	223	216	234	205	227	188	238	186	226	186
Van Meter	276	195	285	181	277	172	277	174	267	172
Walnut	167	492	185	459	182	424	186	432	173	428
Washington	130	127	140	113	133	104	137	100	131	105
Woodward	274	523	309	463	284	430	284	437	272	438
Total	6,218	6,279	6,386	5,927	6,226	5,497	6,329	5,511	6,143	5,484

MADISON

Crawford	195	120	193	106	184	102	182	122	183	109
Douglas	182	152	178	157	177	140	174	145	170	143
Earlham	382	187	390	176	383	162	386	167	372	167
Grand River	229	149	229	139	224	120	219	123	218	117
Jackson	170	126	168	123	167	100	173	108	171	98
Jefferson	153	107	148	104	149	96	148	99	143	96
Lee	75	96	71	98	67	94	63	101	63	101
Lincoln	141	146	143	139	137	123	140	125	134	119
Madison	92	67	98	60	99	55	92	62	93	58
Monroe	125	124	125	119	116	108	120	114	115	108
Ohio	225	186	219	184	221	152	230	168	228	148
Penn	192	118	188	115	192	100	191	105	181	108
Scott	182	148	179	145	177	126	185	126	178	128
South	334	174	324	175	325	155	320	162	316	158
Union	130	94	126	97	125	89	124	94	126	89
Walnut	216	180	219	169	210	148	200	161	203	145
Webster	169	107	159	110	153	100	149	108	147	101
Winterset—1st Ward	660	450	640	450	645	408	631	419	623	410
2d Ward	625	363	600	386	601	329	597	343	596	333
Total	4,477	3,094	4,397	3,052	4,352	2,707	4,324	2,852	4,260	2,736

MARION

Harvey	200	176	206	168	193	163	204	159	200	157
Tracy	157	180	170	158	153	149	158	161	151	165
Dallas Town	109	176	103	180	98	175	107	170	106	166
Melcher	194	394	169	423	153	383	176	381	163	375
Franklin	123	143	126	133	124	130	127	124	122	123
Attica	161	199	155	196	149	185	152	187	150	179
Pershing	52	277	57	268	48	261	58	258	55	256
Knoxville Outside	419	437	445	405	425	390	451	390	451	400
Knoxville—1st Ward	661	449	639	459	621	423	649	404	641	403
2d Ward	311	265	301	277	302	252	308	246	301	249
3d Ward	537	671	536	672	518	627	544	621	524	625
Lake Prairie Outside	180	397	216	337	116	314	189	299	154	320
Pella—1st Ward	306	333	316	306	284	277	303	270	276	278
2d Ward	270	339	288	310	250	294	265	286	239	304
3d Ward	208	290	226	266	199	244	213	236	187	254
4th Ward	130	176	136	164	121	148	127	135	120	137
Bussey	186	271	203	253	190	246	188	247	190	246
Hamilton	74	123	75	120	74	110	80	107	74	110
Marysville	82	173	80	175	77	166	82	163	75	167
Perry	54	79	54	76	49	73	56	70	50	71
Pleasant Grove	437	403	437	385	418	394	428	390	427	376
Polk	74	101	77	95	70	95	74	94	69	94
Red Rock	103	127	113	118	104	120	105	118	103	120
Summit	150	180	160	164	145	155	153	150	130	160
Swan	147	133	149	129	145	114	147	117	151	115
Union	81	111	89	102	79	102	85	99	86	96
Washington	201	143	195	146	190	138	190	139	190	137
Dallas Outside	156	169	140	182	135	176	136	182	138	172
Total	5,763	6,915	5,861	6,667	5,430	6,304	5,755	6,203	5,523	6,255

COUNTY—Cont.

Treasurer of State		Secretary of Agriculture		Attorney General		Commerce Commissioner		Judges of the Supreme Court						Congressmen	
Bagley Rep.	Clark Dem.	Thornburg Rep.	Murray Dem.	Rankin Rep.	Hagemann Dem.	Reed Rep.	Conway Dem.	Oliver Rep.	Garfield Rep.	Wennerstrum, Rep.	Hamilton Dem.	Richards Dem.	Mahoney Dem.	Cunningham Rep.	Fox Dem.
628	368	637	371	625	372	611	372	614	618	610	363	363	368	629	369
638	573	670	554	655	548	627	569	624	641	624	551	560	567	648	547
463	453	474	436	472	437	458	451	461	459	454	434	437	430	471	437
353	231	369	228	357	228	360	220	353	355	358	219	217	222	371	215
58	162	50	156	50	156	48	156	49	48	49	158	154	156	50	155
164	131	174	130	167	130	163	130	159	164	165	129	125	131	167	130
227	186	240	178	226	182	226	178	227	227	227	180	176	177	225	195
273	171	280	168	277	164	271	168	273	276	278	165	162	163	274	171
172	426	196	417	176	420	177	410	174	174	169	417	419	414	174	425
133	103	147	95	135	98	132	98	137	137	136	91	94	93	130	103
278	432	298	429	290	420	277	427	266	277	266	425	425	432	287	441
6,165	5,546	6,484	5,299	6,226	5,329	6,097	5,343	6,071	6,151	6,069	5,269	5,265	5,299	6,235	5,401

COUNTY

185	104	196	97	193	98	189	101	189	190	187	99	99	94	196	103
173	138	177	133	180	133	174	137	173	179	173	132	133	137	188	132
379	164	397	154	382	159	374	158	374	374	371	161	158	155	384	159
218	114	225	116	216	116	216	115	213	214	213	116	115	116	216	120
170	98	170	96	171	95	166	91	164	168	168	93	90	91	167	102
143	94	151	93	144	91	143	88	141	141	142	91	89	87	147	93
65	97	65	98	64	96	58	98	60	61	59	95	94	95	63	93
135	119	148	112	146	109	111	139	137	142	133	114	114	114	145	112
94	56	92	57	93	59	90	58	89	91	90	57	59	59	91	59
114	104	124	103	116	104	113	105	113	113	113	103	103	101	113	103
222	153	232	150	227	149	217	156	220	220	219	154	151	156	224	151
188	96	194	100	192	94	182	103	184	187	184	96	98	99	183	104
176	124	182	125	177	121	176	121	169	175	169	122	122	121	178	122
317	153	326	152	319	154	319	151	315	320	317	151	149	149	322	155
124	89	129	86	129	86	125	89	127	125	125	87	85	85	125	86
200	143	203	145	209	142	202	148	200	204	201	141	142	140	202	151
148	100	154	99	152	95	145	103	148	148	145	96	98	96	154	101
651	417	641	399	634	402	625	416	615	618	632	396	397	398	646	387
597	328	609	328	599	323	591	328	581	588	578	323	327	320	601	314
4,299	2,691	4,415	2,643	4,343	2,626	4,216	2,705	4,212	4,258	4,219	2,627	2,623	2,613	4,345	2,647

COUNTY

196	160	199	164	200	157	199	152	193	195	194	161	161	160	205	151
151	157	162	150	160	150	149	160	152	148	149	160	153	149	157	152
103	171	109	165	103	162	107	161	103	104	104	165	163	164	112	162
160	374	172	370	178	363	162	358	162	161	172	366	351	356	191	355
124	120	135	118	123	118	120	119	118	119	120	121	118	118	132	109
152	178	160	171	155	174	150	174	152	151	152	173	170	169	165	170
48	261	59	255	55	257	53	256	54	53	55	258	253	259	109	205
436	385	475	363	439	379	439	386	434	440	441	407	361	366	451	361
639	404	650	389	648	381	643	383	649	649	645	480	378	383	679	362
298	259	319	237	301	245	301	244	296	306	304	240	240	243	327	232
520	621	543	607	542	607	534	605	525	524	528	593	692	593	585	558
148	321	186	297	164	297	158	284	145	146	142	296	294	287	178	285
271	283	284	273	276	273	273	263	265	267	262	278	272	263	305	249
237	304	258	284	245	284	238	287	232	235	227	294	289	282	271	276
195	250	207	239	199	239	203	231	190	192	188	245	236	239	219	220
117	137	126	132	116	132	111	133	113	112	110	136	130	129	129	125
182	249	193	245	188	245	186	234	185	189	189	241	239	241	197	245
75	110	80	109	80	109	74	109	76	74	73	111	112	107	80	107
80	163	87	160	84	160	84	157	81	80	79	162	162	160	85	159
51	68	58	66	53	66	54	67	49	53	50	68	66	66	58	65
426	372	448	364	435	364	423	374	424	426	426	362	363	362	453	352
69	97	72	96	68	96	75	83	66	65	69	89	87	89	79	83
106	117	111	113	112	113	107	110	106	107	107	113	109	110	104	113
136	151	152	163	137	163	136	137	132	128	132	143	140	139	143	143
149	118	151	108	151	108	150	108	152	151	150	108	108	105	154	112
86	97	89	93	82	93	85	95	83	86	84	94	94	95	90	91
189	138	195	134	196	129	187	137	189	190	191	134	133	131	195	133
134	177	144	171	137	173	138	170	135	133	144	174	160	165	144	166
5,478	6,242	5,824	6,036	5,627	6,023	5,539	5,986	5,461	5,484	5,487	6,172	6,034	5,930	5,997	5,741

PRECINCTS	President and Vice President		Governor		Lieutenant Governor		Secretary of State		Auditor of State	
	Willkie & McNary Rep.	Roosevelt & Wallace Dem.	Wilson Rep.	Valentine Dem.	Hickenlooper, Rep.	Galvin Dem.	Miller, E. G. Rep.	Miller, Katie Dem.	Akers Rep.	Shaw Dem.
Allen	138	164	132	167	128	136	132	141	125	131
Beaver	358	335	344	338	342	289	346	295	342	291
Bloomfield No. 1	348	828	358	790	337	736	356	738	343	737
Bloomfield No. 2	156	566	168	526	156	487	162	492	156	491
Bloomfield No. 3	277	599	277	577	270	511	266	542	258	523
Bloomfield No. 4	127	164	121	166	115	146	119	147	118	143
Bloomfield No. 5	55	94	61	84	56	73	57	76	51	76
Camp No. 1	107	100	120	90	116	67	102	72	106	69
Camp No. 2	194	311	174	296	164	217	177	232	159	232
Clay	354	285	337	157	318	213	331	306	305	305
Crocker	406	475	420	434	396	360	417	361	392	373
Delaware	263	745	270	664	242	572	258	589	243	591
Douglas	168	162	169	154	150	128	163	134	146	141
Elkhart	184	247	188	230	173	176	179	182	173	176
Franklin No. 1	87	102	90	95	85	85	90	81	83	85
Franklin No. 2	161	136	138	148	137	96	148	111	135	114
Four Mile	202	294	195	276	184	224	191	231	184	239
Jefferson No. 1	71	93	78	84	74	76	73	82	72	72
Jefferson No. 2	160	185	167	171	159	142	167	139	155	141
Lincoln No. 1	71	166	82	152	69	131	77	128	73	134
Lincoln No. 2	48	85	49	83	45	73	47	73	42	73
Madison	163	202	158	195	146	176	152	172	147	176
Saylor	462	833	466	776	456	672	471	680	458	721
Union	89	105	85	105	86	91	86	94	89	89
Valley—1st Ward	245	527	243	512	241	483	245	480	244	481
2d Ward	178	457	193	429	186	408	192	407	185	405
3d Ward	247	602	252	574	246	548	254	546	248	550
Walnut No. 1	90	150	95	138	87	122	88	128	85	127
Walnut No. 2	99	171	104	151	103	135	103	142	98	140
Walnut No. 3	60	95	63	91	57	85	58	89	55	89
Walnut No. 4	419	391	410	380	404	336	405	344	402	341
Washington	151	166	149	155	130	136	135	135	122	140
Webster No. 1	222	207	227	191	208	181	217	175	207	181
Webster No. 2	97	178	97	166	95	149	100	149	84	148
Webster No. 3	294	393	301	370	289	339	296	348	280	341
Webster No. 4	88	134	80	136	82	117	82	119	81	123
Total Country	6,839	10,747	6,861	10,054	6,532	8,916	6,742	9,160	6,446	9,189
Des Moines Twp.—1st Precinct	642	624	644	599	632	538	634	548	619	544
2d Precinct	1,596	951	1,533	952	1,536	834	1,556	857	1,537	845
3d Precinct	1,477	778	1,431	791	1,440	701	1,443	707	1,426	708
4th Precinct	1,171	649	1,123	672	1,119	587	1,137	586	1,126	574
5th Precinct	798	326	762	335	766	295	785	285	762	291
6th Precinct	1,464	605	1,415	624	1,416	520	1,427	535	1,433	513
7th Precinct	638	373	629	372	628	329	640	333	630	335
8th Precinct	689	460	639	495	650	442	650	450	646	443
9th Precinct	1,235	422	1,180	453	1,203	367	1,188	377	1,198	347
10th Precinct	897	394	813	463	839	383	862	364	845	363
11th Precinct	36	181	38	175	37	168	41	165	34	172
12th Precinct	108	206	105	202	100	183	104	181	102	184
13th Precinct	484	632	478	626	471	555	478	566	466	571
14th Precinct	617	559	611	542	615	487	613	502	610	490
15th Precinct	421	463	406	455	418	406	418	412	409	412
16th Precinct	721	386	705	385	709	342	707	341	698	342
17th Precinct	710	332	684	345	691	290	696	296	703	290
18th Precinct	629	421	631	412	631	377	629	386	621	379
19th Precinct	718	419	694	431	694	378	695	382	695	374
20th Precinct	429	361	387	394	396	337	400	337	407	326
21st Precinct	455	670	457	648	446	588	454	600	448	592
22d Precinct	298	408	292	397	291	366	288	373	288	372
23d Precinct	310	490	307	478	308	441	319	436	299	449
24th Precinct	369	341	368	329	349	296	356	297	347	307
25th Precinct	508	567	496	557	488	497	508	496	502	493
26th Precinct	267	423	270	392	250	348	272	344	254	350
27th Precinct	729	978	701	964	696	799	714	889	693	905
28th Precinct	417	443	405	438	397	404	406	407	401	394
29th Precinct	854	745	857	721	843	646	841	664	844	655
30th Precinct	327	366	327	353	320	308	326	315	323	316
31st Precinct	616	777	586	741	601	692	626	689	594	701
32d Precinct	558	785	556	765	531	697	542	706	532	701
33d Precinct	436	631	337	594	310	535	333	522	313	543

COUNTY

Treasurer of State		Secretary of Agriculture		Attorney General		Commerce Commissioner		Judges of the Supreme Court						Congressmen	
Bagley Rep.	Clark Dem.	Thornburg Rep.	Murray Dem.	Rankin Rep.	Hagemann Dem.	Reed Rep.	Conway Dem.	Oliver Rep.	Garfield Rep.	Wennerstrom, Rep.	Hamilton Dem.	Richards Dem.	Mahoney Dem.	Cunningham Rep.	Fox Dem.
122	133	134	130	126	128	126	123	127	127	125	125	126	123	133	123
339	290	364	277	340	279	335	275	326	330	322	285	287	280	349	278
343	736	359	725	344	730	339	729	335	340	339	739	732	731	367	718
154	489	157	485	159	475	146	485	145	151	150	483	483	481	179	478
263	510	292	497	266	502	258	510	267	263	263	507	500	504	315	499
120	144	123	142	120	140	119	142	120	122	118	140	140	140	124	142
54	69	61	73	51	70	51	70	52	52	51	73	73	72	61	76
107	64	114	65	108	62	108	65	104	110	104	64	63	65	113	64
168	213	180	218	158	217	160	212	161	160	159	213	209	209	191	212
306	209	343	201	308	198	308	201	306	306	303	204	201	194	330	205
391	357	426	356	389	352	381	358	378	389	374	358	356	358	376	411
236	571	286	557	237	565	236	556	238	242	238	560	557	557	281	566
150	131	168	129	149	126	144	132	146	152	145	130	133	131	147	148
163	175	198	185	171	161	161	165	169	178	163	161	163	163	167	211
83	84	92	77	86	82	85	78	82	80	80	84	83	80	87	78
132	106	153	103	138	105	127	106	113	129	127	107	103	109	154	108
179	232	191	229	176	224	174	222	174	178	178	221	224	224	194	228
72	69	87	62	75	64	71	65	71	73	71	65	64	63	78	67
160	136	172	133	153	133	154	138	151	155	149	128	134	137	166	136
74	128	97	118	73	122	82	113	69	80	68	113	120	121	40	188
42	73	51	72	42	70	39	69	39	42	39	74	73	73	43	82
144	171	159	165	145	168	144	168	143	149	144	167	169	171	152	174
457	658	489	649	455	652	444	653	447	461	457	646	647	652	508	645
87	95	92	87	85	89	85	87	79	84	79	88	88	91	84	94
242	478	247	477	241	478	237	480	241	241	243	478	476	476	253	473
183	409	187	403	186	404	180	406	183	183	183	408	402	405	193	397
246	544	245	537	248	541	143	546	243	244	245	542	542	544	248	541
89	122	93	118	89	121	90	122	88	88	88	122	122	119	90	126
104	121	110	133	102	130	98	133	102	99	102	135	130	130	112	140
59	85	58	87	58	84	56	87	55	54	55	88	88	87	60	88
404	337	418	329	398	331	399	330	397	401	397	334	334	328	424	325
123	134	136	133	131	129	125	127	120	126	121	135	131	132	133	127
208	177	230	166	212	171	208	175	206	209	208	172	167	171	228	168
94	148	105	147	92	148	93	146	92	89	87	150	150	147	102	149
285	334	297	330	280	332	279	332	278	278	280	329	327	327	308	325
84	117	87	115	82	114	84	112	83	83	86	115	114	114	89	117
6,467	8,849	7,001	8,710	6,473	8,697	6,269	8,718	6,330	6,448	6,341	8,743	8,711	8,709	6,879	8,907
626	535	642	532	623	529	611	546	621	623	612	534	533	529	646	526
1,547	825	1,599	793	1,552	807	1,529	822	1,525	1,543	1,523	816	814	811	1,611	786
1,435	692	1,490	659	1,438	671	1,411	701	1,426	1,434	1,433	694	681	679	1,485	667
1,142	562	1,176	552	1,131	563	1,111	565	1,115	1,129	1,121	561	561	557	1,152	552
772	281	797	270	774	274	756	286	763	768	768	276	272	274	783	280
1,440	496	1,474	485	1,424	502	1,398	526	1,410	1,405	1,398	516	508	501	1,455	495
633	327	652	311	634	316	615	331	623	634	629	318	319	318	641	328
659	428	684	414	650	434	637	446	645	650	645	436	423	427	668	426
1,202	352	1,257	313	1,213	328	1,209	345	1,209	1,209	1,201	343	336	334	1,240	331
854	349	878	352	854	343	838	364	842	844	841	344	346	361	855	356
37	168	40	167	37	165	37	168	39	39	43	165	162	164	45	163
104	184	107	180	102	180	103	178	99	99	100	183	182	180	110	181
477	550	492	545	469	548	466	553	459	464	456	557	552	551	496	544
612	486	636	482	617	479	614	475	616	621	624	487	481	470	629	485
418	405	426	403	417	394	409	401	410	416	410	399	398	404	431	400
708	333	729	323	707	326	687	340	691	712	698	331	326	319	724	327
702	281	725	269	703	271	684	288	787	691	683	288	287	283	713	281
625	380	643	374	630	376	630	369	622	631	623	370	373	375	644	360
689	378	720	358	702	358	679	381	688	684	673	371	372	367	703	362
411	324	427	314	398	331	389	343	397	397	391	331	330	328	403	335
445	582	476	577	442	578	437	580	437	438	436	585	578	574	471	571
283	369	295	369	287	368	284	363	283	280	282	367	370	368	296	367
302	441	318	431	302	437	297	450	303	303	301	445	441	440	338	422
348	296	361	293	347	290	341	294	343	351	342	291	289	283	376	288
495	490	521	473	497	476	490	480	489	491	486	477	471	472	521	470
259	343	266	342	257	342	241	337	253	252	250	342	335	335	271	332
702	884	727	869	698	879	695	882	687	696	692	880	880	884	725	868
400	396	425	376	405	384	390	400	404	403	398	392	385	393	420	382
846	641	879	627	851	628	825	652	829	842	832	642	642	638	872	632
320	308	340	303	318	305	317	306	313	315	315	307	303	310	345	295
599	678	630	674	606	672	586	693	580	590	574	683	680	692	638	678
539	686	570	677	528	690	526	683	514	541	534	676	670	681	570	666
311	519	334	515	307	510	309	510	312	309	301	520	510	508	353	504

PRECINCTS	President and Vice President		Governor		Lieutenant Governor		Secretary of State		Auditor of State	
	Willkie & McNary Rep.	Roosevelt & Wallace Dem.	Wilson Rep.	Valettine Dem.	Hicken-looper, Rep.	Galvin Dem.	Miller, E. G. Rep.	Miller, Katie Dem.	Akers Rep.	Shaw Dem.
34th Precinct	383	900	371	871	352	815	378	819	356	824
35th Precinct	91	153	88	135	74	96	81	98	71	103
36th Precinct	227	387	225	389	221	361	225	352	221	352
37th Precinct	383	550	337	535	344	485	371	476	336	483
38th Precinct	237	696	243	658	227	614	249	601	225	620
39th Precinct	293	830	276	796	267	725	286	732	265	748
40th Precinct	495	539	489	518	477	484	495	481	477	484
41st Precinct	210	294	206	283	205	247	212	253	201	251
42d Precinct	460	1,146	131	301	89	202	121	197	100	198
43d Precinct	853	1,428	848	1,381	822	1,274	854	1,259	830	1,265
44th Precinct	707	870	714	835	717	765	742	745	700	778
45th Precinct	593	824	587	804	585	727	607	724	588	719
Total Des Moines Township	26,556	25,783	25,382	24,606	25,201	21,934	25,709	22,085	25,175	22,106
Lee Township—46th Precinct	708	785	721	737	699	635	729	631	700	631
47th Precinct	1,005	581	994	556	958	449	988	450	951	463
48th Precinct	773	814	774	778	748	697	775	696	744	693
49th Precinct	312	813	316	764	301	677	325	673	308	674
50th Precinct	205	994	211	918	199	814	221	811	199	820
51st Precinct	523	469	529	438	513	372	521	378	509	379
52d Precinct	312	793	317	713	299	613	338	609	303	623
53d Precinct	299	622	312	565	301	488	335	473	297	489
54th Precinct	474	780	491	732	472	666	481	676	466	681
55th Precinct	348	635	348	611	346	528	361	521	341	534
56th Precinct	59	491	66	462	57	421	64	411	52	423
57th Precinct	303	809	314	776	295	723	320	718	303	721
58th Precinct	288	653	297	619	278	538	297	536	278	544
59th Precinct	321	1,137	364	1,038	346	936	377	926	339	951
60th Precinct	570	1,556	614	1,469	572	1,325	591	1,323	564	1,348
61st Precinct	411	900	429	863	391	791	403	792	385	799
62d Precinct	365	720	378	677	343	613	382	595	352	618
63d Precinct	429	841	443	800	425	703	449	712	427	714
64th Precinct	145	724	167	654	143	613	163	606	145	616
Total Lee Township	7,850	15,117	8,085	14,170	7,686	12,602	8,120	12,537	7,663	12,721
Grand Total County	41,245	51,647	40,328	48,830	39,419	43,452	40,571	43,782	39,284	44,016

STORY

Ames—1st Ward	631	505	619	478	617	399	612	415	610	391
2d Ward	1,048	637	1,042	601	1,045	519	999	567	1,039	490
3d Ward	403	431	388	412	384	336	360	366	377	326
4th Ward	1,217	765	1,184	700	1,179	580	1,117	647	1,194	529
Collins	215	242	216	216	199	191	191	210	186	194
Franklin	135	255	144	223	130	203	134	207	129	202
Grant	98	179	100	169	88	143	92	148	86	140
Howard	359	345	372	304	323	226	337	249	313	228
Indian Creek	371	326	369	294	345	235	346	248	339	234
Kelley	77	138	88	120	77	102	83	106	73	106
Lafayette	84	207	111	172	93	160	91	170	84	165
Lincoln	280	191	275	185	259	150	268	156	258	152
Millford	85	153	92	132	74	114	83	109	72	111
Nevada—1st Ward	284	226	290	200	265	162	271	161	259	152
2d Ward	163	206	171	179	158	151	153	160	147	150
3d Ward	201	155	205	137	202	110	199	115	206	108
4th Ward	298	155	297	145	294	109	300	105	296	99
Nevada Township	86	119	92	102	81	83	79	85	73	87
New Albany	217	281	226	266	217	249	213	252	214	250
Ontario	71	95	76	84	66	78	73	74	68	68
Palestine No. 1	161	167	163	146	142	107	146	114	140	108
Palestine No. 2	189	233	196	201	177	150	180	155	175	151
Richland	134	153	143	127	119	102	117	112	111	101
Sherman	102	89	107	78	96	66	94	68	92	71
Story	458	302	456	238	402	211	416	206	373	207
Union	202	276	217	236	182	201	192	199	169	202
Warren	199	185	193	170	167	129	180	136	163	130
Washington	85	136	98	110	86	94	91	96	89	94
Total	7,853	7,152	7,930	6,425	7,467	5,360	7,417	5,636	7,335	5,246

COUNTY—Cont.

Treasurer of State		Secretary of Agriculture		Attorney General		Commerce Commissioner		Judges of the Supreme Court						Congressmen	
Bagley Rep.	Clark Dem.	Thornburg Rep.	Murray Dem.	Rankin Rep.	Hagemann Dem.	Reed Rep.	Conway Dem.	Oliver Rep.	Garfield Rep.	Wennerstrom, Rep.	Hamilton Dem.	Richards Dem.	Mahoney Dem.	Cunningham Rep.	Fox Dem.
367	802	385	795	364	797	347	809	359	353	351	801	793	800	384	798
77	95	89	86	82	85	74	89	67	68	68	87	86	88	92	78
221	351	230	358	225	349	221	353	218	223	221	351	350	352	231	349
362	473	374	466	370	471	353	478	337	347	340	470	471	474	364	459
229	608	244	596	231	592	220	605	222	225	219	602	601	605	226	615
263	729	281	719	271	724	262	728	266	267	264	727	719	722	296	718
480	482	491	475	477	480	475	482	472	475	468	485	484	486	485	480
207	245	219	234	203	242	200	243	205	203	201	240	243	240	214	236
95	184	110	177	110	172	86	181	90	96	93	164	163	173	138	160
829	1,253	863	1,238	834	1,234	824	1,252	835	837	818	1,242	1,239	1,227	900	1,216
701	758	754	736	717	748	693	749	696	712	701	748	752	757	742	741
590	704	617	698	584	700	572	721	582	583	586	707	701	704	617	688
25,363	21,653	26,393	21,200	25,390	21,348	24,878	21,748	25,103	25,193	24,945	21,551	21,412	21,438	26,319	21,198
700	619	743	614	692	617	679	618	690	699	696	617	604	608	728	606
961	432	1,011	429	963	427	942	440	948	957	957	438	420	437	1,005	418
753	681	789	668	750	671	734	686	739	746	749	681	675	688	993	657
300	668	333	657	301	668	299	662	295	303	304	662	656	656	339	655
203	803	213	802	209	801	198	796	199	196	202	807	802	804	227	810
509	366	533	359	514	360	499	368	504	506	510	372	364	366	529	367
314	601	331	596	311	595	295	603	302	304	300	602	602	596	340	592
296	469	315	472	300	470	289	475	293	295	292	468	468	474	333	461
478	660	501	653	469	656	455	660	471	476	470	650	649	649	511	643
343	517	354	518	343	511	327	529	340	344	342	516	511	518	364	527
56	410	60	412	55	409	55	415	53	56	56	414	410	410	72	407
303	708	325	704	308	701	307	698	318	308	302	694	693	694	320	696
279	530	305	521	282	515	274	517	272	273	267	528	423	522	300	530
336	940	365	920	341	922	327	932	329	344	331	926	917	920	381	922
563	1,329	601	1,315	564	1,320	551	1,315	550	559	553	1,324	1,307	1,305	607	1,308
387	785	418	772	119	770	380	780	374	375	376	785	782	783	433	771
352	599	377	591	368	588	352	694	353	358	353	597	588	595	395	583
438	698	454	696	435	682	429	693	418	423	411	704	703	703	464	683
147	609	148	612	148	605	144	600	140	140	136	611	610	602	151	609
7,718	12,424	8,176	12,311	7,472	12,288	7,536	12,481	7,588	7,662	7,607	12,396	12,184	12,330	8,492	12,248
39,548	42,926	41,570	42,221	39,335	42,333	38,683	42,947	39,021	39,303	38,893	40,690	42,307	42,477	41,690	42,353

COUNTY

604	405	668	358	635	368	622	356	611	758	611	298	366	383	626	368
1,015	522	1,132	434	1,023	479	1,027	464	994	1,218	1,001	372	461	497	1,037	463
359	350	420	308	378	316	383	301	362	499	373	263	296	327	393	302
1,154	583	1,294	479	1,199	500	1,173	504	1,163	1,307	1,147	449	518	530	1,185	522
193	198	200	189	193	190	188	186	188	201	184	188	178	180	183	182
126	207	143	189	127	194	125	180	137	157	124	179	183	181	127	180
88	143	99	138	85	139	88	130	78	107	78	123	128	131	82	135
307	247	343	217	313	211	309	193	309	369	301	191	187	191	329	199
329	255	352	232	337	224	340	222	340	383	340	200	216	218	345	216
75	104	86	99	78	99	74	97	72	90	75	96	95	101	81	102
78	168	90	157	80	161	85	141	83	116	79	133	145	146	86	143
257	152	270	141	263	134	253	137	249	283	247	128	136	140	265	128
74	108	88	107	73	102	78	99	72	95	75	93	99	104	85	95
253	164	269	150	253	150	247	143	244	292	243	127	133	139	273	135
143	158	157	146	141	139	141	139	138	167	136	132	137	140	143	141
203	114	208	105	206	102	203	95	199	213	199	92	92	96	204	97
293	100	305	96	290	96	290	90	283	319	282	85	92	93	296	87
72	83	85	74	74	69	74	69	78	99	74	66	67	66	68	78
210	248	214	247	210	242	210	233	206	224	196	226	238	236	214	229
68	76	78	67	72	67	69	63	68	84	68	57	59	65	64	64
142	111	157	97	136	102	132	99	138	159	139	88	90	95	136	103
169	160	191	135	170	146	169	138	166	203	168	131	133	139	165	165
108	109	134	89	116	92	111	79	107	146	101	71	81	78	114	87
88	70	94	65	88	66	89	65	82	102	79	61	71	69	92	60
384	224	417	198	395	200	385	198	389	440	386	182	192	195	414	187
174	202	194	185	181	184	171	184	168	209	171	171	177	184	178	187
165	134	180	135	171	123	156	118	158	200	157	113	109	118	175	116
86	100	105	84	89	87	88	85	86	110	86	76	80	89	91	85
7,217	5,495	7,973	4,921	7,376	4,982	7,280	4,808	7,168	8,550	7,120	4,391	4,759	4,931	7,451	4,858



SIXTH DISTRICT

WARREN

PRECINCTS	President and Vice President		Governor		Lieutenant Governor		Secretary of State		Auditor of State	
	Willkie & McNary Rep.	Roosevelt & Wallace Dem.	Wilson Rep.	Valentine Dem.	Hicken-looper, Rep.	Galvin Dem.	Miller, E. G. Rep.	Miller, Katie Dem.	Akers Rep.	Shaw Dem.
Allen	280	286	271	291	258	268	262	281	268	262
Belmont	324	246	315	264	319	239	305	264	313	240
Greenfield	269	208	272	195	260	174	245	217	262	182
Jackson	123	192	126	133	123	180	109	203	119	185
Jefferson	220	277	206	275	210	253	195	286	210	256
Liberty	178	136	170	134	166	128	154	150	160	129
Lincoln	456	250	437	252	444	221	432	248	439	215
Linn	316	249	312	249	311	242	306	254	315	234
Otter	139	100	141	95	131	91	127	103	128	92
Palmyra	124	111	123	107	127	89	120	111	120	88
Richland	144	207	150	198	139	194	142	202	142	190
Squaw	150	94	142	100	144	87	144	96	146	84
Union	155	142	157	134	153	121	151	132	146	123
Virginia	249	248	243	252	253	228	237	247	249	231
White Breast	212	245	193	255	181	244	190	253	184	240
White Oak	114	80	111	80	105	80	107	84	107	78
Washington—1st Precinct	314	169	297	185	291	150	270	196	284	163
2d Precinct	527	261	496	287	507	250	486	285	519	227
3d Precinct	313	155	278	176	275	145	263	184	278	141
4th Precinct	409	200	390	220	392	189	386	219	399	190
Total	5,016	3,856	4,830	3,882	4,789	3,573	4,631	4,015	4,788	3,550

SEVENTH DISTRICT

ADAIR

PRECINCTS	President and Vice President		Governor		Lieutenant Governor		Secretary of State		Auditor of State	
	Willkie & McNary Rep.	Roosevelt & Wallace Dem.	Wilson Rep.	Valentine Dem.	Hicken-looper, Rep.	Galvin Dem.	Miller, E. G. Rep.	Miller, Katie Dem.	Akers Rep.	Shaw Dem.
Adair	314	155	310	155	312	137	259	139	304	134
Bridgewater	86	107	90	97	87	90	90	89	89	89
Eureka	107	88	110	81	114	73	116	72	114	72
Grand River	119	111	119	101	113	81	112	83	104	84
Greenfield	766	397	758	387	741	321	745	320	718	317
Grove	171	127	182	114	177	101	179	101	176	102
Harrison	132	118	137	108	131	93	134	92	126	93
Jackson	136	89	131	89	124	78	132	76	129	75
Jefferson	177	123	174	121	171	104	172	109	167	105
Lee	118	97	120	92	119	80	122	77	117	78
Lincoln	142	146	143	132	144	124	148	119	145	113
Orient	265	197	269	198	254	178	269	180	249	180
Prussia	151	85	155	75	146	64	149	64	139	64
Richland	156	136	163	124	155	119	154	124	152	118
Stuart	124	88	126	78	123	62	126	63	117	68
Summerset	414	276	387	294	384	256	390	256	382	253
Summit	107	100	110	92	105	86	103	87	101	86
Union	180	72	166	78	159	66	164	64	164	58
Walnut	132	136	132	121	122	107	126	107	116	107
Washington	110	86	113	83	104	75	104	79	105	76
Total	3,907	2,734	3,895	2,620	3,785	2,295	3,794	2,302	3,714	2,272

COUNTY

Treasurer of State		Secretary of Agriculture		Attorney General		Commerce Commissioner		Judges of the Supreme Court						Congressmen	
Bagley Rep.	Clark Dem.	Thornburg Rep.	Murray Dem.	Rankin Rep.	Hagemann Dem.	Reed Rep.	Conway Dem.	Oliver Rep.	Garfield Rep.	Wennerstrum, Rep.	Hamilton Dem.	Richards Dem.	Mahoney Dem.	Cunningham Rep.	Fox Dem.
274	255	278	250	268	256	266	245	268	274	269	243	246	243	275	250
314	236	319	232	322	233	314	229	315	317	313	230	229	229	321	232
261	178	270	173	261	168	258	176	255	260	254	170	172	172	273	165
120	184	124	181	124	177	118	180	117	118	114	178	179	175	125	174
212	251	223	246	212	244	215	237	210	216	216	226	228	238	218	237
164	123	174	119	165	121	166	119	165	165	173	121	119	122	176	121
446	205	463	196	456	194	443	196	443	445	445	194	185	186	455	196
307	238	318	233	314	231	310	233	308	308	306	234	237	238	316	199
130	89	135	87	131	86	134	83	130	130	131	85	87	85	138	82
122	93	128	88	125	90	121	91	120	122	119	86	88	87	123	96
141	188	152	181	151	179	143	182	142	145	143	181	184	183	148	183
145	85	151	82	149	84	147	84	145	145	145	83	83	83	150	81
148	118	158	117	155	114	157	109	149	154	152	109	108	110	164	114
248	224	263	223	251	226	250	217	251	252	250	220	220	219	253	227
188	236	194	239	186	232	190	234	187	189	197	228	227	228	192	234
109	76	113	74	108	74	107	76	108	109	106	75	77	75	111	76
291	154	300	140	299	148	292	144	287	291	286	152	150	148	297	142
529	217	545	213	532	218	522	212	525	526	524	214	212	212	556	201
289	131	291	134	280	134	281	133	278	279	285	130	124	127	292	131
401	182	417	170	406	171	400	174	395	396	398	178	177	178	404	173
4,839	3,463	5,016	3,378	4,895	3,380	4,834	3,354	4,798	4,841	4,826	3,337	3,332	3,338	4,987	3,314

COUNTY

Treasurer of State		Secretary of Agriculture		Attorney General		Commerce Commissioner		Judges of the Supreme Court						Congressmen	
Bagley Rep.	Clark Dem.	Thornburg Rep.	Murray Dem.	Rankin Rep.	Hagemann Dem.	Reed Rep.	Conway Dem.	Oliver Rep.	Garfield Rep.	Wennerstrum, Rep.	Hamilton Dem.	Richards Dem.	Mahoney Dem.	Jensen Rep.	Miller Dem.
305	136	312	135	307	132	298	144	302	306	302	132	133	133	329	130
89	90	90	88	88	88	88	89	88	88	88	87	87	87	100	79
114	73	115	70	117	68	114	67	119	117	116	68	68	66	121	66
105	82	116	79	107	75	103	82	99	101	98	75	76	75	123	75
728	312	750	302	745	297	725	318	729	736	725	303	299	297	774	303
181	97	185	97	176	100	177	98	175	175	174	96	95	95	185	92
130	88	137	91	131	85	128	94	130	127	125	89	86	83	145	82
125	73	127	76	129	74	123	76	125	126	119	73	76	73	136	71
169	104	171	106	171	101	120	99	165	168	166	98	101	95	180	97
117	77	123	75	117	76	117	75	116	116	117	76	74	75	125	80
149	112	160	109	149	112	147	112	140	142	139	109	113	113	161	100
254	180	265	173	257	177	251	180	251	254	250	172	176	176	270	167
139	64	144	66	140	63	138	64	138	141	137	57	61	60	168	55
151	118	156	117	154	114	147	117	149	149	148	114	115	113	161	115
118	67	128	64	122	64	121	63	118	119	118	61	60	63	123	64
382	249	398	242	378	250	372	256	370	375	372	239	242	240	320	246
101	87	104	86	99	88	101	88	101	103	98	82	86	82	117	78
164	59	166	60	169	55	164	60	163	163	160	60	60	57	165	61
120	106	129	105	120	112	125	107	121	124	116	103	107	102	141	103
105	76	107	73	105	73	104	73	103	103	103	75	74	73	112	72
3,746	2,250	3,883	2,214	3,781	2,204	3,663	2,262	3,702	3,733	3,671	2,169	2,189	2,158	3,956	2,136

SEVENTH DISTRICT

ADAMS

PRECINCTS	President and Vice President		Governor		Lieutenant Governor		Secretary of State		Auditor of State	
	Willkie & McNary Rep.	Roosevelt & Wallace Dem.	Wilson Rep.	Valentine Dem.	Hickenlooper, Rep.	Galvin Dem.	Miller, E. G. Rep.	Miller, Katie Dem.	Akers Rep.	Shaw Dem.
Carl.....	149	126	148	118	130	109	138	106	128	112
Colony.....	107	154	114	144	106	137	119	129	109	141
Corning—1st Ward.....	295	190	301	176	289	147	296	153	280	153
2d Ward.....	456	244	443	230	416	200	419	201	400	195
3d Ward.....	262	117	281	93	263	80	267	78	251	83
Douglas.....	283	189	288	176	272	161	277	162	270	165
Grant.....	188	100	198	87	188	76	189	88	183	86
Jasper.....	90	86	90	83	81	78	83	81	81	76
Brooks.....	89	44	86	49	79	42	81	43	79	42
Lincoln.....	123	108	135	96	126	89	134	87	128	84
Mercer.....	139	115	135	113	118	105	116	109	112	103
Nodaway.....	295	194	300	185	287	175	277	182	273	182
Prescott.....	300	156	302	152	294	136	297	133	272	134
Quincy.....	83	40	80	39	80	33	84	32	80	32
Union.....	115	116	106	121	100	114	98	117	94	117
Washington.....	208	109	205	106	199	100	198	106	195	104
Total.....	3,182	2,088	3,212	1,968	3,028	1,782	3,073	1,807	2,935	1,809

AUDUBON

Audubon.....	120	159	123	149	111	136	109	141	104	134
Cameron.....	147	117	135	112	136	102	147	101	140	103
Douglas.....	96	161	104	142	88	116	95	120	88	116
Exira.....	343	477	342	433	316	419	331	407	320	406
Greeley.....	93	183	102	167	97	149	106	145	94	150
Hamlin.....	126	225	138	193	116	186	130	178	121	184
Lincoln.....	125	102	116	100	95	96	105	98	97	97
Leroy No. 1.....	415	390	431	350	395	325	422	300	402	289
Leroy No. 2.....	506	424	511	394	486	363	494	365	478	363
Melville.....	78	126	89	108	76	93	85	94	75	94
Oakfield.....	152	120	146	121	148	97	153	98	144	93
Sharon.....	82	270	82	257	63	236	82	225	67	223
Viola.....	123	122	134	108	122	97	130	98	127	95
Gray.....	76	66	74	65	67	65	71	59	68	60
Brayton.....	82	130	84	120	83	108	81	112	78	110
Kimballton.....	68	164	60	166	47	169	56	164	50	167
Total.....	2,632	3,236	2,671	2,985	2,446	2,757	2,597	2,705	2,453	2,684

CASS

Atlantic—1st Ward.....	271	214	234	218	245	211	260	180	246	186
2d Ward.....	254	354	247	350	246	307	253	303	243	304
3d Ward.....	693	383	630	443	642	360	672	347	659	342
4th Ward.....	837	341	753	398	762	340	786	325	783	318
Bear Grove.....	178	67	178	67	172	55	176	53	160	53
Benton.....	149	124	156	110	146	99	157	92	150	92
Brighton.....	200	159	198	156	199	134	211	132	200	130
Cass.....	358	184	349	184	349	169	360	160	352	167
Edna.....	142	58	140	57	130	46	134	57	130	49
Franklin.....	217	228	231	213	224	184	241	178	220	183
Grant No. 1.....	498	219	488	213	478	210	495	177	480	179
Grant No. 2.....	180	122	179	114	167	96	174	93	167	92
Grove.....	200	134	194	139	194	119	201	119	194	117
Lincoln.....	150	110	146	103	142	85	146	86	136	86
Massena.....	383	141	385	142	368	123	377	121	363	121
Noble.....	223	95	206	107	208	80	214	77	209	78
Pleasant No. 1.....	477	176	460	181	463	163	475	159	463	171
Pleasant No. 2.....	187	99	181	96	180	83	186	85	178	83
Pymosa.....	182	126	170	132	177	115	189	106	175	110
Union.....	355	198	346	201	337	175	352	173	336	180
Victoria.....	130	132	128	128	128	115	125	116	124	115
Washington.....	103	99	93	107	95	91	104	89	95	90
Total.....	6,377	3,763	6,092	3,859	6,052	3,360	6,088	3,228	6,063	3,246

COUNTY

Treasurer of State		Secretary of Agriculture		Attorney General		Commerce Commissioner		Judges of the Supreme Court						Congressmen	
Bagley Rep.	Clark Dem.	Thornburg Rep.	Murray Dem.	Rankin Rep.	Hagemann Dem.	Keed Rep.	Conway Dem.	Oliver Rep.	Garfield Rep.	Wennestrum, Rep.	Hamilton Dem.	Richards Dem.	Mahoney Dem.	Jensen Rep.	Miller Dem.
127	109	131	107	127	107	126	107	125	125	122	103	106	101	154	87
104	140	109	136	108	133	104	145	100	104	100	138	141	119	133	133
273	148	286	143	274	147	269	151	266	269	256	146	156	146	300	133
405	203	420	204	413	194	396	196	388	392	370	186	202	182	439	192
255	81	263	78	256	78	241	87	240	241	230	77	87	76	271	74
266	165	267	167	266	167	260	167	259	263	255	162	168	160	272	156
186	82	189	86	187	77	182	82	181	178	177	79	78	76	186	78
81	76	84	77	84	75	82	77	80	79	78	75	78	75	88	70
78	41	85	39	83	39	79	36	76	77	75	37	36	33	95	33
129	85	131	87	130	80	125	83	123	123	117	84	88	82	138	81
113	100	124	103	114	100	106	106	105	105	104	102	102	101	133	93
273	179	287	170	278	173	271	183	272	274	262	169	185	169	301	159
287	129	295	130	289	131	282	125	282	286	280	126	135	127	305	130
78	34	78	34	78	33	78	33	75	78	74	32	36	33	85	30
99	112	102	111	98	108	95	115	90	92	84	114	119	113	101	114
195	99	199	96	199	98	196	103	201	195	193	99	101	94	210	94
2,949	1,783	3,050	1,768	2,984	1,740	2,892	1,796	2,863	2,881	2,777	1,731	1,815	1,709	3,197	1,657

COUNTY

109	130	120	129	114	128	101	136	101	110	97	123	132	128	153	119
141	101	143	95	132	100	134	95	138	132	138	94	97	95	161	96
89	115	93	116	89	110	88	106	88	91	85	107	108	107	126	113
328	405	348	403	322	406	310	420	304	313	302	407	413	402	488	320
97	147	116	135	98	146	94	153	93	95	92	145	149	148	118	151
120	189	125	182	126	181	116	187	116	117	115	184	186	185	142	201
102	91	106	94	94	104	95	99	88	95	86	93	99	96	123	84
396	309	423	289	401	299	380	313	391	393	393	297	299	290	490	315
482	363	503	345	474	355	451	374	462	464	455	348	351	344	558	328
77	92	86	89	78	91	75	89	72	72	70	89	89	86	91	91
142	93	153	90	142	93	139	101	140	139	136	93	92	93	159	116
73	220	86	216	68	225	60	227	64	68	58	218	222	220	123	219
121	100	129	97	121	96	110	103	114	123	113	92	100	94	135	100
67	63	74	56	69	59	65	62	67	66	67	60	59	59	78	55
81	107	82	109	76	110	72	116	74	75	72	108	108	107	98	111
50	165	58	160	52	163	47	166	47	48	46	163	163	161	67	159
2,475	2,690	2,645	2,605	2,456	2,666	2,337	2,747	2,359	2,401	2,325	2,621	2,667	2,615	3,110	2,578

COUNTY

256	181	259	178	248	171	254	203	251	251	248	184	178	177	275	181
247	303	254	293	241	302	228	339	237	243	235	299	305	291	276	307
657	340	697	321	671	330	638	396	660	654	635	334	353	328	704	359
781	311	793	303	779	310	741	367	767	777	765	303	321	304	815	320
161	51	168	48	160	53	168	51	162	161	160	47	50	45	170	59
149	88	167	81	154	85	153	102	145	149	140	87	91	91	172	90
200	131	210	128	196	137	201	150	196	196	152	132	133	128	202	147
357	161	361	158	362	157	355	166	345	350	343	164	171	165	363	158
132	47	136	44	134	44	124	58	126	131	123	46	51	46	138	47
221	162	225	181	218	175	232	195	214	219	212	177	180	179	257	172
473	185	509	171	481	174	485	188	477	483	474	174	180	174	481	202
165	95	172	95	167	93	174	98	159	162	159	95	99	94	178	101
194	115	204	114	198	114	204	122	193	196	190	112	118	113	209	124
140	82	152	82	138	83	144	85	136	139	132	77	87	77	153	93
368	119	371	120	362	116	368	134	361	362	357	120	124	118	400	119
212	76	216	72	212	72	200	93	204	204	200	76	79	76	226	83
466	160	465	163	464	160	454	176	460	463	448	165	175	160	470	161
176	82	179	86	179	83	176	89	174	176	169	83	95	83	184	87
177	110	187	103	182	106	172	119	174	176	173	110	110	109	190	111
337	177	341	170	338	176	338	183	330	340	326	171	179	172	367	169
126	112	130	115	125	110	122	117	121	122	122	110	110	111	139	109
97	88	104	90	94	88	104	90	94	92	91	90	92	89	105	95
6,092	3,176	6,300	3,116	6,103	3,139	6,035	3,521	5,986	6,046	5,854	3,156	3,281	3,130	6,474	3,294

PRECINCTS	President and Vice President		Governor		Lieutenant Governor		Secretary of State		Auditor of State	
	Willkie & McNary Rep.	Roosevelt & Wallace Dem.	Wilson Rep.	Valentine Dem.	Hickenlooper, Rep.	Galvin Dem.	Miller, E. G. Rep.	Miller, Katie Dem.	Akers Rep.	Shaw Dem.
Benton No. 1	149	168	152	155	137	157	146	154	136	161
Benton No. 2	18	56	22	54	21	52	21	53	20	51
Fisher	404	266	404	266	405	261	404	257	395	256
Franklin No. 1	228	261	232	248	226	244	229	241	222	248
Franklin No. 2	243	286	240	275	230	269	244	263	233	265
Franklin No. 3	130	140	126	134	124	133	125	132	118	133
Green	202	115	199	112	189	108	193	107	193	105
Locust Grove	153	89	155	80	151	80	152	77	150	76
Madison No. 1	74	109	75	105	70	107	69	110	70	108
Madison No. 2	68	71	73	62	69	61	72	61	65	64
Morroc	140	252	132	254	126	251	132	249	121	255
Prairie	85	143	92	134	87	132	90	126	82	132
Riverside	267	205	266	193	257	181	266	181	254	181
Riverton	250	181	250	177	243	172	239	175	233	181
Ross	269	215	270	210	264	201	266	198	263	202
Scott No. 1	149	182	150	178	145	171	150	167	142	173
Scott No. 2	77	105	81	82	74	78	87	74	71	80
Sidney No. 1	322	401	330	385	317	383	340	374	315	381
Sidney No. 2	331	355	341	366	332	332	335	333	328	331
Walnut	105	90	107	82	106	80	104	84	106	79
Washington No. 1	95	131	94	127	93	122	95	121	92	124
Washington No. 2	66	93	67	92	62	91	64	90	65	87
Total	3,825	3,914	3,858	3,741	3,728	3,666	3,823	3,627	3,674	3,673

GUTHRIE

Baker	128	117	123	111	117	87	125	81	116	86
Bear Grove	143	128	153	114	129	92	138	93	131	89
Beaver	380	226	372	216	364	192	366	198	364	190
Cass—Panora	544	308	527	351	512	318	537	321	519	316
Cass—Yale	156	86	160	74	149	65	152	69	143	71
Dodge	299	174	307	144	273	127	286	122	271	122
Grant	157	103	153	97	133	84	146	83	139	79
Highland	381	233	361	230	253	204	368	199	363	190
Jackson	152	100	153	92	148	78	148	83	143	81
Orange	92	116	89	111	91	93	91	91	85	92
Penn	56	57	51	60	47	57	55	49	53	51
Richland—Jamaica	178	148	185	119	179	111	175	115	175	111
Richland—Yale	68	52	70	46	62	46	63	47	62	45
Seeley	124	141	133	116	124	95	131	94	122	94
Stuart	392	307	392	278	364	260	369	253	369	253
Thompson	322	283	319	265	308	235	323	231	303	235
Union	74	134	79	123	81	111	81	111	77	110
Valley	915	593	900	567	860	446	885	453	862	440
Victory	172	183	165	177	159	154	161	155	155	148
Total	4,733	3,489	4,692	3,291	4,353	2,855	4,600	2,848	4,452	2,803

HARRISON

Harrison	180	126	162	130	151	115	159	115	149	117
Dunlap	467	347	454	343	430	333	449	331	415	338
Lincoln	143	82	128	91	126	81	132	80	126	78
Allen	127	93	126	91	126	88	127	89	124	91
Jackson	273	183	270	166	263	165	269	163	261	169
Little Sioux	286	297	275	283	264	272	276	266	269	268
Douglas	166	104	154	106	144	107	151	103	145	104
Boyer	193	110	190	102	184	101	193	95	177	105
Woodbine	468	340	452	352	435	343	446	325	437	335
Magnolia	356	197	348	185	346	181	359	176	349	179
Raglan	107	140	107	131	103	131	106	131	102	130
Morgan	256	206	264	184	243	189	258	178	244	188
Cass	130	145	120	156	121	143	126	140	117	147
Jefferson	224	199	218	196	218	198	223	184	216	186
Logan	601	400	575	389	560	378	575	370	555	388
Calhoun	112	73	112	68	110	66	115	63	113	63
Taylor	183	175	184	175	175	172	182	167	175	171

COUNTY

Treasurer of State		Secretary of Agriculture		Attorney General		Commerce Commissioner		Judges of the Supreme Court						Congressmen	
Bagley Rep.	Clark Dem.	Thornburg Rep.	Murray Dem.	Rankin Rep.	Hagemann Dem.	Reed Rep.	Conway Dem.	Oliver Rep.	Garfield Rep.	Wennerstrom, Rep.	Hamilton Dem.	Richards Dem.	Mahoney Dem.	Jensen Rep.	Miller Dem.
140	155	137	161	143	154	138	157	137	138	132	153	158	153	141	161
20	51	21	50	21	50	21	50	21	21	21	50	50	50	20	51
395	255	400	254	397	249	394	252	389	391	382	253	264	252	397	260
227	241	234	242	228	245	218	250	218	221	219	246	248	248	246	230
228	264	235	262	232	259	229	264	224	223	222	264	269	262	246	248
117	133	119	133	118	133	122	133	118	119	116	131	130	131	130	129
190	106	189	109	190	105	190	106	184	186	184	106	107	107	188	108
146	78	150	77	150	77	149	76	146	145	141	77	84	79	150	82
72	106	70	110	73	104	72	105	72	73	71	103	104	104	77	102
66	63	66	66	69	60	68	60	65	66	64	62	62	57	73	59
122	254	125	253	127	249	122	249	123	125	120	247	247	248	128	252
85	129	87	129	87	128	86	131	84	85	80	128	132	127	93	126
262	175	264	176	264	171	252	177	257	255	247	174	176	170	268	170
240	178	245	170	243	171	236	177	232	239	227	172	184	177	249	176
261	204	267	200	265	197	258	200	261	263	256	192	199	193	279	189
142	173	148	170	143	172	145	167	150	150	141	171	173	168	141	174
72	78	73	77	72	77	73	76	74	71	68	71	78	69	78	76
308	386	317	378	315	377	304	384	309	307	299	370	379	371	318	377
334	328	334	325	334	324	328	322	333	328	324	322	322	317	340	318
104	81	106	81	106	81	104	82	105	105	104	81	83	80	108	79
93	122	96	121	98	118	95	119	92	96	92	117	120	120	102	115
64	89	66	87	65	87	65	87	61	64	62	89	89	89	66	88
3,688	3,649	3,749	3,631	3,740	3,588	3,669	3,624	3,655	3,671	3,572	3,579	3,658	3,572	3,838	3,570

COUNTY

117	81	125	84	114	83	108	79	104	110	103	76	79	79	140	73
134	89	142	90	130	89	131	85	121	128	119	86	84	86	157	85
368	186	371	191	363	183	360	186	361	357	360	185	179	179	361	198
514	315	517	304	510	316	501	325	504	510	503	309	313	314	435	442
149	67	157	67	144	68	141	70	147	141	138	70	71	71	145	84
284	116	297	114	274	115	271	121	269	274	267	110	113	113	250	184
139	80	146	81	134	78	134	86	134	136	131	75	81	76	147	77
369	188	378	187	363	186	365	188	352	356	353	186	189	193	308	274
147	78	152	77	142	75	143	81	138	141	141	76	74	75	141	91
89	91	95	88	86	91	83	90	82	85	81	90	90	88	100	85
55	48	59	47	54	51	51	53	55	51	50	49	51	48	52	49
176	111	177	114	176	110	175	110	174	175	171	109	108	106	175	120
60	47	72	40	63	44	64	42	64	64	64	41	41	41	59	54
121	93	137	99	123	93	122	89	123	127	119	84	87	85	134	102
364	254	385	247	365	252	361	256	363	361	362	245	245	243	374	258
306	237	325	226	314	230	308	246	309	309	301	233	236	230	320	239
71	109	83	110	78	110	79	108	77	76	75	106	106	106	84	107
871	434	943	420	909	425	828	452	843	849	838	419	418	419	984	411
151	150	170	147	158	148	144	154	150	149	142	149	142	145	139	189
4,485	2,774	4,731	2,733	4,500	2,747	4,369	2,821	4,370	4,399	4,318	2,698	2,707	2,697	4,505	3,122

COUNTY

153	113	154	119	154	116	148	120	151	149	140	114	118	121	149	123
418	342	434	358	428	326	417	343	423	422	410	327	339	330	408	358
127	78	130	76	130	76	130	74	127	126	127	77	74	74	122	90
123	91	126	89	128	87	128	88	126	125	124	88	90	87	122	93
258	169	269	144	260	166	260	165	264	256	258	167	165	162	259	174
271	267	269	274	270	271	262	275	269	262	260	269	266	260	265	279
143	107	140	108	145	106	144	105	138	143	137	102	108	106	141	112
181	101	180	104	181	100	182	97	176	177	175	100	101	101	182	108
435	338	444	332	440	329	437	329	427	428	419	326	342	329	463	326
352	182	352	180	355	178	352	177	350	354	350	175	180	175	352	188
101	132	101	134	102	132	102	131	98	99	99	130	129	130	101	136
244	186	248	187	243	187	242	190	243	242	241	188	188	185	262	180
118	146	124	148	121	144	123	148	115	115	117	152	144	144	122	146
214	190	219	186	218	183	220	185	215	214	204	188	187	179	219	194
560	385	575	375	577	366	555	383	573	571	560	381	376	370	570	393
109	65	109	65	113	63	111	64	109	111	106	63	68	66	107	69
179	162	181	167	177	168	173	172	164	167	168	178	179	179	175	176

PRECINCTS	President and Vice President		Governor		Lieutenant Governor		Secretary of State		Auditor of State	
	Willkie & McNary Rep.	Roosevelt & Wallace Dem.	Wilson Rep.	Valentine Dem.	Hickenlooper, Rep.	Galvin Dem.	Miller, E. G. Rep.	Miller, Katie Dem.	Akers Rep.	Shaw Dem.
Clay	86	78	79	80	81	77	82	75	79	77
Washington	248	295	227	288	207	294	217	287	208	295
Union	158	133	153	133	144	134	152	124	147	128
La Grange	147	143	144	146	130	137	150	135	144	135
St. John	199	212	195	198	181	199	190	196	177	198
Missouri Valley—1st Ward	306	345	290	347	283	333	298	323	292	325
2d Ward	248	264	231	278	229	255	238	244	233	249
3d Ward	350	505	334	489	313	475	347	450	316	465
Cincinnati	80	125	81	120	74	115	78	111	73	114
Total	6,094	5,317	5,873	5,227	5,641	5,082	5,898	4,921	5,640	5,043

MILLS

Henderson	171	110	171	102	165	98	168	99	165	106
Benton	114	67	119	64	114	64	113	61	112	63
Ingraham	225	157	211	153	204	115	209	149	198	158
Mineola	85	142	74	144	78	134	82	133	79	137
West Oak	91	69	91	69	89	66	93	64	89	66
Folsom	27	45	29	39	25	34	27	35	26	37
St. Marys	42	38	42	33	37	33	41	32	37	32
Plattville	212	285	227	260	215	254	217	254	211	275
Glenwood—1st Ward	402	294	370	299	361	269	363	262	365	266
2d Ward	282	201	275	199	277	182	293	176	279	179
3d Ward	227	154	209	164	214	149	223	141	217	141
4th Ward	122	84	119	78	116	78	120	75	117	75
Center	189	127	202	109	188	114	191	111	189	110
Silver Creek	124	63	122	60	119	55	128	50	119	57
Malvern—1st Ward	310	115	300	108	300	102	305	99	297	102
2d Ward	137	133	127	123	129	114	131	118	128	114
Hastings	171	177	175	157	171	158	172	156	167	162
Emerson	352	131	342	128	336	122	340	122	336	121
Deer Creek	150	120	144	121	139	120	138	123	138	122
White Cloud—1st Ward	70	62	68	63	67	59	69	60	67	57
2d Ward	90	41	90	46	90	46	89	45	89	46
Rawles	171	151	178	135	169	134	174	134	166	137
Lyons	109	96	107	83	99	75	104	77	94	80
Total	3,873	2,862	3,792	2,737	3,702	2,575	3,810	2,576	3,685	2,643

MONTGOMERY

Coburg	53	48	49	48	48	46	48	46	47	45
Douglas	166	194	172	183	158	181	162	185	154	181
East	174	100	174	96	167	89	171	86	169	87
Elliott	228	167	230	158	225	154	223	156	218	155
Frankfort	168	94	175	84	157	78	168	72	158	74
Garfield	124	91	129	86	125	84	132	73	124	76
Grant	155	94	165	80	157	77	160	76	156	71
Lincoln	194	80	186	77	182	73	182	75	183	74
Pilot Grove	136	129	143	115	132	109	130	116	132	109
Red Oak Township	176	98	174	97	167	91	174	90	164	88
Red Oak—1st Ward	364	476	374	438	348	427	359	430	352	424
2d Ward	655	463	649	449	626	416	642	419	631	412
3d Ward	917	280	880	304	876	272	907	250	892	246
Scott	413	178	421	156	419	139	419	140	408	143
Sherman	59	72	68	62	66	59	66	63	65	61
Villisca—1st Ward	257	215	258	205	240	189	252	185	246	186
2d Ward	175	79	179	76	176	73	175	76	177	69
3d Ward	155	173	158	161	147	159	157	154	144	158
Washington	146	151	153	132	148	127	152	120	150	124
West	133	150	139	143	133	137	134	135	133	134
Total	4,848	3,332	4,876	3,150	4,697	2,980	4,813	2,947	4,703	2,917

COUNTY—Cont.

Treasurer of State		Secretary of Agriculture		Attorney General		Commerce Commissioner		Judges of the Supreme Court						Congressmen	
Bagley Rep.	Clark Dem.	Thornburg Rep.	Murray Dem.	Rankin Rep.	Hagemann Dem.	Reed Rep.	Conway Dem.	Oliver Rep.	Garfield Rep.	Wennerstrum, Rep.	Hamilton Dem.	Richards Dem.	Mahoney Dem.	Jensen Rep.	Miller Dem.
79	78	83	75	79	77	79	77	80	80	78	75	77	75	83	73
207	292	216	288	210	289	199	303	204	202	199	293	294	284	195	317
146	129	148	129	148	130	147	132	144	144	143	134	134	131	146	138
141	134	142	139	142	134	138	135	137	129	128	136	140	133	130	152
174	204	181	204	183	201	180	198	179	179	173	198	195	195	188	199
284	330	293	328	287	325	288	328	288	282	278	331	329	320	289	326
224	255	230	254	221	256	229	250	220	226	217	252	248	255	239	247
316	469	326	461	326	462	316	471	318	323	307	457	467	454	343	458
75	112	79	112	74	113	75	114	76	78	71	114	116	111	77	116
5,632	5,057	5,753	5,036	5,712	4,985	5,637	5,054	5,614	5,604	3,489	5,015	5,054	4,956	5,709	5,171

COUNTY

164	105	164	104	161	99	166	100	161	162	148	101	117	103	165	101
112	68	114	65	115	63	113	64	109	109	107	67	68	66	113	64
196	154	200	154	203	147	195	153	198	197	194	151	154	151	214	148
76	135	77	134	78	122	75	133	74	75	74	134	134	134	78	136
88	67	91	65	90	64	87	66	89	89	88	66	66	65	87	68
26	35	27	35	26	37	26	34	25	26	26	36	35	35	31	34
37	32	37	32	36	31	34	31	33	35	33	30	30	29	40	32
215	256	219	249	215	254	211	258	211	211	210	255	258	254	221	258
366	262	364	272	374	255	355	268	362	369	362	313	262	256	388	255
284	175	280	174	288	171	281	179	281	281	269	174	183	174	281	179
214	143	214	144	214	142	211	139	216	215	210	136	136	133	220	143
118	77	117	79	119	78	114	76	116	115	115	77	78	76	116	81
187	109	191	109	188	109	184	110	185	185	182	111	114	110	192	110
120	56	121	58	121	56	118	55	118	118	116	57	59	56	124	57
300	99	307	96	294	97	291	108	289	290	283	106	111	104	309	101
129	112	131	111	128	115	125	118	125	129	124	111	118	113	135	111
167	160	172	157	168	158	165	158	167	166	157	158	169	156	173	155
337	119	335	122	337	117	333	122	329	329	314	124	139	123	335	121
139	119	140	119	137	119	138	118	137	137	128	119	129	117	147	118
72	51	73	53	69	53	67	54	68	68	66	52	54	51	68	57
90	46	90	45	89	46	86	46	90	90	88	45	47	45	91	44
168	138	168	140	168	138	165	137	165	166	161	135	139	134	175	132
95	80	100	80	96	77	94	76	96	95	95	76	76	73	106	77
3,700	2,598	3,732	2,597	3,714	2,548	3,634	2,603	3,644	3,659	3,550	2,634	2,676	2,558	3,809	2,582

COUNTY

48	44	46	46	50	45	46	46	48	48	44	46	52	44	47	45
160	178	172	169	162	175	153	178	145	146	131	179	205	179	171	170
172	84	172	88	172	83	165	88	164	167	158	83	98	82	180	77
219	153	219	154	221	149	214	149	206	214	198	148	172	146	231	148
166	71	167	74	162	67	154	71	147	146	129	74	106	73	176	71
125	77	131	76	130	73	125	74	122	127	114	76	93	75	137	70
157	68	155	79	152	80	151	69	135	143	126	79	100	80	159	76
182	73	184	75	184	72	180	71	178	177	135	74	130	75	184	74
132	107	133	110	140	100	123	106	125	123	104	106	141	103	151	99
171	83	178	83	172	84	167	81	159	157	143	87	119	88	188	76
345	427	358	411	356	417	338	429	300	311	268	417	532	429	365	422
629	413	650	400	642	391	603	402	594	600	500	402	573	402	642	402
891	250	906	234	898	237	863	260	830	843	697	255	472	254	860	290
414	137	427	131	411	143	406	137	389	394	360	143	193	145	430	134
64	63	66	63	64	61	60	62	57	59	48	62	80	63	65	64
244	187	250	187	243	186	229	195	234	233	223	190	207	186	257	183
176	73	180	70	175	69	170	74	171	173	161	72	93	72	178	73
150	154	151	156	148	153	141	155	142	144	134	151	167	154	151	153
151	124	155	124	156	119	147	124	147	145	137	124	137	121	151	121
137	130	139	133	136	130	132	127	130	130	117	131	154	129	143	128
4,733	2,894	4,839	2,863	4,774	2,834	4,567	2,898	4,423	4,480	3,927	2,899	3,824	2,900	4,866	2,876



PRECINCTS	President and Vice President		Governor		Lieutenant Governor		Secretary of State		Auditor of State	
	Wilkie & McNary Rep.	Roosevelt & Wallace Dem.	Wilson Rep.	Valentine Dem.	Hickenlooper, Rep.	Galvin Dem.	Miller, E. G. Rep.	Miller, Katie Dem.	Akers Rep.	Shaw Dem.
Amity	345	127	347	122	335	122	346	122	344	119
Braddyville	112	91	116	84	113	82	114	81	112	81
Buchanan	91	51	94	41	90	42	91	41	87	44
Clarinda—1st Ward, 1st Precinct	464	255	482	226	472	193	483	209	468	211
1st Ward, 2d Precinct	504	153	508	142	494	132	502	135	491	133
2d Ward, 1st Precinct	271	304	282	272	281	259	291	253	280	250
2d Ward, 2d Precinct	466	186	482	161	471	151	479	151	476	146
Colfax	211	153	204	153	199	142	204	148	205	140
Douglas	163	92	169	77	173	56	172	66	167	62
East River	166	93	163	93	161	87	160	88	161	86
Fremont	249	50	254	38	253	36	256	36	253	36
Grant	202	95	210	83	204	84	211	76	209	77
Harlan	91	30	92	32	90	31	91	30	91	27
Lincoln	289	173	298	162	287	152	299	151	295	154
Morton	132	109	146	94	138	195	134	95	132	96
Nebraska	77	73	79	68	75	63	74	66	76	64
Nodaway	305	153	328	124	307	118	306	122	299	121
Pierce	454	200	468	170	459	157	466	156	453	154
Shambaugh	112	80	118	70	108	65	115	63	108	67
Shenandoah—1st Ward	428	417	441	390	421	363	426	371	420	359
2d Ward	790	450	772	440	777	411	776	415	770	409
3d Ward	782	417	776	407	767	388	773	381	765	385
Tarkio	221	75	225	66	221	59	224	60	218	57
Valley	163	123	171	116	174	100	170	108	176	107
Washington	175	107	179	101	177	96	180	95	177	94
Yorktown	144	45	147	42	147	39	150	38	145	39
Total	7,407	4,102	7,551	3,774	7,394	3,623	7,493	3,557	7,378	3,518

POTTAWATTAMIE

Council Bluffs—1st Ward, 1st Precinct	444	289	453	266	440	264	441	261	437	264
1st Ward, 2d Precinct	716	573	724	531	707	533	720	516	712	522
1st Ward, 3d Precinct	796	508	787	481	767	470	786	456	759	470
1st Ward, 4th Precinct	394	184	380	181	381	168	382	174	384	165
2d Ward, 1st Precinct	455	238	451	232	453	220	457	219	453	220
2d Ward, 2d Precinct	636	577	666	519	628	520	644	510	633	518
2d Ward, 3d Precinct	217	377	235	336	221	333	234	327	215	335
3d Ward, 1st Precinct	424	218	419	217	412	214	417	207	398	212
3d Ward, 2d Precinct	468	355	452	357	455	343	457	342	453	345
3d Ward, 3d Precinct	448	487	441	467	426	456	451	437	433	445
4th Ward, 1st Precinct	553	683	554	666	541	651	555	639	543	645
4th Ward, 2d Precinct	274	547	286	516	276	515	288	506	270	515
5th Ward, 1st Precinct	293	476	286	467	278	454	282	458	283	452
5th Ward, 2d Precinct	324	595	342	557	329	555	343	542	326	553
5th Ward, 3d Precinct	618	995	643	927	616	925	629	914	616	922
5th Ward, 4th Precinct	302	570	316	539	302	534	308	530	302	536
6th Ward, 1st Precinct	305	824	311	793	297	783	309	783	297	786
6th Ward, 2d Precinct	732	949	755	892	730	885	774	854	746	866
6th Ward, 3d Precinct	834	923	862	857	824	859	857	839	820	858
Belknap	586	260	600	239	583	236	589	232	584	235
Boomer	217	83	209	82	207	81	208	82	204	84
Carson	308	180	304	170	296	169	297	169	296	168
Carter Lake	233	199	239	179	230	180	230	176	227	178
Center	135	78	137	74	136	71	137	70	137	69
Crescent	134	183	138	172	129	171	132	170	128	168
Garner	265	187	266	173	258	176	264	173	261	171
Grove	125	91	131	84	129	82	129	82	125	85
Hardin	114	62	107	65	107	58	111	61	109	67
Hardin—McClelland	110	74	110	69	107	61	114	60	107	64
Hazel Dell	172	135	178	123	177	116	182	113	168	122
James	143	72	144	71	142	72	145	67	142	68
Kane—Outside	75	57	71	59	71	57	72	57	72	56
Keg Creek	110	79	120	67	114	64	124	56	112	64
Knox	590	515	556	526	553	497	558	495	546	492
Lake	143	138	150	119	147	123	150	121	146	123
Layton	431	346	411	349	407	335	416	331	401	337
Lewis	265	178	269	172	262	164	264	165	254	169
Lewis—Manawa	123	219	126	206	122	205	124	204	124	203
Lincoln	117	83	104	90	110	79	118	72	108	74
Macedonia	216	116	210	114	208	111	214	105	208	109
Minden	277	158	270	147	255	138	264	136	257	134

COUNTY

Treasurer of State		Secretary of Agriculture		Attorney General		Commerce Commissioner		Judges of the Supreme Court						Congressmen	
Bagley Rep.	Clark Dem.	Thornburg Rep.	Murray Dem.	Rankin Rep.	Hagemann Dem.	Reed Rep.	Conway Dem.	Oliver Rep.	Garfield Rep.	Wennerstrum, Rep.	Hamilton Dem.	Richards Dem.	Mahoney Dem.	Jensen Rep.	Miller Dem.
349	117	350	115	346	113	344	115	333	341	335	120	124	119	339	127
113	81	116	78	113	80	111	80	111	111	109	85	81	80	111	88
89	42	89	43	88	44	90	41	87	90	87	42	44	44	91	41
474	209	481	205	481	202	469	203	467	466	460	204	208	201	482	198
496	135	499	129	498	133	486	129	483	486	483	129	134	131	494	126
280	223	285	251	283	253	283	251	278	278	277	254	253	252	290	251
473	148	487	141	479	140	470	151	470	473	468	139	145	140	474	150
207	135	215	140	202	139	201	135	199	202	196	133	138	135	211	138
166	65	169	66	167	65	162	62	159	159	157	62	71	60	174	68
161	87	161	88	161	85	163	85	162	161	162	85	84	86	158	91
251	38	253	37	254	34	248	35	245	247	242	36	43	36	254	36
209	75	208	79	208	78	203	78	203	204	198	78	83	77	203	84
90	26	91	26	90	25	87	25	89	90	88	25	25	25	89	32
290	147	298	150	292	145	287	146	289	292	286	146	144	144	295	154
135	91	139	92	135	90	134	93	131	131	130	90	91	91	137	96
76	64	77	63	78	63	76	66	73	74	74	66	69	66	77	65
302	120	305	120	306	120	297	124	296	297	296	123	122	121	305	125
455	157	456	161	452	154	448	160	449	450	446	157	172	153	462	158
112	62	113	65	109	67	107	66	112	108	107	68	69	66	109	68
426	361	430	363	423	361	422	355	408	422	405	356	366	357	419	364
775	407	793	403	776	412	550	419	757	758	752	409	418	406	779	420
764	386	772	380	769	379	751	394	753	754	731	391	411	389	766	386
218	57	223	58	217	57	216	57	211	216	208	56	61	56	224	59
171	102	173	102	168	102	166	103	163	163	155	102	109	98	163	114
176	91	178	96	174	94	171	94	168	171	168	94	97	95	176	100
146	38	144	39	147	38	143	39	143	145	141	36	38	35	144	39
7,404	3,464	7,505	3,490	7,416	3,473	7,085	3,506	7,239	7,289	7,161	3,486	3,600	3,463	7,426	3,578

COUNTY

440	259	445	254	437	257	434	264	434	435	433	257	264	261	449	250
703	528	713	520	705	525	693	533	690	701	685	525	539	535	734	510
761	467	772	458	763	461	754	476	755	762	747	462	474	469	796	455
383	169	382	168	383	167	377	172	372	376	372	167	174	168	383	170
450	220	453	219	454	217	446	221	447	451	443	217	225	221	460	215
627	520	636	515	637	513	625	516	620	627	612	515	521	509	652	512
216	338	221	333	221	331	216	333	202	213	213	333	335	333	225	336
408	211	410	210	407	212	405	214	408	410	402	208	218	208	414	208
455	343	459	341	460	335	445	349	444	449	439	342	345	346	472	329
427	450	431	446	425	455	417	455	419	428	415	440	450	447	459	431
542	643	548	641	550	639	537	650	534	540	523	647	660	651	557	635
278	515	279	513	274	513	271	515	271	276	265	513	516	512	289	505
279	454	292	448	281	453	278	452	276	279	273	450	452	451	292	445
324	555	334	547	330	549	324	551	325	328	325	554	554	552	339	547
603	924	619	920	615	919	604	922	616	617	600	921	937	922	649	896
302	536	307	534	303	532	305	530	303	303	301	534	532	533	316	530
293	788	301	785	295	783	291	784	288	292	284	784	785	790	311	780
742	871	753	863	746	865	738	863	734	737	725	870	873	864	777	849
817	861	822	864	826	851	818	858	820	821	806	854	864	854	851	845
579	233	593	235	586	227	577	236	575	579	571	235	244	232	589	243
206	82	202	86	200	88	202	83	202	204	204	83	83	85	207	80
293	170	295	171	295	167	293	169	291	292	288	168	173	168	305	165
229	178	229	175	228	177	232	174	228	228	229	177	176	174	244	164
137	69	136	69	136	71	138	70	138	137	135	68	71	67	138	70
128	169	129	168	128	168	127	169	127	125	124	169	172	168	138	168
261	170	269	163	261	169	260	171	260	260	259	172	173	170	269	164
125	84	127	85	127	83	126	85	125	123	123	85	86	84	132	82
111	55	117	54	111	54	104	56	105	106	101	56	64	55	111	60
109	63	111	62	105	62	102	65	104	104	101	67	68	69	111	62
170	119	179	114	169	121	170	119	162	170	164	118	123	122	172	120
142	68	146	68	146	66	143	67	144	144	143	65	65	65	144	71
71	57	72	57	72	56	71	57	73	72	72	55	55	54	72	52
114	63	126	55	113	58	114	59	111	114	110	65	65	60	120	67
545	492	569	477	552	487	535	507	546	543	533	593	500	488	556	513
147	122	145	125	144	125	147	125	145	145	144	125	124	125	154	116
398	339	405	339	401	334	395	340	400	401	395	332	332	331	410	339
252	171	263	165	258	165	255	165	252	255	250	165	172	169	266	162
124	203	134	194	121	207	120	204	122	122	121	202	206	204	129	200
111	72	111	74	109	71	102	81	110	113	104	76	77	72	120	77
210	108	216	104	210	108	213	104	209	207	203	109	111	108	211	110
255	137	265	134	256	135	256	133	254	252	248	135	136	135	266	137

SEVENTH DISTRICT

POTTAWATTAMIE

PRECINCTS	President and Vice President		Governor		Lieutenant Governor		Secretary of State		Auditor of State	
	Willkie & McNary Rep.	Roosevelt & Wallace Dem.	Wilson Rep.	Valentine Dem.	Hickenlooper Rep.	Galvin Dem.	Miller, E. G. Rep.	Miller, Katie Dem.	Akers Rep.	Shaw Dem.
Neola.....	293	359	290	349	276	345	283	339	275	344
Norwalk.....	208	178	203	166	194	154	201	152	193	154
Pleasant.....	118	98	105	105	102	98	106	96	104	95
Rockford—Honey Creek.....	66	55	67	52	63	52	66	50	65	51
Rockford—Loveland.....	110	101	109	101	108	100	107	100	106	100
Silver Creek.....	77	83	77	80	75	75	76	77	75	75
Treynor.....	116	51	114	48	109	45	113	41	112	40
Valley.....	209	161	213	158	203	162	206	158	202	162
Washington.....	166	60	166	56	159	57	166	53	160	55
Waveland.....	145	98	151	89	143	80	150	75	144	83
Wright.....	150	37	142	44	146	37	146	38	147	38
York.....	149	78	151	72	145	78	145	71	142	74
Total.....	16,929	15,221	16,001	14,471	15,556	14,211	15,941	13,961	15,521	14,140

SHELBY

Botna.....	72	38	67	40	60	35	65	32	61	30
Irwin.....	219	98	225	94	219	95	224	91	217	93
Greeley.....	139	105	131	110	134	105	135	106	135	106
Union.....	227	292	176	327	175	323	177	328	173	324
Grove.....	221	252	106	127	101	127	112	120	99	129
Washington.....	156	215	131	231	108	219	136	205	104	221
Westphalia No. 1.....	76	238	44	262	43	255	60	235	46	252
Westphalia No. 2.....	192	89	87	178	73	160	114	135	71	162
Douglas.....	213	132	193	145	190	136	194	139	194	132
Polk.....	125	128	138	113	135	103	142	100	135	99
Jackson.....	147	176	147	178	144	171	151	163	143	171
Center.....	186	68	184	65	181	62	185	63	182	60
Harlan—1st Ward.....	213	205	195	211	196	196	203	196	192	199
2d Ward.....	303	285	277	302	284	283	287	283	285	277
3d Ward.....	361	264	351	269	344	256	344	253	336	261
4th Ward.....	282	175	266	199	261	193	261	183	265	189
Lincoln.....	186	114	156	131	151	121	151	125	144	125
Cass.....	217	172	182	191	174	173	174	163	172	173
Shelby.....	257	189	246	184	242	177	242	175	241	176
Tennant.....	174	113	77	65	77	60	77	52	82	53
Fairview.....	144	96	137	99	134	98	134	95	131	97
Monroe.....	190	100	183	100	185	94	185	91	185	92
Rorbeck.....	56	51	59	48	58	43	58	43	57	42
Elk Horn.....	257	216	244	218	234	214	234	212	238	207
Total.....	4,613	3,811	4,002	3,887	3,903	3,699	4,110	3,588	3,888	3,670

TAYLOR

Athelstan.....	91	46	87	46	84	44	84	45	82	44
Bedford—1st Ward.....	274	141	266	142	276	123	273	125	256	131
2d Ward.....	305	163	292	169	297	148	304	146	288	152
3d Ward.....	239	216	225	221	228	200	231	199	224	204
Benton.....	99	88	92	93	96	79	97	77	93	74
Blockton.....	232	170	218	176	247	141	221	157	218	153
Clayton.....	112	112	104	116	105	103	109	102	108	98
Clearfield.....	288	141	287	142	278	131	277	132	283	124
Conway.....	173	135	171	131	168	122	174	120	172	120
Gay.....	105	102	104	97	107	85	102	89	100	82
Grant.....	53	48	51	52	54	45	48	50	46	50
Grove.....	149	84	150	85	146	78	145	79	140	73
Holt.....	156	96	160	89	147	91	150	91	147	93
Jackson.....	87	98	81	96	81	85	79	86	81	84
Mason.....	129	123	125	122	126	112	123	114	124	114
New Market.....	299	218	303	199	304	184	300	185	302	184
North Dallas.....	74	50	74	47	69	44	76	38	73	44
Nodaway.....	142	96	141	93	132	88	131	89	132	88
Platte.....	680	289	663	284	652	258	650	266	647	256
Polk.....	134	130	132	121	128	117	127	117	124	117
Ross.....	144	106	140	102	137	92	133	93	131	89
Sharpsburg.....	113	84	112	84	112	74	115	74	115	71
Washington.....	342	240	331	227	317	202	312	208	310	200
Total.....	4,420	2,976	4,309	2,934	4,291	2,646	4,261	2,682	4,196	2,645

COUNTY—Cont.

Treasurer of State		Secretary of Agriculture		Attorney General		Commerce Commissioner		Judges of the Supreme Court						Congressmen	
Bagley Rep.	Clark Dem.	Thornburg Rep.	Murray Dem.	Rankin Rep.	Hagemann Dem.	Reed Rep.	Conway Dem.	Oliver Rep.	Garfield Rep.	Wennerstrum, Rep.	Hamilton Dem.	Richards Dem.	Mahoney Dem.	Jensen Rep.	Miller Dem.
274	342	290	332	278	334	273	337	274	275	272	339	340	342	291	336
195	151	200	153	192	150	190	152	190	195	190	144	153	147	210	146
101	100	111	97	101	96	98	99	100	98	95	97	98	96	109	100
64	51	66	51	65	50	64	50	63	64	63	51	53	52	64	52
108	99	108	98	110	96	107	100	109	108	107	97	99	99	109	99
74	74	83	71	75	71	70	78	71	72	68	75	79	76	78	74
109	43	114	42	110	40	110	39	107	112	106	41	43	41	115	40
200	163	207	158	201	161	201	161	202	201	200	161	162	160	208	158
161	53	165	54	158	56	160	56	158	160	159	59	58	59	165	57
142	79	150	78	147	77	145	83	145	144	137	77	92	76	155	75
147	37	147	36	148	35	147	37	146	147	145	34	38	35	149	35
143	75	145	73	143	73	145	73	141	143	143	75	75	77	147	71
15,485	14,143	15,802	13,996	15,568	14,015	15,370	14,162	15,347	15,460	15,170	14,163	14,284	14,091	16,089	13,913

COUNTY

60	31	60	32	58	32	60	33	56	57	56	32	32	32	60	39
220	90	225	89	220	91	223	89	220	218	217	92	93	92	224	93
135	107	137	105	139	103	135	105	135	134	132	105	106	105	128	111
174	325	117	318	182	325	167	327	169	168	168	325	326	324	177	324
97	130	100	130	98	129	98	127	197	100	97	126	125	128	96	137
104	221	122	213	110	216	97	235	100	108	98	215	219	222	126	227
50	247	56	245	58	239	42	251	42	49	46	243	245	247	44	264
74	160	83	158	69	159	67	166	68	68	66	162	161	162	118	151
198	129	202	127	196	131	190	138	196	196	194	131	128	128	194	139
137	96	147	94	139	99	131	99	137	134	131	99	100	94	134	118
143	170	147	168	142	167	140	168	141	142	142	165	166	165	131	192
185	59	186	59	182	61	182	57	180	181	179	60	60	59	160	90
199	195	204	192	193	201	184	206	186	188	187	200	203	201	169	242
288	274	293	274	289	278	286	277	279	282	278	277	278	278	260	319
339	260	353	250	347	252	342	259	340	338	335	257	258	255	284	337
268	185	273	185	273	180	258	191	267	266	263	188	191	186	213	258
146	120	156	121	146	122	141	125	143	140	138	124	123	124	135	155
174	169	204	147	178	168	164	184	168	169	166	171	170	169	194	170
243	176	249	168	243	178	241	178	238	239	236	176	180	177	228	198
80	55	84	54	85	51	81	55	87	85	86	51	50	49	72	69
129	99	137	93	129	98	129	96	126	128	126	100	100	100	126	110
190	90	191	88	184	95	186	93	184	184	182	92	94	92	184	108
59	40	63	41	57	43	56	45	58	58	57	42	41	41	59	49
241	208	246	203	238	206	230	215	235	235	229	205	212	206	244	222
3,933	3,636	4,035	3,554	3,955	3,624	3,830	3,719	3,852	3,868	3,809	3,638	3,661	3,636	3,760	4,122

COUNTY

82	44	82	47	82	44	83	43	82	83	82	44	43	43	86	43
265	122	273	120	257	127	251	127	252	259	247	116	123	119	277	121
284	153	299	142	288	146	279	149	273	277	269	148	155	150	307	141
232	201	226	204	221	197	214	195	212	213	214	194	198	195	230	196
95	72	95	75	91	76	94	72	85	89	87	72	77	75	100	76
220	150	224	151	217	149	215	148	209	213	210	150	149	150	238	145
106	100	111	97	106	98	107	94	104	104	103	99	98	97	115	97
278	124	288	127	278	126	283	120	269	277	265	126	132	126	287	127
169	119	172	118	171	117	164	114	158	160	156	116	119	119	172	118
100	90	105	86	104	80	95	86	89	88	89	82	83	81	110	83
47	45	48	48	51	45	47	46	47	48	45	44	45	44	58	40
142	78	147	77	145	74	144	72	143	142	138	74	77	74	159	69
142	91	153	87	146	88	138	85	137	137	134	87	91	88	154	86
80	83	81	83	82	83	76	84	74	77	73	84	87	85	86	85
120	114	124	114	121	110	122	108	118	118	117	111	111	111	130	111
297	183	312	178	299	176	297	176	299	302	297	172	176	173	307	177
70	42	70	44	72	40	68	40	68	71	68	37	38	38	77	36
130	87	135	87	128	86	125	86	126	128	121	84	90	84	141	83
646	253	666	242	654	247	641	242	630	633	617	241	249	233	691	235
124	116	127	119	123	118	122	113	125	123	121	112	113	109	131	117
128	87	139	87	127	89	127	81	118	122	119	83	86	85	146	85
114	70	118	70	116	69	111	72	112	111	110	69	68	67	127	65
304	201	315	198	311	195	307	188	307	311	303	189	196	188	335	187
4,175	2,625	4,310	2,601	4,190	2,580	4,110	2,541	4,037	4,086	3,985	2,534	2,604	2,534	4,464	2,523

EIGHTH DISTRICT

BOONE

PRECINCTS	President and Vice President		Governor		Lieutenant Governor		Secretary of State		Auditor of State	
	Willkie & McNary Rep.	Roosevelt & Wallace Dem.	Wilson Rep.	Valentine Dem.	Hickenlooper, Rep.	Galvin Dem.	Miller, E. G. Rep.	Miller, Katie Dem.	Akers Rep.	Shaw Dem.
Amaqua.....	84	104	87	90	77	63	92	58	79	55
Beaver Town.....	52	57	58	45	62	32	54	34	55	34
Beaver.....	108	123	112	113	99	92	116	100	98	92
Boone—1st Ward.....	206	506	215	468	196	392	212	376	197	370
2d Ward.....	636	822	660	760	652	607	656	620	635	602
3d Ward.....	673	455	671	436	675	311	657	323	666	301
4th Ward.....	418	768	440	702	421	562	445	552	418	537
5th Ward.....	331	444	332	426	310	322	326	319	316	310
Cass.....	82	132	97	113	86	89	85	94	84	90
Colfax.....	104	182	114	161	99	127	111	122	99	128
Des Moines.....	209	337	218	297	189	236	201	234	189	222
Dodge.....	109	276	115	245	96	149	105	161	91	146
Douglas.....	482	750	461	704	435	594	442	597	439	599
Fraser.....	22	92	17	84	16	62	17	60	15	62
Garden.....	131	207	139	171	131	126	137	127	129	125
Grant.....	188	195	177	187	173	127	176	135	167	118
Harrison.....	80	186	98	155	85	112	91	121	81	115
Hickory Grove.....	21	83	26	60	19	47	21	42	18	46
Jackson.....	115	211	134	173	106	137	115	139	106	133
Luther.....	80	114	86	95	74	79	77	76	73	78
Marcy.....	137	134	142	118	130	79	125	83	116	75
Moingona.....	23	104	25	86	16	55	17	59	17	55
Ogden.....	505	394	510	343	467	251	477	258	462	251
Peoples.....	131	130	137	107	118	96	128	100	117	97
Pilot Mound.....	117	118	115	111	111	83	120	79	111	78
Union.....	147	199	156	172	141	142	136	150	133	147
Worth.....	36	45	41	33	36	23	39	24	35	22
Total.....	5,227	7,168	5,383	6,455	5,020	4,995	5,178	5,043	4,946	4,888

CALHOUN

Lincoln.....	458	483	472	425	397	358	412	354	396	352
Sherman.....	79	149	87	127	68	91	71	94	59	96
Butler No. 1.....	330	270	332	224	268	164	274	164	259	162
Butler No. 2.....	88	111	90	88	74	60	80	63	71	59
Williams.....	78	161	80	145	59	109	72	110	66	105
Garfield.....	84	172	88	145	78	97	82	107	77	95
Twin Lakes.....	102	169	100	165	100	131	96	146	99	130
Center.....	119	135	112	131	97	106	108	105	108	100
Rockwell City No. 1.....	382	369	386	334	355	285	379	272	378	254
Rockwell City No. 2.....	317	237	318	217	287	174	293	173	312	152
Greenfield.....	105	211	124	180	91	142	96	146	88	134
Cedar No. 1.....	121	117	122	107	102	87	103	96	97	82
Cedar No. 2.....	86	119	90	106	80	72	90	77	89	62
Logan.....	104	123	111	111	95	76	100	81	100	71
Lake Creek.....	76	166	87	136	73	103	74	107	76	101
Elm Grove No. 1.....	38	129	41	113	27	90	28	96	24	88
Elm Grove No. 2.....	49	61	57	50	52	38	53	39	52	35
Jackson.....	71	123	81	99	65	86	64	92	58	84
Lake City No. 1.....	294	229	315	176	269	155	291	148	272	146
Lake City No. 2.....	250	228	266	177	226	153	235	152	224	146
Calhoun.....	70	90	93	58	72	51	77	52	73	48
Union.....	283	306	291	279	251	263	269	247	267	223
Reading.....	208	186	212	164	176	156	190	142	189	128
Total.....	3,792	4,344	3,955	3,757	3,362	3,047	3,537	3,063	3,434	2,853

COUNTY

Treasurer of State		Secretary of Agriculture		Attorney General		Commerce Commissioner		Judges of the Supreme Court					Congressmen		
Bagley Rep.	Clark Dem.	Thornburg Rep.	Murray Dem.	Rankin Rep.	Hagemann Dem.	Reed Rep.	Conway Dem.	Oliver Rep.	Garfield Rep.	Wennerstrum, Rep.	Hamilton Dem.	Richards Dem.	Mahoney Dem.	Gilchrist Rep.	Lund Dem.
76	54	88	58	84	49	83	50	74	86	76	46	48	65	103	51
54	34	56	35	58	30	58	29	51	55	53	26	28	36	65	27
98	92	111	91	95	95	95	86	82	106	87	88	22	115	113	86
199	366	225	365	196	366	195	354	157	235	174	333	350	447	231	361
626	621	678	586	649	584	642	562	500	716	567	533	563	775	721	535
654	307	695	290	663	294	663	273	510	694	595	254	283	514	688	303
413	556	449	536	422	532	422	509	326	467	360	473	505	699	467	521
306	320	332	306	309	307	312	293	267	352	281	282	299	397	338	310
83	88	92	89	78	91	77	86	75	86	80	85	83	93	89	81
97	128	118	117	98	112	99	117	91	129	85	103	113	139	119	110
185	219	214	224	185	221	201	197	177	228	178	191	202	247	225	214
89	149	105	144	90	134	99	119	75	112	88	117	121	171	129	141
430	595	454	584	432	578	429	564	415	448	423	559	544	588	455	594
13	62	15	63	14	57	14	58	13	20	13	55	55	72	16	68
131	123	149	120	130	119	134	107	126	145	127	106	117	123	152	102
159	128	187	125	166	120	169	113	152	178	158	104	108	135	217	108
81	112	98	115	85	106	86	103	67	93	72	91	96	142	91	106
19	47	22	46	18	46	21	41	15	20	17	38	40	47	22	43
104	137	132	125	110	120	107	119	89	126	86	113	122	149	137	116
75	75	78	76	78	72	73	71	66	78	67	62	64	83	88	60
118	73	130	83	114	79	116	73	104	118	110	71	74	95	133	75
19	56	17	55	15	52	16	46	12	19	15	54	41	57	21	48
452	256	484	254	456	244	459	131	426	471	430	226	221	278	488	234
119	96	142	88	113	89	120	83	108	118	106	86	90	95	130	79
107	79	118	83	106	78	106	78	100	118	104	74	78	96	136	73
131	148	152	137	133	137	131	138	137	130	127	140	140	147	149	130
35	22	39	21	36	18	37	15	28	40	33	16	18	30	47	17
4,873	4,943	5,380	4,816	4,933	4,730	4,964	4,415	4,243	5,388	4,512	4,326	4,425	5,835	5,570	4,593

COUNTY

397	343	418	344	397	338	381	319	375	385	364	308	314	319	514	291
64	88	78	86	64	83	58	74	59	61	59	80	78	81	125	57
264	146	288	146	261	132	254	137	249	251	239	132	138	133	365	116
76	53	83	56	76	52	71	51	69	73	65	47	—	52	122	34
68	98	75	103	68	90	64	91	72	72	62	96	95	99	131	56
79	96	94	103	79	97	68	97	74	79	74	92	94	93	116	76
94	136	101	131	98	121	94	123	94	94	93	116	113	119	140	94
97	98	110	93	102	97	95	96	100	100	91	96	96	94	137	80
363	258	370	259	354	256	344	250	343	353	327	231	238	243	456	205
299	159	311	151	297	151	291	145	293	293	287	146	145	146	318	146
88	136	112	131	85	130	83	124	78	84	78	129	128	126	139	116
98	80	102	83	105	72	101	66	96	99	96	67	71	69	130	71
90	57	99	64	95	52	77	60	80	82	78	58	56	58	123	45
94	73	114	73	96	66	93	69	91	95	88	69	66	66	129	53
75	97	84	97	74	92	72	97	69	70	65	93	94	99	113	78
24	88	32	96	23	89	22	85	25	26	24	86	84	87	51	73
50	38	55	39	51	35	49	37	49	50	46	35	35	34	67	29
61	84	70	80	61	75	60	73	59	64	62	71	74	77	80	72
281	131	290	140	276	135	273	134	267	269	259	128	130	125	318	117
226	146	241	146	223	146	213	141	219	227	215	139	141	144	267	121
76	46	88	47	71	44	68	46	64	66	63	47	44	49	95	38
261	225	281	227	260	219	256	217	251	252	238	217	226	227	324	185
193	129	206	123	194	120	183	118	176	179	177	119	113	120	245	98
3,418	2,805	3,702	2,818	3,410	2,692	3,270	2,650	3,252	3,324	3,151	2,602	2,573	2,660	4,505	2,251

PRECINCTS	President and Vice President		Governor		Lieutenant Governor		Secretary of State		Auditor of State	
	Wilkie & McNary Rep.	Roosevelt & Wallace Dem.	Wilson Rep.	Valentine Dem.	Hickel-Looper Rep.	Galvin Dem.	Miller, E. G. Rep.	Miller, Katie Dem.	Akers Rep.	Shaw Dem.
Jasper	166	207	197	164	177	153	177	160	171	154
Sheridan No. 1	72	39	66	39	64	33	66	33	65	32
Sheridan No. 2	110	111	117	101	98	83	109	85	97	85
Kniest	158	203	84	245	108	165	80	201	63	205
Wheatland No. 1	137	236	105	244	75	223	78	226	64	220
Wheatland No. 2	101	81	99	81	90	71	98	73	90	74
Arcadia	296	189	246	204	222	162	238	158	208	168
Maple River	144	230	111	255	91	226	107	229	80	236
Carroll—1st Ward	358	348	325	357	302	318	321	312	297	313
2d Ward	602	453	542	455	523	410	552	388	498	413
3d Ward	214	340	172	335	146	301	168	299	131	309
4th Ward	262	339	173	391	132	350	155	358	130	353
Grant	130	125	106	128	112	96	114	99	108	100
Glidden No. 1	400	284	416	235	406	222	408	213	391	216
Glidden No. 2	81	88	87	72	76	68	78	67	72	67
Richland	118	123	134	87	123	70	141	62	117	72
Pleasant Valley	80	204	67	192	34	178	58	178	44	176
Roselle No. 1	68	118	40	123	37	107	49	100	33	104
Roselle No. 2	150	100	104	119	93	102	114	89	91	109
Washington	122	129	88	138	71	116	80	123	68	114
Ewoldt	114	119	83	141	73	123	82	122	66	122
Warren	475	472	450	422	423	438	449	409	400	436
Eden	214	261	156	308	135	270	156	255	124	263
Newton	199	201	164	213	141	183	149	189	124	187
Union	605	526	599	498	581	448	595	451	563	452
Total	5,376	5,526	4,641	5,547	4,333	4,918	4,622	4,879	4,091	4,979

CRAWFORD

Arion	58	94	53	76	41	64	45	66	43	63
Boyer	134	82	127	82	125	70	129	71	119	78
Charter Oak	339	237	280	258	264	217	276	205	251	217
Deloit	82	116	85	90	74	69	78	69	73	70
Denison—1st Ward	417	223	381	228	380	188	382	190	362	195
2d Ward	289	258	251	250	226	228	227	224	227	219
3d Ward	649	368	569	386	549	329	571	320	554	319
Denison Township	154	131	119	135	115	116	120	109	112	106
East Boyer	126	98	124	94	108	83	116	83	109	86
Goodrich	136	65	107	69	97	53	98	54	89	58
Hanover	129	92	83	107	77	81	90	80	75	80
Hayes	95	114	78	114	61	100	84	94	58	104
Iowa	140	126	117	139	92	128	94	127	90	119
Jackson	130	117	114	120	103	112	108	112	101	115
Kiron	193	87	188	67	178	53	179	53	172	55
Millford	115	78	104	69	94	61	99	60	94	57
Morgan	115	121	85	122	75	96	93	87	69	95
Nishnabotny	466	313	437	318	428	284	430	279	430	273
Paradise	97	91	78	97	81	74	87	77	75	78
Ricketts	110	35	66	60	54	51	61	50	50	55
Schleswig	274	216	218	204	192	160	213	158	190	153
Soldier	115	54	91	73	79	60	77	62	74	62
Stockholm	107	138	87	144	88	116	95	116	90	114
Union	204	282	188	262	172	229	182	231	171	227
Vail	204	253	154	276	140	227	148	245	140	230
Washington	123	135	106	139	92	125	103	120	88	122
Westside	180	117	159	127	147	119	161	105	143	112
Willow	103	89	89	89	80	82	88	80	79	83
Total	5,284	4,130	4,538	4,191	4,212	3,575	4,434	3,527	4,128	3,545

COUNTY

Treasurer of State		Secretary of Agriculture		Attorney General		Commerce Commissioner		Judges of the Supreme Court						Congressmen	
Bagley Rep.	Clark Dem.	Thornburg Rep.	Murray Dem.	Rankin Rep.	Hagemann Dem.	Reed Rep.	Conway Dem.	Oliver Rep.	Garfield Rep.	Wennerstrum, Rep.	Hamilton Dem.	Richards Dem.	Mahoney Dem.	Gilchrist Rep.	Lund Dem.
168	152	178	152	167	150	163	148	169	166	163	143	141	145	203	130
66	33	67	33	61	35	61	36	62	62	60	33	34	33	69	27
102	84	107	86	101	81	93	80	101	90	90	74	72	74	115	73
64	208	76	213	67	206	62	199	54	56	53	204	296	199	124	162
73	221	84	220	69	219	68	221	59	55	62	219	216	210	137	173
90	74	95	72	88	76	83	70	82	81	81	69	72	66	110	54
210	164	228	167	207	162	203	159	209	202	199	146	147	147	247	155
88	219	97	226	87	226	86	221	79	77	76	214	211	211	133	181
299	313	312	308	304	303	251	326	295	284	274	300	309	314	314	276
513	396	535	404	515	393	476	421	489	487	395	395	404	401	540	342
142	300	142	307	138	305	137	309	132	128	126	296	287	285	154	291
131	345	139	348	161	321	111	368	115	108	107	354	353	348	195	294
109	94	117	93	108	99	104	98	99	100	99	94	91	91	128	81
395	208	420	195	414	198	397	193	410	393	390	194	189	189	444	168
74	64	79	64	76	62	76	59	72	76	69	64	58	64	86	56
119	70	134	65	122	69	120	63	115	110	105	64	67	66	136	56
45	176	47	185	47	175	40	169	41	38	41	168	168	162	72	151
31	103	33	104	27	102	26	100	25	26	26	100	101	98	45	87
83	105	93	106	79	115	81	112	82	72	87	102	102	106	112	83
71	116	69	122	70	113	66	107	69	66	63	101	102	104	102	89
70	117	78	122	66	124	66	115	67	66	61	111	109	114	90	100
409	393	424	402	415	408	385	418	407	392	394	399	399	415	445	355
129	263	127	278	118	266	114	263	110	108	112	254	255	251	163	224
129	184	135	195	125	185	118	189	121	123	116	177	173	180	166	152
568	445	585	448	556	441	545	446	553	543	545	433	431	432	634	382
4,178	4,847	4,401	4,915	4,188	4,834	3,926	4,890	4,017	3,909	3,794	4,708	4,697	4,705	4,964	4,113

COUNTY

43	64	46	66	45	58	43	62	39	42	36	58	58	61	53	62
123	74	123	72	116	75	118	71	119	120	114	69	75	72	130	62
271	210	267	219	248	224	254	211	242	245	231	209	213	210	293	189
75	66	79	68	79	68	74	65	75	71	68	61	63	59	95	55
364	182	377	184	365	187	367	171	354	356	342	164	167	161	388	162
219	223	228	225	220	220	206	216	204	202	193	209	212	213	244	201
555	317	590	293	551	307	533	310	517	533	497	293	300	299	600	273
109	107	123	106	108	104	108	106	101	104	97	99	100	102	136	90
106	82	111	86	104	82	109	77	103	93	96	80	76	72	125	69
90	55	92	53	89	49	83	47	79	82	73	49	55	50	92	59
76	77	87	75	72	79	75	71	62	68	62	71	75	74	108	59
59	101	80	99	60	103	55	104	59	60	51	97	96	98	104	69
94	123	103	118	92	116	87	116	88	91	84	117	114	115	124	92
163	111	108	108	100	112	100	111	96	98	95	112	112	112	122	99
177	48	185	48	174	53	168	49	170	164	163	48	47	45	193	35
94	57	96	60	94	57	88	61	87	91	82	50	53	57	102	48
70	98	80	99	62	108	65	95	68	68	56	88	95	86	108	67
431	273	448	274	430	270	435	271	420	425	417	261	255	260	489	223
78	77	86	75	78	79	74	77	77	80	70	72	73	72	95	71
53	51	55	50	52	52	49	50	48	47	46	53	52	49	60	45
188	153	193	158	176	162	176	152	175	177	155	139	149	141	247	119
75	58	72	66	17	61	70	55	61	67	63	60	61	61	80	54
91	113	104	105	89	114	87	105	82	79	69	110	113	111	109	101
170	222	187	215	178	215	167	219	172	172	162	204	208	202	207	190
147	224	147	244	135	225	132	234	129	131	124	217	212	222	201	179
89	122	97	122	85	125	93	116	86	83	81	116	114	112	128	100
150	104	157	100	147	99	143	95	141	142	139	97	94	95	170	87
77	85	86	78	75	85	81	73	72	72	69	74	76	75	96	67
4,177	3,477	4,407	3,466	4,095	3,489	4,040	3,390	3,926	3,963	3,735	3,277	3,318	3,286	4,899	2,927



EIGHTH DISTRICT

EMMET

PRECINCTS	President and Vice President		Governor		Lieutenant Governor		Secretary of State		Auditor of State	
	Wilkie & McNary Rep.	Roosevelt & Wallace Dem.	Wilson Rep.	Valentine Dem.	Hickenlooper Rep.	Galvin Dem.	Miller, E. G. Rep.	Miller, Katie Dem.	Akers Rep.	Shaw Dem.
Armstrong Grove	305	350	323	309	275	273	292	277	270	270
Center	145	131	137	125	125	102	129	103	121	100
Denmark	164	321	183	296	163	250	180	252	166	242
Ellsworth	97	73	106	60	102	51	107	49	104	50
Emmet	81	71	85	65	78	50	83	51	77	50
Estherville—1st Ward	451	435	446	405	435	371	449	366	430	365
2d Ward	622	394	606	385	591	343	601	335	596	339
3d Ward	520	414	521	399	493	355	507	354	493	337
High Lake	109	123	123	96	101	76	104	76	95	75
Iowa Lake	53	96	66	76	55	65	58	65	50	66
Jack Creek	50	138	67	110	58	85	69	83	55	88
Lincoln	98	121	106	109	98	91	104	95	94	91
Swan Lake	94	136	100	117	99	93	109	90	99	90
Twelve Mile Lake	70	123	80	102	72	82	83	87	70	79
Wallingford	66	70	80	42	66	32	71	34	62	33
Estherville Township	128	101	130	99	125	79	128	88	121	83
Total	3,053	3,097	3,159	2,795	2,936	2,398	3,074	2,405	2,903	2,358

GREENE

Bristol	142	148	164	114	131	86	130	95	126	91
Cedar	81	130	83	121	66	117	72	115	67	117
Dawson	98	128	114	105	90	87	104	83	89	83
Franklin	133	154	152	115	128	92	130	98	120	96
Grant	94	102	124	62	97	56	108	62	90	62
Greenbrier	108	101	120	78	112	61	115	61	111	60
Hardin	98	116	104	99	86	88	93	84	83	82
Highland	284	220	291	191	257	166	277	160	263	165
Jackson	110	123	123	99	106	79	113	81	102	81
Jefferson—1st Ward	428	300	444	263	417	235	426	233	405	235
2d Ward	314	363	356	296	310	239	310	240	302	234
3d Ward	394	238	405	205	396	156	385	170	387	155
Junction No. 1	351	224	351	194	322	167	322	164	305	164
Junction No. 2	104	101	115	76	98	66	100	66	91	65
Junction No. 3	79	79	86	62	76	48	81	49	75	47
Kendrick	99	136	128	93	98	84	100	94	97	80
Paton	278	199	302	181	262	127	267	134	253	124
Scranton	378	265	409	203	359	171	367	175	357	165
Washington	246	330	278	269	239	235	229	263	228	239
Willow	101	109	100	94	93	84	92	81	90	79
Total	3,920	3,566	4,249	2,920	3,743	2,444	3,821	2,508	3,641	2,424

HAMILTON

Blairsburg	113	264	123	201	101	182	127	162	113	156
Cass	103	197	113	182	103	151	103	162	98	143
Clear Lake	236	278	269	230	235	206	254	198	237	195
Ellsworth	141	265	188	210	163	199	175	194	164	192
Freedom	99	143	122	120	107	116	110	114	108	110
Fremont	79	159	93	140	77	128	89	123	83	114
Hamilton	87	151	107	129	98	109	102	115	94	111
Independence	219	187	220	178	185	164	200	165	188	150
Liberty	130	128	134	118	110	107	117	110	112	100
Lincoln	219	266	274	206	234	190	250	188	234	185
Lyon	349	440	404	369	360	314	371	317	351	295
Marion	284	305	321	244	282	228	300	220	279	218
Rose Grove	83	145	113	106	86	96	96	97	87	92
Scott	73	205	108	166	83	155	79	150	82	146
Webster	71	195	72	180	62	154	68	158	62	150
Williams	217	205	223	193	195	176	208	169	192	165
Webster City—1st Ward	231	323	242	296	227	276	233	272	232	268
2d Ward	303	311	346	267	307	255	322	253	308	253
3d Ward	561	386	555	341	547	325	579	329	549	306
4th Ward	493	598	540	533	493	510	507	505	502	500
5th Ward	92	128	97	116	84	115	93	110	87	112
Total	4,183	5,279	4,664	4,525	4,139	4,156	4,383	4,111	4,162	3,961

COUNTY

Treasurer of State		Secretary of Agriculture		Attorney General		Commerce Commissioner		Judges of the Supreme Court						Congressmen	
Bagley Rep.	Clark Dem.	Thornburg Rep.	Murray Dem.	Rankin Rep.	Hagemann Dem.	Reed Rep.	Conway Dem.	Oliver Rep.	Garfield Rep.	Wennerstrum, Rep.	Hamilton Dem.	Richards Dem.	Mahoney Dem.	Gilchrist Rep.	Lund Dem.
277	262	302	272	262	276	254	264	249	259	245	263	262	259	331	237
129	101	138	97	121	102	120	94	117	122	117	90	94	95	152	80
183	234	195	235	176	236	168	219	165	171	159	224	221	222	223	215
102	50	111	46	105	48	103	45	98	99	95	45	43	43	112	43
78	50	85	50	80	49	78	49	77	77	74	47	50	48	94	44
429	389	446	385	437	342	430	343	424	436	418	339	334	340	478	319
600	325	608	319	599	321	584	314	588	587	578	304	307	304	640	305
500	334	506	346	497	347	491	334	483	490	481	324	324	323	528	321
96	71	112	70	102	67	95	64	92	95	94	60	60	60	118	72
53	63	60	65	51	65	52	61	47	52	47	58	55	59	59	63
60	81	76	74	56	81	60	74	55	61	52	72	71	72	96	65
99	87	104	87	97	90	95	87	95	96	92	84	84	85	118	77
107	85	118	83	100	93	93	83	90	96	90	84	82	81	129	76
75	82	80	82	75	81	74	77	72	78	76	75	72	72	99	65
65	31	71	32	63	34	60	29	60	59	58	30	30	29	77	31
122	82	129	84	123	81	122	74	118	120	118	76	77	76	138	78
2,975	2,327	3,141	2,327	2,944	2,313	2,879	2,211	2,830	2,898	2,974	2,175	2,166	2,168	3,392	2,091

COUNTY

127	87	139	85	127	83	127	81	120	123	118	87	85	84	—	—
71	111	72	113	67	109	65	111	66	68	64	108	107	110	—	—
96	81	97	88	88	79	84	80	81	83	81	78	72	78	—	—
120	97	139	94	120	96	118	98	120	121	112	90	92	92	—	—
93	55	109	53	90	54	89	53	83	86	85	55	54	54	—	—
115	61	116	64	109	58	106	55	100	102	102	57	53	58	—	—
83	82	95	78	82	79	84	74	72	85	72	79	81	85	—	—
259	161	276	160	255	160	252	151	247	256	237	150	154	156	—	—
106	79	106	84	103	76	93	74	94	93	91	77	75	76	—	—
414	220	420	223	404	225	399	221	392	406	387	222	219	229	—	—
303	233	312	235	291	229	284	227	278	290	274	234	230	234	—	—
387	154	407	147	384	151	376	152	357	381	366	146	145	166	—	—
308	163	324	159	307	154	289	168	286	295	282	155	153	162	—	—
95	63	102	63	89	64	91	62	90	94	92	60	60	63	—	—
74	48	81	48	74	45	73	43	71	76	71	44	44	46	—	—
92	83	110	79	96	75	93	76	90	93	83	82	82	81	—	—
152	129	274	128	251	112	241	115	227	244	227	115	112	119	—	—
362	159	375	168	356	152	342	149	332	345	330	147	148	158	—	—
230	234	249	235	235	227	229	225	217	227	216	228	222	228	—	—
91	80	90	85	89	76	85	72	80	86	81	74	76	79	—	—
3,578	2,380	3,893	2,389	3,617	2,304	3,520	2,287	3,403	3,554	3,371	2,288	2,264	2,358	—	—

COUNTY

109	120	133	160	113	159	115	150	107	135	100	146	149	142	129	177
96	140	111	146	95	136	90	135	92	117	90	111	131	131	101	171
218	198	262	179	234	197	213	186	217	244	219	179	198	204	237	233
162	191	180	190	172	185	158	178	158	184	157	163	166	170	156	200
110	102	123	104	112	103	104	106	104	116	105	98	105	108	109	119
83	115	89	119	86	110	84	110	84	96	84	101	111	109	83	129
92	112	102	110	90	108	87	104	84	96	84	99	100	100	89	124
194	151	205	157	193	143	190	147	190	210	188	141	145	147	180	195
111	103	119	108	110	97	108	98	109	125	108	90	96	93	114	115
225	197	256	183	227	184	228	175	239	257	227	162	167	154	238	187
356	302	374	299	355	287	348	267	346	389	342	264	281	281	392	318
267	226	305	216	273	216	266	197	256	292	261	198	207	218	290	248
83	99	103	97	81	89	84	86	76	89	76	85	88	85	82	115
81	148	105	144	85	143	84	128	82	103	83	129	129	129	78	152
64	146	74	148	61	143	66	136	64	74	62	141	143	142	74	164
194	164	195	172	187	165	193	158	186	203	184	161	156	158	196	189
227	267	229	275	228	260	224	257	223	247	219	250	256	259	209	305
308	248	329	244	308	240	299	234	305	341	306	220	235	241	282	310
549	307	591	290	552	304	543	277	555	604	556	274	281	281	523	365
495	502	507	498	499	492	495	479	497	554	494	451	462	469	454	578
86	114	94	110	92	108	88	106	90	97	86	103	104	102	86	123
4,110	3,952	4,486	3,949	4,153	3,869	4,067	3,714	4,064	4,573	4,031	3,566	3,710	3,723	4,102	4,517

PRECINCTS	President and Vice President		Governor		Lieutenant Governor		Secretary of State		Auditor of State	
	Wilkie & McNary Rep.	Roosevelt & Wallace Dem.	Wilson Rep.	Valentine Dem.	Hicken-looper, Rep.	Calvin Dem.	Miller, E. G. Rep.	Miller, Katie Dem.	Akers Rep.	Shaw Dem.
Ellington.....	142	193	152	169	135	143	141	138	134	130
Madison.....	149	194	153	178	141	149	159	141	146	141
Crystal.....	162	214	176	191	144	173	156	180	147	173
Bingham.....	176	161	178	149	166	129	169	123	158	131
Orthel.....	149	118	143	124	130	99	129	104	125	96
Britt.....	632	543	612	535	574	469	598	462	578	454
Garfield.....	60	221	72	197	63	145	69	138	68	134
Concord.....	708	453	671	467	653	361	664	363	660	342
Ell.....	324	172	298	182	264	137	273	135	263	129
Liberty.....	150	121	139	116	129	76	131	84	118	90
Erin.....	114	118	122	102	108	84	108	84	109	72
Boone.....	80	93	82	84	76	68	80	69	73	69
Magor.....	203	219	212	199	195	161	203	162	193	153
Amsterdam.....	247	345	256	320	220	266	245	258	230	224
Twin Lake.....	87	126	101	103	87	92	92	88	83	89
Avery.....	191	177	199	157	175	126	183	128	170	119
Corwith.....	58	46	60	40	57	39	62	36	57	39
Total.....	3,632	3,514	3,626	3,313	3,317	2,717	3,462	2,693	3,312	2,585

HUMBOLDT

Avery.....	100	233	116	207	111	181	118	181	104	191
Beaver.....	114	134	131	114	110	93	122	92	113	88
Corinth.....	104	147	112	133	107	112	116	113	107	115
Dakota City.....	123	143	131	122	119	114	122	110	118	117
Delana.....	211	241	224	216	204	175	220	170	197	166
Gilmore City.....	153	123	159	108	148	95	157	94	147	99
Grove.....	82	127	101	101	85	82	96	83	89	78
Humboldt.....	239	257	240	238	216	217	239	213	212	219
Lake.....	108	209	135	173	123	133	131	141	126	128
LuVerne.....	55	108	64	92	52	83	59	82	53	79
Norway.....	175	243	194	224	182	204	196	198	184	197
Renwick.....	192	154	200	135	185	120	192	123	183	117
Rutland.....	156	187	172	163	165	127	174	133	167	128
Springvale—1st Ward.....	417	341	405	347	397	308	412	301	405	303
2d Ward.....	446	243	445	226	431	189	443	191	434	187
Wacousta.....	88	212	97	198	85	177	102	172	94	169
Weaver.....	90	166	103	142	93	126	102	127	86	135
Total.....	2,853	3,268	3,029	2,939	2,813	2,536	3,001	2,524	2,819	2,516

KOSSUTH

Algona—1st Ward.....	358	216	362	204	347	171	350	177	333	175
2d Ward.....	503	332	519	307	496	268	505	257	480	267
3d Ward.....	328	374	317	358	311	310	310	312	293	316
4th Ward.....	245	281	252	249	230	217	229	232	216	221
Buffalo.....	268	245	259	238	236	207	252	196	234	199
Burt.....	255	257	283	197	256	177	259	184	253	176
Cresco.....	95	156	99	139	85	127	93	125	84	127
Eagle.....	50	96	64	79	65	69	69	70	66	73
East Lone Rock (Burt).....	46	78	52	63	44	59	53	51	49	54
Fenton.....	192	174	194	164	182	147	185	147	173	143
Garfield.....	63	162	50	156	35	150	42	153	30	151
German.....	147	62	117	75	106	51	104	50	99	47
Grant.....	81	93	98	66	86	59	83	60	82	59
Greenwood.....	274	478	242	480	218	457	231	457	208	459
Harrison.....	348	284	353	254	332	220	349	218	330	220
Hebron.....	75	82	76	71	71	55	75	54	65	54
Irvington.....	96	106	97	93	87	84	88	88	86	90
Lakota.....	222	135	204	137	182	234	182	126	174	128
Ledyard.....	150	116	142	110	133	93	134	96	126	96
Lincoln.....	84	83	79	76	66	56	69	57	58	56
Lone Rock (Fenton).....	69	113	65	110	53	99	69	93	56	94
Lotts Creek.....	88	174	109	146	85	126	96	216	83	124
LuVerne.....	185	226	206	194	191	180	199	178	181	184

COUNTY

Treasurer of State		Secretary of Agriculture		Attorney General		Commerce Commissioner		Judges of the Supreme Court						Congressmen	
Bagley Rep.	Clark Dem.	Thornburg Rep.	Murray Dem.	Rankin Rep.	Hagemann Dem.	Reed Rep.	Conway Dem.	Oliver Rep.	Garfield Rep.	Wennerstrom, Rep.	Hamilton Dem.	Richards Dem.	Mahoney Dem.	Gilchrist Rep.	Lund Dem.
153	121	137	142	132	129	130	119	127	130	126	120	116	117	159	114
158	132	135	160	141	138	141	130	132	143	131	128	129	130	166	127
157	166	154	189	158	165	146	161	144	151	143	162	160	159	173	168
173	118	150	151	166	119	155	125	156	162	154	120	117	120	188	115
130	96	121	116	124	94	123	89	116	120	116	91	94	95	144	88
613	430	581	482	580	455	566	428	541	559	540	428	431	436	634	417
86	130	65	138	70	131	62	125	55	58	57	121	122	121	99	116
703	334	641	385	648	322	633	319	624	642	611	314	314	306	704	287
297	116	275	148	272	120	265	113	258	268	254	114	117	115	323	107
133	77	124	101	118	89	118	78	118	121	119	78	78	78	149	75
113	73	107	83	105	74	99	78	96	97	95	77	75	74	118	70
82	62	80	66	79	66	71	64	72	77	72	62	64	64	83	60
201	146	203	159	190	153	194	144	184	188	184	149	145	147	219	144
255	228	249	270	242	242	243	220	237	237	235	220	221	225	291	221
90	88	81	97	76	86	86	77	78	77	79	79	87	85	97	79
192	112	167	139	173	119	169	111	163	168	166	116	114	114	182	114
62	33	63	35	59	37	59	34	57	59	57	34	34	35	63	35
3,598	2,462	3,333	2,861	3,333	2,539	3,260	2,415	3,158	3,257	3,139	2,413	2,418	2,421	3,792	2,337

COUNTY

113	176	118	183	110	177	116	165	121	144	119	149	156	153	157	153
112	88	123	90	109	84	111	75	112	140	109	70	75	71	140	79
111	109	111	110	114	107	109	106	109	132	108	97	99	97	118	107
120	112	126	112	120	111	120	110	123	141	122	101	106	104	129	111
209	161	232	161	220	148	216	136	220	259	222	132	134	134	272	142
153	93	158	97	154	96	152	88	149	160	147	86	89	87	177	83
88	79	95	83	84	75	87	68	83	114	81	64	68	67	98	72
223	210	224	222	214	217	217	209	216	243	217	195	199	199	256	190
129	127	138	129	129	123	117	121	123	167	122	113	115	112	157	127
59	75	55	84	57	81	50	78	54	62	52	75	76	74	64	76
183	193	191	197	188	198	184	189	184	204	183	176	181	179	196	198
191	114	198	114	182	117	183	108	186	206	184	102	105	105	204	119
175	115	184	122	173	112	169	107	168	197	165	103	112	110	202	112
412	288	425	289	416	288	412	281	416	464	413	254	261	262	444	270
440	182	454	177	440	179	434	171	439	483	390	157	172	174	471	165
99	163	116	158	98	158	100	147	101	122	102	138	141	142	147	129
94	122	100	126	94	120	95	115	93	117	93	104	108	108	119	109
2,911	2,407	3,048	2,454	2,902	2,391	2,872	2,274	2,897	3,355	2,829	2,116	2,197	2,178	3,351	2,242

COUNTY

348	160	354	163	338	164	330	164	317	328	320	159	164	167	357	160
488	260	504	262	481	260	464	247	468	479	467	241	247	256	528	235
296	316	300	319	287	317	278	301	283	286	283	294	293	293	345	281
221	224	226	223	220	223	215	206	203	207	202	209	210	211	239	224
249	188	235	202	225	206	220	188	215	229	216	187	188	192	291	165
260	166	253	193	246	176	250	159	238	239	238	161	156	158	299	151
87	119	90	124	87	121	81	117	77	80	77	117	117	119	105	121
63	70	63	76	65	70	62	69	61	63	62	68	68	71	79	61
51	49	50	59	43	55	41	50	37	39	36	53	51	51	57	45
182	139	193	143	178	139	172	136	169	173	164	139	141	142	222	118
36	146	44	147	32	153	31	148	30	32	29	141	146	143	68	124
99	44	99	66	97	45	101	38	93	94	92	39	36	40	131	35
84	56	85	64	76	58	77	54	74	74	73	55	56	55	110	48
215	451	219	468	218	457	208	458	204	205	202	454	451	451	263	419
335	211	339	231	366	235	314	207	307	324	319	211	203	209	366	191
67	51	67	65	64	52	63	52	64	66	64	45	47	44	76	48
91	81	92	85	90	83	85	76	85	86	85	78	76	76	92	85
177	123	168	154	167	130	164	125	169	168	168	118	122	120	197	119
125	92	129	108	124	94	123	95	119	123	116	91	91	91	141	93
67	52	59	86	60	58	58	55	54	55	52	55	52	52	78	56
59	93	66	96	56	94	57	85	54	58	53	85	89	88	92	73
78	123	101	123	75	129	88	114	80	80	72	119	129	112	114	107
190	176	201	178	183	180	193	175	176	185	175	171	177	174	223	158

EIGHTH DISTRICT

KOSSUTH

PRECINCTS	President and Vice President		Governor		Lieutenant Governor		Secretary of State		Auditor of State	
	Wilke & McNary Rep.	Roosevelt & Wallace Dem.	Wilson Rep.	Valentine Dem.	Hickenlooper, Rep.	Galvin Dem.	Miller, E. G. Rep.	Miller, Katie Dem.	Akers Rep.	Shaw Dem.
Plum Creek	76	143	77	133	65	120	67	123	58	120
Portland	75	149	83	127	78	114	82	109	78	114
Prairie	104	217	81	239	67	216	80	211	68	212
Ramsey	103	131	86	132	81	129	92	123	78	127
Riverdale	69	187	55	196	44	179	44	182	43	178
Seneca	113	134	120	119	109	112	116	115	109	109
Sexton (Irvington)	48	102	38	109	37	98	43	90	44	95
Sherman	70	123	60	125	60	111	62	115	61	108
Springfield	86	67	76	64	69	53	71	52	63	53
Swea	128	110	133	101	120	96	128	90	119	93
Union	122	138	122	130	108	118	110	120	105	115
Wesley	241	295	224	292	216	272	217	275	204	277
Whittmore	182	383	163	380	151	342	162	346	140	342
Total	5,639	6,502	5,560	6,113	5,102	5,476	5,300	5,458	4,929	5,456

PALO ALTO

Booth	63	129	84	107	67	103	76	99	64	107
Curlew—North Rush Lake	130	100	129	96	125	75	139	64	121	71
Cylinder	60	37	60	36	59	34	63	31	60	34
Ellington	69	134	74	124	68	111	71	109	63	115
Emmetsburg—East Broadway	380	414	373	383	344	334	365	334	350	339
Emmetsburg—West Broadway	499	595	486	550	452	506	475	491	453	488
Emmetsburg Township	101	172	92	171	85	129	94	133	78	126
Fairfield	75	140	91	115	78	105	88	100	78	103
Fern Valley	83	202	91	187	73	175	84	178	70	179
Freedom	91	140	101	121	95	104	96	112	93	103
Great Oak	71	188	85	167	68	158	74	157	63	156
Highland	436	292	414	286	387	242	411	236	381	242
Independence	81	168	113	131	92	122	103	121	82	128
Lost Island	94	163	121	132	102	105	110	106	97	108
Mallard—South Rush Lake	185	211	202	179	194	155	188	164	176	167
Nevada	41	147	41	135	38	119	46	115	33	119
Silver Lake	196	248	203	230	185	187	197	191	178	188
Vernon	73	162	92	136	73	120	92	112	79	114
Walnut	328	489	352	418	299	348	326	349	298	337
West Bend	266	351	277	312	260	278	271	280	224	303
Total	3,322	4,482	3,481	4,016	3,144	3,510	3,369	3,482	3,043	3,527

POCAHONTAS

Bellville	144	257	173	200	130	166	142	165	122	186
Cedar	278	447	298	382	245	341	264	331	234	363
Center	380	555	389	512	350	399	351	417	328	415
Clinton	288	273	312	222	283	169	287	173	267	186
Collax	118	135	128	109	101	100	112	89	100	98
Cummins	73	123	84	103	79	78	78	85	64	88
Des Moines	82	146	90	115	74	86	83	87	64	104
Dover	95	252	96	233	78	201	83	209	73	209
Garfield	90	140	101	119	88	92	99	93	81	103
Grant	126	117	130	102	110	78	116	79	107	78
Lake No. 1	78	126	88	110	71	88	73	92	66	98
Lake No. 2	89	103	85	93	76	79	78	81	70	84
Lincoln	92	130	96	118	77	83	90	83	67	99
Lizard	100	73	90	70	71	60	75	56	59	75
Marshall	81	170	90	146	82	97	92	98	72	113
Powhatan	205	170	222	137	183	109	198	107	174	124
Roosevelt	44	129	61	103	47	80	50	83	41	87
Sherman	82	176	85	163	78	125	91	127	73	136
Swan Lake	446	483	476	403	431	329	443	341	389	368
Washington	94	113	96	103	90	79	96	80	90	82
Total	2,985	4,118	3,190	3,543	2,744	2,839	2,901	2,876	2,541	3,096

COUNTY—Cont.

Treasurer of State		Secretary of Agriculture		Attorney General		Commerce Commissioner		Judges of the Supreme Court						Congressmen	
Bagley Rep.	Clark Dem.	Thorburg Rep.	Murray Dem.	Rankin Rep.	Hagemann Dem.	Reed Rep.	Conway Dem.	Oliver Rep.	Garfield Rep.	Wennerstrum, Rep.	Hamilton Dem.	Richards Dem.	Mahoney Dem.	Gilchrist Rep.	Lund Dem.
63	119	75	115	59	114	58	112	56	58	57	114	111	112	100	92
77	108	78	120	74	121	76	107	77	72	72	108	107	106	108	91
71	207	72	221	67	214	62	211	66	68	69	196	203	204	80	193
79	130	77	137	76	126	78	127	75	74	75	124	121	122	92	116
54	178	47	178	42	177	42	174	41	41	40	177	178	177	71	161
108	109	118	111	105	114	107	106	105	106	102	103	105	102	129	101
40	91	40	96	35	94	43	89	40	39	40	89	86	87	57	80
61	108	66	107	56	110	55	107	53	55	54	111	110	109	72	100
62	51	65	60	62	55	58	54	57	61	56	52	50	50	75	49
125	82	136	85	119	88	120	82	115	118	115	85	86	85	140	81
110	112	118	113	109	112	106	108	100	100	98	110	110	108	136	97
218	261	220	271	208	273	207	260	207	210	208	261	259	257	270	224
159	321	170	329	150	325	148	339	140	153	141	319	317	322	213	286
5,095	5,267	5,219	5,578	4,940	5,422	4,835	5,195	4,709	4,828	4,692	5,139	5,156	5,156	6,016	4,788

COUNTY

63	102	91	86	64	96	64	90	65	63	63	95	93	95	112	74
124	69	136	71	128	62	125	66	123	125	122	65	63	65	155	56
60	32	67	28	61	31	60	32	60	62	59	31	33	31	65	31
64	109	81	104	68	102	65	99	64	63	61	101	101	101	107	79
349	331	432	295	344	328	318	348	318	336	316	312	321	312	372	343
473	482	533	459	458	487	431	527	438	444	429	479	475	479	526	455
84	126	121	116	82	124	77	140	78	79	120	120	121	120	123	118
78	103	99	93	78	100	77	99	78	80	99	99	97	99	95	94
74	174	94	164	75	173	70	174	66	72	171	171	170	171	103	161
96	101	111	101	93	104	88	107	88	90	97	97	100	97	103	107
69	156	83	155	66	155	56	155	59	61	149	149	150	149	91	145
383	230	434	214	400	221	372	218	378	386	215	215	218	215	421	253
86	127	103	118	83	125	89	124	86	90	122	122	126	122	115	110
99	105	135	92	103	101	98	103	97	102	97	97	97	97	133	92
183	167	207	154	175	163	169	162	178	175	159	159	159	159	239	139
34	114	55	112	38	117	33	115	34	36	113	113	111	113	52	109
184	183	220	179	177	188	176	188	174	173	179	179	180	179	274	140
82	110	112	94	81	105	79	100	82	81	98	98	97	98	108	85
304	336	356	331	296	322	284	328	282	297	309	309	313	309	357	325
238	283	282	269	232	281	227	280	222	224	279	279	275	279	339	216
3,127	3,440	3,752	3,235	3,102	3,385	2,958	3,455	2,970	3,039	2,918	3,290	3,300	3,290	3,890	3,142

COUNTY

134	153	155	145	127	155	125	144	122	124	115	146	151	151	255	103
241	315	271	320	234	319	207	325	194	209	190	312	314	327	449	193
338	376	380	369	333	368	314	389	308	318	301	362	349	364	559	283
278	165	311	154	273	155	259	148	261	272	255	145	144	143	279	98
98	94	112	89	104	83	101	80	89	90	89	80	81	81	160	67
68	80	88	72	67	74	65	77	64	64	61	71	67	72	127	53
73	79	85	84	71	76	70	70	65	73	61	74	74	75	136	59
74	200	86	204	69	199	72	194	71	72	71	197	189	198	166	137
91	82	111	78	97	80	92	72	89	96	82	82	80	73	142	70
117	73	127	66	118	65	112	62	105	105	103	70	68	71	182	48
72	89	76	76	67	84	66	77	60	68	58	75	81	81	111	60
75	74	80	78	73	74	72	75	69	81	67	70	70	73	112	54
72	81	86	80	74	74	73	75	64	69	62	67	77	75	139	60
67	55	79	54	67	62	67	52	63	70	66	50	52	57	106	44
67	92	103	84	77	83	74	86	74	70	68	90	84	82	148	84
180	104	200	104	179	99	182	92	172	183	167	97	99	100	251	86
53	70	57	71	48	68	51	68	49	47	40	70	74	70	99	50
71	128	82	128	81	117	75	114	120	74	2	—	116	119	118	112
408	331	484	299	422	309	407	310	413	405	397	303	299	288	635	247
94	72	114	64	98	66	87	74	94	94	86	73	74	68	144	49
2,671	2,713	3,087	2,619	2,679	2,610	2,571	2,584	2,546	2,584	2,341	2,434	2,543	2,568	4,318	1,957

PRECINCTS	President and Vice President		Governor		Lieutenant Governor		Secretary of State		Auditor of State	
	Wilke & McNary Rep.	Roosevelt & Wallace Dem.	Wilson Rep.	Valentine Dem.	Hickenlooper, Rep.	Galvin Dem.	Miller, E. G. Rep.	Miller, Katie Dem.	Akers Rep.	Shaw Dem.
Badger.....	205	214	228	173	195	131	216	115	202	115
Burnside.....	120	140	118	133	109	108	115	109	103	109
Clay.....	123	120	136	94	123	82	131	81	109	87
Collax.....	97	161	98	148	85	116	89	119	75	116
North Cooper.....	158	238	162	223	140	201	147	199	145	188
South Cooper.....	70	175	68	160	60	135	65	136	64	131
Dayton.....	354	393	383	338	346	286	358	284	332	279
Deer Creek.....	89	170	85	154	72	122	80	115	64	121
Douglas.....	106	255	114	228	99	205	112	194	95	190
Duncombe.....	136	156	142	122	130	91	139	91	126	89
Elkhorn.....	87	284	100	257	89	224	93	225	84	217
Fort Dodge No. 1.....	257	330	256	314	247	266	259	260	249	260
Fort Dodge No. 2.....	180	587	192	540	170	459	180	464	166	461
Fort Dodge No. 3.....	477	546	470	531	453	457	472	445	444	439
Fort Dodge No. 4.....	488	753	493	702	442	619	459	614	430	608
Fort Dodge No. 5.....	845	603	850	565	815	500	827	498	797	494
Fort Dodge No. 6.....	661	472	657	452	634	390	641	382	628	379
Fort Dodge No. 7.....	790	928	767	902	725	799	769	772	719	778
Fort Dodge No. 8.....	366	656	385	598	354	514	367	516	341	511
Fort Dodge No. 9.....	261	611	284	558	248	503	282	484	238	493
Fulton.....	142	225	147	200	118	160	124	163	119	153
Gowrie.....	376	282	414	230	378	175	394	171	359	175
Hardin.....	21	101	39	81	29	65	35	66	28	62
Jackson.....	48	346	52	321	40	276	54	273	38	275
Johnson.....	85	255	94	230	68	195	73	195	66	193
Lost Grove.....	220	234	260	187	266	138	271	145	238	152
Newark.....	112	185	132	155	112	115	121	115	105	114
Otho.....	109	274	111	247	93	196	101	194	87	191
Pleasant Valley.....	64	175	73	146	61	106	69	99	58	97
East Roland.....	172	139	182	118	174	101	176	107	168	98
West Roland.....	74	52	77	44	75	32	71	38	69	37
Sumner.....	93	273	90	258	83	222	90	216	87	214
Washington.....	81	155	91	125	68	90	77	91	70	88
East Webster.....	40	87	48	68	34	62	38	63	34	59
West Webster.....	44	90	50	69	41	57	43	57	42	57
Yell.....	32	66	38	51	28	39	33	39	29	37
Total.....	7,583	10,731	7,886	9,722	7,204	8,237	7,571	8,135	7,008	8,067

WINNEBAGO

Buffalo.....	418	250	416	230	402	188	411	187	388	192
Center.....	580	594	607	520	602	382	635	363	598	361
Eden.....	69	164	78	144	68	121	77	116	67	120
Forest—1st Ward.....	136	106	136	99	140	76	142	74	137	69
2d Ward.....	298	204	294	206	288	174	296	172	291	167
3d Ward.....	326	205	323	196	316	141	315	162	311	157
4th Ward.....	123	77	119	83	120	64	132	53	122	57
Grant.....	132	76	118	73	117	52	118	48	108	45
King.....	266	291	283	255	268	196	275	204	264	187
Leland.....	114	94	118	87	112	75	114	74	112	70
Lincoln.....	180	155	189	120	170	90	182	88	164	92
Linden.....	124	117	128	104	102	85	116	89	105	84
Mount Valley.....	171	209	186	179	175	124	193	116	180	109
Newton.....	137	156	142	145	133	107	141	103	126	100
Norway.....	90	112	91	95	96	67	106	61	92	68
Scarville Logan.....	144	241	156	211	147	181	161	172	151	173
Total.....	3,308	3,051	3,384	2,747	3,256	2,123	3,414	2,082	3,216	2,051

COUNTY

Treasurer of State		Secretary of Agriculture		Attorney General		Commerce Commissioner		Judges of the Supreme Court						Congressmen	
Bagley Rep.	Clark Dem.	Thornburg Rep.	Murray Dem.	Rankin Rep.	Hagemann Dem.	Reed Rep.	Conway Dem.	Oliver Rep.	Garfield Rep.	Wennerstrom, Rep.	Hamilton Dem.	Richards Dem.	Mahey Dem.	Gilchrist Rep.	Lund Dem.
193	126	218	111	197	111	188	105	188	222	184	98	103	108	202	134
106	106	127	97	101	101	110	92	103	119	99	88	89	96	127	99
115	85	133	77	122	77	118	70	115	124	110	73	75	73	134	72
85	115	89	113	81	104	78	101	68	80	63	108	108	115	101	107
140	197	143	199	141	195	137	185	138	153	135	179	177	178	160	193
62	136	69	137	64	128	64	121	59	69	59	126	124	126	76	123
331	278	374	259	334	262	341	242	322	354	307	254	265	272	398	252
75	110	86	120	69	112	67	115	65	90	69	98	114	118	96	105
105	188	116	187	109	182	102	181	101	116	97	176	180	182	144	175
128	79	141	91	130	79	121	83	123	130	116	78	83	82	146	96
88	214	95	216	88	209	86	209	89	102	79	198	202	203	112	212
248	261	260	251	253	252	240	249	247	265	240	241	243	253	276	254
173	460	188	451	179	435	169	440	174	207	158	420	435	433	187	461
448	436	463	437	453	421	440	425	459	513	429	381	404	408	506	419
420	613	453	616	436	596	413	598	430	511	410	551	573	585	515	575
803	497	833	483	809	478	778	478	780	875	774	432	457	528	872	449
632	367	655	362	631	373	605	372	609	669	596	345	347	369	660	376
740	757	758	768	743	740	715	755	702	818	694	713	739	784	796	742
338	505	365	502	348	487	346	480	358	408	343	449	465	471	386	493
248	481	257	487	250	476	243	467	245	285	236	443	451	473	299	461
117	154	134	155	120	146	116	142	110	130	107	136	138	141	134	154
358	172	397	172	366	170	356	155	358	380	351	168	162	164	429	153
30	61	44	59	31	57	28	56	28	41	31	50	55	55	57	53
47	260	47	278	50	255	41	277	41	60	41	252	251	276	116	218
69	189	67	193	62	180	65	187	58	73	57	177	177	187	97	181
234	154	278	144	254	135	251	125	243	266	245	129	129	138	292	128
108	113	116	116	110	103	105	99	108	120	106	100	103	106	123	123
87	181	102	189	92	175	88	171	93	98	84	172	173	177	112	177
56	101	64	98	59	93	64	89	72	73	61	93	92	85	72	105
163	98	182	95	168	92	168	82	173	183	160	87	86	78	203	77
71	34	77	30	74	30	72	28	67	74	69	32	33	34	87	24
85	221	102	208	92	209	89	199	89	99	82	206	204	199	99	214
77	83	78	83	74	82	70	76	71	75	69	74	78	80	86	92
33	60	39	60	39	57	33	54	38	42	33	55	54	55	41	59
40	57	43	58	41	55	42	54	36	40	35	52	52	52	42	57
29	34	31	42	29	34	25	32	29	30	26	27	30	32	35	37
7,082	7,983	7,624	7,944	7,199	7,691	6,974	7,594	6,989	7,894	6,755	7,261	7,451	7,716	8,218	7,650

COUNTY

408	176	379	267	387	194	371	183	371	382	365	181	178	181	435	164
648	336	591	432	609	358	597	337	587	610	582	315	322	317	658	360
75	113	74	131	69	114	72	101	63	67	60	103	96	97	78	119
147	65	143	67	135	69	133	69	132	133	132	67	66	66	151	53
309	158	292	175	288	167	297	155	283	287	280	150	152	148	307	155
316	150	308	174	314	151	299	148	306	307	303	145	142	145	333	148
127	54	119	69	119	58	121	53	119	116	116	53	55	52	126	63
112	41	115	72	109	43	111	36	107	108	101	40	40	38	132	39
277	183	265	244	263	187	258	178	248	256	249	183	180	181	298	184
122	67	113	82	110	73	112	68	107	110	107	67	67	68	129	64
178	80	174	113	168	85	159	82	151	158	150	77	79	80	205	66
117	76	110	98	109	82	104	76	104	105	101	78	77	75	121	76
196	107	180	160	181	108	173	108	171	172	164	108	103	102	214	108
132	100	135	131	120	101	115	103	121	120	121	101	97	101	149	94
100	61	92	77	94	60	94	60	91	95	87	59	58	58	105	57
159	166	149	193	148	173	149	158	143	152	143	160	162	164	167	167
3,423	1,933	3,239	2,485	3,223	2,023	3,165	1,915	3,104	3,178	3,061	1,887	1,874	1,873	3,608	1,917



PRECINCTS	President and Vice President		Governor		Lieutenant Governor		Secretary of State		Auditor of State	
	Wilke & McNary Rep.	Roosevelt & Wallace Dem.	Wilson Rep.	Valentine Dem.	Hicken-looper, Rep.	Galvin Dem.	Miller, E. G. Rep.	Miller, Katie Dem.	Akers Rep.	Shaw Dem.
Alta	298	283	314	255	295	215	296	221	285	220
Brooke	61	113	65	106	58	94	60	97	59	94
Coon	110	118	111	111	97	87	98	85	92	88
Elk	86	131	93	119	76	87	81	85	72	91
Fairfield	304	354	352	285	311	237	352	227	304	250
Grant	138	109	142	96	137	90	137	93	128	99
Hayes	118	138	125	119	103	106	105	110	97	112
Lee	125	131	139	114	134	103	136	154	127	105
Lincoln	87	116	77	120	70	102	85	96	78	98
Linn Grove	176	163	192	142	179	129	185	120	176	122
Maple Valley	133	81	122	80	101	58	105	57	98	58
Newell	265	459	269	421	260	360	285	353	262	348
Nokomis	116	135	119	129	102	113	118	106	110	109
Poland	259	264	273	237	254	212	263	212	246	219
Providence	75	199	80	186	72	164	76	168	69	166
Rembrandt	82	158	81	152	74	130	88	124	74	129
Scott	75	150	86	129	63	115	71	110	62	115
Sioux Rapids	301	301	310	223	298	207	301	206	289	206
Storm Lake—1st Ward	246	323	251	281	228	257	235	257	224	261
2d Ward	456	354	476	316	453	283	462	284	449	284
3d Ward	440	218	428	218	402	199	411	193	407	193
4th Ward	442	322	430	310	406	282	417	275	263	277
Storm Lake Township	64	60	65	55	58	43	60	52	64	47
Truesdale	67	78	74	69	71	61	69	64	67	61
Washington	52	90	58	77	50	68	51	70	47	74
Total	4,576	4,784	4,732	4,350	4,352	3,802	4,547	3,819	4,149	3,826

CHEROKEE

Afton	111	102	106	94	91	68	98	71	93	64
Amherst	157	105	163	90	153	84	164	77	153	85
Cedar	160	164	178	134	162	117	173	109	149	115
Cherokee Township	74	98	79	90	64	82	85	65	70	73
Cherokee—1st Ward	722	696	708	664	666	587	687	579	636	593
2d Ward	329	302	326	275	310	243	320	235	305	239
3d Ward	606	462	583	448	572	383	578	381	550	375
Diamond	137	77	139	71	131	57	138	56	122	59
Grand Meadow	148	104	153	98	134	74	141	82	127	77
Liberty	159	84	152	84	142	76	157	67	146	67
Marcus	468	421	457	394	434	347	481	330	435	335
Pilot	116	111	118	104	106	98	103	97	100	92
Pitcher	329	215	332	204	304	185	299	193	288	185
Rock	90	132	92	118	86	103	94	99	80	97
Sheridan—Cleghorn	192	88	174	93	160	78	170	73	150	72
Sheridan—Meriden	97	125	101	109	91	100	93	102	89	94
Silver	105	90	102	85	85	70	98	71	96	67
Spring	62	72	62	69	65	58	71	59	62	57
Tilden	106	91	98	92	94	81	103	77	89	78
Willow—Quimby	166	131	170	113	146	107	152	112	136	109
Willow—Washta	124	185	123	168	111	159	120	158	104	160
Total	4,458	3,855	4,116	3,597	4,106	3,157	4,325	3,093	3,980	3,093

COUNTY

Treasurer of State		Secretary of Agriculture		Attorney General		Commerce Commissioner		Judges of the Supreme Court						Congressmen	
Bagley Rep.	Clark Dem.	Thornburg Rep.	Murray Dem.	Rankin Rep.	Hagemann Dem.	Reed Rep.	Conway Dem.	Oliver Rep.	Garfield Rep.	Wennerstrom, Rep.	Hamilton Dem.	Richards Dem.	Mahoney Dem.	Swanson Rep.	Harrington Dem.
298	211	313	205	288	212	286	207	286	283	280	208	205	202	301	230
60	94	69	87	62	89	64	86	60	62	60	87	86	85	57	104
93	81	108	77	91	79	89	79	86	88	87	86	78	77	100	87
73	84	89	84	73	81	75	78	75	76	72	79	73	77	74	108
309	229	364	209	313	217	314	199	321	320	310	197	197	186	376	201
126	94	137	93	126	94	125	89	126	124	121	88	88	84	124	97
104	102	112	97	98	104	98	95	100	102	101	99	98	99	107	115
131	98	144	94	135	95	133	96	130	132	127	97	93	91	124	119
79	97	88	93	76	93	87	85	78	78	78	90	92	91	79	102
181	119	188	118	177	115	156	97	173	176	172	122	123	123	176	130
100	51	111	51	101	57	93	58	97	94	91	59	59	55	109	69
261	346	286	340	269	338	263	333	255	259	250	325	332	325	282	365
112	99	124	103	115	99	111	90	110	106	106	99	95	93	111	111
251	209	279	202	271	198	249	191	249	254	249	198	192	193	260	209
68	165	83	161	70	160	67	162	68	66	64	160	160	156	71	166
75	120	95	118	78	123	84	120	75	78	74	111	117	114	74	143
64	109	73	112	63	106	61	108	65	64	63	105	105	105	72	123
294	199	305	204	293	203	292	199	289	294	293	191	193	197	286	221
234	238	246	241	226	245	214	259	216	214	213	240	234	241	240	254
453	277	468	275	455	271	448	271	452	471	441	265	270	263	447	305
415	181	423	184	413	184	402	185	402	407	400	180	179	178	385	225
411	270	430	264	419	264	411	267	411	417	405	256	261	256	402	304
65	48	67	47	65	48	62	48	62	62	62	48	45	45	58	53
70	58	74	61	71	57	73	57	68	72	67	58	57	56	70	60
49	68	52	68	50	66	50	67	47	45	45	70	71	69	51	74
4,376	3,647	4,376	3,647	4,398	3,598	4,307	3,526	4,301	4,344	4,231	3,518	3,503	3,461	4,436	3,975

COUNTY

80	67	98	68	88	62	86	60	81	80	79	61	58	62	70	101
151	81	160	75	152	83	160	80	151	147	147	83	83	80	142	99
156	109	165	109	154	105	153	98	156	158	144	104	102	97	135	153
77	63	80	64	77	66	67	64	67	65	61	63	63	62	70	82
636	579	680	563	659	554	623	567	646	621	608	561	548	549	611	665
301	233	313	236	307	235	290	242	292	292	286	232	233	228	286	269
568	356	590	350	573	354	551	344	561	550	538	353	356	340	538	454
123	53	138	55	127	53	119	49	119	117	117	52	53	52	90	106
131	73	146	75	129	73	126	62	131	125	126	68	63	60	117	111
144	68	150	65	145	66	149	61	145	139	141	67	66	64	139	89
444	320	457	327	436	327	438	324	433	430	423	321	318	320	398	435
102	103	110	92	108	96	98	86	100	96	94	90	94	88	91	111
289	179	310	174	293	177	285	175	286	288	273	171	181	171	239	255
80	92	95	93	81	93	75	88	80	73	72	93	87	88	64	127
156	69	176	65	163	62	158	62	157	153	149	68	68	64	131	119
90	94	104	84	90	88	82	96	90	85	82	96	90	90	84	108
95	64	107	65	98	65	87	59	91	90	89	66	63	60	86	86
68	48	71	52	62	49	60	50	61	57	53	54	53	48	49	78
94	74	106	65	95	72	87	71	87	85	86	74	68	70	89	87
135	108	148	100	138	105	141	102	148	138	135	103	100	96	131	123
109	154	121	153	104	154	105	144	102	106	98	151	153	151	103	175
4,029	2,987	4,325	2,930	4,079	2,929	2,940	2,884	2,984	3,895	3,801	2,931	2,900	2,840	3,663	3,833

PRECINCTS

PRECINCTS	President and Vice President		Governor		Lieutenant Governor		Secretary of State		Auditor of State	
	Wilke & McNary Rep.	Roosevelt & Wallace Dem.	Wilson Rep.	Valentine Dem.	Hicken-looper, Rep.	Galvin Dem.	Miller, E. G. Rep.	Miller, Katie Dem.	Akers Rep.	Shaw Dem.
Clay	173	290	188	256	157	227	171	221	152	220
Douglas	107	111	103	101	95	77	103	78	90	73
Freeman	114	237	120	213	96	157	113	159	95	150
Garfield	152	203	166	174	142	145	152	144	138	144
Greenville	74	133	77	111	69	87	73	92	63	90
Gillett Grove	81	76	85	63	69	49	71	55	66	55
Herdland	57	145	63	126	50	101	56	101	50	101
Lake	72	122	74	107	64	78	68	77	56	78
Lincoln	89	174	98	151	79	117	89	123	86	105
Logan	68	125	73	108	53	80	69	75	53	76
Lone Tree	160	285	169	246	146	194	152	189	142	186
Meadow	85	192	94	171	82	138	89	140	85	135
Peterson	321	228	313	203	284	169	291	181	277	168
Riverton	92	142	89	129	81	91	93	94	84	94
Sioux	62	159	77	133	66	101	75	103	66	103
Summit	62	101	65	91	57	77	66	77	61	75
Fostoria	58	79	60	58	54	37	56	36	57	31
Waterford	67	125	70	117	61	101	73	93	64	96
Spencer—1st Ward	498	359	397	345	453	296	484	274	472	272
2d Ward	449	341	448	316	403	261	425	246	419	236
3d Ward	470	376	449	337	425	265	446	266	426	263
4th Ward	298	262	285	254	263	199	284	202	261	202
5th Ward	64	63	53	62	53	53	54	51	45	58
Total	3,673	4,328	3,616	3,872	3,302	3,100	3,553	3,077	3,308	3,011

DICKINSON

Superior	86	192	86	158	66	119	80	126	67	124
Spirit Lake	203	162	194	141	166	108	180	107	168	108
Diamond Lake	74	147	85	116	78	82	82	89	68	85
Silver Lake	310	210	279	172	245	127	252	141	243	126
Excelsior	74	98	74	90	64	64	75	66	66	63
Lakeville	129	174	120	172	102	148	112	156	113	145
Spirit Lake—Center Grove	729	501	670	466	635	325	647	347	640	320
Arnolds Park—Center Grove	463	318	439	294	403	221	419	228	405	215
Richland	87	145	85	132	71	118	74	109	70	112
Lloyd	139	269	150	234	141	188	149	203	131	194
Milford	137	282	146	246	123	208	143	211	126	208
Okoboji	258	365	270	314	248	247	273	246	251	244
Westport	47	122	44	106	37	85	44	85	38	84
Total	2,736	2,985	2,642	2,641	2,379	2,040	2,530	2,114	2,386	2,028

IDA

Galva	236	207	236	193	212	174	236	163	204	170
Griggs	604	290	562	278	510	231	532	218	486	224
Douglas	130	78	120	75	99	66	98	70	95	62
Battle	132	103	123	104	108	94	117	89	105	91
Logan	136	104	128	100	112	73	123	69	108	74
Silver Creek	114	103	109	100	109	85	111	89	108	81
Blaine	191	170	192	162	172	155	187	146	173	152
Corwin	899	642	876	607	848	522	880	518	849	503
Maple	350	330	349	311	325	293	343	283	325	283
Garfield	115	89	110	95	96	85	112	84	89	90
Grant	117	96	102	92	86	69	99	70	83	68
Hayes	142	94	133	95	122	82	131	78	124	75
Total	3,166	2,306	3,040	2,212	2,799	1,929	2,969	1,877	2,749	1,873

COUNTY

Treasurer of State		Secretary of Agriculture		Attorney General		Commerce Commissioner		Judges of the Supreme Court					Congressmen		
Bagley Rep.	Clark Dem.	Thornburg Rep.	Murray Dem.	Rankin Rep.	Hagemann Dem.	Reed Rep.	Conway Dem.	Oliver Rep.	Garfield Rep.	Wennerstrom, Rep.	Hamilton Dem.	Richards Dem.	Mahoney Dem.	Swanson Rep.	Harrington Dem.
158	228	181	214	159	209	155	203	160	158	144	197	196	197	140	249
90	79	100	72	93	67	89	67	85	86	79	68	63	69	83	96
96	156	131	131	105	136	103	122	104	98	90	126	130	123	107	145
139	150	159	137	140	136	142	124	140	138	133	127	124	127	136	148
66	98	72	92	66	87	58	88	64	66	61	82	87	83	67	100
68	54	81	44	73	44	73	47	74	74	66	44	48	43	73	57
52	99	61	92	50	98	50	93	53	49	47	94	95	90	50	109
53	91	76	65	57	74	64	71	58	56	52	75	76	70	54	71
80	115	109	105	94	95	87	101	96	87	86	103	99	97	88	118
54	87	70	75	57	74	54	70	56	53	49	73	66	69	56	84
142	201	167	179	148	176	152	174	143	137	139	172	172	178	151	199
95	131	101	124	91	117	79	124	82	82	79	124	115	116	73	152
282	173	302	159	275	165	279	165	281	271	264	161	161	159	267	197
84	97	100	87	89	88	84	87	78	77	73	89	91	87	75	106
65	105	81	95	67	95	71	86	65	67	62	91	94	94	55	117
65	73	63	74	66	73	64	67	61	60	58	70	71	70	57	82
53	36	66	28	56	26	55	29	58	54	52	27	29	25	55	42
64	101	69	98	67	91	64	89	62	61	60	92	90	90	69	97
468	282	501	257	471	258	462	263	453	462	439	245	259	249	435	300
416	248	458	220	426	220	405	222	410	408	398	219	223	221	398	261
421	270	449	247	436	238	411	249	418	418	400	237	234	235	408	275
268	195	291	180	273	177	258	188	268	260	254	180	181	176	267	216
44	60	51	52	47	54	48	49	47	45	45	49	49	50	46	55
3,323	3,129	3,739	2,827	3,406	2,798	3,307	2,778	3,316	3,267	3,130	2,745	2,753	2,718	3,210	3,276

COUNTY

74	125	89	115	70	112	59	112	60	63	55	114	114	107	62	134
179	98	187	97	174	96	157	99	157	154	149	100	98	98	158	118
73	90	80	86	73	87	68	86	69	67	60	92	93	87	62	110
245	131	254	136	242	124	232	121	224	223	216	129	116	113	223	150
66	66	75	68	66	64	62	60	58	63	55	63	63	60	57	74
104	150	118	136	107	138	100	132	100	100	96	137	131	128	98	150
636	324	684	305	640	309	630	295	618	613	591	310	302	286	588	372
405	223	433	217	406	215	423	199	381	385	375	207	203	205	390	266
74	108	89	105	72	106	69	104	62	67	63	106	104	103	62	121
133	199	157	191	146	185	132	183	126	133	123	191	178	175	119	223
131	206	144	202	130	201	122	207	119	118	111	205	198	207	139	204
248	251	279	235	253	234	242	233	237	236	224	226	227	222	242	267
40	86	42	82	39	79	40	72	43	40	39	71	71	74	43	84
2,408	2,057	2,631	1,975	2,418	1,950	2,336	1,903	2,254	2,262	2,157	1,951	1,898	1,865	2,243	2,273

COUNTY

210	161	231	161	201	166	199	157	203	199	190	158	161	152	175	225
496	215	527	218	488	207	490	193	499	491	470	204	212	185	452	412
96	59	103	62	93	61	97	54	98	90	94	65	56	56	89	86
101	93	113	94	105	88	101	85	104	105	103	79	83	81	90	121
109	72	131	65	103	70	103	63	106	98	97	66	67	59	90	121
109	81	115	82	107	79	109	71	109	103	102	77	72	74	94	98
174	152	187	146	180	146	173	141	177	162	167	149	144	140	165	175
857	501	881	497	856	496	834	484	851	842	830	480	483	468	766	618
327	276	342	272	323	273	315	262	326	317	310	278	277	264	300	321
93	88	98	92	88	89	85	86	96	91	88	86	85	81	89	104
84	66	95	72	83	70	80	64	76	81	76	64	64	62	82	98
122	74	128	76	125	73	121	68	118	122	118	72	74	74	118	90
2,778	1,838	2,951	1,837	2,752	1,818	2,707	1,728	2,763	2,701	2,645	1,778	1,778	1,696	2,510	2,469

PRECINCTS	President and Vice President		Governor		Lieutenant Governor		Secretary of State		Auditor of State	
	Wilkie & McNary Rep.	Roosevelt & Wallace Dem.	Wilson Rep.	Valentine Dem.	Hickenlooper, Rep.	Galvin Dem.	Miller, E. C. Rep.	Miller, Katie Dem.	Akers Rep.	Shaw Dem.
Allison	76	47	65	49	63	41	65	41	57	43
Centennial	62	102	68	88	69	82	68	82	64	84
Cleveland	126	97	120	93	94	93	114	88	91	94
Dale	120	74	123	61	111	56	121	59	105	62
Doon No. 1	206	188	204	167	188	156	198	158	182	164
Doon No. 2	95	133	84	134	80	127	82	125	78	128
Elgin	295	154	247	143	219	120	235	117	217	115
Garfield	124	63	118	64	114	54	119	53	110	58
Grant	174	53	118	56	127	41	130	40	112	39
Larchwood No. 1	180	120	177	97	167	96	172	96	168	93
Larchwood No. 2	93	79	87	80	83	69	94	68	83	71
Liberal	174	51	154	59	142	40	148	42	135	46
Logan	112	88	110	87	101	79	109	79	95	80
Lyon	88	72	105	51	96	49	96	49	89	50
Midland	86	49	82	36	61	30	66	31	55	30
Richland	306	246	352	170	320	164	330	162	306	168
Riverside	62	54	59	57	53	48	58	48	49	49
Rock	67	91	65	84	47	82	57	79	49	74
Rock Rapids	836	587	796	535	764	475	790	475	745	474
Sioux	100	104	103	95	95	84	106	83	97	83
Wheeler	498	196	465	187	421	164	444	162	417	163
Total	3,880	2,648	3,702	2,393	3,415	2,150	3,602	2,137	3,304	2,168

MONONA

Ashton	194	284	191	264	186	257	199	251	188	250
Belvidere	110	176	119	156	108	153	116	152	109	149
Center	119	128	123	118	121	111	125	115	116	116
Cooper	147	100	123	113	109	99	130	92	110	100
Fairview	93	94	90	89	82	89	84	85	81	85
Franklin	107	192	121	172	99	169	109	166	102	166
Grant (Ticonic)	75	109	86	97	71	100	76	98	70	105
Jordan	121	180	128	167	125	157	126	162	125	153
Kennebec	171	271	195	238	165	253	173	238	173	239
Lake	101	96	103	93	91	93	101	90	95	92
Lincoln	117	190	119	187	106	174	123	175	105	177
Maple	104	131	107	119	98	117	101	114	96	118
Mapleton	512	411	495	412	465	394	477	391	460	397
Onawa—1st Ward	153	178	155	165	146	149	155	152	145	153
2d Ward	219	221	212	215	204	205	212	199	209	197
3d Ward	311	260	316	250	304	244	314	234	305	240
4th Ward	198	237	204	216	176	207	196	200	178	210
Rodney	71	94	68	94	65	93	70	89	67	91
St. Clair	267	274	264	246	250	243	259	237	244	248
Sherman	183	256	184	247	171	241	181	238	171	244
Sioux	77	90	73	90	67	83	70	84	65	86
Soldier	261	228	278	206	263	203	272	198	262	202
Spring Valley	211	330	221	314	209	302	220	298	207	300
West Fork	125	155	119	145	109	142	113	140	112	137
Willow	145	98	145	92	142	90	142	92	143	88
Total	4,192	4,783	4,239	4,505	3,932	4,368	4,144	4,290	3,938	4,343

O'BRIEN

Baker	129	126	122	124	113	109	120	113	102	112
Caledonia	115	98	88	116	82	96	98	89	87	92
Carroll	208	137	219	124	218	111	209	115	189	114
Center	108	119	109	106	100	96	112	93	96	99
Dale	91	103	94	100	89	82	104	76	91	77
Floyd	137	126	152	100	144	90	147	92	141	93
Franklin	423	413	469	336	446	315	457	302	438	316
Grant	82	137	94	124	82	113	89	116	80	117
Hartley	544	523	536	498	491	449	535	545	477	459
Highland	124	141	122	134	115	103	124	108	108	109
Liberty	121	182	121	174	111	154	114	155	101	160
Lincoln	93	134	100	119	89	107	102	100	90	106
Omega	93	221	105	193	92	167	108	161	88	171

COUNTY

Treasurer of State		Secretary of Agriculture		Attorney General		Commerce Commissioner		Judges of the Supreme Court					Congressmen		
Bagley Rep.	Clark Dem.	Thornburg Rep.	Murray Dem.	Rankin Rep.	Hagemann Dem.	Reed Rep.	Conway Dem.	Oliver Rep.	Garfield Rep.	Wennerstrum, Rep.	Hamilton Dem.	Richards Dem.	Mahoney Dem.	Swanson Rep.	Harrington Dem.
60	41	61	41	59	40	58	39	56	56	55	39	38	39	54	57
68	80	66	84	62	88	60	85	64	61	62	81	80	79	59	99
87	94	104	95	89	95	90	83	81	85	78	89	88	90	81	120
106	57	115	55	111	53	110	47	104	103	99	53	56	52	98	78
184	161	191	164	186	163	189	154	189	187	186	156	159	153	182	183
79	128	83	124	75	130	75	128	76	77	74	127	128	124	60	149
215	116	225	117	214	115	214	112	209	213	207	112	110	109	218	137
114	53	115	51	112	56	104	58	115	116	114	49	52	47	102	71
118	42	118	32	120	38	118	30	109	116	106	33	36	31	113	75
173	90	173	89	171	91	163	97	165	170	162	95	94	92	148	131
84	69	92	65	83	69	82	66	81	80	77	66	69	65	83	73
135	43	141	46	136	41	135	38	130	135	130	45	41	37	122	75
96	77	104	78	94	83	96	74	96	94	95	78	77	76	97	96
89	51	94	49	84	47	85	51	85	84	79	53	51	49	82	66
56	30	55	35	52	32	54	28	54	54	50	27	29	29	50	45
315	165	333	159	310	167	303	163	310	308	306	158	160	155	269	228
52	45	59	43	55	40	55	40	53	55	51	40	42	40	53	54
52	73	56	74	48	76	48	76	48	46	45	77	70	71	41	102
758	466	786	453	737	469	729	468	723	732	709	449	451	444	705	557
99	80	101	80	96	81	93	82	95	97	93	79	81	80	86	106
414	161	434	165	415	159	411	153	412	415	405	147	149	141	409	204
3,354	2,122	3,506	2,099	3,309	2,133	3,272	2,072	3,255	3,284	3,183	2,053	2,061	2,003	3,112	2,706

COUNTY

190	248	195	248	193	244	183	243	206	191	186	246	250	230	165	279
110	147	112	148	108	149	105	147	111	106	102	146	145	140	105	160
117	117	125	114	120	110	116	111	128	118	115	113	111	104	109	127
110	101	111	106	111	104	112	93	126	112	112	100	96	90	112	123
85	85	87	83	85	83	81	84	86	83	80	82	83	79	80	94
105	165	110	164	103	163	101	162	125	103	100	163	164	146	101	180
72	98	72	99	70	101	69	95	78	71	70	95	98	91	68	109
123	156	125	159	125	159	120	161	137	120	115	157	154	144	116	173
168	236	175	239	168	237	161	232	183	160	165	240	236	222	166	253
93	90	100	87	94	88	99	81	107	94	89	76	89	77	92	101
105	178	118	170	120	172	104	173	119	106	108	176	164	160	98	197
98	116	107	112	101	115	94	116	103	93	94	120	114	110	81	143
470	389	487	387	465	398	459	387	482	461	453	382	377	372	447	446
145	152	148	151	148	149	140	152	156	144	135	149	148	140	135	171
211	193	214	196	209	193	201	194	221	200	196	194	198	181	202	221
309	234	315	233	308	232	301	228	326	308	292	225	228	213	294	257
186	204	185	207	185	205	183	198	210	193	190	181	193	181	181	224
66	91	72	85	67	92	66	91	76	71	69	87	87	76	67	95
245	243	254	240	262	230	253	225	262	244	247	236	223	215	223	277
175	245	178	240	176	239	174	237	182	170	169	240	239	232	164	256
68	82	74	81	72	79	72	79	74	71	69	80	80	75	65	83
260	201	270	198	263	199	266	188	261	261	253	199	199	192	258	213
210	298	213	301	211	293	202	288	216	208	203	283	282	281	208	315
113	139	121	135	118	133	113	131	122	112	108	135	135	126	107	148
142	90	141	89	146	90	142	91	144	142	141	89	86	89	140	93
3,976	4,298	4,109	4,272	4,028	4,257	3,917	4,187	4,241	3,942	3,861	4,194	4,179	3,966	3,784	4,738

COUNTY

115	106	120	108	111	108	111	109	112	113	107	104	105	101	96	141
86	90	90	93	87	94	86	89	82	83	80	93	89	86	60	132
191	109	209	102	190	107	189	110	183	187	186	112	109	106	174	133
101	94	114	87	102	93	106	85	104	105	102	88	86	87	95	112
95	73	107	67	99	66	97	65	88	90	87	72	72	72	73	110
147	90	155	88	144	92	145	86	143	145	137	87	89	87	129	113
445	305	453	299	446	305	442	293	446	434	423	298	301	283	424	346
83	115	90	112	85	113	87	104	89	86	83	110	110	105	74	126
505	428	546	429	500	443	485	430	489	495	469	447	441	419	541	445
116	105	121	108	108	102	109	100	109	108	100	99	102	101	107	126
106	157	114	156	110	153	107	152	105	104	101	154	152	151	92	185
92	100	101	100	91	100	90	98	85	87	83	99	100	96	87	125
98	154	108	153	99	152	98	149	94	94	84	161	158	150	100	174

PRECINCTS	President and Vice President		Governor		Lieutenant Governor		Secretary of State		Auditor of State	
	Wilkie & McNary Rep.	Roosevelt & Wallace Dem.	Wilson Rep.	Valentine Dem.	Hickenlooper Rep.	Galvin Dem.	Miller, E. G. Rep.	Miller, Katie Dem.	Akers Rep.	Shaw Dem.
Sheldon—1st Ward	492	320	495	313	478	260	494	277	479	279
2d Ward	545	293	538	283	523	253	552	244	522	257
3d Ward	168	135	171	123	166	116	171	112	156	118
Summit	464	324	464	293	427	276	443	267	438	265
Union	431	322	430	313	415	278	430	267	412	270
Waterman	392	279	399	261	386	234	407	228	385	232
Total	4,760	4,133	4,828	3,834	4,567	3,409	4,816	3,460	4,480	3,446

OSCEOLA

Allison	83	124	87	111	83	92	88	92	75	94
Baker	167	242	180	217	152	173	162	184	132	177
Fairview	129	148	129	128	114	108	126	108	115	105
Gilman	286	322	261	313	235	286	265	284	226	280
Goewey	121	124	124	110	113	94	95	94	97	99
Harrison	102	163	116	131	94	126	95	130	82	127
Holman	255	207	268	180	238	161	248	163	231	169
Horton	56	114	57	106	59	81	63	80	58	78
Ocheyedan	324	242	332	220	314	204	325	182	305	208
Viola	98	66	92	58	80	48	87	47	74	52
Wilson	100	48	84	61	71	45	80	45	65	45
Sibley—Holman	704	488	735	417	675	389	677	407	652	392
Total	2,425	2,288	2,465	2,052	2,228	1,807	2,311	1,816	2,112	1,826

PLYMOUTH

Akron	443	273	429	247	415	229	424	230	420	230
America	181	99	148	113	129	110	138	113	122	113
Elgin No. 1	121	59	121	44	110	37	113	37	115	47
Elgin No. 2	102	72	84	70	68	65	77	62	66	63
Elkhorn	163	66	143	66	128	56	133	58	122	58
Fredonia	151	105	126	111	96	107	114	101	96	98
Garfield	564	247	535	233	495	224	504	221	478	218
Grant No. 1	175	14	121	31	100	13	110	12	99	10
Grant No. 2	115	24	92	31	74	25	80	26	71	22
Hancock	86	44	83	36	74	36	82	28	69	42
Henry	172	39	154	39	122	38	142	37	121	38
Hungerford	266	151	243	146	212	125	233	120	210	131
Johnson	204	50	176	66	159	57	173	50	162	51
Le Mars No. 1	725	429	593	482	567	445	593	453	513	461
Le Mars No. 2	634	260	537	303	522	257	529	260	516	262
Le Mars No. 3	576	298	514	311	454	281	483	283	455	282
Liberty	138	117	116	112	108	99	121	93	104	103
Lincoln	208	56	193	61	184	53	190	48	180	52
Marion	155	149	118	155	84	136	109	135	89	137
Meadow	147	72	108	97	97	75	110	74	94	74
Perry	160	95	156	91	148	82	154	83	143	86
Plymouth	347	167	315	157	280	143	304	143	276	138
Portland	161	70	158	67	148	67	149	70	143	68
Preston	206	47	164	57	139	44	153	47	128	49
Remsen	527	394	363	484	341	425	392	383	322	403
Stoux	128	111	113	101	98	89	105	95	98	92
Stanton	248	61	199	86	181	76	194	76	181	73
Union	175	67	152	73	131	71	138	71	118	77
Washington	226	67	199	66	163	56	177	54	164	53
Westfield No. 1	122	47	104	55	97	46	101	47	97	50
Westfield No. 2	99	81	84	84	83	77	86	75	80	78
Total	7,725	3,831	6,641	4,075	6,007	3,644	6,411	3,585	5,852	3,659

COUNTY—Cont.

Treasurer of State		Secretary of Agriculture		Attorney General		Commerce Commissioner		Judges of the Supreme Court						Congressmen	
Bagley Rep.	Clark Dem.	Thornburg Rep.	Murray Dem.	Rankin Rep.	Hagemann Dem.	Reed Rep.	Conway Dem.	Oliver Rep.	Garfield Rep.	Wennerstrum, Rep.	Hamilton Dem.	Richards Dem.	Maloney Dem.	Swanson Rep.	Harrington Dem.
480	278	503	270	480	279	478	275	486	472	475	276	269	268	471	319
526	248	541	245	533	249	530	244	533	524	522	250	249	242	526	275
159	114	162	116	158	112	155	116	155	156	148	111	112	110	157	126
432	253	443	263	430	266	439	247	456	457	442	231	228	227	402	306
414	267	437	254	413	268	412	263	407	407	397	266	265	263	371	347
392	228	408	225	395	224	374	226	387	384	382	229	216	212	367	270
4,583	3,314	4,822	3,275	4,581	3,326	4,540	3,241	4,553	4,531	4,408	3,287	3,253	3,166	4,346	3,911

COUNTY

77	90	78	95	78	94	75	86	73	74	70	90	90	87	79	114
146	164	159	169	138	175	135	163	130	126	126	166	160	157	154	213
113	106	120	107	109	106	110	98	112	112	110	104	100	99	102	138
233	269	246	281	231	273	221	282	220	226	214	271	283	278	194	363
104	90	103	97	100	92	89	91	95	95	93	89	89	84	99	122
87	125	97	123	84	124	84	113	80	86	77	108	114	108	105	137
227	159	239	160	229	156	220	152	223	228	211	153	156	146	202	215
55	81	67	76	53	80	50	72	49	51	46	71	73	70	48	109
304	206	315	205	312	199	311	178	299	302	283	192	187	186	294	238
79	49	82	49	77	46	76	44	74	73	73	45	43	45	71	63
65	45	66	44	62	42	64	37	61	60	59	40	37	37	75	54
652	392	687	378	655	395	642	381	643	643	627	383	382	371	604	480
2,142	1,776	2,259	1,784	2,128	1,782	2,077	1,697	2,059	2,076	1,989	1,712	1,714	1,668	2,027	2,246

COUNTY

415	228	420	231	416	230	416	222	426	422	416	216	223	212	418	254
122	113	126	119	121	116	121	116	126	122	120	111	109	108	102	161
106	62	108	45	105	43	104	37	103	106	103	41	41	39	82	78
69	61	72	63	66	70	63	70	61	64	58	65	65	63	62	91
125	56	134	59	129	52	127	51	126	125	125	51	49	50	107	108
104	100	99	105	98	100	95	101	93	93	91	101	100	99	80	151
487	208	514	210	492	212	482	209	491	483	478	208	209	209	471	290
96	11	100	14	92	13	88	10	89	88	88	12	10	10	89	63
73	22	80	24	72	24	67	26	68	69	68	23	24	23	76	38
76	30	75	35	76	30	73	33	72	74	70	31	31	31	72	48
123	39	129	39	123	36	122	36	123	122	119	35	35	35	117	69
217	119	222	123	211	125	210	121	228	210	203	117	122	107	213	170
163	52	171	51	164	51	160	52	165	161	160	51	49	49	139	97
568	446	573	459	565	456	561	459	568	574	560	441	455	446	502	579
521	258	538	260	529	268	514	257	510	506	492	260	256	247	465	348
462	273	478	273	458	285	459	267	454	449	443	276	273	267	446	360
106	101	107	104	106	99	113	101	107	101	101	99	98	96	85	143
186	58	182	51	182	51	181	49	182	183	180	46	51	46	168	81
85	137	104	138	94	135	86	134	96	96	89	128	133	128	68	198
99	71	103	81	95	72	88	76	89	91	84	74	73	70	71	133
145	86	144	90	141	89	143	85	148	141	140	86	84	84	135	105
281	138	299	134	278	139	283	122	285	279	271	125	129	121	237	230
143	66	145	68	141	68	139	66	140	142	140	65	65	65	135	82
126	44	135	47	127	44	130	41	122	125	122	42	39	37	129	86
334	391	359	398	330	409	313	399	320	319	314	385	390	378	275	574
99	91	100	93	100	87	99	88	99	97	97	89	86	86	96	117
186	68	186	76	185	70	178	77	181	183	178	68	74	72	142	140
127	70	134	71	124	69	122	68	124	126	119	66	71	65	111	113
162	53	169	61	160	56	160	55	161	159	158	51	50	50	151	99
95	48	102	44	98	47	101	43	99	99	97	44	45	43	99	58
81	76	84	76	84	73	86	74	84	83	83	73	71	73	75	93
5,982	3,556	6,192	3,642	5,962	3,619	5,884	3,545	5,940	5,892	5,767	3,480	3,510	3,405	5,418	5,157



PRECINCTS	President and Vice President		Governor		Lieutenant Governor		Secretary of State		Auditor of State	
	Willkie & McNary Rep.	Roosevelt & Wallace Dem.	Wilson Rep.	Valentine Dem.	Hicken-looper, Rep.	Galvin Dem.	Miller, E. G. Rep.	Miller, Katie Dem.	Akers Rep.	Shaw Dem.
Eureka.....	346	201	322	208	323	176	333	170	322	170
Eden.....	81	92	87	84	84	75	87	77	82	77
Delaware.....	178	141	195	114	183	99	182	99	175	96
Douglas.....	92	139	106	115	95	103	105	100	97	99
Cook.....	94	112	99	105	92	100	98	97	95	89
Boyer Valley.....	318	276	322	258	300	243	316	237	302	236
Jackson.....	97	135	114	113	105	97	115	92	106	97
West Cedar.....	64	116	75	103	69	90	75	84	67	87
East Cedar.....	105	142	110	131	101	111	114	102	97	116
Richland.....	567	338	547	352	532	313	552	292	526	308
Clinton.....	116	126	124	118	121	94	128	94	118	88
Wall Lake.....	385	434	428	373	391	343	408	342	390	342
Coon Valley.....	68	126	76	115	74	93	77	94	70	94
Wheeler.....	149	135	149	129	146	108	150	106	145	104
Levey.....	261	201	263	192	247	168	261	167	249	166
West Viola.....	101	116	116	92	94	72	108	71	96	73
East Viola.....	118	99	113	96	99	76	107	76	100	73
East Sac.....	179	143	170	138	170	125	169	130	166	130
West Sac.....	85	36	85	34	77	23	76	27	74	26
Sac City—1st Ward.....	157	87	157	75	156	65	161	60	153	67
2d Ward.....	281	217	307	182	282	159	303	149	282	155
3d Ward.....	235	176	246	159	242	136	260	126	243	133
4th Ward.....	281	166	299	127	285	111	298	110	286	111
Total.....	4,358	3,754	4,510	3,413	4,268	2,980	4,483	2,902	4,241	2,937

SIOUX

Buncombe.....	39	27	39	18	39	15	42	13	38	15
Capel.....	232	85	225	74	201	61	207	53	199	56
Center.....	160	75	151	70	141	53	149	51	140	51
Chatsworth—Logan.....	61	58	54	51	49	50	56	47	51	50
Eagle.....	124	75	120	61	110	50	116	50	107	49
East Orange.....	224	143	148	206	156	169	158	175	145	174
Floyd.....	412	200	381	204	353	195	372	184	352	193
Garfield.....	90	111	96	94	88	82	94	84	86	81
Grant.....	158	178	166	157	163	133	172	132	152	132
Hawarden—1st Ward.....	139	99	124	89	113	75	120	73	114	69
2d Ward.....	372	231	365	208	347	186	351	194	340	194
Hawarden—Logan.....	299	238	282	207	264	192	274	187	267	190
Holland.....	334	109	321	108	287	87	306	83	283	90
Lincoln.....	566	263	563	220	524	194	538	196	522	193
Lynn.....	153	102	142	101	125	86	137	80	123	81
Nassau.....	466	303	406	325	375	271	390	272	368	267
Orange City.....	762	285	732	265	697	237	720	218	709	224
Plato.....	183	99	171	93	169	65	175	64	163	65
Reading.....	333	158	317	148	303	135	320	133	302	129
Rock.....	639	284	617	253	587	239	604	236	585	240
Settlers.....	31	42	36	37	34	37	37	35	34	35
Sheridan.....	376	221	384	180	364	155	375	154	350	155
Sherman.....	275	111	259	105	244	91	251	90	242	89
Sioux.....	105	78	105	74	103	67	106	69	101	69
Sioux Center.....	557	262	547	248	530	195	536	197	516	198
Washington.....	120	65	120	59	117	49	123	46	113	49
Welcome.....	184	101	186	87	170	73	179	63	168	69
West Branch.....	191	141	193	118	181	104	194	103	180	105
Total.....	7,585	4,144	7,250	3,860	6,834	3,346	7,102	3,282	6,750	3,312

COUNTY

Treasurer of State		Secretary of Agriculture		Attorney General		Commerce Commissioner		Judges of the Supreme Court						Congressmen	
Bagley Rep.	Clark Dem.	Thornburg Rep.	Murray Dem.	Rankin Rep.	Hagemann Dem.	Reed Rep.	Conway Dem.	Oliver Rep.	Garfield Rep.	Wennerstrum, Rep.	Hamilton Dem.	Richards Dem.	Mahoney Dem.	Swanson Rep.	Harrington Dem.
326	167	349	154	329	160	320	161	320	316	309	169	167	161	303	203
83	76	84	76	82	76	83	74	78	81	75	75	77	74	74	88
174	94	182	99	182	93	175	89	174	173	171	96	93	93	174	106
99	97	102	100	100	97	99	94	98	97	97	91	89	87	96	103
93	91	101	89	93	93	95	85	94	95	92	84	86	84	97	97
312	237	312	235	311	229	303	235	303	307	302	227	227	224	299	262
105	95	121	89	111	90	102	90	98	100	94	88	88	87	101	107
68	85	77	83	71	79	68	80	70	72	68	80	76	78	69	91
102	108	111	109	101	108	103	102	101	102	103	102	101	103	96	117
541	291	538	296	537	292	527	309	529	520	488	305	289	289	474	413
120	84	136	82	123	82	119	77	116	113	110	86	85	81	103	115
391	339	405	329	392	329	391	319	391	388	374	319	320	310	388	361
74	91	78	93	70	97	72	94	73	71	68	92	95	91	72	96
144	108	153	104	146	103	146	100	146	148	145	92	93	93	144	115
253	155	259	155	259	154	251	155	242	245	235	158	163	158	247	187
100	70	105	71	96	76	95	72	89	91	89	74	73	72	97	95
101	67	106	71	103	66	102	66	98	101	96	69	66	72	101	84
167	127	176	124	166	124	165	127	165	168	163	125	125	123	169	127
69	24	73	30	70	26	67	24	70	72	71	24	23	25	67	27
153	64	157	64	155	62	154	63	152	140	153	62	61	61	150	69
284	151	304	142	296	144	298	137	283	286	286	146	141	143	288	159
248	132	263	124	247	128	246	135	245	242	233	120	126	124	231	151
290	109	295	110	286	108	284	108	275	282	276	109	111	112	282	119
4,297	2,862	4,487	2,829	4,326	2,816	4,265	2,796	4,210	4,210	4,098	2,793	2,775	2,745	4,122	3,292

COUNTY

39	13	41	13	37	15	39	11	37	38	36	11	11	11	28	25
203	56	210	58	207	53	200	49	199	197	197	55	52	52	200	84
140	49	147	52	142	47	143	46	143	140	140	49	46	45	129	83
50	49	50	52	50	52	50	52	51	50	47	50	50	49	50	55
105	51	106	46	106	50	109	45	109	106	103	47	50	43	104	70
147	173	152	170	150	169	144	171	150	148	147	163	161	159	136	210
360	186	359	197	352	194	353	189	354	355	349	184	187	185	341	228
86	83	89	81	84	81	84	81	79	85	81	78	76	80	90	97
157	135	170	122	154	125	156	120	154	154	148	125	126	123	152	147
115	69	112	71	114	69	111	74	110	110	108	72	73	72	109	105
342	189	349	192	346	193	340	193	340	338	335	191	190	190	303	262
266	186	270	183	268	182	259	193	272	268	267	175	180	174	243	248
287	86	292	89	282	81	280	80	281	279	274	79	77	77	265	150
529	188	535	190	525	189	519	188	520	520	519	192	192	186	499	251
124	83	138	80	123	78	123	81	124	122	119	80	77	76	118	112
380	256	392	262	374	265	348	260	358	364	354	253	247	250	322	398
704	220	713	223	708	222	682	223	691	688	683	222	216	211	688	297
164	63	170	62	165	57	165	60	160	164	162	59	59	59	150	107
307	125	306	126	296	129	299	125	296	297	289	124	124	123	298	159
589	239	604	231	586	235	574	245	580	582	577	241	239	236	510	347
34	36	38	31	36	32	36	32	36	34	34	33	33	33	31	41
358	149	365	152	351	154	353	147	347	350	344	154	148	152	340	195
244	92	241	96	236	92	240	96	242	236	232	89	89	88	223	129
101	69	102	68	100	68	98	68	99	98	99	67	67	66	88	86
520	199	542	195	514	194	518	189	517	514	509	198	199	194	503	245
115	45	118	50	116	47	117	44	113	114	113	47	45	42	98	79
165	69	176	71	169	67	162	68	164	163	159	69	68	68	156	103
184	95	204	93	183	100	183	100	183	187	180	96	98	96	167	146
6,815	3,253	6,991	3,256	6,774	3,240	6,685	3,230	6,709	6,701	6,605	3,203	3,180	3,140	6,341	4,459

PRECINCTS	President and Vice President		Governor		Lieutenant Governor		Secretary of State		Auditor of State	
	Willkie & McNary Rep.	Roosevelt & Wallace Dem.	Wilson Rep.	Valentine Dem.	Hickenlooper, Rep.	Galvin Dem.	Miller, E. G. Rep.	Miller, Katie Dem.	Akers Rep.	Shaw Dem.
Sioux City—1st Precinct.....	301	617	320	572	294	543	335	504	291	543
2d Precinct.....	372	581	414	524	372	524	413	498	373	529
3d Precinct.....	626	715	660	619	609	627	665	557	596	615
4th Precinct.....	460	704	511	616	459	611	511	594	421	400
5th Precinct.....	510	932	533	879	489	866	537	826	474	873
6th Precinct.....	970	701	977	643	941	625	982	574	912	630
7th Precinct.....	625	631	654	573	593	602	641	539	607	570
8th Precinct.....	295	656	323	589	289	569	327	543	283	583
9th Precinct.....	254	531	247	491	224	475	242	452	214	495
10th Precinct.....	198	384	200	354	171	321	193	331	174	334
11th Precinct.....	344	444	346	428	311	407	335	399	325	413
12th Precinct.....	366	833	344	783	321	752	353	722	319	749
13th Precinct.....	652	804	632	776	691	774	666	685	586	740
13 A Precinct.....	938	553	904	548	877	515	921	477	878	499
14th Precinct.....	563	618	554	560	538	545	517	478	493	477
14 A Precinct.....	573	385	560	371	525	370	553	345	522	372
15th Precinct.....	535	912	568	827	513	812	566	765	509	808
16th Precinct.....	639	803	522	599	437	655	550	527	485	739
17th Precinct.....	1,273	744	1,226	721	1,187	694	1,276	625	1,201	653
17 A Precinct.....	1,031	408	987	419	959	381	1,017	337	972	366
18th Precinct.....	467	636	498	556	459	535	512	487	434	540
19th Precinct.....	599	582	630	527	569	520	610	484	561	546
20th Precinct.....	149	463	171	399	147	385	178	359	144	387
20 A Precinct.....	150	338	178	297	149	297	169	284	147	293
21st Precinct.....	111	351	110	313	106	292	115	284	113	301
22d Precinct.....	152	521	147	476	137	469	150	461	139	468
23d Precinct.....	344	751	384	671	342	657	377	644	328	671
24th Precinct.....	653	1,070	814	921	573	937	695	793	630	928
25th Precinct.....	750	845	802	740	749	739	710	698	753	638
26th Precinct.....	940	565	959	498	922	484	979	437	915	486
26 A Precinct.....	649	389	659	380	564	376	623	358	652	387
27th Precinct.....	704	618	754	730	690	531	733	501	672	547
Sioux City Total.....	17,193	20,085	17,588	18,400	16,207	17,890	17,451	16,568	16,123	17,580
Arlington.....	433	320	433	274	377	259	410	258	382	250
Banner.....	186	176	191	149	165	133	190	122	166	125
Concord.....	187	87	177	82	164	80	181	74	168	76
Floyd.....	194	190	205	172	182	152	203	141	181	140
Grange.....	87	108	94	90	78	84	92	77	75	85
Grant.....	153	136	162	119	145	116	142	111	133	111
Kedron No. 1.....	126	73	121	69	114	62	117	61	109	64
Kedron No. 2.....	281	221	291	176	261	169	269	266	253	172
Lakeport.....	50	94	43	81	41	82	45	83	43	82
Liberty.....	244	293	220	276	190	261	211	240	188	258
Liston.....	355	361	276	386	248	351	273	333	245	344
Little Sioux.....	300	244	304	198	261	189	279	184	260	190
Miller.....	198	135	182	122	160	103	163	107	158	100
Morgan.....	131	106	118	104	101	95	111	86	93	95
Moveille.....	121	101	113	92	89	86	115	77	94	82
Oto.....	254	220	239	193	205	185	223	179	209	178
Rock No. 1.....	164	94	155	93	137	87	148	84	136	83
Rock No. 2.....	195	109	187	103	175	86	184	85	175	83
Rutland.....	397	140	354	144	321	126	347	116	320	115
Sloan.....	315	246	333	203	322	194	328	190	315	196
Union.....	413	189	389	184	348	159	366	157	348	156
West Fork.....	167	129	160	121	142	108	157	104	140	111
Willow.....	234	179	232	156	216	149	229	144	216	144
Wolf Creek.....	88	121	96	98	73	97	86	94	67	99
Woodbury.....	366	300	361	264	328	257	349	246	329	252
Country Total.....	5,639	4,372	5,436	3,949	4,843	3,673	5,218	3,619	4,803	3,591
Sioux City Total.....	17,193	20,085	17,588	18,400	16,207	17,890	17,451	16,568	16,123	17,580
Grand Total for County.....	22,832	24,457	23,024	22,349	21,050	21,563	22,669	20,187	20,926	21,171

COUNTY

Treasurer of State		Secretary of Agriculture		Attorney General		Commerce Commissioner		Judges of the Supreme Court						Congressmen	
Bagley Rep.	Clark Dem.	Thornburg Rep.	Murray Dem.	Rankin Rep.	Hagemann Dem.	Reed Rep.	Conway Dem.	Oliver Rep.	Garfield Rep.	Wennerstrom, Rep.	Hamilton Dem.	Richards Dem.	Mahoney Dem.	Swanson Rep.	Harrington Dem.
300	539	289	541	316	532	290	538	333	290	280	533	523	502	286	569
377	517	381	523	390	501	379	503	424	378	365	510	500	484	366	559
598	603	615	596	603	608	597	590	681	598	582	604	601	556	601	691
426	584	436	585	426	580	425	577	503	429	419	587	571	536	437	672
476	876	495	857	500	859	480	833	552	485	472	851	833	800	472	891
925	618	947	609	941	588	922	581	1,005	905	795	612	598	542	868	741
699	579	605	571	620	570	596	574	649	605	580	574	566	532	568	656
288	581	296	571	290	565	284	568	314	273	268	557	554	523	278	643
220	479	231	468	237	469	225	470	271	226	221	467	464	451	225	501
168	350	175	344	181	337	198	339	201	173	165	334	334	321	172	372
318	402	325	401	332	391	303	411	352	311	306	396	387	376	320	449
325	737	326	752	343	742	820	787	355	324	311	738	736	725	315	791
601	708	601	728	614	695	581	568	691	615	596	700	710	595	552	844
894	483	910	475	910	482	873	478	973	875	752	475	475	433	747	698
493	489	497	481	502	469	483	481	577	533	504	521	525	500	475	637
529	369	527	377	548	352	526	355	580	526	504	349	347	342	450	473
524	795	529	799	518	800	511	785	598	507	506	792	773	737	516	849
514	592	500	695	497	570	484	455	588	493	479	566	541	515	199	849
1,214	652	1,245	641	1,240	628	1,175	664	1,356	1,200	1,197	611	604	578	1,026	933
964	370	987	349	1,008	343	946	369	1,064	956	946	347	341	304	796	585
462	518	473	526	479	498	462	487	522	440	431	531	517	464	425	607
562	513	579	503	564	504	556	506	612	567	547	499	498	475	551	586
150	382	152	379	150	382	153	362	174	148	148	377	367	351	170	389
149	290	147	303	151	291	145	286	158	144	139	297	288	280	159	307
102	296	103	297	102	298	102	152	117	106	100	290	278	271	112	302
139	464	142	458	155	467	141	452	152	140	127	464	456	445	143	477
329	669	346	662	345	651	330	656	378	344	327	657	644	719	343	686
622	927	640	913	643	922	630	900	710	634	617	923	885	868	588	1,029
749	737	766	731	758	728	750	714	831	754	735	728	716	674	697	831
932	476	941	467	939	460	930	450	1,003	921	887	463	568	418	846	589
602	374	616	378	631	381	632	377	621	609	655	375	377	336	587	460
687	531	695	524	688	534	676	515	768	674	643	538	529	471	602	662
16,338	17,500	16,517	17,504	16,621	17,197	16,607	16,783	18,113	16,183	15,604	17,266	17,106	16,024	14,892	20,328
391	239	386	246	390	247	380	236	418	387	375	238	236	218	355	327
169	119	184	112	170	116	159	105	192	164	160	122	122	95	168	168
164	77	168	76	161	80	166	69	176	166	166	78	69	67	163	89
186	139	190	139	182	139	185	131	204	179	182	140	139	125	178	173
80	82	83	83	78	81	86	69	91	80	79	81	82	71	80	98
139	108	136	116	136	107	138	96	140	139	134	107	103	103	136	135
114	61	117	57	112	61	107	63	116	111	111	60	60	58	107	74
250	168	257	165	252	165	244	166	239	249	233	170	166	160	252	199
41	80	43	81	44	81	40	81	44	40	40	82	83	80	40	95
189	254	204	251	194	249	191	249	227	193	185	255	244	241	188	309
254	329	254	344	248	326	239	331	261	248	242	331	323	323	238	413
268	181	268	189	268	182	266	181	284	274	263	178	183	170	267	216
154	95	153	104	152	102	151	97	158	153	148	103	99	95	169	125
98	89	103	91	94	92	99	87	101	98	95	88	73	83	93	120
96	85	96	90	90	84	98	74	110	91	86	82	78	69	78	124
209	179	214	177	206	175	213	171	235	212	207	170	171	166	229	188
137	78	148	79	136	81	130	80	145	134	130	87	82	76	139	102
175	84	179	83	178	81	177	76	189	179	170	78	75	74	179	105
327	112	336	125	316	118	310	107	333	312	304	115	112	106	312	170
315	194	323	195	314	196	317	195	318	313	310	195	193	183	299	234
350	152	367	149	347	152	344	150	366	337	332	155	147	139	358	194
146	104	152	107	144	112	147	99	154	145	142	108	100	97	142	133
215	144	224	144	209	145	218	127	234	221	212	137	140	127	212	169
73	96	77	95	84	88	70	74	84	73	68	89	89	100	63	116
329	254	345	246	339	244	331	242	361	329	320	242	243	226	328	278
4,869	3,503	5,007	3,544	4,844	3,504	4,806	3,356	5,180	4,827	4,694	3,491	3,412	3,252	4,773	4,354
16,338	17,500	16,517	17,504	16,621	17,197	16,607	16,783	18,113	16,183	15,604	17,266	17,106	16,024	14,892	20,328
21,207	21,003	21,524	21,048	21,465	20,701	21,413	20,139	23,293	21,010	20,298	20,757	20,518	19,276	19,665	24,682

VOTE CAST AT GENERAL ELECTION NOVEMBER 5, 1940, BY  
COUNTIES FOR MEMBERS OF CONGRESS

FIRST DISTRICT

COUNTIES	Martin Rep.	Nabers Dem.
Cedar.....	5,241	2,845
Des Moines.....	10,106	6,292
Henry.....	5,620	2,662
Iowa.....	4,449	2,745
Jefferson.....	4,873	2,927
Johnson.....	7,769	7,698
Lee.....	10,930	7,795
Louisa.....	3,111	2,000
Muscatine.....	8,258	5,657
Van Buren.....	4,009	2,104
Washington.....	5,754	3,315
Total.....	70,120	46,040

SECOND DISTRICT

COUNTIES	McCullough Rep.	Jacobson Dem.
Clinton.....	11,285	10,752
Dubuque.....	9,817	15,860
Jackson.....	4,423	4,335
Jones.....	5,006	4,393
Linn.....	22,932	18,624
Scott.....	15,835	21,810
Total.....	69,298	75,774

THIRD DISTRICT

COUNTIES	Gwynne Rep.	Seemann Dem.
Benton.....	5,181	3,758
Black Hawk.....	18,027	14,997
Bremer.....	5,427	2,400
Butler.....	4,924	2,015
Franklin.....	3,793	1,832
Grundy.....	3,755	1,918
Hardin.....	5,461	3,391
Marshall.....	8,311	4,935
Tama.....	5,928	5,005
Wright.....	4,618	3,458
Total.....	65,425	43,709

FOURTH DISTRICT

COUNTIES	Talle Rep.	McEnaney Dem.
Allamakee.....	5,554	3,199
Buchanan.....	5,384	3,995
Cerro Gordo.....	8,772	11,040
Chickasaw.....	4,161	3,557
Clayton.....	7,190	4,574
Delaware.....	5,924	2,629
Fayette.....	8,217	5,393
Floyd.....	5,581	3,773
Howard.....	3,587	3,488
Mitchell.....	3,689	2,442
Winnesheik.....	6,024	5,156
Worth.....	2,608	2,312
Total.....	66,691	51,558

Votes Cast by Counties for Members of Congress—Continued

FIFTH DISTRICT

COUNTIES	LeCompte Rep.	Stevens Dem.
Appanoose.....	6,299	5,123
Clarke.....	2,898	2,112
Davis.....	2,763	3,080
Decatur.....	3,582	3,421
Jasper.....	7,232	7,191
Keokuk.....	4,975	4,261
Lucas.....	3,920	2,656
Mahaska.....	5,421	4,529
Monroe.....	3,399	3,359
Poweshiek.....	4,736	3,806
Ringgold.....	3,380	1,979
Union.....	5,433	2,752
Wapello.....	8,540	11,616
Wayne.....	4,362	2,833
Total.....	66,940	58,718

SIXTH DISTRICT

COUNTIES	Cunningham Rep.	Fox Dem.	Robinson Proh.
Dallas.....	6,237	5,401	24
Madison.....	4,345	2,647	9
Marion.....	5,997	5,741	16
Polk.....	41,690	42,353	121
Story.....	7,451	4,858	29
Warren.....	4,987	3,314	15
Total.....	70,707	64,314	214

SEVENTH DISTRICT

COUNTIES	Jensen Rep.	Miller Dem.
Adair.....	3,956	2,136
Adams.....	3,197	1,657
Audubon.....	3,110	2,578
Cass.....	6,474	3,294
Fremont.....	3,838	3,570
Guthrie.....	4,935	2,644
Harrison.....	5,709	5,171
Mills.....	3,809	2,582
Montgomery.....	4,366	2,876
Page.....	7,426	3,578
Pottawattamie.....	16,089	13,913
Shelby.....	3,760	4,122
Taylor.....	4,464	2,523
Total.....	71,633	50,644

*Votes Cast by Counties for Members of Congress—Continued*

**EIGHTH DISTRICT**

COUNTIES	Gilchrist Rep.	Lund Dem.
Boone.....	5,570	4,593
Calhoun.....	4,505	2,251
Carroll.....	4,964	4,113
Crawford.....	4,899	2,927
Emmet.....	3,392	2,091
Greene.....	4,062	2,072
Hamilton.....	4,102	4,517
Hancock.....	3,792	2,337
Humboldt.....	3,351	2,242
Kossuth.....	6,016	4,788
Palo Alto.....	3,890	3,142
Pocahontas.....	4,318	1,957
Webster.....	8,218	7,650
Winnebago.....	3,608	1,917
<b>Total.....</b>	<b>64,687</b>	<b>46,597</b>

**NINTH DISTRICT**

COUNTIES	Swanson Rep.	Harrington Dem.
Buena Vista.....	4,436	3,975
Cherokee.....	3,663	3,833
Clay.....	3,210	3,276
Dickinson.....	2,243	2,273
Ida.....	2,510	2,469
Lyon.....	3,112	2,706
Monona.....	3,784	4,738
O'Brien.....	4,346	3,911
Osceola.....	2,027	2,246
Plymouth.....	5,418	5,157
Sac.....	4,122	3,292
Sioux.....	6,341	4,459
Woodbury.....	19,665	24,682
<b>Total.....</b>	<b>64,877</b>	<b>67,017</b>

VOTES CAST FOR UNITED STATES SENATOR

General Elections, November 3, 1936, and November 8, 1938

COUNTIES	1938 Election Candidates			1936 Election Candidates		
	Gillette Dem.	Dickinson Rep.	Buresch F-L	Herring Dem.	Dickinson Rep.	Buresch F-L
Adair.....	2,167	2,953	12	2,884	3,429	35
Adams.....	1,653	2,552	20	1,956	3,013	44
Allamakee.....	3,199	3,854	61	3,958	4,206	126
Appanoose.....	4,232	4,773	30	6,133	5,492	81
Audubon.....	2,326	1,980	22	2,996	2,440	77
Benton.....	3,266	3,435	39	4,596	4,308	402
Black Hawk.....	9,622	11,396	85	14,843	14,340	577
Boone.....	4,415	3,247	76	5,249	4,232	687
Bremer.....	2,935	3,083	47	4,277	3,559	126
Buchanan.....	3,442	4,218	15	4,616	4,837	45
Buena Vista.....	3,642	2,350	39	4,326	3,527	167
Butler.....	2,022	2,896	50	3,301	3,598	105
Calhoun.....	3,256	2,499	32	3,619	2,990	289
Carroll.....	4,782	2,927	111	5,552	3,636	445
Cass.....	2,899	4,668	19	4,072	5,582	42
Cedar.....	2,808	3,414	48	3,918	3,829	149
Cerro Gordo.....	7,239	7,482	64	8,560	7,859	407
Cherokee.....	4,498	1,810	13	3,670	3,167	132
Chickasaw.....	3,349	3,178	47	3,869	3,377	169
Clarke.....	1,833	1,991	7	2,326	2,651	37
Clay.....	3,111	2,180	17	4,015	3,047	116
Clayton.....	4,810	4,533	55	6,260	5,181	253
Clinton.....	9,178	8,775	83	11,103	10,496	496
Crawford.....	4,021	2,704	80	4,652	3,593	334
Dallas.....	4,064	4,405	34	5,619	5,571	153
Davis.....	2,702	2,240	9	3,161	2,820	20
Decatur.....	2,883	2,662	7	3,777	3,353	36
Delaware.....	2,689	4,018	23	3,898	4,586	134
Des Moines.....	4,980	6,189	115	5,956	7,444	1,088
Dickinson.....	2,542	1,856	18	2,864	2,443	77
Dubuque.....	12,439	5,529	81	14,907	8,856	1,309
Emmet.....	2,006	2,015	19	2,748	2,427	90
Fayette.....	4,892	5,726	57	6,230	6,253	154
Floyd.....	2,730	3,865	40	3,752	4,397	404
Franklin.....	2,426	1,899	108	3,266	2,472	271
Fremont.....	2,979	3,129	8	4,023	3,294	11
Greene.....	2,720	2,762	16	3,261	3,410	244
Grundy.....	2,287	2,285	21	3,289	2,707	80
Guthrie.....	2,567	3,129	35	3,164	4,235	137
Hamilton.....	3,620	2,771	17	4,414	3,283	126
Hancock.....	2,813	2,348	27	3,301	2,651	102
Hardin.....	3,448	3,279	30	4,336	4,103	495
Harrison.....	4,479	4,746	44	5,903	5,225	171
Henry.....	2,611	3,980	36	3,328	4,454	125
Howard.....	3,271	2,759	48	3,436	3,118	191
Humboldt.....	2,330	1,972	22	2,837	2,338	99
Ida.....	2,494	1,483	31	2,992	1,899	48
Iowa.....	3,030	2,886	163	3,525	3,311	365
Jackson.....	3,896	3,345	9	4,448	3,523	368
Jasper.....	5,233	5,132	54	7,242	6,306	189
Jefferson.....	2,246	3,281	31	3,305	4,054	157
Johnson.....	5,777	4,254	38	7,751	6,037	265
Jones.....	2,843	3,597	18	4,447	4,393	134
Keokuk.....	3,455	3,777	32	4,736	1,569	130
Kossuth.....	5,513	3,437	46	7,133	3,971	133
Lee.....	6,541	7,040	45	8,703	9,454	320
Linn.....	9,734	15,237	137	17,063	19,908	1,174
Louisa.....	1,766	2,358	9	2,511	2,647	60
Lucas.....	2,242	2,799	30	3,242	3,463	116
Lyon.....	2,520	2,091	21	3,090	2,367	91
Madison.....	2,245	3,185	10	3,141	4,134	23
Mahaska.....	3,727	4,063	57	5,160	5,212	461
Marion.....	4,694	4,039	50	6,262	5,121	140
Marshall.....	3,974	5,554	41	4,955	7,736	557
Mills.....	2,237	2,912	14	3,380	3,363	22
Mitchell.....	2,511	2,522	49	3,037	2,839	169
Monona.....	3,819	2,875	88	4,891	3,120	175
Monroe.....	2,948	2,769	42	3,751	3,012	150
Montgomery.....	2,336	3,516	20	3,527	4,504	59
Muscatine.....	3,616	5,278	22	6,208	6,290	245



**Votes Cast for United States Senator—Continued**

COUNTIES	1938 Election Candidates			1936 Election Candidates		
	Gillette Dem.	Dickinson Rep.	Buresch F-L	Herring Dem.	Dickinson Rep.	Buresch F-L
O'Brien	3,692	2,813	28	4,267	3,554	86
Osceola	2,033	1,381	11	2,351	1,686	69
Page	2,541	5,223	11	4,139	6,590	28
Palo Alto	3,672	2,439	32	3,869	2,751	121
Plymouth	4,720	4,120	109	5,056	4,802	434
Pocahontas	3,088	1,898	33	3,435	2,330	267
Polk	26,037	28,430	239	35,255	34,390	1,441
Pottawattamie	10,371	10,070	59	15,061	12,670	269
Poweshiek	3,103	3,223	50	4,163	4,064	161
Ringgold	1,723	2,739	17	2,268	3,325	50
Sac	2,891	2,578	15	3,613	3,707	89
Scott	12,122	11,130	66	18,740	13,137	927
Shelby	3,824	2,767	25	4,232	3,623	163
Sioux	4,370	3,888	95	4,694	4,637	312
Story	4,210	4,545	31	5,495	6,376	546
Tama	4,689	4,523	48	5,836	5,006	171
Taylor	2,318	3,467	14	3,064	4,162	39
Union	2,831	4,024	28	3,461	4,784	85
Van Buren	1,799	2,795	8	2,595	3,474	46
Wapello	6,810	6,442	43	9,938	7,695	150
Warren	2,618	3,452	19	3,686	4,670	48
Washington	2,320	3,486	20	3,984	4,679	117
Wayne	2,733	2,842	8	3,543	3,675	34
Webster	6,712	4,898	113	7,682	6,619	1,189
Winnebago	2,369	2,263	59	2,471	2,516	231
Winneshiek	4,487	4,408	75	5,265	4,717	439
Woodbury	18,639	12,266	477	21,826	15,479	1,375
Worth	1,963	1,904	15	2,447	2,059	56
Wright	3,523	3,077	31	4,398	3,396	215
<b>Total</b>	<b>413,788</b>	<b>410,983</b>	<b>4,723</b>	<b>539,555</b>	<b>503,635</b>	<b>25,567</b>

**GENERAL ELECTION**

**VOTE CAST AT GENERAL ELECTION NOVEMBER 5, 1940, BY COUNTIES FOR PRESIDENT AND VICE PRESIDENT**

COUNTIES	President and Vice President				
	Willkie and McNary Rep.	Roosevelt and Wallace Dem.	Browder and Ford Com.	Babson and Moorman Proh.	Aiken and Orange Soc.-L.
Adair	3,907	2,734	1	6	..
Adams	3,182	2,088	5	16	1
Allamakee	5,840	3,258	18	5	1
Appanoose	6,032	6,069	57	40	4
Audubon	2,632	3,236	6	1	..
Benton	5,298	5,363	7	18	7
Black Hawk	17,132	17,305	40	47	8
Boone	5,227	7,168	16	55	3
Bremer	5,374	3,103	6	11	1
Buchanan	5,630	4,649	4	23	3
Buena Vista	4,576	4,784	3	29	7
Butler	4,848	2,760	1	12	7
Calhoun	3,792	4,344	8	12	5
Carroll	5,376	5,526	6	14	1
Cass	6,377	3,763	6	26	..
Cedar	5,521	3,293	9	10	7
Cerro Gordo	9,728	10,839	15	27	3
Cherokee	4,458	3,855	3	15	1
Chickasaw	4,440	3,981	1	1	..
Clarke	2,962	2,513	5	29	1
Clay	3,673	4,328	1	19	4
Clayton	7,443	4,973	4	10	4
Clinton	12,177	10,251	17	15	18
Crawford	5,284	4,130	17	8	10
Dallas	6,218	6,279	73	56	2
Davis	2,975	3,374	4	23	1
Decatur	3,494	3,938	5	9	2
Delaware	6,175	2,985	6	8	2
Des Moines	10,988	6,578	11	36	12

**Vote Cast at General Election by Counties for President and Vice President—Continued**

COUNTIES	President and Vice President				
	Willkie and McNary Rep.	Roosevelt and Wallace Dem.	Browder and Ford Com.	Babson and Moorman Proh.	Aiken and Orange Soc.-L.
Dickinson.....	2,736	2,985	3	15	3
Dubuque.....	14,590	13,805	11	16	19
Emmet.....	3,053	3,097	28	16	3
Fayette.....	8,237	6,066	20	18	1
Floyd.....	5,829	4,167	9	22	4
Franklin.....	3,623	3,540	130	13	4
Fremont.....	3,825	3,914	6	18	1
Greene.....	3,920	3,566	6	13	1
Grundy.....	3,908	2,745	3	16	2
Guthrie.....	4,733	3,489	7	23	3
Hamilton.....	4,183	5,279	13	23	3
Hancock.....	3,632	3,514	12	14	1
Hardin.....	5,692	4,764	4	25	6
Harrison.....	6,094	5,317	7	10	..
Henry.....	5,893	2,837	..	18	1
Howard.....	3,714	3,675	7	5	4
Humboldt.....	2,853	3,268	13	9	..
Ida.....	3,166	2,306	7	8	..
Iowa.....	4,696	3,649	120	14	9
Jackson.....	5,417	4,218	10	8	8
Jasper.....	7,240	8,129	20	26	6
Jefferson.....	4,891	3,402	5	36	2
Johnson.....	7,206	9,017	30	16	9
Jones.....	5,630	4,273	16	10	..
Keokuk.....	5,394	4,552	4	35	3
Kossuth.....	5,639	6,502	13	8	3
Lee.....	10,616	9,117	11	19	3
Linn.....	23,581	19,531	27	75	21
Louisa.....	3,330	2,247	28	21	1
Lucas.....	3,806	3,255	50	33	5
Lyon.....	3,880	2,648	6	6	..
Madison.....	4,477	3,094	3	25	1
Mahaska.....	6,123	5,757	7	83	7
Marion.....	5,763	6,915	25	48	2
Marshall.....	8,503	6,497	16	46	3
Mills.....	3,873	2,862	4	8	2
Mitchell.....	3,947	3,025	3	11	1
Monona.....	4,192	4,783	11	4	..
Monroe.....	3,270	3,994	23	46	3
Montgomery.....	4,848	3,332	15	24	1
Muscatine.....	8,543	5,825	13	28	12
O'Brien.....	4,760	4,133	19	18	1
Osceola.....	2,425	2,288	16	9	4
Page.....	7,407	4,102	10	42	5
Palo Alto.....	3,322	4,482	4	13	1
Plymouth.....	7,725	3,831	9	14	..
Pocahontas.....	2,985	4,118	4	10	4
Polk.....	41,245	51,647	77	176	48
Pottawattamie.....	15,929	15,221	12	20	6
Poweshiek.....	4,773	4,794	8	32	4
Ringgold.....	3,507	2,374	4	9	..
Sac.....	4,358	3,754	7	2	..
Scott.....	18,504	20,996	50	59	21
Shelby.....	4,613	3,811	16	17	3
Sioux.....	7,585	4,144	3	16	2
Story.....	7,853	7,152	9	53	3
Tama.....	5,865	5,996	16	12	4
Taylor.....	4,420	2,976	2	19	4
Union.....	5,421	3,229	6	11	1
Van Buren.....	4,108	2,416	2	24	..
Wapello.....	9,039	11,880	27	44	16
Warren.....	5,016	3,856	14	31	6
Washington.....	5,649	4,030	9	29	4
Wayne.....	3,748	3,625	12	12	4
Webster.....	7,583	10,731	12	28	12
Winnebago.....	3,308	3,051	10	17	2
Winneshiek.....	6,208	5,405	8	12	4
Woodbury.....	22,832	24,457	41	33	15
Worth.....	2,434	3,007	2	12	..
Wright.....	4,443	4,871	14	17	5
<b>Total.....</b>	<b>632,370</b>	<b>578,800</b>	<b>1,524</b>	<b>2,284</b>	<b>452</b>

VOTE CAST AT GENERAL ELECTION NOVEMBER 5, 1940, BY  
COUNTIES FOR GOVERNOR AND LIEUTENANT GOVERNOR

COUNTIES	Governor				Lieutenant Governor		
	Wilson Rep.	Valentine Dem.	Speck Com.	Hepton-stall Proh	Hicken-looper Rep.	Galvin Dem.	Hall Proh.
Adair.....	3,895	2,620	4	1	3,785	2,295	4
Adams.....	3,212	1,968	4	8	3,028	1,782	8
Allamakee.....	5,495	3,365	12	4	5,331	3,157	5
Appanoose.....	5,419	6,630	50	17	5,836	5,693	23
Audubon.....	2,671	2,985	5	..	2,446	2,757	..
Benton.....	5,408	4,840	5	12	5,171	4,187	18
Black Hawk.....	17,139	16,507	34	46	16,906	15,966	35
Boone.....	5,383	6,455	10	23	5,020	4,995	48
Bremer.....	5,079	3,205	5	5	4,713	2,846	7
Buchanan.....	5,507	4,383	1	13	5,368	4,081	10
Buena Vista.....	4,732	4,350	2	12	4,352	3,802	15
Butler.....	4,844	2,578	1	7	4,548	2,286	6
Calhoun.....	3,955	3,757	7	6	3,362	3,047	14
Carroll.....	4,641	5,547	2	7	4,333	4,918	6
Cass.....	6,092	3,859	4	9	6,052	3,360	8
Cedar.....	5,346	3,170	7	3	5,184	2,878	3
Cerro Gordo.....	9,709	10,659	11	12	9,366	10,139	13
Cherokee.....	4,416	3,597	2	9	4,106	3,157	7
Chickasaw.....	4,211	3,910	1	..	4,155	3,596	..
Clarke.....	2,942	2,442	4	15	2,795	2,150	14
Clay.....	3,616	3,872	4	9	3,302	3,100	24
Clayton.....	7,038	4,966	1	5	6,872	4,699	4
Clinton.....	12,160	9,819	8	8	11,834	9,650	11
Crawford.....	4,538	4,191	67	11	4,212	3,375	13
Dallas.....	6,386	5,927	50	32	6,226	5,497	30
Davis.....	2,861	3,406	3	5	2,723	2,959	11
Decatur.....	3,548	3,716	3	..	3,329	3,451	2
Delaware.....	5,943	3,025	6	3	5,849	2,782	8
Des Moines.....	10,025	7,197	10	18	9,821	6,438	18
Dickinson.....	2,642	2,641	7	6	2,379	2,040	10
Dubuque.....	12,210	14,840	13	11	11,138	13,086	16
Emmet.....	3,159	2,795	19	10	2,936	2,398	9
Fayette.....	8,271	5,866	15	5	8,027	5,611	6
Floyd.....	5,751	3,902	6	8	5,583	3,726	12
Franklin.....	3,577	3,076	102	5	2,972	2,942	10
Fremont.....	3,858	3,741	5	8	3,728	3,666	8
Greene.....	4,249	2,920	2	4	3,743	2,444	13
Grundy.....	3,778	2,621	2	7	3,441	2,191	7
Guthrie.....	4,692	3,291	4	9	4,353	2,855	10
Hamilton.....	4,664	4,525	9	10	4,139	4,156	9
Hancock.....	3,626	3,313	2	7	3,317	2,717	8
Hardin.....	5,592	4,414	3	4	5,172	3,887	7
Harrison.....	5,873	5,227	4	8	5,641	5,082	6
Henry.....	5,607	3,017	1	8	5,557	2,694	5
Howard.....	3,613	3,607	5	4	3,508	3,349	4
Humboldt.....	3,029	2,939	7	6	2,813	2,536	6
Ida.....	3,040	2,212	..	7	2,799	1,929	5
Iowa.....	4,668	3,378	103	8	4,229	2,964	27
Jackson.....	4,989	4,109	10	4	4,411	3,766	6
Jasper.....	7,501	7,771	17	18	7,232	7,427	17
Jefferson.....	4,713	3,414	4	23	4,714	3,024	19
Johnson.....	7,195	8,597	24	13	6,875	8,250	13
Jones.....	5,530	4,156	15	4	5,422	3,915	3
Keokuk.....	5,310	4,451	3	24	5,140	4,124	24
Kossuth.....	5,560	6,113	6	3	5,102	5,476	5
Lee.....	10,062	9,249	11	16	9,851	8,530	17
Linn.....	23,962	18,248	24	60	24,056	17,734	57
Louisa.....	3,242	2,204	22	8	3,091	1,866	9
Lucas.....	3,775	3,195	47	20	3,704	2,913	19
Lyon.....	3,702	2,393	4	5	3,415	2,150	5
Madison.....	4,397	3,052	3	17	4,352	2,707	16
Mahaska.....	5,852	5,738	6	54	5,501	4,667	53
Marion.....	5,861	6,667	18	23	5,430	6,304	23
Marshall.....	8,571	6,026	11	22	8,149	5,496	27
Mills.....	3,792	2,737	1	5	3,702	2,575	5
Mitchell.....	3,859	2,767	1	3	3,531	2,456	7
Monona.....	4,239	4,505	11	4	3,932	4,368	3
Monroe.....	3,253	3,933	23	20	3,208	3,426	22
Montgomery.....	4,876	3,150	14	14	4,697	2,980	14
Muscatine.....	8,206	5,837	8	22	8,251	5,445	26

**Vote Cast at General Election by Counties for Governor and Lieutenant Governor—Continued**

COUNTIES	Governor				Lieutenant Governor		
	Wilson Rep.	Valentine Dem.	Speck Com.	Hepton-stall Proh.	Hicken-looper Rep.	Galvin Dem.	Hall Proh.
O'Brien.....	4,828	3,834	8	13	4,567	3,409	12
Osceola.....	2,465	2,052	12	5	2,228	1,807	7
Page.....	7,551	3,774	10	23	7,394	3,623	23
Palo Alto.....	3,481	4,016	3	8	3,144	3,510	6
Plymouth.....	6,641	4,075	1	9	6,007	3,644	9
Pocahontas.....	3,190	3,543	3	6	2,744	2,839	7
Polk.....	40,328	48,830	58	115	39,419	43,452	162
Pottawattamie.....	16,001	14,471	13	14	15,556	14,211	15
Poweshiek.....	4,914	4,369	5	17	4,825	4,026	17
Ringgold.....	3,507	2,227	2	7	3,374	1,896	7
Sac.....	4,510	3,413	4	4	4,268	2,980	3
Scott.....	17,685	20,680	46	70	17,434	19,416	68
Shelby.....	4,002	3,887	17	8	3,903	3,699	8
Sioux.....	7,250	3,860	4	9	6,834	3,346	11
Story.....	7,930	6,425	10	25	7,467	5,360	33
Tama.....	5,923	5,655	12	7	5,653	5,144	7
Taylor.....	4,309	2,934	2	14	4,281	2,646	13
Union.....	5,311	3,304	7	6	5,297	2,960	6
Van Buren.....	3,998	2,370	1	9	3,881	2,181	9
Wapello.....	8,738	11,835	18	17	8,836	11,114	20
Warren.....	4,830	3,882	9	22	4,789	3,573	21
Washington.....	5,614	3,907	6	10	5,489	3,534	15
Wayne.....	3,765	3,541	7	7	3,690	3,328	9
Webster.....	7,886	9,722	19	17	7,204	8,237	28
Winnebago.....	3,384	2,747	8	4	3,256	2,123	8
Winneshek.....	5,782	5,419	4	8	5,720	4,962	3
Woodbury.....	23,024	22,349	13	10	21,050	21,563	10
Worth.....	2,491	2,744	1	1	2,370	2,389	1
Wright.....	4,585	4,493	12	7	4,330	4,022	7
Total.....	620,480	553,941	1,230	1,289	594,286	504,109	1,478

**VOTE CAST AT GENERAL ELECTION NOVEMBER 5, 1940, BY COUNTIES FOR SECRETARY OF STATE AND AUDITOR OF STATE**

COUNTIES	Secretary of State			Auditor of State		
	Earl G. Miller Rep.	Katie Miller Dem.	Hollister Proh.	Akers Rep.	Shaw Dem.	Swan Proh.
Adair.....	3,794	2,302	5	3,714	2,272	5
Adams.....	3,073	1,807	6	2,935	1,809	4
Allamakee.....	5,498	3,103	4	5,342	3,105	4
Appanoose.....	6,029	5,503	19	5,947	5,434	41
Audubon.....	2,597	2,705	..	2,453	2,684	..
Benton.....	5,189	4,220	16	4,859	4,193	17
Black Hawk.....	17,438	15,767	38	16,895	15,782	34
Boone.....	5,178	5,043	41	4,946	4,888	47
Bremer.....	4,884	2,745	8	4,481	2,925	7
Buchanan.....	5,433	4,071	12	5,168	4,068	11
Buena Vista.....	4,547	3,819	15	4,149	3,826	17
Butler.....	4,709	2,192	6	4,511	2,192	7
Calhoun.....	3,537	3,063	10	3,434	2,853	19
Carroll.....	4,622	4,879	6	4,091	4,979	4
Cass.....	6,088	3,228	8	6,063	3,246	10
Cedar.....	5,300	2,834	3	5,070	2,913	..
Cerro Gordo.....	9,603	9,886	14	9,444	9,814	14
Cherokee.....	4,325	3,093	7	3,980	3,093	8
Chickasaw.....	4,075	3,643	..	3,890	3,672	..
Clarke.....	2,876	2,211	14	2,770	2,136	14
Clay.....	3,553	3,077	14	3,308	3,011	20
Clayton.....	7,028	4,670	4	6,749	4,805	4
Clinton.....	11,957	9,572	12	11,733	9,693	11
Crawford.....	4,434	3,527	6	4,128	3,545	8
Dallas.....	6,239	5,511	29	6,143	5,479	31
Davis.....	2,869	2,911	13	2,794	2,888	13
Decatur.....	3,426	3,454	2	3,354	3,433	4
Delaware.....	5,920	2,742	6	5,795	2,743	9
Des Moines.....	10,463	6,141	19	10,001	6,287	19

**Vote Cast at General Election by Counties for Secretary of State and Auditor of State—Continued**

COUNTIES	Secretary of State			Auditor of State		
	Earl G. Miller Rep.	Katie Miller Dem.	Hollister Proh.	Akers Rep.	Shaw Dem.	Swan Proh.
Dickinson	2,530	2,114	10	2,386	2,028	14
Dubuque	11,488	12,717	21	10,759	12,763	11
Emmet	3,074	2,405	10	2,903	2,358	10
Fayette	8,225	5,507	8	7,890	5,710	6
Floyd	5,658	3,666	12	5,606	3,563	11
Franklin	3,412	2,391	15	3,093	2,272	9
Fremont	3,823	3,627	7	3,674	3,673	7
Greene	3,821	2,508	4	3,641	2,424	9
Grundy	3,597	2,233	7	3,386	2,169	6
Guthrie	4,600	2,848	8	4,452	2,803	12
Hamilton	4,383	4,111	12	4,162	3,961	10
Hancock	3,462	2,693	5	3,312	2,585	7
Hardin	5,363	3,862	12	5,180	3,660	9
Harrison	5,898	4,921	6	5,640	5,043	6
Henry	5,712	2,742	7	5,491	2,674	7
Howard	3,631	3,294	4	3,666	3,292	3
Humboldt	3,001	2,524	6	2,819	2,516	6
Ida	2,969	1,877	5	2,749	1,873	5
Iowa	4,272	2,978	17	4,039	2,958	18
Jackson	4,747	3,777	7	4,622	3,771	6
Jasper	7,424	7,376	15	7,008	7,553	17
Jefferson	4,783	3,000	21	4,749	2,914	23
Johnson	7,199	7,983	12	6,749	8,340	11
Jones	5,416	3,984	4	5,252	3,990	4
Keokuk	5,213	4,156	24	5,120	4,112	24
Kossuth	5,300	5,458	4	4,929	5,456	4
Lee	10,467	8,116	16	9,946	8,395	17
Linn	23,814	17,813	59	23,511	17,936	55
Louisa	3,156	1,929	8	3,074	1,837	9
Lucas	3,681	2,935	19	3,716	2,870	18
Lyon	3,602	2,137	4	3,304	2,168	6
Madison	4,324	2,852	14	4,260	2,736	13
Mahaska	5,612	4,682	73	5,525	4,572	54
Marion	5,755	6,203	27	5,523	6,255	22
Marshall	8,301	5,372	27	8,278	5,309	23
Mills	3,810	2,576	5	3,685	2,643	5
Mitchell	3,607	2,461	7	3,453	2,431	9
Monona	4,144	4,290	3	3,938	4,343	3
Monroe	3,393	3,336	24	3,356	3,281	25
Montgomery	4,813	2,947	15	4,703	2,917	15
Muscatine	8,333	5,426	29	8,252	5,425	25
O'Brien	4,816	3,460	12	4,480	3,446	13
Osceola	2,311	1,816	5	2,112	1,821	5
Page	7,493	3,557	21	7,378	3,518	24
Palo Alto	3,369	3,482	7	3,043	3,527	7
Plymouth	6,411	3,585	8	5,852	3,659	10
Pocahontas	2,901	2,876	6	2,541	3,096	4
Polk	40,571	43,782	141	39,284	44,016	123
Pottawattamie	15,941	13,961	12	15,521	14,140	14
Poweshiek	4,895	3,980	17	4,699	3,999	18
Ringgold	3,399	1,945	8	3,288	1,896	11
Sac	4,483	2,902	3	4,241	2,937	2
Scott	17,952	19,031	58	17,248	19,259	49
Shelby	4,110	3,588	9	3,888	3,670	10
Sioux	7,102	3,282	11	6,750	3,312	11
Story	7,417	5,636	32	7,335	5,246	23
Tama	5,877	5,227	5	5,523	5,402	4
Taylor	4,261	2,682	12	4,196	2,645	12
Union	5,417	2,870	7	5,297	2,826	7
Van Buren	3,959	2,121	10	3,947	2,070	9
Wapello	8,864	11,109	19	9,391	10,680	17
Warren	4,631	4,015	16	4,788	3,550	21
Washington	5,560	3,576	13	5,421	3,529	15
Wayne	3,773	3,272	8	3,705	3,260	10
Webster	7,581	8,134	27	7,008	8,068	37
Winnebago	3,414	2,082	7	3,216	2,051	6
Winneshiek	5,939	4,840	4	5,728	4,882	4
Woodbury	22,669	20,187	11	20,926	21,171	13
Worth	2,452	2,350	1	2,303	2,294	1
Wright	4,561	3,979	9	4,390	3,827	9
Total	612,716	498,873	1,429	589,447	499,144	1,425

VOTE CAST AT GENERAL ELECTION NOVEMBER 5, 1940, BY  
COUNTIES FOR TREASURER OF STATE AND SECRETARY  
OF AGRICULTURE

COUNTIES	Treasurer of State			Secretary of Agriculture		
	Bagley Rep.	Clark Dem.	Mitchell Proh.	Thorn- burg Rep.	Murray Dem.	Mott Proh.
Adair.....	3,746	2,250	5	3,883	2,214	5
Adams.....	2,949	1,783	5	3,050	1,768	6
Allamakee.....	5,321	3,088	5	5,373	3,137	4
Appanoose.....	5,880	5,508	22	5,990	5,441	21
Audubon.....	2,475	2,690	..	2,645	2,605	..
Benton.....	4,831	4,286	17	5,146	4,037	17
Black Hawk.....	16,961	15,783	34	17,216	15,676	34
Boone.....	4,873	4,943	50	5,380	4,816	33
Bremer.....	4,643	2,767	6	4,808	2,711	7
Buchanan.....	5,284	4,029	12	5,406	4,031	12
Buena Vista.....	4,376	3,647	15	4,728	3,588	17
Butler.....	4,562	2,144	7	4,630	2,213	8
Calhoun.....	3,418	2,805	13	3,702	2,816	12
Carroll.....	4,178	4,847	7	4,401	4,915	6
Cass.....	6,092	3,176	8	6,300	3,116	8
Cedar.....	5,080	2,879	3	5,182	2,922	2
Cerro Gordo.....	11,070	8,781	13	9,634	9,852	11
Cherokee.....	4,029	2,987	10	4,325	2,930	7
Chickasaw.....	4,023	3,539	..	4,027	3,605	..
Clarke.....	2,780	2,112	15	2,872	2,078	16
Clay.....	3,323	3,129	25	3,739	2,827	10
Clayton.....	6,757	4,774	4	6,840	4,758	4
Clinton.....	11,750	9,677	11	11,933	9,584	11
Crawford.....	4,177	3,477	5	4,407	3,466	7
Dallas.....	6,165	5,546	32	6,484	5,299	31
Davis.....	2,671	2,954	12	2,774	2,928	10
Decatur.....	3,318	3,425	2	3,425	3,412	3
Delaware.....	5,782	2,773	6	5,836	2,802	6
Des Moines.....	9,968	6,314	19	9,985	6,426	18
Dickinson.....	2,408	2,057	11	2,631	1,975	7
Dubuque.....	10,675	12,948	26	10,840	12,803	16
Emmet.....	2,975	2,327	10	3,141	2,327	9
Fayette.....	8,014	5,531	6	8,152	5,490	7
Floyd.....	5,711	3,486	10	5,658	3,586	10
Franklin.....	3,293	2,193	14	3,456	2,278	12
Fremont.....	3,681	3,640	8	3,749	3,631	6
Greene.....	3,578	2,380	11	3,893	2,389	8
Grunder.....	3,416	2,095	6	3,557	2,153	6
Guthrie.....	4,486	2,774	11	4,731	2,733	10
Hamilton.....	4,110	3,952	12	4,486	3,949	8
Hancock.....	3,598	2,462	8	3,333	2,861	7
Hardin.....	5,191	3,690	10	5,427	3,700	8
Harrison.....	5,632	5,057	6	5,753	5,036	6
Henry.....	5,464	2,648	6	5,595	2,649	7
Howard.....	3,521	3,273	5	3,520	3,366	4
Humboldt.....	2,911	2,407	6	3,048	2,454	6
Ida.....	2,778	1,838	5	2,951	1,837	5
Iowa.....	4,023	2,968	19	4,220	2,912	9
Jackson.....	4,616	3,791	6	4,716	3,732	5
Jasper.....	7,174	7,387	18	7,531	7,244	17
Jefferson.....	4,701	2,968	25	4,804	2,933	24
Johnson.....	6,769	8,278	11	6,999	8,145	14
Jones.....	5,259	3,994	4	5,315	3,954	4
Keokuk.....	5,068	4,116	24	5,222	4,075	26
Kossuth.....	5,095	5,267	4	5,219	5,578	4
Lee.....	9,792	8,153	17	9,895	8,173	13
Linn.....	23,457	18,003	58	23,551	17,980	64
Louisa.....	3,029	1,847	8	3,181	1,774	9
Lucas.....	3,702	2,854	19	3,816	2,842	18
Lyon.....	3,354	2,122	3	3,506	2,099	3
Madison.....	4,299	2,691	14	4,415	2,643	14
Mahaska.....	5,399	4,608	54	5,769	4,459	52
Marion.....	5,478	6,242	23	5,824	6,036	22
Marshall.....	8,104	5,422	24	8,278	5,335	26
Mills.....	3,700	2,598	5	3,732	2,597	5
Mitchell.....	3,653	2,293	8	3,539	2,426	7
Monona.....	3,976	4,298	4	4,109	4,272	2
Monroe.....	3,264	3,299	23	3,367	3,305	24
Montgomery.....	4,733	2,894	15	4,839	2,863	14
Muscatine.....	8,262	5,399	29	8,313	5,415	26

**Vote Cast at General Election by Counties for Treasurer of State and Secretary of Agriculture—Continued**

COUNTIES	Treasurer of State			Secretary of Agriculture		
	Bagley Rep.	Clark Dem.	Mitchell Proh.	Thornburg Rep.	Murray Dem.	Mott Proh.
O'Brien	4,583	3,314	14	4,822	3,275	13
Osceola	2,142	1,776	6	2,259	1,784	6
Page	7,404	3,464	28	7,505	3,490	23
Palo Alto	3,127	3,440	5	3,752	3,235	5
Plymouth	5,982	3,556	8	6,192	3,642	8
Pocahontas	2,671	2,713	8	3,087	2,619	4
Polk	39,548	42,926	155	41,570	42,221	126
Pottawattamie	15,485	14,143	16	15,802	13,996	14
Poweshiek	4,696	3,939	17	4,932	3,834	17
Ringgold	3,313	1,856	8	3,401	1,873	8
Sac	4,297	2,862	3	4,487	2,829	3
Scott	17,203	19,378	51	17,352	19,326	47
Shelby	3,933	3,636	52	4,035	3,554	10
Sioux	6,815	3,253	10	6,991	3,256	10
Story	7,217	5,495	23	7,973	4,921	24
Tama	5,523	5,390	5	5,717	5,296	7
Taylor	4,175	2,625	9	4,310	2,601	11
Union	5,296	2,785	7	5,406	2,759	6
Van Buren	3,868	2,119	8	3,965	2,076	8
Wapello	8,709	11,039	25	9,019	10,889	18
Warren	4,839	3,463	25	5,016	3,378	22
Washington	5,387	3,501	14	5,563	3,463	16
Wayne	3,666	3,275	8	3,783	3,237	8
Webster	7,082	7,983	43	7,624	7,943	18
Winnebago	3,423	1,933	5	3,239	2,485	5
Winneshiek	5,615	4,814	4	5,799	4,885	4
Woodbury	21,207	21,003	12	21,524	21,048	11
Worth	2,580	2,172	1	2,388	2,373	1
Wright	4,456	3,768	10	4,435	3,862	10
Total	593,073	493,984	1,529	610,150	492,132	1,333

**VOTE CAST AT GENERAL ELECTION NOVEMBER 5, 1940, BY COUNTIES FOR ATTORNEY GENERAL, ATTORNEY GENERAL TO FILL VACANCY AND COMMERCE COMMISSIONERS**

COUNTIES	Attorney General		Attorney General (To fill vacancy)		Commerce Commissioner		
	Rankin Rep.	Hagemann Dem.	Rankin Rep.	Scattering Dem.	Reed Rep.	Conway Dem.	Reinecke Proh.
Adair	3,781	2,204	3,689	1	3,663	2,262	4
Adams	2,984	1,740	2,891	..	2,892	1,796	3
Allamakee	5,323	3,122	5,383	2	5,431	3,025	2
Appanoose	5,983	5,292	6,067	3	5,907	5,283	12
Audubon	2,456	2,666	2,496	..	2,335	2,747	..
Benton	4,872	4,144	5,106	..	4,916	3,938	17
Black Hawk	16,591	16,311	17,304	21	17,099	15,383	32
Boone	4,933	4,730	5,212	..	4,964	4,415	38
Bremer	4,016	4,035	4,543	20	4,561	2,628	5
Buchanan	5,156	4,200	5,390	..	5,299	3,954	11
Buena Vista	4,398	3,598	4,427	..	4,307	3,526	9
Butler	4,480	2,354	4,396	..	4,517	2,065	6
Calhoun	3,410	2,692	3,607	2	3,270	2,650	10
Carroll	4,188	4,834	4,263	..	3,926	4,890	6
Cass	6,103	3,139	6,143	1	6,035	3,521	8
Cedar	5,107	2,852	5,154	38	5,098	2,748	..
Cerro Gordo	9,554	9,684	9,901	15	9,499	9,450	10
Cherokee	4,079	2,929	4,185	11	3,940	2,884	7
Chickasaw	3,941	3,641	3,707	..	4,166	3,317	..
Clarke	2,791	2,069	2,813	1	2,722	2,074	10
Clay	3,406	2,798	3,632	..	3,307	2,778	10
Clayton	6,726	4,773	6,876	86	6,900	4,562	3
Clinton	11,753	9,665	11,796	..	11,736	9,571	12
Crawford	4,095	3,489	4,167	..	4,040	3,390	10
Dallas	6,226	5,329	6,306	4	6,097	5,343	27
Davis	2,714	2,895	2,705	3	2,652	2,804	8
Decatur	3,371	3,354	3,379	..	3,324	3,356	2
Delaware	5,774	2,768	5,835	..	5,789	2,644	4

**Vote Cast at General Election by Counties for Attorney General, Attorney General to Fill Vacancy and Commerce Commissioners—Continued**

COUNTIES	Attorney General		Attorney General (To fill vacancy)		Commerce Commissioner		
	Rankin Rep.	Hage- mann Dem.	Rankin Rep.	Scatter- ing Dem.	Reed Rep.	Conway Dem.	Reinecke Proh.
Des Moines.....	10,200	6,079	10,125	..	9,800	6,221	13
Dickinson.....	2,418	1,950	2,426	..	2,336	1,903	11
Dubuque.....	10,494	12,791	10,703	..	10,342	12,478	30
Fremont.....	2,944	2,313	2,936	..	2,879	2,211	9
Fayette.....	7,804	5,762	8,121	..	8,143	5,209	4
Floyd.....	5,523	3,576	5,606	2	5,560	3,419	8
Franklin.....	3,197	2,163	3,204	..	3,010	2,119	14
Fremont.....	3,740	3,588	3,767	7	3,669	3,624	2
Greene.....	3,617	2,304	3,667	..	3,520	2,287	7
Grundy.....	3,357	2,144	3,474	3	3,370	1,986	7
Guthrie.....	4,500	2,747	4,404	..	4,369	2,821	8
Hamilton.....	4,153	3,869	4,218	..	4,067	3,714	8
Hancock.....	3,333	2,539	3,281	..	3,260	2,415	5
Hardin.....	5,073	3,629	4,873	..	5,030	3,572	8
Harrison.....	5,712	4,985	5,539	..	5,637	5,054	3
Henry.....	5,583	2,554	5,438	..	5,414	2,592	6
Howard.....	3,450	3,364	3,550	4	4,047	2,992	4
Humboldt.....	2,902	2,391	2,911	2	2,872	2,274	6
Ida.....	2,752	1,818	2,836	..	2,707	1,728	4
Iowa.....	3,999	2,912	4,156	..	3,943	2,867	13
Jackson.....	4,608	3,719	4,705	..	4,657	3,664	8
Jasper.....	7,265	7,281	7,305	18	7,093	7,210	14
Jefferson.....	4,780	2,856	4,820	1	4,681	2,880	16
Johnson.....	6,865	8,169	7,099	22	6,662	8,074	11
Jones.....	5,263	3,962	5,351	..	5,290	3,882	2
Keokuk.....	5,160	4,009	5,196	7	5,025	4,056	23
Kossuth.....	4,940	5,422	4,991	1	4,835	5,195	4
Lee.....	11,186	7,459	11,075	11	9,729	8,299	15
Linn.....	23,469	17,930	23,714	1	23,396	17,883	52
Louisa.....	3,074	1,806	3,059	1	2,989	1,832	4
Lucas.....	3,762	2,764	3,776	..	3,646	2,726	14
Lyon.....	3,309	2,133	3,352	1	3,272	2,072	3
Madison.....	4,343	2,626	4,376	..	4,216	2,705	12
Mahaska.....	5,473	4,389	5,573	..	5,314	4,307	35
Marion.....	5,627	6,023	5,789	2	5,539	5,986	16
Marshall.....	8,127	5,243	8,293	..	8,066	5,221	19
Mills.....	3,714	2,548	3,754	3	3,634	2,603	5
Mitchell.....	3,442	2,436	3,472	2	3,539	2,251	7
Monona.....	4,028	4,257	4,143	..	3,917	4,187	2
Monroe.....	3,356	3,247	3,429	..	3,171	3,236	12
Montgomery.....	4,774	2,834	4,779	1	4,567	2,898	12
Muscataine.....	8,258	5,385	8,327	..	8,193	5,348	56
O'Brien.....	4,581	3,326	4,614	2	4,540	3,241	9
Osceola.....	2,128	1,782	2,206	4	2,077	1,697	4
Page.....	7,416	3,473	7,453	1	7,085	3,506	17
Palo Alto.....	3,102	3,385	3,146	2	2,958	3,455	3
Plymouth.....	5,962	3,619	5,981	2	5,884	3,545	7
Pocahontas.....	2,679	2,610	2,791	..	2,571	2,584	7
Polk.....	39,335	42,333	39,735	..	38,683	42,947	113
Pottawattamie.....	15,568	14,015	15,772	..	15,310	14,162	15
Poweshiek.....	4,756	3,892	4,754	6	4,633	3,804	10
Ringgold.....	3,316	1,832	3,323	1	3,205	1,849	5
Sac.....	4,326	2,816	4,226	..	4,265	2,796	2
Scott.....	17,627	19,065	17,856	..	17,156	18,818	48
Shelby.....	3,955	3,625	4,115	1	3,830	3,719	9
Sioux.....	6,774	3,240	6,790	..	6,685	3,230	3
Story.....	7,376	4,982	7,622	2	7,280	4,808	17
Tama.....	5,447	5,358	5,719	2	5,562	5,259	4
Taylor.....	4,190	2,580	4,204	..	4,110	2,541	6
Union.....	5,379	2,732	5,241	..	5,221	2,804	6
Van Buren.....	3,955	2,030	3,993	1	3,860	2,052	7
Wapello.....	8,843	10,903	8,953	..	8,694	10,928	14
Warren.....	4,895	3,380	4,991	5	4,834	3,354	16
Washington.....	5,522	3,372	5,547	3	5,274	3,393	12
Wayne.....	3,699	3,214	3,811	..	3,707	3,142	6
Webster.....	7,199	7,691	7,252	..	6,974	7,594	23
Winnebago.....	3,223	2,023	3,206	4	3,165	1,915	6
Winneshek.....	5,680	4,893	5,780	4	6,043	4,610	2
Woodbury.....	21,465	20,701	22,021	45	21,413	20,139	9
Worth.....	2,340	2,260	2,383	..	2,305	2,180	..
Wright.....	4,383	3,783	4,333	2	4,315	3,672	6
<b>Total.....</b>	<b>592,906</b>	<b>490,198</b>	<b>600,804</b>	<b>384</b>	<b>585,537</b>	<b>482,749</b>	<b>1,164</b>



VOTE CAST AT GENERAL ELECTION NOVEMBER 5, 1940, BY  
COUNTIES FOR JUDGES OF THE SUPREME COURT

COUNTIES	Judge of Supreme Court					
	Oliver Rep.	Garfield Rep.	Wenner- strum Rep.	Hamilton Dem.	Richards Dem.	Mahoney Dem.
Adair.....	3,702	3,733	3,671	2,169	2,189	2,158
Adams.....	2,763	2,881	2,777	1,731	1,815	1,709
Allamakee.....	5,295	5,330	5,251	3,070	3,065	3,071
Appanoose.....	5,886	5,869	6,199	5,431	5,122	5,274
Audubon.....	2,359	2,401	2,325	2,621	2,667	2,615
Benton.....	4,739	4,791	4,633	4,004	3,945	3,954
Black Hawk.....	16,766	16,887	16,637	15,799	15,662	15,654
Boone.....	4,243	5,388	4,512	4,326	4,425	5,835
Bremer.....	4,356	4,367	4,282	2,760	2,750	2,694
Buchanan.....	5,209	5,212	5,149	4,024	3,962	3,934
Buena Vista.....	4,301	4,344	4,231	3,518	3,503	3,461
Butler.....	4,459	4,490	4,419	2,107	2,108	2,092
Calhoun.....	3,252	3,324	3,151	2,602	2,573	2,660
Carroll.....	3,909	4,017	3,794	4,708	4,705	4,697
Cass.....	5,986	6,046	5,854	3,156	3,281	3,130
Cedar.....	4,955	4,965	4,906	2,884	2,819	2,789
Cerro Gordo.....	9,328	9,488	9,251	9,526	9,494	9,535
Cherokee.....	3,984	3,895	3,801	2,931	2,900	2,840
Chickasaw.....	3,944	3,978	3,943	3,351	3,349	3,375
Clarke.....	2,712	2,732	2,757	2,046	1,988	2,012
Clay.....	3,316	3,267	3,130	2,745	2,753	2,718
Clayton.....	6,662	6,732	6,594	4,711	4,681	4,632
Clinton.....	11,570	11,638	11,536	9,696	9,659	9,639
Crawford.....	3,926	3,963	3,735	3,277	3,318	3,286
Dallas.....	6,071	6,151	6,069	5,269	5,265	5,299
Davis.....	2,612	2,597	2,916	2,865	2,655	2,782
Decatur.....	3,244	3,288	3,256	3,428	3,356	3,349
Delaware.....	5,712	5,741	5,686	2,689	2,682	2,686
Des Moines.....	9,747	9,756	9,503	6,226	6,218	6,170
Dickinson.....	2,254	2,262	2,157	1,951	1,898	1,865
Dubuque.....	10,044	10,199	9,949	12,348	12,107	12,502
Emmet.....	2,898	2,830	2,794	2,175	2,168	2,166
Fayette.....	7,890	7,929	7,851	5,505	5,507	5,470
Floyd.....	5,494	5,506	5,463	3,467	3,439	3,459
Franklin.....	3,036	3,363	2,960	1,992	2,110	2,068
Fremont.....	3,671	3,655	3,572	3,579	3,572	3,658
Greene.....	3,403	3,554	3,371	2,288	2,264	2,358
Grundy.....	3,276	3,329	3,245	2,027	2,013	2,002
Guthrie.....	4,370	4,399	4,318	2,698	2,707	2,697
Hamilton.....	4,064	4,573	4,031	3,566	3,710	3,723
Hancock.....	3,158	3,257	3,139	2,413	2,418	2,421
Hardin.....	5,046	5,384	5,007	3,470	3,552	3,556
Harrison.....	5,614	5,604	5,489	5,015	5,054	4,956
Henry.....	5,350	5,365	5,344	2,765	2,575	2,575
Howard.....	3,431	3,479	3,405	3,224	3,264	3,259
Humboldt.....	2,897	3,355	2,829	2,116	2,197	2,178
Ida.....	2,763	2,701	2,645	1,778	1,778	1,696
Iowa.....	3,856	3,834	3,789	2,995	2,894	2,954
Jackson.....	4,538	4,509	4,452	3,764	3,737	3,700
Jasper.....	7,041	6,994	6,906	7,339	7,206	7,128
Jefferson.....	4,688	4,637	4,899	2,959	2,664	2,848
Johnson.....	6,592	6,598	6,419	8,265	8,180	8,060
Jones.....	5,192	5,236	5,168	3,913	3,902	3,887
Keokuk.....	4,865	4,694	4,860	4,648	4,079	4,038
Kossuth.....	4,709	4,883	4,692	5,139	5,156	5,156
Lee.....	9,616	9,652	9,555	8,450	8,332	8,303
Linn.....	23,168	23,258	23,075	17,978	17,895	17,928
Louisa.....	2,961	2,935	2,918	1,848	1,827	1,799
Lucas.....	3,678	3,708	4,148	2,706	2,549	2,589
Lyon.....	3,255	3,284	3,183	2,053	2,061	2,003
Madison.....	4,212	4,258	4,219	2,627	2,623	2,613
Mahaska.....	5,131	4,956	5,001	4,835	4,375	4,325
Marion.....	5,461	5,484	5,487	6,172	6,034	5,930
Marshall.....	7,886	8,111	7,791	5,141	5,145	5,174
Mills.....	3,644	3,659	3,550	2,634	2,676	2,558
Mitchell.....	3,348	3,439	3,359	2,265	2,266	2,244
Monona.....	4,241	3,942	3,861	4,194	4,177	3,966
Monroe.....	3,138	3,143	3,561	3,237	3,012	3,205
Montgomery.....	4,423	4,480	3,927	2,899	3,824	2,900
Muscatine.....	8,202	8,198	8,154	5,449	5,387	5,374

*Vote Cast at General Election by Counties for Judges of the Supreme Court—Continued*

COUNTIES	Judge of Supreme Court					
	Oliver Rep.	Garfield Rep.	Wennerstrum Rep.	Hamilton Dem.	Richards Dem.	Mahoney Dem.
O'Brien.....	4,553	4,531	4,408	3,287	3,253	3,166
Osceola.....	2,076	2,059	1,989	1,712	1,668	1,714
Page.....	7,289	7,239	7,161	3,486	3,600	3,463
Palo Alto.....	2,970	3,039	2,918	3,290	3,300	3,309
Plymouth.....	5,940	5,892	5,767	3,480	3,510	3,405
Pocahontas.....	2,546	2,584	2,341	2,434	2,543	2,568
Polk.....	39,021	39,303	38,893	42,690	42,307	42,477
Pottawattamie.....	15,347	15,460	15,170	14,163	14,284	14,091
Poweshiek.....	4,510	4,490	4,486	4,031	3,877	3,826
Ringgold.....	3,171	3,204	3,154	1,839	1,858	1,831
Sac.....	4,210	4,210	4,098	2,793	2,775	2,745
Scott.....	16,973	17,032	16,645	19,060	18,962	19,059
Shelby.....	3,852	3,868	3,809	3,638	3,661	3,636
Sioux.....	6,709	6,701	6,605	3,203	3,180	3,140
Story.....	7,168	8,550	7,120	4,391	4,759	4,931
Tama.....	5,429	5,485	5,389	5,262	5,277	5,248
Taylor.....	4,037	4,086	3,985	2,534	2,604	2,534
Union.....	5,356	5,305	5,033	2,759	2,802	2,720
Van Buren.....	3,809	3,811	3,969	2,097	1,976	2,026
Wapello.....	8,820	8,764	9,467	10,980	10,590	10,798
Warren.....	4,798	4,841	4,826	3,337	3,332	3,338
Washington.....	5,305	5,270	5,275	3,647	3,500	3,436
Wayne.....	3,635	3,645	3,744	3,207	3,109	3,148
Webster.....	6,989	7,894	6,755	7,261	7,451	7,716
Winnebago.....	3,104	3,178	3,061	1,887	1,874	1,873
Winneshieck.....	5,668	5,713	5,627	4,772	4,782	4,751
Woodbury.....	23,293	21,010	20,298	20,757	20,518	19,276
Worth.....	2,255	2,293	2,218	2,181	2,166	2,153
Wright.....	4,308	4,595	4,251	3,576	3,642	3,620
Total.....	580,753	585,959	572,973	485,311	482,403	481,339

VOTE CAST BY SENATORIAL DISTRICTS AT THE GENERAL ELECTION NOVEMBER, 1940, FOR CANDIDATES FOR STATE SENATOR

(Senators hold over in districts not listed.)

SECOND DISTRICT

Jefferson and Van Buren

Sanford Zeigler, Jr., Rep ..... 9,354

THIRD DISTRICT

Appanoose and Davis

Dewey E. Goode, Rep ..... 9,795

Jess Exline, Dem ..... 7,934

FOURTH DISTRICT

Lucas and Wayne

Clarence L. Clark, Rep ..... 7,622

Arch Jones, Dem ..... 6,026

FIFTH DISTRICT

Decatur, Ringgold and Union

S. Ray Emerson, Rep ..... 12,653

SIXTH DISTRICT

Adams and Taylor

Oliver Turner, Rep ..... 7,318

C. T. Mercer, Dem ..... 4,443

EIGHTH DISTRICT

Mills and Montgomery

K. A. Evans, Rep ..... 8,439

L. A. Nelson, Dem ..... 5,555

ELEVENTH DISTRICT

Clarke and Warren

Floyd Jones, Rep ..... 7,973

Frank Gonseth, Dem ..... 5,486

FOURTEENTH DISTRICT

Mahaska

A. E. Augustine, Dem ..... 5,631

F. C. Stanley, Rep ..... 5,096

FIFTEENTH DISTRICT

Marion and Monroe

Hugh W. Lundy, Rep ..... 9,865

F. M. Roberts, Dem ..... 8,877

SIXTEENTH DISTRICT

Adair and Madison

H. S. Love, Rep ..... 8,231

C. H. Wicks, Dem ..... 4,958

SEVENTEENTH DISTRICT

Audubon, Dallas and Guthrie

Al Miller, Rep ..... 13,380

J. A. Graham, Dem ..... 10,845

NINETEENTH DISTRICT

Pottawattamie

DeVere Watson, Rep ..... 15,426

Dr. M. Moore, Dem ..... 14,421

TWENTY-THIRD DISTRICT

Jackson

D. D. Fuller, Rep ..... 4,620

Frank E. Ellis, Dem ..... 4,213

TWENTY-FOURTH DISTRICT

Cedar and Jones

M. C. Hamiel, Rep ..... 10,098

La Mar Foster, Dem ..... 7,480

TWENTY-FIFTH DISTRICT

Iowa and Johnson

Leroy S. Mercer, Dem ..... 11,608

Frederick C. Schadt, Rep ..... 11,321

TWENTY-SIXTH DISTRICT

Linn

Frank C. Byers, Rep ..... 23,411

Marvin I. Burkholder, Dem ..... 18,180

TWENTY-SEVENTH DISTRICT

Calhoun and Webster

C. V. Findlay, Rep ..... 11,507

Irving E. Black, Dem ..... 10,414

TWENTY-EIGHTH DISTRICT

Marshall

B. C. Whitehill, Rep ..... 8,490

Mrs. Laura Aves, Dem ..... 5,073

THIRTY-FIRST DISTRICT

Boone and Story

John R. Hattery, Rep ..... 13,793

Carl L. Little, Dem ..... 8,920

THIRTY-SECOND DISTRICT

Woodbury

Robert P. Munger, Rep ..... 22,939

Donald M. Pendleton, Dem ..... 20,167

THIRTY-THIRD DISTRICT

Buchanan and Delaware

Irving D. Long, Rep ..... 11,607

THIRTY-SIXTH DISTRICT

Clayton

G. W. Hunt, Rep ..... 6,927

A. H. Borman, Dem ..... 4,923

THIRTY-NINTH DISTRICT

Bremer and Butler

J. Kendall Lynes, Rep ..... 9,631

L. H. Meyer, Dem ..... 5,041

FORTIETH DISTRICT

Allamakee and Fayette

Paul P. Stewart, Rep ..... 13,363

Joseph B. Steele, Dem ..... 8,617

*Votes Cast by Senatorial Districts for State Senators—Continued*

**FORTY-FIRST DISTRICT**

Mitchell, Winnebago and Worth  
Leo Elithon, Rep. . . . . 10,443

**FORTY-THIRD DISTRICT**

Cerro Gordo, Franklin, Hancock  
Oscar E. Johnson, Dem. . . . . 16,029  
Ralph R. Stuart, Rep. . . . . 15,166

**FORTY-SIXTH DISTRICT**

Cherokee, Ida and Plymouth  
R. E. Hess, Rep. . . . . 13,076  
L. J. McGivern, Dem. . . . . 9,870

**FORTY-SEVENTH DISTRICT**

Clay, Dickinson, Emmet, Kossuth,  
and Palo Alto  
Robert Keir, Rep. . . . . 16,331  
A. H. Bonnstetter, Dem. . . . . 16,285

**FORTY-NINTH DISTRICT**

Lyon, O'Brien, Osceola, Sioux  
J. T. Dykhouse, Rep. . . . . 17,656  
Charles J. Zylstra, Dem. . . . . 10,968

**HOLDOVER SENATORS**

**FIRST DISTRICT**

Lee  
Stanley L. Hart, Rep.

**SEVENTH DISTRICT**

Fremont and Page  
Carl O. Sjulín, Rep.

**NINTH DISTRICT**

Des Moines  
Fred Cromwell, Rep.

**TENTH DISTRICT**

Henry and Washington  
A. Claire Dewey, Rep.

**TWELFTH DISTRICT**

Keokuk and Poweshiek  
John E. Talbott, Rep.

**THIRTEENTH DISTRICT**

Wapello  
E. K. Bekman, Rep.

**EIGHTEENTH DISTRICT**

Cass and Shelby  
Frank Pelzer, Rep.

**TWENTIETH DISTRICT**

Louisa and Muscatine  
E. P. Corwin, Rep.

**TWENTY-FIRST DISTRICT**

Scott  
Frank D. Martin, Rep.

**TWENTY-SECOND DISTRICT**

Clinton  
O. H. Henningsen, Rep.

**TWENTY-NINTH DISTRICT**

Jasper  
Ross R. Mowry, Rep.

**THIRTIETH DISTRICT**

Polk  
George M. Faul, Rep.

**THIRTY-FOURTH DISTRICT**

Crawford, Harrison and Monona  
Robert W. Harvey, Rep.

**THIRTY-FIFTH DISTRICT**

Dubuque  
Howard C. Baldwin, Dem.

**THIRTY-SEVENTH DISTRICT**

Hamilton, Hardin and Wright  
G. R. Hill, Rep.

**THIRTY-EIGHTH DISTRICT**

Black Hawk and Grundy  
John P. Berg, Rep.

**FORTY-SECOND DISTRICT**

Howard and Winneshiek  
Edward H. Vrba, Dem.

**FORTY-FOURTH DISTRICT**

Chickasaw and Floyd  
E. P. Donohue, Rep.

**FORTY-FIFTH DISTRICT**

Benton and Tama  
Richard V. Leo, Rep.

**FORTY-EIGHTH DISTRICT**

Carroll, Green and Sac  
Ralph E. Benson, Rep.

**FIFTIETH DISTRICT**

Buena Vista, Humboldt  
and Pocahontas  
Albert J. Shaw, Rep.

VOTES CAST AT GENERAL ELECTION NOVEMBER 5, 1940, FOR  
CANDIDATES FOR STATE REPRESENTATIVE IN  
THE GENERAL ASSEMBLY

ADAIR

Ivan R. Mills, Rep . . . . . 3,771  
C. F. Hulbert, Dem . . . . . 2,399

ADAMS

Elmer E. Cooper, Rep . . . . . 3,044  
Warren E. Eckels, Dem . . . . . 1,883

ALLAMAKEE

Elmer Pieper, Rep . . . . . 5,661  
Gabe Pederson, Dem . . . . . 3,057

APPANOOSE

S. A. (Steve) Martin, Rep . . . . . 6,601  
Harry Stamos, Dem . . . . . 5,067

AUDUBON

Peter A. Jessen, Rep . . . . . 2,793  
T. M. Rasmussen, Dem . . . . . 2,635

BENTON

Harry E. Weichman, Rep . . . . . 5,571  
Harry C. White, Dem . . . . . 3,905

BLACK HAWK (Two)

Dewey S. Butterfield, Rep . . . . . 17,865  
Arch W. McFarlane, Rep . . . . . 16,650  
M. J. Morgan, Dem . . . . . 15,102  
Iver Christofferson, Dem . . . . . 15,950

BOONE

C. G. Good, Rep . . . . . 5,759  
Weldon J. Brown, Dem . . . . . 4,888

BREMER

Joe F. Gardner, Rep . . . . . 4,346  
Fred H. Wehling, Dem . . . . . 3,704

BUCHANAN

Herbert G. Seemann, Rep . . . . . 5,189  
H. H. Nicholson, Dem . . . . . 4,152

BUENA VISTA

Frank O. Hocum, Rep . . . . . 5,187

BUTLER

Henry W. Burma, Rep . . . . . 4,982  
Veron L. Schuck, Dem . . . . . 2,240

CALHOUN

Melvin Wilson, Rep . . . . . 3,822  
Frank A. Whitney, Dem . . . . . 2,972

CARROLL

John B. Hermesen, Dem . . . . . 5,191  
J. Thos. Rogers, Rep . . . . . 4,422

CASS

G. T. Kuester, Rep . . . . . 6,526

CEDAR

Gordon Smith, Rep . . . . . 5,058  
Ed F. Walshire, Dem . . . . . 2,988

CERRO GORDO

Herman M. Knudson, Rep . . . . . 10,025  
Walter B. Pedelty, Dem . . . . . 9,524

CHEROKEE

Fred J. Ritchie, Rep . . . . . 4,393  
George Hicks, Dem . . . . . 3,311

CHICKASAW

Arthur C. Blatti, Rep . . . . . 4,304  
B. A. Holschlag, Dem . . . . . 3,722

CLARKE

Henry Siefkas, Rep . . . . . 2,912  
P. N. DeLong, Dem . . . . . 2,284

CLAY

A. H. Avery, Rep . . . . . 3,938  
Vernon Clark, Dem . . . . . 2,920

CLAYTON

F. E. Sharp, Rep . . . . . 7,205  
Arthur T. Rehm, Dem . . . . . 4,509

CLINTON (Two)

William N. Judd, Rep . . . . . 12,172  
Harvey J. Long, Rep . . . . . 11,682  
Robert G. Gradert, Dem . . . . . 9,415  
Paul Nadelhoffer, Dem . . . . . 9,900

CRAWFORD

A. C. Greene, Rep . . . . . 4,921  
Wm. J. Dreessen, Dem . . . . . 3,694

DALLAS

Curtis W. Gregory, Rep . . . . . 6,172  
Harry F. Copeland, Dem . . . . . 5,681

DAVIS

W. R. Fimmen, Rep . . . . . 3,602  
John A. Owens, Dem . . . . . 2,571

DECATUR

David A. Dancer, Rep . . . . . 3,840  
Frank M. Stevens, Dem . . . . . 3,270

*Votes Cast by Counties for State Representative—Continued*

**DELAWARE**

Hugh W. Parker, Rep. . . . . 6,039

**DES MOINES**

Bert E. Dodds, Rep. . . . . 9,392  
Henry M. Hartman, Dem. . . . . 6,806

**DICKINSON**

W. A. Yager, Dem. . . . . 3,035  
Minor M. Jones, Rep. . . . . 2,046

**DUBUQUE (Two)**

J. W. Manley, Dem. . . . . 15,501  
Robert C. Reilly, Dem. . . . . 16,511

**EMMET**

Harley A. Degen, Rep. . . . . 3,010  
Frank J. Steiner, Dem. . . . . 2,479

**FAYETTE**

Geo. L. Scott, Rep. . . . . 7,108  
Fremont H. Clark, Dem. . . . . 6,634

**FLOYD**

William Kruse, Rep. . . . . 5,778

**FRANKLIN**

Fred J. Paullus, Dem. . . . . 3,504  
D. D. Alderdyce, Rep. . . . . 2,448

**FREMONT**

Harold J. Teachout, Dem. . . . . 3,768  
William Kerr, Rep. . . . . 3,754

**GREENE**

I. J. Burk, Rep. . . . . 3,480  
Claude Johnson, Dem. . . . . 3,028

**GRUNDY**

J. P. Brindle, Rep. . . . . 3,167  
C. W. Ross, Dem. . . . . 3,120

**GUTHRIE**

R. E. Duffield, Rep. . . . . 4,505  
Kenneth Robinson, Dem. . . . . 3,122

**HAMILTON**

John S. Heffner, Rep. . . . . 4,313  
Joe E. Fardal, Dem. . . . . 4,042

**HANCOCK**

W. S. Pritchard, Rep. . . . . 3,181  
A. C. Taylor, Dem. . . . . 3,152

**HARDIN**

Dean W. Peisen (Resigned) Rep. 6,072  
Wm. Schmedika, Dem. . . . . 3,500

**HARDIN**

(Special Election, December 30, 1940)  
C. A. Bryson, Rep. . . . . 1,748  
Sidney Phillips, Dem. . . . . 1,260  
Wm. Schmedika, Ind. . . . . 825

**HARRISON**

William M. Tatum, Dem. . . . . 5,736  
H. L. Peyton, Rep. . . . . 5,352

**HENRY**

Harlan C. Foster, Rep. . . . . 5,636  
C. K. Schantz, Dem. . . . . 2,682

**HOWARD**

John Knippling, Dem. . . . . 3,894  
J. B. Miller, Rep. . . . . 3,196

**HUMBOLDT**

J. F. Miller, Rep. . . . . 3,488  
Nick Olson, Dem. . . . . 2,181

**IDA**

M. F. Bockwoldt, Rep. . . . . 3,207  
C. E. R. Fuester, Dem. . . . . 2,029

**IOWA**

Harold B. Claypool, Rep. . . . . 5,184

**JACKSON**

B. S. Moyle, Rep. . . . . 4,955  
Grover J. Bittner, Dem. . . . . 3,995

**JASPER**

Edw. J. Morrissey, Rep. . . . . 7,488  
Elery Scott, Dem. . . . . 7,069

**JEFFERSON**

Wilson Reed, Rep. . . . . 4,936  
Dr. J. Fred. Clarke, Dem. . . . . 2,830

**JOHNSON**

John J. Swaner, Dem. . . . . 7,857  
William F. Morrison, Rep. . . . . 7,635

**JONES**

C. F. Shimanek, Rep. . . . . 5,306  
W. H. Frazer, Dem. . . . . 4,151

**KEOKUK**

J. Dick Snakenberg, Dem. . . . . 4,793  
W. C. Axmear, Rep. . . . . 4,700

*Votes Cast by Counties for State Representative—Continued*

**KOSSUTH**

Theo. C. Hutchison, Rep. . . . . 5,459  
Philip J. Kohlhaas, Dem. . . . . 5,432

**LEE (Two)**

John R. Irwin, Rep. . . . . 11,455  
Thos. W. Wellington, Rep. . . . . 11,220  
Bertha Pflug Boyd, Dem. . . . . 7,449

**LINN (Two)**

John R. Gardner, Rep. . . . . 23,534  
Elmer A. Johnson, Rep. . . . . 23,455  
G. Meryl Booth, Dem. . . . . 17,745  
Allen G. Thurman, Dem. . . . . 17,916

**LOUISA**

F. J. Pine, Rep. . . . . 3,176

**LUCAS**

Leo A. Hoegh, Rep. . . . . 4,065  
William D. Ansley, Dem. . . . . 2,614

**LYON**

Melvin Burns, Rep. . . . . 3,106  
T. E. Moen, Dem. . . . . 2,763

**MADISON**

Will J. Beeler, Rep. . . . . 4,496  
Seth T. Walker, Dem. . . . . 2,752

**MAHASKA**

Don W. Graft, Rep. . . . . 5,522  
Harold J. Fleck, Dem. . . . . 5,227

**MARION**

Carroll Johnson, Rep. . . . . 6,220  
Earl E. Watkins, Dem. . . . . 5,586

**MARSHALL**

W. Eldon Walter, Rep. . . . . 7,848  
C. E. Wicklund, Dem. . . . . 5,745

**MILLS**

J. R. Hall, Rep. . . . . 3,499  
Ridgeway Genung, Dem. . . . . 2,967

**MITCHELL**

H. F. Risse, Rep. . . . . 4,075

**MONONA**

Sewell E. Allen, Dem. . . . . 4,485  
Wayne M. Ropes, Rep. . . . . 4,095

**MONROE**

Frank A. Nichol, Rep. . . . . 3,526  
Clark Edwards, Dem. . . . . 3,334

**MONTGOMERY**

George W. Stinemates, Rep. . . . . 4,582  
John N. Ogden, Dem. . . . . 3,103

**MUSCATINE**

F. A. Latchaw, Rep. . . . . 7,970  
Ben F. Nichols, Dem. . . . . 5,861

**O'BRIEN**

L. O. Lampman, Rep. . . . . 4,848  
George W. Smith, Dem. . . . . 3,408

**OSCEOLA**

W. J. Johannes, Dem. . . . . 2,411  
Harold E. Scott, Rep. . . . . 2,045

**PAGE**

Earl C. Fishbaugh, Jr., Rep. . . . . 7,445  
Paul Negley, Dem. . . . . 3,650

**PALO ALTO**

Geo. H. Keeney, Dem. . . . . 3,562  
Walter G. Middleton, Rep. . . . . 3,489

**PLYMOUTH**

Gustave Alesch, Dem. . . . . 5,552  
Frank Todd, Rep. . . . . 4,977

**POCAHONTAS**

Jens Thompson, Rep. . . . . 3,284  
Floyd De Vault, Dem. . . . . 2,583

**POLK (Two)**

Walter S. Arant, Dem. . . . . 41,686  
Vincent L. Browner, Dem. . . . . 41,572  
Frank B. Hallagan, Rep. . . . . 40,563  
Herbert H. Hauge, Rep. . . . . 40,286

**POTTAWATTAMIE (Two)**

Andrew J. Nielsen, Rep. . . . . 15,544  
Herman W. Walter, Rep. . . . . 15,374  
Alice D. Beymer, Dem. . . . . 13,864  
Ernest L. Currie, Dem. . . . . 14,323

**POWESHIEK**

Henry Wichman, Rep. . . . . 4,842  
Ed Stimson, Dem. . . . . 3,784

**RINGGOLD**

X. T. Prentis, Rep. . . . . 3,529  
J. A. Saville, Dem. . . . . 2,001

**SAC**

E. W. Scott, Rep. . . . . 4,914  
Arch Quirk, Dem. . . . . 2,523

*Votes Cast by Counties for State Representative—Continued*

**SCOTT (Two)**

Walter Dietz, Dem . . . . . 20,709  
 Howard P. Eckerman, Dem . . . . . 20,419  
 Victor E. Bluedorn, Rep . . . . . 16,140  
 Walter E. Kroeger, Rep . . . . . 16,001

**SHELBY**

Jay C. Colburn, Rep . . . . . 3,916  
 E. A. Moore, Dem . . . . . 3,450  
 Edward B. Erickson, Ind . . . . . 492

**SIOUX**

Martin D. Van Oosterhout, Rep. 7,413

**STORY**

Albert Steinberg, Rep . . . . . 7,826  
 L. M. Weston, Dem . . . . . 4,561

**TAMA**

Raphael R. R. Dvorak, Rep . . . . . 5,825  
 Fred K. Bruene, Dem . . . . . 5,344

**TAYLOR**

James A. Lucas, Rep . . . . . 4,162  
 Frank Stingley, Dem . . . . . 2,907

**UNION**

E. L. Edwards, Rep . . . . . 5,510  
 Walter T. Jones, Dem . . . . . 2,661

**VAN BUREN**

N. E. Guernsey, Rep . . . . . 3,928  
 C. L. Beswick, Dem . . . . . 2,200

**WAPELLO**

Joseph N. Wagner, Dem . . . . . 10,780  
 Paul Troeger, Rep . . . . . 9,222

**WARREN**

Harold Felton, Rep . . . . . 5,340

**WASHINGTON**

E. L. Stewart, Rep . . . . . 6,079

**WAYNE**

Gene Poston, Dem . . . . . 3,632  
 Fred R. Foster, Rep . . . . . 3,556

**WEBSTER**

James F. Stanek, Dem . . . . . 7,911  
 Francis Schwendemann, Rep . . . . . 7,853

**WINNEBAGO**

John G. Odden, Rep . . . . . 3,356  
 De Vere Hirt, Dem . . . . . 2,442

**WINNESHIEK**

W. P. Knowlton, Rep . . . . . 5,814  
 R. E. Knox, Dem . . . . . 5,149

**WOODBURY (Two)**

Robert Carlson, Rep . . . . . 21,823  
 Harold F. Nelson, Rep . . . . . 21,495  
 Mrs. Frank A. Elliott, Dem . . . . . 21,294  
 P. H. McGrath, Dem . . . . . 20,561

**WORTH**

Norman Norland, Dem . . . . . 2,442  
 Claus Randall, Rep . . . . . 2,375

**WRIGHT**

Robert D. Blue, Rep . . . . . 4,766  
 Oscar Ulstad, Dem . . . . . 3,890







	Page
Claypool, Harold B.....	56
Clayton County Officers.....	211
Clemens, Samuel L.....	397
Clerks, Municipal Court.....	193
Clerks, Superior Court.....	192
Clinton County Officers.....	211
Coal Production.....	298
Coe College.....	270
Colburn, Jay C.....	57
College of Agriculture and Mechanic Arts (See Iowa State College)	
Colleges and Universities.....	270
Commerce Commissioners	
Duties, Powers, Staff.....	94
Biographies, Portraits.....	29
Primary Vote, 1940.....	542
General Election.....	560
By Counties.....	658
Commerce Commissioners, 1932-1941..	457
Commerce Counsel.....	97
Comptroller, State.....	108
Conger, Edwin H.....	473
Congressional Delegates, Territorial..	450
Congressional Districts, Iowa.....	17
Congressional Members from Iowa 1845 to date.....	459
Congressmen from Iowa	
Biographies, Portraits.....	20
Primary Election, Vote.....	533
General Election, Vote.....	560
By Counties.....	648
Conservation Commission.....	109
Constitution, State of Iowa.....	475
Constitution, United States.....	515
Control, Board of, State Institutions..	111
Convention Dates, political.....	186
Cook, George Cram.....	399
Cooper, Elmer E.....	57
Corn and Small Grain Growers Ass'n..	91
Cornell College.....	270
Corporations Authorized to Issue Stock in Iowa.....	164
Corwin, E. P.....	39
Cosmetology Examiners.....	128
Council, State Executive.....	122
Council, State Executive, Report of Secretary.....	163
Counties in Iowa, Statistical Informa- tion.....	197
Counties, Officers of.....	207
County Agents.....	357
County Club Agents.....	359
Court Reporters, District.....	189
Court Shorthand Reporters, Board of Examiners.....	113
Court, Supreme, Officials.....	30
Courts, District.....	189
Courts, Municipal.....	193
Courts, Superior.....	192
Courts, United States.....	508
Crawford County Officers.....	211
Creameries.....	291
Criminal Investigation, Division of...	150
Cromwell, Fred.....	40
Crop Statistics.....	284
Cunningham, L. B.....	122
Cunningham, Paul.....	21
Curtis, M. L.....	143
Custodian.....	113
<b>D</b>	
Dairy Association, Iowa State.....	91
Dairy and Food Division.....	89
Dairy Industry Commission, Iowa.....	92
Dallas County Officers.....	211
Dancer, David A.....	57
Dates of Iowa General Assembly Sessions.....	452
Dates, Calendar, Official.....	185
Davidson, Harold E.....	96
Davis County Officers.....	212
Davis, James Cox.....	473

	Page
Deaf, Iowa School.....	119, 273
Decatur County Officers.....	212
Declaration of Independence.....	512
Degen, Harley A.....	57
Delaware County Officers.....	212
Democratic State Central Committee..	531
Dental Examiners.....	128
Des Moines County Officers.....	212
Dewey, A. Claire.....	40
Dickinson County Officers.....	212
Dietz, Walter.....	58
Dillon, John F.....	472
Directory of State Departments.....	160
District Court Judges, Reporters.....	189
Districts, Iowa Congressional and Senatorial.....	17
Divorce Statistics.....	318
Dodds, Bert E.....	58
Dodge, Augustus Caesar.....	472
Dodge, Grenville M.....	472
Donohue, E. P.....	40
Drake University.....	272
Drivers License Division.....	152
Drivers License Examiners.....	335
Druker, B. B.....	141
Duffield, Robert E.....	58
Dubuque County Officers.....	213
Dubuque University.....	272
Dvorak, Raphael R. R.....	58
Dykhouse, Jans T.....	40
<b>E</b>	
Eckerman, Howard P.....	59
Education, Board.....	114
Educational Examiners, Board.....	93
Educational System.....	261
Edwards, Ernest L.....	59
Egg Production.....	292
Eicher, Leslie M.....	131
Election Dates.....	186
Election Statistics.....	529
Primary Tabulated Vote, 1940.....	533
General, 1940, Special Index.....	559
Electoral College Vote, 1940, Presiden- tial Election.....	532
Elective Executive Departments.....	81
Ellis, Melvin W.....	104
Elthon, Leo.....	41
Embalmer Examiners.....	128
Emerson, S. Ray.....	41
Emmett County Officials.....	213
Employment Security Commission.....	120
Employment Service Division, U. S...	511
Engineering Examiners, State Board..	121
Entomology Division.....	90
Epileptics, Hospital.....	277
Evans, K. A.....	41
Executive Council.....	122
Executive Council, Secretary's Report..	163
Executive Departments, State.....	99
<b>F</b>	
Factories, Canning.....	289
Factories, Cheese.....	291
Factory Products.....	303
Fair Board, Iowa State.....	122
Fair, Iowa State.....	343
Farm Bureau.....	347
Farm Income.....	283
Farm Organizations.....	341
Farm Statistics.....	288
Farms, Value of Iowa.....	286
Farmers Union.....	349
Faul, George M.....	41
Fayette County Officers.....	213
Feebleminded, Institution.....	277
Felton, Harold E.....	59
Ferber, Edna.....	400
Ficke, Arthur Davison.....	400
Fimmen, W. R.....	59
Findley, C. V.....	41

	Page		Page
Fire Protection and Investigation Division	151	Hardin County Officers	215
Fishbaugh, Earl C., Jr.	60	Harlan, James M.	468
Fischer, Charles R.	138	Harness, Charles W.	140
Fischer, Karl W.	149	Harrington, Vincent F.	22
Fitch, George	399	Harrison County Officers	215
Flag, Iowa State	10	Hart, Stanley L.	43
Floyd County Officers	213	Harvey, Robert W.	43
Flower, Iowa State	11	Hatchery Inspection Division	90
Foster, Harlan C.	60	Hattery, John R.	43
Four-H Clubs in Iowa	353	Hatton, Frank	469
Franklin County Officers	213	Hays, Leslie M.	107
Fremont County Officers	214	Health Department	125
French, Alice	299	Health Statistics	320
Fruit Statistics	293	Heffner, John S.	62
Fuller, D. D.	41	Heitkamp, George William	105
<b>G</b>			
Garberson, R. E.	109	Henningsen, O. H.	43
Gardner, Joe F.	60	Henry County Officers	215
Gardner, John R.	60	Hermesen, John B.	62
Garfield, Theodore G.	31	Herring, Clyde L.	16
Garland, Hamlin	398	Hess, R. E.	44
G. A. R. Posts in Iowa	386	Hickenlooper, Bourke B. (See Lieutenant Governor)	
Garrett, Burgess W.	30	Highway Commission	130
Gaunitz, E. B.	109	Highway Patrol, Division	151
General Assembly Dates, 1846-1941	452	Highway Safety Patrol	333
General Assembly Members 1846-1941	401	Hill, G. R.	44
General Assembly Members, 49th	35	Hill, Paul F.	152
General Election Dates	136	Historical Department	391
General Election Results, Special Index	559	Historical Society	136
General Election Vote, 1940	648	History of Iowa	389
Geological Products	294	Hocum, Frank O.	62
Geological Survey	124	Hoegh, Leo A.	62
Gilchrist, Fred C.	22	Holidays, Official	185
Gillette, Guy M.	16	Holmes, Ethel Towne	107
Girls Training School, Mitchellville	276	Home Demonstration Agents	361
Glaspell, Susan	399	Hoover, Herbert C.	470
Glenwood, Hospital for Feeble-minded	277	Hopkins, Harry L.	471
Godfrey, Clarence E.	146	Hopkins, P. F.	111
Good, C. G.	61	Horse and Mule Breeders Association Iowa	91
Good, James William	471	Horticultural Society, Iowa State	91
Goode, Dewey E.	42	Hospitals, State	277
Governor, George A. Wilson		Hough, Emerson	398
Biography	12	Houghton, Mrs. Hiram Cole, Jr.	114
Picture	13	House of Representatives, 49th G. A., Officers	51
Duties, Powers	83	Howard County Officials	215
Primary Vote, 1940	536	Huebner, W. L.	112
General Election Vote, 1940	560	Hughes, Rupert	398
By Counties	654	Humboldt County Officers	216
Governor of Territory of Iowa	450	Huncke, Mrs. Mary	153
Governors of Iowa 1846-1941	451	Hunt, G. W.	44
Governors of Other States	500	Hurst, A. A.	131
Governor's Military Staff	84	Hutchison, Theo. C.	62
Governor's Traffic Safety Commission	157	<b>I</b>	
Government of Iowa	173	Ida County Officers	216
Government, United States	497	Income, Iowa's Farm	283
Government, U. S. Officials	499	Independence State Hospital for Insane	277
Graft, Don W.	61	Industrial Commission	136
Grahl, Charles H.	101	Inheritance Tax	163
Grantham, H. A.	155	Insane, State Hospitals	277
Greene, A. C.	61	Inspectors, Mine, State	144
Greene County Officers	214	Institutions in Iowa	259, 112
Greenley, Charles H.	137	Instruction, Supt. of Public, Territorial	450
Gregory, Curtis W.	61	Instruction, Supt. of Public, 1847 to date	466
Grinnell College	270	Instruction, Supt. of Public, Jessie M. Parker, Picture, Biography	28
Grundy County Officers	214	Duties, Powers, Staff	92
Guernsey, N. E.	62	Insurance Commissioner	138
Gustafson, A. C.	51	Internal Revenue Department, United States	511
Guthrie County Officers	214	Interstate Cooperation, Iowa Commis- sion	139
Gwynne, John W.	20	Iowa County Officers	216
<b>H</b>			
Hale, Oscar	31	Iowa Employment Security Commission	120
Hall, James Norman	400	Iowa Farm Bureau	347
Hall, J. R.	62	Iowa Farmers Union	349
Hall, W. Earl	114	Iowa Government	171
Hamiel, M. C.	42	Iowa State Capitol, History	2
Hamilton County Officers	214	Iowa State Capitol Park	8
Hancock County Officers	215		

	Page
Iowa State College of Agriculture and Mechanic Arts, Ames	
History, Students, Courses.....	266
Officials, Deans, Courses.....	118
Iowa State Commerce Commission.....	29
Iowa State Fair.....	343
Iowa State Grange.....	351
Iowa State Teachers College	
History, Students, Courses.....	269
Officials, Deans, Directors.....	118
Iowa Wesleyan College.....	270
Irwin, John R.....	63

**J**

Jackson County Officers.....	216
Jackson, William E.....	146
Jacobsen, William S.....	20
Jasper County Officers.....	216
Jefferson County Officers.....	217
Jenkins, D. H.....	153
Jensen, Ben F.....	22
Jessen, Peter A.....	64
Johannes, W. J.....	64
John Fletcher College.....	271
Johnson, Carroll.....	64
Johnson, Oscar E.....	44
Johnson, Elmer A.....	65
Johnson County Officers.....	217
Jones County Officers.....	217
Jones, Floyd.....	44
Joy, H. H.....	152
Judd, William N.....	65
Judges, District Court.....	189
Judges, Municipal Court.....	192
Judges, Superior Court.....	192
Judges of Supreme Court, Territorial.....	450
Judges of Supreme Court, 1847 to date.....	458
Judges of Supreme Court	
Biographies, Portraits.....	31
General Election Vote.....	560
By Counties.....	660
Judicial Districts, map.....	189
Juvenile Home, Toledo.....	276

**K**

Kantor, MacKinley.....	400
Kasson, John Adam.....	472
Keenan, Thos. W.....	115
Keeney, George H.....	65
Keir, Robert S.....	45
Keokuk County Officers.....	217
Keshlear, Barr.....	94, 29
Kies, Peter J.....	120
Kirkwood, Samuel J.....	468
Knee, C. A.....	151
Knippling, John.....	65
Knowlton, W. P.....	65
Knudson, Herman M.....	66
Kossuth County Officers.....	217
Kraetsch, Mrs. George.....	107
Kruse, William.....	66
Kuester, G. T.....	66
Kyseth, Mrs. George L.....	115

**L**

Labor Bureau.....	140
Laird, R. B.....	130
Lampman, Leo O.....	66
Lane, Dick R.....	143
Larrabee, William.....	473
Latchaw, Fred A.....	67
Lastrup, Carlos E.....	107
Law Examiners.....	88
Law Library, State.....	142
Laws, Commission on Uniform State.....	157
Leahy, William D.....	473
Lee County Officers.....	218
Le Compte, K. M.....	21
Legislative Members, Iowa, 1846 to date.....	401

	Page
Legislative Members, 49th G. A.....	36
Lehmann, Frederick W.....	472
Leo, Richard V.....	46
Libraries, State.....	141
Lieutenant Governor, Bourke B. Hick- enlooper, Biography.....	14
Picture.....	15
Powers, Duties.....	84
Primary Election Vote, 1940.....	536
General Election Vote, 1940.....	560
By Counties.....	654
Lieutenant Governors of Iowa, 1857 to date.....	403
Linn County Officers.....	218
Liquor Control Commission.....	148
Livestock Statistics.....	283
Long, Harvey J.....	67
Long, Irving D.....	45
Loras College.....	271
Louisa County Officers.....	218
Louden, Roy.....	115
Love, H. S.....	46
Lowden, Frank O.....	473
Lowe, J. D.....	109
Lucas County Officers.....	218
Lucas, James A.....	67
Lundy, Hugh W.....	46
Luther College.....	271
Lynes, J. Kendall.....	46
Lyon County Officers.....	218

**M**

MacNider, Hanford.....	473
Madison County Officers.....	219
Mahaska County Officers.....	219
Manley, J. W.....	68
Manufacturing Statistics.....	303
Marion County Officers.....	219
Marriage Statistics.....	318
Marshall County Officers.....	219
Martin, Frank D.....	46
Martin, S. A.....	68
Martin, Thomas E.....	20
Marycrest College.....	272
McCrary, George W.....	468
McCreery, David R.....	111
McFarlane, Arch W.....	67
Medical Examiners.....	128
Medical Library, State.....	142
Meigs, Cornelia.....	400
Melson, Randall.....	131
Mercer, Leroy S.....	47
Meredith, Edwin T.....	469
Merriam, Frank S.....	473
Milk Statistics.....	290
Miller, Ai.....	47
Miller, Earl G. (See Secretary of State)	
Miller, Frederic M.....	32
Miller, J. F.....	68
Miller, Samuel F.....	472
Mills County Officers.....	219
Mills, Ivan R.....	68
Mine, Board of Examiners for State	
Inspectors.....	145
Mine Inspectors, State.....	144
Mitchell County Officers.....	220
Mitchell, Richard F.....	32
Monona County Officers.....	220
Monroe County Officers.....	220
Montgomery County Officers.....	220
Morningside College.....	271
Morrissey, Edward J.....	69
Morrow, Honore Willis.....	399
Motor Vehicle Registration Division.....	152
Mount Pleasant Hospital for Insane.....	277
Mowry, Ross R.....	47
Moyle, B. S.....	69
Munger, Robert P.....	47
Municipal Courts.....	192
Murrow, D. L.....	155
Muscatine County Officers.....	220

N	Page
National Guard .....	367
Nebergall, R. W. ....	150
Nelson, Fred W. ....	155
Nelson, Harold F. ....	69
Newspapers of Iowa, History.....	229
Newspapers of Iowa, by Counties....	231
Newspapers of Iowa, Alphabetically by Towns .....	243
Nichol, Frank A. ....	69
Nielsen, Andrew J. ....	70
Nomination Papers, Filing Dates....	185
Noth, W. G. ....	117
Nurse Examiners .....	145

### O

Oakdale Tuberculosis Sanitarium.....	278
O'Brien County Officials.....	221
Odden, J. G. ....	70
Officers of the House, 49th G. A. ....	37
Officers of the Senate, 49th G. A. ....	51
Official Dates, Calendar.....	185
Officials, Legislature, 1846 to date....	453
Official Songs of Iowa.....	395
Officials, Territory of Iowa.....	450
Old Age Assistance.....	315
Operators and Chauffeurs' License, Division .....	152
Optometry Examiners .....	128
Osceola County Officers.....	221
Osteopathic Examiners .....	128

### P

Packard, Stephen B. ....	473
Page County Officers.....	221
Palmer, King R. ....	153
Palo Alto County Officers.....	221
Park, Iowa State Capitol.....	8
Parks, State .....	322
Parker, George F. ....	474
Parker, Hugh W. ....	70
Parker, Jessie M. ....	92
Parker, Mrs. Addison.....	109
Parole Board .....	146
Parsons College .....	271
Patrol, Iowa Highway .....	333
Patrolmen, Iowa Highway.....	334
Paullus, Fred J. ....	70
Pefferle, J. R. ....	120
Pelzer, Frank M. ....	48
Penal Institutions of Iowa.....	279
Penitentiary, Men's .....	279
Permit Board, State.....	157
Peterson, Benjamin H. ....	105
Pharmacy Examiners .....	147
Pieper, Elmer .....	71
Pierson, M. R. ....	114-116
Pine, Floyd J. ....	71
Plock, Richard H. ....	115
Plymouth County Officers.....	221
Pocahontas County Officers.....	222
Podiatry Examiners .....	128
Police Radio Communication Division.	152
Police Radio System.....	331
Political Convention Dates.....	186
Political Organizations in Iowa.....	529
Polk County Officers.....	222
Population, Incorporated Places in Iowa, 1940 Census.....	199
Population of Iowa, Rural-Urban....	198
Population, Iowa Counties.....	197
Porter, C. Fred.....	108
Poston, E. E. ....	71
Pottawattamie County Officers.....	222
Poultry Production .....	292
Poweshiek County Officers.....	222
Poyneer, F. J. ....	110
Precincts in Iowa.....	197
Prentis, X. T. ....	71
Presidential Election Statistics, Na- tional .....	532
State, by Counties.....	580
State by Precincts.....	652

Presidents of Iowa Senate.....	453
Primary Election Dates.....	186
Primary Election Statistics, 1940....	533
Printing Board, State.....	148
Pritchard, Walter S. ....	72
Products of Iowa's Land.....	281
Public Instruction, Supt. (see Instruc- tion)	149
Public Safety Department.....	149
Public Schools of Iowa.....	261
Publications in Iowa (Others than daily and weekly).....	242
Pullen, R. T. ....	111
Purcell, Tom W. ....	148

### Q

Quick, Herbert .....	399
----------------------	-----

### R

Radio, Division of Police Communica- tion .....	152
Radio System, Iowa Police.....	331
Railroad Commissioners, 1909-1934....	456
Railroad Systems in Iowa.....	325
Randall, Claus .....	72
Rankin, John M. (see Attorney Gen- eral)	106
Rath, H. Earl.....	29, 94
Reed, Carl W. ....	72
Reed, Wilson .....	280
Reformatory, Men's, Anamosa.....	280
Reformatory, Women's, Rockwell City	39
Reichman, Richard E. ....	116
Reid, John C. ....	72
Reilly, Robert C. ....	473
Remy, George Collier .....	189
Reporters, District Court.....	192
Reporters, Municipal Court.....	280
Reporters, Superior Court.....	401
Representatives in G. A. 1846-1941....	460
Representatives in Congress, from Iowa, 1845 to date.....	20
Representatives in Congress, from Iowa	533
Primary Election, Vote, 1940.....	648
General Election, Vote, 1940.....	58
Representatives, State, 49th G. A. ....	554
Primary Vote, 1940.....	664
General Vote, 1940.....	51
Representatives, House of, 49th G. A. Officials .....	531
Republican State Central Committee..	307
Retail Trade in Iowa.....	511
Revenue, U. S. Internal.....	187
Review, Boards .....	29, 94
Richardson, B. M. ....	222
Ringgold County Officers.....	73
Risse, H. F. ....	73
Ritchie, Fred .....	327
Road System in Iowa.....	473
Robert, George Evans.....	116
Rupe, W. S. ....	474
Russell, Lillian .....	223

### S

Sac County Officers.....	157
Safety Commission, Governor's Traffic	152
Safety Education, Division.....	333
Safety Patrol, Iowa Highway.....	33
Sager, Edward A. ....	278
Sanitarium for Tuberculosis.....	261
Schools, Iowa's Public.....	259
Schools, Universities and Colleges in Iowa .....	273
School for Blind, Iowa State.....	273
School for Deaf, Iowa State.....	223
Scott County Officers.....	73
Scott, E. W. ....	73
Scott, George L. ....	110
Schwob, F. T. ....	9
Seal of Iowa.....	9

	Page
Secretary of Agriculture (See Agriculture Secretary)	
Secretaries of Agriculture, 1923 to date	455
Secretary of State, Earl G. Miller	
Biography, Portrait	23
Duties, Powers, Staff	85
Primary Election, Vote, 1940	537
General Election, Vote	560
By Counties	655
Secretaries of State, 1846 to date	454
Seemann, H. G.	74
Selectees, Army	365
Senate, 49th G. A. Officers	37
Senate Presidents, 1846-1856	453
Senatorial Districts, Iowa	17
Senators, in Iowa G. A. 1846-1941	401
Senators, 49th G. A.	38
Senators in Congress, from Iowa, 1848 to date	459
Senators, United States	505
Senators, U. S., from Iowa	16
1936-38 General Election Vote	651
Sessions of General Assembly of Iowa 1846-1941	452
Sharp, F. E.	74
Sharp, Walter W.	148
Shaw, Albert J.	48
Shaw, L. M.	148
Shaw, Leslie M.	469
Shelby County Officers	223
Shimanek, Charles F.	74
Shirer, Clarence A.	152
Shull, H. C.	116
Siefkas, Henry	74
Simpson College	270
Sioux County Officers	223
Sjulin, Carl O.	48
Smith, Blanche A.	141
Smith, Frederic F.	106
Smith, Gordon	75
Smith, Lewis W.	400
Snakenberg, J. Dick	75
Social Welfare Department	153
Soldiers Bonus Board	103
Soldiers Home, Marshalltown	276
Soldiers Orphans Home, Davenport	276
Soldiers of Iowa	363
Songs of Iowa	395
Spanish War Veterans	384
Speaker of the House, 49th G. A. (See Robert D. Blue)	
Speakers of the House, 1846-1941	452
St. Ambrose College	271
Stanek, James P.	75
Stanley, Claude M.	120
State Central Committees, Political	531
State Departments, Directory	160
State Executive Departments	99
State Fair	343
State Fair Board	122
State University of Iowa (See University of Iowa)	
State Representatives	51
Primary Vote 1940	554
General Election 1941	664
State Senators	38
Primary Vote, 1940	545
General Election	662
Holdover Senators	663
Steinberg, Albert	75
Stewart, E. L.	76
Stewart, Paul P.	48
Stewart, R. E.	110
Stiger, Carl B.	33
Stinemates, Geo. W.	76
Stong, Phil	400
Story County Officers	223
Strohm, John W.	151
Suckow, Ruth	400
Superintendent of Public Instruction (See Instruction)	
Superior Courts, Iowa	192
Supreme Court Judges	31

	Page
General Election Vote, 1940	560
Counties	660
Supreme Court Officials	30
Supreme Court Officials, Territorial	450
Swaner, John James	76
Swift, Russell F.	143
Swine Producers Association, Iowa	92

## T

Talbott, John E.	49
Talle, Henry O.	21
Tama County Officers	224
Tatum, William M.	76
Tax Commission, State	155
Tax, Inheritance	163
Taylor County Officers	224
Teachers College, Iowa State	269
Officials, Deans, Directors	118
Teachout, Harold J.	77
Territorial Officials	459
Thanet, Octave	399
Thompson, Jens	77
Thornburg, Mark G. (See Secretary of Agriculture)	
Throckmorton, Jeannette Dean	141
Traffic Safety Commission, Governor's	157
Transportation in Iowa	323
Traveling Library	142
Treasurer of State, W. G. C. Bagley	
Biography, Portrait	25
Duties, Powers, Staff	86
Primary Vote, 1940	539
General Election Vote	560
By Counties	657
Treasurers of State, 1846 to date	455
Treasurers of Territory of Iowa	450
Tuberculosis Sanitarium, Oakdale	278
Turner, Oliver	49
Twain, Mark	397

## U

Uniform State Laws, Commission	157
Union County Officers	224
Union, Farmers	349
United Spanish War Veterans	384
United States Courts in Iowa	508
United States Employment Service Division	511
United States Government	497
United States Government, Officials	499
United States Internal Revenue Department	511
United States Officials for Iowa	508
United States Officials from Iowa, 1845 to date	459
United States Representatives from Iowa	
Portraits, Biographies	20
Primary Vote, 1940	533
General Election Vote	643
United States Senators	505
United States Senators from Iowa	1
Portraits, Biographies	16
General Election Vote, 1936-38	651
Universities and Colleges	270
University of Iowa	
History, Students, Courses	263
Deans, Directors, Officials	117
Upper Iowa University	272

## V

Valuation, Iowa Farm	286
Van Buren County Officers	224
Van Oosterhout, Martin	77
Vegetable Statistics	293
Veterans of Foreign Wars	375
Vice-presidential Vote, 1940	560
By Counties	652
Vital Statistics, Department of	127

	Page
Vocational Education, Board.....	93
Voting Precincts in Iowa.....	197
Vrba, Edward H.....	49

W

Wagner, Joseph N.....	77
Wallace, Henry A.....	471
Wallace, Henry C.....	470
Walter, H. W.....	78
Walter, W. Eldon.....	78
Wapello County Officers.....	224
Warren County Officers.....	225
War Roster Commission.....	103
Wartburg College.....	272
Washington County Officers.....	225
Watson, De Vere.....	49
Wayne County Officers.....	225
Weather Division.....	90
Weaver, James Baird.....	472
Webster County Officers.....	225
Weichman, Harry E.....	78
Welfare, Department of Social.....	153
Wellington, Thomas W.....	78
Wennerstrum, Charles F.....	33
Western Union College.....	271
White, F. R.....	132
Whitehill, B. C.....	50
Wholesale Business in Iowa.....	305

	Page
Wichman, Henry.....	79
Wilbur, Curtis D.....	470
Wilbur, Ray Lyman.....	470
Wilkins, Charles F.....	120
William Penn College.....	271
William Penn College.....	271
Williams, Ora.....	135
Winnebago County Officers.....	225
Winneshiek County Officers.....	226
Wilson, Geo. A. (See Governor)	
Wilson, James.....	469
Wilson, Luella M.....	474
Wilson, Melvin.....	79
Woodbury County Officers.....	226
Woodward Hospital for Epileptics.....	277
Workman, A. S.....	110
World War, Iowa Soldiers.....	377
Worth County Officers.....	226
Wright County Officers.....	226

Y

Yager, William J.....	79
Yarnell, Harry E.....	473
Yewell, George H.....	472

Z

Zeigler, Sanford Jr.....	50
--------------------------	----



