

Iowa Official Register 1937-38

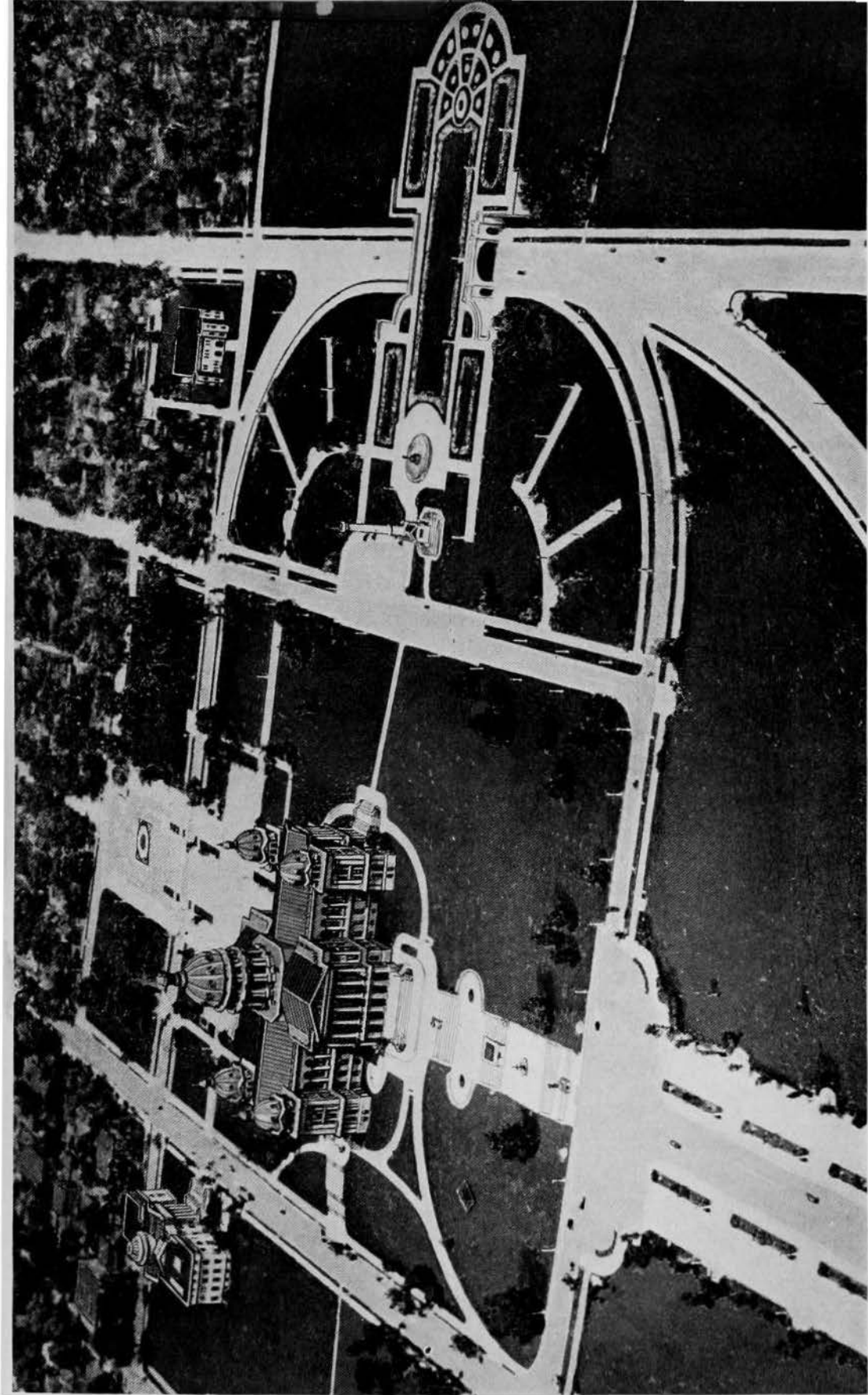

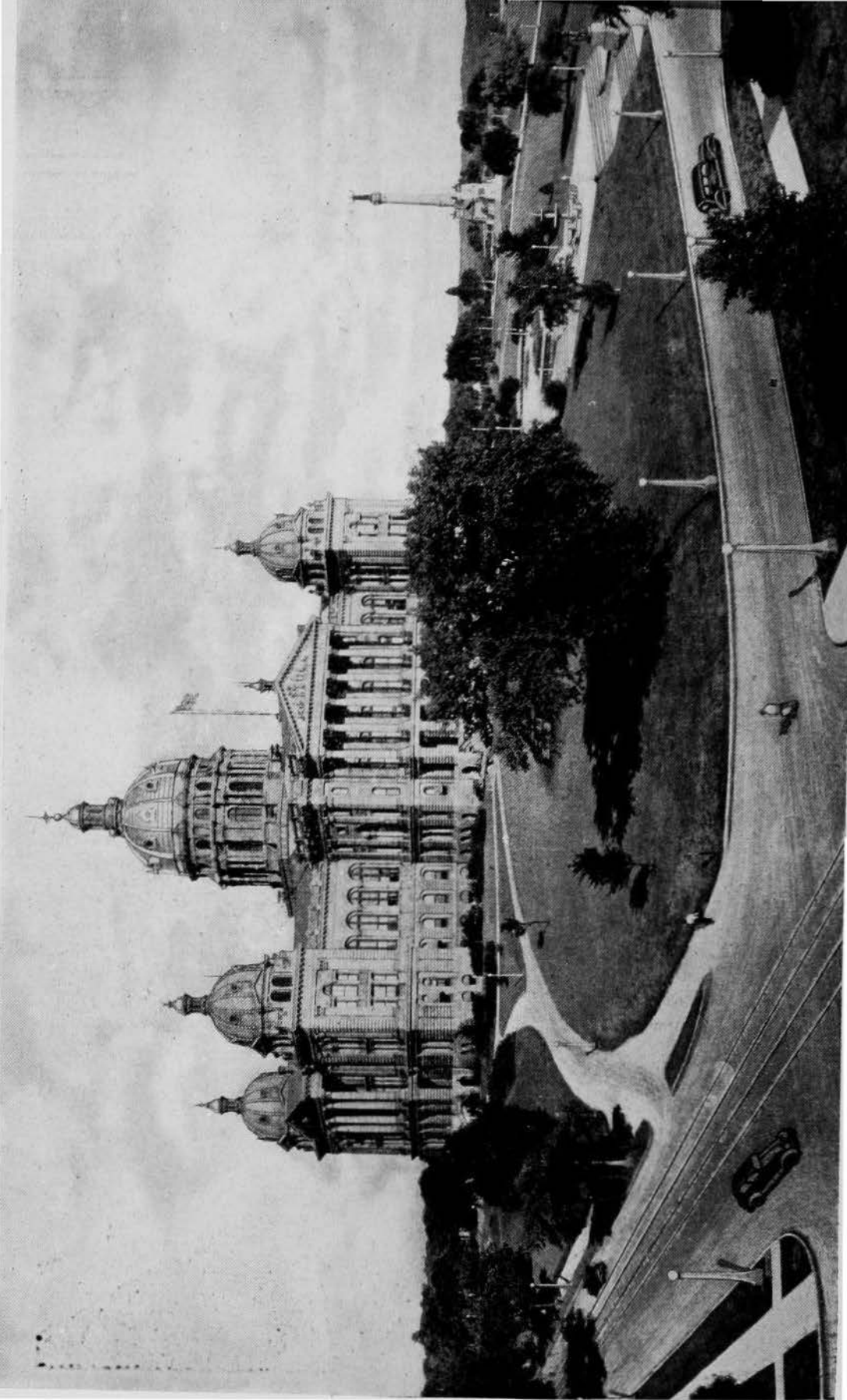

BIRD'S-EYE VIEW OF CAPITOL GROUNDS



THE CAPITOL BUILDING

STATE OF IOWA

OFFICIAL REGISTER

1937-1938

THIRTY-SEVENTH NUMBER



COMPILED UNDER THE DIRECTION OF
TOM J. WHITE

Superintendent of Printing

BY
LESTER W. DRENNEN
Editor

Published by
THE STATE OF IOWA
Des Moines

TABLE OF CONTENTS AND INDEX

STATE OFFICERS, BOARDS AND COMMISSIONS

Adjutant General	95
Aeronautics Commission	97
Agricultural Department	65
Armory Board	96
Art Department	92
Attorney General	64
Auditor of State	82
Banking Department	79
Basic Sciences Board of Examiners	98
Blind Commission	99
Board of Accountancy	99
Board of Architectural Examiners	101
Board of Assessment and Review	75
Board of Barber Examiners	87
Board of Chiropractic Examiners	87
Board of Cosmetology Examiners	87
Board of Control	72
Board of Dental Examiners	87
Board of Education	88
Board of Educational Examiners	67
Board of Embalmer Examiners	87
Board of Engineer Examiners	101
Board of Examiners in the Basic Sciences	98
Board of Examiners for Mine Inspectors	100
Board of Examiners, Shorthand Reporters	102
Board of Health	85
Board of Law Examiners	65
Board of Medical Examiners	87
Board of Nurse Examiners	98
Board of Optometry Examiners	87
Board of Osteopathic Examiners	87
Board of Parole	74
Board of Pharmacy Examiners	99
Board of Podiatry Examiners	87
Board of Social Welfare	84
Board of Vocational Education	68
Bureau of Labor	80
Commerce Counsel	71
Commission of Aeronautics	97
Commission for the Blind	99
Commission of Commerce	69
Commission of Conservation	81
Commission of Liquor Control	82
Commission on Uniform State Laws	101
Commission of Unemployment Compensation	82
Commissioner of Insurance	78
Committee on Interstate Cooperation	104
Committee on New York and San Francisco World Fairs	104
Comptroller	73
Conservation Commission	81
Custodian	72
Delaware Swedish Tercentenary Commission	103
Department of Agriculture	65
Department of Banking	79
Department of Health	85
Educational Examiners	67
Executive Council	71
Fire Marshal	81
Geological Survey	103
Governor	60
Governor's Military Staff	97
Graves Registration	97
Greater Iowa Commission	102
Health Department	85
Highway Commission	76
Historical Department	92
Historical Society	100
Industrial Commissioner	80
Insurance Commissioner	78
Iowa Centennial Committee	104
Labor Commissioner	80
Law Examiners	65
Librarian	90
Library Commission	91
Lieutenant Governor	61
Liquor Commission	82
Memorial Department	92

Mine Inspectors	102
Nurse Examiners and Nursing Education.....	98
Parole Board	74
Pharmacy Examiners	99
Planning Board	93
Printing Board	84
Secretary of State	61
Social Welfare Board	84
Soldiers Bonus Board	97
State Board of Assessment and Review	75
State Commerce Commission	69
State Comptroller	73
State Conservation Commission	81
State Fair Board	94
State Fire Marshal	81
State Highway Commission	76
State Planning Board	93
State Printing Board	84
State Board for Vocational Education.....	68
Superintendent of Printing.....	84
Superintendent of Public Instruction.....	67
Treasurer of State	63
Unemployment Compensation Commission	82
Vocational Education	68
War Roster Commission	97
Workmen's Compensation Service.....	80

PRIMARY ELECTION STATISTICS

Vote by counties for United States Senator	196-197
Vote by counties for United States Representatives	212-214
Vote by counties for Governor	198
Vote by counties for Lieutenant Governor	200
Vote by counties for Secretary of State.....	203
Vote by counties for Auditor.....	204
Vote by counties for Treasurer and Secretary of Agriculture.....	206
Vote by counties for Attorney General	208
Vote by counties for Railroad Commissioner	210
Vote by counties for State Senators	215-219
Vote by counties for State Representatives	220-223

GENERAL ELECTION STATISTICS

Comparative vote by counties for President.....	312
Comparative vote by counties for Governor.....	314
Vote by precincts for Congressmen and State Officials.....	224-311
Vote by counties for United States Senator and Lieutenant Governor.....	316
Vote by counties for Secretary of State, Auditor and Treasurer.....	318
Vote by counties for Attorney General, Secretary of Agriculture and Railroad Commissioners	320
Vote by counties for Judges of Supreme Court.....	322-325
Vote by counties for United States Representatives.....	326
Vote by counties for State Senators.....	328-330
Vote by counties for State Representatives.....	331-334
Vote by counties on Constitutional Amendment.....	335

JUDICIAL DEPARTMENT

Biographies of Supreme Court Judges	122-124
Clerk of the Supreme Court.....	108
District Court	109
District Court Judges.....	109-112
Municipal Courts and Judges.....	112-113
Superior Courts and Judges.....	113
Supreme Court	107
Supreme Court Judges.....	107
Reporter of the Supreme Court and Code Editor.....	108

THE FORTY-SEVENTH GENERAL ASSEMBLY

Biographies of Senators.....	143-153
Biographies of Representatives.....	153-174
List of Members	116-119
Officers of the Senate.....	115
Officers of the House of Representatives.....	115

BIOGRAPHIES

Members of Congress	124-126
State Officials	120-142
State Senators	143-153
State Representatives	153-174

COUNTY OFFICERS OF IOWA

List of county officers arranged by counties.....338-357

POLITICAL ORGANIZATIONS

Democratic committee, conventions and platform.....183-187
 Republican committee, conventions and platform.....187-191
 Farmer-Labor committee, convention and platform.....191-194

UNITED STATES GOVERNMENT

Biographies of members of congress from Iowa.....124-126
 President and cabinet personnel.....178-181
 United States officials for Iowa.....175-177
 Important officers and commissioners.....181-182

NEWSPAPERS FOR IOWA

Arranged alphabetically by cities and towns.....375-388

DECLARATION OF INDEPENDENCE AND CONSTITUTIONS

Constitution of Iowa.....490
 Constitution of United States.....476
 Declaration of Independence.....474

MISCELLANEOUS

Maps showing political districts.....443, 511
 Proceedings of Executive Council.....470-473
 Outline of Government of Iowa.....44-46
 Description of the State Capitol.....55-56
 Calendar of Official Dates.....57-59
 History of Iowa.....37-43
 How Iowa Laws Are Made.....47-54
 State Officials for Other States.....358-366
 Iowa Population Statistics.....368-374
 Historical Register of Iowa Officials.....389-469
 Number of Voting Precincts in Counties.....195
 State Parks and Preserves.....336
 Classification of Cities and Towns.....367



NELSON G. KRASCHEL
Governor

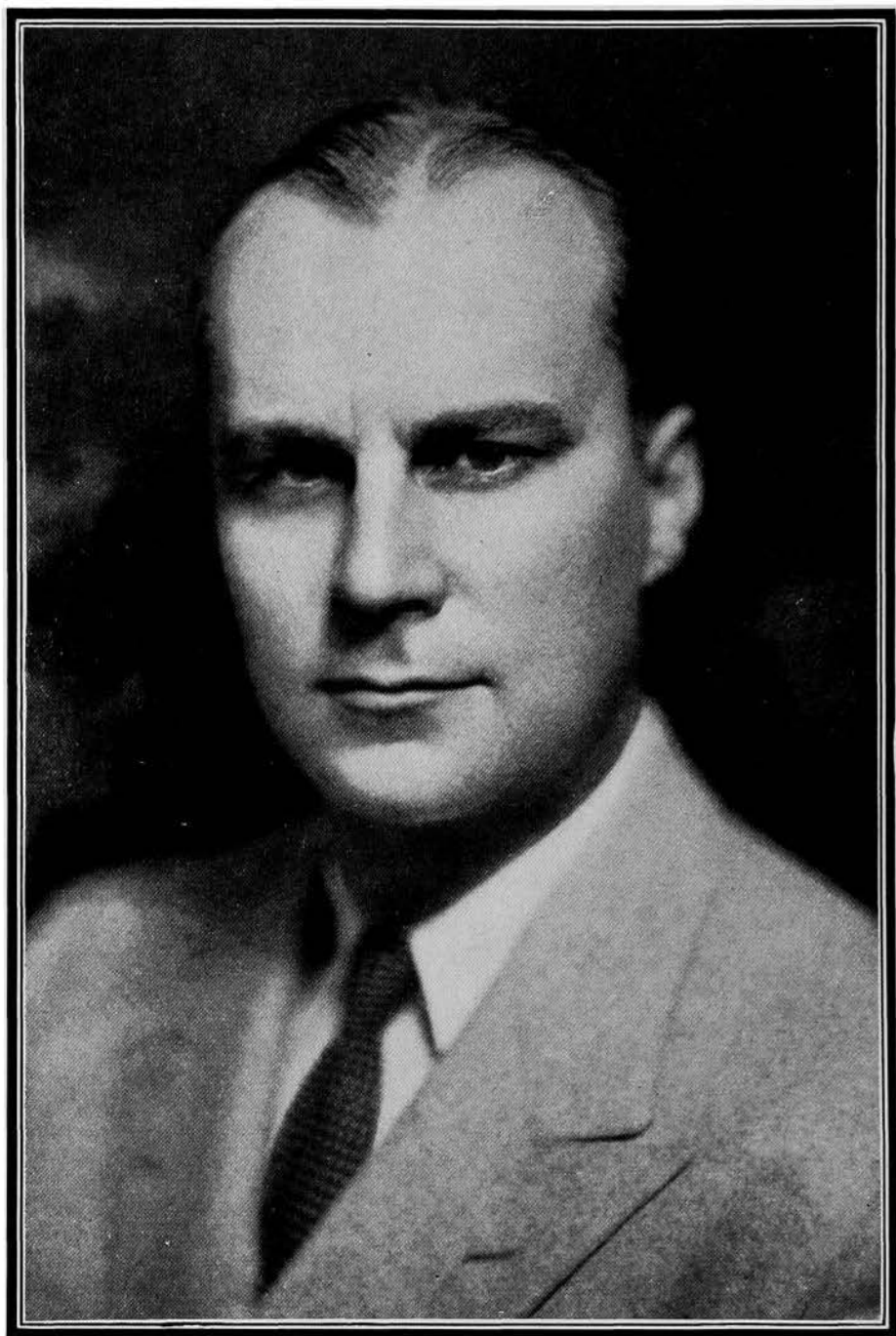

JOHN K. VALENTINE
Lieutenant Governor



ROBERT E. O'BRIAN
Secretary of State

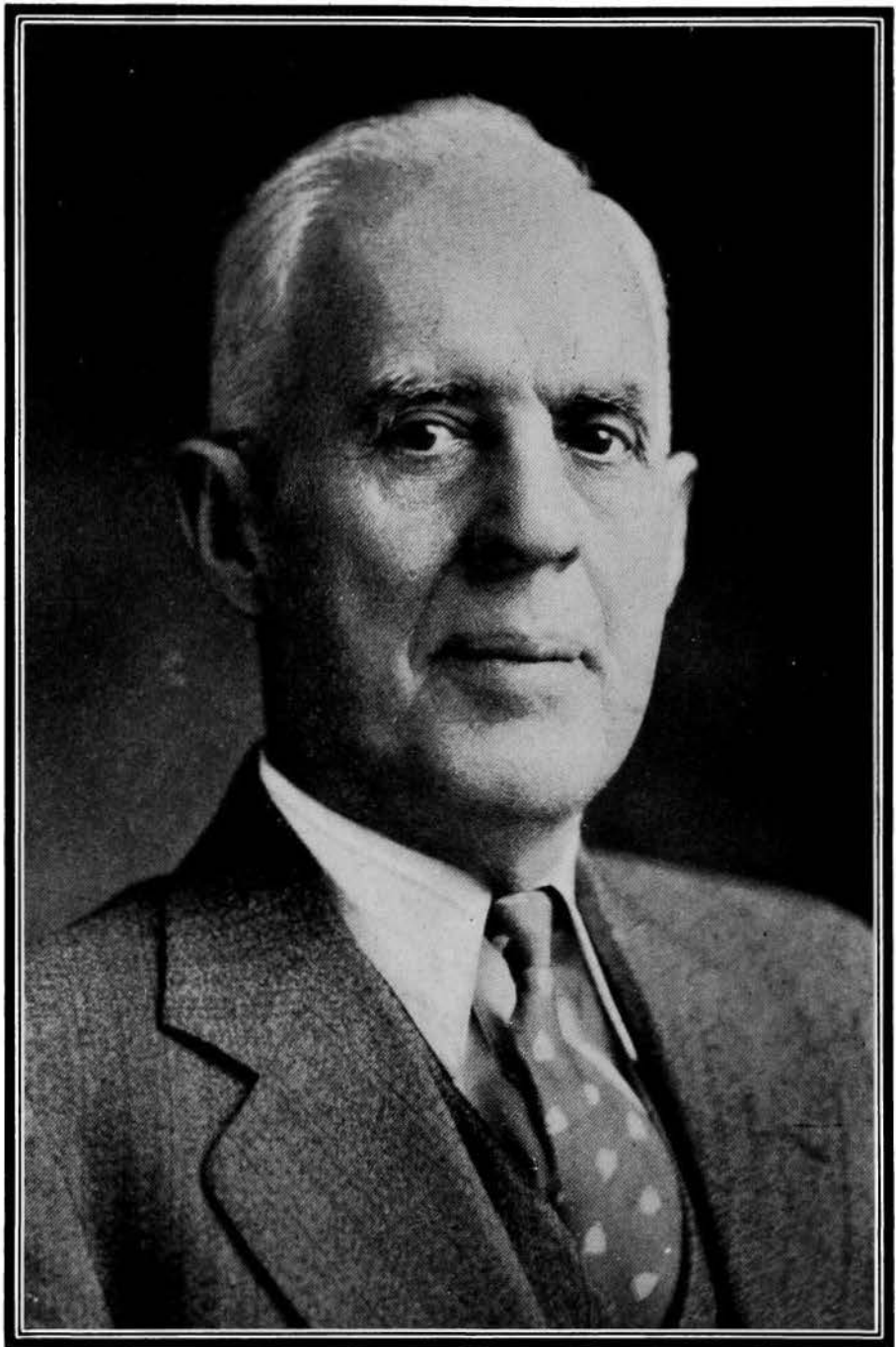

CHARLES W. STORMS
Auditor of State

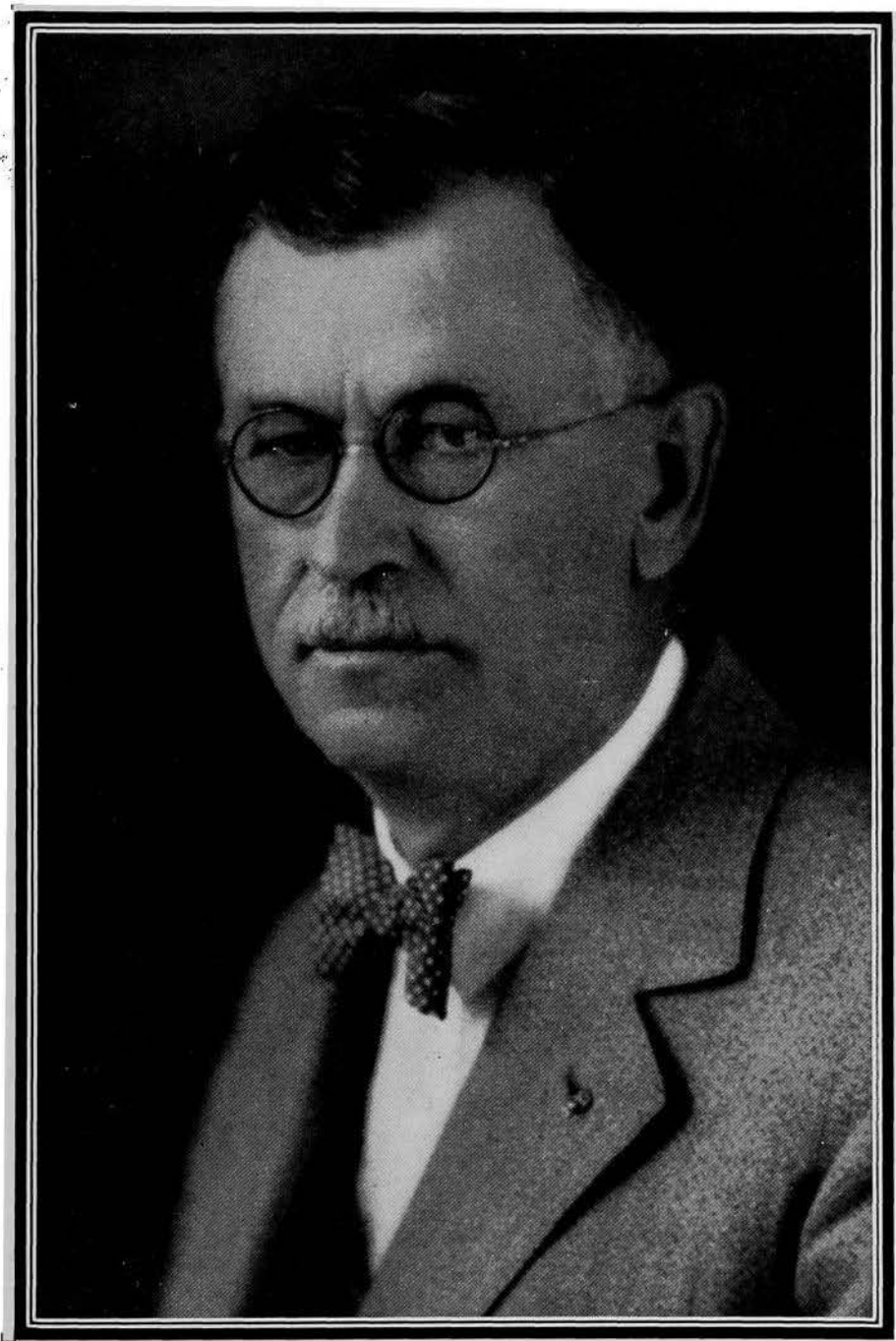

LEO J. WEGMAN
Treasurer of State



JOHN H. MITCHELL
Attorney General

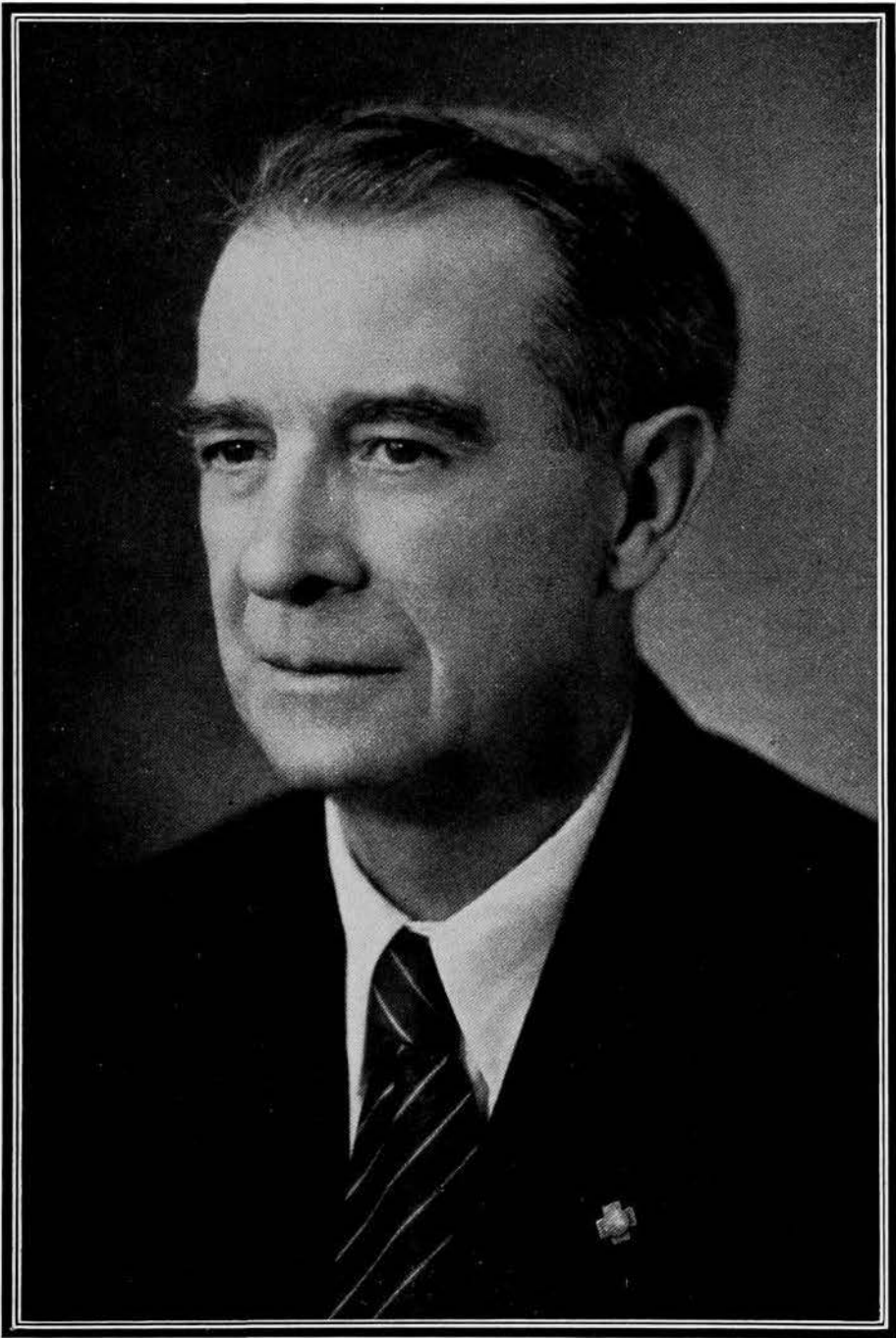

THOMAS L. CURRAN
Secretary of Agriculture



AGNES SAMUELSON
Superintendent of Public Instruction



UNITED STATES SENATORS
 UNITED STATES REPRESENTATIVES

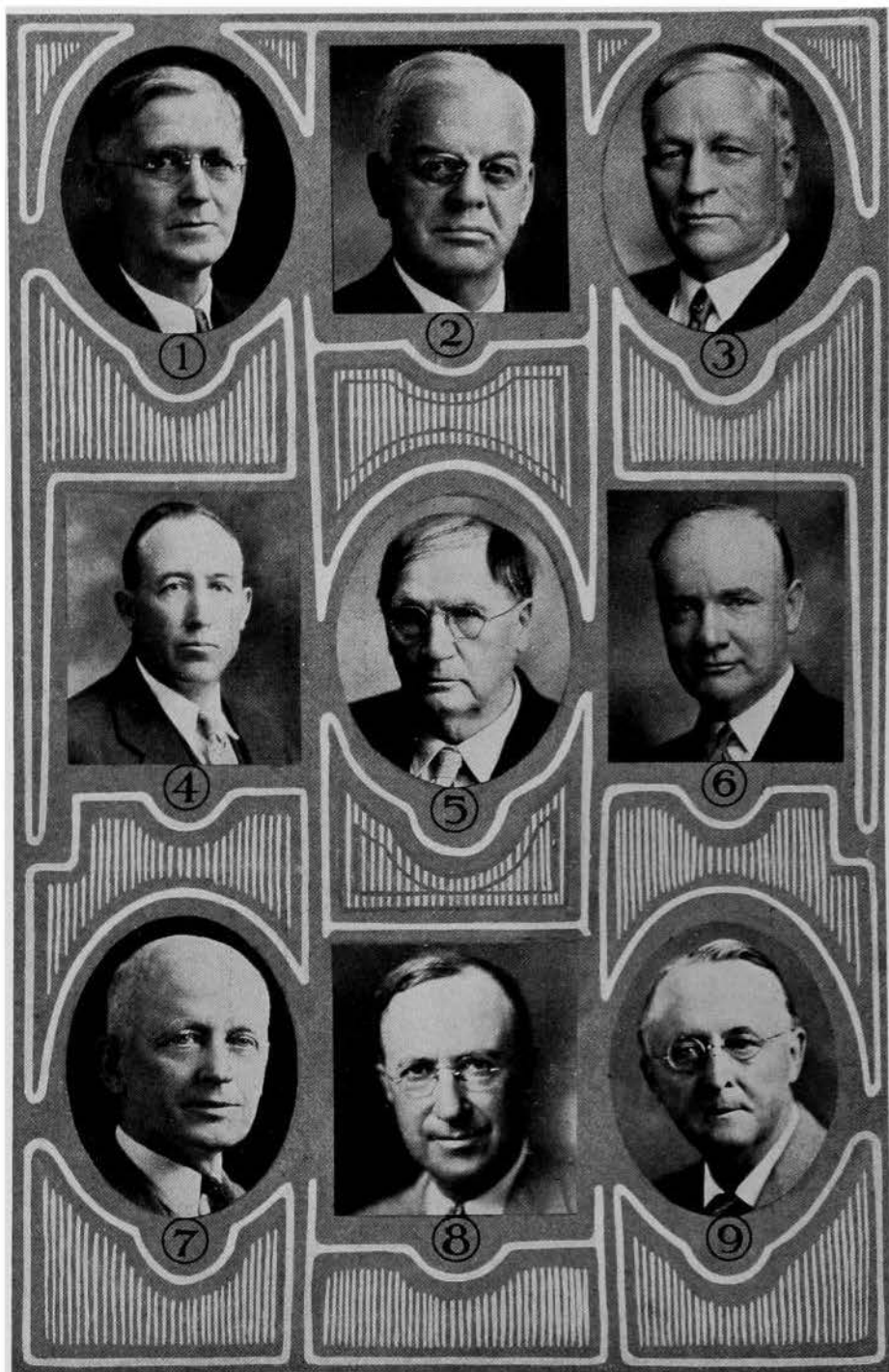

SUPREME COURT JUSTICES

1. MAURICE F. DONEGAN
4. W. H. HAMILTON
7. PAUL W. RICHARDS

2. JOHN W. ANDERSON
5. JAMES M. PARSONS
8. CARL B. STIGER

3. JOHN W. KINTZINGER
6. RICHARD F. MITCHELL
9. EDWARD A. SAGER

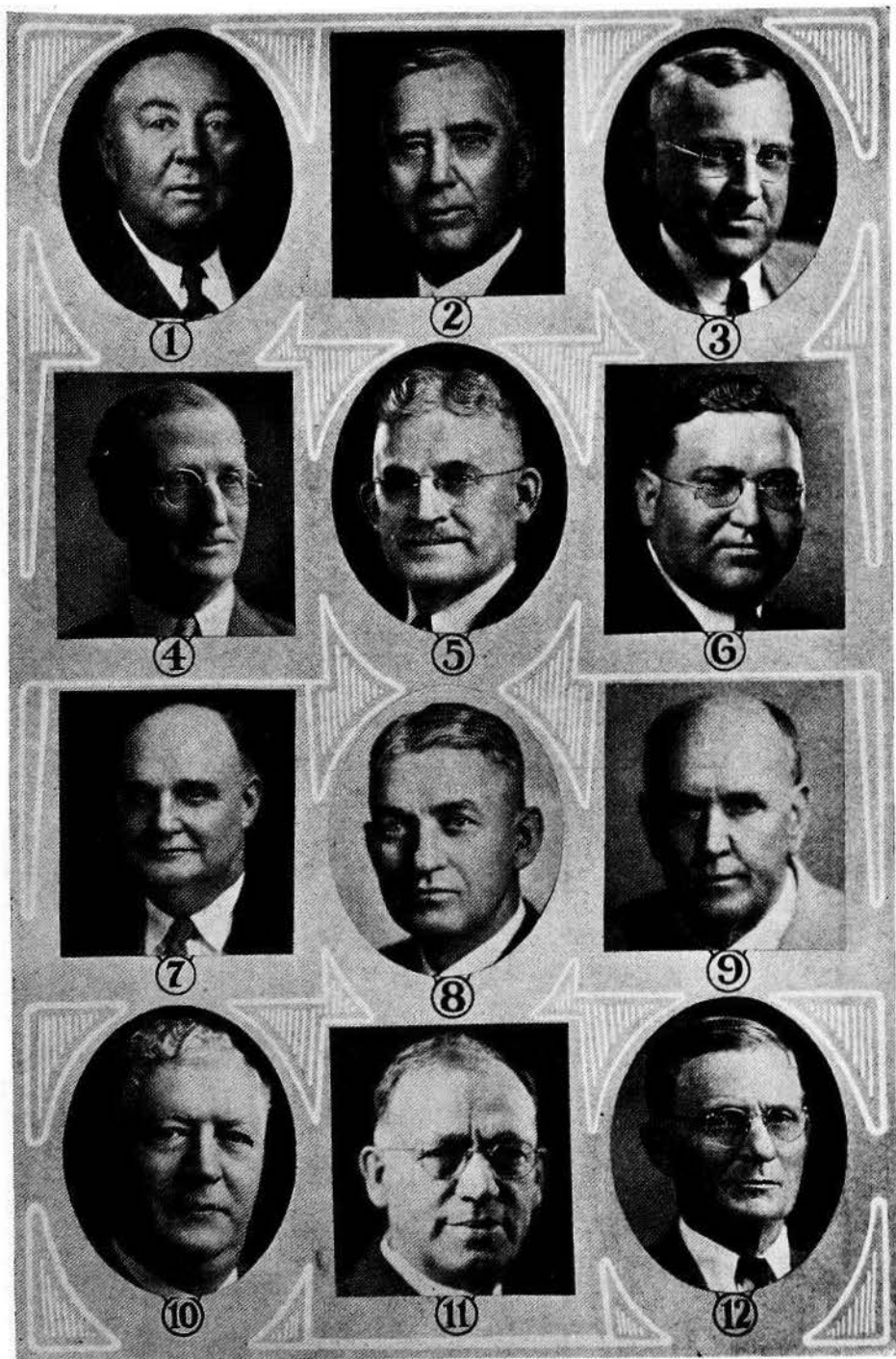

IOWA STATE COMMERCE COMMISSION

1. M. P. CONWAY 2. G. A. HUFFMAN 3. H. B. DUNLAP

BOARD OF CONTROL OF STATE INSTITUTIONS

4. HARRY C. WHITE 5. F. M. STEVENS 6. E. H. FELTON

BOARD OF PAROLE

7. HUBERT UTTERBACK 8. LESLIE O. ROSS 9. E. R. MOORE

STATE BOARD OF ASSESSMENT AND REVIEW

10. LOUIS E. RODDEWIG 11. C. F. GREEN 12. D. L. MURROW

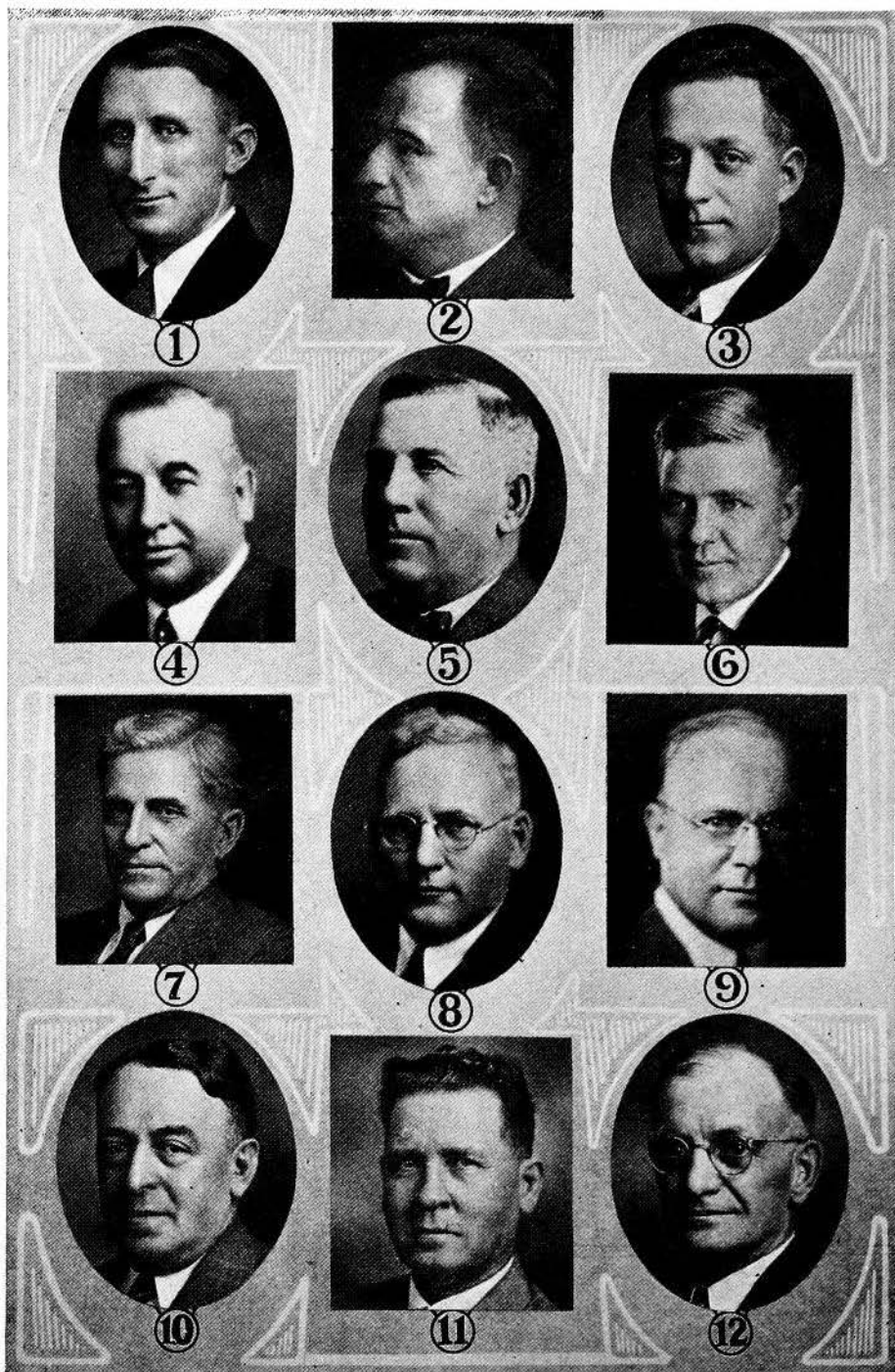

IOWA STATE HIGHWAY COMMISSION

- | | | |
|-------------------|-----------------|--------------------------|
| 1. C. L. MCKINNON | 2. HARRY GREEN | 3. I. H. KNUDSON |
| 4. A. A. HURST | 5. GUS A. OLSON | 6. F. R. WHITE, Engineer |

IOWA LIQUOR CONTROL COMMISSION

- | | | |
|-------------------|-----------------|-----------------|
| 7. ANDREW STEWART | 8. B. E. MANLEY | 9. DICK R. LANE |
|-------------------|-----------------|-----------------|

IOWA UNEMPLOYMENT COMPENSATION COMMISSION

- | | | |
|-------------------|-----------------------|-----------------------|
| 10. PETER J. KIES | 11. CLAUDE M. STANLEY | 12. WALTER F. SCHOLES |
|-------------------|-----------------------|-----------------------|

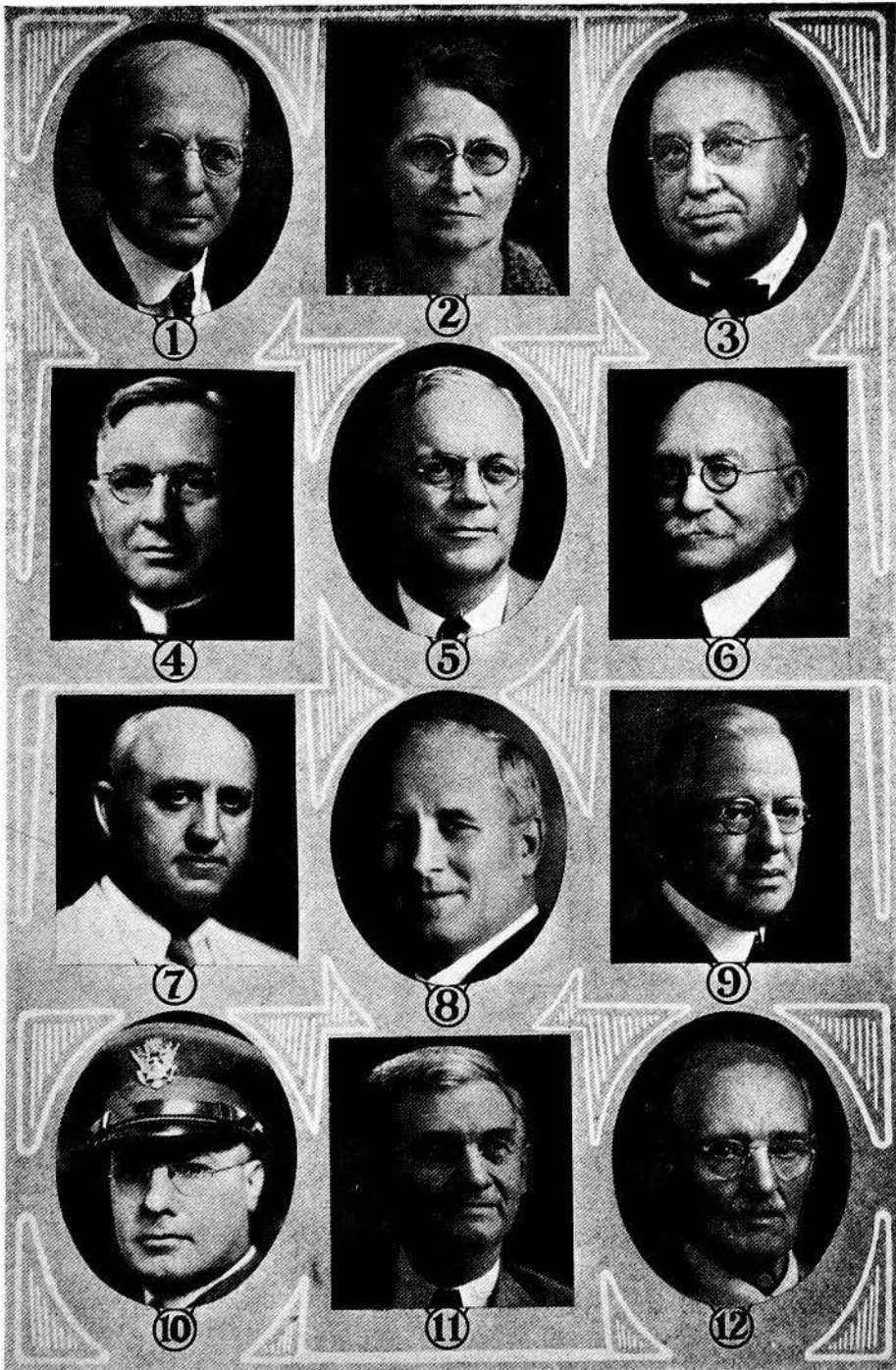

BOARD OF SOCIAL WELFARE

1. WARREN F. MILLER 2. MRS. B. C. HOPKINS 3. E. P. SCHOENTGEN
 4. MARTIN CONE 5. IVAN O. HASBROUCK

STATE OFFICIALS

6. DR. WALTER L. BIERRING, Commissioner of Health; 7. RAY MURPHY, Insurance Commissioner; 8. C. B. MURTAGH, Comptroller; 9. D. W. BATES, Superintendent of Banking; 10. CHARLES H. GRAHL, Adjutant General; 11. JOHN C. DEMAR, Commerce Council; 12. JOHN T. CLARKSON, Industrial Commissioner.

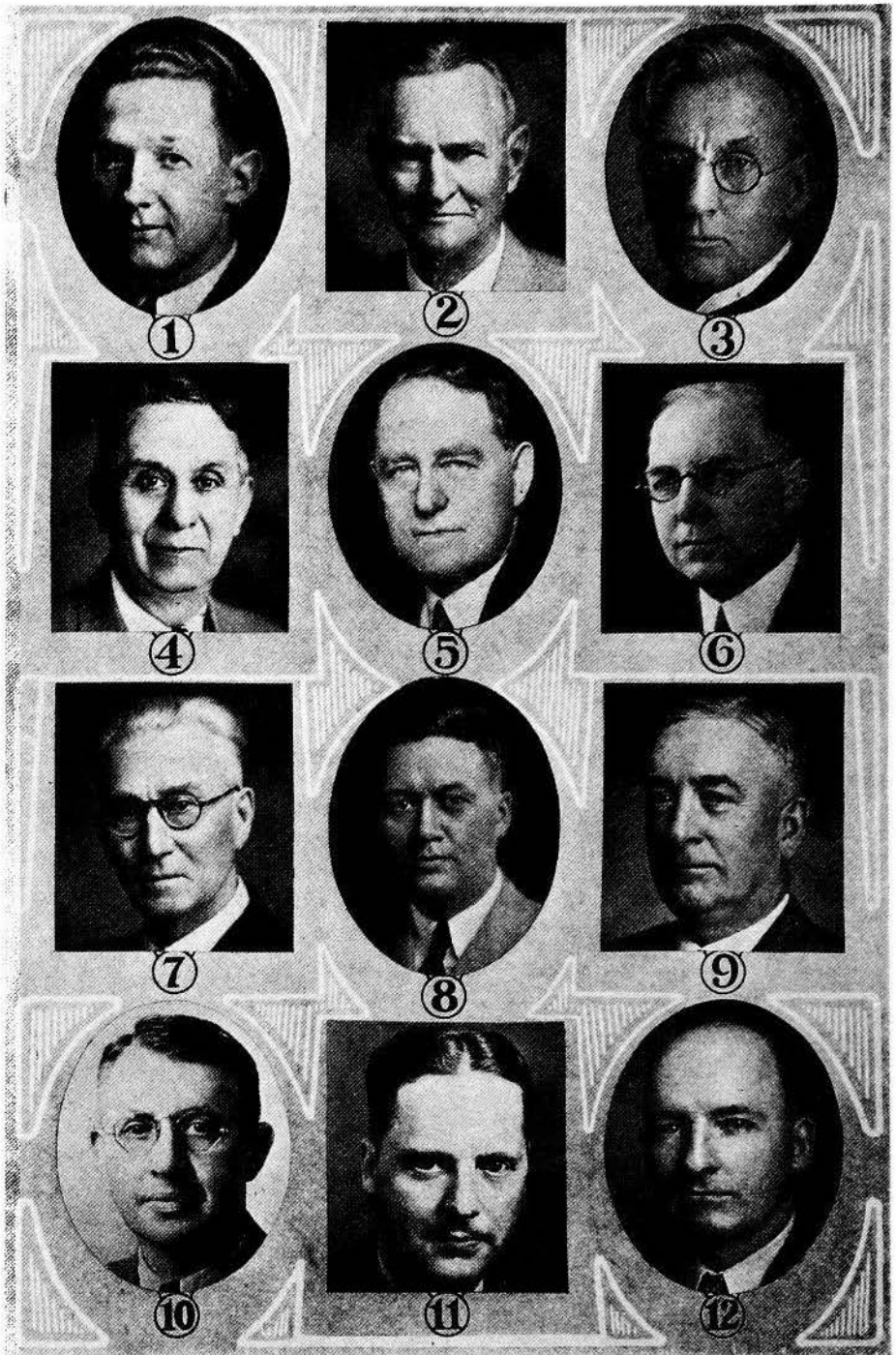

STATE OFFICIALS

1. J. VINCENT PYLE, Fire Marshal; 2. JOHN D. DENISON, State Librarian; 3. U. G. WHITNEY, Code Editor; 4. MILTON E. PEACO, Labor Commissioner; 5. B. W. GARRETT, Clerk of Supreme Court; 6. O. E. KLINGAMAN, Curator of Historical Department; 7. TOM J. WHITE, Superintendent of Printing; 8. ROSS EWING, Secretary of Executive Council; 9. A. R. COREY, Secretary of State Fair Board; 10. M. L. HUTTON, Conservation Director; 11. R. H. MATSON, Planning Board Director; 12. M. R. PIERSON, Secretary of Board of Education.

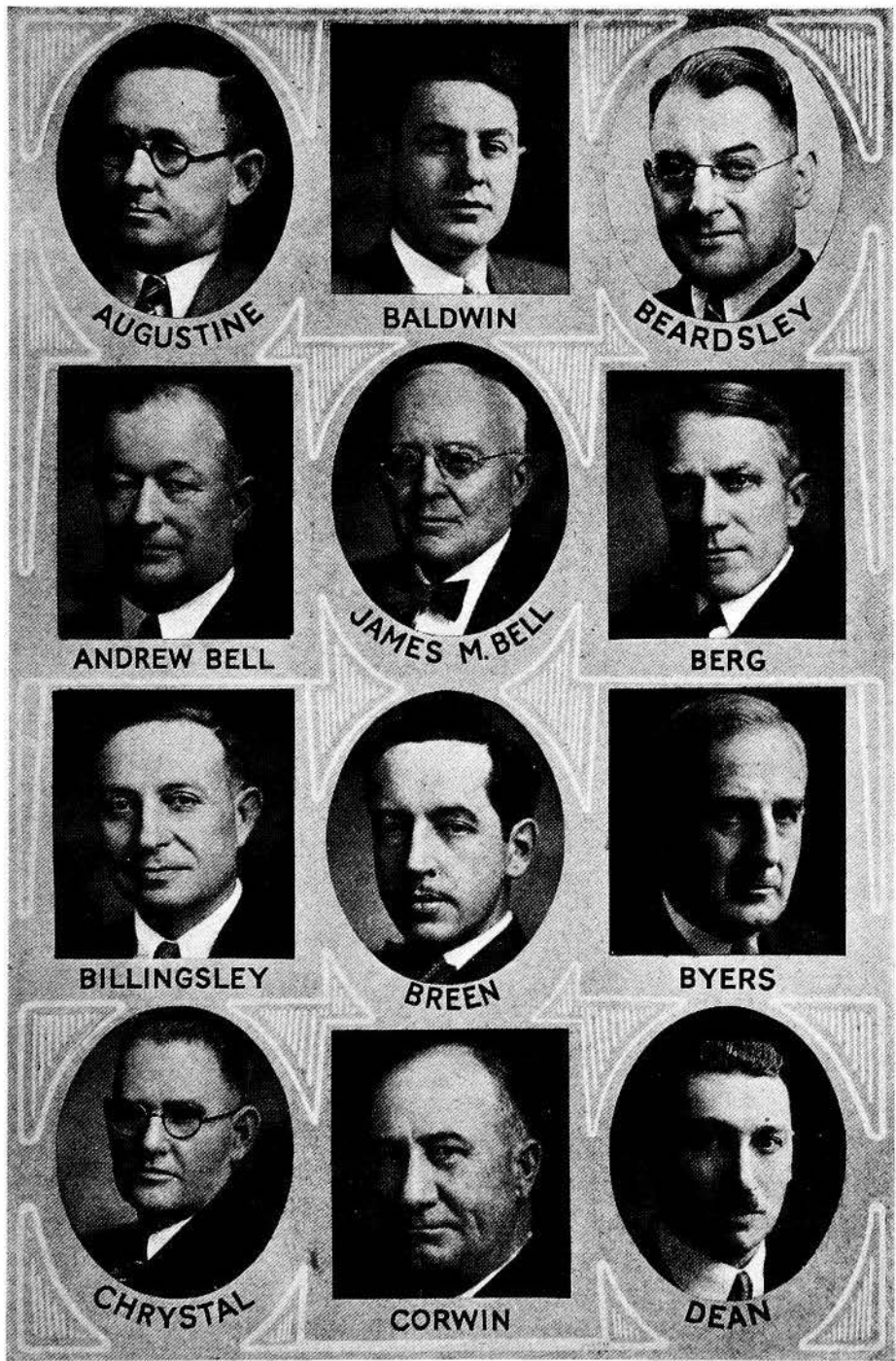

SENATORS IN THE FORTY-SEVENTH GENERAL ASSEMBLY



SENATORS IN THE FORTY-SEVENTH GENERAL ASSEMBLY

* Died during the session of the forty-seventh general assembly.

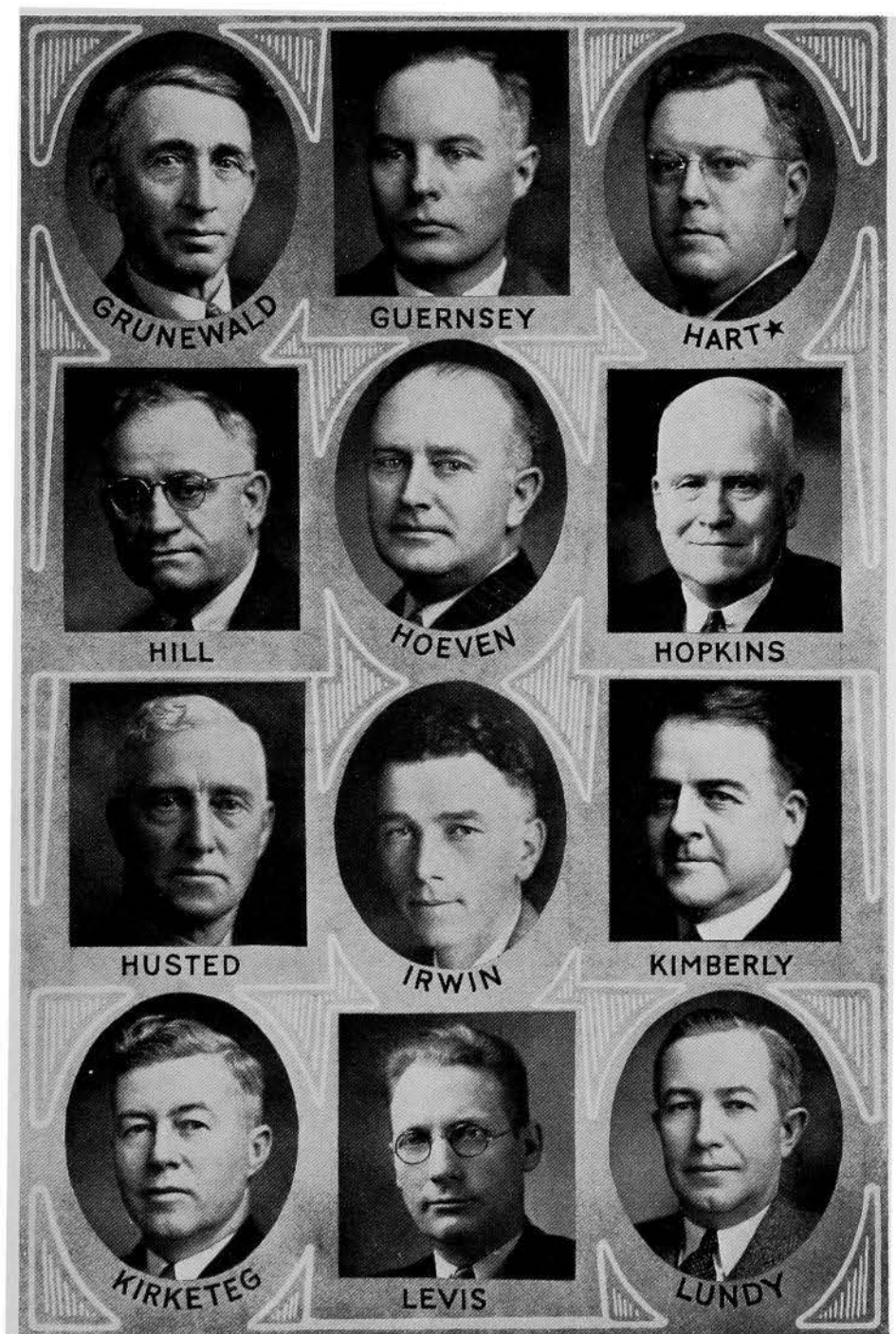

SENATORS IN THE FORTY-SEVENTH GENERAL ASSEMBLY

* Elected at a special election held during the session of the forty-seventh general assembly to fill the vacancy caused by the death of Senator Driscoll.



SENATORS IN THE FORTY-SEVENTH GENERAL ASSEMBLY



STEWART



WHITEHILL



ZEIGLER

House of Representatives



ALESCH



BAUMHOVER



BECKLER



BELTMAN



BENZ



BLUE

SENATORS IN THE FORTY-SEVENTH GENERAL ASSEMBLY
REPRESENTATIVES IN THE FORTY-SEVENTH GENERAL ASSEMBLY



REPRESENTATIVES IN THE FORTY-SEVENTH GENERAL ASSEMBLY



REPRESENTATIVES IN THE FORTY-SEVENTH GENERAL ASSEMBLY



REPRESENTATIVES IN THE FORTY-SEVENTH GENERAL ASSEMBLY



REPRESENTATIVES IN THE FORTY-SEVENTH GENERAL ASSEMBLY

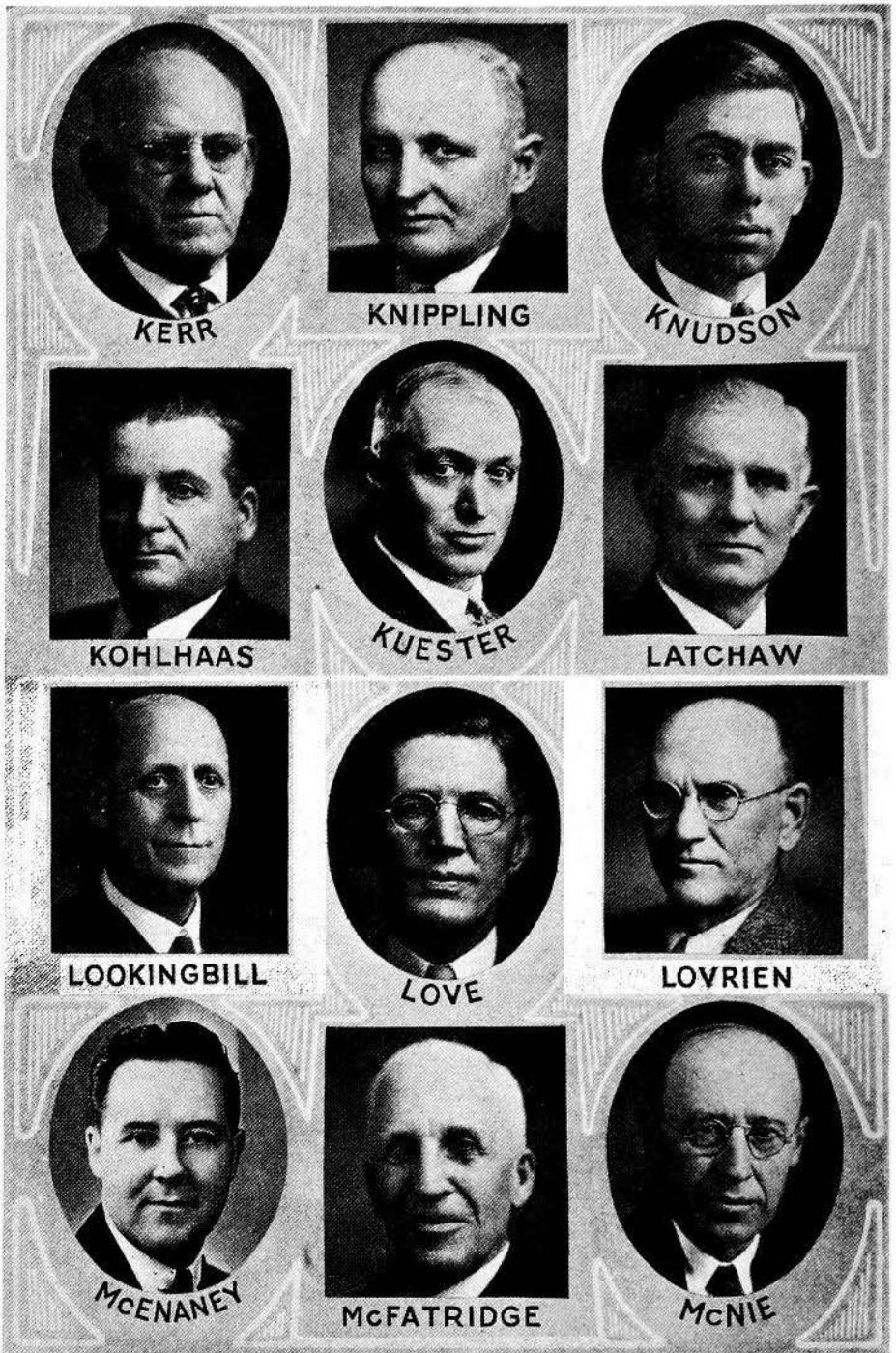

REPRESENTATIVES IN THE FORTY-SEVENTH GENERAL ASSEMBLY



REPRESENTATIVES IN THE FORTY-SEVENTH GENERAL ASSEMBLY



PINE



PRALL



RANDALL



RANDELL



RASMUSSEN



REILLY



RICE



RIDDLE



ROAN



ROE



ROSS



RUTHERFORD

REPRESENTATIVES IN THE FORTY-SEVENTH GENERAL ASSEMBLY

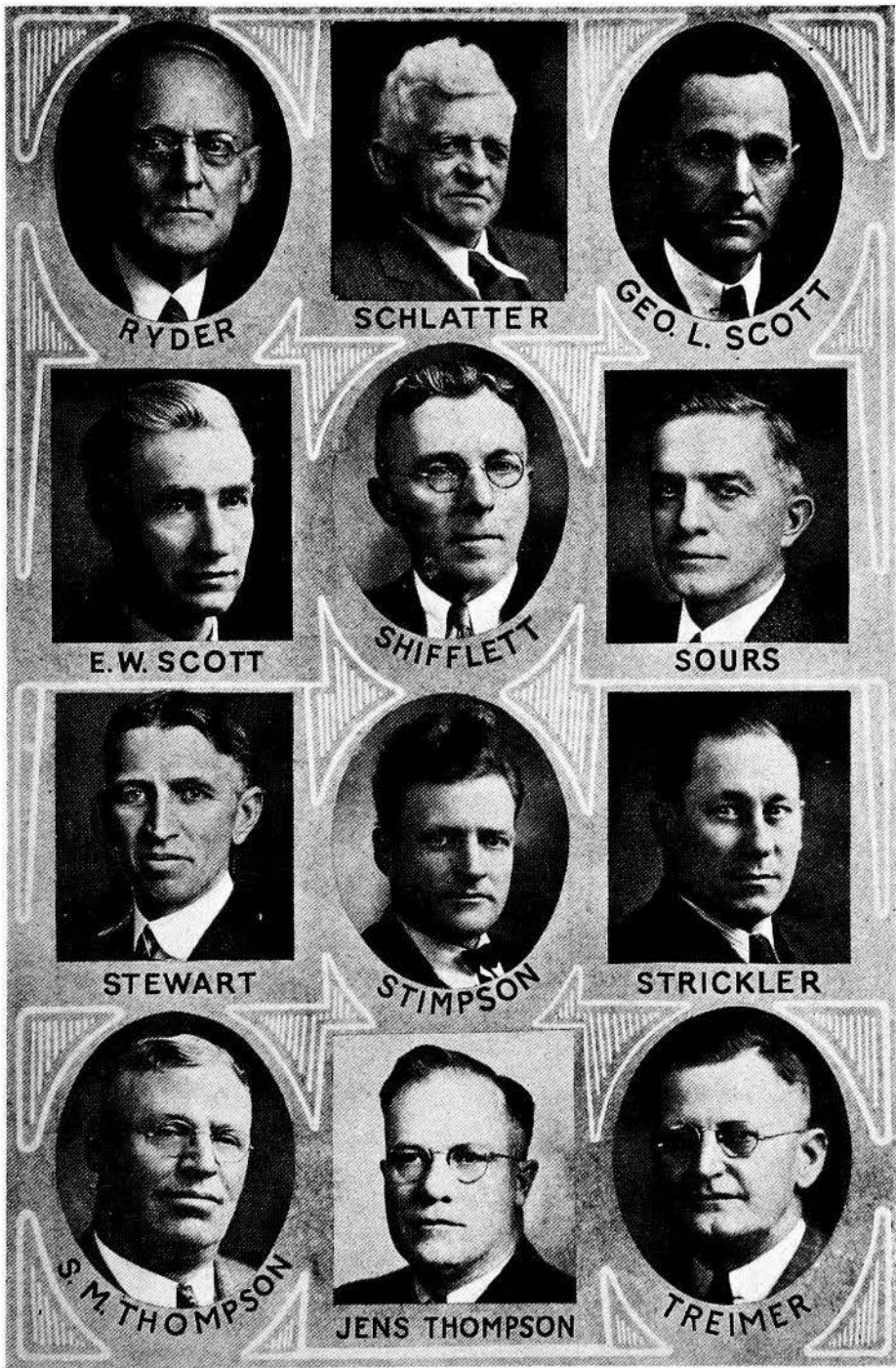

REPRESENTATIVES IN THE FORTY-SEVENTH GENERAL ASSEMBLY

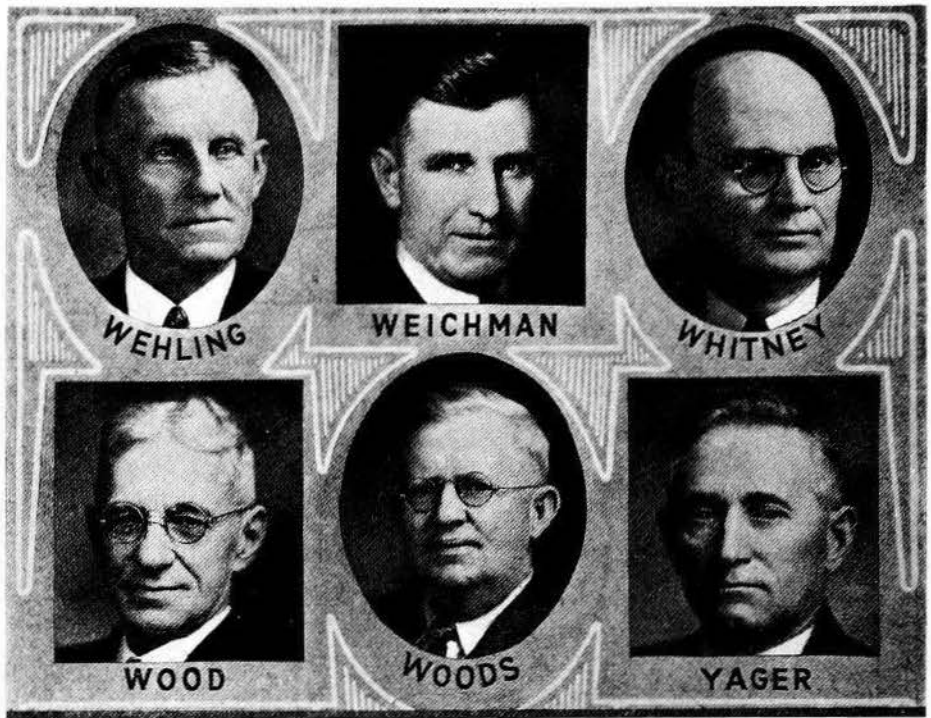

REPRESENTATIVES OF THE FORTY-SEVENTH GENERAL ASSEMBLY

THE STATE FLOWER OF IOWA

The Wild Rose was officially designated as the flower of the state by the twenty-sixth general assembly in extraordinary session. The resolution was adopted May 7, 1897.

No particular species of the Wild Rose was designated by the general assembly, but it is supposed that the legislators had in mind the "Wild Prairie Rose," or *Rosa Pratincola*, as it is the most common and most widely distributed species in the state.

THE STATE BIRD OF IOWA

The forty-fifth general assembly, by a concurrent resolution adopted March 22, 1933, designated the Eastern Goldfinch, *Spinus tristis tristis* as the official bird of Iowa.

The Goldfinch is generally designated as a wild canary. The male is a bright yellow with black wings, tail and the top of its head. The female is similarly marked, but not so brilliant. These birds are rather common in the southern part of the state, but less numerous in the northern part.



THE WILD ROSE. THE STATE FLOWER OF IOWA



THE EASTERN GOLDFINCH. THE STATE BIRD OF IOWA

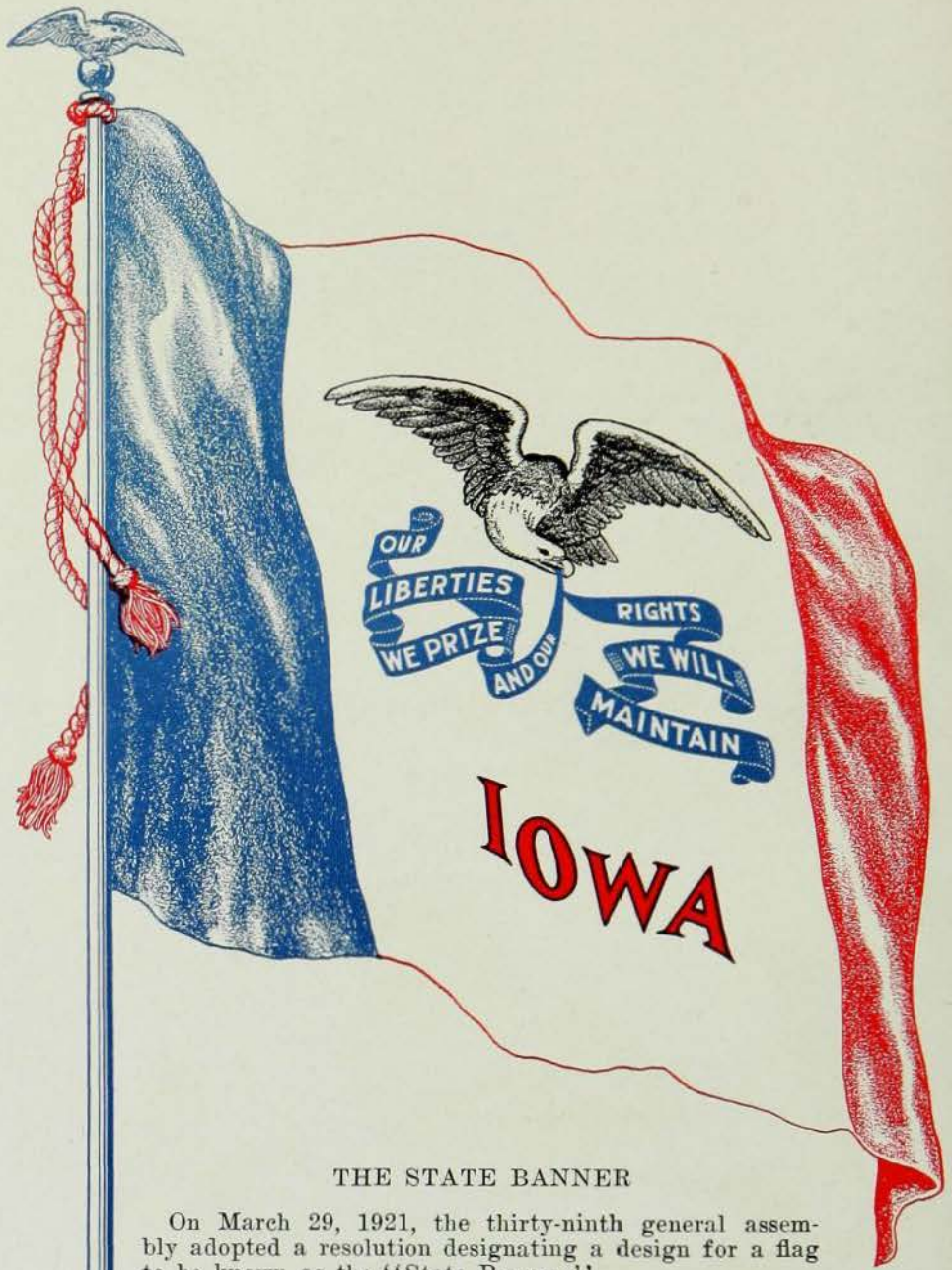

THE STATE BANNER

On March 29, 1921, the thirty-ninth general assembly adopted a resolution designating a design for a flag to be known as the "State Banner."

The banner was designed by the "Iowa Society of the Daughters of the American Revolution," and consists of three vertical stripes of blue, white and red, with the blue stripe nearest the staff and the white stripe in the center depicting a spreading eagle bearing in its beak blue streamers on which is inscribed in white letters the state motto, "Our liberties we prize and our rights we will maintain." The word "Iowa" in red letters is just below the streamers.

THE HISTORY OF IOWA*

A Brief Summary

The Land

MILLIONS of years ago an ocean covered what is now the Mississippi valley. As the waters receded, sand and clay were deposited upon the remains of the shell-covered animals which had lived in this sea and under pressure of successive layers the sand became sandstone and the clay turned into shale, while the animal deposits became limestone. Lead ore accumulated in the vicinity of Dubuque.

Later the climate became tropical and giant trees and ferns grew in the swamps. Their remains were, in turn, covered by clay or sand and became coal. In some places beds of gypsum were left as the water evaporated, forming a soft, gray rock now used for plaster or stucco.

In the centuries which followed, at least five great ice sheets covered the whole or some parts of Iowa. As each one melted, it left a layer of powdered rock, sprinkled with flinty boulders. In the intervals between the glaciers, plants grew and their remains mingled with the glacial deposits to make the deep, rich soil of Iowa.

The Indians of Iowa

The earliest remains of human life in Iowa are found in the rock-shelters and mounds of pre-historic Indians. Thousand of these mounds once existed in Iowa and hundreds may still be seen, especially in northeastern Iowa. When white men first saw the Iowa country several tribes of Indians hunted, fished, and fought here. These Indians usually lived in small temporary villages on the river terraces and their homes were tepees or wickiups made of bark or skin and nearby were the gardens where the women raised small patches of corn, beans, and pumpkins. Their weapons were bows and arrows; their implements were made of stone or bone.

When the white traders came among them, the Indians learned to sell their furs and buy guns, powder, traps, knives, blankets, calico, cooking utensils, mirrors, paint, tobacco, and whisky, but they soon discovered that settlers followed the traders and that the settlers wanted their lands.

By 1832 the van of white settlement had reached the east bank of the Mississippi river and the Sauk and Fox Indians were ordered to leave their cornfields on Rock river and cross the Mississippi. Black Hawk, a famous chief of that period, claimed that the treaty (1804) giving up the land in Illinois had been illegally signed and he and his band resisted the removal. They were defeated and compelled to surrender not only their lands in Illinois but a strip west of the Mississippi river, known as the Black Hawk purchase. The title to the land west of the river passed to the Federal government on June 1, 1833.

This was the beginning of the end for the Indians in Iowa. Keokuk's Reserve on the Iowa river was sold in 1836, and a year later an additional strip of land was added to the Black Hawk purchase. The Sauk and Fox Indians, by a treaty signed in 1842, were compelled to cede about one-third of the area of Iowa, agreeing to withdraw across the Missouri river in 1845. The Pottawattamie Indians had been given (by a treaty of 1833) lands in southwestern Iowa, but in 1846 they were moved to Kansas. The Winnebago Indians had been settled in what was called the "neutral ground," a narrow strip of land in northeastern Iowa ceded (1830) as a buffer strip by the Sioux and the Sauk and Fox. In accordance with a treaty signed in 1846, the Winnebagoes were moved to Minnesota. The Sioux retained their hunting grounds in the north and northwest until 1851 when they too were forced to cede their Iowa lands to the government.

* Compiled for the Iowa Official Register by the State Historical Society of Iowa under the direction of Benj. F. Shambaugh, Superintendent.

Two later incidents connect the Indians with Iowa. In the summer of 1856, a number of white families settled in the region around the Okoboji lakes and Spirit lake. The following spring a band of Sioux Indians, wandering through the region, killed more than thirty of the settlers and carried off three women and a girl as prisoners.

About the same time some Sauk and Fox Indians came back to their beloved Iowa. The Iowa legislature passed a law (1856) permitting a band of these homesick Indians to remain in Tama county, and in 1857, with the assistance of Governor James W. Grimes, they bought eighty acres of land. There are now about 400 of these Indians, mostly Foxes, and they own nearly four thousand acres of land along the Iowa river. They have been made citizens and, if otherwise qualified, may vote.

Exploration

The first white men to see Iowa were Father Marquette and Louis Joliet who, with five boatmen, came down the Mississippi river in June, 1673. At some spot along the shore, probably near the mouth of the Iowa river, the party landed and Marquette and Joliet visited a nearby village of Illinois Indians. During the next century a number of white soldiers and traders came through the Iowa country.

In 1788 (five years after the close of the Revolution) Julien Dubuque, a French-Canadian trader, crossed the Mississippi river to the lead mines in the vicinity of Dubuque and established his home there. Eight years later (1796) he received from the Spanish governor a grant of land, including the lead mines, which he named the "Mines of Spain." Dubuque remained at the mines until his death in 1810. A man named Basil Giard also secured a grant of some 5,680 acres in Clayton county, and in 1799 Louis Honoré Tesson was granted about 6,000 acres in what is now Lee county, where he planted the first apple orchard in Iowa.

All of these grants were obtained from the Spanish government, for France had ceded the western half of Louisiana to Spain in 1762. Napoleon, however, compelled Spain to recede Louisiana to France in 1800. In the meantime American merchants quarreled with the Spanish officials over the commerce down the Mississippi and President Jefferson decided to buy the port of New Orleans. To the surprise of the Americans, Napoleon offered to sell the whole of Louisiana, since he felt he could not defend it against the English, and in 1803 the United States bought Louisiana, including Iowa, for \$15,000,000.

President Jefferson sent Meriwether Lewis and William Clark with a party to explore the new purchase. Sergeant Charles Floyd, one of the explorers, who died near the present site of Sioux City (August 20, 1804), was the first white man known to have died on Iowa soil. In 1805 Lieutenant Zebulon M. Pike led an expedition up the Mississippi river. Major Stephen H. Long (1819, 1820), Henry R. Schoolcraft (1820, 1832), William H. Keating (1823), and Colonel Stephen Watts Kearny (1820, 1824, 1835), were other explorers of Iowaland.

Settlement

Little by little traders, miners, and farmers edged into Iowa. Settlements were not permitted in the Indian country, but a number of white families were allowed to settle in the "half-breed tract," the triangle in southeastern Iowa at the junction of the Mississippi and Des Moines rivers which had been given to the half breeds (in 1824) by the Sauk and Fox. To the north, the lead mines of Dubuque tempted white men to cross the river as early as 1829, but United States troops drove them back across the river until after June 1, 1833, when the Black Hawk purchase became part of the public domain. When the government surveys began in 1836, there were more than ten thousand white settlers in Iowa. The first land offices were opened at Dubuque and Burlington in 1838. The land was sold by the government for \$1.25 an acre. To protect their claims before the land was offered for sale settlers often formed "claim associations."

The early pioneers of Iowa came chiefly from eastern and southeastern states, but there were also many settlers who came directly from Europe. Most of the immigrants who settled in Iowa soon learned the English language, became American citizens, and were soon assimilated with the general population. By 1847 there were 116,454 people in Iowa and in 1860 the population was 674,913, of which 106,081 were foreign born. In 1930 the population of Iowa was 2,470,939.

There have been some interesting group settlements in Iowa. In 1846 several thousand Mormons crossed the state on their way from Nauvoo, Illinois, to Utah. They established a number of permanent camps and some of them remained in southern Iowa. One of their settlements was Kanessville, later Council Bluffs. Ten years later some 1,300 Mormons pushed handcarts from Iowa City westward on their way to Salt Lake City. Hollanders came to Pella in 1847, and English to Le Mars thirty years later. Germans, Irish, Scandanavians, and Czechoslovakians (Bohemians) added to the immigrant total.

There were also a number of communistic settlements in Iowa. One of these was made (1855) by members of the Amana society (now a joint stock company), which owns about twenty-six thousand acres of land, chiefly in Iowa county. The members, numbering about 1,500, live in seven villages. Some French people who called themselves Icarians organized a communistic settlement at Nauvoo, Illinois, in 1849, and ten years later moved to Adams county, Iowa, near Corning, where they built a village called Icaria. After several divisions and withdrawals, the Icarian community was finally dissolved in 1895.

The History of Government in Iowa

The beginning of settlements, of course, brought up the question of government. Soon after the United States bought Louisiana (in 1803), the northern part, including Iowa, was included in the District of Louisiana and attached to the Territory of Indiana. Later the Iowa country was made a part of the Territory of Louisiana and still later (1812) it was included in the Territory of Missouri. When Missouri was admitted as a state (1821), the part of the Louisiana purchase north of Missouri was left without governmental organization until 1834, when it was attached to the Territory of Michigan. Two years later the western part of Michigan territory was organized as the Territory of Wisconsin. Through its connection with Indiana, Michigan, and Wisconsin, the Iowa country inherited much of the spirit of the Northwest Ordinance.

How and when was Iowa named? In 1835 a party of dragoons made a march up the Des Moines river, starting from Fort Des Moines (No. 1), near the mouth of the Des Moines river. Among the officers of this expedition was Lieut. Albert M. Lea. The next year he wrote a book in which he referred to the part of Wisconsin territory west of the Mississippi as the Iowa district. The name, he said, was derived from the Iowa river.

When congress decided to create a new territory west of the Mississippi river, the name suggested by Lea's book was adopted and a bill creating the Territory of Iowa was approved on June 12, 1838. It went into effect on July 4th. Robert Lucas, who had been governor of Ohio, was appointed governor of Iowa. The first election was held on September 10, 1838.

The act creating the Territory of Iowa named Burlington as the temporary capital, but left the choice of the permanent seat of government to the legislature. After much discussion, it was finally decided to lay out a new capital city in Johnson county and name it Iowa City. The cornerstone of the capitol building was laid on July 4, 1840, and the legislature held its first session in the new capitol (now the old capitol) in the fall of 1842.

As the white settlers increased in numbers, men began to talk of statehood, but it was not until 1844 that the first constitution was drafted and it was twice rejected by the voters. A second constitution was approved (in 1846) and on December 28, 1846, President Polk signed the bill admitting Iowa into the union. The first state election was held on August 20, 1846,

and Ansel Briggs was the first governor elected. In 1857 a new constitution was adopted and the capital was moved to Des Moines.

The Iowa constitution gave the suffrage to white male citizens over twenty-one, but in 1868 an amendment extended this right to colored men. Women vote in Iowa by virtue of the nineteenth amendment to the United States Constitution (1920). As electors women became eligible to serve on juries and to hold all offices except those in the general assembly. In 1926 a constitutional amendment removed this sex qualification for membership in the legislature.

The legislature of Michigan (in 1834) created two counties in the Iowa area—Dubuque and Des Moines. Lyon and Osceola counties, the last of the ninety-nine counties to be organized, elected their first officers in 1871. Burlington and Fort Madison, chartered by the legislature of Wisconsin (January, 1838) were the first incorporated municipalities in Iowa.

Military History

Although there are accounts of a few battles between Indian tribes, the soil of Iowa has been unusually free from bloodshed. Only one battle between whites and Indians (between French soldiers and the Sauk and Fox Indians in 1735) and one massacre of whites by the Indians (at Spirit Lake in 1857) are recorded. The first fort built in Iowa was Fort Madison erected on the site of the present city of Fort Madison in 1808. It was abandoned and destroyed in 1813 during the War of 1812.

During the period when the Indians were being crowded out of Iowa and the white settlers were coming in, a number of temporary forts or posts were established. Among these were the first Fort Des Moines on the west bank of the Mississippi river near the mouth of the Des Moines (1834); Fort Atkinson, in the "neutral ground" (1840); and the second Fort Des Moines, at the junction of the Des Moines and Raccoon rivers (1843).

The interest of Iowans in the Mexican war is indicated by the names given to Iowa counties—Mills, Guthrie, Butler, Taylor, Hardin, Ringgold, Yell, Risley, Buena Vista, Cerro Gordo, and Palo Alto. Yell and Risley counties were later united to form Webster county. During the Civil war, Iowa furnished forty-eight regiments of infantry, nine regiments of cavalry, and four batteries of artillery, nearly 80,000 men (men who reenlisted are counted twice in this figure), of whom more than 12,000 lost their lives. In the Spanish-American war in 1898, Iowa sent four regiments of infantry, two batteries of artillery, a signal corps unit, and a company of colored soldiers.

More than 113,000 Iowa men served in the army, navy, or marine corps during the World war, and more than two thousand Iowa men were killed or died of disease. Fort Des Moines (No. 3), established near Des Moines in 1901, was used for an officers' training camp and later for a hospital. Thousands of men were trained at Camp Dodge, a new cantonment established near the capital.

Transportation and Communication

The pioneers of Iowa traveled by ox-wagon, on horseback, or on foot; or, if they did not use their own conveyances, they went by stagecoach or river boat. Some attempts were made to build plank roads, but Iowans soon transferred their interest to railroad building.

The first railroad to enter Iowa was the Mississippi and Missouri in 1855. The cost of this railroad was approximately the same as that of present day paving, about \$26,000 a mile. The first railroad bridge across the Mississippi was opened at Davenport in 1856. The Union Pacific bridge across the Missouri river at Council Bluffs was completed in 1873. The first automobiles were brought into Iowa at the close of the nineteenth century and about 1920 Iowa began the program of paving its main highways. By the close of 1936 more than 4,500 miles of primary roads had been paved, 3,130 miles had been graveled, and 470 miles had bituminous surfacing.

The twentieth century brought experiments with air transportation but it was not until after the World war that the airplane was accepted as one of the important means of transporting passengers, mail, and express. The first regular transcontinental mail service across Iowa began in 1924 although mail had been carried as early as 1914.

Two post offices, the first in Iowa, were established on April 19, 1836. The one at Augusta is still in operation. The first newspaper published in Iowa was the *Dubuque Visitor*, which made its initial appearance on May 11, 1836. The first daily paper in Iowa appeared in 1851, also at Dubuque.

As early as 1848, a telegraph line was in use between Bloomington (now Muscatine) and Burlington. Most of the early telegraph lines in Iowa were built by the sale of stock to public spirited citizens most of whom lost their money. In 1852 the rate from New York to Iowa City was \$1.75 for ten words. The first telephone line entered Iowa about 1877.

At the close of the World war radio came into use as a means of communication. WSUI at the State University of Iowa, furnishing regular programs in 1919, claims to be the oldest broadcasting station west of the Mississippi river.

Schools and Churches

The Iowa pioneers believed in schools. In 1830, Berryman Jennings taught the first school in Iowa in the "half-breed tract," at what is now Galland in Lee county. The first act concerning public schools adopted by the legislature of Iowa territory was approved on January 1, 1839. The educational system of Iowa, elementary schools and high schools with the state university as the cap sheaf, was outlined in a bill approved on March 12, 1858. The public schools in Iowa have always been coeducational.

The Iowa pioneers, however, were not satisfied with elementary schools; they soon established academies, seminaries, and colleges. Iowa Wesleyan college dates back to the opening of the Mount Pleasant Collegiate institute in 1844. Grinnell college continues the existence of Iowa college which first opened its doors to students in 1848. In 1847 the State University of Iowa was established at Iowa City. The State Historical Society of Iowa, established by law in 1857, is also located at Iowa City. It has published a large number of books, pamphlets, and periodicals dealing with the history of Iowa. The State College of Agriculture and Mechanic Arts was opened at Ames in 1868. A state normal school, now the State Teachers college, hold its first session at Cedar Falls in 1876.

The first church building in Iowa was erected at Dubuque by the Methodists in 1834. This was of logs and cost \$255. The Catholics built a church there the following year. One of the events which permanently influenced Iowa history was the coming of the "Iowa Band" in 1843, a group of Congregational and Presbyterian ministers from New England. Revivals and camp meetings were popular among the pioneers, but on the whole, the religious history of Iowa has been characterized by a combination of religious fervor, good judgment, tolerance, and emphasis on education.

Social Problems

The first case to come before the supreme court of the Territory of Iowa involved the right of a master to return a slave, a negro named Ralph, to Missouri. The court decided that slavery could not exist in Iowa and Ralph was set free. In the years preceding the Civil war, there was, however, much dispute in Iowa as to the return of fugitive slaves. Many settlers, especially the Quakers and the people from New England, were opposed to slavery, and some of them organized as a part of the underground railroad and assisted fugitive slaves across the state. John Brown visited Iowa several times and some of his men spent the winter of 1857-1858 at a Quaker settlement named Springdale in Cedar county.

The first temperance society in Iowa was organized in 1838 at Fort Madison. The first statewide prohibitory law was adopted by a popular vote in April, 1855, but in 1857 this was amended to provide a license system. In

1870 a form of county local option was adopted and in 1882 a constitutional prohibitory amendment was added to the state constitution, only to be declared invalid by the state supreme court in January, 1883. Statutory prohibition was then adopted in 1884, but difficulties of enforcement led to the adoption (in 1894) of the mulct law (repealed in 1915). Beginning on January 1, 1916, Iowa had statewide prohibition, but in 1933 the general assembly authorized the sale of beer and a year later provided state stores for the sale of intoxicating liquors.

The first state institution established by Iowa was the penitentiary located at Fort Madison in 1839. An additional penitentiary, now known as the men's reformatory, was opened at Anamosa in 1873, and a women's reformatory at Rockwell City in 1918. The training school for boys, now located at Eldora, received its first inmates in 1868 and the training school for girls, located at Mitchellville, was opened in 1873.

The Civil war made necessary some provision for the care of the orphan children of soldiers. Three homes for such orphans (at Glenwood, Cedar Falls, and Davenport) were established in Iowa, but only the institution at Davenport is now in operation. A state juvenile home was opened at Toledo in 1920.

The care of persons who are defective mentally has been met in Iowa by the establishment of seven institutions. The first hospital for the insane was located at Mt. Pleasant and received its first patients in March, 1861. Similar institutions have since been opened by the state at Independence, Clarinda, and Cherokee. An institution for feeble-minded children (now including some adults) was opened at Glenwood in 1876 in the buildings formerly occupied by the soldiers' orphans' home. An institution for the care of epileptics was opened at Woodward in 1917. A psychopathic hospital was established at Iowa City in 1921.

Iowa Industries

The earliest industry in Iowa was the fur trade, but agriculture was the chief occupation of the pioneers. Indeed it was the rich farming land which attracted most of the settlers to Iowa. This predominance of agriculture has continued and in 1930 approximately half of those listed as gainfully employed (not counting the farmers' wives) were connected with agriculture. Gradually horses took the place of oxen as draft animals and of late years tractors have tended to displace horses. Reapers, binders, hayloaders, and other labor-saving machinery took the place of man-power. Beginning even before the Civil war, a marked improvement has been made in the breeds of cattle, horses, hogs, and sheep, and in the strains of corn, wheat, and oats. Partly because of the ravages of the chinch bugs on the wheat fields, corn soon took the lead on Iowa farms and as a rule is marketed in the form of cattle and hogs. Agricultural societies were authorized in 1838 and county fairs were held as early as 1841. The first state fair was held at Fairfield in 1854. Since 1885, the state fairs have been held at Des Moines.

Flour, cornmeal, and lumber were necessities on the frontier and mills were soon built on many streams, the gristmills alone numbering about 600. An oatmeal mill (now the Quaker Oats plant) was established at Cedar Rapids in 1873. Pork packing began in Iowa as early as 1840. In 1877 a packing plant (now the John Morrell & Co.) was opened at Ottumwa and about the same time plants were opened at Sioux City. In normal times the packing plants of Iowa now slaughter approximately four and one-half million hogs. The first creamery in Iowa was established at Spring Branch (near Manchester) in 1872 and early in the nineties the manufacture of pearl buttons was begun at Muscatine. A washing machine factory, begun at Newton in 1900, has developed into one of the state's leading industries.

Money was scarce in early Iowa and much of it was in the form of private and state bank notes of doubtful value. In 1846 it was estimated that there was in Iowa only \$183,426 in gold, silver, and bank notes. The first bank in Iowa (the Miners' Bank of Dubuque) was chartered by the legislature of Wisconsin in 1836. The first constitution of Iowa prohibited banks of issue

(all banks at that time expected to issue bank notes) but the constitution of 1857 authorized the establishment of a state bank and the incorporation of other banks. The state bank went out of existence in 1865 because the national bank act made it unprofitable for banks organized under state laws to issue bank notes. The First National bank at Davenport was the first national bank in the United States.

Bibliography

It is, of course, impossible to give a detailed history of Iowa in a few pages. If more definite information on any point is desired, specific references may be secured by consulting Petersen's *Two Hundred Topics in Iowa History*, a publication of the State Historical Society of Iowa, or by writing directly to the State Historical Society of Iowa, Iowa City, Iowa. Two of its publications, *The Iowa Journal of History and Politics* and *The Palimpsest*, contain articles on almost all phases of Iowa history. For a summary of Iowa history with references see Gallaher's *The First Hundred Years in The Iowa Journal of History and Politics*, October, 1933.

A biographical series published by the society includes volumes on Robert Lucas, Samuel Freeman Miller, Augustus Caesar Dodge, Henry Dodge, Thomas Cox, John Chambers, George Wallace Jones, James Harlan, Samuel Jordan Kirkwood, James Baird Weaver, William Peters Hepburn, and Leonard Fletcher Parker. Other biographical material may be found in the *Annals of Iowa*, published by the historical department at Des Moines.

The publications of the State Historical society include the following volumes: Downey's *History of Labor Legislation in Iowa*; Brindley's *History of Taxation in Iowa and History of Road Legislation in Iowa*; Pollock's *History of Economic Legislation in Iowa*; Preston's *History of Banking in Iowa*; Downey's *History of Work Accident Indemnity in Iowa*; Gillin's *History of Poor Relief Legislation in Iowa*; Briggs' *History of Social Legislation in Iowa*; Hansen's *Welfare Campaigns in Iowa and Welfare Work in Iowa*; Fullbrook's *The Red Cross in Iowa*; Pollock's *The Food Administration in Iowa*; Whitney's *The Sale of War Bonds in Iowa*; Taber's *History of the 168th Infantry*; Gallaher's *Legal and Political Status of Women in Iowa*; Teakle's *The Spirit Lake Massacre*; Haynes' *History of Third Party Movements Since the Civil War*; Aurner's *History of Education in Iowa*; Swisher's *The American Legion in Iowa*; Shambaugh's *Amana That Was and Amana That Is*; and Cole's *I Remember I Remember*.

A list of general references on Iowa history includes Richman's *Ioway to Iowa*; Shambaugh's *The Constitution of Iowa*; Cole's *A History of the People of Iowa*; Salter's *Iowa: the First Free State in the Louisiana Purchase*; Sabin's *The Making of Iowa*; Brigham's *Iowa: Its History and Its Foremost Citizens*; Mahan and Gallaher's *Stories of Iowa for Boys and Girls*; and Fulton's *Red Men of Iowa*.

THE GOVERNMENT OF IOWA*

THE government of the state of Iowa is based upon a constitution adopted by the people and upon statute laws enacted from time to time by the general assembly. Iowa has had two state constitutions, the first approved in 1846, the second one in 1857. The present constitution has been amended a number of times.

The Electorate

All men and women who have lived in Iowa for six months and in the county in which they claim a residence for sixty days are entitled to vote if they are citizens of the United States and are twenty-one years of age or over. Persons convicted of infamous crimes and those declared idiotic or insane are, however, disfranchised. The right of women to vote in Iowa is based upon the nineteenth amendment to the United States constitution.

The regular elections for national, state, district, and county officers are held on the Tuesday following the first Monday of November of the even-numbered years. Candidates, with a few exceptions, are nominated at the primary election held on the first Monday in June preceding the general election. Provision is also made for nominations by petition or convention. Political parties must use the primary for nominating candidates, but in case no candidate receives the necessary thirty-five per cent at the primary, a convention may nominate.

The Legislative Department

The legislative authority of the state of Iowa is vested by the constitution in a general assembly which consists of a senate and a house of representatives. The terms of both senators and representatives begin on the first day of January following their election. Regular sessions are held biennially, commencing on the second Monday of January of the odd-numbered years. Special sessions of the general assembly may be called by the proclamation of the governor.

The house of representatives consists of one hundred and eight members, elected for two years. Each of the ninety-nine counties is entitled to one representative and each of the nine counties having the largest population elects one additional representative. Any person who has resided in the state one year and has the qualifications of a voter is eligible for election as a representative. Women were admitted to the general assembly by an amendment to the state constitution adopted in 1926. The house of representatives elects a speaker and other officers.

The senate consists of fifty members, elected by districts for a term of four years. A senatorial district contains from one to five counties, according to population, and elects one senator. According to the constitution approximately one-half the senators are to be elected at each alternate biennial election, but due to changes in the districts, the terms of twenty-one senators now expire at the end of each alternate legislative biennium and those of twenty-nine in the intervening years. Senators must be twenty-five years of age and have the other qualifications required of representatives.

The Executive Department

The constitution of Iowa makes provision for a governor, lieutenant governor, secretary of state, auditor of state, and treasurer of state, who are elected for terms of two years at the regular biennial elections in the even-numbered years. In addition, the general assembly has made provision for a secretary of agriculture, elected for two years, and a board of railroad commissioners of three members and a superintendent of public instruction, chosen for four years.

*Prepared for the Iowa Official Register by the State Historical Society of Iowa under the direction of Benj. F. Shambaugh, Superintendent.

The supreme executive power of the state is vested in the governor. It is his duty to see that the laws are enforced, to supervise the official business of the state, to make recommendations to the general assembly, and to appoint various officers and boards. He has the power to call special sessions of the legislature and to veto acts passed by the general assembly, but a majority of two-thirds of each house may pass a bill over his veto. To qualify as governor, a person must have been a citizen of the United States and a resident of the state for at least two years and must be thirty years of age or over at the date of election.

The lieutenant governor succeeds the governor in case of his death, resignation, or disability. His chief function is to act as president of the senate.

In addition to the executive officers mentioned, all of whom are elected, there are a number of appointive officers, including the comptroller, the superintendent of banking, the insurance commissioner, the labor commissioner, the adjutant general, the commissioner of public health, the industrial commissioner, and the fire marshal, all appointed by the governor, usually with the approval of the senate. The governor also appoints, with the approval of the senate, the members of a number of administrative boards, including the state board of education, the board of control of state institutions, the state board of assessment and review, the board of parole, the state board of conservation, the liquor control commission, and state highway commission, and the unemployment compensation commission.

The executive council is an ex officio board made up of the governor, secretary of state, auditor, treasurer, and secretary of agriculture. The state printing board has three ex officio members—the secretary of state, auditor, and attorney general—and two members appointed by the governor. This board appoints the superintendent of printing.

The Judicial Department

The judicial department of the state of Iowa is vested by the constitution in a supreme court, district courts, and such other inferior courts as the general assembly shall provide.

The supreme court at present consists of nine justices, elected for terms of six years, approximately one-third being elected at each regular biennial election. The senior in time of service is chief justice for six months until each judge has served in that capacity. The supreme court appoints a reporter of the supreme court who is also the code editor, and a clerk. Both appointments are for four years.

The constitution also provides for an attorney general who is elected at the regular biennial election for a term of two years. He represents the state in legal matters, gives advice to state officers, and has, in addition, some administrative functions.

The state of Iowa is divided by law into twenty-one judicial districts, composed of from one to nine counties. Each district elects from two to six judges, there being at present seventy district judges in the state. One of the district judges presides over the district court sessions in each county. A county attorney and a clerk of the court are elected by the voters in each county.

The general assembly has provided also for other inferior courts. Each township is authorized to elect two justices of the peace who hear cases involving minor offenses and hold preliminary hearings on more serious charges. Municipal courts, superior courts, police courts, and mayors' courts are authorized in cities and towns under various restrictions. Municipal courts are optional in cities having a population of five thousand or more and superior courts in cities with four thousand or over. Both municipal and superior court judges are elected for four year terms.

If a city of the first class has neither a municipal nor a superior court, the council shall appoint a police judge in commissioned governed and city manager cities and may provide for the election of a police judge in such cities under the general law. In all municipalities having none of these special courts, the mayor acts as the police judge.

Jury trials are the rule for trials of serious cases, but under certain conditions may be waived or denied. Petit juries consist of twelve persons who must be "electors," except in some courts of restricted jurisdiction where the number of jurors may be six persons.

Local Government in Iowa

The state of Iowa is divided into ninety-nine counties, the boundaries of which may not be changed unless the change is approved by the voters of each county concerned. A board of supervisors consisting of three, five, or seven members is the chief administrative agency in the county. They appoint a county engineer. In addition, an auditor, who is the clerk of the board of supervisors, a sheriff, county attorney, recorder, treasurer, coroner, and clerk of the district court are elected biennially by the voters. A county superintendent of schools is chosen every three years by a convention composed of representatives of the school districts.

The Iowa county is a quasi-political corporation which collects municipal, school, county, and state taxes, enforces state laws, has charge of poor relief and certain other welfare activities, and shares with the state highway commission the management of the roads and bridges in the county. Townships, which in earlier days were effective units of local government within the counties, have lost almost all their functions, except for the assessment of property for taxation by the township assessor, and the election of justices of the peace in which many townships default.

The laws of Iowa also authorize the incorporation of cities and towns. These municipalities derive their authority from the general assembly and have only the powers specifically granted to them. Four cities and towns are governed by special charters granted before the adoption of the present constitution which forbids such acts of incorporation. Seven cities have the commission form of government; three have adopted the city manager plan by popular election; and a few others have a city manager by ordinance. Members of the commission are elected by the voters. The city manager in cities adopting that plan by a popular vote is appointed by a commission.

All other municipalities are under the general law. They are classified according to population into cities of the first class, having over 15,000 population; cities of the second class, having from 2,000 to 15,000 population; and towns having less than 2,000 population. All these municipalities have the mayor-council form of government, both the mayor and the members of the council being elected by the voters for two-year terms. A treasurer, assessor, and park commissioners, and in some cities a police, superior, or municipal court judge, are also elected.

The council is the law-making body in municipal government and it is also the chief administrative agency. The mayor presides over the council, although he is not a member, and has the power to veto acts of the council subject to a two-thirds majority vote over his veto. He supervises municipal activities and in cities and towns which do not have a municipal, superior, or police court, he serves as police judge. He also appoints certain officers, including the marshal or chief of police, the city health officer, and members of the police and fire board. The city solicitor and clerk, and in some cases the engineer and members of the zoning board of adjustment are chosen by the council.

Taxation

Taxation is probably the most important governmental power. The present tax system in Iowa is based largely on property, sales, income, and corporation taxes, although there are taxes on inheritances, poll taxes, and sales or license taxes on gasoline, cigarettes, beer, and chain stores.

Property is assessed by township assessors elected by the people, subject to revision by local boards of review and by the state board of assessment and review. The various mill levies for state, county, school, and municipal purposes are computed by the county auditor on the assessed valuation and the tax money is paid to the county treasurer who distributes it to the proper fund. Levies for county, school, and municipal purposes are, in most cases, limited by state law.

HOW IOWA LAWS ARE MADE*

THE state laws of Iowa are made by the general assembly which consists of two houses—the senate and the house of representatives. Members of the senate (50 in number) are elected by the people for terms of four years, approximately half being elected at each biennial election; representatives (108 in number) are elected for two year terms.

In general the procedure of “making” a law involves: (1) a demand for legislation; (2) the drafting of a bill which presents the desired legislation in a form to be presented to the general assembly; (3) the passage of this bill by the two branches of the general assembly; and (4) the approval of the act by the governor.

A demand for new laws or for the amendment or repeal of statutes already enacted is usually due to changes in economic conditions or to the development of new social standards or attitudes. Laws are often proposed with the intent of improving administrative procedure. There may be an almost general agreement that certain changes should be made but more often public opinion is indifferent or uncertain until a bill is drafted and debate begins. Occasionally the question of the adoption of a proposed law becomes a campaign issue. In any case, proposed changes are usually sponsored and supported by interested groups, societies, organizations, or institutions. The motive may be an entirely unselfish interest in the public welfare or it may, on the other hand, be a desire for some advantage to individuals or groups to be benefited.

Before it is presented to the general assembly, the proposed legislation must be put in the form of a bill (in a few cases joint resolutions are used). This bill may be drafted by the senator or representative who introduces it, by a group of members, by a senate or house committee, or by a committee or commission appointed by the governor or general assembly to study some problem, or it may be formulated by persons outside the general assembly. In any case the bill must be formally presented to one house or the other by a member, a group of members, or a committee of that house. No member of the general assembly is, however, required to introduce a bill when requested to do so and no one who is not a member of the general assembly may introduce a bill, not even the governor or lieutenant governor. Formerly even a member had to secure the consent of his house before he could introduce a bill; now such consent is taken for granted. In some cases identical bills, called companion bills, are introduced in both houses.

Bills, says the constitution of Iowa, may originate in either house, and may be amended, altered, or rejected by the other, and every bill having passed both houses shall be signed by the speaker of the house and the president of the senate. Furthermore the Iowa constitution provides that a bill may not become a law unless it receives the affirmative vote of a majority of all the members elected to each branch of the legislature (each house voting separately). This means that at least 26 senators and 55 representatives must vote for a bill if it is to pass. The constitution also provides that the vote on the passage of a bill must be taken immediately after the “last reading.” This vote shall be by yeas and nays and shall be recorded on the journal—the official record kept by each house.

The two houses make their own rules of procedure, subject to the constitutional provisions, and whenever a parliamentary situation is not covered by a rule, the procedure is governed by “Roberts’ Rules of Order,” as provided by statute. In the senate the usual order of business is: (1) correction of the journal; (2) presentation of petitions and memorials; (3) introduction of bills; (4) resolutions; (5) communications on the president’s table; (6) reports of standing committees; (7) reports of select committees; (8) unfinished business; (9) third reading of bills; (10) reports for indefinite postponement; and (11) general order of business. The order of business in the house, after the correction of the journal, is: (1) unfinished

*Prepared for the Iowa Official Register by the State Historical Society of Iowa under the direction of Benj. F. Shambaugh, Superintendent.

business; (2) presentation of petitions and remonstrances; (3) reports of committees; (4) resolutions laid over; (5) introduction of bills; (6) resolutions; (7) messages and communications on the speaker's table; (8) bills and resolutions read a second time; (9) bills on their passage; and (10) reports in the possession of the house.

Much of the work in the Iowa general assembly is done in the committees. The number of members on these committees varies, but the political party in control of a house almost invariably has a majority of the members of each committee and the chairman, at least in the case of the important committees, usually belongs to the dominant party. The votes in committees are not recorded and are not made public. The number of committees varies from time to time. In the Forty-seventh General Assembly the senate had forty-two standing committees and the house fifty-three. Additional committees may be created by resolutions. For the purpose of informal debate and to avoid a record vote on a measure until an agreement has been reached, the house or senate occasionally votes to act as a committee of the whole.

Suppose we visit the state capitol at Des Moines during a session of the general assembly. (It meets in regular session on the second Monday in January of each odd numbered year.) The senate sits in the south wing of the second floor; opposite it, across the rotunda, is the house of representatives. Just before the senate is called to order, we may see a secretary take typed copies of a bill to the desk of one of the senators. He looks them over, then beckons a page, and sends the papers to the desk of the presiding officer—the lieutenant governor, who serves as president of the senate. There the bill is numbered by the secretary of the senate in the order of its presentation and becomes, for example, "Senate File 92." At the next regular order of business for the introduction of bills, a copy is handed to a clerk who reads aloud its number, its title, and the name of the senator who presented it. The president then calls for the second reading. Again the clerk reads by title only. These two readings are purely perfunctory—what is left of the practice of reading each bill aloud at least three times in the early days of representative government when bills were not typed or printed for the use of legislators. (The senators know they will soon have a printed copy of the bill.)

After this formality the president refers the bill, now known as "Senate File 92," to one of the senate committees. The original copy of "Senate File 92" is enclosed in a paper wrapper (the senate and house use different colors for these) on which are blanks for recording the various actions taken on the bill. In the senate this record is kept by the secretary (in the house by the chief clerk). When the bill goes to the committee, the secretary gives the original copy to the chairman of the committee, taking a receipt for it.

A copy of the bill is then sent to the printer and on the following day, a printed copy of "Senate File 92" will be on the desk of each senator. Such copies are kept in a loose-leaf file furnished to each legislator. At the upper right hand corner of the printed copy is the number (Senate File 92) and the name of the senator who introduced it. On the left are the committee to which the bill was referred and the date of introduction. Below are the words "A bill for an act" followed by a brief statement indicating its purpose and content—usually referred to as the title of the bill. According to the Iowa constitution every act shall embrace but one subject, and matters properly connected therewith, and any subject included in a law which is not "expressed" in the title is null and void. The title is, therefore, an important part of a bill, although it is not legally a part of the law after it is enacted.

Some bills (now comparatively few) contain preambles, usually short explanations of the conditions which, in the opinion of the person who drafted the bill, explain why the proposed law is needed. Then comes the enacting clause prescribed by the constitution for the enactment of legislation—"Be it enacted by the General Assembly of the State of Iowa"—followed by the main part of the bill—the proposed law. This part of a bill is usually

divided into sections and all lines are numbered by section to facilitate the designation of changes made by amendments.

After the original bill has been handed to the proper committee chairman and the printed copies are on the desks of the senators, nothing may be heard of "Senate File 92" for several days or weeks. Indeed, bills frequently remain in the hands of a committee until adjournment, never getting any consideration on the floor. While the committee considers "Senate File 92," other senators may file motions to amend it, but these will not be discussed until the bill itself is up for action.

The Enactment of a Law

Any number of complications may develop during the consideration of a bill, but let us assume that "Senate File 92" is enacted into law in the simplest manner possible. Suppose the committee (perhaps the committee on highways) has eleven members. A majority of this committee, we will say, decides that the bill should be passed. At the proper time the chairman of the committee on highways makes the report, recommending that "the bill do pass." "Senate File 92" is then placed on the senate calendar (a list giving the order in which bills are to be considered) and when its turn comes (or it is called up by special arrangement) it is before the senate for debate and finally for the decisive vote.

In the old days a bill was engrossed—rewritten to incorporate any changes made—and was then given a final reading from the engrossed copy. In both the house and senate the rules now provide that a bill is to be considered engrossed when it is ordered to its third reading, unless there is an affirmative vote for its engrossment. At the present time both engrossment and the third, or final, reading are more or less vague formalities. Occasionally a clerk does read a bill, but for the most part printing and typing have displaced the voice of the clerk. According to the constitution the vote on a bill must follow immediately after the last reading, but the rules provide that certain corrections may be made. On the final vote the names of the senators are called in alphabetical order and each one votes "aye" or "no" as his name is called.

The vote on "Senate File 92" is, we will assume, favorable—26 to 21, with 3 senators absent—and the bill has passed the senate. The secretary signs it and endorses on the record the date of passage. "Senate File 92" is now ready for consideration by the house to which it is sent by a messenger. Here it is not renumbered, but as "Senate File 92" it is given to the chief clerk, and at the proper time it is read twice by title and referred by the speaker of the house to a committee. Let us assume that this committee also reports favorably on "Senate File 92" and it comes before the house for a final vote. An electric voting device, operated from the desks of the representatives, is used to record the votes, a red light opposite a member's name indicating "no," while a green light shows that the member favors the measure. Let us assume that the lights indicate a favorable vote of 60 to 40 (with 8 absent or not voting) and "Senate File 92" has passed the house without change.

The act is then enrolled—copied in its final form—by the enrolling clerk of the senate (this being a senate bill) and the enrolled act is examined by a joint committee on enrolled bills. When it is reported correctly enrolled, "Senate File 92" is signed by the president of the senate and the speaker of the house. In the enrolled bill the words "A bill for" are omitted so the introduction now reads only "An act" etc. The enrollment of a bill is very important in case of dispute over the meaning of a law, since the supreme court, at least until very recently, considered the enrolled bill as conclusive evidence of legislative action.

After "Senate File 92" is correctly enrolled and signed by the two presiding officers, it is sent to the governor's office for his signature. If he approves it, he signs it and notifies the senate—the house in which it originated. Thus does the bill become part of the law of Iowa. The official copy of "Senate File 92" is then sent to the office of the secretary of

state to await publication. Under ordinary procedure the law enacted from "Senate File 92" would go into effect on the following July 4th, but many bills now have publication clauses which provide that the act shall go into effect immediately following its publication in two designated newspapers. In any case "Senate File 92" will appear in a printed volume of the laws enacted at that session and will soon lose its identity in a new chapter number, later perhaps to become a section or sections of the Code.

The procedure in the case of a house bill would have been similar except that the order of consideration by the two houses would have been reversed. Few bills, however, have careers so simple or so favorable. Only about one-third of the bills introduced at any recent session of the Iowa general assembly are enacted into law, and many of those passed are amended and revised almost beyond recognition. What happens to all these bills as they are ground through the legislative mill?

Amendments

A bill may be amended in either house. Let us suppose that the committee on highways, to which "Senate File 92" is referred, believes that certain changes should be made in the original bill before it is adopted and so recommends in its report. Amendments may also be made on the floor of the senate. Such amendments may be incorporated in "Senate File 92" by a majority vote of those present (providing there is a quorum), but the bill on its final vote must have a constitutional majority—at least 26 in the senate (55 in the house).

After "Senate File 92" (as amended by the senate) goes to the house, it may be passed as it came from the senate or it may be amended in the house before it is passed. If the house amends the bill it must be returned to the senate where a vote is taken as to whether the senate will concur in the house amendment or amendments. If the motion to concur prevails, "Senate File 92" as amended is again placed upon its passage. If adopted it is enrolled, signed, and submitted to the governor.

The senate may, however, refuse to concur in the house amendment. In this case "Senate File 92" would be sent back to the house where a motion to recede from the amendment or a motion to insist on the amendment might be made, a motion to recede taking precedence over a motion to insist. If the house votes to recede from its amendment by the required constitutional majority, the bill is passed, is enrolled in the senate, signed, and sent to the governor. A vote to insist on an amendment, defeated by a constitutional majority, is equivalent to a vote to recede.

If the house votes to insist on its amendment, it requests a conference committee, made up of four members from each house (unless otherwise specified), appointed by the presiding officers. This conference committee is really two committees acting as one for the members from each house vote separately and a majority of each group must agree to amendments proposed. It attempts to formulate some compromise on the disputed amendment or amendments acceptable to a majority in both the senate and the house.

Since the supreme court ruled (in the case involving the salary reduction act adopted in 1933) that the adoption of the report of a conference committee does not satisfy the constitutional requirement that both houses must adopt an act in exactly the same form, the general assembly has prescribed a definite rule of procedure. A report of a conference committee may be adopted or rejected, but it can not be changed. If it is rejected in either house, a new committee may be appointed or the bill may be dropped. When the report of the conference committee is approved, the bill as amended by this report is again put on its passage, but neither debate nor amendment are permitted. If the vote in both houses is favorable, the bill is adopted.

The senate may, however, decide to make an amendment to the house amendment and such a motion, if made, takes precedence over a motion to concur. If this compromise amendment is adopted by the required con-

stitutional majority, the bill goes back to the house where the amendment may be agreed to and the bill passed. If the house refuses to agree to the compromise amendment and the senate still refuses to accept the house amendment or to recede from its compromise amendment, a conference committee is necessary. These complications merely illustrate the tangle which may develop over the enactment of disputed legislation. Motions to lay on the table or to postpone indefinitely may not be used in respect to motions to recede or to insist on amendments or motions to amend bills which have passed both houses.

Defeat

A majority of the bills introduced in the Iowa general assembly are, however, neither adopted as introduced nor passed after amendment: they fail of enactment in one way or another. Many of these bills are never reported out by the committees to which they are referred. Bills are seldom called from committees and a majority of a committee may, therefore, hold a bill indefinitely and thus prevent a vote. Sometimes the chairman does not even call for a committee vote on a bill. Since the speaker of the house and the president of the senate appoint the committees and committee chairmen and also refer bills to these committees, it is evident that these officers can do much to help or hinder the passage of a bill by referring it to a favorable or unfavorable committee.

If a committee does decide to report a bill it may do so with various recommendations—that it pass, that it be amended and passed, that it do not pass, or that it be indefinitely postponed. Usually, however, a committee prefers to hold a bill it does not want passed. When a bill is reported out from a committee it is put on the calendar—the list of bills to be acted on by the house or senate as the case may be. Although it might be expected that bills will receive consideration in turn, it frequently happens that some are left on the calendar throughout the session and thus fail of enactment. A few bills are withdrawn by their sponsors. Others are voted on but fail to receive a constitutional majority in one house or the other. Many bills are indefinitely postponed—a decision which, under the present rules of the house prevents further consideration and in both houses is equivalent to an outright rejection. An amendment striking out the enacting clause may also be adopted. Without its enacting clause a bill can not become law. In case of disagreement between the two houses, action on a bill may be suspended and the act fail of adoption even though it has (in different forms) passed both houses. Bills not otherwise disposed of by the house or senate are often referred to the sifting committee and die there.

The Sifting Committee

Toward the end of the session it is customary for both houses to appoint a "sifting" committee, to which are referred all bills not yet acted upon, except appropriation bills and certain other measures specified by the resolution providing for the committee.

At present, sifting committees are created by the rules of the house and senate and whenever the members of either house agree that such a committee should begin to function, the members of that committee are appointed by the speaker of the house and the president of the senate, as the case may be. Although measures referred to a sifting committee may be recalled by the house or senate, such action is seldom taken and the sifting committee has a decisive influence as to which bills are passed, amended, or defeated in the final days of the session. Occasionally the work of sifting out the bills to be acted upon is given to some other committee.

Tie Votes

The Iowa constitution requires that all laws passed by the general assembly must receive the affirmative vote of a majority of those elected

to each house. A tie in the case of the final vote on a bill in either the senate or the house would, therefore, defeat the measure and it would do no good to break the tie. In deciding many other questions, however, a tie vote may occur and the right to decide such a tie may be important.

The president of the senate is not a member and he votes only in case of a tie. He can thus decide votes on which the senate is equally divided, except in the case of a final vote on an act, on which a majority vote is required. The speaker of the house, being a member of the body over which he presides, may vote in all cases where the yeas and nays are called for, his name being called last. In other cases the speaker votes only when the house is equally divided or to make a tie. If his vote makes a tie, the motion is lost.

Reconsideration

Even after action is taken on a bill, some one who voted on the prevailing side (perhaps with this in mind) may move that the vote be reconsidered. Motions to reconsider a vote must be made on the day of the vote or the next legislative day and must have a constitutional majority in order to pass. To clinch a vote on a measure, a motion to reconsider the vote is often made, with the additional provision that the motion to reconsider be laid on the table. The rules of the Iowa senate specifically require a two-thirds vote to take a motion from the table and in the house the same rule applies because that body uses "Roberts' Rules of Order" to cover this particular procedure.

Resolutions

In Iowa proposed legislation which relates to the general policy of the state, ratification of amendments to the United States constitution, and some other similar matters, is put in the form of joint resolutions, which begin "Be it resolved by the general assembly of the state of Iowa." The rules of the Iowa general assembly make the procedure in handling joint resolutions in the senate and the house exactly the same as for bills. Joint resolutions proposing amendments to the state constitution and those ratifying amendments to the United States constitution do not require the signature of the governor, although they are usually signed by him.

Most of the legislation in the Iowa general assembly is presented in the form of bills. The average number of bills presented in the senate and house of the forty-second, forty-third, forty-fourth, and forty-fifth general assemblies was 973 per session; the average number of joint resolutions introduced per session was 16.

The senate or the house of representatives may adopt a simple resolution by a majority vote of those present. Such resolutions are used only to express some sentiment or to take care of routine matters which concern that one house only. Matters which primarily concern the organization of the general assembly, such as fixing the date of recess or adjournment, or expressing the sentiment of the legislature, are frequently presented in the form of concurrent resolutions. These resolutions are not laws. They may be adopted by a majority vote of those present and voting, but do not require a constitutional majority, and are not sent to the governor.

The Governor's Part in Law-Making

The governor is the chief executive officer of the state, but he has also a considerable share in the responsibility of making the laws. The increasing complexity of government and the increased importance of administrative functions have emphasized the importance of political leadership. This leadership is one of the duties of the governor and in his message to the general assembly and by his advice he may do much to secure the legislation he approves or prevent the adoption of what he considers undesirable laws.

An act which has passed both houses of the general assembly and has been properly enrolled and signed by the presiding officers of the two houses it still not law; it must go to the governor. The constitution prescribes the governor's duties in this matter. If he approves a bill sent to him by the general assembly, he signs it and thereby makes it a law.

If the governor does not approve an act, he may return it to the house in which it originated with a message stating his objections—that is veto it. In Iowa the governor may not approve one part of a bill and veto an objectionable section.

Whenever the governor vetoes a bill and returns it to the house in which it originated, his objections are entered on the journal and the bill is re-considered. If, after such reconsideration in both houses, the bill receives a two-thirds majority vote—34 in the senate and 72 in the house—it becomes a law without the governor's approval. If the necessary two-thirds majority can not be secured, a vetoed bill fails to become law. The general assembly of the state of Iowa has not so far passed a bill over the governor's veto.

Any bill kept by the governor longer than three days (Sundays excepted) without his signature becomes a law automatically unless the general assembly adjourns before the three days elapse and thus prevents the return of the bill. All bills submitted to the governor during the last three days must be deposited by him in the office of the secretary of state, with his signature, if he approves them, and with his objections, if he does not approve them. Such bills, if not signed by the governor, do not become law.

The Attorney General

Although the attorney general has no part in making laws, he is the official legal adviser of state officials and is frequently called upon for an opinion as to whether certain acts are constitutional. Sometimes he is asked for his opinion during the formulation and passage of a law; more often he is consulted after the law has been adopted. In either case the opinion of the attorney general is advisory and his ruling that a law is unconstitutional or otherwise invalid does not of itself render the law inoperative.

Judicial Decisions and Interpretations

After laws have been adopted and are on the statute books, they must meet at least four possible challenges: they must not contain provisions contrary to the constitution of the United States or the constitution of Iowa; they must not conflict with laws and treaties of the United States; and they must have been legally enacted. The supreme court of Iowa may declare an Iowa law invalid for any of these reasons. In Iowa the state supreme court does not render advisory opinions and decisions are given only on cases brought before the court. Federal courts may decide cases involving the United States constitution and United States laws and treaties and other cases involving the state of Iowa and another state or the citizens of another state, a citizen of Iowa and a citizen of another state, or a citizen of Iowa and any other state. Usually the United States court follows the state supreme court in deciding whether or not a law conflicts with the state constitution.

In deciding whether or not Iowa laws have been legally adopted, the Iowa supreme court has until recently relied to a large extent on the enrolled bill signed by the presiding officers of both houses. In the decision made in 1934 concerning the salary reduction act the state court, however, went back of the enrolled bill and decided that the senate and house had not taken a final vote on exactly the same bill and that the law was, therefore, invalid.

Comparatively few laws are declared null and void by the courts, but there is constant demand for interpretation of laws. Just what does a law

mean? How is it to be applied to a certain case? Does it conflict with another statute and if so which one is to be followed? All these questions are constantly asked in the courts. Indeed a large part of the litigation in this state, as in other states, is an attempt to interpret the meaning of laws and to determine how they are to be applied.

It is impossible, in a short sketch of this kind, to give all the details of the making of laws. For a detailed study of law-making in Iowa, the reader is referred to *Statute Law-Making in Iowa*, published in 1916 by the State Historical Society of Iowa as Volume III of the Iowa Applied History Series.

THE STATE CAPITOL

THE capitol building was dedicated in January, 1884. On the main floor are located the supreme court rooms, the offices of the governor, secretary of state, auditor of state, treasurer of state, secretary of agriculture, attorney general, and superintendent of public instruction.

The offices on the first floor or basement floor of the state house are: adjutant general, custodian, G. A. R., motor vehicle department, real estate, post office, comptroller, banking department, cigarette tax department, mine inspectors, secretary of the executive council, state veterinarian, and the state fair board.

The house and senate chambers are on the second floor, as well as two departments of the state library, the printing board, pharmacy commission, and code editor.

On the balcony or third floor are located the bureau of investigation, department of vocational education, department of health engineer, barber examiners, cosmetology examiners, chiropractor examiners, nurses' examining board, and the telephone exchange.

Other Buildings

Departments of the state government are located in other buildings outside the main capitol building. In the old Amos Hiatt high school building southeast of the main building are located the board of control, commerce commission, state architect, bonus board, commerce counsel, commission for the blind, and the graves registration bureau.

In the state historical building on the north side of Grand avenue are located the offices of the library commission and the state librarian, the historical department and the curator, newspaper collection, historical library, general library, medical library, and the archives department.

Just north of the state house, across Grand avenue, is the document storage building, where official reports and documents are stored. The shipping and mailing department of the printing board is also located in this building.

At the rear is the heating plant and the carpenter shop, and just to the north of these is the printing board warehouse, the paint shop, and garages.

Just east of the warehouse and facing on Des Moines street is the old governors' mansion, containing the offices of the board of health.

Just west of the garage and facing on Des Moines street is a building known as "The flats," where the offices of the board of education and the industrial commission are located.

In the old Bryant school building west of the state house on Grand avenue are located the bureau of labor, bureau of re-employment, fire marshal, state chemist and horticultural society.

Historical Building

The historical, memorial and art building is 260 by 110 feet in size and was commenced in 1899, at first as a home for the Aldrich collection of historical matter. It is occupied by the historical department, two departments of the state library, and the library commission.

The historical department has a large library of history and genealogy, a famous collection of autographs and photographs, many valuable historical relics, and antiquities, a vast natural history museum, a gallery of portraits of distinguished Iowa persons, a Civil war collection, portraits and information regarding Iowa boys who died in the World war, the public archives, and Iowa newspaper collection.

Decorations in Capitol Building

Over the main stairway at the east end is the large painting entitled "Westward," the work of Edwin H. Blasfield of New York, and this was placed at a cost of \$10,000. It is regarded as one of the notable American

decorative pictures. It shows a pioneer group traveling from the eastern fields of plenty to the far away lands of the west to make new homes.

Above the large picture are six mosaics, designed by Frederick Dielman of New York, and were made in Venice. The colors are worked out in colored stone pieces and are indestructible. The subjects represented are Defense, Charities, the Executive, the Legislative, the Judiciary, and Education. These cost the state \$10,000. They are among the finest and largest in America.

The largest reproduced or enlarged photograph in the world hangs in the south corridor of the main floor. This picture of the 168th infantry assembled on the capitol grounds upon its return from the World war, is twenty-six feet long and six feet high.

The twelve statues high within the rotunda represent History, Science, Law, Fame, Art, Industry, Peace, Commerce, Agriculture, Victory, Truth, Justice.

The eight lunettes, or half-moon shaped paintings surrounding the rotunda, are the work of Kenyon Cox, famous American artist, who was paid \$8,000 for the same. They are entitled by the artist: Hunting, Herding, Agriculture, The Forge, Commerce, Education, Science, Art. They are allegorical and indicate the progress of civilization.

Monuments and Memorials

The soldiers' and sailors' monument, erected by authority of an act of the twenty-fourth general assembly, approved April 7, 1892, is 145 feet high and cost \$150,000. It was designed by Harriet A. Ketcham, of Mount Pleasant.

The Allison memorial, near by, was constructed in honor of the late Senator W. B. Allison, of Dubuque, and is a fine work of art.

The battle flags of Iowa regiments in the Civil war and in the Spanish-American war are preserved in niches in the rotunda of the capitol.

The monument west of the capitol on Ninth street represents "the Pioneers." It is cast in bronze.

The old guns located on the grounds were taken in the Spanish-American war. The bronze gun in front of the historical building was taken from a Spanish gun ship.

Just east of the state house is a monument honoring the Iowa citizens who served in the army, navy or marine corps during the China relief expedition, the war with Spain or the Philippine insurrection.

At the southeast corner of the grounds, near the flag pole, is a tablet which marks the grave of Wilson Alexander Scott, who gave to the state the land upon which the capitol now stands. The tablet bears the following inscription:

WILSON ALEXANDER SCOTT

BORN IN CRAWFORD COUNTY, INDIANA, NOVEMBER 20, 1818,

HE ACQUIRED SOME FIVE HUNDRED ACRES OF LAND HEREABOUTS

AND SETTLED ON THE SITE IN 1846.

OVERWHELMED IN THE FINANCIAL CRASH OF 1857

HE DIED NEAR FORT KEARNEY, NEBRASKA TERRITORY

EN ROUTE TO PIKE'S PEAK JUNE 23, 1859.

BY HIS EXPRESSED WISH HIS BODY WAS RETURNED AND INTERRED

IN EARTH WHICH AS HIS HOMESTEAD

HAD BEEN EXEMPTED FROM SEIZURE FOR HIS DEBTS.

CALENDAR OF OFFICIAL DATES

Holidays

Code, 1935, section 9545, provides that:

January 1, New Year's day.

February 12, Lincoln's birthday.

February 22, Washington's birthday.

May 30, Memorial day.

July 4, Independence day.

September, first Monday, Labor day.

November, Tuesday next after first Monday, even-numbered years, General Election.

November 11, Armistice day.

November, last Thursday, Thanksgiving day.†

December 25, Christmas day; and all Sundays.

“* * * shall be regarded as holidays for all purposes relating to the presentation for payment or acceptance, and for the protesting and giving notice of the dishonor of bills of exchange, drafts, bank checks, orders, and promissory notes, and any bank or mercantile paper falling due on any of the days above named shall be considered as falling due on the succeeding business day.” (See also C. '35, §§11090, 11362.)

†By proclamation.

Special Observance Days

By Proclamation of the Governor

Independence Sunday: The Sunday preceding the fourth of July. (C. '35, §471-b1.)

Mother's day: The second Sunday in May, (C. '35, §471.)

Arbor day: Usually the last Friday in April.

Flag day: June 14, anniversary of adoption of the United States flag by the Continental Congress at Philadelphia, 1777.

Columbus day: October 12. (C. '35, §471-g1.)

Bird day: March 21. (C. '35, §4249.)

Other Special Days

Legislature meets biennially on the second Monday of January of odd numbered years.

Inauguration of the governor the first Thursday following the convening of the legislature.

Filing Nomination Papers

State and national: For United States senator, representatives in congress, and all elective state offices, to be filed in the office of the secretary of state not more than sixty nor less than forty days prior to the date set for holding the primary election. (C. '35, §537.)

County: For all elective county offices, to be filed in the office of the county auditor at least thirty days prior to the date fixed for holding the primary election. (C. '35, §537.)

Township or precinct: For elective offices of a subdivision of a county to be filed with county auditor thirty days prior to the primary. (C. '35, §547.)

Cities: For elective offices in cities of over 15,000 population, except cities under a nonpartisan form of government, to be filed with the city clerk at least thirty days before primary election. (C. '35, §§639, 640.)

Cities and towns: For elective offices in cities and towns under 15,000 population, nomination is made by an organization in a convention or caucus and the certificate of nomination to be filed with the clerk not more than forty nor less than fifteen days before the election. (C. 35, §655-a14.)

Cities under commission or manager plan: For all elective offices to be filed with the city clerk at least ten days before the primary or election. (C. '35, §§6495 and 6634.)

School: For all elective offices in each independent city, town or consolidated district, shall be filed with the secretary of the school board not more than thirty nor less than ten days before the election. (C. '35, §4216-c4.)

Primary Election Dates

Municipal: The primary election the last Monday in February of the year in which general municipal elections are held. (C. '35, §641.)

Cities under commission plan: The primary election shall be held the second Tuesday preceding the general municipal election. (C. '35, §6493.)

General: "The primary election shall be held the first Monday in June in each even-numbered year. (C. '35, §533.)

Election Dates

Cities and towns: Regular city and town elections shall be held biennially on the last Monday in March. (C. 35, §5627.)

School: The regular school election shall be held annually on the second Monday in March; except in cities of over 125,000 population where the election will be held biennially on the second Monday in March of odd-numbered years. (C. '35, §4216-c1.)

General: The general election for state, district, county and township offices shall be held on the first Tuesday next after the first Monday in November of each even-numbered year. (C. '35, §504.)

Political Convention Dates

County: Each political party shall hold its county convention on the fourth Saturday following each primary election. (C. '35, §616.)

State: Each political party shall hold a state convention not earlier than the first nor later than the fifth Wednesday following the county convention. (C. '35, §634.)

Judicial: Each political party shall hold a state judicial convention not less than one nor more than two weeks after their regular state convention. (C. '35, §656.)

District: Each political party shall hold a district judicial convention in districts where judges are to be elected not earlier than the first nor later than the fifth Thursday following the county convention. (C. '35, §663.)

Presidential or special: Precinct caucuses, county conventions and state conventions of each political party are held in the years presidents are elected and usually during the months of March and April on call of the state chairmen of the political parties.

Assessments

Call by Auditor: The county auditor of each county shall before the third day of January annually issue a call to all the assessors to meet within ten days to receive such information as the auditor has to give and to receive their supplies. (Sections 7113, 7114, Code of 1935.)

Beginning: Each assessor shall enter upon the discharge of the duties of his office immediately after the second Monday of January each year. (Section 7106.)

Completion: The assessment shall be completed by the 1st day of April. (Section 7121.) The rolls shall be laid before the local board of review on or before the first Monday of April in each year for correction. In cities of 10,000 or over the rolls shall be laid before the local board of review on or before the first Monday of May each year.

Boards of Review

Townships: The township trustees shall constitute the local board of review for the township and shall meet on the first Monday of April and sit from day to day until its duties are completed, which shall be not later than the first day of May, except in townships having a population of 20,000 or

more situated within the limits of a city under special charter where the city council of said city shall be the board of review.

Cities and towns: The city or town council shall constitute the board of review for such city or town and shall meet on the first Monday of April and sit from day to day until its duties are completed which shall be no later than the first day of May, except cities having a population of 10,000 or over where such board shall meet on the first Monday of May and shall complete its duties not later than the first Monday in June. In cities of 20,000 or over, including cities under special charter, the board of review may begin on and after the first day of March each year and in cities under special charter having a population of 20,000, or more, the city council of said city shall be the board of review except that the township trustees of said township may, in the event the city council does not act as such board of review, act the same as township trustees should be in townships in which the township lines are not co-terminus with the city limits.

Raises or additions: In case the assessment of any person, partnership, corporation, or association is raised or new property is added by the board, then the clerk shall give immediate notice thereof by mail to each person, partnership, corporation or association and at the conclusion of the action of the board, the clerk shall post an alphabetical list of those whose assessments have been raised or added in a conspicuous place and the board shall hold an adjourned meeting with at least five days intervening after the posting of said notices before final action is taken on the proposed changes. (Section 7131.)

Complaints: Any person aggrieved by the action of the assessor may make an oral or written complaint to the township, city, or town board of review.

Appeals: Any party may appeal from the action of the township, city or town board of review to the district court. (Section 7133 as amended by Chapter 128—45th G. A.)

Budgets Prepared and Submitted

Preparation: All taxing districts except townships must at least twenty days prior to August 15 each year prepare a budget of anticipated expenditures and estimated amount to be raised by taxation by funds. Rural schools post budget estimate ten days before dates of hearing. Other taxing districts subject to the budget law publish their budgets in a newspaper. (C. '35, §375.)

Certification: After hearing and decision of local board, budgets are certified to the county auditor not later than August 15. (C. '35, §383.)

Submitted to state comptroller: As soon as taxes are certified by each local board have been computed by the county auditor he shall forward a copy of each budget, together with a summary of all budgets, to the state comptroller. (C. '35, §384.)

County budget: On or before December 31 each year, each county is required to appropriate in detail anticipated expenditures for every office or department for each and every purpose for which expenditures are authorized or demanded. The budget in detail must be completed and adopted by January 31 of the year to which it applies. This procedure is appropriating in detail the budget certified in August by funds. (C. '35, §§5260-c1 and c2.)

City and town budgets: Cities and towns may adopt and levy a consolidated tax when certifying their budget in August, and prior to the beginning of their next fiscal year may apportion said consolidated tax in detail to the funds embraced therein in a ratio suitable to their requirements. The consolidated plan is optional with cities and towns.

State: "On or before October first, next prior to each biennial legislative session, all departments and establishments of the government shall transmit to the state comptroller estimates of their expenditure requirements for each fiscal year of ensuing biennium * * *." (45th G. A., chs. 4, 16.)

STATE EXECUTIVE DEPARTMENT

GOVERNOR

(Office located on main floor of capitol building)

Term of incumbent ends January, 1937

NELSON G. KRASCHEL, Harlan

Salary, \$7,500 annually

Executive Assistant, G. W. Kirtley, Harlan.

Secretary, Robert Burlingame, Eldora.

The supreme executive power of the state is vested in the governor, whose term of office is two years.

No person is eligible who has not been a citizen of the United States and a resident of this state two years next preceding the election, and attained the age of thirty years at the time of said election.

He is commander-in-chief of the military forces of the state.

He transacts all executive business with the officers of government, civil and military, and may require information in writing from the officers of the executive department upon any subject relating to the duties of their respective offices.

The governor approves or disapproves any and all appropriations for administration, operation and maintenance.

When any office, from any cause, becomes vacant, and no mode is provided by the constitution and laws for filling such vacancy, the governor has power to fill such vacancy, by granting a commission, which expires at the end of the next session of the general assembly, or at the next election by the people.

He may on extraordinary occasions, convene the general assembly by proclamation and shall state to both houses when assembled, the purpose for which they shall have convened.

He is required to communicate, by message, to the general assembly, at every regular session, the condition of the state, and may make such recommendations to the body as he shall judge expedient.

In case of disagreement between the two houses with respect to the time of adjournment, the governor has power to adjourn the general assembly to such time as he may think proper; but no such adjournment shall be beyond the time fixed for the regular meeting of the next general assembly.

All bills must be submitted to him for approval, and a two-thirds vote of both branches of the legislature is required to pass a bill over his veto.

The governor has power to grant reprieves, commutations and pardons, after conviction, for all offenses except treason and cases of impeachment, subject to such regulations as may be provided by law. Upon conviction for treason, he has power to suspend the execution of the sentence until the case shall be reported to the general assembly at its next meeting. He has power to remit fines and forfeitures, under such regulations as may be prescribed by law; and shall report to the general assembly, at its next meeting, each case of reprieve, commutation or pardon granted, and the reason therefor.

He appoints all principal officers of the state not elected by the people, and certain officers connected with the state government, by and with the consent of the senate.

He signs patents for state lands, and appoints and commissions notaries public and commissioners in other states to take acknowledgments of deeds for this state.

He may demand fugitives from justice from the executives of other states, and may issue warrants, upon the requests of other governors, for fugitives found in this state.

LIEUTENANT GOVERNOR

(Office located back of the senate chamber)

Term ends January, 1939

JOHN K. VALENTINE, Centerville

Salary, \$2,000 each session

The lieutenant governor is elected for a term of two years and is required to have the same qualifications, as to age and residence, as the governor.

In case of the death, impeachment, resignation, removal from office, or other disability of the governor, the powers and duties of that office devolve upon the lieutenant governor.

The lieutenant-governor is president of the senate, but can only vote when the senate is equally divided. In case of his death or other disability incapacitating him from discharging the duties of his office, the same devolve upon the president *pro tempore* of the senate.

He receives the same mileage and expense allowance as a member and double the compensation of a senator. He maintains an office at the capitol building during the meetings of the general assembly.

SECRETARY OF STATE

(Office located on main floor of capitol building)

Term ends December 31, 1939

ROBERT E. O'BRIAN, Sioux City

Salary, \$5,000 annually

James C. Green, Des Moines, Deputy Secretary of State.

Hazel M. Shea, Des Moines, Chief Clerk.

John F. Brady, Council Bluffs, Superintendent of Securities.

James P. McKean, Des Moines, Deputy Superintendent of Securities.

Lew E. Wallace, Sigourney, Commissioner of Motor Vehicles.

Harry H. Crenshaw, Des Moines, Secretary Real Estate Division.

The Secretary of State is a constitutional official, serving as the secretarial officer of the commonwealth. The secretary also is the administrative head of various statutory departments or divisions of the department of state and, in addition, is a member of the executive council, the state board of health, the state printing board, the board of trustees of the state library and the state historical department.

The functions of a general nature of the secretary of state are to attest the official acts of the governor and to serve as custodian of the original and official documents of the state, including the constitution, the official copies of the laws of Iowa, the authenticated journals of the general assembly, official records pertaining to the nomination, election and qualification of elective state and district officials; the bonds of various elective and appointive officials, records relating to the incorporation of cities and towns and the annexation or severance of territory, documents of the state land office, articles and records of corporations operating in Iowa and registered trademarks.

The statutes make the secretary of state the administrative authority over the divisions of government having to do with corporations, securities, motor vehicles and real estate brokers and salesmen.

Articles of incorporation are filed for approval with the secretary of state, who issues authorization for corporate operations in Iowa, records corporation reports and exercises a general authority over operation of domestic and foreign corporate bodies.

The state securities laws, designed to protect the Iowa investing public through regulation of securities dealers and qualification of securities offered for sale, are administered by the secretary of state through the superintendent of securities.

The motor vehicle division of the department of state has jurisdiction over the licensing of motor vehicles and motor vehicle drivers, and the enforcement, through the state highway patrol, of the state traffic laws.

Under the real estate dealers' licensing law, the secretary of state is designated as the Iowa real estate commissioner. Brokers and salesmen are licensed annually, examinations are held for persons seeking such licenses and a real estate business code is enforced under the direct supervision of a secretary to the real estate commissioner.

AUDITOR OF STATE

(Office located on main floor of capitol building)

Term expires December 31, 1938

CHARLES W. STORMS, Fort Madison

Salary, \$5,000 annually

Deputy State Auditor, J. J. Foarde, Waterloo.

Supervisor State Audits, Glenn S. Worden, C. P. A., Des Moines.

The Auditor of State is a constitutional official and at least once each year, makes full settlement between the state and all state officers and departments and all persons receiving or expending state funds, and makes a complete audit of the books, records and accounts of every department of state. These departments include the office of the governor, the executive council, state comptroller, secretary of state, state treasurer, attorney general, supreme court, superintendent of printing, adjutant general, state board of control and all institutions under its control department of health, board of education and all institutions under its control, department of public instruction, department of agriculture, highway commission, liquor commission, state fair board, board of assessment and review (including sales, income, and chain-store tax divisions), board of railroad commissioners, banking department, fish and game department, state relief association, and all other departments, boards and commissions.

The auditor of state also has charge of the municipal finance department, the county accounting department, the fiscal affairs of all political subdivisions including schools and school districts, as well as having supervision of companies selling stock on the installment plan, and building and loan associations. He appoints the county examiners, the municipal and school examiners, and the examiners of building and loan associations, examining their reports, conferring and discussing with said examiners the affairs of the counties, cities, etc., as disclosed by the reports, advising, suggesting and recommending such changes in policy as he deems expedient. All reports by building and loan associations and stock companies mentioned above are made to him, and all fees, except fees for incorporation are paid to him, and all deposits required by law of any such companies or associations are deposited in the auditor's office. None of the companies or associations named can transact business in the state without a certificate of authority from the auditor of state. All offices of the 99 counties and the 1,056 school districts are examined annually, as well as all cities and all townships or municipal corporations are examined upon request.

For the purpose of examining, auditing and checking, the various departments of the state may be classified roughly into three groups, viz.: all those departments, boards and commissions located in or adjacent to the state house;

the state highway commission and the institutions under control of the board of control and the board of education; counties, cities, towns and schools.

The auditor of state submits annual and biennial reports to the governor, as well as individual audit reports. The annual reports are on municipal finances, and the biennial reports on the operations of the auditor's office, and on the state and county, and building and loan affairs, are as narrative and statistical as the auditor deems necessary, and the individual audit reports contain schedules, exhibits, comparative figures, etc.

Ex officio, the auditor of state is a member of the executive council, printing board, geological board, bonus board, and department of health.

TREASURER OF STATE

(Office located on main floor of capitol building)

Term of incumbent ends December 31, 1938

LEO J. WEGMAN, Carroll

Salary, \$5,000 annually

Deputy Treasurer, Edward M. Hogan, Iowa City.

Cashier, William Schultes, Carroll.

Chief Examiner, inheritance department, John V. Wicklund, Des Moines.

Superintendent, cigarette and beer department, E. F. Rahm, Algona.

Superintendent, gasoline tax department, F. J. Buchheit, Carroll.

Chief Bookkeeper, Edmund L. Brown.

The Treasurer of State is a constitutional official. The public revenues of the state are received and disbursed by the treasury department; a record being maintained showing the sources of all income, the funds to which such income applies, the date received and the amount received. Disbursements are made only upon warrants issued as certified by the state comptroller. A record is kept of each warrant paid, showing date of issuance, date of payment, to whom paid and against which fund such warrant is drawn.

When remittance of state revenue is made by bank draft, check or money order, such items are deposited for collection in a bank or banks in the state which have previously been duly designated and approved as depositories for state funds.

The treasurer of state, with the consent and approval of the executive council, may designate banks in the state of Iowa as depositories of state funds in amounts not exceeding the limits fixed by said council. Each bank so designated shall pay interest at the rate adjusted by the treasurer of state with the approval of the executive council, but in no event shall such rate of interest be adjusted below 1 per cent per annum on 90 per cent of the collected daily balances, payable by the bank at the end of each month.

Chapter 82, section 61.3, acts of the forty-fifth general assembly, extraordinary session, abolished the state levy on general property, and provided that on January 1, 1935, and quarterly thereafter, the board of assessment and review shall set aside and cause to be paid into the general fund of the state from the amount collected from the sales, income, and corporation taxes, a sum of not to exceed \$1,500,000.00 quarterly, which together with other state revenues expendable for such purpose, to pay all items of general expense of the state government for the current calendar year as authorized and appropriated for by the general assembly; the soldiers bonus tax fund collected by the county treasurers is drawn into the state treasury only at such times and in such amounts as is necessary to pay interest and bonds as they become due.

The treasurer of state shall maintain in the state treasury a cash balance sufficient to pay the anticipated expenditures by the highway commission for the ensuing month. When necessary to restore the cash balance in the state treasury, he shall draw against the motor vehicle funds collected by the treasurers of each county of the state in proportion to the amounts in their

possession respectively, a sum sufficient in the aggregate to restore said cash balance. Such drafts shall be honored by the treasurer of each county upon presentation.

Acts of the forty-fifth general assembly, extraordinary session, require the treasurer of state to collect from distributors a license fee of three cents per gallon on all gasoline used in the state of Iowa, except federal and state owned cars and equipment. Provision was made for the refund of the license fee paid when the gasoline was used for certain purposes. Five-ninths of the proceeds is distributed to the primary road fund, and four-ninths to the secondary road funds of the several counties of the state.

The state stamp tax, on all cigarettes, cigarette papers, wrappers and tubes sold within the state; also under the supervision of the state treasurer, is a source of revenue of no small importance; said revenue all being applied to the general fund of the state.

An important department in the office of the treasurer of state is the inheritance tax department, the administration of which pertains to the collection of inheritance taxes on estates and the revenues from which source aggregates a considerable amount.

An act of the forty-sixth general assembly provides for the issuance of permits for the manufacture and sale of and taxation of certain non-intoxicating liquor, with the provision that such fees and taxes be collected by the treasurer of state. All license fees and taxes collected by the treasurer of state shall accrue to the "state sinking fund for public deposits." This act also provides for the creation of the state permit board, composed of the treasurer of state, who is the chairman, the secretary of state and the auditor of state, whose duties shall be to review the action of any governing body in any case where a hearing has been had relative to the cancellation or revocation of a permit issued under the provisions of this chapter.

The state treasurer is the custodian of the permanent endowment fund of the State Agricultural College, which fund aggregates \$664,000.00 invested in first mortgage loans upon real estate in Iowa.

The treasurer of state also handles funds diverted under the public fund deposit guarantee acts of the forty-first general assembly, reimbursing losses of public funds which may be sustained on deposits in banks placed in receivership for liquidation.

The treasurer of state is *ex officio* treasurer of the unemployment compensation commission.

All accounts of the treasury department are audited daily by the auditor of state and examined quarterly under the direction of the governor.

ATTORNEY GENERAL

(Office located on main floor of capitol building)

Term of incumbent ends December 31, 1938

JOHN H. MITCHELL, Fort Dodge

Salary, \$6,000 annually

Special Assistant Attorney General, Buell McCash, Bloomfield.

Special Assistant Attorney General, N. S. Genung, Glenwood.

Assistant Attorney General, Don W. Burington, Sioux City.

Assistant Attorney General, Paul Freeburn, Davenport.

Assistant Attorney General, Charles W. Wilson, Estherville.

Special Assistant Attorney General for Highway Commission, T. J. Mahoney, Boone.

Chief, Bureau of Investigation, W. W. Akers, Marshalltown.

The attorney general is a constitutional official and he is elected for a period of two years.

It is the duty of the attorney general to appear for the state, prosecute or

defend all actions and proceedings, civil and criminal, in which the state shall be a party or interested, when requested to do so by the governor, executive council or general assembly, or he may so appear on his own motion; and shall prosecute or defend for the state all causes in the supreme court in which the state is a party or interested.

The attorney general is given supervisory power over county attorneys and in a general way looks after the enforcement of the law over the entire state.

He shall also, when requested, give his opinion in writing upon all questions of law submitted to him by the general assembly or any state department.

It is also the duty of the attorney general to prepare drafts for contracts, forms and other writings which may be required for the use of the state, and shall at the close of each biennial period report to the governor the condition of his office, the opinions rendered and the business transacted in the office.

The attorney general is chairman of the state board of law examiners, *ex officio* a member of the state printing board, and has charge of the bureau of investigation.

BOARD OF LAW EXAMINERS

Chairman—JOHN H. MITCHELL, Attorney General.

MEMBERS OF BOARD

JOHN H. MITCHELL, *ex officio*, term expires December 31, 1938.

HERBERT J. HOFFMAN, Dubuque, term expires June 30, 1938.

J. A. GRAHAM, Audubon, term expires June 30, 1938.

C. N. JEPSON, Sioux City, term expires June 30, 1938.

JAMES A. DEVITT, Oskaloosa, term expires June 30, 1939.

WILLIAM R. HART, Iowa City, term expires June 30, 1939.

The state board of law examiners was created by an act of the twenty-eighth general assembly which went into effect on the 4th day of July, 1901.

The attorney general is, by virtue of his office, chairman of the board and the other members are appointed by the supreme court.

The members of the board are paid as compensation fifteen dollars per day out of the fund arising from examination fees. The supreme court may appoint temporary examiners to serve for one examination.

Every applicant for admission to the bar must pass an examination by the board in compliance with the statutes and the rules established by the supreme court and the board. Examination fee, \$5; certificate fee, \$1; persons admitted on motion from other states, \$10.

DEPARTMENT OF AGRICULTURE

(Office located on main floor of capitol building)

Term expires December 31, 1938

DR. THOMAS L. CURRAN, Ottumwa, *Secretary*

Salary, \$5,000 annually

The Iowa Department of Agriculture was created by the fortieth general assembly in 1923 by consolidating several bureaus and commissions under one executive head designated as the Secretary of Agriculture. The secretary was made an elective officer and a member of the executive council.

The objects of the department are set out in the code as follows:

“1. To encourage, promote, and advance the interests of agriculture, including horticulture, live stock industry, dairying, cheese making, poultry raising, bee keeping, forestry, production of wool and other kindred and allied industries.

“2. To promote and devise methods of conducting said industries with the view of increasing production and facilitating an adequate distribution of the same at the least cost to the producer.

"3. To administer efficiently and impartially the inspection service of the state as is now or may hereafter be placed under its supervision."

Until very recent years the department gave most of its attention to the third object listed above. It could more properly have been known as a department of standards and inspection as most attention was given to enforcement of some thirty laws relating to processing and sale of food products and a few other commodities.

The trend of the department's activities now is toward a more balanced program including formation of agriculture policy and certain services to the agricultural interests of the state. One example is the administration of the unbonded warehouse act by the department under which more than sixty million dollars were loaned on sealed corn in cooperation with the federal government.

The work of the department may best be explained by setting forth the activities of the several divisions as follows:

Dairy and Food Division

John A. Feeney, Davenport, is chief of the dairy and food division and has general supervision over 32 field inspectors. These inspectors enforce the sanitary laws, weights and measures law and the labeling laws as they relate to handling, processing and sale of food. They also enforce laws relating to manufacture, processing, storage and sale of such products as live stock feed, fertilizers, gasoline, oil and paint. Others among the 31 laws enforced by the division include the grading of cream, candling of eggs and the sale of farm seeds. Mr. Feeney is assisted in his work by C. S. Bogle, chief inspector, who has direct supervision over the field inspectors.

Animal Industry Division

Dr. H. A. Seidell, Fort Dodge, chief of the division, is responsible for enforcement of laws relating to live stock disease control in the state. He is aided by a staff of nine district veterinarians.

Laws enforced by the division include those relating to the movement of livestock, T. B. eradication, Bang's disease control, hog cholera law, veterinary practice act, live stock auction sales, stallion registration and those laws governing plants for the disposal of dead animals.

State Chemist

Harry Irwin, Melcher, is state chemist. He and his four assistants have the important work of making all laboratory tests of official samples collected by the field inspectors.

State Entomologist

Dr. Carl J. Drake, Ames, by virtue of his office as head of the entomology department of Iowa State College, is also charged with the responsibility of inspecting all nursery stock sold in the state, issues quarantine regulations to prevent importation of crop pests and diseases in the state and has charge of all crop pest control work such as chinch bugs, grasshoppers and army worms.

Division of Agricultural Statistics

Leslie M. Carl is head of the division of agricultural statistics created by the forty-seventh general assembly. This division, cooperating with the United States bureau of agricultural economics, is directed to gather, compile, and publish statistical information concerning the condition and progress of crops, the production of crops, livestock, livestock products, poultry and other such related agricultural statistics, as will generally promote knowledge of the agricultural industry in the state of Iowa.

Weather Division

C. D. Reed, Des Moines, is director of the weather division. This division is operated in cooperation with the federal government in that the director's salary is paid from federal funds. Gathering and disseminating of weather statistics and phenological data are the chief functions of the weather division.

Miscellaneous Division

Homer Hush, Essex, is assistant secretary of agriculture. In addition to the preceding divisions of the department of agriculture, there are several other miscellaneous sections under the general supervision of the assistant secretary. These include the agricultural warehouse section under which farm grains are sealed and stored on the farm, farmers' institutes, short courses and poultry shows and the six affiliated societies of the department known as the Iowa state dairy association, Iowa horticultural society, Iowa horse and mule breeders association, Iowa beef producers association, Iowa corn and small grain growers association and Iowa swine breeders association.

SUPERINTENDENT OF PUBLIC INSTRUCTION

(Office located on main floor of capitol building)

*Term of incumbent ends December 31, 1938*AGNES SAMUELSON, Shenandoah, *Superintendent*

Salary \$4,500.00 Annually

Deputy, Fred L. Mahannah, Monticello.

Director of Research, R. C. Williams, Jesup.

Supervisor Normal Training Schools and Public Junior Colleges, Florence B. Prehm, Eagle Grove.

Supervisor Standard Rural Schools, Jessie M. Parker, Lake Mills.

Regional Supervisors:

Northeast District, H. K. Bennett, Traer.

Southeast District, Wm. A. Dunlavy, Osceola.

Southwest District, R. A. Griffin, Coon Rapids.

Northwest District, A. J. Steffey, Knoxville.

The superintendent of public instruction, under the first constitution, from 1847 to 1857, was a constitutional rather than a statutory state officer. Under the regime of the state board of education, provided for by the new or present constitution, the office of superintendent of public instruction was abolished December 24, 1858. When the state board of education was itself abolished by the legislature in 1864, the office of superintendent of public instruction was restored as an elective state office and since that time, except for the four-year period from 1914 to 1918, when the superintendent of public instruction was appointed by the governor with the approval of two-thirds of the senate, the office has remained as an elective state office, under the provisions of section 515, C. '35.

The superintendent of public instruction is charged by section 3831 with general supervision and control over the public schools of the state, including rural, graded, high schools, and public junior colleges. In addition to the foregoing duties, the superintendent of public instruction under section 3858, C. '35, is president *ex officio* of the state board of educational examiners which has charge of the certification of teachers. Section 3838, C. '35, designates the superintendent of public instruction chairman *ex officio* of the state board for vocational education which promotes a program of vocational education and rehabilitation.

BOARD OF EDUCATIONAL EXAMINERS

(Office located in office of Superintendent of Public Instruction)

*Appointed by the Governor. Terms of four years.*AGNES SAMUELSON, Superintendent of Public Instruction, *ex officio*, President.

O. R. LATHAM, President, Iowa State Teachers College, Cedar Falls, term expires June 30, 1941.

JOHN S. NOLLEN, President, Grinnell College, Grinnell, term expires June 30, 1941.

F. N. OLRY, County Superintendent of Schools, Denison, term expires June 30, 1941.

ARTHUR DEAMER, City Superintendent of Schools, Cedar Rapids, term expires June 30, 1941.

Secretary, VIOLA H. SCHELL, Des Moines.

Chief Clerk, ESTHER E. TRONSTROM, Mapleton.

The state board of educational examiners was instituted by the nineteenth general assembly in 1882. Section 3858, C. '35, provides that the membership of the board of educational examiners shall consist of the superintendent of public instruction, who is president and executive officer of the board and four additional members appointed by the governor for a term of four years including: the president of one of the three state institutions of higher learning; the president of one of the privately endowed institutions of higher learning in the state that maintain teacher training courses; a county superintendent of schools; and a city superintendent of schools.

Section 3858-e1, C. '35, charges the board with authority to administer the statutes pertaining to the granting of all teachers' certificates except those which have to do with high school normal training. In that function it fixes the standards for teacher training courses; accredits colleges which offer teacher training courses for teachers' certificates; evaluates certificates of other states, and determines what recognition can be given them in Iowa.

STATE BOARD FOR VOCATIONAL EDUCATION

(Office located on third floor of capitol building)

Members of Board (ex officio)

AGNES SAMUELSON, Superintendent of Public Instruction, Chairman, Des Moines.

GEORGE T. BAKER, President State Board of Education, Davenport.

MILTON PEACO, Labor Commissioner, Clinton.

Director, Forest E. Moore, Des Moines.

Supervisor, agricultural education, George F. Ekstrom, Des Moines.

Supervisor, homemaking education, Mary Farris, Des Moines.

Supervisor, trade and industrial education, Harry W. Carmichael, Des Moines.

Supervisor, vocational rehabilitation, Willis W. Grant, Des Moines.

The state board for vocational education was established by the thirty-seventh general assembly in an act accepting the terms of the national vocational education act commonly known as the Smith-Hughes Law.

Vocational education, as organized under the provisions of the national and state vocational education acts, includes education and training of less than college grade, the specific purpose of which is to equip boys, girls, men and women for the effective pursuit of occupations. Such training prepares those of regular school age for employment which they propose to follow. It helps those who are already employed to acquire the new skill and knowledge which progress demands of their occupations and consequently to do better work and to take advantage of opportunities for promotion. Vocational education is offered in three major fields; namely, agricultural, trade and industrial and homemaking education. Instruction in each of these three occupational fields may be offered to three age groups of individuals: the regular high school student, the student who attends school part of the time and works part of the time, and the adult worker.

In general, vocational schools and classes are organized in accordance with the needs of the persons to be trained. Usually the classes are held in local public school buildings. Under certain conditions, and when better facilities for vocational training exist elsewhere, instruction may be offered in places other than regular school buildings. However, under all circumstances the vocational work is under public supervision and control and is maintained as a

definite part of the educational program of the state. The state board for vocational education reimburses local school districts from federal funds for salaries paid to the teachers of vocational classes.

The state board for vocational education also cooperates with the proper authorities at Iowa State College at Ames in preparing teachers of the above subjects.

The state board of vocational education also cooperates with the federal government in maintaining vocational rehabilitation programs for physically disabled persons. The thirty-ninth general assembly passed an act accepting the provisions of the national rehabilitation act and designated the state board for vocational education, which had been previously created in the state's acceptance of the Smith-Hughes Act, as the state's administrative and cooperative agency. Under certain rules and regulations the rehabilitation service provides for the vocational training and placement of physically handicapped persons 16 years of age or over with the exception of those coming directly under the training program maintained by the federal government for persons disabled as a result of enlisted service in the army or navy.

IOWA STATE COMMERCE COMMISSION

(Office located in building at East Twelfth street and Court avenue)

Term four years. An elective state office

Salary of members, \$4,000 annually

G. A. HUFFMAN, Chairman, Des Moines, Democrat; term expires December 31, 1938.

H. B. DUNLAP, Commissioner, Ames, Democrat; term expires December 31, 1938.

M. P. CONWAY, Commissioner, Atlantic, Democrat; term expires December 31, 1940.

Appointed by the Board

Executive Secretary, J. J. Lynch, Des Moines.

Assistant Secretary, John H. Gillespie, Des Moines.

Chief Rate Clerk, C. A. Hansen, Des Moines.

Statistician, C. B. Ellis, Onawa.

Electrical Engineer, Geo. Charlesworth, Des Moines.

Engineer, H. A. Franklin, Des Moines.

Engineer, J. E. Eubank, Des Moines.

Superintendent Motor Division, L. C. Donohoe, Des Moines.

Commerce Counsel, John DeMar, Des Moines.

Assistant Commerce Counsel, Walter Condran, Des Moines.

Assistant Commerce Counsel, Albert C. Roberts, Des Moines.

In 1878, the seventeenth general assembly created a board of railroad commissioners consisting of three members to be appointed by the governor and confirmed by the executive council. In 1888, the twenty-second general assembly passed a law making the commissioners elective. In 1937, the forty-seventh general assembly, by house file 133, changed the name from "board of railroad commissioners" to "Iowa state commerce commission."

The powers and duties of the Iowa state commerce commission are: To generally supervise all railroads in the state, both steam and electric, except street railroads; to inquire into any neglect or violation of the laws of the state by any railroad corporation doing business therein; to make examinations and inspections of the physical condition, conduct and management of such railroads and report their condition to said companies; to stop and prevent railroad companies, under certain circumstances, from running or passing their trains over unsafe bridges; to adjudge changes in station houses, rolling stock and rates of fare; to pass on necessity for spur tracks to be constructed and maintained not exceeding three miles in length to an existing industry under

terms and conditions approved by the commission as set out by law; to make reasonable rules for the crossing of steam and interurban railways and to require, when necessary, interlocking switches at railroad crossings; to make report on first Monday in December in each year to the governor of its doings for the preceding year, accompanied with appropriate suggestions and recommendations; to receive, tabulate and report upon the annual reports filed with it by railroad companies; to examine any of the books, papers or documents of any such corporation; to examine under oath employees of such corporation; to issue subpoenas, administer oaths and compel the attendance of witnesses; to make and fix maximum schedules of freight rates for such corporations, such schedules to be deemed reasonable until disproved; to examine into rates in force, upon complaint that the rate charged by a railroad company, or that the maximum rates fixed by the commission are unreasonably high or discriminating, and to fix the rate again, which must not be higher than any rate established by law, such decision of the commission is prima facie evidence that the rate so made is a reasonable minimum rate; to bring suits to enforce its orders; to inquire into the management of the business of such carriers and to obtain from them full and complete information necessary to enable the commissioners to carry out the objects of the law; to hear, investigate and determine all complaints alleging unreasonable rates; unjust discrimination, undue preference, violation of the long and short haul clause, or other infractions of the commission law, and make proper orders thereupon; to establish joint through rates, upon application, over two or more connecting lines; and to have the same authority over express companies as the act confers concerning railroads.

Before a railroad company may appropriate coal, coke or oil received for shipment, it must first secure the written consent of the commerce commission.

Before any railway company may condemn lands for additional depot grounds, or for straightening or relocating track, the permission of the commission must be obtained. Interlocking switches may be placed at grade railroad crossings or draw bridges, thus obviating the necessity of stopping trains before passing over such grade crossings or draw bridges, but before the interlocking switch may be used consent of the commission must be obtained.

The thirty-fifth general assembly gave to the commission the power to grant to individuals or corporations "engaged in the manufacture, sale, or distribution for sale of electric current for light, power, or heating purposes, the right within the state, except in cities and towns, to erect and maintain poles, wires, towers, fixtures and other necessary construction for the purpose of conducting electricity for lighting, power and heating purposes, over, along and across any public land, highways or streams or the lands of any person or persons, and to acquire the necessary interests in real estate therefor." It also provided that transmission lines proceeding under the provisions of the law should be subject to "such reasonable regulations as the commission may from time to time prescribe."

The commission is directed by an act of the thirty-ninth general assembly to "undertake and carry forward such investigation and preparation as shall be necessary to properly represent the interests of the state in connection with the valuation of the property of common carriers now being conducted by the interstate commerce commission."

An act of the forty-sixth general assembly provides that operators of grain elevators must be licensed in order to receive grain for storage. It also makes provisions for using warehouse receipts issued by the warehouseman on his own products and on products for others as collateral for financing loans. The act also provides for storage of other agricultural products in warehouses of types different to that of grain elevators which covers such products as wool, canned goods, sugar, etc.

The fortieth general assembly conferred on the commission the power to issue certificates authorizing motor carriers to operate over the public highways of the state, upon a showing that the proposed service would promote "the public convenience" and authorized the board to prescribe rules and regulations for the operation of motor vehicles used by such carriers "for the

protection and safety of the public." The forty-first general assembly revised the laws on this subject, but left their administration with the railroad commission.

The forty-third general assembly provided for the supervision or regulation by the commission of persons operating motor trucks principally used for the public transportation of freight for compensation, not operating over regular routes nor between fixed termini. It also provided that the cost of regulating truck operators and motor carriers and the maintenance of the motor carrier department be paid from fees and taxes collected from such carriers.

Under the act of the forty-third general assembly before an airport is acquired by any city or town plans and specifications must be approved by the board.

The forty-fourth general assembly provided that pipe lines shall be subject to regulation by the board under a permit issued by the board.

COMMERCE COUNSEL

The thirty-fourth general assembly created the office of commerce counsel, to be appointed by the Iowa state commerce commission for a term of four years, subject to confirmation by senate. The law provides that the counsel may appoint assistants, subject to the approval of the commissioners.

The duties of the office briefly are as follows: legal advisor of state commerce commissioners; investigate and present matters with reference to interstate rates to board, prosecute same before said board, or before any court to which same may be taken; investigate on his own motion, or at request of board, all matters involving interstate rates in which the people of Iowa are interested, and present same to interstate commerce commission and prosecute same to final determination; act as attorney for and represent board in all courts of this state or of the United States, in which the validity of any order of said board is in issue; to institute and prosecute in any of the courts any and all suits necessary to proper enforcement of any rule or order of said Iowa state commerce commission or make defense therein wherever said rule or order may be called in question.

EXECUTIVE COUNCIL

(Office located on basement floor of capitol building)

Membership, ex officio

NELSON G. KRASCHEL, Governor.

ROBERT E. O'BRIAN, Secretary of State.

C. W. STORMS, Auditor of State.

LEO J. WEGMAN, Treasurer of State.

THOMAS L. CURRAN, Secretary of Agriculture.

Secretary, Ross Ewing, Des Moines.

Assistant Secretary, J. Don Wissler, Centerville.

The executive council was created by the adoption of the code of 1860. The secretary of state acted as secretary of the council until the enactment of the code of 1897 which provided for a secretary.

Among the duties placed upon the executive council by the laws of Iowa, are the following: to purchase all stores, supplies and furniture for state departments and officers; the execution of contracts for fuel, lights, repairs; the approval of articles of incorporation and by-laws of building and loan associations, and plan for liquidation of said associations; the custody of supplies for state officers and commissions; the canvass of votes cast for state and district officers; the declaration of changes in classification of cities; the assignment of office rooms to state officers; the appointment of the board of examiners of mine inspectors; approval for the repayment of inheritance taxes when wrongfully paid; the approval of plans for buildings at the state educational institutions, under certain conditions; and the determination of the value at which property may be taken by Iowa corporations and the

amount of stock which may be issued on account thereof. The secretary of the executive council is also secretary of the conservation commission and of the board of engineering examiners.

CUSTODIAN

(Office located on basement floor of capitol building)

Appointed by the Executive Council

HARRY E. CORNISH, Perry

Assistant Custodian, John M. Bowler, Des Moines.

It is the duty of the custodian, except as otherwise provided by law: To have charge of, preserve and adequately protect the state capitol and grounds, and all other state grounds and buildings at the seat of government, and all property connected therewith or used therein or thereon; to see that all parts and apartments of said buildings are properly ventilated and kept clean and in order; to see that all visitors, at proper hours, are properly escorted over said grounds and through said buildings, free of expense; to have at all times, charge of and supervision over the police, janitors, and other employees of his department in and about the capitol and other state buildings at the seat of government; to institute in the name of the state, and with the advice and consent of the attorney general, civil and criminal proceedings against any person for injury or threatened injury to any public property under his control; and to keep plans and surveys of the public grounds, buildings and underground constructions at the seat of government; to perform all duties required by law or order of the executive council.

The custodian shall, on or before September thirtieth preceding each regular session of the general assembly, make a verified report to the executive council which shall cover all transactions for the preceding biennial period.

BOARD OF CONTROL OF STATE INSTITUTIONS

(Office located in building at East Twelfth street and Court avenue)

Term six years. Appointed by the Governor

HARRY C. WHITE, Vinton, Democrat, term expires June 30, 1939.

FRANK M. STEVENS, Garden Grove, Democrat, term expires June 30, 1941.

E. H. FELTON, Indianola, Republican, term expires June 30 1943.

Secretary, G. S. Wooten, Boone.

The board of control of state institutions was created under the provisions of chapter 118, laws of the twenty-seventh general assembly, which, with the amendments thereto, clothes the board with full power to manage, control and govern, subject only to the limitations contained in the act, the institutions under its management.

The board of control was organized on April 6, 1898, and took full control, as provided by statute, on July 1, 1898, of the institutions subject to its control.

The board is required to inspect county and private institutions in which insane persons are kept.

The board is required to investigate the management and financial condition of the state institutions under its control, to determine questions as to the sanity of patients in state hospitals, and to determine when persons shall be admitted to them as state charges, and is required to divide the state into hospital districts. It is required to make biennial reports to the governor and legislature showing the cost of operating the institutions for the preceding two years and to visit all institutions twice each year. Some member of the

board or its agent is required to visit each hospital for insane once each month. The board is required to meet the superintendents and other heads of institutions in quarterly conferences, to gather statistics, to publish a bulletin, to require officials' bonds of certain institution officers, to make a semi-annual invoice of all the stores of the institutions, to fix annually the salaries of officers and employees not fixed by law, and to perform other duties provided by law. Following is a list of the fifteen state institutions under the supervision of the board of control and the executive officer of each:

- Soldiers' home, Marshalltown; Frederick J. Swift, commandant.
 Soldiers' orphans' home, Davenport; Syl McCauley, superintendent.
 Juvenile home, Toledo; Virginia Silver, superintendent.
 Institution for feeble-minded children, Glenwood; Harold B. Dye, M.D., superintendent.
 State sanatorium for treatment of tuberculosis, Oakdale; John H. Peck, M.D., superintendent.
 Training school for boys, Eldora; O. S. Von Krog, superintendent.
 Training school for girls, Mitchellville; Anna Lynam, superintendent.
 Mount Pleasant state hospital for insane and inebriates, Mount Pleasant; L. P. Ristine, M.D., superintendent.
 Independence state hospital for insane and inebriates, Independence; R. A. Stewart, M.D., superintendent.
 Clarinda state hospital for insane and inebriates, Clarinda; Roscoe D. Smith, M.D., superintendent.
 Cherokee state hospital for insane and inebriates, Cherokee; Chas. F. Obermann, M.D., superintendent.
 Hospital for epileptics and school for feeble-minded, Woodward; A. R. Schier, M.D., superintendent.
 State penitentiary, Fort Madison; Glenn C. Haynes, warden.
 Men's reformatory, Anamosa; W. H. Frazer, warden.
 Women's reformatory, Rockwell City, E. Pauline Johnston, superintendent.

STATE COMPTROLLER

(Office located on basement floor of capitol building)

Appointed by the Governor. Term during pleasure of the Governor

C. B. MURTAGH, Algona

The office of State Comptroller was created by senate file 470, an act of the forty-fifth general assembly known as the "Budget and Financial Control Act." It is now chapter 7-E1 of the code. The office of state comptroller is under the general direction, supervision and control of the governor. He is appointed by the governor, with the approval of two-thirds of the senate, and shall hold office at his pleasure. He is required to give a surety bond in such penalty as may be fixed by the governor, but in an amount not less than twenty-five thousand dollars conditioned upon the faithful discharge of his duties.

The state comptroller audits all demands by the state and preaudits all accounts submitted for the issuance of state warrants; controls the payment of all moneys into the state treasury and all payments from the state treasury; prescribes all accounting and business forms and the system of accounts and reports of financial transactions by all departments and agencies of the state government other than those of the legislative branch; keeps a central budget and proprietary control accounts of the state government; establishes a reasonable cash revolving fund for each department or institution for disbursement purposes where needed; has the custody of all books, papers, records, documents, conveyances, leases and other documents appertaining to the fiscal affairs and property of the state which are not required to be kept in some other office; apportion the interest of the permanent school fund; prepares

biennially a list of all standing appropriations and furnishes a report of same to each member of the legislature; prepares the budget document and drafts the legislation to make it effective; reviews requests for allotments as are submitted to the governor for approval; determines the need for all transfers of appropriations submitted to the governor; makes such investigations of the organizations, activities and methods of procedure of the several departments and establishments as he may be called upon to make by the governor and executive council of the legislature; furnishes any committee of either house of the legislature having jurisdiction over revenues or appropriations such aid and information regarding financial affairs of the government as it may request; prepares and submits to the governor and the legislature on or before December 15 of each year, an annual report, setting forth in detail and in summary form the financial condition and operations of the government; and prepares such other reports as the governor or the general assembly may from time to time require of him.

Local Budget

Chapter twenty-four (24) of the code known as the "Local Budget Law" was amended by senate file 89, acts of the forty-seventh general assembly, by creating a state board of appeal composed of the state comptroller, auditor of state and treasurer of state with authority to review certain budgets of proposed expenditures and tax levies. The law was further amended by substituting "State Board" wherever the word "Comptroller" appears in chapter twenty-four (24).

The state board, through the office of state comptroller, is charged with the duty of administering the local budget law. It involves a certain amount of supervision over the preparation of the budgets of local subdivisions and in planning and adjusting their expenditures according to their needs and funds available. The state comptroller (state board) is authorized to approve the transfer of funds of local taxing districts upon a showing of necessity. These duties necessarily require many conferences with public officials.

Public Contracts and Bonds

Under this law the state comptroller is called upon to decide questions relating to public contracts and bonds and to advise public officials regarding expenditures of public money for improvements and financing same by the issuance of bonds when necessary. When appeals are filed with him by the requisite number of taxpayers, his approval is necessary before the local board can proceed with the proposed improvement or bond issue.

The state comptroller is a member of the state appeal board, which body handles appeals of taxpayers in connection with certain improvements by the state government.

BOARD OF PAROLE

(Office located in the Des Moines Building, Locust street and Sixth avenue)

Term six years. Appointed by Governor

HUBERT UTTERBACK, Des Moines, Democrat, term expires June 30, 1939.

LESLIE O. ROSS, Sidney, Democrat, term expires June 30, 1941.

E. R. MOORE, Cedar Rapids, Republican, term expires June 30, 1945.

Sam D. Woods, Secretary, Des Moines.

The board of parole was established in 1907 by the thirty-second general assembly and the statutes of Iowa provide the sentence of a prisoner convicted of a felony shall be for the maximum term provided for the crime committed, thus leaving to the court imposing the sentence no discretion as to the time of confinement. The board of parole is given authority to release on parole either within or without the state of Iowa, all prisoners, except those sentenced for life terms. Parole rules are provided which must be observed by the man while on parole, and for the violation of which he may be remanded to prison.

STATE BOARD OF ASSESSMENT AND REVIEW

(Office located in Des Moines Building, Sixth avenue and Locust street)

Appointed by the Governor. Term of six years.

LOUIS E. RODDEWIG, Democrat, Davenport, Chairman; term expires June 30, 1939.

C. F. GREEN, Republican, Sioux City, Member; term expires June 30, 1941.

D. L. MURROW, Democrat, Corydon, Vice Chairman; term expires June 30, 1943.

Secretary, Elsie L. Dachroth, Des Moines.

Director of Public Utilities Division, Ben H. Hall, Cherokee.

Director of General Property Division, George L. Tinley, Council Bluffs.

Director of Sales Tax Division, H. A. Rininsland, Davenport.

Director of Income and Corporation Tax Division, LaVerne Clark, Belle Plaine.

Director of Chain Store Occupation Tax Division, George R. Crane, Dexter.

The state board of assessment and review was created by act of the forty-third general assembly in 1929 for the purpose of bringing about a more equitable assessment of property in the state of Iowa, and with the idea in mind that gross unfairness existed in the apportionment of the tax burden to the taxpayers.

It was given very broad general powers, its duties as fixed by law not only including a supervision of the assessment of all property in the state but also that of studying and investigating all matters pertaining to the improvement of the state's revenue system.

The board was organized on July 15th, of 1929, and has been functioning since that time.

Under the law this board exercises general supervision of the tax laws, of boards of supervisors and other officers and boards in matters pertaining to assessment and taxation; it has power to order re-assessments, to prescribe and promulgate books and forms; to confer with, advise and direct those obligated by law to make levies and assessments as to their duties under the law; to require information from taxing districts as to assessment of property and collection of taxes; to hold public hearings with safeguards as to evidence there produced; to cause depositions to be taken within or without the state; to investigate the work and methods of local boards of review, boards of supervisors and other officers in tax matters; to require boards of review to make such orders as this board determines are just and necessary; to direct and order any board to raise or lower the valuation of property, real or personal; to direct the county boards of equalization to raise or lower the valuation of any class or classes of property; to examine into alleged evasion or violation of the law for assessment and taxation; to ascertain wherein existing laws are defective or are improperly or negligently administered, and cause remedial proceedings to be instituted in such cases; to make a summary of the tax situation in the state; to formulate and recommend legislation for the better administration of the fiscal laws so as to secure just and equal taxation; to recommend such additions and changes in the present system of taxation that in its judgment is for the best interests of the state and will eliminate the necessity of any millage levy for state purposes; to transmit biennially to the governor and to each member and member-elect of the legislature, thirty days before the meeting of the legislature, the report of the board, covering the subject of assessment and taxation, the result of the investigation of the board, its recommendations for improvement in the system of taxation in the state, together with such measures as may be formulated for the consideration of the legislature; to publish the revenue laws of the state and distribute them as prescribed; to procure information pertaining to the discovery of property subject to taxation; to call upon any state department for technical advice and data which may be of value in connection with the work of assessment and taxation; to certify to the auditor of state on January first of each year the aggregate

of each state tax for each county for said years; all former powers and duties of the state executive council as a board of review, as to valuations, levies and assessments, and determination of tax rates for state purposes are now vested in the state board of assessment and review, as are the former principal powers and duties of the auditor of state with relation to the assessment and collection of taxes.

Assessment of Utilities

Another highly important duty delegated to this board since its original grant of powers by the legislature has to do with the listing and assessment of privately owned utilities. This board is now required to list and assess for tax purposes privately owned property of:

Water works, gas works and pipe lines	Telegraph and telephone lines
Electric light and power companies	Railway companies
Cable or electric railways	Sleeping and dining cars
Elevated street railways	Freight and equipment companies
Horse cars, etc.	Express companies
Electric transmission lines	

Tax Revision Act

The special session of the forty-fifth general assembly enacted a law which had for its declared purpose the equalization and replacement in part of the tax on property.

Section 2 of the act provides as follows:

"Purpose or object. This act shall be known as the 'property relief act,' and shall have for its purpose the direct replacement of taxes already levied or to be levied on property to the extent of the net revenue obtained from the taxes imposed herein, which shall be apportioned back to the credit of individual taxpayers on the basis of the assessed valuation of taxable property as provided in division VI of this act."

The law provides for a personal net income tax, a business tax on corporations, and for a tax on the gross receipts from retail sales, and further provides for the collection of such taxes, the distribution and use of the revenues derived therefrom, and the administration of the law.

The forty-seventh general assembly re-enacted the "retail sales tax act," and in addition passed what is known as the "personal property use tax act," and also an income tax on earnings of non-residents. The board is charged with the administration of all these laws.

Chain Store Tax

The forty-sixth general assembly passed what is known as the "Chain store tax act of 1935," which places graduated unit tax upon all systems of chain stores operated in the state, and also imposed a graduated tax upon the gross income of chain stores operated within the state. This law became effective on July 1, 1935. The graduated gross income tax is no longer in force, having been held unconstitutional by the supreme court of the United States.

The chain store tax now in effect is administered by this board.

IOWA STATE HIGHWAY COMMISSION

(Offices at Ames, Iowa)

Commissioners are appointed by the Governor, terms four years.

I. H. KNUDSON, Jewell, Republican, term expires July 1, 1939.
 HARRY GREENE, Avoca, Republican, term expires July 1, 1939.
 C. L. MCKINNON, New London, Democrat, term expires July 1, 1939.
 A. A. HURST, Maquoketa, Democrat, term expires July 1, 1941.
 GUS A. OLSON, Whiting, Democrat, term expires July 1, 1941.

The first law creating a state highway commission in Iowa was adopted by the general assembly in 1904. That law simply stated that the Iowa State College should act as a state highway commission. Acting under said law, the state board of education appointed Dean Anson Marston of the engineering division, and Dean Chas. F. Curtiss of the agricultural department, of Iowa State College, as the directors of the commission. Mr. Thomas H. MacDonald, now chief of the U. S. bureau of public roads, was appointed by the directors as secretary and engineer for the commission. The duties of the commission at that time were to make investigations and studies of highway conditions and to advise with local authorities with respect to highway improvements.

This organization continued until 1913, when the thirty-fifth general assembly passed an act creating a state highway commission of three members and separated said commission from the Iowa State College.

In 1927 the general assembly passed an act which now appears as chapter 238 of the code of 1935 creating a state highway commission of five members, all to be appointed by the governor, not more than three of whom could be from the same political party.

The law of 1927 placed the primary road system under the direct control and supervision of the state highway commission. Mr. Thomas H. MacDonald, who became secretary and engineer of the highway commission in 1904, was designated as chief engineer of the highway commission in 1913 and continued in that capacity until 1919, when he resigned and Mr. F. R. White, present chief engineer of the state highway commission, was appointed to that position.

The highway commission's duties are three-fold:

First: Construction and maintenance of primary roads.

Second: General supervision of secondary roads.

Third: Engineering assistance to other departments.

The commission has entire charge of and responsibility for all construction and maintenance work on the primary road system. It prepares the necessary surveys, plans and specifications for primary road improvements, lets the necessary contracts and supervises the construction work. It has charge, for the state of Iowa, of the expenditure of all federal aid road funds allotted to this state.

All maintenance work on the primary roads is under the supervision of the commission.

The secondary roads (county and township roads) are under the supervision of the county boards of supervisors in their respective counties. However, the law places on the highway commission certain duties and responsibilities in connection with such secondary road work. Changes in or modifications of the county trunk road system must be approved by the commission. Secondary road construction programs proposed by the county boards must receive the commission's approval. Plans prepared by the county engineers for secondary road improvements, must be submitted to the state highway commission for approval. Contracts awarded by the boards of supervisors for secondary road work involving a cost of \$2,000 or more per mile, or more than \$5,000 in the aggregate, or more than \$2,000 for any one bridge or culvert, must be approved by the state highway commission, before becoming effective. In case two adjacent counties are unable to agree on any county line road or bridge construction or maintenance matter, either board may appeal to the highway commission to determine said controversy.

The commission, on request, renders engineering assistance to various other state departments. This includes the making of surveys and preparation of plans and general supervision of construction and maintenance of public highways upon or adjacent to lands belonging to the state at the various educational, charitable, and penal institutions and at the state parks, engineering assistance to the executive council on street improvements upon and adjacent to the capitol grounds, assistance to the national guard on projects in connection with the national guard camp, and various other technical matters which may come before such other state departments.

Executive Department

Chief Engineer, F. R. White, Ames.
 Attorney, T. J. Mahoney, Boone.
 Supervisor of Inventory, D. C. McNeil, Ames.

Department of Accounts

Auditor, H. D. Parsons, Ames.
 Chief Clerk, E. T. Burk, Ames.
 Maintenance Auditor, L. B. Anderson, Ames.

Administration Department

Administration Engineer, C. Coykendall, Ames.

Design Department

Design Engineer, W. E. Jones, Ames.
 Engineer Bridge Design, E. W. Blumenschein, Ames.

Construction Department

Assistant Chief Engineer, F. H. Mann, Ames.
 Right-of-Way Engineer, H. O. Hickok, Ames.

Maintenance Department

Maintenance Engineer, W. H. Root, Ames.

Department of Materials and Tests

Engineer Materials and Tests, Bert Myers, Ames.

District Engineers

District No. 1: W. F. Beard, Ames.
 District No. 2: Raymond Zack, Mason City.
 District No. 3: E. W. Dunn, Sioux City.
 District No. 4: L. M. Martin, Council Bluffs.
 District No. 5: J. S. Morrison, Ottumwa.
 District No. 6: J. A. Paulsen, Cedar Rapids.

COMMISSIONER OF INSURANCE

(Office located at 212 Sixth avenue)

Term, four years. Appointed by the Governor.

RAY MURPHY, Ida Grove. Term expires June 30, 1939.

First Deputy, Maurice V. Pew, Cedar Rapids.
 Second Deputy, John Speidel, Washington.
 Actuary, Clair C. Kirkpatrick, Iowa City.
 Superintendent of Securities, W. H. Bailey, Sheldon.
 Chief Examiner, Robert J. McKee, Des Moines.
 Complaint Counsel, Frank G. Callander, Des Moines.

The office of Commissioner of Insurance, as the executive head of the insurance department of Iowa, was created by chapter 146 of the laws of the thirty-fifth general assembly (1913) and the first commissioner took office July 1, 1914. Previous to that time, the supervision of insurance had been under the direction of the auditor of state.

The commissioner of insurance has general control, supervision and direction over all insurance business transacted in the state, and is charged with the responsibility of enforcing all the laws of the state relating to insurance. He

collects all license fees and premium taxes due the state from insurance companies. In the year ending July 1, 1936, the commissioner collected and turned over to the treasurer of state for the general funds a total of \$1,745,177.12.

Under the law, all securities in which the reserves of Iowa life insurance companies are invested are required to be deposited with the commissioner and complete records are kept showing each item on deposit at all times. The amount of approved securities representing these and other incidental deposits in the hands of the commissioner on June 18, 1937, amounted to \$485,032,072.54.

The commissioner supervises all transactions relating to the organization, reorganization, liquidation and dissolution of domestic insurance corporations. He supervises the sale in the state of all stock or other evidences of interest either by domestic or foreign insurance companies. He is the statutory receiver in the event of liquidation of any Iowa insurance company.

All foreign companies, as well as all local companies, must, before engaging in the insurance business in this state, obtain a certificate of authority from the commissioner of insurance. These certificates expire annually on April 1st, and action is taken on their renewals after analysis of complete financial statements filed covering the condition of the company as of the previous year end. All insurance agents must likewise obtain individual licenses to solicit business. In 1936, there were 763 insurance companies authorized in the state, and approximately 60,000 individual agents' licenses were issued.

The commissioner conducts examination of all domestic insurance organizations at least every two years. He also may make an examination of any foreign insurance company authorized or seeking to be authorized to do business within the state. All policy forms used by any company within the state are required to be approved by the department.

The commissioner is a member of the National Association of Insurance Commissioners composed of the insurance supervising officials of each of the various states and meets with and cooperates with this organization in the many matters that arise involving the common interests of the separate states in insurance matters.

DEPARTMENT OF BANKING

(Office located on basement floor of capitol building)

Term, four years. Appointed by the Governor.

D. W. BATES, Des Moines, superintendent and *ex officio* chairman of the banking board. Term ends June 30, 1941.

Banking Board: H. P. Dowling, Harlan; B. F. Kauffman, Des Moines; L. J. Schuster, Clinton; Paul H. Huston, Cedar Rapids. Terms of four years, ending June 30, 1941. Appointed by the Governor.

Deputy Superintendent, Ralph Bunce, Washington.

Chief Clerk and Small Loan Examiner, Otis L. Jones, Des Moines.

Legal Clerk, John J. Ruvane, Des Moines.

The Superintendent of Banking is the head of the banking department of Iowa and has general control, supervision and direction of all banks and trust companies incorporated under the laws of Iowa, as well as all small loan companies operating under the small loan act passed by the forty-fifth general assembly, extraordinary session, and he is charged with the execution of the laws of the state relating to banking, including the public funds deposit guaranty act passed by the forty-first general assembly.

The deputy superintendent and bank examiners are appointed by the superintendent of banking subject to the approval of the state banking board, and their salaries are fixed by the state banking board within certain limits prescribed by law. The banking department is self-supporting.

The superintendent of banking is *ex officio* a member and chairman of the state banking board created by act of the forty-first general assembly. This board acts in an advisory capacity concerning all matters pertaining to the banking department and the Iowa banking laws.

IOWA INDUSTRIAL COMMISSIONER
 (WORKMEN'S COMPENSATION SERVICE)
 (Office located at 1005 Des Moines street)

Commissioner appointed by Governor. Term of six years.

JOHN T. CLARKSON, Albia, Iowa Industrial Commissioner. Term expires June 30, 1943.

Deputy Commissioner, **Ralph Young**, Valley Junction.
 Secretary, **Ralph Woodcock**, Albia.

In 1913, the thirty-fifth general assembly provided for "employers liability and workmen's compensation" and authorized the appointment of an industrial commissioner.

Iowa was among the first of the states to provide workmen's compensation for industrial accidents. All employers, with a few exceptions, must provide insurance, or assume responsibility for compensation benefits, based on 60 per cent of the average weekly wage, and a limited liability for medical expense. The minimum is \$6 per week and the maximum \$15 per week. Provision is made for arbitration and review, and appeals may go to the courts. State and other public employes are included. Reports are made of injuries to the industrial commissioner and settlements must have his approval. Arbitration decisions now number about one hundred and forty per year, together with the filing of about forty review decisions.

BUREAU OF LABOR

(Office located in building at Pennsylvania and Grand avenues)

Commissioner appointed by the Governor. Term two years.

MILTON E. PRACO, Clinton, Labor Commissioner. Term expires June 30, 1939.
 Deputy Labor Commissioner, **Frank Flaherty**, Cedar Rapids.

The office of Labor Commissioner was created by the twentieth general assembly in 1884.

Under the provisions of law, the commissioner is also a member of the board for vocational education, rehabilitation, the Iowa emergency relief committee, and the employment agency commission. The commissioner is executive secretary of the employment agency commission.

The bureau is responsible for the enforcement of laws relating to health and safety, child labor, fire escapes, passenger and freight elevators, private employment agencies, arbitration and conciliation, and industrial accidents for reinspection and statistical purposes.

Three factory inspectors devote full time to inspection and reinspection of factories, mills, work shops, theatres, buildings, public buildings, passenger and freight elevators, private employment agencies and general employment conditions. The law requires that one of the inspectors shall be a woman who shall give special attention to places employing women and children.

The official publication of the bureau "Iowa Employment Survey" is issued the first of each month based upon conditions as of the fifteenth of the preceding month and compared with the previous month. Statistical information is furnished by the employer on a specially prepared questionnaire which is compiled showing employment and payroll trends, building conditions, and activities in the Iowa state employment service.

The bureau issues, with the consent of the executive council, special bulletins relating to child labor, labor organizations, employment service, and manufacturing directory, etc., which is in addition to the biennial report required by law.

According to laws regulating the operation of free public employment offices, the commissioner is also director for the Iowa state employment service, a system of free public employment offices operated by the state of Iowa in cooperation with the U. S. department of labor and known officially as the Iowa state employment service affiliated with the U. S. employment service. This service is now operating in twenty-one principal cities of the state, the Federal government matching dollar for dollar any public funds used in the operations and maintenance of this system of free public employment offices.

STATE FIRE MARSHAL

(Office located in building at Pennsylvania and Grand avenues)

Appointed by the Governor. Term four years.

J. VINCENT PYLE, Chariton; term expires June 30, 1939.
Deputy, W. B. O'Malley, Perry.

The office of state fire marshal was created by an act of the thirty-fourth general assembly. The principal duties of the fire marshal are to investigate the cause, origin and circumstances of every fire occurring in the state; to determine if any buildings or structures, by reason of want of proper repair or by reason of age and dilapidated conditions, are especially liable to fire and to order their repair or removal; to require teachers in public and private schools to have at least one fire drill a month and instruct the pupils at least four times a year in the causes and dangers of fires; and to make an annual report to the governor. For the purpose of enforcing the orders of the fire marshal suitable penalties and fines are provided and he and his deputy are empowered to administer oaths and compel the attendance of witnesses. If the state fire marshal shall be of the opinion that there is evidence sufficient to charge any person with the crime of arson or criminal conduct in connection with any fire he shall cause such person to be arrested. Reports are required to be made to the fire marshal by all chiefs of fire departments of each and every fire, and where there is no established fire department the report is to be made by mayors and by township clerks outside of incorporated cities and towns.

STATE CONSERVATION COMMISSION

(Office in Mulberry building, Tenth and Mulberry)

Appointed by the Governor. Terms of six years.

W. A. BURHANS, Burlington, Democrat, term expires July 1, 1939.
DR. FRANK J. COLBY, Forest City, Democrat, term expires July 1, 1939.
DR. E. W. NEENAN, Sioux City, Democrat, term expires July 1, 1939.
LOGAN BLIZZARD, McGregor, Republican, term expires July 1, 1941.
R. E. STEWART, Ottumwa, Republican, term expires July 1, 1941.
R. G. MOORE, Dunlap, Democrat, term expires June 30, 1943.
MRS. ADDISON PARKER, Des Moines, Republican, term expires June 30, 1943.

State Conservation Director, M. L. Hutton, Ames.
Secretary, *ex officio*, Ross Ewing, Des Moines.

The forty-sixth general assembly abolished the former fish and game commission and the state board of conservation and created the state conservation commission to carry on the duties of these former agencies. The duties relating to state forests formerly under the secretary of agriculture were also assigned to this commission.

The conservation commission makes recommendations for the requirement of state parks and preserves, forests and other state conservation areas, and is charged with the duty of administering same. The commission is charged with the duty of protecting, propagating, increasing and preserving the fish, game, fur bearing animals and protecting the birds of the state and the enforcement of laws relating thereto. The administration and enforcement of laws relating to boats and navigation in the state owned inland waters of the state is a duty of the commission. The commission has jurisdiction over the state owned meandered lakes and streams of the state and the construction of dams and other improvements relating to such waters.

In 1937, the conservation commission had jurisdiction over 71 state parks of 18,548 acres; 21 forest preserves of 10,000 acres; 65 meandered lakes of 41,862 acres; 17 artificial lakes of 1,607 acres; 14 drained lake beds of 4,197 acres; 11 meandered rivers of 800 miles; 86 ponds of 371 acres; 3 fish hatcheries; 2 fish rescue stations, and 26 fish rearing ponds. In 1936, the commission stocked Iowa waters with 2,501,638 adult fish and 99,870,000 fish fry.

IOWA LIQUOR CONTROL COMMISSION

(Office located in Mulberry building, Tenth and Mulberry streets)

Appointed by the Governor. Terms of six years.

BERNARD E. MANLEY, Chairman, Mason City, Democrat, term expires June 30, 1941.

ANDREW STEWART, Rockwell City, Democrat, term expires June 30, 1939.

DICK R. LANE, Davenport, Republican, term expires June 30, 1943.

Secretary, W. J. Ryan, Fort Dodge.

The Iowa liquor control commission was created under the provisions of H. F. 292 as passed by the forty-fifth general assembly in extraordinary session and signed by the governor, March 6, 1934.

The commission has sole power to buy, import and have in its possession for sale and sell liquors; to establish, maintain and discontinue state liquor stores and special distributors in such cities and towns as deemed advisable; to rent, lease and equip any building or any land necessary to carry out the provisions of the act; to appoint necessary employees; to determine the nature, form and capacity of packages kept or sold under the act and to prescribe the labels and seals to be placed on same; to license, inspect and control the manufacture of alcoholic liquors in Iowa; and to make rules and regulations necessary for carrying out the provisions of the act.

IOWA UNEMPLOYMENT COMPENSATION COMMISSION

(Office located on Fifth floor Oransky building, 312 Eighth street, Des Moines, Iowa)

Appointed by the Governor. Term six years.

PETER J. KIES, Dubuque, Democrat, Chairman, Public Representative, term expires June 30, 1943.

CLAUDE M. STANLEY, Corning, Republican, Employer Representative, term expires June 30, 1941.

WALTER F. SCHOLDS, Council Bluffs, Democrat, Employee Representative, term expires June 30, 1939.

Madge White, Secretary.

UNEMPLOYMENT COMPENSATION DIVISION

Louis Shneider, General Counsel.
Garritt Roelofs, Actuary.
Clyde Erskine, Supervisor of Fieldmen.
David Crum, Publicity Director.
Carl Pilmaier, Chief Accountant.
Charles Zylstra, Consultant.

EMPLOYMENT SERVICE DIVISION

Edward R. Herbert, Acting Director.
Harley R. Rhoads, Supervisor of Statistics.
W. S. Barnes, Supervisor of Education.
H. M. Clinite, B. W. Robinson, General Supervisors.
W. D. Kline, Supervisor of Teacher Placement.
F. B. Blend, Supervisor of Clearance and Projects.

The commission has the responsibility of administering the Iowa unemployment compensation act. The purpose of this act is to encourage the stabilization of employment, provide employment service, provide funds for the payment of benefits to unemployed, and to pay benefits for periods of unemployment to eligible unemployed persons. There are two divisions created under this act. They are the unemployment compensation division, whose duties are to collect the contributions, keep the records, pay the benefits, and the employment service division, whose duties are to find employment for persons who become unemployed. Only employers of eight or more persons are required to come under the provisions of this act, but employers of less than eight persons may come under the act upon application to the commission.

Employers are required to pay contributions on their wage payrolls as follows: For the year 1936, .9 of one per cent, for the year 1937, 1.8 per cent, and for the years 1938-1941 inclusive, 2.7 per cent. The contributions are payable quarterly and due on the last day of each calendar quarter and must be paid by the last day of the following month. Contributions not paid when due draw interest at the rate of one per cent per month until paid.

The commission maintains a separate account for each person who earns wages under the provisions of this act, and credits to such account an amount equal to one-sixth of the wages earned by such person during each calendar quarter, but not more than \$65.00 in any one calendar quarter.

After July 1, 1938, when benefits will be paid, there will be established in each county in the state an employment service agency through which all benefits shall be paid. Benefits will be paid to eligible persons who have been employed by the employers covered by this act and who have become either totally or partially unemployed as defined in the act. The amount of benefits paid to any person will depend upon the credit their account has received from wages paid to them during the benefit period, which is eight calendar quarters. The weekly benefit paid to any person shall be an amount equal to fifty per centum of his full time weekly wage but shall not be more than \$15.00 per week, nor less than \$5.00 per week or his full time weekly wage, whichever is the lesser.

When a person becomes unemployed he shall report to the employment service agency in his county and shall make application for work, and shall also make application for benefits provided for in this act. If no suitable work is found for him after a waiting period of two weeks, he will receive weekly benefits for a period of fifteen weeks provided his account has been credited with a sufficient amount.

Agricultural labor, domestic service in a private home and persons employed in the service of the United States, the State of Iowa, or any subdivision thereof, are exempt from the provisions of this act.

STATE PRINTING BOARD

(Office located on second floor of capitol building)

Ex officio Members

ROBERT E. O'BRIAN, Secretary of State, Chairman.
 C. W. STORMS, Auditor of State.
 JOHN H. MITCHELL, Attorney General.

Appointive Members, terms of two years

G. L. CASWELL, Ames, term expires June 30, 1939.
 J. R. BAHNE, Eldora, term expires June 30, 1938.

Superintendent

TOM J. WHITE, Jefferson, Superintendent.

Norman Hill, Des Moines, Assistant Superintendent.
 Chris Reese, Marshalltown, Assistant Superintendent.

The state printing board has charge of all matters pertaining to state printing, including printing for institutions and officials outside of Des Moines. Contracts for all work and material are let on competitive bids. The laws of the state are very explicit in directing the manner of advertising for and securing bids on all items of printing and there can be no deviation from the strict and impartial adherence to this law.

The superintendent of printing is appointed by the board. He is *ex officio* secretary of the board and its executive officer. The law directs that the manuscript of every report or document, book, booklet, bulletin or anything to be printed shall be transmitted to the superintendent of printing as soon as it is ready for printing, and he shall edit, revise, condense and arrange the same for printing. He has the custody of and attends to the distribution and sale of codes, session laws, supreme court reports and public documents; supervises the compilation and publication of the session laws, the legislative bill index, and the official register. Also the journals of the house and senate are indexed under his supervision.

BOARD OF SOCIAL WELFARE

(Office located in building at Eighth and Locust)

Term of four years. Appointed by the Governor

MRS. B. C. HOPKINS, Des Moines, Republican, term expires June 30, 1939.
 WARREN F. MILLER, Independence, Democrat, term expires June 30, 1939.
 E. P. SCHOENTGEN, Council Bluffs, Democrat, term expires June 30, 1939.
 RT. REV. MONSIGNOR MARTIN CONE, Davenport, Democrat, term expires June 30, 1941.
 IVAN O. HASBROUCK, Jefferson, Republican, term expires June 30, 1941.

Secretary, D. H. Jenkins, Sioux City.

Byron G. Allen, Des Moines, Superintendent of Division of Old Age Assistance.

Frank T. Walton, Burlington, Superintendent of Division of Aid to the Blind and Child Welfare.

The Board of Social Welfare was created by act of the forty-seventh general assembly in 1937. The board, bipartisan in membership, is vested with authority to administer old age assistance, aid to the blind and child welfare.

The board of social welfare has authority to administer state and federal funds appropriated by the federal social security law and the Iowa legislature for old age assistance, aid to the blind, and child welfare services.

Under the terms of the law, county social welfare boards, also bipartisan, are appointed by the county boards of supervisors. The county welfare boards receive applications for assistance from needy aged and blind in the various counties and make recommendations for assistance to the state board. The county boards also cooperate with the state board in giving service to neglected and dependent children.

The board of social welfare is required to cooperate with the federal government according to the provisions of the federal social security law, to make reports to the federal social security board on administration of assistance, and to the federal bureau of child welfare on its services to children.

The division of child welfare will carry on all services to children in the state of Iowa except those performed by the institutions under the jurisdiction of the board of control.

DEPARTMENT OF HEALTH

(Office located at 1027 Des Moines street)

STATE BOARD OF HEALTH (ADVISORY)

Appointed by the Governor. Terms expire January, 1939.

E. M. MYERS, M.D., Boone.
 CHARLES E. IRWIN, M.D., Marshalltown.
 WALTER A. STERNBERG, M.D., Mount Pleasant.
 HERBERT E. STROY, M.D., Osceola.
 W. J. CONNELL, M.D., Dubuque.

COMMISSIONER

Appointed by the Governor for four years. Term expires July 1, 1941.

WALTER L. BIERRING, M.D., Des Moines, Commissioner of Public Health.

The commissioner of public health directs the work of the department. He formulates objectives and outlines detailed programs in public health. He serves as the executive officer of the nine boards of examiners for the various professions affecting the public health. He is the executive officer of the state department of health.

Administrative Staff

CARL F. JORDAN, M.D., General Director, preventable diseases including tuberculosis and venereal diseases.
 A. H. WIETERS, M.S., Director, sanitation, public health engineering and industrial hygiene.
 MARVIN F. HAYGOOD, M.D., Director, local health services.
 J. H. KINNEGAN, M.D., Director, child health and health education.
 EDITH S. COUNTRYMAN, R.N., Director, public health nursing.
 PAUL STEPHENS, M.D., Director, preventable diseases.
 PAUL HOUSER, Director, public health engineering and industrial hygiene.
 R. L. MCLAREN, Director, vital statistics.
 H. W. GREFE, Director, licensure and registration.
 HERMAN B. CARLSON, Director, law enforcement.
 WILLIAM B. WILSON, Director, barber division.

The board of health serves in an advisory capacity to the commissioner of public health and is empowered to make rules and regulations.

Preventable Diseases—Epidemiology

Preventable diseases are by their very nature of vital concern to the community and the state. Reports of various infectious diseases are received daily

from physicians and health officers throughout the state. These reports are surveyed and tabulated so as to make possible a study by weeks and months of the current prevalence of disease as compared with the preceding year or period of years. Field investigations are made upon request of local health officers or other officials, to determine the nature and extent of outbreaks, and to assist in control measures. The department through articles, reports, literature, talks, correspondence and graphic presentations aims to inform the public about disease prevention.

Activities of this department include a division of tuberculosis under the direction of a physician with special training and experience and nurses who have specialized in the study of tuberculosis. Staff members cooperate with the attending physicians and health officers in the reporting of cases and in the conduct of special surveys and the various measures to prevent the spread of tuberculosis.

Every effort is being put forth in cooperation of physicians, so as to obtain complete reports of cases of venereal diseases. This work is carried out under the direction of physicians with special training and experience. Control measures include provisions for care of the indigent patient with particular reference to followup work and investigation of sources of infection.

A serum center has been established which makes possible the preparation of convalescent serum for the control and prevention of such diseases as measles, scarlet fever and infantile paralysis.

Sanitation, Public Health Engineering and Industrial Hygiene

The activities of the division include supervision of construction and operation of public and semi-public water supplies, sewerage, sewage disposal, garbage disposal and swimming pools; the control of pollution of streams and lakes by domestic and industrial wastes; general administration of the housing law and state plumbing code; the promotion of sanitary production and handling of milk; the study of occupational disease hazard among industrial workers; the promotion of better rural sanitation; the investigation of tourist and summer camps; the investigation of major nuisances; and the general supervision of district and county personnel engaged in public health engineering activities.

Child Health and Health Education

One of the most important activities of a health department is to present information on health subjects to the public and to stimulate the community to meet the needs of the whole child in such a manner that the greatest good will come to the greatest number. An advisory service is offered to lay organizations. This service includes guidance, direction and even supervision in planning and outlining health programs and the preparation of study course outlines.

Public Health Nursing

The department maintains a division of public health nursing and provides a whole-time supervisory service for public health nurses and an advisory service for boards employing nurses and for associations or committees interested in public health nursing.

The public health nurse:

1. Helps to secure early medical diagnosis and treatment for the sick.
2. Renders or secures nursing care of the sick, teaches through demonstration and supervises care given by relatives and attendants.
3. Assists the family to carry out medical, sanitary and social procedures for the prevention of disease and the promotion of health.
4. Helps to secure adjustment of social conditions which affect health.
5. Influences the community to develop public health facilities through participating in appropriate channels of community education for the promotion of a sound, adequate community health program. Shares in community action leading to betterment of health conditions.

Vital Statistics

The division is charged with the collecting, recording and filing reports of births, deaths, marriages and divorces. Statistical studies and analyses of these records are made and the results of these studies are released for the information of the public. The division supervises the work of the local registrars of vital statistics and cooperates closely with the bureau of census, department of commerce, Washington, D. C.

Law Enforcement

The work of the division of law enforcement is under the direct supervision of our attorney, who is immediately responsible for the enforcement of laws pertaining to all matters affecting the following professions under title VIII of the code: medicine and surgery, podiatry, osteopathy, chiropractic, dentistry, optometry, embalming, barbering and cosmetology.

The division provides an advisory service to the lay public, as well as to the members of professional groups, in matters relating to legal phases of public health.

Examinations, Licensure and Registration

This division is under the direct supervision of a lay-director who is not licensed to practice any of the professions. The division keeps a permanent record of all applications, examinations, licenses, reciprocal licenses and renewal of licenses of the various professions under title VIII of the code of Iowa, 1935 (except the practice of pharmacy, osteopathy, chiropractic and nursing). The director carries on all correspondence and keeps all records incident to the examining and licensing of the following professions: medicine and surgery, dentistry, embalming, podiatry, optometry, barbering and cosmetology. The respective examining boards give the examinations, the director assisting.

BOARDS OF EXAMINERS

Medical Examiners: Frank M. Fuller, M.D., Keokuk; Aldis A. Johnson, M.D., Council Bluffs; Erwin Schenk, M.D., Des Moines.

Dental Examiners: Philip H. Sheridan, D.D.S., Dubuque; Hardy F. Pool, D.D.S., Mason City; J. J. Foley, D.D.S., Fort Dodge; E. B. Whinery, D.D.S., Iowa City; Raymond J. Lash, D.D.S., Council Bluffs.

Embalmer Examiners: A. L. Fleenor, Jewell; O. O. Greenlee, Lineville; Alois M. Didesch, Dubuque.

Osteopathy Examiners: D. E. Hanna, Perry; H. B. Willard, Manchester; C. N. Stryker, Sheldon.

Optometry Examiners: Alfred J. Meyer, Davenport; V. V. Kirby, Des Moines; Roscoe C. Griffith, Harlan.

Chiropractic Examiners: R. L. Sheeler, Council Bluffs; N. A. Golinvaux, Waterloo; H. T. Opsahl, Decorah.

Podiatry Examiners: Cecil L. Moon, Marshalltown; Paul M. Hawk, Waterloo; Stewart E. Reed, Des Moines.

Cosmetology Examiners: Mrs. Mae Haney, Creston; Mrs. Mayme Madden, Davenport; Mrs. Joe Weresh, Colfax.

Barber Examiners: Lee W. Skinner, Council Bluffs; T. F. Thompson, Cedar Rapids; Larry D. Hamilton, Sioux City; William B. Wilson, Des Moines, Executive Secretary.

BOARD OF EDUCATION

(Office located 1007 Des Moines street)

Appointed by the Governor. Terms of six years.

S. J. GALVIN, Sheffield, Democrat, term expires June 30, 1939.
 H. C. SHULL, Sioux City, Republican, term expires June 30, 1939.
 MRS. CORA E. SIMPSON, Decorah, Democrat, term expires June 30, 1939.
 GEORGE T. BAKER, Davenport, Democrat, term expires June 30, 1941.
 ANNA B. LAWTHER, Dubuque, Democrat, term expires June 30, 1941.
 JOHN P. WALLACE, Des Moines, Republican, term expires June 30, 1941.
 T. W. KEENAN, Shenandoah, Democrat, term expires June 30, 1943.
 W. EARL HALL, Mason City, Republican, term expires June 30, 1943.
 RICHARD H. PLOCK, Fort Madison, Republican, term expires June 30, 1943.

FINANCE COMMITTEE OF THE BOARD

Appointed by the Board of Education

William R. Boyd, Chairman, Cedar Rapids, Republican.
 W. G. Noth, Member, Des Moines, Democrat.
 M. R. Pierson, Secretary, Des Moines.

The Iowa state board of education was created by chapter 170, acts of the thirty-third general assembly, as the governing body for the State University, the Iowa State College of Agriculture and Mechanic Arts and the Iowa State Teachers College. The law went into effect July 1, 1909. Two years later chapter 141, enacted by the thirty-fourth general assembly, placed the school for the blind under the control of the board. Chapter 160, acts of the thirty-seventh general assembly, 1917, transferred the control and management of the school for the deaf to the board.

The board of education of nine members is appointed by the governor for six-year terms, subject to approval by the senate. The board chooses from outside its own membership a finance committee of three members. The committee selects its chairman and secretary, the secretary of the committee also serving as secretary of the board, and he is in charge of the general offices and has his office at the seat of government.

STATE UNIVERSITY OF IOWA—IOWA CITY

Eugene Allen Gilmore, A.B., LL.B., LL.D., President.
 Walter Albert Jessup, Ph.D., LL.D., Litt.D., President Emeritus.
 William Herbert Bates, Secretary.
 Flave L. Hamborg, Treasurer.
 W. H. Cobb, B.S. in C., Business Manager.
 Arthur Allen Smith, B.S., C.E., Superintendent of Grounds and Buildings.
 Herbert Clifford Dorcas, M.A., University Examiner and Registrar.
 Adelaide Lasbeck Burge, Ph.B., Dean of Women.
 Robert Elmer Rienow, B.A., Dean of Men.
 George Frederick Ney Dailey, Lieut. Col., U.S.A., Commandant of the R. O. T. C.
 Frederick Miller Pownall, M.A., University Editor.
 George Frederick Kay, Ph.D., Dean, College of Liberal Arts.
 Wiley Blount Rutledge, A.B., LL.B., Dean, College of Law.
 Ewen Murchison MacEwen, M.D., M.S., Dean, College of Medicine.
 Alvin Wesley Bryan, D.D.S., Dean, College of Dentistry.
 Rudolph Andrew Kuever, Ph.G., Ph.C., Dean, College of Pharmacy.
 George Dinsmore Stoddard, Ph.D., Graduate College.
 Francis Murray Dawson, B.S. in C.E., M.C.E., Dean, College of Engineering.
 Paul C. Packer, Ph.D., Dean, College of Education.
 Chester Arthur Phillips, Ph.D., Dean, College of Commerce.
 Bruce Mahan, Ph.D., Director, Extension Division; Alumni Service.
 George Dinsmore Stoddard, Ph.D., Director, Child Welfare Research Station.

Ernest Gustav Schroeder, M.A., Director, Division of Physical Education.
 Frank Luther Mott, Ph.D., Director, School of Journalism.
 M. Willard Lampe, Ph.D., D.D., Director, School of Religion.
 Lois Blanche Corder, R.N., Director, School of Nursing.
 Norman Foerster, M.A., D.Litt., Director, School of Letters.
 R. H. Fitzgerald, M.A., Director, School of Fine Arts; Student Service.
 Paul C. Packer, Ph.D., Director, Summer Session.
 Grace Van Wormer, B.A., Acting Director, University Libraries.
 Andrew Henry Woods, B.A., M.D., Director, Psychopathic Hospital.
 Robert E. Neff, B.A., Administrator, University Hospitals.
 Frederick Miller Pownall, M.A., Director, Publications.
 Milford Edwin Barnes, B.A., M.D., Dr.P.H., Department of Health.
 Frederick Goodson Higbee, B.S., M.E., Director, University Convocations.
 Homer Ray Dill, Director, University Museum.

IOWA STATE COLLEGE OF AGRICULTURE AND MECHANIC ARTS—AMES

Charles E. Friley, B.S., A.M., LL.D., President.
 Raymond M. Hughes, A.B., M.S., LL.D., President Emeritus.
 Hugh C. Gregg, Ph.B., A.M., Business Manager and Secretary.
 C. B. Murray, Treasurer.
 Robert E. Buchanan, B.S., M.S., Ph.D., Dean of the Graduate College,
 Director of the Experiment Station.
 Henry Herbert Kildee, M.S., Dean of Division of Agriculture.
 Thomas R. Agg, B.S., C.E., Dean of Division of Engineering, Director of
 Engineering Experiment Station.
 Genevieve Fisher, B.S., A.M., Dean of Division of Home Economics.
 Charles E. Friley, B.S., A.M., LL.D., Acting Dean of the Division of In-
 dustrial Science.
 Charles Murray, D.V.M., Dean of the Division of Veterinary Medicine.
 George W. Godfrey, B.S., M.S., Director of Agricultural Relations.
 Ralph K. Bliss, B.S., Director of Agricultural and Home Economics Ex-
 tension.
 Daniel C. Faber, B.S., E.E., Director of Engineering Extension.
 Maurice D. Helsler, B.S.A., M.S., Dean of Junior College and Personnel
 Director for Men.
 Frances A. Sims, Ph.B., M.S., Personnel Director for Women.
 James R. Sage, B.A., M.S., Registrar, Vice Dean of Junior College.
 B. H. Platt, B.S., Superintendent of Buildings and Grounds.
 John Gray Grant, M.D., Medical Director.
 John E. Foster, B.A., Dean of Summer Session.
 Charles Harvey Brown, B.A., M.A., B.L.S., Librarian.

IOWA STATE TEACHERS COLLEGE—CEDAR FALLS

Orval Ray Latham, Ph.D., President.
 M. J. Nelson, Ph.D., Dean of the Faculty.
 Sadie B. Campbell, M.A., Dean of Women.
 Leslie I. Reed, M.A., Dean of Men.
 Benjamin Boardman, B.Ph., Business Manager, Secretary and Treasurer.
 Selmer C. Larson, Ph.D., Registrar and Examiner.
 Charles H. Bailey, B.S., Head of the Department of Arts.
 L. V. Douglas, Ph.D., Head of the Department of Commercial Education.
 E. C. Denny, Ph.D., Head of the Department of Education.
 S. A. Lynch, M.A., Head of the Department of English.
 Beatrice J. Geiger, Ph.D., Head of the Department of Home Economics.
 I. L. Lillehei, Ph.D., Head of the Department of Languages.
 Henry Van Engen, Ph.D., Head of the Department of Mathematics.
 Edward Kurtz, M.A., Head of the Department of Music.
 L. L. Mendenhall, M.A., Head of the Department of Physical Education
 for Men.

Monica R. Wild, Ph.D., Head of the Department of Physical Education for Women.

E. J. Cable, Ph.D., Head of the Department of Science.

M. R. Thompson, Ph.D., Head of the Department of Social Science.

Eva May Luse, Ph.D., Head of the Department of Teaching.

Anne Stuart Duncan, B.L., Librarian.

Frank N. Mead, M.D., Health Director.

Irving H. Hart, B.A., Director of the Extension Division.

Joseph B. Paul, Ph.D., Director of the Bureau of Research.

E. W. Goetch, Ph.D., Director of the Placement Bureau.

George H. Holmes, M.A., Director of Student Publications.

Harold A. Bosley, Ph.D., Director of Religious Activities.

Albert C. Fuller, B.A., Director of the Bureau of Alumni Affairs and Public School Relationships.

Eldon E. Cole, B.S., Superintendent of Building and Grounds.

IOWA SCHOOL FOR THE BLIND—VINTON

Francis Eber Palmer, Superintendent

The aim and purpose of the Iowa School for the Blind is purely educational. The course of study includes not only the subjects leading up to and required for admission to the colleges and the university of the state, but also subjects that aim to prepare the students for some of the occupations in which it has been demonstrated that the blind are usually successful. After a pupil of this school reaches the high school department, he is given some latitude in the choice of courses of study. Both literary and industrial work is required of all students, besides some music.

IOWA SCHOOL FOR THE DEAF—COUNCIL BLUFFS

Lloyd E. Berg, Superintendent

The Iowa School for the Deaf was founded in 1855, and was first located at Iowa City and then moved to Council Bluffs in 1870. In 1902 a fire completely destroyed the main building which housed the executive quarters and dormitories for pupils. A substantial fireproof structure now stands in its place where sufficient room is provided for 325 pupils. A separate building to accommodate seventy-five pupils is also provided, wherein only oral instruction is employed. Approximately ninety per cent of all pupils are taught by the oral method which employs for the purpose, speech, lip-reading and writing. The course of study is extensive and provides not only an elementary education for the deaf children of the state but also a secondary, the high school department, covering a full four years course, being on the accredited list of the North Central Association, the only school for the deaf in the country so accredited.

A well equipped vocational department is maintained for the purpose of teaching trades. Students become skilled workmen and graduates, with remarkably few exceptions, are self-supporting, useful citizens of the state.

IOWA STATE LIBRARY

(Office located in Historical building)

The Governor, Secretary of State, Superintendent of Public Instruction and Judges of the Supreme Court comprise the Board of Trustees.

The State Librarian is elected by the board of trustees for a term of six years.

State Librarian, JOHN D. DENISON, Des Moines. Term expires 1938.

Assistant State Librarian, Miriam Garner, Des Moines.

Law Librarian, A. J. Small, Des Moines.

Assistant Law Librarian, Bertha L. Hess, Des Moines.
 Medical Librarian, Dr. Jeannette Dean-Throckmorton, Des Moines.
 Economics and Sociology Librarian, Hortense Andrews, Des Moines.

The library of the state of Iowa was authorized by an act of the first general assembly and approved February 15, 1847. Prior to this, the territory of Iowa was provided with a librarian and library by an act and appropriation by congress and also by an act of the territorial legislature approved January 4, 1840.

The state library consists of four departments.

I.

The general library, which is a collection of books covering literature, philosophy, science, history, general works, religion, sociology, philology, useful arts, and fine arts. This consists of approximately 90,000 volumes, as of June, 1937. It is a reference library, as distinguished from circulating library, and is located in the east wing of the Historical building.

II.

The library of sociology and economics consists as of June, 1937, of philosophy, science, history, general works, religion, sociology, philology, useful state capitol, where it is available for the use of the officers of the state, and the members of the general assembly. It is much used by the members of the legislature during the legislative season. It is also a reference library.

III.

The law library consists of 125,000 volumes and 10,000 documents, as of June, 1937. This collection of books comprehends a vast body of law books in the English language. It is said to rank third among the law libraries of the United States. This division of the state library is located in the west wing of the state capitol building; the south end of the room being used for the library of sociology and economics.

IV.

The medical library consists, as of June, 1937, of approximately 20,016 volumes. It is located on the second floor of the east wing of the Historical building and contains all the modern texts on medicine and surgery, and a very comprehensive file of medical publications, very much up to date. This library serves all the schools of doctors and medicine and surgery; also, veterinarians and dentists. Members of the legal profession consult it on medico-legal questions. The information contained in this library is constantly moving in and out to the advantage of the groups served by it.

All these divisions of the state library in addition to the books which they contain, have a vast number of pamphlets, magazines and the like. Much research work is done by the respective library staffs on request of interested parties, and elaborate bibliographies are made for workers and investigators. Requests come from all parts of the state for these services.

The medical department circulates among nurses, club women, medical students, pharmacy students and all such groups, a large number of books, bibliographies and magazines.

LIBRARY COMMISSION

(Office located in Historical building)

Seven members, three ex officio and four appointed by the Governor for terms of five years each.

JOHN D. DENISON, State Librarian, *ex officio*, Chairman.
 AGNES SAMUELSON, Superintendent of Public Instruction, *ex officio*.
 EUGENE A. GILMORE, President of the State University, *ex officio*.

Appointed by the Governor

MRS. D. S. HUMESTON, Albia, term expires June 30, 1939.
 MRS. J. C. PRYOR, Burlington, term expires June 30, 1940.
 ARTHUR E. THOMPSON, Sioux City, term expires June 30, 1938.
 MRS. EDITH MURPHY SACKETT, Spencer, term expires June 30, 1942.

The secretary is elected annually by the commission.

Secretary, Julia A. Robinson, Des Moines.
 Librarian, Traveling Library, Lelia S. Wilson, Des Moines.
 Reference Librarian, Helen H. Aten, Des Moines.

The library commission cooperates with local communities in the establishment and development of public libraries and aids in the organization of libraries according to modern methods, gives assistance in book selection, advice to trustees, and instruction to librarians by personal visits and correspondence.

The library commission also collects and publishes statistics of libraries in the state for guidance and information of trustees and others and furnishes blanks for keeping records and making reports to the commission, as required by law.

The library commission also issues the Iowa Library Quarterly, devoted to library purposes and news of the state, and also publishes selected lists, leaflets, and aids of various kinds.

The second activity of the commission is the traveling library from which books are loaned to schools, communities without public libraries, small libraries to supplement their own collections, clubs, other organizations, and individuals. Much reference help is given to study clubs in preparing their programs. Books for the blind, picture collections, and stereoscopic views are also loaned from the traveling library.

In 1935, 115,647 books were loaned from the traveling library. Most of these books are loaned for three months and the use of the traveling books is therefore much larger than the figures indicate.

HISTORICAL, MEMORIAL AND ART DEPARTMENT OF IOWA

(Office located in the Historical building)

The Governor, Secretary of State, Superintendent of Public Instruction and the Judges of the Supreme Court, *ex officio*, comprise the board of trustees.

The Curator is elected for a term of six years by the board of trustees.

Curator, O. E. KLINGAMAN, Davenport; term expires April 1, 1943.

Deputy Curator, Ernest Porter, Des Moines.
 Superintendent of Archives, C. C. Stiles, Des Moines.
 Librarian, Bertha Baker, Des Moines.
 Annals and newspapers, (vacancy).

The department, created by law April 16, 1892 (Laws 24th G.A., chapter 56) began functioning July 1, 1892. Its functions are "to collect, preserve, organize, arrange and classify, works of art, books, maps, charts, public documents, manuscripts, newspapers, and other objects and materials illustrative of the natural and political history of the territory and state and of the central west, and of the traditions and history of the Indian tribes and prior occupants of the region, and publish such matter and display such material as may be of value and interest to the public." The department publishes the Annals of Iowa, a quarterly, historical magazine of eighty pages.

It also "collects memorials and mementoes of the pioneers of Iowa and soldiers of all our wars." (Section 4525, code of Iowa, 1935.) The de-

partment has a splendid collection of Civil war, Spanish-American war and World war materials, one entire room being given to those of the World war.

It maintains a library made up of books and pamphlets pertaining to the history of the state, general western history, publications of Iowa authors, war histories, works relating to North American Indians, county histories, and every kind of material that deals with local, state or western history. Its works in genealogy make it one of the best libraries in this field in the United States.

Portraits of distinguished Iowans constitute the portrait gallery.

The museum display includes many fine specimens of mammals and birds, including moose, buffalo, elk, as well as a fine display of eagles, wild turkeys, etc. A section of the museum is devoted to Indian relics and handiwork. Another section is devoted to the collection of war materials including weapons, medals, citations, battle flags. A splendid collection of rocks, etc., illustrates Iowa's geological column.

The department conducts pupils accompanied by teachers through the building in specific courses that are illustrated by museum specimens covering Indian life and pioneer life. It, of course, complies with the course of study for Iowa schools.

It also maintains collections of mounted specimens of common birds for the benefit of the Iowa schools who are willing to apply for and pay transportation on these collections.

The newspaper collection is fairly complete. Since its inception it has taken two newspapers from each county. Special effort has been made to collect Iowa newspapers for dates earlier than 1892.

The public archives material is derived from the state departments, boards, bureaus, etc., and dates from 1881 down to the ten-year period of its removal.

The private archives consist of manuscripts, letters and papers of many of Iowa's great men.

The public archives are consulted by approximately 12,000 people a year for matters pertaining to their own history, such as births, marriages, etc.

Thousands of inquiries are received annually from people over the state asking for information dealing with rock specimens, animal remains, fossils, mineral resources, and historic data of all kinds dealing with the state and middle west.

The department is open every day in the year.

STATE PLANNING BOARD

(Office located at 314 West Eighth street)

Appointed by State Agencies

H. H. KILDEE, Ames, Iowa State College, Chairman.
C. A. PHILLIPS, Iowa City, State University of Iowa.
I. H. KNUDSON, Jewell, State Highway Commission.
DR. F. J. COLBY, Forest City, State Conservation Commission.

Ex Officio

A. C. TROWBRIDGE, Iowa City, State Geologist.
DR. W. L. BIERRING, Des Moines, State Commissioner of Public Health.
AGNES SAMUELSON, State Superintendent of Public Instruction.

Appointed by the Governor

OTTO S. MUNTZ, Des Moines, Chairman of the Greater Iowa Commission.
GEORGE J. KELLER, Iowa City.
E. P. CHASE, Atlantic.

Director, R. H. Matson, Des Moines.

Consultant, National Resources Committee, P. H. Elwood, Ames.

The Iowa State Planning Board was made an official state agency by the forty-seventh general assembly. It had functioned for three years previously as an unofficial body appointed by the governor.

The planning board is authorized to study the physical, social and economic resources of the state, and to make recommendations regarding their best use and preservation. It is charged with the duty of providing such information and research service to the governor and general assembly as they may request to assist in preparing legislation for the welfare of the state.

Cooperation by the federal government is provided through the national resources committee, which has furnished the services of a state planning consultant.

The planning board is expected to advise with other state agencies with a view toward the coordination of state development plans, and to advise with county and municipal agencies on request for the purpose of assisting local planning. Other duties include the preparation and maintenance of an up-to-date file of base maps of the state and its various subdivisions.

The state planning board is a fact-finding, coordinating, advisory planning body. In recognizing the need for such a technical agency to assist in the study and interpretation of complex public problems, the forty-seventh general assembly followed a precedent established in thirty-eight other states.

STATE FAIR BOARD

(Office located on basement floor of capitol building)

Ex officio Members

NELSON G. KRASCHEL, Governor.

CHARLES E. FRILEY, President of the Iowa State College of Agriculture and Mechanic Arts, Ames.

THOMAS L. CURRAN, Secretary of Agriculture, Ottumwa.

Directors

First Congressional District—E. T. DAVIS, Iowa City.

Second Congressional District—C. J. KNICKERBOCKER, Fairfax.

Third Congressional District—EARL FERRIS, Hampton.

Fourth Congressional District—L. B. CUNNINGHAM, Cresco.

Fifth Congressional District—C. ED. BEMAN, Oskaloosa.

Sixth Congressional District—CHARLES F. CURTISS, Ames.

Seventh Congressional District—CARL E. HOFFMAN, Atlantic.

Eighth Congressional District—SEARS MCHENRY, Denison.

Ninth Congressional District—HAROLD L. PIKE, Whiting.

Officers

President—J. P. MULLEN, Fonda.

Vice President—F. E. SHELDON, Mt. Ayr.

Secretary—ARTHUR R. COREY, Des Moines.

Treasurer—N. W. MCBEATH, Des Moines.

Assistant Secretary—FRANK HARRIS, Des Moines.

Assistant Secretary—J. L. SMITH, Des Moines.

The Iowa state fair as an institution has existed since the first fair was held at Fairfield October 25, 26 and 27, 1854, but it remained for the fortieth general assembly in 1923 and the extra session thereof to set out the Iowa state fair board as a separate and distinct department.

Previous to 1923 the fair was operated under the state department of agriculture. The fortieth general assembly, however, created a new department of agriculture, consolidating therewith a number of other departments and at the extra session the law was passed creating the state fair board, effective October 28, 1924.

The law provides for a state agricultural convention to be held at the state capitol in Des Moines on the second Wednesday in December of each year. The delegates to this convention are the officers and members of the state fair board; the president, secretary or accredited delegate of each of the county and district fairs; the president or accredited representative of the following organizations: each farmers' institute organized according to law and receiving aid; the state horticultural society; the Iowa state dairy association; the Iowa beef producers' association, and the Iowa corn and small grain growers' association. In counties where no fair is held the board of supervisors may appoint a delegate.

The convention elects a president and a vice president for a term of one year, and a director from each congressional district, whose term expires the day following the convention, for a term of two years. The terms of the directors representing the first, fourth, fifth, seventh and eighth congressional districts expire December 13, 1936, and the terms of the directors from the second, third, sixth and ninth congressional districts expire December 12, 1937. The secretary and treasurer are elected annually by the state fair board. The law fixes the compensation of the president, vice president and directors at ten dollars (\$10) per day and expenses while in attendance at board and committee meetings. The law also fixes the maximum amount to be paid the treasurer at \$250 and the secretary at \$5,000 annually.

By statute the state fair board is made the custodian of the state fair grounds and the board of managers of the annual state fair. The state makes no regular appropriations for the operating expenses of the state fair. The law specifically provides that all operating expense, maintenance, etc., shall be paid out of the receipts of the state fair unless there is a special appropriation providing for same. The law also provides that the state will not be liable for any debt incurred by the board. The state has appropriated since 1902, \$990,500 for buildings, \$93,013 for additional land, \$14,000 for sanitary sewer system, and \$28,280 for paving and sewer assessments against the grounds. In the same period \$478,700 has been appropriated for insurance premiums and maintenance of grounds and buildings.

During this same thirty-five year period there has been expended from the fair receipts, \$1,080,524 for buildings and other improvements, \$236,900 for insurance premiums and maintenance of the grounds and buildings, and the entire operating expense of the fair amounting to \$6,915,304.

The inventory taken November 30, 1936, shows the present value of the grounds and buildings to be worth \$2,220,664. This inventory takes into consideration the original cost of all permanent buildings and other improvements with the usual annual depreciation. It is safe to say that the replacement value of buildings and other improvements would be more than double the amount carried in the inventory.

The title to the state fair grounds and all property is held in the name of the state of Iowa and all deeds and abstracts are on file in the state comptroller's office.

THE ADJUTANT GENERAL

(Office located on ground floor of capitol building)

*Appointed by the Governor, from the Iowa National Guard, upon the recommendation of a majority of the general officers and regimental commanders of the Iowa National Guard.
Term four years.*

CHARLES H. GRAHL, Des Moines. Term expires July 3, 1939.
Assistant Adjutant General, Ralph A. Lancaster, Davenport.
Quartermaster U. S. P. & D. O., James E. Thomas, Des Moines.

This department dates from January 4, 1839.

The Adjutant General issues and transmits all orders of the commander-in-chief and keeps a record of all appointments of officers commissioned by

the governor, of all general and special orders and regulations, and of such matters as pertain to the organization of the military forces and the duties thereof. He has charge of the state arsenal and grounds and all other property of the state kept or used for military purposes. He furnishes at the expense of the state such blanks and forms as are approved by the commander-in-chief. In each year, preceding a regular session of the general assembly, or at any other time the governor may direct, he makes out a detailed report of the transactions of his office, the expenses thereof and such other matters as shall be required by the commander in chief for the period since the last preceding report.

All muster rolls, reports, returns, enlistments, discharges and complete records of the national guard are filed and made a matter of record in his office. The records of Iowa soldiers of the Civil, Spanish-American, and World wars are on file in his office and all information desired from such records is furnished by him. Certificates of military service of Iowa soldiers of the late wars or past service in the organized militia and national guard are given by him under the seal of his office. He is disbursing officer of all state appropriations for the use and support of the national guard and as adjutant general all military property is committed to his custody which he is required to issue for the use of the national guard, keeping an account of the same. He is required to furnish such reports of the national guard of the state as the war department may from time to time require.

ADVISORY BOARD

The Advisory Board consists of the general officers and regimental commanders of the Iowa National Guard. The adjutant general is *ex officio* member of the advisory board. This board is composed of the following officers:

Major General MATHEW A. TINLEY, Iowa NG, Council Bluffs, *President*.
 Brigadier General CHARLES H. GRAHL, AGD Iowa NG, The Adjutant General, *Recorder*.
 Brigadier General LLOYD D. ROSS, Iowa NG, Des Moines.
 Brigadier General RAY YENTER, Iowa NG, Des Moines.
 Colonel GORDON C. HOLLAR, 133rd Inf Iowa NG, Sioux City.
 Colonel HARRY WARD, 185th FA Iowa NG, Davenport.
 Colonel MAXWELL A. O'BRIEN, 113th Cav Iowa NG, Des Moines.
 Colonel EARL B. BUSH, 136th Med. Regt. Iowa NG, Ames.
 Colonel GEORGE F. EVEREST, 168th Inf Iowa NG, Council Bluffs.
 Lieutenant Colonel ROY B. GAULT, 109th QM Regt. Iowa NG, Osceola.

All members of the board are allowed for each authorized meeting the base pay of their grade and transportation from home station to place of meeting and return.

ARMORY BOARD

The adjutant general is president of the armory board which consists of five members appointed by the governor without the approval of the senate, from the active, inactive or retired commissioned personnel of the Iowa National Guard. The board is composed of the following officers:

Brigadier General CHARLES H. GRAHL, AGD Iowa NG, The Adjutant General, *President*.
 Colonel HARRY WARD, 185th FA Iowa NG, Davenport.
 Colonel HENRY G. GEIGER, Iowa NG (Retired), Sheldon.
 Colonel MAXWELL A. O'BRIEN, 113th Cav Iowa NG, Des Moines.
 Lieutenant Colonel WILL J. HAYEK, 113th Cav Iowa NG, Iowa City.

All members of the board are allowed for each authorized meeting the base pay of their grade and transportation from home station to place of meeting and return.

WAR ROSTER COMMISSION

Governor NELSON G. KRASCHEL, *Chairman*, Harlan.
 Brigadier General CHARLES H. GRAHL, *Disbursing Officer*, Des Moines.

The adjutant general has the direction of the compilation of the roster for soldiers, sailors and marines in the Mexican border service of 1916-1917 and the World war, 1917, 1918 and 1919.

SOLDIER'S BONUS BOARD

(Office in building at East Twelfth street and Court avenue)

R. J. LAIRD, Adjutant, American Legion, Department of Iowa, *President*.
 CHARLES H. GRAHL, Adjutant General, *Secretary*.
 LEO J. WEGMAN, Treasurer of State.
 C. W. STORMS, Auditor of State.

Executive Secretary, John J. Miller, Ottumwa.

The state bonus board consists of the state auditor, the state treasurer, the adjutant general, and the adjutant of the Iowa department of the American Legion.

GRAVES REGISTRATION

Director, WILBUR F. HATHAWAY, Ames.

The graves registration division of the adjutant general's office is for the purpose of registering the burial places of all those who served in the military or naval forces of the United States in time of war, and whose remains now rest within the state, to aid in properly marking and caring for them.

GOVERNOR'S MILITARY STAFF

Colonel CLAUDE M. STANLEY, Corning.
 Lieutenant-Colonel JOHN P. RISLEY, Des Moines.
 Lieutenant-Colonel WILL J. HAYEK, Iowa City.
 Lieutenant-Colonel J. RAY MURPHY, Ida Grove.
 Lieutenant-Colonel CHARLES W. GATSCHET, Des Moines.
 Lieutenant-Colonel GAYLOR M. BROWN, Whiting.
 Lieutenant-Colonel DANIEL F. STECK, Ottumwa.
 Lieutenant-Colonel B. J. PALMER, Davenport.
 Lieutenant-Colonel CARR NORTHINGTON, Davenport.
 Lieutenant-Colonel DAVID J. MURPHY, Dubuque.
 Lieutenant-Colonel GARDNER COWLES, JR., Des Moines.
 Lieutenant-Colonel RICHARD F. MITCHELL, Fort Dodge.
 Lieutenant-Colonel GEORGE D. KARAIOS, Des Moines.
 First Lieutenant FRANK F. MILES, Des Moines.

COMMISSION OF AERONAUTICS

(Office located in the office of the Adjutant General)

Appointed by the Governor with approval of Senate. Terms of four years.

CHARLES W. GATSCHET, Des Moines, Republican. Term expires January 18, 1941.
 RALPH CRAM, Davenport, Democrat. Term expires January 18, 1940.
 W. B. SWANEY, Fort Dodge, Republican. Term expires January 21, 1939.

The commission of aeronautics was created by H. F. 223, passed by the extra session of the forty-fifth general assembly with power to hold investigations and hearings on matters relating to aeronautics in the state; administer oaths; subpoena persons and records; and bring injunction proceedings to enforce provisions of the aeronautics law. Peace officers of the state are instructed to cooperate with the commission. The commission is bipartisan.

BOARD OF NURSE EXAMINERS AND DIVISION OF NURSING EDUCATION

(Office located in room 17 of capitol building)

Appointed by the Governor. Terms of five years.

MRS. LUTIE B. LARSEN, R.N., Chairman, Waterloo; term expires June 30, 1942.
 MISS ALIDA HOBBS, R.N., Des Moines; term expires June 30, 1941.
 MISS VERA SAGE, R.N., Burlington; term expires June 30, 1938.
 SR. M. PETRONILLA, R.N., Mason City; term expires June 30, 1939.
 MISS DOBOTHY FRERIKS, R.N., Cherokee; term expires June 30, 1940.

Executive Secretary, Wavie Stiles, R.N., Sioux City.
 Educational Director, Viana B. McCown, R.N., M.A., Des Moines.

The board of nurse examiners was made a department separate from the department of health by S. F. 50, passed by the forty-sixth general assembly and became effective upon publication.

The board of nurse examiners not only gives the state board examinations required of every graduate nurse before she is entitled to practice her profession, but also formulates the curriculum and standards for accredited schools of nursing. Through the activities of the educational director, all accredited schools of nursing are supervised.

The board, through its executive secretary, keeps all records pertaining to the licensing of nurses in the state; receives all applications for licensure; collects all fees and issues all licenses.

BOARD OF EXAMINERS IN THE BASIC SCIENCES

Appointed by the Governor. Terms of six years.

WILLIAM L. STRUNK, D.Sc., Chairman, Decorah; term expires July 4, 1941.
 JOSEPH H. BODINE, Ph.D., Iowa City; term expires July 4, 1943.
 CHARLES CARTER, M.S., Fairfield; term expires July 4, 1943.
 GEORGE W. HEITKAMP, A.M., Dubuque; term expires July 4, 1939.
 BENJAMIN H. PETERSON, Ph.D., Cedar Rapids; term expires July 4, 1939.
 FREDERIC M. SMITH, A.M., Storm Lake; term expires July 4, 1941.

Secretary, William L. Strunk, Decorah.

The basic science law enacted by the forty-sixth general assembly establishes a state board of examiners in the fundamental sciences underlying the practice of the healing arts, providing for its organization and powers, and that certification by such board following examination in the six basic sciences of anatomy, physiology, chemistry, pathology, bacteriology and hygiene is prerequisite to eligibility for examination for a license to practice medicine and surgery, osteopathy, osteopathy and surgery, and chiropractic. It establishes uniform educational standards in the fundamental sciences for all applicants for license to diagnose and treat human ailments. The act does not apply to dentists, dental hygienists, nurses, pharmacists, optometrists, embalmers, podiatrists, barbers or cosmetologists practicing within the limits of their respective professions, or Christian scientists.

The personnel of the board consists of six members learned in the basic sciences, having no degrees in the healing arts. The members of the board receive as compensation \$10.00 per diem for the time actually employed and necessary expense incurred in the discharge of their duties which is paid out of funds in the state treasury received as fees from applicants for examination.

The board meets in Des Moines and there conducts the examinations in the basic sciences four (4) times each year, respectively on the second Tuesday in January, April, July and October. The examination fee is \$10.00.

PHARMACY EXAMINERS

(Office located on second floor of capitol building)

Appointed by the Governor. Term three years.

DUANE H. REDFIELD, Shenandoah, Chairman; term expires July 1, 1938.

GEO. W. GILLMAN, Fort Dodge; term expires July 1, 1939.

V. H. TYLER, Lenox; term expires July 1, 1940.

Secretary-treasurer, Walter F. Meads, Clarinda.

The advisory board of the Iowa Pharmaceutical Association annually recommends to the governor a list of six persons for appointment (code of Iowa, 1935, section 2457), who have the qualifications prescribed for examiners of the profession, and the governor in making the appointment to the board may select one of the persons so named. Confirmation by the senate is not required.

It is the duty of the board to enforce the laws governing the sale and distribution of drugs, medicines, and poisons in the state, as well as hold examinations for the licensing of pharmacists. The examination fee is \$10.00. A record is kept of all pharmacists licensed and a fee of \$2.00 is required each year for the renewal of certificates. Itinerant vendors of medicines are licensed by the department and the license fee is \$50.00 per year.

COMMISSION FOR THE BLIND

(Office located in building at Twelfth street and Court avenue)

Two members appointed by the Governor for terms of two years and the third to be the superintendent of the school for the blind.

F. E. PALMER, Vinton, *ex officio*.

MRS. GEORGE KRAETSCH, Des Moines; term expires June 30, 1939.

C. E. LAUSTRUP, Council Bluffs; term expires June 30, 1938.

Executive secretary, Ethel T. Holmes, Des Moines.

The Iowa commission for the blind was created in 1926 for the purpose of helping the adult blind, educationally and industrially, in their own homes. No material aid is permitted. Under the provisions of the law, a register of the blind is maintained; assistance given in manufacturing and marketing their products; conditions ameliorated in various ways; program for the conservation of vision and prevention of blindness carried on; vocational training provided; and begging discouraged in cooperation with other agencies. Home teaching is carried on and workshops may be provided if deemed advisable.

STATE BOARD OF ACCOUNTANCY

Appointed by the Governor. Term three years.

L. H. KEIGHTLEY, Sioux City; term expires June 30, 1938.

FRED J. PETERSON, Des Moines; term expires June 30, 1939.

M. E. BROOKS, Dubuque; term expires June 30, 1940.

Under the provisions of the law, the board meets at least four times during each year, at least two of such meetings shall be held in the state house. The examination fee for those taking an examination to qualify as certified public accountants is \$25.00. Persons granted a certificate to practice must furnish bond to the auditor of state in the sum of \$5,000.00.

**BOARD OF EXAMINERS FOR MINE INSPECTORS, MINE FOREMEN
AND HOISTING ENGINEERS**

(Office located in office of state mine inspectors in capitol building)

Appointed by the Executive Council for a term of two years.

Terms expire June 30, 1938.

JACOB RITTER, Operator, President, Centerville.
 JAMES SMITH, Hoisting Engineer, Lovilia.
 WILLIAM ABRAM, Operator, Colfax.
 WILLIAM ANDERSON, Miner, Albia.
 WM. JERVIS, Miner, Des Moines.

The state board of mine examiners was created by the twenty-second general assembly, and is composed of five members; two coal operators, two miners, and one engineer. Their duties are to examine and issue certificates to those qualified to act as state mine inspectors, hoisting engineers and mine foremen. An examination for state mine inspectors is held the first Monday in March in even-numbered years in the office of the state mine inspectors in the state house. Examinations for hoisting engineers and mine foremen are held every two months at the state mine inspector's office. A fee of two dollars for registration and an additional fee of two dollars is required of those taking and passing the examination for mine foremen and hoisting engineers. The law requires that each certificate issued by the board shall be recorded in the office of the examining board, and shall show the name, age, residence and years of experience of the person to whom it was issued.

STATE HISTORICAL SOCIETY—IOWA CITY

OFFICERS

President, MARVIN H. DEY.
 Treasurer, LEE NAGLE.

BOARD OF CURATORS

Elected by the Society—Marvin H. Dey, Thomas Farrell, R. H. Volland, Merritt C. Spiedel, R. G. Popham, William R. Hart, and R. A. Fenton, all of Iowa City.

Appointed by the Governor—Mrs. Marie B. Voit, Guttenberg; E. P. Chase, Atlantic; W. W. Waymack, Des Moines; H. O. Bernbrock, Waterloo; T. Henry Foster, Ottumwa; Mrs. H. E. Narey, Spirit Lake; Mrs. Ralph Henderson, Sioux City; Granger Mitchell, Fort Dodge; and Mrs. H. C. Houghton, Jr., Red Oak.

Superintendent and editor, Benj. F. Shambaugh, Iowa City.

Organized in January, 1857, its purposes are to preserve the history of Iowa and further its dissemination among the people of the state. In fulfillment of these purposes a permanent program of activities has been gradually developed and put into execution. This includes (1) the discovery, collection, and preservation of materials of Iowa history; (2) researches in the field of Iowa history; (3) publication of the materials of Iowa history; (4) dissemination of the materials of Iowa history through public depositories and members. The library of the society now includes about 85,000 titles. There are more than eleven hundred active members and twenty-seven auxiliary members. The official depositories within the state number one hundred and ninety.

STATE BOARD OF ENGINEERING EXAMINERS

(Office located in the office of secretary of the executive council)

Term four years. Appointed by the Governor.

J. S. DODDS, Chairman, Ames; term expires June 30, 1939.
 CLARE H. CURRIE, Webster City; term expires June 30, 1939.
 GEORGE J. KELLER, Iowa City; term expires June 30, 1941.
 L. M. MARTIN, Council Bluffs; term expires June 30, 1939.
 MAURICE C. MILLER, Des Moines; term expires June 30, 1941.

Ex officio secretary, Ross Ewing, Des Moines.

The state board of engineering examiners was created by the thirty-eighth general assembly in 1919. No person can practice professional engineering or land surveying without first being registered with this board. The board meets from time to time and conducts examinations for applicants for registration.

The law provides that the membership of the board shall consist of five members who shall be appointed by the governor. Each member of the board shall be a professional engineer at least thirty-five years of age, and shall have been a resident of this state for at least three years immediately preceding his appointment and shall have had at least ten years' active practice preceding his appointment and during such time shall have had charge of engineering work as principal or assistant for at least two years, and shall be a member in good standing of a recognized state or national engineering society. No two members of said board shall be from the same branch of the profession of engineering.

COMMISSION ON UNIFORM STATE LAWS

Appointed by the Governor. Terms four years, all ending June 30, 1941.

J. C. PRYOR, Burlington.
 WILEY B. RUTLEDGE, Iowa City.
 JESSE E. MARSHALL, Sioux City.

Authorized under chapter 5, code 1935. The law makes it the duty of each of said commissioners to attend the meeting of the national conference of commissioners on uniform state laws, or to arrange for the attendance of at least one of their number at such national conference; to promote uniformity in state laws upon all subjects where uniformity may be deemed desirable and practicable.

BOARD OF ARCHITECTURAL EXAMINERS

Appointed by the Governor. Terms five years.

ARTHUR EBELING, Davenport; term expires July 1, 1938.
 WILLIAM L. PERKINS, Chariton; term expires July 1, 1938.
 J. CHRIS JENSEN, Council Bluffs; term expires June 30, 1942.
 GEO. A. KRAETSCH, Des Moines; term expires June 30, 1942.
 CHARLES ALTFILLISCH, Decorah; term expires June 30, 1942.

The forty-second general assembly passed a law forming a board of architectural examiners and specifying that all persons who wish to practice architecture in Iowa under the title "architect" must secure from the board a certificate. Authority to revoke certificates is granted the board in case those holding same do not meet the requirements of the law. The board holds three regular meetings each year in May, July and October and special meetings on call. Examinations are held in Des Moines.

STATE MINE INSPECTORS

(Office located on basement floor of capitol building)

Appointed by the Governor. Terms four years, expiring June 30, 1939

Inspector, first district, E. A. FARNSWORTH, Centerville.

Inspector, second district, RHYS T. RHYS, Ottumwa.

Inspector, third district, J. E. JEFFREYS, Des Moines.

Secretary, Phil R. Clarkson, Des Moines.

The office of state mine inspector was created by the eighteenth general assembly in the year 1880. At that time there was only one inspector, but now it takes the entire time of three inspectors to inspect the mines in the state to see that they are worked in conformity with the mining laws, and everything that would tend to guard against accidents to men employed in the mines.

A secretary, elected by the inspectors, has charge of the correspondence and books in the office maintained in the state house, and also a record of every inspection, accident reports, etc. A monthly report of the general conditions of all mines is made to the mine inspectors. A general report of the conditions of the mines of the state, tonnage, accidents, number of employees, number of days worked, and other information relative to the coal industry is published every two years. This is the state mine inspector's report to the governor. Maps of the mines of the state are on file in the office of the mine inspectors and are open for public inspection.

GREATER IOWA COMMISSION

(Office located in the Hotel Fort Des Moines)

Appointed by the Governor.

OTTO S. MUNTZ, Des Moines, Chairman.

M. P. CHRISTIANSEN, Algona.

HUGH W. LUNDY, Albia.

The greater Iowa commission was created by the forty-sixth general assembly in 1935 by concurrent resolution number 12, for the purpose of coordinating the agricultural, the industrial, labor and commercial groups of Iowa for the betterment of economic conditions in the state.

The commission was further recognized and legally authorized by senate joint resolution number 4, passed by the forty-seventh general assembly in 1937, which resolution also requested cooperation from other governmental agencies for further development of the commission's program and stipulated that the members of the commission serve without compensation.

BOARD OF EXAMINERS FOR COURT SHORTHAND REPORTERS

(Office location: Call clerk of Supreme Court)

Terms three years, all ending July 1, 1940.

JOHN C. DEMAR, Chairman, Des Moines.

R. C. TURNER, Secretary, Sioux City.

GORDON L. ELLIOTT, Des Moines.

Authorized by the thirty-eighth general assembly. The examiners are appointed by the chief justice of the supreme court to conduct examinations of those seeking to become certified shorthand reporters. Under the law two of the examiners must be official shorthand reporters and one a practicing attorney of the state.

GEOLOGICAL SURVEY

Geological Board *ex officio*: Nelson G. Kraschel, Governor; C. W. Storms, Auditor of State; Eugene A. Gilmore, President, State University of Iowa; Charles E. Friley, President, Iowa State College of Agriculture and Mechanic Arts; and Robert E. Buchanan, President, Iowa Academy of Science.

State Geologist and Director, ARTHUR C. TROWBRIDGE, Iowa City, appointed by the geological board to serve during the pleasure of the board.

Assistant State Geologist, Allen C. Tester, Iowa City.

It is the duty of the geological survey to furnish information to the public on such subjects as the mineral resources of Iowa, the geological formations present in the state and what uses may be made of them, the possibilities of investment in enterprises that involve geological materials, and any other questions that have to do with geology. In order to be able to give useful and intelligent answers to such questions as these, the survey has made preliminary examinations of the coal beds of the state and of the strata associated with them. Additional and more detailed studies of the coal measures are now being made. Studies have been made of the rock resources of Iowa, the gypsum, the clays and shales and the sands and gravels, both of the bed-rock and of the overlying loose materials. The possibilities of cement manufacture have been examined, also the deposit of iron ore at Waukon. The ground water resources of the state have been constantly studied since the organization of the survey over forty years ago. During the years 1934-1935 the survey had direct supervision of extensive field and laboratory investigations for the emergency relief administration and state planning board on underground water and subsurface geology of Iowa. The possibility of finding oil and gas in the Iowa strata has always been kept in mind, and close attention is given to all wells drilled as oil or gas prospects. The survey has always sounded a note of caution in pointing out the extreme hazard of investing funds in oil prospecting in the state.

The survey has published, as the result of its geological work, 35 large volumes, most of which are called annual reports. In addition, seven bulletins have been issued on the botany and biology of the state.

DELAWARE SWEDISH TRICENTENARY COMMISSION OF IOWA

By the provisions of house concurrent resolution No. 19, forty-seventh general assembly, the governor of Iowa was authorized to appoint a commission of eleven members to represent this state at the celebration of the three hundredth anniversary of the first permanent settlement upon Delaware soil, same to be held in the year 1938, on the site of the present city of Wilmington. This was the first settlement of the colony of New Sweden. The purpose of the celebration, which is interstate, national, and international in scope, is to commemorate the first permanent establishment of European civilization by persons of Swedish blood in the new world.

As members of the Iowa commission, Governor Kraschel appointed the following:

(Editors Note—These appointments had not been made at the time of going to press.)

GOVERNOR'S COMMITTEE ON INTERSTATE COOPERATION

House concurrent resolution No. 18, forty-seventh general assembly, provides for the appointment of three committees on interstate cooperation to serve with similar committees from other states under the guidance of the council of state governments of which Iowa is a member.

One committee of five members is selected from the membership of the state senate, and another of equal size from the membership of the house of representatives. A third committee known as the governor's committee on interstate cooperation consists of the following members:

C. B. Murtagh, Algona, Kossuth county, *ex officio*.

John H. Mitchell, Fort Dodge, Webster county, *ex officio*.

Leo. J. Wegman, Carroll, Carroll county.

Homer Hush, Essex, Page county.

Irving Knudson, Jewell, Hamilton county, *ex officio*.

COMMITTEE TO CONSIDER THE QUESTION OF IOWA'S PARTICIPATION IN THE SAN FRANCISCO AND NEW YORK WORLD FAIRS OF 1939

House concurrent resolution No. 20, forty-seventh general assembly, provided for the appointment of a committee composed of the secretary of state, the members of the legislative committee on retrenchment and reform, and three citizens of the state of Iowa to be appointed by the governor, for the purpose of reporting to the next session of the legislature concerning Iowa's participation in the Golden Gate International Exposition which will be held in San Francisco, California, beginning in May, 1939. Senate concurrent resolution No. 16 made provision for a similar committee to study the question of Iowa's participation in the World's fair to be held in New York City in the year 1939.

The following persons comprise both committees, which have an identical membership:

Robert E. O'Brian, Sioux City, Woodbury county.

Roy E. Stevens, Ottumwa, Wapello county.

M. X. Geske, McGregor, Clayton county.

D. W. Kimberly, Davenport, Scott county.

Leo Elthon, Fertile, Worth county.

Albert J. Shaw, Pocahontas, Pocahontas county.

Leroy S. Mercer, Iowa City, Johnson county.

Gustave Alesch, Marcus, Plymouth county.

Morgan J. McEnaney, Mason City, Cerro Gordo county.

Dewey E. Goode, Bloomfield, Davis county.

Jens Thompson, Rolfe, Pocahontas county.

Edward A. Kimball, Des Moines, Polk county.

Dante M. Pierce, Des Moines, Polk county.

Earl E. May, Shenandoah, Page county.

IOWA CENTENNIAL COMMITTEE

Under the provisions of senate concurrent resolution No. 13, forty-seventh general assembly, the governor of Iowa was authorized to appoint a state-wide non-salaried committee of at least twenty-five persons to plan and promote observances in 1938 of the one hundredth anniversary of the Iowa territory.

The purpose of the program is to obtain nation-wide publicity for the benefit of Iowa; impress citizens and prospective citizens with the growth and progress of Iowa; and to cause Iowa people to become familiar with the attractions of their own state. The plan calls for historical celebra-

tions, special courses of study in Iowa history, and publicity for Iowa's contributions to the growth of this nation.

Governor Kraschel appointed as members of the Iowa centennial committee the following persons:

- J. R. BAHNE, Publisher, Herald-Ledger, Eldora, Chairman.
 JOHN D. ADAMS, General Secretary, Chamber of Commerce, Des Moines.
 JOE H. ALLEN, Mayor, City of Des Moines, Des Moines.
 WILLARD D. ARCHIE, Publisher, Evening Sentinel, Shenandoah.
 A. L. BIKLEN, Secretary, Tri-States Fair, Burlington.
 G. M. BROWN, State Commander, American Legion, Whiting.
 JOHN CAREY, Editor, Journal, Sioux City.
 DALE E. CARRELL, Publisher, Daily Gate City, Keokuk.
 WALTER CASTREL, Manager, Tobin Packing Company, Fort Dodge.
 GRANT L. CASWELL, Manager, Iowa Press Association, Ames.
 JOHN K. CHALMERS, Mayor, City of Dubuque, Dubuque.
 PHIL S. BULLINGS, President, Iowa Dept., United Spanish War Veterans, Des Moines.
 MAX A. CONRAD, Mayor, City of Burlington, Burlington.
 THE RT. REV. MSGR. THOS. CONRY, President, Columbia College, Dubuque.
 ALBERT COUCH, President, Iowa Federation of Labor, Des Moines.
 MRS. EUGENE CUTLER, President, Iowa Federation of Women's Clubs, 937 Thirty-eighth street, Des Moines.
 G. W. DARLING, Mayor, City of Marshalltown, Marshalltown.
 LEO A. DAVEY, Mayor, City of Mason City, Mason City.
 W. C. EASTLAND, Publisher, Herald, Clinton.
 VICTOR FELTER, President, County Fair Association, Indianola.
 E. J. FEULING, Publisher, Tribune, New Hampton.
 ALEX FITZHUGH, Secretary, Greater Des Moines Committee, Des Moines.
 T. HENRY FOSTER, President, Morrell & Company, Ottumwa.
 G. A. GARLOCK, Mayor, City of Fort Dodge, Fort Dodge.
 THOMAS GREEN, Hawk Eye-Gazette, Burlington.
 WILLIAM GUILFOYLE, Mayor, City of Council Bluffs, Council Bluffs.
 FRANK HAHN, Mayor, City of Cedar Rapids, Cedar Rapids.
 HOWARD HALL, President, Iowa Manufacturing Company, Cedar Rapids.
 W. EARL HALL, Editor, Globe-Gazette, Mason City.
 J. C. HAMMOND, Publisher, Journal, Decorah.
 HUGH HARRISON, Editor, Democrat & Leader, Davenport.
 W. D. HAYES, Mayor, City of Sioux City, Sioux City.
 MRS. RALPH HENDERSON, Daughters of the American Revolution, Sioux City.
 THE REV. HENRY DEWITT HENRY, President, Iowa Wesleyan College, Mount Pleasant.
 EDGAR HOVEY, Badger.
 ROYAL HOLBROOK, Ames.
 R. N. HOWES, Mayor, City of Clinton, Clinton.
 MAX R. HUESCHEN, Publisher, Advance, Holstein.
 JOHN HUSTON, Publisher, Courier, Ottumwa.
 HARVEY INGHAM, Editor, Register & Tribune, Des Moines.
 W. C. JARNAGIN, Publisher, Pilot-Tribune, Storm Lake.
 A. L. JOHNSON, President, Farmers' Union, Moorhead.
 FRANCIS JOHNSON, President, Iowa Farm Bureau Federation, Spirit Lake.
 EDWARD A. KIMBALL, Manager, Iowa Manufacturers' Association, Des Moines.
 KARL M. Lecompte, Publisher, Times-Republican, Corydon.
 B. B. LOUDEN, President, Louden Manufacturing Company, Fairfield.
 EDWIN C. MANNING, Mayor, City of Ottumwa, Ottumwa.
 PAUL MARTIN, Publisher, News-Herald and Reporter, Spencer.
 EARL E. MAY, President, Earl E. May Seed Company, Shenandoah.
 LESTER MILLIGAN, President, Iowa Association of Commercial Organization Secretaries, Mason City.

W. A. MURRAY, Bancroft.

JOHN S. NOLLEN, President, Grinnell College, Grinnell.

W. R. ORCHARD, Publisher, Nonpareil, Council Bluffs.

B. J. PALMER, President, Palmer School of Chiropractic, Davenport.

LOUIS PELZER, Professor of History, State University of Iowa, Iowa City.

MRS. CHARLES F. PYE, President, Iowa Congress of Parents and Teachers,

Des Moines.

J. R. RHODES, Publisher, Daily News, Newton.

JOHN P. RISLEY, Commander, Iowa Department, G. A. R., Des Moines.

J. S. RUSSELL, Farm Editor, Register & Tribune, Des Moines.

JOHN RYDER, Member, Iowa House of Representatives, Dubuque.

C. W. SCHMIDT, Fleming Building, Des Moines.

BENJAMIN F. SHAMBAUGH, Supt. State Historical Society of Iowa, Iowa City.

HARRY SHAW, Publisher, News, Cedar Falls.

RALPH B. SLIPPY, Mayor, City of Waterloo, Waterloo.

CHARLES P. STERRETT, State Master, Iowa Grange, Newton.

W. R. TOWNS, Tribune, Sioux City.

JOHN K. VALENTINE, Lieutenant Governor, Centerville.

E. J. VAN NOSTRAND, President, Iowa Junior Chamber of Commerce, Newton.

HANS WELKIN, Rock Rapids.

MERLE F. WELLS, Mayor, City of Davenport, Davenport.

WARD BARNES, Publisher, Eagle Grove.

MRS. CLYDE L. ELLSWORTH, Secretary, Colonial Dames of America, Dubuque.

M. X. GESKE, Senator, McGregor.

C. A. HILL, Mayor of Ottumwa, Ottumwa.

MRS. M. L. NORTHUP, Vice President, American Legion Auxiliary, Des Moines.

C. M. RICHARDS, Publisher, The Chronicle, Toledo.

J. VANDERWICKEN, Publisher, The Grundy Register, Grundy Center.

MERLE F. WELLS, Mayor of Davenport, Davenport.

JUDICIARY

SUPREME COURT OF IOWA

Term Expires

Associate Justices:

JOHN W. ANDERSON, of Sioux City, Woodbury county—Dem... December 31, 1938
 MAURICE F. DONEGAN, of Davenport, Scott county—Dem.... December 31, 1938
 JOHN W. KINTZINGER, of Dubuque, Dubuque county—Dem... December 31, 1938
 W. H. HAMILTON, Sigourney, Keokuk county—Dem..... December 31, 1940
 JAMES M. PARSONS, Des Moines, Polk county—Dem..... December 31, 1940
 PAUL W. RICHARDS, Red Oak, Montgomery county—Dem.... December 31, 1940
 RICHARD F. MITCHELL, Fort Dodge, Webster County—Dem... December 31, 1942
 CARL B. STIGER, Toledo, Tama county—Dem..... December 31, 1942
 EDWARD A. SAGER, Waverly, Bremer county—Dem..... December 31, 1942

Clerk of the Supreme Court:

BURGESS W. GARRETT, of Leon, Decatur county..... January, 1939

Deputy Clerk of Supreme Court:

R. E. REICHMANN, Des Moines, Polk county.

Reporter of Supreme Court:

U. G. WHITNEY, of Sioux City, Woodbury county..... January, 1939

Deputy Reporter of Supreme Court:

NANCY M. CONLEE, Keokuk, Lee county.

Bailliff of Supreme Court:

JOHN GORDINIER, of Des Moines, Polk county.

ORGANIZATION

The supreme court consists of nine judges, elected by the people, five of whom constitute a quorum for the transaction of business, but one alone may adjourn from day to day, or to a particular day, or until the next term.

Through a provision passed by the forty-fourth general assembly, the senior in time of service is chief justice for six months instead of a year as formerly and so on in rotation until all judges shall have been chief justice.

JURISDICTION

The supreme court has appellate jurisdiction over all judgments and decisions of all courts of record, except as otherwise provided by law.

APPEALS FROM ORDERS.—An appeal may also be taken to the supreme court from:

1. An order made affecting a substantial right in an action, when such order, in effect, determines the action and prevents a judgment from which an appeal might be taken.

2. A final order made in special actions affecting a substantial right therein, or made on a summary application in an action after judgment.

3. An order which grants or refuses, continues or modifies, a provisional remedy; grants or refuses, dissolves or refuses to dissolve, an injunction or attachment, grants or refuses a new trial; sustains or overrules a demurrer in a law action; or sustains or overrules a motion to dismiss in an equitable action.

4. An intermediate order involving the merits or materially affecting the final decision.

5. An order or judgment on habeas corpus.

If any of the above orders or judgments are made or rendered by a judge, the same are reviewable, the same as if made by a court.

The supreme court has power to issue all writs and processes necessary to secure justice to parties, and to enforce its appellate jurisdiction, and it may exercise supervisory control over all inferior judicial tribunals.

It may enforce its mandates upon inferior courts and officers by fine and imprisonment, which imprisonment may continue until mandates are obeyed.

CLERK OF THE SUPREME COURT

(Office located on the main floor of capitol building)

Term of incumbent ends January 1, 1939.

BURGESS W. GARRETT, of Leon.

Richard E. Reichmann, Deputy, Des Moines.

The office of the clerk of the supreme court is a part of the judicial branch of the state government. The law provides that the clerk of the supreme court shall have an office at the seat of government, that he shall file all printed matter and papers of all kinds appertaining to pending matters and cases, issue writs, orders and executions to carry out orders of the court.

The clerk shall announce by mail to one attorney on each side any ruling made or decision rendered, as soon as filed, and permit no original opinion filed to be removed by anyone except the reporter of the supreme court.

The clerk of the supreme court is required to be present in the court room when the court sits for the hearing and submission of cases, and keep a record of the cases submitted in the order of their submission. When a case is called for submission the clerk distributes to the respective members of the court a set of the pleadings in such case.

The clerk receives and files all applications for admission to the bar except those applying to be admitted on motion, prepares the lists of applicants for the bar examinations for the use of the board of law examiners, issues certificates to all successful applicants and keeps a record of the same. Collects and accounts for all fees incident to admission to the bar. Each applicant pays to the clerk an examination fee of \$5.00. Attorneys from other states admitted on motion pay the clerk a fee of \$10.00. Out of the fees so collected the clerk pays the board of law examiners their per diem on certificate of the attorney general.

REPORTER OF THE SUPREME COURT AND EDITOR OF THE CODE

(Office located on second floor of capitol building)

Term four years. Appointed by the supreme court.

ULYSSES G. WHITNEY, Sioux City; term expires January 1, 1939.

Nancy M. Conlee, Keokuk, Deputy.

It is the duty of the reporter of the supreme court and code editor to cause to be printed the official volumes of the opinions of the supreme court, with proper syllabi for each opinion; also to edit and compile the code and cause the same to be published immediately following each even-numbered session of the general assembly; also to prepare and cause to be published, biennially, annotations to the code; also to submit to each general assembly bills for the codification, amendment, and revision of such portions of the law as may be conflicting, redundant, or ambiguous.

THE DISTRICT COURT OF IOWA

There are at the present time seventy judges of the district court of the state of Iowa. The state is divided into twenty-one judicial districts and each district is entitled to from one to six judges, the number being fixed by statute. The judges are elected for terms of four years. Each judge appoints a shorthand reporter.

The district court shall have general and exclusive jurisdiction of all actions, proceedings and remedies, both civil and criminal, except in cases where exclusive or concurrent jurisdiction is or may hereafter be conferred upon some other court or tribunal by the constitution and laws of the state, and shall have and exercise all the powers usually possessed and exercised by courts of record. It shall also possess and exercise jurisdiction in all appeals and writs of error taken in civil and criminal actions and special proceedings authorized to be taken from all inferior courts, tribunals, boards or officers, under any provisions of the laws of this state, and shall have a general supervision thereof, in all matters, to prevent and correct abuses, where no other remedy is provided.

The district court of each county shall have original and exclusive jurisdiction to probate the wills of, and to grant administration upon the estates of, all persons who at the time of their death were residents of the county, and non-residents of the state who die leaving property within the county subject to administration, or whose property is afterwards brought into the county.

To appoint guardians of the persons and property of all persons resident in the county subject to guardianship.

To appoint guardians of the property of all such persons non-residents of the state who have property within the county subject to guardianship or whose property is afterwards brought into the county.

It shall have jurisdiction in all matters in relation to the appointment of executors and trustees, and the management and disposition of the property of and settlement of such estates; *provided*, that where jurisdiction has heretofore been acquired, the same shall be retained until such estate is closed.

The district court shall succeed to and exercise full authority and jurisdiction over the records of the circuit court, and may enforce all judgments, decrees and orders thereof in the same manner and to the same extent as it may exercise like jurisdiction and authority over its own records, and for the purpose of the issuance of process, and of any and all other acts necessary to the due and efficient enforcement of the orders, judgments and decrees of the circuit court, the records thereof shall be deemed records of the district court.

Transcripts and process from the judgments, decrees and records of the circuit court shall be issued by the clerk of the district court and under the seal of his office.

JUDGES AND REPORTERS OF THE DISTRICT COURTS

FIRST DISTRICT

Lee County

Judges

J. R. Leary, Ft. Madison
John M. Rankin, Keokuk

Reporters

Kenneth A. Brown, Keokuk
Glen V. Weldon, Keokuk

SECOND DISTRICT

Appanoose, Davis, Jefferson, Lucas, Monroe, Van Buren and Wapello Counties

George W. Dashiell, Albia
R. W. Smith, Centerville
Elmer K. Daugherty, Ottumwa
C. F. Wennerstrum, Chariton

Edmond B. Morris, Jr., Albia
F. C. Cameron, Albia
Arthur T. Dorothy, Keosauqua
Arthur M. Bartlett, Ottumwa

Judges and Reporters of District Courts—(Continued)

THIRD DISTRICT

Adams, Clarke, Decatur, Ringgold, Taylor, Union and Wayne Counties

Judges

Homer A. Fuller, Mt. Ayr
 Geo. A. Johnston, Creston
 H. H. Carter, Corydon

Reporters

W. V. Kittleman, Creston
 T. M. Thompson, Creston
 David J. Hess, Corydon

FOURTH DISTRICT

Woodbury and Monona Counties

Miles W. Newby, Onawa
 A. O. Wakefield, Sioux City
 Robert H. Munger, Sioux City
 F. H. Rice, Sioux City

Earle W. West, Sioux City
 R. C. Turner, Sioux City
 Jarvis Campbell, Sioux City
 W. C. Gray, Sioux City

FIFTH DISTRICT

Adair, Dallas, Guthrie, Madison, Marion and Warren Counties

Norman R. Hays, Knoxville
 W. S. Cooper, Winterset
 E. W. Dingwell, Adel

W. C. Southwick, Guthrie Center
 H. K. Ashton, Guthrie Center
 J. Clair Hendrickson, Indianola

SIXTH DISTRICT

Washington, Keokuk, Poweshiek, Mahaska and Jasper Counties

P. J. Slegers, Newton
 J. G. Patterson, Oskaloosa
 Frank Bechly, Montezuma

Miss Helen Hamilton, Newton
 Nell D. Needham, Grinnell
 Joe O. Linabury, Oskaloosa

SEVENTH DISTRICT

Clinton, Jackson, Muscatine and Scott Counties

Frank D. Kelsey, Maquoketa
 John E. Purcell, Clinton
 D. V. Jackson, Muscatine
 Wm. W. Scott, Davenport
 Wm. R. Maines, Davenport

H. H. Whitaker, Maquoketa
 A. E. Brandenburg, Clinton
 Carl V. Riley, Muscatine
 Howard S. Boudinot, Davenport
 S. Scott Stackhouse, Davenport

EIGHTH DISTRICT

Iowa and Johnson Counties

Harold D. Evans, Iowa City
 Jas. P. Gaffney, Williamsburg

Miss Addie M. Shaff, Iowa City
 Paul Klein, Marengo

NINTH DISTRICT

Polk County

Jos. E. Meyer, Des Moines
 O. S. Franklin, Des Moines
 Frank S. Shankland, Des Moines
 Loy Ladd, Des Moines
 John J. Halloran, Des Moines
 Russell Jordan, Des Moines

Fred H. Potter, Des Moines
 Harry E. Beach, Des Moines
 S. S. Wright, Des Moines
 Vernon L. Grant, Des Moines
 Frank C. Walrath, Des Moines
 Gordon L. Elliott, Des Moines

TENTH DISTRICT

Black Hawk, Buchanan, Delaware and Grundy Counties

Ralph W. Hasner, Independence
 Geo. W. Wood, Waterloo
 A. B. Lovejoy, Waterloo

Roy H. Jensen, Waterloo
 Winnie M. Stevens, Waterloo
 Henry W. Brandt, Waterloo

Judges and Reporters of District Courts—(Continued)

ELEVENTH DISTRICT

Boone, Franklin, Hamilton, Hardin, Story, Webster and Wright Counties

<i>Judges</i>	<i>Reporters</i>
T. G. Garfield, Ames	W. A. Walker, Nevada
H. E. Fry, Boone	C. R. Gemberling, Boone
O. J. Henderson, Webster City	Miss Eleanor Jones, Webster City
Sherwood A. Clock, Hampton	E. P. Tinkham, Ft. Dodge

TWELFTH DISTRICT

Bremer, Butler, Floyd, Cerro Gordo, Hancock, Winnebago, Mitchell and Worth Counties

T. A. Beardmore, Charles City	Geo. A. Blake, Charles City
Henry N. Graven, Mason City	Lloyd B. Tait, Mason City
M. F. Edwards, Parkersburg	Walter D. Linnell, Charles City
M. H. Kepler, Northwood	R. E. Holder, Charles City

THIRTEENTH DISTRICT

Allamakee, Chickasaw, Clayton, Fayette, Howard and Winneshiek Counties

T. H. Goheen, Calmar	Carl B. Ashby, Oelwein
H. E. Taylor, Waukon	E. F. Daugherty, Waukon
W. L. Eichendorf, McGregor	Searl Hoseley, McGregor

FOURTEENTH DISTRICT

Buena Vista, Clay, Dickinson, Emmet, Humboldt, Kossuth, Palo Alto and Pocahontas Counties

James DeLand, Storm Lake	H. J. Kittleman, Storm Lake
F. C. Davidson, Emmetsburg	Frances Davidson, Emmetsburg
Geo. A. Heald, Spencer	Matthew C. Grier, Emmetsburg

FIFTEENTH DISTRICT

Audubon, Cass, Fremont, Harrison, Mills, Montgomery, Page, Pottawattamie and Shelby Counties

John P. Tinley, Council Bluffs	H. O. Ferguson, Council Bluffs
H. J. Mantz, Audubon	Charles R. Linn, Atlantic
Earl Peters, Clarinda	B. O. Bruington, Council Bluffs
G. W. Brown, Shenandoah	Liston L. Hall, Council Bluffs
Ernest M. Miller, Harlan	Ira Arch, Council Bluffs

SIXTEENTH DISTRICT

Calhoun, Carroll, Crawford, Greene, Ida and Sac Counties

M. E. Hutchinson, Lake City	G. W. Stump, Denison
R. L. McCord, Sac City	Wesley V. Hart, Sac City
P. J. Klinker, Denison	Miss Pearl Morden, Jefferson

SEVENTEENTH DISTRICT

Marshall, Tama and Benton Counties

B. O. Tankersley, Marshalltown	Warren E. Beach, Marshalltown
L. J. Kirkland, Vinton	R. J. Brown, Vinton

Judges and Reporters of District Courts—(Continued)

EIGHTEENTH DISTRICT

Cedar, Jones and Linn Counties

Judges

F. O. Ellison, Anamosa
 John T. Moffit, Tipton
 H. C. Ring, Cedar Rapids
 Charles J. Haas, Marion

Reporters

Mrs. Florence Gouldin, Cedar Rapids
 Miss Alice M. Hall, Tipton
 Arthur A. Bye, Cedar Rapids
 John Ream, Cedar Rapids

NINETEENTH DISTRICT

Dubuque County

D. E. Maguire, Dubuque
 P. J. Nelson, Dubuque

Frank Hardie, Dubuque
 J. Warren Kintzinger, Dubuque

TWENTIETH DISTRICT

Des Moines, Henry and Louisa Counties

James D. Smyth, Burlington
 Oscar Hale, Wapello

Nancy L. Edwards, Burlington
 J. M. McLaughlin, Burlington

TWENTY-FIRST DISTRICT

Lyon, Sioux, O'Brien, Plymouth, Cherokee and Osceola Counties

Wallace C. Garberson, Sibley
 R. G. Rodman, Cherokee
 Otho S. Thomas, Rock Rapids

George K. Beck, Sibley
 S. E. Bigelow, Cherokee
 Lynn Moulton, Rock Rapids

MUNICIPAL COURTS

Any city, whether organized under a special charter, commission form of government or the general law for the incorporation of cities or towns, now or hereafter having a population of five thousand or more, as shown by the last preceding state or United States census, may establish a municipal court. All civil townships in which said city or any part thereof is located shall constitute the municipal court district and its jurisdiction is coextensive with the territorial limits of the county in which the court is located.

The salary of municipal court judges is \$3,000 in cities with population less than 30,000, \$3,400 with population between 30,000 and less than 75,000, \$3,600 with population 75,000 or over. Compensation of court reporter is fixed by the judge at not to exceed \$8.00 per day. Salary of clerk is \$1,800, \$2,200 and \$2,600 according to population of the city as above indicated.

JURISDICTION.—Municipal courts are courts of record and have concurrent jurisdiction with the district court in all civil matters, where the amount in controversy does not exceed one thousand dollars, except in probate matters, actions for divorce, alimony, separate maintenance, those directly affecting the title to real estate, and juvenile proceedings unless otherwise authorized.

In all criminal matters the court shall exercise the jurisdiction conferred on district courts for the trial of misdemeanors, justice of the peace courts, mayor's courts, and police courts, except that the mayor's court of any incorporated city or town within such municipal court district other than the city in which said court is established shall have exclusive jurisdiction of prosecutions for violations of city ordinances.

In all matters of which the municipal court has jurisdiction, it has the same powers in reference to injunctions, writs, orders and other proceedings in and out of court as are possessed by the district court and the judges thereof.

Judges, Clerks and Reporters of Municipal Courts

	<i>Judges</i>	<i>Clerks</i>	<i>Reporters</i>
<i>Ames</i> —	John Y. Luke.....	L. E. Thomas.....	Irene Sogard
<i>Clinton</i> —	W. A. McCullough.....	A. J. Meyer.....	
<i>Council Bluffs</i> —	John L. Blanchard....	H. V. Battey.....	
<i>Council Bluffs</i> —	Daniel H. Sheehan.....		
<i>Des Moines</i> —	C. Edwin Moore.....	Walter R. Priebe... E. F. Katz	
<i>Des Moines</i> —	R. L. Powers.....		Kathryn Miller
<i>Des Moines</i> —	D. G. Allen.....		
<i>Des Moines</i> —	Charles S. Cooter.....		
<i>Marshalltown</i> —	L. R. Sheets.....	Etta Northup.....	Minnie E. Grimm
<i>Stout City</i> —	Berry J. Sisk.....	Harry E. Harbeck..	F. H. Kemis
<i>Stout City</i> —	Bernard A. Brown.....		Louisa Holly
<i>Stout City</i> —	H. R. Kenaston.....		
<i>Waterloo</i> —	Geo. J. Sager.....		Eve M. Leonard
<i>Waterloo</i> —	Ben G. Howrey.....		

SUPERIOR COURT

The statutes provide that any city containing four thousand inhabitants, may establish a superior court. There are at present five such courts, located as follows: Cedar Rapids, Grinnell, Iowa Falls, Keokuk and Oelwein. The judges are elected for terms of four years and receive an annual salary, which is paid quarterly, the first two quarters being paid from the city treasury and the last two quarters from the county treasury of the county in which court is located. Salary of judge, \$2,000 per annum in cities up to 25,000 population; \$3,000 in cities of 25,000 up to 40,000, and \$3,750 in cities of 40,000 or more.

The judges appoint a shorthand reporter, whose compensation is fixed by order of the court not exceeding \$8.00 per day for the time actually employed.

The following is a copy of sections 10704 and 10705 of the code, governing the jurisdiction of the superior court:

Said court shall have jurisdiction concurrent with the district court in all civil matters except in probate matters and actions for divorce, alimony, and separate maintenance.

It shall have exclusive original jurisdiction to try and determine all actions, civil and criminal, for the violation of city ordinances and all jurisdiction conferred on police courts as now or as may hereafter be provided by law and concurrent jurisdiction with justices of the peace.

Judges, Clerks and Reporters of Superior Courts

	<i>Judges</i>	<i>Clerks</i>	<i>Reporters</i>
<i>Cedar Rapids</i> —	Thos. B. Powell.....	L. J. Storey.....	Edna H. Bailey
<i>Keokuk</i> —	W. L. McNamara.....		Kenneth A. Brown
<i>Oelwein</i> —	Jay Cook.....	C. D. Shippy.....	Florence Lawther

THE LEGISLATIVE DEPARTMENT

The legislative department of the state of Iowa is vested in a general assembly, which consists of a senate and house of representatives.

The senate consists of fifty members. Senators are elected for terms of four years; twenty-one senators being elected at one general election and twenty-nine at the next.

The house of representatives consists at present of one hundred and eight members who are elected for a term of two years.

Sessions of the general assembly are held biennially in the odd-numbered years, and they commence on the second Monday of January.

The compensation of the members of the general assembly is \$1,000 for the session. This is in accordance with an act of the thirty-fourth general assembly which went into effect July 4, 1911. They were also allowed five cents a mile from their homes to the capital and return for traveling expenses. Members are permitted to draw such stationery as they need during the session, the cost to the state for the supplies varying from \$1.50 to \$14.00 per member. No allowance is permitted for postage.

The lieutenant governor is the presiding officer of the senate. His pay is twice that of a member, being \$2,000 for the session of the general assembly.

The speaker of the house is chosen by the members from among their own membership. His pay is twice that of a member, being \$2,000 for the session.

The lieutenant governor appoints all committees in the senate and the speaker of the house all committees in the house.

In the regular proceedings of the general assembly motions made by members are not seconded but are put directly by the presiding officer, the formality of a second being waived.

Sessions in both branches of the general assembly are opened by prayer. No regular chaplains are employed, but ministers from Des Moines and elsewhere over the state are assigned dates for these services and are allowed \$5 for each opening prayer.

Bills passed are copied (enrolled) by the enrolling clerk of the branch of the general assembly where the bill originates; they are then signed by the president of the senate and speaker of the house in presence of these respective bodies, in open session; then by the governor, if meeting with his approval, and then are filed with the secretary of state. Following adjournment they are printed under the direction of the superintendent of printing.

FORTY-SEVENTH GENERAL ASSEMBLY

OFFICERS OF THE SENATE

President—JOHN K. VALENTINE, Centerville.
President Pro Tempore—FRANK C. BYERS, Cedar Rapids.
Secretary—WALTER H. BEAM, Martensdale.
Assistant Secretary—C. H. FITCHFORTH, Muscatine.
Assistant Secretary—C. H. FITCHFORTH, Muscatine.
Reading Clerk—ROBERT C. PHILLIPS, Des Moines.
Journal Clerk—LOLA B. LOWRY, Des Moines.
Assistant Journal Clerk—MARGARET G. ALLEN, Estherville.
Engrossing Clerk—WENDELL LOWE, Weldon.
Enrolling Clerk—HELENA M. MITCHELL, Des Moines.
Assistant Enrolling Clerk—FLORENCE WATTLES, Waukon.
Enrolled Bills Clerk—KATHERINE HANSON, Leland.
General Clerk—H. D. HÄSSENMEYER, Stanwood.
Assistant General Clerk—ROBERT O. WYNNE, Atlantic.
Sergeant-at-Arms—PERCY A. LAINSON, Council Bluffs.
Assistant Sergeant-at-Arms—JOE CHOCHOLKA, Cedar Rapids.
Chief Doorkeeper—JAMES W. REESE, Des Moines.
Bill Clerk—NELSON C. A. BERG, Ellsworth.
File Clerk—BURRELL S. MAY, Manchester.
Assistant File Clerk—HAROLD E. HOLMES, Truro.
Lieutenant Governor's Clerk—JESSIE CARTER, Des Moines.
Secretary's Clerk—HAZEL MARSHALL, Des Moines.
Postmistress—MRS. LAURA E. HICKS, Fairfield.

OFFICERS OF THE HOUSE OF REPRESENTATIVES

Speaker—LAMAR FOSTER, West Branch.
Speaker Pro Tempore—C. L. RICE, Delta.
Chief Clerk—A. C. GUSTAFSON, Des Moines.
Assistant Chief Clerk—WILLIAM F. REINECKE, Manchester.
Journal Clerk—DON BROWN, Dayton.
Assistant Journal Clerk—JENNIE ALLELY, Montezuma.
Reading Clerk—THOMAS J. DAILEY, Burlington.
Engrossing Clerk—SARA CONLIN, Cascade.
Enrolling Clerk—NONA ADKINS, Grinnell.
Clerk of Enrolled Bills—HELEN KOUHNS, Boone.
Special Clerk—VERA BUCK, Garden Grove.
Special Clerk—IVA L. BROWN, Anamosa.
File Clerk—WALLACE DUGAN, College Springs.
Assistant File Clerk—CLINTON BUNT, Marcus.
Bill Clerk—JOHN SCHAAP, Orange City.
Assistant Bill Clerk—RICHARD F. DAVISON, Wapello.
Postmistress—MARY DONOVAN, Iowa City.
Sergeant-at-Arms—OLEY NELSON, Slater.
Assistant Sergeant-at-Arms—HARRY BLACK, Bloomfield.
Speaker's Clerk—LAURA J. SMITH, Des Moines.
Chief Clerk's Clerk—MARTHA P. CESAR, Des Moines.

SENATORS IN THE FORTY-SEVENTH GENERAL ASSEMBLY

NAME	Address	Age	Occupation	Politics	District	Counties Composing District	Former Legislative Service
Augustine, A. E.	Oskaloosa	46	Real Estate	Dem.	14	Mahaska	
Baldwin, Howard C.	Cascade	32	Editor	Dem.	35	Dubuque	45X-46-46X
Beardsley, Wm. S.	New Virginia	35	Pharmacist	Rep.	11	Clarke, Warren	45-45X-46-46X
Bell, Andrew	Denison	50	Attorney	Dem.	34	Crawford, Harrison, Monona	46-46X
Bell, James M.	Burlington	58	Insurance	Dem.	9	Des Moines	46-46X
Berg, John P.	Cedar Falls	48	Merchant	Rep.	38	Black Hawk, Grundy	46-46X
Billingsley, John W.	Newton	47	Physician, Surgeon	Rep.	29	Jasper	46-46X
Breen, Edward	Fort Dodge	37	Attorney	Dem.	27	Calhoun, Webster	
Byers, Frank C.	Cedar Rapids	52	Attorney	Rep.	26	Linn	43-44-45-45X-46-46X
Chrystal, I. G.	Coon Rapids	51	Farmer	Dem.	48	Carroll, Sac, Greene	45-45X-46-46X
Corwin, E. P.	Fruitland	53	Farmer	Rep.	20	Louisa, Muscatine	46-46X
Dean, Earl	Mason City	42	Farmer	Dem.	43	Cerro Gordo, Franklin, Hancock	45-45X
Dewey, A. Claire	Washington	50	Fruit, Poultry Farm	Rep.	10	Henry, Washington	46-46X
Donohue, E. P.	New Hampton	37	Attorney	Rep.	44	Chickasaw, Floyd	46-46X
Doran, L. H.	Boone	43	Attorney	Rep.	31	Boone, Story	43-44
*Driscoll, T. F.	Farmington	40	Farmer	Dem.	1	Lee	46-46X
Edwards, Howard W.	Tingley	67	Undertaker	Rep.	5	Decatur, Ringgold, Union	
Ellis, Frank E.	Maquoketa	57	Real Estate, Insurance	Dem.	23	Jackson	
Elthon, Leo	Fertile	38	Farmer	Rep.	41	Mitchell, Winnebago, Worth	45-45X-46-46X
Evans, K. A.	Emerson	38	Farm Manager	Rep.	8	Mills, Montgomery	
Geske, M. X.	McGregor	65	Attorney	Dem.	36	Clayton	45-45X-46-46X
Gillespie, Jas. J.	Des Moines	44	Pharmacist	Dem.	30	Polk	46X
Gillespie, Lester S.	Fostoria		Farmer	Dem.	47	Clay, Dickinson, Emmet, Kosuth, Palo Alto	
Goetsch, Sam D.	Decorah	58	Retired	Dem.	42	Howard, Winneshiek	46-46X
Grunewald, Henry J.	Blairstown	59	Farmer	Dem.	45	Benton, Tama	46-46X
Guernsey, Hugh G.	Centerville	44	Attorney	Dem.	3	Appanoose, Davis	46X
**Hart, Stanley L.	Keokuk	41	Wholesale Merchant	Rep.	1	Lee	
Hill, G. R.	Clarion	48	Attorney	Rep.	37	Hamilton, Hardin, Wright	46X
Hoeven, Charles B.	Alton	41	Attorney	Rep.	49	Lyon, O'Brien, Osceola, Sioux	
Hopkins, George M.	Guthrie Center	70	Farmer	Rep.	17	Audubon, Dallas, Guthrie	42-42X-43-44-45-45X-46-46X
Husted, Ora E.	Truro	60	Farmer	Rep.	16	Adair, Madison	44-45-45X-46-46X
Irwin, Harold L.	De Witt	39	Attorney	Dem.	22	Clinton	44-45-45X-46-46X
Kimberly, D. W.	Davenport	58	Retired Farmer	Rep.	21	Scott	36-37-38-39-40-40X-41-42 42X-43-44-45-45X-46-46X
Kirketeg, O. J.	Bedford	45	Attorney	Rep.	6	Adams, Taylor	
Levis, H. V.	Chariton	40	Attorney	Rep.	4	Lucas, Wayne	
Lundy, Hugh W.	Albia	43	Sec'y Iowa Coal Institute	Rep.	15	Marion, Monroe	
Mason, E. I.	Brooklyn	57	Farmer	Dem.	12	Keokuk, Powsheik	46-46X
Mighehl, Winfred	Holstein	62	Farmer	Dem.	46	Cherokee, Ida, Plymouth	
Miller, H. D.	Morley	68	Farmer, Stockman	Dem.	24	Cedar, Jones	45-45X-46-46X
Millhone, Paul L.	Clarinda	43	Attorney	Rep.	7	Fremont, Page	44-45-45X-46-46X

Moore, Morris.....	Walnut.....	62	Physician, Surgeon.....	Dem.....	19	Pottawattamie.....	45-45X-46-46X
Murray, Tom E.....	Sioux City.....	45	Attorney.....	Dem.....	32	Woodbury.....	
Parker, George L.....	Independence.....	57	Pharmacist.....	Rep.....	33	Buchanan, Delaware.....	46-46X
Pelzer, Frank.....	Marne.....	60	Farmer.....	Rep.....	18	Cass, Shelby.....	46X
Shadt, Frederick C.....	Williamsburg.....	51	Physician and Surgeon.....	Rep.....	25	Iowa, Johnson.....	
Shaw, Albert J.....	Pocahontas.....	60	Attorney.....	Rep.....	50	Buena Vista, Humboldt, Poca- hontas.....	46-46X
Smith, C. Colfax.....	Clarksville.....	57	Physician.....	Rep.....	39	Butler, Bremer.....	46-46X
Stevens, Roy E.....	Ottumwa.....	58	Merchant and Dairy Farmer.....	Dem.....	13	Wapello.....	44-45-45X-46-46X
Stewart, Paul P.....	Maynard.....	59	Farmer.....	Rep.....	40	Allamakee, Fayette.....	
Whitehill, B. C.....	Marshalltown.....	61	Executive.....	Rep.....	28	Marshall.....	46X
Zeigler, Sanford, Jr.....	Fairfield.....	45	Farmer.....	Rep.....	2	Jefferson, Van Buren.....	46-46X

* Died during the session of the forty-seventh general assembly.

** Elected at a special election to fill the vacancy caused by the death of Senator T. F. Driscoll.

REPRESENTATIVES IN THE FORTY-SEVENTH GENERAL ASSEMBLY

NAME	Address	Age	Occupation	Politics	County Composing District	Former Legislative Service
Alesch, Gustave.....	Marcus.....	59	Farmer.....	Dem.....	Plymouth.....	45-45X-46-46X
Baumhover, A. H.....	Carroll.....	43	Farmer.....	Dem.....	Carroll.....	46-46X
Beckler, Charles L.....	Waterloo.....	27	Attorney.....	Dem.....	Black Hawk.....	
Beltman, Albert.....	Hospers.....	53	Farmer.....	Rep.....	Sioux.....	
Benz, M. E.....	Lawler.....	52	Farmer.....	Rep.....	Chickasaw.....	46-46X
Blue, Robert D.....	Eagle Grove.....	38	Attorney.....	Rep.....	Wright.....	46-46X
Bowers, L. C.....	Kent.....	69	Merchant.....	Rep.....	Union.....	45-45X-46-46X
Brodersen, T. H.....	Battle Creek.....	59	Farmer.....	Rep.....	Ida.....	
Brown, Ed R.....	Des Moines.....	60	Attorney.....	Rep.....	Polk.....	44
Bruene, Fred K.....	Gladbrook.....	48	Farmer.....	Dem.....	Tama.....	
Bulow, Harry F.....	Clinton.....	52	Barber.....	Rep.....	Clinton.....	
Burma, Henry W.....	Allison.....	41	Former Sheriff.....	Rep.....	Butler.....	
Christoffersen, Iver H.....	Cedar Falls.....	37	Attorney.....	Dem.....	Black Hawk.....	
Clements, L. R.....	Harvey.....	84	Manufacturer and Lumber.....	Dem.....	Marion.....	
Copeland, Harry F.....	Waukeo.....	59	Farmer.....	Dem.....	Dallas.....	42-42X-46-46X
Cramer, W. H.....	Emerson.....	66	Insurance, Real Estate.....	Dem.....	Mills.....	46-46X
Craven, J. E.....	Kellogg.....	70	Farmer.....	Dem.....	Jasper.....	36-44-45-45X-46-46X
Currie, Ernest L.....	Council Bluffs.....	34	Manufacturer.....	Dem.....	Pottawattamie.....	
Curtis, Glenn.....	Cherokee.....	43	Farmer, Stockman.....	Dem.....	Cherokee.....	46-46X
Dancer, David A.....	Lamoni.....	40	Farmer.....	Rep.....	Decatur.....	46-46X
Davis, Henry L.....	Winterset.....	50	Former County Auditor.....	Rep.....	Madison.....	
Dietz, Walter.....	Walcott.....	40	Farmer, Dairy.....	Dem.....	Scott.....	
Dodds, Bert E.....	New London.....	51	Farmer, Banker.....	Rep.....	Des Moines.....	
Dreessen, Wm. J.....	Breda.....	46	Farmer.....	Dem.....	Crawford.....	45-45X-46-46X

REPRESENTATIVES IN THE FORTY-SEVENTH GENERAL ASSEMBLY—Continued

NAME	Address	Age	Occupation	Politics	County Composing District	Former Legislative Service
Dykhouse, J. T.	Rock Rapids	46	Real Estate, Insurance	Rep.	Lyon	
Elliott, Mrs. Frank A.	Bronson	48	Farmer	Dem.	Woodbury	
Engel, Frank L.	Davenport	28	Druggist	Dem.	Scott	
Fishbaugh, Earl C., Jr.	Shenandoah	26	Attorney	Rep.	Page	46-46X
Flynn, Joe	Decorah	34	Publicity Director	Dem.	Winneshiek	46-46X
Foster, Harlan C.	Mount Pleasant	50	Farmer	Rep.	Henry	
Foster, LaMar	West Branch	38	Farmer	Dem.	Cedar	45-45X-46-46X
Fox, Henry	Elma	45	Farmer	Dem.	Mitchell	
Frizzell, J. W.	Brooklyn	71	Retired Farmer	Dem.	Poweshiek	45-45X-46-46X
Fuelling, Otto	Farmersburg	47	Retail Lumberman	Dem.	Clayton	45-45X-46-46X
Gallagher, J. P.	Williamsburg	74	Editor	Dem.	Iowa	40-40X-44-45-45X-46-46X
Gardner, John R.	Lisbon	61	Physician and Surgeon	Rep.	Linn	
Good, C. G.	Ogden	63	Farmer and Stockman	Rep.	Boone	
Goode, Dewey E.	Bloomfield	38	Produce and Fur Dealer	Rep.	Davis	45-45X-46-46X
Groves, George W.	Webster City	64	Farmer	Dem.	Hamilton	46-46X
Hathaway, George	Independence	57	Mail Messenger	Rep.	Buchanan	
Hendrickson, Thomas	Corning	65	Farmer	Rep.	Adams	46-46X
Hickenlooper, B. B.	Cedar Rapids	40	Attorney	Rep.	Linn	46-46X
Hoegh, Leo A.	Chariton	28	Attorney	Rep.	Lucas	
Hultman, O. N.	Stanton	49	Lumberman	Rep.	Montgomery	45-45X-46-46X
Irwin, John R.	Keokuk	..		Rep.	Lee	43-46-46X
Johannes, W. J.	Ashton	46	Banker	Dem.	Osceola	46-46X
Johns, Chester L.	Ottumwa	49	Railroad Yard Conductor	Dem.	Wapello	
Johnson, Charles G.	Marathon	50	Farmer	Dem.	Buena Vista	46-46X
Johnson, Claude	Rippey	57	Farmer	Dem.	Greene	
Johnson, Oscar E.	Kanawha	42	Druggist	Dem.	Hancock	46-46X
Judd, William N.	Clinton	48	Yard Master	Rep.	Clinton	
Keefe, Fred J.	Fort Dodge	29	Attorney	Dem.	Webster	
Keeney, George H.	Mallard	56	Physician and Surgeon	Dem.	Palo Alto	
Kephart, Thomas I.	Peterson	42	Insurance	Dem.	Clay	
Kerr, William	Randolph	63	Physician and Surgeon	Rep.	Fremont	
Knippling, John	Elma	49	Farmer	Dem.	Howard	
Knudson, John	Marshalltown	30	Farmer and Seedsman	Rep.	Marshall	
Kohlhaas, Phillip J.	Algona	49	Real Estate Broker	Dem.	Kossuth	
Kuester, G. T.	Griswold	48	Farmer	Rep.	Cass	46-46X
Latchaw, F. A.	Wilton Junction	53	Electrical Contractor	Rep.	Muscatine	
Lookingbill, C. E.	Nevada	60	Minister and Craftsman	Rep.	Story	45-45X-46-46X
Love, H. S.	Bridgewater	48	Hardware, Produce	Rep.	Adair	46-46X
Lovrien, Frank S.	Humboldt	54	Attorney	Rep.	Humboldt	
McEnaney, Morgan J.	Mason City	30	Attorney	Dem.	Cerro Gordo	
McFatrige, C. M.	Moravia	65	Insurance and Real Estate	Dem.	Appanoose	
McNie, Morris	Hampton	55	Lumber, Coal and Grain	Rep.	Franklin	46-46X
Maniece, E. J.	Estherville	46	Farmer and Stockraiser	Dem.	Emmet	45-45X-46-46X

Mercer, Leroy S.	Iowa City	47	Manufacturer and Printing	Dem.	Johnson	45-45X-46-46X
Moore, E. A.	Harlan	64	Physician	Dem.	Shelby	46-46X
Moore, J. C., Jr.	Promise City	39	Farmer	Rep.	Wayne	46-46X
Moore, John W.	Sioux City	56	Machinist	Dem.	Woodbury	46-46X
Moore, Leonard L.	Bedford	45	Teacher, Farmer	Rep.	Taylor	46-46X
Moore, R. G.	Duniap	47	Veterinarian	Dem.	Harrison	45-45X-46-46X
Morrow, Harry E.	Hopkinton	54	Minister	Rep.	Delaware	
Nelson, Charles W.	Packwood	28	Hatcheryman	Rep.	Jefferson	
Odden, J. G.	Forest City	58	Former County Treasurer	Rep.	Winnebago	
O'Neill, J. K.	Keosauqua	33	Former County Treasurer	Dem.	Van Buren	
Peisen, Dean W.	Eldora	48	Attorney	Rep.	Hardin	
Pine, Floyd J.	Columbus Junction	43	Auto Dealer, Farmer	Rep.	Louisa	
Prall, S. E.	Indianola	31	Attorney	Rep.	Warren	
Randall, Claus	Manly	54	Farmer	Rep.	Worth	
Randell, Seth A.	Oskaloosa	65	Farmer	Rep.	Mahaska	
Rasmussen, P. C.	Council Bluffs	53	Attorney	Dem.	Pottawattamie	
Reilly, Eugene H.	Dubuque	30	Attorney	Dem.	Dubuque	46-46X
Rice, C. L.	Delta	47	Farmer	Dem.	Keokuk	45-45X-46-46X
Riddle, Matthew B.	Ute	59	Farmer	Dem.	Monona	46-46X
Roan, Phil F.	Fort Madison	43	Attorney	Rep.	Lee	46-46X
Roe, Ove T.	Waukon	49	Farmer	Dem.	Allamakee	44-45-45X-46-46X
Ross, C. W.	Wellsburg	46	Garage Owner	Dem.	Grundy	
Rutherford, Thomas, Jr.	Audubon	67	Farmer	Rep.	Audubon	46-46X
Ryder, John	Dubuque	60	Real Estate and Insurance	Dem.	Dubuque	41-42-42X-43-44-45-45X-46-46X
Schlatter, George M.	Bellevue	72	Banker and Seed Dealer	Dem.	Jackson	45X-46-46X
Scott, F. W.	Lake View	56	Farmer	Rep.	Sac	
Scott, George L.	West Union	49	Farmer	Rep.	Fayette	46-46X
Shifflett, Grant A.	Diagonal	45	Farmer	Rep.	Ringgold	46-46X
Sours, Roy J.	Charles City	53	Farmer and Insurance	Rep.	Floyd	44-45-45X-46-46X
Stewart, E. L.	Washington	51	Farmer	Rep.	Washington	46-46X
Stimpson, Thos.	Anamosa	43	Farmer	Dem.	Jones	45-45X-46-46X
Strickler, Milton W.	Des Moines	38	Attorney	Rep.	Polk	
Thompson, Jens	Rolle	49	Farmer	Rep.	Pocahontas	46-46X
Thompson, Stanley M.	Yale	56	Farmer and Cattle Feeder	Rep.	Guthrie	46-46X
Treimer, Wm.	Hartley	50	Insurance	Dem.	O'Brien	45-45X-46-46X
Wehling, Fred H.	Readlyn	58	Farmer	Dem.	Bremer	
Weichman, Harry E.	Newball	44	Farmer	Rep.	Benton	
Whitney, Frank A.	Somers	55	Banker	Dem.	Calhoun	
Wood, W. G.	Albia	63	Hardware Merchant	Rep.	Monroe	
Woods, Lloyd	Osceola	52	Former Clerk District Court	Dem.	Clarke	
Yager, W. A.	Spirit Lake	49	Automobile Dealer	Dem.	Dickinson	45-45X-46-46X

BIOGRAPHIES

ELECTIVE STATE OFFICIALS

NELSON G. KRASCHEL, Harlan.—Governor, was born on a farm near Macon, Illinois, October 27, 1889. His entire boyhood life was spent on that farm, which was known for miles around for its pure bred live stock. In 1910, at the age of 21, he moved to Harlan, Iowa, where he engaged in the profession of live stock auctioneering. He was married April 2, 1913, to Agnes Johnson of Harlan, Iowa, and has three sons, Frederick 20, Dick 15, and James 11. Some of the most notable live stock auctions ever held in the United States and Canada have been under his management and direction. He has conducted sales in twenty-six states of the Union and two provinces of Canada, selling more than fifty million dollars worth of agricultural property. Several animals have passed under his hammer at more than ten thousand dollars each. Throughout his life, he has been an ardent admirer of good live stock, and on his farms has bred some of the best cattle produced in the State. In 1922, he was a candidate for state senator from the Cass-Shelby district, and in that campaign he spent much time in the support of Clyde L. Herring in his campaign for United States senator against Smith W. Brookhart. He was a candidate for the nomination for United States senator on the democratic ticket in 1932, being defeated in the primary by Louis Murphy for the nomination. He was nominated for the office of lieutenant governor at the democratic state convention July 22, 1932, to fill a vacancy and was elected at the general election in November; re-elected, November, 1934. Elected governor of Iowa in November, 1936. A democrat.

JOHN K. VALENTINE, Centerville.—Lieutenant Governor, was born at Oskaloosa, Iowa, February 5, 1904. Received early education in Centerville, Iowa, public schools and graduated from University of Wisconsin in 1926 and from law college of University of Iowa in 1929. Formed a partnership in 1929 with his father, H. E. Valentine, and has since been engaged in the practice of law at Centerville. Elected senator in 1932. Member and chairman of the state board of assessment and review from July 1, 1935, to September 1, 1936. Elected lieutenant governor in November, 1936. A democrat.

ROBERT E. O'BRIAN, Sioux City.—Secretary of State, was born in Bryant, Illinois. Received B.A. degree from Depauw University, Greencastle, Indiana, and M.A. and Ph.D. degrees from Northwestern University at Evanston, Illinois; was pastor of three different Methodist churches while attending school at Evanston, and of First Methodist church, Grand Forks, North Dakota, where he also was professor of psychology. He was president of Morningside College, Sioux City, Iowa, for five years and is known as a lecturer and writer. Has been interested for several years in hardwood lumber milling. Married Mabel Day of Greensburg, Indiana, and has one son, Edward, aged eleven. Member of the American Legion, Phi Beta Kappa, Delta Sigma Rho, Phi Delta Kappa, Alpha Pi Zeta, Methodist Episcopal church, second degree Mason, N.E.A., H.L.A., Rotary and chamber of commerce. Appointed secretary of state January 27, 1937, by Governor Kraschel to fill the vacancy caused by the death of Mrs. Miller. A democrat.

CHARLES W. STORMS, Fort Madison.—Auditor of State, was born in Fort Madison, Lee county, Iowa, October 12, 1870. Educated in the public schools and business college. Married and has five children. Business man and lumber broker. Served twelve years as member of the Fort Madison city council; two terms as county chairman and twelve years on the democratic state committee. Was a member of the war board during the World war in charge of distribution of fuel. Elected auditor of state in 1932; re-elected in 1934 and 1936. A democrat.

LEO J. WEGMAN, Carroll.—Treasurer of State, was born at Maries, Missouri, May 17, 1875, and educated in the rural schools with collegiate course at Colum-

bus, Ohio. Entered railway service at an early age, holding various posts as telegraph operator or station agent with the C., M. & St. P. railway, Iowa Central and C., R. I. & P. railway. Entered banking business, first in a bank at Madill and also at Tishomingo, Indian Territory. Then moved to Iowa and for some five years was cashier of the Peoples Savings Bank at St. Benedict, Kossuth county, then spent three years in Omaha, returning to Halbur, Iowa, after purchasing the Farmers Savings Bank at that place. Located in Carroll in 1914, resided there until elected treasurer of state, November, 1932. Democratic chairman of Carroll county for fourteen years. Married to Ida Heinen of Loose Creek, Missouri, in 1902 and they have four children: Clarence, Irma, Edwin and Leonard. Re-elected in 1934 and 1936. A democrat.

JOHN H. MITCHELL, Fort Dodge.—Attorney General of the state of Iowa, was born at Fort Dodge, Iowa, November 5, 1899; attended Columbia College in Dubuque and the University of Iowa, where he was affiliated with the Sigma Chi social fraternity and Phi Delta Phi legal fraternity; was admitted to the bar in 1923; practiced law at Humboldt, Iowa, until 1927, when he became his father's partner in the firm of Mitchell & Mitchell at Fort Dodge. He was commander of the Humboldt post of the American Legion, and in 1927 was tenth district commander. He was married in 1927 to Miss Ruth Jaqua of Humboldt and they have two daughters, Martha and Jean. Served as state representative from Webster county in the forty-fifth, forty-fifth extra, forty-sixth and forty-sixth extra general assembly. In his second term in the legislature, he was elected speaker of the house of representatives and served as speaker during the forty-sixth and forty-sixth extra sessions of the general assembly. He was elected attorney general of the state in November of 1936, and took office on January 1, 1937. A democrat.

DR. THOMAS L. CURRAN, Ottumwa.—Secretary of Agriculture, was born in Ottumwa, Wapello county, Iowa, February 27, 1883. Educated in rural and parochial schools and was graduated from St. Joseph's College, St. Joseph, Missouri, receiving a degree in veterinary medicine. Practiced veterinary medicine; served with the United States department of interior as agricultural instructor. Adviser in animal industry to one Vincent Gomez, President of Venezuela, Central America, two years. Served with troop "G" United States cavalry. Served with General John Pershing in the Philippines for three years in the Moro uprising. Was in Europe during the World war. Elected secretary of agriculture, November, 1936. A member of the Spanish-American War Veterans, Veterans of Foreign Wars and Knights of Columbus. A democrat.

AGNES SAMUELSON, Shenandoah.—Superintendent of Public Instruction, was born in Page county, Iowa. Graduate Shenandoah high school, Western Normal College, and State University of Iowa. Phi Beta Kappa. Experience as rural teacher, high school principal, town superintendent, county superintendent, and member of faculty of Iowa State Teachers College. President of National Education Association 1935-36, member of Educational Policies Commission and National Council of Chief School Officers. Honorary degrees conferred by Augustana College, Rock Island, Illinois; MacMurray College for Girls, Jacksonville, Illinois; Simpson College, Indianola, Iowa; Luther College, Decorah, Iowa; and Tarkio College, Tarkio, Missouri. A republican.

M. P. CONWAY, Atlantic.—Railroad Commissioner, was born in Cass county, Iowa. Attended country school, city school and business college. Spent boyhood days on farm; one year railroading. Married an Atlantic girl in 1899. Moved to Anita and became a realtor. Has four children, three girls and a boy. Moved back to Atlantic in 1908 and has lived there since, being engaged in the real estate and insurance business except during the war, at which time he was chairman of the council of defense, assisted in liberty bond drives and all war activities in Cass county, and was in a group assigned to go across when armistice

was signed. Member of the democratic state central committee for sixteen years. Never ran for elective office except that of railroad commissioner, and was elected November 8, 1932. Was selected a chairman of the board of railroad commissioners January, 1935, and again in January, 1936. Re-elected as a member of the commission at the general election in 1936. A democrat.

HARRY B. DUNLAP, Ames.—Railroad Commissioner, was born in Victor, Iowa. He was reared in Perry, attending grade and high school, and C. C. C. business college, Des Moines. Was manager of the Des Moines Creamery Company from 1903-1915. In 1915 he moved to Marshalltown and became associated with the Rude Auto Company, Ford dealer, operating several places. In 1918, he organized the Dunlap Motor Company, Ames, and continued as a retail and wholesale dealer until 1932. Married Ethel M. Bailey of Perry, Iowa, June 28, 1905, and they have four children, one daughter, Marjorie, and three sons, Harry B., Jr., Zac, and Norman, all attending Iowa State College. Elected railroad commissioner November 6, 1934. A democrat.

GEORGE A. HUFFMAN, Des Moines.—Railroad Commissioner, was born at Madina, Ohio; resident of Iowa forty years; former newspaper publisher; former chairman democratic state central committee; delegate to democratic national convention in Baltimore, 1912; postmaster of Des Moines, Iowa, 1915 to 1924; has wife and two daughters, Bethel (deceased) and Mirlam, a teacher in Roosevelt high school, Des Moines, Iowa; has two grandchildren, Barbara and Phillip Nye. A Mason and Methodist. Elected railroad commissioner in 1934. Selected as chairman of the commission in January, 1937. A democrat.

JOHN W. ANDERSON, Sioux City.—Judge of the Supreme Court, was born on a farm in Buchanan county, Iowa, July 21, 1871, of Scotch and English parentage. Attended public schools and the Upper Iowa University, and was admitted to the bar of Iowa, May 11, 1893. Has two children; Mrs. Marjora B. Schneider of Des Moines and Mrs. Elma I. Bails of Sioux City. Mr. Anderson practiced law in Woodbury and Monona counties, Iowa, since his admission to the bar. He was elected and served as county attorney of Monona county 1908-1912. He was elected judge of the fourth judicial district in 1914, re-elected without opposition in 1918, and resigned such office in 1920, and resumed the practice of law in Sioux City, and so continued until January 1, 1933. He is a past presiding officer of many fraternal organizations and has been active in the work of the various Masonic bodies and in the B. P. O. Elks. Elected justice of the supreme court in 1932. A democrat.

MAURICE FRANCIS DONEGAN, Davenport.—Judge of the Supreme Court, was born on a farm near Welton, Clinton county, Iowa. He attended the local district school and Dewitt high school. He later attended Creighton College, Omaha, Nebraska, from which he received the degree of A.B., and also Georgetown University, Washington, D. C., from which he received the degree A.M. He began the study of law at Georgetown University and continued it at the State University of Iowa, where he received the degree LL.B., in 1901. He began the practice of law in Davenport, Iowa, and the same year, and from 1903 to 1908 was associated with the firm of Sharon & Donegan. From 1908 to 1912 he was city attorney of Davenport, and from 1912 to 1921 he was judge of the district court, from which office he resigned and entered private practice. In 1932 he was elected justice of the supreme court of Iowa. A democrat.

JOHN W. KINTZINGER, Dubuque.—Judge of the Supreme Court, was born in the city and county of Dubuque, Iowa, August 12, 1870. Graduated from the public grade and high schools in the city of Dubuque. Attended the State University of Iowa and graduated from its law department in June, 1897, with the degree of LL.B., and immediately entered the practice of law in Dubuque. Was a member of the city council of Dubuque in 1900 and 1901 and was elected city

attorney in 1904 and served several years. Was elected judge of the district court of the 19th judicial district, and served in that capacity for 12 years from 1911. Was a delegate to the national democratic convention at Baltimore in 1912. Was chairman of the legal advisory board of the war department for Dubuque county during the World war. Married in July, 1893, to Fannie E. Webb of Fayette county, Iowa, and has three children, Helen J., John W., Jr., and Robert H. Elected to the supreme court in November, 1932. A democrat.

W. H. HAMILTON, Sigourney.—Judge of the Supreme Court, was born on a farm in Warren township, Keokuk county, Iowa, on May 1, 1877. He attended country school and graduated from the high school at Delta, Iowa; graduated from Drake University law school in 1900 with degree of LL.B.; practiced law in Sigourney until the fall of 1934, when he was elected justice of the Iowa supreme court; was made chief justice of the Iowa supreme court on July 1, 1937. Served as county attorney of Keokuk county from 1902 to 1904. Candidate for congress from the old sixth congressional district of Iowa in 1914. His family consists of his wife and three children, Edgar C., who is a practicing attorney in Sigourney; Jack, who operates his father's farm near Delta, Iowa; and Martha E. Hansen (Mrs. Roy J.), who resides in Sigourney. Mrs. Hamilton has for years been prominent in state and national D.A.R. circles and in the P.E.O. sisterhood. He is a member of the Methodist church, and a member of the Masonic, I.O.O.F. and W.O.W. lodges. Elected to the supreme court in 1932. A democrat.

JAMES M. PARSONS, Des Moines.—Judge of the Supreme Court, was born on a farm about four miles southwest of Anamosa, in Jones county, Iowa, October 16, 1858. His father died in 1864 and his mother in 1868. He attended various grade schools and finally entered Ames College in March, 1876. In September, 1877, entered Cornell College, taking the engineering course. In 1879 he left school and entered the office of Sheean & McCan, where he read law, and was admitted to the bar in the then circuit court October 10, 1880. He commenced the practice of law in Rock Rapids, Iowa, April, 1881, where he remained until May 8, 1906, when he removed to Des Moines and remained in the practice there until January 1, 1935, having been elected to his present position at the 1934 election. A democrat.

PAUL W. RICHARDS, Red Oak.—Judge of the Supreme Court, was born in Red Oak, Iowa, where he has since lived and practiced law since 1896. Graduated from Grinnell College in 1894, A.B. degree. He served as city attorney of Red Oak, as county attorney of Montgomery county, and for eight years was referee in bankruptcy at Council Bluffs. His family consists of Mrs. Richards and two sons. His law practice in Red Oak was established by his father, C. E. Richards, in 1867. Elected justice of the supreme court in 1934. A democrat.

RICHARD F. MITCHELL, Fort Dodge.—Judge of the Supreme Court, was born at Fort Dodge, Webster county, Iowa, on October 11, 1889, the son of Peter M. and Sarah F. Mitchell. He attended the German Lutheran school at Fort Dodge, and then graduated from the Fort Dodge high school. He received a B.A. degree in 1912, and an LL.B. degree in 1913 from the State University of Iowa, and was admitted to practice law in the state of Iowa in 1913. Started practicing at Fort Dodge, Iowa, and for ten years practiced in the firm of Kelleher & Mitchell. He was a candidate for congress from the tenth congressional district, and was defeated by Congressman Dickinson, later Senator Dickinson. In 1928, elected state chairman of the democratic state central committee, and in 1930 was elected democratic national committeeman for Iowa, and was re-elected in 1932. Was a delegate to the democratic national convention at Houston in 1928; again at Chicago in 1932, and Philadelphia in 1936. Was elected to the supreme court of Iowa in the general election of 1932, and re-elected in 1936. Served as chief justice during 1934. A democrat.

CARL B. STIGER, Toledo.—Judge of the Supreme Court, was born in Toledo, Iowa, February 21, 1873. Graduated from Toledo public schools and from Western College. Attended the University of Chicago law school, graduating in 1912. Served as mayor of Toledo, state representative from Tama county in the forty-fourth and forty-fifth general assemblies. Appointed judge of the seventeenth judicial district in 1933, and was elected to this office in 1934. Was appointed a member of the supreme court in February, 1936, and was elected justice of the supreme court of Iowa in 1936. Member of the American Legion, Lions club and Masonic order. Married December 25, 1930, to Mary E. Dugan and has three children, Larry of Perry, Iowa, Harry and Mary of Toledo. A democrat.

EDWARD A. SAGER, Waverly.—Judge of the Supreme Court, was born October 17, 1872, in Maxfield township, Bremer county, Iowa. Was graduated from the State University of Iowa law school June 13, 1894, and entered upon the practice of law in Waverly, forming a partnership with Burton E. Sweet, in which he continued until his election to the supreme bench in November, 1936. A democrat.

UNITED STATES SENATORS AND REPRESENTATIVES

GUY MARK GILLETTE, Cherokee.—United States senator, was born in Cherokee February 3, 1875; attended the Cherokee public schools; graduated from the Drake University College of Law in 1900 and was admitted to the bar of Iowa the same year; served as prosecuting attorney of Cherokee county, 1907-1909; member of the state senate, 1912-1916; served as sergeant in the Spanish-American war and as captain of infantry during the World war; since World war, engaged in farming. Married and has one son 8 years old. Elected to the seventy-third congress on November 8, 1932; re-elected to the seventy-fourth congress, having a majority of 26,000 votes, and served until his resignation on November 3, 1936, having been elected to the United States senate on November 3, 1936, to fill the vacancy caused by the death of Hon. Louis Murphy, for the term ending January 3, 1939. A democrat.

CLYDE LA VERNE HERRING, Des Moines.—United States senator, was born in Jackson, Michigan, May 3, 1879; son of James Gwynn and Stella Mae (Addison); educated in the public schools; married Emma Pearl Spinney, of Mobile, Alabama, February 7, 1901; children, La Verne Barlow, Lawrence Winthrop, and Clyde Edsel; rancher, Colorado, 1902-1906; moved to Massena, Iowa, in 1906; farmer, 1906-1908; in automobile business, Atlantic, Iowa, 1908-1910; moved to Des Moines, Iowa, in 1910; president of Herring Motor Company, Herring-Wissler Company; director of Greater Des Moines Committee; congregationalist; democratic nominee for governor of Iowa in 1920, and for United States senator in 1922; member of the Democratic National Committee for Iowa; elected governor of Iowa for 1933-1935 term; re-elected for 1935-1937 term; elected to the United States senate on November 3, 1936, for the term ending January 3, 1943. A democrat.

EDWARD CLAYTON EICHER, Washington.—Representative in congress for the first congressional district, was born on a farm near Noble, Washington county, Iowa; graduate University of Chicago; lawyer; member of Iowa, Illinois, and Supreme Court of the United States bars; member of Alpha Delta Phi college fraternity and Phi Delta Phi legal fraternity; married on August 19, 1908, to Hazel Mount; member of governor's commission to take Iowa soldiers' vote, 1918; member of Washington county, Iowa state, and American bar associations; delegate to democratic national convention, 1932; elected to the seventy-third congress; re-elected to each succeeding congress; member of the committee on interstate and foreign commerce. A democrat.

WILLIAM SEBASTIAN JACOBSEN, Clinton.—Representative in congress for the second congressional district, was born in Clinton on January 15, 1887 (son of Bernhard M. Jacobsen, a member of congress from 1931 to 1936). Married to

Mad Madsen, of Clinton, in 1915; wife died in 1920; has two sons, B. M. Jacobsen, 2d, aged 19, and Maenard W. Jacobsen, aged 16; attended the Clinton schools and the normal college of American Gymnastic Union, Indianapolis, Indiana; started working as a timekeeper and shipping clerk; physical director of Turner Society and of Y. M. C. A.; manager of department store and part owner with his father from 1915 to 1927; present occupation, secretary, treasurer, and manager of the Clinton Thrift Company; also manager of his father's business property and farm interests; member of the Clinton Turner society, Masonic lodge, Scottish Rite Consistory, Shrine, and Rotary club; elected to the seventy-fifth congress on November 3, 1936, receiving 70,923 votes against three opponents receiving a total of 62,735. A democrat.

JOHN W. GWYNNE, Waterloo.—Representative in congress for the third congressional district, was born in Iowa county, Iowa, October 20, 1889; received degree of B. A. in 1912 and LL. B. in 1914, from the State University of Iowa; judge of the municipal court of city of Waterloo for 6 years; prosecuting attorney of Black Hawk county for 6 years; served in the World war with the eighty-eighth division; married and has two children; elected to the seventy-fourth congress on November 6, 1934; re-elected to the seventy-fifth congress on November 3, 1936. A republican.

FRED BIERMANN, Decorah.—Representative in congress for the fourth congressional district, was born March 20, 1884, at Rochester, Minnesota; graduated from the Decorah high school in 1901; attended the university of Minnesota for 3 years; graduated from Columbia University with a bachelor of arts degree in 1905; attended Valder's business college in Decorah in 1906 and Harvard law school 1907-1908; homesteaded in North Dakota; editor and publisher of the Decorah Journal, 1908-1931; married Miss Adel Rygg, January 25, 1930; during the World war was a volunteer in the United States army and served from May, 1917, until June, 1919; of this period ten months was spent overseas as first lieutenant in the eighty-eighth division; postmaster at Decorah, 1913-1923; elected park commissioner of Decorah in 1923, in which capacity he is still serving; for about twenty years was chairman of the democratic central committee of Winneshiek county, and for eight years was a member of the democratic state central committee; delegate to the democratic national convention in Houston in 1928; temporary chairman democratic state convention April 3, 1936; elected to the seventy-third, seventy-fourth, and seventy-fifth congresses. A democrat.

LOYD THURSTON, Osceola.—Representative in congress for the fifth congressional district, was born in Clarke county, Iowa, March 27, 1880; served in Spanish-American, Philippine, and World wars; married; graduate of State University of Iowa, 1902; county attorney Clarke county 4 years; member of the Jefferson National Memorial Expansion Association; director of the American Home Finding Association of Ottumwa, Iowa; elected to sixty-ninth, seventieth, seventy-first, and seventy-second congresses for the old eighth congressional district; elected to the seventy-third, seventy-fourth, and seventy-fifth congresses from the fifth congressional district. A republican.

CASSIUS C. DOWELL, Des Moines.—Representative in congress for the sixth congressional district, was born near Summerset, Warren county, Iowa; attended the public schools, the Baptist College, Des Moines, Iowa, Simpson College, Indianola, Iowa, was graduated from the liberal arts department, Drake University, Des Moines, Iowa, in 1886, and from the law department of Drake University in 1887, receiving the degree of LL. B.; was admitted to the bar in 1888 at Des Moines, Iowa, and practiced law in Des Moines until elected to congress in 1915; was a member of the Iowa house of representatives, 1894-1898, and was elected speaker pro tempore of the house; served in the state senate, 1902-1912; member of Loyal Order of Moose, Modern Woodmen of America, Maccabees, Odd Fellows, Knights of Pythias, Masons, Grotto, Consistory, Mystic Shrine, Delta Theta Phi, Phi Beta Kappa, and the University Church of Christ; married

Miss Belle I. Riddle, of Des Moines, Iowa; elected as a representative to the sixty-fourth congress and to each succeeding congress, including the seventy-third; elected to the seventy-fifth congress. A republican.

OTHA D. WEARIN, Hastings.—Representative in congress for the seventh congressional district, was born on a farm near Hastings on January 10, 1903; attended country school; graduated from Tabor Academy in 1920, and received a B. A. degree from Grinnell College in 1924; married Lola Brazelton, 1931; prior to and since 1924 has been associated with his father in farm work; elected treasurer of Wearin rural school district in 1926; always been active in farm organizations; delegate to Iowa state democratic conventions of 1924, 1926, 1928, and 1930; assistant secretary of Iowa democratic convention, 1928; temporary chairman, keynoter, and permanent chairman of Iowa state democratic judicial convention, 1930; elected to Iowa state legislature in 1928 and re-elected in 1930; assistant floor leader of minority party in forty-fourth general assembly of Iowa; appointed by governor of Iowa as a delegate to the International Mid-West Aeronautics convention in Minneapolis, 1930; alternate delegate to the democratic national convention at Chicago in 1932; trustee of re-established Tabor College; while abroad in 1927 studied farm production and did research work in the International Institute of Agriculture in Rome; author of "An Iowa Farmer Abroad," 1928; "History of Tabor College," 1931; editor of weekly syndicate, "An Iowa Farmer in Foreign Fields," and co-editor of weekly syndicate, "New Roads in Old Mexico"; staff contributor to Wallaces' Farmer; member of Iowa State Historical Society, Valley Forge Historical Society, Grinnell alumnae, and farm organizations; elected to the seventy-third congress; re-elected to the seventy-fourth congress; re-elected to the seventy-fifth congress. A democrat.

FRED C. GILCHRIST, Laurens.—Representative in congress for the eighth congressional district, was born in Pennsylvania in 1868 and moved to Iowa in 1871; educated in common schools and at Iowa State Teachers College; superintendent town schools; county superintendent; law course, State University; lawyer; president school board; member lower house in legislature and of state senate; member seventy-second, seventy-third, seventy-fourth, and seventy-fifth congresses; married; three children. A republican.

VINCENT F. HARRINGTON.—Representative in congress for the ninth congressional district, was born in Sioux City, Iowa, May 16, 1903; son of T. F. and Maria Harrington; educated in the Sioux City schools and Trinity College, and was graduated from Notre Dame University in June, 1925, with B.A. degree; instructor in history and economics, and athletic director, University of Portland, Oregon, 1926-1927; vice president and general manager, Continental Mortgage Company, Sioux City, Iowa, since 1927; served in three sessions of the Iowa state senate, 1932-1936; nominated for lieutenant governor of Iowa on democratic ticket in June, 1936 primary; withdrew in August to accept convention nomination for congress from the ninth district to fill vacancy caused by resignation of representative Guy M. Gillette, who had received convention nomination for United States senator; elected to the seventy-fifth congress on November 3, 1936, by plurality of 11,000 votes; married Catherine O'Connor, of Homer, Nebraska, in 1929, and they have two daughters—Patricia Ann, aged 3, and Catherine Tim, aged 6. A democrat.

OTHER STATE OFFICERS

HARRY C. WHITE, Vinton.—Member of the Board of Control, was born in Guernsey county, Ohio, October 6, 1869, of Irish parents. When he was six months old his parents moved to Benton county and settled on a farm near Garrison. Educated in the district schools, Tilford Academy, and Cornell College, Mount Vernon. Taught school for several terms. Now owns and operates a large stock farm.

For many years president of the Peoples Savings Bank of Garrison. Was married in 1894. Elected representative from Benton county in 1910. Re-elected in 1912. Elected senator in 1914, re-elected in 1918, in 1922, and 1930. Appointed a member of the board of control while serving as senator in the forty-fifth general assembly. A democrat.

FRANK M. STEVENS, Garden Grove.—Member of the Board of Control of state institutions, was born on a farm near Salem, Illinois, May 14, 1872. He went to Chicago at the age of fifteen, an orphan, and became superintendent of Empire Warehouses, Inc., of Chicago, at age of 26. Married Evelyn M. Payne and has three daughters, Martha, Helen and Evelyn. Moved to Iowa and entered the mercantile business at Floris in 1903. Moved to Garden Grove, Decatur county, in 1920 and continued in mercantile business there. Member of Methodist church. Elected to the state senate in 1932 and appointed by Governor Herring as a member of the board of control during the session of the forty-sixth general assembly. A democrat.

E. H. FELTON, Indianola.—Member of the Board of Control of state institutions, was born in New Virginia, Warren county, Iowa, November 11, 1890, the son of Z. T. and Sara Felton. Educated in the New Virginia schools. Married Velda Frederick of New Virginia, March 24, 1913. Father of five children, four sons and a daughter. Is engaged in business at Indianola. Chairman Warren county republican central committee ten years. Selected as member Iowa republican state central committee from the seventh district in 1930. Member of the Methodist church, a thirty-second degree Mason and a member of the Mystic Shrine. Appointed a member of the board of control by Governor Turner in 1931 and re-appointed by Governor Kraschel in 1937. A republican.

CHARLES B. MURTAGH, Algona.—State Comptroller, was born at Waverly, Bremer county, Iowa, November 14, 1881, the son of James X. and Mercy L. Murtagh. Moved to Shell Rock, Butler county, Iowa, in April, 1884, and graduated from high school there in 1898. Moved to Kossuth county in April, 1899, where for one year was bookkeeper and assistant in Fenton State Bank. Moved to Ringsted in Emmet county in 1900, where he was first cashier and later president of Ringsted State Bank for many years. While at Ringsted he served on the town council and as mayor. Was also elected state representative from Emmet county and served in the thirty-fourth general assembly. Moved to Algona in Kossuth county in March, 1912, and for more than fifteen years was cashier of the County Savings Bank. He is a member of the board of trustees of Buena Vista College. He was married in 1904 to Edna R. Cratty and they have five children; Helen, wife of T. C. Hutchinson, living at Iowa City, Iowa; Ann, wife of Mell A. Peterson, living at Annapolis, Maryland; and James, Betty and Jean at home. A democrat.

HUBERT UTTERBACK, Des Moines.—Member of the Board of Parole, was born in a log cabin on a farm near Hayesville, Keokuk county, Iowa, June 28, 1880; son of A. M. Utterback and Julia Esther Hayes (now deceased); educated in country school, Hedrick normal and commercial college, and Drake University, Des Moines, Iowa; receiving degrees of A.B. 1903, LL.B. 1906, LL.M. 1908. Member of Phi Beta Kappa, Acacia fraternity, Alpha Phi Omega, and Delta Theta Phi legal fraternity. Married October 4, 1904, to Edith Gwynne (now deceased), and they had two children—Mrs. Morris O. (Esther) Penquite and Mrs. Paul K. (Gretchen) Ashby. Married again December 25, 1934, to Mrs. Cora Alice Prine. Member of the University Church of Christ, Des Moines, Iowa; chairman, Des Moines chapter American Red Cross, 14 years; chairman, Iowa state council Red Cross chapters, from organization to 1934, now resigned; instructor, law department, Drake University, 26 years; lecturer, Still College, 20 years; active member for Iowa of grand council, order of DeMolay for boys; chairman, court of honor, Boy Scouts of America, Des Moines, Iowa, since 1915; member Lions club; past

district governor of Iowa Lions clubs; chairman, major activities committee of Lions international, 4 years; chairman, legislative committee of Iowa state conference of social work, 3 years; former vice president of Iowa humane society; lawyer; admitted to bar in 1906; police judge of Des Moines, 1912-14; judge, ninth Iowa judicial district, January 1, 1915, to January 1, 1927; elected judge, Iowa supreme court, November 8, 1932; elected to the seventy-fourth Congress in 1934; elected democratic national committeeman for Iowa in 1916. Appointed a member of the board of parole by Governor Kraschel to serve out the unexpired term vacated by the death of Matt D. Cooney. A democrat.

ERNEST R. MOORE, Cedar Rapids.—Member of the Board of Parole, was born in Anamosa, Iowa, November 1, 1868, and he has been a resident of Cedar Rapids since 1877. He was educated in Iowa schools, served in the Spanish-American war and has been engaged in the banking business for forty years. In his local community, he has served as a member of the city water board; soldiers relief commission, county old age pension board and the board of education. He was a member of the Iowa house of representatives for six years and he was lieutenant governor of Iowa for two terms. A member of the Elks and Masons. Appointed a member of the board of parole by Governor Kraschel in 1937. A republican.

LESLIE O. ROSS, Sidney.—Member of Board of Parole, was born on a farm in Fremont county on October 19, 1891; attended Fremont county schools and completed a commercial course of study in Boyles College of Omaha, Nebraska. Married Margaret Mitchell of Sidney, Iowa, and has three children, Betty, Mary and Robert. Has always been engaged in farming. Elected clerk of district court of Fremont county, on the democratic ticket, in 1926, which position he held for ten years. Was quite active in state organization of county officers, being chairman of clerk's association of state for three years. Was unsuccessful candidate for democratic nomination for secretary of state in 1936. Member of Presbyterian church, and Masonic, Elk and Knights of Pythias lodges. Democratic chairman of Fremont county. Appointed by Governor Clyde L. Herring to fill vacancy on the board of parole caused by death of Frank Carrell, and began serving on the board January 1, 1937. A democrat.

LOUIS E. RODDEWIG, Davenport.—Member of State Board of Assessment and Review, was born March 4, 1880, in Davenport, Iowa, where he has made his home continuously. Attended State University of Iowa, graduating with degree of LL.B. in June, 1906, elected police magistrate 1906 and served until 1916. Elected mayor of city of Davenport and served from April, 1924, to April, 1928. Practiced law in Davenport, Iowa, for the past twenty-seven years. Member of American Bar association; Iowa State Bar association and Scott County Bar association. While at the university was a member of Phi Delta Phi legal fraternity and the Phi Delta Theta fraternal society. Other affiliations, Knight Templar, Scottish Rite Mason, Shrine, Knights of Pythias, B. P. O. Elks, Moose, Eagles, and member of Episcopal church. Appointed to the state board of assessment and review by Governor Herring, July 1, 1933, for a six-year term. A democrat.

C. F. GREEN, Sioux City.—Member of Iowa State Board of Assessment and Review. Born at Sioux City, Iowa, on July 6, 1879. Appointed to present position by Governor Clyde L. Herring on June 1, 1935. A republican.

DAVID L. MURROW, Corydon.—Member of the Iowa State Board of Assessment and Review and vice chairman, was born May 9, 1871, in Poweshiek county, Iowa. When a small boy he moved with his parents to Wayne county, Iowa, on a farm. He attended the country schools, farmed in the summer and taught country school in the winter until 1900, when he entered the Iowa College of Law, which was connected with Drake University, graduating in 1901 with a degree of LL.B.

Admitted to the bar in 1901, practiced law continuously in Corydon, Iowa, until his appointment to this board by Governor Herring to succeed Senator John K. Valentine, for the term ending July 1, 1937. Was reappointed by Governor Kraschel for the full term ending July 1, 1943. Member of the American Bar association; Iowa State Bar association and Wayne County Bar association. Member of the Delta Theta Phi fraternal society; Mason; Knight Templar; Shrine; member of Christian church. A democrat.

IRVING H. KNUDSON, Jewell.—Member of the State Highway Commission, was born April 27, 1896, at Jewell, Iowa. Received his education in the Jewell public schools, the Jewell Lutheran college, and the State University of Iowa. World war veteran and a member of the American Legion. Married in 1921 to Miss Leafy Bergum of Westby, Wisconsin, and they have two children living, Irving Howard and Metta Nell. Member of the Lutheran church. Engaged in the auction, real estate and general insurance business. Was elected state representative in 1924, 1926 and 1928, and state senator in 1930 and in 1934. In March, 1935, while serving as state senator, received a republican appointment by governor Herring to the state highway commission for a four-year term beginning July 1, 1935. A republican.

H. M. GREENE, Avoca.—Member of the State Highway Commission, was born on a farm near Avoca, Iowa, September 6, 1882. He attended rural school and Avoca high school; graduated from the law department of the State University of Iowa in 1906. He was admitted to the bar the same year but returned to farming, at which he is engaged at the present time. He enlisted as a private in L company, 168th infantry, Rainbow division, and was later made a sergeant. He was twice wounded. He is a charter member and first commander of Fred Funston post, American Legion at Avoca, Iowa. He is a Mason and Elk. Served as a member of the forty-second, forty-second extra and forty-third and forty-fourth general assemblies. Appointed by Governor Herring as a member of the highway commission for term beginning July, 1935. A republican.

CURTIS L. MCKINNON, New London.—Member of the State Highway Commission, was born in New London, Iowa, October 10, 1889. He has been a farmer and business man of Henry county practically all his life and was educated in the public schools of Henry county. He is married, has a wife and two children. Elected state representative in 1932 and 1934, appointed to highway commission while serving in the forty-sixth general assembly. A democrat.

A. A. HURST, Maquoketa.—Member of the Iowa State Highway Commission, was born in Hurstville, Iowa, June 16, 1876. Received his education in the Hurstville and Maquoketa public schools and Davenport Business College, Davenport, Iowa. Farmed and was manufacturer of Maquoketa lime for 38 years. Served as member Jackson county board of supervisors and of board of directors of American Savings bank. Affiliated with Knight Templars, Mystic Shrine, B.P.O. Elks, and Episcopal church. Appointed by Governor Kraschel as a member of the highway commission for term beginning July, 1937. A democrat.

GUS A. OLSON, Whiting.—Member of the Iowa State Highway Commission, was born in Monona county, Iowa, July 16, 1879, and was educated in the public schools. He lived on the home farm for forty-two years engaging in farming and stock raising. In 1921, he entered the hardware business in Whiting and continued this business for five years when he returned to the business of feeding live stock. He has served the public as township trustee, town councilman and county supervisor. Appointed a member of the highway commission by Governor Kraschel for the term beginning July, 1937. A democrat.

F. R. WHITE.—Chief Engineer of the Iowa State Highway Commission, was born May 21, 1884, near Selma, Van Buren county, Iowa. Graduated from

Keosauqua high school in 1902. Graduated from the civil engineering department, Iowa State College, in 1907. Served as rodman and instrumentman on the Key West extension of the Florida East Coast Railroad from June, 1907, to February, 1908. Served as inspector on highway bridge construction under the Iowa state highway commission from July, 1908, to December, 1910, and from June to August, 1911. Served as instrumentman and chief of party on drainage surveys under the Morgan Engineering Company of Memphis, Tennessee, from December, 1910, to May, 1911. Served as field engineer, Iowa state highway commission, August, 1911, to March, 1915. Served as road engineer, Iowa state highway commission, March, 1915, to April, 1919. Served as chief engineer of the Iowa state highway commission, April, 1919, to the present time. In 1923 vice president, and in 1924 president of the American Association of State Highway Officials. From 1924 to date, member executive council American Association of State Highway Officials. On October 31, 1912, married Miss Mary M. DeHart of Keosauqua and has two children, Margaret and James.

BERNARD E. MANLEY, Mason City.—Member of the Iowa Liquor Control Commission, was born January 22, 1884, on a farm in Woodbury county, Iowa. Attended country school and Sloan high school finishing in 1901. Graduated from the University of Iowa Ph.G. in 1905. Clerked in a country store in Sloan until 1915. From 1915 until 1934, associated with his brothers in the Manley Brothers Company, department store, Mason City, Iowa. Appointed by Governor Herring in 1934 for the short term and reappointed by him in 1935 for a six-year term. A democrat.

DICK R. LANE, Davenport.—Member of the Iowa Liquor Control Commission, was born in Davenport, Scott county, Iowa, October 27, 1882. Educated in Davenport public schools. Graduated from the law school at the State University of Iowa, LL.B. 1904. Practiced law 1904-1914. Engaged in hotel business from 1914 until appointment as commissioner of Iowa Liquor Control Commission, for the term March 15, 1934, to July 1, 1937. He was reappointed in 1937 by Governor Kraschel for a six-year term. A republican.

ANDREW STEWART, Rockwell City.—Member of the Iowa Liquor Control Commission, was born in Newton, Jasper county, Iowa, March 15, 1872. His father and mother, Mr. and Mrs. Andrew Stewart, were natives of Scotland; they moved to Maryland and later to Jasper county, where they resided until their death. Andrew Stewart obtained his early education in the schools at Newton and later attended Hazel Dell academy. On March 1, 1907, he moved to Rockwell City, where he has since resided. All his life he has been engaged in farming, paying special attention to the raising of Shorthorn cattle and Percheron horses. He helped organize the Rockwell City county fair twenty-six years ago, and has been its president ever since. He served as a representative from Calhoun county in the forty-fifth, forty-fifth extra and forty-sixth general assemblies. Appointed by Governor Herring in 1935 as a member of the Iowa Liquor Control Commission. A democrat.

RAY MURPHY, Ida Grove.—Commissioner of Insurance, was born in Dubuque county, Iowa, May 2, 1887. Has spent most of his life in Ida Grove where he was city attorney for ten years and county attorney for four years. World war veteran, former department commander of American Legion and graduate of State University of Iowa law college. Formerly chairman of the Board of Parole and the Board of Assessment and Review. Appointed by Governor Herring Commissioner of Insurance for the term beginning July 1, 1935, served as national commander of the American Legion, 1935-1936. A democrat.

D. W. BATES, Albia.—Superintendent of Banking, was born January 16, 1873; raised on a farm and attended the grade public schools. On April 13, 1893, he entered the law office of L. T. Richmond in Albia, Iowa, where he studied law

for three years, during which period he taught 18 months in the country schools. On May 13, 1896, he was admitted to the bar. On January 1, 1897, he was appointed deputy clerk of district court, Monroe county, Iowa. On February 8, 1899, he was appointed clerk of courts and served until January 1, 1901. In January, 1901, he entered the practice of law. In 1908, he was elected county attorney of Monroe county, Iowa, and served six years. Engaged in banking business in 1906, and has been connected with the business since that time acting as executive officer of the institutions with which he was connected. Acted as director of state banks under S. F. 111 from January 23, 1933, until July 1, when he became Superintendent of Banking under an appointment from Governor Herring, reappointed by Governor Kraschel for the term beginning July 1, 1937. A democrat.

MILTON PEACO, Clinton.—Labor Commissioner, was born in Belle Plaine, Iowa, and when two years of age moved with his parents, Thomas C. and Mary E. Peaco, to Clinton county, where he has since resided. Was educated in the public schools of Clinton. Entered the service of the Chicago & North Western Railroad Company when fifteen years of age, and is still employed by the company as a machinist. In 1899, married to Sadie E. Cook, a daughter of Robert E. and Nancy M. Cook. Member of the Christian church, a thirty-second degree Mason, member of the Eastern Star, and a charter member of Dewey lodge No. 283, International Association of Machinists. Elected state representative in 1930 and re-elected in 1932 and 1934. Appointed labor commissioner by Governor Kraschel for the term beginning July 1, 1937. A democrat.

JOHN T. CLARKSON, Albia.—Iowa Industrial Commissioner, was born at Johnstown, Pennsylvania, December 16, 1861. Attended public schools until ten years of age when he went to work in the coal mines and thereafter his education was obtained by home study and special instruction from school superintendents, thus obtaining the equivalent of a college education. He moved to Iowa in 1884 and located in Kirksville, Wapello county. Read law in the office of A. C. Steck of Ottumwa, Iowa, and was admitted to the practice of law in May, 1885, and practiced law in Albia, Iowa, until July 1, 1937. Was elected county attorney of Monroe county in 1896 and served two terms. In 1908, he was elected state senator, representing Monroe and Marion counties and served two terms. During his service in the senate, he was the author of the workmen's compensation law, the law which he will now administer. Appointed industrial commissioner by Governor Kraschel July 1, 1937. A democrat.

J. V. PYLE, Chariton.—Fire Marshal, was born in Ottumwa, Iowa, January 27, 1903, son of Mr. and Mrs. C. A. Pyle now living in Chariton, Iowa. Graduated from Chariton high school. Fifteen years in clothing business and active in all community activities. Member of Knights of Columbus and officer in Iowa Fireman's Association. A democrat.

WALTER L. BIERING, Des Moines.—Commissioner of Health, was born in Davenport, Iowa, July 15, 1868, of Danish parentage. Education: Davenport high school, University of Iowa graduate of medicine in 1892. Graduate studies Heidelberg, Vienna and Pasteur institute in Paris 1892-93-94-95-96 and 1901. Professor of pathology and bacteriology State University of Iowa 1893-1903. Professor of medicine, State University of Iowa, 1903-1910. Professor of medicine, Drake University, 1910-13. President Iowa State Board of Health and Board of Medical Examiners 1913-21. President Iowa State Medical Society, 1908. President American Medical Association, 1933. Appointed Commissioner of Health by Governor Herring, July, 1933, and reappointed by Governor Kraschel in 1937.

JOHN D. DENISON, Des Moines.—State Librarian, was born at Clarion, Iowa, September 29, 1872, and was raised on a farm. He was graduated from Clarion high school in June, 1889, and Upper Iowa University, at Fayette, Iowa, in June

of 1893. Was principal of high school in Kansas for three years and then entered the law department of the University of Nebraska in 1896, and was graduated from there in 1898. Returned to Clarion, Iowa, and entered the practice of law on August 12, 1898. Served as head auditor of the Modern Woodmen, 1901-1905; as a member of the governing board, of the Royal Neighbors of America, from 1905 to 1908; as director of the Brotherhood of American Yeomen from 1905 to 1913, and as trial attorney from 1913-1917, and as general counsel from 1917-1921. Removed from Clarion, Iowa, to Dubuque, Iowa, in 1905 and was assistant county attorney, Dubuque county, from 1907 to 1910. Removed to Des Moines, Iowa, in 1915 and engaged in the general practice of law in 1921. Served as referee in bankruptcy, for the central division, southern district of Iowa, from September, 1930, to September, 1936, when he returned to the general practice of law. Mr. Denison, was married to Lulu Clark, of Freeport, Illinois, in November, 1900. One son, John D. Denison, Jr., was born of this marriage in 1903. Mrs. Denison died, November, 1916, and he was remarried in 1918, to Nancy Dewey Denison, who has one son, Gordon Denison. Appointed State Librarian, and began his duties February 15, 1937.

ORIE ERB KLINGAMAN, Davenport.—Curator, Historical, Memorial and Art Department, was born in La Grange county, Indiana, on a farm July 7, 1874, son of Jonathan and Jennie Klingaman; attended country schools and came to Guthrie county, Iowa, in 1888. He worked on a farm, later taught in rural schools and in Guthrie Center, Creston and Afton; graduated from Highland Park College, did graduate work in the State University of Iowa, receiving the degree of M.A.; was director of the extension division of the State University of Iowa, 1913-23, resigning to become a research man in retail business in New York and Boston; returned to Iowa in 1926; practiced law in Des Moines in 1927 and 1928, became assistant director of the Davenport Public Museum, 1929; later county director of relief in 1933; was adviser on clothing in Washington, D. C., for the Federal Surplus Relief Corporation in the early days of the depression. He married Katharine Marley February 19, 1903. They are the parents of three sons, Murray O. and Roger M., with the New York Telephone Company, Albany, New York, and Halsey E., in the land section of the United States engineers. He is a Methodist and Mason; Sigma Phi Epsilon, Sigma Delta Chi (journalistic), Phi Delta Kappa (educational); did educational work during the war, and was director of Americanization for Iowa; appointed February 15, 1937, as curator, taking office April 1, 1937.

S. J. GALVIN, Hampton.—Member of the State Board of Education, was born in Marion county, Iowa, August 7, 1878, the oldest son of J. A. and Margaret Haynes Galvin. Attended country schools in Marion and Calhoun counties, graduated from Knoxville (Iowa) high school 1897. Attended Northern Illinois Normal School (Dixon, Ill.) and Highland Park College, Des Moines. Married Ethel Craig, of Knoxville, in 1899. Has two children, Ruth and Richard. Started business career as stenographer and accountant for the Iowa Pipe & Tile Co., Des Moines, in 1899, and with the exception of three years as assistant manager of the John Deere Plow Co. of Moline, has been in the clay products business continuously since 1899. Has been secretary and general manager of the Sheffield (Iowa) Brick & Tile Co. since 1923. Was the democratic nominee for the office of state railroad commissioner in 1928. Is a member of the Masonic fraternity, the Christian Science church and the Hampton Rotary club. Served as chairman of the Franklin county democratic central committee and chairman of the executive committee of the Iowa Manufacturers association. Was appointed by Governor John Hammill to succeed Claude R. Porter as a member of the state board of education in 1929 for the term expiring June 30, 1931. Reappointed by Governor Clyde L. Herring for a six-year term beginning July 1, 1933. A democrat.

HENRY C. SHULL, Sioux City.—Member of the State Board of Education, was born January 16, 1892, at Sioux City, Iowa, son of Deloss Carlton and Frances Edith Shull. Was educated in Sioux City public schools and graduated from the Sioux City central high school in June, 1910. Collegiate education, University of Chicago (Ph.B. 1914). Legal education, Harvard law school and University of Chicago law school (J.D. 1916). Practiced law in Sioux City, Iowa, since June, 1916, except for two years in the United States navy during the World war. Now a member of the law firm of Shull & Stilwill. Married in August, 1921, to Alice Lincoln, Alton, Iowa. A member of the American Legion, the Masonic fraternity, and the First Baptist church. A member of the Iowa State Bar association and American Bar association. Appointed to the state board of education by Governor Hammill in March, 1925, to fill out the unexpired term to July 1, 1925, of Charles R. Brenton, deceased, and the long term, July 1, 1925, to July 1, 1931. Reappointed July 1, 1933, by Governor Herring. A republican.

CORA E. SIMPSON, Decorah.—Member of the State Board of Education, was born at Lansing, daughter of Chas. Carrol and Sarah Bates, one of the pioneer families of northeastern Iowa. Moved to Decorah with her parents when a young girl and has made that city her home except for a few years spent in Spokane, where her husband died. She is a graduate of Decorah high school, was a student at the State University of Iowa and later studied voice in Chicago. She taught several years in Decorah public schools and has always kept up her interest in school work. She served as secretary in the county superintendent's office and in recent years has been one of the judges in their spelling contest. For many years served as vice chairman of the democratic county central committee. A member of the D. A. R., Ladies of the G. A. R. and Rebekah lodge. She has one daughter, Mrs. L. W. Buckton. Appointed a member of the board of education by Governor Herring in 1933. A democrat.

GEORGE T. BAKER, Davenport.—Member of State Board of Education, was born July 9, 1857, on a farm in Iowa county, Iowa. He was educated in the district schools of Iowa, Hall's school for boys, at Ellington, Connecticut, McClain's Academy at Iowa City, and the State University of Iowa. He remained one year at the state university and then completed four years of special work in civil engineering at Cornell University, Ithaca, class of 1879. During the years from 1879 to 1889 he was engaged in railway location, construction and maintenance work, after which he was chief engineer for the high bridges built across the Mississippi river at Muscatine and Clinton, and consulting engineer of the high bridge at Winona, Minnesota. From 1893 until January, 1910, he was engaged in general construction work on railways, paving, sewerage, water works, heavy building construction. Served as a member of the general assembly in the twenty-sixth regular and special sessions, was elected mayor of the city of Davenport in 1898, serving two years, and was delegate-at-large to the democratic national convention in 1900. Member state board of education since 1909. A democrat.

ANNA B. LAWTHER, Dubuque.—Member of State Board of Education, born in Dubuque, Iowa, the daughter of William Lawther and Annie Elizabeth (Bell) Lawther. Her grandparents were among the earliest settlers of the state. Received early education in public schools of Dubuque and prepared for college at Miss Stevens' school, Germantown, Pennsylvania. Received her bachelor of arts degree from Bryn Mawr College in 1897. The year following her graduation she became assistant bursar of Bryn Mawr College. From 1904 to 1905 she was the warden of Merion Hall, Bryn Mawr College, and from 1907 to 1912 she was the secretary of Bryn Mawr College. During the campaign for equal suffrage in the spring of 1916, Miss Lawther was the chairman of the Dubuque county equal suffrage league and in the autumn of the same year was elected president of the Iowa equal suffrage association and was twice re-elected to that position. She was a member of the state council of defense during the war. When presidential suffrage was granted to the women of Iowa by the thirty-eighth general assembly,

Miss Lawther was made the democratic national committeewoman for Iowa. Was sent as a delegate to the democratic national convention at San Francisco in 1920, and to the democratic national convention in New York City in 1924. Miss Lawther was an alumnae director of Bryn Mawr College from 1923 to 1928. Appointed a member of the board of education by Governor Kendall in 1921, re-appointed by Governor Hammill in 1927 and by Governor Herring in 1933. A democrat.

JOHN P. WALLACE, Des Moines.—Member of the State Board of Education, was born at Davenport, Iowa, April 20, 1871, the son of Henry Wallace and Nannie Cantwell Wallace, the former being known as "Uncle Henry" all over Iowa. His education was received in the grade school at Winterset, West high school at Des Moines, and Iowa State College at Ames. He was one of the founders of Wallaces' Farmer, his father Henry and brother Henry C. and John being equal owners of the publication that became one of the foremost publications in the field of agriculture. John was married in 1896 to Elizabeth Maud Gibson of Des Moines. They have one son, Ross Wallace, and two daughters, Margaret (now Mrs. A. W. Voorhees of Tucson, Arizona), and Josephine (Mrs. Foster F. Farrell) of Des Moines. He is a member of the national executive board of the Boy Scouts of America and chairman of the national committee on rural scouting. For more than thirty years he has been a director of the Des Moines Y. M. C. A. Member of Central Presbyterian church of Des Moines for over forty years and has served on the national board of missions of the Presbyterian church. He was awarded the silver buffalo by the Boy Scouts of America for distinguished service to boyhood. During the war was director of two Red Cross campaigns for the state of Iowa. Appointed by Governor Herring for the six-year term beginning July 1, 1935. A republican.

THOMAS W. KEENAN, Shenandoah.—Member of the State Board of Education, was born on a farm near Batesville, Ohio, March 3, 1875, Graduated from Batesville high school 1890, and from Northern Indiana Normal School, Valparaiso, Indiana, B.S. degree, 1897. Taught mathematics Lincoln Normal University, Lincoln, Nebraska, 1897-1898, and at Shenandoah, Iowa, 1899-1904. During this time studied law and was admitted to the bar in 1904 and has practiced law in Shenandoah ever since then. Served in France with Y. M. C. A. October, 1918, to May, 1919. Delegate democratic national convention, New York City, 1924. Member state board of education since July 1, 1931. A democrat.

W. EARL HALL, Mason City.—Member of the State Board of Education, was born on a farm near Jefferson, Iowa, on April 7, 1897, and graduated from the Jefferson high school in 1914. He holds a B.A. degree from the State University of Iowa and was a member of the editorial staff of the Milwaukee Journal before assuming the managing editorship of the Mason City Globe-Gazette in 1920. In 1932 Mr. Hall was commander of the Iowa department of the American Legion. Appointed to the board of education by Governor Kraschel in 1937. A republican.

RICHARD H. PLOCK, Burlington.—Member of the State Board of Education, was born at Burlington, Iowa, on September 6, 1908, the son of Mr. and Mrs. William H. Plock of Burlington, and attended the Burlington grammar schools and Burlington high school, being graduated from the latter in 1926. Graduated from Amherst College, Amherst, Massachusetts, in 1930, with an A.B. degree, and from Harvard law school, in 1933, with an LL.B. degree, and was admitted to the practice of law in Iowa on June 14, 1933, entering the firm of Seerley, Clark and Hale in Burlington, Iowa. The firm name was changed to Clark, Hale and Plock on July 1, 1935. Married to Helen M. Swisher of Waterloo, Iowa, in October, 1934, and have one son, Richard H. Fraternities are: Delta Kappa Epsilon, Phi Beta Kappa and Delta Sigma Rho. A member of the First Congregational church. Secretary of the Burlington armory-auditorium commission, and secretary of the social service league, a welfare organization in Bur-

lington. A former president of the Burlington junior chamber of commerce, also secretary of the Des Moines County Bar association, and a member of the Iowa State Bar association. He has served the latter association as a member of its grievance committee and its citizenship committee, and is now on the executive committee of the junior division of the Iowa State Bar association. Appointed by Governor Kraschel as a member of the Iowa state board of education in 1937. A republican.

WILLIAM R. BOYD, Cedar Rapids.—Chairman of the Finance Committee of the Board of Education, is a native of Iowa, having been born in Lisbon, Linn county, May 19, 1864. His boyhood was spent in Tipton, Iowa, where he attended the public schools. He was graduated from the college of liberal arts of the State University of Iowa in June, 1889, having earned his way by teaching school and clerking in a store. He was principal of the school at Mechanicsville, Iowa, two years. He was editor of the Tipton Advertiser two years, editor and associate editor of the Cedar Rapids Republican sixteen years. Mr. Boyd served as postmaster of Cedar Rapids from 1899 to 1909, resigning this office to accept his present position. He has long been interested in educational matters, and was for several years a member of the board of trustees of Coe College, and for a time lectured on political economy in that institution. Mr. Boyd is a director of the American Trust and Savings bank, and president of the Perpetual Savings and Loan association, both located in Cedar Rapids. Member board of trustees Cornell College, Mt. Vernon. A republican.

WILLIAM G. NOTH, Des Moines.—Member of the Finance Committee of the State Board of Education, was born in Davenport, Iowa, and resided there continuously until his appointment as a member of the finance committee of the Iowa state board of education in 1931. Educated in public and commercial schools of Davenport; trained in banking and associated with different banks there. Was elected clerk of the district court for a period of two years; and city treasurer of Davenport for eight years. Served in the World war. A democrat.

MERRILL R. PIERSON, Des Moines.—Secretary of the State Board of Education, was born on a farm in Fremont county, Iowa, June 20, 1901. Attended the rural school, Shenandoah high school, and Iowa State College, graduating in the class of 1922. Engaged in farming until appointment to the business office staff of the Iowa School for the Deaf in 1933. Elected secretary of the state board of education, taking up the work January 1, 1937.

PETER J. KIES, Dubuque.—Member of the Iowa Unemployment Compensation Commission, was born on a farm 14 miles south of the city of Dubuque, in Jackson county, Iowa, on January 10, 1886; second eldest son of Matt and Margaret Kies. Moved to the city of Dubuque in the year 1892 and has been a resident of that city since. Educated in the parochial and public schools in Dubuque. Worked at the monumental trade from June, 1905, to April 1, 1912. Appointed deputy city recorder on April 1, 1912, and served in that capacity until April 1, 1917, on which date was appointed deputy city assessor which position he held until April 1, 1919, when he was made city assessor. He held this post till June 1, 1920, when he was again appointed deputy city assessor and held this position until April 1, 1924. Worked at monumental trade from April 1, 1924, to December 1, 1924. Elected county auditor of Dubuque county, Iowa, in November, 1924, and was re-elected in 1926, 1928, 1930, 1932, 1934 and 1936. Resigned as Dubuque county auditor on March 2, 1937. Appointed as a member of the Iowa Unemployment Compensation Commission by Governor Kraschel on March 1, 1937, for a term of six years, term ending July 1, 1943. Is a member of the following lodges, namely, B. P. O. Elks, Eagles, Knights of Columbus and Modern Woodmen of America, and is a member of the Catholic church. A democrat.

CLAUDE M. STANLEY, Corning.—Member of Iowa Unemployment Compensation Commission, was born on a farm near Milo, Iowa. He received his early education in a country school and graduated from the Corning Academy at Corning, Iowa, in 1892. Taught school from 1892-1898 and was principal of the school at Carlisle, Iowa, 1896-1897. During the time he taught school he studied law attending Drake University during the summer months and graduated from that school in 1900 with degree of LL.B. Since his admission to the bar he has practiced his profession at Corning as a member of the law firm of Stanley & Stanley. He served as city attorney 1902-1904, as county attorney 1904-1908, and as a member of school board of which he was president from 1927-1932. Was elected state senator from the sixth senatorial district composed of Adams and Taylor counties in 1932 and served in the forty-fifth, forty-fifth extra, forty-sixth and forty-sixth extra general assemblies. Was appointed a member of the Iowa unemployment compensation commission on March 1, 1937, for a four-year term. He has been active in military affairs, serving in the war with Spain in the 51st Iowa infantry. In the national guard of Iowa from 1900-1917, and in the 168th infantry of the Rainbow division as a major and lieutenant colonel during the World war. After the World war as a colonel of infantry in the reserve he commanded the 350th infantry until he retired in 1936. He was married in 1902 to Laura E. Stephenson of Corning, Iowa. They have two sons, C. M. and A. E. He is a member of the Methodist church, Masonic Lodge and American Legion. A republican.

WALTER F. SCHOLES, Council Bluffs.—Labor representative of the Iowa Unemployment Compensation Commission. Born in Burlington, Iowa, Des Moines county, February 1, 1883. Educated in public schools in Lincoln, Nebraska. Worked as a boiler-maker 39 years. Member of the Brotherhood of Boiler-makers and Helpers 35 years. President and business agent district No. 15 Chicago Northwestern Railroad Company Boiler-makers and Helpers, 1913. Many years executive board member district No. 15. President of Council Bluffs, Iowa, Central Labor Union for 10 years. Executive board member of Iowa State Federation of Labor for three years. Member of Presbyterian church. He was married to Mary F. Beckwith of Lincoln, Nebraska, January 23, 1905, and has four children, Catherine, Helen, Walter and Kenneth. Appointed on unemployment compensation commission by Governor Kraschel May 1, 1936. A democrat.

TOM J. WHITE, Jefferson.—Superintendent of Printing and ex-officio secretary of State Printing Board. Born in Palo Alto county in 1869. Learned printing trade in Emmetsburg. Entire life, since learning trade, spent in printing or publishing. A democrat.

GRANT L. CASWELL, Ames.—Member of the State Printing Board, was born in Boone county, Iowa, and has been a resident of this state all his life. His parents were pioneers of Chickasaw and Boone counties, Iowa. He got most of his high school education at Boone. Becoming a printer's apprentice at Coon Rapids, Iowa, in 1883, he followed that trade and the newspaper business all his life, owning and editing newspapers at Ashton, Sibley, Rock Rapids and Denison, Iowa. He was democratic county chairman of Crawford county for ten years, and became a candidate for state treasurer in 1912. In 1914 he was elected state senator from the Crawford-Harrison-Monona district, serving in the thirty-sixth and thirty-seventh general assemblies. From 1915 to 1938 he has been managing director of the Iowa Press Association, during which time he has also been owner and joint owner of several Iowa newspapers. Appointed a member of the state printing board by Governor Kraschel July 1, 1937. A democrat.

J. R. BAHNE, Eldora.—Member of the State Printing Board, was born at Sioux City, Iowa, February 26, 1889, the son of Jacob H. and Lenora Bahne. In 1905, moved with parents to Sibley, Iowa. Attended Morningside College and the State University of Iowa. While attending Morningside College worked for the

Sioux City Tribune and while attending the State University worked for the Iowa City Citizen and in job printing plants. In 1909, joined his father in the publication of the Sibley Tribune, a democratic newspaper. He continued as co-publisher and publisher of this paper until 1931 when he purchased the Hardin County Ledger and consolidated this paper with the Eldora Herald, being now the publisher of the consolidated paper, the Eldora Herald-Ledger. Mr. Bahne is a practical printer, having set type from the case as well as by linotype. He has done everything connected with the operation of a newspaper and a printing shop. He was married in 1912 to Vera B. Shell and they have one child, Elizabeth. Member of the Congregational church, Masonic lodge, Rotary and civic clubs. A democrat.

WARREN F. MILLER, Independence.—Member of the Board of Social Welfare, was born in Buchanan county November 13, 1866. Graduated from Lenox College 1884, and from the University of Iowa law department 1894. Practiced law two years in Independence. Served one term as city attorney and two terms as mayor. Entered newspaper business in 1896 as part owner of Independence Conservative. Sold out in 1903 and went to Seneca, Kansas, where he published Courier-Democrat till 1909. Sold there and bought the Globe-Post at Le Mars, Iowa. In 1914 sold Globe-Post and returned to Independence and purchased the Independence Conservative, which he is still publishing. Served as senator from the thirty-third district in the forty-fifth and forty-fifth extra general assemblies. Postmaster of Independence 1933-37. Appointed by Governor Kraschel to present position June 1, 1937. A democrat.

MRS. BURTRAM COLLVER HOPKINS, Des Moines.—Member of the Board of Social Welfare, was born in Eldora, Hardin county, Iowa, daughter of Elizabeth Anne Parks and William Vance Willcox; married Burtram Collver Hopkins in Des Moines in 1900 and is the mother of three children, one daughter and two sons. Has for many years been active in child welfare work; serving as state president of the Iowa Congress of Parents and Teachers from 1925 to 1929; as chairman of the child welfare division of the Iowa Federation of Women's Club from 1929 to 1931; as vice president and director of the home service department of the National Congress of Parents and Teachers from 1930 to 1934. Was appointed a member of the Governor's planning committee for the Iowa white house conference on child health and protection (April 14-15, 1932). In this connection she served as chairman of the committee on "Co-operation of Home with the School," and as a member of three additional committees, "The Family and Parent Education," "Professional Training of Teachers and Leaders," and "The Handicapped." For many years she was chairman of the "Volunteer" committee of the Polk county chapter of the American red cross when she organized the red cross work room where clothing was remade for underprivileged children. During the World war she was company mother for the girl's volunteer aid. At present she is a member of the board of the Des Moines health center; chairman of the Iowa legislative council which studies and promotes social welfare legislation; advisory member of the child welfare division of the Iowa Federation of Women's Clubs and a member of the state board of managers of the Iowa Congress of Parents and Teachers. Appointed a member of the board of social welfare by Governor Kraschel in 1937. A republican.

IVAN O. HASBROUCK, Jefferson.—Member of the State Board of Social Welfare, was born in Highland, Ulster county, New York, October 28, 1886, and with his parents moved to a farm near Humeston, Wayne county, Iowa. Attended a country grade school, the Humeston high school and was graduated from the commercial department of Drake University. Entered the banking business in 1907 at Humeston, later transferring to Ames, Des Moines and Jefferson. Interested in Iowa bankers association affairs and served as president. Organized the original Rotary club at Ames and is interested in boy scout and Y. M. C. A. activities. Has served on the boy scout council at Ames and Des Moines and for one year was a director on the International Boy Scout Council of America.

Has also served on the state Y. M. C. A. board. Married Gertrude Heggen and they have four sons: Wayne; Ivan, Jr.; Jay, and Lester Richard. Is affiliated with the Presbyterian church and is a Mason. A republican.

RT. REV. MONSIGNOR MARTIN CONE, Davenport.—Member of the State Board of Social Welfare, was born at Clinton, Iowa, December 14, 1882; son of Michael Thomas and Mary Elizabeth (Kelleher) Cone; B.A., Columbia College, Dubuque, Iowa, 1909; S. T. B., St. Mary's University, Baltimore, Maryland, 1912; M. A., Catholic University of America, 1918; Ph. D., University of Iowa, 1921. Ordained priest, Roman Catholic church, 1912. Professor, social sciences, St. Ambrose College, Davenport, Iowa, 1912-1930; president since 1930; diocesan director, Catholic charities since 1927. Appointed domestic prelate, title of Monsignor by Pope Pius XI, 1931. Member community chest, Davenport. Appointed member of the state board of social welfare by Governor Kraschel in 1937. A democrat.

EDWARD P. SCHOENTGEN, Council Bluffs.—Member of the State Board of Social Welfare, was born August 16, 1873, in Council Bluffs. Attended local schools until 12 years of age; then entered an academy in Milwaukee, Wisconsin, preparatory to entering the manual training school in Washington University, St. Louis. In 1891, he entered the Massachusetts Institute of Technology at Boston, taking the course in architecture, receiving the degree of S. B. in architecture in 1895. Then followed about three years' foreign study, two of which were spent in Paris, France, as a pupil of Jean Louis Pascal, Membre de L'Institute, and architect of the national library. The balance of the time was spent in the French provinces and Italy. Upon returning to this country, he was identified with architectural work in St. Louis and in 1899 opened an office in Council Bluffs, practicing in that city during the next ten years. He relinquished the practice of his profession soon after the death of his father, John Schoentgen, of the wholesale grocery firm of Groneweg & Schoentgen company, and became actively connected with the business. He was married in 1901 to Miss Mable Pratt of Des Moines, daughter of M. M. Pratt. In 1902 appointed a member of the capitol commission by Governor A. B. Cummins. Appointed to the board of education by Governor Carroll in 1909, and served on that board twenty-four years. Appointed by Governor Herring to membership on state N.R.A. board and later on the state emergency relief administration of which board he is still a member. Appointed a member of the board of social welfare by Governor Kraschel in 1937. A democrat.

FRANK J. COLBY, Forest City.—Member of the Iowa State Conservation Commission, was born on a farm in Dane county, Wisconsin, September 13, 1884. Norwegian descent. Moved to Winnebago county, Iowa, in 1898. Graduated from the Keokuk Dental College, specializing in oral surgery. Was chief of the auxiliary to the Federal department of justice and special agent in the state department of justice during the World war. President of the Forest City chamber of commerce for three terms. Trustee of the Forest City community foundation. Member of the Lions Club, I. O. O. F. and Knights of Pythias lodges. Also member of several national and state sportsmen's organizations. Lifetime hobby has been conservation work, fishing, hunting and skeet shooting. A democrat.

LOGAN BLIZZARD, McGregor.—Member of the Iowa State Conservation Commission, was born in Jasper county, Iowa, on September 8, 1879; educated in the public schools and the Newton Normal College at Newton, Iowa; taught school in the country schools of Jasper county for a period of 4 years; moved to McGregor, Iowa, in 1917, and has been interested in the crushed stone, sand and gravel industry since that time. Appointed a republican member of the Iowa state conservation commission, May 17, 1935, by Governor Clyde Herring. A republican.

WILLIAM ALFRED BURHANS, Burlington.—Member of the Iowa State Conservation Commission, was born in Burlington, Iowa, October 16, 1864. His ancestors came

from Holland in 1860 and settled in New York state. This old Dutch stock included Jacob Burhans who was justice magistrate at Kingston, New York, and later appointed collector by order of the noble Stuyvesant. Mr. Burhans is the direct descendant of two lieutenants, three sergeants, and twenty-four privates who served their country in the Revolutionary war. Denslow Burhans, the father of Mr. Burhans, came to Iowa when Burlington had no railroads and transportation was made by the waterways. As a young man of twenty-one years of age, Mr. Burhans went out to southwest Kansas to engage in the cattle business. Later in life, Mr. Burhans went to Florida where he found much interest in roaming the swamps where he found strange bird life and many game fish. When the hot Iowa sun blazes down in August Mr. Burhans seeks relief among the lakes in northern Minnesota where the wall-eyed pike abound and where the tall pines form cathedral towers affording man time to appreciate nature and all of her handiwork. Mr. Burhans has been in the candy business for nearly forty years. He is connected with the Clinton Copeland Candy Company of which firm he serves as vice president. A democrat.

E. W. NEENAN, D.D.S., Sioux City.—Member of the Iowa State Conservation Commission, was born July 12, 1903, in Sioux City, graduated from Trinity College in 1921. Granted doctor's degree by St. Louis University college of dentistry in 1925. Engaged in practice of dentistry in Sioux City since that time. Appointed to conservation commission by Governor Herring and re-appointed by Governor Kraschel in 1937. A democrat.

ROSCOE E. STEWART—Member of Iowa State Conservation Commission, was born in Spencer, Iowa, October 3, 1895, and attended public schools there and in Dickinson county. Graduated from the University of Iowa in 1917, served overseas in the World war as lieutenant of infantry. At the close of the war he located in Ottumwa, Iowa, where he has been engaged in the wholesale and retail dry goods business. Appointed a member of the conservation commission in 1936 to fill the vacancy caused by the death of Dr. W. C. Boone. A republican.

MRS. ADDISON PARKER, Des Moines.—Member State Board of Conservation, was born in Muskegon, Michigan, the daughter of Mr. and Mrs. Paul W. Lange. Received early education in public schools of Chicago, and graduated from State University of Illinois in liberal arts and library training. After her graduation she became assistant librarian at Armour Institute, Chicago, where she remained one year, and then came to Des Moines, as a member of the staff of the state traveling library. In 1912 she married Addison Parker of Des Moines. She is a past president of the Des Moines garden club. She was appointed by Governor Kraschel in April, 1937, as a member of the board of conservation. A republican.

M. L. HUTTON, Ames.—Director, Iowa State Conservation Commission, was born February 11, 1886, on a farm in Washington county, Iowa. Attended public schools in Columbus City and Columbus Junction. Was a student at Iowa State College, civil engineering department, during the period of September, 1905, to May, 1909, being in the employ of the C. M. & St. P. Ry. on Pacific coast extension in Montana and Washington for fifteen months of the above period; in maintenance of way department of Great Northern Railway in Minnesota, North Dakota, Montana, and Manitoba, Canada, from May, 1909, to August, 1910; engaged in drainage engineering work in Humboldt county from September, 1910, to December, 1911; served as county engineer of Louisa county during 1912, 1913, and 1914; engaged in private engineering practice the first half of 1915, and in general engineering work for the Central States Engineering Company of Muscatine, Iowa, the second half of 1915; served as county engineer of Des Moines county in 1916, 1917, and seven months of 1918; in employ of Iowa State Highway Commission from June, 1919, to July, 1929, having charge of road work at state institutions under Board of Education and Board of Control at different times during this period, and per-

forming technical work for Board of Conservation, and, at times, for the state Executive Council and fish and game department; served as head of department of road administration for four years; had charge of railroad crossing negotiations for highway commission for two years; served as administrator for Board of Conservation from July, 1929, to May, 1935; served as chief engineer of emergency conservation work for Iowa in connection with CCC camp work in state parks and preserves from April, 1933, to January, 1935; served as project supervisor of state planning board project, engaged in surveys of lakes, rivers and streams and the improvement thereof from the spring of 1934, to date; also, as technical advisor for several other planning board projects. On April 25, 1913, Mr. Hutton married Miss Tecla Johnson of Hallock, Minnesota, and has one son, Donald.

JOSEPH H. BODINE, Iowa City.—Member of the Board of Examiners in the Basic Sciences, was born in New Jersey, September 19, 1895. Received the A.B. degree in 1915 and the ph.D. degree in 1920 from the University of Pennsylvania, where he was professor of zoology prior to 1929. Since 1929, he has been professor and head of the department of zoology at the State University of Iowa. Served in medical corps in A.E.F. during World war. A Methodist, Mason and member of Kiwanis club.

BENJAMIN H. PETERSON, Cedar Rapids.—Member of the Board of Examiners in the Basic Sciences, was born June 6, 1893, at Maceonia, Iowa, and attended country school and high school at that place. Graduated from Coe College in 1918. Served in the A. E. F. for one year, with the base laboratory No. 1. Received master of science degree in 1924 and doctor of philosophy degree in 1926 from the State University of Iowa. Since 1928, has served as head of the department of chemistry at Coe College. Married, 1921, to Eda Swenson, Sioux Falls, South Dakota, and they have one child, Roger Franklyn. Member of the American Chemical Society, Phi Lambda Upsilon, Sigma Xi, and Presbyterian church.

W. L. STRUNK, Decorah.—Member of the Board of Examiners in the Basic Sciences, was born in New Uim, Minnesota, August 14, 1901. Graduate of Irving grade school, and South high school, Minneapolis, 1918; graduate of University of Minnesota, 1922, Bachelor of Arts degree and in 1923 with Master of Science degree, majors for both of above degrees being zoology and geology. From 1923 to 1925 was mine examiner for an eastern concern; from 1925 to 1927 was chemist in charge of laboratories of Twin City plant of Ford Motor Company; 1927-1928, head of department of chemistry, North Dakota State School of Science, Wahpeton, North Dakota; and from 1928 to present, head department of biology, Luther College, Decorah, Iowa. Doctor of Science degree was obtained from University of Michigan in 1931, major for degree being biology and paleontology.

GEORGE WILLIAM HEITKAMP, Dubuque.—Member of the Board of Examiners in the Basic Sciences, was born August 30, 1887, on a farm in Jo Davies county, Illinois; attended country school until 1894. In 1894 family moved to Cuba, Wisconsin. Attended grade and high school until 1905. Finished high school in 1905. Taught a country school in southwestern Wisconsin until 1907. Attended University of Wisconsin and received A.B. in 1912. Assistant instructor in University of Illinois for two years. Received A.M. degree from University of Illinois in 1914. Member Sigma Xi scientific fraternity, and Phi Kappa social fraternity. Appointed member of faculty at Columbia College in 1914, and still retains that position. Married Jessie Mousseau of Platteville, Wisconsin, in 1925 and they have two daughters. Appointed member of Iowa basic science board April 1, 1937.

CHARLES H. GRAHL, Des Moines.—Adjutant General, was born in Council Bluffs, Iowa, September 23, 1894. Attended public schools in Council Bluffs and Des Moines, graduating from West high school Des Moines, Iowa, in 1913. Enlisted in company "B," 3rd Iowa infantry June 24, 1916. Served overseas with 168th

infantry. Appointed 2nd lieutenant, infantry, July 9, 1918. Served overseas from November 14, 1917, to June 27, 1919. Appointed captain, infantry, Iowa National Guard, March 29, 1921. Resigned July 25, 1921. Appointed captain, infantry, Iowa National Guard, January 7, 1925. Promoted lieutenant colonel, adjutant general's department, July 5, 1927, and assigned to the staff, Iowa National Guard, as assistant adjutant general. Promoted to brigadier general, adjutant general's department, and appointed adjutant general of Iowa, January 16, 1932, to fill vacancy; re-appointed by Governor Herring, July 3, 1935. Married June 12, 1923, to Mary Magdaline Phillips and has two sons, Charles Phillips and Robert Louis. Member of Argonne post, American Legion and the service men's club of Des Moines, Iowa.

JOHN C. DE MAR, Des Moines.—Commerce Counsel, was born in Davis county, Iowa, September 27, 1879. He attended the country schools and the Southern Iowa Normal school at Bloomfield, Iowa, and then received the degrees of Ph.D. and LL.M. from Drake University in Des Moines. Mr. De Mar served as a member of the house of representatives from Davis county in the thirty-first, thirty-second and thirty-second extra general assemblies and he was assistant district attorney for the southern district of Iowa during President Wilson's administration. A member of the city library board of Des Moines. He edited the revision of the city ordinances of Des Moines in 1932. Married Louise Curran of Des Moines in 1924 and they have three children, Mary, Ann and Louise. Appointed Commerce Counsel by the railroad commission, July 1, 1935. A democrat.

ARTHUR ROBERT COREY, Des Moines.—Secretary of the Iowa State Fair Board, was born July 25, 1881, in Richland county, Wisconsin. His parents moved to Kossuth county, Iowa, in 1883, where he resided on a farm until seventeen years old. He received his education in the public schools of Kossuth county and graduated from Toland's Business University in 1903. He moved to Des Moines July 1, 1903, to become clerk in the office of the State Labor Commissioner. He served in that capacity until February 1, 1908, when he was appointed assistant secretary of the State Board of Agriculture. He occupied this position until February 1, 1911, when he was elected secretary of the Iowa State Fair Board.

BURGESS WILSON GARRETT, Leon.—Clerk of the Supreme Court, was born on a farm in Van Buren county, Iowa, February 24, 1872. When a small child his parents moved to Davis county, and later, to Decatur county. Mr. Garrett was educated in the public schools, Simpson College and St. Joseph University, from which institution he graduated. He taught school for a number of years, being principal of the Decatur high school. Has been chairman of the county central committee; member of the senatorial and congressional committees. He was pardon secretary under Governor Cummins. Served in that capacity until July 4, 1907, when he became the first secretary of the board of parole. He resigned to become a candidate for the office he now holds. During his first term the office was made appointive; he has been six times appointed by the supreme court and is now serving his seventh term. Was temporary chairman of the republican state convention in 1916. Was temporary and permanent chairman of the state judicial convention in 1928. Presided over a great convention of his church in Kansas City in October, 1928. A republican.

R. H. MARSON, Des Moines.—Director of the Iowa State Planning Board, was born July 11, 1903, in St. Paul, Minnesota. Finished grammar and high schools in St. Paul; attended University of Minnesota, 1920-21; graduated from United States Naval Academy in 1925. Served as public affairs secretary, St. Paul Association, during 1927; junior engineer, Standard Oil Company of California, 1928; sales engineer, Southwestern Engineering Corporation, 1929 through 1931; chief engineer, Dehydrators, Ltd., Los Angeles, Calif., during 1932 and '33. Came to Iowa with U. S. engineers corps in 1934; served as water resources coordinator for Iowa state planning board from August, 1934, to October, 1935, when ap-

pointed director. Member American Society of Civil Engineers and American Society of Planning Officials; member Delta Kappa Epsilon social fraternity. Married Ruby Dewhirst on December 1, 1927, and has one child, Mary Ross.

ULYSSES GRANT WHITNEY.—Reporter of the Supreme Court and Code Editor, was born July 10, 1864, on a farm near Union, Iowa. Was admitted to the bar in June, 1890. Was county attorney in Woodbury county for ten years. Was a member of the thirty-fourth and thirty-fifth general assemblies from Woodbury county. Was appointed by the judges of the supreme court to his present position in 1914. Was a member of the Iowa code commission in 1919.

OTTO S. MUNTZ, Chairman of the Greater Iowa Commission, and *ex officio* member of the Iowa State Planning Board, was born on a farm in Dubuque county, Iowa, July 23, 1896, the son of Iowa native-born parents, Edward L. and Minnie M. Muntz. Educated in the Dubuque public schools, his entire business career has been devoted to sales, sales management, and promotion in the field of motor trucks, fire engines, and similar merchandise requiring intensive sales campaigns. Following several years in executive positions with the International Harvester Company, he came to Des Moines in 1933 as manager for the Mack International Motor Truck Company. Traveling the state in this capacity, he was forcibly impressed by the lack of coordination between the various governmental agencies, departments, civic groups, and industrial, commercial, labor and agricultural interests. Visioning the great good that could come from a program combining all Iowa interests into a united non-political movement, he developed and presented to the forty-sixth general assembly the greater Iowa commission plan, which was unanimously adopted. The commission has adopted a six-point greater Iowa program, created the greater Iowa council, and formed the greater Iowa commission advisory board, consisting of delegated representatives from thirty-one state-wide civic organizations. He presented the greater Iowa program to the forty-seventh general assembly, and secured passage of a joint resolution which requested the cooperation of all appropriate governmental agencies in assisting the commission to attain the objectives outlined in the program. Married in 1916 to Mary J. Johns, they have two children, Eleanor Mae and Donald Wesley.

BIOGRAPHIES OF STATE SENATORS

A. EARL AUGUSTINE, Oskaloosa.—Senator from the fourteenth district, Mahaska county, was born February 10, 1890, on a farm in Mahaska county, Iowa, the son of M. G. and Emma C. Augustine. Reared in the town of Delta and graduated from Delta high school and attended Penn college and State University of Iowa. Married Ruth Hull and has four children, Daniel 24, Albert 21, Edward 14 and Ruth Ann 2. After teaching school one year, he engaged in farming and was an extensive feeder and dealer in live stock, breeding and exhibiting pure bred Hereford cattle and Tamworth hogs. Has probably bred more pure bred Tamworth hogs and produced more champions and grand champions than any man in America. In 1920 and 1929 was superintendent of the Fox Chemical Experimental Farms. In 1930 and 1931 was engaged by the Soviet Government as agricultural advisor in Russia. A Methodist and a Mason. At present engaged in real estate and farm management work in Oskaloosa. Served in the forty-sixth extra and forty-seventh general assemblies. A democrat.

HOWARD C. BALDWIN, Cascade.—Senator from the thirty-fifth district, Dubuque county, was born at Cascade, Iowa, August 1, 1904, the son of Charles Dunn Baldwin and Frances Fagan Baldwin. A graduate of the Cascade high school and the State University of Iowa. His first business experience after leaving school was with Marshall Field and Company of Chicago. At present he is managing editor of the Cascade Pioneer. Elected at special election to fill vacancy occasioned by the appointment of Matt D. Cooney as member of the board of parole and re-elected November 6, 1934, thus serving in the forty-fifth extra, the forty-sixth, the forty-sixth extra and the forty-seventh general assemblies. A democrat.

WILLIAM S. BEARDSLEY, New Virginia.—Senator from the eleventh district composed of Clarke and Warren counties, son of William and Carrie Shane Beardsley, born at Beacon, Mahaska county, Iowa, May 13, 1901. Grew to manhood at Birmingham, Van Buren county, Iowa, and graduated from the schools of that place, also a graduate in pharmacy and chemistry. At present engaged in business at New Virginia. Married Charlotte Ellen Manning of Birmingham, Iowa, and has five children: James Blaine, Charlotte Shane, Mary Jane, and Dan Richard, living; one son, William Jr., deceased. Member of several Masonic bodies and I. O. O. F. Elected to Senate in 1932 and re-elected in 1936. Republican caucus chairman of the forty-sixth and forty-seventh general assemblies. A republican.

ANDREW BELL, Denison.—Senator from the thirty-fourth district, comprising Crawford, Monona, and Harrison counties, was born in Aspinwall, Crawford county, Iowa, December 7, 1886. Reared on a farm in the same county, he attended Denison normal college, from which he was graduated in 1909. Later he attended the State University of Iowa and Drake University in Des Moines, being graduated from the law department of Drake University in 1912. He was elected county attorney of Crawford county the same year of his graduation from law, and held that office for twenty years, retiring therefrom to become a candidate for state senator. During his twenty years acting as county attorney, he was also actively engaged in the general practice of law in Denison. He is still engaged in the practice of law in Denison under the firm name of Bell and Level. He was married to Miss Clara Curry of Denison February 12, 1929. They have one son, Robert Andrew. Elected to the senate in 1934. Served in the forty-sixth, forty-sixth extra and forty-seventh general assemblies. A democrat.

JAMES M. BELL, Burlington.—Senator from the ninth district, Des Moines county, was born at New Boston, Mercer county, Illinois, March 28, 1878, the only son of Vashti Willets Bell and Omer H. Bell. For a number of years represented the Bordens Condensed Milk company of New York, as salesman and supervisor of brokers throughout the United States; served as deputy county auditor Des Moines county, Iowa; served two terms as democratic county chairman, 1912-

1916; twice elected mayor of Burlington, Iowa, 1916-1920; member H. Co., Iowa national guard at age fifteen years (with parents' consent). Married Julia E. Leake of Burlington in 1925. Twice democratic candidate for congress first congressional district, 1926 and 1928; member Citizens Water Company board, Burlington, Iowa, appointed 1934. Member following fraternal organizations: F. O. Eagles, B. P. O. Elks, I. O. O. F., Rebeccas, A. O. U. W. Encampment. Elected to the senate in 1934 and served in the forty-sixth, forty-sixth extra and forty-seventh general assemblies. A democrat.

JOHN P. BERO, Cedar Falls.—Senator from thirty-eighth district, composed of Black Hawk and Grundy counties, was born at Savanna, Illinois, and came to Iowa with his parents in 1894 and located on a farm in Black Hawk county, receiving his early education in a rural school. Is now and has been engaged in business in Iowa since 1908. Married Edyth Schuneman in 1920. They have two sons, John Richard and Phillip Schuneman. Member Presbyterian church, Masonic and Elks lodges, and is a World war veteran. A republican.

JOHN W. BILLINGSLEY, Newton.—Senator from the twenty-ninth district, Jasper county, was born in Lenexa, Kansas, November 11, 1889. His father was Rev. L. K. Billingsley, a methodist minister. Graduated from East Des Moines high school in 1906; from Simpson college, Indianola, Iowa, in 1910 with the degree of bachelor of arts; and from Western Reserve University school of medicine, Cleveland, Ohio, in 1914 with the degree of M.D. Was an interne in the Iowa Methodist hospital, Des Moines, Iowa, in 1914 and 1915. Was first lieutenant, medical corps, regular army, during the World war, serving fifteen months in France and Germany. Is chief of the surgical staff, Skiff Memorial hospital, Newton, Iowa. In 1915 he married Miss Mabel Smith of Indianola, Iowa, and they have two sons, William Kirke and John Smith. Held no public office until elected to the state senate in 1934. A republican.

EDWARD BREEN, Fort Dodge.—Senator from the twenty-seventh district composed of Webster and Calhoun counties. Graduate, University of Wisconsin, and the law college at Drake University. County attorney Webster county, 1933-1937. Engaged in practice of law with his older brother, Maurice Breen. Married Elizabeth Loomis, Fort Dodge, and has two children, Alan and Diane. Member of the American Legion, president Young Democratic Clubs of Iowa, 1933-1934; national committeeman, 1935-1937. Elected to senate in 1936. A democrat.

FRANK C. BYERS, Cedar Rapids.—Senator from the twenty-sixth district, Linn county, was born in Alden, Hardin county, June 20, 1883. Attended public school at Alden and graduated from the Alden high school. Attended Grinnell college. Graduated from the law department of the University of Iowa and admitted to the practice of law in 1904. Married October, 1909, to Myra Lyon of Iowa City. Has three children, Mrs. Alden D. Avery of Spencer, Iowa, Ganson L. and Frank C., Jr. Located at Cedar Rapids, Iowa in 1905, and has practiced law there since that time. Served as assistant city attorney and assistant county attorney. Member of the Cedar Rapids board of education, 1924 to 1933, president of the board for the year ending March, 1928. Member of Mt. Hermon lodge, A. F. & A. M., the Iowa Consistory at Cedar Rapids, El Kahir Temple of the Mystic Shrine, I. O. O. F., Cedar Rapids chamber of commerce, B. P. O. E., Cedar Rapids country club, the Phi Delta Phi legal fraternity and Sigma Nu social fraternity. Member of the Episcopal church. Representative from Linn county in the forty-third and forty-fourth general assemblies of Iowa and senator in the forty-fifth, forty-fifth extra, forty-sixth, forty-sixth extra and forty-seventh sessions. A republican.

I. G. CHRYSAL, Coon Rapids.—Senator from the forty-eighth district composed of Carroll, Greene and Sac counties. Born near Ottumwa, Iowa, 1885. Migrated to Oklahoma with his parents in the early nineties. Engaged in public school work, hotel business, and in commercial traveling. Present occupation, farming.

Married Dorothy Garst of Coon Rapids, Iowa, in 1919. Three children, Virginia, John and Tom. Elected in 1932 to fill a vacancy and re-elected in 1934 for the full term of four years. Served in the forty-fifth, forty-fifth extra, forty-sixth, forty-sixth extra and forty-seventh general assemblies. A democrat.

E. P. CORWIN, Fruitland.—Senator from the twentieth district, composed of Muscatine and Louisa counties, was born in Fruitland township, Muscatine county, Iowa, July 15, 1883. Spent entire life, with the exception of six years, in the retail drug business, in that community. For the past twenty-five years has followed the growing and shipping of Muscatine island products. Received education in Muscatine county, and attended business and normal college. Was married in 1908 to Jessie E. Smith of Chariton, Iowa, and they have two children, Donald and Marjorie. A member of the Methodist Episcopal church, and belongs to all the Masonic orders. Elected to the senate in 1934. A republican.

EARL DEAN, Mason City.—Senator from the forty-third district composed of Cerro Gordo, Franklin and Hancock counties, was born October 4, 1894, on a farm near Mason City. He attended rural schools, Mason City high school and Iowa State college, where he received a B. S. degree in animal husbandry in 1918. Served in the army in the World war as second lieutenant of infantry. Was married in 1923 to Florence Wilkinson and they have two sons, Richard and Gerald who are attending rural schools in Cerro Gordo county. Is a member of American Legion, I. O. O. F. and Loyal Order of Moose lodges. Is past president of County Farm Bureau and has served on board of directors of the local fair and shipping associations. Member of Congregational church. Is now actively engaged in farming. Served in the house of representatives in the forty-fifth and forty-fifth extra general assemblies. Elected to the senate in 1936. A democrat.

A. CLAIRE DEWEY, Washington.—Senator from the tenth district, composed of Henry and Washington counties, was born in Washington, Iowa, September 1, 1886, the son of Seneca B. Dewey and Elinora Smouse Dewey. Educated in the Washington schools, the Washington academy and graduated from Drake University, department of commerce in 1906. He was married to Pearle Parke Fox of Washington. In 1908 he became a partner in the Fox and Dewey shoe store of his home city and operated that business successfully for thirteen years. Since that time he has managed his farms and other properties, besides being interested in other business activities. For twenty years he has been identified with state and national conservation work. He has been president of the Washington county chapter of the Will H. Dilg Conservation League of Iowa and is state vice president of this organization. He is a member of the Masonic lodge and also of the First Presbyterian church of Washington. He was one of the organizers of the First Congressional District Nonpartisan Tax League of Iowa. Elected to the senate in 1934. A republican.

E. P. DONOHUE, New Hampton.—Senator from the forty-fourth district, composed of Floyd and Chickasaw counties, was born in Johnson county on March 15, 1899. Received early education in the schools of Iowa City and attended the liberal arts college at the State University of Iowa. Graduated from the law college at the State University of Iowa in 1924. World war veteran, serving overseas during the war. In 1924 formed a law partnership with M. E. Geiser, New Hampton, and has practiced law in New Hampton in the law firm of Geiser & Donohue since that time. Served as county attorney in Chickasaw county from 1930 to 1934. Married in June, 1924 to Edna Grimm of Clear Lake, and they have one child, Richard Donohue. Elected to the senate in 1934. A republican.

L. H. DORAN, Boone.—Senator from the thirty-first district, composed of Boone and Story counties, was born at Beaver, Iowa, May 4, 1893; being one of thirteen children born to Justin R. and Olive F. Doran. Resided on the farm with his parents except for the time spent in school and in the army. His father served

as a member of the Iowa house of representatives from Boone county in the thirtieth, thirty-first, thirty-second and thirty-second extra general assemblies, and as a member of the state senate from the thirty-first senatorial district in the thirty-fifth and thirty-sixth general assemblies of Iowa. Graduate of the public school at Beaver, Iowa, and the Drake University law school in 1920. Married De Elda Kinson of Minneapolis, Minnesota, and they have one daughter and two sons. Since 1920 he has been engaged in the practice of law in the city of Boone, Iowa, and is a member of the firm of Doran and Doran. Member of the American Legion, A. F. and A. M., B. P. O. E., K. P., A. T. O. fraternity, and the Lions club of Boone. Served as state senator in the forty-third and forty-fourth general assemblies, and was again elected senator in 1936. A republican.

T. F. DRISCOLL, Fort Madison.—Senator from the first district, Lee county. Served during first part of the session of the forty-seventh general assembly until his service was terminated by death after a short illness. A democrat.

HOWARD W. EDWARDS, Tingley.—Senator from the fifth district, composed of Ringgold, Union, and Decatur counties, was born on a farm near Greenfield, Illinois, October 25, 1869, the son of Lorenzo and Tabitha Edwards, where he grew to manhood and graduated from the Greenfield high school. He attended Illinois Wesleyan University. Engaged in the furniture and undertaking business in Greenfield. In 1897 was married to Mayme Benson of Memphis, Missouri. Farmed until 1902, at which time he located in Tingley, Iowa, and re-entered the furniture and undertaking business and is now engaged in undertaking at that place. During this thirty-two years' time, he was postmaster at Tingley. Has held no other political office until elected as senator in 1936. A republican.

FRANK E. ELLIS, Maquoketa.—Senator from the twenty-third district, Jackson county, was born on a farm in Jackson county, Iowa, March 12, 1879, the son of Hon. J. W. and Mary Forbes Ellis. His wife was Alice B. Lynch also of Jackson county and he has three living children, Lydia Marie, now Mrs. Dr. L. R. Maxwell of Washington, D. C., John C., an accountant of Seattle, Washington, and Francis V., an attorney at Manchester, Iowa. Besides teaching in the public schools for two years Mr. Ellis has been active in the insurance and real estate business for 39 years. His greatest effort has been the collecting and maintaining the Frank Ellis Museum of archeology and anthropology at Maquoketa, Iowa, which he has housed in a beautiful fire proof building that he erected in 1930. This museum is free to school children. Has been active in conservation, archeology and natural history all his life. Elected to the senate in 1936. A democrat.

LEO ELTHON, Fertile.—Senator from the forty-fifth district, comprising Worth, Winnebago and Mitchell counties, was born in Fertile, Iowa, June 9, 1898, and is now engaged in general farming. He attended the elementary schools at Fertile and graduated from the high school there in 1917. Later he attended the Augsburg Seminary, Minneapolis, Minnesota, Iowa State Teachers college, Cedar Falls, and Hamilton's University of Commerce, Mason City, Iowa. He taught school during two years, 1918 and 1919, instructing manual training and athletics at Clear Lake, Iowa, and later as principal in the high school at Fertile. He started farming in 1920. His farming operations include truck gardening, pickle processing, and in the winter, cattle and hog feeding. He was married to Synneva Hjelmland of Fertile, February 28, 1922, and has two sons and four daughters. Elected to the senate in 1932, and re-elected in 1936. A republican.

K. A. EVANS, Emerson.—Senator from the eighth district, composed of Mills and Montgomery counties, born at Emerson, Iowa, November 9, 1898, son of Marion L. and Hattie M. Evans. Attended the Emerson public schools, St. James school at Faribault, Minnesota, and Mercersburg academy at Mercersburg, Pennsylvania, and the University of Illinois. Member of Phi Kappa Psi fraternity, all Masonic bodies and Shrine. Served ten years as member of town council at

Emerson and two years as chairman of the republican central committee of Mills county. Engaged in the operation and management of farms in Iowa and Nebraska. Married Elsie B. Sharp, June 8, 1921, at Manchester, Iowa, and they have three children, Robert L., Rosalie Ann, and Arnold A. Serving first term in senate. A republican.

M. X. GESKE, McGregor.—Senator from the thirty-sixth district, Clayton county, was born at McGregor, Iowa, the son of F. F. Geske and Sophia Geske, both having migrated to the United States from Germany. He is a member of a family of fourteen and was raised on a farm and graduated from the McGregor high school. Clerked in a country store and taught country schools and with the earnings attended and graduated from the Valparaiso normal school at Valparaiso, Indiana, in 1893, after which he taught in the public schools at Windom, Minnesota, and was superintendent of schools at Lake Crystal, Minnesota, and then attended the University of Minnesota for a period of two years. Later read law with D. D. Murphy at Elkader, Iowa, and graduated from the law school at Drake University at Des Moines, Iowa, and has been in the practice of law at McGregor since his admission to the bar. He has served as a member of the public school board at McGregor, one time president of said board; also served as councilman and mayor of the town of McGregor from time to time. He was county attorney of Clayton county, Iowa, for two terms and was elected to the senate in 1932 and re-elected in 1936. A democrat.

JAMES J. GILLESPIE, Des Moines.—Senator from the thirtieth district, Polk county, was born at Scranton, Greene county, Iowa, May 13, 1892, the son of Dr. John J. and Margaret McCune Gillespie. He was reared in Des Moines and educated in the Des Moines schools. Studied pharmacy and pre-medics at Highland Park college and Drake University in Des Moines. Engaged in retail drug business since 1917. Served in World war in 1918. Married Bessie Pring of Des Moines, June 19, 1918, and they have one daughter, Betty Lou. Held no public office until elected to the Senate in 1936. A democrat.

LESTER S. GILLETTE, Fostoria.—Senator from the forty-seventh district, comprising Clay, Dickinson, Emmet, Kossuth and Palo Alto counties, was born in Iowa and attended rural schools, Milford high school, Iowa State college, and the University of Missouri, where he received a master's degree. A member of Alpha Zeta, Delta Sigma Rho, Phi Kappa Phi and Sigma Ki, fraternities. Member, staff of Iowa State college and experiment station 1914 to 1919. Has farmed since 1919. Has judged various breeds of dairy cattle, and served as chairman of Dickinson county farm debt advisory board, Dickinson county farm bureau, Milford Township school board and C-D. Farm Service Company. Former member county committee, agricultural programs 1934-1936, and of the Iowa farm bureau executive committee. Married Ceclia E. Murray in 1917, and they have seven children, Jean, Mary, Riley, John, Charles, Rita and Frances. Elected to the senate in 1936. A democrat.

SAM D. GOETSCH, Decorah.—Senator from the forty-second district, composed of Howard and Winneshiek counties, was born in Sheboygan county, Random Lake, Wisconsin, in 1879 of German parentage. At the age of thirteen years moved to Mower county, Minnesota, with parents. Married to Hannah Bush of Mower county, Minnesota, and they reared a family of eight children, six girls and two boys. Moved to Winneshiek county, Iowa, in 1924, to the city of Decorah, Iowa, and resided there since. Main occupation has been farming and real estate business and some years in the general mercantile business. Was elected to the senate in 1934. A democrat.

H. J. GRUNEWALD, Blairstown.—Senator from forty-fifth district, composed of Benton and Tama counties, was born on a farm near Blairstown, Iowa. Attended Northern Indiana normal school for three years at Valparaiso, Indiana. Married

Gertrude Helen Giesecke of St. Louis in 1913 and has two sons, John, 22, attended Iowa State College; Henry 19, a sophomore at Iowa State College; and twin daughters, Marie and Emma, 16, Juniors in Blairstown high school. Has engaged in farming since 1900, and became a master farmer in 1930. Elected to the senate in 1934. A democrat.

HUGH G. GUERNSEY, Centerville.—Senator from the third district, composed of Davis and Appanoose counties, was born on a farm in Appanoose county, Iowa, August 10, 1892, and received his early education in the rural schools of Appanoose county and in the high school at Centerville, Iowa. Graduated from the college of liberal arts at the State University of Iowa in 1916 and from the college of law in 1920. Served with the A. E. F. during the World war. Has practiced law at Centerville, Iowa, since the fall of 1920. Was married in 1926 to Marguerite Naumann of Davenport, and they have two daughters, Kathryn and Marguerite. Held the office of county attorney of Appanoose county from 1932 to 1936. Elected to the senate in 1936. A democrat.

STANLEY LAWRENCE HART, Keokuk.—Senator from the first district, Lee county, was born in Woodstock, Illinois, March 21, 1896. He received his education in the public and high schools of Woodstock, and attended a school of commerce in Chicago. World war veteran, and served with American Expeditionary Forces in France and Germany. Upon completion of service he was in business in Des Moines until 1923, then in Los Angeles, California, until 1932, when he moved to Keokuk where he is now engaged in the wholesale cheese business and where he also operates the Tri-State Candy Company. He was married June 12, 1929, to Kathryn Brown Pyle of Keokuk, and they have two children, Marilyn and Stanley Lawrence, II. He is a member of the American Legion and the Keokuk rotary club. Elected to fill unexpired term in the forty-seventh general assembly of the late Honorable Senator T. F. Driscoll. A republican.

G. R. (Ray) HILL, Clarion.—Senator from the thirty-seventh district, composed of Hamilton, Hardin and Wright counties, was born on a farm near Woodburn, Clarke county, Iowa, on November 7, 1888, and lived there until he started the practice of law. Graduated from Drake University; was admitted to the bar in 1910; farmed for one year, then entered the practice of law at Belmond, Iowa. Moved to Clarion in 1914 where he continued the practice of his profession, and is a member of the firm of Nagle & Hill. Served as city attorney of Clarion for 5 years. Served in the World war and is a member of the American Legion, Rotary Club, and I. O. O. F. Married Genevieve Johnson of Belmond in 1914 and has two children, Betty Marie, age 11, and George Raymond, Jr., age 9. Elected to the senate in 1936 to fill the vacancy caused by the resignation of Senator I. H. Knudson. A republican.

CHARLES B. HOEVEN, Alton.—Senator from the forty-ninth district, composed of Lyon, O'Brien, Osceola and Sioux counties, was born at Hospers, Iowa, on March 30, 1895. Graduate of Alton high school, 1913; college of liberal arts of the State University of Iowa, 1921; and college of law of the State University of Iowa, 1922. Married in 1928 to Velma Ruth Pike of Toledo, Iowa, and they have two children: Pauline Ruth and Charles Pike. World war veteran, serving overseas. Member American Legion and past commander of his local post. County attorney of Sioux county from 1925 to 1937 and past president of the County Attorneys' Association of Iowa. President, board of education, Alton public schools; member of the First Presbyterian church of Alton, Iowa; member of Phi Alpha Delta law fraternity and numerous other organizations. Engaged in the practice of law at Alton, Iowa. Elected to the Senate in 1936. A republican.

GEORGE M. HOPKINS, Guthrie Center.—Senator from the seventeenth district, comprising Audubon, Dallas and Guthrie counties, was born October 16, 1866, in Bear Grove, Iowa. He was educated in the rural schools and the Guthrie county

high school, the Western Normal college at Shenandoah, Iowa, and the Valparaiso Normal school, Valparaiso, Indiana. He taught four years in the rural schools of Iowa and Nebraska, served seven years as principal of the Bassett village schools, eight years as county superintendent of Rock county, Nebraska, twelve years as president of the township school board and eleven years on the county board of education. He was married in 1894 to Anna Laura Green of Kirkwood, Nebraska, and they have five children: Margie, Mark, Macey, Dorothy, and Donald. He has always taken an active part in politics and in the public welfare work of his community. He was elected representative in 1926, 1928 and 1930, and senator in 1932 and re-elected in 1936. A republican.

ORA E. HUSTED, Truro.—Senator from the sixteenth district, composed of Adair and Madison counties, was born in Ohio township, Madison county, March 20, 1876. Has spent his entire life except seven years in the community in which he now resides, receiving his education in the schools of that county. Was married January 23, 1899, to Etna E. Kale, and to this union were born four children: Cresley, Esther, Merrill, and Maurice. Maurice died at the age of four years. A member of the Methodist Episcopal church, having served on the official board for more than thirty years. A member of the county and state Sunday school associations. Has given Sunday school talks in almost every church in Madison county and in a great many churches in adjoining counties, often being called on to fill the pulpit for pastors of his county. Active in Hi. Y. and boys' club work. Active in farm bureau and local activities. Rendered a great many years of service on township school boards. Was on local finance board during World war. He was reared on a farm and has always been actively engaged in farming and stock raising. Elected as representative from Madison county in 1930 and as senator in 1932, and re-elected in 1936. A republican.

H. L. IRWIN, DeWitt.—Senator from the twenty-second district, Clinton county, was born on a farm near Belle Plaine, Iowa, May 15, 1897. Educated in grade schools, graduated from high school in Belle Plaine, Iowa. Served in the field artillery, officers' training camp in Zachary, Kentucky, during the World war. Member of American Legion. B. A. degree, 1919; graduate of college of law with LL. B. degree, 1921, from State University of Iowa. Attended University of Michigan. Married to Helen Muriel Shoesmith of Guthrie Center, Iowa, 1921. Practiced in the city of Cedar Rapids for a period of about one year after graduation from the state university, and thereafter practiced law in Clinton county in the town of Grand Mound, and the city of DeWitt, Iowa. Member of the state bar association, P. A. D. law fraternity, Phi Kappa Sigma literary fraternity, and Masonic and K. P. orders. Church preference, Methodist. Parents, Mr. and Mrs. J. H. Irwin, Belle Plaine, Iowa. One daughter, Marjorie Ellyn, born June 15, 1930, and one son, James Robert, born October 3, 1936. Elected senator in 1930 and re-elected in 1934. President pro-tempore of senate in forty-fifth extra, forty-sixth and forty-sixth extra general assemblies. Candidate for lieutenant governor in primaries of 1936. A democrat.

DAVID W. KIMBERLY, Davenport.—Senator from the twenty-first district, Scott county, was born in Deadwood, S. D., August 6, 1878. When he was six months old his parents moved back to West Liberty, Muscatine county. He has lived on the farm most of his life, receiving his education at the West Liberty, Springdale high school and Bryant Strattons business college of Chicago. He was married to Elsie King, of Chicago. He is a member of the Mystic Shrine, Knights Templar, Scottish Rite, Mohassan Grotto, Eastern Star, Elks, Eagles, Odd Fellows and Turner society. Was elected representative in 1914 and re-elected in 1916, and elected to the senate in 1918, 1922, 1926, 1930 and 1934. A republican.

O. J. KIRKETEG, Bedford.—Senator from the sixth district, composed of Adams and Taylor counties, was born near Eagle Grove (but in Humboldt county) Iowa, on May 2, 1891. The son of the late Mr. and Mrs. K. K. Kirketeg. He spent his

first seventeen years on a farm, moving with his parents to Cedar Falls in 1908, where he attended the Iowa State Teachers college from which he graduated in 1912. Taught in a township school near Alta, Iowa, during the winter of 1912-13, and finished that school year as principal of the schools at Little Cedar, Iowa. Was superintendent of schools at Columbus City, Iowa in 1913-14. Thereafter entered the University of Iowa and graduated from the college of law in 1917. Soon thereafter enlisted in the U. S. Army and served until in 1919 and has since been twice commissioned in the infantry reserve. Began practising law at Bedford, in April, 1919, with Frank Wisdom, forming a partnership of Wisdom and Kirketeg, March 1, 1920. Served as county attorney of Taylor county, in 1929 and 1930. Has been an active member of the American Legion serving as first district commander of the old eighth congressional district. Has also been active in Masonic and Eastern Star orders. Served as grand high priest of the grand chapter of Royal Arch Masons of Iowa in 1931-32; at the present time is associate grand patron of the grand chapter of the Order of Eastern Star of Iowa. Is a member of Presbyterian church. Was married to Kathlyn M. MacCulloch of Nashua, Iowa, on February 7, 1937. Elected to the senate in 1936. A republican.

HAROLD V. LEVIS, Chariton.—Senator from the fourth district, composed of Lucas and Wayne counties, was born June 25, 1896, at Allerton, Iowa. Attended the State University of Iowa three years, and Drake University three years. Admitted to the bar in 1924 and served as county attorney of Lucas county for three terms. Served in World war for two years. Married and have two children. Elected to the senate in 1936. A republican.

HUGH W. LUNDY, Albia.—Senator from the fifteenth district, composed of Monroe and Marion counties, was born in Spring Hill, Iowa, August 28, 1893, the son of James W. Lundy and Anna Peverley Lundy. He attended public schools at Indianola and graduated from the Indianola high school in 1911; from Simpson college, Indianola, in 1915 with the degree of bachelor of arts. He attended the University of Pennsylvania, Wharton school of commerce in 1915 and 1916, and the college of law, Drake University, and was admitted to the practice of law in 1924, prior to which time he served as principal of the high school at Winterset, Iowa, one year and principal of the high school at Albia, Iowa, seven years. In 1916 he married Miss June Skinner of Genoa, New York, and they have one daughter, Lorraine Lundy, a student at the University of Iowa. He served as city attorney two terms at Albia, and is a member of the law firm of Lundy & Pabst, Albia, Iowa. He is a member of the Alpha Tau Omega social fraternity, of Warren lodge, Indianola, A. F. & A. M., Royal Arch and Zerubbabel commandery at Albia, Kaaba temple of the Mystic Shrine, I. O. O. F., Albia Rotary club. He is secretary of the commercial club at Albia, and past president of the Iowa Association of Commercial Organization Secretaries. He is a member of the Greater Iowa Commission and is secretary of the Iowa Coal Institute, devoting most of his time in such capacity. He is a member of the Baptist church. He was a delegate to the national republican convention at Cleveland, 1936, and was elected to the Senate in 1936. A republican.

EUGENE I. MASON, Brooklyn.—Senator from the twelfth district, composed of Poweshiek and Keokuk counties, was born on a farm five miles east of Brooklyn, May 6, 1879. Parents, E. H. and Sarah E. (Manatt) Mason. Attended rural school and high school at Brooklyn, later attended college. After leaving college became a commercial traveler for twenty-five years, and then returned to the farm home. Married Rae H. Lynch, Phillipsburg, Kansas, and has one daughter, Faithe Wyvonne. Was elected to senate November, 1934. A democrat.

WINFRED MIGHELL, Holstein.—Senator from the forty-sixth district, composed of Ida, Cherokee and Plymouth counties, was born in Ames, Iowa, August 28, 1874, and is of the ninth generation of Deacon Thomas Mighell who came to Plymouth colony in 1636 from Brighton, England. Moved with parents to farm

in Ida county in 1884; worked on farm and attended country school winter terms. Admitted to Iowa State college at Ames in 1892 on examination, attending three years. Taught school and farmed till 1904. Graduated at Iowa City with degree of M.D. in 1908. Practiced medicine and surgery in Washington state and Iowa till 1932, at the same time taking an active part in farming and stock production. Was married to Sadie B. Gleason of Cherokee county, April 10, 1901, and they have one son and two daughters, Ronald L., a senior economist in the department of agriculture, Washington, D. C., Winifred Viola, now Mrs. Geo. Mathews of Danville, Iowa, and Helen Lola, now Mrs. Charles Hodde of Colville, Washington. Has served as township clerk, city councilman, coroner, health officer, county physician and surgeon, and bank director. Member Masonic lodge, Unitarian church and American Hereford Breeder's Association. Elected to senate in 1936. A democrat.

HENRY D. MILLER, Morley.—Senator from the twenty-fourth district, composed of Cedar and Jones counties, was born near Morley, Iowa, January 7, 1867, where he has lived all his life excepting the years from 1917 to 1926, when his business called him to live in Cedar Rapids. He was distributor for the Buick Motor Company during the years 1910 to 1926, and has the distinction of being the only man or firm who shipped automobiles by the train load into the state of Iowa. Besides his farming business, he conducted a general store at Morley for a period of fourteen years, also has been interested in the banking business during these years, and has built up and at this time maintains one of the largest and most select herds of pure bred Aberdeen Angus cattle in the world, and he is the largest individual farmer in Jones or Cedar counties. Elected to the senate in 1932, and re-elected in 1936. A democrat.

PAUL L. MILLHONE, Clarinda.—Senator from the seventh district, composed of Page and Fremont counties, was born in Page county, Iowa, December 8, 1892. He was educated in the public schools of Page county, and graduated from Simpson college, Indianola, Iowa, and from Western Reserve law school of Cleveland, Ohio. He has practiced law in Shenandoah and Clarinda, Iowa, since 1922. He was county attorney of Page county from 1925 to 1931. He was married to Margaret Griffith of Des Moines, Iowa, in June, 1926, and they have four children: Martha Mary, Margaret Ruth, John Paul and James Newton. He is a member of Alpha Tau Omega college fraternity, Phi Delta Phi law fraternity, the Masonic lodge, and the Presbyterian church. Elected representative in 1930, re-elected in 1932, and elected as senator in 1934. A republican.

MORRIS MOORE, Walnut.—Senator from the nineteenth district, Pottawattamie county, was born in Washington county, Iowa, September 11, 1874. Father, Dr. E. B. Moore, physician; mother, Elizabeth (Watters) Moore. Moved to Harlan, Iowa, in 1878, and attended Harlan public schools. Graduated from John A. Creighton medical college in 1901, and located in Walnut, Iowa, in 1902, and has been a resident of Walnut and of Pottawattamie county since that time, engaged in the active practice of medicine and surgery. He is a member of the city council, board of education, commercial club of Walnut, and the Morro lodge No. 559, A. F. & A. M., B. P. O. E. lodge No. 445, Atlantic, and of the county, state and American medical associations. Married Cora F. Backus in 1905 and has two daughters: Mrs. T. R. Osborne, Jr., of Des Moines, and Betty Jane, a resident of Walnut, Iowa. Elected to the senate in 1932 and re-elected in 1936. A democrat.

TOM E. MURRAY, Sioux City.—Senator from the thirty-second district, Woodbury county, was born on a farm near Little Sioux, Harrison county, Iowa, August 21, 1891, son of Michael and Luella Murray. Educated in the grade schools and high school of Little Sioux, Iowa. Graduate of the college of liberal arts and college of law of the State University of Iowa. Member of Sigma Alpha Epsilon and Phi Alpha Delta fraternities. Entered the general practice of law at Sioux

City, Iowa, in 1924. Appointed and served as first assistant county attorney of Woodbury county from January 1, 1933, to January 1, 1937. Married Frances Margaret Bodin of Sioux City, Iowa, on November 21, 1928, and they have one daughter, Anne. Elected senator in 1936. A democrat.

GEORGE L. PARKER, Independence.—Senator from thirty-third district, composed of Delaware and Buchanan counties, was born in Independence, Iowa, July 31, 1879. Graduate of Independence high school and attended Drake University. Married, August 30, 1901, to Maude Lincoln and has three children: Thomas, George and Margaret. Druggist in Independence for thirty-four years. Elected to the senate in 1934. A republican.

FRANK PELZER, Marne.—Senator from the eighteenth district, composed of Cass and Shelby counties, was born near Griswold, Iowa, January 27, 1876. Parents were Henry and Sophia Pelzer. Educated in rural schools of Cass county. He was married to Mary Borth, June 20, 1900, and has seven children, six sons, and one daughter. Was a member of Cass county board of supervisors, for six years, and the board of education ten years. A farmer, stockman, and breeder of pure bred hogs for thirty-seven years. Member of Masonic Order. Elected to the senate November 3, 1936. A republican.

FREDERICK C. SCHATZ, Williamsburg.—Senator from the twenty-fifth district, composed of Iowa and Johnson counties, was born and reared at Amana, Iowa, son of the late Conrad Schatz. Took his college work at the State University of Iowa in professional and liberal arts colleges. Extra training in medicine, mostly in surgery and surgical diagnosis, and he holds the degrees of Ph. C., M. S. and M. D. Has practiced medicine at Williamsburg over twenty years. Married to Miss Louise Setzer of Amana, Iowa, and has one son, Conrad F. Author of treatises on government, economics, and sociology in general. Member of state political science, historical, economists and sociologists associations, and the American Political Science Association. Also a member of county and state medical societies. Member of the following fraternal organizations: Masonic, Knights of Pythias, Odd Fellows, and Elks. For a number of years, member of local board of education. Elected to the senate in 1936. A republican.

ALBERT J. SHAW, Pocahontas.—Senator from the fiftieth district, composed of Buena Vista, Humboldt, and Pocahontas counties, was born at Dayton, Wisconsin, the son of Prentice J. and Jennie (Marshall) Shaw. Moved to Iowa with parents when five years of age. Educated at Cornell college and Drake University. Married 1909 to Genevieve B. Murphy of Iowa City. They have five children: Frank, Eleanor, Catherine, Albert and Robert. Interested in farming and dairying. Trustee Buena Vista college. Engaged in practice of law with son, Frank, at Pocahontas under firm name of Shaw & Shaw. Served as county attorney, Pocahontas county, 1910-1920. Elected to senate in 1934. A republican.

C. COLFAX SMITH, Clarksville.—Senator from the thirty-ninth district, composed of Bremer and Butler counties, was born in Adair county in November, 1868. His early education was obtained in the public schools, and the high school in Harlan, Iowa. He taught for a short time in the country schools, then took a college course and became superintendent of schools in Fontanelle, Iowa. He resigned this position to enter Northwestern medical school where he finished in 1904. He married Rachel Corrough of Malcom, Iowa, and has two daughters, Louise, a librarian in Toledo, Ohio, and Marian Elizabeth, now Mrs. Arthur Oliphant of Des Moines, Iowa. He is a Mason and Odd Fellow and a member of the Presbyterian church. Was elected representative from Butler county in 1934 and senator in 1936. A republican.

ROY E. STEVENS, Ottumwa.—Senator from the thirteenth district, Wapello county, was born on a farm in Wapello county, January 8, 1878, and attended the local schools. In 1902 he succeeded his father in the retail shoe business in Ot-

tumwa, Iowa, in which business he is still engaged. Married Marie Van de Ven in 1907 and has one daughter, Martha. He has also been engaged in farming since 1912, specializing in dairy farming. Was president of the chamber of commerce and retail merchants of Ottumwa. Was president of the Iowa Retail Shoe Dealers Association. Has been chairman of Wapello county good roads committee for several years and has been very active in the work of bringing about the good roads program not only in Wapello county but in the state of Iowa. Served as member of legislative interim committee on reduction of public expense in 1931 and 1932. Member of Presbyterian church, a Mason and member of Rotary club of Ottumwa. Elected to the senate in 1930, and re-elected in 1934. A democrat.

PAUL P. STEWART, Maynard.—Senator from the fortieth district, composed of Fayette and Allamakee counties, was born at Maynard, Iowa, January 1, 1877. A graduate of Maynard high school, business course at Upper Iowa University and dairy industry course at Iowa State college. Married December 25, 1901, to Lena M. Struthoff of Maynard, Iowa, and they have four children, Gladys June, John Howard, Irving Paul and Robert Dale. Has operated a 320 acre dairy farm in Fayette county continuously for 35 years specializing in pure bred Holstein Friesian cattle. Elected to the senate in 1936. A republican.

B. C. WHITEHILL, Marshalltown.—Senator from the twenty-eighth district, Marshall county, was born on a farm near State Center, Iowa, March 6, 1875. Graduated from State Center high school and attended Grinnell college. Enlisted in the forty-ninth Iowa infantry in the Spanish-American war, serving in Cuba. Married Manie L. Vance, of Laurens, Iowa, April 5, 1900, and has two sons, Nelson and Joseph, both of whom reside in Marshalltown. For a number of years he was in the mercantile business at State Center, where he was a member of the town council and school board. Served for a time as county chairman of the republican central committee. In 1916 he was appointed by the board of control as commandant of the Iowa Soldiers Home, which position he held for twenty years, or until 1936 when he was elected senator. A member of various Masonic orders and civic organizations. A republican.

SANFORD ZEIGLER, JR., Fairfield.—Senator from the second district, composed of Jefferson and Van Buren counties, was born September 27, 1891. Attended the public schools of Fairfield and Parsons College. Was married November 28, 1912, to Erma H. Fisher of Fairfield, and has one child, Virginia. A member of the Masons, Elks, and the Methodist church. Served as clerk of the district court, member of the board of supervisors and state representative from Jefferson county in the forty-sixth general assembly and forty-sixth extra session. Elected to the senate in 1936. A republican.

BIOGRAPHIES OF STATE REPRESENTATIVES

GUSTAVE ALESCH, Marcus.—Representative from Plymouth county, was born in Luxemburg in 1877, and was educated in the public schools of Luxemburg. He is a member of the Catholic church and a member of the Knights of Columbus. He came to the United States when 18 years of age. He was united in marriage to Justine Kass, to which union seven children were born. After his marriage, he first farmed in Plymouth county, then moved to Kansas, where he farmed three years, returning to Plymouth county, where he purchased a farm near Remsen, which he and his family now occupy. He has been secretary of the Farmers' Elevator Company of Marcus, and secretary-treasurer of the shippers' association. He has been president of the Co-operative Community Oil Company of Marcus, and has been president and is now a member of the rural independent school district of Remsen. Mr. Alesch served as a member of the Plymouth county board of supervisors for six years. Serving third term in the legislature. A democrat.

A. H. BAUMHOVER, Carroll.—Representative from Carroll county, was born on a farm in that county, October 5, 1893, and attended the rural schools and high school of Carroll. Is engaged in farming. Was married in June, 1917, to Josephine Kanne and they have seven children; Denis, Alfred, Leola, Margaret, Ruth, Richard and Rita. He has always been actively interested in community affairs, having been president of the county farm bureau and a member of the county corn-hog control association. Member of Catholic church and Knights of Columbus. Serving second term in legislature. A democrat.

CHAS. L. BECKLER, Waterloo.—Representative from Black Hawk county, was born in Rochester, New York, July 23, 1909, the son of Jacob and Rebecca Beckler. Graduated from law school in 1931 and has been actively engaged in the practice of law since that time. Married Miss Jeanette Gertrude Roman, December 31, 1933. Member Sigma Kappa Alpha, honorary legal fraternity. Serving first term in general assembly. A democrat.

ALBERT BELTMAN, Hospers.—Representative from Sioux county, was born in Platte, South Dakota, June 28, 1883. Has resided 15 years at Hospers on a farm. Member of the Dutch Reform church. Has been active and served as an officer of various co-operative movements for the past 30 years. Serving first term in the legislature. A republican.

MARTIN E. BENZ, Lawler.—Representative from Chickasaw county, was born May 5, 1884, on a farm near Lawler, Iowa. He married Miss Margaret C. Lundby of Harlan, Iowa, May 7, 1915. Their family consists of one daughter, Maurine. Mr. Benz spent twenty-eight years in Canton, South Dakota, in the meat business, and for the last eight years has engaged in farming in Chickasaw county, Iowa. He is a member of the Lutheran church and the Masonic lodge. Elected representative in 1934 and 1936. A republican.

ROBERT D. BLUE, Eagle Grove.—Representative from Wright county, was born at Eagle Grove on September 24, 1898. Graduated from the Eagle Grove high school in 1916 and was engaged in work on the railroad, and in grocery and furniture stores. Attended C. C. C. College at Des Moines, Iowa State College and was graduated from the college of law of Drake University in June, 1922, and admitted to practice of law in Iowa on June 6, 1922. Has practiced law at Eagle Grove with the firm of Hobbet and Blue since 1922. Was appointed county attorney of Wright county in October, 1924, to fill out vacancy and served as county attorney from that time until January, 1931. Was city attorney of the city of Eagle Grove from March, 1932, to September, 1933. Was alternate delegate to the republican national convention in 1932. Member of the Masonic lodge, the American Legion, Sigma Alpha Epsilon and Phi Alpha Delta fraternities. Married Cathlene Beale of Tama, Iowa, a graduate of the college of commerce of Drake University, and have two children, Barbara Ann, age 8, and Donald Robert, age 6. Elected to the legislature in 1934 and 1936. A republican.

L. C. BOWERS, Kent.—Representative from Union county, was born in Henry county, Iowa, September 3, 1867. Educated in public schools and Iowa State Teachers College. Taught as principal of town schools for twelve years. Entered the mercantile business in Kent, Iowa, in 1900, continuing to the present. Married in 1906 to Alta M. Toland and has one son, Virgil L., of Washington, D. C. Elected representative in 1932, 1934 and 1936. A republican.

THOMAS H. BRODERSEN, Battle Creek.—Representative from Ida county, was born in Germany, July 27, 1877, and came to the United States with his parents in 1881, locating in the vicinity of Oxford Junction, Jones county, Iowa. In 1889, he moved with his parents to Morgan township, Woodbury county, Iowa, where he has lived on a farm which he operated and still owns. In 1920, he moved to

Battle Creek, Iowa, and has lived there since. He was united in marriage to Magna Weidner of New York City in 1900. She died in 1934. Mr. Brodersen has served as township trustee and assessor and for 10 years on the town council. He is a member of the Presbyterian church and is a thirty-second degree mason. Elected representative in 1936. A republican.

ED R. BROWN, Des Moines.—Representative from Polk county, was born in Greenfield, Iowa, November 11, 1876, and was educated in the public schools of Adair county; graduated from the Capital City Commercial College of Des Moines, Iowa, in 1895; was two years an official court reporter in the tenth judicial district of Iowa, and was two years secretary in the office of Governor Leslie M. Shaw; was admitted to the bar of Iowa in January, 1900, and graduated from the law department of Drake University, Des Moines, Iowa, in June, 1900; began practicing law in Stuart, Iowa, in November, 1900, and served as county attorney for Adair county for two terms; served in the forty-fourth general assembly as one of the representatives from Polk county. Wife's name is Katherine Brown whom he married in Delaware county, Iowa, in May, 1900; has no children. Has been practicing law in Des Moines since October, 1914. Is a member of the First Methodist church and of the Masonic bodies, including the Shrine. Elected representative in 1936. A republican.

FRED K. BRUENE, Gladbrook.—Representative from Tama county, was born April 17, 1888 on a farm near Gladbrook and was educated in the rural schools of Tama county, later attended Charles City college, receiving his B. A. degree from there in 1912, then attended the State University of Iowa, receiving his master's degree from there in 1913. Member of the Sigma Chi honorary science fraternity. Began farming on a farm in Grundy county in 1916 and in 1929 moved to a farm in Tama county. Served as director of Beaman consolidated school five years, as president of Tama County Farm Bureau three years, as superintendent of young people in Tama county council of christian education five years and is now a member of the Iowa State Council of Christian Education, and of the M. E. church. Married and has five children, Warren, Richard and Doris, students of Iowa State college and Jean and Merle attending the Gladbrook high school. Serving first term in legislature. A democrat.

HARRY BULOW, Clinton.—Representative from Clinton county, was born in the city of Clinton 1884, the ninth child of Frederick and Hannah Bulow, early settlers, and educated in the Clinton public schools. In 1907 he and Catherine Hansen of Clinton were married and their children are Edwin, Genevieve, Harry Jr., and William. He has been a member of the Clinton board of education, mayor of Clinton, and for thirty years has owned and operated a barber business in Clinton; being also employed during that time with the Illinois Banker's Life Company of Monmouth, Illinois. He is a member of the Congregational church and a Mason. Serving first term in the legislature. A republican.

HENRY W. BURMA, Allison.—Representative from Butler county, was born November 7, 1895, in Butler county, Iowa. Served overseas during the World war. Sheriff of Butler county fourteen years. Married and has two children. Attends Associated church. Serving first term in the legislature. A republican.

IVAR CHRISTOFFERSEN, Cedar Falls.—Representative from Black Hawk county, was born in Cedar Rapids, Iowa, on January 6, 1899. His parents, Hans J. Christoffersen and Mary (Jensen) Christoffersen, came to Iowa from Denmark in the early eighties. In 1930, he married Veronica Sedar and they have one child, Liane Mae. He has been a resident of Iowa practically his entire life, having resided on a farm for several years in Cass county and he has also lived in Corning, Winfield and Waterloo, Iowa, and is now a resident of Cedar Falls, Iowa. He graduated from Iowa State Teachers College with a B. A. degree in 1923, and from the college of law at the State University of Iowa in 1926. After graduating from law school he spent five years in the legal department

of a Chicago bank, returning to Iowa in 1931 to take up the practice of law in Waterloo. In 1933 he was appointed district counsel for the Home Owners' Loan Corporation at Dubuque, Iowa, and remained with that corporation until March of 1936 when he again took up the practice of law in Cedar Falls, Iowa, where he is now located. He is a member of the Episcopal church, the Phi Alpha Delta and Alpha Chi Epsilon fraternities. He is also a member of the Elks club, the Lions club and the American Legion. This is his first term in the legislature. A democrat.

L. R. CLEMENTS, Harvey.—Representative from Marion county, was born in Morgan county, Ohio. He moved with his parents to a farm in Jasper county, Iowa in 1858, when he was four years old. After leaving country school he took a three-year course in the Hazel Dell academy at Newton, Iowa. He was married in 1876 to Miss Angeline Jacobs, who passed away in 1907. They had four children, three daughters and one son. In 1881 he and his family moved to Des Moines where he was engaged in the furniture business for fifteen years. For several years he conducted an excelsior manufacturing plant and later engaged in the walnut timber and lumber business. He is the only living charter member of the Center Star lodge I. O. O. F. of Des Moines, Iowa. For seven years Mr. Clements was deputy clerk of the district court, in Marion county, at Knoxville. A democrat.

HARRY F. COPELAND, Waukee.—Representative from Dallas county, was born on a farm near Chenoa, McLean county, Illinois. He attended country schools in Illinois; moved to Waukee, Dallas county, Iowa, in 1894. Was married March 24, 1904, to Abbie E. Jones, who passed away January 6, 1926. They had two children, Wilma A. and Ralph C. Has been actively engaged in farming and stock feeding since moving to Iowa. Member of the county board of supervisors for two terms. Served as representative in the forty-second extra and forty-sixth, forty-sixth extra and forty-seventh general assemblies. A democrat.

W. H. CRAMER, Emerson.—Representative from Mills county, was born in Warren county, Illinois, November 27, 1870. Came to Iowa with parents, January 1, 1880, where they located on a farm in Pottawattamie county. He married Lizzie Reynolds December 23, 1894, and they have three children; Alva, Earl, and Mrs. Gayle Greenwood. Moved to a farm in Mills county, March 1, 1900, and has been a farmer practically all his life. Has also been an auctioneer for thirty-nine years. He sold his farm in the spring of 1930, and since that time has been engaged in the insurance and real estate business together with his auctioneering. He has held county and school offices and was mayor of Emerson for five years and resigned that office to attend the forty-sixth general assembly. Member of the Baptist church and Masonic order. Served in the forty-sixth and forty-sixth extra and forty-seventh general assemblies. A democrat.

JAMES E. CRAVEN, Kellogg.—Representative from Jasper county, was born on a farm near Kellogg, Jasper county, Iowa, September 6, 1866. His parents were both born in the state of New York, coming to Iowa in the early sixties. After leaving the country school he took a three-year course in Hazel Dell academy, at Newton, Iowa. Is engaged in farming, stock raising and various other occupations. Was married to Miss Julia Smith of Poweshiek county, Iowa, December 14, 1892. Has four children, two boys and two girls. Served as representative in the thirty-sixth, forty-fourth, forty-fifth, forty-fifth extra, forty-sixth, forty-sixth extra and forty-seventh general assemblies. A democrat.

ERNEST L. CURRIE, Council Bluffs.—Representative from Pottawattamie county, was born January 19, 1902, in Council Bluffs, Iowa. Graduated from Abraham Lincoln high school in the year 1920. On July 2, 1921 married to Margaret Green of Council Bluffs, and has two children. Served in ammunition train, World

war. Member of American Legion, Elks club and Masonic fraternity. Engaged in mail order business, dealing with theatre advertising accessories since 1926. First time to hold public office. A democrat.

GLENN CURTIS, Cherokee.—Representative from Cherokee county, was born and raised on the farm he now operates, February 8, 1893, son of M. H. and Josephine G. Curtis. His educational training was received in the rural schools of the county, high school at Cherokee, Iowa, and college at the University of Oregon. Mr. Curtis has been active in community affairs, being chairman of Pilot township school board for many years, chairman of the Cherokee county corn-hog control association in its initial year of operation, and is now serving as president of the Pilot-Rock Plowing Match Association. He married Bessie Rebecca Hagan in 1914, to whom were born four children, William, Josephine, Dale, and Charlotte. He is a member of the Methodist church, and was elected to the legislature in 1934 and again in 1936. A democrat.

DAVID A. DANCER, Lamoni.—Representative from Decatur county, was born at Lamoni, October 7, 1896, the son of David and Anna A. Dancer, pioneer Decatur county residents. He attended the public schools of Lamoni and was graduated from the State University of Iowa in 1917. He spent twenty-two months in the army holding a commission as first lieutenant. Has been actively engaged in live stock raising and farming since March 1, 1919. Married to Florence Messerli of West Union in November, 1917, and they have three daughters, Jane, Alice and Jo Ann. Charter member of Ralph A. Judson post of American Legion at Lamoni. Served on town council ten years. Member of board of directors of Farmers Grain and Seed company; president of Decatur County Farm Bureau; chairman of board, Lamoni Cooperative Creamery Association. Serving second term in legislature. A republican.

HENRY L. DAVIS, Winterset.—Representative of Madison county, was born on Madison county farm, March 14, 1886. Received early education in rural school and graduated from Winterset high school in 1907. Graduated from Capital City Commercial College in 1910. Taught school and operated Madison county farm. Employed in Madison county auditor's office from 1927 to January 1, 1937. Served three and one-half terms as county auditor. Married to Ruth Simmons, in Armstrong, Missouri, in 1921, and has two sons, Melvin and Donald. Is a member of Methodist church, Masonic lodge, K. of P. lodge. Served two years on city council at Winterset, and is at present, a special representative of the New York Life Insurance Company. Elected representative in 1936. A republican.

WALTER DIETZ, Walcott.—Representative from Scott county, was born February 11, 1896, on the farm he now owns and operates. He is the only son of Louis and Cecelia Dietz, pioneer Scott county residents. He is married and has five daughters and one son: Lorraine, Lois, Darlene, Dona Mae, Joyce and Leon. In addition to his farming activities he is a breeder of pure bred Milking Shorthorn cattle. He is a member of Walcott K. of P. lodge and Davenport Eagles. Was president of the Scott County Farm Bureau in 1934 and 1935 and served as president of the Walcott District Institute. First term as representative. A democrat.

BERT E. DODDS, Danville.—Representative from Des Moines county, was born on a farm in Des Moines county October 11, 1885, the eldest son of Col. A. E. and Mary Dodds. Was educated in the public schools and Howe's Academy at Mt. Pleasant, Iowa. Was married Nov. 27, 1907 to Mary Lulu Blakeway, and has one son William Ellsworth. He served as delegate to county and state conventions, and was township assessor for several terms. Past master and past worthy patron of Masonic and Eastern Star lodges; vice president of Danville State Savings Bank; member of Methodist church, and has always taken

an active interest in community welfare, and the republican party. Elected representative in 1936. Hobby: collecting Indian relics, and hunting wild ducks. A republican.

WILLIAM J. DREESSEN, Breda.—Representative of Crawford county, was born in Crawford county August 19, 1890. He received his education in the common schools, and was united in marriage to Miss Wilhelmina Groen of Crawford county, March 12, 1913 and to this union six children were born, Alfred W., Marvin R., Leonard H., Dorothy Jane, Norma Elaine and Donna Bell. He has been engaged in farming all his life, held office of assessor of Jackson township for several years, and now holds the office of democratic committeeman of Jackson township in Crawford county. He is a member of the Presbyterian church, and a member of the Masonic order. Serving his third term in the legislature. A democrat.

JANS T. DYKHOUSE, Rock Rapids.—Representative from Lyon county, was born in Hastings, Nebraska, December 9, 1889. He moved with his parents to Lyon county, Iowa, in 1892 and was educated in the rural schools of Lyon county, Rock Rapids high school and the University of Dubuque, from which college he graduated in 1916. Worked in banks 15 years, and in 1931, entered the real estate, farm loan and insurance business for himself in which business he is now engaged, together with farming. Married to Dora Getting of Little Rock, Iowa, October 25, 1917 and has three children, Eleanor, Emerson and Dorothy Jean. He is a member of the Rock Rapids school board, the Masonic lodge, the Kiwanis club and the Methodist church. Serving first term in the legislature. A republican.

ISABEL M. ELLIOTT, Bronson.—Representative from Woodbury county, was born at Hawarden, Iowa; was educated through high school, in the Sioux City schools and was graduated in 1906 from St. Clara college, Sinsinawa, Wisconsin. Married in 1910 to Frank A. Elliott of Sioux City and located on a farm west of Bronson, Iowa. She is the mother of three children, Margaret, (Mrs. M. C. Goodrich), Franklin and Anne. Mrs. Elliott is now a widow of the late Frank A. Elliott. Elected state representative in 1936. A democrat.

FRANK L. ENGEL, Davenport.—Representative from Scott county, was born in Davenport, Iowa, August 31, 1908, the son of Frank and Lillian Engel. Received his education in the Davenport schools and studied music under Orville Foster. After receiving his education he engaged in the drug business, and now operates the Northwest Drug Co. and the Northwest Laboratories at Davenport. Unmarried. Member of the Catholic church, Knights of Columbus, junior chamber of commerce, Eastern Iowa Druggists Association, treasurer of the Scott County Young Democratic Club, and associate member of the Iowa Policemen's Association. Serving first term in legislature. A democrat.

EARL C. FISHBAUGH, JR., Shenandoah.—Representative from Page county, was born in the city of Shenandoah, Iowa, December 27, 1909, the elder son of Earl C. Fishbaugh and Irene Fender Fishbaugh. Educated in the grade school and high school at Shenandoah, Iowa, and graduated from the University of Nebraska law college in 1933. Began the practice of law at Shenandoah, Iowa, in June, 1933, and married to Esther Elizabeth Miller, December 27, 1934. Director of the Security Trust and Savings Bank of Shenandoah, Iowa, member Delta Theta Phi law fraternity, and affiliated with the Presbyterian church. Elected to the legislature in 1934; re-elected in 1936. A republican.

JOE FLYNN, Decorah.—Representative from Winneshiek county, was born on a farm at Rumpus Ridge, Fayette county, Iowa, August 8, 1902. He was educated in the rural schools, graduated from New Hampton high school and attended Iowa State Teachers College at Cedar Falls. In 1923 he entered news-

paper work as a feature writer and traveled extensively throughout North America as a contributor of features to newspapers and magazines. He was formerly of the adjutant general's office, war department, Washington, D. C. During his newspaper career he has been associate editor of the Decorah Journal, at Decorah, Iowa. He spent four years in publicity work for corporations in the southern half of the United States and has been actively identified with sports promotion. In 1934 he developed Niagara cave on the Iowa-Minnesota line and at present is engaged in publicity work in connection with it. In 1937, he introduced the resolution in the Iowa legislature that Iowa license plates should be in the shape of an "ear of corn". He is unmarried. Elected representative in 1934 and reelected in 1936. A democrat.

HARLAN C. FOSTER, Mt. Pleasant.—Representative from Henry county, was born March 10, 1886 on a farm near Hastings, Nebraska, the son of Charles and Arminda (Brown) Foster. Lived five years in Thomas county, Kansas where his father took a homestead, then moved to Henry county, Iowa in 1891 where he received his education in rural school and was graduated from Mt. Pleasant academy. Taught one year in Henry county and two years near Hastings, Nebraska. Married to Nellie L. Ross, September 26, 1909, at Corpus Christi, Texas, and has three children, Mrs. Swiers Brown, Floyd and Dorothy. Farmed three years near Panama, Nebraska then moved to the farm in Henry county which his grandfather bought in 1853, and which has been owned by members of the family since that time, where he has been engaged in general farming, and feeding of live stock. Has served as director and secretary of schools and cooperatives. Elected to the legislature in 1936. A republican.

LAMAR FOSTER, West Branch.—Representative from Cedar county, was born on a farm in Illinois, April 4, 1898; graduated from high school and attended James Milliken university as a member of the student army training corps. Taught in the rural schools in central Illinois for three years, and came to Downey, Cedar county, Iowa, as principal of the Downey public school in 1919. Manager, Farmers Cooperative Elevator and Exchange at Centerdale four years. Has been engaged in farming since 1925. Married to Mary Thomason in 1920, and has five children, LaMar, Jr., Derrold, Doris Jean, Mary Jeanette and Audrey Fern. Member of the Masonic order and member of the M. E. church. Elected representative in 1932, in 1934 and 1936. Elected speaker of the house of representatives for the forty-seventh general assembly. A democrat.

HENRY FOX, Elma.—Representative from Mitchell county, was born and raised on the farm on which he still lives in Mitchell county on March 3, 1891. Was educated in schools of Mitchell county and Iowa State College. Is married and has six children. Has been engaged in farming all his life. Elected representative in 1936. A democrat.

J. W. FRIZZELL, Brooklyn.—Representative from Poweshiek county, was born on a farm three and a half miles northwest of Brooklyn, Iowa, January 10, 1865. His parents, Thomas Frizzell and Margaret (Buchanan) Frizzell, were early settlers coming to Iowa in 1853. He was educated in the rural schools and assisted his father in farming and stock raising until 1891, when he located on the farm two miles west of Brooklyn, which his grandfather had purchased from the government. Married Miss June Sleggel, February 17, 1892. Four children were born, Wayne, Thomas Lee (deceased), Helen Sara Ritter, and Ruth Reading. Resided continuously on the home farm, two miles west of Brooklyn, until 1916, when the family moved to Brooklyn. Served on city council and board of supervisors. Is a member of all branches of the I. O. O. F., a past grand patriarch and past department commander. Also belongs to Knights of Pythias. His church preference is Presbyterian. Serving third term in the legislature. A democrat.

OTTO FUELLING, Farmersburg.—Representative from Clayton county, was born in Farmersburg, Iowa, on March 20, 1889, where he has since resided. Attended public schools and completed a business course in a Cedar Rapids business college. Engaged in the lumber business for the past twenty-five years. Served as mayor of Farmersburg for ten years and as member of the board of directors of the Farmersburg Savings Bank for ten years. Was married May 12, 1910, to Genevieve Brown of Cresco, Iowa, and they have one son, Kenneth, and one daughter, Winnefred. Member of Masonic order. Serving third term in the legislature. A democrat.

J. P. GALLAGHER, Williamsburg.—Representative from Iowa county, where he was born seventy-four years ago. Unmarried and a member of the Catholic church. Editor of the Williamsburg Journal Tribune for thirty-six years. Serving fifth term in the legislature. A democrat.

JOHN R. GARDNER, Lisbon.—Representative from Linn county, was born on farm west of Iowa City, Iowa, September 23, 1875, the fifth son of Enis Howard and Susan M. Gardner. Attended rural schools and Iowa City grade schools, Iowa City academy, graduated from the State University of Iowa medical college in March, 1899. Served in the Spanish-American and World war; over seas ten months. At present colonel, medical officers reserve corps. Located in Lisbon, Iowa, in March, 1900. Married April, 1905 to Pearl O. Smith and they have three children. Member and trustee of Methodist church. Member of I. O. O. F., Masonic lodge, including Scottish Rite and Shrine, drum major of El Kahir Shrine band. Past president of Rotary club, past president Linn County Medical Society, past president Iowa department R. O. A. Elected representative in 1936. A republican.

C. G. Good, Ogden.—Representative from Boone county, was born near Ogden, Iowa, in 1873, the son of John L. and Catherine Good. He was educated in the county schools and later attended Capital City Commercial College for two years at Des Moines, Iowa. Was married May, 1899, to Alice L. Zunkle of Pilot Mound, Iowa, and they had three children, Lucille, Lester and Mable. A farmer and horse breeder and is known in the state and nation as the outstanding Belgian horse breeder of the United States. Served as township trustee, justice of the peace, and two terms as a member of the Ogden school board. Serving first term in the legislature. A republican.

DEWEY E. GOODE, Bloomfield.—Representative from Davis county, was born in Bloomfield, Iowa, June 2, 1898, the son of L. E. and Rosa Goode. He was educated in the public schools of Bloomfield and was married in 1917 to Miss Ione McIntire. The first two years after his marriage he resided on a farm in Davis county, and then went back to Bloomfield to help his father in the produce and fur business, and he has continued in the same business up to the present time. Serving his third term in the legislature. A republican.

GEORGE W. GROVES, Webster City.—Representative from Hamilton county, was born November 2, 1872, on a farm in Hamilton county which he now owns. Was educated in the rural schools and has always operated his own farm. Son of Jackson Groves who came to Iowa from Virginia and Jane Dressler Groves who came from Pennsylvania both in the early sixties. Married in 1893, to Mary A. Branch to whom was born three daughters and one son. Has always been interested in cooperative movements not only of farmers but of farmers and business men. Served in the forty-sixth and forty-sixth extra and forty-seventh general assemblies. A democrat.

GEORGE W. HATHAWAY, Independence.—Representative from Buchanan county, was born in Independence, May 7, 1879, his parents Alexander A. Hathaway and Mary A. Hathaway were pioneer residents of Buchanan county. He received

his education in local schools; married Clara I. Ryan of Independence in 1908; farmed several years and engaged in breeding and showing of pure bred Holstein cattle. He was in the employ of the Rock Island rail road for four years, and has been a mail messenger for the past several years. Serving first term in the legislature. A republican.

THOS. HENDRICKSON, Corning.—Representative from Adams county, was born in Winnebago county, Iowa, on January 25, 1871, and moved with his parents to a farm in Adams county, Iowa, in 1874. He attended the public schools and was married in 1897. Spent two years in a general store in Shelby county, Iowa, returning to farming in Adams county, Iowa. He has served as a member of the county board of supervisors, also deputy sheriff of Adams county. Is a member of the Masonic and Royal Arch orders. Serving second term in the legislature. A republican.

B. B. HICKENLOOPER, Cedar Rapids.—Representative from Linn county, was born in Blockton, Iowa, July 21, 1896, the son of Nathan O. and Margaret A. Hickenlooper, both of whom were born in Taylor county. Graduate of Iowa State College department of industrial science and of the law school of the University of Iowa. Entered the practice of law in Cedar Rapids, Iowa, in 1922. Served twenty-one months in the army during the World war, a portion of which was spent over-seas with the three hundred thirty-ninth field artillery. Married in 1927 to Verna E. Bensch, and has two children, Jane Carroll and David B. Member of the Consistory and Shrine, B. P. O. E. and American Legion. Affiliated with the Methodist church. Serving second term in the general assembly. A republican.

LEO A. HOEGH, Chariton.—Representative from Lucas county, was born in Audubon county, March 30, 1908, the son of William Hoegh, who was also born in Audubon county. He received his early education in the public schools of Elkhorn, Iowa; his B. A. degree at the University of Iowa in 1929 and his J. D. (law) degree at the University of Iowa in 1932. Entered the practice of law in Chariton, Iowa in 1933 and in 1936 married Mary Louise Foster. Member of the Knights of Pythias, Rotary club, Pi Kappa Alpha and Delta Theta Phi. He is a lieutenant in the three hundred fiftieth infantry reserve and is affiliated with the Methodist church. Serving first term in the general assembly. A republican.

O. N. HULTMAN, Stanton.—Representative from Montgomery county, was born in Stanton, Iowa, of Swedish descent. He attended the public school and was graduated from the Stanton high school, and began his business career as a clerk in a general store. Later he accepted a position as assistant manager of a retail lumber business, and after two years he became its manager and at present is owner of a retail lumber business. He has served as mayor and councilman of Stanton. A director of the First National bank. He is a member of the Lutheran church, American Legion, K. of P., and is a thirty-second degree Mason. Serving his third term in the legislature. A republican.

JOHN R. IRWIN, Keokuk.—Representative from Lee county, was born in Keokuk, Iowa. He received his early education in the public schools of Keokuk; was graduated from Lawrenceville preparatory school, Lawrenceville, New Jersey, in 1902, and received the degree of bachelor of letters from Princeton University, Princeton, New Jersey, in 1906. He attended for a time the National University law school, Washington, D. C. In 1907 he entered the Irwin-Phillips Wholesale Dry Goods Company in Keokuk. This company was established by his grandfather, Stephen Irwin, in 1856. In 1909 he married Miss Florence Johnstone of Keokuk, whose grandfather, Edward Johnstone, served in the third constitutional convention held at Iowa City in 1857, and also in the third and fourth sessions of the territorial council, and the second session of the territorial house of representatives. He has two sons, Alexander Johnstone Irwin

and John Nichol Irwin, II. In 1917 he took a summer course at the University of Iowa in military training and tactics. He is a trustee of the Keokuk public library, and has served as director of the Y. M. C. A. in Keokuk. Appointed post-master of Keokuk by President Hoover in 1929. He is a member of the Presbyterian church and the American Legion. His grandfather, John W. Rankin, served in the Iowa senate from Lee county in the seventh and eighth sessions, and was colonel of the seventeenth Iowa infantry in the Civil war. His father, John N. Irwin, a soldier in the Union army during the Civil war, served in the Iowa house of representatives in the sixteenth and nineteenth assemblies. His father also served five terms as mayor of Keokuk, was governor of Idaho under President Arthur, governor of Arizona under President Harrison, and United States minister to Portugal under President McKinley. Elected representative in 1928, 1934 and 1936. A republican.

W. J. JOHANNES, Ashton.—Representative from Osceola county, born at Ashton, Iowa, February 18, 1890. Attended school at Ashton and at Mankato, Minnesota. Employed by the C., St. P., M. & O. railroad in 1913, at Mankato, leaving this position in 1914 to enter in the employ of the Sibley State Bank, at Sibley, Iowa, as bookkeeper. In 1919, purchased an interest in the Ashton State Bank and served as cashier of this bank since that time. Served with the air forces, A. E. F., during the World war. Married and has three daughters: Mary Clare, Eileen Margaret and Dorothy Jean. Serving second term. A democrat.

CHESTER L. JOHNS, Ottumwa.—Representative from Wapello county, was born near Moulton, Iowa, June 23, 1887. He was educated in the public schools of Moulton, Ottumwa, and Denver, Colorado. Moved to Ottumwa, Iowa with parents in 1895 and to Denver, Colorado in 1898, returning to Iowa in 1901. Since 1913, he has been engaged in train and yard service with the Chicago, Milwaukee, St. Paul, and Pacific Railway Company. He was married in 1908 to Franc McGraw and to them were born five children; Pat, Helen, Byrne, Charlotte, and Doris. He is a member of various Masonic organizations, the Knights of Pythias, fraternal Order of Eagles, and the Brotherhood of Railroad Trainmen. He is serving his first term as a member of the legislature. A democrat.

CHARLES G. JOHNSON, Marathon.—Representative from Buena Vista county. Attended Highland Park College and graduated from Iowa State College. Athletic coach and instructor at Waldorf junior college three years. Married Dessie Walker in 1916 and has three children: George, Dorothy and Betty. Has, and is now serving his community, county and state on various organizations. A farmer. Serving second term in the legislature. A democrat.

CLAUDE JOHNSON, Rippey.—Representative from Greene county, was born on a farm near Rippey, Iowa, December 19, 1878. Graduated from the Washington township high school with the class of '99. Taught several terms of district school. Was married to Nora Morain, November 16, 1901 and has one child, Lorene Derry of Rippey, Iowa. With the exception of four years, which he attended the grade schools in Des Moines, and three years in business in Rippey, his entire life was spent on a farm. Served in various civic organizations, such as town council, school boards, etc. Was two years on the county allotment committee of Greene county, acting as chairman of the committee in 1936. Serving first term in the legislature. A democrat.

OSCAR E. JOHNSON, Kanawha.—Representative from Hancock county, was born March 22, 1894 in Dayton, Webster county, Iowa. After graduating from high school, he attended Highland Park College where he studied pharmacy and became a registered pharmacist in 1915 locating at Kanawha shortly thereafter where he has resided and been in the drug business since. He is married and has two sons, James Owen and William Roger. He served twelve years as mayor of Kanawha and chairman of the Hancock county old age assistance

board since its organization. Served in legislature as representative from Hancock county in the forty-sixth, forty-sixth extra and the forty-seventh general assemblies. A democrat.

WILLIAM NELSON JUDD, Clinton.—Representative from Clinton county, was born at Schuyler, Nebraska, May 4, 1887. Moved to Clinton, Iowa, when two years old. Received limited education in Clinton public schools. Was a barber when 15 years old. Married Katherine Paulsen in 1906 and has one son, Orrie W. of Clinton, Iowa. Entered service of Chicago & Northwestern Railway as freight brakeman December 17, 1906; promoted to conductor in 1913; promoted to terminal yardmaster in 1919 at Belle Plaine, Iowa; promoted to terminal yardmaster Clinton, Iowa, in 1923. Member of Clinton city council 1926 to 1934. Member, Order Railway Conductors; Brotherhood of R. R. Trainmen. Also member of Masonic lodge, Elks club and Methodist church. Elected representative in 1936. A republican.

FRED J. KEEFE.—Representative from Webster county was born at Fort Madison, Iowa, August 28, 1907, and moved to Fort Dodge, Iowa, when he was one year old and has lived there continuously since that time. He is a graduate of the Fort Dodge Junior college, attended the University of California and graduated from the law school of the University of Iowa in June, 1931. Following graduation he entered into the law practice and in 1934 became a member of the law firm of Price, Rider and Keefe, and is still actively engaged in the law practice in Fort Dodge with the above firm. He was married to Nelly Rae Thompson of Miami, Oklahoma, in 1935 and has one daughter, Judith Ann. He is a member of the Elks, and is affiliated with the Beta Theta Pi, college social fraternity, and the Phi Alpha Delta, honorary legal fraternity. Member of the Catholic church. Serving first term in the legislature. A democrat.

GEORGE HARVEY KEENEY, Mallard.—Representative from Palo Alto county, was born at Carlisle, Iowa, March 15, 1880. Son of Benjamin Kessler and Martha Randleman Keeney, early settlers of Carlisle, Warren county, Iowa. Graduated from Carlisle high school in 1901; the liberal arts college of Drake University, 1906; and Drake University school of medicine, 1908. Interned at Iowa Methodist Hospital at Des Moines, 1908-1909. Post-graduate work at Harvard University. Instructor in biology and coach at Central College, Pella, Iowa, 1909-1910. Married Alice Maude Webster, 1909 and has two children; Marguerite, a teacher in Lucas school, Des Moines, and Ruth, music instructor in Scranton public schools, Scranton, Iowa. Associated in practice of medicine in Mallard, Iowa, since 1910, with Dr. E. D. Beatty. President and member of Mallard school board for twenty-three years and member county board of education for twenty years. President Upper Des Moines Medical Society. Member Church of Christ, and Masonic lodge. Former member first signal company, Iowa National Guard. First term in legislature. A democrat.

THOMAS I. KEPHART, Peterson.—Representative from Clay county, was born in a log cabin in Johnson county, Indiana, May 6, 1894, one of the four children of Samuel and Jennie Kephart. His grandfather, Thomas Kephart, was a civil war veteran and a pioneer resident of Winterset, Iowa. He received his education in the rural schools of Morgan county, and the Union township high school, Johnson county, Indiana. He attended Central Normal College of Danville, Indiana, State Normal College, Terre Haute, Indiana, the Iowa State Teacher's College, and Buena Vista College of Storm Lake, Iowa, from which institution he received his B. A. degree in 1924. He has taken special work in the Iowa State College at Ames and the State University of Iowa. He spent nineteen years in educational work in the state of Iowa, four years at Galva, Iowa, four years at Hayes Cons. P. O. Storm Lake, Iowa, and eleven years as superintendent of the Peterson consolidated schools. On December 25, 1917, he married Ida B. Wilson to which union was born five children, Thomas Gerold,

Duane Samuel, Darwin Harold, Deloris Maxine, and Elizabeth June. He served during the World war with the 327th field artillery, 84th division in the A. E. F. He has been active in work with boys' groups, especially the Boy Scouts of America. He is an active member of the American Legion and is a member of Masonic lodge and the Eastern Star. He was elected to the legislature in 1936. A democrat.

WILLIAM KERR, Randolph.—Representative from Fremont county, was born in Allegany county, Maryland in 1873. Father was Francis Kerr, mother, Jessie (Henderson) Kerr. Moved to Nebraska at the age of five years and attended public schools and graduated from Lincoln Business College in 1896, and in 1902 graduated from the Omaha medical college department of the University of Nebraska. Located in Randolph in 1902 and has been actively engaged in the practice of medicine and surgery. Served as mayor of Randolph for eight years; also was president of the school board and active in all public activities. Member of the A. F. and A. M., I. O. O. F., Knights of Templars, and the M. W. A. lodges. A member of the county, state and American Medical Association. Married Lulu Dodd in 1903, who died June 1, 1934. Has one son, William Hawley, a physician and surgeon located at Hamburg, Iowa. Married Mable Fichter on April 4, 1937. An acting elder in the Presbyterian church. Elected to legislature in 1936. A republican.

JOHN KNIPPLING, Elma.—Representative from Howard county, was born October 13, 1898, in Chickasaw county. He received his rural education in the schools of the county he represents. Mr. Knippling is an extensive farmer, stock raiser, feeder and dairy man. He has always been interested in the cooperative efforts of organized agriculture and served as officer in various capacities along that line. Is director of the Peoples' Savings Bank of Elma, Iowa, and president of the Howard County Equity. He is unmarried. Serving his first term in the legislature. A democrat.

JOHN KNUDSON, Marshalltown.—Representative from Marshall county, was born on a farm near Dunbar, Iowa, March 31, 1906. Attended rural schools and graduated from Marshalltown high school in 1924. Has served as director of Marshalltown Cooperative Shipping Association; director and vice president of the Marshall County Farm Bureau; committeeman for the A. A. A.; and secretary and treasurer of the Pleasant Hill school board. Unmarried. Member of the First Methodist church and the Gideons. Farmer and seedsman. Elected to the Iowa legislature in 1936. A republican.

PHILIP J. KOHLHAAS, Algona.—Representative from Kossuth county, was born near Algona, Iowa, in 1887, and spent twenty-four years on a farm eight miles south of Algona, and twenty-five years in the automobile business in Algona. Served on the city council two years, a charter member of Kiwanis club and is president of the club at this time. He is also vice president of the Algona chamber of commerce. Married in 1915 to Adelaide Harig, of Algona, to which union six children were born, Vernon, Anita Rose, Betty, Robert, Dean and Phillip V. Member of Catholic church. Elected representative in 1936. A democrat.

G. T. KUESTER, Griswold.—Representative from Cass county, was born January 25, 1888, in Noble township, Cass county, Iowa, where he has resided all his life. His parents, Charles and Catherine Elizabeth Kuester, were among the pioneers who located in the township in 1874. He was married on April 4, 1917 to Miss Elda G. Weaver, daughter of Mr. and Mrs. U. G. Weaver of Noble township. They have two children, a son and daughter, Dale M., and Shirley V. He received the preliminary rudiments of his education in the rural schools of the township and has always been interested in the affairs of government and history. He owns and operates a farm, has held various community and township offices and for

the past ten years has been the treasurer of the Noble Township Mutual Protection Association. He is a charter member of local 532 F. E. & C. U., Iowa division, and is a member of the board of trustees and a Sunday school teacher of the Noble Center Evangelical church. Serving second term in the legislature. A republican.

FRED A. LATCHAW, Wilton.—Representative from Muscatine county, the son of Dr. John R. H. and Zella Coolidge Latchaw, was born in Barkeyville, Pennsylvania, December 8, 1883. He attended the city schools at Findlay, Ohio and Chicago, Illinois. Completing his education at Findlay College, and Defiance College in Ohio and Palmer University at Muncie, Indiana; his father being president of these three schools for many years. His mother was professor of French languages at Palmer and she was a cousin of Calvin Coolidge. For two years he was a shoe salesman, leaving that position to accept the superintendency of mails in the federal building at Muncie, Indiana. In the year 1909, he moved to Wilton, Iowa, where he engaged in the electrical business, manufacturing and selling farm electric plants under the corporate name of the National Electric Lighting Company. Later he became interested in the construction of farm transmission lines and constructed and built many miles of lines and electrified more than six hundred farm homes in eastern Iowa, and western Illinois. On June 14, 1913, he married Elizabeth B. Holzhauser, a teacher in the Wilton public schools and they have five children, Marjorie, Frederic, John, James and Elda Mae. Member of the Presbyterian church and belongs to the Masonic lodge and the Eastern Star. Serving first term in the legislature. A republican.

C. E. LOOKINGBILL, Nevada.—Representative from Story county, was born on a farm near Panora, Iowa, April 25, 1876. Attended county school and the Guthrie county high school. Left the farm at the age of twenty-one and entered the memorial craftsman business. In 1911 he entered the electric utility business and carried on both businesses until 1925, when he sold out the utility business. On September 26, 1900, he married Addie Reitz and they have one daughter, Mrs. A. L. Loucks of Baltimore, Maryland. He lived in Sac county three years and then moved back to Maxwell, Iowa, in Story county. He served as mayor of Maxwell, and in 1918 moved to Nevada, Iowa, Story county. Elected mayor of Nevada and served two terms. He was president of the chamber of commerce at Nevada for one year. He has been a minister of the gospel for thirty years, and is a member of the Methodist church. A member of the Masonic and I. O. O. F. orders and also a member of the Rotary club. Serving third term in the legislature. A republican.

H. S. LOVE, Bridgewater.—Representative from Adair county, was born August 9, 1888. He lived on a farm until twenty-one years of age when he engaged in the hardware and produce business in Bridgewater and he is still in the same business at the same location. Was educated in the rural and Bridgewater schools. Was married on August 23, 1913 to Miss Ethel E. McDermott to whom were born four children: Hildreth, Betty, Jean and Larry. Served on the city school board for twenty years, also many years on the city council and as township trustee. Serving second term in the legislature. A republican.

FRANK S. LOVRIEN, Humboldt.—Representative from Humboldt county, was born on a farm in Waucousta township, Humboldt county, Iowa, on August 27, 1882. Educated in country schools, Humboldt high school and Des Moines Baptist college. Received legal education at Drake University. Has practiced law in Humboldt county since February 1908. Married and has five children. Member of the Congregational church. Elected representative in 1936. A republican.

MORGAN J. MCENANEY, Mason City.—Representative of Cerro Gordo county, was born at Waucoma, Fayette county, Iowa, May 14, 1906, the son of James E.

and Alice R. McEnaney. He received A.B. and LL.B. degrees from the College of Saint Thomas, St. Paul, Minnesota, in 1928. Admitted to the Minnesota bar in 1928 and the Iowa bar in 1931. Began practice of law in Minneapolis in 1928. Became retail representative for the International Harvester Company in Mason City in 1931. Attorney with state legal department of Iowa HOLC in Des Moines in 1934. Began practice of law in Mason City on January 7, 1935. Married on November 7, 1936, to Viola G. Colloton. Serving his first term in the legislature. A democrat.

C. M. McFARLAND, Moravia.—Representative from Appanoose county, was born in Monroe county, Iowa, August 14, 1871, and was educated in the schools of Monroe and Appanoose counties, and Reno county, Kansas. Was married to Ella Beatty of Moravia, October 22, 1891, who died March 2, 1935, and he has one daughter Edna M., wife of C. C. Coulson, of Moravia. Served as mayor of Blakesburg, Iowa, and as mayor, councilman, treasurer, clerk and school secretary of Moravia. He is now engaged in the insurance, real estate and loan business at Moravia, and was one of the pioneers in the independent telephone business, good roads movements and farmers institutes. Owns and operates a farm near Moravia, member of the Masonic order. Serving his first term in the legislature. A democrat.

MORRIS M. McNIÉ, Hampton.—Representative from Franklin county, was born February 9, 1881, on a farm in Benton county, Iowa. He was the son of M. F. McNie, who served as the representative from Benton county in the twenty-ninth, thirtieth and thirty-first general assemblies. Graduate of the public school and of Tilford academy, Vinton, Iowa in 1900. He married Bertha Eggleston in 1903, and they have two children, Mrs. T. R. Smith and Jean A. McNie. Was a farmer and breeder of Duroc hogs until 1919. Was assistant county agent of Benton county in 1920 and was county agricultural agent of Franklin county farm bureau in 1921 and 1922. Manager of Farmer's Grain and Lumber Company for 13 years. Served two terms as president of the Hampton board of education and as president of the Hampton Rotary club. Is a member of the Church of Christ and a Mason. Serving second term in legislature. A republican.

EDWARD J. MANIECE, Estherville.—Representative from Emmet county, was born on a farm near Fennimore, Wisconsin, in 1890. Moved with parents to the vicinity of Estherville and has lived there since. Was educated in country schools and Estherville business college. Married in 1917 to Anna C. Stammer and has two children, Ruth and Francis. Mr. Maniece is a farmer and raises pure bred live stock and he is a charter member and has been township director and county president of the Emmet County Farm Bureau. Member of Presbyterian church, past chancellor of Knights of Pythias and member of B. P. O. E. Was township assessor for eleven years and secretary of the Emmet consolidated school the past ten years. Serving third term in the legislature. A democrat.

LEROY S. MERCER, Iowa City.—Representative from Johnson county, was born November 30, 1889, at Newscomerstown, Ohio, and when five years old his parents moved to Iowa City, where he has since resided. He received his education in the Iowa City public schools and the State University of Iowa. He was married in 1913, to Isabelle Brant and they have two daughters, Mary Elizabeth and Dorothy Harriett. He is a member of the Mystic Shrine, Knights Templar, Elks, Rotary club, Phi Kappa Psi and Trinity Episcopal church. After receiving his education he engaged in business and is now vice president of the Economy Advertising Company of Iowa City, and is a director of several other manufacturing companies. He served two terms as alderman-at-large on the city council of Iowa City. Serving third term in the legislature. A democrat.

EDWIN A. MOORE, Harlan.—Representative from Shelby county, was born in Washington county, Iowa in 1872. Father, Edwin B. Moore, physician; mother,

Elizabeth (Watters) Moore. Moved to Harlan, Iowa, in 1878. Attended Harlan public schools. Taught school in Portsmouth, Iowa, five years. Graduated from medical department of Creighton University in 1901. Has been actively engaged in practice of medicine and surgery in Harlan, Iowa, since 1903. Has served as a member of board of education of Harlan, member of Masonic lodge, active in Klwanis and community clubs. Married Effie Lathrop in 1897, and has one son, E. Rex, federal land bank appraiser living at Osage, Iowa. One daughter, Margaret, wife of Dr. C. F. Peck, D.D.S., of Decorah, Iowa. Elected to the legislature in 1934 and re-elected in 1936. A democrat.

J. C. MOORE, JR., Promise City.—Representative from Wayne county, was born May 22, 1897 in Wayne county on the farm where he now resides. Has lived on the same farm all his life, except for four years in Corydon high school, one year at Ames, and two years in France. Served two years and three months in the army air service during the World war. Member of American Legion, Masonic lodge, Methodist church. Unmarried. Serving second term in legislature. A republican.

JOHN WILLIAM MOORE, Sioux City.—Representative from Woodbury county, was born in Nicholas county, West Virginia, March 18, 1880. He attended public school at Cross Lanes, West Virginia and high school at Fayetteville, West Virginia. Graduated in mechanical and electrical engineering, Scranton, Pennsylvania. Learned the machinist's trade in the South Side Foundry and Machine Works, Charleston, West Virginia. Came to Sioux City in 1907. At the present time is owner and operator of Moore's Machine Works, Sioux City. Married Miss Mayme Price of Charleston, West Virginia, November 6, 1913, have no children. His father was John William Moore, Sr., mother, Ella Iowa (Malcolm) Moore. His grandfather, Dr. John S. Malcolm, pioneered to Iowa in 1848 and homesteaded near Mount Pleasant, and built the first brick house in Mount Pleasant, making the brick in a hand mold. His mother was born in this house in 1860 and named for the state, Ella Iowa Malcolm. A Methodist. Serving second term in the legislature. A democrat.

LEONARD L. MOORE, Bedford.—Representative from Taylor county, was born near Union, Hardin county, Iowa, in 1891 and spent his boyhood near Zearing, Story county, and graduated from high school there in 1910. Graduate of Drake University 1914, with postgraduate work in agriculture and education at Ames and Iowa City. Seven years in educational work as teacher and superintendent, nine years as farmer and four years as county treasurer preceded his election as representative from Taylor county. Has been a member of and participated as an officer in professional groups, teacher associations and Christian church groups. Married in 1916 to Della Keith at Bedford, Iowa, to which union two children were born, Mary Lois and Josephine. Serving second session in the legislature. A republican.

R. G. MOORE, Dunlap.—Representative from Harrison county, was born in Kossuth county, Iowa, July 27, 1888, the son of J. M. and Nona H. Moore, who were pioneer residents of that county. He attended the rural schools and graduated from the Algona high school in 1908; spent a year on the farm and then entered Iowa State College for the purpose of studying veterinary medicine and after finishing his course in that subject in 1912, he located at Dunlap in Harrison county, and since that time has conducted a general veterinary practice in that vicinity with the exception of two years spent at Camp Dodge and in the A. E. F. as a first lieutenant in the army during the World war. He was married in 1915 to Gladys Ann Acton and has three children; Nona Jane, Robert A. and Ruth Ann. A charter member and the first commander of the Dunlap post of the American Legion; served on the city council four years; as mayor eight years and as a member of the board of education for nine years. Member Ma-

sonic lodge and Methodist church. Elected representative in 1932, re-elected in 1934 and 1936. A democrat.

HARRY E. MORROW, Hopkinton.—Representative from Delaware county, was born on a farm near Conrad, Grundy county, Iowa, September 12, 1882. Educated in rural schools, and graduated from Conrad high school in 1902. Graduated in 1907 from the agricultural course, Iowa State College, Ames, majoring in Horticulture. From 1907-1909, was Y. M. C. A. secretary in Valparaiso University, Valparaiso, Indiana. From 1909-1911 he pursued theological course in Garrett Biblical Institute, Evanston, Illinois, and took special work in Northwestern University. Began Methodist ministry by serving as pastor in Chicago. Was married in 1911 to Myrtle Person of Sibley, Iowa. Following marriage served as missionary in Pachuca, Mexico, under Board of Foreign Missions of Methodist church. Returned to Iowa in 1914 and continued in the ministry until the present time. Served as head Y. M. C. A. secretary at Iowa State College during the World war, and as religious work secretary in Camp Dodge; holds numerous positions in the Methodist annual conference. Has two sons, Lynn and Raymond. Member of the Masonic lodge, and the grand lodge speaker's bureau; the Royal Arch Mason, and the Order of Eastern Star. Hobby is gladiolus and farming. Serving first term in the legislature. A republican.

CHARLES W. NELSON, Packwood.—Representative from Jefferson county, was born in Packwood, Iowa, July 6, 1908. Attended public schools of Packwood, Parsons College and University of Iowa. Married November 27, 1930, to F. Marie Mills of Packwood, and has one daughter Mary Louise. A member of Masonic lodge, the Methodist church and Zeta Theta Gamma college social fraternity. Is member of several trade organizations in connection with his hatchery business. President of the Southeastern Iowa Poultry Association. Elected representative in 1936. A republican.

J. G. ODDEN, Forest City.—Representative from Winnebago county, was born December 11, 1878, on a farm in Winnebago county, Iowa. Was in the mercantile business at Lake Mills, Iowa six years, Winnebago county treasurer for the past ten years. Married. Member of the United Lutheran church. Serving first term in legislature. A republican.

J. K. O'NEILL, Keosauqua.—Representative from Van Buren county, was born in Farmington, Iowa, July 27, 1903, and was educated in the Farmington public schools. Married to Miss Edith Wogens, of Clinton, Iowa, June 14, 1933, and has a daughter, Carole Ruth. He was employed in the home office of an insurance company in Des Moines for two years, then entered the retail hardware business and was engaged in that business for a period of ten years. Served on town council; secretary of Farmington independent school district and as clerk of the town of Farmington. Was elected to the office of treasurer of Van Buren county in 1932 and re-elected in 1934. He is a member of the Congregational church and of the Masonic and Eastern Star orders. Serving first term in the legislature. A democrat.

DEAN W. PEISEN, Eldora.—Representative from Hardin county. Born at Eldora, Iowa, June 3, 1888, and graduated from Eldora high school in 1905; Cornell College in 1909, and Harvard University law school in 1912. Engaged in the practice of law at Eldora, Iowa, since 1913. Family consists of wife, Jessie Foote Peisen, and two children, Dana and George. Serving first term in the legislature. A republican.

FLOYD J. PINE, Columbus Junction.—Representative Louisa county, was born on a farm near Columbus Junction, Iowa, July 1, 1893. Parents were A. F. Pine and Mary E. (Skipton) Pine. Was educated in the public schools of that county.

and has resided near there continuously except for a period of three years in which he saw service on the Mexican border and overseas as a lieutenant in 1st division, regular army, during the World war. Since the war he has been engaged in the automobile business and farming. He married Ruth D. Stone December 19, 1924 and they have two boys Gordon, five years, and David, two years. Has served as mayor, and is a member of the American Legion, D. A. V., I. O. O. F., and Masonic lodge. Is serving first term in legislature. A republican.

S. E. PRALL, Indianola.—Representative from Warren county, was born in Warren county, Iowa, on a farm near Carlisle, February 13, 1905. He attended the rural school in Palmyra township. He graduated from the Carlisle high school, attended Simpson College at Indianola, Iowa, and graduated from the University of Iowa law school in 1928. Began the practice of law in Indianola, Iowa, in August, 1928. He has served as city attorney of the city of Indianola for several years, and as county attorney of Warren county for four years. He has been a member of the Warren county farm debt advisory council since its beginning in 1933, and has served as secretary of this council. Is a member of I. O. O. F., Lion's club, and the Methodist church. Married and has one daughter. Elected as representative in 1936. A republican.

CLAUS RANDALL, Manly.—Representative from Worth county, was born October 5, 1882, at Manly, Iowa, on the farm where he now resides. He received his early education in the rural schools of Worth county and in 1898 graduated from the public schools of Manly. He attended Nora Springs seminary for two years and Cornell College for two years and taught rural schools in Worth county for five years. Married Mary Hart of Plymouth, Iowa, May, 1905, and they have four children, Genevieve, Lowell, Whitney and Mae. A farmer, stock raiser and feeder. Member of the Odd Fellows order and United Evangelical church. Serving first term in the legislature. A republican.

SETH A. RANDELL, Oskaloosa.—Representative from Mahaska county, was born on a farm near Wright, Iowa, in Mahaska county October 6, 1871. He was educated in Mahaska county public schools, and also attended Penn College and Oskaloosa Business College. Married and has four children. Moved to Illinois in 1896 and returned to Mahaska county in 1898 and has been engaged in farming, stock raising, and feeding since. He is a member of the Baptist church. Serving first term in the legislature. A republican.

P. C. RASMUSSEN, Council Bluffs.—Representative for Pottawattamie county. Public school education and graduate of University of Omaha law school, receiving his LL. B. degree in 1921. He was an instructor at this university during 1922. Admitted to practice law in Nebraska in 1920 and in Iowa in 1921. He is married and has been a home owner and resident of Council Bluffs, Iowa, for twenty-six years. Engaged in general law practice at present time. He was city attorney of Council Bluffs, for two terms: 1926-1928 and 1932-1934. He was United States commissioner for the years 1924-1928. Serving first term in the legislature. A democrat.

EUGENE H. REILLY, Dubuque.—Representative from Dubuque county, the eighth son of Thomas E. and Margaret Reilly, was born in Dubuque, Iowa, on the eighth day of December, 1906, educated in the parochial schools of Dubuque and received high school education at Columbia Academy, Dubuque, graduated from Columbia College in 1928 with a B. A. degree. Following graduation served as instructor of English and History at St. Ignatius high school, Chicago, for one year, then entered the college of law at De Paul University, Chicago, and spent the two remaining years in law at the University of Iowa, graduating in 1932 with a degree of Juris Doctor. Admitted to the Iowa bar in 1932 and began the practice of law in Dubuque with George T. Lyon now deceased, and is now associated with Al J. Nelson at Dubuque. Appointed January 15, 1935, by

Madam Secretary of Labor, Frances Perkins, to act as referee representing the United States Department of Labor at a hearing at Muscatine, Iowa, for the predetermination of prevailing rates of wages as prescribed by the Davis-Bacon act of 1935. Member of the Dubuque bar association, Knights of Columbus, Catholic Order of Foresters and Phi Alpha Delta national law fraternity. Now serving second term in the legislature. A democrat.

CLARENCE L. RICE, Delta.—Representative from Keokuk county, was born in Mahaska county on a farm near Wright in 1889, the son of W. I. and M. A. Rice. Was educated in the schools of Mahaska county. He spent one year in Colorado and five years in Oklahoma, and has visited at different times in many of the other states of the union. Married and has four children, three sons and one daughter. With the exception of one year, has been actively engaged in farming and for the past 19 years has farmed in Keokuk county. Serving third term in legislature. A democrat.

MATT. B. RIDDLE, Ute.—Representative of Monona county, and a native thereof, born April 26, 1877, on the farm he now owns. Father, I. U. Riddle, native of Ohio, veteran of the Civil war, third Iowa infantry, pioneered in Soldier township, Monona county, March, 1865. Mother, Mary D. Koontz, native of Pennsylvania, four of whose brothers also fought in the Civil war, one of them giving up his life. The family lived in a dugout, on the farm purchased from the government, where their four children, all sons, were born, of which Matt B. was the second. He attended country school, later Southwestern Normal of Shenandoah, Iowa, and after its destruction by fire he attended Highland Park College, at Des Moines. He was married to Martha H. Hanssen of Charter Oak, Iowa, April 24, 1899, and is the father of two children; Mrs. Bernice E. Kowalke, R. N., and Richard H., who attended the University of Iowa. He has farmed on the place where he was born all his life, with the exception of seven years, 1899-1906, when he operated a harness shop at Ute, Iowa, during which time he served as city councilman. He is a live stock raiser, also has a small herd of buffalo and his hobby is seed corn. His farm is known as "Colonial Place." Since the organization of the Farmer's Savings Bank, August 1, 1916, he has served as one of its directors. Later he was elected president, and has served in that capacity continually since, and through its reorganization as Ute State Bank. Serving his second term in the legislature. A democrat.

PHIL F. ROAN, Ft. Madison.—Representative from Lee county, was born in Linn county, Missouri. Family moved to Iowa when he was one year old. Educated in Fort Madison high school, University of Michigan, University of Detroit, LL.B., LL.M. Served in France with the French army, 1916-1917, and with the A. E. F. tank corps, company A, 2nd battalion, 1918 to 1919. Married Elinor Smith of Scranton, Pennsylvania, June, 1928, and they have two children. Serving second term in the legislature. A republican.

OWEN T. ROE, Waukon.—Representative from Allamakee county, was born in that county September 4, 1887. He is the son of Mr. and Mrs. Tolef Roe, and received his early education in the rural schools and Upper Iowa University at Fayette, Iowa. He married Emma Kolsrud of Waterville, Iowa, and five children were born to them: Thomas, Melvin, Doris, Kenneth and Willard. Is president of the Paint Creek farmers telephone company and a member of the Lutheran church. He has followed the occupation of farming with the exception of eight years while he was engaged in business with his brother. Served in the forty-fourth, forty-fifth, forty-fifth extra, forty-sixth, forty-sixth extra, and forty-seventh general assemblies. A democrat.

C. W. ROSS, Wellsburg.—Representative from Grundy county, was born on a farm in Grundy county, Iowa, November 21, 1890. Attended public schools in Grundy county and finished a machinist's course in 1911 from Highland Park

College, Des Moines, Iowa, and he has been in the automobile business since 1912. He was the first Grundy county soldier to enter the World war. Serving in the army two years, one of which was spent in France. Charter member of Ashing post American Legion and served as first post commander, county commander, and third district vice commander. He has been mayor of Wellsburg, Iowa, since 1932. Serving his first term as representative. A democrat.

THOMAS RUTHERFORD, JR., Audubon.—Representative from Audubon county, was born in Poweshiek county, Iowa, February 14, 1869. Moved with his parents when twelve years of age, to Audubon, Iowa, where he has since resided. Received his education in the Audubon public schools. Has been engaged in farming continually until recent years. During this time he has served as township trustee and six years as county supervisor. Was married March 11, 1896, to Belle Hunt, of Dallas county, Iowa, and they have four children, Clark H., Vera, Inez, and Alice. Is a member of the M. E. church, Masonic order, and Eastern Star. Serving second term in the legislature. A republican.

JOHN RYDER, Dubuque.—Senior representative from Dubuque county, was born and reared in Dubuque, Iowa, and educated in the parochial schools. He graduated from the Bayless business college. For twenty-five years he was the junior member of the Ryder Brothers wholesale grocery firm. In 1919, he organized the Ryder Realty Company and served as vice president until January, 1925, when he retired from the firm. In March, 1925, he was elected member of the board of education of the city of Dubuque and was appointed chairman of the finance committee. He was married in November, 1917, to Miss Anna L. Killeen, who died in May, 1923. He was elected to the general assembly in 1924, re-elected in 1926, 1928, 1930, 1932, 1934 and 1936. A democrat.

GEORGE M. SCHLATTER, Bellevue.—Representative from Jackson county, was born in Bellevue, Iowa, May 31, 1864. He is a graduate of the Bellevue public school and the State University of Iowa, class of 1885. Civil engineer by profession, but has been engaged in the general grain, seed and banking business for many years. Served as a member of the school board, city treasurer, and filled the office of city mayor for three terms. Married in 1889 to Amelia Kucheman and has one daughter, Frances. Elected to fill vacancy in the forty-fifth special session and re-elected in 1934 and in 1936. A democrat.

GEO. L. SCOTT, West Union.—Representative from Fayette county, was born July 21, 1887, on a farm in Fayette county. His father and mother, Mr. and Mrs. Alexander Scott, were natives of Scotland, who came to America and were early settlers in northeastern Iowa. Mr. Scott has spent his entire life in Fayette county, where he received his education in the public schools. He was married November 26, 1910, to Miss Merle Saltgiver and their family consists of two children, Donald and Robert. Mr. Scott is an extensive farmer, stock raiser and feeder and a member of the Presbyterian church and the Masonic lodge. He is serving his second term in the legislature. A republican.

E. W. SCOTT, Lake View.—Representative from Sac county, was born in Germany, February 14, 1880 and migrated with his parents to America in 1882 and located in Clinton county, Iowa. Later the family moved to the vicinity of Lake View, Iowa. He was married in 1903 to Mary Quinlan and to this union were born two sons, Everett and Lloyd. He is actively engaged in farming and cattle feeding; is operator of the Scott Grain Company at Lake View, and president of the Farmers State Bank, Lake View. Mr. Scott is a thirty-second degree Mason, and is serving his first term as representative. A republican.

GRANT A. SHIFFLETT, Diagonal.—Representative from Ringgold county, was born in Bureau county, Illinois, December, 1890. Came with parents to Iowa in

1900, residing in Hamilton and Madison counties, where he received a rural school education and then graduated from the Earlham high school and the Cedar Rapids business college. Was married in 1914 to Mary L. Compton at Earlham, Iowa, and has one daughter, Martha Irene. In 1914 he located on a farm in Ringgold county, and since that time has followed the occupation of farming and stock raising, with the exception of about eight years, while engaged in the banking business at Tingley and Diagonal, where he also served on the city councils. He is a member of the Methodist church and has always taken an active interest in community welfare, especially the schools and churches. Serving second term in the legislature. A republican.

ROY J. SOURS, Charles City.—Representative from Floyd county, was born in Marble Rock, Floyd county, Iowa, August 27, 1883, the son of pioneer parents, Samuel Sours and Ann M. Rex Sours, who came to Floyd county in 1856. Educated in public schools of Marble Rock and Charles City college. Has been a continuous resident of Floyd county except five years spent on a homestead in Gregory county, South Dakota. Now lives in Charles City. Prior to 1929, engaged in farming for twenty-three years. Married Katherine E. Danforth of Charles City, September 3, 1908, and they have two daughters: Elva Ruth, (Mrs. Arnold Schmadeke), and Clare Alice (Mrs. W. M. Leek). Elected representative in 1930 and re-elected in 1932, 1934 and 1936. A republican.

E. L. STEWART, Washington.—Representative from Washington county, was born on the same farm on which he now lives, February 9, 1885. Attended the rural school, graduated from Washington academy in 1902; spent two years in college at Monmouth, Illinois, and in 1909 was graduated from the agricultural department of the Iowa State College. In March, 1913, he was married to Jessie Mae White of Des Moines, and they are the parents of four girls. He has made farming his life work, always raising and feeding a large number of hogs and cattle. As president of his school board for many years, president of farm bureau and cooperative shipping organization, and leader in boys' 4-H club work, he has given much time to the development of his community. Is a ruling elder in the United Presbyterian church. Serving his second term in the legislature. A republican.

THOMAS STIMPSON, Anamosa.—Representative from Jones county, was born in Cass township, Jones county, Iowa, July 30, 1893. Received his education in the rural schools. Married January 26, 1921, to Bertha Blassing of Cass township and they have five children. Engaged in farming and stock raising. Township clerk four years. Chairman Jones county democratic central committee 1926-27. President Dutch Belted Cattle Association of America for four years. Elected representative in 1932, re-elected in 1934 and 1936. A democrat.

MILTON W. STRICKLER, Des Moines.—Republican representative from Polk county, was born at Warrenton, Virginia, January 17, 1897. He has a high school education, and holds the following college degrees: Bachelor of Laws, Master of Laws, and Master of Patent Laws, from The National University in Washington, D. C. He was a member of the American expeditionary forces to France during the World war. Immediately following the war, was employed by the United States treasury department as an auditor in Washington, and in 1921 was appointed to the general accounting office. In 1923 he was appointed director of naturalization for Iowa, Missouri, and Oklahoma, stationed in St. Louis, Missouri. He resigned from this position in 1925 to engage in the practice of law in the city of Des Moines, Iowa, which occupation he now pursues. He is married to Gladys J. Fisher of Westchester, Iowa, and they have two children. Serving first term in the legislature. A republican.

JENS THOMPSON, Rolfe.—Representative from Pocahontas county, was born in the same county in 1887. Homesteaded in Montana, 1913-1917, also spent one

year in Kossuth county. Returned that spring to Pocahontas county, near Rolfe, and has remained on same section since. Entered World war, November 2, 1917, served overseas with first division. Was wounded in May, 1918. Was awarded division citation, general order No. 1, and is recipient of Purple Heart by order of A. G. No. 201. He is married and has three children. Occupation, farming. Serving second term in legislature. A republican.

STANLEY M. THOMPSON, Yale.—Representative from Guthrie county, was born at Jefferson, Iowa, December 30, 1879, being one of six children born to Mr. and Mrs. Joseph Thompson. Moved to Guthrie county in 1913. He is a farmer and stock feeder and is known on the ranges in the west and on all the large markets as one of the Thompson brothers of Iowa. He was educated in the schools of Greene county and also spent two years at Simpson College at Indianola, Iowa. Married Alice A. Anderson of Jefferson, Iowa, February 8, 1911, and they have two children, Jean Anne and Margaret Elizabeth. Member farm bureau; a bank director; township trustee for eighteen years; a thirty-second degree Mason and a Shriner. Serving third term as representative. A republican.

WM. TREIMER, Hartley.—Representative from O'Brien county, was born on February 6, 1886, in Scott county, Iowa. Attended the district school and graduated from Brown's Business College of Davenport in 1905. Had six years of employment in the offices of the C., B. & Q. railway and Standard Oil Companies. Was married in 1911 to Miss Emma H. Krebs of Durant, Iowa, and moved to O'Brien county in 1912 to engage in farming. He has four sons: Wilbert, Virgil, Wayne and Donald. Is secretary of the O'Brien County Farmers Mutual Insurance Association and director of the Iowa Mutual Tornado Insurance Association of Des Moines. Secretary of the Hartley independent school board and member of the Masonic lodge. Serving third term in the legislature. A democrat.

FRED H. WEHLING, Readlyn.—Representative from Bremer county, was born November 18, 1878, in Cook county, Illinois, and came to Iowa with his parents at the age of ten years. He attended the rural and parochial schools and also attended Wartburg College at Waverly, Iowa. On May 1, 1904, he married Emma Wittenberg and they have four children: Adella, Clarence, Lily and Margaret. He was buttermaker at the Knittle Creamery, Bremer county, from 1901 to 1923. He then moved to a farm on which he now resides and is engaged in the raising of pure bred Cester White hogs. He has held various community and township offices. Mr. Wehling is a member of the St. Matthews American Lutheran church, Readlyn, and has served as church secretary for twenty-one consecutive years. Serving his first term in the legislature. A democrat.

HARRY E. WEICHMAN, Newhall.—Representative from Benton county, was born on a farm near Newhall, April 28, 1892, the son of Pauline and Frank Weichman. He graduated from Atkins high school in 1909 and attended Cedar Rapids Business College. In September, 1914, was married to Elizabeth Meyer of Van Horn, and has two sons, Herbert F. and David E. Served six years as school director of the consolidated school of Newhall and is a charter member of the Benton County Farm Bureau. Owns and operates the Park View Stock Farm near Newhall and also owns several other farms and places of business. He is a member of the Lutheran church. Serving his first term in the legislature. A republican.

FRANK A. WHITNEY, Somers.—Representative from Calhoun county, was born in Pocahontas county, Iowa, on a farm near Fonda, in 1882. He received his early education in the rural schools of Pocahontas county, graduated from the Fonda high school and completed a commercial course at the Northern Indiana Normal Training School. He returned to Calhoun county, Iowa, in 1900 where he married Bessie A. Moore and they have a daughter, Mary. Mr. Whitney has served as cashier of the Somers Savings Bank of Somers, Iowa, for the past

twenty-five years. He has been active in local community affairs, is a member of the county school board and also a member of the Methodist church. His fraternal affiliations include the Masonic and I. O. O. F. lodges. Serving his first term in the legislature. A democrat.

W. G. Wood, Albia.—Representative from Monroe county, was born on a farm near Albia, Iowa, May 15, 1873. His parents, John H. Wood and Mary J. (Van Scholack) Wood, were pioneer residents of Monroe county. He was educated in the public schools and the high school of Albia. On May 8, 1895, he was married to Alice M. Jewell of Geneva, Nebraska, and to this union were born three children: Mildred Lucille, deceased, George W. and John R., both residing in Albia. Since 1919, he has been engaged in the hardware business in Albia. For six years, he was a member of the city council and served four years as mayor of Albia. Served for twelve years as postmaster of Albia and was president of the Albia public library board for twelve years. Member of the Christian church, the Masonic lodge and charter member of the Albia commercial club and the Monroe County Farm Bureau. Serving his first term in the legislature. A republican.

LLOYD WOODS, Murray.—Representative from Clarke county, was born on a farm in Clarke county on July 17, 1884. Attended the rural schools of Clarke county and later taught in the rural schools for two years. Was township clerk six years, secretary of the school board twenty-one years and clerk of the district court of Clarke county for four years. A member of the Masonic order, I. O. O. F., the Order of Eastern Star and the M. P. church. Serving first term in the legislature. A democrat.

WILLIAM A. YAGER, Montgomery.—Representative from Dickinson county, was born on a farm in Audubon county, Iowa, October 6, 1888. He moved to Dickinson county March 1, 1901, and received his education in the public schools. He married Minnie Hartman, December 18, 1912, and has one son, Duane Albert. In 1914, he moved to Spirit Lake, Iowa, and three years later to Montgomery, Iowa, where he still lives and where he conducted a general store for nine years. He was township clerk ten years, township assessor four years, a worker in the Red Cross several years, and was superintendent of the Methodist Sunday school for many years. Elected representative in 1932 and re-elected in 1934 and 1936.

UNITED STATES OFFICIALS FOR IOWA

EIGHTH CIRCUIT

United States Circuit Court of Appeals, Eighth Circuit—Composed of the districts of northern Iowa, southern Iowa, Minnesota, eastern Missouri, western Missouri, eastern Arkansas, western Arkansas, Nebraska, North Dakota and South Dakota.

- HON. KIMBROUGH STONE, Kansas City, Missouri.
 HON. ARBA VAN VALKENBURGH, Kansas City, Missouri (retired).
 HON. WILBUR F. BOOTH, Minneapolis, Minnesota (retired).
 HON. ARCHIBALD K. GARDNER, Aberdeen South Dakota.
 HON. JOHN B. SANBORN, St. Paul, Minnesota.
 HON. JOSEPH W. WOODROUGH, Omaha, Nebraska.
 HON. CHARLES B. FARIS, St. Louis, Missouri (retired).
 HON. SETH THOMAS, Fort Dodge, Iowa.

SOUTHERN DISTRICT OF IOWA

- U. S. District Judge*—Hon. Charles A. Dewey, Des Moines.
Secretary of Judge Dewey—A. F. Holm, Des Moines.
Clerk, U. S. District Court—N. F. Reed, Des Moines.
Chief Deputy Clerk—Gertrude Darrell, Des Moines.
Deputy Clerk—Justine Hummel, Des Moines.
Deputy Clerk—Geneva Thoma, Des Moines.
Deputy Clerk—Lela Sampson, Des Moines.
Clerical Assistant—Elizabeth Johnson, Des Moines.
U. S. Attorney—E. G. Moon, Ottumwa.
Assistant U. S. Attorney—C. I. Level, Des Moines.
Assistant U. S. Attorney—William R. Sheridan, Keokuk.
Clerk to U. S. Attorney—Helen V. Faircloth, Des Moines, and Effie Johnson, Keokuk.
U. S. Marshal—George S. Miller, Harlan.
Chief Deputy Marshal—Wayne Morse, Des Moines.
Deputy Marshal—George L. Pitt, Boone.
Deputy Marshal—Chas. Antles, Des Moines.
Deputy Marshal—Jennie Gregg, Des Moines.
Deputy Marshal—Michael J. Malloy, Davenport.
Deputy Marshal—John Q. Jones, Council Bluffs.

Counties Comprising the Various Divisions

- Central Division*—Headquarters, Des Moines; Boone, Dallas, Greene, Guthrie, Jasper, Marshall, Marion, Madison, Poweshiek, Polk, Story and Warren.
Eastern Division—Florence M. Wahlgren, deputy clerk; headquarters, Keokuk; Des Moines, Henry, Lee, Louisa and Van Buren.
Southern Division—Laura S. Keith, deputy clerk; headquarters, Creston; Adair, Adams, Clarke, Decatur, Fremont, Lucas, Page, Ringgold, Taylor, Union and Wayne.
Western Division—Gladys Gretzer, deputy clerk; headquarters, Council Bluffs; Audubon, Crawford, Cass, Harrison, Mills, Montgomery, Pottawattamie and Shelby.
Davenport Division—Lura Parker, deputy clerk; headquarters, Davenport; Clinton, Muscatine, Scott, Washington and Johnson.
Ottumwa Division—Victoria Darrell, deputy clerk; headquarters, Ottumwa; Appanoose, Davis, Jefferson, Keokuk, Mahaska, Monroe and Wapello.

Referees in Bankruptcy

- Ray Fountain, Des Moines. Counties—Boone, Dallas, Greene, Guthrie, Jasper, Madison, Marion, Marshall, Polk, Story, Warren.
 Walter A. Newport, Davenport. Counties—Clinton, Scott, Muscatine.
 T. L. Brookhart, Washington. Counties—Johnson, Keokuk, Washington, Jefferson, Wapello, Mahaska, Poweshiek.

D. E. Stuart, Council Bluffs. Counties—Crawford, Harrison, Shelby, Audubon, Pottawattamie, Cass, Mills, Montgomery, Fremont.

J. W. Kridelbaugh, Chariton. Counties—Monroe, Appanoose, Page, Adams, Taylor, Union, Adair, Ringgold, Clarke, Decatur, Lucas, Wayne.

Thos. P. Hollowell, Jr., Fort Madison. Counties—Lee, Des Moines, Louisa, Henry, Van Buren, Louisa.

United States Commissioners

Herman J. Shaefer.....	Ottumwa	John R. Hamilton.....	Des Moines
Albert F. Block.....	Davenport	John P. Hornish.....	Keokuk
Proctor R. Perkins.....	Council Bluffs	John S. Cutter.....	Shenandoah

Terms of Court

Terms of the District Court of the United States are held in the several divisions in the Southern District of Iowa, as follows:

In the Southern Division at Creston, Iowa, on the second Tuesday in January and the fourth Tuesday after the third Tuesday in September (January and October).

In the Ottumwa Division at Ottumwa, Iowa, on the first Tuesday after the second Tuesday in January and the third Tuesday in September (January and September).

In the Western Division at Council Bluffs Iowa, on the second Tuesday after the second Tuesday in January and the second Tuesday after the third Tuesday in September (January and October).

In the Davenport Division at Davenport, Iowa, on the twelfth Tuesday after the second Tuesday in January and the sixth Tuesday after the third Tuesday in September (April and October).

In the Eastern Division at Keokuk, Iowa, on the fourteenth Tuesday after the second Tuesday in January and the eighth Tuesday after the third Tuesday in September (April and November).

In the Central Division at Des Moines, Iowa, on the fifteenth Tuesday after the second Tuesday in January and the tenth Tuesday after the third Tuesday in September (April and November).

NORTHERN DISTRICT OF IOWA

District Judge—Hon. Geo. C. Scott, Sioux City.

Clerk District Court—Lee McNeely, Dubuque.

Attorney—E. G. Dunn, Mason City.

Assistant Attorney—Wm. B. Danforth, Mason City.

Assistant Attorney—Walter R. Hutchinson, Cedar Rapids.

United States Marshal—John B. Keefe, Sioux City.

Deputies—Wm. E. Renshaw, Sioux City.

Frank W. Cannon, Sioux City.

Frank L. Thiede, Fort Dodge.

Joseph A. Petrus, Cedar Rapids.

Embert Bergemeyer, Dubuque.

Counties Comprising Various Divisions

Eastern Division—Allamakee, Dubuque, Jackson, Buchanan, Clayton, Delaware, Fayette, Winneshiek, Howard, Chickasaw, Bremer, Black Hawk, Floyd and Mitchell.

Cedar Rapids Division—Jones, Cedar, Linn, Iowa, Benton, Tama, Grundy and Hardin.

Central Division—Emmet, Palo Alto, Pocahontas, Calhoun, Kossuth, Humboldt, Webster, Winnebago, Hancock, Wright, Hamilton, Worth, Cerro Gorge, Franklin, Butler and Carroll.

Western Division—Dickinson, Clay, Buena Vista, Sac, Osceola, O'Brien, Cherokee, Ida, Lyon, Sioux, Plymouth, Woodbury and Monona.

Referees in Bankruptcy

John G. Chalmers.....Dubuque	John M. Schaupp, Jr.....Fort Dodge
Roger P. Birdsall.....Waterloo	Harry S. Snyder.....Sioux City
M. W. O'Rieley.....Cedar Rapids	Howard M. Remley.....Mason City

United States Commissioners

Jas. E. Dempster.....Waterloo	Jesse W. Hubbard.....Sioux City
Jess W. Green.....Dubuque	Charles W. Barlow.....Mason City
Harlow M. Pratt.....Fort Dodge	Edw. J. McPartland.....Cedar Rapids

Terms of Court

Terms of the district court of the United States are held in the several divisions of the northern district of Iowa as follows:

In eastern division at Dubuque, on fourth Tuesday in April and the first Tuesday in December.

At Waterloo, on second Tuesday in May and September.

In Cedar Rapids division at Cedar Rapids, on the first Tuesday in April and the fourth Tuesday in September.

In central division at Fort Dodge, on the second Tuesday in June and the second Tuesday in November.

At Mason City, on the fourth Tuesday in June and the fourth Tuesday in November.

In western division at Sioux City, on the fourth Tuesday in May and the third Tuesday in October.

UNITED STATES INTERNAL REVENUE DEPARTMENT

District of Iowa

Headquarters—Des Moines, Iowa.

Collector—CHARLES D. HUSTON.

Assistant to the Collector—Guy T. McKibben.

Chief of Field Division—Glenn A. Kenderdine.

Chief of Income Tax Division—Harold W. Dale.

Chief Social Security Tax Division—Frank M. Halpin.

Chief of Miscellaneous Tax Division—Frances J. Hyde.

Cashier—Sylvester N. Permantier.

Chief of Processing Tax Division—Tracy R. Osborne, Jr.

Chief of Bookkeeping Division—Albert W. Kistler.

UNITED STATES CUSTOMS SERVICE

District of Iowa

Headquarters Port—Des Moines, Iowa.

Collector—MABEL GITTINGER.

Assistant Collector—James A. Eby.

Deputy Collector—Gerald A. Bedwell.

UNITED STATES EMPLOYMENT SERVICE

Appointed by the U. S. Department of Labor

JOHN H. QUIGLEY, Des Moines, Veterans' Placement Representative for Iowa.
Secretary, Inez K. Johnson, Des Moines.

This service is operated in conjunction with the Iowa state employment service and the national reemployment service, but it is directly under the authority of the department of labor, Washington, D. C.

UNITED STATES GOVERNMENT

President—Franklin D. Roosevelt, of New York.

Vice-President—John N. Garner, of Texas.

CABINET OFFICERS

Secretary of State—Cordell Hull, of Tennessee.

Secretary of the Treasury—Henry Morgenthau, Jr., of New York.

Secretary of War—Harry H. Woodring, of Kansas.

Attorney General—Homer S. Cummings, of Connecticut.

Postmaster General—James A. Farley, of New York.

Secretary of the Navy—Claude A. Swanson, of Virginia.

Secretary of the Interior—Harold L. Ickes, of Illinois.

Secretary of Agriculture—Henry A. Wallace, of Iowa.

Secretary of Commerce—Daniel C. Roper, of South Carolina.

Secretary of Labor—Frances Perkins, of New York.

SUPREME COURT OF THE UNITED STATES

Chief Justice—Charles Evans Hughes, of New York; appointed 1930.

Associate Justices—Wills Van Devanter, of Wyoming; appointed 1910.

James Clark McReynolds, of Tennessee; appointed 1914.

Louis Dembitz Brandeis, of Massachusetts; appointed 1916.

George Sutherland, of Utah; appointed 1922.

Pierce Butler, of Minnesota; appointed 1922.

Harlan F. Stone, of New York; appointed 1925.

Owen J. Roberts, of Pennsylvania; appointed 1930.

Benjamin N. Cardozo, of New York; appointed 1932.

DEPARTMENT OF STATE

Secretary of State—Cordell Hull.

Under Secretary of State—(Vacant).

Assistant Secretary—Wilbur J. Carr.

Assistant Secretary—R. Walton Moore.

Assistant Secretary—Francis B. Sayre.

Assistant Secretary—Sumner Welles.

Legal Advisor—Green H. Hackworth.

Assistant to the Secretary—Harry A. McBride.

Special Assistant to the Secretary—James Clement Dunn.

Executive Assistant to Assistant Secretary—Keith Merrill.

Chief Clerk and Administrative Assistant—Clinton E. MacEachran.

DEPARTMENT OF THE TREASURY

Secretary of the Treasury—Henry Morgenthau, Jr.

The Under Secretary—(Vacant).

Assistants to the Secretary—Henrietta S. Klotz.

John Killey.

Fiscal Assistant Secretary—Wayne C. Taylor.

General Counsel—Herman Oliphant.

Assistant Secretary in charge of Coast Guard, Customs, and Narcotics—Stephen B. Gibbons.

Assistant Secretary in charge of Public Health—Josephine Roche.

Administrative Assistant to the Secretary—Wm. H. McReynolds.

Chief Clerk—F. A. Birgfeld.

Treasurer of the United States—William Alexander Julian.

Commissioner of Accounts and Deposits—E. F. Bartelt.

Commissioner of Customs—James H. Moyle.

Commissioner of Narcotics—H. J. Anslinger.

Director of Engraving and Printing—Alvin W. Hall.
Comptroller of the Currency—J. F. T. O'Connor.
Commissioner of Internal Revenue—Guy T. Helvering.
Director of the Mint—Nelle Taylor Ross.
Commissioner of Public Debt Service—William S. Broughton.
Federal Alcohol Administrator—W. S. Alexander.
Bureau of Public Health—Thomas Parran, Jr., Surgeon General.

DEPARTMENT OF WAR

Secretary of War—Harry H. Woodring.
Assistant Secretary—(Vacant).
Executive Assistant—Oliver J. Grimes.
Administrative Assistant and Chief Clerk—John W. Martyn.
Chief of General Staff—Gen. Marlin Craig.
The Adjutant General—Maj. Gen. Edgar T. Conley.
Inspector General—Maj. Gen. Walter L. Reed.
Judge Advocate General—Maj. Gen. Arthur W. Brown.
Quartermaster General—Maj. Gen. Henry Gibbins.
Surgeon General—Maj. Gen. Charles R. Reynolds.

DEPARTMENT OF JUSTICE

Attorney General—Homer S. Cummings.
Assistant to the Attorney General—Joseph B. Keenan.
Solicitor General—Stanley F. Reed.
Assistant Attorneys General—John Dickinson, Robert H. Jackson, James W. Morris, Harry W. Blair, Brien McMahon.
Director, Division of Investigation—J. Edgar Hoover.
Director, Bureau of Prisons—Sanford Bates.
Director, Bureau of War Risk Litigation—Julius C. Martin.
Chief Clerk—Harvey C. Donaldson.
Pardon Attorney—Daniel M. Lyons.

POST OFFICE DEPARTMENT

Postmaster General—James A. Farley.
Executive Assistant—Ambrose O'Connell.
First Assistant Postmaster General—William W. Howes.
Second Assistant Postmaster General—Harlee Branch.
Third Assistant Postmaster General—Clinton B. Eilenberger.
Fourth Assistant Postmaster General—Smith W. Purdum.
Comptroller—William L. Slattery.
Chief Inspector—Kildroy P. Aldrich.
Chief Clerk—Owen A. Keen.
Solicitor—Karl A. Crowley.

DEPARTMENT OF THE NAVY

Secretary of the Navy—Claude A. Swanson.
Assistant Secretary—Charles Edison.
Chief of Naval Operations—Admiral William H. Standley.
Chief of Bureau of Navigation—Rear Admiral Adolphus Andrews.
Chief of Bureau of Medicine and Surgery—Rear Admiral Perceval S. Rossiter.
Superintendent of Naval Observatory—Capt. J. F. Hellweg.
Chief of Bureau of Yards and Docks—Rear Admiral N. M. Smith.
Chief of Bureau of Ordnance—Rear Admiral H. R. Stark.
Chief of Bureau of Construction and Repair—Rear Admiral Emory S. Land.
Chief of Bureau of Engineering—Rear Admiral Harold G. Bowen.
Chief of Bureau of Supplies and Accounts—Rear Admiral Charles Conard.
Chief of Bureau of Aeronautics—Rear Admiral Arthur B. Cook.

Judge Advocate General—Rear Admiral G. J. Rowcliff.
Commandant of Marine Corps—Maj. Gen. Thomas Holcomb.
Chief Clerk—Wm. D. Bergman.

DEPARTMENT OF THE INTERIOR

Secretary of the Interior—Harold L. Ickes.
Under Secretary—Charles West.
First Assistant Secretary—Theodore A. Walters.
Assistant Secretary—Oscar L. Chapman.
Personal Assistant to the Secretary—Harry Slattery.
Administrative Assistant—Ebert K. Burlew.
Chief Clerk—Floyd E. Dotson.
Solicitor—Nathan R. Margold.
Director, Division of Territories and Island Possessions—Dr. Ernest Henry Gruening.
Director of Grazing—Farrington R. Carpenter.
Commissioner of the General Land Office—Fred W. Johnson.
Commissioner of Indian Affairs—John Collier.
Commissioner of Education—John W. Studebaker.
Director of Geological Survey—W. C. Mendenhall.
Commissioner of Bureau of Reclamation—(Vacant).
Director of National Park Service—Arno B. Cammerer.
Director, Bureau of Mines—John W. Finch.
Governor of Alaska—John W. Troy.
Governor of Hawaii—Joseph B. Poindexter.
Governor of the Virgin Islands—Lawrence W. Cramer.
Governor of Puerto Rico—Blanton Winship.

DEPARTMENT OF AGRICULTURE

Secretary of Agriculture—Henry A. Wallace.
Assistant Secretary—Milburn L. Wilson.
Economic Advisor—Mordecai Ezekiel.
Director of Extension Work—Clyde W. Warburton.
Director of Personnel—Warner W. Stockberger.
Director of Finance—William A. Jump.
Director of Information—Milton S. Eisenhower.
Solicitor—Mastin G. White.
Chief, Office of Experiment Stations—James T. Jardine.
Administrator, Agricultural Adjustment Administration—H. R. Tolley.
Chief, Bureau of Agricultural Economics—Albert G. Black.
Chief, Bureau of Agricultural Engineering—S. H. McCrory.
Chief, Bureau of Animal Industry—John R. Mohler.
Chief, Bureau of Biological Survey—Ira N. Gabrielson.
Chief, Bureau of Chemistry and Soils—Henry G. Knight.
Chief, Bureau of Dairy Industry—O. E. Reed.
Chief, Bureau of Entomology and Plant Quarantine—Lee A. Strong.
Chief, Food and Drug Administration—W. G. Campbell.
Chief, Forest Service—F. A. Silcox.
Chief of Soil Conservation Service—H. H. Bennett.
Chief, Bureau of Home Economics—Miss Louise Stanley.
Chief, Bureau of Plant Industry—Frederick D. Richey.
Chief, Bureau of Public Roads—Thomas H. MacDonald.
Chief, Weather Bureau—Willis R. Gregg.

DEPARTMENT OF COMMERCE

Secretary of Commerce—Daniel C. Roper.
Assistant Secretary—Ernest G. Draper.

Assistant Secretary—J. M. Johnson.
Solicitor—South Trimble, Jr.
Administrative Assistant to the Secretary—Malcolm Kerlin.
Chief Clerk and Superintendent—E. W. Libbey.
Director of Air Commerce—Eugene L. Vidal.
Director of the Census—William L. Austin.
Director, Bureau of Foreign and Domestic Commerce—Alexander V. Dye.
Director, National Bureau of Standards—Lyman J. Briggs.
Commissioner of Fisheries—Frank T. Bell.
Commissioner of Lighthouses—Harold D. King.
Director, Coast and Geodetic Survey—Raymond S. Patton.
Director, Bureau of Marine Inspection and Navigation—Joseph B. Weaver.
Commissioner of Patents—Conway P. Coe.

DEPARTMENT OF LABOR

Secretary of Labor—Frances Perkins.
Assistant Secretary of Labor—Edward F. McGrady.
Administrative Assistant Secretary—Frances Jurkowitz.
Executive Assistant Secretary—Turner W. Battle.
Assistant to the Secretary—Richardson Saunders.
Director of Conciliation Service—Hugh L. Kerwin.
Commissioner of Immigration and Naturalization—Daniel W. McCormack.
Chief, Children's Bureau—Katharine F. Lenroot.
Director, Women's Bureau—Mary Anderson.
Director, U. S. Employment Service—W. Frank Persons.
Commissioner of Labor Statistics—Isador Lubin.
President, U. S. Housing Corporation—Turner W. Battle.
Chief Clerk—Samuel J. Gompers.
Director, Division of Labor Standards—Verne A. Zimmer.
Solicitor—Charles O. Gregory.

IMPORTANT OFFICERS AND COMMISSIONERS

Interstate Commerce Commission—William E. Lee; Balthasar H. Meyer, Clyde B. Aitchison, Joseph B. Eastman, Frank McManamy, Claude R. Porter, Marlon M. Caskie, Hugh M. Tate, Charles D. Mahaffie, Carroll Miller, Walter M. W. Splawn. Secretary, George B. McGinty.
Civil Service Commission—Harry B. Mitchell, president; Mrs. Lucille Foster McMillin, Leonard D. White. Chief Examiner, L. A. Moyer.
Railroad Administration—Henry Morgenthau, Jr., Director General; Wallace B. Robinson, Assistant Director; O. Thacker, Comptroller; R. C. Dunlap, Treasurer.
Federal Reserve Board—Marriner S. Eccles, governor; Ronald Ransom, Joseph A. Broderick, John McKee, Chester C. Davis, M. S. Szymczak.
Federal Trade Commission—Ewin L. Davis, Charles H. March, W. A. Ayres, Garland S. Ferguson, Jr., R. E. Freer.
Tariff Commission—Robert L. O'Brien, chairman; Thomas Walker Page, Edgar B. Brossard, Oscar B. Ryder, Raymond B. Stevens, E. Dana Durand.
Board of Tax Appeals—Eugene Black, chairman; Robert C. Tracy, secretary.
Federal Power Commission—Frank R. McNinch, chairman; Basil Manly, Herbert J. Drane, Claude L. Draper, Clyde L. Seavey.
U. S. Employees' Compensation Commission—Mrs. Jewell W. Swofford, chairman; Harry Bassett, John M. Morin.
Federal Housing Administration—Stewart McDonald, administrator; Arthur Walsh and William D. Flanders, assistant administrators.
Veterans Administration—Brig. Gen. Frank T. Hines, administrator.
Reconstruction Finance Corporation—Jesse H. Jones, chairman; Chas. B. Henderson, C. B. Merriam, F. H. Taber, Charles T. Fisher, Jr., Emil Schram, directors. Geo. R. Cooksey, secretary.

Federal Home Loan Bank Board—John H. Fahey, chairman; William F. Stevenson, Fred W. Catlett, H. E. Hoagland, members. R. L. Nagle, secretary.

Tennessee Valley Authority—Arthur E. Morgan, Hartcourt A. Morgan, David E. Lillenthal, directors.

Rural Electrification Administration—Morris L. Cooke, administrator; John M. Carmody, deputy administrator.

Farm Credit Administration—M. I. Myers, governor; Herbert Emmerich, executive officer; Albert S. Goss, land bank commissioner; Samuel D. Sanders, cooperative bank commissioner; S. M. Garwood, production credit commissioner; George M. Brennan, intermediate credit commissioner; Phillip G. Murphy, director, emergency crop and feed loan section; C. C. Jacobsen, director, regional agricultural credit division.

Federal Emergency Relief Administration—Harry L. Hopkins, administrator; F. C. Harrington, Thad Holt, Ellen D. Woodward, Corrington Gill, assistant administrators.

Federal Emergency Administration of Public Works—Harold L. Ickes, administrator; Horatio B. Hackett, assistant administrator.

Federal Deposit Insurance Corporation—Leo T. Crowley, chairman; Phillips L. Goldsborough, J. F. T. O'Connor, directors; Henry T. Ivey, chief clerk.

Securities and Exchange Commission—George C. Mathews, James M. Landis, Robert E. Healy, J. D. Ross, William O. Douglas, commissioners; Francis P. Brassor, secretary.

National Labor Relations Board—J. Warren Madden, chairman; Donald W. Smith, Edwin S. Smith, members.

Federal Communications Commission—Anning S. Prall, chairman; Irvin Stewart, vice chairman.

Social Security Board—John G. Winant, chairman; Arthur J. Altmeyer and Vincent M. Miles, members. Frank Bane, executive director.

STATE POLITICAL ORGANIZATIONS, CONVENTIONS AND PLATFORMS

OFFICERS OF THE DEMOCRATIC STATE CENTRAL COMMITTEE

Chairman—E. H. Birmingham, Sioux City.
 Vice-Chairman—Mrs. Mary S. Kelleher, Fort Dodge.
 Secretary—Mrs. Florence Lynch, LeMars.
 Treasurer—G. G. Jeck, Atlantic.
 National Committeeman—Hubert Utterback, Des Moines.
 National Committeewoman—Mrs. W. L. Etter, Sigourney.

Members of the Committee

Districts

1st—William R. Hart, Iowa City.
 Mrs. Ray Baxter, Burlington.
 2nd—Walter Balluff, Davenport.
 Mrs. Lawrence Smith, Dyersville.
 3rd—S. W. DeWolf, Reinbeck.
 Mrs. Sam J. Burroughs, Albion.
 4th—Erwin Larson, Charles City.
 Mrs. W. C. Carroll, Clear Lake.
 5th—J. P. Daughton, Grand River.
 Mrs. Benona Young, Bloomfield.

Districts

6th—Lester W. Drennen, Des Moines.
 Mrs. Gladys Bunker, Knoxville.
 7th—G. G. Jeck, Atlantic.
 Mrs. J. H. Hawn, Woodbine.
 8th—C. B. Murtagh, Algona.
 Mrs. Mary S. Kelleher, Fort Dodge.
 9th—E. H. Birmingham, Sioux City.
 Mrs. Florence Lynch, Le Mars.

DEMOCRATIC STATE CONVENTION

The democratic state convention to select delegates to the national convention was held in Des Moines April 3, 1936. Guy M. Gillette of Cherokee was chairman and Otha D. Wearin of Hastings was secretary.

Following were the delegates selected by the convention:

DELEGATES-AT-LARGE

(½ vote each)

Senator Louis Murphy, Dubuque
 Justice Richard F. Mitchell, Ft. Dodge
 Mrs. Flora Cotton Etter, Sigourney
 E. H. Birmingham, Sioux City
 Edward Breen, Jr., Fort Dodge
 J. J. Hughes, Des Moines
 Lieut. Gov. Nelson G. Kraschel,
 Harlan
 E. W. McManus, Keokuk

DISTRICT DELEGATES

First (½ vote each):

Glenn Kenderdine, Iowa City
 R. B. Loudon, Fairfield
 Mrs. Alex Miller, Washington
 Mrs. J. C. Pryor, Burlington
 (Alternates)

B. L. Metcalf, Nichols
 Rachel Wormhoudt, Mt. Pleasant
 James P. Gaffney, Williamsburg
 Martin Shortal, Burlington

Second (½ vote each):

Ed Carroll, Davenport
 Frank D. Gilloon, Dubuque

Charles D. Huston, Cedar Rapids
 John Locker, Monticello

(Alternates)

Mrs. Anna Lamey, Cedar Rapids
 Mrs. Thomas Riedel, Dubuque
 Mrs. L. H. Pedersen, Toronto
 Mrs. Jessie Postel, Davenport

Third (½ vote each):

J. R. Bahne, Eldora
 W. C. Scrimgeour, Belle Plaine
 Horace Van Metre, Waterloo
 Mrs. Marion Martin, Waterloo

(Alternates)

H. M. Cooper, Marshalltown
 Mrs. O. K. Dick, Iowa Falls
 S. J. Galvin, Hampton
 Helen Reed, Waterloo

Fourth (½ vote each):

Erwin Larson, Charles City
 Hearst R. Duncan, Osage
 William McArthur, Mason City
 E. R. O'Brien, Oelwein

Fifth (½ vote each):

Mrs. Lola G. Landes, Brooklyn
 E. F. McEniry, Creston

Roy E. Stevens, Ottumwa
J. P. Daughton, Grand River

Sixth (½ vote each):

Hubert Utterback, Des Moines
Clyde L. Herring, Des Moines
Mrs. L. B. Schmidt, Ames
John G. Regan, Adel

(Alternates)

Henry Mease, Des Moines
Frank Comfort, Des Moines
Ralph Lynch, Des Moines
Joe M. Johnston, Knoxville

Seventh (½ vote each):

Norman Genung, Glenwood
Mrs. Helena Hawkins, Red Oak
Harold J. Culivan, Missouri Valley
Don Kerlin, Shenandoah

(Alternates)

Mrs. Pearl Hacker, Council Bluffs
Ben Grant, Greenfield
J. H. Frederickson, Harlan
John Graham, Audubon

Eighth (½ vote each):

Luke Linnan, Algona
Mrs. Mary S. Kelleher, Fort Dodge
Douglas Rogers, Manning
Andrew Bell, Denison

(Alternates)

Isaac Coleman, Estherville
Mrs. Veda Long, Webster City
Mrs. Gertrude Atwell, Fort Dodge
H. Lloyd Eveland, Boone

Ninth (½ vote each):

Mrs. Florence Lynch, Le Mars
T. P. Cleary, Sioux City
S. F. Cusack, Sioux City
W. R. Neal, Spirit Lake

(Alternates)

Jack Gartland, Rock Valley
R. L. Goodenow, Sac City
A. J. Saland, Sibley
L. J. McGivern, Marcus

DEMOCRATIC STATE CONVENTION

The regular democratic state convention was held in Des Moines July 23, 1936. Governor Clyde L. Herring of Des Moines was chairman and Mrs. Mary S. Kelleher was secretary.

It was the duty of the convention to nominate a candidate for United States senator to fill a vacancy caused by the death of Senator Murphy and a candidate for attorney general because no candidate for this office received thirty-five per cent of the vote cast.

David J. Murphy of Dubuque, Guy M. Gillette of Cherokee, E. G. Dunn of Mason City, M. R. Stansell of Osceola, S. J. Galvin of Hampton and E. W. McManus of Keokuk were nominated from the floor as candidates for United States senator. Guy M. Gillette was the choice of the convention.

Claire E. Hamilton of Winterset, William Matt D. Cooney of Dubuque, Joseph E. Campbell of Charles City and John H. Mitchell were nominated as candidates for attorney general. John H. Mitchell was the choice of the convention.

Following is the platform adopted by the convention:

We, the democrats of Iowa, in convention assembled, resident in the heart of the richest agricultural and industrial section in the union, resolve:

We are committed to the principle enunciated in the American creed of liberty:

"All men are created equal, and that they are endowed by their creator with certain inalienable rights, that among these are life, liberty and the pursuit of happiness."

We hold that under the institutions and framework of our government that the divisions thereof, to-wit, legislative, executive and judicial, are clothed with powers and the right of the free exercise thereof, within their proper spheres; independent of control, each of the other; and that whenever the right to act has been denied to one by either of such branches, the power lies with the people to declare the future policy of governmental administration.

NATIONAL ADMINISTRATION.—We dedicate our support to the continuation of the ideals of the Roosevelt administration; and we pledge continued co-operation with that administration to the end that all the people of this state may enjoy the opportunities and privileges of better government and continued prosperity.

We gratefully acknowledge the assistance given by the federal government to the people of Iowa during the period of depression and drought.

We indorse the national democratic platform and pledge our party to its fulfillment.

STATE ADMINISTRATION.—This convention commends the successful democratic administration of the state of Iowa during the past three and one-half years.

Working in close co-operation with the federal government, that administration, under the most trying circumstances, and in the face of bitter partisan opposition, has fulfilled its pledges and has rendered a service of which the people of this state are justly proud:

1. The credit of the great state has been restored, the budget balanced, and a surplus accumulated, all without depriving the people of the proper services and benefits of government, and our children of the opportunity for education.
2. It has rehabilitated the banking and financial institutions and has restored public confidence in them.
3. It has provided legislation that has taken from the aged the fear of poverty and dependence.
4. It has given to agriculture sympathetic aid and assistance.
5. It has made thoughtful provision for labor and has at all times assisted in the solution of its problems.

TAXATION.—We recognize that to preserve the proper functions and institutions of government taxes must be levied, and we believe it the duty of government to make such taxes just and equitable. We therefore favor the continuation of the three-point tax law, and recommend that the proceeds therefrom be used as follows:

1. Sufficient sums shall be set aside which, with such federal funds as may be available, shall be adequate to pay to every eligible applicant the full pension payments intended under the Iowa old age assistance act.
2. The balance shall be allocated to replace property taxes and to effect an equitable distribution of the tax burden, provided, that resident farm and city home owners shall be given every preference legally possible in such allocation, to the end that the ownership of homes by Iowa citizenry shall be encouraged and fostered.

AGRICULTURE.—The democratic party is the first and only party to translate words into action in behalf of agriculture.

We commend the national democratic administration for having provided the farmers of America with the first workable and effective program for their protection.

We commend the state democratic administration for its prompt responses to every appeal for justified aid and assistance to the farmer and for the splendid manner in which it has co-operated with the federal government in making the agricultural program effective in Iowa.

Let it be remembered that the farmers of America, through their duly authorized leaders and spokesman, formulated and administered with governmental authority, this farm program.

We pledge the democratic party of Iowa to the continued support of the national farm leadership in the operation and administration of any program adopted for Iowa farmers.

We commend the members of the Iowa farm debt advisory committees, the members of the corn loan committees, the members of the corn-hog committees, and all others who have rendered assistance, much of it without compensation, to the many agricultural activities.

We pledge to the farmers of Iowa that we will, without regard to partisan politics, continue to place all such matters and programs in the hands of farmers.

And we pledge ourselves to such state legislation as may be required to make effective their efforts.

LABOR.—We take justifiable pride that the democratic party is responsible for creating the office of the secretary of labor in the president's cabinet.

Our present national administration has shown a sympathetic and practical understanding of the problems of the laboring people by the enactment of laws designed to give to labor broader opportunities and greater security in employment and we heartily indorse its actions, and the provisions of the national democratic platform relating to labor.

We approve the national labor relations act which gives to labor the right

to organize free from intimidation or coercion by employers, and to bargain collectively through representatives of its own choosing.

We favor appropriate state legislation for a furtherance of this program.

RURAL ELECTRIFICATION.—We favor the encouragement of, and assistance to, the rural electrification program to the end that electricity, at a fair price, will be available in every farm home in Iowa.

RELIEF.—We definitely commit ourselves to whatever assistance is necessary properly to protect all our citizens from hunger, misery, and want.

SOCIAL SECURITY.—Under the leadership of our democratic president, more progress has been made in social security than in all the preceeding years of our national life. The democrats of Iowa pledge themselves to any reasonable state legislation to further this humanitarian program.

FARM TO MARKET ROADS.—We favor continued construction of farm-to-market roads to the end that every community will be served by an adequate all-weather system.

HOME-OWNED STORES.—We favor legislation that will protect the independent home-owned merchant from unfair competition.

HIGHWAY SAFETY.—We favor a continuation of our efficient and effective highway patrol and pledge ourselves to more adequately safeguard life and property on our highways.

IOWA INDUSTRY.—We favor a program for encouraging Iowa industries by giving preference to the products of our factories. We believe that state government can aid the expansion of industry, thereby greatly increasing employment, and to that end we pledge our support.

VETERANS.—We commend the present democratic administration for its friendly and understanding attitude toward war veterans and favor continued fair treatment, with particular attention to enactment of constructive legislation for the benefit of disabled and distressed veterans and their dependents.

COAL.—Mine operators, who are complying with the labor laws of this state and paying living wages to our citizens, are entitled to favorable consideration.

We favor giving preference to Iowa coal when public moneys are expended therefore.

FARM TENANCY.—We urge the leadership of the democratic party to turn its attention toward increasing the number of owner-operated farms through the aid of lower interest rates and a revised policy of land purchase and resale.

MORTGAGE MORATORIUM.—Because of the effects of the devastating drought, we favor an extension of mortgage moratorium acts and the continuation of the farm debt advisory council operating as an Iowa state institution under the management of public spirited citizens in the various counties who are interested in retaining farm and home ownership for Iowa citizens.

SCHOOLS.—We commend the present democratic administration on the maintenance of the high standard Iowa school system, with no curtailment of its curriculum, and we favor adherence to, and the continuation of, that policy for the benefit of the children of Iowa.

CONCLUSION.—The performance of pledges is imperative in the successful operation of government. We do not retreat from the principles of party responsibility.

We pledge again that we will economize, consolidate gains made, and by legislation remove any defects that may exist, to the end that our advancements may apply more equitably and justly and provide for a continuation of the prosperity and well-being of all the people.

During the recent years of republican control the state of Iowa sank to the lowest level in its history. Faith and credit were destroyed, farmers were destitute, and misery, want and poverty stalked the land.

Today, the people of Iowa are again hopeful, proud, and confident of the future. We point with pride to the accomplishment of the democratic administration and

call upon all citizens regardless of previous political affiliation to join with us in the onward march of our great commonwealth.

RESOLUTIONS.—Resolution offered in memoriam of the late Senator Louis Murphy.

We, the democrats in convention assembled, pause for the moment in respect of the memory of our esteemed senator from Iowa.

We know that the Divine Maker in His wisdom has seen fit at this moment to remove him from our midst. His passing is a loss to state and nation.

Louis Murphy was always the advocate of justice, equality and fraternity among men. May his work go on in the spirit of democracy and the principles of his life and character be emblazoned in the annals and achievements of our party.

To his beloved ones, we extend our sympathy and with reverence for his memory, we bespeak him a high place among the illustrious departed.

Resolution offered in memoriam of the late B. M. Jacobsen, Congressman, Clinton, Iowa.

The Master of our Destinies has seen fit to take from our midst our loyal friend and fellow democrat, B. M. Jacobsen of Clinton.

His life epitomizes the advantages of a great democracy. Born on foreign soil, he became an illustrious member of our great state. He was a faithful servant of the people, and may we in doing honor to his memory ever remember those principles; the underlying ideals of democracy, freedom, justice and equality of opportunity.

May this convention in its deliberations pay respect to his memory and extend sympathy to his beloved.

DEMOCRATIC STATE JUDICIAL CONVENTION

The democratic state judicial convention was held in Des Moines July 30, 1936. Justice M. F. Donegan of Davenport was chairman and Mrs. Mary S. Kelleher of Fort Dodge was secretary.

Justice Richard F. Mitchell of Fort Dodge, Justice Carl B. Stiger of Toledo and Ed A. Sager of Waverly were nominated as democratic candidates for judges of the supreme court.

OFFICERS OF THE REPUBLICAN STATE CENTRAL COMMITTEE

Chairman—Carl H. Cook, Glenwood.

Vice-Chairman—Mrs. Vera L. Moss, Centerville.

Treasurer—Mrs. Gordon L. Elliott, Des Moines.

Secretary—Roy J. Sours, Charles City.

National Committeeman—Harrison E. Spangler, Cedar Rapids.

National Committeewoman—Miss Martha McClure, Mt. Pleasant.

Members of the Committee

Districts

1st—Walker D. Hanna, Burlington.
Mrs. S. C. Snider, West Liberty.

2nd—R. N. Howes, Sr., Clinton.
Mrs. J. W. Ballard, Cedar
Rapids.

3rd—J. H. Milroy, Vinton.
Mrs. L. Mae Banks, Montour.

4th—John A. Senneff, Sr., Mason
City.

Mrs. Blanche Dunkelberg,
Rockford.

5th—James R. Rhodes, Newton.
Mrs. Vera L. Moss, Centerville.

Districts

6th—Charles Rhinehart, Dallas
Center.

Mrs. Gordon L. Elliott, Des
Moines.

7th—Carl H. Cook, Glenwood.
Mrs. Lucie Shipley, Adair.

8th—Dr. Geo. A. Bemis, Garner.
Mrs. A. D. Wiese, Manning.

9th—Dr. H. A. Pierce, Storm Lake
Mrs. Helen Vandenburg, Boy-
den.

REPUBLICAN STATE CONVENTION

The republican state convention to select delegates to the national convention was held in Des Moines February 28, 1936. Thomas E. Martin of Iowa City was chairman and Mrs. Frances B. Hemsworth of Waterloo was secretary.

Following were the delegates selected by the convention:

DELEGATES-AT-LARGE

John Hammill, Britt
Dan W. Turner, Corning
Robert W. Colflesh, Des Moines
H. E. Spangler, Cedar Rapids

(Alternates)

John Huston, Ottumwa
B. F. Butler, Waterloo
J. O. Shaff, Camanche.
Homer Hush, Essex.

DISTRICT DELEGATES

First:

W. A. Sheaffer, Fort Madison
R. E. Jones, Williamsburg

(Alternates)

Don McGiffin, Fairfield
Fred Albin, West Branch

Second:

G. D. Rose, Dubuque
R. N. Howes, Sr., Clinton

(Alternates)

Mrs. Walter Keck, Maquoketa
Joe Young, Bellevue.

Third:

Willard F. Russell, Toledo
C. A. Bryson, Iowa Falls

(Alternates)

Miss Sadie M. Lowry, Marshalltown
C. D. Cass, Waterloo

Fourth:

Shannon B. Charlton, Manchester
Martin M. Cooney, West Union

(Alternates)

B. A. Brigadier, New Hampton
Mrs. C. W. Reed, Cresco

Fifth:

Clyde McFarlin, Montezuma
S. Ray Emerson, Creston

(Alternates)

Hugh Lundy, Albia
R. C. Smith, Mt. Ayr

Sixth:

Jesse A. Miller, Des Moines
Don L. Berry, Indianola

(Alternates)

Mrs. Gregory Brunk, Des Moines
M. L. Curtis, Knoxville

Seventh:

E. P. Chase, Atlantic
William Cochrane, Red Oak

(Alternates)

Dr. R. C. Danley, Hamburg
Earl Vincent, Guthrie Center

Eighth:

H. W. Stowe, Fort Dodge
George W. Patterson, Burt

(Alternates)

I. J. Burk, Rippey
Jens Thompson, Pocahontas

Ninth:

Robert B. Pike, Sioux City
G. C. Murray, Sheldon

(Alternates)

Dr. Frank Reinsch, Ashton
W. R. Ritchie, Marathon

REPUBLICAN STATE CONVENTION

The republican regular state convention was held in Des Moines July 10, 1936. Joseph R. Frailey of Fort Madison was chairman and Mrs. Blanche Allbee of Marshalltown was secretary.

It was the duty of the convention to nominate candidates for secretary of state, attorney general and railroad commissioner because of the failure of any candidates for these offices to receive thirty-five per cent of the votes cast in the primary. Following was the choice of the convention for nominees for these offices: Mrs. Henry Wood of Merville for secretary of state; Harold E. Davidson of Clarinda for attorney general and George L. McCaughan of Ankeny for railroad commissioner.

Following is the platform adopted by the convention:

PREAMBLE.—We, the republicans of Iowa, a typical prairie state, in convention assembled with a full realization of the importance of the problems now confronting the American people, do solemnly pledge our wholehearted and loyal support to the furtherance and the carrying out of the following principles; and the acceptance by a candidate of a place on the republican ticket for any office

in this state, either high or low, shall carry with it a pledge of loyalty to the principles and program hereinafter set forth.

CONSTITUTION AND GOVERNMENT.—The liberties of the American people are being violated. The American system of constitutional and local self-government is being destroyed. The authority of the Supreme Court of the United States is being questioned. The American system of free government, private competition and equality of opportunities are being denied.

We therefore renew our declaration of faith in the government founded by the framers of the constitution, and assert our conviction that the legislative, executive and judicial branches of the government must be maintained at all hazards.

We declare our faith in the wisdom, power and integrity of the Supreme Court which has in these trying hours of our national history unflinchingly upheld our principles of government and denied to the New Dealers the attempt to centralize all power and authority in the president and his numerous commissioners. We denounce any and all public officials who solemnly take the oath of office to support and defend the constitution of the United States, and then openly and expressly seek to tear it down by the enactment of laws known to be contrary to its provisions.

LAW ENFORCEMENT.—Disclosure of graft and corruption in high places and deliberate flouting of moral and social laws under the present state administration, and by its members, has brought humiliation and shame to the state of Iowa. The party responsible for this condition is no longer entitled to the confidence and support of the electorate. We pledge the people of Iowa to rid the state of such maladministration of public affairs and to put in authority officials who will enforce the law impartially and efficiently.

SOCIAL SECURITY.—We favor a fair and honest plan to provide old-age pensions to all elderly persons in need, without prejudice or discrimination, making use of such federal aid as may be available; an active program for the care and training of our blind and our cripples to the end that they may be helped to lead as useful and happy lives as possible; furtherance of the provisions of our statutes for the care of widows and children, and the revision of the federal social security act to eliminate provisions which are unsound and unworkable. We particularly deplore the attempt to build up large sums in so-called reserves to be used for political and partisan purposes when they should be used for the alleviation of human distress.

RELIEF.—We demand that the administration of relief be returned to the local authorities as provided by the law of Iowa.

We do emphatically condemn the criminal waste of public funds by Washington Bureaucrats for political and frivolous purposes under the guise of relief. We further emphatically condemn the injection into the relief problem of partisan politics and coercion directed toward the beneficiaries of such relief.

We believe that moneys and supplies provided for the relief of those suffering from poverty through the lack of employment should be distributed according to the need of the sufferers and not through favoritism or patronage therefore.

TAXATION.—We denounce the reckless, heedless and unwarranted extravagance of the democratic administration, both state and national. In all known history of the world no nation in time of peace has piled up such billions of deficit.

The republican party pledges that it will place our financial house both state and nation in order and that we will eliminate all unnecessary functions of government, all superfluous bureaus and employees.

We demand a budget annually balanced as to both ordinary and extraordinary expenditures and that governmental credit be maintained on a sound basis.

We set as our definite goal, a reduction of 25 per cent in Iowa taxes, and if the people of the state will give us a republican governor and a republican legislature, we will attain that objective.

We deplore the need of the sales tax in Iowa, and urge its discontinuance as soon as possible.

We declare that such taxes are justified only and should be devoted exclusively to relief of the distressed and as a mandatory replacement of direct property tax upon our homesteads the benefits to be equitably apportioned to the farm and city homesteads, to the end that all taxes collected from the people of Iowa may be retained for their benefits.

AGRICULTURE.—We heartily endorse the agriculture policies given expression in the 1936 national republican platform, and we wish to especially emphasize the following portions of the said platform:

1. That an agricultural policy be pursued for the protection and restoration of the land resources, designed to bring about such a balance between soil-building and soil-depleting crops as will permanently insure productivity, with reasonable benefits to cooperating farmers on family-type farms, but so regulated as to eliminate the New Deal's destructive policy toward the dairy and live stock industries.

2. To extend experimental aid to farmers developing new crops suited to our soil and climate.

3. To promote the industrial use of farm products by applied science.

4. To protect the American farmer against the importation of all live stock, dairy, and agricultural products, substitutes therefor, and derivatives therefrom, which will depress American farm prices.

5. To provide effective quarantine against imported live stock, dairy and other farm products from countries which do not impose health and sanitary regulations fully equal to those required by our own producers.

6. To provide for ample farm credit at rates as low as those enjoyed by other industries, including commodity live stock loans, and preference in land loans to the farmer acquiring or refinancing a farm as a home.

7. To provide for decentralized, nonpartisan control of the farm credit administration and the election by national farm loan associations of at least one-half of each board of directors of the Federal Land Banks and thereby remove these institutions from politics.

8. To provide in the case of agricultural products of which there are exportable surpluses, the payment of reasonable benefits upon the domestically consumed portion of such crops in order to make the tariff effective. These payments are to be limited to the production level of the family-type farm.

9. To encourage and further develop cooperative marketing.

10. To furnish government assistance in disposing of surpluses in foreign trade by bargaining for foreign markets selectively by countries both as to exports and imports. We strenuously oppose so-called reciprocal treaties which trade off the American farmer.

11. To give every reasonable assistance to producers in areas suffering from temporary disaster, so that they may regain and maintain a self-supporting status.

Iowa deploras the attitude of the administration in calling crop loans at a time when the nation is confronted by a famine.

FARM TO MARKET ROADS.—We realize to the fullest extent the importance and necessity of all weather roads for the convenience of the farming industry.

We pledge ourselves to the rapid improvement of the secondary road system so that the farmers now living on dirt roads may enjoy the benefits of all weather roads for which they are now paying and to which they are justly entitled.

IOWA INDUSTRIES.—We believe that the industrial activities of Iowa should be furthered in every way reasonably possible and that the use of products manufactured, mined, or produced in Iowa, should be encouraged and fostered.

LABOR.—The attitude of the Roosevelt New Deal administration toward labor has been one of opportunism with the desire to attract labor by glittering promises and magnificent but unconstitutional gestures for the purpose of perpetuating itself in power, while its policies are such as to ultimately make of labor a mere pawn of a socialized and regimented state with no rights except those that a dictator may choose to give.

We believe in the right of labor to organize and bargain collectively, and we favor extension of the principles of voluntary arbitration and conciliation.

We favor proper protection of women employees as set out in the national platform, and are opposed to the exploitation of child labor.

We believe that employment in the United States belongs to citizens of the United States, and not to aliens, and that immigration should be strictly limited.

CONSERVATION.—The republican party solemnly promises that the money raised for the fish and game fund will be expended for the purposes of the protection and propagation of wild life, the preservation of the state's natural resources and the practical application of true conservation rather than the maintenance of political jobs.

VETERANS.—We pledge the continuance of the all time exclusively republican policy of friendliness to the service men of all wars.

CONCLUSION.—We commend the homely virtues of initiative, courage, industry and thrift exemplified in both private and public life by Hon. Alfred M. Landon, republican nominee for president. We endorse most earnestly our candidate for vice president, Colonel Frank Knox, a man eminently qualified for that high office.

We commend our senatorial, congressional and state nominees to the people of Iowa as men and women of high moral standing well versed in public affairs, honest and sincere in their desire to provide the people of Iowa with a public service never excelled in the history of this state.

In the present crisis when the very foundation of our free government is in danger, we invite all the people regardless of former political affiliations to unite with us to the end that personal liberty and the right to use and control property honestly acquired may be preserved.

REPUBLICAN STATE JUDICIAL CONVENTION

The republican state judicial convention was held in Cedar Rapids July 18, 1936. Floyd E. Page of Denison was chairman and Grace King of West Union was secretary. Justice E. G. Albert of Jefferson, W. L. Bliss of Mason City and T. G. Garfield of Ames were nominated as candidates for judges of the supreme court.

OFFICERS OF THE FARMER-LABOR STATE CENTRAL COMMITTEE

Chairman—Gus Erickson, Des Moines.

Vice-Chairman—George F. Buresh, Cedar Rapids.

Secretary-Treasurer—Minnie Duvall, Des Moines.

National Committeeman—Jesse Sickler, Ogden.

National Committeeman—George F. Buresh, Cedar Rapids.

Members of Committee

Districts

- 1st—H. G. Smith, Marengo
Marie Meyers, Marengo
- 2nd—E. V. Lutz, Clinton
Lena Hying, Dubuque
- 3rd—George Kramer, Iowa Falls
Ione Krueger, Waterloo
- 4th—Robert Frisby, Nashua
Mrs. Jacob Zeien, Bassett
- 5th—W. F. Highfield, Grinnell
Mrs. Herbert Sampson, Delta

Districts

- 6th—Gus Erickson, Des Moines
Minnie Duvall, Des Moines
- 7th—J. G. Fogel, Council Bluffs
Mrs. Peter Lillehoj, Kimballton
- 8th—Conrad Biesser, Ft. Dodge
Joyce Hammans, Gowrie
- 9th—F. P. Schmidt, Sioux City
Ida Freeman, Sioux City

FARMER-LABOR STATE CONVENTION

The regular farmer-labor state convention was held in Des Moines, July 11, 1936. Gus Erickson of Des Moines was chairman. Following is the platform adopted by the convention:

PREAMBLE.—After more than six years of a so-called depression—in reality a period of chaos, of starving and suffering in America—we, the members of the farmer-labor party of Iowa, in state convention assembled, hereby reaffirm our stand heretofore taken against the present obsolete system of competition, aggrandizement of property and aggregation of wealth in favor of and in behalf of a system based upon co-operation and service, which is a co-operative commonwealth, through and by which the great mass of people of this state and the American nation shall reach a higher and better plane of living.

We denounce the economy of planned scarcity and insist that there is no over-production so long as millions are hungry, in rags and poorly housed. We declare that American production must be geared up to the consuming power of the people and not down to the purchasing capacity of their now-empty pocket-books. We stand for an expansion of production in a co-operative way to meet the needs of all of the people rather than a curtailed production to the end that an ever-diminishing few may profit.

The farmer-labor party of Iowa declares itself unalterably opposed to the Liberty League, the American Chamber of Commerce, or any other kindred organizations that wish to establish a fascist or property dictatorship in the midst of the most abundant natural resources which should be enjoyed by all for their happiness and benefit.

The farmer-labor party therefore declares its unalterable opposition to any aggregation of wealth in the hands of the few, and on its ultimate object and aim stands firm in its determination that a system based upon co-operation and service, which is a co-operative commonwealth, shall and must of necessity be established if civilization is to be maintained in these United States of America.

The farmer-labor party, however, believes that the establishment of a system based upon co-operation and service in this nation should and ought of right be achieved by pacific means at the ballot boxes, and that while this ultimate aim is being achieved there must of necessity be a provision for the period of transition from the present autocracy of wealth in the hands of the few to the co-operative era for all.

The farmer-labor party of Iowa, therefore, adopts as its platform for the coming campaign and the next biennium the following proposals for the period of transition:

AGRICULTURE.—Both the farmer and the consumer have suffered from excessive profits in the distribution of farm products. First, we would attack this problem by eliminating speculation in farm products through publicly owned or co-operatively owned exchanges, where the price of farm products is set. Second, we favor the co-operative marketing of farm products, and especially the organization of consumers' co-operatives.

The destruction of food products while people are in need is wrong and stupid. Curtailed production is asinine when offset by increased importation.

The government, both state and federal, must assist the farmer in an orderly marketing of his products.

No farmer should lose his farm because of economic conditions over which he has no control. We support moratorium legislation. We favor refinancing farm mortgages on a plan identical or similar with the original Frazier-Lemke bill. We insist that the farmer is entitled to as much assistance in the form of federal credit and low interest as are the railroads and banks and insurance companies.

We favor the same rights to organization for farmers as we favor for workers.

We hold that the state department of agriculture and markets must be made responsive to the needs and to the will of organized farmers.

We favor a tax reform program based on ability to pay which will lighten the tax burden upon the farmer.

We pledge ourselves to the foregoing program and to the other parts of this platform to assist the farmer in getting the cost of production to which he is entitled.

We stand for a graduated land and property tax that will exempt and safeguard the homestead of the farmer and the cottage of the laboring man from confiscation through taxation.

PEACE AND WAR.—1. We are unalterably opposed and favor a constitutional amendment prohibiting any future government of this country again permitting any armed forces to go outside the boundaries of the United States.

2. We favor government ownership and operation of plants for the manufacture of armaments and munitions of war.

HOUSING.—We favor the immediate establishment of a federal and/or state government housing program, and particularly that the federal government loan money for long time loans at extremely low rates of interest to home builders building houses of \$3,000 or less.

CIVIL RIGHTS.—We pledge ourselves to work against all legislation which seeks to repress the civil liberties of the people of Iowa, such as teachers' loyalty oath bills, compulsory flag salute laws or legislation to deny the ballot to minority parties. We stand for the abolition of compulsory military training in the tax supported schools and colleges. We advocate the repeal of the Iowa criminal syndicalism act.

We are unalterably opposed to all legal and social discrimination against the foreign born, and racial and religious minorities.

EDUCATION.—We believe that the support of our schools should be a responsibility of the state as a whole, making educational advantages for the children of the state as nearly equal as possible. Teachers of the schools of Iowa should be placed under civil service with an adequate salary, and that all people who train and qualify for teachers should be legally placed upon a teaching staff with secure tenure during good behavior.

TAXATION.—We are unalterably opposed to and favor immediate repeal of the general sales tax.

We favor an improved and increased chain store tax.

We advocate a corporate excess tax law and an increase therein.

We advocate an income tax on large corporations excepting bona fide co-operative organizations.

We favor a steeply graduated income tax on all net incomes in excess of \$5,000.

BANKING.—We demand that congress exercise the exclusive and constitutional power to coin money and regulate the value thereof.

We advocate nationalization of banking with government monopoly of money and credit, operated without profit.

Until we attain nationalization of banking, we advocate the establishment of a central state bank of deposit to be owned wholly by the state of Iowa.

INDUSTRIES.—As the only adequate means of preventing the concentration of wealth in the hands of a few, we favor an extension of the American principle of public ownership such as has been exercised over roads, schools, libraries, fire and police protection, postal service and national defense. We demand an extension of this principle of public or co-operative ownership to natural resources, banks, public utilities, packing plants, transportation and communication systems and monopolized industries so that America may cease to be a land of increasing tenants and paupers.

LABOR.—We advocate for the protection of labor the immediate passage of legislation that will provide a decent standard of living and eliminate child labor in industry.

We favor a strong law providing for the right to organize and bargain collectively through genuine labor unions, and are unalterably opposed to strike thugs and strike breakers and the use of the militia and police as strike breakers.

SOCIAL SECURITY.—Section 1. We demand that the inalienable right of every person to security against unemployment and incapacitation be immediately and definitely established through a security act as embodied in the provisions of the Frazier-Lundeen bill.

Sec. 2. Inasmuch as our aged people have had a large part in developing the resources of our country and creating the wealth thereof; and inasmuch as machine power will continue to replace man power so that there will probably never again be sufficient jobs, under our present system, to require the steady employment of all our laboring men at a living wage; therefore, we favor legislation that will retire our aged people from all gainful employment (thus creating jobs for younger men) on a pension adequate to provide comfort and leisure in their declining years; that will also require the young and middle aged, during their years of service, to systematically create a revolving retirement fund for their old age. We believe that the O. A. R. P., Ltd., more commonly known as the Townsend Recovery Plan, will not only provide such security for the aged, but also, by the compulsory spending of the pension money within thirty days from receipt thereof, will establish and maintain a purchasing power in the hands of the masses which will put millions of the now idle men to work in the various industries to produce the goods purchased by the recipients of the pension money, thus aiding materially in the creating and maintenance of a permanent prosperity as well as an adequate security for the aged. We plan and pledge our full co-operation and faithful effort to secure its enactment into federal law.

INITIATIVE, REFERENDUM AND RECALL.—We favor a change in the Iowa primary laws from the system of direct primary vote to the system of preferential voting; also we favor the adoption of the initiative, referendum and recall.

GENERAL.—We advocate any and all such laws as will aid in the organization of the consumers' co-operatives, co-operative credit unions, co-operative banking, and co-operative service organizations, including co-operative enterprises for rural and city health and housing and rural electrification.

We favor that all appointive employes in this state be brought under a civil service law.

We strongly advocate and demand that the state of Iowa shall accept its responsibility to the unemployed and discontinue the dole and gift system, and in lieu of the dole we advocate the opening of the closed shops and factories and the employment of the unemployed in connection with the opening of such shops, together with a huge public works program.

We are unalterably opposed to the existence or further establishment of state bureaus or state jobs for the purpose of paying political debts.

LISTING SHOWING THE NUMBER OF VOTING PRECINCTS
IN EACH COUNTY

	Precincts in County		Precincts in County
Adair.....	20	Johnson.....	27
Adams.....	16	Jones.....	28
Allamakee.....	21	Keokuk.....	25
Appanoose.....	30	Kossuth.....	36
Audubon.....	16	Lee.....	28
Benton.....	26	Linn.....	48
Black Hawk.....	46	Louisa.....	17
Boone.....	27	Lucas.....	15
Bremer.....	20	Lyon.....	21
Buchanan.....	22	Madison.....	19
Buena Vista.....	25	Mahaska.....	27
Butler.....	17	Marion.....	28
Calhoun.....	23	Marshall.....	28
Carroll.....	25	Mills.....	23
Cass.....	22	Mitchell.....	29
Cedar.....	23	Monona.....	25
Cerro Gordo.....	30	Monroe.....	22
Cherokee.....	21	Montgomery.....	19
Chickasaw.....	14	Muscatine.....	21
Clarke.....	15	O'Brien.....	19
Clay.....	22	Osceola.....	12
Clayton.....	25	Page.....	26
Clinton.....	37	Palo Alto.....	20
Crawford.....	28	Plymouth.....	31
Dallas.....	23	Pocahontas.....	20
Davis.....	18	Polk.....	97
Decatur.....	23	Pottawattamie.....	53
Delaware.....	23	Poweshiek.....	20
Des Moines.....	27	Ringgold.....	21
Dickinson.....	13	Sac.....	23
Dubuque.....	36	Scott.....	43
Emmet.....	16	Shelby.....	24
Fayette.....	28	Sioux.....	28
Floyd.....	16	Story.....	28
Franklin.....	22	Tama.....	30
Fremont.....	22	Taylor.....	24
Greene.....	20	Union.....	21
Grundy.....	15	Van Buren.....	19
Guthrie.....	19	Wapello.....	29
Hamilton.....	21	Warren.....	20
Hancock.....	17	Washington.....	22
Hardin.....	19	Wayne.....	22
Harrison.....	26	Webster.....	35
Henry.....	18	Winnebago.....	13
Howard.....	19	Winneshek.....	27
Humboldt.....	17	Woodbury.....	57
Ida.....	12	Worth.....	12
Iowa.....	22	Wright.....	25
Jackson.....	25		
Jasper.....	36		
Jefferson.....	19		
		Total.....	2,421

EXPLANATION OF ELECTION STATISTICS

Election statistics in this book are more in detail than are the official returns to the secretary of state. The official returns do not include the vote by precincts. The vote by precincts is furnished for this book by the county auditors direct to the superintendent of printing. These precinct returns appear as submitted by the county auditors, and all compilations of state and county returns in this volume are based thereon. This produces harmony within this volume, but there may be differences between the total of the vote shown in this volume and the vote recorded in the office of the secretary of state for the reason that there may be occasional errors in making these two separate and different reports.

PRIMARY ELECTION

Primary Vote for United States Senator

Canvass by counties of the vote cast at the primary election June 1, 1986, for the candidates for United States Senator

COUNTIES	Herring Dem.	Utterback Dem.	Whiting Dem.	Baker Rep.	Brookhart Rep.	Chaney Rep.	Dickinson Rep.	Linville Rep.	Manning Rep.	Buresh F-L	Cutler F-L
Adair.....	306	166	24	247	438	47	555	92	189	1
Adams.....	348	224	52	96	356	82	872	242	196	7
Allamakee.....	819	456	140	241	678	86	1,166	180	112	12	6
Appanoose.....	1,290	591	196	365	648	119	1,576	134	886	1
Audubon.....	428	359	61	78	222	28	374	76	139	24	2
Benton.....	462	291	127	152	181	69	580	408	154	7	4
Black Hawk.....	1,749	1,073	362	1,075	1,443	178	3,513	466	434	23	12
Boone.....	242	252	82	321	1,021	165	1,082	332	405	36	8
Bremer.....	1,453	601	338	164	216	31	712	67	86	19	2
Buchanan.....	426	261	46	295	319	56	1,006	276	105
Buena Vista.....	372	219	94	229	882	125	974	386	206	9	2
Butler.....	356	152	36	319	959	144	1,323	233	168	13	5
Calhoun.....	508	382	95	142	392	114	690	204	156	1
Carroll.....	2,193	1,315	389	86	221	32	574	82	99	55	11
Cass.....	717	185	46	245	446	108	1,417	142	252	1
Cedar.....	685	283	153	220	264	29	934	421	134	6
Cerro Gordo.....	1,457	761	328	357	1,055	142	2,686	214	283	7	3
Cherokee.....	551	287	193	238	360	45	617	228	165	1	1
Chickasaw.....	935	630	173	268	554	45	798	121	121	64	16
Clarke.....	271	355	25	148	409	105	598	92	257
Clay.....	284	172	79	148	263	96	595	209	175	3	2
Clayton.....	1,279	850	248	213	303	62	748	505	76	8
Clinton.....	2,207	942	275	1,240	513	86	1,702	443	272	33	3
Crawford.....	814	566	248	165	300	98	469	147	176	35	22
Dallas.....	467	775	60	262	925	193	1,399	261	454	2
Davis.....	925	417	106	87	159	27	343	32	356
Decatur.....	725	571	117	144	588	66	696	146	265	1
Delaware.....	525	310	59	408	402	94	1,107	538	98	20	3
Des Moines.....	1,367	661	313	866	604	65	1,510	97	396	14	5
Dickinson.....	343	242	102	136	345	78	503	134	92	2
Dubuque.....	4,617	2,926	1,446	77	111	56	756	145	90	57	27
Emmet.....	182	77	32	159	646	51	831	117	136	11	10
Fayette.....	829	500	122	268	615	85	997	1,239	140	12	2
Floyd.....	297	237	69	356	317	45	987	85	86	28	8
Franklin.....	235	145	43	189	563	101	558	146	209	10	8
Fremont.....	992	328	113	64	117	47	518	59	97	2
Greene.....	416	279	94	153	269	93	871	217	202	2
Grundy.....	381	202	54	373	614	61	765	193	154	1
Guthrie.....	361	291	78	211	663	138	952	195	292	17	15
Hamilton.....	303	268	38	149	882	57	724	198	156	2	1
Hancock.....	401	136	45	269	742	84	1,098	231	235	3	2
Hardin.....	212	305	67	271	721	172	854	339	263	5	8
Harrison.....	1,054	403	198	174	392	92	1,162	115	103	16	5
Henry.....	641	460	152	335	695	66	867	65	486	1
Howard.....	640	535	141	169	262	49	719	90	64	14	2
Humboldt.....	320	197	45	266	538	55	976	154	145	2

Ida.....	442	141	63	222	565	114	612	352	201	3
Iowa.....	380	421	87	336	317	90	527	240	165	6
Jackson.....	1,201	379	249	236	199	87	419	160	89	2 2
Jasper.....	697	842	119	268	577	119	1,114	311	565	6 3
Jefferson.....	318	185	45	243	409	39	769	62	667	6
Johnson.....	1,032	581	992	207	258	34	797	303	208	1
Jones.....	844	260	100	288	220	51	828	614	90	3
Keokuk.....	352	673	48	149	400	26	651	117	562	3
Kossuth.....	1,944	715	251	161	661	43	1,413	89	164	7 4
Lee.....	1,090	865	222	291	483	65	1,249	88	416	1
Linn.....	1,224	1,149	392	503	478	149	1,678	3,933	397	33 3
Louisa.....	301	137	74	428	630	47	689	141	258	1
Lucas.....	373	327	102	337	567	48	925	99	569	1 1
Lyon.....	378	185	65	107	484	49	588	101	83	1 2
Madison.....	269	327	37	202	359	62	726	330	163
Mahaska.....	559	504	125	266	569	107	974	175	690	12 5
Marion.....	838	1,239	148	174	408	60	757	222	302	1
Marshall.....	415	474	126	567	676	271	1,769	341	310	2 5
Mills.....	494	170	81	113	263	75	626	256	140	2 3
Mitchell.....	464	208	54	104	539	39	640	75	79	10 6
Monona.....	815	349	154	289	412	50	611	143	108	38 9
Monroe.....	553	310	64	541	459	62	627	67	1,043	1 1
Montgomery.....	309	146	28	102	332	46	1,119	131	223	3 1
Muscatine.....	390	195	79	1,165	437	128	1,407	217	347	2 1
O'Brien.....	371	200	62	118	458	49	750	172	116	6 1
Osceola.....	396	131	77	70	291	46	399	64	45	14 6
Page.....	432	211	53	229	753	118	2,126	300	496
Palo Alto.....	482	370	81	117	511	32	629	76	94	2 2
Plymouth.....	946	1,353	303	522	780	105	917	190	181	18 4
Pocahontas.....	249	298	81	137	517	101	556	133	182	2
Polk.....	2,592	3,019	508	1,226	3,783	1,186	7,616	1,784	3,214	55 29
Pottawattamie.....	1,901	876	431	274	618	209	2,069	465	339	5 3
Poweshiek.....	507	359	72	140	531	60	856	246	412	18 8
Ringgold.....	384	182	48	225	729	107	1,115	106	534	2 1
Sac.....	237	154	34	236	503	84	766	414	182	1
Scott.....	1,565	769	461	509	583	264	2,325	497	522	26 11
Shelby.....	1,025	762	166	75	191	112	545	127	146	4 1
Sioux.....	532	237	78	563	1,692	142	1,275	283	298	10 7
Story.....	413	686	123	449	866	226	1,391	392	495	6 4
Tama.....	823	418	140	222	458	73	1,326	267	158	4
Taylor.....	451	292	68	162	613	202	892	176	292
Union.....	439	255	75	182	415	73	1,045	125	328	2
Van Buren.....	358	204	59	157	402	41	622	63	754	2
Wapello.....	1,602	914	194	177	505	50	654	67	2,185	23 10
Warren.....	176	512	25	284	534	134	1,094	430	268	1
Washington.....	380	247	95	301	1,510	69	785	224	260	3
Wayne.....	890	486	125	127	409	58	740	158	279
Webster.....	1,461	1,168	407	305	945	193	1,575	302	301	25 34
Winnebago.....	302	145	45	106	1,101	45	944	73	145	12
Winneshiek.....	1,446	754	350	194	512	59	1,287	153	97	71 25
Woodbury.....	2,709	1,517	943	823	1,978	257	2,874	909	408	150 61
Worth.....	313	146	39	109	634	60	732	174	105
Wright.....	363	256	53	386	972	111	1,242	361	269	4 3
Total.....	75,826	49,341	16,205	28,162	58,129	9,994	105,416	27,794	30,709	1,199 471

PRIMARY ELECTION

For Governor

Canvass by counties of the vote cast at the primary election June 1, 1936, for the candidates for Governor.

COUNTIES	Kraschel Dem.	Mitchell Dem.	Call Rep.	Grimes Rep.	Wilson Rep.	Short F-L
Adair.....	394	106	129	393	1,172	1
Adams.....	433	174	189	1,023	657	7
Allamakee.....	923	420	249	403	1,745	15
Appanoose.....	1,175	752	240	1,632	1,789	1
Audubon.....	518	304	93	313	486	30
Benton.....	525	269	231	450	701	10
Black Hawk.....	1,918	1,099	1,250	2,743	2,765	35
Boone.....	292	237	394	1,147	1,254	45
Bremer.....	1,306	888	165	412	626	18
Buchanan.....	476	233	300	512	1,044
Buena Vista.....	337	318	678	1,225	876	12
Butler.....	269	252	522	1,193	1,224	21
Calhoun.....	447	517	245	550	718	1
Carroll.....	2,569	1,280	121	786	165	67
Cass.....	694	191	263	890	1,367	2
Cedar.....	709	369	235	708	958	6
Cerro Gordo.....	1,466	935	752	1,424	2,236	11
Cherokee.....	429	566	488	446	623	1
Chickasaw.....	948	660	270	462	1,121	88
Clarke.....	436	185	39	1,690	75
Clay.....	307	192	288	370	705	5
Clayton.....	1,268	982	245	438	1,154	7
Clinton.....	2,158	1,239	694	870	2,368	40
Crawford.....	997	628	322	418	464	57
Dallas.....	833	403	193	2,141	1,238	2
Davis.....	1,098	349	42	812	147
Decatur.....	782	511	57	1,655	266	2
Delaware.....	570	270	252	643	1,754	22
Des Moines.....	1,181	1,007	425	916	1,694	22
Dickinson.....	349	248	277	264	596	2
Dubuque.....	5,658	3,547	183	189	675	79
Emmet.....	190	86	341	332	1,131	23
Fayette.....	910	465	294	1,062	1,886	15
Floyd.....	334	239	302	493	942	43
Franklin.....	253	142	204	426	816	17
Fremont.....	991	417	104	271	516	2
Greene.....	428	271	201	637	832	3
Grundy.....	431	150	243	915	855	1
Guthrie.....	466	215	218	841	1,469	25
Hamilton.....	320	282	270	861	870	1
Hancock.....	347	200	507	718	1,265	5
Hardin.....	327	154	339	888	962	10
Harrison.....	1,044	560	414	901	710	20
Henry.....	777	411	210	1,226	946	3
Howard.....	757	489	163	301	801	17
Humboldt.....	160	389	353	604	959	3
Ida.....	453	164	827	499	732	3
Iowa.....	582	273	250	581	517	5
Jackson.....	1,031	578	178	310	473	3
Jasper.....	1,107	487	215	1,673	1,069	9
Jefferson.....	310	206	183	969	874	6
Johnson.....	1,470	1,011	264	669	837	1
Jones.....	820	333	187	896	963	4
Keokuk.....	684	312	144	1,013	661	4
Kossuth.....	1,316	1,427	1,074	474	772	12
Lee.....	1,418	621	274	684	1,449	1
Linn.....	1,529	1,059	1,233	2,051	2,596	29
Louisa.....	261	214	243	534	1,193
Lucas.....	501	240	89	1,901	619	3
Lyon.....	388	220	514	327	516	3
Madison.....	451	139	89	875	888
Mahaska.....	717	365	340	1,200	974	17
Marion.....	1,389	678	104	803	995
Marshall.....	651	320	450	1,582	1,540	7

Primary Vote for Governor (Continued)

COUNTIES	Kraschel Dem.	Mitchell Dem.	Call Rep.	Grimes Rep.	Wilson Rep.	Short F-L
Mills.....	536	190	204	465	792	4
Mitchell.....	446	221	193	469	711	18
Monona.....	782	540	901	220	487	49
Monroe.....	539	335	217	1,211	1,241	3
Montgomery.....	298	170	218	666	962	5
Muscatine.....	374	214	610	525	1,681	3
O'Brien.....	419	203	396	404	805	7
Osceola.....	305	249	300	193	373	24
Page.....	409	249	415	1,674	1,775
Palo Alto.....	348	590	264	405	683	6
Plymouth.....	1,225	1,189	1,498	610	487	25
Pocahontas.....	223	389	281	496	706	2
Polk.....	3,484	1,934	1,379	4,720	14,089	76
Pottawattamie.....	1,870	1,079	740	1,018	1,611	5
Poweshiek.....	628	255	135	1,548	566	25
Ringgold.....	415	169	99	2,062	739	3
Sac.....	286	154	488	787	899	2
Scott.....	1,984	768	854	956	2,185	34
Shelby.....	1,582	555	171	468	487	5
Sioux.....	501	300	1,788	896	1,369	15
Story.....	626	436	455	1,591	1,496	7
Tama.....	847	448	248	1,163	1,010	4
Taylor.....	482	272	180	1,347	815
Union.....	504	238	81	1,756	384	2
Van Buren.....	431	169	135	1,309	505	2
Wapello.....	1,635	831	398	1,379	1,093	32
Warren.....	460	212	130	1,876	840	1
Washington.....	473	211	379	1,034	1,471	3
Wayne.....	819	581	101	1,309	401
Webster.....	577	3,066	706	1,175	1,219	62
Winnebago.....	301	167	306	718	1,031	37
Winneshiak.....	1,488	860	303	569	1,239	107
Woodbury.....	2,726	2,458	5,446	567	1,376	227
Worth.....	263	206	279	697	636
Wright.....	317	325	479	1,481	138	6
Total.....	82,791	52,481	41,429	92,399	112,593	1,705

PRIMARY ELECTION

For Lieutenant Governor

Canvass by counties of the vote cast at the primary election June 1, 1936, for the candidates for Lieutenant Governor.

COUNTIES	Hanna Dem.	Harrington Dem.	Irwin Dem.	Edson Rep.	McBernie Rep.	Van Buren Rep.	Houyer F-L
Adair.....	232	135	54	575	459	300
Adams.....	217	162	145	433	563	590	7
Allamakee.....	326	508	313	505	354	1,262	16
Appanoose.....	625	607	486	1,004	974	1,254	1
Audubon.....	308	218	155	335	264	214	26
Benton.....	207	218	271	309	357	439	9
Black Hawk.....	862	1,127	640	2,155	1,198	2,557	34
Boone.....	164	160	111	476	2,025	382	40
Bremer.....	632	638	493	231	247	601	17
Buchanan.....	133	255	202	435	260	927
Buena Vista.....	157	289	105	2,487	219	211	11
Butler.....	160	155	114	703	642	1,049	20
Calhoun.....	252	335	133	579	391	290	1
Carroll.....	1,392	1,212	521	384	404	166	70
Cass.....	329	221	174	830	721	662	2
Cedar.....	236	239	437	435	336	917	6
Cerro Gordo.....	597	884	540	1,540	980	1,332	11
Cherokee.....	127	541	170	950	228	245	2
Chickasaw.....	376	540	301	547	238	839	79
Clarke.....	209	152	138	374	487	416
Clay.....	148	176	97	700	210	237	5
Clayton.....	607	692	650	475	252	988	7
Clinton.....	244	513	2,548	1,300	993	1,251	40
Crawford.....	528	550	284	363	402	298	54
Dallas.....	596	294	157	822	1,371	694	2
Davis.....	476	336	336	226	279	294
Decatur.....	404	347	419	502	541	592	2
Delaware.....	156	357	199	573	314	1,390	19
Des Moines.....	838	564	557	897	829	955	20
Dickinson.....	142	179	144	422	217	234	2
Dubuque.....	1,462	2,359	1,730	430	191	325	74
Emmet.....	79	72	73	599	424	497	18
Fayette.....	383	427	357	472	430	2,117	14
Floyd.....	157	166	142	510	275	709	40
Franklin.....	83	91	95	384	303	401	18
Fremont.....	402	446	412	308	213	300	2
Greene.....	482	111	66	337	795	234	1
Grundy.....	160	156	167	470	477	727	1
Guthrie.....	333	151	96	637	729	668	22
Hamilton.....	173	160	127	555	779	388	2
Hancock.....	143	179	106	679	642	673	3
Hardin.....	106	143	119	446	476	690	8
Harrison.....	364	753	330	619	655	544	20
Henry.....	445	267	281	515	626	759	3
Howard.....	304	442	262	307	179	643	17
Humboldt.....	152	199	97	643	537	448	3
Ida.....	88	292	181	1,189	334	315	3
Iowa.....	219	263	164	353	348	356	6
Jackson.....	408	416	570	292	224	299	2
Jasper.....	492	526	396	855	887	798	10
Jefferson.....	234	100	125	532	522	616	5
Johnson.....	639	803	720	721	345	472
Jones.....	231	331	436	587	379	894	3
Keokuk.....	324	255	270	548	482	505	4
Kossuth.....	796	1,040	400	746	496	693	11
Lee.....	457	651	672	882	584	606	1
Linn.....	559	795	679	1,601	1,372	1,438	28
Louisa.....	134	121	166	498	492	609
Lucas.....	208	228	118	676	644	747	3
Lyon.....	116	312	113	518	212	468	3
Madison.....	232	130	123	507	481	517
Mahaska.....	408	240	278	649	670	688	17
Marion.....	671	650	425	573	495	555	1
Marshall.....	238	272	261	935	1,098	802	5

Primary Vote for Lieutenant Governor (Continued)

COUNTIES	Hanna Dem.	Harrington Dem.	Irwin Dem.	Edson Rep.	McBernie Rep.	Van Buren Rep.	Houwer F-L
Mills.....	183	293	153	458	402	395	3
Mitchell.....	202	214	126	430	215	520	16
Monona.....	282	794	126	668	517	209	46
Monroe.....	280	270	226	724	775	792	3
Montgomery.....	156	135	97	580	435	546	3
Muscatine.....	122	151	180	857	429	875	3
O'Brien.....	129	271	159	668	317	416	7
Osceola.....	126	273	74	354	170	234	18
Page.....	225	179	161	1,085	994	1,192
Palo Alto.....	242	382	155	672	229	283	6
Plymouth.....	279	1,597	333	1,189	470	503	20
Pocahontas.....	119	219	112	623	264	274	3
Polk.....	1,409	1,649	999	4,470	4,186	4,191	69
Pottawattamie.....	854	957	503	1,295	732	930	4
Poweshiek.....	272	245	241	573	558	675	23
Ringgold.....	177	128	216	689	631	827	3
Sac.....	127	165	101	1,564	275	185	1
Scott.....	724	672	851	1,320	803	1,248	35
Shelby.....	474	642	336	268	308	295	5
Sioux.....	117	501	92	1,367	616	1,419	14
Story.....	282	345	203	1,039	1,035	642	11
Tama.....	375	390	331	617	744	775	4
Taylor.....	204	203	214	509	506	845
Union.....	206	236	197	608	482	673	2
Van Buren.....	258	136	130	444	502	706	2
Wapello.....	905	598	425	661	885	666	29
Warren.....	264	152	171	805	816	651	1
Washington.....	232	185	169	692	687	968	3
Wayne.....	534	401	321	448	543	561
Webster.....	756	996	467	927	1,127	552	52
Winnebago.....	150	135	113	690	439	576	36
Winneshiek.....	655	674	534	499	270	1,207	104
Woodbury.....	476	3,958	507	3,582	1,366	1,324	198
Worth.....	149	142	101	492	341	516
Wright.....	189	181	159	880	1,024	654	6
Total.....	35,496	44,620	30,734	74,887	58,644	70,412	1,581

PRIMARY ELECTION

For Secretary of State

Canvass by counties of the vote cast at the primary election June 1, 1936, for the candidates for Secretary of State.

COUNTIES	Miller Dem.	Ross Dem.	Devine Rep.	Hindley Rep.	Johnson Rep.	Mohnssen Rep.	Wood Rep.	Revelle F-L
Adair.....	407	91	345	208	306	35	416	1
Adams.....	461	155	273	265	429	74	547	7
Allamakee.....	1,044	341	317	317	740	197	584	16
Appanoose.....	1,379	621	392	1,614	643	141	664	1
Audubon.....	613	209	152	112	226	53	271	26
Benton.....	520	206	180	151	435	87	410	11
Black Hawk.....	2,242	798	1,105	744	1,940	356	1,793	35
Boone.....	1,335	142	462	289	823	218	589	41
Bremer.....	1,786	660	197	163	353	70	293	16
Buchanan.....	568	150	217	189	728	86	421
Buena Vista.....	508	159	573	244	467	95	1,042	10
Butler.....	392	137	511	439	592	201	703	20
Calhoun.....	653	217	397	136	354	102	336	1
Carroll.....	2,807	1,008	219	119	288	43	282	63
Cass.....	685	198	444	339	564	150	679	2
Cedar.....	838	260	154	152	870	175	405	6
Cerro Gordo.....	1,897	558	856	492	929	192	1,445	11
Cherokee.....	845	212	236	163	273	44	744	2
Chickasaw.....	1,198	432	281	269	591	117	358	79
Clarke.....	448	176	212	367	238	59	438
Clay.....	348	122	239	129	231	111	496	5
Clayton.....	1,768	509	212	186	645	105	576	7
Clinton.....	2,221	1,126	403	504	1,463	529	696	39
Crawford.....	1,085	414	197	150	314	135	369	53
Dallas.....	894	328	592	431	727	130	1,016	2
Davis.....	1,063	365	103	350	152	39	208
Decatur.....	892	452	229	606	308	82	439	2
Delaware.....	696	158	239	249	966	142	745	20
Des Moines.....	1,487	752	325	472	867	356	857	21
Dickinson.....	406	166	179	120	284	73	341	2
Dubuque.....	5,470	3,430	159	129	234	93	391	73
Emmet.....	247	42	424	209	418	121	332	20
Fayette.....	997	387	451	541	947	174	880	15
Floyd.....	480	102	287	223	389	92	552	41
Franklin.....	303	57	249	209	308	103	444	16
Fremont.....	195	1,331	110	132	220	44	316	2
Greene.....	505	152	298	155	315	122	540	3
Grundy.....	482	133	305	256	613	97	464	1
Guthrie.....	484	185	341	303	92	106	688	25
Hamilton.....	497	102	580	183	371	76	481	2
Hancock.....	460	97	778	176	376	75	715	4
Hardin.....	378	98	429	254	436	180	446	10
Harrison.....	994	625	361	208	361	113	835	20
Henry.....	1,025	259	234	372	506	200	723	3
Howard.....	941	299	148	182	462	72	299	17
Humboldt.....	449	95	1,596	68	157	24	156	1
Ida.....	489	139	249	169	337	66	1,045	3
Iowa.....	619	210	183	188	422	131	295	6
Jackson.....	1,043	416	152	169	210	117	294	3
Jasper.....	1,234	381	420	473	685	138	848	10
Jefferson.....	455	96	306	423	513	153	351	6
Johnson.....	1,884	644	259	155	657	126	397
Jones.....	918	214	173	213	756	89	627	4
Keokuk.....	881	148	287	281	475	124	417	4
Kossuth.....	2,132	674	1,000	156	354	70	448	10
Lee.....	1,383	648	355	504	664	161	427	1
Linn.....	1,737	682	669	488	2,270	436	1,848	27
Louisa.....	380	122	248	241	375	377	470
Lucas.....	569	181	314	650	489	109	603	3
Lyon.....	460	152	190	168	288	63	564	2
Madison.....	440	171	294	194	317	89	653
Mahaska.....	713	304	392	366	757	208	495	17
Marion.....	1,428	642	263	413	395	82	443	1
Marshall.....	638	263	732	488	1,002	235	783	5

Primary Vote for Secretary of State (Continued)

COUNTIES	Miller Dem.	Ross Dem.	Devine Rep.	Hindley Rep.	Johnson Rep.	Mohnssen Rep.	Wood Rep.	Revelle F-L
Mills.....	398	343	229	204	275	87	476	4
Mitchell.....	616	114	256	158	357	80	334	16
Monona.....	1,009	324	259	149	194	40	849	47
Monroe.....	690	198	367	820	507	128	539	3
Montgomery.....	312	160	436	280	416	73	381	4
Muscatine.....	445	136	328	320	555	648	787	3
O'Brien.....	466	132	156	239	227	70	806	7
Osceola.....	468	122	109	98	140	48	384	17
Page.....	349	326	451	704	750	149	1,417
Palo Alto.....	760	167	432	86	282	44	369	6
Plymouth.....	1,996	572	232	222	377	110	1,476	21
Pocahontas.....	357	142	551	131	320	109	219	2
Polk.....	1,334	1,612	3,085	1,785	3,187	1,140	3,549	68
Pottawattamie.....	1,908	961	606	532	845	290	945	5
Poweshiek.....	749	151	335	291	645	139	426	22
Ringgold.....	438	173	243	590	568	106	835	3
Sac.....	338	100	305	170	333	83	1,051	1
Scott.....	1,949	728	620	594	1,149	589	749	35
Shelby.....	1,335	592	154	176	264	127	351	5
Sioux.....	672	162	407	394	758	181	1,795	14
Story.....	714	327	494	413	814	304	746	11
Tama.....	896	356	324	266	953	112	522	4
Taylor.....	467	304	252	424	433	85	700
Union.....	562	185	347	452	441	102	432	2
Van Buren.....	469	146	304	472	351	108	459	2
Wapello.....	1,689	535	417	559	785	252	490	29
Warren.....	483	208	342	424	567	100	948	1
Washington.....	621	95	433	384	626	414	638	3
Wayne.....	1,112	351	169	608	339	78	467
Webster.....	2,011	930	891	435	678	224	696	54
Winnebago.....	402	73	584	219	436	107	426	34
Winneshieki.....	1,910	612	277	312	775	167	478	105
Woodbury.....	3,171	1,822	525	504	888	194	4,949	201
Worth.....	392	95	307	193	422	87	409
Wright.....	541	109	1,273	229	464	82	573	6
Total.....	95,825	37,966	39,975	33,145	56,038	15,320	68,104	1,589

PRIMARY ELECTION

For Auditor of State

Canvass by counties of the vote cast at the primary election June 1, 1936, for the candidates for Auditor of State.

COUNTIES	Storms Dem.	Bartels Dem.	Hanson Rep.	Jackson Rep.	Quick F-L
Adair	248	182	906	397
Adams	278	265	962	600	7
Allamakee	710	458	1,566	593	16
Appanoose	1,147	654	2,298	983	1
Audubon	457	271	506	304	28
Benton	462	220	564	510	10
Black Hawk	1,541	1,089	3,474	2,324	33
Boone	268	169	1,500	712	41
Bremer	1,123	817	618	423	17
Buchanan	395	182	858	689
Buena Vista	346	214	1,495	763	11
Butler	286	137	1,597	775	20
Calhoun	498	289	774	451	1
Carroll	1,856	1,427	508	396	62
Cass	503	270	1,277	852	2
Cedar	604	335	919	734	6
Cerro Gordo	1,358	631	3,289	718	11
Cherokee	526	305	804	484	2
Chickasaw	805	520	1,032	578	80
Clarke	354	195	666	607
Clay	232	185	640	385	5
Clayton	1,190	857	1,209	494	7
Clinton	2,137	959	2,315	1,239	40
Crawford	704	644	583	443	56
Dallas	784	301	1,624	1,156	2
Davis	943	322	469	358
Decatur	686	555	882	755	2
Delaware	406	299	1,314	897	19
Des Moines	1,722	397	1,216	1,513	20
Dickinson	292	212	502	327	2
Dubuque	3,420	2,787	362	525	74
Emmet	153	89	1,148	323	21
Fayette	730	485	2,003	906	15
Floyd	306	164	933	546	42
Franklin	198	102	691	452	17
Fremont	750	536	445	382	1
Greene	385	201	755	553	2
Grundy	340	176	999	679	2
Guthrie	380	190	1,080	905	22
Hamilton	389	117	1,216	459	3
Hancock	332	115	2,015	546	5
Hardin	240	149	766	905	10
Harrison	972	477	1,047	746	20
Henry	912	200	1,008	886	2
Howard	617	437	798	327	17
Humboldt	303	150	1,314	333	2
Ida	340	191	1,081	558	3
Iowa	461	259	491	575	6
Jackson	763	501	445	346	3
Jasper	1,074	380	776	1,787	10
Jefferson	372	111	900	787	6
Johnson	1,550	669	663	839
Jones	659	354	944	763	4
Keokuk	680	218	595	960	4
Kossuth	1,411	829	1,557	394	10
Lee	1,844	247	1,127	913	1
Linn	1,322	790	2,388	1,711	26
Louisa	348	87	863	718
Lucas	463	223	1,160	941	3
Lyon	362	190	900	305	3
Madison	388	119	824	636
Mahaska	551	389	873	1,106	17
Marion	1,373	495	884	710	1
Marshall	553	273	1,450	1,394	6

Primary Election for Auditor of State (Continued)

COUNTIES	Storms Dem.	Bartels Dem.	Hanson Rep.	Jackson Rep.	Quick F-L
Mills.....	422	219	738	498	4
Mitchell.....	355	192	847	306	16
Monona.....	626	565	1,068	332	47
Monroe.....	608	210	1,168	1,129	3
Montgomery.....	223	201	930	612	5
Muscatine.....	329	179	1,384	862	4
O'Brien.....	326	216	905	443	7
Osceola.....	314	162	481	235	18
Page.....	266	328	1,884	1,389
Palo Alto.....	511	260	929	244	6
Plymouth.....	1,299	789	1,271	735	20
Pocahontas.....	320	145	792	374	2
Polk.....	2,927	1,294	7,483	4,180	71
Pottawattamie.....	1,538	847	1,533	1,494	5
Poweshiek.....	533	245	464	1,614	22
Ringgold.....	232	355	1,240	977	3
Sac.....	235	128	1,065	669	1
Scott.....	1,325	989	2,012	1,372	35
Shelby.....	918	725	699	299	5
Sioux.....	442	271	2,165	1,066	13
Story.....	609	311	1,660	854	11
Tama.....	780	338	867	1,227	4
Taylor.....	219	485	1,042	802
Union.....	360	324	911	850	2
Van Buren.....	454	112	987	628	2
Wapello.....	1,405	799	1,209	961	33
Warren.....	424	201	1,296	989	1
Washington.....	453	158	1,004	1,351	3
Wayne.....	822	482	866	699
Webster.....	1,700	687	1,681	792	54
Winnebago.....	323	82	1,580	246	34
Winneshiek.....	1,240	696	1,503	450	100
Woodbury.....	2,485	1,916	3,859	2,222	198
Worth.....	283	114	1,186	243
Wright.....	379	161	2,169	506	6
Total.....	73,487	41,247	121,746	78,026	1,594

PRIMARY ELECTION

Treasurer of State and Secretary of Agriculture

Canvass by counties of the vote cast at the primary election June 1, 1936, for the candidates for Treasurer of State and Secretary of Agriculture.

COUNTIES	Treasurer of State			Secretary of Agriculture				
	Wegman Dem.	Williams Rep.	Drugs-wold F-L	Aaberg Dem.	Curran Dem.	Benson Rep.	Silver Rep.	Sickler F-L
Adair.....	431	1,197	240	168	841	391
Adams.....	512	1,460	7	180	317	923	560	7
Allamakee.....	1,151	1,928	15	248	923	1,906	392	18
Appanoose.....	1,705	3,027	1	553	1,177	1,800	1,311	1
Audubon.....	699	741	26	387	303	492	275	27
Benton.....	590	950	9	305	347	691	372	9
Black Hawk.....	2,582	5,610	34	983	1,553	4,480	1,204	34
Boone.....	377	1,636	40	235	177	1,299	720	44
Bremer.....	1,749	1,003	16	677	998	765	263	17
Buchanan.....	612	1,545	222	344	1,411	248
Buena Vista.....	539	1,976	10	230	307	1,495	700	10
Butler.....	453	2,309	20	157	234	1,520	659	20
Calhoun.....	734	981	1	361	334	709	402	1
Carroll.....	2,583	887	63	1,163	1,623	452	407	66
Cass.....	777	2,014	2	355	348	1,355	672	2
Cedar.....	915	1,652	6	314	571	1,086	498	6
Cerro Gordo.....	2,028	3,681	11	827	1,140	3,402	579	10
Cherokee.....	800	1,211	3	267	538	831	396	3
Chickasaw.....	1,233	1,402	76	421	803	1,421	271	83
Clarke.....	643	1,095	188	327	685	510
Clay.....	356	802	5	226	178	606	376	5
Clayton.....	1,975	1,648	7	775	1,234	1,653	248	7
Clinton.....	2,988	3,358	40	995	1,972	2,691	784	40
Crawford.....	1,169	745	57	635	588	556	426	57
Dallas.....	1,059	2,666	2	488	546	2,121	728	2
Davis.....	1,207	786	371	825	319	507
Decatur.....	1,151	1,545	2	415	736	878	679	2
Delaware.....	777	2,253	19	217	444	2,160	230	20
Des Moines.....	1,977	2,545	20	462	1,499	1,543	1,122	21
Dickinson.....	428	639	2	241	222	505	296	2
Dubuque.....	6,115	762	72	2,125	3,287	708	172	75
Emmet.....	245	1,370	21	133	98	938	413	17
Fayette.....	1,211	2,766	15	469	685	2,638	466	15
Floyd.....	475	1,393	42	162	286	1,203	354	42
Franklin.....	255	803	17	200	102	706	569	17
Fremont.....	1,270	800	1	445	771	504	292	2
Greene.....	561	1,100	2	266	307	776	465	3
Grundy.....	521	1,535	2	231	236	1,051	534	2
Guthrie.....	551	1,860	22	259	302	1,115	780	22
Hamilton.....	488	1,549	2	241	227	912	708	2
Hancock.....	470	1,871	4	211	234	1,361	510	4
Hardin.....	330	1,083	9	211	149	874	503	9
Harrison.....	1,473	1,749	20	568	845	1,006	665	20
Henry.....	995	1,804	2	264	707	1,064	868	2
Howard.....	1,056	1,082	16	374	633	956	211	17
Humboldt.....	479	1,516	2	180	270	986	525	3
Ida.....	506	1,546	3	189	292	1,134	492	3
Iowa.....	654	958	4	302	361	601	415	5
Jackson.....	1,175	597	3	530	628	490	250	3
Jasper.....	1,415	2,432	10	664	756	1,441	987	10
Jefferson.....	453	1,588	6	128	338	661	1,026	6
Johnson.....	2,137	1,482	616	1,497	996	478
Jones.....	981	1,728	4	347	604	1,235	424	4
Keokuk.....	853	1,486	4	254	580	869	614	4
Kossuth.....	2,289	1,760	11	741	1,426	1,227	556	12
Lee.....	1,793	1,889	1	513	1,198	929	1,120	1
Linn.....	1,918	5,106	26	784	1,278	2,892	1,325	27
Louisa.....	421	1,477	99	314	942	554
Lucas.....	649	2,008	3	195	450	1,105	888	3
Lyon.....	553	1,130	2	235	305	933	238	2
Madison.....	510	1,406	247	245	993	444
Mahaska.....	828	1,547	16	467	465	1,032	896	17
Marion.....	1,784	1,564	1	748	977	980	574	1
Marshall.....	774	2,336	5	343	408	1,684	1,062	5

Primary Vote for Treasurer of State and Secretary of Agriculture (Continued)

COUNTIES	Treasurer of State			Secretary of Agriculture				Sickler F-L
	Wegman Dem.	Williams Rep.	Drugs- wold F-L	Aaberg Dem.	Curran Dem.	Benson Rep.	Silver Rep.	
Mills.....	623	1,173	4	297	310	657	471	4
Mitchell.....	541	1,069	16	255	266	1,010	212	17
Monona.....	1,176	1,365	45	531	552	1,025	355	50
Monroe.....	790	2,165	2	230	587	1,275	922	2
Montgomery.....	405	1,567	4	180	217	944	531	4
Muscatine.....	511	1,800	4	214	265	1,357	773	3
O'Brien.....	561	1,253	7	222	295	963	340	7
Osceola.....	465	645	17	170	266	500	193	17
Page.....	567	3,158	204	352	1,982	1,124
Palo Alto.....	787	1,067	6	245	509	767	323	6
Plymouth.....	2,005	1,892	19	817	1,116	1,307	650	19
Pocahontas.....	451	934	2	238	197	720	404	2
Polk.....	3,945	9,944	66	2,564	1,514	7,551	4,007	67
Pottawattamie.....	2,434	2,625	4	916	1,501	1,699	1,118	4
Poweshiek.....	781	1,775	23	267	497	1,150	637	25
Ringgold.....	536	2,121	3	197	321	1,388	739	3
Sac.....	367	1,667	1	168	186	1,085	570	1
Scott.....	1,986	2,499	34	987	1,168	2,082	1,088	35
Shelby.....	1,561	743	5	834	731	602	314	5
Sioux.....	702	3,067	14	378	299	2,299	875	15
Story.....	791	1,900	10	555	346	1,575	884	10
Tama.....	1,111	1,996	4	398	655	1,370	620	4
Taylor.....	622	802	215	400	1,087	681
Union.....	648	1,694	2	221	409	986	703	2
Van Buren.....	540	1,578	2	168	364	734	1,096	2
Wapello.....	1,953	1,750	27	672	1,458	1,094	993	32
Warren.....	613	2,241	1	317	278	1,300	948	1
Washington.....	603	2,281	3	188	396	1,290	1,004	3
Wayne.....	1,243	1,564	426	836	926	626
Webster.....	2,215	2,070	50	764	1,393	1,476	966	55
Winnebago.....	411	1,579	36	387	90	1,184	457	38
Winneshiak.....	1,941	1,803	106	686	1,136	1,771	312	108
Woodbury.....	4,286	5,886	202	1,283	2,994	4,166	1,596	195
Worth.....	382	1,262	233	156	1,296	234
Wright.....	561	2,357	6	231	262	1,613	663	5
Total.....	109,502	181,667	1,567	43,535	64,359	129,769	64,033	1,610

PRIMARY ELECTION

For Attorney General

Canvass by counties of the vote cast at the primary election June 1, 1936, for the candidates for Attorney General.

COUNTIES	Cooney Dem.	Hamilton Dem.	Mitchell Dem.	Welch Dem.	David- son Rep.	Fisher Rep.	Shaw Rep.	Uhl Rep.	Screech- field F-L
Adair.....	70	231	60	77	627	248	244	186
Adams.....	125	148	157	99	943	196	323	117	7
Allamakee.....	614	129	241	269	646	596	501	355	16
Appanoose.....	246	449	805	252	963	731	1,241	348	1
Audubon.....	92	171	212	232	363	191	155	89	26
Benton.....	161	212	226	153	189	342	404	304	10
Black Hawk.....	1,101	429	924	298	1,270	1,871	1,716	1,177	34
Boone.....	119	118	188	93	630	497	657	522	40
Bremer.....	453	433	663	255	225	336	339	154	16
Buchanan.....	282	76	179	69	349	522	425	315
Buena Vista.....	88	125	282	82	564	412	1,004	323	10
Butler.....	152	93	165	36	402	846	734	370	19
Calhoun.....	124	117	499	121	351	267	440	207	1
Carroll.....	901	468	1,101	790	259	192	307	148	61
Cass.....	85	197	250	230	921	430	500	369	2
Cedar.....	164	378	308	88	529	642	397	147	6
Cerro Gordo.....	704	330	867	196	1,097	1,021	887	738	10
Cherokee.....	157	188	392	118	354	404	372	175	3
Chickasaw.....	669	190	404	119	526	475	401	196	78
Clarke.....	54	304	137	53	375	247	456	207
Clay.....	97	133	173	69	322	257	308	258	5
Clayton.....	918	371	636	189	510	435	424	353	7
Clinton.....	1,270	695	684	571	723	1,519	982	443	40
Crawford.....	251	390	380	492	317	299	319	171	56
Dallas.....	186	327	439	157	570	646	930	681	2
Davis.....	136	379	432	258	152	201	450	56
Decatur.....	108	493	344	210	632	347	447	226	2
Delaware.....	434	75	160	89	499	756	694	264	19
Des Moines.....	399	418	831	355	522	1,037	738	557	20
Dickinson.....	107	169	178	98	333	267	250	118	2
Dubuque.....	5,003	881	1,791	833	447	193	214	110	73
Emmet.....	39	34	138	25	493	308	462	210	20
Fayette.....	599	168	313	176	639	674	1,159	473	15
Floyd.....	124	87	210	74	360	485	354	304	39
Franklin.....	85	82	139	49	333	299	370	217	17
Fremont.....	156	340	391	379	549	126	115	45	2
Greene.....	128	118	313	110	351	287	576	182	2
Grundy.....	84	144	201	50	406	518	423	306	2
Guthrie.....	78	196	152	160	579	451	560	405	22
Hamilton.....	30	78	383	50	364	340	460	463	2
Hancock.....	65	91	256	45	383	594	636	285	4
Hardin.....	101	113	146	76	651	420	337	313	9
Harrison.....	94	96	230	1,256	736	440	368	266	20
Henry.....	238	269	386	119	499	603	712	230	2
Howard.....	419	160	366	123	290	319	322	214	16
Humboldt.....	41	60	381	30	369	301	691	250	1
Ida.....	63	101	255	102	430	469	511	257	3
Iowa.....	176	182	284	160	255	335	567	187	4
Jackson.....	686	372	339	160	227	244	296	110	3
Jasper.....	215	471	541	191	488	410	1,120	561	10
Jefferson.....	71	131	200	65	313	385	899	159	6
Johnson.....	519	860	670	312	329	496	603	193
Jones.....	472	222	263	76	691	532	404	155	4
Keokuk.....	138	328	295	103	142	162	1,506	59	4
Kossuth.....	413	371	1,386	220	540	492	477	349	11
Lee.....	369	483	613	368	567	569	717	251	1
Linn.....	623	581	892	391	1,653	1,095	1,531	709	25
Louisa.....	71	143	141	63	457	706	393	140
Lucas.....	87	197	258	116	682	491	594	360	3
Lyon.....	99	121	200	117	248	471	341	114	3
Madison.....	17	497	66	41	453	324	394	364
Mahaska.....	208	314	355	188	468	343	1,130	244	17
Marion.....	307	613	554	312	387	274	629	347	1
Marshall.....	348	297	172	78	1,000	1,050	736	449	5

Primary Vote for Attorney General (Continued)

COUNTIES	Cooney Dem.	Hamilton Dem.	Mitchell Dem.	Welch Dem.	David- son Rep.	Fisher Rep.	Shaw Rep.	Uhl Rep.	Screech- field F-L
Mills.....	82	200	196	183	662	242	232	95	4
Mitchell.....	165	98	223	76	273	316	304	222	15
Monona.....	195	212	234	552	511	373	296	233	47
Monroe.....	180	188	267	178	535	614	879	306	3
Montgomery....	39	141	164	80	1,131	169	219	120	4
Muscatine.....	145	139	187	130	568	1,138	890	265	4
O'Brien.....	89	172	193	105	289	455	442	148	7
Osceola.....	52	127	202	76	200	209	202	92	17
Page.....	70	145	217	156	3,153	318	266	163
Palo Alto.....	132	97	541	65	394	207	356	190	6
Plymouth.....	596	444	740	317	558	656	536	340	18
Pocahontas....	69	95	321	85	245	217	678	224	2
Polk.....	1,023	1,186	1,628	1,234	2,818	1,785	3,916	6,787	69
Pottawattamie..	471	644	676	1,180	1,320	705	701	510	5
Poweshiek.....	118	284	257	118	290	265	955	381	20
Ringgold.....	76	219	159	78	1,277	426	375	229	3
Sac.....	67	80	173	63	519	498	471	243	1
Scott.....	861	539	684	430	895	986	1,127	774	36
Shelby.....	193	296	506	803	429	220	251	150	5
Sioux.....	148	166	296	105	824	1,201	844	422	14
Story.....	193	241	393	176	977	574	819	571	7
Tama.....	206	296	465	165	451	657	715	287	4
Taylor.....	97	246	187	122	1,232	223	505	89
Union.....	104	332	181	63	800	368	454	221	2
Van Buren.....	86	159	203	79	441	306	720	181	2
Wapello.....	624	438	658	427	604	435	1,156	309	31
Warren.....	99	232	194	89	431	423	943	589	1
Washington....	117	221	212	69	374	688	1,240	202	3
Wayne.....	215	369	511	162	613	385	389	183
Webster.....	337	326	2,563	256	771	625	866	543	53
Winnebago.....	47	99	217	46	459	454	448	263	34
Winneshiek....	904	324	596	197	686	522	507	201	103
Woodbury.....	1,003	1,131	1,644	951	1,877	1,236	1,407	1,653	193
Worth.....	75	75	237	27	409	343	280	307
Wright.....	53	79	393	45	494	752	642	541	6
Total.....	31,364	27,477	42,115	21,624	60,452	50,427	62,683	36,889	1,558

PRIMARY ELECTION

For Railroad Commissioners

(One to be nominated by each party)

Canvass by counties of the vote cast at the primary election June 1, 1936, for the candidates for Railroad Commissioner.

COUNTIES	Conway Dem.	Childs Rep.	Cruick- shank Rep.	Evans Rep.	McCaug- han Rep.	Paulson Rep.	Pazour Rep.	Remton F-L
Adair	411	450	109	267	149	112	83	...
Adams	503	240	139	352	272	194	174	7
Allamakee	1,147	327	226	414	244	640	96	16
Appanoose	1,571	801	549	636	451	448	203	1
Audubon	683	101	57	236	146	202	36	26
Benton	552	160	133	195	167	198	267	7
Black Hawk	2,410	754	634	1,288	987	1,191	512	33
Boone	369	370	376	417	368	547	130	42
Bremer	1,570	154	147	170	126	282	109	16
Buchanan	542	258	154	295	185	306	278	...
Buena Vista	479	205	359	865	198	335	102	10
Butler	370	327	218	659	253	556	134	20
Calhoun	612	106	73	948	151	150	45	1
Carroll	2,633	68	75	562	100	80	50	62
Cass	728	367	334	450	319	416	176	2
Cedar	798	251	85	271	158	443	340	6
Cerro Gordo	1,801	373	530	845	692	877	219	10
Cherokee	769	168	415	263	120	155	66	3
Chickasaw	1,176	298	176	327	170	376	120	80
Clarke	478	202	103	317	246	164	92	...
Clay	323	146	177	249	172	182	59	5
Clayton	1,881	322	137	283	220	512	146	7
Clinton	2,880	263	140	222	199	2,915	134	39
Crawford	1,061	170	224	245	156	189	108	56
Dallas	1,022	331	417	583	727	327	206	2
Davis	1,137	254	144	127	103	96	60	...
Decatur	1,089	310	208	360	313	242	106	2
Delaware	621	269	242	405	166	364	558	18
Des Moines	1,759	1,096	337	399	282	318	112	19
Dickinson	386	136	125	199	95	206	62	3
Dubuque	5,257	93	96	148	355	174	88	68
Emmet	213	133	257	291	223	287	102	20
Fayette	1,120	349	320	618	444	773	257	14
Floyd	434	192	227	249	246	297	88	38
Franklin	259	174	124	347	220	190	121	17
Fremont	1,228	139	158	194	113	99	42	2
Greene	527	132	189	514	211	176	68	1
Grundy	434	213	206	570	144	272	162	2
Guthrie	527	255	205	534	339	274	169	21
Hamilton	441	165	198	497	218	275	127	2
Hancock	383	220	203	464	252	367	133	4
Hardin	291	220	235	309	220	290	218	9
Harrison	1,401	216	441	410	232	308	71	19
Henry	870	724	397	237	150	159	118	2
Howard	1,023	169	110	353	133	209	108	16
Humboldt	398	114	254	492	215	305	61	2
Ida	453	117	463	528	147	291	57	3
Iowa	559	172	146	357	119	200	142	5
Jackson	1,081	144	131	122	115	254	92	3
Jasper	1,324	320	302	502	570	405	232	10
Jefferson	435	578	204	271	155	234	99	6
Johnson	1,965	288	128	348	170	274	228	...
Jones	914	131	78	165	222	419	695	4
Keokuk	782	323	201	298	200	206	191	4
Kossuth	2,010	202	369	490	205	338	97	11
Lee	1,621	1,503	331	111	122	115	63	1
Linn	1,849	473	427	561	613	709	2,353	25
Louisa	381	443	153	268	249	201	109	...
Lucas	601	336	343	425	327	353	150	3
Lyon	496	98	325	208	179	266	44	3
Madison	471	229	143	298	348	204	159	...
Mahaska	797	350	315	575	311	354	164	17
Marion	1,598	206	172	325	412	235	143	1
Marshall	714	577	500	787	341	352	181	5

Primary Vote for Railroad Commissioners (Continued)

COUNTIES	Conway Dem.	Childs Rep.	Cruik- shank Rep.	Evans Rep.	McCaug- han Rep.	Paulson Rep.	Fazour Rep.	Remton F-L
Mills.....	585	176	192	326	152	202	71	4
Mitchell.....	532	126	185	183	126	331	63	16
Monona.....	1,025	251	509	289	79	141	63	45
Monroe.....	769	413	319	496	384	311	175	2
Montgomery.....	386	211	129	417	193	340	111	4
Muscatine.....	461	431	278	402	505	397	193	4
O'Brien.....	490	172	158	381	159	287	44	6
Osceola.....	411	85	127	160	129	137	27	16
Page.....	536	459	421	754	558	641	161
Palo Alto.....	715	104	215	301	131	228	41	6
Plymouth.....	1,839	177	822	324	215	307	88	17
Pocahontas.....	361	145	135	495	161	162	57	1
Polk.....	3,883	1,393	1,573	2,054	4,844	1,712	743	69
Pottawattamie.....	2,508	742	555	598	444	562	174	5
Poweshiek.....	720	279	191	464	307	270	158	24
Ringgold.....	487	439	249	489	412	261	139	3
Sac.....	326	114	170	1,008	144	252	60	1
Scott.....	1,917	698	370	707	370	877	282	34
Shelby.....	1,439	143	112	214	170	248	103	5
Sioux.....	628	410	806	660	506	489	136	14
Story.....	744	385	353	605	507	498	146	11
Tama.....	1,007	307	258	359	274	361	323	4
Taylor.....	617	294	235	419	245	314	122
Union.....	597	386	154	422	300	238	94	2
Van Buren.....	506	880	150	152	144	177	64	2
Wapello.....	1,931	525	275	396	417	557	195	32
Warren.....	547	347	218	456	540	313	157	1
Washington.....	535	490	336	440	388	275	184	3
Wayne.....	1,222	362	142	307	191	259	131
Webster.....	2,019	359	388	705	443	489	164	45
Winnebago.....	381	139	267	296	260	440	92	35
Winneshek.....	1,672	206	184	369	221	694	161	102
Woodbury.....	4,098	432	2,732	1,087	587	893	204	186
Worth.....	347	127	142	279	173	462	97
Wright.....	474	257	293	885	250	295	143	5
Total.....	101,333	31,739	29,037	43,614	31,384	37,278	17,072	1,535

PRIMARY ELECTION

For Congressmen

Returns by counties of vote cast June 1, 1936, for candidates for Congress in all districts.

FIRST DISTRICT

COUNTIES	Bell Dem.	Eicher Dem.	Calhoun Rep.	Hudler Rep.	Lord Rep.	Setterberg F-L
Cedar.....	280	755	503	326	1,013	6
Des Moines.....	1,138	1,055	1,033	1,168	888	23
Henry.....	327	870	1,197	388	465	1
Iowa.....	244	581	430	320	311	6
Jefferson.....	126	377	1,542	256	290	6
Johnson.....	758	1,649	559	308	758	..
Lee.....	668	1,484	1,061	501	746	1
Louisa.....	143	336	573	579	850	..
Muscatine.....	176	447	464	1,074	1,599	6
Van Buren.....	180	431	1,635	235	194	2
Washington.....	98	589	1,166	524	964	3
Total.....	4,138	8,574	10,163	5,679	8,078	54

SECOND DISTRICT

COUNTIES	Jacobsen Dem.	Koob Dem.	Elliott Rep.	Penningroth Rep.	Boston Rep.	Carter F-L	Kennedy F-L
Clinton.....	2,449	968	1,716	1,136	793	19	14
Dubuque.....	3,946	6,014	385	457	116	58	22
Jackson.....	1,098	627	428	277	236	4
Jones.....	755	320	891	758	164	2	1
Linn.....	1,800	737	1,066	3,779	741	22	7
Scott.....	2,183	641	2,365	798	1,038	9	27
Total.....	12,231	9,307	6,851	7,205	3,088	110	75

THIRD DISTRICT

COUNTIES	Cundy Dem.	Reed Dem.	Seeman Dem.	Willford Dem.	Galloway Rep.	Gwynne Rep.	Trunnell F-L
Benton.....	150	290	107	315	412	862	9
Black Hawk.....	418	820	80	1,836	2,883	4,364	33
Bremer.....	286	444	577	1,078	351	943	19
Butler.....	95	101	41	251	1,041	2,253	20
Franklin.....	43	121	41	197	375	1,021	17
Grundy.....	105	132	53	300	1,204	1,157	1
Hardin.....	90	201	55	151	699	1,305	9
Marshall.....	213	322	89	308	1,264	2,223	5
Tama.....	113	346	81	685	740	1,654	4
Wright.....	89	135	38	309	1,148	1,703	6
Total.....	1,602	2,912	1,162	5,430	10,117	17,485	123

Primary Vote for Congressmen (Continued)

FOURTH DISTRICT

COUNTIES	Biermann Dem.	Goetsch Dem.	Gelo Rep.	Markle Rep.	Talle Rep.	Peck F-L
Allamakee.....	742	721	624	233	1,283	18
Buchanan.....	520	212	500	579	569	..
Cerro Gordo.....	1,614	956	2,098	811	986	8
Chickasaw.....	976	952	238	1,246	512	77
Clayton.....	1,484	827	306	353	1,024	8
Delaware.....	522	315	370	849	882	18
Fayette.....	965	451	438	892	1,452	15
Floyd.....	405	193	458	539	552	39
Howard.....	826	603	121	266	823	17
Mitchell.....	542	196	346	325	542	15
Winnebiek.....	1,732	1,221	125	132	2,053	95
Worth.....	375	129	383	167	1126	..
Total.....	10,703	6,776	6,007	6,392	11,804	310

FIFTH DISTRICT

COUNTIES	Baldridge Dem.	Burdock Dem.	Swanson Dem.	Moore Rep.	Thurston Rep.
Appanoose.....	812	545	467	1,039	2,684
Clarke.....	246	144	152	350	1,391
Davis.....	903	505	43	161	792
Decatur.....	503	348	328	305	1,581
Jasper.....	404	732	171	521	2,193
Keokuk.....	230	505	96	297	1,447
Lucas.....	324	159	243	557	2,090
Mahaska.....	289	616	193	589	1,824
Monroe.....	375	262	163	1,084	1,639
Poweshiek.....	214	473	71	430	1,687
Ringgold.....	207	188	140	673	2,201
Union.....	259	222	158	511	1,671
Wapello.....	847	929	342	482	2,253
Wayne.....	509	423	411	610	1,229
Total.....	6,122	6,051	2,978	7,619	24,682

SIXTH DISTRICT

COUNTIES	Chatter- ton Dem.	Dun- lap Dem.	Gould Dem.	Dowell Rep.	Halla- gan Rep.	Klein Rep.	Lewis Rep.	Neal Rep.	Wilkin- son Rep.	Gay F-L
Dallas.....	198	722	156	1,016	382	56	559	598	852	2
Madison.....	153	244	104	689	174	38	317	246	330	..
Marion.....	527	828	370	823	221	86	283	336	144	1
Polk.....	1,967	1,554	1,166	5,506	4,718	582	4,627	3,408	978	69
Story.....	261	636	139	1,115	554	170	730	667	333	10
Warren.....	213	225	104	1,114	390	77	528	429	227	1
Total.....	3,319	4,209	2,039	10,263	6,439	1,009	7,044	5,684	2,864	83

Primary Vote for Congressmen (Continued)

SEVENTH DISTRICT

COUNTIES	Petty Dem.	Wearin Dem.	Peterson Rep.	Jorgenson F-L
Adair.....	85	386	1,205	1
Adams.....	97	509	1,488	7
Audubon.....	201	596	815	26
Cass.....	170	744	2,103	2
Fremont.....	208	1,246	762	1
Guthrie.....	321	373	1,701	25
Harrison.....	462	1,179	1,782	20
Mills.....	173	587	1,220	4
Montgomery.....	97	372	1,561	4
Page.....	118	492	2,609	..
Pottawattamie.....	864	2,276	3,322	3
Shelby.....	656	1,319	898	5
Taylor.....	184	594	1,792	..
Total.....	3,636	10,673	21,258	98

EIGHTH DISTRICT

COUNTIES	Bell Dem.	Murray Dem.	Gilchrist Rep.	Clark F-L
Boone.....	192	281	2,084	39
Calhoun.....	240	496	1,283	1
Carroll.....	1,989	1,516	945	63
Crawford.....	1,368	436	916	53
Emmet.....	51	195	1,671	18
Greene.....	209	400	1,267	3
Hamilton.....	121	396	1,837	2
Hancock.....	80	402	2,059	4
Humboldt.....	74	368	1,882	2
Kossuth.....	628	1,958	2,167	11
Palo Alto.....	382	461	1,266	6
Pocahontas.....	176	356	1,457	2
Webster.....	783	1,664	2,691	58
Winnebago.....	51	429	1,916	31
Total.....	6,344	9,358	23,441	293

NINTH DISTRICT

COUNTIES	Gillette Dem.	Hilton Rep.	DeWolf Rep.	Wolf Rep.	Harrison F-L
Buena Vista.....	590	430	927	1,098	11
Cherokee.....	1,095	208	421	947	1
Clay.....	385	312	727	412	5
Dickinson.....	490	158	420	380	2
Ida.....	600	518	478	790	3
Lyon.....	566	172	503	666	2
Monona.....	1,183	595	424	410	46
O'Brien.....	590	125	241	1,393	6
Osceola.....	492	62	184	593	17
Plymouth.....	2,220	993	667	780	16
Sac.....	375	337	759	732	1
Sioux.....	719	525	977	2,582	15
Woodbury.....	4,602	3,818	1,177	1,822	197
Total.....	13,907	8,253	7,905	12,605	322

PRIMARY ELECTION

Primary Vote for State Senator

Canvass by counties of the vote cast at the primary election June 1, 1936, for the candidates for State Senators.

SECOND DISTRICT

COUNTIES

	Dole Dem.	Fulton Rep.	Ziegler, Jr. Rep.
Jefferson.....	413	788	1,364
Van Buren.....	538	798	1,030
Total.....	951	1,586	2,394

THIRD DISTRICT

	Schlegel Dem.	Guernsey Dem.	Rinker Rep.
Appanoose.....	442	1,552	3,079
Davis.....	1,012	409	761
Total.....	1,454	1,961	3,840

FOURTH DISTRICT

	Ryan Dem.	Johnston Rep.	Levis Rep.
Lucas.....	651	986	1,717
Wayne.....	1,192	722	1,020
Total.....	1,843	1,708	2,737

FIFTH DISTRICT

	Jackson Dem.	Irving, Jr. Dem.	Edwards Rep.	Vaughn Rep.
Decatur.....	525	635	1,020	624
Ringgold.....	166	422	1,610	1,238
Union.....	203	428	1,406	498
Total.....	894	1,485	4,036	2,360

SIXTH DISTRICT

	Hook Dem.	Cox Rep.	Kirketeg Rep.
Adams.....	455	705	1,193
Taylor.....	611	935	1,609
Total.....	1,066	1,640	2,802

EIGHTH DISTRICT

	Kenworthy Dem.	Darting Rep.	Wortman Rep.
Mills.....	602	582	1,083
Montgomery.....	433	748	1,029
Total.....	1,035	1,330	2,112

Primary Vote for State Senator (Continued)

ELEVENTH DISTRICT

COUNTIES

	Stansell Dem.	Beardsley Rep.
Clarke.....	513	1,497
Warren.....	528	2,480
Total.....	1,041	3,977

FOURTEENTH DISTRICT

	Smith Dem.	Augustine Dem.	Jones Rep.	Taylor Rep.
Mahaska.....	475	603	1,135	1,228
Total.....	475	603	1,135	1,228

FIFTEENTH DISTRICT

	Roberts Dem.	Lundy Rep.
Marion.....	1,770	1,541
Monroe.....	734	2,380
Total.....	2,504	3,921

SIXTEENTH DISTRICT

	Armstrong Dem.	Sawyer Dem.	Husted Rep.
Adair.....	376	107	1,253
Madison.....	213	404	1,455
Total.....	589	511	2,708

SEVENTEENTH DISTRICT

	Cornish Dem.	Regan Dem.	Christensen F-L	Beveridge Rep.	Hopkins Rep.	Kerberg Rep.
Audubon.....	427	274	27	34	270	601
Dallas.....	483	695	2	1,114	1,351	487
Guthrie.....	379	245	22	321	1,605	469
Total.....	1,289	1,214	51	1,469	3,226	1,557

EIGHTEENTH DISTRICT

(To fill vacancy)

	Swift Dem.	Frederickson Dem.	Holton Rep.	Pelzer Rep.
Cass.....	407	354	1,206	1,489
Shelby.....	1,145	911	396	611
Total.....	1,552	1,265	1,602	2,100

Primary Vote for State Senator (Continued)

NINETEENTH DISTRICT

COUNTIES

	Moore Dem.	Green Dem.	Watson Rep.
Pottawattamie.....	1,466	1,370	2,893
Total.....	1,466	1,370	2,893

TWENTY-THIRD DISTRICT

	Ellis Dem.	Ristine Dem.	Kelly Rep.
Jackson.....	936	918	744
Total.....	936	918	744

TWENTY-FOURTH DISTRICT

	Miller Dem.	Bodenhofer Rep.	Miller Rep.	Mitzner F-L
Cedar.....	902	638	1,080	6
Jones.....	977	1,007	1,010	4
Total.....	1,879	1,645	2,090	10

TWENTY-FIFTH DISTRICT

	Hite Dem.	Schmidt Dem.	McCulloch Rep.	Schadt Rep.	Ries Rep.	Smith F-L
Iowa.....	533	303	325	292	934	6
Johnson.....	1,078	1,380	166	1,079	488	..
Total.....	1,611	1,683	491	1,371	1,422	6

TWENTY-SIXTH DISTRICT

	McConologue Dem.	Byers Rep.	Jones F-L
Linn.....	1,658	4,432	28
Total.....	1,658	4,432	28

TWENTY-SEVENTH DISTRICT

	Anderson Dem.	McManus Dem.	Breen Dem.	Mullen Rep.	Rutledge Rep.
Calhoun.....	137	607	223	623	464
Webster.....	853	628	1,929	1,666	1,232
Total.....	990	1,235	2,152	2,289	1,696

TWENTY-EIGHTH DISTRICT

	Johnson Dem.	McLean Rep.	Whitehill Rep.
Marshall.....	688	1,548	2,082
Total.....	688	1,548	2,082

Primary Vote for State Senator (Continued)

THIRTY-FIRST DISTRICT

COUNTIES

	Doran Rep.
Boone.....	2,148
Story.....	2,010
Total.....	4,158

THIRTY-SECOND DISTRICT

	Waller Dem.	Murray Dem.	Gillman Rep.	Strong Rep.	Schrunk F-L
Woodbury.....	1,302	3,440	3,394	3,504	175
Total.....	1,302	3,440	3,394	3,504	175

THIRTY-THIRD DISTRICT

	Parker Rep.	Davis F-L
Buchanan.....	1,837	..
Delaware.....	2,061	23
Total.....	3,898	23

THIRTY-SIXTH DISTRICT

	Geske Dem.	O'Neill Dem.	Hunt Rep.	Guyer F-L
Clayton.....	1,405	877	1,738	8
Total.....	1,405	877	1,738	8

THIRTY-SEVENTH DISTRICT

(To fill vacancy.)

	Ulstad Dem.	Ellsworth Rep.	Hill Rep.	Schmedika Rep.
Hamilton.....	430	605	686	671
Hardin.....	270	1,391	362	919
Wright.....	481	807	1,984	389
Total.....	1,181	2,803	3,032	1,979

THIRTY-NINTH DISTRICT

	Meyer Dem.	Lynes Rep.	Smith Rep.	Biekert F-L
Bremer.....	1,923	961	271	17
Butler.....	381	1,259	2,142	21
Total.....	2,304	2,220	2,413	38

Primary Vote for State Senator (Continued)

FORTIETH DISTRICT

	Holmes Dem.	Mullaney Dem.	Lee Rep.	Stewart Rep.
Allamakee.....	434	917	1,024	1,175
Fayette.....	736	513	1,478	1,749
Total.....	1,170	1,430	2,502	2,924

FORTY-FIRST DISTRICT

	Westley Dem.	Aasgaard Rep.	Elthon Rep.
Mitchell.....	494	617	827
Winnebago.....	361	1,133	1,388
Worth.....	398	843	1,106
Total.....	1,253	2,593	3,321

FORTY-THIRD DISTRICT

	Killmer Dem.	Robinson Rep.
Cerro Gordo.....	2,063	3,876
Franklin.....	250	1,028
Hancock.....	385	1,761
Total.....	2,698	6,665

FORTY-SIXTH DISTRICT

	Fisch Dem.	Mighell Dem.	Hess Rep.
Cherokee.....	444	511	1,162
Ida.....	168	409	1,672
Plymouth.....	1,278	1,168	1,940
Total.....	1,890	2,088	4,774

FORTY-SEVENTH DISTRICT

	Gillette Dem.	Narey Rep.
Clay.....	348	995
Dickinson.....	477	1,100
Emmet.....	222	1,475
Kossuth.....	1,958	1,598
Palo Alto.....	681	1,037
Total.....	3,686	6,205

FORTY-NINTH DISTRICT

	Riegel Dem.	Zylstra Dem.	Hoeven Rep.	Roelofs Rep.
Lyon.....	343	275	612	815
O'Brien.....	256	244	550	1,078
Osceola.....	269	200	343	479
Sioux.....	248	472	2,323	2,731
Total.....	1,116	1,191	3,828	5,103

PRIMARY ELECTION

For State Representatives

Canvass of votes by counties and districts cast at primary election June 1, 1936, for candidates for nominations for Representatives.

D—Democrat R—Republican F-L—Farmer Labor

Counties and Candidates	Votes	Counties and Candidates	Votes
Adair—		Calhoun—	
H. S. Love, R.....	1,308	F. A. Whitney, D.....	536
Adams—		A. B. Calmer, R.....	603
James O'Riley, D.....	489	Fred Schlachter, R.....	422
Thomas Hendrickson, R.....	1,694	John F. Onnen, R.....	292
G. W. Mullin, F-L.....	5	Richard H. Van Egdon, R.....	379
Allamakee—		Carroll—	
Ove T. Roe, D.....	1,211	A. H. Baumhover, D.....	3,326
Fred Straate, R.....	1,322	Harry Booth, R.....	859
L. D. Walter, R.....	1,064	William G. Rust, F-L.....	65
Robert H. Weymiller, F-L.....	17	Cass—	
Appanoose—		Fred J. Groves, D.....	708
T. W. Killion, D.....	860	G. T. Kuester, R.....	2,186
C. M. McFatrige, D.....	1,085	Cedar—	
Edmund Hanson, R.....	3,403	J. T. Butler, D.....	178
Audubon—		La Mar Foster, D.....	637
Nels Mortensen, D.....	681	J. M. Wiese, D.....	288
Thomas Rutherford, Jr., R.....	846	E. D. Hinkhouse, R.....	1,590
Thorvald Hansen, F-L.....	28	Will Dinse, F-L.....	6
Benton—		Cerro Gordo—	
C. D. Moore, D.....	648	Louise Clausen, D.....	935
Harvey E. Weichman, R.....	1,109	Morgan J. McEnaney, D.....	1,311
Black Hawk—		Herman M. Knudson, R.....	3,804
Charles L. Beckler, D.....	1,267	Cherokee—	
H. F. Beilke, D.....	1,063	William A. Conklin, D.....	320
Iver Christofferson, D.....	1,238	Glenn Curtis, D.....	743
Harry E. Benham, R.....	949	Chickasaw—	
H. O. Bernbrock, R.....	2,776	Lloyd W. Zipse, D.....	1,349
Frank A. Holmes, R.....	1,887	M. E. Benz, R.....	1,646
Arch. W. McFarlane, R.....	3,649	Jacob Zeien, F-L.....	83
William R. Nelson, R.....	932	Clarke—	
Vance J. Price, F-L.....	31	William Bell, D.....	131
Boone—		I. M. Reed, D.....	119
L. B. Lundvall, D.....	370	Lloyd Woods, D.....	396
David J. Conn, R.....	482	J. R. Campbell, R.....	1,509
C. G. Good, R.....	1,261	Clay—	
Frank Hollingsworth, R.....	1,031	Thomas I. Kephart, D.....	363
Howard Hughes, R.....	464	A. H. Avery, R.....	1,181
Marion Tomich, R.....	317	Clayton—	
Frank H. Bostwick, F-L.....	40	Otto Fuelling, D.....	2,008
Bremet—		Hale Corlett, R.....	1,678
H. H. Sorg, D.....	1,083	J. H. Machl, F-L.....	8
Fred H. Wehling, D.....	1,485	Clinton—	
Walter W. Meyne, F-L.....	20	Milton Peaco, D.....	2,144
Buchanan—		J. H. Thiessen, D.....	1,534
E. D. Duckett, R.....	586	Fred E. Willimack, D.....	1,352
W. H. Gissel, R.....	392	Harry F. Bulow, R.....	2,214
Ross R. Hamilton, R.....	216	William N. Judd, R.....	1,521
George Hathaway, R.....	925	O. C. Kreucher, R.....	883
Buena Vista—		John Olson, R.....	1,332
C. G. Johnson, D.....	496	Carl Meints, F-L.....	32
C. G. Chapman, R.....	1,961	Arnold Wulf, F-L.....	33
Butler—		Crawford—	
Claude D. Adair, D.....	281	W. J. Dreessen, D.....	1,282
Charles Schrage, D.....	205	H. F. McCracken, R.....	403
Henry W. Burma, R.....	3,559	Hugo P. Saggau, R.....	864

Primary Vote for State Representatives (Continued)

D—Democrat B—Republican F-L—Farmer Labor

Counties and Candidates	Votes	Counties and Candidates	Votes
Crawford—Cont.		Guthrie—	
Theodore E. Baer, F-L.....	27	Harry A. Covault, D.....	350
Ed. J. Saylor, F-L.....	31	J. W. Morris, D.....	258
Dallas—		Stanley M. Thompson, R.....	1,968
Harry F. Copeland, D.....	1,013	J. E. Wilson, F-L.....	23
Charles J. Kempf, R.....	2,557	Hamilton—	
Davis—		George W. Groves, D.....	506
J. M. Krewson, D.....	1,255	Ray Baird, R.....	826
Dewey E. Goode, R.....	960	C. D. Moody, R.....	1,162
Decatur—		Hancock—	
A. M. Pryor, D.....	501	Oscar E. Johnson, D.....	472
G. L. Sage, D.....	326	Clark E. Lovrien, R.....	1,963
M. F. Springer, D.....	494	Hardin—	
David A. Dancer, R.....	1,717	Wilson H. Hadley, D.....	334
Delaware—		Dean W. Peisen, R.....	1,715
A. R. Wheelless, D.....	650	George Kramer, F-L.....	10
H. E. Morrow, R.....	1,657	Harrison—	
M. H. Runkle, R.....	1,000	R. G. Moore, D.....	1,431
Joseph Kaiser, F-L.....	22	H. L. Peyton, R.....	1,854
Des Moines—		Henry—	
Henry Hartman, D.....	1,370	Wilbur W. Allender, D.....	442
Ray Standard, D.....	763	Tom J. McCabe, D.....	380
Bert E. Dodds, R.....	2,579	C. K. Schantz, D.....	365
Dickinson—		A. R. Cornick, R.....	964
W. A. Yager, D.....	564	Harlan C. Foster, R.....	1,255
Herbert Marsh, R.....	989	Howard—	
Dubuque—		John Knippling, D.....	493
T. J. O'Donnell, D.....	3,234	Charles Snider, D.....	142
Eugene H. Reilly, D.....	6,630	Dave M. Evans, R.....	1,195
John Ryder, D.....	5,481	Humboldt—	
Robert Butters, R.....	558	Frank S. Lovrien, R.....	1,305
Fred W. Clute, R.....	599	Stanley M. Nielsen, R.....	379
Herbert H. Kiefer, F-L.....	70	Edward Oppedahl, R.....	675
Joseph Thier, F-L.....	75	Ida—	
Emmet—		C. E. R. Fuester, D.....	353
E. J. Maniece, D.....	251	Harold J. Irwin, D.....	269
F. A. Robinson, R.....	982	M. F. Bockwoldt, R.....	891
Lehman C. J. Rovn, R.....	947	H. J. Leonard, R.....	1,496
Harry E. Jones, F-L.....	19	Iowa—	
Fayette—		J. P. Gallagher, D.....	739
C. C. Henderson, D.....	593	Wm. J. Kueneman, R.....	864
H. B. Hough, D.....	649	Robert Shedenhelm, F-L.....	6
George L. Scott, R.....	2,836	Jackson—	
Floyd—		George M. Schlatter, D.....	1,311
Wallace Berry, D.....	434	F. L. Roach, R.....	813
Roy J. Sours, R.....	1,548	Lew Boock, F-L.....	4
Franklin—		Jasper—	
Morris McNie, R.....	1,320	J. E. Craven, D.....	1,273
Fremont—		A. M. Miller, R.....	594
E. P. Laughlin, D.....	842	Leon Penquite, R.....	900
Jay Leeke, D.....	586	B. H. Wormley, R.....	1,312
William Kerr, R.....	841	Jefferson—	
Greene—		A. H. Miller, D.....	450
Claude Johnson, D.....	583	John L. Gilbert, R.....	533
Claude I. Huffman, R.....	778	Charles W. Nelson, R.....	639
O. McWilliam, R.....	935	Russell Smith, Jr., R.....	626
Grundy—		A. C. Wisecarver, R.....	426
C. W. Ross, D.....	516		
Edward N. Ove, R.....	1,922		

Primary Vote for State Representatives (Continued)

D—Democrat R—Republican F-L—Farmer Labor

Counties and Candidates	Votes	Counties and Candidates	Votes
Johnson—		Mills—	
Leroy S. Mercer, D.....	2,161	W. H. Cramer, D.....	674
George D. Koser, R.....	1,547	Edwin A. Carter, R.....	1,339
Jones—		Mitchell—	
J. C. McConaughy, D.....	285	Henry Fox, D.....	565
Thomas Stimpson, D.....	808	Charles Millington, R.....	1,116
Harry Holcomb, R.....	1,266	J. P. Hansen, F-L.....	19
Roy C. Lawrence, R.....	818	Monona—	
Keokuk—		Matt B. Riddle, D.....	1,175
C. L. Rice, D.....	796	Ed. Gray, R.....	1,445
W. C. Axnear, R.....	1,016	Monroe—	
William C. Peiffer, R.....	692	J. M. Cass, D.....	772
Kossuth—		John W. Agans, R.....	855
George D. Moulton, D.....	1,337	Garry Kosman, R.....	616
C. H. Ostwinkle, D.....	1,212	W. G. Wood, R.....	1,378
Tice Brack, R.....	1,660	Montgomery—	
Fred E. Dutton, F-L.....	12	Gerald C. Cowden, D.....	385
Lee—		O. N. Hultman, R.....	1,671
L. C. Burton, D.....	1,328	Muscatine—	
William Paisley, D.....	1,265	Gale McClean, D.....	410
John R. Irwin, R.....	1,896	Charles P. Hanley, R.....	773
Philip Roan, R.....	1,740	F. A. Latchaw, R.....	1,299
Linn—		Vernon J. Oostendorp, R.....	607
Wayne C. Boland, D.....	1,751	O'Brien—	
Marley D. Clark, D.....	1,734	William Treimer, D.....	558
John R. Gardner, R.....	3,370	E. E. Burns, R.....	720
B. B. Hickenlooper, R.....	4,513	Welton A. Peck, R.....	963
Velma F. Burwinkle, F-L.....	28	George B. Brown, F-L.....	8
Roy Lange, F-L.....	27	Osceola—	
Louisa—		W. J. Johannes, D.....	542
Ralph G. Lowe, D.....	408	George O. Lister, R.....	637
R. G. Hawkins, R.....	626	Page—	
F. J. Pine, R.....	1,146	Stewart Blank, D.....	570
Jesse Huddle, R.....	561	Earl C. Fishbaugh, Jr., R.....	3,767
Lucas—		Palo Alto—	
Lewis Curtis, D.....	655	Dr. George H. Keeney, D.....	803
Leo A. Hoegh, R.....	1,210	A. H. Henningsen, R.....	1,209
Victor Lindquist, R.....	421	Fred H. Hubbeling, F-L.....	6
Orlan Wells, R.....	1,127	Plymouth—	
Lyon—		Gustave Alesch, D.....	2,276
W. F. Oehmke, D.....	569	George V. Pavlik, R.....	2,115
J. T. Dykhouse, R.....	1,297	Pocahontas—	
Madison—		J. H. Collins, D.....	416
Henry L. Davis, R.....	1,553	Jens Thompson, R.....	1,214
Mahaska—		Polk—	
Ollie G. Hayes, D.....	881	John T. Chantry, D.....	1,246
M. C. Montgomery, R.....	819	Mrs. George Harnagel, D.....	1,756
Seth Randall, R.....	959	Mark C. Reno, D.....	1,307
Loren A. Wymore, R.....	740	P. L. Riley, D.....	1,953
Marion—		William H. Seddon, D.....	1,127
L. R. Clements, D.....	1,685	William J. Billick, R.....	1,403
A. R. Rees, R.....	1,614	Ed. R. Brown, R.....	6,587
Marshall—		J. W. Delk, R.....	1,918
Lewis C. Clark, D.....	426	Joseph J. Petosa, R.....	4,332
H. L. Vauthrin, D.....	400	George T. Schlenker, R.....	4,404
E. E. Emple, Sr., R.....	736	Milton W. Strickler, R.....	6,611
John Knudson, R.....	1,272	H. P. Fagan, F-L.....	69
John F. Rylander, R.....	1,256	William McNeeley, F-L.....	56

Primary Vote for State Representatives (Continued)

D—Democrat R—Republican F-L—Farmer Labor

Counties and Candidates	Votes	Counties and Candidates	Votes
Pottawattamie—		Wapello—	
Mrs. F. M. Beymer, D.....	788	Edmond J. Bradley, D.....	514
Ernest L. Currie, D.....	982	Vera E. Hollen, D.....	511
John H. Eggerstedt, D.....	592	Chester L. Johns, D.....	1,168
P. C. Rasmussen, D.....	1,319	Harold R. Fredrickson, R.....	775
J. Joseph Redden, D.....	759	Volney M. Platt, R.....	1,695
Frank K. Robinson, D.....	497	Dwight L. Anderson, F-L.....	32
Harold V. Alberti, R.....	1,976	Warren—	
Jud W. Forbes, R.....	528	N. D. Gordon, D.....	418
R. T. Hansen, R.....	613	Jay Whitson, D.....	192
F. H. Hopp, R.....	981	W. E. Moffitt, R.....	625
Don H. Jackson, R.....	1,707	S. E. Prall, R.....	2,165
Harry Kubby, R.....	520	Washington—	
Helen L. Cody, F-L.....	4	E. L. Stewart, R.....	2,528
J. A. Schuthoffel, F-L.....	5	Wayne—	
Poweshiek—		Zeb Harris, D.....	1,283
W. J. Frizzell, D.....	785	J. C. Moore, Jr., R.....	1,642
T. C. Cessna, R.....	809	Webster—	
Elmer Hicks, R.....	1,342	Fred J. Keefe, D.....	1,640
Delmar Baustian, F-L.....	17	Nels Olson, D.....	1,108
L. R. Dougherty, F-L.....	6	E. H. Johnson, R.....	1,382
Ringgold—		Wilmer B. Stowe, R.....	1,446
F. W. Seasholtz, D.....	528	Conrad Beisser, F-L.....	48
Grant A. Shifflett, R.....	2,401	Winnebago—	
Sac—		J. G. Odden, D.....	1,277
John H. Selby, D.....	360	Ole Kringlaak, R.....	1,256
E. W. Scott, R.....	1,785	Irving W. Charlson, R.....	31
Scott—		Winneshiek—	
Walter Dietz, D.....	1,116	Joe Flynn, D.....	2,371
Frank L. Engel, D.....	1,268	Thomas Benson, R.....	833
Paul Freeburn, D.....	1,067	W. P. Knowlton, R.....	949
Roy P. Kerker, D.....	887	Henry L. Wemark, R.....	457
George J. Sternsdorff, D.....	600	John E. Borlang, F-L.....	105
Peter Bendixen, R.....	2,670	Woodbury—	
Caessler Golder, R.....	1,522	Lester C. Davidson, D.....	1,368
John T. Hansen, R.....	2,273	Mrs. Frank A. Elliott, D.....	1,939
Frank E. Gertz, F-L.....	36	Clinton D. Finch, D.....	1,052
Mrs. Lottie Griebel, F-L.....	37	John W. Moore, D.....	1,464
Shelby—		E. R. Nelson, D.....	1,116
E. A. Moore, D.....	1,531	Tom J. Cody, R.....	1,480
Karl Paulsen, R.....	842	Stanley L. Corbett, R.....	3,848
A. A. Dinesen, F-L.....	5	Charles M. Gasser, R.....	1,266
Sioux—		Raymond S. Hill, R.....	1,596
F. T. McGill, D.....	676	Albert M. Seff, R.....	1,058
Albert Beltman, R.....	2,414	M. S. Levitan, F-L.....	153
Merritt Miller, R.....	652	Martha Mackay, F-L.....	139
Merle R. Stone, R.....	1,743	Worth—	
Story—		Lewis Blattspieler, D.....	282
Michael McLaughlin, D.....	793	Ole M. Bratrud, D.....	106
C. E. Lookingbill, R.....	1,766	Carl T. Rone, D.....	84
Ira J. Scott, R.....	790	Mark H. Hanson, R.....	324
Albert Steinberg, R.....	1,225	Levi G. Medgaarden, R.....	246
Tama—		E. J. McQuatters, R.....	495
Fred K. Bruene, D.....	1,006	Paul I. D. Ostby, R.....	475
Taylor—		Claus Randall, R.....	452
Leonard L. Moore, R.....	2,200	Wright—	
Union—		R. E. Lee Aldrich, D.....	533
Walter Riggs, D.....	620	Robert D. Blue, R.....	1,589
L. C. Bowers, R.....	1,846	Harlan L. Larson, R.....	660
Van Buren—		Charles J. Lovrien, R.....	993
J. K. O'Neill, D.....	628	George F. Peterson, R.....	463
Minor A. Cummings, R.....	479		
Loren I. Peel, R.....	1,555		

GENERAL ELECTION

Official Vote Cast by Precincts in Iowa With

FIRST DISTRICT

CEDAR

PRECINCTS	President		United States Senator				Governor		Lieutenant Governor		Secretary of State	
	Roosevelt Dem.	Landon Rep.	Herring Dem.	Gillette Dem.	Dickinson Rep.	Halden Rep.	Kraschel Dem.	Wilson Rep.	Valentine Dem.	Edson Rep.	Mrs. Miller Dem.	Mrs. Wood Rep.
Cass	177	55	151	142	67	57	145	65	143	58	161	51
Center	253	169	218	213	181	172	208	184	206	176	234	164
Dayton	303	323	262	261	351	340	258	363	263	340	308	303
Fairfield	134	82	114	109	91	83	109	94	105	86	138	70
Farmington—Sunbury	114	33	110	97	35	30	101	34	98	31	104	35
Farmington—Durant	403	161	385	343	168	163	376	162	364	155	391	148
Fremont—Mechanicsville	43	75	39	44	76	70	37	81	40	77	46	75
Fremont—Stanwood	210	244	186	175	259	253	164	278	169	262	210	233
Gower	183	87	159	138	90	83	151	90	145	79	173	79
Inland	258	154	210	192	171	155	211	177	201	150	245	127
Iowa	150	121	129	114	125	119	120	123	119	117	148	109
Linn	103	48	97	98	50	50	93	54	96	49	99	47
Massillon	189	98	172	161	106	95	164	111	157	102	177	95
Pioneer	292	299	259	259	315	294	253	331	250	308	292	281
Red Oak	80	77	80	78	69	67	64	82	66	75	89	62
Rochester	119	68	111	113	73	63	104	72	111	67	127	55
Springdale—Centerdale	144	170	132	103	159	160	121	172	110	162	148	138
Springdale—West Branch	195	395	163	161	399	389	143	417	144	400	197	362
Springfield	378	182	353	314	186	166	350	183	329	168	356	163
Sugar Creek	131	67	113	104	67	72	107	72	104	68	113	66
Tipton—1st Ward	189	266	169	173	264	249	165	264	169	255	191	242
2nd Ward	156	251	144	150	258	244	144	257	142	247	172	228
3rd Ward	181	261	162	169	269	253	162	261	165	249	185	237
Total	4385	3686	3918	3713	3829	3627	3750	3927	3696	3681	4304	3370

DES MOINES

Burlington—1st Ward, 1st Precinct	385	280	292	368	303	272	290	305	297	280	374	237
1st Ward, 2nd Precinct	357	250	295	435	294	258	291	298	311	262	393	224
2nd Ward, 1st Precinct	377	616	344	391	636	596	317	675	353	612	477	520
2nd Ward, 2nd Precinct	433	206	371	446	250	212	361	255	385	327	421	189
3rd Ward, 1st Precinct	216	273	195	209	280	256	188	279	197	259	233	230
3rd Ward, 2nd Precinct	329	226	313	327	273	235	301	264	303	229	364	207
4th Ward, 1st Precinct	261	155	243	273	186	166	245	177	243	163	271	145
4th Ward, 2nd Precinct	324	412	238	318	447	422	265	457	288	426	362	378
5th Ward, 1st Precinct	374	272	339	377	280	353	342	285	349	263	391	238
5th Ward, 2nd Precinct	259	367	217	240	400	387	208	409	225	381	293	342
6th Ward, 1st Precinct	363	275	314	364	319	280	297	336	325	303	387	260
6th Ward, 2nd Precinct	332	356	268	296	393	368	254	397	272	367	334	331
7th Ward, 1st Precinct	467	518	400	453	616	556	380	640	395	587	504	503
7th Ward, 2nd Precinct	506	497	320	463	558	512	430	542	451	517	513	479
Augusta	84	66	73	81	70	59	66	67	73	61	97	53
Benton	108	73	103	106	88	85	99	84	102	84	107	85
Concordia	60	49	50	42	56	55	47	52	54	48	62	48
Danville	213	342	206	227	350	346	200	359	210	338	278	297
Flint River	467	332	396	459	369	327	384	357	392	326	460	312
Franklin	112	142	102	101	157	142	105	143	110	143	143	118
Huron	142	90	134	120	95	98	115	102	114	98	145	84
Jackson	47	21	42	41	21	21	42	19	39	21	44	17
Pleasant Grove	136	91	131	112	90	103	114	106	106	103	139	85
Tama	66	54	51	61	68	53	55	54	53	47	75	50
Union	155	202	157	165	212	199	148	213	150	192	192	181
Washington	186	116	156	179	129	101	153	117	153	107	178	113
Yellow Spring	252	482	206	210	504	494	195	560	204	487	276	447
Total	7011	6763	5956	6864	7444	6956	5892	7492	6154	7031	7513	6173

NOVEMBER 3, 1936

the Counties Arranged by Congressional Districts.

COUNTY

Auditor of State		Treasurer of State		Attorney General		Sec'y of Agriculture		R. R. Commissioner		Judges of the Supreme Court						Congressmen	
Storms Dem.	Hanson Rep.	Wegman Dem.	Williams Rep.	Mitchell Dem.	Davidson Rep.	Curran Dem.	Benson Rep.	Conway Dem.	McCaughan Rep.	Mitchell Dem.	Sager Dem.	Süger Dem.	Albert Rep.	Bliss Rep.	Garfield Rep.	Eicher Dem.	Calhoun Rep.
152	54	152	54	147	55	145	55	144	52	145	141	139	50	52	52	151	55
219	167	220	174	216	171	214	176	215	170	213	209	211	170	167	166	224	223
273	330	259	349	267	332	264	332	265	326	264	267	266	326	325	327	264	337
118	79	116	83	119	74	114	79	115	78	117	116	114	73	75	75	131	79
100	32	98	34	99	32	96	34	96	34	97	89	97	33	33	32	109	34
369	163	375	156	374	158	372	158	364	160	362	356	355	160	163	160	390	158
41	76	44	73	42	75	41	72	43	72	43	41	41	72	73	73	46	71
174	265	170	259	167	274	174	254	175	256	174	173	169	253	256	253	201	239
144	84	149	86	146	82	146	87	143	82	141	137	141	81	83	83	162	80
212	142	203	153	202	145	203	149	198	140	203	190	192	136	144	138	223	151
122	119	123	120	128	116	119	122	124	117	118	119	117	118	116	118	127	122
99	48	97	49	98	48	98	48	97	48	98	98	98	48	47	47	98	47
166	100	165	102	163	100	165	96	167	95	161	159	159	99	99	101	170	96
264	299	259	312	258	306	260	300	266	294	262	253	258	296	301	297	276	297
72	74	73	72	70	72	72	71	77	66	74	71	70	68	69	69	79	72
116	61	118	62	113	63	112	65	114	63	110	112	113	65	67	67	114	66
119	161	114	164	116	158	111	164	105	159	107	106	105	161	158	158	126	154
155	399	148	402	150	398	150	404	144	402	153	150	150	401	397	402	164	393
329	167	325	171	325	166	323	162	321	156	308	311	305	166	158	161	329	189
104	74	104	69	101	72	102	75	99	67	100	96	98	61	63	63	97	77
172	256	169	257	170	254	168	255	173	250	168	166	167	252	253	253	187	245
141	251	144	252	148	250	137	255	138	254	146	140	148	245	247	245	160	240
171	245	166	248	164	251	162	248	166	249	163	160	159	246	248	248	181	244
3832	3646	3791	3701	3783	3652	3749	3661	3749	3590	3727	3660	3672	3580	3594	3588	4009	3669

COUNTY

339	267	324	267	327	271	320	269	316	277	309	305	297	279	276	283	398	270
367	241	346	262	334	266	336	257	332	252	324	325	323	263	263	264	456	265
403	577	377	600	378	598	371	594	365	599	368	353	353	598	600	598	384	622
420	204	406	210	403	209	404	206	405	211	405	384	386	207	202	206	478	230
215	230	214	251	209	251	208	261	208	253	200	197	195	263	157	252	219	257
338	234	324	231	314	234	318	237	321	235	329	313	309	229	235	231	376	232
275	154	272	154	272	155	259	160	270	146	266	259	260	150	152	152	289	159
324	410	311	424	301	429	296	427	295	429	297	293	293	423	425	420	349	426
389	243	373	251	375	244	360	254	358	267	263	350	350	246	248	256	397	258
256	319	253	369	238	376	239	379	245	368	234	227	229	375	382	380	270	379
368	270	351	288	238	282	344	281	350	276	337	345	344	282	282	282	382	293
322	343	299	360	293	358	283	363	305	351	299	287	290	341	348	346	323	359
457	543	441	544	423	555	417	562	421	545	418	409	416	549	533	539	502	557
519	421	476	473	464	501	466	498	462	491	455	456	451	490	499	494	527	521
87	62	81	64	79	64	74	61	77	60	79	75	78	78	77	63	59	81
108	81	107	82	107	82	108	81	106	83	105	105	105	79	79	79	116	88
59	45	50	53	51	52	46	54	50	52	53	50	50	48	49	51	56	52
232	327	220	338	219	334	219	335	206	338	208	206	205	336	343	342	245	355
422	328	415	335	414	323	397	328	417	330	408	416	421	335	334	326	518	358
118	137	110	145	109	139	113	137	110	143	112	113	109	140	139	146	143	137
122	97	120	98	118	98	121	94	118	98	115	114	113	100	101	101	133	91
45	17	41	19	42	20	42	19	41	20	41	41	42	19	19	18	46	17
120	90	115	97	113	97	111	98	108	99	110	106	106	96	98	98	115	104
63	52	61	54	56	54	54	56	55	54	58	54	59	55	59	55	82	56
173	183	165	193	165	196	159	193	151	191	158	149	145	181	192	194	193	198
173	103	176	101	162	105	161	105	157	111	162	159	162	105	117	117	184	116
237	474	230	477	212	492	215	487	218	481	211	210	207	485	487	488	224	500
6951	6452	6658	6740	6416	6785	6441	6796	6467	6760	6324	6301	6298	6731	6682	6777	7486	6966

FIRST DISTRICT

HENRY

PRECINCTS	President		United States Senator				Governor		Lieutenant Governor		Secretary of State	
	Roosevelt Dem.	Landon Rep.	Herring Dem.	Gillette Dem.	Dickinson Rep.	Halder Rep.	Kraschel Dem.	Wilson Rep.	Valentine Dem.	Edson Rep.	Mrs. Miller Dem.	Mrs. Wood Rep.
Baltimore	135	102	125	117	101	97	119	98	123	93	134	93
Canaan	199	183	182	171	174	162	172	168	159	154	209	164
Center	220	159	210	194	155	146	218	148	188	143	227	150
Hillsboro	65	147	60	58	151	148	61	151	57	153	60	153
Jackson	115	98	111	108	91	92	113	89	102	89	121	99
Jefferson	314	231	353	334	236	216	350	238	331	221	406	201
Marion	146	142	130	124	142	140	127	154	112	153	144	142
Mount Pleasant—1st Ward	331	467	310	286	465	454	311	456	293	439	358	405
2nd Ward	221	456	189	183	447	430	198	450	170	443	241	418
3rd Ward	193	236	179	169	234	225	185	226	171	217	211	212
4th Ward	231	293	207	202	305	290	212	296	195	289	247	268
New London	504	445	477	453	447	429	477	438	459	429	518	413
Rome	116	28	107	100	34	30	102	40	92	33	105	30
Salem	110	347	101	97	346	340	107	342	96	333	115	332
Scott	260	522	239	227	526	512	220	539	228	518	293	481
Tippecanoe	89	141	86	78	139	130	79	138	76	131	102	127
Trenton	140	158	133	112	140	137	122	144	110	136	143	143
Wayne	153	325	129	110	321	320	118	335	105	319	163	288
Total	3542	4480	3328	3123	4454	4298	3291	4450	3067	4293	3797	4119

IOWA

Dayton	119	94	104	90	97	98	92	108	91	96	115	83
English No. 1	178	124	155	142	129	123	143	138	139	119	159	116
English No. 2	287	365	255	242	362	361	243	375	242	352	266	351
Fillmore	326	91	297	289	105	97	302	97	277	90	297	97
Greene	174	66	159	150	70	65	152	74	136	69	171	60
Hartford No. 1	78	205	67	67	204	199	63	205	65	195	81	182
Hartford No. 2	228	245	207	213	244	241	204	249	202	229	243	210
Hilton	156	114	132	120	116	110	113	126	108	109	141	97
Honey Creek	158	110	122	122	116	97	131	110	119	102	131	110
Iowa	154	86	119	105	80	76	106	82	95	74	137	60
Lenox	361	209	248	227	146	104	251	129	234	101	245	89
Lincoln	88	83	76	79	86	74	77	81	73	75	92	63
Marengo Township	165	87	136	127	86	85	128	89	128	84	143	82
Marengo—1st Ward	179	208	152	151	204	209	143	209	142	201	162	194
2nd Ward	225	217	198	210	225	212	193	236	194	214	230	196
3rd Ward	126	180	112	113	173	167	102	183	103	158	133	145
Pilot	153	77	134	122	78	78	123	82	115	80	133	72
Sumner	133	110	116	116	117	114	112	125	117	108	130	101
Troy No. 1	194	123	170	152	120	116	158	126	145	118	168	112
Troy No. 2	352	414	292	293	419	402	284	421	278	398	363	349
Washington	164	114	133	120	96	78	122	90	128	69	149	66
York	165	38	141	118	38	40	129	43	110	39	130	39
Total	4163	3360	3525	3368	3311	3146	3371	3378	3241	3080	3819	2874

JEFFERSON

Blackhawk	110	164	107	98	145	155	101	165	95	154	129	136
Buchanan	189	151	167	160	159	156	160	159	157	160	198	131
Cedar	121	93	120	114	87	87	114	86	109	85	126	78
Des Moines	195	97	182	177	96	97	163	104	162	100	190	87
Fairfield—1st Ward	187	322	153	148	334	326	149	335	155	313	249	243
2nd Ward	509	441	449	435	453	435	442	452	435	433	533	355
3rd Ward	528	762	443	450	773	759	456	774	476	740	593	647
4th Ward	281	536	242	231	538	528	245	547	257	520	368	435
Liberty	162	254	148	142	254	254	144	256	134	253	162	236
Lockridge City	62	66	51	44	73	68	57	68	53	65	58	67
Lockridge	154	148	127	120	144	146	126	142	124	143	146	133
Locust Grove—Batavia	239	189	225	217	186	178	218	184	214	183	250	163
Locust Grove—Brookville	49	35	45	41	31	30	41	34	42	29	50	26
Penn.	221	183	217	210	180	177	210	186	208	178	241	160
Polk—Abingdon	79	78	73	72	79	79	73	83	70	83	77	77
Polk—Packwood	115	161	105	101	154	155	106	156	104	154	116	147
Round Prairie	127	116	114	116	123	117	112	123	112	119	122	117
Walnut	150	63	155	133	58	54	142	62	149	57	156	51
Center	212	178	182	165	187	172	169	212	166	176	197	168
Total	3690	4037	3305	3174	4054	3973	3228	4128	3222	3945	3981	3457

COUNTY

Auditor of State		Treasurer of State		Attorney General		Sec'y of Agriculture		R. R. Commissioner		Judges of the Supreme Court						Congressmen	
Storms Dem.	Hanson Rep.	Wegman Dem.	Williams Rep.	Mitchell Dem.	Davidson Rep.	Curran Dem.	Benson Rep.	Conway Dem.	McCaughan Rep.	Mitchell Dem.	Sager Dem.	Stiger Dem.	Albert Rep.	Bliss Rep.	Garfield Rep.	Eicher Dem.	Calhoun Rep.
128	88	122	94	117	97	115	94	117	95	120	119	118	92	94	95	121	105
192	152	176	161	169	160	168	161	156	166	161	157	156	158	163	164	192	178
219	134	211	138	188	153	188	145	184	144	186	182	182	142	145	143	235	144
64	149	58	146	61	149	59	150	58	148	65	60	59	143	144	145	63	147
108	90	103	92	101	91	95	94	93	89	95	92	91	92	90	92	114	104
361	210	352	212	342	222	328	230	325	226	332	329	326	216	212	213	335	272
124	144	122	146	113	151	117	151	123	139	107	104	104	143	144	144	135	150
327	415	309	431	307	438	299	438	312	426	291	282	288	433	433	427	325	450
220	414	199	432	178	435	182	428	187	422	176	174	171	418	421	426	228	429
191	208	185	214	172	224	169	224	174	219	166	164	158	218	218	222	194	222
214	275	192	291	190	294	196	279	192	284	195	181	180	281	290	293	212	303
487	415	469	429	474	418	476	413	465	417	464	456	456	418	426	425	485	456
99	31	99	30	98	31	95	30	99	27	92	90	89	32	31	31	116	32
98	342	98	343	96	342	93	345	91	341	91	88	89	342	342	343	113	351
257	496	246	508	239	512	231	518	233	505	228	228	225	505	504	508	251	528
84	123	84	125	76	128	73	132	76	124	71	73	71	125	121	122	85	144
132	131	120	132	117	137	111	136	115	130	111	104	104	134	132	130	145	145
117	309	111	312	106	320	99	324	102	315	97	93	98	311	306	307	138	335
3422	4126	3256	4236	3144	4302	3094	4292	3102	4217	3048	2976	2965	4203	4216	4230	3487	4495

COUNTY

94	96	90	104	91	96	90	98	90	95	90	87	89	93	95	96	94	93
136	115	144	120	133	115	131	119	126	115	131	128	126	114	114	118	137	136
234	359	247	355	239	354	231	354	234	349	232	233	235	349	347	342	253	346
279	93	282	98	293	92	284	91	283	88	286	276	274	89	92	91	299	93
142	61	146	68	144	70	146	63	140	64	138	140	135	65	60	63	158	62
65	189	73	187	67	188	66	192	67	187	64	62	65	188	190	187	76	186
203	226	215	229	211	225	206	227	209	226	211	205	207	222	227	228	229	230
111	107	114	115	106	109	106	107	105	105	108	103	97	101	107	110	125	99
112	102	118	103	119	99	111	100	120	96	118	111	122	99	100	96	124	107
96	68	114	74	92	74	89	78	98	67	91	81	85	72	78	73	133	67
209	92	231	96	214	91	201	90	203	93	201	198	198	87	84	86	320	112
77	73	78	77	73	77	76	75	75	77	69	74	72	76	77	80	86	74
125	82	130	89	131	86	128	87	126	85	124	121	127	82	81	81	135	86
141	199	156	196	143	201	136	203	136	199	136	138	139	199	205	201	154	195
204	204	212	209	208	218	199	208	208	204	205	199	203	200	213	209	211	218
113	149	120	150	114	156	108	147	114	148	109	108	103	151	152	156	112	163
120	75	125	75	116	83	118	77	121	70	119	115	115	80	78	78	119	83
115	104	126	105	120	110	117	110	119	105	113	115	112	105	105	105	129	98
151	115	154	121	149	118	157	110	144	116	146	141	143	114	122	117	161	118
308	376	295	398	288	390	294	388	276	387	283	271	270	379	382	385	307	380
120	67	142	69	121	71	121	67	128	64	127	116	118	62	65	63	157	75
117	39	119	39	117	57	110	37	105	39	108	107	103	37	33	38	131	35
3272	2991	3431	3077	3289	3080	3225	3028	3227	2979	3209	3129	3138	2964	3007	3003	3650	3056

COUNTY

103	151	105	58	100	151	100	148	96	148	101	94	97	151	155	153	104	161
161	159	164	154	158	157	162	152	162	149	156	151	153	151	152	151	173	163
109	88	114	87	108	87	108	86	112	84	108	108	108	86	84	85	113	92
177	94	173	95	169	95	169	93	165	95	165	167	157	98	99	102	163	120
163	310	162	306	145	324	154	312	151	317	162	150	148	318	310	313	172	331
466	411	451	420	447	420	450	412	448	413	438	432	434	422	424	426	473	437
480	741	472	753	468	750	472	733	475	741	463	460	457	753	745	747	513	748
274	506	272	507	256	520	262	517	257	513	251	243	248	513	523	515	282	524
150	243	145	247	142	248	144	247	148	244	146	144	145	247	247	249	156	259
58	63	55	67	54	65	53	67	52	64	53	53	50	64	63	64	58	74
125	124	126	147	124	126	124	129	123	126	126	102	122	125	124	124	127	151
233	174	227	174	221	182	229	177	222	181	218	219	221	183	184	182	227	200
45	27	45	29	45	29	42	28	44	28	43	44	43	29	30	29	43	35
215	177	208	182	204	183	205	181	207	176	204	204	204	180	182	182	208	192
72	82	70	82	72	80	70	82	72	80	72	70	70	81	82	83	71	85
105	152	107	150	104	153	107	150	111	143	104	101	101	151	150	151	99	163
122	117	111	120	111	119	114	116	108	116	110	112	109	118	117	120	115	130
142	54	141	54	140	55	142	55	132	56	137	133	134	53	55	54	142	62
176	173	181	169	172	172	169	171	170	170	174	170	172	169	168	170	170	190
3376	3846	3329	3801	3240	3916	3279	3854	3256	3844	3231	3157	3173	3892	3894	3900	3409	4117

FIRST DISTRICT

JOHNSON

PRECINCTS	President		United States Senator				Governor		Lieutenant Governor		Secretary of State	
	Roosevelt Dem.	London Rep.	Herring Dem.	Gillette Dem.	Dickinson Rep.	Halden Rep.	Kraschel Dem.	Wilson Rep.	Valentine Dem.	Edson Rep.	Mrs. Miller Dem.	Mrs. Wood Rep.
Cedar	258	23	237	235	35	29	226	45	231	29	255	21
Big Grove	493	89	422	404	120	99	422	127	413	100	446	95
Clear Creek—Tiffin	154	131	135	140	137	120	130	141	141	126	172	104
Clear Creek—Oakdale	46	31	39	35	29	30	35	35	39	33	47	25
East Lucas	179	92	141	150	114	99	150	117	154	106	185	89
Fremont	376	239	345	326	248	234	344	239	332	239	358	232
Graham	186	69	165	164	76	74	165	81	163	75	180	67
Hardin	227	48	215	203	55	58	207	63	204	58	218	55
Jefferson	288	42	246	257	55	49	253	63	254	51	275	37
Liberty	247	54	227	231	65	54	235	53	225	53	239	53
Lincoln	113	80	91	82	94	84	90	91	84	87	100	81
Madison	140	55	122	126	63	59	114	78	123	64	149	43
Monroe	226	15	183	191	33	22	178	39	192	20	199	18
Newport	191	22	179	175	28	25	178	30	179	24	183	25
Oxford	456	200	421	416	210	196	406	216	410	201	457	175
Penn	199	166	177	170	171	167	174	177	172	161	188	135
Pleasant Valley	111	59	106	94	59	58	101	63	91	59	111	53
Scott	195	100	181	164	102	100	169	127	160	116	192	97
Sharon	142	92	115	116	103	92	106	117	106	102	154	75
Union	199	97	192	174	95	95	176	114	169	103	198	92
Washington	62	102	53	52	103	94	43	107	50	95	79	73
West Lucas	256	305	214	215	316	303	192	343	193	322	283	258
Iowa City—1st Ward	859	579	721	721	631	567	685	673	704	613	886	483
2nd Ward	772	822	677	692	840	805	643	917	655	846	892	656
3rd Ward	577	282	580	523	322	312	578	327	573	287	652	254
4th Ward	989	942	863	879	959	898	839	1000	863	926	1123	746
5th Ward	853	893	764	757	974	869	701	972	711	896	987	694
Total	8794	5629	7751	7692	6037	5592	7540	6355	7591	5792	9208	4736

LEE

Cedar	134	136	143	124	135	139	135	133	125	135	154	125
Charleston	176	129	151	134	134	119	149	126	133	124	151	129
Denmark	125	181	95	100	195	172	102	185	102	168	129	162
Des Moines	124	195	110	107	191	184	116	187	107	187	123	179
Donnellson	174	276	137	139	279	248	146	265	130	248	216	213
Franklin	98	81	86	78	83	71	77	81	78	72	98	65
Green Bay	147	125	129	120	126	120	136	119	124	117	149	107
Harrison	95	118	89	81	126	119	86	120	80	114	113	101
Jackson	259	320	237	233	320	303	242	304	234	304	250	298
Jefferson	156	83	138	133	85	81	136	83	130	72	155	66
Marion	138	55	133	172	58	45	125	51	124	50	175	38
Montrose	285	424	247	253	429	441	239	432	243	420	266	410
Pleasant Ridge	131	73	111	127	79	67	112	76	118	62	145	59
Van Buren	80	150	72	59	147	143	67	144	61	141	74	136
Washington	240	166	235	244	170	149	240	160	246	142	262	140
West Point	323	132	341	328	149	119	353	125	337	100	347	121
Keokuk—1st Ward	460	711	444	451	691	664	447	679	442	666	495	631
2nd Ward	829	342	750	757	355	334	773	342	752	333	778	330
3rd Ward	439	931	422	436	901	878	417	809	324	870	488	840
4th Ward	499	279	438	434	291	271	433	270	430	273	439	266
5th Ward	428	807	376	397	816	778	409	790	385	795	426	774
6th Ward	461	488	441	433	486	478	444	489	437	476	467	468
7th Ward	450	526	396	408	538	515	407	537	397	511	433	504
Madison—1st Ward	512	494	460	483	523	484	460	509	456	482	517	462
2nd Ward	592	619	547	569	630	593	565	716	571	595	676	532
3rd Ward	676	391	600	626	429	396	610	430	621	389	695	354
4th Ward	840	392	729	780	470	416	750	453	755	418	844	368
5th Ward	759	431	646	641	618	556	633	608	675	545	726	523
Total	9630	9055	8703	8847	9454	8883	8809	9223	8617	8809	9791	8401

COUNTY

Auditor of State		Treasurer of State		Attorney General		Sec'y of Agriculture		R. R. Commissioner		Judges of the Supreme Court						Congressmen	
Storms Dem.	Hanson Rep.	Wegman Dem.	Williams Rep.	Mitchell Dem.	Davidson Rep.	Curran Dem.	Benson Rep.	Conway Dem.	McCaughan Rep.	Mitchell Dem.	Sager Dem.	Stiger Dem.	Albert Rep.	Bliss Rep.	Garfield Rep.	Eicher Dem.	Calhoun Rep.
236	29	235	35	236	26	234	26	235	25	235	231	231	24	26	23	240	31
421	98	420	109	419	102	416	97	416	94	419	412	404	94	94	101	414	123
150	118	144	123	145	122	146	121	150	114	144	143	143	118	119	119	151	116
40	31	41	29	40	30	41	29	39	30	41	40	42	28	29	28	44	26
165	98	164	103	160	100	164	98	161	94	162	153	155	91	100	95	165	95
337	235	340	238	335	241	344	233	331	246	340	331	330	230	232	233	354	239
172	70	171	70	166	73	164	73	163	73	162	163	163	72	73	73	179	71
208	57	214	52	208	58	209	55	206	52	211	207	208	51	52	52	219	51
260	46	247	59	250	50	253	45	257	47	252	253	254	49	47	49	260	49
227	53	232	57	226	52	222	53	223	52	223	225	223	54	53	55	226	75
91	83	90	85	91	84	89	85	88	83	89	85	86	83	84	82	87	89
127	56	129	59	129	57	129	57	126	58	125	121	122	57	60	59	136	55
198	21	192	23	198	17	195	19	195	18	195	195	193	16	18	20	198	17
183	21	179	23	179	22	179	23	179	24	178	177	178	21	20	20	179	27
422	187	429	187	417	197	418	192	413	195	420	418	415	190	190	192	429	202
179	160	177	169	178	164	177	161	176	152	177	179	174	162	157	164	179	167
91	61	92	62	92	59	90	59	84	59	92	84	85	61	62	62	94	58
167	111	165	117	168	116	167	114	166	114	169	165	164	103	107	106	180	101
119	89	113	102	107	99	109	97	112	92	105	100	99	93	96	99	117	107
184	95	188	96	187	93	181	95	181	94	179	177	175	96	94	95	191	91
55	90	45	100	46	96	55	88	50	84	50	52	49	85	83	85	61	91
223	298	214	309	203	316	204	312	199	313	194	201	197	315	311	313	239	296
722	587	746	587	741	576	710	584	717	583	738	708	701	552	568	580	825	539
688	812	678	828	672	844	625	862	646	849	678	620	640	832	840	846	779	764
577	278	516	287	616	260	583	271	577	264	598	580	573	253	255	270	401	284
898	889	909	912	894	913	864	918	858	910	887	851	859	892	897	905	965	879
771	844	776	866	764	863	730	879	727	871	754	706	694	860	871	885	873	822
7911	5517	7846	5687	7867	5630	7698	5646	7675	5590	7817	7577	7557	5482	5538	5611	8185	5465

COUNTY

155	124	130	138	129	133	124	134	122	135	127	122	123	133	132	130	144	145
160	105	142	119	136	123	133	121	123	120	127	126	130	118	120	123	135	148
143	141	113	166	108	169	99	175	105	167	100	102	101	167	169	170	98	194
118	182	108	183	112	181	109	182	108	182	110	109	105	183	182	186	111	188
207	207	146	248	135	249	135	245	133	242	127	124	124	249	249	250	170	283
101	60	80	75	82	72	77	74	78	74	77	79	73	70	68	73	75	91
158	93	130	115	131	112	134	113	127	112	128	123	123	111	113	113	124	125
115	97	91	109	85	112	89	110	88	109	93	100	72	76	83	82	93	126
242	305	234	307	237	304	234	307	234	304	233	233	233	302	300	302	237	313
156	65	140	73	134	73	130	71	131	70	134	132	130	66	72	73	150	78
173	46	167	45	143	45	140	49	136	46	135	136	133	47	47	49	233	57
276	398	235	436	240	421	239	421	240	421	236	233	231	420	426	425	258	421
146	56	134	59	125	62	118	69	123	62	126	121	125	62	62	56	126	88
73	137	63	141	63	143	64	140	62	140	64	62	61	139	141	143	66	144
289	120	242	141	236	138	242	134	241	132	236	236	233	132	137	133	251	150
392	89	342	115	335	108	330	114	328	109	328	320	317	106	105	106	313	188
476	639	454	654	446	667	446	664	444	653	437	430	443	659	664	664	482	653
776	324	764	331	768	329	763	330	763	326	749	751	748	326	328	325	785	347
451	857	442	869	425	869	425	875	429	873	411	411	424	852	849	863	461	863
439	275	431	276	430	285	434	274	428	270	427	420	427	270	263	264	424	286
408	781	385	801	389	794	371	796	370	796	371	373	368	790	796	791	411	791
460	474	466	477	450	479	444	480	447	475	431	428	430	486	485	486	458	484
418	517	409	518	406	516	402	517	407	516	392	394	392	524	519	525	430	485
621	395	485	475	468	491	482	478	484	478	471	465	466	469	483	468	511	485
815	423	612	577	595	587	581	597	603	583	587	571	569	575	586	591	617	608
786	299	660	377	646	381	633	387	639	380	622	621	630	388	387	385	665	396
930	316	799	392	791	399	774	407	783	396	775	767	773	391	399	398	836	398
816	558	685	534	690	535	670	546	684	528	674	656	656	538	553	545	716	548
10300	8083	9089	8751	8935	8777	8822	8810	8860	8699	8728	8645	8640	8649	8718	8719	9380	9083

FIRST DISTRICT

LOUISA

PRECINCTS	President		United States Senator				Governor		Lieutenant Governor		Secretary of State	
	Roosevelt Dem.	Landon Rep.	Herring Dem.	Gillette Dem.	Dickinson Rep.	Halden Rep.	Kraschel Dem.	Wilson Rep.	Valentine Dem.	Edson Rep.	Mrs. Miller Dem.	Mrs. Wood Rep.
Columbus City	232	274	187	176	280	252	181	280	170	255	216	250
Columbus Junction	263	304	222	208	306	283	221	309	207	293	278	259
Concord	185	90	159	138	97	96	137	113	131	93	167	89
Cotter	44	98	40	36	98	96	34	101	32	94	48	90
Eliot	281	166	259	251	169	167	243	177	250	164	263	160
Elm Grove	69	154	69	59	143	143	53	150	52	150	92	118
Grandview	149	180	137	113	171	164	118	176	114	160	142	148
Hopewell	38	27	37	37	25	24	35	25	35	25	38	24
Jefferson	130	62	116	112	64	64	107	79	104	71	118	68
Letts	132	117	131	131	116	116	120	129	117	125	136	114
Marshall	101	85	92	78	75	65	80	79	69	69	106	62
Morning Sun	320	297	288	270	305	289	258	325	269	285	329	263
Oakland	95	33	92	86	29	25	89	27	87	28	98	22
Port Louisa	90	61	82	74	57	56	76	65	71	58	89	53
Union	93	51	85	72	48	48	82	48	75	46	88	43
Wapello City	421	484	333	331	492	462	327	514	324	453	419	420
Wapello Township	216	172	182	173	172	151	166	191	165	154	218	139
Total	2859	2655	2511	2345	2647	2501	2327	2788	2272	2523	2845	2322

MUSCATINE

Bloomington	250	197	236	242	190	190	225	197	226	191	242	183
Cedar	69	68	59	68	57	59	56	66	56	60	62	58
Fruitland	137	136	131	129	138	137	124	146	125	141	134	137
Fulton—1st Precinct	101	22	93	87	23	22	93	23	89	21	100	15
2nd Precinct	128	55	116	110	62	59	113	60	105	61	118	57
Gosben	166	167	165	161	163	169	157	173	162	166	170	160
Lake	127	78	127	120	75	75	125	73	121	74	131	69
Montpelier	114	64	104	98	65	64	107	65	101	62	103	63
Moscow	137	99	135	133	93	92	132	95	133	93	134	93
Muscatine—1st Ward	887	890	829	854	887	872	800	951	802	899	873	857
2nd Ward	755	1051	696	710	1051	1028	692	1068	681	1032	752	997
3rd Ward, 1st Precinct	836	725	788	798	709	694	775	752	769	705	837	670
3rd Ward, 2nd Precinct	554	617	513	509	622	619	508	630	497	610	541	586
4th Ward	668	374	642	646	366	371	637	387	624	368	659	349
Orona	134	76	118	114	81	83	119	86	115	77	131	70
Pike	250	173	242	238	171	171	237	174	237	170	247	165
Seventy-Six	137	78	138	134	77	78	135	77	133	78	138	73
Sweetland—1st Precinct	119	173	108	88	176	182	101	178	94	174	107	177
2nd Precinct	36	58	36	33	56	54	35	54	33	54	35	53
Wapsinococ	550	811	527	525	803	808	510	827	515	811	573	766
Wilton	438	420	405	414	425	414	396	436	403	415	432	400
Total	6593	6332	6208	6211	6290	6241	6077	6518	6021	6262	6519	5998

VAN BUREN

Bonaparte	239	300	206	190	290	288	198	302	188	285	248	258
Cantril	191	194	192	172	186	183	172	201	180	185	193	178
Cedar	76	94	74	71	90	94	69	96	72	93	82	87
Chequest	86	134	87	83	131	121	83	133	82	126	87	124
Des Moines	113	141	109	102	141	136	106	138	108	133	118	127
Douds	178	175	158	150	182	169	154	181	152	172	171	169
Farmington	326	417	291	285	405	373	286	422	288	385	345	361
Fremont	142	154	126	121	156	152	120	166	118	159	139	142
Harrisburg	118	123	107	95	124	120	99	127	92	127	122	111
Henry	63	71	61	57	68	68	58	69	54	70	64	66
Keosauqua	278	474	248	228	470	461	246	476	230	468	280	445
Lick Creek	134	152	134	124	144	142	128	148	128	143	144	132
Milton	296	333	284	263	338	334	283	342	272	332	307	319
Pittsburg	78	107	77	67	104	104	74	103	74	104	78	100
Selma	114	110	106	108	103	107	104	103	100	106	108	103
Stockport	107	167	91	83	167	162	86	170	84	164	109	154
Vernon	106	181	86	90	180	170	96	178	91	175	113	166
Washington	67	87	65	57	83	81	68	80	67	78	70	81
Winchester	92	121	93	95	112	117	89	116	84	119	95	110
Total	2804	3535	2595	2431	3474	3382	2519	3551	2464	3424	2873	3231

COUNTY

Auditor of State		Treasurer of State		Attorney General		Sec'y of Agriculture		R. R. Commissioner		Judges of the Supreme Court						Congressmen	
Storns Dem.	Hanson Rep.	Wegman Dem.	Williams Rep.	Mitchell Dem.	Davidson Rep.	Curran Dem.	Benson Rep.	Conway Dem.	McCaughan Rep.	Mitchell Dem.	Sager Dem.	Stiger Dem.	Albert Rep.	Bliss Rep.	Garfield Rep.	Eicher Dem.	Calhoun Rep.
179	246	168	248	163	250	167	249	164	245	158	150	149	243	239	244	197	265
230	284	212	293	210	297	211	289	215	287	201	195	196	287	291	287	240	294
147	89	141	91	139	96	143	92	147	89	148	136	130	86	85	88	146	95
38	94	39	94	37	91	34	95	34	94	33	31	33	95	95	93	39	97
259	160	256	161	251	164	254	161	252	164	250	251	251	164	164	164	268	163
60	141	57	142	55	145	50	145	50	144	47	47	46	143	142	145	77	132
117	160	120	161	113	167	106	168	115	160	111	107	104	162	161	161	136	166
36	25	34	25	33	27	34	26	33	27	34	33	33	26	26	27	35	27
105	69	106	71	106	68	106	68	104	67	103	102	102	68	66	65	123	59
125	115	121	123	122	118	124	119	127	115	120	121	120	115	116	116	136	116
76	65	75	68	70	68	65	67	64	70	65	63	61	67	66	66	95	76
308	256	285	270	269	284	276	281	272	277	265	258	261	271	276	275	288	294
88	26	87	29	89	24	88	26	86	27	88	85	91	26	27	26	94	26
78	54	75	59	73	62	79	55	75	56	74	69	72	57	58	56	77	62
78	44	78	44	76	47	75	45	76	45	74	72	71	44	44	44	78	51
375	417	348	440	332	454	335	440	328	434	326	325	317	435	425	434	359	476
182	138	177	144	174	145	172	138	169	146	162	160	162	139	136	147	197	167
2481	2383	2379	2463	2312	2507	2319	2464	2311	2447	2259	2205	2199	2428	2417	2438	2585	2566

COUNTY

231	190	232	186	230	186	233	186	228	188	226	227	229	185	188	187	243	191
58	62	58	60	57	59	55	60	57	56	53	51	50	59	58	60	72	57
126	141	126	141	123	142	125	139	125	140	122	124	124	140	140	140	132	140
92	21	92	20	93	17	90	21	89	19	87	87	86	21	21	20	95	19
108	61	108	61	106	61	104	62	104	62	102	99	103	60	64	62	109	58
164	166	167	163	164	163	164	164	158	170	160	160	159	165	167	167	163	168
122	75	122	71	122	72	123	73	120	72	122	119	120	70	74	70	129	67
98	66	101	65	99	65	100	61	101	62	100	99	99	60	62	64	98	66
131	96	128	97	126	96	128	95	129	95	128	128	130	94	94	92	130	94
811	797	840	883	810	900	808	886	808	897	812	801	796	883	892	891	919	859
691	1028	707	1021	687	1032	688	1031	680	1038	682	668	672	1017	1036	1031	746	1020
785	700	793	699	769	714	772	702	766	703	764	764	765	697	704	702	824	709
501	605	512	605	495	616	496	607	493	607	495	494	493	603	609	607	547	595
640	357	634	360	634	357	627	362	633	356	621	627	623	360	357	356	684	365
122	77	122	77	119	77	120	77	116	79	118	116	114	76	76	77	125	77
239	168	240	170	239	170	239	170	236	168	238	238	235	169	169	171	249	163
135	75	134	77	134	76	134	77	135	75	134	133	134	75	78	76	138	75
95	182	95	180	93	177	91	181	91	179	91	90	86	177	180	179	104	173
32	54	34	54	33	54	33	54	32	53	32	33	32	53	52	51	34	53
524	806	524	805	519	809	520	808	526	812	519	515	515	804	809	811	554	790
411	412	413	410	410	413	408	416	408	420	407	407	407	415	414	418	425	414
6116	6139	6182	6205	6062	6256	6057	6232	6035	6251	6013	5980	5972	6183	6244	6232	6520	6153

COUNTY

239	256	211	241	198	281	193	284	200	277	196	192	190	277	280	283	209	311
180	183	175	186	174	182	177	182	176	180	175	175	176	181	178	178	190	192
81	91	76	89	72	92	72	94	72	90	70	71	71	92	92	92	72	99
81	126	82	123	82	124	84	121	79	125	83	82	79	124	123	127	83	132
110	134	109	134	104	138	107	135	107	133	105	102	102	133	134	134	107	144
158	170	156	171	160	167	163	163	157	168	153	151	152	170	166	167	150	192
326	358	301	376	295	383	294	381	297	373	289	280	284	382	379	376	305	399
129	152	125	157	119	157	121	156	122	153	124	120	120	151	152	152	134	155
108	118	99	125	97	129	98	126	94	126	94	94	89	127	125	127	108	130
58	71	59	67	57	68	57	69	57	66	58	55	53	67	65	67	62	69
247	456	240	464	230	463	232	457	231	467	223	216	219	463	461	457	252	447
131	138	128	143	128	140	129	137	127	137	125	124	127	141	136	135	132	144
292	323	290	329	276	332	276	331	277	326	271	268	269	330	326	327	293	337
75	104	71	103	69	103	70	106	69	101	67	64	65	105	105	105	77	104
100	106	100	106	100	106	103	102	101	100	105	103	100	103	100	103	102	116
85	164	85	164	85	164	83	160	81	163	77	77	75	164	163	165	85	181
100	167	94	170	89	172	89	171	88	168	87	86	87	169	167	169	103	195
70	80	64	84	62	87	63	83	62	80	62	60	58	81	80	82	70	85
89	113	83	119	85	117	87	119	83	119	84	80	79	119	119	120	95	115
2659	3310	2548	3351	2482	3405	2498	3377	2480	3352	2448	2400	2395	3379	3351	3366	2629	3587

FIRST DISTRICT

WASHINGTON

PRECINCTS	President		United States Senator				Governor		Lieutenant Governor		Secretary of State	
	Roosevelt Dem.	Landon Rep.	Herring Dem.	Gillette Dem.	Dickinson Rep.	Halden Rep.	Kraschel Dem.	Wilson Rep.	Valentine Dem.	Edson Rep.	Mrs. Miller Dem.	Mrs. Wood Rep.
Brighton	297	263	276	273	270	258	272	264	271	257	315	240
Cedar	133	106	123	111	106	107	112	117	110	109	143	93
Clay	128	118	123	115	119	120	119	121	109	120	118	110
Crawford	141	290	124	118	290	288	121	301	117	286	157	266
Dutch Creek	154	92	135	125	98	97	131	100	122	94	163	86
Kalona	160	168	137	128	176	174	130	184	130	172	180	139
Richmond	180	56	174	170	54	54	168	59	171	51	184	48
Franklin Center	126	70	114	103	74	75	112	77	105	74	125	68
West Chester	67	123	71	63	115	120	66	120	60	122	79	110
Highland	133	73	129	122	68	68	127	67	116	68	135	67
Iowa	460	164	445	428	169	158	447	164	441	156	487	138
Jackson	189	88	178	175	83	79	180	89	170	85	198	77
Nira	71	44	69	62	43	42	57	53	61	42	74	38
Wellman	319	496	273	262	518	503	261	520	279	493	336	435
Marion	135	102	124	116	95	99	122	103	115	103	131	99
Oregon	214	321	207	187	311	309	204	309	197	301	240	277
Seventy-Six	110	109	111	90	107	108	102	112	95	105	124	91
Washington—1st Ward	229	227	200	189	238	231	196	240	187	226	243	202
2nd Ward	323	395	280	281	403	388	275	403	268	372	336	345
3rd Ward	332	603	292	299	614	598	289	621	282	591	422	518
4th Ward	224	396	178	198	406	385	183	409	192	388	265	346
Washington Township	254	315	221	216	322	319	219	326	204	319	276	285
Total	4379	4619	3984	3831	4679	4580	3893	4759	3802	4534	4731	4078

SECOND DISTRICT

CLINTON

PRECINCTS	President		United States Senator				Governor		Lieutenant Governor		Secretary of State	
	Roosevelt Dem.	Landon Rep.	Herring Dem.	Gillette Dem.	Dickinson Rep.	Halden Rep.	Kraschel Dem.	Wilson Rep.	Valentine Dem.	Edson Rep.	Mrs. Miller Dem.	Mrs. Wood Rep.
Bloomfield	300	292	287	282	292	293	280	300	279	296	291	289
Brookfield	179	101	161	144	102	103	131	125	129	119	173	110
Camanche	283	277	254	248	285	274	245	288	243	280	281	259
Center	190	123	170	161	130	123	155	140	147	133	175	118
Deep Creek	190	153	179	175	161	158	170	167	166	165	182	156
De Witt Township	295	97	268	263	104	99	257	106	266	99	273	94
De Witt—1st Ward	331	275	301	301	282	284	299	292	299	281	322	267
2nd Ward	307	263	285	290	260	257	282	272	275	265	300	249
Eden	173	185	154	147	184	187	143	196	136	200	160	183
Elk River	258	191	222	211	201	194	217	202	210	194	244	175
Grant	153	59	140	135	63	63	123	69	128	71	139	64
Hampshire	144	113	132	120	115	111	119	117	112	113	125	112
Liberty	228	119	215	211	124	120	216	121	213	120	220	119
Lincoln	108	102	99	86	103	101	93	104	91	101	101	100
Olive	304	219	274	265	234	238	264	252	256	242	305	223
Orange	299	178	280	275	184	179	260	206	269	183	286	180
Sharon	245	271	233	218	278	282	224	281	220	279	248	260
Spring Rock	292	330	275	269	321	315	270	319	270	314	299	299
Spring Valley	89	83	79	75	88	87	71	91	69	90	85	82
Washington	200	48	199	196	48	47	195	50	198	46	196	50
Waterford	302	174	303	315	182	177	323	179	311	176	325	177
Wilton	210	113	198	192	121	120	194	122	192	123	211	110
Clinton—1st Ward, 1st Precinct	623	620	554	564	683	640	534	690	540	654	619	594
1st Ward, 2nd Precinct	493	462	448	453	472	446	446	476	438	458	488	434
1st Ward, 3rd Precinct	739	685	627	651	733	695	638	742	637	696	713	664
2nd Ward, 1st Precinct	327	429	304	304	424	410	296	435	293	419	357	383
2nd Ward, 2nd Precinct	314	606	283	281	628	604	263	644	265	629	336	569
3rd Ward, 1st Precinct	481	280	425	450	305	285	429	313	444	294	488	260
3rd Ward, 2nd Precinct	348	459	318	335	482	462	306	497	317	480	361	438
4th Ward, 1st Precinct	608	188	556	559	210	195	562	209	559	192	587	183
4th Ward, 2nd Precinct	453	219	418	421	232	234	404	253	404	236	438	210
4th Ward, 3rd Precinct	451	436	391	394	465	451	370	484	373	465	416	434
5th Ward	561	422	475	498	465	435	486	469	473	453	500	445

COUNTY

Auditor of State		Treasurer of State		Attorney General		Sec'y of Agriculture		R. R. Commissioner		Judges of the Supreme Court						Congressmen	
Storms Dem.	Hanson Rep.	Wegman Dem.	Williams Rep.	Mitchell Dem.	Davidson Rep.	Curran Dem.	Benson Rep.	Conway Dem.	McCaughan Rep.	Mitchell Dem.	Sager Dem.	Stiger Dem.	Albert Rep.	Bliss Rep.	Garfield Rep.	Eicher Dem.	Calhoun Rep.
285	248	271	260	269	262	266	264	267	260	264	266	268	266	261	259	292	264
114	107	117	106	121	102	112	105	109	107	115	111	112	105	105	104	139	97
114	117	114	117	114	114	114	116	113	113	118	110	109	116	116	117	125	114
119	287	118	285	125	290	119	286	117	284	117	116	117	284	283	286	144	285
126	98	123	97	122	81	122	98	118	96	118	118	119	98	98	97	148	95
138	171	141	170	135	171	130	175	137	169	133	125	128	170	172	174	143	173
172	50	174	48	171	50	168	53	171	49	166	167	166	54	53	54	175	52
105	73	106	75	107	69	104	69	105	68	106	108	108	68	66	66	114	75
68	117	70	116	68	117	67	115	65	114	59	60	60	117	116	117	76	112
117	70	119	68	116	67	115	67	113	68	113	111	113	67	67	66	126	70
448	150	431	164	443	156	440	156	432	158	435	431	427	162	158	159	472	146
179	81	180	85	175	85	174	84	169	84	170	169	171	84	86	85	196	76
60	41	62	42	60	44	61	40	57	33	58	57	56	42	43	44	59	44
273	479	273	484	271	480	263	484	257	490	263	256	254	481	482	482	309	478
118	96	115	102	117	95	118	97	116	95	117	116	113	94	95	96	125	99
195	303	193	307	196	301	189	304	186	306	186	184	180	304	303	306	210	309
101	104	98	105	98	103	101	101	93	104	96	93	95	102	106	105	112	99
196	218	196	225	195	222	190	227	193	223	196	189	191	222	223	219	234	215
286	369	283	369	278	381	276	371	273	376	273	262	267	377	380	380	332	372
287	591	290	590	285	595	284	591	284	586	281	280	277	596	595	592	368	548
200	379	191	389	188	388	190	385	188	387	197	192	191	384	381	380	230	383
210	312	218	316	210	315	206	315	206	317	199	198	197	325	315	327	252	311
3911	4461	3883	4520	3864	4488	3809	4503	3769	4487	3780	3719	3719	4518	4504	4515	4381	4417

COUNTY

Auditor of State		Treasurer of State		Attorney General		Sec'y of Agriculture		R. R. Commissioner		Judges of the Supreme Court						Congressmen	
Storms Dem.	Hanson Rep.	Wegman Dem.	Williams Rep.	Mitchell Dem.	Davidson Rep.	Curran Dem.	Benson Rep.	Conway Dem.	McCaughan Rep.	Mitchell Dem.	Sager Dem.	Stiger Dem.	Albert Rep.	Bliss Rep.	Garfield Rep.	Jacobsen Dem.	Penningroth Rep.
282	291	281	296	283	296	281	294	283	294	280	278	278	293	296	293	279	295
166	106	147	114	138	112	138	114	133	118	138	139	139	107	114	123	159	102
257	269	259	271	250	274	241	284	244	275	240	250	241	271	275	277	276	256
163	123	160	128	160	117	153	127	156	119	152	151	149	129	127	130	175	123
174	160	173	157	179	152	166	162	173	155	171	169	168	158	159	161	183	152
268	101	259	109	262	104	261	99	262	104	261	262	263	105	103	102	250	116
302	279	307	279	307	278	297	282	304	274	302	301	299	279	278	280	313	273
285	256	284	265	286	257	278	261	282	257	281	277	279	261	261	261	285	259
151	189	147	192	144	193	137	198	140	194	144	144	145	189	189	189	162	178
221	186	222	189	218	191	207	201	211	191	210	207	204	193	192	195	248	174
130	68	124	73	127	69	128	67	126	61	125	127	126	68	67	73	128	71
114	111	116	111	114	109	109	114	109	112	111	112	111	109	109	111	134	113
213	121	213	121	210	122	209	122	209	121	210	191	209	122	120	119	210	117
96	100	99	97	94	100	95	102	95	98	95	96	94	101	100	102	100	101
273	236	261	248	295	239	264	244	267	228	266	256	246	235	237	235	267	251
257	181	276	183	273	184	273	185	269	181	274	269	270	179	181	184	284	176
232	278	230	280	226	274	215	285	219	275	226	226	227	271	280	279	227	286
279	308	280	306	273	310	274	306	272	307	272	270	271	304	310	310	295	307
76	89	72	91	72	90	71	91	72	90	73	71	72	90	87	90	81	81
197	47	196	48	196	47	196	48	196	48	195	195	194	47	47	47	190	51
315	179	305	176	311	185	309	181	309	175	309	313	308	170	182	187	293	177
195	119	193	120	194	117	193	118	194	117	194	192	194	120	125	125	203	117
576	632	560	636	517	636	544	653	560	625	547	549	553	633	637	634	691	502
473	437	465	447	461	383	449	453	446	442	447	432	432	445	450	450	529	381
674	680	666	687	660	690	647	703	660	683	648	646	645	689	698	684	719	646
305	415	315	408	303	420	293	425	300	418	303	297	292	413	416	417	373	349
290	599	288	614	285	612	271	623	279	614	281	277	276	611	612	614	398	501
454	285	451	287	447	293	443	292	452	285	447	446	439	286	286	289	463	261
334	465	345	457	326	468	320	478	326	468	324	319	318	469	471	470	372	415
561	198	565	199	562	194	564	190	561	194	557	558	554	198	194	197	589	174
425	217	416	223	416	222	404	226	420	221	411	412	408	221	218	219	442	210
394	455	386	464	389	457	379	471	391	450	382	379	378	453	454	454	446	400
476	449	482	450	480	444	464	456	485	445	471	469	463	455	447	454	533	402

SECOND DISTRICT

CLINTON

PRECINCTS	President		United States Senator				Governor		Lieutenant Governor		Secretary of State	
	Roosevelt Dem.	Landon Rep.	Herring Dem.	Gillette Dem.	Dickinson Rep.	Halden Rep.	Kraschel Dem.	Wilson Rep.	Valentine Dem.	Edson Rep.	Mrs. Miller Dem.	Mrs. Wood Rep.
Clinton—Continued												
6th Ward, 1st Precinct.....	538	563	472	471	588	566	472	592	459	573	519	546
6th Ward, 2nd Precinct.....	395	299	382	350	305	297	362	299	352	289	379	275
7th Ward, 1st Precinct.....	377	199	322	347	231	204	333	228	341	211	356	208
7th Ward, 2nd Precinct.....	481	383	420	422	413	401	415	426	418	413	467	369
Total	12269	10016	11103	11079	10496	10137	10847	10756	10792	10352	11965	9688

DUBUQUE

Julien Township—1st Precinct.....	658	368	625	664	396	356	660	375	646	344	688	327
2nd Precinct.....	489	654	429	473	651	616	457	630	445	607	500	567
3rd Precinct.....	988	305	953	1006	322	272	1031	282	974	269	1013	267
4th Precinct.....	760	367	699	737	376	338	754	358	720	333	766	328
5th Precinct.....	652	607	587	681	621	551	668	589	656	545	712	518
6th Precinct.....	667	706	606	653	744	690	657	709	654	676	699	642
7th Precinct.....	672	205	615	621	301	274	637	289	596	271	642	263
8th Precinct.....	615	478	565	601	527	471	596	491	576	473	640	434
9th Precinct.....	686	238	603	644	249	203	667	222	608	206	644	201
10th Precinct.....	839	598	789	852	601	534	851	566	804	539	889	492
11th Precinct.....	655	330	590	626	362	318	618	352	589	322	628	292
12th Precinct.....	700	410	611	651	442	393	665	410	620	385	668	375
13th Precinct.....	652	354	550	623	377	323	629	352	585	328	633	316
14th Precinct.....	842	390	753	826	435	377	838	405	778	377	827	372
15th Precinct.....	627	382	546	590	426	377	589	401	554	369	600	358
Cascade.....	419	60	361	369	78	58	377	70	359	54	373	52
Center.....	192	91	173	159	93	93	163	100	148	97	173	92
Concord.....	299	35	282	271	37	28	276	34	264	30	274	30
Dodge—Farley.....	111	41	99	87	41	37	94	40	86	37	87	39
Dodge—Worthington.....	192	79	185	181	82	63	200	77	185	62	181	67
Dubuque—North.....	309	136	302	294	141	128	301	136	288	126	301	127
Dubuque—South.....	334	159	302	310	168	146	306	159	300	147	306	151
Iowa.....	161	28	158	160	38	33	166	37	155	34	159	31
Jefferson.....	278	143	267	260	135	125	273	129	259	125	274	124
Liberty.....	295	27	289	284	39	34	280	50	277	37	281	29
Mosalem.....	201	52	175	158	55	48	170	46	158	45	164	49
New Wine—Dyersville.....	855	162	783	788	207	135	791	181	768	155	800	139
New Wine—New Vienna.....	205	29	213	198	39	29	213	42	195	27	205	32
Peru.....	151	130	142	138	130	122	136	124	129	122	131	124
Prairie Creek.....	288	42	295	278	34	34	284	36	273	30	283	27
Table Mound.....	208	150	187	196	161	144	196	161	188	141	200	144
Taylor—Epworth.....	213	158	195	200	170	151	201	161	198	147	205	144
Taylor—Farley.....	309	138	249	257	154	131	274	140	252	130	274	129
Vernon.....	219	77	222	233	81	76	234	77	221	71	239	72
Washington.....	152	59	150	146	55	56	153	62	142	51	142	54
Whitewater.....	398	87	357	337	88	77	352	86	335	76	340	86
Total	16291	8275	14907	15552	8856	7841	15757	8379	14985	7788	15941	7494

JACKSON

Maquoketa—1st Ward.....	262	248	216	206	256	241	208	258	201	241	231	233
2nd Ward.....	212	242	178	175	227	222	174	240	178	216	228	188
3rd Ward.....	150	175	135	125	164	162	129	163	129	151	156	140
4th Ward.....	246	330	217	215	318	306	205	332	208	299	256	284
Town of Bellevue.....	480	393	450	441	388	360	437	388	438	357	454	359
Bellevue.....	209	29	204	215	46	39	164	64	203	43	204	47
Brandon.....	117	89	106	101	89	88	103	93	98	91	106	97
Butler.....	185	61	164	168	67	63	203	46	161	62	165	70
Fairfield.....	169	77	161	158	74	70	154	77	144	75	162	66
Farmers Creek.....	219	109	182	167	108	106	169	116	160	106	171	107
Iowa No. 1.....	75	137	65	65	140	134	64	137	64	135	75	130
Iowa No. 2.....	79	80	75	65	73	76	69	77	62	75	81	65
Jackson.....	249	79	218	214	70	63	212	81	213	59	218	62
Maquoketa.....	169	108	153	147	109	106	148	110	140	107	155	108
Monmouth.....	214	222	205	193	223	225	199	222	189	219	201	219
Otter Creek.....	272	47	269	265	47	45	264	48	261	45	264	47
Perry.....	163	255	132	126	255	244	136	251	121	245	141	236
Prairie Springs.....	269	66	253	253	65	59	258	59	253	56	255	57
Richland.....	196	48	195	194	49	47	195	48	191	50	195	50
South Fork.....	171	129	165	149	114	115	154	120	146	111	166	104
Tete Des Morts.....	94	94	87	87	94	93	82	97	83	93	86	92
Union.....	231	195	209	202	194	194	203	198	199	191	214	186
Van Buren No. 1.....	254	233	227	204	224	229	206	244	198	233	237	215
Van Buren No. 2.....	32	44	21	14	44	46	19	47	13	47	23	42
Washington.....	172	91	161	152	85	83	146	94	152	82	157	81
Total	4889	3581	4448	4301	3523	3416	4301	3610	4205	3389	4601	3285

COUNTY—Continued

Auditor of State		Treasurer of State		Attorney General		Sec'y of Agriculture		R. R. Commissioner		Judges of the Supreme Court						Congressmen	
Storms Dem.	Hanson Rep.	Wegman Dem.	Williams Rep.	Mitchell Dem.	Davidson Rep.	Curran Dem.	Benson Rep.	Conway Dem.	McCaughan Rep.	Mitchell Dem.	Sager Dem.	Stiger Dem.	Albert Rep.	Bliss Rep.	Garfield Rep.	Jacobsen Dem.	Penningroth Rep.
481	561	482	564	477	564	461	569	471	562	472	469	474	560	567	555	457	399
367	280	363	288	358	288	355	289	361	286	352	353	351	236	288	291	385	270
345	203	345	211	343	209	340	210	340	207	340	343	340	210	210	212	360	204
423	400	421	399	415	403	412	405	414	397	415	417	409	399	398	398	480	356
11224	10073	11154	10188	11051	10102	10841	10328	10991	10091	10926	10862	10819	10079	10185	10211	11979	9246

COUNTY

644	340	662	340	654	342	625	349	637	339	641	618	608	337	343	341	587	283
437	593	454	593	450	593	436	596	435	589	447	433	411	589	590	607	427	547
954	264	972	258	969	256	946	261	960	248	950	927	911	243	240	247	921	219
716	335	731	332	722	338	701	339	707	336	701	679	675	335	331	328	656	304
657	545	685	528	653	548	625	556	639	539	632	617	610	542	550	552	553	475
652	669	667	663	652	673	637	674	643	663	631	626	620	661	663	655	573	601
595	260	610	263	605	258	584	264	587	259	583	574	569	252	256	262	559	217
594	447	614	449	616	437	593	448	597	438	601	571	568	438	445	442	511	407
621	190	625	191	621	194	597	197	603	188	592	581	576	202	204	202	557	160
819	518	828	520	816	517	792	523	791	516	793	779	762	512	526	519	729	459
590	305	589	319	587	309	572	314	570	308	570	565	559	304	318	318	538	250
634	373	640	379	623	377	603	381	601	380	602	598	587	370	375	377	489	335
600	316	601	317	588	314	575	312	575	311	565	562	558	315	313	315	489	253
775	367	795	376	788	370	754	376	764	364	769	749	751	368	368	367	654	310
544	368	578	360	566	364	543	369	552	359	541	538	537	360	367	361	526	306
351	53	358	64	357	56	347	53	346	52	347	335	336	52	59	59	313	52
149	95	155	96	149	92	150	93	150	90	147	143	138	93	93	96	132	77
260	27	266	30	258	30	248	31	249	28	248	244	243	31	32	36	264	25
85	37	91	34	85	34	82	36	78	35	78	77	78	35	34	34	94	27
180	56	183	64	185	57	175	53	180	54	181	177	170	53	55	55	161	47
292	126	298	126	292	124	287	125	285	124	282	283	279	128	127	124	226	118
295	144	302	146	294	144	291	142	292	137	287	286	275	140	142	148	272	133
151	36	162	33	152	30	151	31	147	27	147	144	141	30	28	32	130	26
256	122	261	119	261	119	253	122	247	123	249	248	243	123	118	122	241	110
267	33	290	32	280	29	266	35	267	30	266	254	258	30	34	34	261	30
152	45	161	44	159	45	149	43	150	45	147	141	139	44	45	44	155	46
771	129	825	132	772	130	737	140	758	125	758	730	723	127	130	130	751	129
193	26	212	29	194	28	181	28	177	25	179	172	171	25	28	28	174	23
130	118	127	122	125	119	123	118	124	119	124	122	121	120	119	121	118	107
272	28	274	32	276	28	268	27	262	26	266	256	252	27	29	30	235	25
183	138	193	135	190	130	185	132	185	127	183	183	176	130	131	136	182	118
197	153	200	156	201	151	195	152	192	148	193	185	183	149	152	151	160	142
253	134	271	135	262	127	259	130	254	125	258	242	243	126	127	130	258	125
224	71	225	73	226	70	220	72	221	68	217	205	208	71	75	69	195	71
140	52	136	58	138	53	134	57	133	55	132	128	129	54	53	56	121	46
337	70	336	79	334	72	324	77	323	74	315	309	294	71	71	80	273	70
14970	7583	15377	7627	15100	7558	14608	7656	14681	7474	14622	14281	14102	7487	7571	7608	13485	6673

COUNTY

227	232	213	242	212	237	203	240	206	234	212	219	204	227	228	236	231	226
207	197	191	210	183	216	175	224	178	214	179	183	174	212	211	208	198	205
141	145	138	148	138	148	129	151	132	145	139	135	131	141	153	147	132	157
224	302	218	308	220	303	213	306	213	299	214	220	197	296	306	293	232	302
432	363	445	365	451	352	432	367	437	356	441	448	434	350	350	352	457	358
200	44	203	46	207	42	200	44	206	40	201	200	196	39	40	38	179	40
101	90	95	93	99	89	95	95	99	89	99	98	94	89	88	89	102	89
163	63	162	64	163	63	159	65	160	64	163	166	157	64	64	65	168	62
152	67	153	71	149	71	143	76	145	70	144	154	150	70	70	74	162	64
164	104	164	105	164	110	159	106	164	102	162	168	152	102	104	100	159	107
68	134	70	132	68	132	67	134	68	130	66	168	64	136	132	130	71	131
62	76	62	75	62	73	58	76	62	72	58	59	59	73	74	75	75	69
208	64	210	64	209	62	206	60	206	62	205	217	204	61	61	58	223	59
149	101	142	109	148	105	147	106	144	105	143	144	142	106	108	107	158	99
193	218	192	221	189	220	188	222	189	219	191	185	188	218	222	217	198	222
260	48	261	48	262	48	261	49	263	46	252	262	260	48	49	49	251	45
123	239	128	243	125	239	123	237	119	241	120	130	117	237	235	233	128	243
252	56	253	58	250	58	250	56	250	57	250	251	250	56	56	56	250	58
192	49	191	52	191	49	190	49	191	49	196	193	190	49	48	47	194	50
152	108	152	111	148	109	148	112	146	109	144	148	136	109	110	110	156	112
84	94	87	93	84	92	83	94	85	91	84	86	83	93	91	91	90	92
200	191	207	191	201	194	200	192	202	189	199	200	199	189	190	190	209	187
203	229	204	233	202	230	196	241	203	228	199	210	194	230	232	227	225	232
15	44	20	44	13	36	13	45	13	43	14	16	10	43	41	43	28	37
148	80	155	76	150	81	145	82	150	77	149	149	139	75	76	159	75	75
4320	3338	4316	3402	4288	3359	4183	3429	4231	3331	4224	4409	4124	3313	3339	3311	4435	3321

SECOND DISTRICT

JONES

PRECINCTS	President		United States Senator					Governor		Lieutenant Governor		Secretary of State	
	Roosevelt Dem.	Landon Rep.	Herring Dem.	Gillette Dem.	Dickinson Rep.	Halden Rep.	Kraschel Dem.	Wilson Rep.	Valentine Dem.	Edson Rep.	Mrs. Miller Dem.	Mrs. Wood Rep.	
Anamosa—1st Ward	167	237	156	152	245	239	144	256	144	241	177	224	
2nd Ward	171	247	159	162	256	239	148	267	160	245	185	230	
3rd Ward	134	221	115	115	227	223	113	228	110	225	130	211	
4th Ward	127	239	111	112	244	233	96	258	109	241	130	226	
Cass	185	112	170	171	117	113	170	118	170	115	179	112	
Castle Grove	203	95	187	182	110	103	183	109	188	101	205	90	
Center Junction	89	100	69	73	118	107	65	124	71	114	90	97	
Clay	169	28	166	160	28	30	160	35	160	31	164	32	
Fairview	175	180	156	161	176	175	138	201	151	179	180	167	
Greenfield	148	151	131	128	163	158	117	175	129	155	145	149	
Hale	181	94	158	161	150	90	162	100	161	93	174	85	
Jackson	204	82	175	166	97	92	161	110	164	93	185	83	
Lovell	183	121	103	148	136	131	143	146	147	133	168	120	
Madison—South	121	78	106	103	85	79	107	82	104	80	110	76	
Monticello—1st Ward	219	257	199	205	262	248	193	267	201	251	229	227	
2nd Ward	216	255	179	192	265	249	184	271	189	252	204	245	
3rd Ward	173	192	148	157	202	190	134	212	146	191	163	185	
Morley	123	135	119	106	131	133	110	128	102	137	121	122	
Onslow	74	90	66	71	90	85	63	93	67	85	80	77	
Oxford	465	270	432	438	279	270	430	289	438	275	466	251	
Richland—East	157	18	149	141	15	15	152	14	140	15	146	19	
Richland—West	85	50	74	70	51	52	70	58	70	52	72	54	
Rome	248	256	217	246	271	266	211	285	213	272	238	258	
Scotch Grove	170	131	140	137	145	137	126	150	130	137	151	129	
Stone City	42	45	39	37	44	43	38	45	37	43	38	42	
Washington	224	9	223	205	9	7	216	8	207	6	210	14	
Wayne	268	120	205	181	143	133	180	160	189	131	232	107	
Wyoming	331	328	295	302	334	322	287	345	293	331	326	309	
Total	5052	4141	4447	4482	4393	4162	4301	4534	4390	4224	4898	3941	

LINN

Bertram	251	119	214	227	134	124	218	141	228	122	242	110
Boulder	254	87	247	239	88	90	238	97	241	92	247	90
Springville	204	433	173	197	445	431	172	451	185	427	202	421
Viola	78	108	71	71	107	110	65	116	65	108	68	110
Buffalo	188	96	173	179	100	97	165	109	173	99	177	98
Clinton	326	186	286	302	203	191	274	217	289	193	313	183
College	304	120	266	284	129	119	261	144	278	122	290	111
Fairfax	306	102	285	286	109	104	273	119	281	106	296	101
Fayette	130	118	115	121	123	120	112	128	115	122	125	116
Lisbon	262	328	231	250	337	322	235	329	243	320	258	315
Mt. Vernon	431	592	386	411	612	600	368	633	394	608	425	589
Grant	240	245	220	223	249	246	217	254	224	242	225	244
Jackson	266	342	240	247	358	356	228	372	238	360	255	347
Linn	160	119	145	154	124	121	136	135	147	121	153	123
Maine	260	417	230	253	424	418	220	442	231	422	261	404
Marion Township	366	331	318	342	361	348	312	377	329	355	364	332
Marion—1st Ward	272	300	246	258	307	308	237	324	246	308	274	292
2nd Ward	238	385	197	209	404	395	197	417	201	400	236	380
3rd Ward	304	162	259	270	185	186	257	205	263	172	290	167
4th Ward	259	388	219	245	401	388	216	419	227	395	260	376
Monroe	290	202	263	279	209	205	255	229	272	208	288	198
Otter Creek	204	205	173	190	216	213	162	243	183	216	204	203
Putnam	231	56	194	211	71	54	200	75	211	58	217	54
Cedar Rapids—1st Precinct	621	458	553	564	475	458	548	489	559	461	591	447
2nd Precinct	491	686	424	441	708	684	423	711	423	690	484	645
3rd Precinct	936	704	806	849	740	711	787	790	829	717	912	663
4th Precinct	360	779	284	317	779	753	270	803	300	772	381	711
5th Precinct	325	676	272	290	686	666	251	711	266	678	351	619
6th Precinct	480	602	374	408	640	620	360	664	393	616	469	568
7th Precinct	640	943	558	596	954	926	547	982	567	934	676	852
8th Precinct	284	769	237	257	754	750	221	795	240	762	324	695
9th Precinct	425	856	359	394	866	843	359	894	378	851	464	783
10th Precinct	344	908	297	315	910	892	290	921	303	898	369	840
11th Precinct	337	543	286	312	563	547	285	569	296	554	360	508
12th Precinct	660	737	552	587	767	719	553	780	574	720	664	670
13th Precinct	921	453	836	857	470	449	844	485	843	459	879	434

COUNTY

Auditor of State		Treasurer of State		Attorney General		Sec'y of Agriculture		R. R. Commissioner		Judges of the Supreme Court						Congressmen	
Storrs Dem.	Hanson Rep.	Wegman Dem.	Williams Rep.	Mitchell Dem.	Davidson Rep.	Curran Dem.	Benson Rep.	Conway Dem.	McCaughan Rep.	Mitchell Dem.	Sager Dem.	Siger Dem.	Albert Rep.	Bliss Rep.	Garfield Rep.	Jacobsen Dem.	Penningroth Rep.
155	235	151	245	151	242	152	242	154	240	151	151	154	239	238	235	147	239
171	236	170	240	164	240	160	244	167	242	164	163	164	240	238	233	164	246
117	222	114	224	109	226	112	224	116	218	114	110	112	223	223	223	118	218
119	230	110	243	106	244	112	238	117	234	115	112	111	236	235	237	119	231
172	114	166	122	170	115	171	114	170	114	170	166	168	113	114	113	160	124
192	95	189	99	192	94	190	98	192	94	191	193	191	94	93	96	181	108
76	107	73	112	76	106	76	108	75	105	72	72	73	108	107	106	77	107
160	31	161	31	162	31	162	30	159	32	159	159	159	32	32	32	164	30
157	176	155	181	156	176	159	174	156	175	161	155	157	172	177	176	149	176
132	154	131	162	133	154	128	156	127	157	125	125	123	155	154	156	120	165
163	94	163	96	157	104	158	93	160	93	158	157	159	93	93	91	159	95
174	84	170	92	169	88	169	86	163	92	170	169	169	94	84	84	164	99
152	125	152	130	154	125	155	123	154	125	156	146	146	128	124	128	152	129
109	76	104	80	106	79	106	78	105	79	104	104	103	78	78	79	107	81
211	239	204	249	202	249	197	254	200	252	203	204	200	248	246	249	204	247
195	251	195	248	197	250	190	254	196	244	193	193	190	251	248	252	186	255
156	192	153	194	156	193	152	191	155	187	157	157	154	186	186	186	157	186
106	133	103	138	104	144	104	134	103	136	103	100	101	135	134	134	106	133
68	85	70	84	65	89	64	87	64	87	63	64	65	86	85	85	65	88
447	261	438	267	442	265	439	270	445	262	449	447	447	259	258	258	448	268
142	16	141	15	143	15	140	15	143	14	142	139	139	16	15	15	142	16
71	52	71	53	70	52	70	52	71	52	71	70	69	52	54	54	70	54
223	267	220	272	206	288	223	265	220	270	221	220	220	267	267	266	216	268
139	134	131	141	122	138	131	139	132	137	134	130	129	136	136	137	135	148
38	42	36	44	37	42	37	42	38	43	36	36	36	43	43	43	36	43
212	6	220	8	210	6	207	7	208	6	209	207	208	6	7	9	194	6
204	118	206	123	195	120	193	120	196	121	194	186	191	112	112	112	206	136
301	322	205	329	302	324	297	323	297	327	298	267	266	323	323	322	303	319
4562	4097	4402	4222	4456	4199	4454	4161	4483	4138	4483	4402	4404	4125	4104	4111	4449	4215

COUNTY

227	121	213	144	227	120	226	120	227	118	231	226	226	116	117	119	209	149
241	91	236	99	241	91	239	93	238	92	241	240	242	91	91	90	236	92
188	428	183	443	187	433	185	433	185	424	189	186	185	425	427	430	184	436
64	112	61	117	65	111	67	113	66	109	64	64	65	112	111	110	62	114
180	96	164	109	179	98	176	98	174	95	179	176	178	97	97	96	174	101
298	187	278	221	300	191	301	191	296	191	303	300	299	181	187	188	294	201
280	118	268	137	278	120	281	119	282	115	284	283	280	116	118	119	280	129
285	106	264	140	289	104	287	104	287	105	289	286	291	105	105	100	280	113
120	119	116	127	120	120	119	119	121	117	122	121	122	116	119	116	115	122
249	319	240	333	249	319	245	320	245	322	248	247	250	317	321	321	238	333
398	606	378	634	405	603	400	607	399	609	403	404	404	606	607	607	405	601
221	243	218	255	220	245	222	243	222	243	223	221	222	242	244	242	220	245
240	359	227	378	237	365	239	363	237	364	240	239	240	361	359	361	233	368
149	123	144	131	149	124	148	123	148	126	151	148	150	124	126	125	148	124
236	420	214	446	238	418	231	423	228	423	229	225	226	420	424	420	237	412
342	347	319	375	339	350	339	347	341	346	341	343	342	344	349	346	330	355
259	297	254	314	257	301	250	307	257	301	251	253	255	303	303	300	239	314
217	395	192	423	212	396	210	401	210	399	212	209	213	397	396	394	207	403
267	181	244	217	269	183	266	183	264	179	266	267	261	180	180	184	252	177
239	388	210	435	232	399	232	396	233	390	239	240	239	389	400	402	219	402
279	206	256	234	277	204	277	207	277	203	277	278	276	204	206	205	271	207
189	211	178	225	191	207	191	206	186	213	188	188	190	208	210	208	188	216
222	50	202	73	210	56	211	57	214	55	216	212	213	52	56	56	216	58
571	452	543	497	566	460	564	454	559	454	561	557	509	453	456	455	555	474
441	684	404	742	436	692	433	692	437	676	443	447	458	683	682	664	428	706
849	700	787	796	849	705	836	716	837	713	851	831	848	698	713	703	824	737
319	758	261	827	319	765	311	765	314	766	318	309	319	763	770	756	303	781
289	667	256	714	280	674	280	671	287	666	290	278	282	659	666	661	267	691
425	603	378	676	412	613	408	613	410	607	407	404	412	610	606	600	391	643
585	919	549	978	585	922	582	923	579	922	588	570	581	913	934	925	550	974
258	746	230	788	247	760	237	767	247	751	256	245	254	744	758	749	227	783
384	848	356	901	374	860	374	859	365	860	382	377	388	849	857	853	357	883
302	806	287	923	310	895	301	894	299	900	314	302	311	890	891	890	271	940
311	547	282	585	312	547	305	551	308	543	309	308	321	548	544	538	290	569
603	704	558	780	584	723	587	714	583	714	590	581	587	716	728	727	571	745
852	456	826	498	851	461	847	458	849	451	850	848	849	450	469	453	861	462

SECOND DISTRICT

LINN

PRECINCTS	President		United States Senator				Governor		Lieutenant Governor		Secretary of State	
	Roosevelt Dem.	Laundon Rep.	Herring Dem.	Gillette Dem.	Dickinson Rep.	Halden Rep.	Kraschel Dem.	Wilson Rep.	Valentine Dem.	Edson Rep.	Mrs. Miller Dem.	Mrs. Wood Rep.
Cedar Rapids—Continued												
14th Precinct.....	679	149	614	627	176	149	618	174	626	146	636	142
15th Precinct.....	1035	370	882	920	427	371	882	436	923	359	977	333
16th Precinct.....	906	433	766	786	473	441	747	521	782	453	833	431
17th Precinct.....	466	454	380	399	472	453	365	506	390	457	424	445
18th Precinct.....	516	323	450	473	338	323	449	356	451	322	489	303
19th Precinct.....	581	500	506	528	516	486	508	525	501	490	549	469
20th Precinct.....	633	392	531	547	420	405	516	454	537	406	582	374
21st Precinct.....	795	522	698	721	562	516	696	569	712	521	760	493
22nd Precinct.....	580	643	468	507	682	660	458	727	494	663	571	609
23rd Precinct.....	279	364	225	246	385	364	221	396	234	373	283	336
Spring Grove.....	176	165	160	163	175	175	158	179	162	173	172	166
Washington.....	430	259	394	409	274	258	396	279	407	254	416	257
Total.....	19724	19129	17063	17961	19908	19165	16770	20692	17454	19305	19286	18157

SCOTT

Davenport—1st Ward, 1st Precinct...	434	141	380	393	173	153	387	168	383	154	415	141
1st Ward, 2nd Precinct.....	1100	439	983	997	470	419	987	462	965	436	1038	401
1st Ward, 3rd Precinct.....	933	375	850	857	410	380	865	392	856	368	915	335
1st Ward, 4th Precinct.....	360	126	308	325	139	129	304	143	307	137	334	125
2nd Ward, 1st Precinct.....	569	179	532	522	177	173	519	197	515	175	545	167
2nd Ward, 2nd Precinct.....	732	192	677	683	216	210	736	214	676	196	659	175
2nd Ward, 3rd Precinct.....	1068	458	915	929	539	465	934	507	917	476	1006	424
2nd Ward, 4th Precinct.....	472	264	403	426	304	257	416	293	417	260	467	235
3rd Ward, 1st Precinct.....	805	186	723	726	210	192	746	187	721	191	742	178
3rd Ward, 2nd Precinct.....	740	303	689	709	320	294	694	321	700	301	732	279
3rd Ward, 3rd Precinct.....	1043	708	941	953	733	699	946	751	937	712	1033	647
4th Ward, 1st Precinct.....	656	342	589	606	334	302	615	325	593	307	635	288
4th Ward, 2nd Precinct.....	645	462	578	583	476	442	596	459	576	455	626	415
4th Ward, 3rd Precinct.....	949	917	855	863	945	900	867	938	853	919	944	853
5th Ward, 1st Precinct.....	591	288	550	547	288	281	559	281	548	276	578	255
5th Ward, 2nd Precinct.....	1156	590	1084	1083	593	553	1094	588	1076	554	1140	518
5th Ward, 3rd Precinct.....	670	849	603	609	866	842	613	867	586	849	701	762
5th Ward, 4th Precinct.....	502	646	440	435	665	638	435	675	440	637	524	577
6th Ward, 1st Precinct.....	670	532	654	634	531	520	632	534	624	521	697	465
6th Ward, 2nd Precinct.....	751	894	695	699	905	869	694	897	688	883	777	817
6th Ward, 3rd Precinct.....	616	433	528	551	467	420	550	446	542	423	608	386
6th Ward, 4th Precinct.....	629	973	567	568	955	921	568	959	548	925	665	846
Allen's Grove.....	193	75	168	157	77	66	165	69	144	73	180	62
Bettendorf—1st Ward.....	190	163	171	172	169	166	178	165	170	161	197	146
2nd Ward.....	288	166	263	268	167	151	268	164	260	158	280	152
3rd Ward.....	295	100	285	282	99	98	283	104	276	102	288	97
Blue Grass—1st Precinct.....	201	95	174	164	89	74	175	87	160	79	188	76
2nd Precinct.....	173	78	163	160	77	69	169	77	151	75	182	61
Buffalo—1st Precinct.....	334	155	290	286	155	143	290	152	285	143	295	137
2nd Precinct.....	115	44	107	106	41	35	106	39	102	33	114	33
Butler.....	205	100	192	187	98	89	201	96	187	89	205	83
Cleona.....	171	27	152	130	33	23	147	32	129	27	154	29
Davenport Township—1st Precinct.....	215	97	182	179	105	97	183	98	177	93	192	83
2nd Precinct.....	174	69	153	145	78	69	162	64	140	66	158	67
Hickory Grove.....	218	59	188	179	61	56	191	53	173	61	200	59
Le Claire.....	315	315	280	268	312	298	276	307	260	299	290	288
Liberty.....	219	88	208	196	87	83	206	86	188	84	209	80
Lincoln.....	193	54	179	170	60	56	177	54	164	60	181	54
Pleasant Valley.....	303	219	281	278	220	209	275	224	268	217	302	199
Princeton.....	170	185	156	149	173	167	149	179	141	170	169	157
Rockingham.....	131	47	111	115	54	48	117	50	116	47	119	47
Sheridan.....	296	143	247	221	153	135	235	148	211	143	265	117
Winfield.....	247	115	246	240	113	114	238	117	233	111	247	107
Total.....	20737	12691	18740	18750	13137	12305	18948	12969	18403	12446	20196	11423

COUNTY—Continued

Auditor of State		Treasurer of State		Attorney General		Sec'y of Agriculture		R. R. Commissioner		Judges of the Supreme Court						Congressmen	
Storms Dem.	Hanson Rep.	Wegman Dem.	Williams Rep.	Mitchell Dem.	Davidson Rep.	Curran Dem.	Benson Rep.	Conway Dem.	McCaughan Rep.	Mitchell Dem.	Sager Dem.	Stiger Dem.	Albert Rep.	Bliss Rep.	Garfield Rep.	Jacobson Dem.	Penningroth Rep.
629	147	598	189	628	146	626	145	626	144	626	622	625	146	148	146	622	163
936	352	891	431	927	358	926	350	924	356	931	924	918	349	354	361	924	379
795	449	757	514	800	449	804	437	800	440	805	791	784	441	445	448	798	460
403	459	374	504	398	461	398	461	403	450	404	399	400	458	462	458	399	478
457	319	441	359	461	323	454	322	453	325	462	460	460	319	316	317	448	343
511	487	484	540	510	492	508	492	509	492	511	507	507	480	489	492	506	512
547	396	506	458	551	399	544	399	545	396	552	549	544	394	400	399	537	427
720	511	682	584	719	518	712	517	719	509	719	715	725	510	519	513	719	532
507	652	462	736	504	658	497	663	507	652	512	505	509	647	657	654	479	688
252	355	213	410	240	362	236	364	244	358	247	242	243	364	363	361	240	375
164	174	148	192	163	173	162	174	161	171	163	162	159	172	172	177	160	177
411	257	374	306	412	261	406	260	408	259	405	402	405	256	261	259	412	260
17911	18971	16706	20938	17809	19235	17681	19234	17710	19114	17882	17691	17767	19018	19213	19098	17376	19854

COUNTY

384	159	394	149	386	151	387	149	382	150	379	376	378	152	158	157	391	139
976	434	1095	421	960	422	961	430	966	406	935	939	928	422	438	445	984	413
860	367	868	365	861	364	849	372	860	357	839	840	840	349	369	359	893	343
311	137	316	131	314	129	311	132	319	127	311	302	304	129	133	131	313	122
519	174	523	174	518	170	519	173	520	170	507	503	497	171	175	169	525	176
673	206	690	190	678	195	679	193	683	191	675	662	653	192	187	190	711	169
917	492	930	481	924	464	911	488	934	448	908	891	880	463	483	480	1010	422
418	265	429	256	414	254	405	268	415	252	404	399	400	250	257	259	453	236
720	188	725	181	719	182	719	182	722	181	702	701	697	184	182	180	732	174
696	307	706	297	701	297	699	299	708	297	694	687	682	298	300	297	705	287
946	705	965	696	944	703	939	706	942	697	921	918	905	698	709	707	981	663
593	311	594	312	590	370	586	314	584	312	577	575	564	311	317	319	607	290
575	454	584	449	595	440	582	444	585	440	578	557	565	439	447	448	600	439
854	921	855	921	847	929	834	927	854	903	830	821	812	910	914	915	884	873
552	269	552	271	554	280	541	276	548	270	542	533	527	266	280	280	556	264
1075	558	1081	562	1061	569	1075	563	1071	553	1070	1056	1048	557	566	566	1072	551
600	840	618	843	599	834	592	842	594	828	592	580	584	824	833	830	628	825
448	635	447	643	447	639	440	646	436	642	423	413	422	648	653	641	470	619
634	500	643	508	622	517	621	518	621	512	623	611	614	508	520	515	634	508
699	876	709	873	693	879	683	882	680	877	676	673	672	883	881	885	709	861
551	421	545	434	545	425	538	431	538	422	529	532	528	421	426	423	553	419
555	925	569	913	573	903	552	916	550	912	539	528	529	916	930	929	610	901
149	71	151	73	142	72	140	69	141	67	129	130	130	71	75	75	164	78
170	169	167	165	168	161	167	163	165	158	169	163	166	155	167	160	170	164
262	161	263	163	270	156	265	156	263	160	259	258	254	157	161	162	264	163
283	105	277	105	277	102	279	102	277	99	273	273	267	104	100	105	277	94
154	82	177	71	160	73	151	81	147	76	151	154	150	76	76	74	181	79
153	71	157	68	154	73	152	71	149	70	147	145	144	73	74	72	166	75
283	143	288	144	183	146	280	144	277	142	282	278	275	146	143	141	290	136
104	35	106	34	105	34	104	35	102	37	105	102	104	34	34	35	110	36
190	88	188	91	191	85	181	91	181	89	180	179	171	90	93	91	199	89
133	29	134	33	128	26	125	31	121	28	118	110	122	30	34	30	133	35
174	93	180	93	172	94	172	94	171	94	172	168	164	95	96	93	169	101
138	74	147	66	139	72	143	66	142	63	136	132	132	69	72	71	160	59
169	60	176	57	172	57	172	65	168	60	162	157	163	61	57	63	190	58
266	301	265	304	260	304	259	307	269	298	255	254	252	307	309	312	277	291
186	86	195	85	184	87	182	92	185	87	177	174	172	88	91	91	193	91
165	58	166	60	163	56	162	59	154	59	158	152	145	57	61	66	168	57
270	219	277	215	278	215	270	221	269	216	269	264	263	217	217	211	280	203
144	166	143	168	146	169	138	172	137	168	133	134	132	168	170	175	149	167
117	48	120	46	119	46	116	48	120	46	118	118	117	45	46	45	116	48
214	140	227	138	221	135	208	145	215	128	212	201	195	137	141	143	278	114
230	112	231	113	232	114	230	117	233	112	223	224	221	116	114	113	244	104
18510	12455	18873	12362	18409	12393	18319	12480	18398	12204	18082	17867	17768	12287	12489	12453	19199	11936

THIRD DISTRICT

BENTON

PRECINCTS	President		United States Senator				Governor		Lieutenant Governor		Secretary of State	
	Roosevelt Dem.	Landon Rep.	Herring Dem.	Gillette Dem.	Dickinson Rep.	Halden Rep.	Kraschel Dem.	Wilson Rep.	Valentine Dem.	Edson Rep.	Mrs. Miller Dem.	Mrs. Wood Rep.
Belle Plaine—1st Ward	303	309	247	254	312	301	219	340	246	306	291	274
2nd Ward	448	135	367	393	156	125	353	166	374	130	402	130
3rd Ward	231	94	174	184	113	102	159	126	164	108	193	100
Benton	65	80	49	48	78	77	44	82	44	78	56	75
Big Grove	129	80	110	105	85	82	110	94	104	84	125	77
Bruce	102	41	87	77	45	45	81	47	80	37	100	33
Canton	121	83	87	83	94	85	83	98	83	76	105	69
Cedar	180	203	158	142	196	197	142	216	137	187	165	178
Eden	161	66	134	119	77	67	128	78	114	70	144	56
Eldorado	248	129	211	196	138	133	194	158	190	129	227	118
Florence	275	205	225	195	199	191	210	220	192	194	231	178
Fremont	292	95	230	226	109	96	197	140	209	99	258	87
Harrison	94	94	82	61	95	102	69	107	63	98	78	95
Homer	154	27	129	115	34	31	116	39	111	27	133	17
Iowa	156	65	143	132	59	58	128	71	125	54	143	52
Jackson	199	204	166	168	210	195	152	223	155	207	177	198
Kane	318	107	243	240	134	107	233	140	225	108	276	87
Leroy	259	247	224	209	235	229	211	251	205	223	244	214
Monroe	108	74	85	80	82	85	73	93	76	80	92	78
Polk	417	136	339	318	153	140	316	166	308	138	344	131
Shellsburg	119	124	96	96	126	118	97	130	97	117	112	116
St. Clair	170	52	163	137	57	52	131	73	136	43	148	43
Taylor	145	141	120	107	141	141	104	153	107	137	127	130
Union	295	185	230	227	210	190	215	226	232	193	268	170
Vinton—1st Ward	289	559	231	233	566	551	228	577	232	542	287	513
2nd Ward	328	609	266	265	604	600	251	634	256	595	334	540
Total	5606	4144	4596	4410	4308	4100	4244	4648	4265	4060	5060	3759

BLACK HAWK

Waterloo—1st Ward, 1st Precinct	331	209	298	308	233	225	302	242	315	228	337	203
1st Ward, 2nd Precinct	445	539	389	398	544	527	382	562	391	548	450	497
1st Ward, 3rd Precinct	388	407	326	343	432	422	328	448	332	435	401	384
1st Ward, 4th Precinct	346	434	278	299	462	444	277	463	284	458	379	360
1st Ward, 5th Precinct	286	546	229	259	555	545	228	570	240	533	336	493
1st Ward, 6th Precinct	563	251	514	522	278	263	514	283	522	264	566	234
2nd Ward, 1st Precinct	508	260	460	471	286	266	450	304	458	280	503	247
2nd Ward, 2nd Precinct	445	619	392	413	633	620	355	644	403	621	479	566
2nd Ward, 3rd Precinct	441	568	375	391	602	570	391	603	381	587	469	511
2nd Ward, 4th Precinct	266	610	220	234	617	601	212	636	213	622	331	522
2nd Ward, 5th Precinct	766	341	702	716	373	348	712	381	711	364	764	311
3rd Ward, 1st Precinct	508	314	453	456	343	326	452	355	452	338	499	309
3rd Ward, 2nd Precinct	492	400	450	443	422	399	428	429	422	403	500	368
3rd Ward, 3rd Precinct	613	312	543	560	348	329	546	347	545	334	604	291
3rd Ward, 4th Precinct	537	320	461	485	363	338	481	378	473	363	563	287
3rd Ward, 5th Precinct	377	295	332	338	319	307	318	334	332	315	392	273
3rd Ward, 6th Precinct	315	328	252	264	358	342	248	374	258	348	311	311
4th Ward, 1st Precinct	517	287	469	488	306	293	470	329	478	311	536	259
4th Ward, 2nd Precinct	453	235	420	417	237	234	416	255	417	242	440	208
4th Ward, 3rd Precinct	542	234	478	493	279	258	474	285	484	258	522	229
4th Ward, 4th Precinct	408	424	351	374	438	421	349	453	351	436	432	366
4th Ward, 5th Precinct	456	415	385	402	442	412	393	458	396	429	455	388
4th Ward, 6th Precinct	340	175	319	318	176	171	319	179	318	170	327	161
4th Ward, 7th Precinct	529	201	489	495	218	201	498	221	491	213	529	188
Cedar Falls—1st Ward	355	404	304	328	415	394	315	435	319	418	370	380
2nd Ward	345	771	297	326	746	750	284	781	290	769	382	705
3rd Ward	405	568	357	379	557	549	349	587	345	576	432	516
4th Ward	327	566	277	300	589	574	244	632	258	616	358	532
5th Ward	80	153	70	68	156	152	61	161	66	160	94	132
Barclay	207	108	179	175	104	100	182	110	180	104	198	95
Bennington	168	115	153	139	120	115	147	126	138	120	165	109
Big Creek	483	456	400	392	470	433	404	475	398	451	452	424
Black Hawk	280	190	250	242	205	199	245	212	241	205	277	177

COUNTY

Auditor of State		Treasurer of State		Attorney General		Sec'y of Agriculture		R. R. Commissioner		Judges of the Supreme Court						Congressmen	
Storms Dem.	Hanson Rep.	Wegman Dem.	Williams Rep.	Mitchell Dem.	Davidson Rep.	Curran Dem.	Benson Rep.	Conway Dem.	McCaughan Rep.	Mitchell Dem.	Sager Dem.	Stiger Dem.	Albert Rep.	Bliss Rep.	Garfield Rep.	Willford Dem.	Gwynne Rep.
256	302	256	306	256	300	242	303	248	294	247	238	306	286	296	257	229	322
382	127	380	131	380	129	376	129	376	132	374	365	397	128	123	116	363	137
172	102	177	102	173	104	164	106	169	100	167	166	179	98	98	94	161	102
50	71	45	79	50	74	49	74	48	73	46	46	55	72	71	66	37	90
108	81	110	84	111	80	110	84	107	83	104	106	128	82	77	65	86	99
83	39	79	38	82	37	79	40	75	39	79	74	88	36	39	36	61	52
90	79	83	89	90	75	89	76	89	72	85	86	92	71	74	72	74	94
142	181	139	191	138	180	129	186	134	179	131	132	149	177	178	172	116	217
121	64	120	70	118	67	121	67	118	68	114	107	138	68	68	56	98	95
206	128	199	133	200	123	195	125	190	124	193	199	216	119	122	116	154	170
200	182	191	201	205	180	108	189	190	183	204	196	224	171	178	169	169	209
223	89	203	130	225	88	208	98	209	95	215	213	233	84	90	83	170	123
69	95	64	101	69	94	65	98	65	97	63	65	75	99	97	93	47	121
115	24	122	25	112	22	112	29	111	24	106	104	116	23	23	22	95	42
130	52	126	58	121	58	127	52	122	49	123	121	132	53	55	52	117	61
170	194	162	208	158	202	162	202	160	197	162	162	192	192	195	181	115	249
239	98	237	113	232	104	218	111	216	101	217	218	266	99	98	80	187	141
213	215	215	221	216	211	209	213	210	207	214	207	226	204	209	202	196	230
76	79	77	86	79	80	80	79	75	82	80	78	95	71	76	71	70	95
303	138	298	170	310	131	303	138	304	131	300	289	297	135	141	141	292	201
100	118	95	129	101	120	103	120	98	117	100	92	98	118	118	120	88	123
139	42	138	46	145	43	140	39	135	42	149	138	154	38	42	41	112	65
105	141	108	144	109	137	87	119	104	136	109	107	120	127	129	120	88	166
236	186	236	185	232	180	227	184	231	184	228	229	260	179	174	167	197	220
254	521	241	543	236	542	231	541	232	535	225	224	311	512	512	466	208	584
278	577	259	595	264	579	255	587	264	568	265	254	359	548	559	502	241	619
4460	3925	4360	4178	4412	3940	4269	3989	4280	3912	4300	4216	4906	3790	3842	3560	3771	4627

COUNTY

315	228	316	219	319	211	312	222	312	216	316	329	317	211	201	212	298	240
391	534	403	538	405	537	385	548	392	529	392	411	402	538	521	537	351	588
346	430	356	424	355	419	340	430	339	417	346	366	334	416	414	418	323	453
306	446	313	440	308	443	286	458	290	447	301	333	300	443	426	437	274	480
257	550	264	546	246	496	238	549	242	541	232	267	234	552	531	545	214	569
537	255	535	259	537	254	532	258	528	252	537	555	541	246	238	244	500	282
477	268	474	273	466	274	457	280	415	259	465	490	469	264	257	267	419	305
418	615	418	604	412	616	405	620	411	605	413	434	416	602	600	606	396	629
393	579	394	580	393	576	386	585	385	577	398	412	403	567	559	568	368	603
232	603	231	607	241	601	220	618	224	600	235	252	244	596	583	593	194	658
725	321	726	339	716	343	705	359	708	342	697	716	695	334	340	342	707	343
464	328	464	331	461	328	446	340	454	320	467	485	451	320	297	327	436	349
460	397	449	395	442	399	445	401	444	389	452	475	457	371	365	380	412	418
569	313	565	316	566	312	565	319	563	304	502	571	563	309	309	316	533	337
487	338	485	344	485	335	474	338	481	320	493	526	493	326	329	324	459	375
339	308	346	305	351	301	338	310	340	288	344	362	349	299	298	296	307	319
271	339	273	343	270	339	258	348	268	331	262	293	267	329	322	336	248	363
491	299	495	294	497	293	485	300	492	285	489	536	493	277	267	274	452	306
427	234	422	233	423	233	316	235	415	236	417	437	424	228	215	226	421	237
500	248	506	248	501	246	487	252	490	247	498	511	493	240	239	239	481	254
365	426	385	419	385	412	390	422	372	415	379	398	373	417	400	413	345	444
415	411	417	417	424	408	404	422	412	409	419	433	417	407	395	400	385	444
321	165	319	166	317	168	320	164	319	164	318	324	317	171	168	168	309	180
509	195	501	211	505	204	498	212	501	201	503	513	491	199	201	208	472	230
312	425	332	404	320	397	320	411	322	406	321	338	309	402	394	402	293	437
306	769	317	756	315	741	305	767	296	761	301	316	301	764	761	760	274	797
364	573	377	559	381	558	366	563	360	565	366	401	365	566	559	571	320	594
283	597	279	606	288	596	275	607	278	600	275	291	271	602	589	603	241	622
73	150	69	155	68	153	66	155	71	149	69	78	70	150	145	150	58	165
177	110	177	112	179	102	171	109	168	104	167	167	167	104	102	102	167	126
147	119	155	114	146	114	140	121	133	118	142	154	140	113	107	113	137	141
411	442	416	443	414	439	398	449	404	441	404	405	406	437	434	433	449	470
245	197	250	196	239	205	237	203	237	197	239	238	236	198	197	199	240	223

THIRD DISTRICT

BLACK HAWK

PRECINCTS	President		United States Senator				Governor		Lieutenant Governor		Secretary of State	
	Roosevelt Dem.	Landon Rep.	Herring Dem.	Gillette Dem.	Dickinson Rep.	Haldea Rep.	Kraschel Dem.	Wilson Rep.	Valentine Dem.	Edson Rep.	Mrs. Miller Dem.	Mrs. Wood Rep.
Cedar	222	74	207	205	78	73	207	85	203	77	216	73
Cedar Falls	271	147	237	227	157	151	226	166	224	155	273	134
Eagle	234	37	220	209	51	53	210	66	198	62	219	53
East Waterloo	408	220	359	346	231	214	355	230	358	220	406	192
Fox	219	31	210	201	34	37	203	37	197	36	210	31
Lester	219	209	190	194	225	208	194	227	189	217	220	198
Lincoln	189	81	161	155	77	73	159	82	158	71	175	72
Mount Vernon	234	132	215	204	135	128	194	152	195	146	241	114
Orange	215	216	198	187	219	211	191	230	188	222	233	189
Poyner	409	99	386	380	112	103	384	118	372	114	408	97
Spring Creek	95	74	83	81	74	75	78	79	78	76	85	73
Union	118	61	105	104	66	63	101	79	100	70	115	61
Washington	107	60	102	102	60	57	92	63	99	62	117	48
Waterloo	331	170	298	305	195	180	303	193	299	183	340	161
Total	16793	13666	14843	15136	14340	13754	14671	14859	14760	14230	17111	12533

BREMER

Dayton	227	46	202	179	60	49	190	58	181	52	219	43
Douglas	296	35	246	217	57	44	224	59	213	42	256	42
Franklin	216	47	194	193	57	45	201	51	189	51	217	34
Frederika	153	93	126	127	104	90	131	93	126	91	147	84
Fremont	652	218	527	504	247	224	468	239	477	230	590	169
Jackson	167	157	149	150	170	170	149	172	140	164	173	147
Jefferson	405	97	345	330	120	106	338	113	317	94	368	78
Lafayette	143	99	120	124	123	105	134	104	121	107	146	98
Leroy	101	39	92	82	40	33	88	41	79	35	97	28
Maxfield	490	100	422	365	130	106	402	131	375	111	471	81
Folk	253	251	208	213	274	242	203	279	206	251	269	223
Summer No. 1	423	440	377	368	450	445	372	447	362	431	471	372
Summer No 2	172	89	154	148	98	95	141	105	149	88	179	77
Warren	218	133	180	162	143	123	175	141	158	124	214	115
Washington	172	125	153	129	135	127	142	134	147	120	185	106
Waverly—1st Ward	167	151	136	147	168	153	139	166	145	151	202	105
2nd Ward	281	302	225	246	337	307	220	344	231	311	309	261
3rd Ward	226	333	178	192	356	322	183	351	181	323	268	269
4th Ward	144	215	119	142	232	206	140	217	139	206	184	169
5th Ward	152	250	124	141	258	234	140	249	133	242	174	204
Total	5058	3220	4277	4159	3559	3226	4180	3494	4069	3224	5139	2705

BUTLER

Fremont	140	76	108	91	72	66	87	68	84	66	117	61
Dayton	115	119	101	90	114	112	99	117	92	109	104	116
Coldwater	465	439	454	447	457	425	413	469	412	427	501	353
Bennezzette	119	173	100	92	179	169	97	177	92	167	112	166
Pittsford	211	396	166	167	393	382	160	398	161	378	195	374
West Point—Bristow	109	150	92	72	146	153	78	161	72	156	91	151
West Point—Allison	166	246	127	112	249	240	126	245	107	242	165	218
Jackson	149	110	136	111	108	100	113	110	108	102	135	97
Butler	568	373	516	488	382	376	491	391	483	369	539	343
Shell Rock	345	409	325	289	412	408	308	407	292	407	329	402
Jefferson	116	49	107	85	41	44	92	51	86	43	103	45
Ripley	87	53	68	63	57	56	62	53	55	55	71	52
Madison	142	132	105	78	111	109	90	120	72	109	110	98
Washington	132	116	121	87	109	114	97	119	84	113	127	101
Monroe	245	191	200	162	189	198	173	204	158	189	217	161
Albion	385	358	308	285	362	358	286	374	274	359	322	351
Beaver	292	214	267	249	217	215	249	222	252	217	280	203
Total	3786	3604	3301	2968	3598	3525	3021	3686	2884	3508	3518	3292

COUNTY—Continued

Auditor of State		Treasurer of State		Attorney General		Sec'y of Agriculture		R. R. Commissioner		Judges of the Supreme Court						Congressmen	
Storms Dem.	Hanson Rep.	Wegman Dem.	Williams Rep.	Mitchell Dem.	Davidson Rep.	Curran Dem.	Benson Rep.	Conway Dem.	McCaughan Rep.	Mitchell Dem.	Seger Dem.	Stiger Dem.	Albert Rep.	Bliss Rep.	Garfield Rep.	Willford Dem.	Gwynne Rep.
205	80	208	78	204	81	204	80	204	77	204	203	202	78	75	79	205	82
235	158	234	155	230	151	213	171	231	144	227	230	222	146	144	148	210	180
197	67	205	62	207	59	199	63	195	59	196	196	200	57	58	54	194	81
360	216	359	219	367	211	362	224	354	208	358	376	353	211	208	210	341	253
201	34	200	35	198	33	198	37	201	32	193	202	196	39	34	39	197	39
204	211	203	211	201	208	194	216	197	208	199	209	195	210	210	209	182	245
161	71	160	76	166	68	159	74	160	66	158	158	165	67	67	65	157	91
204	134	206	135	206	133	195	143	196	135	208	224	207	123	122	126	203	146
188	221	190	223	187	220	184	233	182	219	187	194	185	218	214	218	171	250
382	112	389	107	381	89	375	110	376	106	383	385	379	106	106	107	364	122
82	73	83	72	85	71	77	75	80	74	84	84	81	70	72	71	71	90
103	67	101	70	102	70	98	69	99	67	100	104	102	67	67	67	90	76
97	60	98	61	100	56	98	59	99	59	93	100	95	63	56	60	85	75
313	171	312	179	307	162	307	178	304	173	304	323	305	179	173	177	301	179
15265	13887	15377	13879	15316	13665	14833	14107	14944	13662	15053	15805	15095	13632	13369	13639	14254	14890

COUNTY

181	52	183	49	177	47	173	52	176	47	176	198	171	43	33	48	181	64
230	40	222	43	219	40	206	46	210	37	195	231	187	39	32	40	230	61
194	42	195	42	190	44	191	43	196	37	182	203	179	40	37	40	181	60
127	93	132	90	126	90	128	89	132	83	124	149	116	84	74	86	138	90
496	230	511	216	484	221	472	229	478	216	477	576	473	209	159	208	429	313
147	163	154	158	149	159	146	163	145	159	145	178	145	160	142	158	138	166
337	84	339	86	334	80	317	93	318	83	314	364	304	80	63	78	294	162
123	109	124	107	122	106	121	106	121	104	115	162	117	98	84	95	117	119
84	37	80	38	78	36	81	34	77	34	79	93	78	29	29	32	86	43
400	101	402	95	399	89	368	117	381	95	378	439	372	82	75	87	386	164
214	244	220	248	216	247	208	251	203	251	214	272	214	221	206	226	198	265
379	411	378	411	374	399	353	435	364	415	370	429	361	407	385	407	323	485
161	84	156	85	149	89	140	99	146	87	143	162	144	86	83	87	137	112
175	116	172	123	171	117	163	122	167	116	168	213	160	107	91	107	159	153
151	115	156	115	153	115	145	118	147	116	151	207	152	102	80	101	130	148
155	138	158	139	155	140	147	146	151	136	159	264	158	102	79	97	124	171
246	304	248	298	251	296	241	302	249	294	257	365	257	257	220	260	217	348
195	310	201	310	196	309	190	315	197	304	184	326	181	288	231	276	177	353
149	198	149	197	147	194	137	201	153	186	145	271	149	145	125	114	119	223
137	227	145	222	147	222	138	228	141	223	154	235	153	194	174	198	126	254
4281	3098	4325	3072	4237	3040	4065	3189	4152	3023	4130	5337	4071	2773	2402	2745	3890	3754

COUNTY

92	61	95	63	95	60	89	67	92	59	95	117	96	56	54	57	88	87
95	112	92	112	94	111	90	112	90	110	92	96	87	109	119	115	87	131
428	421	457	408	440	411	425	425	420	413	430	449	411	398	409	416	372	477
91	168	93	170	90	169	90	169	94	165	91	93	90	163	164	165	93	181
157	384	172	377	159	377	160	383	159	375	160	165	149	371	375	376	142	420
71	156	73	158	68	157	66	158	67	153	66	80	68	152	146	151	74	163
124	233	123	238	114	237	108	241	111	235	115	131	113	233	220	234	97	273
113	99	111	104	112	100	111	100	109	96	106	116	105	97	94	96	108	120
494	368	491	366	488	367	489	368	484	363	480	539	481	350	338	348	481	408
298	401	310	398	301	397	292	400	290	401	295	326	289	397	378	397	277	438
83	46	87	46	86	46	84	44	84	44	86	99	86	42	38	42	81	56
54	56	58	55	55	53	56	52	54	52	51	55	50	55	52	53	52	63
71	105	73	112	69	108	67	109	63	105	61	62	60	106	105	108	78	140
87	112	97	107	84	101	85	105	83	101	85	82	77	104	106	107	91	139
155	189	168	180	163	181	152	186	151	183	152	147	144	177	177	179	138	246
275	363	297	355	277	355	293	358	295	357	295	274	270	348	351	370	264	392
248	215	259	208	245	214	240	216	242	214	243	250	243	215	214	214	258	226
2936	3489	3056	3457	2940	3444	2897	3493	2888	3426	2903	3081	2819	3373	3340	3428	2781	3960

THIRD DISTRICT

FRANKLIN

PRECINCTS	President		United States Senator				Governor		Lieutenant Governor		Secretary of State	
	Roosevelt Dem.	Landon Rep.	Herring Dem.	Gillette Dem.	Dickinson Rep.	Halden Rep.	Kraschel Dem.	Wilson Rep.	Valentine Dem.	Edson Rep.	Mrs. Miller Dem.	Mrs. Wood Rep.
Alexander	78	39	66	59	38	41	58	49	57	40	72	36
Clinton	246	216	209	200	216	207	186	232	189	213	231	191
Coulter	88	26	64	63	33	27	68	35	60	32	84	20
Geneva	152	169	123	109	163	150	94	176	92	156	123	151
Grant	161	87	126	131	84	88	120	102	104	85	152	82
Hamilton	167	53	137	120	46	53	122	62	108	51	145	43
Ingham	205	99	170	159	107	87	154	104	138	101	182	86
Latimer	94	82	75	61	82	78	74	88	63	82	86	73
Lee	189	53	156	159	48	54	145	64	130	57	160	49
Marion	138	72	112	95	70	75	105	78	79	70	119	68
Morgan	198	119	172	151	118	116	157	135	139	120	181	112
Mott	165	69	148	142	71	61	145	69	125	65	149	63
Oakland	269	75	206	204	93	81	205	115	185	93	245	69
Osceola	168	80	143	122	76	73	131	80	111	71	143	67
Reeve	122	70	113	98	61	69	94	74	88	74	107	66
Richland	136	66	112	94	65	69	90	78	88	69	121	55
Ross	155	107	128	108	103	98	115	109	99	98	151	77
Scott	159	49	129	118	53	53	118	65	97	62	140	54
Washington No. 1	403	541	315	309	501	493	302	545	263	500	399	445
Washington No. 2	405	339	326	296	325	315	308	361	282	328	394	274
West Fork	138	96	104	87	90	87	92	96	78	86	128	77
Wisner	157	23	132	115	29	28	117	34	107	31	127	25
Total	3993	2530	3266	3000	2472	2403	3000	2751	2682	2484	3639	2183

GRUNDY

Fairfield	221	69	183	173	77	64	168	91	160	77	201	65
Beaver	286	116	204	145	121	108	175	127	148	112	208	103
Pleasant Valley	160	99	125	115	86	71	115	99	114	72	134	75
German	193	89	147	124	88	82	147	86	121	79	157	78
Shiloh	444	178	361	337	202	179	353	208	336	186	398	165
Colfax	285	143	235	183	142	134	214	156	183	132	226	140
Lincoln	162	80	128	111	84	72	128	82	115	77	152	59
Grant	283	135	254	242	141	130	241	148	240	137	271	130
Black Hawk	609	305	549	534	320	297	514	339	519	315	602	271
Washington	187	89	170	157	92	90	156	103	152	94	181	86
Palermo	502	738	430	403	727	709	414	771	375	730	513	670
Melrose	112	135	98	92	138	127	93	141	88	128	110	124
Felix	167	93	138	136	104	102	135	105	136	105	165	85
Clay—Conrad	162	261	143	128	261	264	129	279	132	259	165	243
Clay—Beaman	145	126	124	109	124	121	106	144	105	133	138	116
Total	3918	2656	3289	2989	2707	2550	3088	2879	2924	2636	3621	2410

HARDIN

Etna	509	363	414	402	355	340	407	365	383	332	461	305
Hardin	254	118	192	191	119	115	178	132	149	121	200	119
Iowa Falls No. 1	467	393	352	363	380	373	346	401	313	374	417	360
Iowa Falls No. 2	508	665	389	401	651	623	390	654	316	612	491	570
Alden	370	245	286	277	256	244	272	273	244	253	319	234
Buckeye	256	85	180	179	76	73	171	81	131	76	181	68
Ellis	197	59	158	148	52	53	143	61	119	50	149	50
Jackson	196	123	142	135	100	89	124	108	105	90	152	88
Clay	191	174	135	117	154	146	124	170	113	132	156	132
Eldora Township	125	52	90	78	57	47	84	58	71	53	101	48
Eldora	699	749	602	554	712	699	574	750	536	700	670	663
Pleasant	144	93	110	101	91	86	101	96	86	89	121	77
Tipton	353	224	273	291	210	205	273	230	249	209	314	201
Sherman	263	246	220	208	224	222	202	252	182	222	232	219
Concord	214	114	196	174	101	107	173	132	165	107	194	108
Grant	185	59	166	144	43	45	141	57	125	44	147	55
Providence	170	205	143	134	185	182	128	218	114	197	190	164
Union	274	267	245	234	261	259	237	274	237	254	260	250
Whitten	54	72	43	42	76	75	37	81	41	72	59	63
Total	5429	4306	4336	4173	4103	3983	4105	4393	3709	3987	4814	3774

COUNTY

Auditor of State		Treasurer of State		Attorney General		Sec'y of Agriculture		R. R. Commissioner		Judges of the Supreme Court						Congressmen	
Storms Dem.	Hanson Rep.	Wegman Dem.	Williams Rep.	Mitchell Dem.	Davidson Rep.	Curran Dem.	Benson Rep.	Conway Dem.	McCaughan Rep.	Mitchell Dem.	Sager Dem.	Stiger Dem.	Albert Rep.	Bliss Rep.	Garfield Rep.	Wilford Dem.	Gwynne Rep.
60	38	56	42	61	35	55	40	58	37	59	58	54	35	37	41	45	62
191	211	197	207	190	208	188	208	194	199	187	174	177	205	215	215	149	268
62	38	70	30	69	26	63	34	68	27	65	61	59	29	32	36	51	51
96	152	98	157	96	154	94	153	104	146	83	83	83	158	156	169	98	175
116	89	126	85	111	84	111	85	106	84	109	86	51	53	53	69	115	107
114	55	116	51	110	50	99	60	109	48	97	93	94	52	51	66	116	72
137	99	137	104	134	99	139	99	132	95	125	120	115	100	101	111	134	129
60	81	68	74	60	75	56	80	61	73	59	56	53	74	73	82	48	102
141	48	137	59	137	50	134	55	138	48	132	123	123	47	49	64	136	65
88	70	86	73	78	67	76	76	77	68	70	69	70	71	78	85	86	89
147	117	150	118	147	110	136	121	136	103	132	130	130	109	108	115	138	138
125	71	132	68	123	65	120	70	123	67	119	103	102	68	74	91	120	94
187	95	201	88	186	89	186	88	187	83	182	181	177	88	86	96	180	119
116	67	125	69	115	73	114	69	112	69	107	99	102	70	70	84	105	106
97	68	99	71	95	69	91	73	89	70	83	80	74	69	74	83	93	82
98	62	96	66	97	60	90	67	91	60	87	84	83	64	69	73	81	86
104	94	115	93	103	98	99	100	104	93	92	87	84	92	99	103	102	124
98	56	114	52	107	58	99	60	104	53	103	99	91	54	58	73	97	88
287	490	286	496	294	479	265	499	304	461	274	253	239	475	491	530	300	550
289	317	301	317	288	329	272	323	291	309	258	253	244	324	324	354	276	355
82	91	84	92	85	86	78	88	85	85	81	80	80	88	87	95	75	115
107	30	111	27	105	27	103	28	106	25	105	102	96	27	28	36	102	36
2802	2439	2905	2439	2791	2391	2668	2476	2779	2303	2609	2474	2381	2352	2413	2671	2647	3013

COUNTY

168	76	173	73	168	71	158	84	164	72	168	177	172	73	66	69	155	96
147	108	164	106	145	107	139	116	135	111	141	140	136	110	103	109	152	127
106	81	115	82	108	79	107	81	106	76	103	103	102	72	72	72	103	93
128	81	134	83	129	75	127	81	122	75	124	114	118	78	88	85	116	96
338	195	349	186	337	179	325	192	321	181	324	323	322	175	175	177	272	266
187	131	197	129	183	127	173	130	175	127	170	166	168	131	124	125	187	159
114	81	122	70	114	75	111	81	109	75	109	110	114	74	73	71	99	101
244	137	251	137	247	132	241	137	246	130	237	229	231	130	133	131	220	160
532	308	540	301	537	290	523	309	523	300	531	532	541	298	297	292	495	371
158	91	161	89	154	90	149	93	142	95	143	145	147	101	95	98	146	104
403	712	425	715	389	708	369	735	386	704	383	376	409	689	692	663	363	720
87	127	89	128	86	129	87	127	88	125	93	88	89	123	124	129	84	138
136	103	142	99	144	97	136	103	137	95	138	134	140	96	98	93	132	103
140	254	140	257	136	259	134	260	132	258	135	127	135	261	255	256	116	262
109	131	118	126	116	125	109	131	112	128	112	108	112	127	127	101	142	
2997	2616	3120	2581	2993	2543	2888	2660	2898	2552	2911	2872	2936	2538	2522	2499	2741	2938

COUNTY

384	350	420	321	386	331	376	341	386	317	378	372	359	316	331	355	358	387
162	123	172	117	163	122	143	128	153	108	155	144	135	107	117	143	150	138
330	367	326	369	333	374	309	375	321	364	320	301	290	359	356	372	280	396
371	608	380	612	358	626	348	614	362	601	344	332	318	602	606	638	306	671
258	247	262	248	252	250	248	252	248	244	249	240	231	241	246	266	227	278
144	74	145	73	140	71	137	73	130	62	121	122	114	64	66	83	122	99
132	47	131	47	120	53	119	48	113	46	114	99	100	48	53	63	110	71
113	97	122	92	108	103	106	95	104	89	100	96	92	95	95	111	104	111
108	136	110	138	103	142	102	133	102	123	98	90	85	129	130	151	94	174
81	51	90	44	77	46	72	49	77	45	67	65	65	47	46	56	67	62
570	689	589	693	555	708	531	700	539	682	527	498	478	688	686	763	491	770
92	89	101	73	93	90	85	94	89	82	90	81	74	80	84	103	95	95
256	204	258	210	241	221	226	225	236	197	231	226	217	203	201	227	218	230
179	216	180	219	176	224	171	225	171	205	167	161	153	209	215	231	155	233
159	115	168	102	157	119	149	120	156	103	149	143	133	104	110	131	151	118
123	45	120	45	123	46	113	49	113	38	110	106	104	40	41	54	126	47
127	193	128	191	122	200	117	196	120	178	120	105	103	180	186	203	116	212
238	250	242	248	232	255	233	252	230	249	226	217	223	249	249	260	212	277
43	74	48	72	46	73	46	71	46	71	44	41	46	71	75	74	42	71
3870	3975	3992	3914	3785	4054	3631	4040	3696	3804	3610	3439	3320	3832	3893	4284	3424	4440

THIRD DISTRICT

MARSHALL

PRECINCTS	President		United States Senator					Governor		Lieutenant Governor		Secretary of State	
	Roosevelt Dem.	Landon Rep.	Herring Dem.	Gillette Dem.	Dickinson Rep.	Halden Rep.	Kraschel Dem.	Wilson Rep.	Valentine Dem.	Edson Rep.	Mrs. Miller Dem.	Mrs. Wood Rep.	
Bangor.....	94	108	84	77	106	103	77	110	78	102	88	100	
Eden.....	168	184	123	117	187	178	126	191	121	174	141	161	
Greencastle No. 1.....	154	226	128	123	218	213	122	238	120	221	164	194	
Greencastle No. 2.....	66	74	48	55	73	73	44	78	46	73	62	64	
Iowa.....	108	224	99	88	220	216	92	229	85	218	101	207	
Jefferson No. 1.....	141	137	111	119	157	135	111	155	111	139	143	119	
Jefferson No. 2.....	124	15	119	121	26	18	121	18	115	22	117	23	
Le Grand No. 1.....	174	212	135	136	216	202	129	230	133	208	144	209	
Le Grand No. 2.....	127	61	108	103	65	62	99	73	103	63	114	60	
Liberty.....	191	140	158	163	148	128	158	145	157	134	195	113	
Linn.....	112	224	105	100	217	210	95	218	102	210	108	200	
Liscomb.....	149	227	112	117	246	233	105	251	114	237	129	228	
Logan No. 1.....	192	155	143	140	177	157	149	169	132	158	174	139	
Logan No. 2.....	89	65	75	65	71	61	68	79	66	68	85	55	
Marietta.....	132	118	111	106	123	118	108	128	104	119	120	113	
Marion.....	158	206	121	124	209	191	114	222	120	198	149	186	
Minerva.....	211	147	160	143	156	146	153	163	143	143	174	121	
State Center.....	299	433	260	265	430	422	265	435	264	414	292	403	
Taylor.....	71	115	57	58	117	109	59	120	52	111	72	105	
Timber Creek.....	216	149	189	187	158	158	179	177	186	157	199	153	
Vienna.....	142	146	101	104	161	143	102	162	93	150	141	118	
Washington.....	150	156	114	105	159	157	109	174	99	161	145	132	
Marshalltown—1st Ward.....	740	696	536	578	775	680	554	801	569	702	706	643	
2nd Ward.....	504	1168	384	422	1193	1148	383	1233	416	1166	551	1066	
3rd Ward.....	683	732	527	565	780	720	536	804	545	739	647	694	
4th Ward.....	396	355	325	329	373	346	328	398	336	356	390	320	
5th Ward.....	415	265	315	336	296	252	319	306	327	266	391	240	
6th Ward.....	291	639	207	247	679	636	217	698	237	652	334	576	
Total.....	6297	7377	4955	5093	7736	7215	4922	8005	4974	7361	6076	6742	

TAMA

Geneseo.....	118	129	109	95	137	141	94	146	97	139	119	130
Clark.....	368	367	299	313	398	376	291	406	301	385	351	354
Oneida.....	361	83	305	310	111	86	301	116	311	92	342	70
East York.....	186	84	157	153	92	85	152	93	156	85	169	79
West York.....	183	31	170	170	31	28	168	28	172	27	172	24
Salt Creek.....	503	99	450	456	122	101	437	126	446	108	462	99
Buckingham.....	149	123	139	130	120	120	128	133	128	123	156	107
Perry.....	171	90	151	151	104	101	141	115	149	98	169	83
Traer.....	302	543	238	257	570	552	238	582	248	562	333	497
Carroll.....	233	24	219	214	26	25	210	33	214	26	225	22
Otter Creek.....	267	41	248	242	42	40	234	53	237	45	244	43
Richland.....	142	63	134	131	61	58	128	70	126	62	137	161
Grant.....	187	104	173	161	106	106	163	111	161	109	197	86
Crystal.....	162	65	145	146	71	68	140	81	144	70	158	59
Howard.....	194	112	183	173	112	111	178	117	175	110	202	98
Toledo Township.....	131	198	121	117	205	200	114	209	112	205	126	193
Toledo—1st Ward.....	163	258	126	127	274	262	120	279	130	263	162	241
2nd Ward.....	97	145	80	87	140	140	72	150	75	141	95	130
3rd Ward.....	166	242	144	155	254	235	149	252	151	239	178	225
Tama Township.....	92	41	89	82	44	41	81	44	80	41	86	40
Tama—1st Ward.....	263	102	225	221	114	108	220	120	231	107	239	101
2nd Ward.....	296	301	250	251	322	298	240	346	255	312	304	284
3rd Ward.....	261	201	210	227	226	193	207	233	221	205	260	187
Columbia.....	187	87	167	160	98	96	158	107	160	93	170	93
Lincoln.....	278	89	262	258	89	93	247	108	250	100	272	87
Spring Creek.....	183	125	153	151	131	118	148	138	146	135	177	110
Gladbrook.....	324	220	302	298	219	217	292	226	298	217	328	203
Carlton.....	298	365	272	272	369	351	260	380	271	359	306	341
Indian Village.....	264	279	234	228	285	272	224	287	227	275	298	262
Highland.....	96	126	81	73	133	131	74	140	77	140	98	122
Total.....	6625	4737	5836	5809	5006	4753	5609	5229	5749	4873	6535	4531

COUNTY

Auditor of State		Treasurer of State		Attorney General		Sec'y of Agriculture		R. R. Commissioner		Judges of the Supreme Court						Congressmen	
Storms Dem.	Hanson Rep.	Wegman Dem.	Williams Rep.	Mitchell Dem.	Davidson Rep.	Curran Dem.	Benson Rep.	Conway Dem.	McCaughan Rep.	Mitchell Dem.	Sager Dem.	Stiger Dem.	Albert Rep.	Bliss Rep.	Garfield Rep.	Wilford Dem.	Gwynne Rep.
79	105	80	105	79	105	75	110	76	105	74	72	78	104	109	108	67	117
123	167	125	170	121	171	117	171	122	162	120	117	125	165	167	167	107	177
126	214	128	216	121	219	120	218	122	215	118	119	147	216	212	200	101	221
54	70	53	71	53	71	48	75	54	71	53	51	58	71	68	68	51	73
83	216	85	218	84	214	81	216	85	211	82	83	82	212	209	208	82	218
116	133	121	135	119	133	113	137	120	130	115	132	105	139
119	19	123	19	120	18	119	19	121	17	117	114	126	19	19	20	114	20
135	209	131	212	129	210	131	207	134	202	131	130	149	200	202	199	142	209
100	63	112	58	103	64	98	64	101	58	92	90	101	60	62	51	104	61
163	130	170	129	158	132	157	128	166	121	156	150	164	123	121	121	151	140
103	205	100	209	100	207	101	207	107	202	98	100	102	205	204	203	88	217
113	236	108	243	110	238	110	239	108	234	106	103	113	233	236	233	102	248
142	152	146	154	134	154	126	164	137	156	132	132	152	154	155	153	119	170
68	67	75	64	76	62	71	63	72	66	70	68	78	62	64	69	62	71
107	118	100	125	99	122	97	123	98	118	102	99	114	119	120	115	24	127
132	189	137	187	129	192	119	198	122	191	123	123	148	192	188	178	113	207
144	141	150	139	148	136	146	135	149	127	147	146	147	134	134	134	145	134
261	418	269	412	264	410	260	418	259	408	263	256	267	405	401	405	259	416
56	111	60	109	53	108	52	113	54	109	50	50	54	109	106	104	44	120
184	161	187	158	186	156	181	158	190	151	186	177	191	151	157	151	169	165
105	138	106	143	96	144	99	146	100	138	98	97	118	137	135	131	97	145
105	155	107	153	105	155	100	159	107	149	101	103	118	153	149	146	95	163
625	671	629	671	618	678	585	692	624	664	592	578	679	674	675	628	556	692
431	1151	439	1150	419	1168	412	1164	432	1139	420	414	517	1134	1123	1084	363	1195
584	718	590	716	577	728	568	719	597	702	557	547	648	708	701	673	517	760
348	350	352	344	347	344	335	352	359	337	348	327	378	329	340	312	310	354
347	248	359	250	348	254	341	249	363	239	340	336	379	244	249	233	303	281
256	623	262	640	244	651	242	648	258	634	235	247	307	640	624	617	217	665
5209	7178	5304	7200	5140	7244	5004	7292	5237	7054	5026	4961	5540	6953	6930	6711	4607	7505

COUNTY

91	140	100	142	91	138	101	144	85	142	93	92	107	136	131	128	73	164
320	365	318	386	355	375	314	387	311	379	325	327	383	363	361	344	284	415
323	85	326	84	326	84	314	88	317	83	311	308	341	82	76	69	272	152
159	81	154	84	158	82	158	83	156	82	155	157	174	81	82	76	137	110
166	27	167	27	168	25	167	27	170	25	168	167	175	24	28	27	169	27
456	101	460	103	456	103	454	102	452	104	453	450	476	99	97	91	449	104
132	122	131	121	135	117	132	122	131	120	133	134	148	119	113	105	126	135
156	90	156	93	155	90	154	90	152	91	154	154	168	88	88	80	140	114
255	553	264	546	258	542	254	550	266	538	250	253	326	528	527	499	221	592
215	26	216	25	216	25	210	26	215	26	215	216	223	26	25	23	208	40
240	42	241	41	234	42	232	43	239	40	239	237	256	38	36	31	236	43
135	58	132	60	130	61	128	60	126	60	128	126	144	61	62	60	128	67
165	107	172	106	168	106	163	109	167	104	164	162	182	104	101	90	154	125
151	67	147	66	146	69	149	65	150	68	150	148	161	66	64	55	141	82
188	102	180	107	187	105	179	112	179	108	182	175	208	95	99	85	171	118
117	198	116	204	117	119	115	200	121	194	117	117	187	187	186	139	120	199
136	258	132	259	131	257	134	256	137	244	127	123	234	232	218	181	120	264
73	143	86	140	80	137	73	142	75	135	63	70	135	116	68	96	62	154
159	235	156	237	162	231	154	239	152	231	146	138	262	187	184	150	139	248
81	42	82	42	83	41	81	42	82	41	83	81	87	40	40	37	89	41
232	101	234	101	235	101	230	103	236	93	231	229	270	93	90	79	232	100
265	301	260	309	267	304	259	307	269	298	266	260	356	283	279	227	245	318
232	198	226	207	228	202	229	200	235	191	229	225	300	190	187	149	219	210
160	97	159	99	157	94	154	99	159	93	157	158	188	95	91	78	160	99
261	92	263	91	257	94	254	97	248	94	258	261	272	87	83	80	247	107
159	124	154	124	151	128	149	130	154	124	155	154	182	124	120	107	147	137
307	210	308	214	305	216	306	216	304	213	300	295	329	216	211	190	294	229
281	350	289	345	284	350	283	346	282	347	281	278	308	350	346	336	271	371
237	267	236	265	230	269	229	270	235	265	233	221	263	266	264	225	223	275
81	127	83	127	83	125	80	127	81	127	82	82	101	124	122	109	79	131
5933	4709	5948	4755	5953	4632	5839	4782	5886	4660	5848	5798	6946	4500	4379	3946	5556	5171

THIRD DISTRICT

WRIGHT

PRECINCTS	President		United States Senator				Governor		Lieutenant Governor		Secretary of State	
	Roosevelt Dem.	Landon Rep.	Herring Dem.	Gillette Dem.	Dickinson Rep.	Halden Rep.	Kraschel Dem.	Wilson Rep.	Valentine Dem.	Edson Rep.	Mrs. Miller Dem.	Mrs. Wood Rep.
Belmond.....	160	90	142	139	87	84	137	106	134	87	165	86
East Blaine.....	288	218	246	233	234	227	230	255	223	239	269	218
West Blaine.....	88	65	75	66	73	67	71	74	62	70	79	66
Boone.....	135	52	112	101	56	57	101	71	93	66	121	56
Clarion—1st Ward.....	235	230	190	193	247	230	193	246	179	246	228	220
2nd Ward.....	140	129	110	108	125	130	113	134	103	132	132	117
3rd Ward.....	193	81	165	162	86	82	168	87	161	77	182	80
4th Ward.....	213	161	163	167	162	156	165	170	158	157	196	144
Dayton.....	143	72	129	117	77	74	116	90	111	83	132	71
Eagle Grove—1st Ward.....	155	102	126	115	107	101	121	118	115	106	138	94
2nd Ward.....	245	131	211	211	139	129	209	150	200	135	225	125
3rd Ward.....	319	351	274	266	348	356	259	387	248	376	305	342
4th Ward.....	339	332	281	282	342	327	279	365	276	344	316	323
Eagle Grove Township.....	130	101	113	110	100	96	107	113	102	108	125	90
Grant.....	153	56	118	118	70	67	117	77	110	68	134	66
Iowa.....	234	179	217	189	163	167	201	182	192	168	234	156
Lake.....	180	52	147	132	59	54	143	67	128	57	152	54
Liberty.....	283	253	239	219	244	242	225	280	213	257	286	218
Lincoln.....	150	83	129	118	85	90	132	92	114	89	138	81
Norway.....	187	47	170	142	39	43	141	60	134	56	167	43
Pleasant.....	505	298	446	437	302	282	442	327	409	308	490	278
Troy.....	146	64	114	114	72	72	107	87	102	78	126	68
Vernon.....	165	28	136	129	37	35	126	46	120	40	139	41
Wall Lake.....	163	28	142	123	30	36	135	40	126	33	142	32
Woolstock.....	228	108	203	186	112	107	197	124	179	111	204	102
Total.....	5177	3311	4398	4177	3396	3311	4235	3748	3992	3491	4825	3171

FOURTH DISTRICT

ALLAMAKEE

PRECINCTS	President		United States Senator				Governor		Lieutenant Governor		Secretary of State	
	Roosevelt Dem.	Landon Rep.	Herring Dem.	Gillette Dem.	Dickinson Rep.	Halden Rep.	Kraschel Dem.	Wilson Rep.	Valentine Dem.	Edson Rep.	Mrs. Miller Dem.	Mrs. Wood Rep.
Center.....	133	146	132	120	149	149	119	157	113	160	124	153
Fairview.....	106	38	98	98	37	37	93	44	95	39	98	39
Franklin.....	165	131	154	143	131	135	136	149	137	140	158	127
French Creek.....	109	58	102	102	64	62	102	59	102	59	109	59
Hanover.....	133	40	143	136	49	41	133	37	135	38	142	39
Iowa.....	248	166	216	209	155	150	214	149	204	146	224	137
Jefferson.....	181	188	167	157	190	194	151	207	148	200	164	188
Lafayette.....	159	89	176	182	101	93	179	94	178	91	186	92
Lansing.....	401	558	379	372	560	546	369	569	360	547	404	430
Linton.....	105	77	99	92	86	84	91	91	90	84	113	73
Ludlow.....	153	187	137	123	195	191	125	165	119	158	131	190
Makee.....	204	162	182	173	153	147	170	151	165	154	191	143
Paint Creek.....	216	280	204	178	280	288	189	290	182	286	207	275
Post.....	527	456	436	451	490	462	431	495	442	461	538	404
Taylor.....	298	86	293	280	90	84	293	83	282	82	292	81
Union City.....	116	99	94	81	104	101	81	112	81	99	91	100
Union Prairie.....	221	156	210	209	175	156	210	164	202	152	216	150
Waterloo.....	80	135	80	72	142	137	69	157	70	143	97	132
Waukon—1st Ward.....	219	370	186	194	392	369	193	379	197	367	294	340
2nd Ward.....	277	254	238	255	271	241	260	250	243	248	277	237
3rd Ward.....	276	377	232	229	392	384	228	398	223	388	276	356
Total.....	4327	4053	3958	3856	4206	4051	3836	4200	3768	4042	4332	3745

COUNTY

Auditor of State		Treasurer of State		Attorney General		Sec'y of Agriculture		R. R. Commissioner		Judges of the Supreme Court						Congressmen	
Storms Dem.	Hanson Rep.	Wegman Dem.	Williams Rep.	Mitchell Dem.	Davidson Rep.	Curran Dem.	Benson Rep.	Conway Dem.	McCaughan Rep.	Mitchell Dem.	Sager Dem.	Stiger Dem.	Albert Rep.	Bliss Rep.	Garfield Rep.	Wilford Dem.	Gwynne Rep.
132	109	143	91	145	90	134	92	133	88	139	131	125	89	97	100	121	82
239	233	240	229	241	227	228	238	228	233	228	227	221	224	226	232	215	245
69	70	71	69	67	69	65	69	64	67	62	61	61	70	70	70	62	74
95	73	99	67	104	62	97	70	98	65	82	84	82	66	74	77	90	65
189	248	200	234	204	230	182	244	190	231	189	168	168	233	248	259	157	254
107	131	114	125	112	128	103	132	105	129	109	98	97	128	133	139	85	144
162	83	168	75	167	72	156	76	160	75	158	151	140	80	83	95	146	88
157	167	171	158	169	154	163	159	162	154	168	158	155	150	158	167	139	180
113	84	115	80	117	78	111	82	115	77	111	107	107	81	83	86	102	81
113	109	119	105	124	100	111	112	116	106	121	111	111	98	105	108	110	105
206	128	208	126	213	124	199	126	203	124	205	190	191	127	127	141	192	139
253	365	264	366	270	360	250	373	268	355	269	246	244	357	362	379	240	380
275	345	276	336	304	322	261	342	272	338	275	265	263	327	338	339	252	348
106	99	107	105	114	100	97	117	102	98	102	96	95	101	107	109	99	105
114	73	117	69	121	68	112	72	110	65	112	108	107	67	73	75	103	73
191	165	195	164	198	160	187	167	185	162	185	187	173	163	168	170	178	179
129	57	140	59	128	56	129	56	126	54	125	124	123	58	60	61	129	59
225	247	229	245	242	232	209	252	213	241	218	195	191	237	246	270	188	269
118	90	126	86	120	83	114	91	111	83	119	107	103	83	91	100	113	103
133	66	146	51	147	47	144	52	139	50	145	135	130	49	59	64	138	53
418	329	432	307	435	297	416	317	414	307	415	408	385	300	309	315	391	315
107	76	107	75	113	70	101	76	102	77	102	96	89	73	78	86	96	84
123	40	127	38	125	34	121	38	115	39	115	110	106	38	38	41	101	48
126	33	125	34	129	31	126	33	122	33	124	115	111	34	37	43	109	44
189	106	189	105	193	101	176	107	173	102	183	166	164	99	101	109	164	113
4089	3526	4228	3399	4302	3295	3992	3493	4026	3353	4071	3844	3742	3332	3471	3635	3720	3630

COUNTY

Auditor of State		Treasurer of State		Attorney General		Sec'y of Agriculture		R. R. Commissioner		Judges of the Supreme Court						Congressmen	
Storms Dem.	Hanson Rep.	Wegman Dem.	Williams Rep.	Mitchell Dem.	Davidson Rep.	Curran Dem.	Benson Rep.	Conway Dem.	McCaughan Rep.	Mitchell Dem.	Sager Dem.	Stiger Dem.	Albert Rep.	Bliss Rep.	Garfield Rep.	Biermann Dem.	Talle Rep.
111	162	119	155	114	162	108	166	111	164	110	109	111	160	162	161	114	158
96	38	83	40	92	39	91	44	96	39	93	91	91	40	41	41	88	44
141	135	140	140	144	134	140	150	142	133	138	134	144	139	140	142	138	145
103	61	101	63	103	62	98	67	101	63	100	96	96	63	63	65	93	69
133	40	134	38	131	39	134	41	130	40	132	130	131	38	39	37	126	48
209	142	210	145	204	147	201	151	208	144	202	201	202	146	145	144	185	183
148	198	146	198	146	196	136	210	142	199	143	140	140	198	201	201	147	208
185	93	187	91	187	89	183	94	186	94	183	182	183	91	90	92	169	100
367	549	391	530	382	541	368	551	374	539	372	364	366	529	541	539	414	507
96	80	99	79	98	77	95	78	96	79	88	89	88	80	82	83	87	89
120	200	120	200	120	201	107	209	111	196	112	108	108	192	196	196	118	202
164	157	169	155	166	153	165	151	169	149	166	160	163	153	155	154	181	135
180	291	187	284	183	289	168	302	182	288	174	170	172	291	296	297	190	287
463	450	475	444	463	450	433	486	449	458	444	447	436	462	462	467	487	462
281	84	283	80	283	80	277	88	283	78	279	279	278	83	81	81	280	107
76	103	74	105	77	103	71	108	72	101	73	61	58	103	98	101	88	93
206	157	211	156	207	154	202	165	201	152	200	198	201	157	156	158	190	167
66	147	71	146	73	143	73	148	73	142	71	71	71	140	138	142	58	140
202	366	204	361	196	364	192	368	200	359	193	191	191	362	365	364	195	361
246	253	251	244	246	246	239	255	248	243	242	236	232	244	243	240	252	241
238	380	250	373	233	382	226	394	241	380	234	226	219	382	387	389	243	387
3931	4086	3905	4027	3848	4051	3707	4226	3815	4040	3749	3683	3681	4053	4081	4094	3843	4133

FOURTH DISTRICT

BUCHANAN

PRECINCTS	President		United States Senator				Governor		Lieutenant Governor		Secretary of State	
	Roosevelt Dem.	Landon Rep.	Herring Dem.	Gillette Dem.	Dickinson Rep.	Halden Rep.	Kraschel Dem.	Wilson Rep.	Valentine Dem.	Edson Rep.	Mrs. Miller Dem.	Mrs. Wood Rep.
Buffalo—Aurora.....	124	150	103	101	150	145	93	161	92	147	126	132
Buffalo—Stanley.....	110	100	101	94	107	105	96	111	95	110	108	99
Byron.....	314	280	287	273	285	288	278	296	282	291	307	275
Cono.....	133	106	126	120	105	103	114	119	117	115	125	109
Fairbank.....	351	236	335	347	253	240	334	256	335	246	354	238
Fremont.....	140	96	132	130	99	98	128	103	121	98	125	100
Hazleton.....	355	255	328	328	270	264	322	276	319	268	358	246
Homer.....	232	185	208	206	194	190	203	201	208	186	223	181
Jefferson.....	243	260	218	207	266	262	212	272	208	266	232	252
Liberty.....	237	291	212	191	296	287	185	318	190	300	218	288
Madison.....	322	356	292	282	355	341	281	360	278	345	326	322
Middlefield.....	191	68	179	174	78	73	159	82	172	78	184	70
Newton.....	164	96	159	160	98	92	160	98	155	97	163	92
Perry.....	426	410	394	381	407	408	385	420	375	411	433	373
Sumner.....	121	147	118	109	141	143	110	152	112	149	121	142
Washington.....	307	266	292	281	277	266	284	282	274	242	314	252
Westbury.....	187	82	174	166	89	89	170	91	166	85	178	84
Independence—1st Ward.....	305	335	275	269	339	327	275	337	271	332	295	321
2nd Ward.....	227	271	206	205	275	262	213	276	203	259	229	247
3rd Ward.....	220	388	194	193	392	381	197	393	191	382	258	337
4th Ward.....	232	173	212	216	180	166	216	176	213	169	236	160
5th Ward.....	84	183	71	71	181	177	71	187	70	181	84	170
Total.....	5025	4734	4616	4504	4837	4707	4486	4967	4447	4787	4997	4490

CERRO GORDO

Bath.....	157	76	131	112	90	83	109	95	115	73	152	68
Clear Lake—1st Ward.....	207	401	179	181	400	383	170	402	172	395	200	379
2nd Ward.....	249	285	213	211	297	274	209	293	213	272	245	254
3rd Ward.....	301	376	254	239	369	379	233	403	227	380	287	352
Clear Lake Township.....	253	195	215	208	202	191	200	215	193	197	217	190
Dougherty.....	344	26	341	337	25	25	340	28	332	28	345	28
Falls—Plymouth.....	137	174	113	119	182	173	114	186	116	179	135	168
Falls—Rock Falls.....	115	129	101	90	130	122	94	131	88	122	104	117
Geneseo.....	337	261	292	280	277	260	276	287	265	271	311	251
Grant.....	187	86	151	128	95	84	141	94	124	84	169	78
Grimes—Meservey.....	125	90	113	109	92	89	100	94	102	87	126	85
Grimes—Thornton.....	252	132	211	197	145	140	196	152	197	140	222	129
Lake.....	177	119	160	145	120	119	143	130	134	121	164	120
Lime Creek.....	353	122	328	333	134	120	323	134	328	133	337	130
Lincoln.....	156	75	127	126	89	184	121	90	114	90	148	77
Mason City—1st Ward, 1st Precinct.....	653	639	579	618	660	618	564	703	568	674	662	611
1st Ward, 2nd Precinct.....	528	504	471	482	531	498	462	538	467	523	539	476
2nd Ward, 1st Precinct.....	795	910	715	766	939	902	711	960	694	940	830	848
2nd Ward, 2nd Precinct.....	602	446	526	553	480	447	533	473	528	463	593	421
3rd Ward, 1st Precinct.....	601	590	534	549	589	563	517	621	508	587	615	535
3rd Ward, 2nd Precinct.....	877	523	784	807	542	504	777	576	778	528	881	470
4th Ward, 1st Precinct.....	644	494	558	591	519	496	561	545	558	528	651	463
4th Ward, 2nd Precinct.....	606	313	540	549	318	292	528	339	528	317	578	292
Mason.....	122	99	117	114	91	84	104	93	102	88	131	82
Mason—West Mason.....	122	70	113	109	63	58	108	69	103	62	116	60
Mount Vernon.....	156	74	132	127	80	80	131	83	119	83	148	72
Owen.....	174	76	154	149	71	63	150	69	148	59	167	64
Pleasant Valley.....	203	134	166	162	141	134	163	139	155	135	192	121
Portland.....	149	131	146	142	134	135	140	141	133	136	147	133
Union.....	112	49	96	90	54	43	85	54	81	47	103	47
Total.....	9694	7599	8560	8623	7859	7543	8302	8137	8190	7742	9515	7121

COUNTY

Auditor of State		Treasurer of State		Attorney General		Sec'y of Agriculture		R. R. Commissioner		Judges of the Supreme Court						Congressmen	
Storms Dem.	Hanson Rep.	Wegman Dem.	Williams Rep.	Mitchell Dem.	Davidson Rep.	Curran Dem.	Benson Rep.	Conway Dem.	McCaughan Rep.	Mitchell Dem.	Sager Dem.	Stiger Dem.	Albert Rep.	Bliss Rep.	Garfield Rep.	Biermann Dem.	Talle Rep.
100	141	106	142	95	144	88	153	92	144	96	99	95	142	138	140	105	147
96	108	94	111	98	107	95	111	93	110	97	97	97	105	105	106	102	102
275	290	277	287	274	289	270	294	270	287	271	266	266	289	290	290	287	272
125	106	115	116	120	110	121	110	118	111	121	118	118	108	110	109	120	109
342	243	345	241	340	246	338	240	334	244	337	346	338	242	238	245	342	246
117	99	125	100	123	97	120	103	123	99	123	123	122	95	95	96	126	116
327	259	330	263	334	260	326	268	322	265	323	321	323	259	260	259	342	259
206	189	182	194	211	185	206	193	206	187	209	214	209	189	180	188	211	184
211	267	208	273	215	262	202	273	209	264	209	209	201	268	267	267	212	259
193	295	187	307	198	294	194	296	184	300	189	190	186	292	292	294	203	293
287	336	292	336	280	339	277	354	275	320	280	283	278	333	332	333	326	322
177	74	178	75	174	74	174	74	174	72	173	172	171	73	76	73	175	78
152	98	150	104	155	94	154	96	155	95	153	154	150	98	97	97	146	104
381	403	383	407	386	402	374	412	380	402	377	382	378	405	400	403	406	386
109	145	111	146	111	146	112	146	110	146	109	111	110	144	143	142	113	145
284	267	289	265	286	266	274	274	283	264	279	281	281	263	264	261	286	271
168	81	171	84	168	82	166	85	163	84	167	163	157	80	83	86	169	86
280	325	279	324	279	317	273	330	276	320	283	287	276	312	309	312	282	327
211	260	211	266	216	262	204	269	200	263	210	214	210	259	257	256	223	262
207	374	201	385	205	377	196	383	196	378	198	198	199	377	375	377	209	374
218	166	221	168	220	165	217	166	221	165	217	220	216	164	162	165	211	186
71	180	71	180	68	179	66	183	66	176	67	68	68	179	180	177	75	180
4537	4706	4526	4774	4556	4697	4447	4813	4450	4696	4488	4516	4449	4676	4653	4676	4671	4708

COUNTY

113	84	119	80	114	75	110	87	109	77	104	100	101	81	92	81	125	85
174	402	178	393	181	390	171	397	171	393	170	162	168	391	411	394	187	386
203	285	214	267	214	268	198	288	208	260	208	197	199	271	286	278	226	271
226	393	246	375	247	367	224	398	232	363	228	210	224	379	408	381	259	361
186	216	207	190	200	194	184	199	196	190	186	170	176	189	221	198	214	176
329	26	332	26	333	28	333	28	338	25	331	323	325	26	32	28	329	30
123	177	128	170	125	173	115	183	123	173	119	113	113	176	182	181	130	167
87	125	93	119	92	119	89	125	88	119	90	83	88	120	129	120	96	123
267	273	279	270	270	271	256	287	262	265	254	245	242	273	286	284	271	290
117	98	131	77	120	83	107	105	121	77	112	108	109	86	98	89	133	105
102	94	110	88	109	86	108	89	105	86	98	98	97	91	88	84	123	81
201	139	200	135	199	133	190	143	190	136	193	186	190	136	145	138	227	135
139	120	145	116	146	113	142	119	139	115	140	132	134	106	122	118	163	109
314	130	317	128	322	130	315	137	313	125	318	305	301	134	140	129	332	118
117	96	123	83	122	82	115	95	114	86	113	104	104	89	100	98	131	82
584	662	601	663	597	639	567	571	594	632	575	539	550	668	678	654	607	604
480	517	482	507	482	493	464	520	476	503	470	452	456	500	538	511	497	493
716	930	740	908	742	901	700	938	719	916	703	648	654	914	1006	948	759	866
534	459	545	452	542	450	522	470	531	458	524	496	508	467	515	470	547	445
531	589	555	580	557	572	539	587	539	569	534	496	521	567	625	575	560	577
780	546	809	517	818	509	787	546	790	511	818	751	758	522	586	538	852	477
569	521	591	506	600	493	584	518	579	506	576	544	556	508	562	518	611	486
535	315	541	299	534	311	519	317	529	309	535	517	517	312	344	329	552	278
109	88	109	86	108	85	100	94	104	85	103	94	98	84	96	85	113	83
108	60	110	58	109	57	106	62	105	60	106	105	107	56	62	57	109	58
123	82	124	82	121	77	114	86	117	81	119	114	112	86	89	85	135	73
149	62	153	60	152	59	148	62	153	57	149	148	144	60	75	65	153	63
157	137	164	128	158	126	156	138	156	129	155	147	149	129	137	133	180	133
134	138	135	138	136	136	131	142	134	133	134	130	131	134	141	137	142	138
87	52	84	48	83	47	76	54	82	46	78	71	76	43	54	47	86	50
8294	7816	8565	7549	8533	7467	8170	7785	8317	7485	8243	7788	7908	7598	8248	7753	8849	7343

FOURTH DISTRICT

CHICKASAW

PRECINCTS	President		United States Senator				Governor		Lieutenant Governor		Secretary of State	
	Roosevelt Dem.	Landon Rep.	Herring Dem.	Gillette Dem.	Dickinson Rep.	Halden Rep.	Kraschel Dem.	Wilson Rep.	Valentine Dem.	Edson Rep.	Mrs. Miller Dem.	Mrs. Wood Rep.
Utica	364	128	350	328	134	139	340	137	329	130	343	129
Jacksonville	245	229	223	206	255	251	201	261	193	253	215	248
Washington No. 1	225	162	204	192	172	162	202	175	195	163	214	158
Washington No. 2	192	51	190	173	67	60	190	69	174	59	193	57
Deerfield	244	60	209	188	75	66	201	70	188	65	212	66
Chickasaw	298	177	209	206	196	182	217	176	204	177	233	176
Dayton	233	70	203	201	80	74	209	77	200	74	211	72
New Hampton—No. 1	877	796	752	747	869	850	745	884	760	811	842	778
New Hampton—No. 2	259	113	198	175	133	127	210	129	198	120	219	119
Stapleton	441	134	431	409	149	137	417	148	414	134	429	131
Fredericksburg	311	320	269	259	343	342	251	360	248	342	298	313
Dresden	183	113	155	141	128	126	153	127	142	125	157	116
Richland	112	161	98	94	165	163	99	166	94	164	108	153
Bradford	474	629	378	353	611	605	361	617	346	600	446	551
Total	4458	3143	3869	3672	3377	3284	3796	3396	3685	3217	4120	3067

CLAYTON

Boardman	710	472	654	674	526	466	656	520	665	483	744	435
Buena Vista	107	34	104	105	36	29	107	29	101	32	111	29
Cass	561	417	515	506	437	426	501	445	505	431	554	402
Clayton	154	97	143	135	98	98	139	102	137	102	153	93
Cox Creek	140	98	136	130	101	98	126	103	128	102	130	101
Elk	86	78	84	75	73	72	80	77	76	77	78	77
Farmersburg	313	112	295	288	121	111	288	122	282	122	312	107
Garnavillo	269	166	260	257	177	164	257	171	253	166	280	154
Giard	208	155	194	197	158	141	191	157	197	146	222	131
Grand Meadow	178	107	149	147	123	111	155	113	151	107	174	100
Highland	133	122	124	120	132	128	118	132	117	129	131	125
Jefferson	601	451	591	553	455	448	606	437	577	434	638	416
Littleport	225	131	204	201	134	124	197	142	202	128	202	121
Lodomillo	195	282	174	176	290	280	164	298	167	290	179	276
Luana	218	64	197	199	72	58	197	71	195	66	208	63
Mallory	178	112	168	156	114	116	159	119	158	119	167	114
Marion	153	167	137	126	159	169	123	156	128	166	145	161
Mendon—1st	356	142	340	335	145	139	331	151	326	147	335	146
2nd	462	531	423	423	522	512	426	516	440	503	492	459
Millville	148	166	143	142	157	155	144	156	143	154	151	148
Monona	433	427	388	394	447	417	392	440	387	430	442	401
Read	178	71	166	164	86	76	164	74	168	75	173	72
Sperry	267	230	249	231	231	226	231	248	227	231	267	212
Volga	251	209	231	222	212	198	220	209	220	200	249	181
Wagner	207	176	191	188	175	189	187	181	180	172	208	184
Total	6731	5017	6260	6144	5181	4951	6159	5169	6130	5012	6745	4708

DELAWARE

Adams	342	146	316	312	153	148	308	169	307	156	326	150
Bremen	303	38	303	300	42	36	294	45	294	39	309	38
Coffins Grove	213	143	199	184	149	147	186	155	177	145	199	144
Colony	293	186	290	283	198	191	268	208	275	200	316	175
Delaware	128	169	114	108	173	173	104	183	104	173	115	169
Delaware—Oneida	78	84	66	60	88	86	62	89	60	89	69	82
Delhi	243	231	222	192	227	227	209	237	198	232	218	227
Earlville—Oneida	213	305	182	176	327	320	175	332	177	317	187	320
Edgewood—Honey Creek	141	213	133	131	210	207	126	219	126	213	134	209
Elk	166	323	145	142	328	316	143	330	143	322	162	313
Hazel Green	226	135	203	193	136	138	196	148	183	146	214	130
Hopkinton—South Fork	252	337	180	204	343	341	197	360	199	339	234	322
Manchester—1st Ward	194	319	176	166	317	313	167	334	160	320	177	312
2nd Ward	251	634	230	222	634	623	216	658	212	641	269	606
3rd Ward	159	436	132	130	446	432	122	460	125	444	163	415
Milo	200	147	151	145	161	152	145	168	137	158	152	155
North Fork	169	57	149	143	55	47	148	55	142	48	153	49
Oneida	53	83	44	44	88	84	45	85	43	87	56	77
Prairie	157	114	145	134	120	120	128	124	126	122	143	117
Richland	255	140	233	221	143	141	234	137	220	141	241	131
Sand Spring—South Fork	126	47	119	112	50	48	114	54	109	52	122	46
Thorpe—Honey Creek	63	96	57	50	96	92	54	100	50	95	59	91
Union	125	100	109	105	102	106	99	118	99	109	114	104
Total	4350	4483	3898	3757	4586	4488	3740	4768	3666	4588	4132	4382

COUNTY

Auditor of State		Treasurer of State		Attorney General		Sec'y of Agriculture		R. R. Commissioner		Judges of the Supreme Court						Congressmen	
Storms Dem.	Hanson Rep.	Wegman Dem.	Williams Rep.	Mitchell Dem.	Davidson Rep.	Curran Dem.	Benson Rep.	Conway Dem.	McCaughan Rep.	Mitchell Dem.	Sager Dem.	Süger Dem.	Albert Rep.	Bliss Rep.	Garfield Rep.	Biermann Dem.	Tulle Rep.
332	131	337	129	329	127	318	133	331	127	329	324	324	128	132	134	327	157
203	249	211	253	192	248	188	261	195	251	189	191	189	246	242	246	180	293
200	157	202	157	199	156	193	163	196	157	192	188	189	158	160	158	177	201
180	57	188	54	180	54	175	60	177	55	175	175	173	53	54	55	165	79
199	64	197	64	194	60	191	68	192	61	190	191	190	63	65	63	189	79
213	178	218	176	210	179	208	179	210	176	209	214	208	179	176	177	214	170
205	75	215	72	200	72	201	74	204	72	200	201	197	71	69	69	212	81
814	778	830	775	784	796	761	822	786	774	773	777	761	769	773	773	773	826
206	115	209	117	193	114	196	130	198	126	212	196	188	114	125	125	209	132
415	96	423	128	415	133	410	139	432	133	412	407	405	119	117	118	400	167
254	338	259	339	357	336	247	351	259	336	257	263	256	334	329	331	259	346
139	125	145	121	142	119	134	132	136	121	139	144	139	116	110	116	153	133
97	159	98	159	92	165	92	165	93	161	93	99	90	162	155	159	99	158
353	600	363	596	353	591	338	620	344	580	350	384	346	591	580	590	414	575
3810	3122	3895	3140	3740	3150	3652	3297	3753	3130	3720	3754	3655	3103	3087	3114	3771	3397

COUNTY

684	472	688	470	691	467	587	602	674	480	680	672	678	475	484	481	648	496
105	31	105	32	103	30	94	42	102	31	104	100	102	30	33	31	96	43
526	416	526	418	521	421	509	433	514	417	516	521	513	421	419	418	505	439
142	94	145	94	144	95	136	103	144	93	139	144	143	96	95	94	139	103
126	101	128	100	126	97	118	114	127	99	131	131	131	101	100	100	124	112
74	80	75	78	75	79	73	81	75	77	73	73	73	78	78	78	76	76
291	113	305	107	288	117	279	133	290	109	280	289	287	118	114	116	302	117
263	163	268	161	267	163	239	188	260	160	255	261	256	168	162	166	261	179
197	143	227	141	202	140	196	154	195	144	196	194	195	145	143	144	193	157
156	107	158	108	159	106	154	114	153	111	150	147	148	112	113	113	154	121
120	128	119	128	117	131	99	157	113	135	114	113	114	132	131	131	108	136
588	440	592	437	589	429	557	465	583	437	573	577	570	443	436	441	577	430
202	125	199	125	199	128	198	136	202	122	202	175	173	125	126	123	201	137
171	286	172	286	170	287	174	289	179	284	170	173	174	282	283	283	176	287
196	66	211	56	203	61	188	80	194	69	204	202	201	58	60	58	196	80
158	117	158	118	157	119	159	125	156	120	161	160	159	117	116	118	166	117
136	167	138	164	132	169	128	182	134	166	134	132	133	167	171	171	145	169
327	147	334	145	329	146	322	154	331	145	330	329	329	147	147	148	313	169
438	490	462	483	433	486	414	519	437	481	434	419	427	484	491	490	480	474
141	155	142	156	143	155	142	154	141	155	144	144	146	154	152	151	143	157
406	423	420	411	414	415	394	438	411	417	403	402	400	422	421	423	393	447
168	77	166	76	166	79	159	84	160	73	165	168	168	77	77	77	167	81
240	222	248	220	239	220	223	259	236	223	236	238	235	224	221	224	254	235
221	199	223	201	223	199	222	209	220	195	218	218	217	202	197	199	241	195
191	168	191	169	190	171	181	190	189	170	190	188	189	173	175	177	199	176
6267	4930	6400	4884	6280	4910	5945	5405	6220	4913	6202	6170	6161	4951	4945	4955	6257	5133

COUNTY

316	155	316	155	314	152	303	160	309	153	307	303	299	151	148	151	313	147
283	41	306	39	289	43	284	45	278	39	283	285	282	40	41	89	295	43
178	148	189	150	182	146	166	163	176	149	181	182	181	142	139	137	199	144
283	194	286	203	279	199	271	205	277	197	281	275	273	196	197	200	282	197
105	174	105	178	104	175	100	183	104	170	101	102	99	165	163	165	121	163
64	81	61	87	60	79	51	93	62	83	56	55	54	88	85	86	66	81
196	228	199	230	200	227	187	240	193	232	193	188	190	228	226	227	215	227
183	308	174	325	185	313	173	322	180	311	180	178	178	314	292	312	175	329
124	212	126	211	125	213	124	215	125	210	121	126	122	209	209	210	140	206
142	321	146	322	146	316	138	327	143	319	143	142	142	314	312	310	155	317
179	145	183	151	181	148	181	153	183	146	179	180	176	144	142	145	197	140
201	340	202	349	208	338	192	351	201	338	199	199	205	341	338	333	232	322
166	319	162	322	163	315	158	327	160	312	161	162	160	320	317	317	180	304
228	630	223	640	224	637	219	645	225	632	224	216	216	632	632	633	252	611
133	436	131	445	127	444	120	454	128	438	130	126	126	434	427	429	151	420
133	164	127	170	125	156	123	164	129	152	126	130	128	155	153	153	145	152
143	45	148	50	138	48	137	54	138	47	144	142	141	47	48	45	151	44
46	82	43	87	44	85	39	92	42	87	43	42	39	86	85	87	48	83
131	124	131	121	128	124	120	130	125	119	126	120	117	121	123	125	136	113
216	141	220	150	221	141	214	152	223	144	218	224	218	140	137	137	228	144
112	49	111	52	115	47	114	52	113	47	110	111	109	49	49	50	111	47
50	96	49	99	50	95	45	100	50	93	48	46	51	95	96	97	54	94
99	108	101	109	101	107	97	110	101	107	101	99	100	104	105	105	103	111
3711	4541	3739	4645	3709	4548	3556	4737	3665	4525	3655	3633	3606	4515	4464	4543	3949	4439

FOURTH DISTRICT

FAYETTE

PRECINCTS	President		United States Senator				Governor		Lieutenant Governor		Secretary of State	
	Roosevelt Dem.	Landon Rep.	Herring Dem.	Gillette Dem.	Dickinson Rep.	Halden Rep.	Kraschel Dem.	Wilson Rep.	Valentine Dem.	Edson Rep.	Mrs. Miller Dem.	Mrs. Wood Rep.
Auburn	339	69	337	315	65	64	324	74	318	69	332	68
Banks	139	141	122	109	147	141	114	151	110	142	141	131
Bethel	214	85	192	181	84	84	180	94	176	82	202	75
Center	210	192	197	170	188	196	174	207	170	195	206	175
Clermont	294	289	251	246	314	306	238	331	242	310	292	277
Dover	156	242	146	136	250	245	129	257	132	252	132	259
Eden	327	263	311	299	247	246	297	266	295	250	323	241
Fairfield	372	220	300	272	248	227	281	270	269	247	339	205
Fayette	220	346	183	177	356	341	185	357	183	342	223	317
Fremont	282	109	247	239	128	120	240	139	232	130	265	104
Harlan	262	295	206	199	325	312	195	342	196	313	279	259
Illyria	328	168	303	280	176	178	282	195	281	185	311	163
Jefferson	192	207	152	136	214	213	147	224	143	210	184	187
Oelwein—1st Ward	364	452	292	292	504	491	279	538	290	504	366	445
2nd Ward	484	345	395	401	399	382	373	431	387	400	452	343
3rd Ward	425	170	361	360	212	195	360	221	362	207	407	181
4th Ward	508	377	414	434	429	400	400	451	418	423	488	343
Oran	171	160	160	163	165	160	166	165	161	162	176	151
Pleasant Valley	334	284	302	288	288	278	288	300	285	283	352	248
Putnam	191	70	166	143	75	81	151	89	146	84	170	72
Scott	153	79	130	105	87	87	116	98	106	91	131	76
Smithfield	173	93	159	137	87	87	135	102	134	93	154	82
Union	152	116	128	115	124	122	111	140	108	131	137	120
Westfield	183	122	160	156	121	116	159	127	147	115	168	116
West Union—1st Ward	136	288	111	118	293	285	107	305	105	298	151	261
2nd Ward	113	249	90	87	249	246	89	259	84	248	115	240
3rd Ward	149	226	126	116	228	227	117	241	120	225	155	204
Windsor	339	229	289	263	250	239	280	263	273	239	315	225
Total	7210	5891	6230	5937	6253	6069	5917	6639	5873	6230	6966	5568

FLOYD

Cedar	96	115	80	66	116	109	76	118	64	118	79	112
Charles City—1st Ward	324	512	288	317	515	489	287	509	291	500	346	460
2nd Ward	451	552	394	425	584	567	391	593	383	576	474	515
3rd Ward	453	468	408	418	470	453	412	468	290	461	445	437
4th Ward	335	427	297	335	439	417	300	442	284	433	338	417
Floyd	242	254	222	214	254	242	209	260	197	247	232	240
Niles	188	116	162	150	123	104	157	116	152	109	187	95
Pleasant Grove	147	82	146	135	86	78	143	79	133	83	155	75
Riverton	158	153	136	129	161	154	125	159	118	156	134	149
Rockford	435	320	391	385	338	321	386	342	381	329	428	300
Rock Grove	348	368	297	300	388	366	294	384	286	370	314	365
Rudd	247	187	206	201	207	191	207	205	195	195	232	183
St. Charles	231	255	193	187	256	255	191	262	178	257	210	239
Scott	163	69	145	130	69	73	136	82	131	75	156	67
Ulster	152	141	134	135	147	139	130	153	122	145	155	130
Union	272	248	253	239	244	244	244	251	235	249	270	230
Total	4242	4267	3752	3766	4397	4202	3688	4423	3440	4303	4155	4014

HOWARD

Albion	98	154	90	77	158	158	82	164	74	161	90	156
Forest City	175	409	148	143	425	416	148	426	146	420	171	403
Chester	143	186	137	132	182	178	135	190	131	186	151	176
Oak Dale	88	65	84	77	63	63	78	70	78	67	82	65
Jamestown	176	256	163	227	254	193	162	262	166	248	184	244
Saratoga	162	92	155	148	92	89	148	91	147	91	154	89
Howard Center	161	96	146	148	105	100	149	98	149	100	149	104
Vernon Springs	221	123	206	211	152	137	199	154	187	141	203	146
Cresco—1st Ward	278	145	214	232	151	150	209	168	206	166	225	154
2nd Ward	297	438	266	284	456	437	271	458	255	456	304	423
3rd Ward	291	377	264	290	393	375	263	397	266	383	308	360
New Oregon—No. 1	230	43	205	216	57	47	207	54	203	50	215	52
New Oregon—No. 2	340	77	320	326	86	78	317	84	318	77	322	85
Paris—No. 1	179	42	171	167	43	37	169	43	169	37	177	39
Paris—No. 2	149	104	145	151	111	105	146	112	146	109	154	102
Howard—No. 1	296	118	252	252	138	130	253	250	130	261	126
Howard—No. 2	141	23	122	124	31	20	124	21	128	19	133	22
Afton—No. 1	367	133	288	350	162	146	357	142	351	141	365	144
Afton—No. 2	69	56	60	54	59	57	62	52	54	55	69	48
Total	3861	2947	3436	3609	3118	2916	3479	2986	3424	3037	3717	2938

COUNTY

Auditor of State		Treasurer of State		Attorney General		Sec'y of Agriculture		R. R. Commissioner		Judges of the Supreme Court						Congressmen	
Storms Dem.	Hanson Rep.	Wegman Dem.	Williams Rep.	Mitchell Dem.	Davidson Rep.	Curran Dem.	Benson Rep.	Conway Dem.	McCaughan Rep.	Mitchell Dem.	Sager Dem.	Stiger Dem.	Albert Rep.	Bliss Rep.	Garfield Rep.	Bierman Dem.	Talle Rep.
327	64	336	64	331	59	314	75	321	62	328	318	317	59	63	61	335	67
114	141	119	139	114	139	111	148	114	138	109	119	110	140	133	137	130	135
189	80	185	80	283	79	170	96	174	83	175	185	172	78	76	80	197	84
175	193	170	202	179	190	162	208	173	189	176	178	173	181	183	188	193	192
262	291	260	294	256	301	252	306	252	302	253	253	249	298	297	300	247	317
134	245	136	244	138	249	126	255	135	242	132	132	132	240	239	237	124	263
301	249	301	249	253	249	289	262	302	246	296	296	295	248	250	250	312	263
276	242	280	253	285	233	257	268	272	245	281	274	276	226	233	228	331	228
186	342	197	335	189	337	177	354	184	339	183	185	179	334	334	334	224	319
241	125	245	122	241	118	222	150	238	124	237	246	238	125	112	118	255	122
213	300	229	290	210	301	183	338	207	300	205	216	193	300	294	304	223	311
287	175	299	170	291	169	280	188	287	171	289	288	288	169	167	166	316	169
150	207	150	210	145	208	132	228	149	205	143	149	138	207	203	206	158	207
319	466	331	467	318	475	293	504	322	471	309	323	306	470	465	474	341	466
408	373	410	374	410	376	385	402	416	367	404	417	408	380	370	365	442	355
377	193	387	190	378	190	361	216	377	190	377	391	382	187	181	185	375	191
441	410	441	409	434	416	417	431	436	400	439	448	449	399	393	395	458	313
163	162	166	157	167	159	162	164	161	158	164	166	162	160	157	160	162	166
300	274	305	276	285	274	279	307	283	275	287	285	285	279	275	274	321	283
148	78	150	80	148	75	139	86	147	78	148	152	144	79	77	78	151	88
112	88	115	87	113	83	104	100	101	88	112	109	105	87	84	84	124	89
141	85	139	88	145	84	139	90	138	88	140	141	144	83	80	82	146	91
120	136	120	129	117	124	105	148	107	136	110	104	108	130	128	138	142	116
149	119	152	123	155	115	150	121	144	117	151	147	144	117	118	118	170	112
116	288	114	288	115	285	110	291	112	284	109	107	108	287	288	286	122	286
91	249	90	252	92	245	90	253	86	245	86	88	88	245	239	239	96	253
127	222	128	225	126	223	114	232	123	220	121	124	122	220	218	217	134	224
277	242	289	237	274	239	254	270	273	245	271	274	261	232	234	238	307	241
6144	6039	6244	6034	6092	5995	5777	6491	6034	6010	6033	6115	5970	5956	5890	5943	6536	5951

COUNTY

66	113	70	114	67	112	66	113	65	110	64	66	64	110	115	111	71	119
296	498	308	484	294	493	285	499	291	490	287	287	280	493	508	503	308	463
402	556	415	550	410	550	391	570	404	549	397	395	382	555	562	564	427	525
395	456	411	455	406	454	384	471	395	454	393	391	388	453	458	452	402	446
297	428	307	427	299	423	285	441	285	425	289	292	277	427	431	431	275	415
201	254	214	242	203	247	198	251	193	248	192	193	190	246	246	245	203	239
149	106	154	107	152	104	141	111	139	110	144	145	137	107	109	110	159	105
134	82	137	82	137	80	130	84	133	79	134	135	133	78	78	76	126	78
128	157	129	158	133	153	128	163	125	154	130	138	124	154	150	154	134	156
388	322	391	319	386	318	377	329	377	316	382	374	378	320	330	323	416	302
295	357	300	363	295	360	287	370	292	362	285	273	282	370	386	375	311	352
206	188	210	183	205	186	196	200	202	186	204	198	201	189	195	191	215	188
187	247	186	250	181	251	174	264	178	248	178	178	174	248	253	251	184	249
137	71	138	67	133	71	130	74	130	70	130	128	129	68	71	68	142	76
130	144	130	144	128	144	125	148	123	145	121	122	128	147	145	146	138	133
244	248	253	236	247	237	245	239	245	238	244	240	240	229	237	238	261	231
3655	4227	3753	4181	3676	4183	3542	4327	3577	4184	3574	3555	3502	4194	4174	4238	3772	4077

COUNTY

79	161	77	161	73	163	73	166	72	165	75	75	73	161	161	165	88	158
146	417	145	422	150	414	147	417	146	411	144	144	141	415	412	416	163	417
135	180	142	176	138	179	129	186	132	179	125	122	128	180	183	179	135	188
77	70	80	68	82	62	77	66	80	62	77	73	74	64	66	64	83	57
170	248	168	245	173	244	167	253	170	251	165	164	163	247	249	249	165	270
149	92	146	94	148	90	149	90	151	89	147	147	145	90	93	94	148	102
144	105	149	103	145	102	140	104	145	100	147	147	146	97	98	98	133	119
188	143	201	140	195	136	181	157	187	139	198	188	188	138	139	141	193	163
216	149	218	149	211	151	208	152	215	151	210	211	210	151	151	149	202	161
256	467	279	448	254	460	251	468	263	449	254	251	249	457	457	456	271	459
272	383	291	370	278	370	270	383	278	370	272	276	273	376	373	378	267	399
203	53	208	52	204	49	197	57	204	49	205	222	201	28	30	30	200	67
319	80	325	74	320	76	319	79	320	77	323	320	323	76	78	77	320	84
170	38	170	38	169	37	172	36	173	37	168	168	169	33	34	32	178	39
149	108	150	108	151	107	152	105	149	107	148	147	148	108	109	108	143	118
250	133	256	126	249	129	248	136	254	127	246	250	246	130	127	130	241	152
126	21	128	22	129	21	129	21	130	19	129	129	128	20	20	20	124	34
353	141	358	137	353	144	347	142	352	141	348	351	345	141	135	143	347	159
61	54	57	58	57	58	55	60	65	52	58	56	56	54	55	54	62	58
3463	3043	3548	2991	3479	2992	3411	3078	3486	2975	3439	3441	3406	2966	2970	2983	3463	3204

FOURTH DISTRICT

MITCHELL

PRECINCTS	President		United States Senator					Governor		Lieutenant Governor		Secretary of State	
	Roosevelt Dem.	London Rep.	Herring Dem.	Gillette Dem.	Dickinson Rep.	Halden Rep.	Kraschel Dem.	Wilson Rep.	Valentine Dem.	Edson Rep.	Mrs. Miller Dem.	Mrs. Wood Rep.	
Burr Oak	129	77	101	92	84	74	94	89	82	83	106	78	
Cedar	195	130	171	170	132	122	161	130	159	121	194	116	
Douglas	202	72	170	172	90	76	179	83	169	80	195	72	
East Lincoln	64	53	64	55	58	55	60	53	55	53	70	45	
Jenkins	226	326	197	184	322	321	188	333	165	333	226	299	
Liberty	156	91	128	120	110	105	130	118	124	106	149	88	
Mitchell	191	97	156	159	101	90	160	100	156	93	172	88	
Newburg	201	69	175	167	73	64	161	82	150	73	192	55	
Osage Township	88	56	74	72	53	48	78	54	72	49	84	45	
Osage—1st Ward	117	220	92	85	214	205	86	224	83	205	113	191	
2nd Ward	129	264	107	115	255	243	95	277	90	265	149	220	
3rd Ward	197	265	166	172	257	239	164	257	154	247	203	225	
4th Ward	133	233	112	121	234	215	111	238	104	234	143	211	
Otranto	142	114	104	107	106	102	94	127	80	125	120	102	
Rock	177	59	142	116	61	64	132	65	109	61	149	48	
Stacyville	466	55	424	425	82	58	441	58	428	53	453	48	
St. Ansgar	360	307	280	282	321	294	303	314	278	296	349	266	
Union	137	59	117	104	63	59	110	70	100	63	121	54	
Wayne	202	120	177	165	114	106	166	120	165	112	183	104	
West Lincoln	98	98	80	79	109	104	75	107	77	108	98	96	
Total	3610	2765	3037	2962	2839	2644	2988	2899	2800	2760	3469	2451	

WINNESHIEK

Bloomfield	207	133	194	198	136	132	200	137	191	133	228	119
Bluffton	197	61	203	193	63	19	210	54	197	54	215	52
Burr Oak	161	106	149	146	110	107	145	114	141	111	151	105
Calmar—1st Precinct	434	214	393	391	229	203	388	224	384	202	435	191
2nd Precinct	323	48	268	264	63	44	269	56	266	42	295	31
Canoe	172	126	163	159	133	124	163	128	155	127	165	126
Decorah—1st Ward	257	422	218	227	432	410	219	435	216	423	275	386
2nd Ward	162	252	129	134	264	248	137	254	136	247	174	216
3rd Ward	186	258	150	161	272	248	159	270	153	258	187	240
4th Ward	299	514	238	256	536	499	244	530	249	504	326	452
5th Ward	131	245	96	92	251	244	84	261	86	250	124	231
Decorah Township	241	189	201	201	195	195	204	193	190	202	230	190
Frankville	226	161	195	193	173	169	198	176	189	172	219	158
Fremont	106	137	101	99	140	134	102	133	99	132	102	134
Glenwood	181	138	143	136	156	137	138	145	132	138	158	130
Hesper	162	141	140	132	148	140	139	145	138	135	149	130
Highland	138	156	94	78	171	175	80	183	78	184	96	171
Jackson	281	35	256	257	44	32	254	42	251	36	259	35
Lincoln	190	240	168	159	241	221	165	236	155	226	173	220
Madison	145	130	118	102	123	125	107	120	101	115	129	108
Military	471	266	426	422	287	259	420	295	412	270	464	249
Orleans	123	103	114	111	109	109	110	116	106	109	115	109
Pleasant	171	161	148	133	155	150	140	149	136	147	153	145
Springfield	210	158	175	169	173	165	172	172	171	168	188	157
Summer	287	40	277	264	40	36	268	37	265	29	269	40
Washington—1st Precinct	199	9	208	197	12	10	209	10	198	6	215	6
2nd Precinct	320	46	300	300	61	45	310	50	306	40	318	45
Total	5980	4489	5265	5174	4717	4380	5234	4665	5101	4460	5812	4176

WORTH

Barton	154	51	132	122	57	47	127	61	124	54	145	40
Bristol	238	127	216	194	128	117	203	133	188	115	234	100
Brookfield	180	71	150	139	72	65	145	68	131	63	155	61
Danville	222	126	183	176	138	124	182	138	175	129	212	117
Deer Creek	121	63	92	96	71	62	99	67	100	65	113	54
Fertile	220	161	151	152	171	167	154	170	134	164	203	147
Grove	465	557	379	368	555	513	373	566	355	546	423	496
Hartland	114	79	102	80	74	70	88	80	73	77	101	68
Kensett	249	186	196	177	199	187	182	197	168	195	213	170
Lincoln	569	379	472	468	412	386	473	411	456	394	572	328
Silver Lake	149	81	134	119	83	80	119	92	113	86	130	83
Union	295	83	240	238	99	85	243	87	228	85	279	71
Total	2976	1964	2447	2329	2059	1903	2388	2070	2245	1973	2780	1735

COUNTY

Auditor of State		Treasurer of State		Attorney General		Sec'y of Agriculture		R. R. Commissioner		Judges of the Supreme Court					Congressmen		
Storms Dem.	Hanson Rep.	Wegman Dem.	Williams Rep.	Mitchell Dem.	Davidson Rep.	Curran Dem.	Benson Rep.	Conway Dem.	McCaughan Rep.	Mitchell Dem.	Sager Dem.	Sutger Dem.	Albert Rep.	Bliss Rep.	Garfield Rep.	Biermann Dem.	Talle Rep.
93	82	95	80	88	76	85	86	87	78	85	85	84	86	85	85	101	81
157	125	159	122	160	119	144	132	144	121	153	148	149	119	121	121	169	125
163	84	180	79	172	75	162	85	172	77	175	169	164	77	82	82	161	85
58	52	58	52	56	53	51	59	56	52	55	52	51	52	53	54	49	59
172	331	186	324	173	325	169	336	171	325	169	168	168	326	326	327	188	335
126	107	133	100	130	101	125	107	131	97	124	125	124	101	103	103	133	105
147	96	159	90	158	94	147	108	151	90	151	151	150	90	91	90	169	94
152	72	157	68	156	70	147	83	152	67	147	144	145	69	74	68	169	73
70	49	67	52	70	47	63	59	69	48	68	67	66	46	48	46	70	54
83	207	86	206	87	201	82	210	92	199	82	79	79	207	211	211	92	211
97	257	101	252	98	248	89	261	105	243	94	95	92	247	259	253	121	249
161	244	169	246	165	236	156	249	166	237	157	152	153	235	241	237	183	233
107	230	112	224	110	227	106	231	111	219	106	103	102	222	230	224	134	206
91	111	94	108	88	107	74	124	91	108	84	78	82	106	117	110	106	119
107	62	110	59	105	56	94	73	100	55	94	91	90	60	67	66	137	64
422	51	443	48	431	48	432	55	431	48	441	405	400	46	48	47	439	58
277	297	278	290	283	291	264	312	267	291	265	262	256	297	299	296	311	316
101	62	113	58	105	60	92	71	101	59	99	97	100	59	61	62	114	58
162	108	163	102	163	106	154	112	168	108	157	152	154	107	110	109	171	115
81	106	87	101	88	100	77	111	82	101	76	77	75	108	109	108	85	101
2827	2733	2950	2661	2886	2640	2713	2864	2847	2623	2782	2700	2684	2660	2735	2699	3102	2741

COUNTY

200	127	201	128	196	127	193	137	196	125	194	193	191	128	128	130	188	136
200	52	199	52	195	53	196	60	194	59	190	35	21	21	21	21	186	79
141	110	147	108	145	107	139	111	138	109	140	139	139	107	107	106	159	108
391	204	405	205	393	202	388	198	395	199	383	386	384	195	200	202	415	231
262	38	271	39	261	41	261	42	265	34	262	260	259	38	41	38	306	43
156	128	161	125	156	127	155	127	160	123	157	156	156	125	125	125	159	136
228	418	240	403	228	416	224	421	231	410	222	221	219	411	411	410	296	376
146	229	155	229	144	233	132	247	139	235	142	141	140	234	234	235	183	223
161	251	172	243	162	252	145	269	157	250	155	152	150	250	247	248	208	234
258	496	277	485	256	493	250	504	263	476	255	251	253	485	488	487	338	469
97	240	105	240	98	231	87	246	96	237	95	96	93	234	236	241	114	252
197	199	203	197	194	197	192	211	200	196	194	192	191	197	192	196	220	206
186	174	192	173	192	171	188	172	191	168	188	189	188	171	169	170	199	169
94	137	97	132	94	132	93	140	96	131	96	95	95	131	131	131	86	146
133	146	139	143	136	140	127	155	135	140	135	131	130	142	144	146	142	153
136	143	138	132	135	144	130	147	134	144	133	128	129	133	135	133	146	150
78	184	80	180	79	181	66	196	77	179	73	72	73	178	179	180	101	169
252	33	258	33	251	33	249	34	251	33	250	248	248	33	34	33	271	39
151	231	166	221	157	224	148	237	156	223	150	150	148	219	216	221	165	248
102	121	108	118	100	116	92	121	99	117	98	95	95	121	123	123	111	157
416	269	452	248	422	258	416	273	414	264	419	412	412	258	261	260	432	289
107	111	108	111	106	111	104	116	106	110	105	106	105	112	111	111	108	117
136	147	142	149	143	150	133	153	134	153	133	130	132	150	157	154	151	165
164	173	171	165	166	168	163	173	167	170	172	167	163	165	168	167	172	175
267	32	270	33	262	36	262	37	263	34	265	261	260	36	33	32	281	45
199	6	211	197	6	195	8	199	7	191	186	182	5	5	5	190	24
305	39	316	39	305	42	303	44	305	40	303	301	301	39	40	43	316	53
5163	4438	5384	4331	5173	4391	5031	4579	5161	4366	5100	4893	4836	4318	4315	4327	5643	4592

COUNTY

123	52	131	48	122	52	120	62	117	53	120	114	116	53	56	53	133	49
187	119	191	111	191	104	177	131	179	106	174	163	167	107	109	114	208	143
126	65	128	58	121	62	109	88	120	62	123	114	115	59	65	63	142	79
180	127	189	117	190	117	171	137	178	121	175	169	171	121	121	118	190	131
96	65	96	66	102	58	91	72	98	62	98	91	93	64	71	67	100	65
130	179	146	160	143	163	122	192	127	168	126	119	116	163	179	175	163	190
362	540	375	517	373	514	348	557	353	526	357	353	333	523	527	520	413	542
74	77	78	74	79	76	69	88	72	72	74	71	70	69	70	70	85	86
169	191	176	186	178	181	164	206	173	183	173	164	168	182	188	183	185	200
463	396	464	391	483	380	449	415	458	383	457	446	449	381	396	372	470	419
115	84	113	85	114	84	111	90	113	84	115	110	109	81	86	85	107	96
232	87	242	76	236	72	216	88	219	79	223	214	212	80	84	87	256	87
2257	1982	2329	1889	2332	1863	2147	2126	2207	1899	2215	2128	2119	1883	1952	1907	2452	2087

FIFTH DISTRICT

APPANOOSE

PRECINCTS	President		United States Senator					Governor		Lieutenant Governor		Secretary of State	
	Roosevelt Dem.	Landon Rep.	Herring Dem.	Gillette Dem.	Dickinson Rep.	Halden Rep.	Kraschel Dem.	Wilson Rep.	Valentine Dem.	Edson Rep.	Mrs. Miller Dem.	Mrs. Wood Rep.	
Bellair Township—Brazil Precinct...	200	88	179	158	90	93	159	102	186	72	176	83	
Bellair Township—Numa Precinct...	215	133	191	177	145	144	170	167	210	125	203	127	
Caldwell	319	262	303	281	258	258	294	256	321	235	304	252	
Centerville—1st Ward, 1st Precinct...	288	330	255	231	338	352	260	341	319	291	293	308	
1st Ward, 2nd Precinct...	473	499	412	390	506	516	407	515	495	447	471	463	
2nd Ward, 1st Precinct...	352	380	312	292	386	409	314	391	386	332	355	362	
2nd Ward, 2nd Precinct...	190	328	177	170	328	336	189	323	235	279	204	309	
3rd Ward, 1st Precinct...	453	158	397	373	179	179	384	194	436	149	412	160	
3rd Ward, 2nd Precinct...	385	393	358	315	361	425	338	420	400	362	383	361	
Chariton	89	107	89	79	95	105	89	101	106	83	97	92	
Douglas	74	84	77	67	82	90	66	89	80	77	74	82	
Franklin	103	106	92	82	103	115	89	113	102	103	92	113	
Independence	96	141	94	85	137	145	87	143	89	131	95	136	
Johns	208	204	204	173	190	202	193	191	224	165	199	184	
Lincoln	166	107	156	143	102	110	146	116	153	101	159	112	
Mystic—1st Ward	107	52	88	77	55	53	82	60	94	44	88	48	
2nd Ward	269	162	232	206	169	186	195	207	248	150	236	161	
3rd Ward	246	67	214	204	86	90	198	109	224	74	219	73	
Pleasant	386	380	367	339	371	381	352	391	385	355	366	370	
Sharon	90	79	81	70	79	82	75	86	84	77	81	75	
Taylor	274	345	259	235	347	374	244	361	271	324	267	337	
Udell Township—Udell Precinct...	100	89	94	87	88	86	89	86	104	73	103	79	
Udell Township—Unionville Precinct...	105	114	98	100	112	119	96	116	111	101	106	106	
Union	75	69	76	65	67	72	71	68	76	63	71	66	
Vermillion	210	157	202	178	143	151	191	146	223	124	200	134	
Walnut Township—Clarkdale Precinct	71	30	56	47	34	38	42	47	61	31	55	35	
Walnut Township—Rathbun Precinct...	198	43	175	150	48	58	146	71	191	39	173	47	
Walnut City	82	95	77	73	92	95	73	99	82	87	79	90	
Washington	555	374	540	519	373	393	517	386	556	364	557	357	
Wells	220	135	278	201	128	139	213	127	218	124	217	129	
Total	6599	5511	6133	5567	5492	5796	5769	5822	6670	4982	6335	5251	

CLARKE

Doyle	153	105	148	135	98	101	152	94	133	94	146	98
Franklin	100	120	91	87	121	124	94	118	91	118	99	113
Fremont	119	108	102	87	120	120	103	121	94	112	102	114
Green Bay	119	97	100	85	102	108	106	103	97	100	107	99
Jackson	206	206	148	135	208	221	149	212	138	208	151	207
Knox	125	126	104	83	131	126	100	131	93	117	107	123
Liberty	114	125	104	96	128	128	104	128	98	122	111	120
Madison	134	72	129	115	72	72	128	68	121	70	126	70
Osceola Township	131	131	113	101	139	130	113	134	107	123	120	125
Osceola—1st Ward	325	331	285	257	349	332	286	347	269	329	312	320
2nd Ward	211	253	184	170	270	262	199	248	184	247	208	249
3rd Ward	307	393	269	244	405	397	268	391	254	370	301	366
Troy	355	299	314	289	303	298	317	306	286	283	333	284
Ward	125	112	111	104	117	112	110	119	104	111	107	122
Washington	135	93	124	111	88	90	117	94	115	84	126	84
Total	2613	2571	2326	2099	2651	2621	2346	2614	2184	2488	2456	2494

DAVIS

Bloomfield—1st Ward	237	232	206	190	242	232	205	235	230	210	237	210
2nd Ward	321	309	283	277	321	300	298	301	320	275	346	252
3rd Ward	276	221	238	231	234	225	251	217	270	198	282	187
Cleveland	204	171	195	181	176	164	191	174	198	159	197	166
Drakesville	130	115	100	81	129	124	100	125	102	115	118	112
Fabins	155	142	149	144	137	138	146	137	153	129	152	133
Fox River	124	112	106	89	105	109	102	105	115	96	113	101
Grove	145	172	131	119	161	163	128	160	116	154	138	141
Lick Creek	265	168	242	222	164	156	232	161	240	145	244	154
Marion	121	113	114	106	115	107	107	109	118	103	117	106
Perry	152	91	131	131	93	81	129	93	135	82	138	88
Prairie	224	172	194	181	182	182	189	185	204	167	223	159
Roscoe	90	74	94	81	69	73	93	70	92	66	94	70
Salt Creek	144	119	139	124	115	108	133	113	132	107	135	108
Soap Creek	157	141	154	136	133	134	152	135	162	121	160	129
Union	241	142	230	199	132	127	218	137	227	116	235	120
West Grove	212	143	202	181	143	155	202	139	203	131	211	138
Wyacondah	265	178	253	244	169	163	243	174	251	158	252	164
Total	3463	2815	3161	2917	2820	2741	3119	2770	3268	2532	3392	2538

COUNTY

Auditor of State		Treasurer of State		Attorney General		Sec'y of Agriculture		R. R. Commissioner		Judges of the Supreme Court						Congressmen	
Storms Dem.	Hanson Rep.	Wegman Dem.	Williams Rep.	Mitchell Dem.	Davidson Rep.	Curran Dem.	Benson Rep.	Conway Dem.	McCaughan Rep.	Mitchell Dem.	Sager Dem.	Stiger Dem.	Albert Rep.	Bliss Rep.	Garfield Rep.	Baldridge Dem.	Thurston Rep.
164	85	156	83	162	80	162	82	166	77	159	144	140	82	80	83	152	101
187	139	181	142	188	138	190	134	182	140	185	184	185	139	137	138	159	166
294	252	297	247	298	249	296	244	295	246	290	287	288	246	243	243	297	255
252	336	262	323	254	328	254	323	259	316	253	245	246	324	331	330	234	353
418	483	418	483	421	478	420	472	405	481	412	411	409	472	464	471	391	512
323	374	321	371	324	377	319	373	314	379	310	311	309	379	376	381	302	400
179	326	180	321	181	320	176	319	175	322	181	175	170	319	320	324	167	327
393	171	394	164	397	168	389	167	391	167	392	389	386	167	161	168	354	213
357	392	359	385	350	376	350	388	353	387	351	348	347	380	379	382	316	430
87	98	87	96	88	95	89	96	89	94	90	88	89	91	93	91	90	98
70	81	69	84	70	81	69	80	69	78	69	69	69	80	79	78	79	77
89	112	90	112	89	112	88	113	89	113	88	86	85	110	110	110	84	120
89	139	89	138	91	136	88	137	89	134	88	88	84	135	135	136	86	142
182	197	182	193	186	191	180	192	181	192	184	180	178	183	185	190	188	200
153	110	154	107	152	109	156	104	154	104	147	146	145	105	105	105	139	124
88	47	88	52	89	46	85	46	87	45	85	82	84	45	45	47	79	58
212	176	219	166	212	167	215	162	216	164	218	215	214	165	164	160	192	214
211	82	216	76	212	77	212	78	208	78	213	211	209	77	78	75	196	97
356	374	354	374	353	373	360	364	350	370	355	352	354	366	364	366	331	412
78	79	74	80	77	77	75	78	70	82	75	77	76	78	78	80	76	89
251	342	249	343	256	333	252	338	248	338	250	243	251	335	338	339	251	357
91	78	90	81	88	80	89	77	88	78	89	88	87	78	78	78	85	93
104	106	100	110	103	104	103	105	101	108	103	100	99	104	107	107	106	108
73	64	71	65	73	65	70	65	69	65	69	68	68	64	62	62	69	71
186	144	191	139	191	137	194	135	193	135	193	188	189	132	136	133	184	144
53	35	52	32	54	34	51	34	53	34	54	53	53	33	31	31	44	50
152	56	156	59	166	49	159	49	159	53	161	157	153	51	51	51	125	87
74	93	74	94	74	94	74	92	72	92	73	72	73	95	94	93	79	90
542	359	533	375	518	383	522	379	526	373	520	515	514	376	377	380	518	400
212	125	209	128	212	127	211	127	209	131	212	209	210	126	128	125	212	131
5920	5455	5915	5423	5929	5384	5898	5353	5860	5376	5869	5781	5764	5337	5331	5357	5585	5919

COUNTY

129	101	133	98	126	104	127	99	126	97	125	125	124	98	98	97	149	95
92	117	88	121	87	120	89	117	92	114	87	87	87	118	118	118	94	127
101	112	96	114	89	113	94	109	90	108	87	88	86	110	107	110	105	119
96	101	100	103	96	99	94	103	94	101	95	94	89	102	99	105	95	114
145	204	143	207	135	210	138	207	137	205	136	134	133	204	206	204	148	215
96	123	93	120	90	122	92	117	92	117	93	93	92	117	114	114	114	121
99	122	100	122	98	120	100	121	101	119	97	96	95	123	118	120	112	124
118	69	116	71	117	69	119	66	117	68	114	114	114	71	70	68	119	79
106	128	106	124	104	125	100	126	105	119	103	97	97	122	125	126	123	135
283	321	285	326	266	327	271	323	272	322	264	258	259	322	320	319	280	361
192	245	191	247	175	253	175	252	180	249	176	176	176	243	246	248	191	277
262	373	257	382	253	379	244	386	252	373	241	232	231	377	378	380	250	441
309	282	306	289	297	285	291	290	286	286	281	278	277	289	289	291	312	330
108	113	104	116	99	116	103	116	99	113	98	97	94	109	110	113	121	110
114	87	113	83	115	84	110	85	113	81	111	108	110	79	80	80	117	90
2250	2498	2231	2423	2147	2526	2147	2517	2156	2472	2108	2077	2064	2484	2478	2493	2330	2738

COUNTY

208	217	207	214	200	218	205	213	195	216	194	191	187	218	212	214	228	232
313	275	294	282	287	284	290	284	282	287	281	280	279	285	286	284	311	311
252	202	245	200	239	206	243	199	234	200	238	231	228	197	201	201	255	234
194	162	186	163	182	164	191	161	188	160	186	186	186	162	161	169	193	182
92	119	81	124	82	125	87	106	76	119	78	77	76	119	116	115	82	151
150	134	143	139	144	136	146	133	144	135	144	142	142	135	133	135	141	151
99	98	97	100	91	104	96	98	91	103	88	87	85	100	101	101	103	116
114	154	121	157	125	153	123	154	116	155	121	116	117	154	154	154	117	183
227	152	225	154	224	149	223	151	219	151	219	221	224	152	149	150	221	198
108	106	111	104	109	104	110	103	106	105	109	105	106	104	106	105	104	124
130	81	129	84	129	80	127	84	129	80	130	127	127	76	75	78	120	120
204	161	194	165	191	158	189	168	187	167	185	185	185	172	169	167	191	186
85	69	82	67	83	69	86	69	78	71	76	75	75	69	70	70	81	80
128	108	123	110	126	106	127	107	122	108	125	125	121	104	102	105	130	120
148	131	145	129	145	128	147	129	145	126	145	144	140	128	125	128	139	150
221	116	218	119	213	117	208	115	207	113	212	206	206	119	117	119	214	147
205	135	198	137	195	139	192	145	191	142	191	192	191	137	138	136	180	171
246	165	245	159	246	163	245	163	246	165	245	240	236	162	164	164	248	188
3124	2585	3044	2607	3011	2603	3035	2582	2956	2603	2967	2930	2911	2593	2579	2595	3058	3044

FIFTH DISTRICT

DECATUR

PRECINCTS	President		United States Senator					Governor		Lieutenant Governor		Secretary of State	
	Roosevelt Dem.	Landon Rep.	Herring Dem.	Gillette Dem.	Dickinson Rep.	Halden Rep.	Kraschel Dem.	Wilson Rep.	Valentine Dem.	Edson Rep.	Mrs. Miller Dem.	Mrs. Wood Rep.	
Bloomington.....	118	92	114	101	92	100	105	101	103	97	106	97	
Burrell—Davis City.....	184	104	170	149	106	107	165	102	152	93	167	96	
Burrell—Terre Haute.....	74	53	65	61	54	52	65	53	61	49	63	54	
Center.....	173	160	158	142	159	160	148	161	142	151	154	154	
Decatur.....	179	183	171	156	180	176	152	188	146	186	168	178	
Eden.....	181	135	164	130	135	130	166	131	145	129	154	125	
Fayette.....	113	65	108	103	65	66	108	67	108	62	112	61	
Franklin.....	158	215	147	130	203	206	138	217	137	195	149	194	
Garden Grove.....	202	240	186	175	238	236	190	230	186	222	213	208	
Garden Grove—Le Roy.....	144	68	128	123	78	75	133	74	126	72	137	69	
Grand River.....	89	99	84	74	101	100	88	100	78	99	80	103	
Hamilton.....	149	155	128	110	152	152	117	164	116	150	125	151	
High Point.....	154	105	150	143	105	100	145	107	142	99	150	100	
Lamoni—1st.....	189	182	165	160	188	196	165	197	160	192	185	174	
Lamoni—2nd.....	288	229	253	248	240	238	245	250	252	238	277	223	
Leon—1st Ward.....	238	190	215	194	192	190	215	193	214	175	221	182	
2nd Ward.....	189	162	176	169	175	174	172	170	173	167	178	159	
3rd Ward.....	329	253	287	254	254	249	274	265	267	230	297	224	
Long Creek.....	250	190	237	211	179	185	228	196	214	181	242	170	
Morgan.....	90	74	86	75	67	71	80	73	70	72	74	76	
New Buda.....	194	83	176	145	90	86	172	95	159	85	167	85	
Richland.....	299	211	277	256	221	202	276	212	259	209	291	197	
Woodland.....	147	79	132	117	79	80	130	79	128	71	132	71	
Total.....	4131	3327	3777	3426	3353	3331	3677	3425	3538	3224	3842	3151	

JASPER

Baxter.....	279	196	248	252	175	188	263	198	248	187	267	181
Buena Vista.....	243	141	216	207	152	141	211	156	206	141	233	135
Clear Creek.....	180	113	147	147	129	125	144	135	146	125	164	121
Colfax—1st Ward.....	312	156	271	275	176	168	273	174	271	168	292	159
2nd Ward.....	214	157	194	185	158	168	190	171	189	163	200	157
3rd Ward.....	335	85	293	293	99	97	293	115	288	97	301	93
Des Moines—Vandalia.....	75	41	64	62	50	47	62	52	64	47	66	46
Elk Creek.....	244	115	243	232	117	114	231	117	237	109	256	101
Fairview.....	287	172	255	254	182	176	253	182	245	177	266	179
Hickory Grove.....	145	93	122	112	98	101	111	116	111	105	133	93
Ira—Independence.....	49	43	41	45	46	45	44	46	45	43	46	44
Ira—Sherman.....	15	13	14	11	13	15	14	12	13	13	14	12
Kellogg.....	391	254	342	337	270	271	334	278	329	270	363	257
Lynnville—Lynn Grove.....	158	138	132	139	148	129	139	143	139	129	150	130
Malaka.....	155	63	139	134	79	72	134	78	135	70	152	69
Mariposa.....	116	88	98	96	91	85	98	95	99	84	110	82
Mingo—Poweshiek.....	112	107	109	109	114	108	106	112	108	106	114	106
Monroe.....	255	301	232	227	305	302	242	307	238	295	260	280
Mound Prairie.....	189	78	160	157	90	82	169	86	167	77	186	73
Newton Township.....	389	231	325	338	268	260	328	260	332	246	387	218
Newton—1st Ward.....	415	204	314	313	228	227	312	228	330	210	356	195
2nd Ward, 1st Precinct.....	466	438	406	399	454	457	405	465	408	446	475	408
2nd Ward, 2nd Precinct.....	380	264	331	326	302	287	327	296	334	277	383	248
3rd Ward, 1st Precinct.....	350	359	302	305	386	385	299	400	304	383	367	334
3rd Ward, 2nd Precinct.....	293	231	234	225	261	259	236	262	233	254	284	197
4th Ward, 1st Precinct.....	476	537	386	380	587	579	387	590	397	571	488	504
4th Ward, 2nd Precinct.....	260	206	228	220	216	213	216	223	221	207	263	184
Palo Alto.....	204	104	188	186	114	115	177	121	188	115	193	116
Poweshiek.....	185	75	164	163	91	79	163	93	160	84	179	77
Prairie City.....	321	447	301	286	453	451	295	454	295	452	321	438
Reasnor.....	102	106	93	89	108	107	94	113	90	106	98	104
Richland.....	123	67	114	111	71	71	102	76	96	74	119	69
Rock Creek.....	156	63	148	137	63	66	142	71	142	64	149	66
Sherman.....	153	53	138	136	62	60	138	62	139	57	140	61
Sully.....	148	75	130	129	80	74	123	85	119	77	145	68
Washington.....	140	61	120	122	70	70	130	66	128	66	140	59
Total.....	8315	5875	7242	7139	6306	6194	7185	6438	7194	6095	8060	5664

COUNTY

Auditor of State		Treasurer of State		Attorney General		Sec'y of Agriculture		R. R. Commissioner		Judges of the Supreme Court						Congressmen	
Storms Dem.	Hanson Rep.	Wegman Dem.	Williams Rep.	Mitchell Dem.	Davidson Rep.	Curran Dem.	Benson Rep.	Conway Dem.	McCaughan Rep.	Mitchell Dem.	Sager Dem.	Stiger Dem.	Albert Rep.	Bliss Rep.	Garfield Rep.	Baldridge Dem.	Thurston Rep.
101	98	105	96	101	96	107	95	103	95	100	99	99	96	94	95	96	108
156	100	155	100	152	105	150	105	152	100	148	149	148	100	99	102	149	117
61	52	63	52	65	49	63	51	63	50	64	63	60	51	49	51	62	56
145	152	143	156	140	155	136	154	135	157	141	136	135	154	156	155	131	173
157	178	149	182	157	175	149	183	150	179	147	145	144	180	180	180	143	198
148	133	146	131	145	133	135	137	146	129	140	142	134	127	121	130	153	158
106	62	106	63	105	62	105	63	105	62	104	103	105	63	64	63	103	68
141	197	141	200	137	198	138	194	136	192	132	127	136	196	192	196	127	226
188	223	198	221	186	225	186	224	184	225	188	184	182	223	222	226	177	245
131	74	132	70	132	74	128	71	133	70	129	129	127	71	69	70	116	89
85	96	78	101	76	103	80	98	73	101	78	78	76	97	96	98	73	108
122	148	122	147	117	148	119	150	115	152	117	115	114	148	147	150	102	173
146	98	147	99	144	97	143	99	143	96	138	138	137	101	101	101	134	114
166	186	169	183	170	183	165	181	165	177	162	163	160	180	181	181	147	214
252	239	253	238	252	241	254	238	257	235	253	250	246	237	237	242	232	264
223	170	213	178	212	177	214	175	216	174	211	208	211	176	175	174	177	222
179	170	181	161	181	159	179	163	179	158	174	165	168	165	168	169	160	182
276	229	282	234	275	229	262	232	270	226	264	264	263	232	232	231	242	283
218	178	225	177	216	178	219	182	216	179	221	213	215	176	177	177	220	202
82	68	70	74	68	74	73	71	70	73	72	71	71	73	72	73	74	79
162	84	162	87	161	84	155	91	153	91	156	154	149	86	84	85	138	121
270	196	275	197	266	199	269	196	265	195	261	259	257	201	195	199	256	235
140	69	133	75	122	77	121	75	124	75	120	117	115	79	77	80	117	94
3655	3200	3648	3222	3580	3221	3550	3228	3553	3189	3520	3472	3452	3212	3188	3228	3329	3729

COUNTY

250	187	254	186	255	181	250	190	253	186	251	252	251	187	187	191	250	200
214	140	211	140	205	139	209	143	203	143	205	203	204	141	143	143	197	160
155	121	149	127	149	130	144	133	139	132	147	143	138	117	124	127	139	134
286	160	279	166	286	160	278	165	279	168	279	272	278	164	169	165	277	171
197	159	189	161	192	159	186	164	185	166	190	190	191	159	158	156	188	167
293	93	296	100	297	92	299	94	297	93	297	295	295	93	94	94	286	109
66	48	66	45	67	44	64	46	65	46	65	65	65	44	44	44	65	46
248	102	247	104	242	103	238	108	242	104	238	234	234	106	107	106	238	123
251	176	249	179	249	176	248	175	247	177	251	246	248	176	178	177	246	191
124	94	117	97	113	100	116	97	114	96	112	112	118	98	98	92	111	103
44	46	43	47	45	45	45	46	45	45	43	42	41	49	49	49	42	49
14	12	13	12	12	13	12	13	12	13	12	12	9	13	13	16	11	17
343	262	348	257	339	261	333	273	333	263	335	334	330	258	257	254	333	268
142	128	146	129	144	127	141	129	141	126	143	138	142	127	131	130	135	143
142	70	137	75	138	68	133	73	132	73	130	135	132	73	71	74	120	81
99	85	104	83	100	83	96	81	95	83	94	95	95	85	81	79	93	87
110	106	108	110	110	108	106	110	109	105	108	107	108	110	107	107	108	112
246	284	243	288	236	292	234	297	235	294	239	239	235	287	285	289	225	306
172	78	167	81	167	79	165	82	165	79	166	164	166	80	82	81	154	98
353	230	348	238	352	237	335	259	342	239	329	334	337	242	242	247	329	261
340	206	331	208	328	205	326	209	332	202	328	328	323	202	203	207	331	221
437	426	421	431	425	438	408	432	415	430	404	410	415	438	430	432	395	467
344	271	344	276	343	273	333	283	338	274	342	332	326	266	268	272	328	292
330	356	317	376	323	373	319	370	314	369	319	309	312	364	367	366	293	393
255	243	256	340	250	239	243	245	246	240	252	254	265	237	240	241	234	270
429	551	396	572	406	559	404	558	417	547	412	397	398	537	535	545	372	601
241	195	241	195	239	191	236	196	239	191	237	235	248	191	195	192	231	213
190	109	189	111	181	111	190	108	191	107	194	191	192	108	111	109	197	112
173	77	168	81	169	78	168	77	168	78	171	167	166	74	76	79	161	87
307	437	292	449	299	447	301	442	292	440	286	281	281	442	442	446	292	455
94	107	94	100	90	102	90	105	92	102	91	91	92	105	104	102	93	107
103	73	104	75	101	70	100	73	100	70	102	96	98	73	72	76	99	79
142	65	144	62	138	64	141	62	143	62	140	142	139	65	65	66	138	77
138	61	139	60	137	60	139	58	133	61	139	138	137	55	55	55	138	61
128	69	136	71	128	71	129	72	124	72	125	126	124	72	71	72	124	77
129	66	129	67	128	67	128	68	125	68	127	124	125	67	68	69	120	72
7529	5893	7415	6099	7383	5945	7287	6036	7302	5944	7303	7233	7258	5905	5922	5950	7093	6410

FIFTH DISTRICT

KEOKUK

PRECINCTS	President		United States Senator				Governor		Lieutenant Governor		Secretary of State	
	Roosevelt Dem.	Landon Rep.	Herring Dem.	Gillette Dem.	Dickinson Rep.	Halden Rep.	Kraschel Dem.	Wilson Rep.	Valentine Dem.	Edson Rep.	Mrs. Miller Dem.	Mrs. Wood Rep.
Adams	208	233	192	185	238	233	185	245	183	233	226	216
Benton	444	275	414	400	279	276	410	279	403	275	425	259
Clear Creek	188	39	175	157	46	37	171	40	160	34	179	47
East English River	117	250	98	97	250	243	96	251	91	243	120	231
West English River	95	111	71	74	123	118	73	126	67	121	94	109
Jackson	259	230	238	233	230	222	225	246	227	222	253	213
East Lafayette	330	364	313	296	367	356	302	376	295	355	353	321
West Lafayette	262	52	256	259	56	49	254	56	258	51	263	51
East Lancaster	101	62	94	80	64	66	87	68	83	60	100	59
West Lancaster	188	87	178	166	81	78	174	78	165	77	177	79
Liberty	245	138	219	205	141	134	201	164	204	136	248	118
North Plank	116	68	115	92	69	74	109	74	107	73	111	72
South Plank	124	63	123	115	67	63	120	64	114	59	123	65
Prairie	148	277	134	130	276	276	123	290	126	281	149	267
Richland	238	425	213	207	427	417	224	420	208	418	248	402
Sigourney Township	115	42	106	102	44	46	106	49	106	43	108	48
Sigourney—1st Ward	175	217	165	158	217	222	169	221	165	213	183	212
2nd Ward	131	165	113	105	169	167	113	168	110	161	137	148
3rd Ward	265	239	232	230	241	230	246	237	233	234	260	218
4th Ward	143	147	121	121	156	150	123	153	124	148	140	139
Steady Run	212	165	196	189	176	170	184	178	190	165	212	153
Van Buren	171	124	165	154	124	127	155	132	155	122	169	126
Warren	369	199	342	318	199	198	336	202	331	195	354	203
Washington	224	138	211	198	138	149	194	156	192	143	221	142
What Cheer	294	381	252	251	391	384	254	394	261	376	289	356
Total	5162	4491	4736	4522	4569	4485	4634	4667	4558	4438	5142	4254

LUCAS

Chariton—1st Ward	510	329	435	404	340	387	433	360	441	329	490	307
2nd Ward	648	472	524	463	518	594	527	519	525	482	587	460
3rd Ward	494	541	414	385	553	606	423	571	437	520	494	505
Benton Township	150	106	137	112	122	140	140	112	129	112	146	109
Cedar	122	133	108	105	131	134	102	135	100	126	114	128
English	368	234	308	264	233	276	277	275	311	230	319	231
Jackson	260	206	233	211	198	212	232	206	219	186	242	192
Liberty	138	101	129	107	94	100	124	94	110	89	117	95
Lincoln	181	193	154	148	198	211	156	207	144	191	170	189
Ottercreek	135	136	121	98	133	144	116	143	112	129	127	128
Pleasant	153	171	141	122	174	191	130	180	128	172	137	174
Union	159	179	133	126	185	203	142	182	128	182	158	182
Warren	116	135	107	89	120	144	96	128	101	115	116	114
Washington	222	326	193	180	322	337	185	319	187	297	223	298
White Breast	117	152	105	104	142	147	105	147	97	145	111	139
Total	3773	3414	3242	2918	3463	3826	3188	3578	3169	3305	3551	3251

MAHASKA

Adams	101	121	88	81	121	117	89	119	89	113	96	109
Black Oak	172	76	136	128	80	68	138	72	133	58	149	54
Cedar	317	331	283	270	331	309	291	326	283	307	319	286
East Des Moines	105	61	93	88	61	55	89	60	95	49	97	51
West Des Moines	113	47	101	98	53	45	101	51	96	44	95	43
Garfield	323	219	272	269	207	196	280	213	275	191	294	185
East Harrison	81	77	71	64	73	76	62	79	72	71	74	70
West Harrison	119	86	109	98	82	81	104	90	103	82	109	77
Jefferson	186	98	169	151	93	92	160	100	161	86	167	92
Lincoln	95	103	87	77	98	100	83	102	85	89	89	89
Madison	157	87	138	136	88	75	129	47	132	80	157	70
Monroe	179	118	159	153	113	109	151	122	151	113	154	111
Pleasant Grove	281	140	256	227	133	136	237	150	243	127	277	107
Prairie	458	437	390	369	413	421	372	436	386	404	425	382
Richland	159	92	139	116	77	71	134	81	130	56	158	50
Scott	139	105	125	120	99	96	128	101	122	92	137	91

COUNTY

Auditor of State		Treasurer of State		Attorney General		Sec'y of Agriculture		R. R. Commissioner		Judges of the Supreme Court						Congressmen	
Storms Dem.	Hanson Rep.	Wegman Dem.	Williams Rep.	Mitchell Dem.	Davidson Rep.	Curran Dem.	Benson Rep.	Conway Dem.	McCaughan Rep.	Mitchell Dem.	Sager Dem.	Stiger Dem.	Albert Rep.	Bliss Rep.	Garfield Rep.	Baldridge Dem.	Thurston Rep.
202	226	192	233	194	231	199	228	189	229	197	192	191	227	229	227	176	251
421	263	414	272	414	271	410	271	413	268	413	410	405	271	275	275	402	293
166	37	168	37	168	29	160	32	158	32	160	155	155	30	36	33	149	65
104	236	101	238	100	237	100	236	96	236	99	98	98	236	236	236	95	244
88	107	70	125	76	116	76	120	70	117	70	64	67	114	117	114	63	128
237	223	236	226	205	224	230	227	232	224	228	203	222	219	223	219	224	242
316	345	319	353	311	347	304	346	306	348	305	296	295	348	347	350	292	379
251	60	263	49	258	52	258	53	259	51	260	259	256	50	51	53	252	61
85	61	84	60	84	59	85	58	79	59	78	78	78	57	57	57	80	69
169	77	165	78	167	77	169	72	168	72	166	167	166	77	76	77	161	90
211	128	210	134	213	128	213	123	206	131	208	204	207	129	129	127	193	162
104	77	111	69	102	77	103	76	100	71	103	101	99	75	76	77	101	82
115	62	117	60	117	57	114	59	114	59	115	115	113	57	55	56	107	73
137	273	134	275	132	277	129	279	132	271	131	131	133	274	276	275	132	283
213	412	214	416	215	411	208	411	209	408	210	211	209	406	406	407	196	443
105	45	105	45	104	45	105	44	103	43	105	103	100	45	44	44	99	57
179	202	178	206	170	208	167	211	168	212	169	166	164	207	203	203	165	224
117	159	122	152	110	164	104	164	107	162	104	106	106	162	160	158	99	178
240	228	251	223	236	232	236	230	233	224	229	231	229	235	228	224	223	251
131	144	124	150	124	149	122	146	123	145	118	113	116	148	145	144	117	161
197	162	194	163	190	167	194	164	190	169	192	189	189	169	167	166	188	166
161	122	158	125	155	124	158	122	154	121	160	157	160	118	121	119	144	138
333	201	333	204	327	202	331	203	327	202	330	326	329	197	196	196	331	205
202	137	198	139	204	140	196	141	195	136	197	200	198	140	137	138	189	162
265	368	260	378	262	374	258	379	257	373	260	255	255	378	375	376	266	380
4749	4355	4721	4410	4638	4398	4629	4395	4588	4365	4598	4530	4540	4369	4365	4351	4444	4787

COUNTY

456	317	450	322	447	325	439	327	451	318	437	432	437	315	318	316	400	372
548	459	532	475	518	484	512	477	502	479	507	489	487	471	471	472	481	561
461	514	444	529	435	527	428	427	436	520	418	407	412	526	524	524	382	598
126	116	126	114	126	114	127	111	128	111	122	121	120	116	114	112	127	122
100	128	102	130	99	129	99	130	97	127	99	94	93	126	128	130	103	147
297	223	290	237	289	231	289	237	276	237	278	274	275	236	233	231	262	294
222	197	226	94	222	96	220	195	218	196	219	219	219	190	198	190	188	242
107	92	104	94	103	94	104	93	105	90	103	100	99	85	84	83	105	108
151	184	145	190	144	189	141	188	139	190	140	135	135	178	178	182	152	204
115	127	106	135	110	130	106	130	99	132	100	99	97	129	123	128	98	150
132	174	128	173	124	173	126	166	125	171	126	122	123	169	170	168	116	191
136	183	131	192	130	183	121	183	127	180	125	116	120	183	183	181	121	198
104	113	103	113	100	113	99	113	95	111	93	91	92	115	113	112	105	127
195	301	197	302	190	302	192	295	185	298	184	180	181	299	298	299	162	349
98	144	100	139	97	140	97	137	93	135	93	91	89	136	133	135	102	152
3248	3272	3184	3239	3134	3230	3100	3209	3076	3295	3044	2970	2979	3274	3268	3263	2904	3815

COUNTY

90	107	82	115	88	111	83	116	85	111	85	85	81	113	109	115	77	125
129	55	127	67	115	58	111	58	118	58	114	112	111	63	63	68	103	80
292	309	269	316	275	312	240	347	279	306	271	258	279	313	315	304	266	340
84	56	86	51	82	52	84	52	80	51	77	78	75	54	54	55	80	59
93	46	91	51	97	46	93	47	89	47	86	87	86	45	49	46	83	57
275	192	264	200	265	197	262	191	264	189	263	260	260	182	196	201	251	207
70	70	62	82	64	76	61	76	67	71	62	62	63	74	74	73	61	81
98	82	99	83	102	79	96	83	91	80	93	90	87	78	80	77	85	94
153	91	144	98	149	90	149	92	145	91	145	147	148	85	87	84	130	107
77	98	76	97	72	95	73	99	72	92	68	67	67	98	94	97	67	104
134	78	130	84	137	73	124	82	126	71	127	126	124	72	73	77	116	98
149	110	141	120	139	115	137	111	141	108	142	141	136	105	107	109	132	129
243	124	249	130	239	121	234	130	234	120	236	234	237	122	125	120	233	141
374	404	367	422	370	408	360	407	363	397	365	351	360	400	400	398	364	434
123	58	127	67	124	54	118	61	115	57	124	114	114	52	55	58	103	77
123	91	117	99	115	95	114	95	117	90	115	113	111	91	92	89	108	104

FIFTH DISTRICT

MAHASKA

PRECINCTS	President		United States Senator					Governor		Lieutenant Governor		Secretary of State	
	Roosevelt Dem.	Laundon Rep.	Herring Dem.	Gillette Dem.	Dickinson Rep.	Halden Rep.	Kraschel Dem.	Wilson Rep.	Valentine Dem.	Edson Rep.	Mrs. Miller Dem.	Mrs. Wood Rep.	
Spring Creek.....	163	192	132	130	194	182	119	206	146	177	149	171	
University Park.....	40	149	34	39	144	138	33	153	34	140	41	132	
Union.....	87	131	76	64	116	117	62	118	68	109	88	104	
White Oak.....	279	184	251	224	184	195	249	195	230	183	242	191	
Oskaloosa—1st Ward.....	408	133	331	316	144	129	329	143	330	124	333	129	
2nd Ward, 1st Precinct.....	266	197	210	206	203	193	220	210	230	178	235	174	
2nd Ward, 2nd Precinct.....	348	146	269	262	157	139	263	164	281	118	274	129	
3rd Ward, 1st Precinct.....	239	382	198	195	378	370	201	395	241	335	255	327	
3rd Ward, 2nd Precinct.....	345	369	277	277	371	344	278	388	289	338	292	335	
4th Ward.....	479	757	402	389	748	746	403	761	493	648	527	634	
5th Ward.....	455	432	364	359	451	433	346	478	377	421	434	365	
Total.....	6094	5270	5160	4906	5212	5033	5051	5360	5275	4733	5667	4558	

MONROE

Albia—1st Ward.....	346	418	301	306	406	442	306	434	330	381	346	386
2nd Ward.....	302	265	256	243	271	285	250	287	259	250	270	251
3rd Ward.....	282	254	252	222	263	294	229	288	260	244	297	219
4th Ward.....	438	375	365	378	371	382	362	390	379	345	400	356
Avery.....	97	112	78	89	115	112	82	118	76	111	93	108
Bluff Creek.....	205	180	192	178	175	178	177	186	181	172	192	173
Cedar.....	154	96	151	127	91	94	133	98	129	88	132	97
Franklin.....	112	78	110	94	71	83	104	75	106	65	113	67
Georgetown.....	143	40	130	101	48	58	118	58	120	40	126	49
Hilton.....	126	128	122	120	120	125	120	127	131	112	130	120
Hiteaman.....	268	55	201	159	75	87	177	99	197	61	204	72
Jackson.....	317	71	312	295	76	85	313	71	311	66	316	69
Lockman.....	59	23	49	46	26	28	49	28	49	21	51	21
Mantua.....	65	106	58	49	101	106	52	105	53	99	59	99
Pleasant.....	163	87	158	142	83	82	150	83	150	74	163	71
Troy.....	209	233	187	162	222	249	169	245	173	220	194	216
Union—No. 1.....	468	301	414	391	299	306	400	315	401	285	422	284
Union—No. 2.....	65	29	63	56	30	29	58	32	55	30	60	29
Urbana.....	120	97	109	99	100	102	103	104	108	96	117	92
Wayne—No. 1.....	103	24	98	93	28	31	90	32	90	26	102	20
Wayne—No. 2.....	79	10	70	63	18	15	65	18	66	13	69	13
Wayne—No. 3.....	84	19	75	68	23	26	72	26	73	18	71	25
Total.....	4205	3001	3751	3481	3012	3199	3579	3219	3697	2817	3927	2837

POWESHIEK

Bear Creek.....	556	428	486	470	452	437	484	458	460	429	544	399
Chester.....	153	73	127	128	76	73	117	91	114	79	145	67
Deep River.....	177	312	164	161	306	308	152	316	155	311	172	295
Grant.....	218	158	197	178	154	153	184	171	182	161	213	144
Grinnell—1st Ward.....	354	493	263	271	499	506	249	559	257	526	367	439
2nd Ward.....	298	427	256	240	413	420	230	451	231	429	305	387
3rd Ward.....	228	163	190	179	169	165	187	181	186	161	218	148
4th Ward.....	300	262	261	248	250	249	242	273	238	231	267	242
Jackson.....	551	617	490	479	630	610	466	659	466	628	539	589
Jefferson.....	186	100	163	167	109	97	162	111	162	105	186	87
Lincoln.....	124	154	104	95	158	155	103	172	94	171	131	126
Madison.....	163	60	155	144	62	59	145	72	135	66	158	60
Malcom.....	326	153	290	277	157	162	284	176	285	157	314	145
Pleasant.....	130	142	117	109	138	141	107	150	110	142	135	130
Scott.....	113	72	110	95	70	73	105	69	95	72	117	60
Sheridan.....	142	75	125	110	70	73	110	88	107	74	128	70
Sugar Creek.....	246	88	229	225	95	91	228	98	227	95	249	79
Union.....	127	72	120	113	68	70	110	82	116	72	124	68
Washington.....	150	91	118	115	88	87	114	106	108	100	127	96
Warren.....	203	97	188	183	100	97	185	101	178	95	191	89
Total.....	4745	4037	4163	3987	4064	4026	3964	4384	3906	4104	4630	3720

COUNTY—Continued

Auditor of State		Treasurer of State		Attorney General		Sec'y of Agriculture		R. R. Commissioner		Judges of the Supreme Court						Congressmen	
Storms Dem.	Hanson Rep.	Wegman Dem.	Williams Rep.	Mitchell Dem.	Davidson Rep.	Curran Dem.	Benson Rep.	Conway Dem.	Mc Caughan Rep.	Mitchell Dem.	Sager Dem.	Stiger Dem.	Albert Rep.	Bliss Rep.	Garfield Rep.	Baldridge Dem.	Thurston Rep.
128	174	120	200	123	181	127	173	117	179	119	115	121	176	179	175	114	202
39	134	35	144	35	143	32	142	33	137	38	34	36	139	150	151	33	150
71	108	68	113	67	105	61	114	67	106	63	65	62	108	108	110	66	126
237	190	232	198	235	185	224	195	227	183	224	215	212	187	193	191	204	213
309	131	304	142	312	131	307	126	328	120	310	302	301	121	130	129	279	166
209	188	205	199	209	182	210	179	208	173	202	192	196	174	170	171	191	192
261	129	251	138	254	135	254	129	251	128	242	234	237	131	143	134	238	159
221	337	208	364	203	361	214	356	206	353	197	186	201	360	371	362	199	385
282	335	285	351	279	340	273	331	270	327	260	247	252	340	343	339	265	364
431	705	402	743	414	723	403	719	408	705	408	386	403	708	716	706	374	778
365	406	356	416	356	416	348	409	357	398	343	341	337	410	416	414	312	474
5060	4808	4897	5090	4920	4884	4792	4920	4858	4748	4779	4642	4697	4801	4892	4853	4534	5445

COUNTY

308	393	307	400	302	399	312	395	298	395	289	276	282	402	400	398	295	430
254	259	256	259	254	268	252	263	246	261	242	238	237	266	269	264	235	293
263	234	257	242	255	240	257	233	251	240	244	235	237	246	239	242	225	279
371	361	362	370	358	368	368	365	357	356	357	350	345	358	358	364	363	383
80	107	85	109	77	113	80	106	79	108	78	74	78	109	108	105	84	127
175	172	181	172	175	171	179	168	172	172	175	171	172	171	169	170	175	188
137	86	138	87	130	86	128	89	134	84	126	118	118	85	84	91	124	109
97	75	100	75	96	78	98	73	95	77	91	91	91	74	75	74	97	83
114	45	118	44	113	43	121	42	113	39	109	99	101	39	39	39	94	73
122	120	120	121	123	118	125	120	120	122	121	117	114	118	118	119	123	121
183	78	175	78	183	67	182	65	169	71	173	159	158	70	73	72	160	108
306	66	317	65	310	66	319	64	327	61	304	298	298	67	67	66	281	119
47	25	48	23	49	23	51	19	49	22	47	45	45	20	19	19	46	25
49	105	52	102	49	103	52	102	48	97	49	47	46	101	98	99	49	113
144	79	143	80	144	81	154	74	140	80	147	144	146	73	70	71	142	86
164	220	162	227	164	225	163	227	158	225	155	152	154	226	223	222	141	254
406	280	401	286	399	282	408	281	398	287	401	391	390	288	284	286	383	319
57	28	57	30	54	30	54	28	56	28	55	53	52	27	26	30	55	31
101	102	103	101	104	102	107	100	104	101	107	105	103	100	100	100	100	108
93	21	97	21	92	25	99	18	94	23	93	91	87	21	23	25	98	32
69	12	67	13	69	13	69	12	68	13	67	63	63	12	13	13	63	23
74	18	75	19	73	20	73	18	73	18	68	68	67	19	17	20	68	27
3614	2886	3621	2924	3573	2921	3651	2862	3549	2880	3498	3385	3384	2892	2872	2889	3401	3331

COUNTY

480	419	514	400	476	427	470	417	457	424	454	452	464	415	413	406	465	450
119	77	131	73	119	77	118	80	116	80	117	117	124	78	72	73	114	101
158	300	159	300	154	303	154	301	154	298	153	153	153	301	299	299	144	321
185	164	184	165	181	159	184	168	171	154	173	172	173	153	152	151	167	175
292	494	280	509	278	507	266	497	273	497	272	273	271	499	502	499	270	529
250	419	248	424	246	411	239	428	241	413	240	234	243	412	416	413	237	434
196	158	200	159	188	163	191	160	192	159	188	186	190	157	159	158	187	173
247	253	250	246	238	256	244	255	238	251	234	249	241	251	238	245	219	278
485	612	490	621	476	622	478	620	472	619	469	468	476	622	615	603	454	655
171	97	171	99	177	93	166	104	166	102	167	165	174	95	99	92	160	107
95	172	105	167	95	174	93	172	93	163	99	98	100	165	157	155	94	174
145	65	143	67	139	64	136	69	137	68	139	136	143	67	66	62	134	79
297	150	295	154	293	155	287	159	286	154	294	292	293	149	150	149	284	167
116	142	124	138	117	138	111	140	112	140	111	112	115	140	137	139	105	155
96	70	102	69	93	73	95	68	91	70	91	91	92	70	66	64	90	79
110	76	115	71	107	75	109	73	109	75	107	109	116	73	70	70	106	89
235	88	237	87	232	89	236	84	230	89	233	230	229	86	85	83	229	98
121	68	120	66	117	71	122	65	119	66	117	117	119	70	67	66	113	79
111	100	110	101	105	103	110	101	106	98	109	108	109	95	95	93	107	110
182	92	180	95	177	94	178	95	178	93	176	171	172	92	94	94	167	103
4091	4016	4158	4011	4008	4054	3985	4056	3941	4013	3943	3924	3997	3990	3952	3914	3846	4356

FIFTH DISTRICT

RINGGOLD

PRECINCTS	President		United States Senator				Governor		Lieutenant Governor		Secretary of State	
	Roosevelt Dem.	Landon Rep.	Herring Dem.	Gillette Dem.	Dickinson Rep.	Halden Rep.	Kraschel Dem.	Wilson Rep.	Valentine Dem.	Edson Rep.	Mrs. Miller Dem.	Mrs. Wood Rep.
Athens.....	244	303	209	172	307	299	195	317	178	295	201	304
Beaconsfield.....	82	124	70	62	138	121	69	134	65	122	76	123
Benton.....	145	70	134	128	66	66	128	75	124	67	127	75
Clinton.....	133	227	123	113	213	212	117	227	119	210	119	216
Diagonal.....	145	271	128	119	261	250	126	272	120	253	137	258
Grant.....	85	131	78	75	123	123	74	133	74	128	88	121
Knowlton.....	75	93	66	59	89	85	64	94	62	86	71	84
Liberty.....	116	116	106	91	117	113	91	129	91	114	90	128
Lincoln.....	102	103	96	80	101	106	76	126	79	111	89	112
Lotts Creek.....	124	80	100	79	84	74	88	94	83	78	87	95
Middle Fork.....	112	95	103	90	89	83	85	104	88	93	104	86
Monroe.....	56	59	51	46	65	62	48	66	48	59	53	62
Mount Ayr.....	377	725	294	259	734	715	266	779	257	721	332	704
Poe.....	91	94	77	62	100	102	65	108	64	102	78	101
Rice.....	96	123	84	72	125	111	78	126	68	115	84	114
Riley.....	76	53	69	55	54	55	60	56	53	53	63	54
Shannon City.....	60	49	56	53	48	45	48	55	50	49	57	44
Tingley.....	168	281	136	119	292	272	122	310	127	273	155	263
Union.....	179	170	154	124	164	154	132	181	124	156	146	161
Washington.....	74	44	76	67	41	41	68	45	65	44	67	44
Waubonsie.....	75	105	58	59	114	106	59	114	61	105	63	107
Total.....	2615	3316	2268	1984	3325	3195	2059	3545	2000	3234	2287	3256

UNION

Afton.....	210	330	184	175	337	328	190	348	182	329	220	311
Beck.....	75	63	65	63	72	70	59	81	60	76	69	71
Creston—1st Ward.....	392	402	320	318	425	409	316	423	319	412	363	391
2nd Ward.....	459	725	380	391	746	734	383	756	394	722	487	660
3rd Ward.....	351	246	301	291	260	238	301	253	296	241	327	223
4th Ward.....	305	194	272	275	202	192	278	193	277	186	308	178
5th Ward.....	538	690	486	477	718	684	474	756	473	689	546	647
Cromwell.....	73	143	62	64	150	136	65	144	66	138	78	134
Dodge.....	104	122	95	99	125	112	98	125	93	119	110	107
Grant.....	101	92	92	87	96	93	82	105	84	92	96	89
Highland.....	119	139	92	101	155	140	92	156	101	142	114	137
Lincoln.....	99	154	91	88	152	153	93	152	89	150	100	145
New Hope.....	202	331	192	159	328	298	190	310	166	294	234	271
Platt.....	158	183	134	123	178	170	118	188	109	176	151	164
Pleasant.....	85	106	81	77	99	96	76	103	74	98	86	90
Sand Creek.....	127	199	119	115	198	188	115	198	115	187	140	182
Shannon.....	64	99	53	47	103	102	56	100	52	97	53	100
Spaulding.....	146	136	140	134	138	132	138	136	137	131	148	127
Talmage.....	99	69	98	87	66	63	96	65	87	64	103	59
Thayer.....	116	96	100	96	105	97	107	100	103	91	117	88
Union.....	115	128	104	94	131	121	105	131	97	118	111	120
Total.....	3938	4647	3461	3361	4784	4556	3432	4823	3374	4552	3961	4294

WAPELLO

Adams.....	301	174	285	282	179	179	282	178	291	170	291	167
Agency.....	210	196	197	199	190	184	193	190	197	180	213	173
Cass.....	127	52	115	109	56	56	107	64	107	58	111	58
Center—No. 1.....	560	275	526	526	285	280	524	284	532	272	550	264
No. 2.....	608	345	581	588	340	326	572	352	580	332	595	324
No. 3.....	307	301	170	289	294	292	254	156	294	283	308	280
No. 4.....	549	464	520	512	468	465	518	473	528	448	555	429
No. 5.....	308	577	297	291	572	566	300	570	304	552	345	516
No. 6.....	275	406	276	259	396	402	257	416	264	394	289	379
No. 7.....	268	404	234	234	415	410	236	413	248	396	273	374
No. 8.....	463	344	433	425	345	348	430	349	438	328	455	317
No. 9.....	696	284	661	664	302	292	654	310	668	289	681	276
No. 10.....	487	211	446	442	214	210	445	217	445	202	463	198
No. 11.....	494	332	465	461	333	326	457	336	475	310	482	310
No. 12.....	672	335	658	654	340	339	647	345	654	328	667	324
No. 13.....	584	510	545	546	518	506	547	520	558	496	576	485

COUNTY

Auditor of State		Treasurer of State		Attorney General		Sec'y of Agriculture		R. R. Commissioner		Judges of the Supreme Court						Congressmen	
Storms Dem.	Hanson Rep.	Wegman Dem.	Williams Rep.	Mitchell Dem.	Davidson Rep.	Cutran Dem.	Benson Rep.	Conway Dem.	McCaughan Rep.	Mitchell Dem.	Sager Dem.	Stiger Dem.	Albert Rep.	Bliss Rep.	Garfield Rep.	Baldridge Dem.	Thurston Rep.
184	294	193	292	180	300	180	296	184	284	183	169	170	286	291	288	178	332
65	125	62	126	57	127	61	124	62	122	62	62	58	123	123	120	63	139
131	63	130	62	124	67	126	66	131	60	123	121	122	63	65	65	121	80
119	213	118	216	116	213	116	216	115	213	121	121	114	211	214	212	116	222
125	252	125	254	120	257	118	254	123	248	117	112	119	245	250	244	134	263
74	134	75	133	72	137	70	133	71	128	73	72	71	127	129	128	82	127
59	87	60	89	56	90	60	85	61	86	57	58	59	85	84	84	59	95
93	111	91	116	89	114	92	112	90	108	88	84	83	107	106	110	92	122
85	112	86	108	84	111	84	103	80	108	83	84	76	102	103	102	84	119
82	76	81	78	73	78	80	70	76	71	81	76	75	71	71	69	83	89
86	94	90	87	87	93	85	87	84	84	87	86	84	83	83	83	93	101
49	54	46	56	42	60	43	58	44	55	45	42	44	55	58	56	45	64
278	709	278	712	256	722	257	709	264	681	246	284	228	635	635	639	280	733
68	108	66	100	64	102	63	100	67	96	65	62	59	94	98	99	73	104
75	111	71	113	68	111	67	110	65	106	66	63	61	107	107	106	74	129
57	54	53	56	54	59	53	56	53	55	51	47	50	56	61	58	53	69
50	51	54	46	53	48	52	49	45	52	51	49	49	48	48	48	48	53
132	266	137	261	122	282	120	267	126	264	125	124	119	262	263	268	133	290
136	156	137	144	124	157	122	155	133	144	120	122	121	146	146	145	138	168
63	42	65	42	60	44	62	42	64	43	61	61	60	44	42	42	66	50
61	107	61	106	59	108	59	108	61	107	59	57	58	106	105	107	55	118
2072	3219	2079	3197	1960	3280	1970	3200	1999	3115	1965	1949	1880	3056	3082	3073	2070	3467

COUNTY

198	315	197	322	189	323	181	321	190	316	182	173	178	318	318	318	173	357
67	71	69	71	66	73	67	71	69	71	69	65	66	70	70	69	58	83
350	384	332	404	322	405	316	405	325	397	317	312	309	300	395	411	298	458
438	686	415	719	397	724	395	716	418	690	412	390	375	706	711	736	374	768
316	221	313	223	301	230	299	227	307	216	301	295	292	222	220	230	280	268
289	170	287	181	279	190	276	184	285	182	276	272	268	177	173	185	273	199
419	658	496	672	491	701	487	686	496	678	478	469	454	682	681	695	464	723
68	137	67	135	65	139	65	138	63	136	64	63	65	138	138	137	67	150
95	111	96	111	95	110	89	116	96	109	92	90	90	110	111	111	87	139
93	88	91	88	88	91	85	89	87	91	84	82	83	92	93	91	85	107
108	136	108	138	107	134	105	140	103	138	101	99	94	141	140	147	102	150
96	148	90	153	88	153	85	153	89	145	89	88	87	147	147	147	90	156
180	284	188	282	172	293	174	292	178	280	165	157	155	288	288	295	169	313
126	171	122	177	114	182	112	176	116	175	113	110	109	174	175	177	115	203
76	94	76	95	72	95	74	94	77	91	73	70	73	94	94	92	75	99
116	182	126	181	121	182	122	178	120	177	119	117	115	183	180	182	125	197
45	98	48	99	45	100	45	99	49	98	44	45	44	99	99	100	53	107
142	131	145	129	139	132	137	134	140	129	136	136	135	132	130	130	128	147
91	61	91	62	89	61	83	62	88	63	83	84	84	63	61	61	84	75
101	90	103	92	101	90	100	90	102	91	98	97	97	90	92	92	109	93
103	117	102	124	95	126	94	123	100	120	96	93	94	120	122	121	91	144
3517	4353	3562	4458	3436	4534	3391	4494	3498	4393	3392	3307	3267	4346	4438	4527	3300	4936

COUNTY

282	172	283	169	282	171	286	171	278	174	281	279	280	172	174	174	283	181
200	177	198	181	197	181	190	187	192	181	197	195	194	183	184	184	193	192
111	55	107	60	108	59	109	58	106	60	109	106	110	55	58	56	103	67
539	271	535	270	532	273	535	271	529	273	533	526	527	273	278	277	516	291
595	319	589	329	585	327	590	329	587	326	584	588	581	332	327	335	562	357
301	277	295	285	295	279	304	272	290	283	291	288	289	282	282	157	277	297
532	453	536	447	531	447	546	435	526	447	525	521	520	452	446	448	495	484
316	540	316	543	309	544	317	550	308	546	309	303	302	546	547	549	285	582
274	386	275	385	267	391	279	384	266	393	261	255	261	397	397	397	250	417
251	391	248	396	245	397	259	384	243	398	244	230	238	398	407	400	228	421
446	325	443	331	439	331	455	322	438	331	433	427	429	333	333	335	413	362
685	279	675	286	670	289	681	280	671	288	666	664	660	294	295	295	635	327
453	200	448	205	448	205	456	200	446	203	447	442	440	208	207	210	426	243
476	311	478	315	472	315	481	306	464	313	470	460	462	312	316	317	461	330
664	329	659	330	659	321	667	312	659	329	659	658	659	330	329	328	653	340
573	486	559	501	568	493	574	490	567	490	561	558	561	498	499	498	550	520

FIFTH DISTRICT

WAPELLO

PRECINCTS	President		United States Senator				Governor		Lieutenant Governor		Secretary of State	
	Roosevelt Dem.	Landon Rep.	Herring Dem.	Gillette Dem.	Dickinson Rep.	Halden Rep.	Kraschel Dem.	Wilson Rep.	Valentine Dem.	Edson Rep.	Mrs. Miller Dem.	Mrs. Wood Rep.
Center—Continued												
No. 14	633	496	592	601	514	491	594	504	608	467	641	454
No. 15	260	142	261	256	141	145	255	145	255	143	262	143
No. 16	469	314	461	446	316	305	452	318	454	297	472	301
Columbia	339	221	331	318	219	226	326	226	324	220	336	209
Competine	192	126	185	189	127	127	181	132	186	126	186	128
Dahlongea	103	39	100	95	32	38	95	43	100	37	101	37
Green	153	84	147	147	83	80	145	84	146	81	147	82
Highland	228	100	214	205	102	105	205	106	210	97	211	103
Keokuk	112	79	112	107	75	79	109	78	112	72	120	73
Pleasant	155	104	142	136	102	108	136	97	135	101	156	91
Polk	116	113	117	105	102	106	100	110	108	106	117	102
Richland	206	146	203	201	143	144	203	144	201	142	207	138
Washington	703	473	664	654	492	493	648	501	658	488	684	468
Total	10578	7647	9938	9941	7695	7628	9872	7661	10080	7415	10494	7203

WAYNE

Wright	106	175	107	93	156	158	111	149	102	147	107	154
Union	197	148	192	166	141	161	169	156	173	147	182	154
Washington	186	153	166	164	164	162	162	169	166	157	173	157
Richman	427	394	396	385	413	395	399	387	409	366	436	359
Clay	114	121	105	97	126	127	107	122	104	116	116	112
Benton	132	132	129	118	136	138	124	133	123	129	127	129
Corydon	133	107	117	103	113	123	114	115	113	114	115	113
Corydon City	581	608	541	532	627	623	548	613	564	588	582	584
South Fork	169	178	148	140	179	175	150	175	153	167	153	173
Walnut	129	125	117	115	126	128	122	126	119	126	122	124
Seymour—1st Ward	213	152	194	193	159	152	204	150	206	143	212	140
2nd Ward	154	142	142	134	147	147	143	144	139	150	137	
3rd Ward	139	81	127	129	89	85	125	88	128	88	130	87
Sewal	71	78	67	66	80	80	72	74	76	68	77	69
Harvard	83	104	77	80	109	106	81	105	84	104	81	107
Warren	321	376	301	287	381	387	304	377	305	370	324	358
Jefferson	114	92	108	105	95	95	107	95	108	95	110	93
Lineville	232	188	233	222	177	184	219	191	222	188	230	185
Clio	80	64	78	77	68	68	78	67	79	66	81	64
Clinton	67	54	66	64	56	58	58	61	63	55	70	58
Howard	77	48	78	66	46	57	75	49	79	45	82	43
Monroe	53	89	54	55	87	83	52	87	53	86	52	89
Total	3778	3609	3543	3391	3675	3692	3524	3632	3573	3504	3712	3489

SIXTH DISTRICT

DALLAS

PRECINCTS	President		United States Senator				Governor		Lieutenant Governor		Secretary of State	
	Roosevelt Dem.	Landon Rep.	Herring Dem.	Gillette Dem.	Dickinson Rep.	Halden Rep.	Kraschel Dem.	Wilson Rep.	Valentine Dem.	Edson Rep.	Mrs. Miller Dem.	Mrs. Wood Rep.
Adams	133	183	115	109	176	178	110	180	112	177	122	174
Adel	477	603	414	388	604	592	412	614	402	581	486	536
Beaver	239	118	210	191	120	118	220	119	199	113	221	107
Boone	193	107	167	158	120	113	150	138	154	123	171	117
Colfax	158	140	142	138	138	138	133	152	131	144	161	170
Dallas	174	179	142	141	181	177	129	197	131	184	161	170
Dallas Center	303	288	280	270	287	286	270	304	265	290	296	274
De Soto	68	121	60	64	119	115	59	124	62	118	77	107
Dexter	210	320	182	187	314	307	190	316	184	314	218	304
Grant	372	139	348	332	150	149	338	157	329	153	352	138
Lincoln	144	98	124	124	104	99	125	105	121	100	135	95
Linn	199	206	171	169	216	211	172	223	170	213	189	201

COUNTY—Continued

Auditor of State		Treasurer of State		Attorney General		Sec'y of Agriculture		R. R. Commissioner		Judges of the Supreme Court						Congressmen	
Storms Dem.	Hanson Rep.	Wegman Dem.	Williams Rep.	Mitchell Dem.	Davidson Rep.	Curran Dem.	Benson Rep.	Conway Dem.	McCaughan Rep.	Mitchell Dem.	Sager Dem.	Stiger Dem.	Albert Rep.	Bliss Rep.	Garfield Rep.	Baldrige Dem.	Thurston Rep.
612	465	614	469	610	469	621	473	604	478	608	601	604	474	477	477	566	534
258	144	256	146	261	139	262	141	257	140	254	255	253	143	144	145	251	156
459	296	464	297	455	303	460	309	458	296	450	442	446	300	300	304	432	326
330	215	322	223	323	221	326	220	325	221	324	322	321	219	218	221	312	230
184	128	186	127	185	127	185	127	185	128	184	185	183	130	129	130	180	133
99	36	97	38	98	35	95	39	95	39	96	94	95	37	41	37	90	44
144	83	142	83	144	82	144	81	141	81	143	143	145	81	80	79	149	83
213	95	208	99	209	96	209	99	209	98	208	208	208	97	98	96	198	118
109	72	110	73	110	74	110	78	108	74	109	111	107	75	72	76	108	86
138	101	140	102	138	105	142	99	136	100	133	136	136	107	104	104	141	106
103	108	101	111	104	103	98	107	99	104	102	101	102	105	106	109	97	120
199	144	198	142	199	143	198	134	198	142	195	197	196	143	141	143	192	150
658	492	660	486	652	488	662	478	654	485	653	650	652	488	493	489	653	500
10204	7350	10142	7429	10095	7408	10241	7336	10039	7421	10029	9945	9961	7464	7482	7370	9699	7997

COUNTY

96	151	101	151	97	154	97	154	93	153	96	94	95	152	152	147	101	163
175	144	171	145	172	146	168	146	167	139	164	163	164	144	142	140	151	182
164	159	165	159	165	158	162	160	162	158	168	164	163	157	159	157	165	171
405	368	410	380	394	375	390	374	403	360	397	382	383	365	366	368	387	411
106	117	105	121	104	121	102	121	102	121	99	101	99	119	117	121	97	135
122	131	121	131	121	132	120	133	124	129	121	121	121	130	129	129	116	139
116	110	117	110	117	112	118	109	114	111	115	115	112	110	109	109	115	117
559	593	565	588	545	610	550	601	548	601	539	540	528	602	602	605	534	629
149	174	147	173	151	169	146	170	145	169	147	147	142	162	166	167	144	177
118	124	117	126	118	126	117	123	115	120	117	115	114	121	119	120	125	127
204	144	203	147	202	148	205	145	200	149	207	205	203	148	150	147	191	162
143	139	138	142	141	139	141	138	139	139	138	139	137	142	141	141	136	152
125	88	126	87	125	87	126	83	125	86	123	123	125	85	86	86	120	93
70	76	72	76	70	77	71	73	70	75	69	66	64	75	75	76	71	77
83	104	83	104	84	104	81	104	83	103	84	83	83	103	102	103	79	108
303	369	309	363	305	370	303	367	301	369	298	293	293	369	368	367	273	407
110	91	104	96	108	92	107	94	107	93	108	109	109	96	95	95	106	99
228	186	225	188	223	189	226	186	222	187	222	220	218	186	188	188	219	198
81	64	80	64	78	65	78	66	80	64	78	75	74	66	66	67	72	74
63	57	64	58	62	58	63	56	62	58	63	63	63	56	56	55	62	64
73	48	75	47	73	50	73	48	70	48	73	70	70	47	49	48	68	53
53	87	53	86	53	86	51	89	52	87	54	53	54	85	85	85	56	88
3546	3524	3551	3542	3508	3568	3495	3540	3484	3519	3480	3441	3414	3520	3522	3521	3388	3828

COUNTY

Auditor of State		Treasurer of State		Attorney General		Sec'y of Agriculture		R. R. Commissioner		Judges of the Supreme Court						Congressmen	
Storms Dem.	Hanson Rep.	Wegman Dem.	Williams Rep.	Mitchell Dem.	Davidson Rep.	Curran Dem.	Benson Rep.	Conway Dem.	McCaughan Rep.	Mitchell Dem.	Sager Dem.	Stiger Dem.	Albert Rep.	Bliss Rep.	Garfield Rep.	Dunlap Dem.	Dowell Rep.
120	171	114	179	121	178	109	179	112	175	112	114	115	178	177	176	118	184
413	578	420	571	410	564	393	580	413	562	427	420	424	566	557	562	397	597
205	110	200	118	187	120	181	132	181	118	182	176	177	113	112	116	189	128
163	115	162	121	163	117	152	124	158	120	154	148	148	116	118	118	144	135
134	137	139	141	138	138	129	139	136	132	133	132	131	138	137	138	139	143
149	171	145	174	144	171	137	185	144	172	138	135	137	183	172	173	142	181
283	282	274	282	277	280	273	288	266	288	266	262	264	287	284	287	271	290
66	117	65	114	66	116	64	119	56	115	65	61	62	115	115	115	64	120
191	309	192	306	186	309	184	309	191	298	175	175	171	314	313	312	177	328
340	146	335	148	332	144	332	148	328	152	334	322	324	143	147	143	331	168
132	94	128	97	126	105	120	107	126	96	124	122	123	101	99	98	124	99
174	205	174	208	175	205	165	220	175	202	171	169	167	210	212	212	174	217

SIXTH DISTRICT

DALLAS

PRECINCTS	President		United States Senator				Governor		Lieutenant Governor		Secretary of State	
	Roosevelt Dem.	Landon Rep.	Herring Dem.	Gillette Dem.	Dickinson Rep.	Halden Rep.	Kraschel Dem.	Wilson Rep.	Valentine Dem.	Edson Rep.	Mrs. Miller Dem.	Mrs. Wood Rep.
Perry—1st Ward.....	438	548	390	398	543	532	389	532	385	530	422	515
2nd Ward.....	598	516	543	523	534	541	522	558	514	545	581	510
3rd Ward.....	449	406	396	402	448	414	395	452	389	426	443	394
Redfield.....	254	358	218	210	362	350	214	358	215	345	248	336
Scandia.....	220	42	194	172	49	47	178	53	178	47	192	43
Spring Valley.....	167	132	146	132	140	136	137	142	128	135	145	135
Sugar Grove.....	251	208	226	213	214	221	212	226	207	227	234	209
Van Meter.....	218	232	197	181	240	234	192	240	184	237	207	232
Walnut.....	429	140	381	362	154	149	363	186	361	166	395	147
Washington.....	156	84	137	133	86	85	129	94	127	89	141	84
Woodward.....	491	274	436	410	272	261	416	284	417	275	450	256
Total.....	6341	5442	5619	5407	5571	5453	5455	5754	5365	5532	6047	5254

MADISON

Crawford.....	151	158	153	142	159	152	139	161	140	156	149	154
Douglas.....	131	181	124	120	177	174	121	181	112	177	134	174
Earlham.....	203	349	184	169	350	352	168	364	171	349	190	343
Grand River.....	145	205	142	121	197	191	131	193	121	189	146	177
Jackson.....	145	170	138	124	167	162	124	179	123	166	145	157
Jefferson.....	128	132	128	117	121	123	120	130	118	124	129	120
Lee.....	115	52	118	112	53	49	111	62	112	55	123	50
Lincoln.....	153	157	140	127	160	155	122	167	124	157	140	153
Madison.....	83	74	72	62	76	78	69	85	67	80	78	73
Monroe.....	136	128	122	109	129	126	116	139	106	125	137	110
Ohio.....	199	264	175	165	261	255	172	266	166	252	188	255
Penn.....	129	175	128	113	171	176	119	173	112	170	137	156
Scott.....	176	154	162	156	149	149	158	156	159	149	170	144
South.....	211	348	196	189	349	347	187	342	184	346	205	336
Union.....	109	123	99	91	119	122	96	122	94	119	101	118
Walnut.....	197	210	176	162	201	188	168	208	162	189	192	186
Webster.....	132	165	121	121	162	156	122	159	118	156	138	148
Winterset—1st Ward.....	389	590	373	370	577	550	370	572	359	551	400	552
2nd Ward.....	433	553	390	381	556	533	387	567	371	544	406	541
Total.....	3365	4188	3141	2951	4134	4038	3000	4226	2919	4054	3308	3947

MARION

Harvey.....	169	157	158	156	158	158	156	156	155	155	167	149
Tracy.....	164	129	148	142	128	121	136	138	145	128	164	118
Dallas Outside.....	194	102	202	194	102	110	198	108	199	98	208	100
Dallas Town.....	130	122	109	121	125	125	109	142	122	118	129	125
Melcher.....	484	148	426	409	155	167	413	174	426	156	458	145
Franklin.....	149	83	138	128	91	96	120	108	124	97	139	88
Attica.....	172	138	165	152	142	146	155	151	151	142	161	143
Pershing.....	354	50	330	317	62	59	311	78	327	60	340	53
Knoxville Outside.....	467	458	428	397	457	458	404	477	412	454	426	468
Knoxville—1st Ward.....	343	558	394	367	569	576	369	600	388	564	423	551
2nd Ward.....	253	293	230	215	320	303	204	331	222	327	247	300
3rd Ward.....	603	499	548	511	520	509	526	549	546	511	591	488
Lake Prairie Outside.....	346	113	314	281	118	105	297	135	293	100	339	92
Pella—1st Ward.....	305	232	269	259	236	221	271	234	263	212	323	182
2nd Ward.....	329	175	300	284	179	173	289	196	289	162	348	134
3rd Ward.....	271	152	231	223	156	142	227	168	229	131	277	120
4th Ward.....	183	101	152	151	111	91	146	116	151	88	168	94
Bussey.....	266	177	244	233	183	187	237	187	243	173	249	172
Hamilton.....	118	70	117	106	64	70	114	66	115	64	113	68
Marysville.....	170	66	160	153	71	73	157	73	157	71	159	71
Perry.....	81	60	76	69	62	65	73	60	70	63	77	62
Pleasant Grove.....	400	395	377	355	410	415	368	419	358	403	372	404
Polk.....	75	56	70	70	59	57	68	60	70	57	66	64
Red Rock.....	110	112	111	94	110	117	102	118	100	112	102	118
Summit.....	190	123	173	160	136	120	172	123	159	125	182	114
Swan.....	121	143	110	98	139	147	103	152	101	147	108	148
Union.....	108	69	103	88	67	81	89	84	90	76	88	88
Washington.....	190	194	179	172	191	196	177	196	179	185	185	191
Total.....	6745	4975	6262	5905	5121	5088	5991	5399	6084	4979	6609	4850

COUNTY—Continued

Auditor of State		Treasurer of State		Attorney General		Sec'y of Agriculture		R. R. Commissioner		Judges of the Supreme Court						Congressmen	
Storms Dem.	Hanson Rep.	Wegman Dem.	Williams Rep.	Mitchell Dem.	Davidson Rep.	Curran Dem.	Benson Rep.	Conway Dem.	McCaughan Rep.	Mitchell Dem.	Sager Dem.	Stiger Dem.	Albert Rep.	Bliss Rep.	Garfield Rep.	Dunlap Dem.	Dorell Rep.
397	459	399	529	399	524	385	515	395	522	403	391	395	521	518	517	413	520
537	530	539	534	542	524	514	550	536	523	523	515	533	529	524	520	548	487
408	414	408	417	413	414	386	432	417	411	409	410	413	418	416	410	400	430
222	342	220	354	221	341	212	350	223	340	216	213	211	356	347	351	206	363
187	41	181	43	179	43	173	48	175	46	175	173	175	46	47	47	175	50
126	137	132	135	130	130	125	142	128	136	127	127	129	135	131	132	138	136
218	212	218	215	209	218	203	226	203	219	202	201	202	216	218	216	202	234
194	230	196	232	186	233	185	235	191	231	187	180	179	231	232	236	182	236
381	149	373	155	375	150	363	158	370	153	366	361	358	159	150	151	356	168
134	82	126	89	128	86	129	96	124	89	123	127	126	92	89	88	132	92
434	265	432	266	426	270	412	277	415	271	413	408	416	270	264	263	410	279
5608	5296	5572	5428	5533	5380	5326	5559	5463	5371	5425	5342	5380	5437	5379	5381	5432	5585

COUNTY

135	153	139	156	137	154	134	159	137	154	135	132	131	152	154	154	138	160
119	176	120	179	119	177	114	179	120	170	116	114	114	174	177	178	121	181
181	346	178	349	175	352	174	351	172	349	172	172	171	350	345	347	180	354
125	187	128	187	120	189	122	188	123	185	118	114	116	188	188	186	127	199
127	159	129	157	125	161	123	160	126	156	123	123	124	156	154	150	121	164
121	122	120	128	118	123	113	130	114	126	116	114	115	125	126	127	109	132
116	50	115	51	110	52	111	52	116	49	112	108	113	53	51	48	108	60
125	153	126	150	121	151	120	156	123	155	120	116	115	153	150	154	133	149
70	77	72	78	70	77	68	80	69	77	67	67	68	80	80	78	70	80
112	118	116	115	112	119	109	125	106	121	111	109	108	118	117	118	108	125
177	254	169	258	172	257	167	258	170	249	169	165	163	258	261	261	178	262
114	170	116	171	107	174	104	174	113	169	104	100	101	173	172	173	113	179
163	148	163	149	163	146	160	152	161	150	161	157	158	150	152	151	155	154
189	344	192	344	186	344	185	350	185	347	184	176	182	345	344	343	184	350
96	118	98	117	96	119	96	119	93	120	95	93	93	119	119	118	92	118
167	193	168	195	164	193	160	190	162	184	153	156	155	190	184	185	154	205
121	154	115	158	118	154	111	161	118	149	115	117	114	154	152	155	116	161
368	550	362	554	360	565	340	574	378	544	358	354	349	554	556	556	357	569
378	532	374	533	392	535	369	540	390	526	377	373	369	536	533	541	364	554
3004	4004	3000	4029	2965	4042	2880	4098	2976	3980	2906	2860	2859	4028	4015	4023	2928	4156

COUNTY

158	154	160	154	158	156	156	159	158	155	154	154	154	155	156	156	154	163
153	125	153	125	145	128	149	123	152	118	147	145	144	121	119	121	143	128
202	98	197	99	202	98	199	103	190	100	197	192	192	100	99	99	196	104
125	120	133	116	122	122	124	119	120	122	121	118	119	121	121	122	108	145
445	151	448	154	444	156	439	155	420	164	425	426	428	154	155	152	378	223
128	94	129	95	128	96	126	96	123	97	124	125	124	95	93	96	130	94
156	139	155	140	157	139	159	137	149	147	153	151	152	142	144	142	147	156
337	54	331	57	329	56	328	58	330	58	324	327	323	58	56	57	286	102
402	450	411	457	412	455	399	458	403	457	397	398	399	451	450	453	388	472
406	556	391	564	394	564	391	565	408	547	391	380	383	559	555	554	368	580
244	302	239	304	236	310	235	304	252	287	224	225	221	303	292	303	223	322
580	486	561	492	557	499	552	497	564	487	539	531	533	496	494	491	507	536
315	97	308	102	303	95	298	105	287	93	295	284	285	90	93	93	283	121
285	207	289	202	280	203	269	204	265	205	262	264	261	207	204	205	269	216
310	158	306	160	301	153	294	156	294	155	288	288	288	149	150	152	293	163
246	124	245	126	236	125	237	129	239	124	229	231	231	123	124	125	237	136
159	88	159	94	159	88	161	88	157	86	157	153	155	88	88	88	154	98
247	171	246	177	247	168	246	168	242	172	237	239	239	172	167	170	239	177
112	65	116	63	116	64	115	66	110	67	112	112	111	66	65	66	113	65
155	73	158	72	155	72	158	71	157	69	157	156	156	70	70	71	152	76
70	65	71	64	73	62	71	60	71	63	67	68	66	63	64	64	65	67
406	376	371	405	357	397	360	409	355	410	350	342	343	406	407	406	363	418
68	63	65	61	70	56	70	57	70	58	69	70	70	56	56	55	68	60
102	114	105	114	105	114	104	110	103	112	100	100	100	114	113	113	91	123
182	104	180	113	165	115	164	115	157	110	147	154	152	111	115	115	157	129
105	146	101	149	106	141	103	142	97	146	101	98	101	142	143	143	99	155
97	74	87	78	91	74	91	76	90	77	88	88	88	76	75	76	88	82
181	190	177	192	177	191	182	187	175	189	180	175	173	189	191	190	176	195
6376	4844	6292	4929	6225	4897	6180	4917	6138	4875	6035	5994	5991	4877	4859	4878	5880	5306

SIXTH DISTRICT

POLK

PRECINCTS	President		United States Senator				Governor		Lieutenant Governor		Secretary of State	
	Roosevelt Dem.	Landon Rep.	Herring Dem.	Gillette Dem.	Dickinson Rep.	Halden Rep.	Krascchel Dem.	Wilson Rep.	Valentine Dem.	Edson Rep.	Mrs. Miller Dem.	Mrs. Wood Rep.
Allen	164	130	112	80	123	121	112	150	91	115	110	107
Beaver	290	326	242	245	334	328	236	357	240	337	273	318
Bloomfield—No. 1	1538	770	1275	1227	792	729	1212	942	1201	748	1292	720
Bloomfield—No. 2	90	77	79	69	78	75	73	82	68	72	75	75
Camp—No. 1	84	90	65	58	91	84	65	98	57	88	66	88
Camp—No. 2	257	155	201	182	148	144	189	173	185	141	191	151
Clay	251	298	196	197	306	307	195	330	199	302	194	296
Crocker	488	369	406	354	362	349	350	456	335	363	393	350
Delaware	363	173	307	291	200	172	293	219	291	173	318	166
Douglas	176	200	150	136	197	185	139	204	132	189	149	181
Elkhart	288	201	206	176	210	193	181	271	159	199	202	204
Franklin—No. 1	84	79	66	68	82	77	63	87	65	78	74	76
Franklin—No. 2	126	113	113	110	116	109	109	123	105	116	119	108
Four Mile	259	193	200	181	171	157	182	210	175	166	189	160
Jefferson—No. 1	125	68	98	90	74	73	85	86	87	72	96	71
Jefferson—No. 2	246	132	206	180	140	132	188	170	167	139	194	138
Lincoln No. 1	194	69	149	123	75	69	129	117	122	73	145	69
Lincoln—No. 2	98	45	81	72	43	41	73	53	72	40	79	39
Madison	224	167	187	168	157	149	188	175	170	150	178	155
Saylor	599	428	462	419	455	428	406	531	407	447	457	428
Union	128	87	98	87	57	74	96	104	88	80	104	72
Valley Junction—1st Ward	492	186	419	416	194	177	396	236	418	181	437	170
Valley Junction—2nd Ward	344	171	294	294	179	177	270	216	285	187	315	161
Valley Junction—3rd Ward	483	221	400	402	248	227	378	281	388	236	423	220
Walnut—No. 1	135	78	117	97	68	67	111	80	97	69	109	65
Walnut—No. 2	171	91	137	125	95	89	131	104	125	88	141	88
Walnut—No. 3	75	46	57	58	55	48	53	61	58	51	61	49
Walnut—No. 4	247	180	195	184	196	181	173	226	178	189	207	182
Washington	129	122	104	102	127	118	100	134	102	117	110	116
Webster—No. 1	182	180	135	129	188	176	136	204	127	174	146	173
Webster—No. 2	182	73	160	151	66	66	148	89	147	70	163	66
Webster—No. 3	240	177	188	182	179	171	185	211	181	170	203	167
Webster—No. 4	59	91	41	32	98	92	34	104	29	95	37	97
Total Country	8811	5786	7146	6685	5904	5585	6679	6884	6551	5715	7250	5526
Lee Township—46th Precinct	691	568	175	516	614	574	485	719	498	594	578	564
Lee Township—47th Precinct	560	875	454	415	885	865	390	1004	390	876	509	823
Lee Township—48th Precinct	658	732	561	529	740	728	517	820	527	718	602	683
Lee Township—49th Precinct	678	209	572	548	229	197	543	288	536	194	555	196
Lee Township—50th Precinct	904	205	727	668	242	211	685	349	666	213	680	222
Lee Township—51st Precinct	394	401	327	314	420	401	287	486	298	401	350	383
Lee Township—52nd Precinct	639	364	466	433	391	362	417	515	428	368	460	358
Lee Township—53rd Precinct	500	297	373	352	324	295	337	431	353	307	389	303
Lee Township—54th Precinct	662	479	541	537	511	472	511	601	521	501	589	461
Lee Township—55th Precinct	496	338	395	376	364	340	354	441	368	355	400	340
Lee Township—56th Precinct	395	72	290	266	86	65	269	138	269	66	276	63
Lee Township—57th Precinct	663	268	565	522	286	267	511	376	521	285	557	269
Lee Township—58th Precinct	490	240	387	372	255	248	390	336	370	247	396	240
Lee Township—59th Precinct	931	321	763	715	339	319	712	460	715	336	749	321
Lee Township—60th Precinct	1128	467	925	891	512	477	867	646	884	487	950	473
Lee Township—61st Precinct	800	346	663	632	370	345	627	463	629	362	676	352
Lee Township—62nd Precinct	649	335	538	501	362	342	499	432	508	344	545	335
Lee Township—63rd Precinct	714	322	562	542	365	326	532	441	537	344	592	329
Lee Township—64th Precinct	545	125	402	380	115	92	383	171	382	105	398	101
Total Lee Township	12497	6964	9686	9509	7410	6926	9316	9117	9400	7103	10251	6816
Des Moines Township—												
Des Moines Township—1st Precinct	507	422	423	403	432	425	386	497	396	419	460	398
Des Moines Township—2nd Precinct	740	1000	662	600	987	1004	584	1115	600	1014	701	955
Des Moines Township—3rd Precinct	631	1040	555	515	1039	1052	477	1162	490	1066	620	980
Des Moines Township—4th Precinct	536	904	482	441	897	896	399	1011	440	912	513	861
Des Moines Township—5th Precinct	328	678	293	292	663	649	265	723	275	678	333	635
Des Moines Township—6th Precinct	610	1133	581	533	1096	1102	473	1228	505	1108	622	1034
Des Moines Township—7th Precinct	346	509	308	291	519	503	259	584	269	522	335	479
Des Moines Township—8th Precinct	427	521	388	378	508	491	331	587	342	522	422	470
Des Moines Township—9th Precinct	418	934	405	370	886	917	288	1038	341	922	431	869
Des Moines Township—10th Precinct	348	575	401	358	511	540	307	617	347	534	412	498

COUNTY

Auditor of State		Treasurer of State		Attorney General		Sec'y of Agriculture		R. R. Commissioner		Judges of the Supreme Court						Congressmen	
Storms Dem.	Hanson Rep.	Wegman Dem.	Williams Rep.	Mitchell Dem.	Davidson Rep.	Curran Dem.	Benson Rep.	Conway Dem.	McCaughan Rep.	Mitchell Dem.	Sager Dem.	Stiger Dem.	Albert Rep.	Bliss Rep.	Garfield Rep.	Dunlap Dem.	Dowell Rep.
94	114	90	120	93	112	84	114	79	117	87	84	79	118	111	112	83	129
268	314	257	326	256	326	239	336	240	331	250	247	246	329	331	338	239	329
1252	735	1256	722	1243	744	1201	745	1230	739	1237	1191	1201	740	733	747	1172	903
66	73	67	76	68	77	65	71	66	69	67	65	70	71	69	69	65	86
59	87	61	87	56	87	57	86	52	87	55	52	54	86	85	85	53	93
184	144	184	144	184	144	180	142	179	142	178	180	177	143	140	141	176	153
203	298	203	300	209	297	196	299	192	301	201	119	197	296	298	298	199	299
355	347	351	363	360	343	338	353	312	427	348	332	328	352	353	364	345	382
306	175	298	176	302	166	286	174	290	177	296	286	289	175	178	178	281	201
145	174	146	173	143	177	139	177	134	191	138	134	135	175	175	174	133	193
188	184	187	192	172	191	163	203	158	199	173	162	162	190	190	196	188	211
74	74	71	78	72	80	66	79	67	80	69	66	64	79	83	81	67	80
115	110	112	110	110	106	108	111	107	111	108	104	107	111	117	114	107	120
191	150	190	156	180	155	173	162	170	161	180	179	175	152	157	158	170	184
93	71	90	70	90	70	86	73	88	75	90	87	86	76	77	77	92	72
179	136	176	140	170	140	159	145	165	144	171	160	153	145	143	153	167	154
124	95	134	66	125	76	118	73	115	79	126	114	110	78	73	83	122	79
74	38	73	4	74	35	74	39	69	39	71	68	70	39	41	43	74	39
176	151	172	153	172	149	167	153	168	154	166	166	164	158	153	154	176	160
427	422	421	440	415	428	398	430	394	443	403	397	395	427	431	429	381	499
95	77	92	80	92	81	86	78	91	80	87	86	87	76	78	79	94	87
415	179	419	185	416	183	402	181	414	183	412	404	409	190	189	188	383	225
288	178	294	173	294	171	283	176	291	174	298	289	295	173	172	170	266	210
401	230	408	224	399	230	393	231	397	230	401	396	397	227	231	233	370	270
98	67	103	64	96	68	91	68	94	68	93	92	92	68	67	69	84	82
134	84	139	85	131	84	129	90	127	90	127	122	123	84	88	88	115	106
53	55	56	50	59	50	55	52	49	48	54	55	54	50	49	50	52	58
186	186	193	187	180	186	172	191	173	194	184	176	176	187	181	183	172	222
105	115	104	117	105	119	100	116	98	121	101	100	99	117	116	120	98	127
128	170	147	158	125	169	119	172	121	172	120	118	116	175	174	178	116	199
151	68	151	72	152	68	144	73	148	69	148	146	146	72	72	71	150	71
190	166	188	166	188	166	179	167	183	166	182	174	181	165	166	166	170	194
32	92	35	92	29	92	30	94	28	93	29	28	27	94	92	93	29	104
6849	5559	6868	5549	6760	5570	6480	5654	6489	5754	6650	6379	6464	5618	5613	5682	6389	6321
534	586	543	578	534	575	494	600	518	579	522	494	493	595	591	593	471	668
439	852	439	853	418	855	396	861	405	861	406	392	394	873	853	853	377	949
550	723	556	718	538	719	516	732	532	729	537	521	524	723	723	721	507	783
557	191	556	192	547	194	536	193	549	188	549	540	534	189	189	191	519	246
672	213	677	216	681	216	669	216	674	212	684	666	669	216	149	213	651	275
329	391	326	396	315	399	300	403	312	409	315	298	309	406	404	403	285	462
445	364	433	367	435	359	423	364	426	365	426	422	411	358	361	365	405	421
371	295	372	299	367	294	350	297	357	297	367	357	363	303	290	293	345	354
549	491	551	494	542	491	515	497	538	485	524	516	508	498	493	499	512	544
388	339	393	347	388	347	377	347	385	344	374	362	369	348	351	349	344	405
269	63	278	65	274	64	263	66	272	63	276	269	267	60	60	61	272	83
537	268	546	274	538	269	517	273	525	278	534	516	511	281	281	289	507	327
385	243	385	244	379	245	363	247	374	240	371	369	369	245	243	236	332	334
739	314	743	316	745	312	721	317	723	323	732	715	715	313	311	316	688	399
922	463	924	465	929	446	881	472	887	470	909	874	867	472	480	479	857	563
649	360	653	355	650	349	634	354	631	361	635	624	624	347	349	353	604	409
532	330	529	337	528	333	509	334	515	344	515	494	500	343	341	347	473	412
558	336	557	340	558	441	542	333	548	336	557	538	536	326	329	330	520	390
389	199	393	102	392	97	383	94	383	96	390	377	381	96	97	95	360	130
9814	7021	9854	6958	9758	7005	9389	7000	9554	6980	9623	9344	9344	6992	6895	6986	9029	8154
424	401	431	397	414	409	399	415	409	408	405	392	391	418	413	413	382	471
652	977	642	991	636	983	592	1007	608	1008	619	592	595	1011	1000	997	566	1069
543	1025	527	1050	528	1047	505	1048	505	1053	511	484	490	1060	1053	1053	490	1096
465	890	459	897	443	901	422	913	427	902	426	410	412	918	911	908	400	976
287	667	286	670	284	668	253	678	265	680	277	261	268	679	675	667	245	709
529	1092	532	1101	533	1096	489	1119	501	1110	511	471	485	1124	1131	1126	488	1153
297	492	298	501	284	504	269	512	280	514	282	262	267	516	509	511	255	547
362	510	376	505	367	501	340	508	354	516	356	321	333	523	512	511	320	553
357	912	363	918	354	912	316	932	344	920	348	316	332	939	923	921	296	974
346	543	347	550	347	541	305	564	306	573	340	292	310	561	566	557	307	594

SIXTH DISTRICT

POLK

PRECINCTS	President		United States Senator				Governor		Lieutenant Governor		Secretary of State	
	Roosevelt Dem.	Landon Rep.	Herring Dem.	Gillette Dem.	Dickinson Rep.	Halden Rep.	Kraschel Dem.	Wilson Rep.	Valentine Dem.	Edson Rep.	Mrs. Miller Dem.	Mrs. Wood Rep.
11th Precinct	163	38	143	142	46	40	139	57	144	39	149	41
12th Precinct	184	94	161	161	101	93	152	119	153	94	160	97
13th Precinct	474	372	410	378	380	380	358	442	377	374	434	348
14th Precinct	527	567	442	452	607	587	417	665	432	602	482	570
15th Precinct	345	349	299	284	352	356	267	406	275	360	313	337
16th Precinct	358	678	314	302	662	668	284	731	291	664	361	610
17th Precinct	348	587	302	300	590	586	257	653	276	602	354	543
18th Precinct	398	526	366	354	522	520	347	568	346	529	385	509
19th Precinct	398	630	364	350	627	613	312	706	330	629	416	574
20th Precinct	382	361	330	319	369	361	300	420	310	359	353	334
21st Precinct	528	329	432	403	351	336	403	421	403	347	450	326
22nd Precinct	377	262	326	320	266	261	312	304	313	262	332	254
23rd Precinct	362	274	310	298	281	269	300	309	290	274	317	265
24th Precinct	353	326	317	308	328	317	292	366	301	324	337	300
25th Precinct	516	443	463	446	466	461	436	514	430	464	481	434
26th Precinct	320	269	256	239	281	272	249	311	245	270	254	273
27th Precinct	860	608	764	740	616	590	705	706	712	611	785	564
28th Precinct	396	293	346	334	294	284	320	330	330	286	358	278
29th Precinct	650	712	533	505	747	722	470	849	499	727	598	675
30th Precinct	300	287	252	250	308	306	227	347	233	305	271	286
31st Precinct	699	530	621	594	537	539	570	639	579	543	630	520
32nd Precinct	668	475	577	562	504	495	546	572	549	502	604	469
33rd Precinct	637	300	451	416	313	301	419	370	416	304	441	302
34th Precinct	766	281	694	675	285	283	668	342	655	290	698	269
35th Precinct	550	280	476	467	296	272	454	327	455	285	487	270
36th Precinct	385	204	346	341	205	195	329	252	340	196	359	187
37th Precinct	496	308	418	403	325	322	384	398	395	311	435	296
38th Precinct	586	195	480	468	211	195	462	195	462	195	483	192
39th Precinct	706	185	567	538	212	190	542	279	531	190	558	188
40th Precinct	585	408	532	517	418	414	505	465	510	423	530	410
41st Precinct	292	164	250	236	170	159	236	207	234	163	249	155
42nd Precinct	965	300	680	642	344	317	644	496	642	337	676	328
43rd Precinct	1105	682	943	914	717	686	867	847	889	691	963	660
44th Precinct	732	562	603	584	599	590	569	695	571	593	653	540
45th Precinct	664	514	163	155	208	159	107	305	130	183	202	153
Total Des Moines Township	22966	21109	19429	18578	21076	20718	17618	24175	18053	21025	20407	19736
Grand Total County	44274	33859	36261	34772	34390	33229	33613	40176	34004	33843	37908	32078

STORY

Ames—1st Ward	467	550	385	381	572	557	345	607	337	569	459	496
2nd Ward	609	807	490	503	816	806	428	931	437	861	643	701
3rd Ward	387	322	281	280	339	322	267	388	262	344	355	283
4th Ward	735	797	567	603	828	771	458	955	484	868	762	670
Collins	237	184	185	177	184	179	183	199	168	181	204	173
Franklin	248	148	204	200	162	152	196	165	193	153	215	142
Grant	212	81	169	139	88	72	157	94	139	75	169	69
Howard	332	312	261	240	281	284	237	328	223	297	299	256
Indian Creek	349	292	307	279	279	261	279	305	270	265	317	262
Kelley	133	53	105	103	56	47	117	53	110	42	108	50
Lafayette	187	65	163	146	62	60	160	69	147	59	173	54
Lincoln	207	224	162	155	217	204	152	225	143	206	175	203
Milford	149	66	122	115	68	59	111	83	107	60	123	52
Nevada—1st Ward	215	245	172	157	233	222	168	249	154	217	200	201
2nd Ward	214	131	177	158	123	114	162	128	145	105	167	113
3rd Ward	135	207	94	97	209	196	96	223	93	195	141	170
4th Ward	141	246	101	97	248	239	92	260	89	237	142	215
Nevada Township	109	73	98	82	69	64	87	74	79	62	91	62
New Albany	270	199	225	229	204	194	227	217	233	189	259	174
Ontario	112	53	87	94	56	49	94	54	89	49	103	42
Palestine—No. 1	173	151	111	119	146	137	112	169	108	145	132	136
Palestine—No. 2	206	158	152	143	155	144	147	159	138	147	158	144
Richland	147	112	120	94	103	102	107	120	93	93	133	85
Sherman	122	66	103	96	62	60	98	64	89	54	106	49
Story City	289	381	213	214	387	362	207	404	201	359	279	311
Union	256	203	212	202	199	190	191	233	192	206	212	199
Warren	175	177	138	114	160	166	120	182	111	161	135	158
Washington	117	55	91	87	70	63	89	75	78	62	99	57
Total	6933	6358	5495	5304	6376	6076	5087	7013	4912	6261	6359	5527

COUNTY—Continued

Auditor of State		Treasurer of State		Attorney General		Sec'y of Agriculture		R. R. Commissioner		Judges of the Supreme Court						Congressmen	
Storms Dem.	Hanson Rep.	Wegman Dem.	Williams Rep.	Mitchell Dem.	Davidson Rep.	Curran Dem.	Benson Rep.	Conway Dem.	McCaughan Rep.	Mitchell Dem.	Sager Dem.	Stiger Dem.	Albert Rep.	Bliss Rep.	Garfield Rep.	Dunlap Dem.	Dowell Rep.
148	47	145	42	145	40	142	41	142	43	144	141	143	42	40	41	132	57
156	88	157	94	154	96	155	93	159	96	160	156	158	95	96	95	147	101
399	368	403	365	394	363	364	376	374	381	393	373	372	367	370	369	340	437
462	583	453	591	442	597	434	592	443	590	436	420	425	592	595	593	419	631
286	351	289	351	282	351	271	358	275	358	277	267	275	364	356	360	262	388
329	649	315	659	314	647	284	670	303	659	306	285	297	672	669	658	290	699
297	586	290	600	284	593	269	603	278	603	283	266	280	602	595	597	268	613
307	520	363	526	359	528	339	534	353	520	352	347	348	531	529	533	322	575
356	607	351	617	345	612	320	620	331	628	336	309	318	619	622	624	309	659
335	346	331	344	312	355	300	357	320	354	313	299	305	367	357	358	302	383
419	336	414	336	412	335	401	341	406	341	411	404	403	339	336	339	394	384
330	257	328	266	328	250	316	262	322	259	322	314	315	265	260	256	299	296
312	261	309	267	297	270	293	267	306	266	295	290	290	268	269	266	290	295
310	320	314	318	320	313	306	319	308	319	308	297	298	317	321	317	287	358
449	446	459	448	439	459	435	450	444	454	449	429	439	458	458	456	424	495
246	272	253	266	247	268	240	268	243	266	243	236	232	273	266	269	231	286
742	596	750	595	738	588	717	596	733	597	727	714	708	603	595	596	689	663
346	271	346	282	339	268	325	286	343	279	336	322	320	286	282	281	316	317
543	694	556	705	536	701	496	725	514	712	508	483	485	732	721	711	462	791
241	300	247	303	243	297	228	304	235	305	234	222	223	306	310	303	222	337
597	536	607	537	600	531	581	542	590	538	571	563	567	538	548	546	543	538
573	488	674	490	571	487	546	499	566	485	560	539	538	501	503	499	537	544
430	300	437	300	424	299	424	300	421	302	431	414	418	300	302	300	415	328
688	270	685	276	679	274	665	275	672	279	674	656	655	275	281	286	652	317
469	277	466	278	466	281	462	273	457	274	463	453	453	273	278	274	438	304
345	194	336	203	350	195	342	196	342	200	338	332	332	199	202	200	320	222
402	310	413	300	406	306	382	315	394	312	395	376	382	310	313	317	368	370
475	190	480	189	475	182	451	194	461	192	465	450	451	196	195	196	436	220
539	187	551	185	552	188	535	185	536	192	542	526	531	189	184	189	506	254
515	416	521	415	517	418	504	414	516	411	514	502	505	415	422	423	500	442
233	164	238	161	238	160	227	163	231	165	234	219	225	168	163	164	224	178
645	332	665	325	648	331	629	326	645	333	639	623	623	336	328	330	599	452
934	670	929	687	918	677	886	687	912	688	904	882	884	691	687	690	830	836
613	561	620	564	613	552	579	574	584	575	598	572	579	572	574	598	552	644
167	149	157	166	160	161	127	163	155	160	149	128	133	184	178	179	115	245
18900	20451	19113	20631	18737	20535	17865	20864	18313	20820	18385	17610	17793	20994	20898	20877	17189	22851
35563	33031	35835	33138	35255	33110	33734	33518	34356	33554	34658	33333	33601	33604	33406	33545	32607	37326

COUNTY

376	552	375	546	364	556	350	565	351	553	347	322	265	562	569	696	448	500
501	803	489	817	474	829	425	859	444	927	444	426	332	841	848	1019	614	727
284	329	280	329	274	341	253	341	265	341	255	239	209	333	345	433	339	313
568	794	541	828	516	843	478	864	497	826	506	486	424	824	838	985	633	749
174	181	175	181	174	179	167	177	168	179	175	175	169	177	176	188	173	185
198	150	196	153	193	156	187	155	185	158	191	188	173	152	143	173	196	151
146	71	149	75	139	78	137	75	133	76	132	125	112	73	77	117	155	82
235	293	241	275	236	278	220	286	240	263	230	210	200	268	269	317	246	273
281	267	287	264	276	274	275	267	274	267	266	260	242	268	269	301	266	279
104	45	109	43	105	45	106	45	103	42	99	98	89	50	46	61	105	48
150	66	151	60	151	65	144	62	142	58	144	137	116	62	63	101	147	71
169	200	149	206	149	214	142	206	147	207	140	145	136	199	205	227	147	207
113	61	114	59	116	57	109	57	114	53	100	98	88	61	56	90	119	61
182	212	174	212	168	218	160	212	159	207	155	146	140	201	203	249	177	215
155	109	148	108	153	113	148	107	153	98	144	138	124	108	114	153	143	130
106	186	105	193	100	196	95	191	96	189	91	87	87	190	196	217	114	196
106	233	108	232	99	242	101	232	94	238	91	82	70	231	234	271	116	230
82	63	82	64	83	65	81	63	70	67	75	73	68	63	63	77	83	64
237	187	243	182	236	185	232	185	231	189	235	225	225	178	181	202	227	201
93	50	94	48	95	47	92	48	94	55	91	87	82	50	50	63	88	49
115	143	111	141	108	147	109	142	110	133	109	114	110	133	130	154	124	139
149	145	148	146	142	149	141	150	138	144	137	130	126	143	146	166	136	159
97	96	100	94	97	95	93	93	92	91	88	81	80	92	98	116	100	97
93	62	95	56	90	60	91	54	88	54	94	90	83	53	58	72	89	57
208	351	224	349	214	347	213	337	207	339	203	189	175	340	339	379	203	359
198	199	204	193	197	195	189	198	190	198	195	187	181	191	194	213	190	206
114	172	124	161	116	169	118	168	116	160	121	107	100	155	157	192	123	157
86	59	84	60	78	61	77	59	77	59	76	73	69	58	58	78	95	62
5320	6079	5300	6075	5143	6204	4933	6198	4978	6171	4934	4718	4275	6056	6125	7310	5596	5967

SIXTH DISTRICT

WARREN

PRECINCTS	President		United States Senator				Governor		Lieutenant Governor		Secretary of State	
	Roosevelt Dem.	Landon Rep.	Herring Dem.	Gillette Dem.	Dickinson Rep.	Halden Rep.	Kraschel Dem.	Wilson Rep.	Valentine Dem.	Edson Rep.	Mrs. Miller Dem.	Mrs. Wood Rep.
Allen	202	260	184	176	256	254	187	264	180	253	206	241
Belmont	308	318	284	271	319	333	277	333	267	319	292	315
Greenfield	234	231	192	188	254	240	191	256	175	240	212	226
Jackson	226	108	228	212	103	114	217	113	213	108	223	106
Jefferson	283	166	261	266	177	169	261	181	260	171	287	158
Liberty	143	175	132	121	175	182	129	175	125	171	131	174
Lincoln	308	380	261	223	388	403	243	410	247	387	277	378
Linn	283	266	282	269	268	271	272	279	273	268	287	266
Otter	92	138	89	78	128	126	87	133	73	125	97	123
Palmyra	103	109	93	87	113	113	92	112	90	110	98	106
Richland	217	126	207	194	127	134	205	136	201	130	214	126
Squaw	118	161	107	104	152	156	107	156	99	150	115	155
Union	130	154	122	108	166	162	116	166	111	160	122	167
Virginia	274	247	251	228	250	256	250	248	232	252	252	250
White Breast	257	195	251	238	203	208	258	195	246	201	269	189
White Oak	114	106	108	99	103	111	107	105	108	101	117	97
Washington—No. 1	173	305	158	147	295	303	157	300	147	296	179	277
Washington—No. 2	215	539	193	194	523	527	178	540	180	530	225	507
Washington—No. 3	129	324	115	110	332	326	118	321	110	313	134	305
Washington—No. 4	202	334	168	163	338	327	151	339	159	329	184	318
Total	4011	4642	3686	3476	4670	4715	3603	4762	3496	4614	3921	4484

SEVENTH DISTRICT

ADAIR

PRECINCTS	President		United States Senator				Governor		Lieutenant Governor		Secretary of State	
	Roosevelt Dem.	Landon Rep.	Herring Dem.	Gillette Dem.	Dickinson Rep.	Halden Rep.	Kraschel Dem.	Wilson Rep.	Valentine Dem.	Edson Rep.	Mrs. Miller Dem.	Mrs. Wood Rep.
Adair	192	283	171	168	286	276	172	286	170	273	197	261
Bridgewater	96	88	91	84	86	88	81	95	85	90	90	87
Eureka	104	81	92	80	83	81	91	86	81	83	94	80
Grand River	115	107	94	75	104	102	82	124	75	98	99	88
Greenfield	483	727	403	372	706	701	376	803	362	723	448	674
Grove	144	164	127	110	165	166	115	186	110	168	126	173
Harrison	122	145	112	94	141	136	108	151	98	128	112	133
Jackson	120	92	111	106	92	94	112	97	108	95	113	92
Jefferson	123	162	118	113	165	155	114	166	110	160	123	161
Lee	96	131	84	80	125	124	78	140	78	131	93	123
Lincoln	177	102	161	150	107	111	151	118	145	113	166	106
Orient	247	241	214	204	257	248	213	272	205	246	239	229
Prussia	129	95	116	101	99	92	104	107	92	94	115	94
Richland	174	118	146	145	123	122	140	140	146	121	165	109
Stuart	84	104	75	66	104	103	74	113	73	102	77	101
Summerset	349	343	314	284	344	345	297	360	286	343	305	345
Summit	133	98	125	124	98	93	124	102	122	94	132	91
Union	89	144	79	73	138	135	73	145	70	138	89	130
Walnut	166	95	158	143	89	87	149	94	148	88	162	88
Washington	100	116	93	89	117	115	83	123	89	114	96	108
Total	3243	3436	2884	2661	3429	3374	2737	3708	2653	3402	3041	3273

COUNTY

Auditor of State		Treasurer of State		Attorney General		Sec'y of Agriculture		R. R. Commissioner		Judges of the Supreme Court						Congressmen	
Storms Dem.	Hanson Rep.	Wegman Dem.	Williams Rep.	Mitchell Dem.	Davidson Rep.	Curran Dem.	Benson Rep.	Conway Dem.	McCaughan Rep.	Mitchell Dem.	Sager Dem.	Stiger Dem.	Albert Rep.	Bliss Rep.	Garfield Rep.	Dunlap Dem.	Dowell Rep.
193	237	192	243	191	247	183	248	181	248	178	174	178	252	254	248	177	258
272	316	276	318	273	296	270	319	266	322	270	266	262	318	319	315	268	322
184	234	181	237	187	229	179	239	180	241	177	171	171	237	237	244	186	236
216	107	214	108	216	107	214	108	213	107	215	213	213	106	106	109	206	111
268	161	266	164	264	165	262	165	260	168	258	255	255	162	160	165	258	175
127	170	126	175	121	178	119	177	118	174	121	119	118	174	173	173	116	185
244	382	243	390	251	385	232	386	227	389	235	230	231	383	379	375	252	396
274	272	273	270	269	269	274	269	268	270	275	269	266	267	269	269	271	273
82	126	84	121	83	121	80	124	78	123	77	80	76	123	121	124	78	133
92	109	90	111	91	109	89	111	86	113	88	86	87	107	108	106	91	108
199	134	203	131	200	134	202	128	199	130	198	197	197	132	127	127	201	139
106	152	105	153	105	155	101	152	102	151	102	99	101	153	153	154	108	153
116	158	112	167	112	161	108	166	103	167	108	107	107	163	157	158	106	180
234	246	238	243	234	251	232	247	228	244	229	228	225	245	247	249	229	261
250	193	250	197	251	193	241	199	246	196	249	244	244	193	196	195	248	199
112	96	104	103	106	103	107	101	105	101	104	105	102	96	95	98	107	99
164	285	156	293	153	294	154	294	156	294	152	152	147	292	291	290	149	300
190	524	180	533	187	525	181	533	179	529	181	173	178	523	525	521	197	525
111	314	109	312	110	319	110	308	109	314	110	104	106	307	306	310	115	317
170	321	167	321	172	323	165	321	164	323	163	159	147	325	320	320	169	326
3604	4537	3569	4590	3576	4564	3503	4595	3468	4604	3490	3431	3411	4558	4543	4552	3532	4696

COUNTY

Auditor of State		Treasurer of State		Attorney General		Sec'y of Agriculture		R. R. Commissioner		Judges of the Supreme Court						Congressmen		
Storms Dem.	Hanson Rep.	Wegman Dem.	Williams Rep.	Mitchell Dem.	Davidson Rep.	Curran Dem.	Benson Rep.	Conway Dem.	McCaughan Rep.	Mitchell Dem.	Sager Dem.	Stiger Dem.	Albert Rep.	Bliss Rep.	Garfield Rep.	Wearin Dem.	Peterson Rep.	
172	271	178	268	176	266	169	272	174	278	167	167	165	273	270	272	168	284	
84	91	85	90	86	88	84	92	83	84	87	87	86	87	87	87	87	95	84
80	79	84	77	80	80	80	81	85	76	80	80	80	79	74	77	96	73	
81	94	84	98	70	99	76	98	80	88	71	66	69	94	98	93	111	74	
387	699	409	687	369	706	361	704	389	690	368	367	360	701	694	702	501	634	
119	163	120	163	115	164	113	163	115	163	109	109	108	163	164	162	137	152	
99	133	102	138	92	141	94	135	102	135	96	96	97	134	129	130	116	128	
107	94	106	95	108	95	108	93	112	90	106	105	105	93	92	93	112	96	
112	160	114	162	112	158	108	159	114	156	110	108	108	156	158	160	132	145	
83	125	86	124	81	126	82	127	87	119	77	76	77	124	122	122	100	109	
151	105	155	105	148	108	147	105	150	108	149	148	148	105	105	104	170	107	
212	241	209	251	206	243	203	244	209	239	207	204	203	240	241	241	247	219	
100	93	102	93	98	92	96	94	106	87	99	97	95	93	91	91	120	85	
152	112	147	116	145	118	146	114	151	115	147	146	146	109	107	108	162	110	
74	99	75	102	75	102	74	99	77	97	74	71	73	99	99	99	78	99	
281	342	292	342	279	344	277	343	287	341	280	275	286	340	340	339	336	319	
125	92	126	91	123	92	126	92	124	93	122	122	122	94	90	91	127	93	
78	136	76	137	72	139	72	139	77	133	70	69	70	135	136	135	93	116	
141	92	147	90	143	90	136	93	148	92	134	134	137	94	90	91	158	85	
91	110	90	109	90	110	89	109	95	104	89	88	89	107	108	108	100	106	
2729	3331	2787	3338	2668	3361	2641	3356	2775	3288	2642	2615	2624	3320	3295	3305	3159	3118	

SEVENTH DISTRICT

ADAMS

PRECINCTS	President		United States Senator				Governor		Lieutenant Governor		Secretary of State	
	Roosevelt Dem.	Landon Rep.	Herring Dem.	Gillette Dem.	Dickinson Rep.	Halden Rep.	Kraschel Dem.	Wilson Rep.	Valentine Dem.	Edson Rep.	Mrs. Miller Dem.	Mrs. Wood Rep.
Carl	140	138	119	117	143	128	121	147	116	133	135	127
Colony	163	107	148	143	110	105	152	108	149	101	155	100
Corning—1st Ward	195	304	179	175	296	273	171	301	166	279	212	256
2nd Ward	238	440	187	185	448	430	175	462	187	433	236	409
3rd Ward	119	226	92	89	238	218	89	248	87	224	108	216
Douglas	167	245	137	132	264	249	128	273	131	251	155	240
Grant	85	172	78	75	167	157	69	167	69	158	90	152
Jasper	105	81	99	95	83	73	89	93	92	80	108	75
Brooks	69	81	50	52	86	82	45	97	49	83	61	79
Lincoln	116	125	98	95	132	129	80	150	89	131	113	117
Mercer	127	110	107	112	122	109	120	117	113	100	141	91
Nodaway	207	259	199	193	253	255	190	268	183	264	207	245
Prescott	189	282	170	165	288	275	174	282	170	267	190	262
Quincy	51	71	44	38	73	67	47	71	42	67	46	67
Union	131	107	113	112	110	104	113	110	110	108	117	108
Washington	147	205	136	136	200	190	131	203	129	195	141	192
Total	2249	2953	1956	1914	3013	2844	1894	3097	1882	2874	2215	2736

AUDUBON

Audubon	195	123	170	151	125	114	162	132	152	121	181	106
Cameron	103	155	89	88	160	152	93	157	86	149	101	143
Douglas	163	85	131	121	100	88	128	104	120	94	145	84
Exira	532	257	473	427	275	257	431	328	427	272	500	240
Greeley	170	91	157	141	89	88	140	103	137	93	163	87
Hamlin	237	125	212	189	130	129	192	145	184	139	215	126
Lincoln	175	70	160	143	72	66	159	91	141	67	165	62
Le Roy—No. 1	396	349	342	336	366	348	328	377	328	357	370	334
Le Roy—No. 2	424	479	357	352	492	468	339	514	326	487	386	455
Melville	147	87	133	115	92	86	126	101	121	91	139	87
Oakfield	125	148	108	98	134	133	100	151	92	141	122	142
Sharon	243	51	186	179	69	57	162	70	171	67	212	53
Viola	146	122	132	124	128	130	124	135	120	132	141	119
Gray	80	67	73	66	68	63	72	69	71	64	81	58
Brayton	148	91	131	123	92	90	116	105	191	88	145	82
Kimballton	164	44	142	143	48	44	117	43	139	40	153	43
Total	3448	2344	2996	2796	2440	2313	2789	2625	2806	2402	3219	2221

CASS

Atlantic—1st Ward	279	190	258	253	201	184	260	200	254	189	275	180
2nd Ward	376	222	362	338	220	215	343	230	334	224	371	200
3rd Ward	414	656	394	382	654	651	382	671	369	650	436	602
4th Ward	338	607	327	309	614	607	302	626	287	617	369	552
Bear Grove	112	171	98	85	177	172	87	183	83	178	110	162
Benton	128	109	131	108	98	103	122	106	112	98	143	85
Brighton	225	179	216	184	173	183	197	190	183	185	212	169
Cass	188	347	179	162	344	340	173	351	167	334	208	307
Edna	71	137	66	63	126	126	67	131	58	129	83	112
Franklin	252	176	236	216	184	180	229	179	213	178	238	165
Grant—No. 1	209	420	203	188	407	400	192	407	187	394	220	370
Grant—No. 2	132	146	129	113	139	142	125	142	110	139	136	133
Grove	144	196	130	126	201	196	131	196	126	194	154	180
Lincoln	118	115	110	102	116	114	107	117	106	108	123	99
Massena	166	379	160	128	376	368	147	394	130	379	166	352
Noble	144	167	124	111	173	172	114	177	109	169	140	156
Pleasant—No. 1	222	437	217	204	432	438	199	452	203	438	227	419
Pleasant—No. 2	115	187	108	101	179	179	104	182	99	183	119	171
Pymosa	169	172	171	154	168	165	160	172	155	163	177	158
Union	230	356	206	196	353	330	207	346	196	336	222	323
Victoria	115	140	111	105	137	137	98	149	105	136	122	128
Washington	137	113	136	116	110	111	133	111	123	109	140	101
Total	4284	5622	4072	3744	5582	5513	3879	5712	3709	5530	4391	5124

COUNTY

Auditor of State		Treasurer of State		Attorney General		Sec'y of Agriculture		R. R. Commissioner		Judges of the Supreme Court						Congressmen	
Storrs Dem.	Hanson Rep.	Wegman Dem.	Williams Rep.	Mitchell Dem.	Davidson Rep.	Curran Dem.	Benson Rep.	Conway Dem.	McCaughan Rep.	Mitchell Dem.	Sager Dem.	Stiger Dem.	Albert Rep.	Bliss Rep.	Garfield Rep.	Wearin Dem.	Peterson Rep.
122	127	122	129	115	132	117	133	115	127	114	111	111	124	124	120	143	117
145	105	152	98	145	104	148	100	151	97	147	147	145	100	99	100	167	89
172	276	178	273	166	287	175	267	189	255	171	161	160	259	261	261	205	254
205	411	194	416	175	437	197	403	214	413	183	174	171	411	412	417	224	410
96	216	94	215	89	223	94	216	99	213	93	90	90	209	212	212	121	201
132	250	131	248	131	249	128	247	136	241	129	127	125	245	248	246	156	236
75	158	77	155	74	162	74	157	77	155	71	69	70	154	157	156	94	152
96	78	96	79	92	81	93	80	96	80	90	85	86	80	78	77	110	70
55	78	51	82	51	85	46	84	50	82	52	47	48	73	74	74	62	79
101	126	101	129	93	134	94	130	98	125	94	91	90	130	126	127	113	120
137	86	124	92	116	101	114	94	114	91	107	106	105	96	96	93	148	86
189	253	190	254	188	253	185	255	189	249	186	184	185	250	248	245	223	238
176	269	173	271	163	275	159	275	166	272	160	157	158	272	270	272	197	261
43	67	41	71	42	71	43	69	40	69	38	37	36	68	69	69	45	69
115	108	114	104	109	106	109	104	118	101	115	115	113	102	100	99	132	101
133	191	135	190	128	196	130	190	132	190	135	127	130	185	189	186	157	184
1992	2799	1973	2806	1877	2896	1906	2804	1984	2760	1885	1828	1823	2758	2763	2754	2297	2667

COUNTY

158	113	161	114	147	122	150	116	157	115	149	146	147	116	115	115	179	116
88	150	89	155	85	151	83	149	93	145	85	87	86	148	146	147	100	146
132	88	132	84	129	85	126	90	132	84	128	127	128	83	83	83	144	87
448	261	468	255	447	260	419	254	462	259	440	435	435	250	249	250	466	294
145	88	148	88	142	87	138	92	145	87	144	144	144	90	90	90	163	85
193	134	200	128	194	127	186	132	203	124	191	189	188	124	124	124	205	141
146	65	146	64	144	63	135	69	144	61	147	142	144	60	61	61	154	63
335	353	332	359	338	347	332	358	347	331	336	332	327	334	337	335	355	346
357	460	351	478	357	469	342	487	358	474	344	359	342	464	457	458	374	481
121	88	121	91	117	93	118	92	120	86	114	112	107	89	88	88	134	89
93	145	98	145	90	146	95	140	107	140	95	89	93	137	137	134	103	152
181	67	187	56	179	63	174	63	183	61	181	178	183	60	64	61	197	74
127	123	125	134	131	122	120	129	135	119	123	121	123	125	123	126	133	125
71	62	69	68	72	63	70	65	74	61	70	68	68	63	62	62	81	58
125	83	129	86	126	85	121	88	126	87	122	121	121	86	86	86	144	88
149	38	149	41	146	40	145	40	147	40	144	142	143	39	40	39	152	50
2869	2318	2905	2346	2844	2323	2754	2364	2933	2274	2813	2792	2779	2268	2262	2259	3084	2395

COUNTY

256	188	271	178	257	190	253	188	271	184	246	245	250	190	187	183	263	187
350	199	357	198	335	209	337	206	368	198	344	338	339	201	203	202	355	210
383	637	421	619	376	640	367	649	414	623	373	362	368	638	648	641	413	633
317	599	365	561	307	601	303	606	353	572	309	295	282	600	580	598	330	592
87	173	91	167	82	176	85	170	94	172	84	82	81	169	168	170	123	154
111	101	116	98	112	98	105	104	127	98	111	110	109	93	91	94	132	90
180	181	187	183	183	178	172	186	196	187	177	176	176	178	177	180	209	170
171	329	178	319	169	330	164	333	170	341	169	163	164	328	332	329	198	313
63	128	71	120	62	130	60	132	77	119	60	58	58	130	131	131	79	119
213	172	226	166	211	177	207	177	217	186	203	208	203	175	173	175	250	162
185	391	198	384	190	389	188	391	227	371	185	186	185	387	385	387	205	389
115	132	114	137	111	134	110	136	121	136	110	109	105	126	130	136	124	141
137	190	139	186	131	191	125	193	128	197	124	127	123	195	191	190	141	189
104	111	106	111	105	110	104	112	110	112	106	105	103	108	110	111	129	95
133	364	145	359	131	366	127	367	154	366	133	128	126	359	363	364	168	361
107	167	116	164	105	171	107	166	120	163	105	104	107	160	161	159	141	164
213	428	219	420	211	429	211	428	221	425	212	213	212	426	428	423	218	433
104	177	105	176	99	180	96	181	109	170	101	101	102	173	176	176	128	165
155	166	157	164	150	166	150	169	153	176	152	159	146	166	162	165	172	160
201	326	206	326	203	325	195	328	202	337	195	193	191	327	333	328	219	334
105	132	101	136	102	133	106	131	110	135	105	100	100	130	133	134	123	127
125	106	126	109	117	112	111	115	120	116	116	112	110	106	105	108	141	108
3815	5397	4015	5281	3749	5435	3683	5468	4062	5384	3720	3674	3640	5365	5367	5384	4261	5296

SEVENTH DISTRICT

FREMONT

PRECINCTS	President		United States Senator				Governor		Lieutenant Governor		Secretary of State	
	Roosevelt Dem.	Landon Rep.	Herring Dem.	Gillette Dem.	Dickinson Rep.	Halden Rep.	Kraschel Dem.	Wilson Rep.	Valentine Dem.	Edison Rep.	Mrs. Miller Dem.	Mrs. Wood Rep.
Benton—No. 1.....	184	113	178	174	115	105	184	106	173	108	180	107
Benton—No. 2.....	52	17	47	46	18	17	48	17	47	17	49	18
Fisher.....	293	361	284	272	351	348	281	359	266	352	290	340
Franklin—No. 1.....	277	184	258	261	192	167	265	181	262	172	286	156
Franklin—No. 2.....	287	215	258	261	223	207	260	217	260	211	283	195
Franklin—No. 3.....	129	138	128	125	136	137	130	137	121	137	131	134
Green.....	142	154	133	130	157	155	130	159	134	154	143	145
Locust Grove.....	122	101	109	113	109	99	112	108	110	105	120	95
Madison—No. 1.....	114	64	112	109	62	65	109	64	109	65	114	60
Madison—No. 2.....	89	48	87	82	45	44	85	47	80	47	87	45
Monroe.....	300	133	280	280	129	126	285	129	281	121	287	121
Prairie.....	136	75	131	124	75	75	127	77	126	74	136	69
Riverside.....	268	195	242	268	205	179	234	217	235	209	264	185
Riverton.....	224	215	206	211	211	203	216	208	210	207	233	192
Ross.....	210	263	189	184	263	263	191	265	187	258	215	242
Scott—No. 1.....	163	142	151	151	142	135	155	140	153	135	164	127
Scott—No. 2.....	118	70	98	91	69	62	97	66	92	64	102	60
Sidney—No. 1.....	460	270	436	429	266	254	443	266	429	258	453	244
Sidney—No. 2.....	374	304	353	340	305	296	350	302	344	297	367	283
Walnut.....	116	87	107	105	83	87	114	85	100	90	116	79
Washington—No. 1.....	127	92	122	113	91	92	115	98	110	93	113	95
Washington—No. 2.....	116	50	114	113	47	47	112	47	112	47	114	46
Total.....	4301	3291	4023	3982	3294	3163	4043	3295	3941	3221	4247	3038

GUTHRIE

Baker.....	86	119	69	57	119	102	67	119	57	109	63	109
Bear Grove.....	121	115	122	92	117	116	98	124	88	120	116	112
Beaver.....	257	308	214	207	313	299	224	319	215	300	226	298
Cass—Panora.....	379	500	329	308	509	491	317	520	308	512	345	500
Cass—Yale.....	109	132	90	84	137	128	91	137	87	129	97	130
Dodge.....	191	302	155	152	313	292	152	311	143	301	178	285
Grant.....	120	124	121	102	116	116	107	128	100	116	119	110
Highland.....	246	368	221	212	373	356	229	364	214	358	238	349
Jackson.....	102	131	86	82	133	128	99	123	89	122	98	125
Orange.....	144	83	130	121	82	79	127	79	118	77	126	83
Penn.....	64	42	63	56	41	44	59	45	56	41	64	38
Richland—Jamaica.....	145	159	130	130	164	155	128	170	126	158	137	158
Richland—Yale.....	68	71	65	59	73	69	64	72	59	71	63	72
Seeley.....	142	99	114	106	109	103	106	113	96	106	118	104
Stuart.....	316	372	277	269	388	382	276	390	270	373	265	344
Thompson.....	304	285	241	237	306	291	227	323	242	292	276	272
Union.....	129	69	126	126	62	62	125	62	125	61	125	65
Valley.....	547	744	467	434	750	634	468	745	425	716	494	734
Victory.....	149	132	144	141	130	127	144	132	135	124	152	127
Total.....	3619	4155	3164	2975	4235	3974	3108	4276	2953	4086	3300	4015

HARRISON

Harrison.....	158	131	150	132	126	125	140	142	136	115	147	125
Dunlap.....	411	484	397	396	471	459	381	480	391	471	403	453
Lincoln.....	128	90	119	112	84	79	115	81	112	78	120	78
Allen.....	117	121	111	108	117	116	107	120	107	118	107	118
Jackson.....	218	241	205	201	231	219	195	225	184	223	204	228
Little Sioux.....	211	266	296	289	250	243	288	253	285	250	301	244
Douglas.....	169	126	162	161	129	116	162	123	156	121	162	121
Boyer.....	156	173	144	149	169	162	141	170	146	164	150	165
Woodbine.....	394	431	358	360	420	400	351	424	351	409	375	407
Magnolia.....	221	313	202	202	306	301	202	317	193	313	212	307
Raglan.....	145	89	135	138	90	87	131	90	135	88	138	87
Morgan.....	247	256	224	226	247	236	223	248	222	242	237	236
Cass.....	160	108	160	154	103	108	161	109	158	107	168	108
Jefferson.....	233	230	269	217	224	215	218	225	218	214	225	218
Logan.....	415	578	406	407	567	546	405	564	413	548	413	552
Calhoun.....	85	102	79	80	103	95	78	99	76	98	81	99
Taylor.....	232	139	222	225	138	130	216	145	213	142	227	135

COUNTY

Auditor of State		Treasurer of State		Attorney General		Sec'y of Agriculture		R. R. Commissioner		Judges of the Supreme Court						Congressmen	
Storms Dem.	Hanson Rep.	Wegman Dem.	Williams Rep.	Mitchell Dem.	Davritson Rep.	Curran Dem.	Benson Rep.	Conway Dem.	McCaughan Rep.	Mitchell Dem.	Sager Dem.	Stiger Dem.	Albert Rep.	Bliss Rep.	Garfield Rep.	Wearin Dem.	Peterson Rep.
175	109	175	109	169	113	171	111	173	110	166	166	165	113	112	113	191	98
48	17	49	17	48	17	46	18	46	18	46	47	47	17	18	18	48	18
268	347	268	350	251	367	264	349	265	342	264	261	259	345	343	345	289	343
272	164	265	170	265	171	269	167	275	163	264	264	265	168	166	167	276	167
265	205	269	207	259	216	262	208	268	204	262	261	262	209	210	209	274	205
128	134	129	133	128	135	129	133	128	133	128	127	126	134	133	135	130	134
135	153	133	154	131	156	131	154	130	154	129	130	128	155	153	155	145	148
112	101	109	102	109	104	110	102	109	102	108	108	108	102	101	102	118	99
110	63	110	64	110	64	111	62	110	64	109	109	109	64	63	64	112	60
82	45	81	47	78	47	80	47	78	48	81	81	78	43	44	45	91	42
288	119	288	121	284	124	281	124	284	123	285	283	283	122	120	120	267	151
132	70	131	72	128	75	126	71	126	70	127	126	126	71	69	70	135	73
254	191	243	197	234	204	241	197	243	192	238	236	234	198	196	199	272	184
219	199	215	201	220	199	217	201	217	198	216	212	211	199	201	200	225	192
198	254	200	251	193	257	192	255	197	251	193	191	189	254	253	256	229	249
154	131	155	132	155	132	156	131	154	130	156	151	152	129	133	132	166	125
95	61	96	60	93	63	95	60	91	64	93	93	92	62	60	61	107	61
433	259	431	258	426	264	433	258	429	256	429	417	417	252	259	259	450	249
351	292	345	297	348	298	343	299	350	291	343	337	337	292	291	296	368	281
99	90	104	86	100	92	96	92	102	88	98	96	96	90	91	92	105	87
112	92	112	92	110	94	111	93	113	92	111	109	109	93	94	94	118	90
114	46	113	47	114	46	115	45	113	47	112	114	113	47	46	46	116	45
4044	3146	4021	3167	3953	3238	3979	3177	4001	3140	3958	3919	3906	3159	3156	3178	4232	3101

COUNTY

61	108	62	106	61	105	59	109	61	105	57	58	57	106	105	105	78	106
97	116	95	116	89	120	90	121	93	113	96	85	84	115	117	119	107	114
209	306	212	298	210	299	206	305	214	303	210	208	210	299	299	299	238	297
313	505	314	509	309	514	298	513	307	509	304	290	290	520	542	520	345	496
85	131	85	129	86	130	78	139	82	129	81	77	77	131	128	126	96	128
149	301	157	301	145	305	144	302	144	303	142	140	140	307	303	303	166	295
99	113	108	110	103	110	95	113	101	113	94	93	93	116	114	115	114	126
219	353	227	360	223	351	226	348	214	352	209	203	203	365	360	359	240	354
88	126	91	128	81	131	81	132	91	124	80	81	80	129	123	122	110	111
123	77	124	79	125	79	119	75	119	76	118	119	118	76	75	78	125	80
60	42	60	42	58	42	56	46	60	39	56	55	56	40	43	41	66	38
131	156	131	159	129	155	126	157	130	154	126	120	120	162	154	158	142	152
60	71	60	71	58	73	58	72	57	72	55	53	54	75	75	75	62	68
99	103	102	102	99	103	97	104	100	99	100	98	96	101	99	101	128	98
281	368	287	366	280	367	295	366	292	359	270	268	266	367	361	362	288	375
248	291	257	290	244	305	247	297	271	279	243	235	232	297	291	288	269	277
121	66	125	63	122	65	120	66	123	62	123	122	123	64	64	63	131	59
446	728	465	717	453	724	437	730	465	709	440	434	433	720	725	725	530	694
136	127	137	123	138	123	132	129	138	125	130	122	126	125	130	125	157	117
3025	4088	3099	4069	3013	4101	2964	4124	3062	4025	2934	2861	2858	4115	4108	4084	3392	3985

COUNTY

140	126	147	122	144	123	141	127	141	125	136	137	138	127	128	128	151	125
391	457	402	449	396	463	391	461	399	454	394	386	388	460	456	455	398	460
116	76	120	76	114	78	112	77	114	76	114	113	113	77	81	79	120	84
107	115	111	115	110	115	109	116	107	117	109	109	118	114	113	114	116	115
190	233	200	224	196	229	198	220	210	216	189	194	185	224	219	226	219	210
287	251	291	246	286	251	285	251	289	245	288	287	289	246	247	244	286	251
160	124	161	119	160	116	156	117	157	117	155	158	131	86	87	85	174	110
144	168	146	165	143	168	142	169	141	167	141	138	139	164	164	165	141	168
362	406	368	405	363	406	264	400	359	408	357	354	353	405	410	406	373	424
209	311	207	307	209	304	206	310	209	301	208	201	202	309	310	310	217	318
136	88	137	89	136	88	133	88	136	86	132	132	132	89	85	86	145	82
226	240	227	239	223	239	221	240	228	236	221	219	217	241	241	241	237	239
160	111	163	106	159	106	157	102	159	103	162	152	153	111	115	116	171	109
216	220	218	218	218	221	216	219	217	218	216	220	219	220	209	219	233	219
407	545	417	545	417	544	413	542	423	535	413	408	409	540	540	538	385	587
80	96	80	99	78	97	75	97	79	94	77	76	76	94	96	96	82	102
215	142	215	142	217	139	213	141	220	137	221	221	221	136	135	134	223	134

SEVENTH DISTRICT

HARRISON

PRECINCTS	President		United States Senator				Governor		Lieutenant Governor		Secretary of State	
	Roosevelt Dem.	Landon Rep.	Herring Dem.	Gillette Dem.	Dickinson Rep.	Halden Rep.	Kraschel Dem.	Wilson Rep.	Valentine Dem.	Edson Rep.	Mrs. Miller Dem.	Mrs. Wood Rep.
Clay.....	119	80	111	111	83	79	109	83	112	80	106	79
Washington.....	341	157	317	314	167	148	297	184	312	161	329	150
Union.....	163	108	144	143	117	107	136	119	140	112	151	114
LaGrange.....	156	107	148	144	107	101	132	108	135	105	145	108
St. John.....	234	185	226	213	172	168	217	169	217	167	229	164
Missouri Valley—1st Ward.....	463	232	432	439	243	229	435	246	437	233	459	222
2nd Ward.....	302	203	290	288	192	181	288	200	278	190	301	187
3rd Ward.....	555	310	491	498	318	305	500	320	509	314	529	300
Cincinnati.....	173	54	165	166	51	47	160	50	158	48	158	56
Total.....	6206	5314	5903	5873	5225	5002	5788	5294	5794	5111	6077	5061

MILLS

Henderson.....	135	161	128	128	161	161	130	161	134	160	142	150
Benton.....	108	80	106	107	74	72	107	75	104	73	110	71
Ingraham.....	221	164	207	204	165	161	205	166	202	161	229	141
Mineola.....	180	54	167	163	53	51	162	58	159	54	175	49
West Oak.....	99	89	93	91	88	85	94	86	89	89	105	75
Folsom.....	61	20	54	52	21	17	53	22	50	20	55	19
St. Mary's.....	46	22	43	37	22	20	43	23	38	23	42	20
Plattville.....	347	211	330	319	203	196	308	213	312	207	336	198
Glenwood—1st Ward.....	367	317	331	326	316	299	322	330	317	316	366	282
2nd Ward.....	245	232	220	218	231	219	223	232	219	226	234	213
3rd Ward.....	174	206	163	164	207	195	163	207	160	207	176	193
4th Ward.....	119	109	107	100	112	108	102	117	101	93	113	108
Center.....	164	176	156	143	172	168	152	170	148	169	168	155
Silver Creek.....	91	119	87	88	118	116	90	118	91	116	93	115
Malvern—1st Ward.....	125	294	108	115	290	277	100	301	109	284	137	264
2nd Ward.....	140	162	134	127	152	153	131	157	130	153	146	140
Hastings.....	203	145	191	182	138	133	185	139	186	142	198	135
Emerson.....	175	330	169	161	324	323	171	320	164	323	186	305
Deer Creek.....	156	177	152	144	125	131	146	130	147	127	165	112
White Cloud—1st Ward.....	89	47	79	84	48	44	77	47	80	41	87	44
2nd Ward.....	38	95	38	39	95	94	35	99	36	97	42	91
Rawles.....	203	164	197	187	158	163	183	175	192	163	207	154
Lyons.....	124	100	120	104	90	90	115	93	108	92	121	87
Total.....	3610	3424	3380	3283	3363	3276	3297	3439	3276	3336	3633	3121

MONTGOMERY

Douglas Township.....	248	125	226	216	141	131	209	157	211	142	237	131
East.....	118	145	105	106	144	136	103	151	100	142	117	133
Elliott.....	178	222	156	161	230	220	156	238	157	225	181	214
Frankfort.....	129	169	112	98	175	170	104	184	101	174	120	160
Garfield.....	170	122	119	122	122	116	120	129	117	123	131	122
Grant.....	183	158	165	154	166	163	160	171	154	164	172	153
Lincoln.....	142	144	129	128	148	148	122	159	122	157	142	140
Pilot Grove.....	143	108	110	102	118	119	113	127	104	119	134	103
Red Oak Township.....	148	178	130	129	193	186	132	194	126	190	145	176
Red Oak—1st Ward.....	501	324	459	462	332	302	467	323	460	309	491	288
2nd Ward.....	506	664	466	469	671	668	464	688	463	676	528	618
3rd Ward.....	367	796	328	340	813	793	329	821	319	802	419	732
Scott.....	192	443	173	155	434	450	177	447	160	443	216	412
Sherman.....	98	52	80	80	63	59	76	67	83	56	91	51
Villisca—1st Ward.....	227	209	208	212	214	203	199	224	205	207	224	197
2nd Ward.....	69	175	63	67	165	170	58	185	58	175	85	157
3rd Ward.....	204	127	179	173	137	127	176	138	174	134	196	121
Washington.....	163	129	155	144	133	128	142	142	141	142	160	128
West.....	174	105	164	161	105	107	160	119	160	110	172	104
Total.....	3920	4395	3527	3479	4504	4396	3467	4664	3415	4490	3961	4140

COUNTY—Continued

Auditor of State		Treasurer of State		Attorney General		Sec'y of Agriculture		R. R. Commissioner		Judges of the Supreme Court						Congressmen	
Storms Dem.	Hanson Rep.	Wegman Dem.	Williams Rep.	Mitchell Dem.	Davidson Rep.	Curran Dem.	Renson Rep.	Conway Dem.	McCaughan Rep.	Mitchell Dem.	Sager Dem.	Stiger Dem.	Albert Rep.	Bliss Rep.	Garfield Rep.	Wearin Dem.	Peterson Rep.
115	87	113	78	111	79	113	76	113	77	111	111	111	79	77	77	117	77
320	153	318	154	317	155	318	154	319	150	317	308	308	151	156	156	335	157
150	109	153	109	149	110	145	111	148	110	149	148	147	109	110	112	159	113
143	105	145	104	146	103	141	104	143	102	144	145	145	103	105	104	154	108
220	177	216	169	219	166	218	164	218	163	217	217	218	163	169	168	235	168
443	227	445	230	453	225	440	230	449	223	440	439	434	226	225	227	445	236
284	189	292	186	292	189	284	189	287	189	287	288	288	188	188	191	296	191
501	307	498	307	499	301	492	305	516	296	495	490	490	298	304	306	507	317
157	53	161	50	160	53	155	53	160	50	164	162	160	50	50	51	166	49
5879	5116	5951	5053	5913	5068	5738	5063	5941	4995	5857	5813	5784	5010	5020	5034	6095	5153

COUNTY

135	156	135	155	132	159	131	161	131	159	130	132	129	160	160	160	137	152
106	73	106	73	104	75	106	73	105	73	108	109	109	76	74	74	113	74
208	155	208	157	209	157	206	157	207	157	209	201	202	159	156	156	207	167
162	53	159	54	163	52	162	53	167	49	162	162	158	51	50	52	168	57
93	84	95	82	92	85	91	87	96	81	92	91	91	86	86	86	101	85
50	19	48	23	49	21	49	20	51	18	49	50	50	18	18	17	58	19
39	23	37	24	33	24	37	23	36	22	32	33	34	24	22	22	47	21
326	202	323	204	320	206	320	205	317	203	315	313	315	198	197	194	337	198
327	301	340	299	327	302	329	297	332	299	329	329	327	293	284	288	353	305
231	217	233	214	219	225	222	220	228	217	224	222	220	217	219	221	235	226
166	198	167	196	157	200	162	195	169	194	161	159	160	194	196	196	180	195
103	109	104	109	103	111	103	107	104	108	102	100	100	108	109	108	109	112
152	164	153	163	153	162	149	164	152	164	147	143	145	167	170	168	165	169
89	115	89	115	90	116	89	117	90	116	89	89	87	116	116	118	98	111
114	278	122	278	109	287	111	281	117	276	111	109	106	274	277	281	132	276
133	149	133	149	131	153	131	151	135	148	130	127	126	151	150	151	154	141
188	140	191	137	190	138	190	135	190	137	188	189	188	140	139	140	208	131
162	320	164	321	163	320	175	315	166	317	166	163	162	315	316	317	184	311
149	127	148	128	146	131	147	129	149	125	146	146	146	130	130	131	156	128
83	42	81	40	79	44	81	42	83	39	81	82	82	42	40	43	90	42
38	95	37	96	38	95	37	96	38	95	37	28	28	96	97	97	41	91
192	167	195	163	189	162	193	159	191	160	192	187	187	159	159	158	207	152
108	87	110	90	106	88	107	88	108	88	107	106	105	87	87	88	128	87
3354	3274	3378	3270	3302	3313	3328	3275	3362	3245	3307	3270	3257	3261	3252	3266	3608	3250

COUNTY

220	132	217	137	208	141	218	133	226	123	216	217	211	127	126	129	240	129
107	136	104	140	100	146	107	139	106	134	106	103	105	138	136	136	117	134
164	216	173	209	162	217	164	215	170	208	165	164	162	214	215	215	176	218
112	155	112	159	106	158	103	163	111	148	106	106	106	150	149	148	126	163
129	121	120	121	118	121	118	123	119	120	119	118	116	121	121	124	142	107
180	145	158	165	153	164	157	164	156	149	155	156	154	155	153	154	175	157
130	149	126	151	119	154	126	153	119	153	128	122	127	151	150	151	147	136
104	117	107	116	99	119	105	112	100	111	104	102	101	110	111	110	140	103
132	183	131	185	120	195	128	185	129	182	125	120	120	188	186	187	143	175
474	300	463	305	453	322	458	305	468	295	454	289	289	296	297	295	486	304
482	648	476	651	453	673	467	654	477	649	459	450	456	652	649	648	501	646
360	772	343	788	327	803	333	789	347	779	341	324	329	790	791	784	385	786
205	413	173	436	168	444	162	444	171	428	162	153	152	434	429	430	183	439
84	55	85	53	80	57	83	55	83	51	82	80	80	51	51	51	97	49
205	212	210	205	201	213	206	206	216	195	204	200	204	203	202	201	214	206
62	170	64	171	58	178	61	178	66	163	64	66	69	167	168	168	83	160
182	125	183	127	180	131	180	122	185	118	179	177	176	123	125	126	202	116
144	133	153	127	139	144	141	133	146	125	139	137	137	130	128	129	157	127
159	106	163	108	155	110	157	105	161	101	160	160	159	103	101	103	171	106
3635	4288	3561	4354	3399	4490	3474	4378	3556	4232	3468	3244	3253	4303	4288	4289	3885	4261

SEVENTH DISTRICT

PAGE

PRECINCTS	President		United States Senator				Governor		Lieutenant Governor		Secretary of State	
	Roosevelt Dem.	Landon Rep.	Herring Dem.	Gillette Dem.	Dickinson Rep.	Halden Rep.	Kraschel Dem.	Wilson Rep.	Valentine Dem.	Edison Rep.	Mrs. Miller Dem.	Mrs. Wood Rep.
Amity	171	336	152	151	329	324	142	341	139	323	170	310
Braddyville	112	90	102	101	95	92	102	95	101	89	104	91
Buchanan	74	83	72	64	73	81	71	75	72	76	65	81
Clarinda—1st Ward, 1st Precinct	234	354	193	173	354	343	192	358	179	342	232	315
1st Ward, 2nd Precinct	198	415	164	156	424	401	169	429	161	398	219	359
2nd Ward, 1st Precinct	281	290	234	218	296	286	228	303	222	282	250	270
2nd Ward, 2nd Precinct	170	439	143	135	429	419	132	439	129	429	185	400
Colfax	208	184	185	181	184	179	184	190	172	183	205	170
Douglas	103	148	95	82	146	143	79	164	74	150	96	146
East River	120	136	114	101	131	128	107	131	105	125	114	126
Fremont	62	233	52	48	230	222	51	230	48	223	61	213
Grant	121	166	101	98	169	157	107	173	110	155	122	147
Harlan	52	75	49	48	72	60	47	69	41	64	62	57
Lincoln	219	251	194	178	245	233	173	273	169	248	210	226
Morton	106	135	98	96	129	129	101	127	98	121	114	119
Nebraska	93	69	85	77	70	73	86	68	83	64	84	67
Nodaway	195	250	175	155	237	225	159	240	154	224	188	215
Pierce	226	402	193	189	394	386	182	410	178	395	215	369
Shambaugh	87	127	75	74	123	120	73	128	72	126	84	117
Shenandoah—1st Ward	375	420	336	326	428	408	350	418	337	410	363	393
2nd Ward	491	736	446	448	751	721	448	744	454	711	497	683
3rd Ward	436	678	391	373	700	670	397	686	395	682	445	635
Tarkio	98	192	100	79	179	172	85	186	77	177	94	172
Valley	186	130	170	144	136	136	151	133	140	127	180	121
Washington	160	170	157	148	159	153	161	151	151	151	166	144
Yorktown	68	115	63	56	107	104	58	111	56	106	76	93
Total	4646	6624	4139	3899	6590	6365	4035	6672	3917	6381	4601	6039

POTTAWATTAMIE

Council Bluffs—	277	351	273	262	349	342	265	350	267	346	293	326
1st Ward, 1st Precinct	277	351	273	262	349	342	265	350	267	346	293	326
1st Ward, 2nd Precinct	597	585	534	541	623	591	536	618	541	604	594	559
1st Ward, 3rd Precinct	539	636	488	507	647	620	472	665	488	629	539	597
1st Ward, 4th Precinct	234	273	213	211	289	278	196	302	206	283	227	269
2nd Ward, 1st Precinct	272	399	234	233	410	401	230	412	220	407	262	373
2nd Ward, 2nd Precinct	603	519	543	544	561	530	526	575	537	548	598	505
2nd Ward, 3rd Precinct	362	155	330	325	161	152	321	160	320	160	344	142
3rd Ward, 1st Precinct	247	354	231	227	360	349	221	364	227	351	258	329
3rd Ward, 2nd Precinct	328	372	312	319	393	372	304	398	314	381	337	363
3rd Ward, 3rd Precinct	456	311	420	419	324	310	407	323	412	316	443	295
4th Ward, 1st Precinct	613	442	566	586	472	443	578	468	585	450	616	423
4th Ward, 2nd Precinct	489	185	456	457	196	186	453	198	453	194	470	181
5th Ward, 1st Precinct	432	246	401	413	257	241	398	263	397	257	422	241
5th Ward, 2nd Precinct	572	255	538	528	261	257	518	274	519	265	556	242
5th Ward, 3rd Precinct	925	469	838	847	509	478	828	513	836	487	884	455
5th Ward, 4th Precinct	544	202	517	505	208	202	514	209	511	203	522	198
6th Ward, 1st Precinct	769	207	704	699	227	220	701	215	698	218	715	207
6th Ward, 2nd Precinct	874	595	783	797	640	598	789	625	798	607	850	564
6th Ward, 3rd Precinct	879	567	785	793	616	582	789	606	795	588	830	558
Belknap	304	480	279	278	484	476	272	500	268	487	304	465
Boomer	109	177	111	107	174	171	106	169	109	168	115	165
Carson	220	266	213	212	263	264	199	274	210	264	227	247
Carter Lake	200	132	175	180	146	131	169	156	176	131	178	133
Center	61	107	60	57	104	105	52	112	55	107	60	105
Crescent	205	90	200	199	92	92	195	94	199	89	202	87
Garner	244	216	246	245	213	214	232	225	245	213	247	213
Grove	108	120	97	101	125	119	95	127	96	121	106	117
Hardin	99	76	90	80	76	75	83	77	78	73	100	58
Hardin-McClelland	128	77	123	120	77	76	113	84	117	81	126	76
Hazel Dell	175	158	167	161	147	148	158	160	161	146	173	144
James	98	111	91	94	115	112	87	120	94	113	96	111
Kane	75	57	70	75	67	60	70	67	67	67	79	57
Keg Creek	126	67	123	112	65	63	117	69	106	70	122	60
Knox	654	419	619	615	424	422	592	449	616	415	649	398
Lake	140	102	127	133	104	96	127	104	130	101	143	92
Layton	455	317	433	438	321	305	419	336	432	310	465	288
Lewis	223	208	210	210	211	204	209	209	205	207	231	194
Lewis Manawa	255	86	243	233	90	91	233	97	236	92	236	93
Lincoln	121	78	112	105	81	73	103	77	101	75	122	63

COUNTY

Auditor of State		Treasurer of State		Attorney General		Sec'y of Agriculture		R. R. Commissioner		Judges of the Supreme Court						Congressmen	
Storms Dem.	Hanson Rep.	Wegman Dem.	Williams Rep.	Mitchell Dem.	Davidson Rep.	Curran Dem.	Benson Rep.	Conway Dem.	McCaughan Rep.	Mitchell Dem.	Sager Dem.	Stiger Dem.	Albert Rep.	Bliss Rep.	Garfield Rep.	Wearin Dem.	Peterson Rep.
136	330	141	332	152	332	131	331	136	331	136	128	126	329	329	332	172	319
102	91	107	88	94	103	101	91	103	87	104	102	100	89	91	94	107	90
72	79	68	75	62	83	68	74	67	73	66	65	67	76	77	75	74	76
190	331	188	332	177	378	189	329	195	322	189	182	181	323	328	324	219	318
165	396	168	395	146	457	150	402	162	394	153	149	143	397	394	401	200	359
230	282	225	284	209	333	224	279	241	263	230	214	213	279	281	279	238	270
144	415	137	422	134	451	124	427	247	418	138	124	121	415	425	423	167	410
173	181	180	179	176	205	161	186	168	177	168	163	162	179	179	181	214	163
75	154	70	157	69	174	70	153	77	142	78	73	75	140	140	142	109	137
106	124	108	124	106	133	104	125	101	122	131	100	100	100	100	122	123	110
53	217	48	217	41	235	49	219	55	214	53	47	48	214	216	214	60	226
107	159	98	159	97	165	104	156	103	153	102	101	96	154	152	155	118	155
41	68	44	69	51	69	37	71	42	65	40	41	38	67	64	69	61	62
172	245	166	242	167	267	170	244	170	242	177	158	162	232	241	242	231	214
103	120	100	121	94	134	99	122	98	121	97	92	94	118	121	120	115	118
78	70	79	70	80	76	79	68	78	68	82	80	80	66	68	67	93	61
155	230	160	228	152	258	151	228	159	218	156	149	150	218	219	220	196	204
180	389	181	384	167	417	175	391	180	379	188	178	176	376	378	380	213	384
71	122	74	117	71	128	70	121	72	117	73	67	67	118	119	118	85	115
333	409	332	411	313	438	330	410	346	404	336	330	329	408	405	406	361	405
500	701	454	713	416	746	443	707	454	708	449	439	436	707	706	699	477	717
389	668	387	664	365	707	389	667	408	645	383	375	376	654	655	666	425	665
78	172	83	169	80	185	76	174	80	168	80	78	77	167	167	167	106	170
144	130	145	126	135	151	138	128	142	126	145	139	134	119	121	119	205	98
148	154	153	153	141	178	146	155	146	153	148	125	144	150	152	152	166	149
64	96	68	97	57	119	59	103	65	94	63	60	60	95	97	99	85	87
4009	6333	3964	6328	3752	6922	3837	6361	3989	6204	3965	3759	3755	6190	6247	6267	4624	6082

COUNTY

264	347	273	344	268	343	267	343	271	342	266	258	260	342	350	348	268	367
546	596	552	595	550	592	551	586	562	577	555	541	542	582	589	590	528	645
496	624	493	634	496	627	487	631	509	620	499	492	494	621	625	621	485	685
212	276	210	280	217	275	217	274	212	276	217	215	211	276	276	279	201	298
227	399	250	386	223	402	219	400	233	388	227	217	218	398	406	402	213	444
551	526	546	547	548	532	537	538	557	525	550	540	539	533	533	538	539	590
327	157	329	157	336	150	330	153	330	151	332	324	323	152	156	153	323	188
233	351	235	351	232	352	227	355	233	348	231	224	227	351	358	356	216	381
326	373	326	376	322	380	323	376	336	363	332	326	325	368	369	372	321	385
417	310	421	308	428	308	415	312	421	302	421	411	410	306	313	317	428	339
589	441	595	442	595	441	590	437	602	433	601	588	584	435	438	443	558	498
454	191	459	193	459	188	457	186	464	182	462	460	458	191	189	189	451	218
405	250	406	252	408	249	404	250	403	250	407	405	403	251	252	254	397	275
525	263	524	265	535	261	532	256	537	256	532	261	523	292
850	475	848	478	851	487	844	480	853	482	855	849	847	482	480	480	816	571
515	207	515	204	518	204	521	198	525	197	521	514	515	198	202	202	508	234
696	212	698	218	705	209	700	209	709	210	697	699	696	212	213	216	700	244
805	597	814	598	814	592	801	596	804	590	813	799	797	597	592	600	813	648
807	569	800	579	804	574	800	572	798	573	804	786	790	571	586	581	771	659
280	473	280	474	276	479	278	474	281	474	279	279	277	473	474	474	288	484
107	174	108	170	105	172	102	168	109	166	104	101	103	170	179	177	107	188
211	263	212	262	208	265	208	264	213	259	212	211	211	260	261	261	228	255
175	132	175	134	176	132	176	131	174	134	174	173	173	134	132	131	170	142
53	109	56	107	53	110	54	108	56	106	55	53	52	107	110	110	60	105
196	91	198	93	200	89	196	88	198	88	199	195	196	89	91	92	195	99
244	213	245	216	245	213	245	213	243	215	244	242	240	214	216	218	231	233
101	118	101	118	98	120	98	121	100	117	99	99	97	119	119	121	113	114
82	74	82	75	79	75	80	74	81	70	83	78	79	69	70	74	92	72
124	74	124	75	121	75	124	75	125	72	124	121	120	76	75	76	124	80
162	150	167	143	161	146	159	149	164	140	162	160	161	147	148	147	158	169
94	112	93	113	93	113	93	114	92	114	93	93	92	113	113	114	92	117
69	63	72	62	68	67	67	67	73	62	70	71	70	64	63	64	76	62
114	62	114	58	109	66	112	61	112	59	112	110	108	66	62	69	127	66
622	411	633	401	632	407	623	411	639	396	629	619	612	407	409	415	581	472
131	100	132	97	134	98	133	97	131	94	132	128	129	96	97	98	124	110
441	298	440	299	436	305	445	299	441	300	438	435	439	303	303	303	460	313
211	203	209	207	216	199	211	202	214	202	212	211	211	200	206	204	210	217
234	93	235	94	234	95	234	93	234	95	238	235	235	91	92	93	226	109
109	72	112	69	108	70	105	70	113	70	108	104	103	68	72	74	127	73

SEVENTH DISTRICT

POTTAWATTAMIE

PRECINCTS	President		United States Senator				Governor		Lieutenant Governor		Secretary of State	
	Roosevelt Dem.	Landon Rep.	Herring Dem.	Gillette Dem.	Dickinson Rep.	Halden Rep.	Kraschel Dem.	Wilson Rep.	Valentine Dem.	Edson Rep.	Mrs. Miller Dem.	Mrs. Wood Rep.
Macedonia.....	169	194	161	166	192	190	157	200	163	193	169	188
Minden.....	235	216	203	205	228	222	189	247	206	222	228	205
Neola.....	380	241	362	369	253	225	349	253	363	228	378	222
Norwalk.....	239	162	229	214	160	161	219	164	212	158	234	151
Pleasant.....	151	64	149	139	63	54	138	73	140	58	152	52
Rockford—Honey Creek.....	94	50	84	84	50	49	81	50	84	47	87	45
Rockford—Loveland.....	116	99	114	111	97	97	110	96	112	97	114	96
Silver Creek.....	100	53	94	88	49	49	91	54	88	48	98	46
Treynor.....	115	48	94	85	58	51	79	68	82	51	101	42
Valley.....	212	157	196	193	168	164	179	187	197	161	208	153
Washington.....	110	119	105	102	118	117	98	121	99	117	113	110
Waveland.....	134	115	130	129	118	116	125	112	126	117	134	111
Wright.....	64	143	56	60	146	144	55	146	55	143	65	137
York.....	128	95	129	127	88	93	115	98	116	99	125	91
Total.....	16259	12233	15061	15040	12670	12181	14662	12913	14868	12363	15947	11642

SHELBY

Botna.....	66	64	57	57	65	60	56	72	55	61	68	57
Irwin.....	133	225	119	119	233	228	116	236	120	226	128	224
Greeley.....	135	128	136	133	127	130	130	134	135	131	130	134
Defiance—Union.....	352	156	361	362	157	156	354	167	354	157	365	155
Grove.....	192	74	194	191	71	71	188	73	190	72	196	72
Washington.....	313	38	309	309	50	42	308	55	307	43	313	45
Westphalia—No. 1.....	270	35	270	271	38	35	275	35	275	34	275	35
Westphalia—No. 2.....	131	23	265	212	51	34	212	49	218	30	218	39
Douglas.....	151	191	137	147	204	191	138	205	149	189	158	188
Polk.....	109	158	96	93	161	157	79	169	89	157	99	153
Jackson.....	187	140	163	166	155	149	158	157	170	141	182	136
Center.....	85	163	86	83	164	162	85	153	81	162	88	165
Harlan—1st Ward.....	236	197	232	228	196	191	233	197	232	188	238	189
2nd Ward.....	294	284	274	279	289	280	295	278	280	281	305	264
3rd Ward.....	270	288	253	257	288	280	273	273	254	283	272	275
4th Ward.....	202	236	191	198	240	226	218	220	198	226	201	224
Lincoln.....	114	119	132	130	111	109	130	118	131	109	136	106
Cass.....	196	104	236	212	138	121	243	134	247	127	265	122
Tennant.....	84	55	79	75	59	60	75	62	76	58	82	54
Shelby.....	239	213	210	226	232	213	183	262	222	214	242	201
Fairview.....	144	115	134	133	117	108	140	113	129	113	143	109
Monroe.....	104	186	114	99	174	182	100	189	101	185	106	184
Rorbeck.....	46	65	44	42	64	60	44	61	43	58	55	56
Elk Horn.....	211	233	200	196	239	235	182	255	194	237	214	224
Total.....	4264	3490	4232	4218	3623	3480	4215	3667	4250	3482	4479	3411

TAYLOR

Athelstan.....	52	96	44	44	97	92	46	93	46	90	47	88
Bedford—1st Ward.....	151	209	136	128	215	215	120	231	124	216	143	204
2nd Ward.....	184	264	151	142	275	269	147	282	149	269	162	271
3rd Ward.....	173	246	167	157	234	232	164	242	154	234	162	231
Bedford Township.....	38	35	35	31	32	31	35	34	31	29	34	31
Benton.....	96	87	94	77	84	85	83	92	77	89	86	84
Blockton.....	199	223	188	176	226	220	193	220	181	217	195	219
Clayton.....	109	118	105	88	116	122	96	121	102	118	104	114
Clearfield.....	167	307	157	145	308	306	137	325	139	305	163	297
Conway.....	144	155	137	130	150	154	130	163	128	159	140	151
Gay.....	125	87	112	105	91	81	109	93	107	84	119	82
Grant.....	54	63	51	43	66	66	42	71	41	67	56	54
Grove.....	128	126	124	99	126	131	108	141	99	132	116	131
Holt.....	123	147	112	109	146	135	115	153	107	142	126	134
Jackson.....	95	64	93	88	59	56	88	62	87	56	88	56
Mason.....	114	124	107	100	115	115	99	131	101	114	99	121
New Market.....	210	287	198	183	288	284	192	292	182	289	191	284
Nodaway.....	137	109	121	114	115	103	121	113	110	106	133	92
North Dallas.....	57	74	50	49	78	72	48	75	47	74	53	72
Platte.....	336	643	298	288	662	650	313	659	303	641	339	612
Polk.....	160	99	144	139	102	96	147	99	140	96	153	94
Ross.....	136	130	130	112	127	126	106	143	107	131	120	124
Sharpsburg.....	84	115	76	70	116	117	68	123	74	114	74	118
Washington.....	265	337	234	211	334	324	214	342	209	331	240	314
Total.....	3337	4145	3064	2828	4162	4082	2921	4300	2845	4103	3143	3978

COUNTY—Continued

Auditor of State		Treasurer of State		Attorney General		Sec'y of Agriculture		R. R. Commissioner		Judges of the Supreme Court						Congressmen	
Storns Dem.	Hanson Rep.	Wegman Dem.	Williams Rep.	Mitchell Dem.	Davidson Rep.	Curran Dem.	Benson Rep.	Conway Dem.	McCaughan Rep.	Mitchell Dem.	Sager Dem.	Stiger Dem.	Albert Rep.	Bliss Rep.	Garfield Rep.	Wearin Dem.	Peterson Rep.
164	191	163	191	164	191	162	191	162	192	163	162	159	190	189	189	172	187
214	213	214	212	208	220	211	216	216	212	207	206	208	218	218	218	224	214
374	224	374	225	366	227	367	225	362	232	360	365	362	229	227	228	385	234
211	160	224	152	212	162	210	161	217	153	211	211	208	162	162	166	228	173
133	59	144	52	136	56	137	53	136	55	139	136	136	53	52	54	153	55
84	47	87	46	84	47	83	47	84	47	82	82	82	47	48	47	86	51
112	96	115	94	115	94	113	97	113	96	114	116	113	95	95	97	116	95
90	46	90	50	90	46	92	43	90	44	90	86	89	45	48	44	100	48
86	52	90	51	81	54	86	51	88	45	82	79	79	51	54	54	100	55
202	155	201	162	199	160	199	158	201	158	199	199	198	158	157	158	205	164
101	119	100	117	102	116	103	113	103	113	103	99	98	113	114	117	101	124
127	116	123	118	124	117	128	113	125	115	123	124	123	118	119	120	143	107
55	145	62	144	57	145	56	145	59	143	57	56	56	146	149	150	68	148
121	94	122	94	118	97	119	97	121	92	118	118	118	98	99	98	126	94
15079	12166	15191	12182	15117	12194	15031	12141	15229	11995	15137	14405	14376	12116	11950	11996	15055	13190

COUNTY

58	60	57	63	57	59	56	61	56	52	56	56	53	61	61	62	56	61
124	224	121	224	120	226	119	228	120	223	122	119	123	224	225	223	118	236
133	132	132	133	135	131	133	131	134	131	135	130	130	132	131	133	134	129
363	158	358	160	359	157	357	157	360	156	363	360	361	156	156	156	365	155
192	71	193	71	191	71	190	71	190	72	190	190	190	72	73	74	194	75
308	42	329	35	317	38	307	44	315	39	310	309	308	42	44	44	314	55
275	34	277	34	275	34	275	34	277	32	273	272	276	33	35	31	282	33
217	29	236	27	222	29	219	27	224	26	222	219	217	26	26	28	243	28
145	197	148	194	150	191	146	190	152	190	148	149	149	194	192	195	153	197
87	163	92	156	90	161	91	162	94	155	92	95	94	159	154	154	91	172
172	144	175	140	173	141	169	140	172	138	170	173	176	144	144	141	170	154
82	166	90	160	88	160	83	159	84	159	87	87	90	163	164	163	87	165
235	187	234	190	236	186	232	187	235	185	231	228	230	188	188	188	230	194
279	284	282	284	283	283	277	285	280	283	274	267	270	288	290	289	284	289
253	287	255	282	254	285	255	285	255	285	251	250	247	289	290	289	254	292
194	230	199	227	199	223	197	224	204	221	198	198	197	226	222	226	204	231
131	110	130	110	132	108	127	110	131	110	136	132	134	108	111	109	140	108
249	125	265	125	261	120	241	124	262	119	256	249	252	123	124	125	276	119
80	56	80	56	81	55	82	54	81	55	76	75	78	57	60	57	80	57
227	212	232	210	230	208	229	208	232	207	232	232	232	208	110	208	233	209
134	113	136	109	137	109	132	113	134	111	133	132	133	111	112	112	140	118
97	190	100	185	97	192	98	187	99	186	98	99	99	191	193	192	114	183
42	62	44	60	43	58	43	56	49	55	43	43	42	61	63	63	49	64
192	238	199	234	194	234	193	232	205	224	191	190	190	234	235	236	211	230
4269	3514	4364	3469	4324	3459	4251	3469	4345	3420	4287	4254	4271	3490	3403	3498	4422	3554

COUNTY

46	90	48	89	44	94	45	92	45	90	45	45	45	92	90	90	57	83
138	203	130	211	127	219	138	199	127	205	127	122	119	204	204	206	138	204
152	267	146	269	144	279	150	264	152	264	148	144	139	262	261	266	170	256
158	229	155	233	138	252	151	229	152	233	144	143	147	232	231	229	174	221
31	32	32	32	31	32	28	33	30	33	26	26	27	32	31	31	37	29
75	89	77	83	73	90	73	87	75	84	67	68	68	88	87	87	99	78
182	219	179	222	176	225	176	217	186	210	174	169	171	220	216	216	205	211
93	117	94	117	92	120	87	122	92	114	92	92	84	110	110	95	106	108
149	303	151	306	143	308	145	300	144	291	141	138	137	297	301	301	172	288
124	161	131	155	122	162	125	159	130	154	126	122	124	155	160	157	141	144
106	82	106	80	104	88	100	87	102	83	101	98	97	85	82	80	124	76
46	63	48	61	42	68	46	63	46	57	43	42	42	59	60	58	59	51
106	127	107	128	102	133	101	125	105	124	100	102	103	120	115	112	123	120
115	133	111	137	103	148	106	138	108	130	109	107	108	128	134	131	129	123
85	58	85	59	83	61	84	59	85	57	83	86	85	56	55	55	96	53
99	116	96	119	86	137	96	117	98	114	98	97	97	115	112	114	115	111
176	287	184	291	172	310	178	292	184	284	177	172	170	290	283	283	202	286
113	101	116	98	106	109	110	103	117	91	105	101	102	97	94	93	140	85
49	72	47	74	42	82	50	71	50	71	49	46	45	71	73	74	56	67
299	636	309	631	291	659	303	629	304	624	290	280	280	618	625	618	324	633
135	95	132	101	135	103	137	97	132	92	133	130	127	97	94	93	153	94
108	129	107	130	104	129	109	124	106	119	106	104	105	120	121	119	135	118
69	115	70	115	65	126	68	113	67	116	71	68	67	112	112	112	89	104
215	317	209	325	190	354	205	325	208	321	204	198	195	308	309	314	250	319
2869	4041	2870	4066	2715	4288	2811	4045	2845	3961	2759	2700	2684	3968	3960	3934	3294	3862

EIGHTH DISTRICT

BOONE

PRECINCTS	President		United States Senator				Governor		Lieutenant Governor		Secretary of State	
	Roosevelt Dem.	Landon Rep.	Herring Dem.	Gillette Dem.	Dickinson Rep.	Halden Rep.	Kraachel Dem.	Wilson Rep.	Valentine Dem.	Edson Rep.	Mrs. Müller Dem.	Mrs. Wood Rep.
Amaqua.....	129	38	102	81	41	38	86	47	72	44	90	42
Beaver.....	48	52	33	36	54	49	31	59	29	53	38	50
Beaver Township.....	130	74	105	94	74	76	92	90	89	77	117	65
Boone—1st Ward.....	448	155	321	328	179	156	320	207	306	163	369	143
2nd Ward.....	778	542	561	572	574	553	523	658	512	579	673	494
3rd Ward.....	400	547	304	287	522	517	274	589	261	543	363	479
4th Ward.....	734	335	514	546	377	327	507	415	494	345	603	295
5th Ward.....	391	290	285	262	287	277	281	304	255	271	302	259
Cass.....	127	75	95	88	80	71	94	87	90	72	116	61
Colfax.....	190	93	150	133	90	82	139	112	117	98	152	82
Des Moines.....	359	168	232	239	174	144	240	195	220	157	266	151
Dodge.....	287	79	216	181	85	68	187	103	155	83	187	78
Douglas.....	736	393	607	572	407	386	550	460	566	398	628	388
Fraser.....	104	3	67	59	9	7	68	10	64	6	67	8
Garden.....	174	95	131	129	97	95	120	117	117	96	141	94
Grant.....	217	142	173	162	137	140	154	149	148	141	183	131
Harrison.....	196	48	160	131	44	35	140	65	121	41	147	39
Hickory Grove.....	90	19	53	46	23	16	50	21	46	20	48	18
Jackson.....	201	107	154	145	113	111	151	122	145	109	166	104
Luther.....	107	75	86	83	66	60	79	78	79	61	95	56
Marcy.....	155	91	108	105	86	81	98	98	89	88	121	84
Moingona.....	101	23	70	58	27	18	63	33	56	21	72	2
Ogden.....	410	342	288	255	338	341	260	375	245	300	297	296
Peoples.....	158	90	116	110	101	94	129	100	102	90	135	86
Pilot Mound.....	170	75	130	121	85	70	133	79	116	71	136	70
Union.....	199	117	168	168	124	122	173	128	165	121	178	116
Worth.....	41	42	20	21	38	35	18	38	32	31	34	28
Total.....	7080	4110	5249	5012	4232	3969	4960	4739	4691	4079	5724	3719

CALHOUN

Cedar No. 1.....	118	100	94	92	98	94	87	107	78	96	107	80
Rockwell City No. 2.....	270	260	212	213	256	238	209	282	189	265	247	233
Rockwell City No. 1.....	333	316	264	267	314	283	261	340	254	301	314	272
Butler No. 2.....	126	77	83	71	81	70	70	92	68	77	88	68
Center.....	157	94	132	120	92	89	129	100	115	87	130	89
Lake City No. 2.....	222	216	147	142	195	172	147	196	124	186	172	168
Williams.....	157	43	123	116	39	40	120	54	102	48	123	44
Butler No. 1.....	294	238	205	211	233	213	182	255	186	212	245	203
Calhoun.....	121	65	92	72	59	58	76	73	59	61	75	67
Garfield.....	149	55	125	107	61	56	103	78	101	61	115	64
Union.....	306	217	252	262	223	207	255	230	237	217	297	185
Sherman.....	165	53	135	114	56	55	111	73	108	55	126	57
Cedar No. 2.....	97	71	77	74	68	64	74	81	60	68	75	75
Lincoln.....	513	358	427	416	358	326	409	372	387	347	464	314
Elm Grove No. 2.....	74	42	58	53	37	43	54	48	50	46	59	40
Greenfield.....	211	76	187	163	81	68	177	82	159	68	178	64
Twin Lakes.....	188	72	173	153	64	63	164	79	145	71	168	65
Logan.....	131	74	109	102	81	77	96	91	95	82	112	78
Lake City No. 1.....	220	276	169	164	258	247	165	273	135	255	192	246
Lake Creek.....	183	67	141	127	68	63	129	88	114	77	141	73
Reading.....	223	167	184	175	167	151	168	177	164	173	198	156
Jackson.....	148	58	121	107	60	47	119	57	97	49	120	48
Elm Grove No. 1.....	138	32	109	107	41	31	110	37	100	30	111	32
Total.....	4544	3027	3619	3428	2990	2755	3415	3265	3127	2932	3857	2721

COUNTY

Auditor of State		Treasurer of State		Attorney General		Sec'y of Agriculture		R. R. Commissioner		Judges of the Supreme Court						Congressmen	
Storms Dem.	Hanson Rep.	Wegman Dem.	Williams Rep.	Mitchell Dem.	Davidson Rep.	Curran Dem.	Benson Rep.	Conway Dem.	McCaughan Rep.	Mitchell Dem.	Sager Dem.	Stiger Dem.	Albert Rep.	Bliss Rep.	Garfield Rep.	Murray Dem.	Gilchrist Rep.
83	47	78	44	82	39	71	39	83	36	70	66	66	46	43	45	63	57
32	53	29	56	35	49	27	55	31	53	30	27	27	56	51	54	21	65
100	75	96	69	97	72	87	73	88	70	78	79	74	76	74	79	79	102
327	160	326	166	326	156	295	152	320	153	313	291	274	161	158	178	259	227
542	576	525	597	541	570	503	542	527	561	514	475	467	553	550	622	404	727
271	541	270	551	278	524	241	529	280	511	262	242	230	522	524	560	245	586
515	330	419	342	511	331	488	314	519	303	482	465	450	321	323	354	426	426
264	278	271	278	258	273	241	268	251	268	238	223	220	277	274	298	194	338
100	71	93	74	91	73	91	70	90	70	89	83	83	67	67	75	85	73
126	94	131	86	115	93	109	96	109	93	112	109	103	86	87	103	123	106
221	169	232	164	224	146	204	149	217	144	210	201	193	145	142	151	173	217
160	83	152	80	153	74	141	73	142	78	136	130	122	76	78	87	124	125
560	390	572	401	565	382	538	386	555	379	556	532	519	376	380	392	514	451
62	11	60	12	64	10	55	4	58	9	55	50	51	10	6	7	51	13
129	91	128	97	124	92	111	106	121	89	113	108	101	86	86	98	110	111
153	147	160	142	160	137	145	146	141	134	151	130	127	134	137	147	119	198
122	46	126	43	128	37	113	39	122	35	124	110	109	33	35	49	107	49
45	19	44	18	43	19	40	21	41	16	43	40	37	17	15	18	40	21
149	110	147	111	152	105	145	108	139	106	133	123	125	101	105	124	113	145
75	69	79	68	81	60	78	63	78	65	77	75	74	64	63	66	73	72
98	87	101	86	98	81	82	76	90	78	85	82	80	81	79	83	80	113
60	21	59	22	57	21	53	22	57	16	52	48	43	18	16	23	41	36
264	299	253	307	253	302	237	295	247	286	231	226	213	284	285	307	206	366
116	86	116	99	107	94	104	89	113	82	100	87	14	1	81	88	92	107
110	77	118	73	110	70	107	70	108	72	106	102	95	71	70	81	93	110
174	116	173	114	168	111	159	118	145	98	158	148	40	115	105	31	154	124
21	31	18	33	18	33	18	39	18	29	15	16	16	33	31	3	14	40
4879	4077	4776	4133	4839	3954	4483	3942	4690	3834	4533	4278	3953	3810	3865	4123	4003	5005

COUNTY

84	89	85	89	99	86	84	84	82	87	91	76	73	88	87	86	88	97
198	252	197	268	213	246	191	252	196	251	198	188	184	258	253	251	173	289
264	286	273	285	269	287	241	298	252	286	243	215	215	325	289	284	211	356
75	71	82	74	81	71	71	73	75	71	74	68	68	69	72	69	50	108
128	80	134	79	122	86	119	86	118	83	118	112	110	81	82	81	100	110
133	178	139	179	128	178	120	180	139	177	122	113	110	183	180	182	99	229
110	40	122	41	117	35	108	44	116	37	110	97	94	38	37	43	93	69
197	216	203	218	212	210	189	215	193	202	202	188	169	207	200	209	169	272
61	62	66	63	67	59	62	59	65	59	63	63	58	64	60	65	52	86
108	55	106	60	111	55	107	53	101	52	116	104	109	52	51	52	108	64
252	205	239	214	256	200	242	211	251	193	240	228	225	220	207	207	240	241
109	56	113	60	120	52	111	56	107	52	119	101	95	50	51	50	92	87
75	62	73	66	80	65	71	68	67	65	70	64	60	75	68	64	55	93
408	332	430	323	441	307	388	335	400	318	436	370	365	313	332	338	342	430
53	42	51	47	55	40	52	42	50	41	47	45	44	53	42	44	43	55
161	64	169	63	173	60	153	70	154	60	170	145	138	65	62	65	131	100
154	63	153	70	152	64	145	68	146	71	149	141	136	60	61	65	112	114
99	78	98	81	101	79	96	80	99	75	89	87	89	85	87	84	81	106
151	248	144	264	158	248	144	256	165	236	144	141	130	259	254	259	116	304
130	67	122	74	130	64	117	68	117	67	124	115	109	63	63	64	89	118
176	162	175	167	181	155	164	170	167	157	162	159	157	169	162	162	141	204
104	47	95	68	103	53	96	52	101	52	91	94	89	55	48	46	88	75
99	31	108	33	98	33	98	31	108	29	99	97	97	35	31	30	90	51
3329	2786	3377	2886	3467	2733	3169	2851	3269	2721	3277	3011	2924	2867	2779	2800	2763	3658

EIGHTH DISTRICT

CARROLL

PRECINCTS	President		United States Senator				Governor		Lieutenant Governor		Secretary of State	
	Roosevelt Dem.	Landon Rep.	Herring Dem.	Gillette Dem.	Dickinson Rep.	Halden Rep.	Kraschel Dem.	Wilson Rep.	Valentine Dem.	Edson Rep.	Mrs. Miller Dem.	Mrs. Wood Rep.
Jasper	207	152	178	164	144	138	159	158	159	147	194	135
Sheridan No. 1	40	48	34	36	47	43	35	42	33	41	40	43
Sheridan No. 2	118	82	102	93	82	79	98	88	75	81	120	75
Kniest	225	9	217	249	32	16	243	29	222	26	261	45
Wheatland No. 1	261	32	250	252	40	26	241	48	233	41	270	24
Wheatland No. 2	116	56	109	102	56	47	100	64	99	53	123	44
Arcadia	264	132	243	233	134	104	236	134	222	115	230	138
Maple River	243	57	244	252	67	56	269	60	231	56	256	59
Carroll—1st Ward	339	286	265	283	307	265	277	308	230	270	361	230
2nd Ward	472	483	411	420	486	433	402	487	390	465	514	374
3rd Ward	325	92	280	285	116	82	284	115	264	90	314	95
4th Ward	379	68	336	379	99	65	355	98	344	74	380	90
Grant	158	65	135	125	80	67	134	70	123	68	148	67
Glidden No. 1	267	385	221	199	390	369	207	389	199	377	242	366
Glidden No. 2	71	78	61	60	81	75	56	82	55	74	64	81
Richland	131	97	93	86	116	112	94	117	87	108	119	96
Pleasant Valley	199	16	205	183	30	21	198	39	188	22	210	23
Roselle No. 1	166	14	141	139	26	21	149	24	139	18	152	21
Roselle No. 2	168	32	168	205	52	31	195	45	189	39	187	53
Washington	196	38	171	170	46	31	169	51	158	36	186	37
Ewoldt	208	38	171	169	40	28	185	45	170	31	195	29
Warren	649	329	537	542	47	307	532	361	505	318	614	271
Eden	414	51	380	393	88	49	397	66	381	54	414	56
Newton	242	97	230	226	107	83	230	105	223	94	251	87
Union	427	522	370	361	523	502	383	515	351	505	430	488
Total	6285	3259	5552	5606	3636	3050	5628	3540	5270	3203	6275	3027

CRAWFORD

Arion	104	43	79	74	41	38	80	45	71	37	80	37
Boyer	116	99	104	96	101	98	98	104	93	99	115	92
Charter Oak	399	203	349	357	207	183	352	191	338	192	353	195
Deloit	136	73	87	92	88	72	83	85	82	75	92	77
Denison—1st Ward	294	322	223	244	331	300	234	324	229	305	274	282
2nd Ward	318	214	222	222	229	197	218	228	215	201	258	190
3rd Ward	468	456	385	386	464	433	377	463	364	442	438	403
Denison Township	193	92	149	140	96	89	141	92	141	86	153	85
East Boyer	114	88	85	80	89	83	84	96	77	84	91	86
Goodrich	150	55	109	105	67	48	116	54	99	54	115	53
Hanover	186	48	163	145	49	39	150	46	143	40	153	53
Hayes	162	42	148	144	48	47	142	47	136	48	154	39
Iowa	212	68	193	134	70	59	184	80	181	64	198	57
Jackson	135	80	124	126	86	73	121	70	120	76	125	76
Kiron	82	191	63	58	188	186	52	199	51	192	66	184
Milford	71	85	58	58	87	80	57	77	52	81	63	85
Morgan	217	48	171	168	60	44	180	48	157	43	187	47
Nishnabotny	397	358	346	343	357	355	328	385	318	355	379	337
Paradise	146	60	115	111	59	49	110	58	101	55	114	60
Ricketts	98	33	92	83	33	32	88	30	81	30	89	36
Schleswig	340	102	281	265	116	97	284	105	250	98	307	98
Soldier	258	66	117	117	40	22	108	31	100	28	121	32
Stockholm	147	76	114	115	85	71	110	84	103	78	130	66
Union	265	192	232	228	180	170	230	183	222	170	257	153
Vail	244	137	222	212	132	118	225	126	214	114	202	129
Washington	181	86	161	148	86	82	161	95	145	82	157	83
West Side	149	132	132	134	140	124	130	136	131	125	156	113
Willow	138	65	128	124	64	61	115	71	116	57	124	63
Total	5720	3514	4652	4509	3593	3250	4558	3553	4330	3311	4951	3211

COUNTY

Auditor of State		Treasurer of State		Attorney General		Sec'y of Agriculture		R. R. Commissioner		Judges of the Supreme Court						Congressmen	
Storms Dem.	Hanson Rep.	Wegman Dem.	Williams Rep.	Mitchell Dem.	Davidson Rep.	Curran Dem.	Benson Rep.	Conway Dem.	McCaughan Rep.	Mitchell Dem.	Sager Dem.	Stiger Dem.	Albert Rep.	Bliss Rep.	Garfield Rep.	Murray Dem.	Gilchrist Rep.
167	141	150	164	161	146	158	152	163	143	155	156	157	151	145	145	155	166
34	42	27	56	35	40	35	41	38	40	34	34	31	41	42	40	32	47
88	80	69	123	89	77	78	79	87	80	79	76	77	89	82	80	77	112
241	18	194	92	245	17	234	17	233	15	237	253	252	17	19	13	169	126
242	31	239	60	241	33	237	34	244	29	233	227	229	33	30	24	239	55
99	53	89	78	97	53	98	52	98	47	93	90	88	49	47	49	93	69
223	113	197	165	216	111	215	109	213	109	206	202	202	107	104	103	200	165
233	63	192	127	247	58	229	59	235	59	229	213	214	61	59	58	188	133
293	241	260	330	287	264	285	246	305	242	270	267	258	274	252	257	271	297
434	421	409	498	411	440	388	443	407	445	364	337	363	474	436	458	359	498
278	90	250	151	278	86	272	87	291	85	269	252	249	106	88	88	255	130
362	79	330	158	373	79	362	71	373	68	358	333	331	102	73	75	307	171
129	66	105	111	127	65	120	67	124	66	117	114	115	72	68	67	110	89
213	364	174	412	203	370	195	378	204	365	187	179	180	394	379	381	164	433
59	79	48	94	57	81	55	80	58	80	52	54	52	84	84	83	43	92
88	109	84	123	90	106	82	111	91	106	83	84	80	113	109	109	74	125
197	19	168	64	193	20	191	22	197	16	188	183	181	24	17	23	191	54
144	18	115	65	142	20	146	17	146	16	144	142	146	17	17	18	112	52
194	37	154	103	196	36	197	37	199	35	198	198	194	38	36	39	130	128
160	39	149	73	158	34	157	34	160	32	150	146	146	43	33	37	155	55
145	28	154	61	168	31	166	31	167	30	162	158	158	35	30	31	163	47
555	293	560	312	554	301	536	289	556	292	533	511	505	314	312	308	516	334
386	49	340	138	388	48	381	49	386	44	379	370	373	55	45	43	358	102
226	91	193	147	232	89	222	89	228	84	223	214	218	97	88	93	277	148
364	500	383	511	360	497	353	502	357	497	342	341	343	524	510	506	334	565
5554	3064	5037	4216	5548	3102	5392	3096	5560	3025	5285	5134	5142	3314	3105	3128	4972	4193

COUNTY

68	39	74	37	70	38	68	39	72	35	62	62	62	42	39	41	65	44
98	96	98	98	99	96	93	98	99	98	91	92	90	102	101	103	89	108
346	186	353	186	349	182	339	188	342	179	335	337	318	188	182	180	315	207
90	71	94	73	88	72	86	75	83	79	79	81	73	77	74	77	85	86
233	305	244	299	232	300	236	300	230	295	217	220	215	314	300	299	211	321
231	190	248	185	242	184	224	190	241	180	220	216	208	198	190	189	202	211
383	418	401	420	372	428	359	429	379	409	339	349	337	437	414	417	306	500
142	83	150	82	146	80	132	86	147	77	129	128	122	87	88	83	131	103
83	80	88	82	77	87	73	81	83	77	78	74	71	83	86	83	83	90
108	44	107	41	107	46	99	46	102	42	92	93	90	47	46	41	100	56
143	38	152	33	141	37	140	36	134	37	129	128	124	40	38	40	129	66
146	40	142	52	138	43	138	38	140	36	130	125	124	46	42	40	129	63
184	64	183	68	176	63	176	61	176	61	167	163	162	63	64	59	150	89
121	74	120	85	122	73	119	74	121	73	119	118	114	77	81	76	112	103
47	194	61	184	56	177	50	189	52	179	46	53	47	194	184	184	47	191
56	80	60	78	56	77	51	76	60	73	54	53	53	79	78	77	54	90
160	41	161	38	155	35	155	40	153	36	148	146	143	43	39	39	149	50
342	346	347	350	338	350	329	352	338	343	332	326	317	353	350	348	296	397
103	59	106	57	112	52	100	55	101	49	97	99	91	63	54	60	93	71
83	30	82	31	78	33	79	29	75	29	78	74	73	30	32	32	70	39
253	94	262	91	251	92	253	90	249	90	231	241	225	108	89	89	221	133
108	28	112	26	105	30	99	27	104	25	97	97	93	30	31	27	95	38
106	78	109	78	109	81	97	82	101	80	95	94	91	88	82	89	93	95
225	171	232	168	229	165	223	166	221	162	211	210	211	167	164	158	210	184
205	119	214	121	215	118	209	113	208	113	207	199	194	119	113	113	192	146
148	78	151	79	148	80	148	75	143	75	141	142	136	79	73	76	145	94
128	120	124	137	130	121	123	124	121	123	126	126	121	125	123	122	118	137
122	60	120	61	119	57	119	59	117	56	109	115	111	66	61	61	109	67
4462	3226	4595	3240	4460	3197	4317	3218	4392	3111	4159	4161	4016	3345	3218	3203	3999	3779

EIGHTH DISTRICT

EMMET

PRECINCTS	President		United States Senator				Governor		Lieutenant Governor		Secretary of State	
	Roosevelt Dem.	Landon Rep.	Herring Dem.	Gillette Dem.	Dickinson Rep.	Halden Rep.	Kraschel Dem.	Wilson Rep.	Valentine Dem.	Egdon Rep.	Mrs. Miller Dem.	Mrs. Wood Rep.
Armstrong Grove.....	362	216	324	315	226	215	314	237	305	226	355	197
Center.....	150	118	123	112	120	114	119	120	109	113	139	110
Denmark.....	338	142	315	302	152	149	305	163	294	156	334	127
Ellsworth.....	100	68	84	73	75	70	79	78	69	70	92	66
Emmet.....	109	58	91	82	61	58	88	70	84	67	105	61
Estherville Township.....	124	91	107	102	95	85	105	89	97	88	110	87
Estherville—1st Ward.....	455	351	387	400	358	353	381	368	374	354	437	340
2nd Ward.....	363	441	308	318	472	441	304	479	303	460	371	407
3rd Ward.....	396	410	343	342	412	402	344	420	320	401	393	383
High Lake.....	131	78	117	98	75	80	109	84	94	80	114	75
Iowa Lake.....	87	46	72	73	46	43	67	51	64	49	75	46
Jack Creek.....	123	42	103	94	42	44	91	54	86	48	101	48
Lincoln.....	116	95	100	95	98	91	102	101	95	96	108	93
Swan Lake.....	117	73	107	98	70	65	105	78	92	69	102	71
Twelve Mile Lake.....	138	55	126	109	50	46	120	51	107	52	117	54
Wallingford.....	49	78	41	32	75	69	40	81	32	70	56	62
Total.....	3158	2362	2748	2645	2427	2325	2673	2524	2525	2399	3009	2227

GREENE

Bristol.....	177	144	143	142	150	122	133	141	127	128	150	132
Cedar.....	170	66	152	148	63	58	153	64	143	61	145	68
Dawson.....	121	93	106	99	82	74	95	88	78	76	98	77
Franklin.....	186	131	148	128	130	121	143	124	120	118	153	115
Grant.....	101	88	88	79	86	82	79	93	65	79	100	77
Greenbrier.....	129	90	103	109	99	89	110	98	98	93	114	91
Hardin.....	131	79	114	114	84	80	105	91	97	87	128	71
Highland.....	254	287	234	220	280	259	226	292	203	261	257	258
Jackson.....	168	76	127	124	76	74	126	91	107	78	142	74
Jefferson—1st Ward.....	320	349	259	259	353	334	258	362	239	332	317	311
2nd Ward.....	328	248	274	266	269	233	275	251	257	239	308	213
3rd Ward.....	260	342	209	202	338	327	206	345	176	327	260	286
Junction No. 1.....	276	258	228	233	256	236	223	263	209	242	280	209
Junction No. 2.....	100	98	86	83	94	83	85	94	82	84	98	79
Junction No. 3.....	92	64	91	83	57	62	82	67	71	63	85	58
Kendrick.....	147	110	119	110	108	98	103	111	96	101	116	102
Paton.....	182	217	147	137	223	199	133	205	124	197	187	181
Scranton.....	340	349	245	261	368	343	246	375	229	343	317	307
Washington.....	345	201	275	260	216	207	271	237	248	208	293	192
Willow.....	134	94	113	110	78	72	114	82	102	72	116	68
Total.....	3961	3384	3261	3167	3410	3153	3166	3474	2871	3189	3664	2969

HAMILTON

Blairsburg.....	264	76	229	210	68	85	208	105	198	83	258	56
Casa.....	252	69	197	196	64	62	207	74	177	67	231	60
Clear Lake.....	278	193	256	208	176	171	223	207	204	174	256	162
Ellsworth.....	268	112	222	199	109	111	198	145	189	129	223	114
Freedom.....	184	85	138	134	86	85	137	109	124	97	168	78
Fremont.....	184	44	160	144	42	38	155	57	133	49	166	43
Hamilton.....	178	39	148	141	45	44	147	48	130	38	164	32
Independence.....	263	97	197	192	111	93	214	118	180	101	216	97
Liberty.....	174	62	153	130	62	62	155	61	137	55	158	57
Lincoln.....	235	210	185	146	206	201	153	250	140	222	202	199
Lyon.....	472	238	378	347	256	219	366	290	313	256	424	227
Marion.....	319	284	236	225	300	284	220	316	207	290	286	272
Rose Grove.....	142	67	123	119	67	60	122	77	115	61	129	59
Scott.....	205	61	176	156	62	57	168	85	158	67	181	54
Webster.....	193	45	161	144	53	50	156	65	141	61	169	49
Williams.....	250	204	208	194	213	194	196	225	188	206	235	186
Webster City—1st Ward.....	292	189	238	229	189	207	221	219	216	202	284	174
2nd Ward.....	276	274	198	188	300	286	208	310	181	286	275	241
3rd Ward.....	370	411	296	283	449	440	276	495	267	461	389	380
4th Ward.....	514	353	430	418	365	368	404	415	389	388	487	330
5th Ward.....	119	61	85	85	60	62	85	72	88	63	103	57
Total.....	5432	3174	4414	4088	3283	3179	4219	3743	3875	3356	5004	2927

COUNTY

Auditor of State		Treasurer of State		Attorney General		Sec'y of Agriculture		R. R. Commissioner		Judges of the Supreme Court						Congressmen	
Storms Dem.	Hanson Rep.	Wegman Dem.	Williams Rep.	Mitchell Dem.	Davidson Rep.	Curran Dem.	Benson Rep.	Conway Dem.	McCaughan Rep.	Mitchell Dem.	Sager Dem.	Stiger Dem.	Albert Rep.	Bliss Rep.	Garfield Rep.	Murray Dem.	Gilchrist Rep.
316	220	327	206	310	218	303	217	308	212	315	303	307	209	211	207	306	239
109	113	126	109	112	112	109	109	110	110	109	106	103	103	104	104	93	139
296	154	204	145	293	152	295	150	289	152	298	293	287	143	144	146	276	179
77	67	80	66	78	66	77	65	78	63	73	72	72	68	67	68	64	95
87	63	91	65	87	67	84	64	85	65	85	78	76	62	62	61	70	79
103	93	104	88	102	87	97	88	98	85	101	97	95	88	85	84	95	109
383	356	392	351	383	352	377	350	382	349	382	371	369	351	350	350	326	426
302	458	318	449	304	469	295	455	304	449	295	287	285	457	456	458	262	517
321	395	337	401	337	399	321	407	336	395	325	321	317	394	391	393	299	477
91	76	91	76	96	76	92	77	94	73	94	89	88	74	74	75	83	98
66	49	70	45	68	45	65	48	64	48	66	63	62	43	44	44	66	53
89	49	91	47	88	48	89	44	90	44	88	85	82	49	49	51	82	65
87	96	92	97	93	97	88	95	88	95	90	86	85	93	94	95	86	105
94	68	97	67	96	67	92	64	88	67	90	88	88	64	61	59	86	78
106	49	114	48	112	48	104	48	103	47	107	106	104	48	48	49	85	79
33	70	35	72	31	72	33	71	33	70	31	28	29	73	74	72	30	80
2560	2376	2569	2332	2590	2375	2521	2352	2550	2324	2549	2473	2449	2319	2314	2316	2309	2828

COUNTY

136	125	142	125	129	119	132	120	124	120	114	110	107	151	126	120	122	144
141	62	130	84	147	63	140	62	145	53	138	133	131	73	59	63	131	84
86	78	90	78	90	75	81	77	77	72	71	71	62	108	87	86	81	109
123	121	127	129	125	120	113	126	122	117	111	106	106	131	124	120	113	139
79	75	82	78	71	75	67	76	70	80	54	61	56	114	79	86	52	101
104	88	106	92	102	88	98	91	94	86	81	84	88	106	91	88	85	105
106	79	109	82	106	80	98	82	105	77	90	91	90	103	89	89	96	93
219	264	210	278	219	259	202	273	207	264	181	187	179	301	266	271	181	311
118	70	121	80	119	66	114	74	115	66	100	109	105	106	70	72	96	92
262	328	264	332	259	323	246	331	250	320	192	212	207	411	327	332	219	368
305	206	278	221	260	232	253	230	264	219	222	224	227	283	231	231	231	261
209	312	200	331	195	322	171	332	185	321	151	160	152	402	331	337	154	376
227	236	234	237	228	233	204	236	221	231	199	193	186	276	240	245	196	280
79	86	87	80	88	85	76	83	82	85	71	75	70	101	83	85	68	106
72	61	74	63	75	59	72	58	73	59	60	64	65	81	62	64	74	70
102	92	106	107	102	91	96	89	99	89	86	83	80	108	90	89	87	109
139	196	142	199	143	190	123	200	123	193	123	122	164	223	199	202	116	242
246	325	270	329	253	323	245	333	242	318	233	229	215	360	319	331	215	379
259	210	267	203	280	198	256	201	261	200	238	251	268	230	198	192	242	226
101	72	109	71	105	67	105	61	105	61	101	99	100	72	65	65	105	83
3113	3086	3148	3199	3098	3068	2892	3135	2964	3031	2616	2664	2658	3740	3136	3168	2664	3678

COUNTY

214	74	212	79	213	75	199	74	196	73	209	181	180	74	84	114	169	132
196	65	181	65	195	65	184	66	186	54	180	166	153	64	64	84	81	152
208	176	211	186	214	171	201	191	200	181	199	186	175	181	189	203	180	223
202	124	196	126	199	115	193	130	193	119	194	180	170	113	122	141	167	151
120	101	127	98	131	89	115	96	116	89	125	113	107	87	93	109	100	124
142	46	146	45	157	38	131	44	128	42	148	124	121	37	42	52	124	63
130	40	134	38	136	34	126	38	126	34	126	119	118	37	37	51	104	76
177	100	180	104	191	93	172	102	173	96	177	162	150	95	98	121	155	141
130	64	138	55	141	57	129	61	131	58	134	123	116	56	57	75	115	94
147	214	148	209	154	204	142	214	148	196	139	126	117	212	218	247	107	241
315	271	330	254	330	245	312	263	305	255	304	280	267	248	258	294	250	342
228	292	229	289	247	277	208	286	219	281	224	211	202	279	276	294	169	377
114	64	114	64	115	59	112	58	114	52	111	96	102	59	59	73	105	73
155	64	157	54	159	59	161	57	157	57	160	142	141	51	62	76	140	80
150	55	148	55	157	48	149	55	143	51	145	137	125	47	51	66	106	97
198	196	198	201	207	188	194	201	196	187	195	184	179	190	192	205	206	200
229	190	223	196	245	181	220	195	229	184	240	207	198	186	196	227	195	220
190	285	191	282	201	278	173	296	181	284	185	164	150	253	292	318	151	324
283	438	281	448	300	434	260	462	273	444	287	243	228	430	469	511	207	526
410	381	410	375	423	368	401	365	402	366	404	374	361	366	376	421	352	421
89	62	92	59	90	60	84	63	88	60	93	85	79	57	59	70	78	76
4027	3302	4046	3282	4205	3138	3866	3317	3904	3163	3979	3603	3439	3122	3294	3752	3261	4133

EIGHTH DISTRICT

HANCOCK

PRECINCTS	President		United States Senator				Governor		Lieutenant Governor		Secretary of State	
	Roosevelt Dem.	Landon Rep.	Herring Dem.	Gillette Dem.	Dickinson Rep.	Halden Rep.	Kraschel Dem.	Wilson Rep.	Valentine Dem.	Edson Rep.	Mrs. Miller Dem.	Mrs. Wood Rep.
Ellington.....	191	115	154	129	109	108	133	130	122	112	154	120
Madison.....	207	134	184	171	130	125	181	129	170	124	189	131
Crystal.....	202	140	171	149	136	137	153	152	133	148	173	134
Bingham.....	198	116	162	147	120	120	154	133	146	125	179	102
Orthel.....	173	77	161	134	73	73	150	82	127	77	155	70
Britt.....	543	482	493	450	462	465	476	495	437	483	523	448
Garfield.....	250	25	204	187	44	28	184	41	171	29	204	31
Concord.....	535	540	430	428	583	546	409	593	388	548	509	502
Ell.....	274	141	225	206	154	96	208	154	185	144	255	121
Liberty.....	123	97	106	90	88	86	92	93	80	84	115	79
Erin.....	157	64	124	108	70	68	112	81	95	70	130	64
Boone.....	124	55	111	91	57	57	100	68	88	59	103	57
Magor.....	238	189	193	175	179	164	183	183	164	171	209	159
Amsterdam.....	369	196	278	258	213	191	269	229	246	206	315	189
Twin Lake.....	123	43	106	97	48	45	103	52	92	43	110	45
Avery.....	159	134	136	125	150	144	126	154	119	144	149	132
Corwith.....	64	37	63	61	35	38	52	42	52	40	62	37
Total.....	3930	2585	3301	3006	2651	2491	3085	2811	2815	2607	3534	2421

HUMBOLDT

Avery.....	224	91	192	176	99	81	170	105	155	92	204	79
Beaver.....	140	64	129	109	66	66	110	78	103	74	120	68
Corinth.....	138	89	114	103	97	94	107	100	104	98	127	96
Dakota City.....	127	105	105	106	109	99	110	104	106	100	124	88
Delana.....	254	181	207	174	182	175	183	192	162	181	213	163
Gilmore City.....	125	136	79	86	137	121	76	147	76	133	101	125
Grove.....	144	55	134	110	57	59	123	67	109	56	140	51
Humboldt.....	358	169	312	291	171	161	295	188	279	169	323	161
Lake.....	236	99	186	168	106	102	167	129	159	116	203	97
Lu Verne.....	110	34	98	93	36	34	91	46	84	36	94	35
Norway.....	280	125	247	218	132	132	230	149	220	140	252	122
Norwick.....	173	161	144	136	162	163	145	173	131	166	170	140
Rutland.....	165	162	138	122	161	147	134	158	118	144	160	137
Springvale—1st Ward.....	298	332	241	226	343	325	235	347	219	338	292	301
2nd Ward.....	217	340	185	173	342	337	173	359	162	338	229	310
Wacousta.....	245	54	171	147	61	62	149	88	141	75	196	69
Weaver.....	186	65	155	142	77	70	153	79	132	74	162	72
Total.....	3420	2262	2837	2580	2338	2228	2651	2509	2460	2330	3110	2114

KOSSUTH

Algona—1st Ward.....	239	244	158	185	312	247	183	274	173	263	229	229
2nd Ward.....	393	357	337	333	397	350	307	407	292	386	383	317
3rd Ward.....	344	239	278	282	270	215	272	254	266	232	332	202
4th Ward.....	260	183	179	198	247	184	179	228	175	213	238	173
Buffalo.....	343	165	283	290	182	159	262	197	255	182	323	144
Burt.....	290	208	254	244	209	207	234	229	237	211	262	194
Cresco.....	193	81	173	159	85	78	162	85	152	76	177	71
Eagle.....	112	52	101	98	53	52	91	60	94	54	106	47
East Lone Rock.....	85	23	79	66	22	23	72	31	72	21	77	21
Fenton.....	214	137	197	187	138	127	186	144	177	139	217	117
Garfield.....	221	24	179	167	42	32	171	43	161	40	177	35
German.....	151	45	139	131	44	30	132	38	122	33	134	34
Grant.....	118	53	95	82	58	47	79	72	71	62	98	50
Greenwood.....	512	171	502	500	189	163	497	188	496	175	535	166
Harrison.....	338	324	267	261	351	294	261	353	254	326	316	295
Hebron.....	120	36	99	89	39	36	97	41	88	37	101	37
Irvington.....	129	56	105	107	72	56	103	75	104	59	112	59
Lakota (Ledyard).....	257	113	243	218	98	93	215	121	212	105	257	90
Ledyard.....	150	94	124	104	104	94	114	100	104	98	125	91
Lincoln.....	144	21	133	124	19	17	127	22	114	18	132	16
Lone Rock (Fenton).....	103	59	95	89	56	47	85	55	82	54	94	48
Lotts Creek.....	247	30	221	170	40	33	199	50	196	47	210	43
Lu Verne.....	282	121	245	241	138	128	232	153	236	134	278	115

COUNTY

Auditor of State		Treasurer of State		Attorney General		Sec'y of Agriculture		R. R. Commissioner		Judges of the Supreme Court						Congressmen	
Storms Dem.	Hanson Rep.	Wegman Dem.	Williams Rep.	Mitchell Dem.	Davidson Rep.	Curran Dem.	Benson Rep.	Conway Dem.	McCaughan Rep.	Mitchell Dem.	Sager Dem.	Stiger Dem.	Albert Rep.	Bliss Rep.	Garfield Rep.	Murray Dem.	Gilchrist Rep.
121	133	127	108	122	104	119	111	126	99	107	111	113	106	117	106	131	111
166	149	169	134	173	127	167	132	163	132	165	156	154	130	138	129	170	142
133	167	138	145	136	142	132	147	132	141	136	125	128	144	154	147	170	145
162	111	149	112	146	112	146	115	146	113	141	133	132	119	131	126	155	127
122	87	132	78	142	76	128	77	129	70	130	114	120	75	91	78	133	84
417	519	449	463	447	457	420	471	424	455	414	380	391	471	548	479	417	532
177	67	187	33	177	28	167	31	170	33	172	160	163	27	41	27	182	50
449	558	409	553	406	536	393	545	392	532	376	362	362	541	569	548	380	583
204	155	208	138	198	135	186	146	183	139	188	170	174	139	166	148	185	177
87	99	94	83	89	78	79	85	79	79	82	69	71	83	96	86	83	110
92	89	107	64	105	60	102	70	94	63	95	85	91	65	90	66	100	85
81	69	86	63	87	60	84	62	85	62	88	84	83	57	65	61	77	72
161	195	170	171	185	160	167	171	176	166	173	165	165	163	177	171	167	191
216	275	270	196	270	186	246	202	241	200	252	223	225	195	220	209	232	251
95	53	94	46	96	41	93	46	89	45	86	83	85	46	49	48	97	51
122	156	135	135	130	137	124	142	124	137	127	123	124	137	149	138	127	153
50	44	57	37	55	36	56	38	56	37	53	51	52	37	40	37	51	47
2855	2926	2981	2559	2964	2475	2809	2591	2809	2503	2785	2594	2633	2535	2841	2604	2857	2911

COUNTY

166	98	175	92	175	92	162	92	157	88	163	142	136	94	96	122	142	146
106	71	108	69	124	63	98	74	93	68	106	87	79	68	71	102	81	113
107	97	109	95	117	94	105	96	100	98	106	92	85	95	99	124	92	121
108	99	111	97	121	88	107	98	110	97	112	101	93	97	97	114	96	121
168	186	178	182	184	172	156	188	157	171	164	152	144	180	182	217	140	238
84	125	89	128	95	125	81	130	82	129	90	76	72	123	128	135	66	160
112	55	120	49	127	51	111	50	110	50	115	102	86	57	55	86	98	82
290	164	311	150	319	152	291	159	282	160	312	283	274	152	159	184	267	206
161	119	173	104	175	102	148	117	155	108	164	132	123	109	116	144	145	147
86	38	94	35	92	33	86	34	88	32	91	86	85	33	33	39	76	59
220	148	229	138	251	126	211	146	217	127	229	203	188	129	138	168	178	196
127	174	135	163	134	161	123	168	125	159	126	114	116	160	163	175	118	190
119	147	124	142	137	137	115	142	118	139	121	95	90	141	146	205	104	198
231	330	239	319	274	309	226	322	227	324	230	209	180	320	325	394	203	361
191	324	182	322	202	317	164	326	171	318	176	151	148	328	326	371	155	366
159	76	169	61	161	68	139	63	155	61	154	138	133	69	72	93	104	151
136	76	138	73	149	68	136	75	137	73	135	120	110	77	74	98	123	108
2571	2327	2684	2219	2837	2158	2459	2280	2484	2202	2594	2283	2142	2232	2280	2771	2188	2963

COUNTY

189	251	202	247	192	248	186	246	184	243	182	179	175	247	255	254	156	298
315	364	332	354	323	361	315	353	314	350	318	307	318	354	373	356	265	442
278	225	292	222	291	219	272	220	272	223	280	262	265	218	222	220	231	285
181	218	201	207	209	186	197	191	202	184	206	196	198	173	186	185	162	249
268	186	279	173	273	174	257	183	276	165	263	258	263	174	178	179	218	261
231	217	236	210	233	211	228	212	234	204	234	228	227	210	210	215	225	242
153	79	160	79	160	74	151	74	152	72	151	151	150	75	72	75	157	83
97	52	97	52	99	50	98	50	97	49	96	96	95	51	51	53	82	69
66	27	67	24	68	25	67	25	65	28	66	63	61	26	25	26	49	46
179	138	190	139	177	142	177	144	183	139	180	175	176	141	143	143	171	164
162	42	166	43	160	42	155	45	164	38	159	154	153	40	40	44	145	87
124	29	127	30	123	28	119	35	119	31	120	118	118	34	35	35	121	55
76	59	72	64	77	62	76	59	74	58	73	70	72	54	58	56	73	77
497	181	507	173	503	177	497	174	499	174	505	502	494	171	172	173	462	226
264	320	265	327	265	314	262	320	254	314	264	254	254	309	310	312	236	370
87	35	88	36	88	35	87	35	89	33	89	85	85	34	34	40	101	45
105	60	104	65	104	60	102	63	101	59	104	100	103	59	63	61	97	73
214	105	213	107	213	107	204	111	206	102	207	139	135	105	105	105	235	128
106	98	107	99	107	97	104	99	105	97	104	101	101	95	97	100	108	117
118	22	119	18	119	17	118	17	116	17	116	112	115	18	18	18	125	35
84	52	88	53	85	53	84	52	85	51	84	84	84	52	53	53	61	84
202	33	205	45	204	39	197	44	201	40	200	196	197	41	45	42	182	71
245	128	245	133	254	117	241	129	247	115	248	237	253	117	125	112	199	188

EIGHTH DISTRICT

KOSSUTH

PRECINCTS	President		United States Senator				Governor		Lieutenant Governor		Secretary of State	
	Roosevelt Dem.	Landon Rep.	Herring Dem.	Gillette Dem.	Dickinson Rep.	Halden Rep.	Kraschel Dem.	Wilson Rep.	Valentine Dem.	Edson Rep.	Mrs. Miller Dem.	Mrs. Wood Rep.
Plum Creek.....	194	51	179	165	55	42	165	66	156	51	176	45
Portland.....	187	43	159	159	58	44	148	70	146	59	161	54
Prairie.....	280	29	289	279	46	32	274	49	246	40	288	33
Ramsey.....	207	24	194	183	29	15	186	26	182	23	194	23
Riverdale.....	241	25	228	223	26	22	225	27	220	23	233	18
Sexton (Irvington).....	112	26	105	105	32	27	100	33	100	30	107	32
Seneca.....	152	86	137	134	92	88	133	96	135	90	147	85
Swea.....	115	87	103	103	80	76	102	88	92	87	116	79
Springfield.....	127	24	108	89	31	26	96	31	90	29	99	26
Union.....	189	75	163	153	88	79	146	101	146	86	172	80
Wesley.....	333	139	325	304	143	133	290	168	286	146	335	131
Whittemore.....	527	83	493	482	91	79	465	97	470	89	500	86
Sherman.....	162	41	164	144	35	32	145	46	138	38	155	35
Total.....	8071	3569	7133	6848	3971	3407	6735	4118	6540	3756	7596	3321

PALO ALTO

Booth.....	160	52	120	117	67	61	114	72	110	69	136	61
Curlew—North Rush Lake.....	116	118	99	93	117	113	93	124	83	118	110	108
Cylinder.....	33	43	28	27	42	43	25	46	26	44	33	39
Ellington.....	142	56	124	134	58	47	132	60	125	54	142	54
Emmetsburg—East Broadway.....	390	297	334	332	312	291	319	334	303	316	354	298
Emmetsburg—West Broadway.....	506	404	460	453	403	382	436	449	416	419	495	385
Emmetsburg Township.....	155	63	130	122	70	61	121	75	106	69	136	67
Fairfield.....	172	52	161	145	54	50	146	65	136	63	159	54
Fern Valley.....	233	69	212	198	77	64	203	77	196	73	217	64
Freedom.....	132	81	120	114	86	74	114	80	105	76	129	69
Great Oak.....	195	41	180	171	53	43	173	51	168	43	186	43
Highland.....	343	306	280	284	333	298	272	352	259	330	317	316
Independence.....	179	71	159	145	68	69	140	90	136	76	168	61
Lost Island Township.....	162	93	127	114	101	101	109	129	98	108	131	99
Mallard—South Rush Lake.....	243	141	199	217	160	129	202	160	195	153	220	143
Nevada.....	136	29	132	124	30	30	119	37	119	32	134	33
Silver Lake.....	279	172	208	212	189	159	208	181	194	173	243	167
Vernon.....	154	50	134	112	52	55	122	71	103	63	133	56
Walnut.....	431	295	348	335	297	260	337	314	312	276	363	280
West Bond.....	354	180	314	307	182	151	315	191	283	179	343	158
Total.....	4515	2613	3869	2756	3751	2481	3700	2958	3473	2734	4149	2555

POCAHONTAS

Bellville.....	322	95	252	231	100	93	233	114	206	98	252	83
Cedar.....	539	209	467	448	215	185	461	217	393	224	474	193
Center.....	502	266	392	411	281	235	366	335	353	271	468	210
Clinton.....	267	247	215	207	233	216	198	275	176	242	250	200
Colfax.....	171	64	127	129	73	61	122	94	101	75	121	69
Cummins.....	147	69	117	108	52	65	100	81	93	68	123	63
Des Moines.....	142	63	119	120	61	56	124	59	104	56	125	47
Dover.....	277	62	248	250	58	51	242	61	212	66	249	56
Garfield.....	170	77	139	143	79	59	135	84	112	76	146	61
Grant.....	112	120	83	80	129	121	71	141	72	125	86	116
Lake No. 1.....	121	53	104	95	48	37	88	54	82	42	91	44
Lake No. 2.....	84	87	66	69	88	84	67	88	58	80	68	76
Lincoln.....	167	34	114	116	57	49	105	76	94	59	121	43
Lizard.....	135	41	99	95	48	42	88	48	87	43	99	44
Marshall.....	169	67	126	117	75	73	108	80	105	80	135	65
Powhatan.....	186	173	131	125	186	163	134	193	113	169	163	147
Roosevelt.....	128	28	94	95	32	30	86	43	83	34	96	30
Sherman.....	175	61	151	146	53	56	143	73	127	65	139	65
Swan Lake.....	437	385	310	333	390	350	292	433	249	417	367	334
Washington.....	106	76	81	78	72	70	68	90	60	88	90	75
Total.....	4357	2277	3435	3396	2330	2096	3231	2639	2880	2378	3663	2021

COUNTY—Continued

Auditor of State		Treasurer of State		Attorney General		Sec'y of Agriculture		R. R. Commissioner		Judges of the Supreme Court						Congressmen	
Storms Dem.	Hanson Rep.	Wegman Dem.	Williams Rep.	Mitchell Dem.	Davidson Rep.	Curran Dem.	Benson Rep.	Conway Dem.	McCaughan Rep.	Mitchell Dem.	Sager Dem.	Stiger Dem.	Albert Rep.	Bliss Rep.	Garfield Rep.	Murray Dem.	Gilchrist Rep.
151	56	157	58	102	48	157	49	153	48	162	153	154	48	53	50	137	85
148	61	151	56	149	61	146	56	144	56	146	145	143	58	58	59	131	84
272	39	257	79	271	33	268	35	275	31	271	265	266	31	35	33	251	64
185	20	186	20	186	17	183	17	185	18	187	185	184	16	17	17	190	29
225	21	218	25	220	23	220	22	216	21	218	215	217	21	20	20	204	40
99	30	92	40	100	29	99	29	100	29	99	95	96	29	31	31	85	50
133	92	136	92	134	92	135	92	132	89	133	135	134	90	89	90	122	109
95	88	97	85	89	88	92	91	94	82	87	79	90	83	85	85	89	96
91	25	90	26	89	26	89	28	90	25	86	87	87	27	27	27	89	48
148	80	154	82	149	79	146	83	147	75	146	144	145	78	76	77	128	119
295	151	301	156	298	143	290	148	291	140	289	282	287	143	149	141	241	230
477	88	481	92	476	89	467	92	473	91	473	465	471	90	92	93	416	160
141	37	143	40	147	35	148	36	135	34	138	135	136	35	35	38	122	66
6701	3709	6825	3751	6737	3601	6634	3659	6674	3525	6686	6452	6506	3547	3637	3618	6066	4875

COUNTY

115	65	111	68	111	69	102	71	105	66	105	97	98	63	66	67	72	127
87	118	90	119	95	120	88	115	85	115	83	80	79	113	112	114	72	141
24	49	26	45	26	45	26	44	27	44	28	26	25	42	43	44	23	48
129	56	129	56	126	55	123	54	129	53	126	122	116	52	53	49	98	90
308	324	321	312	340	302	306	312	355	285	307	290	292	291	300	297	262	371
422	416	454	391	455	398	446	396	497	362	425	417	404	385	389	398	353	497
112	68	122	65	114	67	118	67	132	59	107	106	106	63	64	63	97	105
132	63	138	57	139	60	134	61	136	59	130	127	126	59	61	63	111	82
197	66	204	69	200	73	195	70	195	69	198	191	192	66	69	67	180	92
109	76	110	76	111	78	107	80	112	75	107	106	105	74	73	73	89	100
172	42	172	45	176	42	176	40	180	37	173	169	168	38	40	39	159	66
259	324	265	319	260	325	260	320	258	314	256	240	239	314	317	314	208	391
138	77	145	72	146	68	140	75	147	64	142	135	136	69	73	73	115	111
101	115	110	109	113	110	104	116	107	106	102	96	96	104	102	103	78	152
211	135	212	136	203	145	200	144	207	136	203	191	189	133	143	136	148	215
118	35	125	31	129	31	124	32	123	31	123	113	114	29	31	31	108	51
200	173	218	160	206	173	204	167	209	156	196	183	180	158	160	161	153	251
105	63	113	58	110	61	107	59	113	56	115	102	102	52	58	60	92	77
319	272	334	281	337	265	322	271	325	266	318	294	294	261	262	257	274	335
294	182	309	168	316	167	289	179	298	162	303	278	283	161	173	166	235	262
3552	2719	3708	2637	3713	2654	3571	2673	3740	2515	3547	3363	3344	2527	2589	2571	2927	3564

COUNTY

212	89	230	82	231	78	208	84	205	86	221	193	187	84	82	86	182	174
431	193	452	194	453	188	412	200	417	190	426	396	380	175	182	190	247	430
402	222	420	234	410	237	355	233	354	224	390	349	332	210	211	218	253	442
203	222	219	215	204	226	172	233	194	212	193	165	163	214	224	...	112	340
111	69	115	66	116	65	96	74	104	61	108	95	89	65	62	65	75	134
95	68	109	57	90	80	96	62	89	59	89	77	75	63	58	62	40	154
100	53	109	53	97	64	91	54	90	52	92	85	83	50	57	53	45	129
239	48	223	67	233	57	215	59	214	53	215	209	199	60	53	54	173	137
119	71	122	69	121	76	110	77	106	71	118	101	95	69	74	83	66	151
78	116	75	119	74	120	70	119	72	109	69	63	64	116	113	115	47	169
77	44	92	41	98	42	77	45	82	39	87	73	68	45	42	55	66	85
53	88	68	75	75	76	62	77	65	70	70	56	53	74	75	78	52	104
96	51	109	46	106	45	88	44	95	37	100	85	88	41	46	47	68	109
91	42	100	38	103	37	84	42	94	40	97	85	85	42	39	40	70	82
107	65	117	59	105	76	101	75	105	60	105	98	97	63	66	66	53	167
123	167	127	164	122	175	115	166	120	155	120	108	104	156	158	160	73	242
84	28	94	31	96	27	83	25	82	30	89	74	73	26	29	31	62	69
129	59	133	58	139	69	125	66	128	57	136	116	119	61	66	59	95	128
285	366	304	354	270	399	260	375	280	349	289	246	245	347	366	365	128	669
67	78	74	77	69	80	67	76	66	75	61	62	62	77	71	71	33	142
3102	2139	3292	2099	3212	2217	2887	2186	2962	2029	3075	2730	2661	2038	2074	1898	1940	4057

EIGHTH DISTRICT

WEBSTER

PRECINCTS	President		United States Senator				Governor		Lieutenant Governor		Secretary of State	
	Roosevelt Dem.	Laundon Rep.	Herring Dem.	Gillette Dem.	Dickinson Rep.	Halden Rep.	Kraschel Dem.	Wilson Rep.	Valentine Dem.	Edson Rep.	Mrs. Miller Dem.	Mrs. Wood Rep.
Badger	221	159	137	131	167	137	117	177	108	141	149	158
Burnside	147	127	114	103	120	114	110	120	98	115	136	112
Clay	127	98	79	84	93	95	64	116	71	96	114	90
Colfax	189	77	156	136	77	72	152	81	113	68	156	70
North Cooper	205	106	171	153	111	118	161	118	152	114	182	104
South Cooper	91	59	66	68	59	56	67	61	67	57	78	54
Dayton	420	321	327	315	317	282	314	331	281	286	399	267
Deer Creek	208	47	164	134	44	46	152	48	121	45	145	61
Douglas	235	90	196	182	92	82	191	90	170	83	201	78
Duncombe	155	112	106	103	105	90	113	105	93	84	128	83
Elkhorn	241	71	211	197	62	63	195	81	188	63	207	65
Fort Dodge—No. 1	266	224	204	201	233	224	199	252	192	224	223	211
No. 2	490	167	379	357	186	157	375	180	351	162	418	149
No. 3	543	384	433	471	392	362	432	422	428	382	516	339
No. 4	707	392	546	568	440	370	516	459	504	399	649	347
No. 5	518	727	393	437	741	708	355	794	379	730	529	649
No. 6	476	544	383	419	567	522	375	585	382	535	500	470
No. 7	866	631	683	730	661	604	673	690	662	616	807	557
No. 8	526	297	395	431	311	269	398	315	396	292	469	263
No. 9	482	250	377	367	266	248	361	287	348	250	432	216
Fulton	215	109	168	172	93	91	166	102	158	90	189	88
Gowrie	280	358	185	197	352	325	164	370	160	337	241	320
Hardin	99	20	75	68	29	23	68	31	62	21	89	18
Jackson	358	31	333	304	31	29	322	39	288	29	317	38
Johnson	260	67	223	204	81	64	211	77	193	66	228	54
Lost Grove	202	190	133	143	174	180	106	206	118	190	162	198
Newark	201	102	148	117	98	86	133	113	111	91	148	81
Otho	181	129	131	130	138	117	133	130	123	109	154	107
Pleasant Valley	138	64	113	102	53	47	99	69	91	53	107	51
East Roland	135	163	108	115	164	164	96	175	98	166	117	161
West Roland	45	74	37	36	53	62	38	72	36	70	42	65
Sumner	240	102	191	179	115	96	181	121	179	97	198	96
Washington	157	75	116	88	83	76	98	89	78	69	116	78
East Webster	97	45	74	57	40	34	64	49	52	35	66	41
West Webster	103	51	71	49	43	34	71	42	46	32	65	36
Yell	61	31	56	43	28	23	41	33	43	20	51	28
Total	9885	6494	7682	7591	6619	6070	7311	7030	6940	6217	8728	5803

WINNEBAGO

Buffalo	346	247	307	287	238	217	306	238	274	223	347	196
Center	512	472	392	378	447	428	393	449	351	433	487	391
Eden	185	39	140	127	52	42	128	46	122	42	162	39
Forest	565	777	477	416	738	740	438	782	392	725	571	683
Grant	115	76	88	73	68	64	80	78	67	73	91	60
King	297	224	222	203	230	208	231	228	202	211	268	185
Leland	105	82	75	74	89	82	73	102	66	85	93	80
Lincoln	137	135	92	84	133	117	101	127	78	118	127	105
Linden	107	108	95	78	87	97	85	93	77	86	111	79
Mount Valley	220	161	160	132	148	131	148	144	121	123	191	128
Newton	198	95	145	123	96	78	125	112	113	87	158	86
Norway	117	51	99	89	48	49	95	58	89	51	107	47
Scarville—Logan	229	125	185	167	142	122	192	124	180	115	223	100
Total	3133	2592	2471	2231	2516	2375	2395	2581	2132	2372	2936	2179

COUNTY

Auditor of State		Treasurer of State		Attorney General		Sec'y of Agriculture		R. R. Commissioner		Judges of the Supreme Court						Congressmen	
Storms Dem.	Hanson Rep.	Wegman Dem.	Williams Rep.	Mitchell Dem.	Davidson Rep.	Curran Dem.	Benson Rep.	Conway Dem.	McCaughan Rep.	Mitchell Dem.	Sager Dem.	Stiger Dem.	Albert Rep.	Bliss Rep.	Garfield Rep.	Murray Dem.	Gilchrist Rep.
137	140	127	145	146	161	97	156	97	149	153	96	90	153	150	178	72	229
105	113	105	116	128	108	101	116	87	116	124	95	89	107	114	124	91	133
80	100	76	98	100	87	74	94	70	89	101	74	68	85	96	106	56	118
131	66	123	71	162	69	116	67	113	68	168	114	106	62	68	77	107	91
163	113	170	103	191	102	151	114	151	111	202	154	144	93	105	127	127	146
69	55	73	60	83	50	70	58	74	56	82	65	67	53	56	56	64	55
328	274	325	276	368	260	295	292	294	272	367	229	276	262	276	300	256	359
144	41	137	38	170	41	122	42	129	37	169	113	102	39	40	57	98	93
180	85	187	81	208	81	176	84	174	80	211	173	168	78	82	87	164	96
109	84	111	85	125	92	99	82	97	83	133	90	79	74	80	94	80	101
195	65	195	60	225	58	185	64	182	66	227	181	166	57	66	79	169	82
192	233	206	218	260	196	188	216	195	216	260	186	170	195	227	259	170	247
368	149	386	147	430	159	347	157	361	159	444	344	333	150	153	167	306	210
462	357	486	354	550	327	437	354	465	341	596	402	394	320	348	406	366	450
574	363	578	368	668	352	534	382	551	355	708	517	477	341	369	415	448	483
433	693	435	696	580	617	396	703	410	698	602	378	361	607	680	737	293	769
408	523	399	529	514	465	376	532	399	512	521	351	316	470	512	566	334	584
718	593	710	601	871	556	677	602	698	582	942	621	592	511	580	657	597	712
430	277	441	275	505	278	406	291	424	268	527	400	381	250	271	311	372	332
371	241	372	234	434	224	347	238	365	234	454	359	342	226	250	274	330	294
163	88	170	81	194	90	159	86	159	86	179	154	148	90	94	100	134	104
178	329	183	327	213	326	150	340	165	317	213	157	151	324	327	340	161	387
69	19	72	18	74	17	64	18	70	16	72	60	56	21	21	29	48	45
305	28	298	30	338	33	283	36	301	19	339	265	257	29	27	42	238	115
201	58	207	60	235	56	200	51	200	54	234	185	170	59	53	60	180	90
131	201	128	200	165	176	113	203	109	189	153	116	101	186	201	218	86	261
122	87	123	89	149	80	108	88	117	80	153	110	102	76	90	103	92	130
129	114	127	109	159	107	123	114	121	101	147	109	109	110	103	112	112	140
95	46	99	49	117	51	93	50	88	42	103	84	80	49	46	61	78	72
103	166	107	161	120	157	102	162	102	156	118	100	89	154	161	173	80	182
31	69	36	63	44	61	28	73	31	63	241	29	26	62	65	74	19	81
190	92	188	97	213	86	176	92	181	91	202	176	169	88	89	102	167	107
92	72	87	81	108	72	89	69	82	68	106	76	71	64	70	74	78	84
53	36	51	42	66	41	51	40	44	35	55	45	38	38	42	47	44	52
52	34	54	32	75	31	51	31	54	31	73	48	47	26	29	33	56	38
48	20	46	18	51	18	44	20	49	18	54	40	39	20	23	30	39	38
7559	6024	7620	6014	9039	5685	7028	6117	7209	5858	9233	6696	6374	5531	5964	6675	6112	7512

COUNTY

285	228	295	221	307	208	290	229	287	213	297	274	272	213	228	223	354	229
363	458	374	420	373	425	341	460	358	422	355	329	321	426	446	440	331	574
126	56	127	40	133	39	120	52	121	37	120	113	113	39	52	46	138	68
391	790	423	712	437	687	402	731	429	693	409	386	388	697	731	701	450	774
63	69	73	58	67	56	64	64	68	56	62	60	59	59	64	62	93	82
197	222	222	194	209	193	211	206	202	189	205	189	193	197	207	198	240	248
60	101	66	85	74	80	63	89	67	80	67	61	63	83	91	83	69	110
82	125	93	115	89	111	76	139	83	113	81	77	78	119	119	117	95	165
72	103	76	96	83	81	76	91	77	82	71	69	70	91	91	87	80	119
118	147	131	126	129	124	124	130	124	118	115	101	98	122	129	125	125	181
119	94	124	74	122	71	111	95	109	82	109	101	102	75	88	82	121	142
84	65	86	54	93	53	89	56	92	50	90	84	87	50	51	47	86	65
172	126	153	114	173	126	166	133	172	118	167	156	158	120	131	125	156	163
2132	2584	2243	2309	2289	2254	2133	2475	2189	2253	2148	2000	2002	2291	2428	2336	2338	2920

NINTH DISTRICT

BUENA VISTA

PRECINCTS	President		United States Senator				Governor		Lieutenant Governor		Secretary of State	
	Roosevelt Dem.	Landon Rep.	Herring Dem.	Gillette Dem.	Dickinson Rep.	Halden Rep.	Kraschel Dem.	Wilson Rep.	Valentine Dem.	Edson Rep.	Mrs. Miller Dem.	Mrs. Wood Rep.
Alta	345	260	267	323	286	252	237	294	219	325	286	277
Brooke	159	34	153	159	26	25	145	33	126	49	158	30
Coon	202	59	171	167	65	59	139	70	131	81	172	57
Elk	140	60	106	139	73	47	94	70	74	98	109	67
Fairfield	372	197	246	294	219	203	206	236	191	291	299	217
Grant	189	53	159	160	63	53	145	70	120	94	162	61
Hayes	151	68	131	133	79	65	115	86	96	110	129	69
Lee	163	81	148	161	86	75	144	84	134	100	156	82
Lincoln	142	42	114	117	48	43	103	53	101	59	122	40
Linn Grove	160	138	117	142	152	142	110	160	89	190	146	140
Maple Valley	172	50	152	144	47	38	122	62	101	86	121	61
Newell	468	212	392	418	221	190	367	232	329	275	435	195
Nokomis	180	82	122	158	90	82	111	101	90	132	133	98
Poland	250	221	201	221	232	219	196	246	175	268	220	229
Providence	185	74	160	170	80	63	162	76	145	91	174	66
Rembrandt	153	68	123	142	78	65	125	92	104	95	143	63
Scott	157	57	132	157	64	43	126	68	105	86	136	60
Sioux Rapids	244	254	193	206	270	248	198	271	188	273	226	250
Storm Lake—1st Ward	309	180	260	288	183	167	265	182	229	224	291	166
2nd Ward	360	371	294	348	386	327	271	411	227	461	334	353
3rd Ward	230	354	200	235	355	315	177	369	158	409	255	310
4th Ward	336	295	295	323	303	279	279	322	239	383	323	278
Storm Lake Township	72	38	55	65	40	33	57	41	48	55	63	38
Tuesdale	69	54	65	69	49	47	56	54	53	70	68	52
Washington	79	31	70	85	32	25	66	37	58	52	84	30
Total	5287	3333	4326	4824	3527	3105	4016	3720	3530	4357	4745	3289

CHEROKEE

Afton	146	62	104	149	77	46	84	94	77	88	118	82
Amherst	123	97	93	116	107	99	84	113	80	116	105	117
Cedar	192	92	152	206	102	71	146	115	139	112	173	102
Cherokee Township	123	68	96	134	67	47	93	79	97	71	113	69
Cherokee—1st Ward	755	515	567	862	556	384	539	587	549	520	695	475
2nd Ward	372	249	278	433	275	183	261	293	265	264	327	251
3rd Ward	490	471	348	593	506	369	341	536	328	503	468	424
Diamond	127	51	102	138	53	41	100	59	95	66	118	60
Grand Meadow	159	108	131	156	112	88	116	116	108	109	117	137
Liberty	121	94	96	133	107	82	99	104	92	106	110	98
Marcus	475	287	385	472	301	247	381	326	376	294	468	274
Pilot	140	65	108	146	71	53	101	86	105	85	115	90
Pitcher	274	210	213	303	243	178	197	270	183	260	251	222
Rock	176	40	143	196	45	20	129	59	114	50	146	59
Sheridan—Cleghorn	112	119	105	147	122	95	99	133	93	128	122	117
Sheridan—Meriden	137	65	112	155	80	47	100	89	93	89	118	82
Silver	148	37	123	150	45	30	102	64	98	59	111	68
Spring	98	54	84	109	55	37	79	57	77	52	94	53
Tilden	127	47	89	125	59	38	92	61	85	61	103	62
Willow—Quimby	193	96	156	195	101	75	150	113	136	106	173	105
Willow—Washta	228	75	185	228	83	60	177	90	162	85	187	94
Total	4716	2902	3670	5146	3167	2290	3470	3444	3352	3224	4232	3041

COUNTY

Auditor of State		Treasurer of State		Attorney General		Sec'y of Agriculture		R. R. Commissioner		Judges of the Supreme Court						Congressmen	
Storms Dem.	Hanson Rep.	Wegman Dem.	Williams Rep.	Mitchell Dem.	Davidson Rep.	Curran Dem.	Benson Rep.	Conway Dem.	McCaughan Rep.	Mitchell Dem.	Sager Dem.	Stiger Dem.	Albert Rep.	Bliss Rep.	Garfield Rep.	Harrington Dem.	Wolf Rep.
248	274	259	266	255	264	237	274	242	254	247	236	235	257	255	259	247	290
140	33	142	32	140	31	137	35	136	32	139	139	140	31	30	29	136	38
142	63	145	59	149	59	139	60	138	54	140	132	135	54	56	55	140	63
89	65	98	55	91	56	87	60	90	53	86	84	85	53	53	53	90	78
231	228	244	213	249	215	211	244	222	215	244	229	227	220	221	227	234	217
139	59	142	61	139	62	135	62	135	62	134	56	52	62	61	61	138	68
124	72	123	71	119	75	120	72	116	72	114	109	108	71	72	72	115	72
145	84	145	83	145	85	146	86	141	83	144	137	138	85	87	88	146	87
110	42	107	44	110	42	106	43	105	39	103	96	95	39	36	40	102	47
120	143	122	142	116	139	111	143	112	140	112	111	110	139	139	141	110	166
95	51	103	46	94	45	92	43	89	39	92	88	89	42	42	41	105	65
356	220	373	217	379	207	359	218	364	209	363	354	350	218	214	213	361	222
108	81	111	79	111	72	105	79	97	72	101	94	92	72	72	73	97	107
198	233	194	234	203	230	202	227	197	226	196	189	190	229	224	233	192	232
152	66	156	67	150	67	149	70	151	67	152	149	150	67	48	69	149	79
123	68	126	68	126	65	115	71	121	66	118	115	115	68	67	68	116	78
119	59	132	51	118	55	117	54	112	49	116	111	110	53	55	54	122	70
205	253	202	254	197	250	189	258	197	251	193	195	193	259	263	266	192	259
259	167	264	166	251	172	244	172	250	172	245	239	238	169	172	173	230	179
275	374	277	371	292	361	268	371	262	371	267	263	256	372	373	378	259	394
187	348	189	350	194	350	175	357	176	353	173	172	179	355	350	350	166	370
284	293	282	302	285	293	270	300	269	299	269	263	261	300	300	303	257	315
55	40	56	41	52	42	52	42	35	39	50	50	50	38	38	39	38	43
59	49	61	49	58	44	54	51	54	50	51	51	50	53	51	50	57	51
64	36	68	35	68	38	63	35	61	36	65	64	65	34	32	32	63	36
4027	3401	4121	3356	4091	3318	3883	3427	3872	3303	3914	3726	3713	3340	3311	3367	3862	3626

COUNTY

101	67	104	65	105	64	96	71	91	63	91	91	91	64	64	64	96	88
93	103	95	105	94	102	93	103	94	96	91	93	92	95	93	97	87	111
157	96	160	93	159	87	150	97	147	93	143	140	139	94	98	94	133	119
112	58	109	60	108	60	103	65	103	61	100	95	95	62	59	60	96	79
615	481	609	495	625	454	583	493	692	470	645	486	481	479	489	487	566	555
288	250	301	243	297	239	285	243	286	240	289	276	277	232	237	243	264	276
388	453	372	464	367	448	356	447	349	445	363	321	329	441	436	437	325	516
111	46	116	48	113	49	104	56	107	52	113	108	107	50	51	49	104	59
116	108	116	108	110	105	104	111	99	108	108	102	100	99	100	98	117	117
98	100	98	99	98	96	94	105	96	94	97	94	95	97	96	94	86	123
394	276	388	287	392	275	386	278	396	265	389	372	365	270	262	269	383	294
111	76	109	73	113	69	111	71	107	70	112	99	97	68	71	69	100	91
211	222	210	223	214	196	236	198	222	208	195	195	195	217	223	219	173	273
127	34	132	42	133	33	120	42	118	40	126	126	112	33	36	36	119	64
114	110	108	116	108	113	99	118	98	112	98	97	95	115	119	118	94	135
109	74	119	73	118	69	105	73	107	73	112	104	100	69	71	72	103	85
106	50	113	48	111	45	105	48	100	47	98	97	98	48	49	49	102	55
75	55	78	55	75	52	73	56	73	49	74	66	68	50	49	47	72	65
94	50	94	51	90	48	49	49	86	45	83	79	76	47	50	47	79	70
153	82	159	87	158	83	147	87	153	86	155	146	144	79	83	84	144	112
183	71	183	72	183	69	176	71	171	72	177	165	163	71	76	76	177	80
3756	2862	3773	2907	3771	2774	3578	2920	3671	2803	3672	3352	3319	2780	2812	2809	3420	3367

NINTH DISTRICT

CLAY

PRECINCTS	President		United States Senator				Governor		Lieutenant Governor		Secretary of State	
	Roosevelt Dem.	Landon Rep.	Herring Dem.	Gillette Dem.	Dickinson Rep.	Halden Rep.	Kraschel Dem.	Wilson Rep.	Valentine Dem.	Edson Rep.	Mrs. Miller Dem.	Mrs. Wood Rep.
Clay	319	155	286	295	157	148	284	163	264	175	290	161
Douglas	146	58	136	131	57	65	133	65	114	82	126	69
Freeman	257	22	213	207	113	98	191	131	188	110	223	117
Garfield	172	146	147	156	150	140	139	168	128	167	161	150
Greenville	144	51	137	134	49	44	121	56	109	64	133	53
Gillett Grove	130	53	116	112	54	51	102	64	94	58	105	61
Herdland	135	62	129	124	54	56	113	65	111	67	126	60
Lake	129	40	107	101	46	45	98	54	94	51	117	44
Lincoln	187	81	158	152	90	84	139	107	111	115	151	98
Logan	166	37	138	139	40	33	117	54	118	45	139	44
Lone Tree	337	110	303	312	125	102	303	125	290	123	296	125
Meadow	211	61	185	201	73	59	176	82	176	74	198	74
Peterson	342	248	287	310	266	240	284	284	263	278	327	233
Riverton	170	69	156	164	79	72	150	77	146	78	160	81
Sioux	174	58	151	153	61	50	134	72	114	78	148	64
Spencer—1st Ward	394	405	320	320	442	415	285	473	284	437	407	374
2nd Ward	333	401	252	256	414	411	241	437	232	435	321	380
3rd Ward	366	339	283	227	375	336	268	391	263	350	350	316
4th Ward	250	256	218	215	261	258	205	275	193	266	231	245
Summit	110	44	103	103	52	44	94	52	90	53	99	55
Fostoria	67	55	53	54	63	55	48	65	42	69	58	58
Waterford	152	23	137	143	26	18	131	34	116	34	138	25
Total	4691	2774	4015	4009	3047	2824	3756	3294	3540	3209	4304	2887

DICKINSON

Superior	190	82	163	151	83	82	156	90	138	85	180	76
Spirit Lake	170	174	150	144	165	169	137	178	136	156	165	157
Diamond	180	57	153	163	60	49	147	66	129	65	153	60
Silver Lake	293	237	213	228	266	246	206	272	196	258	281	205
Excelsior	130	61	117	118	57	53	101	72	101	64	119	54
Lakeville	175	95	138	152	95	94	139	102	133	103	153	95
Spirit Lake—Center Grove	545	662	435	460	694	626	413	714	378	683	557	589
Arnolds Park—Center Grove	369	370	290	306	393	360	285	407	277	381	353	347
Richland	173	61	155	157	61	58	151	66	143	65	164	60
Lloyd	330	127	302	289	127	130	266	145	261	143	311	120
Milford	298	122	274	278	125	118	266	134	261	130	277	126
Okoboji	422	251	365	373	280	248	367	279	352	263	408	229
Westport	125	33	109	111	37	32	102	42	99	42	119	30
Total	3400	2332	2864	2930	2443	2265	2736	2567	2604	2438	3240	2148

IDA

Galva	325	107	281	315	117	93	263	132	230	148	279	129
Griggs	610	171	562	596	173	138	512	218	467	227	501	243
Douglas	141	41	123	138	45	37	117	46	107	51	123	55
Battle	164	62	150	153	60	58	140	67	127	67	141	73
Logan	160	60	153	165	61	45	145	60	131	59	137	80
Silver Creek	122	75	107	119	82	72	100	85	93	98	103	91
Blaine	229	144	207	213	154	144	207	152	195	152	206	156
Corwin	747	718	641	702	724	662	627	716	575	732	696	708
Maple	456	239	389	435	253	225	386	265	378	258	399	271
Garfield	143	42	122	130	46	39	127	43	71	41	76	54
Grant	174	61	144	143	74	56	143	65	119	64	151	74
Hayes	126	114	113	111	110	103	99	107	83	112	105	122
Total	3397	1834	2992	3220	1899	1672	2866	1956	2576	2009	2917	2056

COUNTY

Auditor of State		Treasurer of State		Attorney General		Sec'y of Agriculture		R. R. Commissioner		Judges of the Supreme Court						Congressmen	
Storms Dem.	Hanson Rep.	Wegman Dem.	Williams Rep.	Mitchell Dem.	Davidson Rep.	Curran Dem.	Benson Rep.	Conway Dem.	McCaughan Rep.	Mitchell Dem.	Sager Dem.	Stiger Dem.	Albert Rep.	Bliss Rep.	Garfield Rep.	Harrington Dem.	Wolf Rep.
273	161	286	158	276	160	270	158	274	153	267	264	264	156	155	155	239	181
127	61	126	62	129	60	121	65	121	63	125	114	116	63	63	62	118	70
191	100	197	101	186	107	181	113	185	105	184	177	175	110	110	110	168	123
137	159	144	153	137	152	140	150	134	146	133	126	129	152	154	150	132	152
121	53	122	51	118	59	115	55	118	51	115	113	112	50	53	52	106	60
99	53	104	54	102	53	95	55	96	55	99	97	93	49	50	50	91	54
115	62	116	57	116	60	116	57	113	57	113	108	109	59	58	57	106	62
98	53	99	51	100	49	95	53	95	49	98	94	94	48	51	48	92	54
124	102	133	89	122	99	117	100	116	98	122	117	117	94	94	93	117	102
131	43	129	43	128	41	126	40	122	39	119	118	119	40	41	41	119	41
289	118	297	114	284	119	282	121	283	122	283	270	273	114	122	119	259	138
192	62	194	59	187	62	181	67	175	62	179	165	166	65	73	67	167	69
288	248	286	251	285	246	276	252	279	249	277	262	264	245	246	245	272	271
150	69	155	76	147	79	148	81	147	77	147	144	145	76	80	78	138	83
134	62	134	58	125	66	129	56	128	57	128	124	123	55	61	59	124	60
314	416	319	409	317	408	289	423	310	399	308	284	284	499	413	408	273	395
246	421	268	401	263	408	244	410	252	401	256	235	221	403	407	398	208	415
270	352	276	345	272	342	265	342	280	325	263	253	252	326	164	225	235	343
209	253	208	252	217	248	213	249	217	232	211	197	195	243	245	244	188	250
95	51	95	51	94	52	92	50	95	48	91	92	92	51	51	51	91	56
47	62	47	65	45	63	43	63	43	63	44	43	42	61	60	62	38	66
120	25	127	23	117	26	118	26	118	24	113	110	113	23	25	22	102	50
3770	2986	3862	2923	3767	2959	3656	2986	3701	2875	3675	3507	3498	2982	2776	2796	3383	3095

COUNTY

143	85	154	79	145	84	142	88	141	84	148	137	134	79	79	80	134	91
138	155	147	150	141	150	131	155	135	151	134	129	128	148	150	147	126	165
144	56	145	60	137	64	133	59	138	52	135	127	130	59	58	56	128	65
228	232	221	234	218	236	211	242	214	229	218	208	208	232	225	225	194	267
115	54	110	56	104	61	104	57	103	54	104	103	102	53	54	55	100	62
146	95	152	94	146	90	144	86	137	96	137	136	135	97	88	94	145	106
436	642	446	649	421	653	402	656	412	650	398	386	384	651	640	635	362	677
289	369	318	348	294	369	276	372	290	358	295	277	273	353	357	357	278	379
146	66	150	62	147	63	144	68	142	58	144	138	137	63	63	62	140	66
267	131	271	130	263	130	258	132	264	126	266	258	258	126	130	129	259	137
263	123	257	127	256	125	255	122	258	120	260	253	254	222	122	119	256	128
355	262	354	267	369	255	353	255	353	248	361	358	354	244	241	243	338	273
101	40	103	39	99	41	100	40	100	38	103	95	97	36	39	38	100	42
2771	2310	2828	2295	2740	2321	2653	2332	2687	2264	2703	2605	2594	2363	2246	2240	2560	2458

COUNTY

257	104	269	103	260	103	250	106	253	98	236	229	232	118	113	110	239	146
501	186	520	172	511	182	484	205	497	189	472	460	461	209	202	203	466	254
112	43	116	44	110	43	108	43	107	40	107	107	106	45	43	39	109	47
135	61	138	59	137	60	134	62	129	58	126	124	124	60	61	59	135	68
126	60	130	60	131	55	118	66	121	60	114	111	109	59	61	59	128	69
110	78	110	79	105	81	101	85	105	76	97	102	100	87	81	81	101	86
202	138	205	144	201	145	193	153	195	141	195	184	193	147	144	143	190	156
635	701	642	707	610	712	599	717	595	696	586	565	565	746	718	720	580	747
391	241	393	240	385	244	378	243	381	235	370	370	368	244	236	236	373	266
66	45	71	43	114	40	110	43	114	41	111	108	109	45	40	43	103	56
120	57	125	56	118	56	110	61	111	55	113	113	109	57	56	60	110	78
86	117	85	112	90	107	83	120	80	114	77	76	75	112	108	108	84	119
2741	1831	2804	1819	2772	1828	2668	1904	2688	1803	2604	2549	2551	1929	1863	1861	2618	2092

NINTH DISTRICT

LYON

PRECINCTS	President		United States Senator				Governor		Lieutenant Governor		Secretary of State	
	Roosevelt Dem.	Landon Rep.	Herring Dem.	Gillette Dem.	Dickinson Rep.	Halden Rep.	Kraschel Dem.	Wilson Rep.	Valentine Dem.	Edson Rep.	Mrs. Miller Dem.	Mrs. Wood Rep.
Allison	76	24	68	72	24	23	70	23	66	24	71	26
Centennial	120	37	107	108	47	43	122	29	104	48	110	43
Cleveland	185	33	162	159	39	33	165	35	157	37	164	41
Dale	89	70	82	85	76	64	77	78	65	67	83	66
Doon—No. 1	208	124	181	182	138	127	178	140	183	130	182	140
Doon—No. 2	198	41	190	194	41	39	185	41	183	45	190	42
Elgin	200	189	167	165	185	180	172	180	160	177	169	184
Garfield	90	82	74	75	87	81	77	85	65	82	78	86
Grant	130	72	111	99	56	55	98	54	85	55	102	60
Larchwood—No. 1	171	118	155	169	125	119	156	123	158	117	159	122
Larchwood—No. 2	124	40	106	104	50	46	110	45	103	46	122	34
Liberal	122	68	100	95	68	57	100	60	89	55	96	73
Logan	116	59	107	113	64	58	103	59	96	67	110	68
Lyon	76	69	70	72	69	61	71	64	67	62	79	58
Midland	83	32	64	55	31	25	63	28	58	25	68	28
Richland	272	230	212	218	254	226	222	236	196	245	211	265
Riverside	82	25	77	72	25	22	73	25	69	26	73	26
Rock	107	18	100	102	22	17	95	21	91	21	96	25
Rock Rapids	725	577	601	597	606	532	644	586	591	572	682	544
Sioux	148	65	142	139	70	65	141	66	136	66	146	62
Wheeler	268	291	214	236	296	245	208	299	203	276	237	275
Total	3590	2264	3090	3111	2373	2118	3130	2277	2925	2243	3228	2268

MONONA

Ashton	308	146	272	292	147	137	255	153	265	148	268	163
Belvidere	180	92	163	163	96	91	159	98	161	94	159	105
Center	164	94	155	153	92	89	146	100	146	92	151	98
Cooper	147	87	143	132	83	81	121	89	111	79	134	91
Fairview	111	65	98	94	70	72	91	74	95	69	93	76
Franklin	199	73	178	186	78	73	162	91	173	79	180	83
Grant	145	44	138	141	47	44	133	47	131	48	136	49
Jordon	227	85	211	211	85	85	198	96	192	93	202	104
Kennebec	270	123	248	251	135	123	241	128	239	125	234	147
Lake	131	62	124	132	66	58	110	72	118	66	114	78
Lincoln	241	72	233	232	72	66	218	76	223	68	216	84
Maple	177	42	159	163	55	47	154	54	157	46	165	55
Mapleton	427	350	393	426	359	335	394	390	386	352	423	350
Onawa—1st Ward	196	96	169	178	103	93	171	96	165	99	178	104
2nd Ward	198	152	174	189	164	140	167	161	167	152	188	147
3rd Ward	232	257	195	214	268	246	189	274	188	269	203	266
4th Ward	219	144	196	205	155	140	189	154	191	152	196	157
Rodney	121	52	107	114	58	50	110	56	103	59	112	58
St. Clair	244	196	324	334	202	176	304	210	298	204	322	199
Sherman	285	120	268	276	121	118	259	127	267	118	271	120
Sioux	106	52	92	95	50	49	84	54	85	49	95	47
Soldier	267	226	242	234	232	227	242	226	232	224	243	226
Spring Valley	319	193	297	304	191	179	288	191	290	182	320	179
West Fork	193	66	175	194	66	55	165	76	168	71	165	84
Willow	139	119	137	127	125	118	125	122	130	114	133	116
Total	5246	3008	4891	5040	3120	2892	4675	3215	4681	3052	4901	3186

O'BRIEN

Baker	173	62	160	163	65	63	166	61	151	63	160	70
Caledonia	215	21	201	199	22	19	193	22	186	20	191	22
Carroll	153	168	117	127	171	163	116	174	110	164	128	165
Center	174	53	149	151	59	55	153	54	137	55	149	60
Dale	122	78	101	123	77	65	96	85	87	85	107	83
Floyd	127	99	104	104	101	99	82	114	86	107	114	97
Franklin	472	325	368	411	351	298	370	339	353	339	392	343
Grant	191	55	163	169	66	59	158	65	153	67	165	65
Hartley	641	338	546	566	367	337	557	354	527	341	587	330
Highland	207	71	152	183	87	65	153	97	137	93	167	85
Liberty	251	64	224	245	74	52	219	74	210	70	229	66
Lincoln	157	47	133	139	56	46	127	58	124	56	144	46
Omega	241	91	215	218	92	69	224	85	204	81	221	82

COUNTY

Auditor of State		Treasurer of State		Attorney General		Sec'y of Agriculture		R. R. Commissioner		Judges of the Supreme Court						Congressmen	
Storms Dem.	Hanson Rep.	Wegman Dem.	Williams Rep.	Mitchell Dem.	Davidson Rep.	Curran Dem.	Benson Rep.	Conway Dem.	McCaughan Rep.	Mitchell Dem.	Sager Dem.	Stiger Dem.	Albert Rep.	Bliss Rep.	Garfield Rep.	Harrington Dem.	Wolf Rep.
66	26	70	25	66	27	65	26	64	25	65	64	66	23	28	24	64	30
97	57	101	52	100	54	97	57	98	55	96	96	95	55	57	58	103	49
152	41	156	39	151	36	148	39	146	39	152	150	149	33	34	35	158	43
63	72	66	69	67	65	64	70	66	64	68	66	63	62	63	63	61	84
177	135	182	130	183	129	177	136	177	129	175	176	170	131	130	134	164	145
186	41	189	39	185	42	186	43	185	39	181	183	182	43	40	41	182	44
155	182	163	181	156	176	156	177	159	174	155	153	154	174	176	175	158	185
67	85	70	83	69	84	66	86	66	86	68	67	66	80	83	83	62	105
83	48	91	47	88	48	80	54	83	52	86	84	82	51	48	51	78	61
155	119	160	118	150	118	147	125	147	122	142	140	149	118	117	114	149	119
102	45	106	46	101	48	98	50	102	47	102	101	96	47	44	48	97	52
87	62	90	61	84	62	84	61	85	58	83	83	81	55	57	57	86	68
97	66	98	70	97	66	94	69	97	62	94	93	90	67	66	70	92	71
67	63	69	61	67	62	64	65	64	63	64	63	62	61	59	58	65	65
60	25	58	29	55	26	52	31	56	27	50	51	50	31	25	28	54	36
198	241	211	241	201	242	187	254	200	239	196	197	195	233	232	236	192	253
66	26	67	24	66	24	63	28	67	23	65	65	65	25	24	23	64	30
93	26	98	20	94	21	88	24	92	23	88	90	89	23	22	24	85	33
605	558	615	562	601	562	589	581	595	567	592	576	577	548	557	566	565	609
133	70	133	69	135	69	131	72	135	68	131	132	131	67	65	69	129	72
213	271	220	263	213	268	208	271	212	269	210	203	205	266	263	265	208	300
2922	2259	3013	2229	2929	2229	2844	2319	2896	2231	2863	2833	2817	2193	2190	2222	2816	2454

COUNTY

273	141	274	138	273	140	268	145	268	141	263	265	265	141	142	141	265	135
161	93	165	95	161	95	160	95	162	95	159	157	157	88	93	94	164	89
151	93	150	91	147	95	151	92	150	92	146	147	146	93	93	94	156	89
110	90	119	82	118	79	110	84	118	79	114	116	115	79	81	84	119	88
94	71	93	71	92	72	93	70	94	70	94	94	91	73	71	72	96	69
177	80	183	72	180	71	179	70	179	73	179	175	176	72	73	73	180	70
132	46	133	45	129	48	130	43	129	45	133	134	134	43	43	43	132	46
195	93	196	91	197	91	195	91	194	93	193	190	191	96	92	94	203	88
240	129	247	123	242	126	243	126	245	123	242	239	238	126	125	125	240	131
120	66	123	62	113	70	119	64	120	62	119	119	118	62	63	65	120	65
225	67	226	71	221	69	217	74	219	75	219	217	218	73	74	74	223	69
156	51	161	48	158	48	162	46	161	46	156	155	155	48	47	47	157	46
390	354	409	336	404	345	400	341	393	350	394	389	390	350	352	346	401	348
175	93	172	100	172	95	170	99	170	97	170	168	167	93	93	96	174	93
177	143	180	141	183	141	176	146	182	138	176	173	172	139	142	142	177	140
195	270	202	260	192	271	195	267	202	260	192	192	191	264	267	264	207	246
197	146	197	148	198	144	198	144	201	136	194	191	193	141	142	140	184	148
109	56	111	54	106	56	107	55	106	57	103	100	99	58	58	59	107	57
310	196	308	197	299	197	305	191	303	188	299	299	298	193	191	191	317	185
267	116	267	116	270	114	267	117	270	113	270	267	271	112	115	114	264	117
87	49	87	50	89	48	87	49	87	48	85	85	82	53	50	50	83	49
229	228	232	230	231	231	234	229	234	229	229	224	225	231	232	230	226	235
295	190	297	182	297	182	296	184	297	182	288	286	285	186	187	188	283	169
171	71	171	73	169	72	164	77	166	71	170	168	166	69	72	73	165	75
135	115	131	115	132	114	129	116	131	116	131	129	130	116	116	116	125	117
4771	3047	4834	2991	4773	3014	4755	3015	4781	2979	4718	4679	4673	2999	3014	3015	4768	2964

COUNTY

155	62	158	63	156	63	151	62	151	58	153	151	147	61	60	66	158	77
184	22	189	21	189	17	186	20	186	18	184	183	185	19	21	19	186	39
117	158	119	156	112	157	112	158	112	151	111	113	109	155	153	155	106	185
138	58	143	54	143	52	140	56	136	57	139	136	134	55	59	60	133	79
95	83	100	77	93	80	87	85	88	80	89	86	84	82	82	85	102	91
93	104	98	100	91	103	87	103	89	100	86	85	83	102	103	101	89	116
337	331	375	329	356	335	348	338	357	329	350	339	340	325	334	332	318	412
161	62	167	59	157	63	154	65	143	61	155	152	152	58	59	60	149	80
547	330	558	328	547	333	533	342	534	332	536	522	520	334	336	341	489	419
152	82	159	77	154	81	145	87	145	81	138	133	135	77	78	81	161	97
220	63	227	62	219	65	212	67	214	65	214	211	211	65	66	66	206	87
132	52	135	53	133	51	129	54	131	54	126	124	121	53	52	56	113	81
209	78	214	76	212	75	208	81	211	75	207	207	202	79	75	81	193	112

NINTH DISTRICT

O'BRIEN

PRECINCTS	President		United States Senator				Governor		Lieutenant Governor		Secretary of State	
	Roosevelt Dem.	Landon Rep.	Herring Dem.	Gillette Dem.	Dickinson Rep.	Halden Rep.	Kraschel Dem.	Wilson Rep.	Valentine Dem.	Edson Rep.	Mrs. Miller Dem.	Mrs. Wood Rep.
Sheldon—1st Ward	374	354	321	347	375	340	325	376	308	364	372	322
2nd Ward	316	442	251	278	448	414	264	430	241	426	303	403
3rd Ward	133	129	115	105	123	117	110	124	103	118	121	118
Summit	405	403	315	375	421	376	322	428	310	392	343	401
Union	431	274	353	390	297	258	342	286	336	280	369	282
Waterman	356	276	279	343	302	244	283	300	272	289	315	286
Total	5139	3350	4267	4636	3554	3139	4260	3526	4035	3410	4577	3326

OSCEOLA

Allison	151	57	138	146	65	54	139	58	139	58	146	57
Baker	297	77	226	224	97	67	212	98	203	77	242	81
Fairview	182	89	160	167	99	93	155	99	156	101	168	93
Gilman	366	220	330	352	223	190	328	232	310	209	367	198
Goewey	134	87	117	119	80	68	109	84	94	70	116	81
Harrison	175	50	146	144	56	55	145	55	131	54	150	59
Horton	141	24	124	111	33	25	104	43	93	33	104	52
Holman	281	128	226	225	153	129	210	156	204	141	232	153
Ocheyedan	290	230	234	242	255	226	211	269	220	243	257	233
Viola	129	38	104	108	43	34	106	39	103	37	106	44
Wilson	111	35	96	93	37	30	87	40	76	35	92	41
Sibley—Holman	555	504	450	497	545	482	438	567	416	527	509	507
Total	2812	1539	2351	2428	1686	1453	2244	1740	2145	1585	2489	1599

PLYMOUTH

Akron	377	293	343	342	289	286	328	304	326	302	344	301
America	145	73	146	175	106	77	152	94	157	84	166	95
Elgin—No. 1	59	90	51	55	97	86	52	94	46	92	56	93
Elgin—No. 2	118	47	85	101	67	52	80	66	82	66	110	61
Elkborn	136	94	109	125	102	80	109	97	108	90	108	121
Fredonia	133	32	117	140	51	48	120	55	117	49	153	52
Garfield	405	439	361	382	433	417	347	453	328	425	347	491
Grant—No. 1	76	22	66	72	34	22	59	31	47	26	66	47
Grant—No. 2	56	42	37	59	61	43	38	47	38	45	51	60
Hancock	61	26	36	40	23	24	25	23	30	24	38	23
Henry	90	77	77	93	91	74	81	73	72	78	80	110
Hungerford	269	169	225	234	185	151	208	177	191	174	202	227
Johnson	108	120	88	98	118	111	87	120	85	116	101	119
Le Mars—No. 1	537	447	471	551	617	442	489	498	477	471	541	475
Le Mars—No. 2	360	455	280	325	528	448	285	500	284	472	349	460
Le Mars—No. 3	405	385	324	362	439	377	329	435	315	386	370	405
Liberty	131	83	116	131	88	69	113	79	106	73	123	83
Lincoln	97	112	84	96	136	123	82	127	79	123	80	153
Marion	208	42	208	224	55	47	197	49	198	40	225	52
Meadow	100	44	90	108	58	37	83	47	76	43	123	51
Perry	158	94	125	128	94	84	122	86	119	86	117	115
Plymouth	292	204	236	260	218	192	240	211	231	193	242	250
Portland	121	72	106	113	76	71	104	75	104	77	111	74
Preston	129	55	102	116	65	50	96	61	84	53	101	68
Remsen	638	179	532	588	253	212	558	242	581	217	714	189
Sioux	177	74	130	129	87	84	120	91	120	82	128	98
Stanton	120	79	111	130	110	82	118	89	115	84	124	107
Union	120	98	99	116	115	93	108	100	88	106	101	122
Washington	131	78	88	101	93	76	90	90	77	78	102	99
Westfield—No. 1	108	61	98	104	67	56	90	59	93	58	112	54
Westfield—No. 2	129	47	115	118	46	42	114	42	115	44	126	37
Total	5994	4133	5056	5616	4802	4056	5024	4515	4889	4257	5611	4692

COUNTY—Continued

Auditor of State		Treasurer of State		Attorney General		Sec'y of Agriculture		R. R. Commissioner		Judges of the Supreme Court						Congressmen	
Storms Dem.	Hanson Rep.	Wegman Dem.	Williams Rep.	Mitchell Dem.	Davidson Rep.	Curran Dem.	Benson Rep.	Conway Dem.	McCaughan Rep.	Mitchell Dem.	Sager Dem.	Stiger Dem.	Albert Rep.	Bliss Rep.	Garfield Rep.	Harrington Dem.	Wolf Rep.
318	348	343	333	326	342	322	340	332	336	320	316	311	340	338	340	302	381
245	426	256	422	250	419	242	423	243	419	239	235	235	423	424	422	235	462
109	113	111	112	103	111	107	115	105	111	107	104	105	111	112	111	105	131
324	396	320	398	315	399	316	399	315	392	307	296	293	404	405	403	276	498
334	272	352	276	340	375	331	280	303	273	336	328	325	276	273	277	349	302
291	287	296	282	291	278	285	285	279	289	287	281	271	281	284	287	264	324
4181	3327	4319	3278	4187	3399	4095	3360	4074	3281	4084	4002	3963	3300	3314	3343	3934	3973

COUNTY

126	59	135	54	131	55	122	63	125	57	126	124	121	57	56	55	122	67
210	69	216	71	208	67	193	72	200	66	192	188	187	67	63	67	202	95
163	93	163	93	161	92	157	97	158	91	158	157	157	92	94	93	157	99
330	188	361	184	333	190	318	195	328	183	323	310	303	181	181	187	329	209
97	70	104	74	95	69	89	78	88	73	96	88	87	71	73	73	95	92
132	54	137	54	133	51	120	59	123	54	129	119	122	50	52	57	128	71
100	29	104	29	97	30	91	35	95	27	95	92	88	23	23	27	94	42
211	145	224	128	213	126	207	132	204	135	203	198	197	129	129	127	188	175
233	224	241	225	237	225	219	233	223	223	221	214	215	226	230	227	211	266
100	37	105	35	104	37	103	35	104	34	104	102	103	35	31	32	92	49
82	31	83	33	83	31	73	36	82	33	77	76	77	33	32	32	69	54
449	500	464	490	443	495	436	504	445	495	423	408	402	500	495	507	387	579
2233	1499	2337	1470	2238	1468	2128	1539	2175	1471	2147	2076	2059	1464	1459	1484	2074	1798

COUNTY

332	296	361	281	336	293	329	297	336	294	327	323	323	298	297	298	323	303
160	88	162	87	167	78	160	81	170	77	162	161	161	81	81	79	141	80
54	90	53	92	53	92	51	91	49	88	49	48	50	91	87	88	44	100
97	55	97	56	94	59	90	52	97	50	92	93	87	58	55	60	91	62
107	88	110	85	113	80	112	83	103	85	106	102	99	84	83	85	105	86
130	44	139	39	129	41	116	51	116	45	121	115	117	47	45	46	114	51
335	427	333	418	334	413	330	422	328	415	335	330	328	412	414	416	351	407
49	30	48	30	45	26	43	25	46	25	43	42	42	27	26	24	49	36
45	45	47	47	42	44	43	44	39	39	42	37	37	43	42	44	46	46
32	22	34	21	29	24	28	24	33	22	33	32	32	22	23	23	33	23
86	72	83	73	80	71	79	64	79	68	78	89	58	39	46	48	81	70
203	175	205	175	202	171	198	172	190	180	195	196	189	173	168	173	205	183
90	114	91	114	83	118	86	116	87	113	86	85	84	114	114	115	85	119
515	449	533	449	519	453	503	476	521	450	517	498	494	450	451	452	498	429
315	449	329	443	315	458	303	452	309	449	301	298	307	466	459	455	297	453
385	381	336	388	341	383	328	386	338	378	335	343	319	381	374	377	329	362
109	71	111	74	108	74	108	72	108	71	103	106	106	74	71	71	129	71
82	124	86	125	81	127	80	123	82	124	81	85	85	117	124	127	73	125
212	40	222	41	211	40	199	43	208	41	207	204	206	43	44	41	199	49
97	48	104	46	110	41	87	42	89	41	99	96	95	43	45	47	93	46
119	89	122	89	119	89	120	91	129	83	121	125	120	91	94	98	125	91
234	198	239	195	234	197	225	200	220	201	226	232	220	196	196	201	252	192
108	75	110	74	108	75	107	74	105	75	105	106	106	76	74	74	102	81
91	55	89	51	90	49	86	55	83	57	85	84	84	57	52	52	102	54
661	176	634	116	616	171	591	178	596	172	596	580	581	152	167	164	589	180
123	85	125	86	124	83	120	85	127	84	120	115	116	82	83	82	130	83
123	86	129	88	123	84	115	83	123	82	120	118	115	81	84	86	115	78
89	107	94	109	92	104	91	100	87	103	92	87	86	100	103	99	97	108
87	78	88	83	84	80	77	81	79	82	77	72	72	81	83	83	94	78
96	58	99	58	95	57	93	57	93	58	93	93	92	58	58	58	96	66
115	44	118	41	115	43	114	43	114	43	114	113	114	43	44	45	120	41
5281	4159	5331	4074	5192	4118	5012	4163	5084	4095	5061	5008	4925	4080	4087	4111	5108	4153

NINTH DISTRICT

SAC

PRECINCTS	President		United States Senator				Governor		Lieutenant Governor		Secretary of State	
	Roosevelt Dem.	Landon Rep.	Herring Dem.	Gillette Dem.	Dickinson Rep.	Halden Rep.	Kraschel Dem.	Wilson Rep.	Valentine Dem.	Edson Rep.	Mrs. Miller Dem.	Mrs. Wood Rep.
Eureka.....	268	310	220	240	314	306	212	345	192	354	236	330
Eden.....	124	64	121	124	67	62	109	68	86	91	108	75
Delaware.....	177	147	138	138	167	146	124	176	109	177	156	147
Douglas.....	160	61	131	133	71	62	126	78	113	85	137	70
Cook.....	146	64	127	131	72	66	117	81	111	79	126	73
Boyer Valley.....	305	257	269	272	276	260	262	286	241	284	270	272
Jackson.....	144	79	124	126	90	79	117	101	108	103	126	91
West Cedar.....	122	65	109	100	68	67	96	80	93	79	108	71
East Cedar.....	171	72	134	140	90	77	132	95	126	92	159	74
Richland.....	444	465	356	409	489	448	363	491	334	491	445	455
Clinton.....	152	79	117	122	89	82	107	102	102	101	132	96
Wall Lake.....	520	255	419	433	291	257	400	307	378	294	439	272
Coon Valley.....	177	44	156	159	55	48	148	70	130	67	150	66
Wheeler.....	127	114	105	105	118	115	96	123	83	135	103	131
Levey.....	263	172	210	196	184	166	195	200	173	190	226	162
West Viola.....	144	61	105	118	70	54	96	80	96	70	124	57
East Viola.....	163	52	119	105	56	47	98	87	85	73	102	64
West Sac.....	77	42	54	60	50	41	51	54	45	51	64	45
East Sac.....	178	159	148	158	157	146	152	155	148	148	175	143
Sac City—1st Ward.....	113	130	87	92	138	132	88	138	89	130	105	121
2nd Ward.....	179	285	135	137	299	284	126	311	116	303	153	289
3rd Ward.....	148	203	109	132	209	191	109	218	96	217	147	190
4th Ward.....	170	257	120	142	287	256	121	277	108	275	152	251
Total.....	4472	3437	3613	3772	3707	3392	3445	3923	3162	3889	3943	3545

SIOUX

Buncombe.....	32	19	28	29	15	17	28	19	26	17	31	21
Capel.....	121	152	96	98	158	141	81	161	80	150	89	163
Center.....	127	63	120	112	62	57	114	59	105	60	116	65
Chatsworth-Logan.....	84	18	78	84	19	17	75	18	78	17	80	22
Eagle.....	102	42	93	87	49	44	85	44	74	50	84	56
East Orange.....	294	38	293	315	45	36	285	35	281	34	321	40
Floyd.....	288	242	257	284	256	235	251	245	249	247	286	234
Garfield.....	143	48	134	130	39	38	129	42	123	38	140	37
Grant.....	152	114	133	129	121	115	123	123	122	119	146	111
Hawarden—1st Ward.....	140	75	108	115	84	73	103	83	85	74	120	74
2nd Ward.....	272	229	220	251	256	232	222	249	217	252	249	246
Hawarden-Logan.....	335	159	295	314	168	160	291	171	282	164	298	175
Holland.....	207	155	158	173	159	138	152	143	148	143	145	171
Lincoln.....	378	362	286	300	358	326	299	330	258	341	315	343
Lynn.....	106	93	84	92	99	93	77	102	79	94	96	95
Nassau.....	386	230	329	389	255	220	318	250	310	249	360	260
Orange City.....	362	531	305	306	536	506	247	507	245	507	275	524
Plato.....	140	92	129	123	76	72	110	87	89	82	107	94
Reading.....	249	193	186	202	234	208	179	222	173	213	196	238
Rock.....	368	478	318	309	452	438	314	446	286	437	317	440
Settlers.....	47	18	43	43	21	17	43	19	41	19	41	23
Sheridan.....	247	219	184	205	250	223	172	249	177	234	228	207
Sherman.....	188	159	152	160	165	150	134	165	127	170	147	185
Sioux.....	95	74	85	80	65	63	76	69	74	65	84	66
Sioux Center.....	309	436	245	284	419	390	269	415	254	408	276	413
Washington.....	108	56	100	99	55	59	88	63	89	61	95	66
Welcome.....	134	106	106	141	96	68	137	73	106	79	108	95
West Branch.....	139	142	129	142	125	116	140	112	122	118	120	138
Total.....	5553	4543	4694	4996	4637	4252	4542	4501	4300	4442	4870	4602

COUNTY

Auditor of State		Treasurer of State		Attorney General		Sec'y of Agriculture		R. R. Commissioner		Judges of the Supreme Court						Congressmen	
Storms Dem.	Hanson Rep.	Wegman Dem.	Williams Rep.	Mitchell Dem.	Davidson Rep.	Curran Dem.	Benson Rep.	Conway Dem.	McCaughan Rep.	Mitchell Dem.	Sager Dem.	Stiger Dem.	Albert Rep.	Bliss Rep.	Garfield Rep.	Harrington Dem.	Wolf Rep.
210	319	214	320	204	317	213	321	213	318	205	204	199	318	317	319	217	313
100	69	101	70	104	65	97	72	98	67	99	97	97	69	65	68	96	69
119	159	122	159	124	153	117	157	116	153	114	113	113	161	157	157	114	164
123	71	127	74	123	71	123	74	120	74	117	118	118	78	74	76	115	77
119	67	122	68	117	68	120	69	116	69	116	115	114	70	68	69	117	71
252	263	261	268	256	259	252	261	255	259	254	249	251	260	263	212	235	272
118	90	120	93	113	90	115	88	115	86	112	110	110	87	83	87	106	97
95	73	96	70	97	70	96	70	94	72	95	91	89	71	70	69	95	72
130	89	142	82	132	83	133	83	129	85	133	126	126	82	84	84	131	86
361	464	376	472	370	459	348	466	368	466	357	363	336	474	472	478	395	444
113	88	118	86	119	78	113	87	112	78	106	101	102	88	88	88	104	87
393	279	408	279	395	272	392	266	391	262	394	392	392	266	258	256	356	309
140	56	151	55	143	56	139	61	140	52	143	141	140	59	56	55	138	60
90	127	95	122	95	122	87	133	88	122	90	83	84	120	122	126	90	119
176	180	196	183	183	174	177	176	182	170	176	176	180	179	173	174	175	177
102	64	106	66	105	59	101	60	100	60	100	96	96	62	64	62	102	66
86	55	99	87	91	52	92	51	93	50	87	88	79	54	56	55	76	78
54	42	52	53	56	42	53	43	56	39	51	49	49	44	43	42	44	49
148	145	138	168	147	146	147	149	147	146	145	137	139	150	143	142	144	152
91	126	95	126	92	119	87	124	88	120	81	82	84	126	124	125	81	133
132	291	141	285	133	287	127	288	129	286	118	116	121	301	293	290	115	298
111	210	105	214	112	207	98	213	106	209	101	98	100	219	207	206	94	223
120	262	126	262	127	253	114	268	121	259	110	109	111	267	257	256	110	263
3383	3589	3511	3662	3438	3502	3341	3580	3377	3502	3304	3254	3230	3605	3532	3496	3250	3679

COUNTY

29	17	29	15	26	17	26	19	29	16	29	29	29	13	13	13	28	21
80	152	87	150	80	147	72	156	73	152	80	75	75	147	147	150	66	172
106	63	110	57	110	58	104	62	105	60	107	103	104	62	60	62	87	92
78	19	79	16	77	17	77	18	82	16	77	76	76	17	18	18	78	20
76	48	76	51	77	47	73	49	73	51	74	73	73	49	50	48	76	64
290	34	301	39	307	33	284	35	285	34	293	289	289	31	37	33	276	40
256	241	259	244	246	248	244	245	246	245	242	240	238	241	241	247	232	279
121	42	120	44	120	40	118	41	119	40	118	114	113	40	42	42	112	56
124	118	125	117	125	117	124	117	121	116	123	129	43	28	30	28	109	139
106	70	107	72	106	70	96	72	106	73	107	107	105	70	70	69	99	87
228	249	230	244	227	246	226	244	226	241	226	218	218	232	237	237	201	291
284	167	292	165	286	166	286	166	293	165	283	282	276	162	162	166	277	195
145	149	148	141	148	136	142	142	141	135	143	140	140	137	136	136	120	165
260	347	281	340	255	338	250	346	250	338	241	246	238	346	342	344	221	396
83	95	87	93	85	89	80	95	80	87	80	80	78	89	86	89	74	109
326	233	354	231	327	226	306	230	320	230	315	311	307	230	238	241	282	268
255	500	259	501	166	419	244	501	248	495	248	244	243	503	487	516	223	553
87	88	92	87	83	82	82	87	83	83	81	81	80	85	84	83	81	109
184	221	190	217	181	214	170	221	181	217	182	181	178	212	211	214	173	226
279	438	293	435	285	433	283	434	281	442	276	272	262	441	438	309	272	457
37	22	40	19	39	20	38	21	39	22	39	38	39	18	19	18	32	28
187	219	194	215	185	216	176	230	180	213	180	178	179	209	208	207	159	258
135	167	138	164	134	168	125	174	127	171	124	123	123	170	170	169	131	174
73	66	73	66	71	66	71	67	73	64	73	73	73	66	63	63	75	68
244	415	250	405	249	406	240	420	241	407	239	237	232	417	414	417	204	459
88	60	89	61	87	62	84	63	86	60	84	82	85	65	68	67	77	84
99	90	108	83	97	90	94	95	98	89	97	96	94	92	92	94	114	99
116	122	117	124	115	123	118	124	114	127	110	113	110	124	121	123	92	137
4376	4452	4528	4396	4294	4294	4233	4474	4300	4389	4271	4230	4100	4296	4284	4203	3971	5046

NINTH DISTRICT

WOODBURY

PRECINCTS	President		United States Senator					Governor		Lieutenant Governor		Secretary of State	
	Roosevelt Dem.	Landon Rep.	Herring Dem.	Gillette Dem.	Dickinson Rep.	Halden Rep.	Kraschel Dem.	Wilson Rep.	Valentine Dem.	Edson Rep.	Mrs. Miller Dem.	Mrs. Wood Rep.	
Arlington	389	250	312	352	256	221	282	280	269	265	260	392	
Banner	247	88	205	231	100	78	193	112	190	99	173	159	
Concord	145	76	116	136	75	62	104	69	100	80	119	105	
Floyd	249	97	206	226	102	82	194	101	187	107	194	141	
Grange	131	38	108	120	38	33	113	36	105	42	101	59	
Grant	197	89	170	178	90	77	172	100	149	94	148	129	
Kedron No. 1	95	84	77	88	77	66	71	79	67	73	81	98	
Kedron No. 2	273	154	246	259	155	137	243	159	222	150	221	209	
Lakeport	119	32	105	112	29	26	104	32	100	34	104	37	
Liberty	341	113	303	333	124	103	290	111	271	114	289	172	
Liston	460	168	398	412	186	151	393	174	370	155	388	195	
Little Sioux	311	228	246	253	224	193	230	238	236	217	245	261	
Miller	205	105	186	185	89	83	170	88	154	95	162	125	
Morgan	149	41	137	143	39	33	129	52	117	44	114	67	
Moville	142	56	111	131	56	43	107	63	103	52	107	93	
Oto	371	110	327	314	133	107	293	141	280	125	387	169	
Rock No. 1	168	67	135	154	82	66	130	77	117	77	117	111	
Rock No. 2	169	135	120	126	128	107	122	130	91	122	104	171	
Rutland	274	201	224	251	210	174	212	224	182	199	196	287	
Sloan	327	216	282	287	228	217	263	240	264	233	273	249	
Union	322	251	254	268	234	224	240	248	214	247	238	299	
West Fork	183	120	151	158	111	98	137	118	134	111	127	166	
Willow	253	197	200	205	199	179	191	199	182	202	191	224	
Wolf Creek	151	59	119	128	55	45	112	57	116	53	108	84	
Woodbury	380	211	311	383	220	189	299	216	302	214	313	264	
Sioux City—1st Precinct	642	174	524	565	199	167	508	182	523	181	530	229	
2nd Precinct	631	216	524	598	256	214	505	249	535	241	568	276	
3rd Precinct	766	416	602	682	477	407	549	460	590	451	628	478	
4th Precinct	737	277	560	622	330	273	547	291	569	296	600	324	
5th Precinct	882	280	727	781	320	257	681	270	705	276	774	324	
6th Precinct	781	609	595	719	675	577	542	649	567	648	646	666	
7th Precinct	597	350	459	554	423	331	445	382	457	383	489	427	
8th Precinct	642	199	510	550	222	185	495	213	516	220	558	227	
9th Precinct	437	142	445	471	170	134	430	153	442	149	459	173	
10th Precinct	389	139	309	353	158	121	300	150	307	146	322	170	
11th Precinct	583	211	491	538	242	195	487	244	483	231	510	258	
12th Precinct	966	237	872	840	244	240	793	237	790	224	913	256	
13th Precinct	859	435	821	786	480	411	708	471	718	365	737	491	
13-A Precinct	700	708	566	694	722	639	527	772	533	754	619	728	
14th Precinct	631	377	486	557	408	346	471	420	481	401	552	406	
14-A Precinct	502	393	380	476	441	359	337	448	358	440	424	424	
15th Precinct	882	306	728	787	355	294	699	340	723	331	745	365	
16th Precinct	856	407	583	724	559	409	539	363	584	563	685	574	
17th Precinct	888	861	694	876	929	794	677	940	671	936	759	932	
17-A Precinct	503	625	405	505	635	552	371	674	370	677	427	640	
18th Precinct	624	267	473	561	305	238	412	259	459	271	488	315	
19th Precinct	620	308	488	554	351	299	449	363	457	348	505	419	
20th Precinct	382	77	292	306	112	94	259	97	271	102	288	112	
20-A Precinct	301	81	262	270	87	71	240	82	254	77	259	99	
21st Precinct	324	36	273	309	45	36	259	42	262	40	271	45	
22nd Precinct	452	77	399	396	81	65	383	76	385	71	395	88	
23rd Precinct	768	180	631	668	216	182	601	206	630	199	661	224	
24th Precinct	966	475	749	854	549	476	732	565	755	520	797	544	
25th Precinct	851	514	669	798	566	458	646	535	654	540	723	571	
26th Precinct	602	653	443	586	733	738	446	723	438	729	502	734	
26-A Precinct	475	495	369	456	418	456	363	419	376	413	422	516	
27th Precinct	596	477	448	534	526	474	406	519	432	521	468	565	
City and County Total	26886	14188	21826	24403	15474	13286	20601	15138	20817	14948	22484	16866	

COUNTY

Auditor of State		Treasurer of State		Attorney General		Sec'y of Agriculture		R. R. Commissioner		Judges of the Supreme Court						Congressmen	
Storms Dem.	Hanson Rep.	Wegman Dem.	Williams Rep.	Mitchell Dem.	Davidson Rep.	Curran Dem.	Benson Rep.	Conway Dem.	McCaughan Rep.	Mitchell Dem.	Sager Dem.	Stiger Dem.	Albert Rep.	Bliss Rep.	Garfield Rep.	Harrington Dem.	Wolf Rep.
274	273	302	252	290	256	280	261	281	248	279	270	267	257	258	265	323	248
203	92	207	99	198	98	193	97	195	98	197	190	193	94	95	98	205	102
114	72	114	77	115	76	106	80	113	75	113	108	118	83	86	86	105	86
199	104	208	98	198	101	197	99	191	98	188	186	187	104	103	99	202	109
111	41	110	41	109	40	109	39	105	40	106	102	101	42	42	47	105	38
148	99	158	89	148	94	145	96	153	86	149	146	145	89	89	87	161	92
70	79	75	74	72	73	65	76	66	74	70	65	65	74	74	74	73	62
227	155	226	157	228	153	223	151	224	147	221	215	214	157	158	161	234	142
102	33	105	31	102	33	101	30	102	32	101	100	100	32	33	34	109	26
275	126	288	125	288	118	285	115	292	111	285	274	272	116	115	116	291	112
387	150	408	148	399	149	381	158	401	145	393	369	370	151	151	151	399	174
232	221	237	218	232	218	225	221	236	215	232	225	225	211	213	215	243	211
157	92	163	90	157	88	156	87	152	92	157	158	158	87	86	88	157	86
120	40	122	38	119	37	115	37	117	33	111	110	107	42	39	42	122	38
110	53	113	57	112	53	115	46	112	47	117	115	113	45	43	48	121	51
275	137	285	131	282	128	273	130	275	134	278	262	263	121	127	125	292	133
123	78	131	78	121	80	116	83	116	78	116	115	113	78	81	80	123	78
102	127	105	121	100	127	102	124	105	126	96	95	92	120	123	123	108	127
201	183	200	188	198	188	194	190	195	178	188	181	180	186	190	190	210	198
262	237	265	235	263	234	258	244	269	223	269	263	258	227	231	232	266	224
226	237	226	236	225	239	218	229	224	229	218	213	207	228	231	237	239	233
141	104	149	109	142	100	138	109	141	101	135	124	120	108	108	113	148	111
184	194	194	194	186	194	184	193	180	194	188	185	182	187	188	192	203	187
109	55	116	54	119	53	124	52	117	60	124	120	114	52	55	56	132	52
300	227	314	215	311	218	303	218	308	205	306	308	301	219	213	222	334	202
551	175	555	179	555	76	544	176	552	169	552	539	543	170	171	170	555	174
561	227	578	225	564	235	561	228	557	234	546	547	536	239	237	243	550	232
611	464	629	443	634	452	604	458	630	443	620	606	597	449	453	464	628	435
599	298	605	303	604	301	591	298	608	285	604	581	595	303	308	307	599	294
751	292	769	297	768	295	751	294	769	273	770	759	753	286	287	290	754	276
618	659	629	648	641	654	601	660	598	663	661	629	633	706	713	708	636	645
477	400	482	397	490	388	485	384	481	386	485	486	475	384	387	391	504	372
546	211	552	204	557	210	562	214	538	205	553	537	536	202	202	202	557	208
449	160	463	161	458	160	454	151	452	153	467	441	435	152	152	161	457	166
332	145	336	143	332	144	336	136	331	146	327	327	328	138	137	139	324	139
494	237	511	225	524	234	495	221	495	221	487	247	112	93	93	104	499	230
802	227	821	231	825	220	795	226	817	221	816	801	890	224	226	215	713	252
733	447	749	445	754	451	731	450	729	439	740	720	713	447	456	463	752	427
556	733	579	734	587	731	551	734	548	735	565	533	539	737	746	743	590	725
518	404	558	401	536	408	522	413	534	410	532	522	516	401	409	414	536	407
391	432	415	429	418	425	380	440	388	437	406	394	405	431	435	333	414	443
720	346	739	335	742	329	709	332	715	330	730	716	711	328	333	326	748	312
654	271	695	40	649	200	574	467	590	441	544	587	616	436	440	459	584	587
702	920	732	914	728	913	680	920	707	900	711	662	670	924	930	924	762	895
391	654	416	637	422	628	384	656	403	643	398	384	386	641	649	635	448	618
482	300	496	291	501	283	461	313	506	277	507	493	492	278	288	291	516	279
505	342	505	342	489	341	485	345	497	341	522	521	490	338	333	343	470	340
293	95	297	93	294	96	283	104	298	92	293	294	292	95	97	97	290	98
259	81	260	85	263	82	255	77	268	77	262	260	256	74	76	78	257	81
271	38	274	37	271	39	273	38	273	33	371	262	259	36	41	40	278	34
391	79	402	70	393	74	396	73	398	68	398	393	394	72	76	77	406	68
649	213	662	210	662	206	641	208	663	203	665	645	641	210	211	216	666	198
779	538	810	570	799	520	775	531	784	530	801	771	767	517	523	524	794	498
682	564	702	550	717	541	687	553	705	523	706	695	687	535	559	545	725	521
461	725	479	727	455	715	450	727	455	723	455	449	453	738	744	745	485	707
403	502	379	497	395	507	379	508	391	500	395	379	376	506	505	503	391	511
464	519	475	509	474	516	440	528	466	500	460	455	149	516	522	541	453	675
21747	14907	22381	14527	22215	14522	21441	15028	21816	14670	21986	21134	21010	14716	14871	14872	22246	14969

**COMPARATIVE VOTE FOR PRESIDENT AT GENERAL ELECTIONS OF
1936, 1932 AND 1928 BY COUNTIES**

COUNTIES	President, 1936			President, 1932		President, 1928	
	Roosevelt Dem.	Landon Rep.	Lemke Union	Roosevelt Dem.	Hoover Rep.	Smith Dem.	Hoover Rep.
Adair.....	3,243	3,436	77	2,607	2,305	1,854	4,176
Adams.....	2,249	2,953	61	2,097	1,795	1,479	2,958
Allamakee.....	4,327	4,053	370	4,783	3,009	3,227	4,785
Appanoose.....	6,599	5,511	39	5,519	4,229	3,340	6,864
Audubon.....	3,448	2,344	42	2,986	1,604	2,364	2,340
Benton.....	5,606	4,144	145	6,070	3,424	3,307	5,669
Black Hawk.....	16,793	13,666	1,333	14,660	14,746	8,467	19,409
Boone.....	7,080	4,110	354	5,293	3,694	3,049	7,521
Bremer.....	5,058	3,220	178	5,411	2,520	3,146	3,879
Buchanan.....	5,025	4,734	127	5,004	4,401	3,099	5,885
Buena Vista.....	5,287	3,334	129	4,835	3,162	2,609	5,087
Butler.....	3,786	3,604	149	4,028	3,012	1,876	4,789
Calhoun.....	4,544	3,027	93	4,368	2,404	2,681	4,136
Carroll.....	6,285	3,259	948	7,174	2,265	6,134	4,014
Cass.....	4,284	5,622	44	4,339	4,215	2,640	6,120
Cedar.....	4,385	3,686	153	4,718	3,277	2,517	4,856
Cerro Gordo.....	9,694	7,599	470	8,752	7,317	4,908	9,582
Cherokee.....	4,716	2,902	213	4,701	2,570	2,701	3,909
Chickasaw.....	4,458	3,143	242	5,047	2,585	3,665	3,712
Clarke.....	2,613	2,571	52	2,342	1,608	1,642	2,780
Clay.....	4,691	2,774	104	3,944	2,599	2,064	3,986
Clayton.....	6,731	5,017	475	7,347	3,725	4,231	6,774
Clinton.....	12,269	10,016	729	12,587	9,085	8,643	12,295
Crawford.....	5,720	3,514	231	6,084	2,334	4,495	3,436
Dallas.....	6,341	5,442	159	4,887	4,516	3,108	7,294
Davis.....	3,463	2,815	26	3,351	1,757	2,559	3,097
Decatur.....	4,131	3,327	26	3,591	2,148	2,675	3,942
Delaware.....	4,350	4,483	195	4,559	4,088	3,043	5,390
Des Moines.....	7,011	6,763	1,808	9,395	5,590	5,578	10,547
Dickinson.....	3,399	2,322	54	2,500	2,074	1,251	3,045
Dubuque.....	16,291	8,275	2,739	19,210	6,747	19,437	9,744
Emmet.....	3,158	2,362	111	2,486	2,129	1,372	3,218
Fayette.....	7,210	5,891	260	7,690	5,166	4,061	8,338
Floyd.....	4,242	4,267	489	4,563	4,083	2,074	5,674
Franklin.....	3,993	2,530	159	3,782	2,013	1,688	3,424
Fremont.....	4,301	3,291	13	4,585	2,339	2,822	3,597
Greene.....	3,961	3,384	199	2,747	2,360	2,007	4,299
Grundy.....	3,918	2,656	123	3,661	2,419	1,620	3,671
Guthrie.....	3,619	4,155	277	3,099	2,637	2,235	4,772
Hamilton.....	5,432	3,174	119	5,191	2,330	2,975	4,171
Hancock.....	3,930	2,585	103	3,822	2,355	1,933	3,114
Hardin.....	5,429	4,306	154	5,022	3,523	2,373	5,731
Harrison.....	6,206	5,314	151	7,427	3,513	4,406	5,605
Henry.....	3,542	4,480	223	4,518	3,398	2,053	5,160
Howard.....	3,861	2,947	275	4,176	2,426	3,193	3,375
Humboldt.....	3,420	2,262	98	2,804	2,028	1,679	2,828
Ida.....	3,397	1,834	77	3,661	1,452	2,172	2,486
Iowa.....	4,163	3,360	159	4,376	2,628	3,075	4,091
Jackson.....	4,889	3,581	335	5,094	2,892	3,729	4,740
Jasper.....	8,315	5,875	166	6,781	5,399	3,857	9,144
Jefferson.....	3,690	4,037	189	4,056	2,955	2,159	4,919
Johnson.....	8,794	5,629	262	8,764	5,484	7,181	7,288
Jones.....	5,052	4,141	156	4,952	3,500	2,976	5,090
Keokuk.....	5,162	4,491	203	5,839	3,442	3,772	5,304
Kossuth.....	8,071	3,569	209	6,925	3,075	4,736	4,878
Lee.....	9,630	8,955	687	10,624	7,084	7,785	11,645
Linn.....	19,724	19,129	867	17,693	18,733	11,715	25,452
Louisa.....	2,859	2,655	93	2,856	2,045	1,457	3,275
Lucas.....	3,773	3,414	158	3,434	2,381	1,888	3,811
Lyon.....	3,590	2,264	83	3,543	1,684	1,632	3,170
Madison.....	3,365	4,188	45	2,923	2,663	2,178	4,364
Mahaska.....	6,094	5,270	289	5,586	4,655	3,200	7,368
Marion.....	6,745	4,975	243	7,067	3,695	4,113	6,225
Marshall.....	6,297	7,377	283	6,385	6,604	3,384	9,326
Mills.....	3,610	3,424	30	3,861	2,420	2,179	3,429
Mitchell.....	3,610	2,765	215	3,940	2,527	2,308	3,534
Monona.....	5,346	3,008	134	5,537	2,181	3,745	2,836
Monroe.....	4,205	3,001	213	3,716	2,458	4,060	2,819
Montgomery.....	3,920	4,395	48	3,760	3,507	5,155	2,079
Muscatine.....	6,593	6,332	328	6,423	6,160	8,604	4,055
O'Brien.....	5,139	3,350	112	4,503	3,213	4,845	2,397

Comparative Vote for President at General Elections of 1936, 1932 and 1928 by Counties—(Continued)

COUNTIES	President, 1936			President, 1932		President, 1928	
	Roosevelt Dem.	Landon Rep.	Lemke Union	Roosevelt Dem.	Hoover Rep.	Smith Dem.	Hoover Rep.
Osceola.....	2,812	1,539	90	2,590	1,190	1,567	2,085
Page.....	4,646	6,624	22	4,863	4,512	2,478	7,181
Palo Alto.....	4,515	2,613	189	4,094	2,378	2,843	3,463
Plymouth.....	5,994	4,133	1,297	7,565	2,888	5,015	4,848
Pocahontas.....	4,357	2,277	171	4,245	1,800	2,824	3,322
Polk.....	44,274	33,819	1,010	31,517	34,023	19,725	42,290
Pottawattamie.....	16,259	12,223	371	16,674	9,565	9,905	14,354
Poweshiek.....	4,745	4,037	178	4,649	3,490	2,787	5,212
Ringgold.....	2,615	3,316	51	2,480	2,082	1,572	3,674
Sac.....	4,472	3,437	102	4,165	3,131	2,414	4,461
Scott.....	20,737	12,691	616	16,887	14,218	12,942	16,974
Shelby.....	4,264	3,490	469	4,940	2,478	3,604	3,459
Sioux.....	5,553	4,543	564	6,170	3,943	2,839	6,378
Story.....	6,933	6,358	186	5,638	6,735	2,714	9,035
Tama.....	6,625	4,737	141	6,704	4,051	4,798	5,589
Taylor.....	3,337	4,145	44	3,159	2,670	2,074	4,700
Union.....	3,938	4,647	100	3,967	3,043	2,651	5,432
Van Buren.....	2,804	3,535	55	3,135	2,375	1,944	3,904
Wapello.....	10,578	7,647	217	9,504	7,256	5,793	11,586
Warren.....	4,011	4,642	109	3,542	3,725	2,239	5,294
Washington.....	4,379	4,619	103	4,554	3,889	2,754	5,948
Wayne.....	3,778	3,609	39	3,896	2,311	2,579	3,911
Webster.....	9,885	6,494	738	8,957	5,243	6,497	8,525
Winnebago.....	3,133	2,592	182	3,281	2,012	1,268	3,386
Winneshiek.....	5,980	4,489	682	6,823	3,348	4,535	5,084
Woodbury.....	26,847	14,157	1,814	26,397	12,764	17,831	20,587
Worth.....	2,976	1,964	37	2,640	1,690	1,310	2,921
Wright.....	5,177	3,311	207	4,922	3,262	2,547	5,020
Total.....	621,756	487,977	29,687	598,019	414,433	379,311	623,570

COMPARATIVE VOTE FOR GOVERNOR CAST BY COUNTIES AT THE
GENERAL ELECTIONS 1936, 1934 and 1932

COUNTIES	Governor, 1936			Governor, 1934		Governor, 1932	
	Kraschel Dem.	Wilson Rep.	Short F-L	Herring Dem.	Turner Rep.	Herring Dem.	Turner Rep.
Adair	2,737	3,708	62	2,742	3,344	1,813	2,963
Adams	1,894	3,097	66	1,378	3,606	920	3,013
Allamakee	3,836	4,200	144	3,979	3,753	4,107	3,358
Appanoose	5,769	5,822	77	5,383	4,787	4,533	4,834
Audubon	2,789	2,625	177	2,474	2,408	2,355	2,114
Benton	4,244	4,648	386	4,257	3,099	4,572	4,013
Black Hawk	14,671	14,859	558	11,249	10,120	14,193	14,414
Boone	4,960	4,739	833	3,862	4,255	3,690	4,799
Bremer	4,180	3,494	112	3,115	2,767	4,839	2,773
Buchanan	4,486	4,967	52	4,439	3,849	4,644	4,316
Buena Vista	4,016	3,720	307	3,512	2,774	3,479	4,150
Butler	3,021	3,686	162	2,556	3,202	3,257	3,220
Calhoun	3,415	3,265	332	3,635	2,750	2,920	3,159
Carroll	5,628	3,540	440	5,377	2,919	5,999	2,893
Cass	3,879	5,712	57	4,024	4,924	3,126	5,242
Cedar	3,750	3,927	172	3,639	2,374	4,403	3,125
Cerro Gordo	8,302	8,137	429	6,563	5,948	7,588	7,834
Cherokee	3,470	3,444	239	3,441	2,553	3,858	2,986
Chickasaw	3,796	3,396	217	3,717	3,036	4,590	2,635
Clarke	2,346	2,614	41	2,203	2,541	1,847	1,963
Clay	3,756	3,294	179	2,830	2,241	2,937	3,133
Clayton	6,159	5,169	285	5,595	4,059	6,685	3,960
Clinton	10,847	10,756	465	10,393	7,010	12,666	7,916
Crawford	4,558	3,553	511	4,635	3,078	5,028	2,797
Dallas	5,455	5,754	192	4,854	4,995	3,934	5,084
Davis	3,119	2,770	17	2,964	2,274	2,905	1,978
Decatur	3,677	3,425	44	3,295	3,242	2,990	2,570
Delaware	3,740	4,768	178	3,899	3,071	3,871	4,097
Des Moines	5,892	7,492	1,246	7,574	3,815	9,647	4,438
Dickinson	2,738	2,567	97	2,125	1,926	1,862	2,259
Dubuque	15,757	8,379	1,056	15,483	4,887	16,953	6,308
Emmet	2,673	2,524	149	1,952	2,454	1,695	2,759
Fayette	5,917	6,639	189	5,408	4,963	6,661	5,732
Floyd	3,688	4,423	353	3,106	3,688	3,916	4,112
Franklin	3,000	2,751	331	2,730	2,111	3,016	2,466
Fremont	4,043	3,295	12	3,505	3,193	3,799	2,943
Greene	3,166	3,474	320	2,798	3,179	1,946	2,868
Grundy	3,088	2,879	107	2,712	2,176	2,897	2,750
Guthrie	3,108	4,276	260	3,022	3,848	2,287	3,252
Hamilton	4,219	3,743	178	3,208	3,482	3,289	4,082
Hancock	3,085	2,811	119	2,778	2,310	2,538	3,114
Hardin	4,105	4,393	600	3,326	3,527	3,577	4,375
Harrison	5,788	5,294	250	4,545	3,831	6,523	4,182
Henry	3,291	4,450	180	3,578	2,965	4,442	3,016
Howard	3,479	2,986	115	3,376	2,868	3,505	2,797
Humboldt	2,651	2,509	92	2,284	2,061	2,266	2,337
Ida	2,866	1,956	130	2,359	1,850	2,733	2,178
Iowa	3,371	3,378	372	4,063	2,846	3,469	2,703
Jackson	4,301	3,610	369	4,779	2,633	4,454	2,802
Jasper	7,185	6,438	245	5,338	5,642	5,864	6,154
Jefferson	3,228	4,128	225	3,001	2,816	3,564	3,164
Johnson	7,540	6,356	259	7,229	3,841	9,321	4,334
Jones	4,301	4,534	71	4,598	2,629	4,378	3,666
Keokuk	4,634	4,667	170	4,690	3,845	5,192	3,729
Kossuth	6,735	4,118	126	5,620	3,644	5,276	4,181
Lee	8,809	9,223	320	8,631	6,778	10,351	6,422
Linn	16,760	20,692	877	16,290	8,674	16,391	18,976
Louisa	2,327	2,788	43	2,493	2,093	2,431	2,085
Lucas	3,188	3,578	178	2,995	3,360	2,615	3,034
Lyon	3,130	2,277	104	2,454	1,951	2,594	2,322
Madison	3,000	4,226	25	3,029	3,984	2,420	3,013
Mahaska	5,051	5,360	507	4,449	3,974	4,387	5,100
Marion	5,991	5,399	204	5,302	4,593	6,255	4,327
Marshall	4,922	8,005	482	4,732	5,116	6,026	6,230
Mills	3,297	3,439	40	2,918	3,005	3,055	3,004
Mitchell	2,988	2,899	178	2,892	2,854	2,805	3,200
Monona	4,675	3,215	318	3,670	2,598	4,390	3,018
Monroe	3,579	3,219	112	3,400	2,797	2,936	2,962
Montgomery	3,467	4,664	59	2,505	3,924	2,728	4,443
Muscatine	6,077	6,518	142	5,051	4,392	6,211	5,491
O'Brien	4,260	3,526	180	3,896	3,342	3,790	3,592

*Comparative Vote for Governor Cast by Counties at the General Election
1936, 1934 and 1932—(Continued)*

COUNTIES	Governor, 1936			Governor, 1934		Governor, 1932	
	Kraschel Dem.	Wilson Rep.	Short F-L	Herring Dem.	Turner Rep.	Herring Dem.	Turner Rep.
Osceola.....	2,244	1,740	111	1,585	1,698	2,004	1,536
Page.....	4,035	6,672	39	3,112	5,555	3,601	5,563
Palo Alto.....	3,700	2,954	136	3,164	3,062	3,275	2,954
Plymouth.....	5,026	4,515	750	4,910	3,253	6,584	3,365
Pocahontas.....	3,231	2,639	309	3,066	2,427	2,835	2,706
Polk.....	33,613	40,176	1,442	28,057	27,282	26,872	35,326
Pottawattamie.....	14,662	12,913	454	11,464	8,367	14,869	10,864
Poweshiek.....	3,964	4,384	215	3,874	3,419	3,703	4,152
Ringgold.....	2,059	3,545	49	1,914	3,286	1,653	2,663
Sac.....	3,445	3,923	128	3,379	2,990	3,325	3,685
Scott.....	18,948	12,969	773	14,399	7,262	17,378	12,158
Shelby.....	4,215	3,667	234	3,687	2,822	4,339	2,986
Sioux.....	4,542	4,501	528	3,679	3,503	4,540	4,865
Story.....	5,087	7,013	569	5,226	5,219	4,450	7,279
Tama.....	5,609	5,229	162	5,702	3,908	6,204	4,158
Taylor.....	2,921	4,300	47	2,381	4,214	2,035	3,718
Union.....	3,432	4,823	148	2,893	4,531	2,655	4,157
Van Buren.....	2,519	3,551	77	2,526	2,742	2,857	2,448
Wapello.....	9,872	7,661	212	7,560	5,862	8,799	7,400
Warren.....	3,603	4,762	64	3,259	4,422	3,282	3,888
Washington.....	3,893	4,759	108	3,707	3,619	4,005	4,021
Wayne.....	3,524	3,632	54	3,288	3,373	3,195	2,923
Webster.....	7,311	7,030	1,321	7,598	5,228	7,516	5,822
Winnebago.....	2,395	2,581	330	1,604	2,574	1,852	2,936
Winneshiek.....	5,234	4,665	459	5,567	3,977	6,074	3,641
Woodbury.....	20,601	15,138	4,306	15,878	9,500	23,113	14,217
Worth.....	2,388	2,070	86	1,909	1,879	1,677	2,368
Wright.....	4,235	3,748	203	3,629	3,217	3,657	4,087
Total.....	524,178	521,747	31,438	468,921	394,634	508,573	455,145

VOTE CAST AT GENERAL ELECTION NOVEMBER 3, 1936, BY COUNTIES FOR UNITED STATES SENATOR AND LIEUTENANT GOVERNOR

COUNTIES	United States Senator						Lieutenant Governor		
	For Long Term			For Short Term			Valentine Dem.	Edson Rep.	Houver F-L
	Herring Dem.	Dickinson Rep.	Buresch F-L	Gillette Dem.	Halden Rep.	Quick F-L			
Adair	2,884	3,429	35	2,661	3,374	32	2,653	3,402	30
Adams	1,956	3,013	44	1,914	2,844	33	1,882	2,874	50
Allamakee	3,958	4,206	126	3,856	4,051	102	3,768	4,042	118
Appanoose	6,133	5,492	81	5,567	5,796	66	6,670	4,982	55
Audubon	2,996	2,440	77	2,796	2,313	43	2,734	2,402	85
Benton	4,596	4,308	402	4,410	4,100	281	4,265	4,060	285
Black Hawk	14,843	14,340	577	15,136	13,754	246	14,760	14,230	336
Boone	5,249	4,232	687	5,012	3,969	491	4,691	4,079	516
Bremer	4,277	3,559	126	4,159	3,226	58	4,069	3,224	75
Buchanan	4,616	4,837	45	4,504	4,707	33	4,447	4,787	39
Buena Vista	4,326	3,527	167	4,824	3,105	55	3,530	4,357	121
Butler	3,301	3,598	105	2,968	3,525	88	2,884	3,508	99
Calhoun	3,619	2,990	289	3,428	2,755	206	3,127	2,932	202
Carroll	5,552	3,636	445	5,606	3,050	191	5,270	3,203	244
Cass	4,072	5,582	42	3,744	5,513	26	3,709	5,530	43
Cedar	3,918	3,829	149	3,713	3,627	79	3,696	3,681	121
Cerro Gordo	8,560	7,859	407	8,623	7,543	256	8,190	7,742	246
Cherokee	3,670	3,167	132	5,146	2,290	42	3,352	3,224	104
Chickasaw	3,869	3,377	169	3,672	3,284	162	3,685	3,217	180
Clarke	2,326	2,651	37	2,099	2,621	25	2,184	2,488	31
Clay	4,015	3,047	116	4,009	2,824	48	5,540	3,209	81
Clayton	6,260	5,181	253	6,144	4,951	196	6,130	5,012	228
Clinton	11,103	10,496	496	11,079	10,137	378	10,792	10,352	386
Crawford	4,652	3,593	334	4,509	3,250	288	4,330	3,311	315
Dallas	5,619	5,571	153	5,407	5,453	106	5,365	5,532	120
Davis	3,161	2,820	20	2,917	2,741	11	3,268	2,532	10
Decatur	3,777	3,353	36	3,426	3,331	31	3,538	3,224	29
Delaware	3,898	4,586	134	3,757	4,488	86	3,666	4,588	115
Des Moines	5,956	7,444	1,088	6,864	9,956	347	6,154	7,031	880
Dickinson	2,864	2,443	77	2,930	2,265	39	2,604	2,438	53
Dubuque	14,907	8,856	1,309	15,552	7,841	873	14,985	7,788	863
Emmet	2,748	2,427	90	2,645	2,325	76	2,525	2,399	88
Fayette	6,230	6,253	154	5,937	6,069	102	5,873	6,230	134
Floyd	3,752	4,397	404	3,766	4,202	188	3,440	4,303	246
Franklin	3,266	2,472	271	3,000	2,403	210	2,682	2,484	217
Fremont	4,023	3,294	11	3,982	3,163	7	3,941	3,221	7
Greene	3,261	3,410	244	3,167	3,153	139	2,871	3,189	166
Gundy	3,289	2,707	80	2,989	2,550	69	2,924	2,636	67
Guthrie	3,164	4,235	137	2,975	3,974	95	2,953	4,086	132
Hamilton	4,414	3,283	126	4,088	3,179	66	3,875	3,356	106
Hancock	3,301	2,651	102	3,006	2,491	56	2,815	2,607	61
Hardin	4,336	4,103	495	4,173	3,983	378	3,709	3,987	397
Harrison	5,903	5,225	171	5,873	5,002	154	5,794	5,111	179
Henry	3,328	4,454	125	3,123	4,298	83	3,067	4,293	104
Howard	3,436	3,118	191	3,609	2,916	61	3,424	3,037	78
Humboldt	2,837	2,338	99	2,580	2,228	48	2,460	2,330	46
Ida	2,992	1,899	48	3,220	1,672	21	2,576	2,009	46
Iowa	3,525	3,311	365	3,368	3,146	262	3,241	3,080	296
Jackson	4,448	3,523	368	4,301	3,416	321	4,205	3,389	326
Jasper	7,242	6,306	189	7,139	6,194	117	7,194	6,095	125
Jefferson	3,305	4,054	157	3,174	3,973	110	3,222	3,945	142
Johnson	7,751	6,037	265	7,692	5,592	89	7,591	5,792	218
Jones	4,447	4,393	134	4,482	4,162	33	4,390	4,224	50
Keokuk	4,736	4,569	130	4,522	4,485	107	4,558	4,438	95
Kossuth	7,133	3,971	133	6,848	3,407	54	6,540	3,756	68
Lee	8,703	9,454	320	8,847	8,883	99	8,617	8,809	163
Linn	17,063	19,908	1,174	17,961	19,165	615	17,454	19,305	811
Louisia	2,511	2,647	60	2,345	2,501	32	2,272	2,523	31
Lucas	3,242	3,463	116	2,918	3,826	102	3,169	3,505	118
Lyon	3,090	2,367	91	3,106	2,118	18	2,925	2,243	54
Madison	3,141	4,134	23	2,951	4,038	16	2,919	4,054	12
Mahaska	5,160	5,212	461	4,906	5,033	396	5,275	4,733	331
Marion	6,262	5,121	140	5,905	5,088	100	6,084	4,979	118
Marshall	4,955	7,736	557	5,093	7,215	443	4,974	7,361	283
Mills	3,380	3,363	22	3,283	3,276	16	3,276	3,336	19
Mitchell	3,037	2,839	169	2,962	2,644	98	2,800	2,760	125

Vote Cast at General Election November 3, 1936, by Counties for United States Senator and Lieutenant Governor—(Continued)

COUNTIES	United States Senator						Lieutenant Governor		
	For Long Term			For Short Term			Valentine Dem.	Edson Rep.	Houver F-L
	Herring Dem.	Dickinson Rep.	Buresch F-L	Gillette Dem.	Halden Rep.	Quick F-L			
Monona.....	4,891	3,120	175	5,040	2,892	122	4,681	3,052	170
Monroe.....	3,751	3,012	150	3,481	3,199	53	3,697	2,817	73
Montgomery.....	3,527	4,504	59	3,479	4,396	29	3,415	4,490	37
Muscatine.....	6,208	6,290	245	6,211	6,241	108	6,021	6,262	123
O'Brien.....	4,267	3,554	86	4,636	3,139	38	4,035	3,410	85
Osceola.....	2,351	1,686	69	2,497	1,453	37	2,145	1,585	53
Page.....	4,139	6,590	28	3,899	6,365	19	3,917	6,381	22
Palo Alto.....	3,869	2,751	121	3,756	2,481	36	3,473	2,734	65
Plymouth.....	5,056	4,802	434	5,616	4,056	320	4,889	4,253	432
Pocahontas.....	3,435	2,330	267	3,396	2,096	121	2,880	2,378	141
Polk.....	35,255	34,390	1,441	34,772	33,229	1,183	34,004	33,838	903
Pottawattamie.....	15,061	12,670	269	15,040	12,181	265	14,868	12,363	241
Poweshiek.....	4,163	4,064	161	3,987	4,026	112	3,906	4,104	137
Ringgold.....	2,268	3,325	50	1,984	3,195	30	2,000	3,234	30
Sac.....	3,613	3,707	89	3,772	3,392	31	3,162	3,889	63
Scott.....	18,740	13,137	927	18,750	12,305	647	18,403	12,446	659
Shelby.....	4,232	3,623	163	4,218	3,480	125	4,250	3,482	134
Sioux.....	4,694	4,637	312	4,996	4,252	168	4,300	4,442	245
Story.....	5,495	6,376	546	5,304	6,076	374	4,912	6,261	378
Tama.....	5,836	5,006	171	5,809	4,653	91	5,749	4,872	103
Taylor.....	3,064	4,162	39	2,828	4,082	17	2,845	4,103	21
Union.....	3,461	4,784	85	3,361	4,556	57	3,374	4,552	74
Van Buren.....	2,595	3,474	46	2,431	3,382	30	2,464	3,424	47
Wapello.....	9,938	7,695	150	9,941	7,628	107	10,080	7,415	113
Warren.....	3,686	4,670	48	3,476	4,715	23	3,496	4,614	38
Washington.....	3,984	4,679	117	3,831	4,580	46	3,802	4,534	78
Wayne.....	3,543	3,675	34	3,391	3,692	23	3,573	3,504	29
Webster.....	7,682	6,619	1,189	7,591	6,070	725	6,940	6,217	786
Winnebago.....	2,471	2,516	231	2,231	2,375	146	2,132	2,372	175
Winneshiek.....	5,265	4,717	439	5,174	4,380	443	5,101	4,460	355
Woodbury.....	21,826	15,479	1,375	24,303	13,286	806	20,817	15,147	1,931
Worth.....	2,447	2,059	56	2,329	1,903	33	2,245	1,973	41
Wright.....	4,398	3,396	215	4,177	3,311	115	3,992	3,491	99
Total.....	539,555	503,635	25,567	536,075	478,521	16,179	515,101	488,485	19,400

VOTE CAST AT GENERAL ELECTION NOVEMBER 3, 1936, BY COUNTIES FOR SECRETARY OF STATE, AUDITOR OF STATE, AND TREASURER OF STATE

COUNTIES	Secretary of State			Auditor of State			Treasurer of State		
	Miller Dem.	Wood Rep.	Revell F-L	Storms Dem.	Hanson Rep.	Hansen F-L	Wegman Dem.	Williams Rep.	Drugs-wold F-L
Adair.....	3,041	3,273	26	2,729	3,331	23	2,787	3,338	22
Adams.....	2,215	2,736	35	1,992	2,799	35	1,973	2,806	37
Allamakee.....	4,332	3,745	104	3,831	4,086	104	3,905	4,027	101
Appanoose.....	6,335	5,251	62	5,920	5,455	52	5,915	5,423	52
Audubon.....	3,219	2,221	46	2,869	2,323	54	2,905	2,346	49
Benton.....	5,060	3,759	262	4,460	3,925	276	4,360	4,178	255
Black Hawk.....	17,111	12,533	219	15,265	13,887	305	15,377	13,879	220
Boone.....	5,724	3,719	460	4,879	4,077	487	4,776	4,133	455
Bremet.....	5,139	2,705	70	4,281	3,098	69	4,325	3,072	65
Buchanan.....	4,997	4,490	35	4,537	4,706	38	4,526	4,774	30
Buena Vista.....	4,745	3,289	73	4,027	3,401	80	4,121	3,356	82
Butler.....	3,518	3,292	76	2,936	3,489	83	3,056	3,457	81
Calhoun.....	3,857	2,721	184	3,329	2,786	189	3,377	2,886	165
Carroll.....	6,275	3,027	188	5,554	3,064	172	5,037	4,216	198
Cass.....	4,391	5,124	27	3,815	5,397	30	4,015	5,281	23
Cedar.....	4,304	3,370	109	3,832	3,646	109	3,791	3,701	94
Cerro Gordo.....	9,515	7,121	173	8,294	7,816	200	8,565	7,549	182
Cherokee.....	4,232	3,041	49	3,756	2,862	69	3,773	2,907	58
Chickasaw.....	4,120	3,067	162	3,810	3,122	153	3,895	3,140	156
Clarke.....	2,456	2,494	20	2,250	2,498	20	2,231	2,423	23
Clay.....	4,304	2,887	61	3,770	2,986	54	3,862	2,923	52
Clayton.....	6,745	4,708	208	6,267	4,930	206	6,400	4,884	208
Clinton.....	11,965	9,688	348	11,224	10,073	326	11,154	10,188	330
Crawford.....	4,951	3,311	317	4,257	3,226	314	4,595	3,240	303
Dallas.....	6,047	5,259	97	5,608	5,296	89	5,572	5,428	86
Davis.....	3,392	2,538	9	3,124	2,585	9	3,044	2,607	11
Decatur.....	3,842	3,151	22	3,655	3,200	26	3,648	3,222	26
Delaware.....	4,132	4,382	98	3,711	4,541	104	3,739	4,645	95
Des Moines.....	7,513	6,173	732	6,951	6,452	697	6,658	6,740	734
Dickinson.....	3,240	2,148	37	2,771	2,310	36	2,828	2,295	38
Dubuque.....	15,941	7,494	962	14,970	7,583	874	15,377	7,627	845
Emmet.....	3,009	2,227	73	2,560	2,376	75	2,569	2,332	66
Fayette.....	6,966	5,568	112	6,144	6,039	108	6,244	6,034	99
Floyd.....	4,155	4,014	211	3,655	4,227	222	3,753	4,181	207
Franklin.....	3,639	2,183	189	2,802	2,439	198	2,905	2,439	193
Fremont.....	4,247	3,038	6	4,044	3,142	9	4,021	3,167	6
Greene.....	3,664	2,969	137	3,113	3,086	135	3,148	3,199	132
Grundy.....	3,621	2,410	43	2,997	2,616	50	3,120	2,581	44
Guthrie.....	3,300	4,015	155	3,025	4,088	88	3,099	4,069	78
Hamilton.....	5,004	2,927	60	4,027	3,302	54	4,046	3,282	55
Hancock.....	3,534	2,421	41	2,848	2,937	47	2,994	2,558	33
Hardin.....	4,814	3,774	385	3,870	3,955	353	3,992	3,914	342
Harrison.....	6,077	5,061	158	5,879	5,116	159	5,951	5,053	149
Henry.....	3,797	4,119	65	3,422	4,126	60	3,256	4,236	62
Howard.....	3,117	2,938	76	3,463	3,043	64	3,548	2,991	78
Humboldt.....	3,110	2,114	33	2,571	2,327	33	2,684	2,219	32
Ida.....	2,917	2,056	25	2,741	1,831	34	2,804	1,819	33
Iowa.....	3,819	2,874	272	3,272	2,991	354	3,431	3,077	285
Jackson.....	4,601	3,285	308	4,320	3,338	311	4,316	3,402	299
Jasper.....	8,060	5,664	101	7,529	5,893	93	7,415	6,099	105
Jefferson.....	3,981	3,457	109	3,376	3,846	112	3,329	3,801	106
Johnson.....	9,208	4,736	193	7,911	5,517	215	7,846	5,687	188
Jones.....	4,898	3,941	37	4,562	4,097	41	4,492	4,222	36
Keokuk.....	5,142	4,254	67	4,749	4,355	67	4,721	4,410	66
Kossuth.....	7,596	3,321	45	6,701	3,709	45	6,825	3,751	51
Lee.....	9,791	8,401	121	10,300	8,083	105	9,089	8,751	106
Linn.....	19,286	18,157	605	17,911	18,971	634	16,706	20,938	580
Louisa.....	2,845	2,322	25	2,481	2,383	31	2,379	2,463	24
Lucas.....	3,551	3,251	98	3,248	3,272	102	3,184	3,239	90
Lyon.....	3,228	2,268	28	2,922	2,259	31	3,013	2,229	25
Madison.....	3,308	3,947	10	3,004	4,004	11	3,000	4,029	10
Mahaska.....	5,667	4,558	316	5,060	4,808	314	4,897	5,090	301
Marion.....	6,609	4,850	95	6,376	4,844	83	6,292	4,929	79
Marshall.....	6,076	6,742	239	5,209	7,178	255	5,304	7,200	254
Mills.....	3,633	3,121	14	3,354	3,274	15	3,378	3,270	13
Mitchell.....	3,469	2,451	100	2,827	2,733	127	2,950	2,661	108
Monona.....	4,901	3,186	135	4,767	3,047	139	4,834	2,991	130

Vote Cast at General Election November 3, 1936, by Counties for Secretary of State, Auditor of State, and Treasurer of State—(Continued)

COUNTIES	Secretary of State			Auditor of State			Treasurer of State		
	Miller Dem.	Wood Rep.	Revell F-L	Storms Dem.	Hanson Rep.	Hansen F-L	Wegman Dem.	Williams Rep.	Drugs-wold F-L
Monroe.....	3,927	2,837	68	3,614	2,886	81	3,621	2,924	66
Montgomery.....	3,961	4,140	27	3,635	4,288	29	3,561	4,354	27
Muscatine.....	6,519	5,998	117	6,116	6,139	114	6,182	6,205	113
O'Brien.....	4,577	3,326	55	4,181	3,327	55	4,319	3,278	50
Osceola.....	2,489	1,599	39	2,233	1,499	41	2,337	1,470	45
Page.....	4,601	6,039	15	4,009	6,333	20	3,964	6,328	14
Palo Alto.....	4,149	2,555	49	3,552	2,719	54	3,708	2,637	57
Plymouth.....	5,611	4,692	284	5,281	4,159	336	5,331	4,074	335
Pocahontas.....	3,663	2,021	124	3,102	2,139	116	3,292	2,099	107
Polk.....	38,389	32,078	902	35,563	32,931	904	35,835	33,140	806
Pottawattamie..	15,947	11,642	201	15,079	12,166	206	15,191	12,182	189
Poweshiek.....	4,630	3,720	106	4,091	4,016	111	4,158	4,011	103
Ringgold.....	2,287	3,256	30	2,072	3,219	27	2,079	3,197	25
Sac.....	3,943	3,545	37	3,383	3,589	39	3,511	3,662	39
Scott.....	20,196	11,423	656	18,510	12,455	694	18,873	12,362	627
Shelby.....	4,479	3,411	132	4,269	3,514	137	4,364	3,469	123
Sioux.....	4,870	4,602	175	4,376	4,452	180	4,528	4,396	174
Story.....	6,359	5,527	340	5,320	6,079	374	5,300	6,075	341
Tama.....	6,535	4,531	89	5,933	4,709	90	5,948	4,755	73
Taylor.....	3,143	3,978	13	2,869	4,041	14	2,870	4,066	12
Union.....	3,961	4,294	55	3,517	4,353	53	3,562	4,458	53
Van Buren.....	2,873	3,231	31	2,659	3,310	29	2,548	3,351	29
Wapello.....	10,494	7,203	111	10,204	7,350	119	10,142	7,429	111
Warren.....	3,921	4,484	26	3,604	4,537	28	3,569	4,590	26
Washington.....	4,731	4,078	55	3,911	4,461	68	3,883	4,520	58
Wayne.....	3,712	3,489	17	3,546	3,524	19	3,551	3,542	24
Webster.....	8,728	5,803	683	7,559	6,024	659	7,620	6,014	623
Winnebago.....	2,936	2,179	120	2,132	2,584	125	2,243	2,309	261
Winneshek.....	5,182	4,176	332	5,163	4,438	334	5,384	4,331	329
Woodbury.....	22,484	16,857	990	21,757	14,907	1,097	22,381	14,527	1,053
Worth.....	2,780	1,735	27	2,257	1,982	29	2,329	1,889	40
Wright.....	4,825	3,171	60	4,089	3,526	61	4,228	3,399	65
Total.....	588,830	460,957	15,924	533,300	477,858	16,300	535,534	482,047	15,539

VOTE CAST AT THE GENERAL ELECTION NOVEMBER 3, 1936, BY
COUNTIES FOR ATTORNEY GENERAL, SECRETARY OF
AGRICULTURE AND RAILROAD COMMISSIONERS

COUNTIES	Attorney General			Secretary of Agriculture			Railroad Commissioner		
	Mitchell Dem.	Davidson Rep.	Screech- field F-L	Curran Dem.	Benson Rep.	Sickler F-L	Conway Dem.	Mc- Caughan Rep.	Rem- ington F-L
Adair	2,668	3,361	22	2,641	3,356	25	2,775	3,288	25
Adams	1,877	2,896	35	1,906	2,804	41	1,984	2,760	34
Allamakee	3,848	4,051	101	3,707	4,226	114	3,815	4,040	98
Appanoose	5,929	5,384	51	5,798	5,351	55	5,860	5,376	51
Audubon	2,844	2,323	43	2,749	2,364	71	2,933	2,274	45
Benton	4,412	3,940	254	4,269	3,989	280	4,280	3,912	285
Black Hawk	15,316	13,665	229	14,833	14,107	287	14,944	13,662	430
Boone	4,839	3,954	452	4,483	3,942	887	4,690	3,834	495
Bremer	4,237	3,040	67	4,065	3,189	83	4,152	3,023	74
Buchanan	4,556	4,697	33	4,447	4,813	34	4,450	4,696	37
Buena Vista	4,091	3,318	71	3,883	3,427	95	3,872	3,303	80
Butler	2,940	3,444	78	2,897	3,493	102	2,888	3,426	80
Calhoun	3,467	2,733	159	3,169	2,851	194	3,269	2,721	182
Carroll	5,548	3,102	198	5,392	3,096	275	5,560	3,025	183
Cass	3,749	5,435	29	3,683	5,468	25	4,062	5,384	25
Cedar	3,783	3,652	106	3,749	3,661	114	3,749	3,590	87
Cerro Gordo	8,533	7,467	184	8,170	7,785	211	8,317	7,485	176
Cherokee	3,771	2,774	58	3,578	2,920	96	3,671	2,803	69
Chickasaw	3,740	3,150	159	3,652	3,297	166	3,753	3,130	169
Clarke	2,147	2,526	22	2,147	2,517	24	2,156	2,472	27
Clay	3,767	2,959	48	3,656	2,986	73	3,701	2,875	66
Clayton	6,280	4,910	213	5,945	5,405	214	6,220	4,913	202
Clinton	11,051	10,102	365	10,841	10,328	355	10,991	10,091	342
Crawford	4,460	3,197	294	4,317	3,218	370	4,392	3,111	302
Dallas	5,533	5,380	91	5,326	5,565	104	5,463	5,371	83
Davis	3,011	2,603	8	3,035	2,582	8	2,956	2,603	10
Decatur	3,580	3,221	28	3,550	3,228	27	3,553	3,189	29
Delaware	3,709	4,548	97	3,556	4,737	117	3,665	4,525	107
Des Moines	6,416	6,785	742	6,441	6,796	768	6,467	6,760	737
Dickinson	2,740	2,321	36	2,653	2,332	39	2,687	2,264	40
Dubuque	15,100	7,558	840	14,608	7,656	894	14,681	7,474	899
Emmet	2,590	2,375	64	2,521	2,352	74	2,550	2,324	69
Fayette	6,092	5,995	112	5,777	6,491	125	6,034	6,010	121
Floyd	3,676	4,183	215	3,542	4,327	232	3,577	4,184	222
Franklin	2,791	2,391	194	2,668	2,476	219	2,779	2,303	203
Fremont	3,953	3,238	8	3,979	3,177	7	4,001	3,140	11
Greene	3,098	3,068	125	2,892	3,135	227	2,964	3,031	140
Grundy	2,993	2,543	48	2,888	2,660	60	2,898	2,552	49
Guthrie	3,013	4,101	80	2,964	4,124	118	3,062	4,025	90
Hamilton	4,205	3,138	47	3,866	3,317	68	3,904	3,163	56
Hancock	2,967	2,475	29	2,809	2,591	58	2,809	2,503	38
Hardin	3,785	4,054	340	3,631	4,040	369	3,696	3,804	359
Harrison	5,913	5,068	150	5,738	5,063	196	5,941	4,995	168
Henry	3,144	4,302	75	3,094	4,292	90	3,102	4,127	73
Howard	3,064	2,992	72	3,411	3,078	80	3,486	2,975	79
Humboldt	2,837	2,158	27	2,459	2,280	47	2,484	2,202	37
Ida	2,772	1,828	33	2,668	1,904	43	2,688	1,803	38
Iowa	3,289	3,080	272	3,225	3,028	251	3,227	2,979	256
Jackson	4,288	3,359	301	4,183	3,429	310	4,231	3,331	309
Jasper	7,383	5,945	101	7,287	6,036	125	7,302	5,944	106
Jefferson	3,240	3,916	112	3,279	3,854	109	3,256	3,844	105
Johnson	7,867	5,630	201	7,698	5,646	163	7,675	5,590	138
Jones	4,456	4,199	34	4,454	4,161	34	4,483	4,178	34
Keokuk	4,638	4,398	64	4,629	4,395	78	4,588	4,365	71
Kossuth	6,737	3,601	47	6,634	3,659	51	6,674	3,525	47
Lee	8,935	8,777	116	8,822	8,810	137	8,860	8,699	123
Linn	17,809	19,235	619	17,681	19,234	607	17,710	19,114	655
Louisia	2,312	2,507	27	2,319	2,464	27	2,311	2,447	25
Lucas	3,134	3,230	96	3,100	3,209	111	3,076	3,295	103
Lyon	2,929	2,229	25	2,844	2,319	33	2,896	2,231	29
Madison	2,965	4,042	11	2,880	4,098	13	2,976	3,980	8
Mahaska	4,920	4,884	301	4,792	4,920	340	4,858	4,748	323
Marion	6,225	4,897	85	6,180	4,916	111	6,138	4,876	72
Marshall	5,140	7,244	230	5,004	7,292	257	5,237	7,054	240
Mills	3,302	3,313	14	3,328	3,275	18	3,362	3,245	16
Mitchell	2,886	2,640	106	2,713	2,864	121	2,847	2,623	119
Monona	4,773	3,014	127	4,757	3,016	158	4,781	2,979	137
Monroe	3,573	2,921	69	3,651	2,862	70	3,549	2,880	68

Vote Cast at the General Election November 3, 1936, by Counties for Attorney General, Secretary of Agriculture and Railroad Commissioners
—(Continued)

COUNTIES	Attorney General			Secretary of Agriculture			Railroad Commissioner		
	Mitchell Dem.	Davidson Rep.	Screechfield F-L	Curran Dem.	Benson Rep.	Sickler F-L	Conway Dem.	McCaughan Rep.	Remington F-L
Montgomery.....	3,399	4,490	27	3,474	4,378	33	3,556	4,232	27
Muscatine.....	6,062	6,256	120	6,057	6,232	115	6,035	6,251	111
O'Brien.....	4,187	3,399	48	4,095	3,360	57	4,074	3,281	52
Osceola.....	2,238	1,468	45	2,128	1,539	46	2,175	1,471	44
Page.....	3,752	6,922	19	3,837	6,361	19	3,989	6,204	16
Palo Alto.....	3,713	2,654	52	3,571	2,673	56	3,740	2,515	53
Plymouth.....	5,192	4,118	337	5,012	4,163	441	5,084	4,095	333
Pocahontas.....	3,212	2,217	94	2,887	2,186	144	2,962	2,029	119
Polk.....	35,255	33,110	796	33,734	33,518	1,066	34,356	33,554	910
Pottawattamie..	15,117	12,194	204	15,031	12,141	254	15,229	11,995	218
Poweshiek.....	4,008	4,054	99	3,985	4,056	112	3,941	4,013	107
Ringgold.....	1,960	3,280	27	1,970	3,200	36	1,999	3,115	26
Sac.....	3,438	3,502	37	3,341	3,580	44	3,377	3,502	42
Scott.....	18,409	12,392	877	18,319	12,480	665	18,398	12,204	675
Shelby.....	4,324	3,459	124	4,251	3,569	173	4,345	3,420	126
Sioux.....	4,348	4,294	174	4,233	4,474	217	4,300	4,389	180
Story.....	5,143	6,204	331	4,933	6,198	374	4,978	6,171	349
Tama.....	5,953	4,632	80	5,839	4,782	75	5,886	4,660	75
Taylor.....	2,715	4,288	14	2,811	4,045	20	2,845	3,961	15
Union.....	3,436	4,534	50	3,391	4,494	60	3,498	4,393	57
Van Buren.....	2,482	3,405	32	2,498	3,377	35	2,480	3,352	32
Wapello.....	10,095	7,408	103	10,241	7,336	112	10,039	7,421	118
Warren.....	3,576	4,564	30	3,503	4,595	33	3,468	4,604	28
Washington.....	3,864	4,488	72	3,809	4,503	73	3,769	4,487	62
Wayne.....	3,508	3,568	21	3,495	3,540	28	3,484	3,519	23
Webster.....	9,039	5,685	594	7,028	6,117	712	7,209	5,858	678
Winnebago.....	2,289	2,254	113	2,133	2,470	150	2,189	2,253	129
Winneshiek.....	5,173	4,391	319	5,031	4,579	369	5,161	4,366	322
Woodbury.....	22,215	14,522	1,111	21,438	15,028	1,238	21,816	14,670	1,076
Worth.....	2,332	1,863	28	2,147	2,126	27	2,207	1,899	25
Wright.....	4,302	3,295	61	3,992	3,493	84	4,026	3,353	72
Total.....	530,372	478,376	15,729	515,727	484,876	18,153	522,583	473,775	16,306

VOTE CAST AT THE GENERAL ELECTION NOVEMBER 3, 1936, BY
COUNTIES FOR JUDGES OF THE SUPREME COURT

COUNTIES	Justices of Supreme Court						
	Mitchell Dem.	Sager Dem.	Stiger Dem.	Albert Rep.	Bliss Rep.	Garfield Rep.	Metcalf F-L
Adair.....	2,642	2,615	2,624	3,320	3,295	3,305	23
Adams.....	1,885	1,828	1,823	2,758	2,763	2,754	28
Allamakee.....	3,749	3,683	3,681	4,053	4,081	4,094	98
Appanoose.....	5,874	5,781	5,764	5,337	5,328	5,357	48
Audubon.....	2,813	2,792	2,779	2,268	2,262	2,263	34
Benton.....	4,300	4,216	4,906	3,790	3,842	3,560	233
Black Hawk.....	15,053	15,805	15,095	13,632	13,369	13,639	203
Boone.....	4,533	4,278	3,953	3,810	3,865	4,123	496
Bremer.....	4,130	5,337	4,071	2,773	2,402	2,745	56
Buchanan.....	4,488	4,516	4,449	4,676	4,653	4,676	27
Buena Vista.....	3,914	3,726	3,723	3,340	3,311	3,367	67
Butler.....	2,903	3,081	2,819	3,373	3,340	3,428	77
Calhoun.....	3,277	3,011	2,924	2,867	2,779	2,800	169
Carroll.....	5,285	5,134	5,142	3,314	3,105	3,128	169
Cass.....	3,720	3,674	3,640	5,365	5,367	5,384	23
Cedar.....	3,727	3,660	3,672	3,580	3,594	3,588	86
Cerro Gordo.....	8,243	7,788	7,908	7,598	8,247	7,753	135
Cherokee.....	3,672	3,352	3,319	2,780	2,812	2,809	56
Chickasaw.....	3,720	3,754	3,655	3,103	3,087	3,114	132
Clarke.....	2,108	2,077	2,064	2,484	2,478	2,493	23
Clay.....	3,675	3,507	3,498	2,982	2,776	2,796	65
Clayton.....	6,202	6,170	6,161	4,951	4,945	4,955	178
Clinton.....	10,926	10,862	10,819	10,079	10,185	10,211	352
Crawford.....	4,159	4,161	4,016	3,345	3,218	3,203	313
Dallas.....	5,245	5,342	5,380	5,437	5,379	5,381	88
Davis.....	2,967	2,930	2,911	2,593	2,579	2,595	10
Decatur.....	3,520	3,472	3,452	3,212	3,188	3,228	22
Delaware.....	3,655	3,633	3,606	4,515	4,464	4,543	77
Des Moines.....	6,324	6,301	6,298	6,731	6,682	6,777	669
Dickinson.....	2,703	2,605	2,594	2,263	2,246	2,240	35
Dubuque.....	14,622	14,281	14,102	7,487	7,571	7,608	910
Emmet.....	2,549	2,473	2,449	2,319	2,314	2,316	57
Fayette.....	6,033	6,115	5,970	5,956	5,890	5,943	102
Floyd.....	3,574	3,558	3,502	4,194	4,174	4,238	184
Franklin.....	2,609	2,474	2,381	2,352	2,413	2,671	204
Fremont.....	3,958	3,919	3,906	3,160	3,156	3,178	4
Greene.....	2,616	2,664	2,658	3,740	3,136	3,168	148
Grundy.....	2,911	2,872	2,936	2,538	2,522	2,499	35
Guthrie.....	2,934	2,861	2,858	4,115	4,108	4,084	56
Hamilton.....	3,979	3,603	3,439	3,122	3,294	3,752	27
Hancock.....	2,785	2,594	2,633	2,535	2,841	2,604	27
Hardin.....	3,610	3,439	3,320	3,832	3,893	4,284	360
Harrison.....	5,857	5,813	5,784	5,010	5,020	5,034	148
Henry.....	3,048	2,976	2,965	4,203	4,216	4,230	62
Howard.....	3,439	3,441	3,406	2,966	2,970	2,983	73
Humboldt.....	2,594	2,283	2,142	2,232	2,280	2,771	27
Ida.....	2,604	2,549	2,551	1,929	1,863	1,861	31
Iowa.....	3,209	3,129	3,138	2,964	3,007	3,003	268
Jackson.....	4,224	4,409	4,124	3,313	3,339	3,311	304
Jasper.....	7,303	7,233	7,258	5,905	5,922	5,950	61
Jefferson.....	3,231	3,157	3,173	3,892	3,894	3,900	96
Johnson.....	7,817	7,577	7,557	5,482	5,538	5,611	139
Jones.....	4,483	4,402	4,404	4,125	4,104	4,110	34
Keokuk.....	4,598	4,530	4,540	4,369	4,365	4,351	51
Kossuth.....	6,684	6,452	6,506	3,547	3,637	3,617	44
Lee.....	8,728	8,645	8,640	8,649	8,718	8,719	123
Linn.....	17,882	17,691	17,767	19,018	19,213	19,098	659
Louisa.....	2,259	2,205	2,199	2,428	2,417	2,438	35
Lucas.....	3,044	2,970	2,979	3,274	3,268	3,263	86
Lyon.....	2,863	2,833	2,817	2,193	2,190	2,222	26
Madison.....	2,906	2,860	2,859	4,028	4,015	4,023	10
Mahaska.....	4,779	4,642	4,697	4,801	4,892	4,853	322
Marion.....	6,035	5,994	5,991	4,877	4,859	4,878	73
Marshall.....	5,026	4,961	5,540	6,953	6,930	6,711	247
Mills.....	3,307	3,270	3,257	3,261	3,252	3,266	15
Mitchell.....	2,782	2,700	2,684	2,660	2,735	2,699	83
Monona.....	4,718	4,679	4,673	2,999	3,014	3,015	108
Monroe.....	3,498	3,385	3,284	2,892	2,872	2,889	55
Montgomery.....	3,468	3,244	3,253	4,303	4,288	4,289	20
Muscatine.....	6,013	5,980	5,972	6,183	6,244	6,232	191
O'Brien.....	4,084	4,002	3,963	3,300	3,314	3,343	51

*Vote Cast at the General Election November 3, 1936, by Counties for Judges
of the Supreme Court--(Continued)*

COUNTIES	Justices of Supreme Court						
	Mitchell Dem.	Sager Dem.	Stiger Dem.	Albert Rep.	Bliss Rep.	Garfield Rep.	Metcalf F-L
Osceola.....	2,147	2,076	2,059	1,464	1,459	1,484	41
Page.....	3,965	3,759	3,755	6,190	6,247	6,267	17
Palo Alto.....	3,547	3,363	3,344	2,527	2,589	2,571	33
Plymouth.....	5,061	5,008	4,925	4,080	4,087	4,111	291
Pocahontas.....	3,075	2,730	2,661	2,038	2,074	1,898	114
Polk.....	34,658	33,333	33,601	33,604	33,412	33,545	936
Pottawattamie.....	15,137	14,405	14,376	12,116	11,950	11,996	214
Poweshiek.....	3,943	3,924	3,997	3,990	3,952	3,914	91
Ringold.....	1,965	1,949	1,880	3,056	3,082	3,073	22
Sac.....	3,304	3,254	3,230	3,605	3,532	3,496	31
Scott.....	18,082	17,867	17,768	12,287	12,489	12,453	1,190
Shelby.....	4,287	4,254	4,271	3,490	3,403	3,498	118
Sioux.....	4,271	4,230	4,100	4,296	4,284	4,203	168
Story.....	4,934	4,718	4,275	6,056	6,125	7,310	342
Tama.....	5,848	5,798	6,946	4,500	4,379	3,946	47
Taylor.....	2,759	2,700	2,684	3,968	3,960	3,934	13
Union.....	3,392	3,307	3,267	4,346	4,438	4,527	44
Van Buren.....	2,448	2,400	2,395	3,379	3,351	3,366	24
Wapello.....	10,029	9,945	9,961	7,464	7,482	7,370	131
Warren.....	3,490	3,431	3,411	4,558	4,543	4,552	31
Washington.....	3,780	3,719	3,719	4,518	4,504	4,515	42
Wayne.....	3,480	3,441	3,414	3,520	3,522	3,521	19
Webster.....	9,233	6,696	6,374	5,531	5,964	6,675	602
Winnebago.....	2,148	2,002	2,002	2,291	2,428	2,336	103
Winneshiak.....	5,100	4,893	4,836	4,318	4,350	4,327	287
Woodbury.....	21,986	21,134	21,015	14,716	14,871	14,872	931
Worth.....	2,215	2,128	2,119	1,883	1,952	1,907	21
Wright.....	4,071	3,844	3,742	3,332	3,471	3,635	62
Total.....	520,610	508,264	505,150	474,558	475,230	478,626	15,513

VOTES CAST AT GENERAL ELECTION NOVEMBER 3, 1936, FOR
JUDGE OF THE SUPREME COURT TO FILL VACANCY

COUNTIES	James W. Fay	Carl B. Stiger	Ed A. Sayer	W. L. Bliss	F. G. Garfield	Scattering
Adair.....						3
Adams.....	7	1				1
Allamakee.....	2					3
Appanoose.....			6			
Audubon.....		3				2
Benton.....						22
Black Hawk.....		1			1	26
Boone.....						
Bremer.....		4		2	1	48
Buchanan.....	6			4	3	20
Buena Vista.....	7					
Butler.....	6					3
Calhoun.....						
Carroll.....	6					
Cass.....						12
Cedar.....						7
Cerro Gordo.....		1	4	141	2	74
Cherokee.....	14					3
Chickasaw.....						
Clarke.....						
Clay.....	35					12
Clayton.....	21					
Clinton.....				3		34
Crawford.....						
Dallas.....		28	2	2		7
Davis.....						8
Decatur.....						
Delaware.....	20					5
Des Moines.....						
Dickinson.....						
Dubuque.....		4				
Emmet.....	46					
Fayette.....						
Floyd.....						
Franklin.....	4					1
Fremont.....						3
Greene.....		110				15
Grundy.....		3				
Guthrie.....						
Hamilton.....	7					1
Hancock.....	50					
Hardin.....						8
Harrison.....	11	1			1	2
Henry.....						
Howard.....	4					5
Humboldt.....						11
Ida.....						
Iowa.....	18					5
Jackson.....		2				2
Jasper.....		17	13	6	55	13
Jefferson.....	6					
Johnson.....	46	53	7	3		46
Jones.....	14					23
Keokuk.....		37				12
Kossuth.....						289
Lee.....						
Lion.....	7	14				205
Louisa.....						13
Lucas.....						
Lyon.....		5				2
Madison.....						
Mahaska.....						
Marion.....					1	3
Marshall.....		75			14	8
Mills.....					1	1
Mitchell.....	4	2	2	4		9
Monona.....						

Votes Cast for Judge of Supreme Court to Fill Vacancy (Continued)

COUNTIES	James W. Fay	Carl B. Stiger	Ed A. Sayer	W. L. Bliss	F. G. Garfield	Scattering
Monroe.....	1					
Montgomery.....	1	10	1		1	1
Muscatine.....		7				1
O'Brien.....	20					3
Osceola.....						22
Page.....			1			7
Palo Alto.....	509					31
Plymouth.....	3					
Pocahontas.....						24
Polk.....		399	2	99		25
Pottawattamie.....		2		1	2	41
Poweshiek.....						
Ringgold.....						
Sac.....						
Scott.....						6
Shelby.....						
Sioux.....		1		19		27
Story.....		2	1			7
Tama.....		426			6	7
Taylor.....	12					11
Union.....					1	2
Van Buren.....						
Wapello.....						
Warren.....						2
Washington.....		3	1	5	1	11
Wayne.....						46
Webster.....	12	4				7
Winnebago.....	4					2
Winneshek.....		5				
Woodbury.....		28	5	5	5	33
Worth.....						
Wright.....	16			1		3
Total.....	919	1,248	45	295	95	1,286

**VOTE CAST BY COUNTIES AT THE GENERAL ELECTION
NOVEMBER 3, 1936, FOR MEMBERS OF CONGRESS**

FIRST CONGRESSIONAL DISTRICT			SECOND CONGRESSIONAL DISTRICT			
COUNTIES	Eicher Dem.	Calhoun Rep.	COUNTIES	Jacobsen Dem.	Penning- roth Rep.	Carter F-L
Cedar	4,009	3,669	Clinton.....	11,979	9,256	436
Des Moines.....	7,486	6,966	Dubuque.....	13,485	6,673	1,360
Henry.....	3,487	4,495	Jackson.....	4,435	3,321	346
Iowa.....	3,650	3,056	Jones.....	4,449	4,215	100
Jefferson.....	3,409	4,017	Linn.....	17,376	19,854	713
Johnson.....	8,185	5,465	Scott.....	19,199	11,936	784
Lee.....	9,380	9,083				
Louisa.....	2,585	2,566	Total.....	70,923	55,255	3,739
Muscatine.....	6,520	6,153				
Van Buren.....	2,629	3,587				
Washington.....	4,381	4,417				
Total.....	55,721	53,474				

THIRD CONGRESSIONAL DISTRICT			FOURTH CONGRESSIONAL DISTRICT			
COUNTIES	Willford Dem.	Gwynne Rep.	COUNTIES	Biermann Dem.	Talle Rep.	Peck F-L
Benton.....	3,771	4,627	Allamakee.....	3,843	4,133	408
Black Hawk.....	14,254	14,890	Buchanan.....	4,671	4,708	51
Bremer.....	3,890	3,754	Cerro Gordo.....	8,849	7,343	388
Butler.....	2,781	3,960	Chickasaw.....	3,771	3,397	215
Franklin.....	2,647	3,013	Clayton.....	6,257	5,133	377
Grundy.....	2,741	2,938	Delaware.....	3,949	4,439	152
Hardin.....	3,424	4,440	Fayette.....	6,536	5,951	162
Marshall.....	4,607	7,505	Floyd.....	3,772	4,077	499
Tama.....	5,556	5,171	Howard.....	3,463	3,204	193
Wright.....	3,720	3,630	Mitchell.....	3,102	2,741	158
			Winneshek.....	5,643	4,592	558
Total.....	47,391	53,928	Worth.....	2,452	2,087	25
			Total.....	56,308	51,805	3,186

FIFTH CONGRESSIONAL DISTRICT				SIXTH CONGRESSIONAL DISTRICT			
COUNTIES	Baldrige Dem.	Thurston Rep.	Swanson F-L	COUNTIES	Dunlap Dem.	Dowell Rep.	Gay F-L
Appanoose.....	5,585	5,919	47	Dallas.....	5,432	5,585	78
Clarke.....	2,330	2,738	20	Madison.....	2,928	4,156	5
Davis.....	3,058	3,044	16	Marion.....	5,880	5,296	45
Decatur.....	3,329	3,729	14	Polk.....	32,607	37,326	852
Jasper.....	7,093	6,410	37	Story.....	5,596	5,967	304
Keokuk.....	4,444	4,787	54	Warren.....	3,532	4,696	28
Lucas.....	2,904	3,815	148				
Mahaska.....	4,534	5,445	344	Total.....	55,975	63,026	1,312
Monroe.....	3,391	3,331	39				
Poweshiek.....	3,846	4,356	86				
Ringgold.....	2,070	3,467	18				
Union.....	3,300	4,936	64				
Wapello.....	9,699	7,997	121				
Wayne.....	3,388	3,828	15				
Total.....	58,971	63,802	1,023				

Vote Cast by Counties for Congressmen—(Continued)

SEVENTH CONGRESSIONAL DISTRICT				EIGHTH CONGRESSIONAL DISTRICT			
COUNTIES	Wearin Dem.	Peterson Rep.	Jorgenson F-L	COUNTIES	Murray Dem.	Gilchrist Rep.	Clark F-L
Adair.....	3,159	3,118	8	Boone.....	4,003	5,005	454
Adams.....	2,297	2,667	17	Calhoun.....	2,763	3,658	206
Audubon.....	3,074	2,395	39	Carroll.....	4,972	4,193	117
Cass.....	4,261	5,296	15	Crawford.....	3,999	3,779	232
Fremont.....	4,232	3,101	4	Emmet.....	2,309	2,828	43
Guthrie.....	3,392	3,985	62	Greene.....	2,664	3,678	96
Harrison.....	6,095	5,153	111	Hamilton.....	3,261	4,133	34
Mills.....	3,608	3,250	8	Hancock.....	2,857	2,911	29
Montgomery.....	3,845	4,261	29	Humboldt.....	2,188	2,963	38
Page.....	4,624	6,082	6	Kossuth.....	6,066	4,875	...
Pottawattamie..	15,055	13,190	115	Palo Alto.....	2,927	3,564	33
Shelby.....	4,422	3,554	76	Pocahontas.....	1,940	4,057	111
Taylor.....	3,294	3,782	5	Webster.....	6,112	7,512	971
				Winnebago.....	2,342	2,920	66
Total.....	61,398	59,834	495	Total.....	48,403	56,076	2,430

NINTH CONGRESSIONAL DISTRICT			
COUNTIES	Harringt'n Dem.	Wolf Rep.	Harrison F-L
Buena Vista....	3,863	3,625	47
Cherokee.....	3,420	3,367	39
Clay.....	3,383	3,095	43
Dickinson.....	2,560	2,458	23
Ida.....	2,618	2,092	27
Lyon.....	2,816	2,454	21
Monona.....	4,768	2,964	232
O'Brien.....	3,934	3,973	46
Osceola.....	2,074	1,798	53
Plymouth.....	5,108	4,153	160
Sac.....	3,250	3,679	35
Sioux.....	3,971	5,046	101
Woodbury.....	22,230	14,971	1,076
Total.....	63,995	53,675	1,903

VOTE CAST BY COUNTIES AT THE GENERAL ELECTION
NOVEMBER 3, 1936, FOR CANDIDATES FOR STATE SENATOR

SECOND DISTRICT

Sanford Ziegler, Jr., Rep.	
Jefferson	4,284
Van Buren	3,573
Total	7,857
J. Wilbur Dole, Dem.	
Jefferson	3,149
Van Buren	2,411
Total	5,560

THIRD DISTRICT

Hugh G. Guernsey, Dem.	
Appanoose	6,613
Davis	3,093
Total	9,706
Purley Rinker, Rep.	
Appanoose	4,901
Davis	2,687
Total	7,588

FOURTH DISTRICT

H. V. Lewis, Rep.	
Lucas	3,804
Wayne	3,812
Total	7,616
Francis B. Ryan, Dem.	
Lucas	2,879
Wayne	3,269
Total	6,148

FIFTH DISTRICT

H. W. Edwards, Rep.	
Decatur	3,402
Ringgold	2,923
Union	4,357
Total	10,682
John Irving, Jr.	
Decatur	3,885
Ringgold	2,719
Union	3,668
Total	10,272

SIXTH DISTRICT

O. J. Kirketeg, Rep.	
Adams	2,967
Taylor	4,194
Total	7,161
Charles S. Hook, Dem.	
Adams	1,934
Taylor	3,040
Total	4,974

EIGHTH DISTRICT

K. A. Evans, Rep.	
Mills	3,400
Montgomery	4,143
Total	7,543
Fred W. Kenworthy, Dem.	
Mills	3,279
Montgomery	3,820
Total	7,099

ELEVENTH DISTRICT

William S. Beardsley, Rep.	
Clarke	3,015
Warren	5,112
Total	8,127
M. R. Stansell, Dem.	
Clarke	2,040
Warren	3,216
Total	5,256

FOURTEENTH DISTRICT

A. E. Augustine, Dem.	
Mahaska	5,531
John H. Taylor, Rep.	
Mahaska	4,805

FIFTEENTH DISTRICT

Hugh W. Lundy, Rep.	
Marion	5,321
Monroe	3,841
Total	9,162
F. M. Roberts, Dem.	
Marion	5,990
Monroe	2,901
Total	8,891

SIXTEENTH DISTRICT

Ora E. Husted, Rep.	
Adair	3,129
Madison	3,953
Total	7,082
Fred C. Armstrong, Dem.	
Adair	3,085
Madison	3,219
Total	6,304

SEVENTEENTH DISTRICT

George M. Hopkins, Rep.	
Audubon	2,411
Dallas	5,450
Guthrie	4,340
Total	12,201
H. E. Cornish, Dem.	
Audubon	2,600
Dallas	5,599
Guthrie	3,028
Total	11,227

Anton M. Christensen, F.-L.	
Audubon	229
Dallas	61
Guthrie	89
Total	379

EIGHTEENTH DISTRICT

(To fill vacancy)	
Frank Pelzer, Rep.	
Cass	5,780
Shelby	3,894
Total	9,674
Russell Swift, Dem.	
Cass	3,688
Shelby	4,050
Total	7,738

Votes Cast by Counties for State Senators (Continued)

NINETEENTH DISTRICT

Morris Moore, Dem.	
Pottawattamie.....	14,867
De Vere Watson, Rep.	
Pottawattamie.....	12,765

TWENTY-THIRD DISTRICT

Frank E. Ellis, Dem.	
Jackson.....	4,498
O. H. Kelly, Rep.	
Jackson.....	3,531

TWENTY-FOURTH DISTRICT

H. D. Miller, Dem.	
Cedar.....	3,869
Jones.....	4,817

Total..... 8,686

George Miller, Rep.	
Cedar.....	3,481
Jones.....	3,895

Total..... 7,376

Carl J. Mitzner, F.-L.	
Cedar.....	77
Jones.....	29

Total..... 106

TWENTY-FIFTH DISTRICT

Frederick C. Schadt, Rep.	
Iowa.....	4,058
Johnson.....	6,282

Total..... 10,340

Paul W. Schmidt, Dem.	
Iowa.....	2,340
Johnson.....	7,242

Total..... 9,582

H. G. Smith, F.-L.	
Iowa.....	693
Johnson.....	215

Total..... 908

TWENTY-SIXTH DISTRICT

Frank C. Byers, Rep.	
Linn.....	19,888
R. B. McConologue, Dem.	
Linn.....	17,137

Ira Edwards, F.-L.	
Linn.....	698

TWENTY-SEVENTH DISTRICT

Edward Breen, Dem.	
Calhoun.....	3,325
Webster.....	8,186

Total..... 11,511

Francis J. Mullen, Rep.	
Calhoun.....	2,850
Webster.....	6,753

Total..... 9,603

TWENTY-EIGHTH DISTRICT

B. C. Whitehill, Rep.	
Marshall.....	7,803
Robert E. Johnson, Dem.	
Marshall.....	4,736

THIRTIETH DISTRICT

(To fill vacancy)

J. J. Gillespie, Dem.	
Polk.....	35,514
Geo. M. Faul, Rep.	
Polk.....	33,185

H. P. Fagan, F.-L.	
Polk.....	839

THIRTY-FIRST DISTRICT

L. H. Doran, Rep.	
Boone.....	5,507
Story.....	6,675

Total..... 12,182

THIRTY-SECOND DISTRICT

Tom E. Murray, Dem.	
Woodbury.....	21,351
A. R. Strong, Rep.	
Woodbury.....	15,350

Charles F. Schrunk, F.-L.	
Woodbury.....	1,272

THIRTY-THIRD DISTRICT

George L. Parker, Rep.	
Buchanan.....	4,811
Delaware.....	4,521

Total..... 9,332

Dr. J. H. McGready, Dem.	
Buchanan.....	4,602
Delaware.....	3,436

Total..... 8,038

L. W. Davis, F.-L.	
Buchanan.....	42
Delaware.....	383

Total..... 425

THIRTY-SIXTH DISTRICT

M. X. Geske, Dem.	
Clayton.....	6,006
G. W. Hunt, Rep.	
Clayton.....	5,451

M. D. Guyer, F.-L.	
Clayton.....	223

THIRTY-SEVENTH DISTRICT

(To fill vacancy)

G. R. Hill, Rep.	
Hamilton.....	3,323
Hardin.....	3,563
Wright.....	3,882

Total..... 10,768

Oscar Ulstad, Dem.	
Hamilton.....	3,437
Hardin.....	3,070
Wright.....	3,799

Total..... 10,306

William Schmedika, Ind.	
Hamilton.....	246
Hardin.....	1,795
Wright.....	85

Total..... 2,126

Votes Cast by Counties for State Senators (Continued)

THIRTY-NINTH DISTRICT

C. Colfax Smith, Rep.	
Bremer.....	3,369
Butler.....	3,935
Total.....	7,304
L. H. Meyer, Dem.	
Bremer.....	4,326
Butler.....	2,663
Total.....	6,989
Theodore Biekert, F. L.	
Bremer.....	62
Butler.....	187
Total.....	249

FORTIETH DISTRICT

Paul P. Stewart, Rep.	
Allamakee.....	4,410
Fayette.....	6,856
Total.....	11,266
T. W. Mullaney, Dem.	
Allamakee.....	3,779
Fayette.....	5,648
Total.....	9,427

FORTY-FIRST DISTRICT

Leo Elthon, Rep.	
Mitchell.....	2,926
Winnebago.....	3,158
Worth.....	2,356
Total.....	8,440
S. S. Westley, Dem.	
Mitchell.....	2,546
Winnebago.....	1,836
Worth.....	2,181
Total.....	6,563

FORTY-THIRD DISTRICT

Earl Dean, Dem.	
Cerro Gordo.....	8,516
Franklin.....	2,870
Hancock.....	2,722
Total.....	14,108
J. C. Robinson, Rep.	
Cerro Gordo.....	7,902
Franklin.....	2,547
Hancock.....	2,576
Total.....	13,025

FORTY-SIXTH DISTRICT

Winfred Mighell, Dem.	
Cherokee.....	3,645
Ida.....	2,641
Plymouth.....	4,879
Total.....	11,165
R. E. Hess, Rep.	
Cherokee.....	2,914
Ida.....	2,195
Plymouth.....	4,656
Total.....	9,765

FORTY-SEVENTH DISTRICT

Lester Gillette, Dem.	
Clay.....	3,718
Dickinson.....	2,643
Emmet.....	2,491
Kossuth.....	6,763
Palo Alto.....	3,486
Total.....	19,101
Harry E. Narey, Rep.	
Clay.....	3,063
Dickinson.....	2,836
Emmet.....	2,474
Kossuth.....	3,541
Palo Alto.....	2,596
Total.....	14,510

C. H. Larison, F.-L.	
Clay.....	38
Dickinson.....	17
Emmet.....	62
Kossuth.....	26
Palo Alto.....	37
Total.....	180

FORTY-NINTH DISTRICT

Charler B. Hoeven, Rep.	
Lyon.....	2,480
O'Brien.....	3,809
Osceola.....	1,735
Sioux.....	5,340
Total.....	13,364
Charles J. Zylstra, Dem.	
Lyon.....	2,781
O'Brien.....	3,767
Osceola.....	2,059
Sioux.....	4,338
Total.....	12,945

VOTES CAST AT GENERAL ELECTION NOVEMBER 3, 1936, FOR
CANDIDATES FOR STATE REPRESENTATIVE IN
THE GENERAL ASSEMBLY

D—Democrat. R—Republican. F-L—Farmer Labor.

County and Candidates	Votes	County and Candidates	Votes
Adair—		Cerro Gordo	
H. S. Love R.....	3,610	Morgan J. McEnaney D.....	8,424
Adams—		Herman M. Knudson R.....	7,892
Thomas Hendrickson R.....	2,798	Cherokee—	
James O'Riley D.....	2,084	Glenn Curtis D.....	3,990
G. W. Mullin F-L.....	68	James C. Rae R.....	3,185
Allamakee—		Chickasaw	
Ove T. Roe D.....	4,157	M. E. Benz R.....	3,730
Fred Straate R.....	3,904	Lloyd W. Zipse D.....	3,113
R. H. Weymiller F-L.....	190	Jacob Zeien F-L.....	189
Appanoose—		Clarke—	
C. M. McFatrige D.....	5,903	Lloyd Woods D.....	2,529
Edmund Hanson R.....	5,628	J. R. Campbell R.....	2,526
Audubon—		Clay—	
Thomas Rutherford, Jr. R.....	2,783	Thomas I. Kephart D.....	3,663
Nels Mortensen D.....	2,570	A. H. Avery R.....	3,301
Thorvald Hansen F-L.....	110	Clayton—	
Benton—		Otto Fuelling D.....	6,477
Harry E. Weichman R.....	4,544	Hale Corlett R.....	4,886
Charles D. Moore D.....	4,026	Sadie L. Rankin F-L.....	210
Black Hawk—		Clinton—	
Iver Christoffersen D.....	15,175	Harry F. Bulow R.....	10,897
Charles L. Beckler D.....	14,567	William N. Judd R.....	10,661
H. O. Bernbrock R.....	14,091	Milton Peaco D.....	10,622
Arch W. McFarlane R.....	14,026	J. H. Thiessen D.....	10,460
Vance J. Price F-L.....	187	Arnold Wulf F-L.....	418
Boone—		Carl Meints F-L.....	394
C. G. Good R.....	5,203	Crawford—	
L. B. Lundvall D.....	4,040	W. J. Dreesen D.....	4,340
Bremer—		Hugo P. Saggau R.....	3,879
Fred H. Wehling D.....	4,222	Ed. J. Saylor F-L.....	352
J. P. Snelling R.....	3,533	Dallas—	
Walter W. Mayne F-L.....	84	Harry F. Copeland D.....	5,634
Buchanan—		Charles J. Kempf R.....	5,460
George Hathaway R.....	4,974	Davis—	
E. E. Chesmore D.....	4,481	Dewey E. Goode R.....	3,594
Buena Vista—		J. M. Krewson D.....	2,484
Charles G. Johnson D.....	4,328	Decatur—	
C. G. Chapman R.....	3,546	David A. Dancer R.....	3,968
Butler—		A. M. Pryor D.....	3,101
Henry W. Burma R.....	4,846	Delaware—	
Claude D. Adair D.....	2,368	H. E. Morrow R.....	4,468
Calhoun—		A. R. Wheelless D.....	3,686
F. A. Whitney D.....	3,334	Joseph Kaiser F-L.....	452
A. B. Calmer R.....	3,067	Des Moines—	
Carroll—		Bert E. Dodds R.....	6,835
A. H. Baumhover D.....	5,243	Henry M. Hartman D.....	6,329
Harry Booth R.....	3,781	Carl W. Setterberg F-L.....	906
Wm. G. Rust F-L.....	210	Dickinson—	
Cass—		W. A. Yager D.....	2,971
G. T. Kuester R.....	5,629	Herbert Marsh R.....	2,492
Fred J. Groves D.....	3,768	Dubuque—	
Cedar—		Eugene H. Reilly D.....	15,588
La Mar Foster D.....	4,205	John Ryder D.....	15,411
E. D. Hinkhouse R.....	3,458	Robert Butters R.....	6,803
Will Dinse F-L.....	41	Fred W. Clute R.....	6,779
		Joseph Thier F-L.....	1,409
		Herbert H. Kiefer F-L.....	1,291

Votes Cast by Counties for State Representative (Continued)

D—Democrat R—Republican F-L—Farmer Labor

County and Candidates	Votes	County and Candidates	Votes
Emmet—		Jackson—	
E. J. Maniece D.....	2,827	George M. Schlatter D.....	4,109
F. A. Robinson R.....	2,359	F. L. Roach R.....	3,846
Harry E. Jones F-L.....	62	Lew Bock F-L.....	268
Fayette—		Jasper—	
George L. Scott R.....	6,649	J. E. Craven D.....	6,997
H. B. Hough D.....	5,775	B. H. Wormley R.....	6,473
Floyd—		Jefferson—	
Roy J. Sours R.....	4,147	Charles Nelson R.....	3,977
Wallace Berry D.....	3,597	Arthur Miller D.....	3,409
Franklin—		Johnson—	
Morris McNie R.....	2,803	Leroy S. Mercer D.....	8,070
Floyd W. Obrecht D.....	2,789	George D. Koser R.....	5,679
Fremont—		Jesse L. Richardson Ind.....	124
William Kerr R.....	3,694	Jones—	
E. P. Laughlin D.....	3,577	Thomas Stimpson D.....	4,657
Greene—		Harry Holcomb R.....	4,044
Claude Johnson D.....	3,571	Keokuk—	
O. McWilliam R.....	3,046	C. L. Rice D.....	4,826
Grundy—		W. C. Axmear R.....	4,444
C. W. Ross D.....	3,471	Kossuth—	
Edward N. Ove R.....	2,774	Phillip J. Kohlhaas D.....	6,977
Guthrie—		Tice Brack R.....	3,755
Stanley M. Thompson R.....	4,211	Fred E. Dutton F-L.....	113
Harry A. Covault D.....	3,164	Lee—	
J. E. Wilson F-L.....	70	Philip F. Roan R.....	9,769
Hamilton—		John R. Irwin R.....	9,353
George W. Groves D.....	3,972	L. C. Burton D.....	8,772
C. D. Moody R.....	3,577	William Paisley D.....	8,705
Hancock—		Linn—	
Oscar E. Johnson D.....	3,104	B. B. Hickenlooper R.....	19,855
Clark E. Lovrien R.....	2,614	John R. Gardner R.....	19,311
Hardin—		Wayne C. Boland D.....	17,803
Dean W. Peisen R.....	4,276	Marley D. Clark D.....	17,344
Wilson H. Hadley D.....	4,248	Velma F. Burwinkle F-L.....	585
George Kramer F-L.....	553	Roy Lange F-L.....	558
Harrison—		Louisa—	
R. G. Moore D.....	5,604	F. J. Pine R.....	2,617
H. L. Peyton R.....	5,602	Ralph G. Lowe D.....	2,526
Henry—		Lucas—	
Harlan C. Foster R.....	4,461	Leo A. Hoegh R.....	3,652
Wilbur W. Allender D.....	3,040	Lewis Curtis D.....	3,043
Walter Rohde Ind.....	354	William R. Relph U.....	148
Howard—		Lyon—	
John Knippling D.....	3,607	J. T. Dykhouse R.....	2,795
Dave M. Evans R.....	3,224	W. F. Oehmke D.....	2,786
Humboldt—		Madison—	
Frank S. Lovrien R.....	3,064	Henry L. Davis R.....	3,976
R. A. Friesth D.....	2,196	Harriett Rinehart D.....	3,273
Ida—		Mahaska—	
T. H. Brodersen R.....	2,631	Seth Randell R.....	5,306
C. E. R. Fuester D.....	2,356	Ollie G. Hayes D.....	4,718
Iowa—		Marion—	
J. P. Gallagher D.....	3,685	L. R. Clements D.....	5,720
Wm. J. Kueneman R.....	2,834	A. R. Reese R.....	5,522
Robert Shedenhelm F-L.....	396	Marshall—	
		John Knudson R.....	7,567
		Lewis C. Clark D.....	4,785

Votes Cast by Counties for State Representative (Continued)

D—Democrat. R—Republican. F-L—Farmer Labor.

County and Candidates	Votes	County and Candidates	Votes
Mills—		Ringgold—	
W. H. Cramer D.....	3,484	Grant A. Shifflett R.....	3,082
Edwin A. Carter R.....	3,305	F. W. Seasholtz D.....	2,454
Mitchell—		Sac—	
Henry Fox D.....	2,572	E. W. Scott R.....	3,790
Charles Millington R.....	2,437	John H. Selby D.....	3,435
J. P. Hanson F-L.....	1,014	Scott—	
Monona—		Walter Dietz D.....	18,224
Matt B. Riddle D.....	4,728	Frank L. Engel D.....	17,920
Ed Gray R.....	3,163	Peter Bendixen R.....	13,212
Mrs. Ethel Koon F-L.....	135	John T. Hansen R.....	12,472
Monroe—		Frank E. Gertz F-L.....	704
W. G. Wood R.....	3,538	Mrs. Lottie Griebel F-L.....	640
J. M. Gass D.....	3,234	Shelby—	
Montgomery—		E. A. Moore D.....	4,186
O. N. Hultman R.....	4,512	Karl Paulsen R.....	3,618
Gerald C. Cowden D.....	3,450	A. A. Dinesen F-L.....	229
Muscatine—		Sioux—	
F. A. Latchaw R.....	6,253	Albert Beltman R.....	5,217
Gale McClean D.....	6,170	Frank McGill D.....	3,988
O'Brien—		Neal Schalekamp F-L.....	270
William Treimer D.....	4,108	Story—	
Welton A. Feek R.....	3,624	C. E. Lookingbill R.....	7,173
George B. Brown F-L.....	46	Michael McLaughlin D.....	4,495
Osceola—		Tama—	
W. J. Johannes D.....	2,320	Fred K. Bruene D.....	5,881
George O. Lister R.....	1,602	Arthur J. Calderwood R.....	4,769
George Year F-L.....	223	Taylor—	
Page—		Leonard L. Moore R.....	4,743
Earl C. Fishbaugh, Jr. R.....	6,665	Union—	
Stewart Blank D.....	4,014	L. C. Bowers R.....	4,274
Palo Alto—		Walter Riggs D.....	3,925
Dr. Geo. H. Keeney D.....	3,479	Van Buren—	
A. H. Henningsen R.....	2,940	J. K. O'Neill D.....	3,137
Fred H. Hubbeling F-L.....	187	Loren I. Peel R.....	3,075
Plymouth—		Wapello—	
Gustave Alesch D.....	5,777	Chester L. Johns D.....	9,941
George V. Pavlik R.....	4,659	Volney M. Platt R.....	7,467
Pocahontas—		Dwight L. Anderson F-L.....	154
Jens Thompson R.....	3,041	Warren—	
J. H. Collins D.....	2,225	S. E. Prall R.....	4,878
Polk—		N. D. Gordon D.....	3,495
Milton W. Strickler R.....	35,045	Washington—	
Ed. R. Brown R.....	34,123	E. L. Stewart R.....	4,746
Mrs. Geo. Harnagel D.....	33,356	Amos Stout, Sr. D.....	3,838
P. L. Riley D.....	32,881	Wayne—	
Wm. McNeeley F-L.....	933	J. C. Moore, Jr. R.....	3,738
Harry E. Snyder F-L.....	868	Zeb Harris D.....	3,456
Geneva S. Johnson Soc.....	107	Webster—	
G. R. Jones Soc.....	107	Fred J. Keefe D.....	7,116
Pottawattamie—		W. B. Stowe R.....	6,128
P. C. Rasmussen D.....	14,957	Conrad Beisser F-L.....	1,191
Ernest L. Currie D.....	14,746	Winnebago—	
Harold V. Alberti R.....	12,468	J. G. Odden R.....	2,114
Don H. Jackson R.....	12,413	Edd. O. Peterson D.....	1,790
Helen L. Cody F-L.....	370	Ole Kringlaak Ind.....	1,505
J. A. Schuttoffel F-L.....	324	Irving Charlson F-L.....	88
Poweshiek—			
J. W. Frizzell D.....	4,203		
Elmer Hicks R.....	3,979		
Delmar Baustian F-L.....	135		

Votes Cast by Counties for State Representative (Continued)

D—Democrat. R—Republican. F-L—Farmer Labor.

County and Candidates	Votes	County and Candidates	Votes
Winneshiak—		Worth—	
Joe Flynn D.....	5,495	Claus Randall R.....	2,147
W. P. Knowlton R.....	4,727	Lewis Blattspieler D.....	2,006
John E. Borlaug F-L.....	378	Paul I. D. Ostby Ind.....	271
Woodbury—		Wright—	
Mrs. Frank A. Elliott D.....	21,072	Robert D. Blue R.....	3,831
John W. Moore D.....	20,548	R. E. Lee Aldrich D.....	3,810
Stanley M. Corbett R.....	16,023	Aaron Noah Sadoff Ind.....	258
Frank E. Carrington R.....	16,019		
M. S. Levitan F-L.....	940		
Martha Mackay F-L.....	786		
Mrs. Anna M. Prescott Soc.....	63		
Ernst A. Donelson Soc.....	52		

CONSTITUTIONAL AMENDMENT OF 1936

Vote by Counties at General Election November 3, 1936, on Amending Constitution of Iowa by Repealing Section 33 of Article 3, Requiring Taking a State Census

COUNTIES	For	Against	COUNTIES	For	Against
Adair	2,814	2,170	Johnson	6,858	4,711
Adams	2,049	1,674	Jones	4,140	3,126
Allamakee	3,979	2,989	Keokuk	4,221	3,316
Appanoose	4,464	3,348	Kossuth	4,629	2,722
Audubon	2,627	2,169	Lee	7,427	4,659
Benton	4,229	2,913	Linn	3,811	3,600
Black Hawk	12,860	9,322	Louisa	2,367	1,736
Boone	589	517	Lucas	3,231	2,364
Bremer	3,899	2,555	Lyon	3,059	1,893
Buchanan	4,034	2,897	Madison	3,086	2,334
Buena Vista	3,469	3,132	Mahaska	3,728	2,321
Butler	3,340	2,315	Marion	5,041	3,759
Calhoun	2,306	1,631	Marshall	1,459	994
Carroll	4,178	3,700	Mills	2,883	2,582
Cass	3,938	4,301	Mitchell	3,263	1,802
Cedar	3,904	2,935	Monona	4,029	2,699
Cerro Gordo	8,540	5,694	Monroe	3,235	2,515
Cherokee	3,953	2,429	Montgomery	3,817	2,615
Chickasaw	2,918	2,376	Muscatine	354	271
Clarke	2,607	1,653	O'Brien	3,757	2,802
Clay	3,232	2,893	Osceola	2,131	1,564
Clayton	5,085	3,894	Page	5,890	3,230
Clinton	10,913	8,479	Palo Alto	2,686	1,935
Crawford	690	605	Plymouth	5,329	3,777
Dallas	4,071	2,920	Pocahontas	2,350	1,418
Davis	2,396	1,558	Polk	3,142	2,280
Decatur	3,439	2,430	Pottawattamie	1,306	1,098
Delaware	3,151	2,846	Poweshiek	4,442	2,630
Des Moines	8,280	5,533	Ringgold	2,324	1,791
Dickinson	1,932	2,727	Sac	3,854	2,757
Dubuque	1,665	945	Scott	1,905	1,052
Emmet	2,462	1,797	Shelby	3,310	2,324
Fayette	6,155	4,291	Sioux	5,655	3,230
Floyd	3,324	2,641	Story	828	593
Franklin	882	556	Tama	5,216	4,663
Fremont	3,279	2,226	Taylor	3,417	2,419
Greene	1,542	1,127	Union	4,034	2,585
Grundy	2,897	1,907	Van Buren	2,806	1,897
Guthrie	2,929	2,307	Wapello	3,639	1,596
Hamilton	3,198	2,820	Warren	3,263	2,977
Hancock	2,938	2,010	Washington	4,044	3,186
Hardin	409	318	Wayne	3,404	2,254
Harrison	5,148	4,069	Webster	2,524	2,446
Henry	3,503	2,764	Winnebago	2,555	2,062
Howard	3,134	2,185	Winneshiek	4,894	3,594
Humboldt	2,263	1,570	Woodbury	15,959	12,386
Ida	2,363	1,743	Worth	2,386	1,484
Iowa	262	166	Wright	4,029	2,924
Jackson	403	345			
Jasper	6,886	4,742			
Jefferson	3,291	2,606	Total	364,536	266,713

STATE PARKS AND PRESERVES

Following is a list of 68 state parks and preserves with information regarding each. These tracts contain a total of 17,200 acres, all owned by the state, and these parks are equipped with tables, stoves, etc., to accommodate a total of 14,000 people for picnics.

Name of Park or Preserve	Acres	County	Location
Arlington Tract	130.98	Fayette	1 mi. N. E. Arlington
Backbone	1,398.00	Delaware	4½ mi. S. W. Strawberry Point
Barkley	40.00	Boone	1½ mi. N. W. Fraser
Beaver Meadows	74.00	Butler	North Side of Parkersburg
Bedford Tract	380.00	Taylor	6¼ mi. N. E. Bedford
Beed's Lake	267.35	Franklin	3½ mi. N. W. Hampton
Bellevue	148.15	Jackson	South side Bellevue
Bixby	69.00	Clayton	2 mi. N. Edgewood
Black Hawk Lake Areas	312.16	Sac	At Lake View
Arrowhead Preserve	160.00		
Black Hawk Preserves	142.56		
Call, A. A.	134.00	Kossuth	1½ mi. S. W. Algona
Clarke, Theo. F.	24.38	Tama	5 mi. N. E. Traer
Clear Lake	27.00	Cerro Gordo	1 mi. S. Clear Lake
Cold Spring	60.00	Cass	1 mi. S. Lewis
Dolliver Memorial	538.67	Webster	12 mi. S. E. Fort Dodge
Eagle Lake	27.00	Hancock	4 mi. N. E. Britt
Echo Valley	74.37	Fayette	2 mi. S. E. West Union
Farmington	100.17	Van Buren	At Farmington W. of River
Flint Hills	110.65	Des Moines	4 mi. N. Burlington
Fort Atkinson	5.00	Winneshiek	At Fort Atkinson
Fort Defiance	185.70	Emmet	West side of Estherville
Gitchie Manito	143.50	Lyon	N. W. Corner of Iowa
Heery Woods	380.28	Butler	S. Side of Clarckville
Lacey-Keosauqua	1,526.70	Van Buren	At Keosauqua S. of River
Lake Ahquabi	560.00	Warren	7 mi. S. of Indianola
Lake Keomah	352.00	Mahaska	5¼ mi. E. of Oskaloosa
Lake MacBride	629.00	Johnson	3 mi. W. Solon
Lake Manawa	691.00	Pottawattamie	2 mi. S. Council Bluffs
Lake Wapello	1,029.50	Davis	6 mi. W. Drakesville
Ledges	684.00	Boone	3¼ mi. S. Boone
Lepley	9.00	Hardin	1 mi. N. Union
Lewis & Clarke; Blue Lake	315.00	Monona	4 mi. W. Onawa
Lost Island	27.63	Palo Alto	4 mi. N. Ruthven
Maquoketa Caves	85.01	Jackson	8 mi. N. W. Maquoketa
Mina-Wakan; Spirit Lake	18.50	Dickinson	N. Side of Spirit Lake
McGregor Areas	544.27	Clayton	
Point Ann	152.10		S. Side McGregor
Pikes Peak	140.65		3 mi. S. McGregor
McGregor Heights	72.30		N. Side McGregor
Other Areas	179.22		Near Vicinity of McGregor
Oak Grove	101.00	Sioux	7 mi. N. Hawarden
Oakland Mills	111.31	Henry	5 mi. S. W. Mount Pleasant
Okamanpedan; Tuttle Lake	18.34	Emmet	3¼ mi. N. E. Dolliver
Okoboji Region	85.41		
Gull Point	70.91	Dickinson	W. Side W. Okoboji Lake
Pikes Point	4.50		N. W. Side W. Okoboji Lake
Pillsbury Point	2.50		At Arnolds Park, W. Okoboji
Palisades-Kepler	514.00	Linn	12 mi. S. E. Cedar Rapids
Pammel	290.93	Madison	6 mi. S. W. Winterset
Paullina	157.5	O'Brien	¾ mi. E. Paullina
Pilot Knob	375.13	Hancock	5 mi. E. Forest City
Pine Lake	533.30	Hardin	E. Side Eldora
Preparation Canyon	233.00	Monona	6 mi. S. W. Moorhead
Rice Lake	50.57	Winnebago	4 mi. S. E. Lake Mills
Rush Lake	62.00	Palo Alto	8 mi. N. E. Laurens
Sharon Bluffs	143.50	Appanoose	4 mi. E. Centerville
Silver Lake	15.00	Delaware	S. E. Side Delhi
Springbrook	606.85	Guthrie	10 mi. N. E. Guthrie Center
Storm Lake	18.00	Buena Vista	E. Side Lake
Swan Lake	229.30	Carroll	2½ mi. S. E. Carroll
Stone Park	820.00	Woodbury	N. Side Sioux City
Trappers Bay; Silver Lake	56.00	Dickinson	S. Side Lake Park
Twin Lakes	15.00	Calhoun	5½ mi. N. Rockwell City
Walnut Woods	261.37	Polk	12 mi. S. W. Des Moines
Wanata	136.46	Clay	At Peterson S. of River
Wapsipicon	220.00	Jones	At Anamosa S. of River
Waubensie	200.00	Fremont	6½ mi. S. W. Sidney
White Pine Hollow	435.00	Dubuque	3 mi. N. W. Luxemburg
Wild Cat Den	299.78	Muscatine	15 mi. N. E. Muscatine
Wood Thrush Preserve	26.00	Jefferson	6 mi. E. Fairfield
Woodman Hollow	62.89	Webster	2½ mi. E. Otho

COUNTY OFFICERS OF IOWA FOR YEARS 1937-38

ADAIR COUNTY—County Seat: Greenfield

Office	Name of Officer	Postoffice Address	Politics
Auditor	D. L. Simpson	Greenfield	Democrat
Clerk of Court	A. L. Murphy	Greenfield	Republican
Treasurer	A. Louk	Greenfield	Republican
Recorder	Daisy Bittner	Greenfield	Republican
Sheriff	M. L. Lydon	Greenfield	Republican
Supt. of Schools	Edna Barnes	Greenfield	Republican
Engineer	F. A. Malcolm	Greenfield	Republican
Coroner	Dr. Edna K. Sexsmith	Greenfield	Republican
County Attorney	Waldo E. Don Carlos	Greenfield	Republican
Supervisor	J. G. Frank	Greenfield	Republican
Supervisor	F. I. Barnett	Stuart	Republican
Supervisor	W. F. Lowden	Winterset	Republican

ADAMS COUNTY—County Seat: Corning

Auditor	Mrs. Otto A. Johnston	Corning	Republican
Clerk of Court	Tunis Van Pelt	Corning	Republican
Treasurer	C. T. Gillet	Corning	Republican
Recorder	Carl Bickford	Corning	Democrat
Sheriff	W. Earl Gibson	Corning	Democrat
Supt. of Schools	Maude M. Friman	Corning	Republican
Engineer	Fred D. McClelland	Corning	Republican
Coroner	Boyd N. Roland	Corning	Republican
County Attorney	Ned B. Turner	Corning	Republican
Supervisor	A. H. Gentle	Corning	Republican
Supervisor	James V. Okey	Prescott	Republican
Supervisor	D. T. Odell	Brooks	Republican
Supervisor	George McElroy	Nodaway	Republican
Supervisor	W. J. Homan	Corning	Democrat

ALLAMAKEE COUNTY—County Seat: Waukon

Auditor	John H. Palmer	Waukon	Democrat
Clerk of Court	Otto H. Fossum	Waukon	Republican
Treasurer	W. C. Grangaard	Waukon	Republican
Recorder	Emmett C. Sullivan	Waukon	Democrat
Sheriff	John P. King	Waukon	Republican
Supt. of Schools	Mrs. Isabella Whalen	Waukon	Democrat
Engineer	Harry Orr	Waukon	Republican
Coroner	John L. Bresnahan	Waukon	Democrat
County Attorney	Arthur H. Jacobson	Waukon	Republican
Supervisor	Frances Jacobson	Waukon	Republican
Supervisor	Henry Quanrude	Decorah	Republican
Supervisor	M. C. Deering	Postville	Republican

APPANOOSE COUNTY—County Seat: Centerville

Auditor	Grace Lewis Bedinger	Centerville	Republican
Clerk of Court	Howard D. Evans	Centerville	Democrat
Treasurer	William J. Gorden	Udell	Democrat
Recorder	John R. Smith	Centerville	Republican
Sheriff	Roscoe C. Wales	Centerville	Democrat
Supt. of Schools	L. E. Johnson	Centerville	Non-political
Engineer	R. C. Craig	Centerville	Appointive
Coroner	Hugh I. Johnson	Centerville	Republican
County Attorney	Edward P. Powers	Centerville	Democrat
Supervisor	Harry Stamos	Centerville	Democrat
Supervisor	J. A. Hoover	Centerville	Republican
Supervisor	Sherman West	Centerville	Democrat

AUDUBON COUNTY—County Seat: Audubon

Auditor	C. J. Dimick	Audubon	Republican
Clerk of Court	John H. Crees	Audubon	Democrat
Treasurer	Frank A. Johnson	Audubon	Republican
Recorder	A. M. Sorensen	Audubon	Republican
Sheriff	Fred Clemmensen	Audubon	Republican
Supt. of Schools	Miss Flora R. Rendleman	Audubon	Republican
Engineer	Thos. L. Nooe	Audubon	Democrat
Coroner	Hans J. Johnson	Audubon	Democrat
County Attorney	Gay S. Thomas	Audubon	Republican
Supervisor	James G. Huffman	Audubon	Democrat
Supervisor	Geo. A. Campbell	Audubon	Democrat
Supervisor	Lona R. Peppers	Exira	Republican

BENTON COUNTY—County Seat: Vinton

Office	Name of Officer	Postoffice Address	Politics
Auditor	Carl Culver	Vinton	Democrat
Clerk of Court	Robert J. Hilliard	Vinton	Republican
Treasurer	George D. McElroy	Vinton	Republican
Recorder	Lloyd L. Berry	Vinton	Republican
Sheriff	Leland A. Fry	Vinton	Republican
Supt. of Schools	Ella Mehnhaus	Vinton	Republican
Engineer	Merle A. Hall	Vinton	Republican
Coroner	John R. Burrows	Belle Plaine	Republican
County Attorney	Wallace F. Snyder	Belle Plaine	Republican
Supervisor	W. I. Williams	Vinton	Republican
Supervisor	C. R. Snow	Belle Plaine	Republican
Supervisor	Chester E. Riley	Norway	Republican

BLACK HAWK COUNTY—County Seat: Waterloo

Auditor	Bailey Barnes	Waterloo	Republican
Clerk of Court	Ira W. Blough	Waterloo	Republican
Treasurer	Anna M. Decker	Waterloo	Republican
Recorder	Eva M. Wrebner	Waterloo	Republican
Sheriff	H. T. Wagner	Waterloo	Republican
Supt. of Schools	A. E. Jewett	Waterloo	Republican
Engineer	Edw. E. Hogeland	Waterloo	Democrat
Coroner	Eugene Smith	Waterloo	Democrat
County Attorney	Burr C. Towne	Waterloo	Republican
Supervisor	John P. Biller	Dunkerton	Democrat
Supervisor	Frank W. Beck	Waterloo	Democrat
Supervisor	Matt Bornong	Gilbertville	Democrat
Supervisor	C. V. Kline	La Porte City	Republican
Supervisor	Geo. B. Miller	Waterloo	Republican
Supervisor	Edw. Refshauge	Cedar Falls	Republican
Supervisor	Stanley Taylor	Hudson	Democrat

BOONE COUNTY—County Seat: Boone

Auditor	Chas. M. Piper	Boone	Republican
Clerk of Court	Glenn R. Peterson	Boone	Republican
Treasurer	J. Harold Peterson	Boone	Republican
Recorder	Olive P. Myers	Boone	Republican
Sheriff	Fred L. Wilkins	Boone	Republican
Supt. of Schools	Marvin J. Cooper	Boone	Republican
Engineer	Ralph Patterson	Boone	Republican
Coroner	Harry W. Schroeder	Boone	Republican
County Attorney	Marlowe C. Williams	Boone	Republican
Supervisor	F. E. Peter	Story City, R. No. 1	Republican
Supervisor	H. D. Lucas	Madrid	Democrat
Supervisor	Sidney L. Stumbo	Boone, R. No. 1	Democrat

BREMER COUNTY—County Seat: Waverly

Auditor	H. J. Stumme	Waverly	Democrat
Clerk of Court	H. C. Richmann	Waverly	Democrat
Treasurer	W. C. Hoth	Waverly	Democrat
Recorder	Geo. T. Moulds	Waverly	Democrat
Sheriff	Frank Sager	Waverly	Democrat
Supt. of Schools	Mildred E. Smith	Waverly	Republican
Engineer	W. S. Chapman	Waverly	Republican
Coroner	L. D. Jay	Waverly	Republican
County Attorney	Fred Rewoldt	Waverly	Democrat
Supervisor	J. F. Treloar	Sumner	Republican
Supervisor	C. P. Coykendahl	Waverly	Republican
Supervisor	August Krueger	Tripoli	Democrat

BUCHANAN COUNTY—County Seat: Independence

Auditor	J. M. Gemmel	Independence	Republican
Clerk of Court	Arlee G. W. Blank	Independence	Republican
Treasurer	John Corcoran, Jr.	Independence	Democrat
Recorder	Hazel F. Ensminger	Independence	Democrat
Sheriff	A. W. Hammelman	Independence	Democrat
Supt. of Schools	Dayton H. Winter	Independence	Republican
Engineer	H. L. Lyon	Independence	Republican
Coroner	Dr. Paul J. Lechey	Independence	Democrat
County Attorney	R. J. Kremer	Independence	Democrat
Supervisor	W. M. Armstrong	Independence	Democrat
Supervisor	George F. Slemmons	Independence	Republican
Supervisor	Wilbert H. Frye	Independence	Republican

BUENA VISTA COUNTY—County Seat: Storm Lake

Office	Name of Officer	Postoffice Address	Politics
Auditor	Elwin Lindlief	Storm Lake	Republican
Clerk of Court	Vera L. Scott	Storm Lake	Republican
Treasurer	Basil Rice	Storm Lake	Republican
Recorder	Regina Pierson	Storm Lake	Republican
Sheriff	E. A. Thompson	Storm Lake	Republican
Supt. of Schools	A. E. Harrison	Storm Lake	Republican
Engineer	A. H. Cunningham	Storm Lake	Republican
Coroner	John J. Taylor	Storm Lake	Republican
County Attorney	Z. Z. White	Storm Lake	Republican
Supervisor	D. E. Ingram	Storm Lake	Republican
Supervisor	O. M. Olsen	Alta	Democrat
Supervisor	Otto Dokken	Linn Grove	Republican
Supervisor	W. O. Sievers	Newell	Republican
Supervisor	A. O. Meinhard	Storm Lake	Democrat

BUTLER COUNTY—County Seat: Allison

Office	Name of Officer	Postoffice Address	Politics
Auditor	Geo. W. Hesalroad	Allison	Republican
Clerk of Court	Hugh L. Mosher	Parkersburg	Republican
Treasurer	Paul C. Schaeffer	Parkersburg	Republican
Recorder	Mary E. VanVlack	Clarksville	Republican
Sheriff	Frank Neal	Allison	Republican
Supt. of Schools	Hazel M. Black	Allison	Republican
Engineer	O. A. Zack	Allison	Republican
Coroner	Roger A. James, M.D.	Allison	Republican
County Attorney	Harvey J. Carter	Clarksville	Republican
Supervisor	John Schoeneman, Jr.	Parkersburg	Republican
Supervisor	Clyde Wegand	Greene	Democrat
Supervisor	F. H. Schmadeke	Clarksville	Republican

CALHOUN COUNTY—County Seat: Rockwell City

Office	Name of Officer	Postoffice Address	Politics
Auditor	Edw. Bretthauer	Rockwell City	Democrat
Clerk of Court	Marie Haupts	Rockwell City	Democrat
Treasurer	John G. Sailey	Rockwell City	Democrat
Recorder	Ruby Pridemore	Rockwell City	Democrat
Sheriff	M. E. Dawson	Rockwell City	Republican
Supt. of Schools	A. L. Wiseman	Rockwell City	Republican
Engineer	W. E. McClure	Rockwell City	Republican
Coroner	Dr. H. H. Harris	Rockwell City	Democrat
County Attorney	A. J. Braginton	Rockwell City	Republican
Supervisor	Chas. W. Groves	Lake City	Republican
Supervisor	J. H. Baker	Pomeroy	Democrat
Supervisor	W. E. Sutton	Rockwell City	Democrat

CARROLL COUNTY—County Seat: Carroll

Office	Name of Officer	Postoffice Address	Politics
Auditor	W. T. Florencourt	Carroll	Democrat
Clerk of Court	Michael J. Thelen	Carroll	Democrat
Treasurer	T. J. Ryan	Carroll	Democrat
Recorder	Bernard J. Madigan	Carroll	Democrat
Sheriff	Frank Buchheit	Carroll	Democrat
Supt. of Schools	H. H. Linton	Carroll	Democrat
Engineer	J. F. Maber	Carroll	Democrat
Coroner	Dr. A. F. Smith	Manning	Democrat
County Attorney	Ralph M. Crane	Carroll	Democrat
Supervisor	Frank Collison	Carroll	Democrat
Supervisor	Henry Hackfort, Jr.	Carroll	Democrat
Supervisor	Gerhart Kettman	Manning	Democrat
Supervisor	Henry Leiting	Halbur	Democrat
Supervisor	Henry Stork	Breda	Democrat

CASS COUNTY—County Seat: Atlantic

Office	Name of Officer	Postoffice Address	Politics
Auditor	G. H. Allen	Atlantic	Republican
Clerk of Court	C. M. Skipton	Atlantic	Republican
Treasurer	L. A. Breeling	Atlantic	Republican
Recorder	E. H. Peizer	Atlantic	Republican
Sheriff	P. P. Edwards	Atlantic	Republican
Supt. of Schools	Georgia Byrne	Atlantic	Republican
Engineer	Darrell N. Blake	Atlantic	Democrat
Coroner	Dr. W. W. Kitson	Atlantic	Republican
County Attorney	Roscoe S. Jones	Atlantic	Republican
Supervisor	D. J. Bode	Griswold	Democrat
Supervisor	Mike Metz	Wiota	Democrat
Supervisor	F. W. Wiese	Marne	Republican
Supervisor	Hawley Lynch	Atlantic	Republican
Supervisor	D. J. Bode	Griswold	Democrat
Supervisor	W. H. Wohlenhaus	Cumberland	Republican

CEDAR COUNTY—County Seat: Tipton

Office	Name of Officer	Postoffice Address	Politics
Auditor	Hermann Onken	Tipton	Democrat
Clerk of Court	H. S. Hamilton	Tipton	Democrat
Treasurer	J. M. Blazek	Tipton	Republican
Recorder	Helen R. Schriver	Tipton	Republican
Sheriff	W. W. Christian	Tipton	Democrat
Supt. of Schools	Jane E. McCormick	Tipton	Republican
Engineer	H. L. Phelps	West Branch	Republican
Coroner	A. M. McCormick	Tipton	Republican
County Attorney	Ray A. Potter	Tipton	Democrat
Supervisor	G. D. Goldsmith	Clarence	Democrat
Supervisor	J. H. Maurer	Tipton	Democrat
Supervisor	John P. Jensen	West Liberty	Republican
Supervisor	Fred G. Daut	Wilton Junction	Democrat
Supervisor	Louis Hansen	Stanwood	Republican

CERRO GORDO COUNTY—County Seat: Mason City

Auditor	Arthur Harris	Mason City	Republican
Clerk of Court	S. H. Macpeak	Mason City	Republican
Treasurer	Joy Ridgeway	Mason City	Republican
Recorder	Lola Mason	Mason City	Republican
Sheriff	Tim R. Phalen	Mason City	Democrat
Supt. of Schools	Hazel V. Thomas	Mason City	Republican
Engineer	R. E. Robertson	Mason City	Republican
Coroner	J. E. McDonald, M.D.	Mason City	Republican
County Attorney	M. L. Mason	Mason City	Democrat
Supervisor	Harry Sondergaard	Thornton	Republican
Supervisor	C. R. Patton	Mason City	Republican
Supervisor	R. D. Robbins	Clear Lake	Republican

CHEROKEE COUNTY—County Seat: Cherokee

Auditor	H. M. Montgomery	Cherokee	Republican
Clerk of Court	W. H. Flickinger	Cherokee	Democrat
Treasurer	F. M. Tyner	Cherokee	Democrat
Recorder	Boyd J. Sinkey	Cherokee	Republican
Sheriff	A. N. Tilton	Cherokee	Democrat
Supt. of Schools	Irene Brooks	Cherokee	Republican
Engineer	W. T. Hosmer	Cherokee	Republican
Coroner	C. F. Quinn, M.D.	Cherokee	Democrat
County Attorney	Archie R. Nelson	Cherokee	Republican
Supervisor	Arthur E. Hickey	Aurelia	Republican
Supervisor	C. B. Headley	Cherokee	Republican
Supervisor	I. E. Pennington	Quimby	Republican
Supervisor	Lerov Pease	Washta	Democrat
Supervisor	Walter J. Miller	Marcus	Democrat

CHICKASAW COUNTY—County Seat: New Hampton

Auditor	Louise Klatt	New Hampton	Democrat
Clerk of Court	Florence Kearns	New Hampton	Democrat
Treasurer	Wendell Christensen	New Hampton	Republican
Recorder	Pearl McKee	New Hampton	Democrat
Sheriff	George Murray	New Hampton	Republican
Supt. of Schools	Alf O. Valla	New Hampton	Republican
Engineer	Fred Lyford	New Hampton	Republican
Coroner	Wm. Larkin	New Hampton	Democrat
County Attorney	Wm. Kennedy	New Hampton	Democrat
Supervisor	Eugene Albaugh	Nashua	Republican
Supervisor	Henry Drape	Fredericksburg	Democrat
Supervisor	Severt Robertson	New Hampton	Republican
Supervisor	Frank Lentz	Alta Vista	Democrat
Supervisor	Art Blatti	New Hampton	Republican

CLARKE COUNTY—County Seat: Osceola

Auditor	Floyd Jones	Osceola	Republican
Clerk of Court	Arne O. Bruhn	Osceola	Democrat
Treasurer	Tom Callahan	Osceola	Republican
Recorder	Mrs. Inez Forney	Osceola	Republican
Sheriff	Floyd McQuern	Osceola	Republican
Supt. of Schools	Ada M. Tillotson	Osceola	Republican
Engineer	L. W. McKinley	Osceola	Republican
Coroner	Dr. H. E. Stroy	Osceola	Republican
County Attorney	H. G. Stubblefield	Osceola	Republican
Supervisor	Fred Franck	Murray	Republican
Supervisor	Rolla R. Glenn	Osceola	Republican
Supervisor	Ray Fouche	Osceola	Democrat

CLAY COUNTY—County Seat: Spencer

Office	Name of Officer	Postoffice Address	Politics
Auditor	M. M. Moulton	Spencer	Republican
Clerk of Court	J. H. Peterson	Spencer	Republican
Treasurer	C. C. Bender	Spencer	Republican
Recorder	Russell B. Mann	Spencer	Republican
Sheriff	Fred E. Erickson	Spencer	Republican
Supt. of Schools	Kenneth R. Rowley	Spencer	Republican
Engineer	Floyd Campbell	Spencer	Republican
Coroner	J. M. Sokol	Spencer	Republican
County Attorney	Gilbert S. James	Spencer	Republican
Supervisor	Chas. A. Anderson	Webb	Republican
Supervisor	Harry Lawrence	Spencer	Republican
Supervisor	Johannes Schmidt	Everly	Republican
Supervisor	Robert Sitz	Peterson	Republican

CLAYTON COUNTY—County Seat: Elkader

Auditor	E. F. Seifert	Elkader	Democrat
Clerk of Court	G. H. Meyer	Elkader	Democrat
Treasurer	J. F. Maley	Elkader	Democrat
Recorder	Verna M. O'Connor	Elkader	Democrat
Sheriff	L. J. Palas	Elkader	Democrat
Supt. of Schools	H. F. Oelberg	Elkader	
Engineer	D. E. Hoover	Elkader	
Coroner	Leslie Oelke	Elkader	Democrat
County Attorney	George Heins	Monona	Democrat
Supervisor	P. A. Wolf	Strawberry Point	Democrat
Supervisor	Frank Brown	Colesburg	Democrat
Supervisor	J. R. Moses	Monona	Democrat

CLINTON COUNTY—County Seat: Clinton

Auditor	W. Buell Gode	Clinton	Democrat
Clerk of Court	Wm. F. Ralff	Clinton	Democrat
Treasurer	Walter G. Bockel	Clinton	Democrat
Recorder	Carl H. Sohr	Clinton	Democrat
Sheriff	C. S. Petersen	Clinton	Democrat
Supt. of Schools	Fred C. Bowersox	Clinton	Non-Partisan
Engineer	R. J. Wallace	Clinton	Non-Partisan
Coroner	L. O. Riggert	Clinton	Democrat
County Attorney	Leon P. Molloy	Clinton	Democrat
Supervisor	Robert Witte	Wheatland	Democrat
Supervisor	Edw. D. Doyle	Clinton	Democrat
Supervisor	F. P. Ehlers	Clinton	Republican

CRAWFORD COUNTY—County Seat: Denison

Auditor	Clarence Bryan	Denison	Republican
Clerk of Court	Emil M. Peters	Denison	Democrat
Treasurer	M. L. Collins	Denison	Democrat
Recorder	Frank Larsen	Denison	Republican
Sheriff	A. C. Green	Denison	Republican
Supt. of Schools	F. N. Olry	Denison	Democrat
Engineer	Wm. Wearmouth	Denison	Democrat
Coroner	John Gottburg	Schleswig	Democrat
County Attorney			
Supervisor	R. R. Hannah	Vail	Republican
Supervisor	J. H. A. Christiansen	Ricketts	Democrat
Supervisor	Chriss M. Olson	Manilla	Republican

DALLAS COUNTY—County Seat: Adel

Auditor	B. F. Pringey	Adel	Republican
Clerk of Court	R. R. Jordan	Adel	Democrat
Treasurer	F. C. Bengtson	Adel	Republican
Recorder	Hazel Jolley	Adel	Republican
Sheriff	C. A. Knee	Adel	Republican
Supt. of Schools	May A. Hills	Adel	Republican
Engineer	Ralph R. Mills	Adel	Republican
Coroner	L. H. DeFord	Adel	Republican
County Attorney	Charles I. Joy	Adel	Republican
Supervisor	J. M. Manning	Dallas Center	Democrat
Supervisor	Geo. E. Benson	Dawson	Republican
Supervisor	Oren Hadley	Earlham	Republican

DAVIS COUNTY—County Seat: Bloomfield

Office	Name of Officer	Postoffice Address	Politics
Auditor	C. R. Allen	Bloomfield	Democrat
Clerk of Court	W. R. McMains	Bloomfield	Democrat
Treasurer	Floyd Patterson	Bloomfield	Democrat
Recorder	Paul Courter	Bloomfield	Republican
Sheriff	K. E. Merryman	Bloomfield	Republican
Supt. of Schools	H. C. Brown	Bloomfield	Democrat
Engineer	M. H. Bryant	Bloomfield	
Coroner	C. D. Fenton, M.D.	Bloomfield	Democrat
County Attorney	W. R. Fimmen	Bloomfield	Republican
Supervisor	Glenn Henderson	Bloomfield	Democrat
Supervisor	A. R. Wray	Bloomfield	Democrat
Supervisor	W. C. Brown	Bloomfield	Republican

DECATUR COUNTY—County Seat: Leon

Auditor	W. B. Halstead	Leon	Democrat
Clerk of Court	Eva R. McGinnis	Leon	Democrat
Treasurer	A. L. Sears	Leon	Democrat
Recorder	Grace Hutchinson	Leon	Republican
Sheriff	Rescoe Sisco	Lamoni	Republican
Supt. of Schools	W. H. Elisson	Leon	Republican
Engineer	I. L. Sharp	Leon	Democrat
Coroner	Dr. J. E. MacFarland	Leon	Republican
County Attorney	Die S. McGinnis	Leon	Republican
Supervisor	G. G. Grimes	Davis City	Republican
Supervisor	H. G. Scott	Leon	Republican
Supervisor	Ellis F. Peck	Garden Grove	Republican

DELAWARE COUNTY—County Seat: Manchester

Auditor	Roy Welterlen	Manchester	Republican
Clerk of Court	Burton Clark	Manchester	Republican
Treasurer	A. L. Clark	Delhi	Republican
Recorder	Abbie M. Howard	Manchester	Republican
Sheriff	Harry G. Utley	Manchester	Republican
Supt. of Schools	Floyd E. Pratt	Manchester	Republican
Engineer	Henry S. Klaus	Manchester	Republican
Coroner	Dr. John A. May	Manchester	Republican
County Attorney	Harlan J. Williamson	Manchester	Republican
Supervisor	R. F. Hockaday	Manchester	Republican
Supervisor	Jenkin Evans	Masonville	Democrat
Supervisor	Ray E. Glew	Delhi	Republican

DES MOINES COUNTY—County Seat: Burlington

Auditor	Karl M. Pfeiff	Burlington	Republican
Clerk of Court	J. D. Jackson	Burlington	Democrat
Treasurer	Joseph P. Hafner	Burlington	Democrat
Recorder	Ernest C. Youngstrom	Burlington	Republican
Sheriff	Harry W. Hunt	Burlington	Democrat
Supt. of Schools	L. L. Woodruff	Burlington	
Engineer	John W. Winters	Burlington	
Coroner	Chris Adank	Burlington	Democrat
County Attorney	Raymond H. Wright	Burlington	Republican
Supervisor	Chas. E. Waterhouse	Burlington	Republican
Supervisor	John P. Sourwine	Burlington, Rt.1	Democrat
Supervisor	Claude Oberman	Yarmouth	Republican

DICKINSON COUNTY—County Seat: Spirit Lake

Auditor	Byrdie S. Moeller	Spirit Lake	Democrat
Clerk of Court	E. A. Miguel	Arnolds Park	Republican
Treasurer	W. M. Moreland	Spirit Lake	Democrat
Recorder	Helen M. Davison	Spirit Lake	Republican
Sheriff	Geo. L. Paulsen	Spirit Lake	Democrat
Supt. of Schools	B. W. Burnison	Spirit Lake	
Engineer	R. A. Furman	Spirit Lake	Republican
Coroner	B. W. Jones	Spirit Lake	Republican
County Attorney	Virginia Bedell	Spirit Lake	Republican
Supervisor	W. A. Bestem	Okoboji	Democrat
Supervisor	C. A. Best		
Supervisor	Frank Hanlon		

DUBUQUE COUNTY—County Seat: Dubuque

Office	Name of Officer	Postoffice Address	Politics
Auditor	Val L. Kies	Dubuque	Democrat
Clerk of Court	F. J. Hickson	Dubuque	Democrat
Treasurer	Donald J. Whelan	Dubuque	Democrat
Recorder	Thomas J. Ryder	Dubuque	Democrat
Sheriff	Jos. Flynn	Dubuque	Democrat
Supt. of Schools	A. A. Rhomborg	Dubuque	Democrat
Engineer	Dr. C. C. Coady	Dubuque	Democrat
Coroner	John L. Duffy	Dubuque	Democrat
County Attorney	L. J. Sigwarth	Waupeton	Democrat
Supervisor	Thos. McDermott	Epworth	Democrat
Supervisor	H. F. Schuckert	Dubuque	Democrat

EMMET COUNTY—County Seat: Estherville

Auditor	Gladys M. Bringle	Estherville	Republican
Clerk of Court	Irwin C. Nichols	Estherville	Republican
Treasurer	K. J. Erland	Estherville	Republican
Recorder	Hattie Osmundsen	Estherville	Republican
Sheriff	Cliff Fredericksen	Estherville	Republican
Supt. of Schools	Marie Sorum	Estherville	Republican
Engineer	L. L. Boggess	Estherville	Republican
Coroner	Fred Jay Sternborg	Estherville	Republican
County Attorney	Harry Coffie	Estherville	Republican
Supervisor	E. S. Camden	Armstrong	Republican
Supervisor	E. I. Ellerston	Estherville	Republican
Supervisor	N. O. Osher	Wallingford	Republican

FAYETTE COUNTY—County Seat: West Union

Auditor	J. H. Cline	West Union	Republican
Clerk of Court	P. K. Meskel	West Union	Democrat
Treasurer	W. M. Knox	West Union	Republican
Recorder	L. A. Grimes	West Union	Republican
Sheriff	H. J. Nehring	West Union	Republican
Supt. of Schools	L. G. Meyer	West Union	Republican
Engineer	A. D. Finch	West Union	Republican
Coroner	J. R. Wood	Wadena	Republican
County Attorney	H. W. Noon	Hawkeye	Democrat
Supervisor	Fred W. Gremmels	Oelwein	Republican
Supervisor	W. P. Lauer	Eldorado	Republican
Supervisor	W. E. Anderson	Arlington	Republican

FLOYD COUNTY—County Seat: Charles City

Auditor	Gus O. Michell	Charles City	Republican
Clerk of Court	H. A. Slinger	Charles City	Republican
Treasurer	C. E. Laun	Charles City	Republican
Recorder	Grace Rex Curtis	Charles City	Republican
Sheriff	B. F. Atherton	Charles City	Republican
Supt. of Schools	Fannie G. Howell	Charles City	Republican
Engineer	M. E. Hickethier	Charles City	Republican
Coroner	Chas. Snyder	Charles City	Republican
County Attorney	Jens Grothe	Charles City	Republican
Supervisor	R. F. Dunkelberg	Rockford	Republican
Supervisor	Andrew Nelson	Charles City	Republican
Supervisor	Dick Cummings	Colwell	Democrat
Supervisor	E. A. Koehler	Rockford	Republican
Supervisor	M. H. Rodamaker	Charles City	Republican

FRANKLIN COUNTY—County Seat: Hampton

Auditor	E. D. Haecker	Hampton	Republican
Clerk of Court	W. T. Webb	Hampton	Republican
Treasurer	Earl A. Hackbarth	Hampton	Republican
Recorder	Hilda Bockelman	Hampton	Democrat
Sheriff	Fred C. Schwieger	Hampton	Republican
Supt. of Schools	Harry G. Doeringsfeld	Hampton	Republican
Engineer	C. P. Rudisill	Hampton	Republican
Coroner	Dr. John F. Martin, M.D.	Latimer	Republican
County Attorney	James E. Coonley	Hampton	Republican
Supervisor	A. T. Stockdale	Hampton	Republican
Supervisor	H. T. Jurgens	Hampton	Republican
Supervisor	Frank B. Henke	Aredale	Republican

FREMONT COUNTY—County Seat: Sidney

Office	Name of Officer	Postoffice Address	Politics
Auditor	Earl E. Cowden	Sidney	Republican
Clerk of Court	John S. Redd	Sidney	Republican
Treasurer	C. C. Case	Sidney	Democrat
Recorder	Florence B. McKean	Sidney	Democrat
Sheriff	Edward T. Reavis	Farragut	Democrat
Supt. of Schools	Stella M. Daland	Sidney	Republican
Engineer	Ralph Johnson	Sidney	Democrat
Coroner	Ralph Lovelady	Sidney	Republican
County Attorney	Harold L. Martin	Hamburg	Democrat
Supervisor	George M. Hatfield	Randolph	Republican
Supervisor	M. P. Givens	Hamburg	Democrat
Supervisor	Ross Dugger	Sidney	Democrat

GREENE COUNTY—County Seat: Jefferson

Auditor	W. Lee McDaniel	Jefferson	Democrat
Clerk of Court	L. G. Grant	Jefferson	Republican
Treasurer	Charles Cleveland	Jefferson	Democrat
Recorder	Mamie W. Kester	Grand Junction	Republican
Sheriff	Foss Davis	Jefferson	Republican
Supt. of Schools	Retson A. Morris	Jefferson	Republican
Engineer			
Coroner	Lewis C. Hanson	Jefferson	Republican
County Attorney	Guy C. Richardson	Jefferson	Republican
Supervisor	Wm. T. Murrane	Bagley	Democrat
Supervisor	L. J. Moritz	Dana	Democrat
Supervisor	C. F. West	Churdan	Democrat
Supervisor	Jesse L. Groves	Rippey	Democrat
Supervisor	W. E. Stewart	Jefferson	Republican

GRUNDY COUNTY—County Seat: Grundy Center

Auditor	L. A. Meyer	Grundy Center	Democrat
Clerk of Court	A. C. Gravenstein	Grundy Center	Republican
Treasurer	Howard L. Nickerson	Grundy Center	Republican
Recorder	Ruie M. Dickinson	Grundy Center	Republican
Sheriff	M. G. Mammaing	Grundy Center	Republican
Supt. of Schools	K. F. Jones	Grundy Center	
Engineer	J. W. Wiersma	Grundy Center	
Coroner	L. D. Coffman	Grundy Center	Republican
County Attorney	Ernest W. Ruppelt	Grundy Center	Republican
Supervisor	T. L. Evans	Beaman	Republican
Supervisor	T. A. Mason	Reinbeck	Republican
Supervisor	Heye Dieken	Grundy Center	Democrat
Supervisor	J. J. Spieker	Ackley	Democrat
Supervisor	M. M. Bakker	Morrison	Republican
Supervisor	G. H. Geerdea	Wellsburg	Republican
Supervisor	J. M. Bergman	Stout	Republican

GUTHRIE COUNTY—County Seat: Guthrie Center

Auditor	Wm. H. Chappell	Guthrie Center	Republican
Clerk of Court	Harry L. Cowden	Guthrie Center	Republican
Treasurer	Truman C. Knauer	Guthrie Center	Republican
Recorder	Eva G. Headlee	Guthrie Center	Republican
Sheriff	E. E. Kunkle	Guthrie Center	Republican
Supt. of Schools	Fred R. Tucker	Guthrie Center	Republican
Engineer	L. S. Gates	Guthrie Center	Republican
Coroner	H. H. Hill	Guthrie Center	Republican
County Attorney	C. H. Taylor	Guthrie Center	Republican
Supervisor	Geo. Fell	Coon Rapids	Republican
Supervisor	W. F. Murphy	Guthrie Center	Republican
Supervisor	S. E. Horton	Menlo	Republican

HAMILTON COUNTY—County Seat: Webster City

Auditor	L. L. Doolittle	Webster City	Republican
Clerk of Court	H. O. Cutler	Webster City	Republican
Treasurer	J. K. Fear	Webster City	Republican
Recorder	Arthur L. Nelson	Webster City	Republican
Sheriff	James L. O'Malley	Webster City	Democrat
Supt. of Schools	Zell Barryhill	Webster City	Republican
Engineer	M. Y. Kinne	Webster City	Republican
Coroner	W. B. Lewis	Webster City	Republican
County Attorney	Geo. B. Aden	Webster City	Republican
Supervisor	H. F. Price	Webster City	Republican
Supervisor	E. B. Tyler	Ellsworth	Republican
Supervisor	F. E. Lundell	Stratford	Republican

HANCOCK COUNTY—County Seat: Garner

Office	Name of Officer	Postoffice Address	Politics
Auditor	Fred C. Missal	Garner	Republican
Clerk of Court	Elmer Raw	Garner	Republican
Treasurer	Roy L. McMillin	Garner	Republican
Recorder	Christyna Callison	Britt	Republican
Sheriff	L. M. Brower	Garner	Republican
Supt. of Schools	J. R. Baggs	Garner	Republican
Engineer	C. F. Merten	Garner	Republican
Coroner	Kenneth F. Boughton	Britt	Republican
County Attorney	W. D. Daly	Garner	Republican
Supervisor	G. E. Klipping	Forest City	Republican
Supervisor	Penn Eckels	Britt	Republican
Supervisor	Ben F. Greiman	Garner	Democrat

HARDIN COUNTY—County Seat: Eldora

Auditor	Frank Jackson	Eldora	Republican
Clerk of Court	Fred L. Miller	Eldora	Republican
Treasurer	H. J. Schmitz	Eldora	Republican
Recorder	Harry C. Marks	Eldora	Republican
Sheriff	J. E. Davidson	Eldora	Republican
Supt. of Schools	M. Z. Albers	Eldora	Non-Partisan
Engineer	C. A. Boeke	Eldora	
Coroner	E. H. Biersman	Union	Republican
County Attorney	J. W. Thompson	Iowa Falls	Republican
Supervisor	R. A. Scott	Ackley	Republican
Supervisor	Wm. J. Chantrell	Iowa Falls	Republican
Supervisor	Otto H. Peglow	Alden	Republican

HARRISON COUNTY—County Seat: Logan

Auditor	Fred C. Behm	Logan	Democrat
Clerk of Court	Margaret Hansen	Logan	Democrat
Treasurer	J. C. Hammitt	Logan	Democrat
Recorder	Merne Johnson	Logan	Democrat
Sheriff	C. F. Cross	Logan	Democrat
Supt. of Schools	Arlene Van Cleaves	Missouri Valley	Republican
Engineer	Thos. A. Cherry	Logan	Democrat
Coroner	W. L. Yeaman	Logan	Republican
County Attorney	Carl V. Burbridge	Logan	Republican
Supervisor	Oscar Doty	Missouri Valley	Democrat
Supervisor	Will Walters	Little Sioux	Republican
Supervisor	Chas. McHenry	Woodbine	Democrat

HENRY COUNTY—County Seat: Mt. Pleasant

Auditor	John E. Myers	Mount Pleasant	Democrat
Clerk of Court	J. N. Hileman	Mount Pleasant	Democrat
Treasurer	John P. Brown	Mount Pleasant	Republican
Recorder	Rachel Weston Wormhoudt	Mount Pleasant	Democrat
Sheriff	Manning J. Cline	Mount Pleasant	Republican
Supt. of Schools	R. Mae Grau	Mount Pleasant	Republican
Engineer	C. E. Smith	Mount Pleasant	Republican
Coroner	Ralph Crane	Mount Pleasant	Republican
County Attorney	Harold F. McLeran	Mount Pleasant	Republican
Supervisor	J. W. Canby	Mount Pleasant	Republican
Supervisor	G. F. Wilmeth	Salem	Republican
Supervisor	H. G. King	Mount Union	Republican

HOWARD COUNTY—County Seat: Cresco

Auditor	Geo. L. Champlin	Cresco	Republican
Clerk of Court	Ruth A. Woodard	Cresco	Republican
Treasurer	Frieda G. Lauck	Cresco	Democrat
Recorder	Leonard L. Lyons	Cresco	Democrat
Sheriff	Albert T. Pederson	Cresco	Republican
Supt. of Schools	J. L. Davies	Cresco	Republican
Engineer	L. L. Lowry	Cresco	Democrat
Coroner	E. L. Bradley	Cresco	Republican
County Attorney	Geo. F. Mikesh	Cresco	Democrat
Supervisor	John Kennedy	Elma, Route 2	Democrat
Supervisor	C. A. Holcomb	Cresco, Route 2	Democrat
Supervisor	L. L. Caffrey	Cresco, Route 5	Democrat

HUMBOLDT COUNTY—County Seat: Dakota City

Office	Name of Officer	Postoffice Address	Politics
Auditor	O. H. Johnson	Humboldt	Republican
Clerk of Court	M. A. Wallukait	Dakota City	Republican
Treasurer	Thos. B. Byrne	Humboldt	Republican
Recorder	R. L. Wittman	Humboldt	Republican
Sheriff	H. J. Sexe	Dakota City	Republican
Supt. of Schools	Frances I. Messer	Humboldt	Republican
Engineer	K. J. Smith	Humboldt	Republican
Coroner	J. K. Coddington, M.D.	Humboldt	Republican
County Attorney	Melvin L. Baker	Humboldt	Republican
Supervisor	Henry Sawyer	Livermore	Republican
Supervisor	W. W. Boothroyd	Humboldt	Republican
Supervisor	Frank Hoffmann	Livermore	Democrat
Supervisor	Lewis Saverude	Goldfield	Republican
Supervisor	W. B. Weir	Gilmore City	Republican

IDA COUNTY—County Seat: Ida Grove

Auditor	C. H. Dall	Ida Grove	Republican
Clerk of Court	Chas. P. Denison	Ida Grove	Republican
Treasurer	Ed. Lindsay	Ida Grove	Republican
Recorder	Grover Brown	Ida Grove	Democrat
Sheriff	L. W. Kuhl	Ida Grove	Democrat
Supt. of Schools	C. A. Bahnsen	Ida Grove	Republican
Engineer	Geo. S. Witters	Ida Grove	
Coroner	J. A. Christensen	Battle Creek	Democrat
County Attorney	Ray G. Walter	Ida Grove	Republican
Supervisor	Henry J. Rehse	Ida Grove	Republican
Supervisor	Herman F. Hogrefe	Holstein	Democrat
Supervisor	Clarence J. H. Hemer	Arthur	Democrat

IOWA COUNTY—County Seat: Marengo

Auditor	Werner Uhlmann	Marengo	Democrat
Clerk of Court	J. F. Randolph	Marengo	Democrat
Treasurer	Reynolds W. Zuber	West	Democrat
Recorder	Roy G. Faas	Marengo	Republican
Sheriff	Milford Engelbert	Marengo	Republican
Supt. of Schools	Mrs. Alice DeSpain	Marengo	Republican
Engineer	W. K. Chantry	Marengo	Republican
Coroner	E. M. Mahannah	North English	Republican
County Attorney	Harold Claypool	Williamsburg	Republican
Supervisor	Frank Owen	North English	Democrat
Supervisor	O. F. Shedenhelm	Marengo	Democrat
Supervisor	Fred Newkirk	Williamsburg	Republican

JACKSON COUNTY—County Seat: Maquoketa

Auditor	H. D. Crowley	Maquoketa	Democrat
Clerk of Court	Don Sagers	Maquoketa	Democrat
Treasurer	R. W. Schroeder	Maquoketa	Democrat
Recorder	Ada F. McCarthy	Maquoketa	Democrat
Sheriff	Leo Heinecke	Maquoketa	Democrat
Supt. of Schools	Chas. F. Martin	Maquoketa	Republican
Engineer	T. E. Riley	Maquoketa	Democrat
Coroner	Dr. John W. Jordan	Maquoketa	Democrat
County Attorney	Arthur F. Jaussen	Maquoketa	Democrat
Supervisor	M. B. Walker	Maquoketa	Democrat
Supervisor	Wm. P. Dunn	Bellevue	Democrat
Supervisor	John Hickson	Lamotte	Democrat

JASPER COUNTY—County Seat: Newton

Auditor	E. E. Efnor	Newton	Democrat
Clerk of Court	L. S. Kennington	Newton	Democrat
Treasurer	F. H. McCarl	Newton	Democrat
Recorder	Alice Hildebrand Miles	Newton	Republican
Sheriff	Earl Shields	Newton	Republican
Supt. of Schools	Lucy E. Hall	Newton	Democrat
Engineer	Ray McMurray	Newton	Democrat
Coroner	Dr. E. A. McMurray	Newton	Democrat
County Attorney	Luther M. Carr	Newton	Republican
Supervisor	Harry O'Brien	Sully	Democrat
Supervisor	Hugo Reichelt	Kellogg	Democrat
Supervisor	Louis Wintermeier	Baxter	Republican

JEFFERSON COUNTY—County Seat: Fairfield

Office	Name of Officer	Postoffice Address	Politics
Auditor	Sigurd Jorgenson	Fairfield	Democrat
Clerk of Court	J. Noble Calhoun	Fairfield	Democrat
Treasurer	Anton R. Carlson	Fairfield	Republican
Recorder	Virginia R. Oliver	Fairfield	Republican
Sheriff	Fred R. McIntire	Fairfield	Republican
Supt. of Schools	Orissa Lyon	Fairfield	
Engineer	John J. Stout	Fairfield	
Coroner	J. S. Gaumer	Fairfield	Republican
County Attorney	George Van Nostrand	Fairfield	Republican
Supervisor	Fred L. Peebler	Libertyville	Democrat
Supervisor	A. B. Cline	Packwood	Republican
Supervisor	S. R. Lewis	Fairfield	Republican

JOHNSON COUNTY—County Seat: Iowa City

Auditor	Ed Sulek	Iowa City	Democrat
Clerk of Court	R. Neilson Miller	Iowa City	Democrat
Treasurer	W. E. Smith	Iowa City	Republican
Recorder	R. J. Jones	Iowa City	Republican
Sheriff	Don McComas	Iowa City	Democrat
Supt. of Schools	W. N. Leeper	Iowa City	
Engineer	R. H. Justen	Iowa City	
Coroner	George D. Callahan	Iowa City	Democrat
County Attorney	Harold W. Vestermark	Iowa City	Republican
Supervisor	Frank J. Krall	Iowa City	Democrat
Supervisor	Dan J. Peters	Iowa City	Democrat
Supervisor	C. W. Lacina	Iowa City	Democrat

JONES COUNTY—County Seat: Anamosa

Auditor	Geo. F. Specht	Anamosa	Democrat
Clerk of Court	Lee Byerly	Anamosa	Democrat
Treasurer	T. E. McNamara	Anamosa	Democrat
Recorder	Bess E. Sherman	Anamosa	Republican
Sheriff	Henry Eichhorn	Anamosa	Democrat
Supt. of Schools	Nellie V. Morey	Anamosa	Republican
Engineer	C. A. Spaethe	Anamosa	
Coroner	J. J. Hayes	Monticello	Democrat
County Attorney	J. E. Heiserman	Monticello	Republican
Supervisor	H. J. Mayberry	Anamosa	Republican
Supervisor	N. C. Holst	Center Junction	Democrat
Supervisor	Henry Shimerda	Oxford Junction	Democrat
Supervisor	Herman Helgens	Monticello	Republican
Supervisor	Wm. Bailey	Anamosa	Republican

KEOKUK COUNTY—County Seat: Sigourney

Auditor	Dean P. Hamilton	Sigourney	Democrat
Clerk of Court	C. E. Utterback	Sigourney	Democrat
Treasurer	L. F. Richardson	Sigourney	Democrat
Recorder	Adele Page	Sigourney	Republican
Sheriff	E. E. Tremmel	Sigourney	Republican
Supt. of Schools	H. S. McVicker	Sigourney	Republican
Engineer	Floyd K. Brown	Sigourney	Democrat
Coroner	Irvin H. Renolds	Sigourney	Republican
County Attorney	Ralph H. Goeldner	Sigourney	Republican
Supervisor	J. Forest Embree	Keota	Democrat
Supervisor	Fred X. Kendall	Delta	Democrat
Supervisor	Ned Wood	Ollie	Democrat

KOSSUTH COUNTY—County Seat: Algona

Auditor	Earl S. Kinsey	Bancroft	Democrat
Clerk of Court	Katharine McEvoy	Algona	Democrat
Treasurer	M. J. Duffy	Algona	Democrat
Recorder	J. J. Dooley	Algona	Democrat
Sheriff	Casey Loss	Algona	Democrat
Supt. of Schools	Wm. J. Shirley	Algona	Republican
Engineer	H. M. Smith	Algona	Republican
Coroner	R. A. Evans	Algona	Democrat
County Attorney	L. A. Winkel	Algona	Democrat
Supervisor	W. E. McDonald	Algona	Democrat
Supervisor	John Fraser	Algona	Democrat
Supervisor	Chas. Morris	Lone Rock	Republican
Supervisor	W. S. Cosgrove	Wesley	Democrat
Supervisor	F. W. Baum	Lakota	Democrat

LEE COUNTY—County Seat: Fort Madison

Office	Name of Officer	Postoffice Address	Politics
Auditor.....	A. G. Perks.....	Fort Madison.....	Republican
Clerk of Court.....	Ralp O. Mackie.....	Keokuk.....	Republican
Treasurer.....	John L. Judy.....	Fort Madison.....	Republican
Recorder.....	W. Ellis Wells.....	Fort Madison.....	Republican
Sheriff.....	Harry V. D. Maas.....	Keokuk.....	Republican
Supt. of Schools.....	Leonard G. Haase.....	Donnellson.....	Republican
Engineer.....	M. P. McFarland.....	Fort Madison.....	Republican
Coroner.....	Walt H. Clements.....	Fort Madison.....	Republican
County Attorney.....	R. N. Johnson, Jr.....	Fort Madison.....	Republican
Supervisor.....	G. E. Maxwell.....	Keokuk.....	Democrat
Supervisor.....	Robert Dugan.....	Montrose.....	Democrat
Supervisor.....	Geo. D. Bentzinger.....	Fort Madison.....	Republican

LINN COUNTY—County Seat: Cedar Rapids

Auditor.....	Robt. M. Vesely.....	Cedar Rapids.....	Republican
Clerk of Court.....	Edwin W. Lundquist.....	Cedar Rapids.....	Republican
Treasurer.....	Milo J. Sedlacek.....	Cedar Rapids.....	Democrat
Recorder.....	Dempsy Jones.....	Cedar Rapids.....	Republican
Sheriff.....	James H. Smith.....	Cedar Rapids.....	Republican
Supt. of Schools.....	Walter A. Shupp.....	Cedar Rapids.....	Republican
Engineer.....	Wm. H. Behrens.....	Cedar Rapids.....	Republican
Coroner.....	Dr. B. L. Knight.....	Cedar Rapids.....	Republican
County Attorney.....	G. K. Thompson.....	Cedar Rapids.....	Republican
Supervisor.....	Fred Stirn.....	Alburnett.....	Democrat
Supervisor.....	Elmer M. Seevell.....	Marion.....	Republican
Supervisor.....	Wes Robovsky.....	Cedar Rapids.....	Democrat

LOUISA COUNTY—County Seat: Wapello

Auditor.....	Fred M. Cutkomp.....	Wapello.....	Republican
Clerk of Court.....	R. V. Winter.....	Wapello.....	Democrat
Treasurer.....	F. M. Bucher.....	Wapello.....	Democrat
Recorder.....	Mildred Baird.....	Wapello.....	Republican
Sheriff.....	Geo. W. Oakes.....	Wapello.....	Republican
Supt. of Schools.....	Ada Smith.....	Wapello.....	Republican
Engineer.....	A. W. Hinderman.....	Wapello.....	Republican
Coroner.....	Geo. C. Jamison.....	Wapello.....	Democrat
County Attorney.....	W. O. Weaver.....	Wapello.....	Republican
Supervisor.....	S. J. Deihl.....	Wapello.....	Republican
Supervisor.....	Floyd C. Johnston.....	Columbus Junction.....	Republican
Supervisor.....	J. Carson Duncan.....	Columbus Junction.....	Republican

LUCAS COUNTY—County Seat: Chariton

Auditor.....	R. A. Dillman.....	Chariton.....	Republican
Clerk of Court.....	G. C. Burgstrum.....	Chariton.....	Republican
Treasurer.....	L. D. Brewer.....	Chariton.....	Republican
Recorder.....	Zelma Mullins.....	Chariton.....	Republican
Sheriff.....	Miles F. Mason.....	Chariton.....	Republican
Supt. of Schools.....	Helen Pirimmer.....	Chariton.....	Republican
Engineer.....	A. R. Bartell.....	Chariton.....	Republican
Coroner.....	Dr. C. L. Brittell.....	Chariton.....	Republican
County Attorney.....	Oscar A. Stafford.....	Chariton.....	Republican
Supervisor.....	C. C. Lyman.....	Chariton.....	Republican
Supervisor.....	E. B. Shore.....	Chariton.....	Republican
Supervisor.....	Harry Wolett.....	Chariton.....	Republican

LYON COUNTY—County Seat: Rock Rapids

Auditor.....	T. D. McGuire.....	Rock Rapids.....	Democrat
Clerk of Court.....	C. O. Lehman.....	George.....	Democrat
Treasurer.....	L. J. Dehn.....	Rock Rapids.....	Democrat
Recorder.....	W. B. Rogers.....	Rock Rapids.....	Republican
Sheriff.....	J. J. McGuire.....	Rock Rapids.....	Republican
Supt. of Schools.....	Elizabeth Trei.....	Rock Rapids.....	Republican
Engineer.....	E. B. Carson.....	Rock Rapids.....	Republican
Coroner.....	A. H. Lockwood.....	Rock Rapids.....	Republican
County Attorney.....	L. H. Severson.....	Rock Rapids.....	Democrat
Supervisor.....	K. F. Klaahsen.....	George.....	Republican
Supervisor.....	C. W. Geick.....	Rock Rapids.....	Republican
Supervisor.....	William Dubbelde.....	Larchwood.....	Democrat
Supervisor.....	B. L. Datisman.....	Inwood.....	Republican
Supervisor.....	Peter Wallinga.....	Hull.....	Republican

MADISON COUNTY—County Seat: Winterset

Office	Name of Officer	Postoffice Address	Politics
Auditor	R. O. Brock	Winterset	Republican
Clerk of Court	P. E. Rose	Winterset	Republican
Treasurer	H. M. Saxton	Winterset	Republican
Recorder	Valda C. Bishop	Winterset	Republican
Sheriff	A. E. Null	Winterset	Republican
Supt. of Schools	L. B. Sayre	Winterset	Republican
Engineer	S. B. Agnew	Winterset	Republican
Coroner	John F. Veltman	Winterset	Republican
County Attorney	Chas. D. Van Werden	Winterset	Republican
Supervisor	Chas. Breeding	Winterset	Republican
Supervisor	F. V. Kuntz	Winterset	Republican
Supervisor	W. O. Creger	Truro	Republican
Supervisor	C. H. Hochstetler	Dexter	Republican

MAHASKA COUNTY—County Seat: Oskaloosa

Auditor	B. E. Evans	Oskaloosa	Republican
Clerk of Court	F. W. Wright	Oskaloosa	Democrat
Treasurer	Fred Williams	Oskaloosa	Democrat
Recorder	D. B. Hawkins	Oskaloosa	Democrat
Sheriff	J. F. Hook	Oskaloosa	Democrat
Supt. of Schools	J. I. Lynch	Oskaloosa	
Engineer	R. H. Tummy	Oskaloosa	Republican
Coroner	L. F. Catterson	Oskaloosa	Republican
County Attorney	Harold J. Fleck	Oskaloosa	Democrat
Supervisor	J. D. Augustine	Rose Hill	Republican
Supervisor	H. F. Hanna	Oskaloosa	Republican
Supervisor	W. L. Campbell	Oskaloosa	Republican

MARION COUNTY—County Seat: Knoxville

Auditor	Gerald W. Paardekooper	Knoxville	Democrat
Clerk of Court	Don L. Remy	Knoxville	Democrat
Treasurer	L. F. Bousquet	Pella	Republican
Recorder	Wilhelmina Wilkes	Knoxville	Democrat
Sheriff	Paul J. Grundman	Knoxville	Democrat
Supt. of Schools	J. F. Tracy	Knoxville	Republican
Engineer	Robert T. Johnson	Knoxville	Republican
Coroner	A. J. Evans	Knoxville	Democrat
County Attorney	C. A. Kading	Knoxville	Republican
Supervisor	M. A. Barnes	Knoxville	Republican
Supervisor	Arie H. Bogaard	Pella	Democrat
Supervisor	Jerry Speed	Melcher	Democrat

MARSHALL COUNTY—County Seat: Marshalltown

Auditor	J. E. Soderquist	Marshalltown	Republican
Clerk of Court	C. A. Norland	Marshalltown	Republican
Treasurer	L. G. Lampman	Marshalltown	Republican
Recorder	Rose Rook	Marshalltown	Republican
Sheriff	C. E. Wicklund	Marshalltown	Democrat
Supt. of Schools	C. E. Shutt	Marshalltown	Republican
Engineer	E. G. Henningsen	Marshalltown	Republican
Coroner	Rodney C. Wells	Marshalltown	Republican
County Attorney	J. W. Pattie	Marshalltown	Republican
Supervisor	E. E. Robinson	Rhodes	Republican
Supervisor	W. R. Stewart	Marshalltown	Republican
Supervisor	F. J. Crowther	Marshalltown	Republican

MILLS COUNTY—County Seat: Glenwood

Auditor	E. A. Schade	Glenwood	Republican
Clerk of Court	J. F. Greene, Jr.	Glenwood	Democrat
Treasurer	Maurice Mayberry	Glenwood	Democrat
Recorder	Hattie M. Brown	Glenwood	Republican
Sheriff	W. S. De Moss	Glenwood	Democrat
Supt. of Schools	Amy Hammers	Glenwood	Republican
Engineer	T. E. Martin	Glenwood	Republican
Coroner	F. H. Raynor	Glenwood	Republican
County Attorney	Wm. H. T. Wellons	Glenwood	Republican
Supervisor	Allen Watts	Pacific Junction	Democrat
Supervisor	S. J. Anderson	Malvern	Republican
Supervisor	F. J. Plumb	Glenwood	Democrat

MITCHELL COUNTY—County Seat: Osage

Office	Name of Officer	Postoffice Address	Politics
Auditor	Clifford Moss	Osage	Republican
Clerk of Court	Donald W. Tuttle	Osage	Republican
Treasurer	A. T. Brookins	Osage	Republican
Recorder	Melvin J. Weinschenk	Osage	Democrat
Sheriff	Charles Kathan	Osage	Democrat
Supt. of Schools	Rena Jean Nelson	Osage	Republican
Engineer	Clifford P. Goplerud	Osage	Republican
Coroner	Dr. John Eiel	Osage	Democrat
County Attorney	Carl F. Conway	Osage	Republican
Supervisor	O. L. Krogstad	Osage	Republican
Supervisor	C. B. French	Osage	Republican
Supervisor	Joseph A. Niess	Stacyville	Democrat

MONONA COUNTY—County Seat: Onawa

Auditor	J. S. Hartigan	Onawa	Democrat
Clerk of Court	John T. Barnard	Onawa	Democrat
Treasurer	Levi McNeill	Onawa	Democrat
Recorder	Margaret L. Duxbury	Onawa	Democrat
Sheriff	Grover C. Rasmussen	Onawa	Democrat
Supt. of Schools	Ruth Myrland	Onawa	Republican
Engineer	Ray Rawlings	Onawa	Democrat
Coroner	Dr. S. N. Anderson	Onawa	Democrat
County Attorney	George E. Allen	Onawa	Democrat
Supervisor	Frank Andrews	Moorhead	Democrat
Supervisor	Gus A. Olson	Whiting	Democrat
Supervisor	Joe A. Uhl	Mapleton	Democrat

MONROE COUNTY—County Seat: Albia

Auditor	Isabella Hope	Albia	Republican
Clerk of Court	Alfred J. Head	Albia	Republican
Treasurer	W. M. Peterson	Albia	Republican
Recorder	Albert M. Wilson	Albia	Republican
Sheriff	John W. Goodwin	Albia	Democrat
Supt. of Schools	Ether Roberts	Albia	Republican
Engineer	P. W. McMillen	Albia	Republican
Coroner	Frank N. Bay, M.D.	Albia	Republican
County Attorney	John E. Miller	Albia	Republican
Supervisor	Geo. Nedderman	Lovilia	Democrat
Supervisor	James Morrison	Albia	Republican
Supervisor	Ray Rinehart	Moravia	Democrat

MONTGOMERY COUNTY—County Seat: Red Oak

Auditor	Grant Falk	Red Oak	Republican
Clerk of Court	C. E. Longstreet	Red Oak	Republican
Treasurer	Floyd M. Pratt	Red Oak	Republican
Recorder	A. G. Illingworth	Red Oak	Republican
Sheriff	John Conkel	Red Oak	Democrat
Supt. of Schools	Lula B. Reed	Red Oak	
Engineer	Paul A. Michel	Red Oak	
Coroner	W. S. Reiley	Red Oak	Democrat
County Attorney	Harold Bickford	Villisca	Republican
Supervisor	Evan J. Evans	Red Oak	Republican
Supervisor	L. J. Hines	Red Oak	Republican
Supervisor	G. W. Stinemat	Grant	Republican

MUSCATINE COUNTY—County Seat: Muscatine

Auditor	B. F. Snyder	Muscatine	Democrat
Clerk of Court	Ballard B. Tipton	Muscatine	Republican
Treasurer	Arthur J. Nicholson	Muscatine	Republican
Recorder	Ida E. Grimm	Muscatine	Republican
Sheriff	F. B. Nesper	Muscatine	Republican
Supt. of Schools	E. D. Bradley	Muscatine	Democrat
Engineer	F. P. G. Halbfass	Muscatine	Republican
Coroner	Dr. W. S. Norton	Muscatine	Republican
County Attorney	C. H. Fishburn	Muscatine	Republican
Supervisor	W. J. Farchay	Muscatine	Republican
Supervisor	George Sauer	Muscatine	Republican
Supervisor	Fritz Belfer	Muscatine	Democrat
Supervisor	F. G. Wilford	Muscatine	Republican

O'BRIEN COUNTY—County Seat: Primghar

Office	Name of Officer	Postoffice Address	Politics
Auditor	I. R. Isenberg	Primghar	Republican
Clerk of Court	W. A. Hoeven	Primghar	Republican
Treasurer	Will F. Kaiser	Primghar	Republican
Recorder	Howard Davis	Primghar	Republican
Sheriff	Edw. Leemkuil	Primghar	Republican
Supt. of Schools	Margaret Mann	Primghar	Republican
Engineer	W. L. Anderson	Primghar	Republican
Coroner	L. A. Houlihan	Sheldon	Democrat
County Attorney	E. A. Jinkinson	Primghar	Democrat
Supervisor	Geo. W. Callenius	Granville	Democrat
Supervisor	C. E. Schierholz	Hartley	Democrat
Supervisor	D. M. Norton	Sanborn	Republican
Supervisor	Fred Haye	Sutherland	Republican
Supervisor	Fred J. Waund	Primghar	Republican

OSCEOLA COUNTY—County Seat: Sibley

Auditor	F. W. Folkers	Sibley	Republican
Clerk of Court	P. J. Knapp	Sibley	Democrat
Treasurer	Geo. B. Brunson	Sibley	Republican
Recorder	Lillian Allard	Sibley	Republican
Sheriff	Homer I. Ramsey	Sibley	Republican
Supt. of Schools	Gladys W. Bradley	Sibley	Democrat
Engineer	Edward Winkel	Sibley	Republican
Coroner	Dr. H. B. Paulsen	Harris	Democrat
County Attorney	E. F. Kennedy	Sibley	Democrat
Supervisor	J. Truckenmiller	Sibley	Republican
Supervisor	John J. Onken, Sr.	Sibley	Republican
Supervisor	Albert J. Graves	Ocheyedan	Democrat
Supervisor	Herman Stamp	Ocheyedan	Democrat
Supervisor	Matt Wallich	Sibley	Democrat

PAGE COUNTY—County Seat: Clarinda

Auditor	George F. Mitchell	Coin	Republican
Clerk of Court	Myrtle B. Nies	Clarinda	Republican
Treasurer	Frank P. Rotton	Essex	Republican
Recorder	Mrs. Frances Cagley	Clarinda	Republican
Sheriff	Cecil M. Crawford	Clarinda	Republican
Supt. of Schools	Mabel Searl	Clarinda	Republican
Engineer	Robert C. Brown	Clarinda	
Coroner	Leslie D. Walker	Clarinda	Republican
County Attorney	Willis A. Glassgow	Clarinda	Republican
Supervisor	Frank Sar	Essex	Republican
Supervisor	R. H. Williams	Villisca	Republican
Supervisor	Mayne E. Whitmore	Coin	Republican

PALO ALTO COUNTY—County Seat: Emmetsburg

Auditor	Martin Thompson	Emmetsburg	Democrat
Clerk of Court	E. M. Thompson	Emmetsburg	Republican
Treasurer	Casper Nelson	Emmetsburg	Republican
Recorder	Ellen K. Brereton	Emmetsburg	Republican
Sheriff	B. F. Montgomery	Emmetsburg	Democrat
Supt. of Schools	Florence Wells	Emmetsburg	Republican
Engineer	T. R. Martin	Emmetsburg	Republican
Coroner	J. W. Woodbridge	Emmetsburg	Republican
County Attorney	Joseph P. Hand	Emmetsburg	Democrat
Supervisor	John Wegener	Cylinder	Republican
Supervisor	J. M. Robinson	Graettinger	Republican
Supervisor	Omro Cottingham	Ayrshire	Republican
Supervisor	T. C. Truog	Mallard	Republican
Supervisor	Mike Conlon	Emmetsburg	Democrat

PLYMOUTH COUNTY—County Seat: Le Mars

Auditor	L. A. Ludwig	Le Mars	Democrat
Clerk of Court	Earl F. Remer	Le Mars	Democrat
Treasurer	A. Langhout	Le Mars	Democrat
Recorder	Marie Jahn	Le Mars	Democrat
Sheriff	Frank Scholer	Le Mars	Democrat
Supt. of Schools	Christine Petersen	Le Mars	Republican
Engineer	M. B. Starr	Le Mars	Republican
Coroner	S. H. Luken	Le Mars	Democrat
County Attorney	E. P. Murray	Le Mars	Democrat
Supervisor	Henry Grimjes	Le Mars	Republican
Supervisor	D. S. Twogood	Hinton	Republican
Supervisor	J. G. Miller	Akron	Republican
Supervisor	H. J. Ahmann	Remsen	Democrat
Supervisor	J. R. Graham	Kingsley	Republican

POCAHONTAS COUNTY—County Seat: Pocahontas

Office	Name of Officer	Postoffice Address	Politics
Auditor.....	Roy A. Johnson.....	Pocahontas.....	Republican
Clerk of Court.....	Jeannette Berry.....	Pocahontas.....	Republican
Treasurer.....	J. F. Carlson.....	Pocahontas.....	Republican
Recorder.....	Verge Peterson.....	Pocahontas.....	Democrat
Sheriff.....	Hubert Kapsch.....	Pocahontas.....	Democrat
Supt. of Schools.....	M. Alice Cole.....	Pocahontas.....	Democrat
Engineer.....	A. L. Thornton.....	Pocahontas.....	Republican
Coroner.....			
County Attorney.....	A. C. Carmichael.....	Pocahontas.....	Republican
Supervisor.....	Clarence Jensen.....	Rolfe.....	Republican
Supervisor.....	O. F. Young.....	Laurens.....	Republican
Supervisor.....	E. A. Rude.....	Pocahontas.....	Republican

POLK COUNTY—County Seat: Des Moines

Auditor.....	Ernest S. Olmsted.....	Des Moines.....	Republican
Clerk of Court.....	Fred Barkalow.....	Des Moines.....	Republican
Treasurer.....	Allen Munn.....	Des Moines.....	Republican
Recorder.....	Jene Hammill.....	Des Moines.....	Republican
Sheriff.....	C. F. Keeling.....	Des Moines.....	Republican
Supt. of Schools.....	K. D. Nicholson.....	Des Moines.....	
Engineer.....	Frank Lang.....	Des Moines.....	
Coroner.....	Albert E. Shaw.....	Des Moines.....	Republican
County Attorney.....	Carl A. Burkman.....	Des Moines.....	Republican
Supervisor.....	E. R. Bennett.....	Des Moines.....	Republican
Supervisor.....	Vane B. Overturf.....	Des Moines.....	Republican
Supervisor.....	Ben B. Dewey.....	Johnson.....	Republican
Supervisor.....	C. W. Keller.....	Elkhart.....	Republican
Supervisor.....	Chas. Elson.....	Bondurant.....	Democrat

POTTAWATTAMIE COUNTY—County Seat: Council Bluffs

Auditor.....	W. J. Flood.....	Council Bluffs.....	Democrat
Clerk of Court.....	E. E. Coe.....	Council Bluffs.....	Democrat
Treasurer.....	James C. Jensen.....	Council Bluffs.....	Democrat
Recorder.....	Genevieve E. Sharkey.....	Council Bluffs.....	Democrat
Sheriff.....	Joe F. Perry.....	Council Bluffs.....	Democrat
Supt. of Schools.....	Laura Leonard.....	Council Bluffs.....	
Engineer.....	Philip V. Saum.....	Council Bluffs.....	
Coroner.....	Thomas A. Belford.....	Council Bluffs.....	Democrat
County Attorney.....	Robert B. Organ.....	Council Bluffs.....	Democrat
Supervisor.....	Thomas Gardner.....	Neola.....	Democrat
Supervisor.....	A. L. Ingram.....	Council Bluffs.....	Democrat
Supervisor.....	Geo. W. Galloway.....	Macedonia.....	Democrat
Supervisor.....	T. J. Mackland.....	Council Bluffs.....	Democrat
Supervisor.....	John A. Ring.....	Neola.....	Democrat

POWESHIEK COUNTY—County Seat: Montezuma

Auditor.....	Arthur C. Heath.....	Montezuma.....	Republican
Clerk of Court.....	Glenn L. Eichhorn.....	Montezuma.....	Republican
Treasurer.....	J. R. McDonald.....	Montezuma.....	Republican
Recorder.....	Mattie L. Law.....	Montezuma.....	Republican
Sheriff.....	D. A. Mulcahy.....	Montezuma.....	Republican
Supt. of Schools.....	Emma P. Denham.....	Montezuma.....	Republican
Engineer.....	C. E. Olson.....	Montezuma.....	Republican
Coroner.....	J. Lea Taylor.....	Montezuma.....	Republican
County Attorney.....	Charles P. Vogel.....	Grinnell.....	Democrat
Supervisor.....	R. A. McCluskey.....	Brooklyn.....	Republican
Supervisor.....	Grover F. Eisele.....	Malcom.....	Democrat
Supervisor.....	Ray Hutchinson.....	Montezuma.....	Republican

RINGGOLD COUNTY—County Seat: Mount Ayr

Auditor.....	Chas. A. Hetzel.....	Mount Ayr.....	Republican
Clerk of Court.....	Asa W. Huggins.....	Mount Ayr.....	Republican
Treasurer.....	Earl T. Hoover.....	Mount Ayr.....	Republican
Recorder.....	George Farmer.....	Mount Ayr.....	Republican
Sheriff.....	O. K. Knight.....	Mount Ayr.....	Democrat
Supt. of Schools.....	Vera F. Dickens.....	Mount Ayr.....	Republican
Engineer.....	S. B. Stuck.....	Mount Ayr.....	Democrat
Coroner.....	E. J. Watson.....	Diagonal.....	Republican
County Attorney.....	Grant L. Hayes.....	Mount Ayr.....	Republican
Supervisor.....	D. R. Shay.....	Maloy.....	Democrat
Supervisor.....	W. J. Myers.....	Kellerton.....	Republican
Supervisor.....	W. P. Turner.....	Mount Ayr.....	Republican

SAC COUNTY—County Seat: Sac City

Office	Name of Officer	Postoffice Address	Politics
Auditor	Wesley Gilbert	Sac City	Republican
Clerk of Court	H. E. Thiessen	Sac City	Republican
Treasurer	Iva Bilbrey	Sac City	Republican
Recorder	Mrs. C. M. Mohler	Sac City	Republican
Sheriff	W. J. Stuart	Sac City	Republican
Supt. of Schools	P. A. Lauterbach	Sac City	
Engineer	W. C. Otto	Sac City	
Coroner	Dr. G. H. Bassett	Sac City	Republican
County Attorney	John F. Wilson	Sac City	Republican
Supervisor	John D. Currie	Schaller	Republican
Supervisor	R. I. Wilson	Sac City	Republican
Supervisor	L. F. Jensen	Wall Lake	Republican

SCOTT COUNTY—County Seat: Davenport

Auditor	Robert C. Loufek	Davenport	Democrat
Clerk of Court	Nic LeGrand	Davenport	Democrat
Treasurer	Ben F. Luetje	Davenport	Democrat
Recorder	Benj. Zoeckler	Davenport	Democrat
Sheriff	Walter H. Beuse	Davenport	Democrat
Supt. of Schools	Harry W. Banze	Davenport	Republican
Engineer	J. M. Malloy	Davenport	Democrat
Coroner	Dr. W. F. Skelley	Davenport	Democrat
County Attorney	Leon A. Grapes	Davenport	Republican
Supervisor	Adolph P. Arp	Eldridge	Democrat
Supervisor	B. H. Gasseling	Davenport	Democrat
Supervisor	P. W. Reck	Bettendorf	Democrat
Supervisor	T. A. Sheridan	McCausland	Democrat
Supervisor	John Tank	Walcott	Democrat

SHELBY COUNTY—County Seat: Harlan

Auditor	Chris Brodersen	Harlan	Democrat
Clerk of Court	Gerald L. Larson	Harlan	Democrat
Treasurer	Fred W. Peters	Harlan	Democrat
Recorder	Elmer Buss	Harlan	Republican
Sheriff	Grover Philson	Harlan	Democrat
Supt. of Schools	Rose M. Parker	Harlan	Republican
Engineer	J. P. Camery	Harlan	Republican
Coroner	Dr. J. P. McGowan	Harlan	Democrat
County Attorney	E. R. Hines	Harlan	Democrat
Supervisor	Jens M. Petersen	Harlan	Democrat
Supervisor	Clarence Doonan	Walnut	Republican
Supervisor	Ben B. Hulsebus	Defiance	Republican

SIOUX COUNTY—County Seat: Orange City

Auditor	M. J. Van Wyk	Orange City	Republican
Clerk of Court	Dewey Wiersma	Orange City	Republican
Treasurer	A. Balkema	Orange City	Republican
Recorder	Milton Van Roekel	Orange City	Republican
Sheriff	Hugo Synhorst	Orange City	Republican
Supt. of Schools	Chas. Tye	Orange City	Republican
Engineer	Carl Seliger	Orange City	Republican
Coroner	Chas. Vander Ploeg	Sioux Center	Republican
County Attorney	Henry Te Paske	Sioux Center	Republican
Supervisor	R. Kamminga	Boyd	Republican
Supervisor	L. Noethe	Alton	Democrat
Supervisor	Chas. Sedgwick	Hawarden	Republican
Supervisor	Ed Moss	Hull	Republican
Supervisor	P. E. De Vries	Sioux Center	Republican

STORY COUNTY—County Seat: Nevada

Auditor	Byron Dickey	Nevada	Republican
Clerk of Court	Lake E. Davison	Nevada	Republican
Treasurer	Ralph E. Briley	Nevada	Republican
Recorder	Miss Sina Kloster	Nevada	Republican
Sheriff	C. V. McGriff	Nevada	Republican
Supt. of Schools	Lucile Douglass	Nevada	Republican
Engineer	Sam Steigerwalt	Nevada	Republican
Coroner	Guy W. Mills	McCalsburg	Republican
County Attorney	Frank H. Lounsberry	Nevada	Republican
Supervisor	M. Malmanger	Nevada	Republican
Supervisor	J. C. Ersland	Slater	Republican
Supervisor	Claude L. Moran	Nevada	Republican

TAMA COUNTY—County Seat: Toledo

Office	Name of Officer	Postoffice Address	Politics
Auditor.....	L. M. Youngman.....	Toledo.....	Democrat
Clerk of Court.....	Hugo H. Joens.....	Toledo.....	Democrat
Treasurer.....	Chas. E. Brandt.....	Toledo.....	Democrat
Recorder.....	Earl Wolfe.....	Toledo.....	Democrat
Sheriff.....	E. O. Harris.....	Toledo.....	Democrat
Supt. of Schools.....	Harry B. Heitland.....	Toledo.....	Democrat
Engineer.....	Harry A. Rager.....	Toledo.....	Democrat
Coroner.....	Dr. Al J. Havlik.....	Tama.....	Democrat
County Attorney.....	Raphael R. R. Dvorak.....	Toledo.....	Republican
Supervisor.....	Wm. Lorenz.....	Lincoln.....	Democrat
Supervisor.....	C. E. Lambert.....	Traer.....	Republican
Supervisor.....	Chas. Zhorne.....	Tama.....	Democrat

TAYLOR COUNTY—County Seat: Bedford

Auditor.....	Thos. L. Kuhn.....	Bedford.....	Republican
Clerk of Court.....	Frank Herriott.....	Bedford.....	Republican
Treasurer.....	J. R. Henderson.....	Bedford.....	Republican
Recorder.....	Chloe Wisdom.....	Bedford.....	Republican
Sheriff.....	T. V. Lacy.....	Bedford.....	Democrat
Supt. of Schools.....	Anna D. Engle.....	Bedford.....	Republican
Engineer.....	S. R. Weir.....	Bedford.....	Republican
Coroner.....	Floyd Shun.....	Bedford.....	Republican
County Attorney.....	Roger F. Warin.....	Bedford.....	Democrat
Supervisor.....	C. E. Gaines.....	Lenox.....	Republican
Supervisor.....	T. F. Armstrong.....	Bedford.....	Republican
Supervisor.....	A. C. Clabaugh.....	New Market.....	Republican

UNION COUNTY—County Seat: Creston

Auditor.....	Rex M. Wilder.....	Creston.....	Republican
Clerk of Court.....	Clarence Hausz.....	Creston.....	Democrat
Treasurer.....	F. C. Locke.....	Creston.....	Republican
Recorder.....	Jos. H. Ogg.....	Creston.....	Republican
Sheriff.....	J. R. Ewing.....	Creston.....	Republican
Supt. of Schools.....	Ella M. Day.....	Creston.....	Republican
Engineer.....	F. W. Sarvis.....	Creston.....	
Coroner.....	A. S. Beatty, M.D.....	Creston.....	Republican
County Attorney.....	O. E. Anderson.....	Creston.....	Democrat
Supervisor.....	Chas. S. White.....	Afton.....	Democrat
Supervisor.....	H. V. Elliott.....	Shannon City.....	Democrat
Supervisor.....	Geo. J. Bartle.....	Creston.....	Republican
Supervisor.....	Fred Stroup.....	Lorimor.....	Democrat
Supervisor.....	F. G. White.....	Kent.....	Republican

VAN BUREN COUNTY—County Seat—Keosauqua

Auditor.....	Forrest D. Moreland.....	Keosauqua.....	Republican
Clerk of Court.....	Gerald B. Reutzel.....	Keosauqua.....	Republican
Treasurer.....	Dan D. Regur.....	Keosauqua.....	Republican
Recorder.....	Gladys Miller.....	Keosauqua.....	Republican
Sheriff.....	Roy E. Pickard.....	Keosauqua.....	Republican
Supt. of Schools.....	Cornelia C. Hodges.....	Keosauqua.....	Republican
Engineer.....	George N. Aldrich.....	Keosauqua.....	Republican
Coroner.....	Harold W. Catcott.....	Birmingham.....	Republican
County Attorney.....	Joseph W. Newbold.....	Keosauqua.....	Republican
Supervisor.....	C. W. Gilbert.....	Kilbourne.....	Democrat
Supervisor.....	A. R. Greenfield.....	Libertyville.....	Republican
Supervisor.....	Mike Simmons.....	Farmington.....	Democrat

WAPELLO COUNTY—County Seat: Ottumwa

Auditor.....	J. Edward Love.....	Ottumwa.....	Democrat
Clerk of Court.....	Herm J. Bremhorst.....	Ottumwa.....	Democrat
Treasurer.....	Guy Kitterman.....	Ottumwa.....	Democrat
Recorder.....	Maude L. Mather.....	Ottumwa.....	Democrat
Sheriff.....	C. E. Harding.....	Ottumwa.....	Democrat
Supt. of Schools.....	Celia M. Bell.....	Ottumwa.....	
Engineer.....	Harry E. Hansel.....	Ottumwa.....	
Coroner.....	John N. Drake.....	Ottumwa.....	Democrat
County Attorney.....	Edward J. Grier.....	Ottumwa.....	Democrat
Supervisor.....	Walter E. Smith.....	Ottumwa.....	Democrat
Supervisor.....	Guy W. Hanna.....	Batavia.....	Democrat
Supervisor.....	Chas. Horan.....	Ottumwa.....	Democrat

WARREN COUNTY—County Seat: Indianola

Office	Name of Officer	Postoffice Address	Politics
Auditor	A. H. Traub	Indianola	Republican
Clerk of Court	P. K. McKee	Indianola	Republican
Treasurer	I. W. Keen	Indianola	Republican
Recorder	Alice Crawford	Indianola	Republican
Sheriff	Lewis Johnson	Indianola	Republican
Supt. of Schools	R. C. Norris	Indianola	Republican
Engineer	S. J. Nelson	Indianola	Republican
Coroner	C. H. Mitchell, M. D.	Indianola	Republican
County Attorney	J. Berkley Wilson	Indianola	Republican
Supervisor	L. P. Williams	Indianola	Democrat
Supervisor	Fred Stiffler	Norwalk	Republican
Supervisor	Ora A. Shoemaker	Indianola	Republican

WASHINGTON COUNTY—County Seat: Washington

Office	Name of Officer	Postoffice Address	Politics
Auditor	Ethel Grecian	Washington	Republican
Clerk of Court	R. R. Noonan	Washington	Republican
Treasurer	Marion S. George	Washington	Republican
Recorder	Harriet Coulter	Washington	Republican
Sheriff	H. M. Putnam	Washington	Republican
Supt. of Schools	Lester B. Krabill	Washington	Republican
Engineer	W. P. Rawn	Washington	Republican
Coroner	Dr. W. S. Kyle	Washington	Republican
County Attorney	Richard A. Stewart	Washington	Republican
Supervisor	Boyd Foster	Washington	Democrat
Supervisor	E. F. Bauer	West Chester	Republican
Supervisor	Harve P. Wilson	Washington	Republican

WAYNE COUNTY—County Seat: Corydon

Office	Name of Officer	Postoffice Address	Politics
Auditor	Hiram K. Evans, Jr.	Seymour	Republican
Clerk of Court	Fred Woods	Corydon	Republican
Treasurer	Ben H. Swegle	Corydon	Democrat
Recorder	Edna Morrett	Corydon	Democrat
Sheriff	Orlando Mitten	Corydon	Democrat
Supt. of Schools	Charles Elmore	Corydon	
Engineer	Rosco Brady	Corydon	
Coroner	Dr. D. H. Wire	Corydon	Democrat
County Attorney	Kenneth Mumma	Corydon	Republican
Supervisor	Holly Garton	Humeston	Democrat
Supervisor	G. H. Kimple	Harvard	Republican
Supervisor	Bert Thompson	Corydon	Republican

WEBSTER COUNTY—County Seat: Fort Dodge

Office	Name of Officer	Postoffice Address	Politics
Auditor	Raymond L. Clausen	Fort Dodge	Democrat
Clerk of Court	Hugh D. McMahon	Fort Dodge	Democrat
Treasurer	V. E. Hale	Fort Dodge	Republican
Recorder	Elmo E. McCormick	Fort Dodge	Democrat
Sheriff	Robert Waldburger	Fort Dodge	Democrat
Supt. of Schools	Lulu Rose Orr	Fort Dodge	
Engineer	C. A. Snook	Fort Dodge	Republican
Coroner	Dr. J. R. Forbes	Fort Dodge	Democrat
County Attorney	Robert Knudson	Fort Dodge	Democrat
Supervisor	F. A. McHaley	Fort Dodge	Democrat
Supervisor	J. F. Fitzgerald	Duncombe	Republican
Supervisor	W. E. Bomberger	Gowrie	Republican
Supervisor	J. F. Sullivan	Badger	Republican
Supervisor	J. A. Halligan	Moerland	Democrat

WINNEBAGO COUNTY—County Seat: Forest City

Office	Name of Officer	Postoffice Address	Politics
Auditor	Oscar G. Narum	Forest City	Republican
Clerk of Court	DeVere Hirt	Forest City	Democrat
Treasurer	Henry M. Levison	Forest City	Republican
Recorder	Joan Herm	Forest City	Democrat
Sheriff	J. F. Johnston	Forest City	Republican
Supt. of Schools	Clara B. Olson	Forest City	Republican
Engineer	G. S. Jones	Forest City	Republican
Coroner	Dr. P. A. Helgeson	Lake Mills	Democrat
County Attorney	A. J. Hill	Forest City	Democrat
Supervisor	Henry C. Severson	Forest City	Republican
Supervisor	R. T. DeVries	Buffalo Center	Republican
Supervisor	W. S. Grotewold	Lake Mills	Republican

WINNESHIEK COUNTY—County Seat: Decorah

Office	Name of Officer	Postoffice Address	Politics
Auditor	Sylvester Handley	Decorah	Democrat
Clerk of Court	Julian Moe	Decorah	Democrat
Treasurer	Julius Kapinos	Decorah	Democrat
Recorder	Harry Haugen	Decorah	Democrat
Sheriff	George W. Harms	Calmar	Democrat
Supt. of Schools	Chas. G. Stoen	Decorah	Republican
Engineer	Frank W. Arneson	Decorah	Republican
Coroner	L. B. Willis	Decorah	Republican
County Attorney	Carl Nystrom	Calmar	Republican
Supervisor	Jos. F. Swehla	Spillville	Republican
Supervisor	Edward Lund	Decorah	Republican
Supervisor	Henry A. Lubke	Decorah	Republican
Supervisor	Chas. Ryan	Cresco	Democrat
Supervisor	Nanfred Sand	Ossian	Republican

WOODBURY COUNTY—County Seat: Sioux City

Auditor	Harvey D. Carr	Sioux City	Democrat
Clerk of Court	Wm. T. Ryan	Sioux City	Democrat
Treasurer	Van W. Hammerstrom	Sioux City	Republican
Recorder	John F. Wilson	Sioux City	Democrat
Sheriff	Wm. R. Tice	Sioux City	Democrat
Supt. of Schools	C. G. Hadley	Sioux City	Republican
Engineer	James C. McLean	Sioux City	Republican
Coroner	Dr. Wm. M. Krigstein	Sioux City	Democrat
County Attorney	Maurice E. Rawlings	Sioux City	Democrat
Supervisor	Ivan C. Eckhart	Correctionville	Republican
Supervisor	Harold W. Henderson	Sioux City	Republican
Supervisor	S. J. Francis	Smithland	Republican
Supervisor	Chas. S. Riggs	Lawton	Republican
Supervisor	Rudolph Olson	Salix	Republican

WORTH COUNTY—County Seat: Northwood

Auditor	W. R. Christiansen	Northwood	Republican
Clerk of Court	Ole O. Bakken	Northwood	Republican
Treasurer	Louie Mstrom	Northwood	Republican
Recorder	Harvey E. Gaarder	Northwood	Democrat
Sheriff	A. E. Weieneth	Northwood	Republican
Supt. of Schools	G. J. Frandle	Northwood	Republican
Engineer	Thos. T. Teall	Northwood	Republican
Coroner	L. G. Hewitt, elected but not qualified	Northwood	Republican
County Attorney	O. J. Wardwell	Northwood	Republican
Supervisor	Jay Cady	Kensett	Republican
Supervisor	Ralph Cobeen	Manly	Republican
Supervisor	Lewis J. Thompson	Northwood	Republican

WRIGHT COUNTY—County Seat: Clarion

Auditor	F. Ross Henry	Clarion	Republican
Clerk of Court	R. V. Goslin	Clarion	Republican
Treasurer	H. E. Sullivan	Clarion	Republican
Recorder	Grace L. Fletcher	Clarion	Republican
Sheriff	Roy E. Wilson	Clarion	Republican
Supt. of Schools	C. W. Sankey	Clarion	Republican
Engineer	F. T. Struck	Clarion	Republican
Coroner	H. P. Walker	Clarion	Republican
County Attorney	Frank D. Riley	Clarion	Republican
Supervisor	J. D. Baker	Belmond	Republican
Supervisor	H. C. Pinkham	Goldfield	Republican
Supervisor	C. O. Schwenck	Eagle Grove	Republican
Supervisor	Chas. Heiden	Dows	Republican
Supervisor	Wm. J. Hagie	Clarion	Republican

STATE OFFICIALS FOR OTHER STATES

ALABAMA—CAPITAL, MONTGOMERY

Office	Name	Term Years	(Date) Term Ends	Annual Salary	Politics
Governor.....	Bibb Groves.....	4	Jan., 1939	\$ 6,000	Democrat
Lieutenant Governor...	Thomas E. Knight, Jr.....	4	Jan., 1939	*	Democrat
Secretary of State.....	Howell Turner.....	4	Jan., 1939	3,600	Democrat
Auditor of State.....	Charles E. McCall.....	4	Jan., 1939	3,600	Democrat
Treasurer of State.....	John Brandon.....	4	Jan., 1939	3,600	Democrat
Attorney General.....	Albert Carmichael.....	4	Jan., 1939	4,000	Democrat
Supt. of Pub. Instr.....	J. A. Keller.....	4	Jan., 1939	3,600	Democrat
Chief Justice.....	John C. Anderson.....	6	Jan., 1940	5,000	Democrat

*Receives \$10.00 per day while legislature is in session.

ARIZONA—CAPITAL, PHOENIX

Governor.....	R. C. Stanford.....	2	Jan., 1939	\$ 6,750	Democrat
Lieutenant Governor.....	None.....				
Secretary of State.....	James H. Kerby.....	2	Jan., 1939	4,500	Democrat
Auditor of State.....	Ana C. Frohmler.....	2	Jan., 1939	4,050	Democrat
Treasurer of State.....	Harry M. Moore.....	2	Jan., 1939	4,050	Democrat
Attorney General.....	Joe Conway.....	2	Jan., 1939	4,950	Democrat
Supt. of Pub. Instr.....	H. E. Hendrix.....	2	Jan., 1939	4,050	Democrat
Chief Justice.....	A. G. McAlister.....	6	Jan., 1939	7,650	Democrat

ARKANSAS—CAPITAL, LITTLE ROCK

Governor.....	Carl E. Bailey.....	2	Jan., 1939	\$ 6,000	Democrat
Lieutenant Governor.....	Bob Bailey.....	2	Jan., 1939	2,000	Democrat
Secretary of State.....	C. G. Hall.....	2	Jan., 1939	4,000	Democrat
Auditor of State.....	J. Oscar Humphrey.....	2	Jan., 1939	4,000	Democrat
Treasurer of State.....	Earl Page.....	2	Jan., 1939	4,000	Democrat
Attorney General.....	Jack Holt.....	2	Jan., 1939	5,000	Democrat
Supt. of Public Schools.....	W. E. Phipps.....	2	Jan., 1939	4,200	Democrat
Chief Justice.....	Griffin Smith.....	8	Jan., 1939	7,500	Democrat

CALIFORNIA—CAPITAL, SACRAMENTO

Governor.....	Frank F. Merriam.....	4	Jan. 2, 1939	\$ 10,000	Republican
Lieutenant Governor.....	George J. Hatfield.....	4	Jan. 2, 1939	4,000	Republican
Secretary of State.....	Frank C. Jordan.....	4	Jan. 2, 1939	5,000	Republican
Comptroller.....	Harry B. Riley.....	4	Jan. 2, 1939	5,000	Republican
Treasurer of State.....	Charles G. Johnson.....	4	Jan. 2, 1939	5,000	Republican
Attorney General.....	U. S. Webb.....	4	Jan. 2, 1939	11,000	Republican
Supt. of Pub. Instr.....	Walter F. Dexter.....	4	Jan. 2, 1939	5,000	Non-Partisan
Chief Justice.....	William H. Waste.....	12	Jan. 1, 1939	12,000	Non-Partisan

COLORADO—CAPITAL, DENVER

Governor.....	Teller Ammons.....	2	Jan. 10, 1939	\$ 5,000	Democrat
Lieutenant Governor.....	Frank J. Hayes.....	2	Jan. 10, 1939	1,000	Democrat
Secretary of State.....	George E. Saunders.....	2	Jan. 10, 1939	4,000	Democrat
Auditor of State.....	Thomas Annear.....	2	Jan. 10, 1939	4,000	Democrat
Treasurer of State.....	Homer F. Bedford.....	2	Jan. 10, 1939	6,000	Republican
Attorney General.....	Byron G. Rogers.....	2	Jan. 10, 1939	5,000	Democrat
Supt. of Pub. Instr.....	Inez Johnson Lewis.....	2	Jan. 10, 1939	3,000	Democrat
Chief Justice.....	Haslett P. Burke.....	10	5,000	Republican

CONNECTICUT—CAPITAL, HARTFORD

Office	Name	Term Years	(Date) Term Ends	Annual Salary	Politics
Governor	Wilbur L. Cross	2	Jan., 1939	\$ 4,650	Democrat
Lieutenant Governor	T. Frank Hayes	2	Jan., 1939	1,410	Democrat
Secretary of State	C. John Satti	2	Jan., 1939	2,350	Democrat
Auditors	Lewis W. Phelps		July 1, 1937	5,580	Democrat
	Frank M. Lynch		July 1, 1939	5,580	Republican
Treasurer of State	John S. Addis	2	Jan., 1939	2,350	Democrat
Attorney General	Edward J. Daly	4	Jan., 1939	9,200	Democrat
Chief Justice	William M. Maltbie		Dec., 1938	11,620	Republican

DELAWARE—CAPITAL, DOVER

Governor	Richard C. McMullen	4	Jan., 1941	\$ 7,500	
Lieutenant Governor	Edward W. Cooch	4	Jan., 1941	*	
Secretary of State	Chas. L. Terry, Jr.	4	Jan., 1941	6,000	
State Auditor	James W. Wise	2	Jan., 1939	4,000	
State Treasurer	Ernest C. Blackstone	2	Jan., 1939	3,500	
Attorney General	Percy Warren Green	4	Jan., 1939	6,000	
Supt. of Pub. Instr.	Dr. H. V. Holloway	**			
Chief Justice	Daniel J. Layton	12	July 3, 1945	10,500	

*Receives \$12.00 per day during session of legislature.

**Appointed by the Board of Education.

FLORIDA—CAPITAL, TALLAHASSEE

Governor	Fred P. Cone	4	Jan., 1941	\$ 7,500	Democrat
Lieutenant Governor	None				
Secretary of State	R. A. Gray	4	Jan., 1941	5,000	Democrat
Auditor of State	Bryan Willis	4	*	4,000	Democrat
Treasurer of State	W. V. Knott	4	Jan., 1941	5,000	Democrat
Attorney General	Cary D. Landis	4	Jan., 1941	5,000	Democrat
Supt. of Pub. Instr.	Colin English	4	Jan., 1941	5,000	Democrat
Chief Justice	W. H. Ellis	6	Jan., 1941	6,000	Democrat

*Serves during pleasure of the Governor.

GEORGIA—CAPITAL, ATLANTA

Governor	E. D. Rivers	2	Jan., 1939	\$ 7,500	Democrat
Lieutenant Governor	None				
Secretary of State	John B. Wilson	2	Jan., 1939	5,000	Democrat
Auditor of State	Tom Wisdom	4	Jan., 1938	6,000	Democrat
Treasurer of State	George B. Hamilton	2	Jan., 1939	6,200	Democrat
Attorney General	M. J. Voemans	2	Jan., 1939	5,000	Democrat
State School Supt.	M. D. Collins	2	Jan., 1939	5,000	Democrat
Chief Justice	R. B. Russell, Sr.	6	Jan., 1940	7,500	Democrat

IDAHO—CAPITAL, BOISE

Governor	Barzilla W. Clark	2	Jan. 2, 1939	\$ 5,000	Democrat
Lieutenant Governor	Charles C. Gossett	2	Jan. 2, 1939	*	Democrat
Secretary of State	Ira H. Masters	2	Jan. 2, 1939	4,000	Democrat
Auditor of State	Harry C. Parsons	2	Jan. 2, 1939	4,000	Democrat
Treasurer of State	Myrtle P. Enking	2	Jan. 2, 1939	4,000	Democrat
Attorney General	J. W. Taylor	2	Jan. 2, 1939	4,000	Democrat
Supt. of Pub. Instr.	John W. Condie	2	Jan. 2, 1939	3,600	Democrat
Chief Justice	William M. Morgan	6	Jan. 4, 1938	5,000	Non-Partisan

*Receives \$7.50 per day during session of legislature.

ILLINOIS—CAPITAL, SPRINGFIELD

Governor	Henry Horner	4	Jan., 1941	\$ 12,000	Democrat
Lieutenant Governor	John Stelle	4	Jan., 1941	9,000	Democrat
Secretary of State	Edward J. Hughes	4	Jan., 1941	9,000	Democrat
Auditor of Public Acc'ts	Edward J. Barrett	4	Jan., 1941	9,000	Democrat
Treasurer of State	John C. Martin	2	Jan., 1941	9,000	Democrat
Attorney General	Otto Kerner	4	Jan., 1941	9,000	Democrat
Supt. of Pub. Instr.	John A. Wieland	4	Jan., 1939	9,000	Democrat
Chief Justice	Lott R. Herrick	9	June, 1942	15,000	Democrat

INDIANA—CAPITAL, INDIANAPOLIS

Office	Name	Term Years	(Date) Term Ends	Annual Salary	Politics
Governor.....	M. Clifford Townsend..	4	Jan. 11, 1941	\$ 8,000	Democrat
Lieutenant Governor...	Henry F. Schrecker....	4	Jan. 11, 1941	6,000	Democrat
Secretary of State.....	August G. Mueller.....	2	Dec. 1, 1938	6,500	Democrat
Auditor of State.....	Laurence F. Sullivan...	2	Dec. 1, 1938	7,500	Democrat
Treasurer of State.....	Peter F. Hein.....	2	Feb. 10, 1939	7,500	Democrat
Attorney General.....	Omer S. Jackson.....	4	Jan. 1, 1941	7,500	Democrat
Supt. of Pub. Instr.....	Floyd I. McMurray.....	2	Mar. 15, 1939	5,000	Democrat
Chief Justice.....	Walter E. Treanor.....	4	May 4, 1937	10,000	Democrat

IOWA—CAPITAL, DES MOINES

Governor.....	Nelson G. Kraschel....	2	Jan., 1939	\$ 7,500	Democrat
Lieutenant Governor...	John K. Valentine.....	2	Jan., 1939	†	Democrat
Secretary of State.....	Robert E. O'Brian.....	2	Jan., 1939	5,000	Democrat
Auditor of State.....	Charles G. Storms.....	2	Jan., 1939	5,000	Democrat
Treasurer of State.....	Leo J. Wegman.....	2	Jan., 1939	5,300	Democrat
Attorney General.....	John H. Mitchell.....	2	Jan., 1939	6,000	Democrat
Secretary of Agriculture...	Thomas L. Curran.....	2	Jan., 1939	5,000	Democrat
Supt. of Pub. Instr.....	Agnes Samuelson.....	4	Jan., 1939	4,000	Republican
Chief Justice.....	Paul W. Richards*....	6	Dec. 31, 1940	7,500	Democrat

*Term of Chief Justice changes every six months according to seniority.

†Receives \$2,000.00 for each session of the legislature.

KANSAS—CAPITAL, TOPEKA

Governor.....	Walter A. Huxman.....	2	Jan., 1939	\$ 5,000	Democrat
Lieutenant Governor...	W. M. Lindsey.....	2	Jan., 1939	900	Democrat
Secretary of State.....	Frank J. Ryan.....	2	Jan., 1939	3,000	Republican
Auditor of State.....	George Robb.....	2	Jan., 1939	3,000	Republican
Treasurer of State.....	J. J. Rhodes.....	2	Jan., 1939	3,600	Republican
Attorney General.....	Clarence V. Beck.....	2	Jan., 1939	4,000	Republican
Supt. of Pub. Instr.....	W. T. Markham.....	2	Jan., 1939	3,000	Democrat
Chief Justice.....	John W. Dawson.....	6	Jan., 1943	6,000	Republican

KENTUCKY—CAPITAL, FRANKFORT

Governor.....	A. B. Chandler.....	4	Dec., 1939	\$ 6,500	Democrat
Lieutenant Governor...	Keen Johnson.....	4	Dec., 1939	*	Democrat
Secretary of State.....	Charles D. Arnett.....	4	Jan., 1940	4,000	Democrat
Auditor of State.....	Ernest Shannon.....	4	Jan., 1940	3,600	Democrat
Treasurer of State.....	John Buckingham.....	4	Jan., 1940	3,600	Democrat
Attorney General.....	B. M. Vincent.....	4	Jan., 1940	4,000	Democrat
Supt. of Pub. Instr.....	Harry Peters.....	4	Jan., 1940	4,000	Democrat
Chief Justice.....	Alex. L. Ratliff.....	6	5,000	Democrat

*Receives \$15.00 per day during session of legislature.

LOUISIANA—CAPITAL, BATON ROUGE

Governor.....	Richard W. Leche.....	4	May, 1940	\$ 7,500	Democrat
Lieutenant Governor...	Earl K. Long.....	4	May, 1940	2,400	Democrat
Secretary of State.....	E. A. Conway.....	4	May, 1940	5,000	Democrat
Auditor of State.....	L. B. Baynard, Jr.....	4	May, 1940	5,000	Democrat
Treasurer of State.....	A. P. Tugwell.....	4	May, 1940	5,000	Democrat
Attorney General.....	Gaston L. Porterie....	4	May, 1940	7,500	Democrat
Supt. of Pub. Instr.....	Thomas H. Harris.....	4	May, 1940	7,500	Democrat
Chief Justice.....	Charles A. O'Neill.....	14	Dec., 1940	12,000	Democrat

MAINE—CAPITAL, AUGUSTA

Governor.....	Lewis O. Barrows.....	2	Jan., 1939	\$ 5,000	Republican
Lieutenant Governor...	None.....				
Secretary of State.....	Frederick Robie.....	2	Jan., 1939	4,000	Republican
Auditor of State.....	Elbert D. Hayford.....	4	Jan., 1941	4,500	Republican
Treasurer of State.....	Belmont A. Smith.....	2	Jan., 1939	3,000	Republican
Attorney General.....	Franz U. Burkett.....	2	Jan., 1939	4,000	Republican
Comm. of Education.....	Bertram E. Packard....	3	July 20, 1938	5,000	Republican*
Chief Justice.....	Charles J. Dunn.....	7	July 18, 1942	9,000	Republican*

*Appointive.

MARYLAND—CAPITAL, ANNAPOLIS

Office	Name	Term Years	(Date) Term Ends	Annual Salary	Politics
Governor.....	Harry W. Nice.....	4	Jan., 1939	Republican
Lieutenant Governor.....	None.....				
Secretary of State.....	E. Ray Jones.....	4	Jan., 1939		Republican
Auditor of State.....	Edmund R. Stewart.....				
Treasurer of State.....	Hooper S. Miles.....	4	Jan., 1939		Democrat
Attorney General.....	Herbert R. O'Connor.....	4	Jan., 1939		Democrat
Supt. of Pub. Instr.....	Albert S. Cook.....				
Chief Justice.....					

MASSACHUSETTS—CAPITAL, BOSTON

Governor.....	Charles F. Hurley.....	2	Jan., 1939	\$ 10,000	Democrat
Lieutenant Governor.....	Francis E. Kelly.....	2	Jan., 1939	4,000	Democrat
Secretary of State.....	Frederic W. Cook.....	2	Jan., 1939	7,000	Republican
Auditor of State.....	Thomas H. Buckley.....	2	Jan., 1939	6,000	Democrat
Treasurer of State.....	William E. Hurley.....	2	Jan., 1939	6,000	Republican
Attorney General.....	Paul A. Dever.....	2	Jan., 1939	8,000	Democrat
Com'r of Education.....	James G. Reardon.....	5	Dec., 1940	9,000	
Chief Justice.....	Arthur P. Rugg.....			13,000	

MICHIGAN—CAPITAL, LANSING

Governor.....	Frank Murphy.....	2	Dec. 31, 1938	\$ 5,000	Democrat
Lieutenant Governor.....	Leo J. Nowicki.....	2	Dec. 31, 1938	\$3 per diem	Democrat
Secretary of State.....	Leon D. Case.....	2	Dec. 31, 1938	*2,500	Democrat
Auditor of State.....	George T. Gundry.....	2	Dec. 31, 1938	*2,500	Democrat
Treasurer of State.....	Theodore I. Fry.....	2	Dec. 31, 1938	*2,500	Democrat
Attorney General.....	Raymond W. Starr.....	2	Dec. 31, 1938	5,000	Democrat
Supt. of Pub. Instr.....	Eugene B. Elliott.....	2	June 30, 1937	6,000	Republican
Chief Justice.....	Louis H. Fead.....	8	Dec. 31, 1937	12,000	Republican

*These officers receive an additional \$2,500 as members of the state administrative board.

MINNESOTA—CAPITAL, ST. PAUL

Governor.....	Elmer A. Benson.....	2	Jan., 1939	\$ 7,000	Farmer-Labor
Lieutenant Governor.....	Gottfrid Landsten.....	2	Jan., 1939	1,000	Farmer-Labor
Secretary of State.....	Mike Holm.....	2	Jan., 1939	5,700	Republican
Auditor of State.....	Stafford King.....	4	Jan., 1939	5,000	Republican
Treasurer of State.....	C. A. Halverson.....	2	Jan., 1939	5,000	Republican
Attorney General.....	Harry H. Peterson.....	2	Jan., 1939	7,000	Farmer-Labor
Supt. of Pub. Instr.....	Dr. John G. Rockwell.....	6	Jan., 1941	5,000	Non-Partisan
Chief Justice.....	Henry M. Gallagher.....	2	Jan., 1939	9,000	Non-Partisan

MISSISSIPPI—CAPITAL, JACKSON

Governor.....	Hugh L. White.....	4	Jan., 1940	\$ 7,500	Democrat
Lieutenant Governor.....	J. B. Snider.....	4	Jan., 1940	1,500	Democrat
Secretary of State.....	Walker Wood.....	4	Jan., 1940	3,150	Democrat
Auditor of State.....	Carl N. Craig.....	4	Jan., 1940	3,150	Democrat
Treasurer of State.....	Newton James.....	4	Jan., 1940	3,150	Democrat
Attorney General.....	Greek L. Rice.....	4	Jan., 1940	6,250	Democrat
Supt. of Pub. Instr.....	J. S. Vandiver.....	4	Jan., 1940	3,600	Democrat
Chief Justice.....	Sydney Smith.....	8	Jan., 1944	7,500	Democrat

MISSOURI—CAPITAL, JEFFERSON CITY

Governor.....	Lloyd C. Stark.....	4	1941	\$ 5,000	Democrat
Lieutenant Governor.....	Frank G. Harris.....	4	1941	*	Democrat
Secretary of State.....	Dwight H. Brown.....	4	1941	3,000	Democrat
Auditor of State.....	Forrest Smith.....	4	1941	3,000	Democrat
Treasurer of State.....	Robert W. Winn.....	4	1941	3,000	Democrat
Attorney General.....	Roy McKittrick.....	4	1941	3,000	Democrat
Supt. of Pub. Instr.....	Lloyd W. King.....	4	1939	3,000	Democrat
Chief Justice.....	George R. Ellison.....	10	1938	7,500	Republican

*Receives \$1,000 annually and \$7.00 per day during session of the legislature.

MONTANA—CAPITAL, HELENA

Office	Name	Term Years	(Date) Term Ends	Annual Salary	Politics
Governor.....	Roy E. Ayers*	4	Jan., 1941	\$ 7,500	Democrat
Lieutenant Governor...	Hugh R. Adair.....	4	Jan., 1941	\$10 per day	Democrat
Secretary of State.....	Sam W. Mitchell.....	4	Jan., 1941	4,200	Democrat
State Auditor.....	John J. Holmes.....	4	Jan., 1941	4,200	Democrat
State Treasurer.....	Ray N. Shannon.....	4	Jan., 1941	4,200	Democrat
Attorney General.....	Harrison J. Freebourn..	4	Jan., 1941	4,500	Democrat
Supt. of Pub. Instr.....	Ruth Reardon.....	4	Jan., 1941	3,600	Democrat
Chief Justice.....	Walter B. Sands.....	6	Jan., 1941	7,500	Democrat

*Acting governor upon resignation of Gov. J. E. Erickson.

NEBRASKA—CAPITAL, LINCOLN

Governor.....	Roy L. Cochran.....	2	Jan., 1939	\$ 6,000	Democrat
Lieutenant Governor...	Walter W. Jurgensen...	2	Jan., 1939	1,800	Democrat
Secretary of State.....	Harry R. Swanson.....	2	Jan., 1939	3,400	Democrat
Auditor of State.....	William B. Price.....	2	Jan., 1939	3,400	Democrat
Treasurer of State.....	Walter H. Jensen.....	2	Jan., 1939	3,400	Democrat
Attorney General.....	Richard C. Hunter.....	2	Jan., 1939	4,000	Democrat
Supt. of Pub. Instr.....	Charles W. Taylor.....	4	Jan., 1939	3,400	Non-Partisan
Chief Justice.....	Charles A. Goss.....	6	Jan., 1939	6,000	Non-Partisan

NEVADA—CAPITAL, CARSON CITY

Governor.....	Richard Kirman, Sr.....	4	Jan., 1939	\$ 7,000	Democrat
Lieutenant Governor...	Fred S. Alward.....	4	Jan., 1939	\$7 per diem	Democrat
Secretary of State.....	W. G. Greathouse.....	4	Jan., 1939	3,600	Democrat
State Comptroller.....	Henry C. Schmidt.....	4	Jan., 1939	3,600	Democrat
Treasurer of State.....	Dan W. Franks.....	4	Jan., 1939	3,600	Democrat
Attorney General.....	Gray Mashburn.....	4	Jan., 1939	5,000	Democrat
Supt. of Pub. Instr.....	Chauncey W. Smith.....	2	Jan., 1939	3,600	Non-Partisan
Chief Justice.....	Ben W. Coleman.....	6	Jan., 1939	7,500	Non-Partisan

NEW HAMPSHIRE—CAPITAL, CONCORD

Governor.....	Francis P. Murphy.....	2	Jan., 1939	\$ 5,000	Republican
Lieutenant Governor...	None.....				
Secretary of State.....	Enoch D. Fuller.....	2	Jan., 1939	4,000	Republican
Comptroller.....	Charles T. Patten.....	4	May 28, 1940	5,000	Republican
Treasurer of State.....	F. Gordon Kimball.....	2	Jan., 1939	4,000	Republican
Attorney General.....	Thomas P. Cheney.....	5	Oct. 14, 1940	4,000	Republican
Com'r of Education.....	James N. Pringle.....	Not limited		5,000	Republican
Chief Justice.....	John E. Allen.....	*		7,000	Republican

*Until 70 years of age.

NEW JERSEY—CAPITAL, TRENTON

Governor.....	Harold G. Hoffman.....	3	Jan. 17, 1938	\$ 20,000	Republican
Lieutenant Governor...	None.....				
Secretary of State.....	Thomas A. Mathis.....	5	July 7, 1941	6,000	Republican
Auditor of State.....	Walter R. Darby.....	5	April 9, 1940	7,500	Republican
Treasurer of State.....	William H. Albright.....	3	April 1, 1937	6,000	Republican
Attorney General.....	David L. Wilentz.....	5	Feb. 4, 1939	7,500	Democrat
Supt. of Pub. Instr.....	Charles H. Elliott.....	5	Mar. 9, 1938	15,000	Democrat
Chief Justice.....	Thomas J. Brogan.....	7	Mar. 9, 1940	19,000	Democrat

NEW MEXICO—CAPITAL, SANTA FE

Governor.....	Clyde Tingley.....	2	Dec. 31, 1938	\$ 4,500	Democrat
Lieutenant Governor...	Hiram M. Dow.....	2	Dec. 31, 1938		Democrat
Secretary of State.....	Mrs. E. F. Gonzales.....	2	Dec. 31, 1938	3,000	Democrat
Auditor of State.....	Jose O. Garcia.....	2	Dec. 31, 1938	3,000	Democrat
Treasurer of State.....	James J. Connelly.....	2	Dec. 31, 1938	3,000	Democrat
Attorney General.....	Frank J. Patton.....	2	Dec. 31, 1938	4,000	Democrat
Supt. of Pub. Instr.....	H. R. Rodgers.....	2	Dec. 31, 1938	3,000	Democrat
Chief Justice.....	D. K. Sadler.....	4	Dec. 31, 1938	6,000	Democrat

NEW YORK—CAPITAL, ALBANY

Office	Name	Term Years	(Date) Term Ends	Annual Salary	Politics
Governor	Herbert H. Lehman	2	Dec. 31, 1938	\$ 25,000	Democrat
Lieutenant Governor	M. William Bray	2	Dec. 31, 1938	10,000	Democrat
Secretary of State	Edward J. Flynn*			12,000	Democrat
Comptroller	Morris S. Tremaine	2	Dec. 31, 1938	12,000	Democrat
Division of Finance	Frank S. Harris*				
Attorney General	John J. Bennett, Jr.	2	Dec. 31, 1938	12,000	Democrat
Com'r of Education	Frank P. Graves*				
Chief Justice	Frank E. Crane	14	Dec. 31, 1939	22,500	

*Appointive.

NORTH CAROLINA—CAPITAL, RALEIGH

Governor	Clyde R. Hoey	4	Jan., 1941	\$ 10,500	Democrat
Lieutenant Governor	Wilkins P. Horton	4	Jan., 1941	700	Democrat
Secretary of State	Thad Eure	4	Jan., 1941	6,000	Democrat
Auditor of State	George R. Poul	4	Jan., 1941	6,000	Democrat
Treasurer of State	C. M. Johnson	4	Jan., 1941	6,000	Democrat
Attorney General	A. A. F. Seawell	4	Jan., 1941	7,500	Democrat
Supt. of Pub. Instr.	Clyde A. Erwin	4	Jan., 1941	6,000	Democrat
Chief Justice	W. P. Stacy	8	Jan., 1943	8,000	Democrat

NORTH DAKOTA—CAPITAL, BISMARCK

Governor	William Langer	2	Jan., 1939	\$ 4,000	Republican
Lieutenant Governor	J. H. H. Thoresen	2	Jan., 1939	800	Republican
Secretary of State	James D. Gronna	2	Jan., 1939	2,400	Republican
Auditor of State	Berta E. Baker	2	Jan., 1939	2,400	Republican
Treasurer of State	John Gray	2	Jan., 1939	2,400	Republican
Attorney General	P. O. Sathre	2	Jan., 1939	2,400	Republican
Supt. of Pub. Instr.	Arthur E. Thompson	2	Jan., 1939	2,400	Non-Partisan
Chief Justice	A. M. Christianson	6	Jan., 1943	5,000	Non-Partisan

OHIO—CAPITAL, COLUMBUS

Governor	Martin L. Davey	2	Jan., 1939	\$ 10,000	Democrat
Lieutenant Governor	Paul P. Yoder	2	Jan., 1939	3,000	Democrat
Secretary of State	William J. Kennedy	2	Jan., 1939	6,500	Democrat
Auditor of State	Joseph T. Ferguson	4	Jan., 1941	6,500	Democrat
Treasurer of State	Clarence H. Knisley	2	Jan., 1939	6,500	Democrat
Attorney General	Herbert S. Duffy	2	Jan., 1939	6,500	Democrat
*Director of Education	E. L. Bowsler	4	July, 1939	6,500	Democrat
Chief Justice	George S. Myers	6	Dec., 1938	12,600	Non-Partisan

*Director of Education appointed by the Governor.

OKLAHOMA—CAPITAL, OKLAHOMA CITY

Governor	E. W. Marland	4	Jan., 1939	\$ 6,500*	Democrat
Lieutenant Governor	James E. Berry	4	Jan., 1939	1,000	Democrat
Secretary of State	Frank C. Carter	4	Jan., 1939	3,000	Democrat
Auditor of State	C. C. Childers	4	Jan., 1939	3,600	Democrat
Treasurer of State	Hubert L. Bolen	4	Jan., 1939	3,600	Democrat
Attorney General	Mac Q. Williamson	4	Jan., 1939	4,500	Democrat
Supt. of Pub. Instr.	A. L. Cabble	4	Jan., 1939	4,000	Democrat
Chief Justice	Morrroe Osborne	6	Jan., 1937	7,500	Democrat

*An additional \$6,000 is allowed for maintenance of Governor's mansion.

OREGON—CAPITAL, SALEM

Governor	Charles H. Martin	4	Jan. 9, 1939	\$ 7,500	Democrat
Lieutenant Governor	None				
Secretary of State	Earl Snell	4	Jan. 2, 1939	5,400	Republican
Auditor of State	None				
Treasurer of State	Rufus C. Holman	4	Jan., 1941	5,400	Republican
Attorney General	I. H. Van Winkle	4	Jan., 1941	5,000	Republican
Supt. of Pub. Instr.	Charles A. Howard	4	Jan. 2, 1939	4,000	Republican
Chief Justice	Henry J. Bean	6	Jan., 1939	7,500	Non-Partisan

PENNSYLVANIA—CAPITAL, HARRISBURG

Office	Name	Term Years	(Date) Term Ends	Annual Salary	Politics
Governor.....	George H. Earle.....	4	Jan., 1939	\$ 18,000	Democrat
Lieutenant Governor...	Thomas Kennedy.....	4	Jan., 1939	8,000	Democrat
Secretary of Com'wlth..	David L. Lawrence.....	*	10,000	Democrat
Auditor General.....	Warren R. Roberts.....	4	May, 1941	12,000	Democrat
State Treasurer.....	F. Clair Ross.....	4	May, 1941	12,000	Democrat
Attorney General.....	Charles J. Margiotti.....	*	12,000	Democrat
Supt. of Pub. Instr.....	Lester K. Ade**.....	4	12,000
Chief Justice.....	John W. Kephart.....	21	20,000	Republican

*Appointed and serves until superseded.

**Appointed.

RHODE ISLAND—CAPITAL, PROVIDENCE

Governor.....	Robert E. Quinn.....	2	Jan., 1939	\$ 8,000	Democrat
Lieutenant Governor...	Raymond E. Jordan.....	2	Jan., 1939	2,500	Democrat
Secretary of State.....	Louis W. Cappelli.....	2	Jan., 1939	6,500	Democrat
State Comptroller.....	Henry J. Lee.....	*	*	6,000
Treasurer of State.....	Henri A. Roberge.....	2	Jan., 1939	6,500	Democrat
Attorney General.....	John P. Hartigan.....	2	Jan., 1939	8,500	Democrat
Supt. of Pub. Instr.....
Chief Justice.....	Edmund W. Flynn.....	Life	11,000

*Serves at the pleasure of the Governor.

SOUTH CAROLINA—CAPITAL, COLUMBIA

Governor.....	Olin D. Johnston.....	4	Jan., 1939	\$ 7,500	Democrat
Lieutenant Governor...	J. E. Harley.....	4	Jan., 1939	1,000	Democrat
Secretary of State.....	W. P. Blackwell.....	4	Jan., 1939	3,600	Democrat
Comptroller General.....	A. J. Beattie.....	4	Jan., 1939	3,600	Democrat
Treasurer of State.....	E. P. Miller.....	4	Jan., 1939	3,600	Democrat
Attorney General.....	John M. Daniel.....	4	Jan., 1939	5,000	Democrat
Supt. of Pub. Instr.....	Jas. H. Hope.....	4	Jan., 1939	5,000	Democrat
Chief Justice.....	John G. Stabler.....	10	Jan., 1945	7,500	Democrat

SOUTH DAKOTA—CAPITAL, PIERRE

Governor.....	Leslie Jensen.....	2	Jan., 1939	\$ 3,000*	Republican
Lieutenant Governor...	Donald McMurchie.....	2	Jan., 1939	**	Republican
Secretary of State.....	Goldie Wells.....	2	Jan., 1939	1,800***	Democrat
Auditor of State.....	Raymond E. Kelley.....	2	Jan., 1939	1,800***	Democrat
Treasurer of State.....	W. H. Hinselmann.....	2	Jan., 1939	1,800***	Democrat
Attorney General.....	Clair Roddewig.....	2	Jan., 1939	1,100****	Democrat
Supt. of Pub. Instr.....	J. F. Hines.....	2	Jan., 1939	1,800***	Democrat
Chief Justice.....	Herbert B. Randolph.....	2	Jan., 1939	3,000****	Non-Political

*Receives an allowance for dwelling. **The Lieutenant Governor receives \$10.00 per day during legislative session. ***Receive an additional \$1,200 annually for expenses.

****The Attorney General receives additional \$2,400 annually as industrial commissioner. *****Receives an additional \$1,800 annually for expenses.

TENNESSEE—CAPITAL, NASHVILLE

Governor.....	Gordon Browning.....	2	Jan. 17, 1939	\$ 4,000*	Democrat
Lieutenant Governor...	None.....
Secretary of State.....	A. B. Broadbent.....	4	Jan., 1939	4,200	Democrat
Comptroller of State...	John W. Britton.....	2	Jan., 1939	4,200	Democrat
Treasurer of State.....	Grover Keaton.....	2	Jan., 1939	4,200	Democrat
Attorney General.....	Roy H. Beeler.....	6	Nov., 1938	6,000	Democrat
Com'r of Education.....	W. A. Bass.....	2	Jan., 1939	3,600	Democrat
Chief Justice.....	Grafton Green.....	8	Aug., 1941	7,500	Democrat

*Additional \$3,000 for mansion upkeep.

TEXAS—CAPITAL, AUSTIN

Office	Name	Term Years	(Date) Term Ends	Annual Salary	Politics
Governor.....	James V. Allred.....	2	Jan. 19, 1939	\$ 12,000	Democrat
Lieutenant Governor...	Walter Woodul.....	2	Jan. 19, 1939	*	Democrat
Secretary of State.....	Edward Clark.....	2	Jan. 19, 1939	6,000	Democrat
Auditor of State.....	Tom C. King.....	2	Sept. 12, 1939	4,200	Democrat
Treasurer of State.....	Charley Lockhart.....	2	Jan. 1, 1939	6,000	Democrat
Attorney General.....	William C. McCraw.....	2	Jan. 1, 1939	10,000	Democrat
Supt. of Pub. Instr.....	L. A. Woods.....	2	Jan. 15, 1939	3,780	Democrat
Chief Justice.....	C. M. Cureton.....	6	Jan. 1, 1942	6,500	Democrat

*Receives \$10.00 per day while legislature is in session.

UTAH—CAPITAL, SALT LAKE CITY

Governor.....	Henry H. Blood.....	4	Jan., 1941	\$ 6,000	Democrat
Lieutenant Governor...	None.....				
Secretary of State.....	E. E. Monson.....	4	Jan., 1941	4,500	Democrat
Auditor of State.....	John W. Guy.....	4	Jan., 1941	3,500	Democrat
Treasurer of State.....	Reese M. Reese.....	4	Jan., 1941	3,000	Democrat
Attorney General.....	Joseph Chez.....	4	Jan., 1941	4,500	Democrat
Supt. of Pub. Instr.....	Charles H. Skidmore.....	4	Jan., 1941	4,000	Democrat
Chief Justice.....	William H. Folland.....	10	Jan., 1939	5,000	Republican

VERMONT—CAPITAL, MONTPELIER

Governor.....	George D. Aiken.....	2	Jan., 1939	\$ 5,000	Republican
Lieutenant Governor...	William H. Wills.....	2	Jan., 1939	800*	Republican
Secretary of State.....	Rawson C. Myrick.....	2	Jan., 1939	3,500	Republican
Auditor of Accounts.....	Benjamin Gates.....	2	Jan., 1939	3,500	Republican
State Treasurer.....	Thomas H. Cave.....	2	Jan., 1939	4,000	Republican
Attorney General.....	Lawrence C. Jones.....	2	Feb., 1939	4,000	Republican
Com'r of Education.....	Francis L. Bailey.....				
Chief Justice.....	George M. Powers.....	2	Jan., 1939	6,000	Republican

*Plus mileage during sessions of legislature.

VIRGINIA—CAPITAL, RICHMOND

Governor.....	George C. Peery.....	4	Jan. 17, 1938	\$ 10,000	Democrat
Lieutenant Governor...	James H. Price.....	4	Jan. 17, 1938	*	Democrat
Secretary of Com'with.....	Peter Saunders.....	4	Jan. 17, 1938	4,000	Democrat
Auditor of Accounts.....	L. McCarthy Downs.....	4	Mar 1, 1940	6,000	Democrat
Treasurer of State.....	A. B. Gathright.....	4	Jan. 17, 1938	6,000	Democrat
Attorney General.....	Abram P. Staples.....	4	Jan. 17, 1938	7,000	Democrat
Supt. of Pub. Instr.....	Dr. Sidney B. Hall.....	4	Jan. 17, 1938	6,000	Democrat
Chief Justice.....	Freston W. Campbell.....	12	1939	7,900	Democrat

*Receives \$900 per biennial session of the legislature.

WASHINGTON—CAPITAL, OLYMPIA

Governor.....	Clarence D. Martin.....	4	Jan. 15, 1941	\$ 6,000	Democrat
Lieutenant Governor...	Victor A. Meyers.....	4	Jan. 15, 1941	1,200	Democrat
Secretary of State.....	Ernest N. Hutchinson.....	4	Jan. 15, 1941	3,000	Democrat
Auditor of State.....	Cliff Yelle.....	4	Jan. 15, 1941	3,000	Democrat
Treasurer of State.....	Phil H. Gallagher.....	4	Jan. 15, 1941	4,000	Democrat
Attorney General.....	G. W. Hamilton.....	4	Jan. 15, 1941	3,500	Democrat
Supt. of Pub. Instr.....	Stanley F. Atwood.....	4	Jan. 15, 1941	4,000	Democrat
Chief Justice.....	William J. Steinert.....	6	Jan. 9, 1939	7,500	Non-Partisan

WEST VIRGINIA—CAPITAL, CHARLESTON

Governor.....	Homer A. Holt.....	4	Jan., 1941	\$ 8,000	Democrat
Lieutenant Governor...	None.....				
Secretary of State.....	William S. O'Brien.....	4	Jan., 1941	5,000	Democrat
Auditor of State.....	Edgar B. Sims.....	4	Jan., 1941	5,000	Democrat
Treasurer of State.....	R. E. Talbott.....	4	Jan., 1941	5,000	Democrat
Attorney General.....	Clarence W. Meadows.....	4	Jan., 1941	5,000	Democrat
Supt. of Schools.....	W. W. Trent.....	4	Jan., 1941	5,000	Democrat
Comm. of Agriculture.....	J. B. McLaughlin.....	4	Jan., 1941	5,000	Democrat
Pres. of Supreme Court.	Jo N. Kenna.....	12	Dec., 1944	8,000	Democrat

WISCONSIN—CAPITAL, MADISON

Office	Name	Term Years	(Date) Term Ends	Annual Salary	Politics
Governor.....	Philip F. La Follette...	2	Jan., 1939	\$ 6,000	Progressive
Lieutenant Governor...	Henry A. Gunderson...	2	Jan., 1939	*	Progressive
Secretary of State.....	Theodore Dammann...	2	Jan., 1939	5,000	Progressive
Auditor of State.....	None.....				
Treasurer of State.....	Solomon Levitan.....	2	Jan., 1939	5,000	Progressive
Attorney General.....	Orland S. Loomis.....	2	Jan., 1939	5,000	Progressive
Supt. of Pub. Instr.....	John Callahan.....	4	July, 1937	5,000	Non-Partisan
Chief Justice.....	Marvin B. Rosenberry.	10	Jan., 1940	10,000	Non-Partisan

*Receives \$3,000 per term.

WYOMING—CAPITAL, CHEYENNE

Governor.....	Leslie A. Miller.....	4	Jan. 11, 1939	\$ 6,500	Democrat
Lieutenant Governor...	None.....				
Secretary of State.....	Lester C. Hunt.....	4	Jan. 11, 1939	4,000	Democrat
Auditor of State.....	William "Scotty" Jack.	4	Jan. 11, 1939	4,000	Democrat
Treasurer of State.....	Kirk Baldwin.....	4	Jan. 11, 1939	4,000	Democrat
Attorney General.....	Ray E. Lee.....	4	Jan. 11, 1939	4,800	Democrat
Supt. of Pub. Instr.....	Jack R. Gage.....	4	Jan. 11, 1939	4,000	Democrat
Chief Justice.....	Fred H. Blume.....	8	Jan. 9, 1945	7,000	Non-Partisan

CLASSIFICATION OF CITIES ACCORDING TO 1930 CENSUS

Cities of the First Class

(Having a population of 15,000 or over.)

Burlington	Des Moines	Mason City
Cedar Rapids	Dubuque	Muscatine
Cinton	Fort Dodge	Ottumwa
Council Bluffs	Iowa City	Sioux City
Davenport	Keokuk	Waterloo
	Marshalltown	

Cities Under Commission Plan of Government

Burlington	Fort Dodge	Ottumwa
Cedar Rapids	Keokuk	Sioux City
Des Moines		

Cities and Towns Acting Under Special Charter

Camanche	Davenport	Muscatine	Wapello
----------	-----------	-----------	---------

Cities Under City Manager Plan of Government

Ames	Harcourt	Mason City
Anamosa	Ida Grove	Mt. Pleasant
Aurelia	Iowa Falls	Onawa
Clarinda	Joice	Villisca
Dubuque	Manchester	Webster City
Estherville	Maquoketa	West Liberty
Fredericksburg		

Cities of the Second Class

(Having a population of 2,000 and not over 15,000)

Albia	Estherville	Newton
Algona	Fairfield	Oelwein
Ames	Forest City	Onawa
Anamosa	Fort Madison	Osage
Atlantic	Glenwood	Osceola
Audubon	Grinnell	Oskaloosa
Bedford	Hamburg	Pella
Belle Plaine	Hampton	Perry
Bettendorf	Harlan	Red Oak
Bloomfield	Hawarden	Rock Rapids
Boone	Humboldt	Rockwell City
Carroll	Ida Grove	Sac City
Cedar Falls	Independence	Seymour
Centerville	Indianola	Sheldon
Chariton	Iowa Falls	Shenandoah
Charles City	Jefferson	Sigourney
Cherokee	Knoxville	Spencer
Clarinda	Lake City	Storm Lake
Clarion	Le Mars	Stuart
Clear Lake	Leon	Tama
Colfax	Madrid	Tipton
Corning	Manchester	Toledo
Cresco	Maquoketa	Valley Junction
Creston	Marengo	Villisca
Decorah	Marion	Vinton
Denison	Missouri Valley	Washington
DeWitt	Monticello	Waukon
Dyersville	Mount Pleasant	Waverly
Eagle Grove	Mystic	Webster City
Eldon	Nevada	West Union
Eldora	New Hampton	What Cheer
Emmetsburg	Winterset	

I, Robert E. O'Brian, secretary of state of the state of Iowa, do hereby certify that the following seven pages of the Iowa Official Register contain a true and correct copy of the population of Iowa counties and cities and towns as certified to this office by the director of the census after the 1930 federal census.

IN TESTIMONY WHEREOF, I have hereunto set my hand and the seal of the secretary of state of the state of Iowa this 29th day of June, 1937.

ROBERT E. O'BRIAN,
Secretary of State.

Population statistics for Iowa published in the Iowa Official Register in accordance with sec. 427, code of Iowa, 1935.

POPULATION OF IOWA COUNTIES

According to 1920 and 1930 Federal Census

COUNTY	1930	1920	COUNTY	1930	1920
Iowa	2,470,839	2,404,021	Jasper	32,936	27,855
Adair	13,891	14,259	Jefferson	16,241	16,440
Adams	10,437	10,521	Johnson	30,276	26,462
Allamakee	16,328	17,285	Jones	19,206	18,607
Appanoose	24,835	30,535	Keokuk	19,148	20,983
Audubon	12,264	12,520	Kossuth	25,452	25,082
Benton	22,851	24,080	Lee	41,268	39,676
Black Hawk	69,146	56,570	Linn	82,336	74,004
Boone	29,271	29,892	Louisa	11,575	12,179
Bremer	17,046	16,728	Lucas	15,114	15,686
Buchanan	19,550	19,890	Lyon	15,293	15,431
Buena Vista	18,667	13,556	Madison	14,331	15,020
Butler	17,617	17,845	Mahaska	25,804	26,270
Calhoun	17,605	17,733	Marion	25,727	24,957
Carroll	22,326	21,549	Marshall	33,727	32,630
Cass	19,422	19,421	Mills	15,868	15,422
Cedar	16,760	17,560	Mitchell	14,065	13,921
Cerro Gordo	38,476	34,675	Monona	18,213	17,125
Cherokee	18,737	17,760	Monroe	15,010	23,467
Chickasaw	14,637	15,431	Montgomery	16,752	17,048
Clarke	10,384	10,508	Muscatine	29,385	29,042
Clay	16,107	15,660	O'Brien	18,409	19,051
Clayton	24,559	25,032	Osceola	10,182	10,223
Clinton	44,377	43,371	Page	25,904	24,137
Crawford	21,028	20,614	Palo Alto	15,398	15,486
Dallas	25,493	25,120	Plymouth	24,159	23,584
Davis	11,150	12,574	Pocahontas	15,687	15,602
Decatur	14,903	16,566	Polk	172,837	154,029
Delaware	18,122	18,183	Pottawattamie	69,888	61,550
Des Moines	38,162	35,520	Poweshiek	18,727	19,910
Dickinson	10,982	10,241	Ringgold	11,966	12,919
Dubuque	61,214	58,262	Sac	17,641	17,500
Emmet	12,856	12,627	Scott	77,332	73,952
Fayette	29,145	29,251	Shelby	17,131	16,065
Floyd	19,524	18,860	Stoux	26,806	26,458
Franklin	16,382	15,807	Story	31,141	26,185
Fremont	15,533	15,447	Tama	21,987	21,861
Greene	16,528	16,467	Taylor	14,859	15,514
Grundy	14,133	14,420	Union	17,435	17,268
Guthrie	17,324	17,596	Van Buren	12,603	14,060
Hamilton	20,978	19,531	Wapello	40,480	37,937
Hancock	14,802	14,723	Warren	17,700	18,047
Hardin	22,947	23,337	Washington	19,822	20,421
Harrison	24,897	24,488	Wayne	13,787	15,378
Henry	17,660	18,298	Webster	40,425	37,611
Howard	13,082	13,705	Winnebago	13,143	13,489
Humboldt	13,202	12,951	Winneshiek	21,630	22,091
Ida	11,933	11,689	Woodbury	101,669	92,171
Iowa	17,332	18,600	Worth	11,164	11,630
Jackson	18,481	19,931	Wright	20,216	20,348

**POPULATION OF INCORPORATED PLACES IN IOWA
ACCORDING TO 1930 FEDERAL CENSUS**

The following cities and towns in the state are arranged alphabetically with the population according to the 1930 Census immediately following the name of the town, with the next name being the county in which the town is located.

Ackley—1,524	Franklin-Hardin	Berkley—82	Boone
Ackworth—82	Warren	Bernard—123	Dubuque
Adair—950	Adair-Guthrie	Bertram—102	Linn
Adel—1,669	Dallas	Bettendorf—2,768	Scott
Afton—1,013	Union	Bevington—50	Madison-Warren
Agency—371	Wapello	Birmingham—507	Van Buren
Ainsworth—359	Washington	Blairsburg—274	Hamilton
Akron—1,304	Plymouth	Blairstown—488	Benton
Albert City—563	Buena Vista	Blakesburg—397	Wapello
Albia—4,425	Monroe	Blanchard—347	Page
Albin—436	Marshall	Blencoe—333	Monona
Alburnett—199	Linn	Blockton—537	Taylor
Alden—793	Hardin	Bloomfield—2,226	Davis
Alexander—334	Franklin	Blue Grass—246	Scott
Algona—3,985	Kossuth	Bode—507	Humboldt
Allerton—784	Wayne	Bonaparte—678	Van Buren
Allison—603	Butler	Bondurant—289	Polk
Alta—1,297	Buena Vista	Boone—11,886	Boone
Alta Vista—293	Chickasaw	Bouton—141	Dallas
Alton—1,014	Sioux	Boxholm—280	Boone
Altoona—514	Polk	Boyden—446	Sioux
Alvord—313	Lyon	Braddyville—267	Page
Ames—10,261	Story	Bradgate—223	Humboldt
Anamosa—3,579	Jones	Brandon—308	Buchanan
Andover—76	Clinton	Brayton—236	Audubon
Andrew—212	Jackson	Breda—481	Carroll
Anita—1,106	Cass	Bridgewater—327	Adair
Ankeny—832	Polk	Brighton—800	Washington
Anthon—826	Woodbury	Bristow—293	Butler
Aplington—622	Butler	Britt—1,593	Hancock
Arcadia—391	Carroll	Brooklyn—1,345	Poweshiek
Archer—150	O'Brien	Brunsville—134	Plymouth
Ardale—204	Butler	Buckeye—219	Hardin
Arion—269	Crawford	Buck Grove—86	Crawford
Arispe—133	Union	Buffalo—547	Scott
Arlington—706	Fayette	Buffalo Center—768	Winnebago
Armstrong—767	Emmet	Burlington—26,755	Des Moines
Arnolds Park—597	Dickinson	Burt—580	Kossuth
Arthur—249	Ida	Bussey—546	Marion
Ashton—568	Osceola	Calamus—374	Clinton
Aspinwall—107	Crawford	Callender—349	Webster
Atalissa—187	Muscatine	Calmar—915	Winnebalek
Athelstan—141	Taylor	Calumet—249	O'Brien
Atkins—314	Benton	Camanche—728	Clinton
Atlantic—5,585	Cass	Cambridge—639	Story
Auburn—359	Sac	Cantril—370	Van Buren
Audubon—2,255	Audubon	Carbon—266	Adams
Aurelia—723	Cherokee	Carlisle—663	Warren
Aurora—281	Buchanan	Carpenter—110	Mitchell
Avoca—1,673	Pottawattamie	Carroll—4,691	Carroll
Ayrshire—313	Palo Alto	Carson—617	Pottawattamie
Badger—254	Webster	Cascade—1,221	Dubuque-Jones
Bagley—477	Guthrie	Casey—785	Adair-Guthrie
Baldwin—224	Jackson	Castalia—200	Winnebalek
Bancroft—854	Kossuth	Castana—334	Monona
Barnes City—375	Mahaska-Poweshiek	Castle Hill—254	Black Hawk
Barnum—148	Webster	Cedar Falls—7,362	Black Hawk
Bassett—149	Chickasaw	Cedar Heights—493	Black Hawk
Batavia—478	Jefferson	Cedar Rapids—66,097	Linn
Battle Creek—804	Ida	Center Junction—198	Jones
Baxter—569	Jasper	Center Point—812	Linn
Bayard—681	Guthrie	Centerville—8,147	Appanoose
Beacon—350	Mahaska	Central City—780	Linn
Beaconsfield—201	Ringgold	Charlton—5,365	Lucas
Beaman—183	Grundy	Charles City—8,039	Floyd
Beaver—111	Boone	Charlotte—407	Clinton
Bedford—2,100	Taylor	Charter Oak—688	Crawford
Belle Plaine—3,239	Benton	Chatsworth—159	Sioux
Bellevue—1,717	Jackson	Chelsea—575	Tama
Belmond—1,733	Wright	Cherokee—6,443	Cherokee
Bennett—305	Cedar	Chester—238	Howard
Benton—173	Ringgold	Chillicothe—156	Wapello

Population of Incorporated Places in Iowa—Continued

Churdan—616	Greene	DeWitt—2,041	Clinton
Cincinnati—911	Appanoose	Dexter—748	Dallas
Clare—254	Webster	Diagonal—577	Ringgold
Clarence—659	Cedar	Dickens—333	Clay
Clarinda—4,982	Page	Dike—417	Grundy
Clarion—2,578	Wright	Dixon—193	Scott
Clarksville—1,143	Butler	Dolliver—158	Emmet
Clayton—162	Clayton	Donahue—98	Scott
Clearfield—607	Ringgold-Taylor	Donnan—37	Fayette
Clear Lake—3,066	Cerro Gordo	Donnellson—581	Lee
Cleghorn—238	Cherokee	Doon—576	Lyon
Clemons—241	Marshall	Dougherty—215	Cerro Gordo
Clermont—631	Fayette	Dow City—588	Crawford
Clinton—25,726	Clinton	Dows—926	Franklin-Wright
Clio—229	Wayne	Drakesville—190	Davis
Cloverhills Hill—288	Polk	Dubuque—41,679	Dubuque
Clutier—350	Tama	Dumont—698	Butler
Coburg—200	Montgomery	Duncombe—354	Webster
Coggon—503	Linn	Dundee—190	Delaware
Coln—536	Page	Dunkerton—327	Black Hawk
Colesburg—340	Delaware	Dunlap—1,522	Harrison
Colfax—2,213	Jasper	Durant—733	Cedar
College Springs—484	Page	Dyersville—2,046	Delaware-Dubuque
Collins—489	Story	Dysart—971	Tama
Colo—532	Story	Eagle Grove—4,071	Wright
Columbus City—263	Louisa	Earlham—897	Madison
Columbus Junction—867	Louisa	Earling—358	Shelby
Colwell—87	Floyd	Earlville—615	Delaware
Conesville—254	Muscatine	Early—632	Sac
Conrad—536	Grundy	East Peru—304	Madison
Conway—266	Taylor	Eddyville—888	Mahaska-Wapello
Coon Rapids—1,303	Carroll	Edenville (Rhodes P. O.)—450	Marshall
Coppock—93	Henry-Jefferson-Washington	Edgewood—638	Clayton-Delaware
Coralville—254	Johnson	Elberon—254	Tama
Corning—2,026	Adams	Eldon—1,788	Wapello
Correctionville—1,058	Woodbury	Eldora—3,200	Hardin
Corwith—481	Hancock	Elbridge—245	Scott
Corydon—1,768	Wayne	Elgin—610	Fayette
Cotter—118	Louisa	Elkader—1,382	Clayton
Coulter—266	Franklin	Elkhart—218	Polk
Council Bluffs—42,048	Pottawattamie	Elk Horn—513	Shelby
Craig—155	Plymouth	Elkport—116	Clayton
Crawfordsville—291	Washington	Elliott—556	Montgomery
Cresco—3,069	Howard	Ellston—212	Ringgold
Creston—8,615	Union	Ellsworth—405	Hamilton
Cromwell—173	Union	Elma—771	Howard
Crystal Lake—271	Hancock	Ely—172	Linn
Cumberland—595	Cass	Emerson—512	Mills
Cumming—149	Warren	Emmetsburg—2,865	Palo Alto
Curlew—178	Palo Alto	Epworth—464	Dubuque
Cushing—270	Woodbury	Essex—806	Page
Cylinder—157	Palo Alto	Estherville—4,940	Emmet
Dakota City—448	Humboldt	Ferly—492	Clay
Dallas—717	Marion	Extra—937	Audubon
Dallas Center—852	Dallas	Faxline—437	Appanoose
Dana—195	Greene	Fairbank—629	Buchanan-Fayette
Danbury—556	Woodbury	Fairfield—6,619	Jefferson
Danville—327	Des Moines	Farley—657	Dubuque
Davenport—60,751	Scott	Farmersburg—275	Clayton
Davis City—548	Decatur	Farmington—1,012	Van Buren
Dawson—262	Dallas	Farnhamville—365	Calhoun
Dayton—713	Webster	Farrarit—523	Fremont
Decatur City—282	Decatur	Fayette—1,093	Fayette
Decorah—4,581	Winneshiek	Fenton—381	Kossuth
Dedham—327	Carroll	Ferguson—175	Marshall
Deep River—392	Poweshiek	Fertile—238	Worth
Defiance—411	Shelby	Floris—209	Davis
Delaware—166	Delaware	Floyd—350	Floyd
Delhi—399	Delaware	Fonda—1,027	Pocahontas
Delmar—480	Clinton	Fontanelle—833	Adair
Deloit—280	Crawford	Forest City—2,016	Winneshiek
Delphos—79	Ringgold	Fort Atkinson—395	Winneshiek
Delta—588	Keokuk	Fort Dodge—21,895	Webster
Denison—3,905	Crawford	Fort Madison—13,779	Lee
Denver—500	Bremer	Foster—49	Monroe
Derby—280	Lucas	Fostoria—142	Clay
Des Moines—142,559	Polk	Franklin—82	Lee
De Soto—319	Dallas	Fraser—309	Boone
		Fredericksburg—567	Chickasaw

Population of Incorporated Places in Iowa—Continued

Frederika—204	Bremer	Holstein—1,300	Ida
Fredonia—165	Louisa	Holy Cross—111	Dubuque
Fremont—450	Mahaska	Hopeville—82	Clarke
Galt—167	Wright	Hopkinton—758	Delaware
Galva—530	Ida	Hornick—309	Woodbury
Garber—120	Clayton	Hospers—548	Sioux
Garden Grove—558	Decatur	Hubbard—795	Hardin
Garnavillo—365	Clayton	Hudson—470	Black Hawk
Garner—1,241	Hancock	Hull—905	Sioux
Garrison—432	Benton	Humboldt—2,251	Humboldt
Garwin—450	Tama	Humeston—924	Wayne
Geneva—249	Franklin	Hurstville—91	Jackson
George—907	Lyon	Huxley—362	Story
Gilbert—221	Story	Ida Grove—2,206	Ida
Gilbertville—241	Black Hawk	Imogene—303	Fremont
Gilman—428	Marshall	Independence—3,691	Buchanan
Gilmore City—896	Humboldt-Pocahontas	Indianola—3,488	Warren
Gladbrook—891	Tama	Inwood—670	Lyon
Glenwood—4,269	Mills	Ionia—246	Chickasaw
Glidden—854	Carroll	Iowa City—15,340	Johnson
Goldfield—700	Wright	Iowa Falls—4,112	Hardin
Goodell—210	Hancock	Ireton—612	Sioux
Goose Lake—128	Clinton	Irwin—357	Shelby
Gowrie—1,059	Webster	Jackson Junction—126	Winneshiek
Graettinger—777	Palo Alto	Jamaica—311	Guthrie
Grafton—249	Worth	Janesville—321	Black Hawk-Bremer
Grand Junction—1,025	Greene	Jefferson—3,341	Greene
Grand Mound—438	Clinton	Jesup—736	Buchanan
Grand River—395	Decatur	Jewell—950	Hamilton
Grandview—321	Louisa	Joice—225	Worth
Granger—319	Dallas	Jolley—174	Calhoun
Grant—242	Montgomery	Kalona—704	Washington
Granville—890	Sioux	Kamrar—286	Hamilton
Gravity—465	Taylor	Kanawha—609	Hancock
Gray—194	Audubon	Kellerton—540	Ringgold
Greeley—343	Delaware	Kelley—179	Story
Greene—1,268	Butler	Kellogg—580	Jasper
Greenfield—1,837	Adair	Kensett—394	Worth
Green Island—116	Jackson	Kent—177	Union
Greenville—168	Clay	Keokuk—15,106	Lee
Grimes—468	Polk	Keosauqua—855	Van Buren
Grinnell—4,949	Poweshiek	Keota—955	Keokuk
Griswold—1,139	Cass	Keswick—358	Keokuk
Grundy Center—1,793	Grundy	Keystone—499	Benton
Gruver—126	Emmet	Kimballton—378	Audubon
Guernsey—177	Poweshiek	Kingsley—1,093	Plymouth
Guthrie Center—1,813	Guthrie	Kinross—137	Keokuk
Guttenberg—1,918	Clayton	Kirkman—183	Shelby
Halbur—192	Carroll	Kirkville—206	Wapello
Hamburg—2,103	Fremont	Kiron—259	Crawford
Hamilton—296	Marion	Klemme—463	Hancock
Hampton—3,473	Franklin	Knierim—121	Calhoun
Hancock—312	Pottawattamie	Knoxville—4,697	Marion
Hanlontown—190	Worth	Lacona—443	Warren
Hansell—172	Franklin	Ladora—284	Iowa
Harcourt—264	Webster	Lake City—2,012	Calhoun
Hardy—147	Humboldt	Lake Mills—1,474	Winnebago
Harlan—3,145	Shelby	Lake Park—708	Dickinson
Harper—212	Keokuk	Lake View—993	Sac
Harpers Ferry—289	Allamakee	Lakota—409	Kossuth
Harris—328	Osceola	Lamoni—1,739	Decatur
Hartford—207	Warren	Lamont—521	Buchanan
Hartley—1,272	O'Brien	La Motte—275	Jackson
Hartwick—122	Poweshiek	Lanesboro—270	Carroll
Harvey—348	Marion	Lansing—1,321	Allamakee
Hastings—389	Mills	La Porte City—1,470	Black Hawk
Havelock—339	Pocahontas	Larchwood—382	Lyon
Fawarden—2,459	Sioux	Larrabee—189	Cherokee
Hawkeye—530	Fayette	Latimer—352	Franklin
Hayesville—133	Keokuk	Laurel—232	Marshall
Hazelton—499	Buchanan	Laurens—1,071	Pocahontas
Hedrick—810	Keokuk	Lawler—476	Chickasaw
Henderson—237	Mills	Lawton—259	Woodbury
Heppburn—140	Page	Le Claire—591	Scott
Hills—211	Johnson	Ledyard—245	Kossuth
Hillsboro—281	Henry	Le Grand—382	Marshall
Hinton—289	Plymouth	Lehigh—996	Webster
Holland—175	Grundy	Leighton—115	Mahaska
		Leland—164	Winnebago

Population of Incorporated Places in Iowa—Continued

Le Mars—4,788	Plymouth	Mechanicsville—781	Cedar
Lenox—1,171	Taylor	Mediapolis—793	Des Moines
Leon—2,006	Decatur	Meibourne—426	Marshall
LeRoy—142	Decatur	Melcher—1,673	Marion
Lester—231	Lyon	Melrose—417	Monroe
Letts—329	Louisia	Melvin—301	Osceola
Lewis—589	Cass	Menlo—500	Guthrie
Libertyville—258	Jefferson	Meriden—188	Cherokee
Lidderdale—211	Carroll	Merrill—605	Plymouth
Lime Springs—539	Howard	Meservey—255	Cerro Gordo
Lincoln—162	Tama	Middletown—126	Des Moines
Linden—314	Dallas	Miles—319	Jackson
Lineville—531	Wayne	Milford—1,062	Dickinson
Linn Grove—360	Buena Vista	Millersburg—198	Iowa
Lisbon—795	Linn	Millerton—162	Wayne
Liscomb—326	Marshall	Milo—542	Warren
Littleport—203	Clayton	Milton—771	Van Buren
Little Rock—585	Lyon	Minburn—328	Dallas
Little Sioux—400	Harrison	Minden—377	Pottawattamie
Livermore—666	Humboldt	Mingo—313	Jasper
Lockridge—231	Jefferson	Missouri Valley—4,230	Harrison
Logan—1,654	Harrison	Mitchell—177	Mitchell
Lourville—776	Calhoun	Mitchellville—702	Polk
Lone Rock—159	Kossuth	Modale—359	Harrison
Lone Tree—627	Johnson	Mondamin—534	Harrison
Long Grove—134	Scott	Moneta—85	O'Brien
Lorimor—577	Union	Monmouth—198	Jackson
Lost Nation—493	Clinton	Monona—1,163	Clayton
Lovilia—727	Monroe	Monroe—936	Jasper
Lowden—697	Cedar	Montezuma—1,257	Poweshiek
Low Moor—271	Clinton	Monticello—2,259	Jones
Luana—186	Clayton	Montour—370	Tama
Lucas—514	Lucas	Montrose—621	Lee
Luther—137	Boone	Moorhead—372	Monona
Luverne—570	Humboldt-Kossuth	Moorland—179	Webster
Luxemburg—105	Dubuque	Moravia—634	Appanoose
Luzerne—149	Benton	Morley—117	Jones
Lynnville—426	Jasper	Morning Sun—856	Louisia
Lytton—373	Calhoun-Sac	Morrison—173	Grundy
McCallsburg—330	Story	Moulton—1,476	Appanoose
McCausland—104	Scott	Mount Auburn—196	Benton
McClelland—161	Pottawattamie	Mount Ayr—1,704	Ringgold
Macedonia—314	Pottawattamie	Mount Pleasant—3,743	Henry
McGregor—1,299	Clayton	Mount Sterling—155	Van Buren
McIntire—268	Mitchell	Mount Union—167	Henry
Macksburg—218	Madison	Mount Vernon—1,441	Linn
Madrid—2,061	Boone	Moville—911	Woodbury
Magnolia—271	Harrison	Murray—828	Clarke
Malcom—381	Poweshiek	Muscatine—16,778	Muscatine
Mallard—449	Palo Alto	Mystic—1,953	Appanoose
Maloy—112	Ringgold	Nashua—1,363	Chickasaw
Malvern—1,320	Mills	Nemaha—146	Sac
Manchester—3,413	Delaware	Neola—944	Pottawattamie
Manilla—1,032	Crawford	Nevada—3,133	Story
Manly—1,447	Worth	New Albin—556	Allamakee
Manning—1,817	Carroll	Newell—812	Buena Vista
Manson—1,382	Calhoun	Newhall—336	Benton
Mapleton—1,622	Monona	New Hampton—2,458	Chickasaw
Maquoketa—3,595	Jackson	New Hartford—500	Butler
Marathon—573	Buena Vista	New Liberty—103	Scott
Marble Rock—441	Floyd	New London—1,336	Henry
Marcus—1,138	Cherokee	New Market—630	Taylor
Marengo—2,112	Iowa	New Providence—262	Hardin
Marion—4,348	Linn	New Sharon—1,052	Mahaska
Marne—255	Cass	Newton—11,560	Jasper
Marquette—814	Clayton	New Vienna—229	Dubuque
Marshalltown—17,373	Marshall	New Virginia—404	Warren
Martelle—185	Jones	Nichols—369	Muscatine
Martensdale—139	Warren	Nodaway—334	Adams
Martinsburg—223	Keokuk	Nora Springs—1,070	Floyd
Marysville—149	Marion	Northboro—246	Page
Mason City—23,304	Cerro Gordo	North Buena Vista—183	Clayton
Masonville—207	Delaware	North English—780	Iowa
Massena—475	Cass	North Liberty—161	Johnson
Matlock—103	Sioux	North Washington—110	Chickasaw
Maurice—274	Sioux	Northwood—1,554	Worth
Maxwell—721	Story	Norwalk—336	Warren
Maynard—409	Fayette	Norway—448	Benton
Maysville—57	Scott	Numa—399	Appanoose

Population of Incorporated Places in Iowa—Continued

Oakland—1,181	Pottawattamie	Rathbun—299	Appanoose
Oakville—389	Louisa	Readlyn—385	Bremer
Ocheyedan—627	Osceola	Reasnor—229	Jasper
Odebolt—1,388	Sac	Redding—272	Ringgold
Oelwein—7,794	Fayette	Redfield—870	Dallas
Ogden—1,429	Boone	Red Oak—5,778	Montgomery
Okoboji—176	Dickinson	Reinbeck—1,425	Grundy
Olds—227	Henry	Rembrandt—263	Buena Vista
Olin—632	Jones	Remsen—1,181	Plymouth
Ollie—294	Keokuk	Renwick—491	Humboldt
Onawa—2,538	Monona	Riceville—807	Howard-Mitchell
Oneida—101	Delaware	Richland—713	Keokuk
Onslow—210	Jones	Ricketts—157	Crawford
Orange City—1,727	Sioux	Ridgeway—348	Winneshiek
Orchard—158	Mitchell	Rinard—140	Calhoun
Orient—433	Adair	Ringsted—486	Emmet
Orleans—126	Dickinson	Rippey—357	Greene
Osage—2,964	Mitchell	Riverside—638	Washington
Osceola—2,871	Clarke	Riverton—590	Fremont
Oskaloosa—10,123	Mahaska	Robins—190	Linn
Ossian—740	Winneshiek	Rock Falls—109	Cerro Gordo
Osterdock—92	Clayton	Rockford—996	Floyd
Oto—370	Woodbury	Rock Rapids—2,221	Lyon
Ottosen—191	Humboldt	Rock Valley—1,204	Sioux
Ottumwa—28,075	Wapello	Rockwell—750	Cerro Gordo
Owasa—83	Hardin	Rockwell City—2,108	Calhoun
Oxford—521	Johnson	Rodman—167	Palo Alto
Oxford Junction—759	Jones	Rodney—150	Monona
Oyens—106	Plymouth	Rolfe—1,012	Pocahontas
Pacific Junction—594	Mills	Roland—759	Story
Packwood—203	Jefferson	Rome—144	Henry
Palmer—297	Pocahontas	Rose Hill—275	Mahaska
Palo—205	Linn	Rossie—85	Clay
Panama—256	Shelby	Rowan—330	Wright
Panora—1,014	Guthrie	Rowley—205	Buchanan
Parkersburg—1,046	Butler	Royal—410	Clay
Parnell—262	Iowa	Rudd—429	Floyd
Paton—388	Greene	Runnells—367	Polk
Patterson—123	Madison	Russell—571	Lucas
Paulina—1,013	O'Brien	Ruthven—739	Palo Alto
Pella—3,326	Marion	Rutland—222	Humboldt
Perry—5,881	Dallas	Ryan—369	Delaware
Persla—396	Harrison	Sabula—759	Jackson
Peterson—598	Clay	Sac City—2,854	Sac
Pierson—551	Woodbury	St. Ansgar—964	Mitchell
Pilot Mound—274	Boone	St. Anthony—202	Marshall
Pioneer—98	Humboldt	St. Charles—400	Madison
Pisgah—400	Harrison	St. Lucas—168	Fayette
Plainfield—293	Bremer	St. Marys—89	Warren
Plano—153	Appanoose	St. Olaf—174	Clayton
Pleasanton—177	Decatur	St. Paul—89	Lee
Pleasant Plain—175	Jefferson	Salem—460	Henry
Pleasantville—757	Marion	Salix—374	Woodbury
Plover—266	Pocahontas	Sanborn—1,213	O'Brien
Plymouth—388	Cerro Gordo	Sandyville—92	Warren
Pocahontas—1,308	Pocahontas	Scarville—163	Winnebago
Polk City—295	Polk	Schaller—724	Sac
Pomeroy—826	Calhoun	Schleswig—638	Crawford
Popejoy—207	Franklin	Scranton—1,058	Greene
Portsmouth—328	Shelby	Searsboro—171	Poweshiek
Postville—1,060	Allamakee	Sergeant Bluff—569	Woodbury
Prairieburg—163	Linn	Seymour—1,571	Wayne
Prairie City—793	Jasper	Shambaugh—278	Page
Prescott—442	Adams	Shannon City—293	Ringgold-Union
Preston—596	Jackson	Sharpsburg—182	Taylor
Princeton—373	Scott	Sheffield—1,057	Franklin
Primghar—962	O'Brien	Shelby—617	Shelby
Promise City—226	Wayne	Sheldahl—209	Boone-Polk-Story
Protivin—277	Howard	Sheldon—3,320	O'Brien
Pulaski—376	Davis	Shell Rock—806	Butler
Quasqueton—342	Buchanan	Shellsburg—546	Benton
Quimby—318	Cherokee	Shenandoah—6,602	Page
Quincy—45	Adams	Sibley—1,870	Osceola
Radcliffe—627	Hardin	Sidney—1,074	Fremont
Rake—310	Winnebago	Sigourney—2,262	Keokuk
Ralston—184	Carroll-Greene	Silver City—355	Mills
Randalia—123	Fayette	Sioux Center—1,497	Sioux
Randolph—344	Fremont	Sioux City—79,183	Woodbury

Population of Incorporated Places in Iowa—Continued

Sioux Rapids—958	Buena Vista	Van Meter—400	Dallas
Slater—568	Story	Van Wert—369	Decatur
Sloan—636	Woodbury	Varina—184	Pocahontas
Smithland—389	Woodbury	Victor—794	Iowa-Poweshiek
Soldier—302	Monona	Villisca—2,032	Montgomery
Solon—493	Johnson	Vincent—194	Webster
Somers—199	Calhoun	Vining—163	Tama
South English—296	Keokuk	Vinton—3,372	Benton
Spencer—5,019	Clay	Volga—417	Clayton
Spillville—304	Winneshiak	Wadena—312	Fayette
Spirit Lake—1,778	Dickinson	Walcott—393	Scott
Spragueville—86	Jackson	Walker—456	Linn
Springbrook—103	Jackson	Wallingford—225	Emmet
Spring Hill—101	Warren	Wall Lake—749	Sac
Springville—598	Linn	Walnut—935	Pottawattamie
Stacyville—529	Mitchell	Wapello—1,502	Louisa
Stanhope—425	Hamilton	Washington—4,814	Washington
Stanley—138	Buchanan	Washta—448	Cherokee
Stanton—607	Montgomery	Waterloo—46,191	Black Hawk
Stanwood—531	Cedar	Waterville—222	Allamakee
State Center—1,013	Marshall	Waucoma—425	Fayette
Steamboat Rock—377	Hardin	Waukee—445	Dallas
Stockport—322	Van Buren	Waukon—2,526	Allamakee
Stockton—110	Muscatine	Waverly—3,652	Bremer
Storm Lake—4,157	Buena Vista	Wayland—625	Henry
Story City—1,434	Story	Webb—240	Clay
Stout—143	Grundy	Webster—178	Keokuk
Stratford—699	Hamilton-Webster	Webster City—7,024	Hamilton
Strawberry Point—1,128	Clayton	Weldon—298	Decatur
Struble—161	Plymouth	Wellman—853	Washington
Stuart—1,626	Adair-Guthrie	Wellsburg—508	Grundy
Sully—362	Jasper	Welton—30	Clinton
Sumner—1,561	Bremer	Wesley—462	Kossuth
Superior—168	Dickinson	West Bend—634	Palo Alto
Sutherland—302	O'Brien	West Branch—852	Cedar
Swaledale—178	Cerro Gordo	West Burlington—1,333	Des Moines
Swan—220	Marion	West Chester—223	Washington
Swea City—695	Kossuth	Westfield—218	Plymouth
Tabor—1,017	Fremont-Mills	Westgate—268	Fayette
Tama—2,626	Tama	West Liberty—1,679	Muscatine
Templeton—428	Carroll	West Mitchell—105	Mitchell
Tennant—118	Shelby	West Okoboji—112	Dickinson
Terril—416	Dickinson	Westphalia—118	Shelby
Thayer—164	Union	West Point—536	Lee
Thompson—538	Winnebago	Westside—341	Crawford
Thor—257	Humboldt	West Union—2,056	Fayette
Thornburg—171	Keokuk	What Cheer—1,310	Keokuk
Thornton—383	Cerro Gordo	Wheatland—539	Clinton
Thurman—388	Fremont	Whiting—627	Monona
Tiffin—206	Johnson	Whittemore—604	Kossuth
Tingley—353	Ringgold	Whitten—199	Hardin
Tinton—2,145	Cedar	Willey—93	Carroll
Titonka—473	Kossuth	Williams—500	Hamilton
Toledo—1,325	Tama	Williamsburg—1,219	Iowa
Toronto—113	Clinton	Williamson—814	Lucas
Traer—1,417	Tama	Wilton—1,104	Muscatine
Trevnor—232	Pottawattamie	Winfield—933	Henry
Tripoli—391	Bremer	Winterset—2,921	Madison
Truesdale—116	Buena Vista	Winthrop—496	Buchanan
Truro—361	Madison	Wiota—225	Cass
Turin—167	Monona	Woden—258	Hancock
Udell—151	Appanoose	Woodbine—1,348	Harrison
Underwood—261	Pottawattamie	Woodburn—305	Clarke
Union—498	Hardin	Woodward—901	Dallas
Unionville—221	Appanoose	Woolstock—317	Wright
University Park—443	Mahaska	Worthington—335	Dubuque
Urbana—854	Benton	Wyoming—634	Jones
Urhandale—596	Polk	Yale—304	Guthrie
Ute—618	Monona	Yetter—114	Calhoun
Vail—622	Crawford	Yorktown—217	Page
Valeria—57	Jasper	Zearing—475	Storv
Valley Junction—4,280	Polk	Zwingle—145	Dubuque-Jackson
Van Horne—527	Benton		

LIST OF NEWSPAPERS IN IOWA

Place of Publication And Name of Paper	Edition	Publication Days	Political Character	Editor or Publisher
Ackley—Hardin County The World-Journal	W.	Thursday	Dem.	Geo. F. Althouse
Adair—Adair County The Adair News	W.	Friday	Rep.	Ed. L. Richardson
Adel—Dallas County Dallas County News	W.	Wednesday	Rep.	Scott Snyder
Afton—Union County Afton Star-Enterprise	W.	Thursday	Ind.	Myers Bros.
Agency—Wapello County Agency News	W.	Thursday	Dem.	A. Joe Kelly
Akron—Plymouth County Register-Tribune	W.	Thursday	Rep.	Ray A. Smith
Albia—Monroe County Monroe County News	W.	Monday	Dem.	Robert Ingram
Union-Republican	W.	Thursday	Rep.	K. C. Crabb
Alden—Hardin County The Alden Times	W.	Thursday	Ind.	C. W. Sheaffer
Algona—Kossuth County Kossuth County Advance	W.	Tuesday	Ind.	W. C., D. E., & J. G. Dewel
The Algona Upper Des Moines	W.	Wednesday	Ind.	J. W. Haggard & R. B. Waller
Allerton—Wayne County Allerton News	W.	Wednesday	Ind.	Geo. F. Dimmitt
Allison—Butler County Allison Tribune	W.	Wednesday	Rep.	W. T. Davidson
Alta—Buena Vista County Alta Advertiser	W.	Thursday	Rep.	W. R. Coyle
Alton—Sioux County Alton Democrat	W.	Thursday	Dem.	G. E. Bowers
Altoona—Polk County The Herald	W.	Thursday	Ind.	J. C. Mason
Alvord—Lyon County Alvord Register	W.	Thursday	Dem.	H. F. Fitzgerald
Ames—Story County Ames Daily Tribune	D.	Ex. Sunday	Ind.	W. S. Rupe
The Milepost	W.	Thursday	Rep.	Sherman W. Needham
Anamosa—Jones County Anamosa Eureka	W.	Thursday	Rep.	C. I. Niles & Son
Anamosa Journal	W.	Thursday	Dem.	C. J. Cash, Jr.
Anita—Cass County The Anita Tribune	W.	Thursday	Rep.	W. F. Budd
Ankeny—Polk County Ankeny Times	W.	Thursday	Ind.	L. A. Renquist
Anthon—Woodbury County Anthon Herald	W.	Wednesday	Ind.	Everett H. Heuer
Aplington—Butler County Aplington News	W.	Thursday	Ind.	Paul R. Voogd
Arlington—Fayette County Arlington News	W.	Thursday	Ind.	E. R. Todhunter
Armstrong—Emmet County Armstrong Journal	W.	Thursday	Rep.	H. B. Sturtevant
Atlantic—Cass County Atlantic News-Telegraph	D.	Ex. Sunday	Rep.	E. P. Chase
Audubon—Audubon County Advocate-Republican	W.	Thursday	Non-Part.	Arnold H. Spencer
Aurelia—Cherokee County Aurelia Sentinel	W.	Thursday	Rep.	E. C. Lighter
Avoca—Pottawattamie County The Journal-Herald	W.	Thursday	Dem.	F. M. Beymer
Ayrshire—Palo Alto County The Ayrshire Chronicle	W.	Thursday	Ind.	A. M. Cox
Bagley—Guthrie County The Bagley Gazette	W.	Thursday	Rep.	Wm. E. Brown
Bancroft—Kossuth County The Bancroft Register	W.	Thursday	Dem.	Clark & Clark
Batavia—Jefferson County Batavia News	W.	Thursday	Dem.	A. Joe Kelly
Battle Creek—Ida County Battle Creek Times	W.	Thursday	Dem.	Arlo Witters
Baxter—Jasper County Baxter New Era	W.	Wednesday	Ind.-Rep.	H. B. Morgan & Son
Bayard—Guthrie County The Bayard News	W.	Thursday	Rep.	Wm. E. Brown

Newspapers in Iowa—(Continued)

Place of Publication And Name of Paper	Edition	Publication Days	Political Character	Editor or Publisher
Bedford—Taylor County				
The Taylor County Herald	W.	Thursday	Rep.	L. M. Shaw
Bedford Times-Press	W.	Thursday	Ind.	A. W. Hamblin
Belle Plaine—Benton County				
Belle Plaine Gazette	W.	Thursday	Dem.	Lyle G. Woods
Belle Plaine Union	W.	Thursday	Rep.	O. C. Burrows
Bellevue—Jackson County				
Bellevue Herald	W.	Tuesday	Dem.	Mrs. M. D. Brandt
The Bellevue Leader	W.	Thursday	Rep.	Mrs. W. F. Schirmer
Belmond—Wright County				
Belmond Independent	W.	Thursday	Ind.	Larry Miller
Bennett—Cedar County				
The Bennett Gazette	W.	Thursday	Ind.	Fred C. Marble
Bettendorf—Scott County				
Bettendorf News	W.	Thursday	Rep.	Lucile M. & Austin Bowman
Birmingham—Van Buren County				
Birmingham Enterprise	W.	Thursday	Rep.	Sheward & Hope
Blairtown—Benton County				
Blairtown Press	W.	Friday	Ind.	Georgia Jackson
Blakesburg—Wapello County				
Blakesburg Excelsior	W.	Wednesday	Ind.	F. J. Raymond
Blanchard—Page County				
The Blanchard Herald	W.	Thursday	Ind.-Rep.	Mrs. J. C. Halderman
Blockton—Taylor County				
Blockton News	W.	Thursday	Ind.-Rep.	Ellis Nulph
Bloomfield—Davis County				
Bloomfield Democrat	W.	Thursday	Dem.	K. F. Baldrige
Davis County Republican	W.	Tuesday	Rep.	Howard B. Wilson
Bode—Humboldt County				
The Bode Bugle	W.	Thursday	Rep.	J. F. Temple
Bonaparte—Van Buren County				
Van Buren Record	W.	Thursday	Ind.	A. G. Roberts
Boone—Boone County				
Boone News-Republican	D.	Ex. Sunday	Rep.	S. G. Goldthwaite
Boone County Messenger	S. W.	Tues. & Th.	Ind.	M. A. Assgaard
Boyden—Sioux County				
Boyden Reporter	W.	Thursday	Ind.	Helen Vanderburg
Breda—Carroll County				
Breda News	W.	Wednesday	Ind.	John J. Smid
Bridgewater—Adair County				
The Times	W.	Thursday	Dem.	J. C. Bross
Brighton—Washington County				
Brighton Enterprise	W.	Thursday	Ind.	I. F. Kraemer
Britt—Hancock County				
Britt News-Tribune	W.	Wednesday	Ind.	Roberts Bros.
Brooklyn—Poweshiek County				
Brooklyn Chronicle	W.	Thursday	Ind.	H. R. McMurray
Buffalo Center—Winnebago County				
The Buffalo Center Tribune	W.	Thursday	Ind.	G. M. Carman
Burlington—Des Moines County				
The Daily Hawk-Eye Gazette	D.	Ex. Sunday	Ind.	J. Tracy Garrett
Burlington Post	S. W.	Thurs. & Su.	Ind.-Rep.	W. N. Augsburg
Calmar—Winneshiek County				
Calmar Courier	W.	Wednesday	Ind.	W. D. Yager
Cambridge—Story County				
Cambridge Leader	W.	Thursday	Rep.	Ole Langland
Cantril—Van Buren County				
The County Register	W.	Thursday	Ind.	Leslie Fabrner
Carlisle—Warren County				
Carlisle Citizen	W.	Friday	Ind.	R. E. Thorpe
Carroll—Carroll County				
Carroll Daily Herald	D.	Ex. Sunday	Ind.-Rep.	J. W. Wilson
Carroll Times	W.	Thursday	Dem.	F. H. Arts
Carson—Pottawattamie County				
Carson Critic	W.	Thursday	Dem.	W. C. Harover
Cascade—Dubuque County				
Cascade Pioneer	W.	Thursday	Dem.	Howard C. Baldwin
Casey—Guthrie County				
The Casey Vindicator	W.	Thursday	Ind.	Harden & Smith
Cedar Falls—Black Hawk County				
Daily Record	D.	Ex. Sunday	Rep.	C. S. Coddington
Cedar Rapids—Linn County				
The Cedar Rapids Gazette	D.	D. & Sunday	Ind.	Verne Marshall
Cedar Rapidske Listy	W.	Thursday	Ind.	Frank Hradecky
Cedar Rapids Tribune	W.	Friday	Ind.	Joe McCormick

Newspapers in Iowa—(Continued)

Place of Publication And Name of Paper	Edition	Publication Days	Political Character	Editor or Publisher
Center Point—Linn County Center Point Independent	W.	Thursday	Ind.	J. A. Mahuran
Centerville—Appanoose County Daily Iowegian & Citizen	D.	Ex. Sunday	Rep.	J. M. Beck
Central City—Linn County Central City News-Letter and Springville New Era	W.	Thursday	Dem.	F. O. Satter
Chariton—Lucas County Chariton Herald-Patriot	W.	Thursday	Rep.	Berry F. Halden
Chariton Leader	W.	Tuesday	Dem.	Will D. Allender
Charles City—Floyd County Charles City Daily Press	D.	Ex. Sunday	Rep.	L. H. Henry
Charlotte—Clinton County Charlotte Record	W.	Thursday	Ind.-Rep.	A. W. Gault
Charter Oak—Crawford County Charter Oak Times	W.	Thursday	Ind.	Carl J. Lighter
Cherokee—Cherokee County The Cherokee Chief	W.	Thursday	Ind.	Justin Barry & Paul H. Caswell
Cherokee Daily Times	D.	Ex. Sunday	Ind.	Barry & Caswell
Churdan—Greene County Churdan Reporter	W.	Wednesday	Ind.-Rep.	C. E. Wherry
Clarence—Cedar County Clarence Sun	W.	Thursday	Ind.	Chas. A. Seaton & Son
Clarinda—Page County Herald-Journal	S. W.	Mon. & Th	Ind.	Woolson & Caswell
Clarion—Wright County Wright County Monitor	W.	Thursday	Rep.	Burt Harwood
Clarksville—Butler County Clarksville Star	W.	Thursday	Ind.-Rep.	Gomer Evans
Clearfield—Taylor County Clearfield Enterprise	W.	Thursday	Ind.	Lewis H. Andrews
Clear Lake—Cerro Gordo County Clear Lake Mirror	W.	Thursday	Ind.-Rep.	Frank G. Atherton
Clear Lake Reporter	W.	Wednesday	Rep.	J. C. Davenport
Clermont—Fayette County Clermont Enterprise	W.	Thursday	Ind.	R. P. Strauch
Popular Forum	M.	25th	Ind.	Grace M. Cooley
Clinton—Clinton County Clinton Herald	D.	Ex. Sunday	Ind.	W. C. Eastland
Merry War	W.	Friday	Rep.	Harvey L. Shawver
Coggon—Linn County Coggon Monitor	W.	Thursday	Rep.	M. E. Crosier
Colfax—Jasper County The Colfax Tribune	W.	Thursday	Ind.	S. E. Tennant
College Springs—Page County The Current Press	W.	Thursday	Ind.	J. C. Dow
Collins—Story County Collins Gazette	W.	Thursday	Ind.	J. R. Armstrong
Columbus Junction—Louisa County Columbus Gazette	W.	Thursday	Dem.	B. H. Shearer
Iowa Union Farmer	B. W.	Saturday	Ind.	B. H. Shearer
Conrad—Grundy County The Record	W.	Thursday	Ind.-Rep.	Harry O. Brooks
Coon Rapids—Carroll County Coon Rapids Enterprise	W.	Friday	Rep.	J. Thomas Rogers
Corning—Adams County Adams County Free Press	W.	Thursday	Ind.	A. L. Gauthier
Correctionville—Woodbury County Correctionville News	W.	Thursday	Ind.	Mrs. Anna Sturges
Corwith—Hancock County Corwith Hustler	W.	Thursday	Ind.-Rep.	Charles Murr
Corydon—Wayne County The Times-Republican	W.	Thursday	Ind.-Rep.	K. M. LeCompte
Council Bluffs—Pottawattamie County Nonpareil	D.	D. & Sunday	Ind.	W. R. Orchard
Farmer-Labor Press	W.	Thursday	Non-Part.	S. M. Nelson
Cresco—Howard County Cresco Plain Dealer	W.	Thursday	Dem.	George F. Mead
Howard County Times	W.	Wednesday	Rep.	L. P. Barth
Creston—Union County News Advertiser	D.	Ex. Sunday	Ind.	W. E. Day
Weekly Creston News Advertiser	W.	Friday	Ind.	W. E. Day
Creston Times	S. W.	Thurs. & Sun.	Dem.	C. T. Chandler
Cumberland—Cass County Cumberland Enterprise	W.	Thursday	Rep.	Burt Stone

Newspapers in Iowa—(Continued)

Place of Publication And Name of Paper	Edition	Publication Days	Political Character	Editor or Publisher
Dallas Center—Dallas County Dallas Center Times.....	W.	Thursday....	Ind.-Rep..	Elmer A. Emmert
Danbury—Woodbury County The Danbury Review.....	W.	Thursday....	Dem.....	Fred C. Freeman
Davenport—Scott County The Catholic Messenger.....	W.	Thursday....	Ind.....	J. F. Gordon
The Daily Times.....	D.	Ex. Sunday..	Ind.-Rep..	E. P. Adler
The Democrat & Leader.....	D.	Ex. Sat.....	Dem.....	Victor Martin
Iowa Reform (German).....	W.	Friday.....	Ind.....	Adolph Petersen & Son
Dayton—Webster County The Dayton Review.....	W.	Thursday....	Dem.....	Don Brown
Decorah—Winnebiek County Decorah Journal.....	W.	Wednesday..	Dem.....	J. C. Hammond
Decorah Posten.....	S. W.	Tues. & Fri..	Ind.....	Anundsen Publ. Co.
Decorah Public Opinion.....	W.	Tuesday....	Rep.....	A. C. Bishop
Deep River—Poweshiek County Deep River Record.....	W.	Thursday....	Rep.....	C. F. Garrett
Delmar—Clinton County The Delmar Journal.....	W.	Thursday....	Ind.-Rep..	O. W. Babcock
Delta—Keokuk County The Delta Press.....	W.	Thursday....	Ind.....	Earl E. Houdek
Denison—Crawford County The Denison Bulletin.....	W.	Thursday....	Dem.....	H. C. Finnern
Denison Review.....	W.	Thursday....	Rep.....	R. P. Conner
Des Moines—Polk County The American Citizen.....	W.	Friday.....	Ind.....	A. L. Sarcone
Beaverdale News.....	W.	Friday.....	Ind.....	Keith J. Neal
Better Homes & Gardens.....	M.	1st ea. mo...	Ind.....	Elmer T. Peterson
Des Moines Daily Record.....	D.	Ex. Sunday & holidays..	Rep.....	R. D. Huston
Des Moines Register.....	D.	D. & Sunday	Ind.....	Gardner Cowles
Des Moines Tribune.....	D.	Ex. Sunday..	Ind.....	Gardner Cowles
Dry Goods Journal.....	M.	5th ea. mo...	Ind.....	Arthur I. Boreman
Iowa Bystander.....	W.	Thursday....	Rep.....	James B. Morris
Iowa Jewish News.....	W.	Friday.....	Ind.....	Jack Wolfe
Iowa Legionaire.....	S. M.	1st & 3d Tu.	Ind.....	Frank Miles
Iowa Unionist.....	W.	Friday.....	Ind.....	R. E. Hughes
Midland Schools.....	M.	1st ea. mo...	Ind.....	Chas. F. Pye
Midnight Sun.....	B. M.	Fridays.....	Ind.....	Scandinavian Pub. Co.
Merchants Messenger & Park Ave. News.....	W.	Thursday....	Rep.....	C. V. Humphrey
Plain Talk.....	W.	Thursday....	Rep.....	Bishard Bros.
Des Moines Dispatch.....	W.	Friday.....	Ind.....	E. R. Appel
West Des Moines Monitor.....	W.	Thursday....	Ind.....	Paul Woods
Successful Farming.....	M.	25th ea. mo.	Ind.....	Fred Bohlen
Wallaces' Farmer & Iowa Homestead.....	B. W.	Saturday....	Ind.....	Dante M. Pierce
DeWitt—Clinton County DeWitt Observer.....	W.	Thursday....	Ind.....	Martin J. Shelstad
Dexter—Dallas County The Dexter Journal.....	W.	Thursday....	Non-Part..	L. J. Hacker
Diagonal—Ringgold County Diagonal Reporter.....	W.	Thursday....	Ind.....	H. W. Turnbull
Dike—Grundy County Dike New Era.....	W.	Thursday....	Ind.-Rep..	Paul J. Metzger
Donnellson—Lee County The Donnellson Review.....	W.	Thursday....	Rep.....	Guy Harris
Doon—Lyon County The Doon Press.....	W.	Thursday....	Rep.....	Harold J. Stearns
Dows—Wright County Wright County Reporter.....	W.	Thursday....	Ind.....	Harry M. Youngs
Dubuque—Dubuque County Catholic Daily Tribune.....	D.	Ex. Monday..	Ind.....	Catholic Ptg. Co.
Dubuque Leader.....	W.	Friday.....	Ind.....	Archie Carter
Telegraph Herald.....	D.	D. & Sunday	Ind.-Dem..	F. W. Woodward
Dumont—Butler County The Dumont Journal.....	W.	Wednesday..	Rep.....	Z. B. Kilson
Dunlap—Harrison County Dunlap Reporter.....	W.	Thursday....	Ind.....	O. E. Branson
Durant—Cedar County Durant News.....	W.	Thursday....	Ind.-Rep..	Geo. F. Harling
Dyersville—Dubuque County Dyersville Commercial.....	W.	Thursday....	Dem.....	Laurence C. Smith
Dysart—Tama County Dysart Reporter.....	W.	Thursday....	Rep.....	R. L. Ross

Newspapers in Iowa—(Continued)

Place of Publication And Name of Paper	Edition	Publication Days	Political Character	Editor or Publisher
Eagle Grove—Wright County Eagle Grove Eagle.....	W.	Thursday....	Rep.....	H. W. Barnes
Earlham—Madison County The Earlham Echo.....	W.	Thursday....	Ind.....	L. R. Goeldner
Earlville—Delaware County Earlville Review.....	W.	Thursday....	Non-Part..	F. Selwyn Otis
Early—Sac County The Early News.....	W.	Thursday....	Ind.....	Wayne Miller
Eddyville—Wapello County Eddyville Tribune.....	W.	Thursday....	Ind.....	C. E. Baldwin
Edgewood—Clayton County The Edgewood News.....	W.	Thursday....	Non-Part..	H. B. Otis
Eldon—Wapello County The Eldon Forum.....	W.	Thursday....	Dem.....	Vera E. Hollen and Jas. A. Hollen
Eldora—Hardin County Eldora Herald-Ledger.....	W.	Thursday....	Ind.....	J. R. Bahne
Hardin County Index.....	W.	Thursday....	Rep.....	Geo. R. Stauffacher
Elgin—Fayette County Elgin Echo.....	W.	Thursday....	Ind.....	R. P. Strauch
Elkader—Clayton County Clayton County Register.....	W.	Wednesday..	Rep.....	H. L. Griffith
Elliott—Montgomery County The Elliott Graphic.....	W.	Thursday....	Ind.....	Joe Kirby, Jr.
Ellsworth—Hamilton County The Ellsworth News.....	W.	Wednesday..	Rep.....	Geo. A. Hanson
Elma—Howard County Elma New Era.....	W.	Thursday....	Ind.....	H. A. Bloom
Emmetsburg—Palo Alto County Emmetsburg Democrat.....	W.	Thursday....	Dem.....	W. T. Branagan
Emmetsburg Thursday Reporter.....	W.	Thursday....	Rep.....	Warner & Flood
Palo Alto Tribune.....	W.	Wednesday..	Rep.....	Anna Donovan
Essex—Page County Essex Independent.....	W.	Thursday....	Rep.....	Chas. L. Kinney, Jr.
Estherville—Emmet County Estherville Enterprise.....	W.	Thursday....	Rep.....	Geo. K. Allen
Estherville Daily News.....	D.	Ex. Sunday..	Ind.....	Deemer Lee
Vindicator & Republican.....	S. W.	Tu. & Thur.	Rep.....	Geo. A. Nichols
Everly—Clay County The Everly News.....	W.	Thursday....	Ind.-Dem..	Wm. J. Gibbs
Exira—Audubon County Audubon County Journal.....	W.	Thursday....	Ind.....	F. C. Eaton
Fairfield—Jefferson County Fairfield Daily Ledger.....	D.	Ex. Sunday..	Rep.....	Don McGiffin, W. E. Williams, D. Taylor
Farley—Dubuque County Farley Advertiser.....	W.	Thursday....	Ind.....	C. C. Barnett
Farmington—Van Buren County The News-Republican.....	W.	Thursday....	Rep.....	W. H. Knott
Fayette—Fayette County Fayette County Leader.....	W.	Thursday....	Ind.....	Hathaway & Cole
Fenton—Kossuth County Fenton Reporter.....	W.	Thursday....	Dem.....	K. F. Schwartz
Fonda—Pocahontas County The Fonda Times.....	W.	Thursday....	Rep.....	L. M. Ruck
Fontanelle—Adair County The Fontanelle Advertiser.....	W.	Thursday....	Rep.....	D. D. McClure
Forest City—Winnebago County The Summit-Independent.....	W.	Wednesday..	Rep.....	W. R. & L. D. Prewitt
The Winnebago Republican.....	W.	Thursday....	Rep.....	Marion A. Aasgaard
Fort Dodge—Webster County Messenger & Chronicle.....	D.	Ex. Sunday..	Ind.-Rep..	Messenger Ptg. Co.
Fort Madison—Lee County Evening Democrat.....	D.	Ex. Sunday..	Ind.....	W. T. Mershon
Fredericksburg—Chickasaw County Fredericksburg News.....	W.	Thursday....	Rep.....	Albert Johnson
Fremont—Mahaska County Fremont Gazette.....	W.	Thursday....	Ind.....	Alvan B. Jones
Galva—Ida County The Galva Tribune.....	W.	Thursday....	Dem.....	H. L. Elk
Garner—Hancock County The Garner Herald.....	W.	Wednesday..	Dem.....	Clark & Clark
Leader & Signal.....	W.	Wednesday..	Rep.....	W. G. Williams
George—Lyon County Lyon County News.....	W.	Thursday....	Ind.....	C. J. Fitzgerald

Newspapers in Iowa—(Continued)

Place of Publication And Name of Paper	Edition	Publication Days	Political Character	Editor or Publisher
Gilmore City—Humboldt County The Gilmore City Enterprise.....	W.	Thursday....	Ind.....	Dean W. Ballenger
Gladbrook—Tama County The Tama Northern.....	W.	Friday.....	Dem.....	T. E. West
Glenwood—Mills County Glenwood Opinion-Tribune.....	S. W.	Mon.&Thurs.	Rep.....	Wayne D. Choate
Glidden—Carroll County The Glidden Graphic.....	W.	Thursday....	Rep.....	X. A. Imel
Goldfield—Wright County The Goldfield Gazette.....	W.	Thursday....	Ind.....	Russell Williams
Gowrie—Webster County The Gowrie News.....	W.	Thursday....	Rep.....	A. F. Patton
Graettinger—Palo Alto County The Graettinger Times.....	W.	Thursday....	Dem.....	John J. Sullivan
Grand Junction—Greene County The Globe-Portrait & News.....	W.	Thursday....	Rep.....	R. M. Lampman
Grand River—Decatur County Grand River Local.....	W.	Wednesday..	Ind.....	Keith E. Hall
Granger—Dallas County The Granger Citizen.....	W.	Friday.....	Ind.....	R. E. Thorpe
Granville—Sioux County The Granville News.....	W.	Thursday....	Dem.....	Victor Blessing
Gravity—Taylor County Gravity Independent.....	W.	Thursday....	Ind.-Rep..	J. S. Francis
Greeley—Delaware County Greeley Home Press.....	W.	Wednesday..	Rep.....	V. E. Dow
Greene—Butler County The Iowa Recorder.....	W.	Wednesday..	Dem.....	A. B. Mahnke
Greenfield—Adair County Adair County Free Press.....	W.	Thursday....	Ind.....	E. J. Sidey
Grimes—Polk County The Grimes Citizen.....	W.	Friday.....	Ind.....	R. E. Thorpe
Grinnell—Poweshiek County Grinnell Herald-Register.....	S. W.	Mon.&Thurs.	Rep.....	Chas. K. Needham and A. L. Frisbie
Griswold—Cass County Griswold American.....	W.	Wednesday..	Ind.....	F. W. Hanton
Grundy Center—Grundy County Grundy Register.....	W.	Thursday....	Ind.....	J. Vanderwicken
Farm Bureau Spokesman.....	W.	Saturday....	Agri.....	Don Ashby
Guthrie Center—Guthrie County The Guthrie.....	W.	Tuesday.....	Rep.....	Gus P. Earle Stoy
The Times.....	W.	Thursday....	Rep.....	Gus P. Earle Stoy
Guttenberg—Clayton County The Guttenberg Press.....	W.	Thursday....	Ind.....	G. W. Hunt
Hamburg—Fremont County Reporter.....	W.	Thursday....	Ind.....	Fred W. Hill
Hampton—Franklin County Hampton Chronicle.....	W.	Thursday....	Rep.....	T. W. Purcell
Harlan—Shelby County Harlan Republican.....	W.	Thursday....	Rep.....	David K. Brown
The Harlan Tribune.....	W.	Thursday....	Dem.....	Fred Louis, Jr.
Hartley—O'Brien County The Hartley Sentinel.....	W.	Thursday....	Ind.....	C. A. Charles
Hawarden—Sioux County Hawarden Chronicle.....	W.	Thursday....	Ind.-Rep..	W. F. Wolf
Hawarden Independent.....	W.	Thursday....	Rep.....	M. R. Stone
Hawkeye—Fayette County Hawkeye Beacon.....	W.	Thursday....	Ind.....	T. I. McCormick
Hedrick—Keokuk County The Hedrick Journal.....	W.	Wednesday..	Ind.....	Alvan B. Jones and R. E. Jones
Hinton—Plymouth County The Hinton Progress.....	W.	Thursday....	Ind.....	E. A. and R. E. Nurnberg
Holstein—Ida County The Holstein Advance.....	W.	Wednesday..	Ind.-Rep..	Max R. Hueschen
Hopkinton—Delaware County The Hopkinton Leader.....	W.	Thursday....	Rep.....	Leo J. Sullivan
Hospers—Sioux County The Hopers Tribune.....	W.	Friday.....	Ind.....	D. S. Robinson
Hubbard—Hardin County The Hubbard Review.....	W.	Thursday....	Ind.....	Ethel Hill Rowley
Hudson—Black Hawk County Hudson Herald.....	W.	Thursday....	Rep.....	C. L. Peterson

Newspapers in Iowa—(Continued)

Place of Publication And Name of Paper	Edition	Publication Days	Political Character	Editor or Publisher
Hull—Sioux County				
The Sioux County Index	W.	Thursday ...	Ind.	C. O. Sawyer
Humboldt—Humboldt County				
The Humboldt Independent	W.	Tuesday	Rep.	Frank Jaqua
The Humboldt Republican	W.	Friday	Rep.	Frank Jaqua
Humeston—Wayne County				
The Humeston New Era	W.	Wednesday ..	Ind.	E. B. McConnell
Ida Grove—Ida County				
Ida County Pioneer Record	W.	Thursday	Rep.	John H. Moist
Ida County Register	W.	Thursday	Ind.	Don Bossingham
Independence—Buchanan County				
Bulletin-Journal	W.	Thursday	Rep.	W. B. Coltman
Independence Conservative	W.	Wednesday ..	Dem.	W. F. Miller
Indianola—Warren County				
The Indianola Herald	W.	Thursday	Rep.	Seth P. Shenton
Indianola Record	W.	Friday	Rep.	Don L. Berry
Indianola Tribune	W.	Wednesday ..	Dem.	Zula W. Price
Inwood—Lyon County				
The Inwood Herald	W.	Thursday	Ind.	W. J. Stearns
Iowa City—Johnson County				
The Daily Iowan	D.	Ex. Monday ..	Ind.	Fred M. Pownall
Iowa City Press-Citizen	D.	Ex. Sunday ..	Ind.	Merritt C. Speidel
Iowa Falls—Hardin County				
Iowa Falls Citizen	W.	Thursday	Rep.	T. B. Purcell
Ireton—Sioux County				
The Ireton Ledger	W.	Thursday	Ind.	Pier D. Aldershof & F. H. Crane
Jefferson—Greene County				
Jefferson Bee	W.	Tuesday	Rep.	V. H. Lovejoy
The Jefferson Herald	W.	Thursday	Ind.-Rep..	V.G. Nesheim and Fred Morain
Jesup—Buchanan County				
Citizens Herald	W.	Thursday	Rep.	Chester Wright
Jewell—Hamilton County				
The Jewell Record	W.	Thursday	Rep.	Claude V. Campbell
Kalona—Washington County				
Kalona News	W.	Thursday	Ind.	C. C. Shimon
Kanawha—Hancock County				
Kanawha Reporter	W.	Thursday	Ind.	John Guderian
Keokuk—Lee County				
Daily Gate City	D.	Ex. Sunday ..	Ind.	Dale E. Carrell
Keosauqua—Van Buren County				
Keosauqua Republican	W.	Thursday	Rep.	H. B. Carroll
Keota—Keokuk County				
The Keota Eagle	W.	Thursday	Ind.	W. C. Richardson
Keystone—Benton County				
The Keystone Bulletin	W.	Thursday	Ind.	O. C. Burrows
Kingsley—Plymouth County				
News-Times	W.	Thursday	Rep.	F. M. Beardesley
Kiron—Crawford County				
The Kiron News	W.	Wednesday ..	Ind.	J. W. Young
Klemme—Hancock County				
The Klemme Times	W.	Wednesday ..	Rep.	R. A. Jorgenson
Knoxville—Marion County				
The Knoxville Express	W.	Thursday	Dem.	W. J. Casey
Knoxville Journal	W.	Thursday	Rep.	M. L. Curtis
Lake City—Calhoun County				
Graphic & News	W.	Thursday	Rep.	Ella H. Colvig
Lake Mills—Winnebago County				
Lake Mills Graphic	W.	Wednesday ..	Rep.	M. A. Aasgaard
Lake Park—Dickinson County				
The Lake Park News	W.	Thursday	Ind.	T. Milan Bragg
Lake View—Sac County				
Lake View Resort	W.	Thursday	Ind.	Harold C. Kolker
Lakota—Kossuth County				
Lakota Record	W.	Thursday	Ind.	Edgar C. Inlay
Lamoni—Decatur County				
Lamoni Chronicle	W.	Thursday	Dem.	Lou G. Blair
Lamont—Buchanan County				
Lamont Leader	W.	Thursday	Ind.	R. A. Tennis
Lamotte—Jackson County				
Lamotte News	W.	Wednesday ..	Ind.	L. M. Womelsdor
Lansing—Allamakee County				
Allamaker Journal	W.	Wednesday ..	Dem.	Dunlevy Bros.
La Porte City—Black Hawk County				
Progress Review	W.	Thursday	Rep.	M. F. Lizer

Newspapers in Iowa—(Continued)

Place of Publication And Name of Paper	Edition	Publication Days	Political Character	Editor or Publisher
LeGrand—Marshall County LeGrand Reporter.....	W.	Friday.....	Rep.....	Corwin O'Neal
Lehigh—Webster County Independent Argus.....	W.	Thursday.....	Ind.....	Chas. A. Knouse
LeMars—Plymouth County LeMars Globe Post.....	S. W.	Mon. & Thurs.	Ind.-Dem..	R. F. Starzl
LeMars Semi-Weekly Sentinel.....	S. W.	Tues. & Fri...	Rep.....	Jas. C. Gillespie
Lenox—Taylor County Lenox Time Table.....	W.	Thursday.....	Rep.....	Verlin I. Sweeley
Leon—Decatur County Leon Journal-Reporter.....	W.	Thursday.....	Ind.....	W. F. Lindsey
Lime Springs—Howard County Lime Springs Herald.....	W.	Thursday.....	Ind.....	Carl Cassidy
Lineville—Wayne County Lineville Tribune.....	W.	Thursday.....	Ind.-Dem..	Frank J. Hunn
Little Rock—Lyon County Little Rock Free Lance.....	W.	Thursday.....	Rep.....	H. E. Randolph
Little Sioux—Harrison County The Hustler.....	W.	Thursday.....	Ind.....	H. W. Kerr
Livermore—Humboldt County Gazette.....	W.	Thursday.....	Ind.-Rep..	W. F. Miller
Lockridge—Jefferson County Lockridge Times.....	W.	Thursday.....	Ind.....	Walter E. Prouty
Logan—Harrison County Harrison County Herald.....	W.	Thursday.....	Dem.....	E. H. Ross
The Logan Observer.....	W.	Thursday.....	Rep.....	F. H. McCabe
Lohrville—Calhoun County The Lohrville Enterprise.....	W.	Thursday.....	Ind.....	Mrs. Helen Easton
Lone Tree—Johnson County Lone Tree Reporter.....	W.	Thursday.....	Ind.....	E. C. Green
Lorimer—Union County Journal.....	W.	Thursday.....	Ind.....	H. G. Lord
Lovilia—Monroe County Lovilia Press.....	W.	Thursday.....	Ind.....	Wm. F. Gaddis
Lowden—Cedar County The Lowden News.....	W.	Thursday.....	Rep.....	S. E. Sennett
LuVerne—Kossuth County The LuVerne News.....	W.	Wednesday..	Ind.-Rep..	H. B. Coleman
McGregor—Clayton County North Iowa Times.....	W.	Thursday.....	Dem.....	Fred G. Huebsch
Madrid—Boone County Madrid Register-News.....	W.	Thursday.....	Rep.....	J. G. Lucas
Malvern—Mills County The Malvern Leader.....	W.	Thursday.....	Rep.....	F. A. Wortman
Manchester—Delaware County The Democrat-Radio.....	W.	Tuesday.....	Dem.....	Fred W. Hermann
The Press.....	W.	Thursday.....	Rep.....	H. L. Rann
Manilla—Crawford County The Manilla Press.....	W.	Thursday.....	Ind.-Dem..	Lillian V. White
Manly—Worth County Manly Signal.....	W.	Thursday.....	Ind.....	R. A. Culver
Manning—Carroll County The Manning Monitor.....	W.	Thursday.....	Ind.-Dem..	Rix Bros.
Manson—Calhoun County The Manson Journal.....	W.	Thursday.....	Rep.....	Long & Long
Mapleton—Monona County The Mapleton Press.....	W.	Thursday.....	Ind.....	Everett G. Tripp
Maquoketa—Jackson County The Maquoketa Community Press.....	W.	Thursday.....	Ind.-Rep..	Roy A. Stacey
Jackson Sentinel.....	S. W.	Tues. & Fri.	Ind.-Dem..	Carlyle Brown
Marathon—Buena Vista County The Marathon Republic.....	W.	Thursday.....	Ind.....	Merle R. Fish
Marcus—Cherokee County The Marcus News.....	W.	Thursday.....	Ind.....	Floyd H. Hamilton
Marengo—Iowa County The Pioneer-Republican.....	W.	Thursday.....	Ind.....	G. A. Ellis
Marion—Linn County The Marion Sentinel.....	W.	Thursday.....	Ind.....	J. L. Papes & Son
Marshalltown—Marshall County Marshalltown Times-Republican.....	D.	Ex. Sunday..	Rep.....	D. W. Norris
Central Iowa Independent.....	W.	Thursday.....	Ind.-Dem..	Sam E. Zink
Mason City—Cerro Gordo County Mason City Globe-Gazette.....	D.	Ex. Sunday..	Ind.-Rep..	Lee P. Loomis

Newspapers in Iowa—(Continued)

Place of Publication And Name of Paper	Edition	Publication Days	Political Character	Editor or Publisher
Massena—Cass County The Massena Echo	W.	Thursday	Dem.	Noel B. Seney
Matlock—Sioux County Matlock Messenger	W.	Thursday	Ind.	Helen L. Vanderburg
Maxwell—Story County The Maxwell Tribune	W.	Thursday	Rep.	Thos. Dustin
Mechanicsville—Cedar County The Pioneer Press	W.	Thursday	Ind.	C. O. & C. W. Butler
Mediapolis—Des Moines County Mediapolis New Era-News	S. W.	Tues. & Fri.	Ind.	T. A. Merrill
Melbourne—Marshall County South Marshall County Record	W.	Wednesday	Rep.	Philo F. Falb
Melcher—Marion County The Melcher Union	W.	Wednesday	Ind.	H. L. Bishop
Menlo—Guthrie County The Menlo Journal	W.	Thursday	Dem.	Harden & Smith
Merrill—Plymouth County Merrill Record	W.	Thursday	Dem.	R. J. Zensen
Milford—Dickinson County Milford Mail	W.	Thursday	Dem.	James L. Miller
Milo—Warren County The Milo Motor	W.	Thursday	Prog.-Rep.	Irve Townsend
Milton—Van Buren County The Milton Herald	W.	Thursday	Ind.	N. E. Guernsey
Minden—Pottawattamie County Minden News	W.	Thursday	Ind.	Joseph B. Beebe
Missouri Valley—Harrison County The Daily Times	D.	Ex. Sunday	Ind.	George H. Seigle
The Harrison County News	W.	Friday	Ind.	Geo. H. Seigel
Mitchellville—Polk County The Mitchellville News	W.	Friday	Ind.	R. E. Thorpe
The Index	W.	Thursday	Ind.	J. C. Mason
Mondamin—Harrison County The Mondamin Enterprise	W.	Thursday	Ind.	J. Stuart Moffitt
Monona—Clayton County Monona Leader	W.	Thursday	Rep.	H. S. Rittenhouse
Montezuma—Poweshiek County The Montezuma Republican	W.	Thursday	Rep.	David Sutherland
Monticello—Jones County The Monticello Express	W.	Thursday	Rep.	Doxsee & Doxsee
Moravia—Appanoose County The Moravia Union	W.	Thursday	Ind.	H. K. Smith
Morning Sun—Louisa County The News-Herald	W.	Thursday	Rep.	J. Kirk Latta
Moulton—Appanoose County The Weekly Tribune	W.	Thursday	Rep.	R. R. Eby
Mount Ayr—Ringgold County Mount Ayr Record-News	W.	Thursday	Ind.	Sam and Franklin Spurrer
Mount Pleasant—Henry County Mount Pleasant Free Press	W.	Thursday	Ind.	W. K. Rogers
Mount Pleasant Daily News	D.	Ex. Sunday	Rep.	A. M. Patterson
Mount Vernon—Linn County Mount Vernon Hawkeye-Record and The Lisbon Herald	W.	Thursday	Rep.	Jas. W. McCutcheon
Moville—Woodbury County The Moville Mail	W.	Thursday	Ind.	James Graham
Murray—Clarke County Murray Journal	W.	Thursday	Ind.	Harry A. McCormick, Jr.
Muscatine—Muscatine County The Muscatine Journal & News-Tribune	D.	Ex. Sunday	Ind.	C. R. Rabedaux
Mystic—Appanoose County Mystic Sentinel	W.	Thursday	Dem.	W. E. Farrell
Nashua—Chickasaw County The Nashua Reporter	W.	Wednesday	Rep.	G. E. Ellison
Nevada—Story County Nevada Evening Journal	D.	Ex. Sunday	Ind.	Benjamin Bros.
Newell—Buena Vista County The Newell Mirror	W.	Thursday	Ind.	Alva O. Noble
Newhall—Benton County The Benton County News	W.	Thursday	Ind.	Merle P. Olson
New Hampton—Chickasaw County The New Hampton Tribune	W.	Thursday	Ind.-Dem.	E. J. Feuling

Newspapers in Iowa--(Continued)

Place of Publication And Name of Paper	Edition	Publication Days	Political Character	Editor or Publisher
New London—Henry County New London Journal	W.	Thursday	Ind.	E. E. Wessel
New Sharon—Mahaska County New Sharon Star	W.	Thursday	Rep.	Stanley T. Johnson
Newton—Jasper County Jasper County Record	W.	Thursday	Rep.	James R. Rhodes
Newton Daily News	D.	Ex. Sunday	Rep.	James R. Rhodes
Jasper County Mirror	W.	Thursday	Dem.	K. F. Wilson
New Virginia—Warren County The New Virginian	W.	Thursday	Dem.	Mrs. Pauline Shane
Nora Springs—Floyd County Nora Springs Advertiser	W.	Thursday	Ind.-Rep.	Lafe Hill
North English—Iowa County The Record	W.	Thursday	Rep.	Wm. J. Kueneman
Northwood—Worth County The Northwood Anchor and Index	W.	Thursday	Ind.-Rep.	Pitman & Barnes
Norwalk—Warren County The Norwalk Citizen	W.	Friday	Ind.	R. E. Thorpe
Norway—Benton County Benton County Star	W.	Thursday	Rep.	Mrs. L. A. Hughes
Oakland—Pottawattamie County Harrison's Home Farmer	W.	Thursday	Ind.	E. P. Harrison
The Oakland Acorn	W.	Thursday	Rep.	E. P. Harrison
Oakville—Louisa County The Oakville Sentinel	W.	Thursday	Non-Part.	Geo. W. Graham
Odebolt—Sac County The Odebolt Chronicle	W.	Thursday	Ind.	Paul Wagner
Oelwein—Fayette County Oelwein Daily Register	D.	Ex. Sunday	Rep.	Hoyer, Lucas & Armbruster
Ogden—Boone County Ogden Reporter	W.	Thursday	Rep.	Carl E. Sexauer
Ollie—Keokuk County The Ollie News	W.	Thursday	Ind.	H. C. Campbell
Olin—Jones County Olin Recorder	W.	Thursday	Ind.	I. H. Hoppers
Onawa—Monona County Onawa Democrat	W.	Thursday	Ind.-Dem.	Fred W. Wonder
Onawa Sentinel	W.	Thursday	Ind.-Rep.	F. E. Flack
Orange City—Sioux County De Volksvriend	W.	Thursday	Rep.	J. E. Oggel
Orient—Adair County The Orient Avalanche	W.	Thursday	Rep.	O. B. Miller
Osage—Mitchell County Mitchell County Press and Osage News	W.	Thursday	Rep.	Hill & Bowman
Osceola—Clarke County Osceola Sentinel	W.	Thursday	Rep.	J. M. Grimes
Osceola Tribune	W.	Tuesday	Dem.	C. R. Elder
The Osceola Independent	W.	Thursday	Dem.	H. L. Karr
Oskaloosa—Mahaska County Oskaloosa Tribune	W.	Friday	Dem.	C. M. Brown
Oskaloosa Daily Herald	D.	Ex. Sunday	Rep.	Phil Hoffmann
Ossian—Winnebago County The Ossian Bee	W.	Thursday	Dem.	T. F. Schmitz
Ottumwa—Wapello County Ottumwa Daily Courier	D.	Ex. Sunday	Rep.	John Huston
Oxford—Johnson County Johnson County Democrat	W.	Thursday	Dem.	M. E. Baker
Oxford Junction—Jones County The Oxford Mirror	W.	Thursday	Rep.	R. E. Hill
Palmer—Pocahontas County The Palmer Press	W.	Thursday	Ind.	F. O. Christoffers
Panora—Guthrie County Guthrie County Vedette	W.	Thursday	Rep.	W. E. Brown
Parkersburg—Butler County Parkersburg Eclipse	W.	Thursday	Ind.	Dan J. P. Ryan
Paullina—O'Brien County The Paullina Times	W.	Thursday	Rep.	Jacob Van Zwo
Pella—Marion County The Pella Chronicle	W.	Thursday	Dem.	H. H. Sadler
Pella Press	W.	Wednesday	Ind.-Dem.	G. A. Stout
Pella's Weekblad	W.	Thursday	Dem.	H. L. Boland

Newspapers in Iowa—(Continued)

Place of Publication And Name of Paper	Edition	Publication Days	Political Character	Editor or Publisher
Perry—Dallas County				
Perry Daily Chief.....	D.	Ex. Sunday..	Ind.-Rep...	G. E. Whitehead
Perry Press.....	W.	Friday.....	Ind.-Dem..	Harry T. Green
Farm Bureau Spokesman.....	W.	Monday.....	Non-Pol...	Don Ashby
Persia—Harrison County				
Persia Press.....	W.	Thursday....	Ind.....	L. G. Merrill
Peterson—Clay County				
The Peterson Patriot.....	W.	Wednesday..	Rep.....	Roy A. Jarnagin
Pierson—Woodbury County				
Pierson Progress.....	W.	Thursday....	Ind....	Byrdie F. Bramson
Pleasantville—Marion County				
Marion County News.....	W.	Thursday....	Rep.....	W. G. Stephenson
Pocahontas—Pocahontas County				
Pocahontas Record-Democrat.....	W.	Thursday....	Ind.....	Louis J. Elbert
Polk City—Polk County				
The Polk City Citizen.....	W.	Friday.....	Ind.....	R. E. Thorpe
Pomeroy—Calhoun County				
The Pomeroy Herald.....	W.	Thursday....	Ind.-Rep..	I. E. Coleman
Postville—Allamakee County				
Postville Herald.....	W.	Thursday....	Ind.....	Wm. J. Klingbeil
Prairie City—Jasper County				
Prairie City News.....	W.	Thursday....	Ind.....	R. F. Randall
Preston—Jackson County				
The Preston Times.....	W.	Thursday....	Ind.....	Edwin B. Black
Primghar—O'Brien County				
O'Brien County Bell.....	W.	Wednesday..	Ind.-Rep..	Fred B. Wolf
Radcliffe—Hardin County				
Radcliffe Signal.....	W.	Thursday....	Rep.....	Clinton E. Myers
Rake—Winnebago County				
The Rake Register.....	W.	Thursday....	Ind.....	Earl E. Corr
Randolph—Fremont County				
The Randolph Enterprise.....	W.	Thursday....	Dem.....	W. B. Estes
The Farm Bureau Advocate.....	W.	Saturday....	Ind.....	W. B. Estes
Readlyn—Bremer County				
The Readlyn Chronicle.....	S. M.	2d & 4th Th.	Ind.....	Mrs. Grace W. Sherman
Redding—Ringgold County				
Herald.....	W.	Thursday....	Ind.....	Ralph Main
Redfield—Dallas County				
Redfield Review.....	W.	Thursday....	Ind.....	J. W. Hipp
Red Oak—Montgomery County				
The Red Oak Express.....	S. W.	Mon. & Thurs.	Rep.....	Ralph E. Overholser
The Sun.....	W.	Friday.....	Dem.....	Frank J. Boll
Reinbeck—Grundy County				
Farm Bureau Courier.....	W.	Friday.....	Ind.....	Leroy A. Moser
Reinbeck Courier.....	W.	Thursday....	Ind.....	Emmett & Moser
Remsen—Plymouth County				
Bell-Enterprise.....	W.	Thursday....	Dem.....	Eugene F. Kieffer
Renwick—Humboldt County				
The Renwick Times.....	W.	Thursday....	Ind.-Rep..	L. W. Miller
Riceville—Mitchell County				
Riceville Recorder.....	W.	Wednesday..	Rep.....	Henry A. Yager
Richland—Keokuk County				
The Richland Clarion.....	W.	Thursday....	Ind.-Dem..	A. C. Roach
Ringsted—Emmet County				
Ringsted Dispatch.....	W.	Thursday....	Dem.....	Ralph W. Anderson
Riverside—Washington County				
Riverside Leader.....	W.	Thursday....	Ind.....	Roy G. Miller
Rockford—Floyd County				
Rockford Register.....	W.	Wednesday..	Ind.....	F. E. Trigg
Rock Rapids—Lyon County				
Lyon County Reporter.....	W.	Thursday....	Rep.....	W. G. Smith & Sons
Rockwell City—Calhoun County				
Rockwell City Advocate.....	W.	Thursday....	Ind.....	Mark E. Cramer
Roland—Story County				
Roland Record.....	W.	Thursday....	Ind.....	Arthur J. Rod
Rolle—Pocahontas County				
The Rolle Arrow.....	W.	Thursday....	Ind.....	Marion Bruce
Rudd—Floyd County				
Rudd Review.....	W.	Thursday....	Ind.-Rep..	Lafe Hill
Russell—Lucas County				
The Union-Tribune.....	W.	Thursday....	Ind.....	H. A. Wilson
Ruthven—Palo Alto County				
The Ruthven Free Press.....	W.	Wednesday..	Ind.....	A. L. Bragg
Ryan—Delaware County				
The Ryan Reporter.....	W.	Thursday....	Ind.....	T. J. Coakley

Newspapers in Iowa—(Continued)

Place of Publication And Name of Paper	Edition	Publication Days	Political Character	Editor or Publisher
Sabula—Jackson County The Sabula Gazette.....	W.	Thursday...	Ind.-Dem..	Wade Guenther
Sac City—Sac County The Sac Sun.....	W.	Thursday....	Ind.-Rep..	Ben J. Pruess
St. Ansgar—Mitchell County St. Ansgar Enterprise.....	W.	Thursday....	Ind.....	Chas. A. Thacher
St. Charles—Madison County The St. Charles News.....	W.	Thursday....	Ind.....	P. S. Wise
Salem—Henry County Salem Weekly News.....	W.	Thursday....	Ind.....	M. Kirkpatrick
Sanborn—O'Brien County Sanborn Pioneer.....	W.	Thursday....	Ind.....	Otis De Voll
Schaller—Sac County The Schaller Herald.....	W.	Thursday....	Ind.....	Alvin J. Smit
Schleswig—Crawford County Schleswig Leader.....	W.	Thursday....	Ind.....	Percy Lyon
Scranton—Greene County Scranton Journal.....	W.	Thursday....	Rep.....	X. A. & E. L. Imel
Seymour—Wayne County The Seymour Herald.....	W.	Thursday....	Ind.....	W. C. Dorr
Shannon City—Union County Shannon City Messenger.....	W.	Thursday....	Ind.-Rep..	P. B. Wilson
Sheffield—Franklin County Sheffield Press.....	W.	Thursday....	Ind.....	Lester G. Benz
Shelby—Shelby County Shelby News.....	W.	Friday.....	Ind.....	Charles O. Wayne
Sheldon—O'Brien County The Sheldon Mail.....	W.	Wednesday..	Rep.....	Paul C. Woods
Sheldon Sun.....	W.	Wednesday..	Ind.-Rep..	P. G. Jarnagin
Shell Rock—Butler County The Shell Rock News.....	W.	Thursday....	Rep.....	A. D. Scougal
Shenandoah—Page County Shenandoah Evening Sentinel.....	D.	Ex. Sunday..	Ind.....	W. D. Archie
The Shenandoah Gazette.....	S. W.	Tues. & Fri.	Ind.....	R. E. Cunningham
Sibley—Osceola County Sibley Gazette-Tribune.....	W.	Thursday....	Rep.....	Overholser & McCutcheon
Sidney—Fremont County Sidney Argus-Herald.....	W.	Thursday....	Rep.....	W. H. Howe & Son
Sigourney—Keokuk County Keokuk County News.....	W.	Thursday....	Rep.....	W. H. Needham
Sigourney Review.....	W.	Wednesday..	Dem.....	Cotton Etter
Silver City—Mills County Silver City Times.....	W.	Thursday....	Ind.....	Bertha Merrill
Sioux Center—Sioux County Sioux Center News.....	W.	Thursday....	Rep.....	Edward E. Roelofs
Sioux City—Woodbury County Daily Reporter.....	D.	Ex. Sat. & Su.	Ind.....	W. C. Slotsky
Sioux City Journal.....	D.	Daily.....	Ind.....	W. H. Sammons
Sioux City Stylus.....	W.	Thursday....	Rep.....	Arthur C. Hunt
The Tribune.....	D.	Ex. Sunday..	Ind.....	Eugene Kelly
Unionist & Public Forum.....	W.	Thursday....	Ind.....	Wallace M. Short
Svenska Monitoren.....	W.	Thursday....	Ind.-Rep..	A. W. Carlson
Sioux Rapids—Buena Vista County The Sioux Rapids Press.....	W.	Thursday....	Ind.....	G. M. Sherman
Slater—Story County The Slater News.....	W.	Wednesday..	Ind.....	Andrew Maland
Sloan—Woodbury County The Sloan Star.....	W.	Thursday....	Ind.....	Frank E. Stibal
Soldier—Monona County Sentinel.....	W.	Thursday....	Dem.....	Clyde E. Dickinson
Solon—Johnson County Solon Economist.....	W.	Thursday....	Dem.....	C. J. Shimon
Spencer—Clay County Spencer News-Herald.....	W.	Thursday....	Ind.....	Spencer Pub. Co., Inc.
Spencer Daily Reporter.....	D.	Ex. Sunday..	Rep.....	D. E. Green
Spirit Lake—Dickinson County Beacon.....	W.	Thursday....	Ind.....	O. F. Smith
Stacyville—Mitchell County The Stacyville Monitor.....	W.	Thursday....	Ind.....	Wm. R. Brown
Stanton—Montgomery County Call.....	W.	Thursday....	Rep.....	Joe Pugh
Stanwood—Cedar County The Stanwood Herald.....	W.	Thursday....	Ind.....	A. W. Bushnell

Newspapers in Iowa—(Continued)

Place of Publication And Name of Paper	Edition	Publication Days	Political Character	Editor or Publisher
State Center—Marshall County Enterprise.....	W.	Thursday....	Ind.-Rep..	H. L. Sunderlin
Storm Lake—Buena Vista County Storm Lake Pilot-Tribune.....	W.	Thursday....	Ind.-Rep..	W. C. Jarnagin
Storm Lake Register.....	W.	Tuesday....	Ind.-Rep..	L. B. Watt
Story City—Story County Herald.....	W.	Thursday....	Rep.....	Paul A. Olson
Stratford—Hamilton County The Stratford Courier.....	W.	Thursday....	Rep.....	L. M. & C. E. Peterson
Strawberry Point—Clayton County Clayton County Press-Journal.....	W.	Thursday....	Ind.....	F. J. and V. H. Mantz
Stuart—Guthrie County Stuart Herald.....	W.	Thursday....	Rep.....	Moulton & Trevillyan
Sumner—Bremer County Sumner Gazette.....	W.	Thursday....	Ind.-Rep..	Beveridge & O'Neal
Sutherland—O'Brien County Courier.....	W.	Thursday....	Rep.....	Kenneth C. Noble
Tabor—Fremont County The Tabor Beacon.....	W.	Wednesday..	Ind.-Rep..	E. R. McClure
Tama—Tama County Tama News-Herald.....	W.	Thursday....	Ind.-Dem..	John Hynek
Terrill—Dickinson County Terrill Record.....	W.	Thursday....	Ind.....	W. L. Grow
Thornton—Cerro Gordo County Thornton Enterprise.....	W.	Friday.....	Ind.....	A. J. Gamm, Jr.
Thurman—Fremont County The Thurman Times.....	W.	Wednesday..	Ind.....	Fred F. Flatt
Tingley—Ringgold County Tingley Vindicator.....	W.	Thursday....	Ind.-Rep..	W. E. Burleigh
Tipton—Cedar County The Tipton Advertiser.....	W.	Thursday....	Rep.....	Chamberlain Bros.
Tipton Conservative.....	W.	Thursday....	Dem.....	W. E. Bywater
Titonka—Kossuth County Titonka Topic.....	W.	Thursday....	Ind.....	Lee O. Wolfe
Toledo—Tama County The Toledo Chronicle.....	W.	Thursday....	Ind.....	C. M. Richards
Traer—Tama County Traer Star-Clipper.....	W.	Friday.....	Rep.....	E. E. Taylor & Sons
Treynor—Pottawattamie County Treynor Record.....	W.	Thursday....	Dem.....	Emmett E. Butler
Tripoli—Bremer County Tripoli Leader.....	W.	Wednesday..	Rep.....	Lee O. Peacock
Truro—Madison County The Truro Times.....	W.	Thursday....	Ind.....	Mrs. Pauline Shane
Union—Hardin County The Union Star.....	W.	Thursday....	Ind.....	J. P. Johnson
Ute—Monona County Ute Independent.....	W.	Friday.....	Ind.....	Edna M. Downing
Vail—Crawford County The Vail Observer.....	W.	Wednesday..	Ind.....	M. J. Monaghan
Valley Junction—Polk County Booster-Express.....	W.	Thursday....	Ind.....	Dudley A. Reid
Van Horne—Benton County The Van Horne Enterprise.....	W.	Thursday....	Ind.....	Merle P. Olson
Victor—Iowa County The Victor Record.....	W.	Thursday....	Rep.....	E. I. Lawton
Villisca—Montgomery County The Villisca Review.....	W.	Friday.....	Ind.-Rep..	Hullinger & Carpenter
Vinton—Benton County Cedar Valley Daily Times.....	D.	Ex. Sunday..	Ind.....	M. K. Kruse
Walker—Linn County Walker News.....	W.	Thursday....	Ind.....	F. A. Christenson
Wall Lake—Sac County The Wall Lake Blade.....	W.	Thursday....	Ind.-Rep..	Gray & Gray
Walnut—Pottawattamie County The Walnut Bureau.....	W.	Thursday....	Ind.....	L. D. Wayne
Wapello—Lousia County The Wapello Republican.....	W.	Thursday....	Ind.....	J. B. Hawkins
Washington—Washington County Democrat Independent.....	W.	Thursday....	Ind.....	Mrs. Orville Elder
The Evening Journal.....	D.	Ex. Sunday..	Rep.....	Orville Elder
Washta—Cherokee County Washta Journal.....	W.	Thursday....	Ind.....	R. R. Robinson

Newspapers in Iowa—(Continued)

Place of Publication And Name of Paper	Edition	Publication Days	Political Character	Editor or Publisher
Waterloo—Black Hawk County Waterloo Daily Courier.....	D.	Except Sat...	Ind.-Rep..	John C. Hartman and Jackson McCoy
Waucoma—Fayette County Waucoma Sentinel.....	W.	Thursday....	Ind.....	H. W. Brueckel
Waukeo—Dallas County The Waukeo Citizen.....	W.	Friday.....	Ind.....	R. E. Thorpe
Waukon—Allamakee County The Democrat.....	W.	Thursday....	Dem.....	John K. Griebel
Waverly—Bremer County The Democrat.....	W.	Wednesday..	Rep.....	Albert S. Tousley
Waverly—Bremer County Bremer County Independent.....	W.	Friday.....	Dem.....	Max Dillon
Waverly—Bremer County The Waverly Journal.....	W.	Wednesday..	Rep.....	Leslie G. Moeller
Wayland—Henry County Wayland News.....	W.	Thursday....	Dem.....	L. K. Hull
Webb—Clay County Webb Record.....	W.	Thursday....	Ind.....	Claire A. Sodergren
Webster City—Hamilton County Webster City Freeman.....	W.	Thursday....	Ind.....	Merle R. Fish
Webster City—Hamilton County Daily Freeman Journal.....	S. W. D.	Mon.&Thurs. Ex. Sunday..	Rep..... Rep.....	W. F. Hunter W. F. Hunter
Wellman—Washington County The Wellman Advance.....	W.	Thursday....	Ind.....	Lola O. Coffey
Wellsburg—Grundy County Wellsburg Herald.....	W.	Wednesday..	Ind.-Rep..	Neil R. Ashby
Wesley—Kossuth County Wesley News-World.....	W.	Thursday....	Ind.....	D. J. Zerbe
West Bend—Palo Alto County West Bend Journal.....	W.	Thursday....	Ind.....	Frank Koch
West Branch—Cedar County The Times.....	W.	Thursday....	Rep.....	F. E. Corbin
West Liberty—Muscatine County West Liberty Index.....	W.	Thursday....	Rep.....	Geo. A. T. Hise
West Point—Lee County West Point Bee.....	W.	Thursday....	Non-Part..	J. B. Hannahs
Westside—Crawford County Westside Journal.....	W.	Thursday....	Rep.....	A. A. Oltrogge
West Union—Fayette County The Fayette County Union.....	W.	Thursday....	Dem.....	E. A. McIlree
West Union—Fayette County The Argo Gazette.....	W.	Wednesday..	Rep.....	Walter H. Beal
What Cheer—Keokuk County Patriot-Chronicle.....	W.	Thursday....	Ind.....	D. W. Mueller
Wheatland—Clinton County The Wheatland Gazette.....	W.	Wednesday..	Dem.....	Frank W. Buxton
Whiting—Monona County Whiting Argus.....	W.	Thursday....	Ind.....	C. A. McVay
Whittemore—Kossuth County Whittemore Champion.....	W.	Wednesday..	Ind.....	Wm. B. Higgins
Williams—Hamilton County Williams Enterprise.....	W.	Wednesday..	Rep.....	P. R. & G. Nesbitt
Williamsburg—Iowa County The Williamsburg Shopper.....	W.	Thursday....	Ind.....	J. P. Gallagher
Williamsburg—Iowa County Journal-Tribune.....	W.	Thursday....	Ind.....	R. H. Halbasch and H. B. Daggett
Wilton Junction—Muscatine County Wilton Advocate.....	W.	Thursday....	Ind.....	H. W. Thurston
Winfield—Henry County The Winfield Beacon.....	W.	Thursday....	Ind.....	Chas. J. Hinkle
Winterset—Madison County Winterset Madisonian.....	S. W. W.	Tues. & Fri.. Thursday....	Rep..... Dem.....	Ed. M. Smith Arthur Goshorn
Winterset—Madison County The Winterset News.....	W.	Thursday....	Dem.....	Arthur Goshorn
Winthrop—Buchanan County Winthrop News.....	W.	Thursday....	Ind.....	J. E. Gray
Woodbine—Harrison County The Woodbine Twiner.....	W.	Thursday....	Ind.....	J. E. Gray
Woodward—Dallas County The Woodward Enterprise.....	W.	Thursday....	Rep.....	E. A. Stevens
Wyoming—Jones County Wyoming Journal.....	W.	Thursday....	Rep.....	C. F. Cosby
Zearing—Story County The Tri-County News.....	W.	Thursday....	Rep.....	T. J. Van Dyke
Zearing—Story County The Tri-County News.....	W.	Thursday....	Ind.....	Wm. J. Manchester

OFFICIALS OF THE TERRITORY OF IOWA

Governors

Robert Lucas, appointed 1838.
John Chambers, appointed 1841 .
James Clarke, appointed November, 1845.

Secretaries

William B. Conway, appointed 1838; died in office, November, 1839.
James Clarke, appointed 1839.
O. H. W. Stull, appointed 1841.
Samuel J. Burr, appointed 1843.
Jesse Williams, appointed 1845.

Territorial Auditors

Office created January 7, 1840

Jesse Williams, appointed January 14, 1840.
William L. Gilbert, appointed January 23, 1843; re-appointed February 27, 1844.
Robert M. Secrest, appointed 1845.

Territorial Treasurers

Office created January 24, 1839

Thornton Bayless, appointed January 23, 1839.
Morgan Reno, appointed 1840.

Superintendent of Public Instruction

Office created February 12, 1841; abolished March 9, 1842

William Reynolds, appointed in 1841.

Supreme Court

Charles Mason, chief justice, 1838 to 1846.
Joseph Williams, associate justice, 1838 to 1846.
Thomas S. Wilson, associate justice, 1838 to 1846.
Thornton Bayless, clerk, 1838 to 1839.
George S. Hampton, 1839 to 1846.
Eastin Morris, reporter, 1843 to 1846.

District Attorneys for the Territory

Isaac Van Allen, appointed 1838.
Charles Weston, appointed 1840.
John D. Deshler, appointed 1843.
Edward Johnston, Fort Madison, appointed 1845 and 1846.

Marshals

Francis Gehon, appointed 1838.
Thomas Johnson, appointed 1841.
Isaac Leffler, appointed 1842.
Gideon S. Bailey, Van Buren county, appointed in 1845 and 1846.

Delegates in Congress

William W. Chapman, in Twenty-fifth and Twenty-sixth Congresses.
Francis Gehon.
Augustus C. Dodge, in the Twenty-seventh, Twenty-eighth and Twenty-ninth Congresses.

LEGISLATIVE ASSEMBLIES OF IOWA TERRITORY

Territorial Council

NAME	NO. OF SESSION	NAME	NO. OF SESSION
Abbe, William	7 and 8	Inghram, Arthur	1 and 2
Bailey, Gideon S.	3 and 4	Jenkins, James H.	5 and 6
Bainbridge, M.	3 and 4	Johnston, Edward	3 and 4
Bridley, Philip B.	7 and 8	Keith, J.	1 and 2
Brattain, Paul	7 and 8	Kirkpatrick, Joseph S.	3 and 4
Brierly, James	7 and 8	Leffler, Shepherd	4, 5, 6, 7 and 8
Browne, Jesse B.	1, 2, 3 and 4	Lewis, Warner	1 and 2
Christie, Robert	5 and 6	Parker, Jonathan W.	1, 2, 3 and 4
Clark, James M.	1 and 2	Patterson, Robt. M. G.	5 and 6
Cook, John P.	5 and 6	Patterson, William	5 and 6
Coop, William G.	3, 4, 5 and 6	Payne, Jesse D.	1 and 2
Cox, Thomas	5 and 6	Ralston, Robert	1 and 2
Elbert, John D.	5 and 6	Ross, Enoch	7 and 8
Gehon, Francis	5 and 6	Shelby, Henry M.	7 and 8
Greene, George	3 and 4	Springer, Francis	3, 4, 5 and 6
Hall, James	3 and 4	Stephenson, John S.	7 and 8
Harris, Pleasant	5 and 6	Summers, Laurel	7 and 8
Hastings, S. Clinton	3, 4, 7 and 8	Swazey, E. A. M.	1 and 2
Hawkins, J. C.	3	Teas, Joseph B.	5 and 6
Hempstead, Stephen	1, 2, 7 and 8	Thompson, John	7 and 8
Hepner, George	1 and 2	Wallace, Wm. H.	3, 4, 5 and 6
Hughes, L. B.	1 and 2	Whittlesey, Charles	1 and 2

Territorial House of Representatives

NAME	NO. OF SESSION	NAME	NO. OF SESSION
Anderson, James	7	Grant, James	4
Andros, Frederick	5	Grimes, James W.	1 and 6
Avery, Robert	3	Hall, James	1 and 2
Bailey, Gideon S.	1 and 2	Hackleman, Abner	5 and 6
Banks, Abraham T.	7 and 8	Hancock, Frederick	7 and 8
Bankson, Andrew	1	Harper, Reuben R.	7
Baker, Thomas	4 and 6	Hastings, S. Clinton	1 and 2
Barton, Rickey D.	5	Hawkins, Joseph C.	2
Beeler, George H.	1	Hebard, Alfred	3, 4 and 6
Berry, John C.	5	Hendershott, David	3
Biggs, Uriah	2 and 4	Hepner, George	4 and 5
Blair, David E.	4 and 5	Higginson, Samuel P.	4
Blair, Thomas	1	Holland, Joshua	8
Bonney, Josiah H.	6	Holliday, Samuel	4
Booth, C. H.	4	Huner, Jacob	7 and 8
Borland, Samuel	6	Isett, Thomas M.	3
Box, John	3	Jacobs, Cyrus S.	1
Brewer, Daniel	2	Jay, Evan	5
Brierly, James	1, 3, 5 and 6	Johnson, John	6 and 7
Briggs, Ansel	5	Johnston, Edward	2
Brophy, John	6	Langworthy, Edward	2 and 3
Browne, Jesse B.	8	Lash, John B.	2 and 3
Browning, Milton D.	3	Leffler, Isaac	4
Bunker, David	5	Leffler, Shepherd	2 and 3
Burchard, Jr., Jabez A.	1	Leonard, James	7
Campbell, Henry	4	Lester, George W.	7 and 8
Carleton, James P.	6	Lewis, Isaac N.	3 and 5
Chandler, George	7	Lewis, Warner	4
Churchman, James	2	McCleary, George W.	6, 7 and 8
Clark, T. T.	2	McCulloch, E. S.	4 and 5
Clifton, Charles	7 and 8	McMichael, Archibald	8
Coop, William G.	1 and 2	McMillen, Thomas	5
Cox, Thomas	1, 2 and 3	Mason, Timothy	3
Coy, Shubael	7 and 8	Miller, Daniel F.	3
Culbertson, John W.	5 and 6	Mintun, Jacob	2
Davis, Ebenezer W.	7	Mitchell, Gilbert, O. R.	6
Delashmutt, Van B.	1	Montague, George	7
Denson, Thomas	4	Morgan, James M.	4, 5, 7 and 8
Downey, Hugh B.	7 and 8	Morse, James K.	4
English, L. N.	2	Munger, Norton	7 and 8
Fay, Edward E.	6	Murdock, Samuel	7 and 8
Felkner, Henry	8, 4 and 5	Murray, Samuel R.	1
Ferguson, David	8	Myers, Jacob L.	2
Fleenor, Isaac	2	Newell, Joseph	5
Flink, Joseph	8	Noble, Richard	7
Foley, John	6	Nowlin, Hardin	1 and 6
Frierson, John	1	Owen, Joshua	2
Goddard, Eli	5	Parker, Samuel	1
Graham, Thomas	8	Patterson, Wm.	1, 2, 4 and 8

NAME	NO. OF SESSION	NAME	NO. OF SESSION
Porter, Asbury B.	1, 3 and 4	Taylor, Hawkins	1
Price, Calvin J.	1	Taylor, John	7 and 8
Quinton, Richard	4	Teepie, Simon P.	8
Rich, Alfred	2	Temple, George	1
Ripley, John	8	Thompson, Wm.	6
Robb, Hamilton	6	Thornton, Levi	1
Roberts, Robt. G.	1	Thornton, Err	5
Robertson, Joseph M.	2, 3, 4, 5, 7 and 8	Tools, Wm. L.	1, 3 and 4
Rogers, Thomas	5 and 6	Van Antwerp, Harmon	3
Ross, Wm. R.	2	Wallace, Wm. H.	1
Sales, David J.	5	Walworth, George H.	2, 3, 5 and 6
Shelley, Stephen B.	7 and 8	Weld, Oliver	4
Smead, Simeon	4	Wheeler, Loring	2
Smythe, Robt.	6	Whitaker, John M.	3 and 4
Snyder, Joseph K.	7 and 8	Wilson, Alex. A.	3
Steele, Wm.	3, 5 and 6	Wilson, David S.	7 and 8
Stewart, Charles	7	Wilson, Paton	3, 4, 5 and 6
Summers, Laurel	1, 2 and 3	Woodworth, Samuel D.	7 and 8
Swan, Chauncey	1	Wray, James M.	6
Searingen, Samuel	5	Wright, John D.	6 and 8

OFFICIALS OF LEGISLATURE, 1846 TO PRESENT

*Presidents of the Senate**

General Assembly			Name	Home County
Number	Convended	Adjourned		
1st	Nov. 30, 1846	Feb. 25, 1847	Thomas N. Baker	Polk
1st Ex.	Jan. 3, 1848	Jan. 25, 1848	Thomas Hughes	Johnson
2nd	Dec. 4, 1848	Jan. 15, 1849	John J. Selman	Davis
3rd	Dec. 2, 1850	Feb. 5, 1851	Enos Lowe	Des Moines
4th	Dec. 6, 1852	Jan. 24, 1853	Wm. E. Leffingwell	Clinton
5th	Dec. 4, 1854	Jan. 26, 1855	Maturin L. Fisher	Clayton
5th Ex.	July 2, 1856	July 16, 1856	Maturin L. Fisher	Cayton
6th	Dec. 1, 1856	Jan. 29, 1857	Wm. W. Hamilton	Dubuque

*Section 18 Article IV of the constitution provides that the Lieutenant Governor shall perform the duties of the president of the senate.

Dates of Sessions and Speakers of the House

General Assembly			Name	Home County
Number	Convended	Adjourned		
1st	Nov. 30, 1846	Feb. 25, 1847	Jesse B. Browne	Lee
1st Ex.	Jan. 3, 1848	Jan. 25, 1848	Jesse B. Browne	Lee
2nd	Dec. 4, 1848	Jan. 15, 1849	Smiley H. Bonham	Johnson
3rd	Dec. 2, 1850	Feb. 5, 1851	George Temple	Des Moines
4th	Dec. 6, 1852	Jan. 24, 1853	James Grant	Scott
5th	Dec. 4, 1854	Jan. 26, 1855	Reuben Noble	Clayton
5th Ex.	July 2, 1856	July 16, 1856	Reuben Noble	Clayton
6th	Dec. 1, 1856	Jan. 29, 1857	Samuel McFarland	Henry
7th	Jan. 11, 1858	Mar. 23, 1858	Stephen B. Shelley	Jasper
8th	Jan. 8, 1860	April 3, 1860	John Edwards	Lucas
8th Ex.	May 15, 1861	May 29, 1861	John Edwards	Lucas
9th	Jan. 13, 1862	April 8, 1862	Rush Clark	Johnson
9th Ex.	Sept. 3, 1862	Sept. 11, 1862	Rush Clark	Johnson
10th	Jan. 11, 1864	Mar. 29, 1864	Jacob Butler	Muscatine
11th	Jan. 8, 1866	April 3, 1866	Ed Wright	Cedar
12th	Jan. 13, 1868	April 8, 1868	John Russel	Jones
13th	Jan. 10, 1870	April 13, 1870	Aylett R. Cotton	Clinton
14th	Jan. 8, 1872	April 23, 1872	James Wilson	Tama
15th	Jan. 12, 1874	Mar. 19, 1874	John H. Gear	Des Moines
16th	Jan. 10, 1876	Mar. 16, 1876	John H. Gear	Des Moines
17th	Jan. 14, 1878	Mar. 26, 1878	John Y. Stone	Mills
18th	Jan. 12, 1880	Mar. 27, 1880	Lore Alford	Black Hawk
19th	Jan. 9, 1882	Mar. 17, 1882	George R. Struble	Tama
20th	Jan. 14, 1884	April 2, 1884	William P. Wolf	Cedar
21st	Jan. 11, 1886	April 13, 1886	Albert Head	Greene
22nd	Jan. 9, 1888	April 10, 1888	William H. Redman	Poweshiek
23rd	Jan. 13, 1890	April 15, 1890	John T. Hamilton	Linn
24th	Jan. 11, 1892	Mar. 30, 1892	William O. Mitchell	Adams
25th	Jan. 8, 1894	April 6, 1894	Henry Stone	Marshall

Dates of Sessions and Speakers of the House—(Continued)

Number	General Assembly		Name	Home County
	Convened	Adjourned		
26th	Jan. 13, 1896	April 11, 1896	Howard W. Byers	Shelby
26th Ex.	Jan. 19, 1897	May 11, 1897	Howard W. Byers	Shelby
27th	Jan. 10, 1898	April 1, 1898	James H. Funk	Hardin
28th	Jan. 8, 1900	April 6, 1900	Daniel H. Bowen	Allamakee
29th	Jan. 13, 1902	April 11, 1902	Willard L. Eaton	Mitchell
30th	Jan. 11, 1904	April 12, 1904	George W. Clarke	Dallas
31st	Jan. 8, 1906	April 6, 1906	George W. Clarke	Dallas
32nd	Jan. 14, 1907	April 9, 1907	Nathan E. Kendall	Monroe
32nd Ex.	Aug. 31, 1908	Nov. 24, 1908	Nathan E. Kendall	Monroe
33rd	Jan. 11, 1909	April 9, 1909	Guy A. Feely	Black Hawk
34th	Jan. 9, 1911	April 12, 1911	Paul E. Stillman	Greene
35th	Jan. 13, 1913	April 19, 1913	Edward H. Cunningham	Buena Vista
36th	Jan. 11, 1915	April 17, 1915	William I. Atkinson	Butler
37th	Jan. 8, 1917	April 14, 1917	Milton B. Pitt	Harrison
38th	Jan. 13, 1919	April 19, 1919	Arch W. McFarlane	Black Hawk
39th	Jan. 10, 1921	April 8, 1921	Arch W. McFarlane	Black Hawk
40th	Jan. 8, 1923	April 17, 1923	J. H. Anderson	Winnebago
40th Ex.	April 18, 1923	July 30, 1924	J. H. Anderson	Winnebago
41st	Jan. 12, 1925	April 3, 1925	W. C. Edson	Buena Vista
42nd	Jan. 10, 1927	April 15, 1927	L. V. Carter	Hardin
42nd Ex.	Mar. 5, 1928	Mar. 14, 1928	Howard A. Mathews, pro tem.	Des Moines
43rd	Jan. 14, 1929	April 12, 1929	J. H. Johnson	Marion
44th	Jan. 12, 1931	April 15, 1931	Frances Johnson	Dickinson
45th	Jan. 9, 1933	April 20, 1933	George E. Miller	Shelby
45th Ex.	Nov. 6, 1933	Mar. 12, 1934	George E. Miller	Shelby
46th	Jan. 14, 1935	April 23, 1935	John H. Mitchell	Webster
46th Ex.	Dec. 21, 1936	Dec. 24, 1936	John H. Mitchell	Webster
47th	Jan. 11, 1937	April 20, 1937	La Mar Foster	Cedar

Secretaries of the Senate and Chief Clerks of the House of Representatives

General Assembly	Secretary	County	Chief Clerk	County
1st	John B. Russell	Silas A. Hudson	Des Moines
1st Ex.	John B. Russell	J. S. Richman	Muscatine
2nd	C. C. Rockwell	Jackson	W. E. Lettingwell	Clinton
3rd	P. B. Bradley	Jackson	C. C. Rockwell	Jackson
4th	T. B. Cuming	Lee	J. S. Booton	Marion
5th	P. B. Rankin	Lee	C. C. Nourse	Van Buren
5th Ex.	P. B. Bradley	Jackson	C. C. Nourse	Van Buren
6th	C. C. Nourse	Van Buren	J. W. Logan	Muscatine
7th	G. E. Spencer	Jasper	W. P. Hepburn	Marshall
8th	Jas. H. Sanders	Keokuk	Charles Aldrich	Hamilton
8th Ex.	Jas. H. Sanders	Keokuk	Wm. Thompson	Henry
9th	W. F. Davis	Muscatine	Charles Aldrich	Hamilton
9th Ex.	W. F. Davis	Muscatine	Charles Aldrich	Hamilton
10th	W. F. Davis	Muscatine	Jacob Rich	Buchanan
11th	J. W. Dixon	Wapello	Charles Aldrich	Hamilton
12th	James M. Weart	Buchanan	M. C. Woodruff	Hardin
13th	James M. Weart	Buchanan	Charles Aldrich	Marshall
14th	J. A. T. Hull	Van Buren	John J. Safely	Wapello
15th	J. A. T. Hull	Davis	Jas. M. Weart	Buchanan
16th	J. A. T. Hull	Davis	J. W. Logan	Black Hawk
17th	J. A. T. Hull	Davis	Wm. V. Lucas	Cerro Gordo
18th	A. T. McCargar	Clay	Wm. V. Lucas	Cerro Gordo
19th	F. D. Jackson	Butler	E. C. Haynes	Appanoose
20th	F. D. Jackson	Butler	S. A. Foster	Worth
21st	Don D. Donnan	Clayton	J. K. Powers	Pottawattamie
22nd	Cloud H. Brock	Marshall	D. C. Kolp	Ida
23rd	W. R. Cockran	Taylor	H. S. Wilcox	Polk
24th	S. N. Parsons	Linn	Charles Beverly	Greene
25th	E. R. Hutchins	Polk	L. K. Wilson	Madison
26th	W. E. Bullard	Wright	J. D. Rowen	Polk
26th Ex.	George A. Newman	Black Hawk	J. D. Rowen	Polk
27th	George A. Newman	Black Hawk	J. D. Rowen	Polk
28th	George A. Newman	Black Hawk	S. M. Cart	Warren
29th	George A. Newman	Black Hawk	C. R. Benedict	Shelby
30th	George A. Newman	Black Hawk	C. R. Benedict	Shelby
31st	George A. Newman	Black Hawk	C. R. Benedict	Shelby
32nd	George A. Newman	Black Hawk	C. R. Benedict	Shelby
32nd Ex.	George A. Newman	Black Hawk	C. R. Benedict	Shelby

Secretaries of the Senate and Chief Clerks of the House of Representatives
 —(Continued)

General Assembly	Secretary	County	Chief Clerk	County
33rd	Samuel W. Neal.....	Washington.....	C. R. Benedict.....	Shelby
34th	George A. Wilson.....	Polk.....	C. R. Benedict.....	Shelby
35th	Joseph F. Meyer.....	Polk.....	A. C. Gustafson.....	Montgomery
36th	Thomas Watters.....	Polk.....	W. C. Ramsay.....	Wright
37th	Thomas Watters.....	Polk.....	W. C. Ramsay.....	Wright
38th	Thomas Watters.....	Polk.....	W. C. Ramsay.....	Wright
39th	L. W. Ainsworth.....	Polk.....	A. C. Gustafson.....	Polk
40th	L. W. Ainsworth.....	Polk.....	A. C. Gustafson.....	Polk
40th Ex.	L. W. Ainsworth.....	Polk.....	A. C. Gustafson.....	Polk
41st	Walter H. Beam.....	Warren.....	A. C. Gustafson.....	Polk
42nd	Walter H. Beam.....	Warren.....	A. C. Gustafson.....	Polk
42nd Ex.	Walter H. Beam.....	Warren.....	A. C. Gustafson.....	Polk
43rd	Warren H. Beam.....	Warren.....	A. C. Gustafson.....	Polk
44th	Walter H. Beam.....	Warren.....	Sam C. Ragan.....	Keokuk
45th	Byron G. Allen.....	Pocahontas.....	Lyod Ellis.....	Iucas
45th Ex.	Byron G. Allen.....	Pocahontas.....	Virgil Lekin.....	Iowa
46th	Hedo M. Zacherle.....	Polk.....	Virgil Lekin.....	Iowa
46th Ex.	Hedo M. Zacherle.....	Polk.....	Virgil Lekin.....	Iowa
47th	Walter H. Beam.....	Warren.....	A. C. Gustafson.....	Polk

MEMBERS OF THE GENERAL ASSEMBLY FROM 1846 TO 1938

Abbreviations: "S" for Senator; "R" for Representative.

Name	Post Office Address	Home County	Sessions
Aaker, Drengman O.	Ridgeway	Winneschiek	R 19-20
Abben, Jr., Ben C.	Little Rock	Lyon	S 39-40-40Ex
Abbott, W. S. M.	Adel	Dallas	R 11
Abernathy, Alonzo	Illyria	Fayette	R 11
Abraham, Lot	Mount Pleasant	Henry	S 19-20
Adams, Abraham G.	Burlington	Des Moines	R 12
Adams, Henry C.	Algona	Kossuth	S 37-38-39-40-40Ex
Adams, Henry L.	West Union	Fayette	S 33-34
Addie, Andrew	Brush Creek	Fayette	R 23-24
Adkins, John V.	Paullina	O'Brien	R 37-38
Agnew, W. G.	Osceola	Clarke	R 21-22
Aken, John H.	Ida Grove	Ida	R 39-40-40Ex-41-42 42Ex-43-44
Akin, Louis L.	Carroll	Carroll	R 42-42Ex
Ainsworth, Lucian L.	West Union	Fayette	S 8-8Ex-9-9Ex R 14
Albersen, A. N.	Washington	Washington	R 27 S 28
Albert, Otto	Reinbeck	Grundy	R 43
Albright, George S.		Des Moines	R 5-5Ex
Alcorn, Robert	Homer	Webster	R 11
Alderman, U. S.	Nevada	Story	R 38
Aldrich, C. S.	Knoxville	Marion	R 39
Aldrich, Charles	Webster City	Hamilton	R 19
Aldrich, R. E. Lee	Belmond	Wright	R 45-45Ex
Alesch, Gustave	Marcus	Plymouth	R 45-45Ex-46-46Ex-47
Alexander, John		Van Buren	R 2
Alexander, J. S.	Marion	Linn	S 26-26Ex-27-28-29
Alford, Lore	Waterloo	Black Hawk	R 17-18
Alger, Freeman	West Liberty	Muscatine	S 2-3 R 4-7
Allen, Benjamin F.	Des Moines	Polk	S 13-14
Allen, Byron G.	Pocahontas	Pocahontas	R 42-42Ex-43-44
Allen, Henry		Monroe	R 4
Allen, John R.		Lee	S 7
Allen, Joseph H.	Pocahontas	Pocahontas	S 32-32Ex-33-34-35-36
Allen, Robert	Dodgeville	Des Moines	R 12
Allen, William	New London	Henry	R 16-17
Allen, William S.	*Birmingham	Van Buren	R 25-26-26Ex S 33-34
Allender, George C.		Van Buren	R 3
Allison, Napoleon B.		Marion	R 4
Allison, William M.	Albia	Monroe	R 2
Allred, William P.	Corydon	Wayne	R 32-32Ex-33
Allyn, George S.	Mount Ayr	Ringgold	S 26-26Ex-27-28-29 R 38-39
Ames, Asa L.	Traer	Tama	S 34-35
Anderson, Absolem	Primrose	Lee	R 15
Anderson, A. D.	Dubuque	Dubuque	R 4
Anderson, Augustus	Stratford	Hamilton	R 21-22
Anderson, Carl C.	Villisca	Montgomery	R 41-42-42Ex
Anderson, Charles		Monroe	R 1-1Ex
Anderson, C. E.	Stratford	Webster	R 40-40Ex-41 S 43-44
Anderson, C. L.	Ford	Warren	R 21-22
Anderson, Claus L.	Stanton	Montgomery	R 35-36
Anderson, Daniel	Albia	Monroe	S 5-5Ex-6-7-8-8Ex
Anderson, Edwin	Ruthven	Palo Alto	R 27
Anderson, G. M.	Inwood	Lyon	R 27-28
Anderson, John E.	Forest City	Winneshiek	R 19
Anderson, Joseph H.	Thompson	Winneshiek	R 36-37-38-39-40-40Ex
Anderson, J. M.	Montrose	Lee	R 4-5Ex
Anderson, J. M.	Indianola	Warren	R 28-29
Anderson, Oscar	Lamoni	Decatur	R 41
Anderson, Paul H.	Harcourt	Webster	S 45-45Ex-46
Anderson, Reuben W.	Pulaski	Davis	R 36-37
Anderson, Walter W.	Scranton	Greene	R 35-36-37 S 38-39
Anderson, William	Jewell	Hamilton	R 32-32Ex-33
Andre, Dale R.	Burlington	Des Moines	R 37
Andrews, H. F.	Audubon	Audubon	S 24-25
Andrews, John R.	Decatur City	Decatur	R 10
Andrews, Joseph	Indianapolis	Keokuk	R 10
Angle, H. G.	Cedar Rapids	Linn	S 8-8Ex-9-9Ex
Anthony, Horace	Camanche	Clinton	R 7
Applegate, Carlos C.	Le Claire	Scott	R 13
Appleton, Amos R.	Sioux City	Woodbury	R 14
Archer, David	South English	Keokuk	R 15

* Fairfield, Jefferson county, in the thirty-fourth general assembly.

Members of the General Assembly—(Continued)

Name	Post Office Address	Home County	Sessions
Arney, Wallace H.	Marshalltown	Marshall	R 32-32Ex-33 S 35-36-37-38
Arnold, Delos	Marshalltown	Marshall	R 6-13 S 16-17-18-19
Arnold, G. P.	Garden Grove	Decatur	R 23
Arnold, Robert B.	Foster	Monroe	R 27
Arthaud, F. L.	Bedford	Taylor	S 28-29
Aschenbrenner, Carl	Pella	Marion	S 45-45Ex-46
Ashby, George T.	Red Oak	Montgomery	R 17
Atkins, Charles	Onawa	Monona	S 13-14
Atkins, Jeremiah	Frankville	Winneshiek	S 6-7 R 12
Atkinson, William I.*	Clarksville	Butler	R 35-36
Atwood, Merritt W.	Newton	Jasper	R 12
Auld, G. T.	Crawfordsville	Washington	R 16
Augustine, A. E.	Oskaloosa	Mahaska	S 46Ex-47
Augustine, Fred D.	Mount Ayr	Ringgold	R 44-45-45Ex
Austin, J. F.	Clarion	Wright	R 23-24
Avery, A. H.	Spencer	Clay	R 44-45Ex-46
Axtell, Loveridge S.	Council Bluffs	Pottawattamie	R 15
Ayres, Charles C., Jr.	Ottumwa	Wapello	R 46
Ayers, F. E.	Lawler	Chickasaw	R 28
Ayers, Squire		Van Buren	R 7
Babb, Washington L.	Mount Pleasant	Henry	R 20
Babbitt, Lysander W.	Knoxville	Marion	R 2-3
Babbitt, Lysander W.	Council Bluffs	Pottawattamie	R 12
Babcock, James F.	New Hampton	Chickasaw	R 19
Babcock, J. F.	New Hampton	Chickasaw	R 44
Backman, E. W.	Estherville	Emmet	S 29
Bachman, E. W.	West Bend	Palo Alto	S 28
Bahl, Andrew	Dubuque	Dubuque	R 11
Bailey, A. K.	Decorah	Winneshiek	S 23-24
Bailey, C. F.	Ireton	Sioux	R 26-26Ex-27
Bailey, Gideon S.	Vernon	Van Buren	S 7-8-8Ex
Bailey, H. H.	Williamstown	Chickasaw	R 21
Bailey, Hiram	Williamstown	Chickasaw	S 15-16
Bailey, James R.		Jefferson	R 1-1Ex
Bailey, James W.	Harlan	Shelby	R 36-37
Bailey, Morrison			R 6
Bailey, M. Z.	Diagonal	Ringgold	R 29-30-31
Baily, Presley G.	Hardin	Clayton	R 12
Bair, J. Park	Storm Lake	Buena Vista	R 42-42Ex-43-44
Baird, Edmund B.	Willow Dale	Ida	R 15
Baird, E. D.	North English	Iowa	R 32-32Ex
Baird, W. S.	Council Bluffs	Pottawattamie	S 39-40-40Ex-41-42-42Ex-43-44
Baker, Chas. F.	Newton	Jasper	R 43
Baker, Dan M.	Chariton	Lucas	R 16
Baker, Daniel S.		Lee	R 1
Baker, George T.	Davenport	Scott	R 26-26Ex
Baker, Henry A.	Ossian	Winneshiek	R 17-18 S 19-20
Baker, M. N.	Anita	Cass	R 27-28
Baker, Nathan	Charleston	Lee	S 3
Baker, Nathaniel B.	Clinton	Clinton	R 8-8Ex
Baker, Thomas	Fort Des Moines	Polk	S 1-1Ex
Baker, William		Jefferson	R 2
Baker, William H.	Castalia	Winneshiek	R 9-9Ex
Baldwin, E. A.	Iowa City	Johnson	R 37
Baldwin, Howard C.	Cascade	Dubuque	S 45Ex-46-46Ex-47
Baldwin, Isaac W.	Cascade	Dubuque	R 20-21 S 25
Baldwin, John T.	Council Bluffs	Pottawattamie	R 5-5Ex
Balkema, Nicholas	Sioux Center	Sioux	S 33-34-35-36-37-38
Ball, George W.	Fairfield	Jefferson	R 22-23-36 S 37-38
Ball, George W.	Iowa City	Johnson	R 21 S 28-29
Ball, Joseph	Fairfield	Jefferson	R 13
Ballew, Howard	Moulton	Appanose	R 43-44
Ballingall, Peter G.	Ottumwa	Wapello	R 20 S 23
Ballingier, Thomas	Farmersville	Mahaska	R 12
Ballingier, Webster	Keokuk	Lee	R 11-14
Balluff, August A.	Davenport	Scott	R 33 S 34-35
Balluff, Frank	Davenport	Scott	R 32-32Ex
Banta, Elijah	Lamoni	Decatur	R 20
Banta, George S.	Manchester	Delaware	S 39-40-40Ex
Barker, C. I.	Burlington	Des Moines	R 25
Barker, Joseph		Van Buren	R 5-5Ex
Barker, W. K.	Cresco	Howard	R 29
Barker, Winslow T.	Dubuque	Dubuque	R 6-11

* Elected speaker of the thirty-sixth general assembly.

Members of the General Assembly—(Continued.)

Name	Post Office Address	Home County	Sessions
Barkley, Alonzo J.	Boone	Boone	R 28-29
Barner, Horatio G.	Davenport	Scott	R 6
Barnes, Solon A.	Eagle Grove	Wright	R 42-42Ex-43
Barnes, Thomas H.	Waukon	Allamakee	R 18
Barnes, Thomas N.	Kirkville	Mahaska	R 8-8Ex-11
Barnett, James H.	Indianola	Warren	S 22-23
Barnum, John	Emerson	Mills	R 21
Barrett, James	Sioux City	Woodbury	R 27-28
Barrett, Orsmund M.	Sheldon	O'Brien	R 19 S 20-21-22-23
Barrett, William	Le Mars	Plymouth	R 17
Barringer, E. P.	Ruthven	Palo Alto	R 28
Barry, Justin	Walker	Linn	R 35-36
Bartle, Albert	Osage	Mitchell	R 35
Bascom, John L.	Milford	Dickinson	R 32-32Ex-33-34
Bass, George L.	McGregor	Clayton	R 9-9Ex
Bassett, George W.	Fort Dodge	Webster	S 10-11
Bates, Ellsworth N.		Linn	R 7
Bauer, J. C.	Washington	Washington	R 41-42-42Ex
Bauder, C. C.	Primrose	Lee	R 7-12
Baughman, William	Griswold	Cass	R 19
Bauman, Samuel H.	Birmingham	Van Buren	R 32-32Ex-33-34-35-36
Baumhover, A. H.	Carroll	Carroll	R 46-46Ex-47
Baxter, Robinson*	Galva	Ida	R 33
Bayless, Frank D.	Elkader	Clayton	S 20-21-22-23
Baylies, Nicholas	Des Moines	Polk	R 10
Beach, Alexander L.	East Orange	Sioux	R 18
Beach, Thomas C.	Oskaloosa	Mahaska	R 15-24
Beal, Cornelius	Boonsboro	Boone	R 7-8-8Ex
Beal, L. W.	Cherokee	Cherokee	R 27
Bealer, E. J. C.	Cedar Rapids	Linn	R 29-30-31
Beans, Wellington I.	Oskaloosa	Mahaska	R 33-34
Beardsley, Charles	Burlington	Des Moines	S 13-14
Beardsley, Wm. S.	New Virginia	Warren	S 45-45Ex-46-46Ex-47
Beath, F. H.	Corning	Adams	R 44-45-45Ex
Beatty, Frank M.	Sigourney	Keokuk	S 42-42Ex-43-44-45-45Ex
Beatty, James W.	Clarence	Cedar	R 13-14
Beatty, John P.	Newton	Jasper	R 14
Becker, William	Elkader	Clayton	R 36-37-38-39
Beckford, William		Jefferson	R 5Ex
Beckler, Charles L.	Waterloo	Black Hawk	R 47
Beebe, Nathaniel W.	Hampton	Franklin	R 33-34
Beem, J. C.	What Cheer	Keokuk	R 22-23-24
Beeman, I. E.	Waukon	Allamakee	R 38-39
Beery, Enoch	Salem	Henry	R 32-32Ex-33
Belfrage, John B.	Sergeant Bluffs	Woodbury	R 18
Belknap, William W.	Keokuk	Lee	R 7
Bell, Andrew	Denison	Crawford	S 46-46Ex-47
Bell, Andrew J.	Council Bluffs	Pottawattamie	R 10
Bell, David S.	Hillsboro	Lee	R 13
Bell, James M.	Burlington	Des Moines	S 46-46Ex-47
Bell, Thomas	Fairfield	Jefferson	S 26-26Ex-27
Bell, William B.	Washington	Washington	R 25-26-26Ex
Belt, A. Sidney	Cedar Rapids	Linn	R 11
Beltman, Albert	Hospers	Sioux	R 47
Bemis, George W.	Independence	Buchanan	R 8-8Ex S 14-15
Bengston, C. J.	Four Corners	Jefferson	R 28
Benn, H. W.	Washington	Washington	R 37
Bennett, A. T.	Manning	Carroll	R 28
Bennett, Granville G.	Washington	Washington	R 11 S 12-13
Bennett, Martin B.	Knoxville	Marion	R 7-8-8Ex
Bennett, O. P.	Mapleton	Monona	S 43-44-45-45Ex
Bennett, Theophilus W.	Lenox	Taylor	S 33-34
Benson, C. A.	Elkader	Clayton	S 41-42-42Ex-43-44
Benson, Rufus S.	Hampton	Franklin	R 19-20-21
Bent, Curtis R.	West Union	Fayette	R 12
Benton, Robert E.	Wapello	Louisa	R 16
Benton, Jr., Thomas H.	Dubuque	Dubuque	S 1-1Ex
Benz, L. F.	Lawler	Chickasaw	R 39
Benz, M. E.	Lawler	Chickasaw	R 46-46Ex-47
Bereman, Alvah H.	Mount Pleasant	Henry	R 8-8Ex-10
Bereman, Thomas A.	Mount Pleasant	Henry	R 11
Beresheim, John	Council Bluffs	Pottawattamie	R 13-14
Berg, John	Cedar Falls	Black Hawk	S 46-46Ex-47
Bergeson, Berges J.†	Graettinger	Palo Alto	R 32

* Seat contested by S. M. Corrie, and decided by the house in favor of contestant.

† Removed from first district before convening of the thirty-second extra session—Vacancy was not filled.

Members of the General Assembly—(Continued)

Name	Post Office Address	Home County	Sessions
Bergh, Knut E.	Decorah	Winneshiok	R 14
Bergman, A. H.	Newton	Jasper	S 40-40Ex-41-42-42Ex-43
Bernbrock, Henry O.	Waterloo	Black Hawk	R 35
Berry, H. S.	Albia	Monroe	R 39-40-40Ex-41-42-42Ex-43-44
Berry, W. H.	Indianola	Warren	S 26-26Ex-27
Berryhill, James G.	Des Moines	Polk	R 21-22
Bestow, Samuel L.	Chariton	Lucas	S 16-17
Beswick, C. L.	Stockport	Van Buren	R 45-45Ex
Betts, Jeremiah C.		Cedar	R 2
Bicknell, Anson D.	Humboldt	Humboldt	R 18
Bierkamp, Wm.	Durant	Cedar	R 41
Bigelow, La Fayette		Clayton	R 5-5Ex-6
Bigger, Samuel H.	Washington	Washington	R 13
Bill, Edward M.	Albia	Monroe	S 12-13
Billingsley, John W.	Newton	Jasper	S 46-46Ex-47
Bills, E. B.	Durant	Cedar	S 22-23
Bills, John C.	Davenport	Scott	S 19-20
Bingham, Lewis L.	Estherville	Emmet	R 35-36
Birchard, Eugene	Pleasant Valley	Scott	R 15-16
Bird, Butler	Patterson	Madison	R 19
Bird, John W.	Rockford	Cerro Gordo	R 26-26Ex-27
Birge, Joseph	LaMotte	Jackson	S 5-5Ex-6
Bishop, Charles A.	La Porte City	Black Hawk	R 19
Bishop, H. C.	Elkader	Clayton	S 28-29
Bishop, I. H.	Matlock	Sioux	S 24-25
Bishop, T. O.	Martelle	Jones	R 15
Bissell, Frank	Dexter	Dallas	S 43-44
Bissell, Orin B.	Dexter	Madison	R 15
Bissell, Samuel A.		Cedar	S 1-1Ex
Bitterman, M. E.	Nora Springs	Cerro Gordo	R 24-25
Bixby, R. J.	Edgewood	Delaware	R 30-31-32-32Ex
Bixler, John M.	Corning	Adams	R 41-42-42Ex-43
Black, Benjamin H.	Nicholas	Muscatine	R 34-35
Black, Charles W.	Malvern	Mills	R 28-29
Blackford, A. V.	Bonaparte	Van Buren	R 41-42-42Ex S 43-44
Blackford, John E.	Algona	Kossuth	R 8-8Ex-9-9Ex
Blackford, John W.	Hillsboro	Henry	R 35
Blackman, Wm. W.	West Mitchell	Mitchell	R 14 S 17
Blackmore, Albin C.	Northwood	Worth	R 32-32Ex-33
Blackwell, Jacob Y.	Iowa City	Johnson	R 12
Blain, William	Knoxville	Marion	R 19
Blair, David E.		Des Moines	R 1-1Ex
Blair, Gilbert M.	Blairsburg	Hamilton	R 18
Blake, Fletcher A.	Sioux Rapids	Buena Vista	R 14
Blake, F. J.	Fort Dodge	Webster	R 27-28
Blake, William R.	Clermont	Fayette	R 39-40-40Ex-41
Blakely, Isaac	West Grove	Davis	R 14
Blakemore, W. D.	Bedford	Taylor	R 28-29
Blanchard, L. C.	Oskaloosa	Mahaska	R 25 S 26-26Ex-27-28-29
Blattspieler, Lewis	Manly	Worth	R 46
Bleakly, John L.	Ida Grove	Ida	S 30-31-32-32Ex
Bliedung, Alexander	Guttenburg	Clayton	R 17
Bliss, John A.	Diagonal	Ringgold	R 35
Bliss, Lewis O.	Iowa Falls	Hardin	R 14
Bloom, Moses	Iowa City	Johnson	R 17-18 S 20-21
Blue, Robert D. §	Eagle Grove	Wright	R 46-46Ex-47
Blume, Theodore C.	*Denison	Crawford	R 27-28-40-40Ex
Blythe, Fred R.	Williamsburg	Iowa	R 41-42-42Ex
Blythe, James E.	Mason City	Cerro Gordo	R 22-23
Boardman, H. C.	Nevada	Story	S 25
Boardman, Norman	Lions	Clinton	S 9-9Ex-10
Boe, Lars W.	Forest City	Winnebago	R 33 S 35-36
Boettger, Henry H.	Davenport	Scott	R 33-34-35
Boggs, George C.	Russell	Lucas	R 20-21
Boies, Charles E.	Independence	Buchanan	R 37-38
Boise, Sr., Joseph S.	Villisca	Montgomery	R 24
Boland, Edward	Williamsburg	Iowa	R 30-31
Boling, Sanford M.	Fairfield	Jefferson	S 18-19
Bolter, Lemuel R.	†Logan	Harrison	R 11-15-16-19-20 S 21-22-23-24-27-28
Bolton, Abraham	Homestead	Iowa	R 12
Bolton, James H.	Sioux City	Woodbury	R 17

* Hanover in the fortieth general assembly.

† Jeddo City in eleventh general assembly and Woodbine in fifteenth general assembly.

§ Seat in forty-seventh unsuccessfully contested by R. E. Lee Aldrich.

Members of the General Assembly—(Continued)

Name	Post Office Address	Home County	Sessions
Bonewitz, Peter G.	Langworthy	Jones	R 13-14
Bonham, Smiley H.	Iowa City	Johnson	R 1-1Ex-2
Bonham, Smiley H.	Osceola	Clarke	R 15
Bonnstetter, A. H.	West Bend	Kossuth	R 44-45-45Ex-46
Bonson, Richard	Dubuque	Dubuque	R 4-5-5Ex
Bonson, Robert	Dubuque	Dubuque	S 26-26Ex
Bonnstetter, A. H.	West Bend	Kossuth	R 44
Bonwell, John C.	Ross	Audubon	R 32-32Ex-33
Boomer, Albert	Delhi	Delaware	R 11 S 14-15
Boomgaarden, H. S.	Rock Rapids	Lyon	R 33
Booth, Caleb H.	Dubuque	Dubuque	R 14
Booth, Charles D.	Harlan	Shelby	S 42-42Ex-43-44-45-45Ex
Bosworth, Charles C.	†Eugene	Ringgold	R 18-19
Bottorfi, Morrison F.			R 6
Bourne, James D.	Clinton	Clinton	R 2
Bouska, Joseph D.	Protivin	Howard	R 45-45Ex
Bowdish, Irving P.	Waubeck	Linn	R 17-19
Bowdoin, Elbridge G.	Rockford	Floyd	R 8-8Ex-9-9Ex
Bowen, Banner G.	Pella	Marion	R 12
Bowen, D. H.	Waukon	Allamakee	R 26-26Ex-27-28
Bowen, Jesse	Iowa City	Johnson	S 8-8Ex-9-9Ex
Bowen, Thomas M.	Corydon	Wayne	R 6
Bowers, L. C.	Kent	Union	R 45-45Ex-46-46Ex-47
Bowie, G. W.	Burlington	Des Moines	R 1
Bowman, James W.	Marion	Linn	R 33-34
Bowman, M. L.	Waterloo	Black Hawk	S 40-40Ex-41
Boyd, J. R.	Defiance	Shelby	R 27
Boyles, Samuel		Lee	R 5
Boysen, Asmus	Gray	Audubon	R 28-29
Bracewell, Hartley	Clio	Wayne	R 8-8Ex-9-9Ex
Bradley, Edmond J.	Eldon	Wapello	R 35
Bradley, John	Montezuma	Poweshiek	R 38-39-40-40Ex
Bradley, J. R.	Seymour	Wayne	R 21
Bradley, Phillip B.	Andrew	Jackson	S 1-1Ex-2 R 7
Bradley, Phillip P.	Andrew	Jackson	R 17
Brady, A. V.	Sanborn	O'Brien	R 39-40-40Ex
Brady, E. M.	Sanborn	O'Brien	R 26-26Ex
Brady, Henry	Perry	Dallas	R 34-35-36
Brady, John F.	Council Bluffs	Pottawattamie	R 45-45Ex
Brammer, George E.	Des Moines	Polk	R 36
Brandes, Henry C.	Hancock	Pottawattamie	R 32-32Ex-33
Brandt, Isaac	Des Moines	Polk	R 15
Brant, David*	Cedar Rapids	Linn	R 26-26Ex
Brayton, John M.	Delhi	Delaware	S 10-11
Breckenridge, W. J.	Rodman	Palo Alto	S 41-42-42Ex
Breckenridge, Samuel	Eng. Settlement	Marion	R 15
Breen, Edward	Fort Dodge	Webster	S 47
Bremner, William	Marshalltown	Marshall	R 8-8Ex
Bridges, C. G.	Decatur City	Decatur	S 10-11
Bridges, James	Indianapolis	Mahaska	R 18-19
Briggs, Riley W.	Carson	Pottawattamie	R 23-24
Brigham, David T.	Keokuk	Lee	S 5Ex-6-7
Brighton, Henry H.	Fairfield	Jefferson	R 26-26Ex-27 S 28-29
Brinton, M. H.	Ellsworth	Hamilton	R 25-26-26Ex
Britt, T. M.	Hillsdale	Mills	R 24-25
Brittain, David	Van Meter	Madison	R 40-40Ex-41
Brockway, Edwin F.	Ainsworth	Washington	R 15
Brockway, James M.	Letts	Louisa	R 34-35
Broderson, T. H.	Battle Creek	Ida	R 47
Bromley, Owen	Salina	Jefferson	R 10
Bronson, Charles E.	Manchester	Delaware	S 17
Bronson, Clayton E.	Waterloo	Black Hawk	R 36
Brookhart, J. L.	Washington	Washington	S 38-39-40-40Ex-41
Brookins, A. T.	†Charles City	Floyd	S 40-40Ex-41-42-42Ex-43
Brooks, A. L.	Audubon	Audubon	R 24
Brooks, John T.	Hedrick	Keokuk	S 29-30-31
Brooks, Marion	Woodward	Boone	R 24-25
Brooks, William M.	Tabor	Fremont	R 16
Brothers, Samuel T.	Malvern	Mills	R 20
Brower, N. V.	Garner	Hancock	S 22-23-24-25
Brown, Aaron	Fayette	Fayette	S 6-7 R 12-13
Brown, A. E.	Osage	Mitchell	R 38

† Tingley in nineteenth general assembly.

* Elected to fill vacancy in twenty-sixth general assembly occasioned by death of F. McClelland.

† Bassett, Chickasaw county, in forty-second.

Members of the General Assembly—(Continued)

Name	Post Office Address	Home County	Sessions
Brown, Alfred F.	Cedar Falls	Black Hawk	S 8-8Ex-9-9Ex
Brown, Alexander	Keosauqua	Van Buren	S 19
Brown, Benjamin F.	Washington	Washington	R 15
Brown, Cassius M.	Sigourney	Keokuk	S 19-20
Brown, Charles E.	Lime Springs	Howard	R 17
Brown, Ed R. §	Des Moines	Polk	R 44-47
Brown, Henry C.	†Union Ridge	Butler	R 19-20
Brown, James H.	New Oregon	Winneshiek	R 10-11
Brown, James H.	Cresco	Howard	R 12
Brown, Joel	Birmingham	Van Buren	R 11-12-13
Brown, John D.	Leon	Decatur	S 33-34
Brown, John G.	Marshalltown	Marshall	R 20-21
Brown, John L.	Rose Hill	Mahaska	R 35
Brown, Joseph A.		Clinton	R 5-5Ex
Brown, Luther	Postville	Allamakee	R 16
Brown, N. T.	Fredonia	Louisa	R 11
Brown, Robert		Jefferson	S 1
Brown, Thomas H.	Garden Grove	Decatur	R 11
Brown, Walter B.	Spirit Lake	Dickinson	R 18
Brown, William	Tingley	Ringgold	R 22-23
Brown, William C.	Clarion	Wright	R 34
Brown, William R.	Viola	Linn	R 18
Brown, Ziba	Osceola	Clarke	S 10
Browne, Charles S.	Monmouth	Jackson	S 39-40-40Ex-41-42-42Ex
Browne, Gibson	Keokuk	Lee	R 12
Browne, Jesse B.	Fort Madison	Lee	R 1-1Ex
Browne, Joseph M.	St. Charles	Madison	R 11
Browning, Milton D.	Burlington	Des Moines	S 1-1Ex-2-4-5-5Ex
Broxam, A. L.	Maquoketa	Jackson	S 37-38
Bruce, Bryson	Garden Grove	Decatur	R 24
Bruce, James	Kossuth	Des Moines	R 10
Bruce, James E.	Atlantic	Cass	S 29-30-31-32-32Ex-33
Bruce, John E.	Rockford	Floyd	R 34-35
Bruce, J. J.	Rolfe	Pocahontas	R 21
Bruce, Marion	Rolfe	Pocahontas	R 45-45Ex
Bruce, Robert	Rolfe	Pocahontas	R 36-37
Bruene, Fred K.	Gladbrook	Tama	R 47
Brunson, Harvey S.	Fayette	Fayette	S 10
Brush, Jesse P.	Osage	Mitchell	R 16
Brush, S. A.	Chelsea	Tama	S 42-42Ex-43
Bryan, P. Gad.	Indianola	Warren	R 4-5-5Ex
Bryan, Theophilus*		Guthrie	S 5
Bryant, A. S.		Pottawattamie	R 4
Bryson, James		Allamakee	R 6
Buchanan, A. W.	Ottumwa	Wapello	R 28-29-30
Buchmiller, Richard M.	Jefferson	Greene	R 42-42Ex-43
Buechel, Valentine		Lee	S 8-8Ex
Buck, William G.	Fort Madison	Lee	R 11
Buckham, T. L.	Sidney	Fremont	R 10
Buckingham, F. N.	Alta	Buena Vista	R 30-31
Buell, W. W.	Lyons	Clinton	R 22
Buffington, C. R.	Glenwood	Mills	R 39-40-40Ex-41
Bulis, H. C.	Decorah	Winneshiek	S 11-12-13
Bull, C. E.	Milton	Van Buren	R 27
Bullock, Charles	Denison	Crawford	R 20
Bulow, Harry F. †	Clinton	Clinton	R 47
Bundy, Caleb	Prairie City	Jasper	R 13
Bunker, David	Washington	Washington	R 3-4
Burdick, Martin V.	Decorah	Winneshiek	S 9-9Ex-10
Burdick, T. W.	Decorah	Winneshiek	S 21
Burgess, Henry C.	Cresco	Howard	S 32-32Ex-33
Burgess, James	Sioux City	Woodbury	R 45-45Ex
Burgess, J. R.	Ottumwa	Wapello	R 21-22
Burke, John E.	Waverly	Bremer	R 10 S 14
Burlington, Don W.	Sioux City	Woodbury	R 46
Burma, Harry F.	Allison	Butler	R 47
Burnet, Staats G.	Blairstown	Benton	R 15
Burnett, R. M.	Muscatine	Muscatine	R 11-12
Burnquist, S.	Dayton	Webster	R 25
Burris, N. W.	Burris City	Louisa	R 6
Burroughs, Mark		Henry	R 2
Burrows, Barclay	Osceola	Clarke	R 12
Burt, Myron L.	Bedford	Taylor	R 33-35
Burton, Joseph	Makee	Allamakee	R 9-9Ex

† Dumont in twentieth general assembly.

§ Seat in forty-seventh unsuccessfully contested by Mrs. Geo. Harnagel.

* Seat in fifth general assembly contested by James Jordan, decided in favor of contestant.

† Seat in forty-seventh unsuccessfully contested by Milton Peaco.

Members of the General Assembly—(Continued)

Name	Post Office Address	Home County	Sessions
Burton, Warren H.	Corydon	Wayne	R 43
Buser, J. D.	Conesville	Muscatine	S 38-39-40-40Ex-41
Bush, Charles C. R.	Washta	Cherokee	R 42-42Ex-43
Bush, Henry H.	Garner	Hancock	R 16
Bussey, Cyrus.	Bloomfield	Davis	S 8-8Ex
Butler, Jacob	Muscatine	Muscatine	R 10
Butler, M. S.	Cherokee	Cherokee	R 21
Butler, William	Clarinda	Page	R 13-14-20-21
Butterfield, Geo. W.	Nashua	Chickasaw	R 13
Buxton, Jr., William	Indianola	Warren	R 35-36
Bybee, Lyman L.	Knoxville	Marion	R 34
Byerly, William M.	Anamosa	Jones	R 33-34
Byers, Frank C.	Cedar Rapids	Linn	R 43-44-45-45Ex-46-46Ex-47
Byers, Harvey L.	Lucas	Lucas	R 22-23 S 26-26Ex-27
Byers, H. W.	Harlan	Shelby	R 25-26-26Ex-28
Byers, Wm. F.	West Union	Fayette	R 43
Byington, O. A.	Iowa City	Johnson	R 26-26Ex S 37-38
Cadwell, Phineas	Magnolia	Harrison	R 14
Calderwood, M. H.	Eldridge	Scott	R 29-30-31
Caldwell, Andrew B.	Clay Grove	Lee	R 18
Caldwell, Henry Clay	Keosauqua	Van Buren	R 8-8Ex
Caldwell, Samuel T.	Eddyville	Wapello	R 12-14
Caldwell, Timothy J.	Adel	Dallas	R 19 S 20-21-22-23
Caldwell, W. A.	Oskaloosa	Mahaska	S 39-40-40Ex
Calfee, William M.	Ottawa	Clarke	R 9-9Ex
Calhoun, J. C.	Keosauqua	Van Buren	R 39
Calhoun, John N.	Keosauqua	Van Buren	S 45-45Ex-46
Calkins, George C.	Mount Etna	Adams	R 32-32Ex-33
Calkins, Martin H.	Wyoming	Jones	R 19-20
Calvin, John	Newtonville	Buchanan	R 16-17-22
Campbell, Charles B.	Raymond	Black Hawk	R 15
Campbell, Daniel	Blencoe	Monona	R 20-24
Campbell, E., Jr.	Fairfield	Jefferson	R 14
Campbell, Ed. H.	Battle Creek	Ida	R 34 S 39-40-40Ex-41-42-42Ex
Campbell, Frank T.	Newton	Jasper	S 13-14-15-16
Campbell, H.	Martinsburg	Keokuk	R 8-8Ex
Campbell, J. N. H.	Peoria	Mahaska	R 10
Campbell, J. R.	Osceola	Clarke	R 46
Campbell, John W.	Fort Dodge	Webster	R 34
Campbell, Milton K.	Harlan	Shelby	R 16
Campbell, R. C.	Hamburg	Fremont	R 29
Campbell, Thomas F.	Mount Pleasant	Henry	R 28
Campbell, William		Wapello	R 7
Campbell, William H.	Panora	Guthrie	R 13
Campbell, W. H.	Grand River	Decatur	R 43
Canfield, Henry	Ottumwa	Wapello	R 20
Cannon, Charles C.	Paullina	O'Brien	R 35
Carbee, John P.	Springville	Linn	R 10-11
Cardell, L. E.	Malcolm	Poweshiek	R 14
Cardell, Wilbur F.	Advance	Guthrie	R 15
Carden, William	Winfield	Henry	R 29-30-31 S 42-42Ex-43-44-45-45Ex
Carney, J. L.	Marshalltown	Marshall	S 26-26Ex-27
Carpenter, C. A.	Columbus Junction	Louisa	S 25-26-26Ex
Carpenter, Cyrus C.	Fort Dodge	Webster	R 7-20
Carpenter, F. E.	Livermore	Humboldt	R 24
Carpenter, T. B.	Cedar Falls	Black Hawk	R 13
Carr, George H.	Des Moines	Polk	R 27-28
Carr, Henry C.	Tipton	Cedar	S 16-17
Carr, John W.	Milton	Van Buren	S 20-21
Carroll, Beryl F.	Bloomfield	Davis	S 26-26Ex-27
Carroll, H. B.	Bloomfield	Davis	S 43-44
Carson, George	Council Bluffs	Pottawattamie	R 17-18 S 20-21
Carson, George F.	Floris	Davis	R 35
Carstenson, Theo.	Clinton	Clinton	R 30-31
Carter, Charles W.	Rock Valley	Sioux	R 28-29
Carter, Henry B.		Clayton	S 6-7
Carter, J. H.	Redfield	Dallas	R 24-25
Carter, L. V.*	Lawn Hill	Hardin	R 39-40Ex-41-42-42Ex
Carver, John H.	Kirkville	Wapello	R 13-14
Cary, F. H.	Bloomfield	Davis	R 10
Cassaday, Jefferson P.	Council Bluffs	Pottawattamie	S 12-13
Casady, Phineas M.	Fort Des Moines	Polk	S 2-3

* Elected speaker in forty-second general assembly.

Members of the General Assembly—(Continued)

Name	Post Office Address	Home County	Sessions
Casady, Samuel H.			R 7
Case, Louis	Waverly	Bremer	R 15-16
Casey, J. A.		Lee	R 7
Casey, Jas. G.	Osage	Mitchell	R 45-45Ex
Casey, Joseph M.	Fort Madison	Lee	R 18 S 21
Cassady, Edward M.	Whiting	Monona	R 32-32Ex-33
Cassady, J. J.		Van Buren	R 7
Cassatt, Edward R.	Pella	Marion	S 20-21-22-23
Cassel, Andrew F.	†Lockridge	Jefferson	R 29-30-31
Cassiday, A. M.		Mahaska	R 7
Castle, G. N.	Danbury	Woodbury	R 24
Castor, Samuel G.	New Sharon	Mahaska	R 9-9Ex
Caswell, Grant I.	Denison	Crawford	S 36-37
Cathcart, John M.	Attica	Marion	S 13
Cattell, Jonathan W.	Springdale	Cedar	S 6-7
Cattell, Jonathan W.	Des Moines	Polk	S 11-12
Caulk, Robert		Henry	R 4
Cavanaugh, E. E.	Fort Dodge	Webster	S 41-42-42Ex
Cavanaugh, J.		Johnson	R 7
Cessna, T. C.	Grinnell	Poweshiek	S 38-39-40-40Ex-41
Chamberlain, Wm. H.	Independence	Buchanan	R 20-21-23-24
Chambers, John C.	†West Branch	Cedar	S 14-15-20-21
Chantry, Allen J.	§Coburg	Page	R 15-22-23 S 24-25
Chapin, James	Vinton	Benton	S 12-13
Chapin, Oliver B.	Union	Hardin	R 15
Chapman, A. S.	Waterman	Wright	R 22
Chapman, Horace R.	Bennett	Cedar	S 33-34
Chapman, Joseph	Colesburg	Delaware	R 16-17
Chapman, U. S. Grant	Bagley	Guthrie	R 35
Chapman, William B.	Correctionville	Woodbury	R 25-26-26Ex
Charlton, Clyde B.	Des Moines	Folk	R 42-42Ex
Chase, Daniel C.	Webster City	Hamilton	R 23-24 S 34-35-36-37-40
Chase, Daniel D.	Webster City	Hamilton	S 17-18
Chase, D. W.	Yankee Settlement	Clayton	R 9-9Ex
Chase, William S.	West Liberty	Cedar	R 12
Chassell, Edward D.	LeMars	Plymouth	R 25-30-31
Cheney, A. H.	Spencer	Clay	R 29-30-31
Chesebro, S. T.	West Liberty	Muscatine	S 21-22
Cheshire, Thomas A.	Des Moines	Polk	S 25-26-26Ex-27-28
Children, W. C.	Council Bluffs	Pottawattamie	R 39-40-40Ex
Christianson, Geo. P.	Randall	Hamilton	R 29-30-31
Christie, John, Jr.	Garner	Hancock	R 27
Christoffersen, Iver H.	Cedar Falls	Black Hawk	R 47
Christoph, John	Dyersville	Dubuque	R 10-13
Christophel, George W.	Waverly	Bremer	R 41-42-42Ex S 43-44
Christy, Thomas	Bonaparte	Van Buren	R 16
Chrystal, I. G.	Coon Rapids	Carroll	S 45-45Ex-46-46Ex-47
Chubb, Charles C.	Algona	Kossuth	S 20-21
Clagett, Thomas W.	Keokuk	Lee	R 8-8Ex
Clark, C. F.	Cedar Rapids	Linn	R 38-39-40-40Ex S 42Ex-43-44
Clark, Charles H.	Albia	Monroe	R 35-36
Clark, David M.	New York	Wayne	S 18-19
Clark, E. W.	Mason City	Cerro Gordo	S 43-44
Clark, Elbert W.	Grinnell	Poweshiek	R 31 S 32-32Ex-33
Clark, Elisha F.		Jackson	S 4-5-5Ex
Clark, Ezekiel	Iowa City	Johnson	S 10-11-16-17
Clark, Frank G.	Belle Plaine	Benton	R 14
Clark, George F.	Bridgewater	Adair	R 24
Clark, George H.	Donahue	Scott	R 21
Clark, Greene T.	Pella	Marion	R 5-5Ex-6-15-16
Clark, James M.	Prescott	Adams	R 26-26Ex-27
Clark, John		Johnson	R 7
Clark, John		Monroe	R 10
Clark, Justus	Pleasant Grove	Des Moines	R 4-7-8-8Ex
Clark, L. O.	Randolph	Fremont	R 43
Clark, Leander	*Buckingham	Tama	R 9-9Ex-11
Clark, Lincoln	Dubuque	Dubuque	R 7
Clark, Marley D.	Mount Vernon	Linn	R 46
Clark, Matthew	Fairfield	Jefferson	R 8-8Ex
Clark, Rush	Iowa City	Johnson	R 8-8Ex-9-9Ex-16
Clark, R. G.	Webster City	Hamilton	R 27-28

† Four Corners in the twenty-ninth and thirtieth general assemblies.

‡ Springdale in fourteenth and fifteenth general assemblies.

§ Malvern in twenty-second to twenty-fifth general assemblies.

* Toledo in eleventh general assembly.

Members of the General Assembly—(Continued)

Name	Post Office Address	Home County	Sessions
Clark, R. S.	Estherville	Emmet	R 41
Clark, Talton E.	Clarinda	Page	S 19-20-21-22
Clark, W. A.	Knoxville	Marion	S 41-42-42Ex-43-44
Clarke, Andrew D.	Algona	Kossuth	R 22
Clarke, George W.	Adel	Dallas	R 28-29-30-31
Clarke, James F.	Fairfield	Jefferson	R 32-32Ex
Clarke, John C.	Lytle City	Iowa	R 14-15
Clarke, Rufus B.	Janesville	Bremer	S 13
Clarke, Willis G.	Sioux City	Woodbury	R 23
Clarkson, Coker F.	Grundy Center	Grundy	S 10-11
Clarkson, John T.	Albia	Monroe	S 33-34-35-36
Clary, Tim C.	New Hampton	Chickasaw	R 30-31-32-32Ex
Classen, J. B.	†Green Mountain	Marshall	R 26-26Ex-27 S 28-29
Clausen, Claus L.	St. Ansgar	Mitchell	R 6
Claussen, Hans R.	Davenport	Scott	S 13-14
Clayton, Benjamin F.	Macedonia	Pottawattamie	R 17-18-20
Clearman, George M.	Oxford	Johnson	S 41-42-42Ex-43-44
Cleaver, H. T.	Wapello	Louisa	S 5-5Ex-6
Cleaves, John	Columbus City	Louisa	R 4-9-9Ex
Clements, L. R.	Harvey	Marion	R 47
Cleveland, B. A.	Harper	Keokuk	R 16
Cleveland, W. F.	Harlan	Shelby	S 23-24
Clifton, Josiah		Lee	R 1-1Ex
Close, Cicero	Cedar Valley	Black Hawk	R 10-11-14
Cloud, David C.	Muscatine	Muscatine	R 6
Cloud, Hardin B.	Columbia	Marion	R 20
Clune, William H.		Des Moines	R 7
Clyde, J. F.	Osage	Mitchell	S 23
Coakley, Joshua W.	Creston	Union	R 36-37-38
Coast, William O.	Iowa City	Johnson	R 36
Cobb, William	Bedford	Taylor	R 30-31
Cobbey, Joseph E.	Vinton	Benton	R 18
Coburn, George F.	†Fielding	Cherokee	R 28-29-30-31 S 37-38
Cockran, William J.		Lee	R 1-1Ex
Cockran, William J.	Lacona	Warren	R 18
Cockrane, Wm.	Red Oak	Montgomery	S 42Ex-43-44
Cockrane, William H.	Corning	Adams	R 36
Cock, Robert		Wapello	R 4
Coffin, N. E.	Des Moines	Polk	R 24
Coffin, Samuel		Mahaska	R 4-5-5Ex
Coie, John	Tingley	Ringgold	R 20-21
Colbert, W. J.	Creston	Union	R 39-40-40Ex
Colclo, C. C.	Carroll	Carroll	R 29-30-31
Cold, J. F. G.	Berlin	Tama	R 28
Cole, Adelbert J.	Britt	Hancock	R 35
Cole, C. G.	Greeley	Delaware	R 41-42-42Ex S 43-44
Cole, E. J.	Woodbine	Harrison	R 40-40Ex-42-42Ex-43
Coleman, John	Clinton	Clinton	R 21
Collins, Edwin	Northwood	Worth	R 34
Collins, Andrew		Jefferson	R 2
Collins, L. G.		Clayton	R 7
Colton, William A.	Columbus Junction	Louisa	R 18
Colvin, Levi	Moingona	Boone	R 16
Comfort, S. J.	Denison	Crawford	R 11
Comstock, A. B.		Wapello	R 1-1Ex
Conaway, A. B.	Chariton	Lucas	R 11
Conaway, A. B.	New Sharon	Mahaska	S 24-25
Conaway, John	Brooklyn	Poweshiek	S 15-16
Cone, Nelson	Eddyville	Mahaska	R 15
Cones, W. W.	Davenport	Scott	S 12
Conkey, John P.		Linn	R 5-5Ex
Conlee, Reuben		Lee	R 1
Conley, P. W.	Elkport	Clayton	R 27-28
Conn, Stanley	Parkersburg	Butler	R 30-31-32-32Ex
Connell, John	Toledo	Tama	R 5-5Ex
Connolly, David B.	Round Grove	Scott	R 15
Conner, Abijah	Washington	Washington	R 13
Conner, Reuben F.	Clarinda	Page	R 8-8Ex
Converse, Alonzo	New Hartford	Butler	R 9-9Ex S 14-15
Converse, Samuel A.	Cresco	Howard	R 20-21 S 22
Cook, Cyrus J.	Lawn Hill	Hardin	R 19
Cook, John P.	Tipton	Cedar	S 2-3
Cook, Lyman	Burlington	Des Moines	S 6-7
Cook, R. E.	Red Oak	Montgomery	S 26-26Ex-27
Coolbaugh, William F.	Burlington	Des Moines	R 5-5Ex-6-7-8-8Ex

† Marshalltown in the twenty-sixth and twenty-sixth extra general assemblies.

‡ Marcus in thirtieth, thirty-first, thirty-seventh, thirty-eighth general assemblies.

Members of the General Assembly—(Continued)

Name	Post Office Address	Home County	Sessions
Cooley, Dennis N.	Dubuque	Dubuque	S 15-16
Cooley, E. E.	Decorah	Winneschiek	R 7
Coomes, Oll.	Wiota	Cass	R 17-18
Cooney, Mathew D.	Dubuque	Dubuque	S 44-45-45Ex
Coonley, C. T.	Bristow	Butler	R 24-25
Coop, William G.	Fairfield	Jefferson	S 4-5-5Ex
Cooper, Filson	Villisca	Montgomery	R 25
Cooper, John	Hamburg	Fremont	R 15
Cooper, J. K.	Council Bluffs	Pottawattamie	R 25
Cooper, William R.	Newton	Jasper	R 33
Copeland, Harry F.	Waukeec	Dallas	R 42-42Ex-46-46Ex-47
Copeland, W. H.		Jefferson	R 6
Corey, Silas	Fort Dodge	Webster	R 15
Cornell, A. B.		Johnson	R 13
Cornwall, W. W.	Spencer	Clay	R 25-26-26Ex
Corrie, S. M.	Ida Grove	Ida	R 32-32Ex-33
Corse, John L.	Burlington	Des Moines	R 2-5-5Ex
Cort, Daniel	Zwingle	Dubuque	R 6-10
Corwin, E. P.	Fruitland	Muscataine	S 46-46Ex-47
Cosson, George	Audubon	Audubon	S 33
Cottle, W. W.	Glasgow	Jefferson	R 8-8Ex
Cotton, Aylett R.	Lyons	Clinton	R 12-13
Cotton, Wickliffe A.	DeWitt	Clinton	S 19-20
Cottrell, J. C.	Kingsley	Plymouth	R 28-32-32Ex
Couch, George W.	Waterloo	Black Hawk	S 13
Courtright, O. B.	Waterloo	Black Hawk	S 29-30-31
Cousins, John A.	New Hartford	Butler	R 33-34
Cousins, Robert G.	Tipton	Cedar	R 21
Cowing, A. M.	Montezuma	Poweshiek	R 8
Cowles, Gardner	Algona	Kossuth	R 28-29
Cowles, La Monte	Burlington	Des Moines	S 34-35
Cowles, Salmon		Lee	S 4
Cowman, W. P.	Monroe	Jasper	R 15
Cox, Richard W.	Gravity	Taylor	R 43
Coykendall, Frank I.	Shenandoah	Page	S 44-45-45Ex
Coyle, D. F.	Humboldt	Humboldt	R 23
Craig, Coy	Hartford	Warren	R 41-42-42Ex
Craig, George M.	Allison	Butler	S 25-26-26Ex-27-28-29
Craig, John E.	Keokuk	Lee	R 21-22
Craig, Seth	Keosauqua	Van Buren	R 12
Craig, Walter F.	Winterset	Madison	R 35
Cramer, Joseph	Clarinda	Page	R 12
Cramer, W. H.	Emerson	Mills	R 46-46Ex-47
Crary, Oliver W.	National	Clayton	S 14-15
Craven, James E.	Kellogg	Jasper	R 36-44-45-45Ex-46-46Ex-47
Craver, Charles F.	Grinnell	Poweshiek	R 16
Crawford, A. K.	Quincy	Adams	R 11
Crawford, James H.	Corydon	Wayne	R 14
Crawford, Jennings	Wapsie	Linn	R 8-8Ex
Crawford, Joseph A.	Davenport	Scott	R 16
Crawford, J. S.	Atlantic	Cass	R 24
Crawford, Phineas W.	Dubuque	Dubuque	R 29-30-31
Crawford, Theophilus	*Peosta	Dubuque	S 1-1Ex-2 R 3-7-13-16
Creamer, Samuel K.		Wapello	R 5-5Ex
Creel, Robert P.		Lee	R 5-5Ex
Crew, Micajaw L.	Salem	Henry	R 19
Criss, Eugene	Sac City	Sac	R 12
Crist, Le Morton E.	Osceola	Clarke	R 34 S 35-36
Criswell, W. S.	Madrid	Boone	R 39-40-40Ex
Cronbaugh, C. C.	Marengo	Iowa	R 35
Crookham, J. A. L.	Oskaloosa	Mahaska	S 10-11
Crooks, A. D.	Greenfield	Adair	R 22
Crooks, George W.	Boone	Boone	R 17
Crone, R. B.	Estherville	Emmet	R 42
Crose, Charles F.	Shenandoah	Page	R 30-31
Crossley, James J.	†Winterset	Madison	S 28-29-30-31-32
Crothwait, Geo. D.		Johnson	S 4
Crouch, S. B.	Jefferson	Greene	R 46
Crouse, Clinton S.	Prescott	Adams	R 28-29
Crow, Edward L.	Mapleton	Monona	S 34-35
Crow, William G.	Eldon	Wapello	R 25-26-26Ex
Crozier, George W.	Knoxville	Marion	R 33-35-36-37
Crozier, Will H.	Oskaloosa	Mahaska	R 42-42Ex-43
Cruikshank, J. P.	Fort Madison	Lee	R 28-29

* Tivoli, in first, first extra, second and third general assemblies.

† Patterson in twenty-eighth general assembly.

Members of the General Assembly—(Continued)

Name	Post Office Address	Home County	Sessions
Crummer, John A.	Pocahontas	Pocahontas	R 33
Culbertson, J. C.	Johnston	Johnson	R 8Ex
Culbertson, Wm. B.	Burlington	Des Moines	R 20-21
Culbertson, W. L.	Carroll	Carroll	R 21
Cummings, B. F.	Marshalltown	Marshall	R 29-30-31
Cummins, Albert B.	Des Moines	Polk	R 22
Cundy, J. E.	Cedar Falls	Black Hawk	R 46
Cunningham, E. H.	Newell	Buena Vista	R 33-34-35
Cunningham, John	Humboldt	Humboldt	R 46
Cunningham, Paul H.	Des Moines	Polk	R 45-45Ex-46
Cunningham, W. W.	Dahlongea	Wapello	R 24
Currie, Ernest L.	Council Bluffs	Pottawattamie	R 47
Curtis, Frank	Nevada	Story	R 17
Curtis, Glenn	Cherokee	Cherokee	R 46-46Ex-47
Curtis, G. M.	Clinton	Clinton	R 22
Curtis, Henry C.	LeMars	Plymouth	R 20
Curtis, Israel C.	Pella	Marion	R 7-8-8Ex
Curtis, Warner H.	Waterloo	Black Hawk	R 9-9Ex
Custer, Aaron	Monroe	Jasper	R 21-22
Cutler, Ezekiel	Anamosa	Jones	S 10
Cutler, Lewis H.	Belmond	Wright	R 9-9Ex
Cutting, Charles D.	Riceville	Howard	R 23
Cutts, M. E.	Montezuma	Poweshiek	R 8Ex S 10-11 R 13
Dabney, Albert R.	Winterset	Madison	R 20-21
Dabney, Isaac T.	Bloomfield	Davis	R 33-34
Dague, Robert A.	Osceola	Clarke	S 14-15
Dalby, James T.	Orient	Adair	R 33
Dale, Samuel	Bedford	Taylor	S 6-7
Damon, William		Lee	R 5
Dana, John L.	Nevada	Story	R 7
Dancer, David A.	Lamoni	Decatur	R 46-46Ex-47
Danford, Loriston F.	Lake City	Calhoun	R 19
Danford, Warren	Cresco	Winneschiek	R 14-15-16
Daniels, H. E.	Churdan	Greene	R 46
Daniels, Warren T.	Moulton	Appanoose	R 34-35
Darby, John E.	Winterset	Madison	R 10
Darland, Benjamin	Marble Rock	Floyd	R 15
Darling, Washington	White Cloud	Mills	R 8-8Ex
Darnall, G. D.	West Union	Fayette	R 22
Darrah, John H.	Chariton	Lucas	R 31-32-32Ex-33 S 35-36
Darrah, John H.	Hampton	Franklin	R 36-37
Darting, H. A.	Glenwood	Mills	S 39-40-40Ex-41-42
Darwin, Charles Ben.	Burlington	Des Moines	R 11
Dashiell, Henry L.	Albia	Monroe	R 11 S 16-17
Dashiell, Mark A.	Indianola	Warren	S 14-15-18-19 R 12-30-31
Daugherty, A. W.	Dubuque	Dubuque	R 19
Davenport, D.	Creston	Union	R 29
Davidson, Charles L.	Pattersonville	Sioux	R 19
Davidson, D. B.	Madrid	Boone	S 22-23
Davidson, Freeman C.	Emmetsburg	Palo Alto	R 23
Davidson, George		Des Moines	R 2
Davidson, H. E.	Clarinda	Page	R 38
Davis, William A.	Dunlap	Crawford	R 22-23-30-31
Davis, C. M.	Newton	Jasper	R 8-8Ex
Davis, Edwin W.	Avoca	Pottawattamie	R 20
Davis, Forest	Moulton	Appanoose	R 45-45Ex
Davis, Frank M.	Quincy	Adams	R 14
Davis, George M.	Lyons	Clinton	S 7-8-8Ex
Davis, George T.	Iowa City	Johnson	R 8
Davis, Henry L.	Winterset	Madison	R 47
Davis, James	Ottumwa	Wapello	S 1-1Ex
David, Larence W.	Manchester	Delaware	R 44
Davis, Methuselah C.	Davenport	Scott	R 12
Davis, M. J.	Lewis	Cass	R 25-26-26Ex
Davis, W. B.	Aiton	Union	R 7-10
Davis, William P.	Des Moines	Polk	R 6 S 7-8-8Ex
Davis, W. T.	Hamburg	Fremont	R 27-28
Davison, A. H.	Rock Rapids	Lyon	R 25
Davisson, David P.	Winterset	Madison	R 14
Dawson, Wilfred P.	Aurelia	Cherokee	R 33-34-35
Day, Elmus	Sweetland Center	Muscatine	R 14
Day, Harwood G.	Estherville	Emmet	R 13
Day, H. H.	Tallahoma	Lucas	R 10

† Oskaloosa in thirteenth.

§ Hartford in twelfth, fourteenth, fifteenth, eighteenth and nineteenth general assemblies.

Members of the General Assembly—(Continued)

Name	Post Office Address	Home County	Sessions
Day, Irad C.	Washington	Washington	R 1-1Ex
Dayton, C. O.	Waukon	Allamakee	R 43-44
Dayton, Henry	Waukon	Allamakee	R 14-15
Dayton, John	Waukon	Allamakee	R 22-23-24
Deal, John K.	Carroll	Carroll	S 21-22
Dean, Earl M.	Mason City	Cerro Gordo	R 45-45Ex S 47
Dean, Ephraim J.	Plainfield	Bremer	R 18
Dean, H. E.	Ocheyedan	Osceola	R 37-38 S 41-42
Dean, Wm. M.	Lake View	Sac	R 43
DeArmand, John A.	Davenport	Scott	S 32-32Ex-33
DeCow, John	Ossian	Winnesheik	R 15
Defore, W. L.	Mineral Ridge	Boone	R 15
DeForest, G. E.	Iowa City	Johnson	R 11
DeGroat, Emory	Van Buren	Jackson	R 13
DeLano, L. L.	Atlantic	Cass	R 30
DeMar, John C.	Belknap	Davis	R 31-32-32Ex
Dempster, John E.	Donahue	Scott	R 27
Denson, J. W.	Denison	Crawford	R 8-8Ex
Denlinger, Christian	Rockdale	Dubuque	R 9-9Ex
Densmore, Norman	Rockwell	Cerro Gordo	R 20-21
Dent, William H.	LeMars	Plymouth	R 21-23 S 24-25
Derr, George	Creston	Union	R 20
Derrrough, John H.	Indianola	Warren	R 33
Dewar, H. C.	Cherokee	Cherokee	R 40-40Ex-41
Deweese, Joe W.	Frairie City	Jasper	R 16-17
Dewell, Hiram	Clarence	Cedar	R 32-32Ex-33
Dewey, A. Claire	Washington	Washington	S 46-46Ex-47
Dewey, Henry K.	Guthrie Center	Guthrie	R 33-34
Dewey, Horace		Lee	R 5
Dewey, Lauren		Henry	R 7
Dewey, William	Sidney	Fremont	R 5-5Ex
DeWitt, Charles E.	Elliott	Montgomery	R 33
DeWolf, M. E.	Laurens	Pocahontas	R 27
DeWolf, Sherman W.	Reinbeck	Grundy	S 32-32Ex-33-34-35
Dews, James M.			R 7
Dibble, Chauncey G.	Farmington	Van Buren	R 3
Dickens, George W.	*Competine	Wapello	R 19-27
Dickerson, David	Hardin	Allamakee	R 13
Diedrich, G.	Avoca	Pottawattamie	R 25
Dietz, Philip	Walcott	Scott	R 21-22
Dietz, Walter	Walcott	Scott	R 47
Dilon, Lyman		Dubuque	R 4
Diltz, Volney	Des Moines	Polk	R 40-40Ex-41
Ditto, O. J.	Sibley	Osceola	R 43-44-45-45Ex
Dixon, Jacob W.	Ottumwa	Wapello	S 9-9Ex-10 R 15-16
Dixon, John N.	Oskaloosa	Mahaska	S 13
Dixon, William J.	Sac City	Sac	R 34-35
Doane, C. N.	Kellogg	Jasper	R 24-25
Dobson, George L.	Newell	Buena Vista	R 21-22-23
Dodd, Horace H.	Elma	Howard	R 39
Dodds, Bert E.	New London	Des Moines	R 47
Dodds, William D.	Danville	Des Moines	R 28-29-32-32Ex-33
Dodge, LeRoy	Buffalo	Scott	R 4
Dodge, W. W.	Burlington	Des Moines	S 21-22-23-24
Doerr, Charles	Fort Madison	Lee	R 20
Doggett, James	Blakesburg	Wapello	R 8-8Ex
Dole, J. Wilbur	Fairfield	Jefferson	R 45-45Ex
Dolph, John	Eldora	Hardin	R 23-24
Donahay, John C.	Stockton	Muscatine	R 19
Donahue, Timothy	Sheldon	O'Brien	R 29
Donhowe, H. N.	Story City	Story	R 39-40-40Ex
Donlon, P. H.	Ruthven	Palo Alto	R 44-45-45Ex
Donnan, William G.	Independence	Buchanan	S 12-13-20-21
Donohue, E. P.	New Hampton	Chickasaw	S 46-46Ex-47
Donovan, Dennis	Ballyclough	Dubuque	R 12
Dooley, James	What Cheer	Keokuk	S 21-22
Dooley, W. J.	Keosauqua	Van Buren	R 40-40Ex
Doolittle, Clyde H.	†Delhi	Delaware	R 39-40-40Ex
Doran, Ben B.	Grand Junction	Boone	R 45-45Ex-46
Doran, Joshua	Mount Vernon	Linn	R 22
Doran, Justin R.	Beaver	Boone	R 30-31-32-32Ex
			S 35-36
Doran, L. H.	Boone	Boone	S 43-44-47
Dorland, Willett		Henry	R 5-5Ex-6

* Hedrick in twenty-seventh general assembly.

† Manchester, in fortieth general assembly.

Members of the General Assembly—(Continued)

Name	Post Office Address	Home County	Sessions
Dorr, Ebenezer	*LaMotte	Jackson	R 9-9Ex-10-15
Dotson, Eli E.	Collfax	Jasper	R 18-19
Dotts, A. G.	Corydon	Wayne	R 40-40Ex S 41-42-42Ex
Doty, James	Afton	Union	R 17
Doubleday, O. E.	Elkhart	Polk	R 25-26-26Ex
Doud, David, Jr.		Van Buren	R 6
Doud, Eliab	Douds Station	Van Buren	S 11-12
Doud, M. P.	Newton	Jasper	S 21-22
Dow, D. W.	Hampton	Franklin	R 30-31-32-32Ex
Dowell, Cassius C.	Des Moines	Polk	R 25-26-26Ex S 29-30 32-32Ex-33
Downey, Edward	Breda	Crawford	R 34-35
Downey, John	Charleston	Lee	S 25-26-26Ex
Downing, Samuel B.	†Bloomfield	Davis	R 18-19-27-28
Dows, Stephen L.	Cedar Rapids	Linn	S 16-17
Dows, William G.	Cedar Rapids	Linn	R 27-28
Doze, Joseph E.	Humeston	Wayne	R 35-36 S 45-45Ex-46
Drake, John A.	Drakesville	Davis	R 4
Drake, LeRoy	Richland	Keokuk	R 44
Drake, Theodore	Fruitland	Muscatine	R 44
Draper, H. S.	Conrad Grove	Grundy	R 22
Draper, Ira E.	Prairie City	Jasper	R 14
Dreessen, Wm. J.	Breda	Crawford	R 45-45Ex-46-46Ex-47
Drewry, William P.	Sac City	Sac	R 24
Driscoll, T. F.††	Farmington	Lee	S 46-46Ex-47
Druet, Samuel	Marysville	Marion	S 26-26Ex-27
Drummond, Thomas	Vinton	Benton	R 7 S 8-8Ex
Drury, Will	Wall Lake	Sac	R 32-32Ex-33
Duckworth, Albert		Davis	R 4
Dudley, Charles	Agency City	Wapello	R 11-12-13
Dumont, Samuel B.	†Union Ridge	Butler	R 13-14
Duncan, Francis A.	‡Columbus City	Louisa	R 14-19 S 20-21
Duncan, Harvey B.			R 4
Duncan, Wallace R.	Albia	Monroe	R 17
Duncombe, John F.	Fort Dodge	Webster	S 8-8Ex-9-9Ex R 14-18
Dungan, Warren S.	Chariton	Lucas	S 9-9Ex-22-23 R 18-19
Dunham, George W.	Manchester	Delaware	R 28-29 S 30-31-32-32Ex
Dunham, Lewis B.	Maquoketa	Jackson	S 12-13
Dunkelberg, Geo. H.	Rockford	Floyd	R 37
Dunlap, John W.	Elwood	Clinton	R 34-35
Dunlavy, Harvey	Bloomfield	Davis	R 8-8Ex-9-9Ex
Dunn, Henry	Miles	Jackson	R 32-32Ex
Dunne, James	Otter Creek	Jackson	R 13
Dunnegan, John J.	Sbenandoah	Page	S 34-35
Durbin, Fred	Malvern	Mills	R 37-38
Durant, Seth B.	Forest City	Hancock	R 36-44-45-45Ex
Durham, David T.	Iola	Marion	R 13-14
Dutcher, Charles M.	Iowa City	Johnson	S 39-40-40Ex
Duus, A. M.	LeMars	Plymouth	R 22
Dwelle, Lemuel	Northwood	Worth	R 11 S 16-17
Dye, C. C.	Lineville	Decatur	R 32-32Ex
Dye, Willoughby	Macedonia	Pottawattamie	R 32-32Ex-33
Dykhouse, J. T.**	Rock Rapids	Lyon	R 47
Dysart, Joseph	Vinton	Benton	S 9-9Ex
Dysart, Joseph	Ettie	Tama	S 13-14
Earle, Willard C.	Waukon	Allamakee	R 19-32-32Ex S 21
Early, Charles L.	Sac City	Sac	R 25-26-26Ex
Eastman, Enoch W.	Eldora	Hardin	S 20
Easton, William H.	Holaday	Adair	R 15
Eaton, A. K.	Delhi	Delaware	R 3-4
Eaton, Joseph P.	Maquoketa	Jackson	R 9-9Ex
Eaton, Willard L.	Osage	Mitchell	R 27-28-29
Eaton, William	Sidney	Fremont	S 25-26-26Ex-27-28
Eckles, Charles	Marshalltown	Marshall	R 22-23 S 30-31-32-32Ex
Eckles, R. B.	Aplington	Butler	R 41-42-42Ex-43
Eddie, James F.		Jackson	R 5-5Ex
Eden, John	Calamus	Clinton	R 41-42-42Ex
Edge, George W.	Newton	Jasper	R 40-40Ex-41-42
Edgington, Henry	Mapleton	Monona	R 37-38-39
Edmunds, James	Lenox	Taylor	R 34

* DeWitt, in fifteenth general assembly.

†† Died during session of the forty-seventh.

‡ Drakesville, in eighteenth and twenty-eighth general assemblies.

† Boylen's Grove, in fourteenth general assembly.

‡ Columbus Junction, in twenty-first general assembly.

** Seat in forty-seventh unsuccessfully contested by W. F. Oehmke.

Members of the General Assembly—(Continued)

Name	Post Office Address	Home County	Sessions
Edmundson, David	Newton	Jasper	R 6
Edmundson, William		Mahaska	R 1Ex
Edson, W. C.*	Storm Lake	Buena Vista	R 38-39-40-40Ex-41
Edwards, A. H.	Audubon	Audubon	R 26-26Ex
Edwards, Ben	Ames	Story	S 37-38
Edwards, Edward E.	Chariton	Lucas	S 11
Edwards, Howard W.	Tingley	Ringgold	S 46Ex-47
Edwards, J. A.	Iowa City	Johnson	R 27
Edwards, John	Chariton	Lucas	R 7-8-8Ex
Edwards, M. F.	Parkersburg	Butler	R 28-29
Egbert, Henry	Davenport	Scott	R 18
Eggleston, Cornelius B.	Osceola	Clarke	R 35-36
Ehl, Michael	Sherrills Mt.	Dubuque	R 18-19
Eichorn, Godfrey	Charleston	Lee	R 9-9Ex
Eiker, B. L.	Decatur	Decatur	R 28-29
Elers, Gerhard	Monticello	Jones	R 22-23
Elbert, Benjamin F.	Albia	Monroe	R 13
Elerick, James	Douds Station	Van Buren	R 19 S 30-31-32-32Ex
Ellickson, James	Forest City	Winnebago	R 24
Elliott, A. B.	Whiting	Monona	R 35
Elliott, E. A.	Des Moines	Polk	R 41-42-42Ex-43-45-45Ex 46
Elliott, Mrs. Frank A.	Bronson	Woodbury	R 47
Elliott, Frank W.	Davenport	Scott	R 39-40-40Ex-43-44
Elliott, Jesse D.	Hawleyville	Page	R 32-32Ex-33
Elliott, John B.	Knoxville	Marion	R 16-17
Elliott, William	Mount Ayr	Ringgold	R 10
Ellis, Albert	Cairo	Louisa	R 12
Ellis, Frank E.	Maquoketa	Jackson	S 47
Ellis, George P.	Sigourney	Keokuk	R 8-8Ex
Ellis, James W.	Maquoketa	Jackson	R 33-34
Ellis, Lloyd	Centerville	Appanoose	S 41-42-42Ex
Ellis, L. A.	Clinton	Clinton	S 25-26-26Ex
Ellis, P. B.	Grundy Center	Grundy	R 23-24
Ellison, F. O.	Anamosa	Jones	R 25 S 26-26Ex-27
Ellsworth, E. O.	Iowa Falls	Hardin	R 43-44-45-45Ex-46
Ellsworth, L. F.	Oskaloosa	Mahaska	R 14
Elmer, Willard	Bentonsport	Van Buren	R 2
Elson, C. W.	Corydon	Wayne	R 39
Elthon, Leo	Fertile	Worth	S 45-45Ex-46-46Ex-47
Elwood, Lee W.	Elma	Howard	R 35-36-37
Emery, D. A.	Ottumwa	Wapello	R 39
Emery, David H.	Montezuma	Poweshiek	R 11
Emmert, Joseph M.	Atlantic	Cass	S 27-28-29
Emmett, Thomas	Reinbeck	Grundy	R 27
Endicott, S. M.	Traer	Tama	R 25
Engel, Frank L.	Davenport	Scott	R 47
Enger, Lauritz M.	Decorah	Winneschiek	R 34-35 S 36-37
Engle, Perry	Newton	Jasper	S 23-24
English, Emory H.	†Valley Junction	Polk	R 29-30-31
English, Harvey W.	McKissick Grove	Fremont	S 8-8Ex-9-9Ex
Epperson, Francis M.	Eddyville	Wapello	R 18-19-31
Eppe, W. W.	Ottumwa	Wapello	R 37-38
Ericson, Charles J. A.	Boone	Boone	R 14 S 26-26Ex-27-30- 31-32-32Ex
Erickson, Chris	Inwood	Lyon	R 35-37
Escher, Charles, Jr.	Botna	Shelby	R 34
Espy, Thomas S.	Fort Madison	Lee	S 2-3
Esteb, E. F.	Corydon	Wayne	S 9-9Ex
Estes, F. M.	Sidney	Fremont	R 22-23
Ethel, John J.	Bloomfield	Fremont	S 39-40-40Ex
Etter, William L.	Sigourney	Davis	R 33
Evans, Dave M.	Cresco	Howard	R 46
Evans, H. K.	Corydon	Wayne	R 26-26Ex
Evans, John A.	West Liberty	Muscatine	R 22
Evans, John D.	Davenport	Scott	R 2
Evans, Joseph H.	Ferry	Mahaska	R 18
Evans, K. A.	Emerson	Mills	S 47
Evans, Lyman	Bedford	Taylor	R 19
Evans, Milton	Ames	Story	R 16
Evans, William C.	West Liberty	Muscatine	R 13-14
Evans, W. T.	Parkersburg	Butler	S 37-38
Everall, John	Farmersburg	Clayton	S 24-25-26-26Ex-27
Eversmeyer, Frederick	Muscatine	Muscatine	S 36-37

* Elected speaker of forty-first general assembly.

† Altoona, in thirty-first general assembly.

Members of the General Assembly—(Continued)

Name	Post Office Address	Home County	Sessions
Everson, Norman	Washington	Washington	S 3-4
Ewart, Mat	Ewart	Poweshiek	R 23
Fabritz, Ernest H.	Ottumwa	Wapello	R 44-45-45Ex
Fackler, S. E.	Prescott	Adams	R 39-40-40Ex S 41-42-42Ex
Fairall, Samuel H.	Iowa City	Johnson	R 9-9Ex S 12-13-14-15
Falvey, M. C.	Albia	Monroe	R 45-45Ex-46
Farley, J. M.	Whittemore	Kossuth	R 27
Farr, Edgar P.	Sioux City	Woodbury	S 35-36
Farwell, Sewall S.	Monticello	Jones	S 11-12
Fast, Wilson A.	Eddyville	Wapello	R 17
Faville, Amos S.	Mitchell	Mitchell	R 13
Fear, Alfred S.	Burlington	Des Moines	S 2
Feay, Samuel A.	Rock Rapids	Lyon	R 32-32Ex
Feely, Guy A.	Waterloo	Black Hawk	R 32-32Ex-33
Felkner, William J.	Downey	Cedar	R 23-24
Fellows, Albert M.	Lansing	Allamakee	S 35-36-37-38
Fellows, L. E.	Lansing	Allamakee	R 11 S 12-13
Felt, Benjamin F., Jr.	Spencer	Clay	R 32-32Ex-33-34
Felter, Victor	Indianola	Warren	R 44-45-45Ex-46
Fenn, Elbridge B.	Guthrie Center	Guthrie	R 10
Fenn, Joel M.	Murray	Clarke	R 32-32Ex-33
Ferguson, David	Bloomfield	Davis	R 9-9Ex
Field, S. E.	Shenandoah	Page	R 22-23
Fields, E. A.	Akron	Plymouth	R 29
Figgins, Geo. C.	Creston	Union	R 43-44
Files, Chas. W.	Mason City	Cerro Gordo	R 43
Fillmore, Charles W.	Peterson	Clay	R 20-22
Finch, Parley	Humboldt	Humboldt	R 25-26-26Ex S 27-28
Finch, W. S.	Ida Grove	Ida	R 37-38
Findlay, C. V.	Fort Dodge	Webster	R 37-38
Finkbine, Robert S.	Iowa City	Johnson	R 10-11
Finlayson, Robert M.	Grundy Center	Grundy	R 33-34
Finley, F. S.	Mount Pleasant	Henry	R 37-38
Finn, George L.	Bedford	Taylor	R 21 S 22-23-24-25
Finnern, H. C.	Denison	Crawford	R 43-44
Finney, S. G.		Wapello	R 6
Fisch, Mike G.	LeMars	Plymouth	S 45-45Ex-46-46Ex
Fishbaugh, Earl C., Jr.	Shenandoah	Page	R 46-46Ex-47
Fisher, Maturin L.	Farmersburg	Clayton	S 4-5-5Ex
Fisher, Zelotes T.	Red Oak	Montgomery	R 18
Fitch, William H.	Lake City	Calhoun	S 14-15
Fitchpatrick, Jos. A.	Nevada	Story	S 28-29-33-34
Flanders, Samuel A.	Middletown	Des Moines	R 11
Flanagan, J. D.	Fort Dodge	Webster	R 24
Flaugh, Elisha	Galesburg	Jasper	S 10
Fleck, David S.	Newton	Jasper	S 36-37
Fleming, James D.	Deloit	Crawford	R 41-42-42Ex
Fleming, S.	Stuart	Adair	R 43
Flenniken, H. W.	Olin	Jones	R 37-38
Flenniken, J. C.	Strawberry Point	Clayton	R 29-30-31
Flenniken, Robert B.	Colesburg	Clayton	R 14
Fletcher, Clinton L.	Ocheyedan	Osceola	R 45-45Ex
Fletcher, Jonathan E.		Muscatine	S 4
Fletcher, Willard G.	Williamsburg	Iowa	R 34
Flick, James P.	Bedford	Taylor	R 17
Flint, Joseph H.	Ashland	Wapello	R 2-3-9-9Ex
Flint, Waldo S.	Nashua	Floyd	R 19
Flugum, C. N.	Leland	Winnebago	R 32-32Ex
Flynn, Joe	Decorah	Winnebago	R 46-46Ex-47
Foley, John	New Hampton	Chickasaw	R 22 S 32-32Ex-33
Folson, Gilman	Iowa City	Johnson	R 3-4
Foote, John G.	Burlington	Des Moines	S 9-9Ex-10
Ford, Augustin W.	Magnolia	Harrison	S 17-18
Fordyce, Lewis		Van Buren	R 4
Fordyce, Lewis	Libertyville	Jefferson	R 20
Forsling, L. B.	Sioux City	Woodbury	R 39-40-40Ex-41-42-42Ex-43-44
Foskett, Herbert I.	Shenandoah	Page	S 36-37-38-39
Foster, Charles	Washington	Washington	S 6-7
Foster, C. J. L.	Montezuma	Poweshiek	R 7
Foster, Harlan C.	Mount Pleasant	Henry	R 47
Foster, John W.	Guthrie Center	Guthrie	S 36-37-38
Foster, La Mar F. †	West Branch	Cedar	R 45-45Ex-46
Foster, William A.	Davenport	Scott	S 17-18

† Elected speaker of the forty-seventh.

Members of the General Assembly—(Continued)

Name	Post Office Address	Home County	Sessions
Fourt, Edwin H.	Waukon	Allamakee	R 33-34
Fox, Henry	Elma	Mitchell	R 47
Fox, John	Dallas Center	Dallas	R 32-32Ex-33
Frahm, Henry	Manning	Carroll	R 40-40Ex
Frailey, Joseph R.	Fort Madison	Lee	S 36-37-38-39-42-42Ex-43-44-45-45Ex
Fraley, Wilbert S.	Des Moines	Polk	R 34-35
Francis, Daniel	Dexter	Madison	R 18
Francis, James S.	Gravity	Taylor	R 38-39
Francis, Leslie E.	Spirit Lake	Dickinson	S 33-34-35-36
Francis, Matthew H.	Woodward	Boone	R 41
Franklin, Cyrus		Wapello	R 5-5Ex-6
Fraze, John	*Chickasaw	Chickasaw	R 25-26-26Ex
Freeburn, Paul	Davenport	Scott	R 46
Freeman, W. H.	Oakland	Pottawattamie	R 20-30-31
Freeman, Joseph H.	Round Grove	Scott	R 14
Freeman, Merlin A.	Ottumwa	Wapello	R 36
Frink, O. H.	†Clarinda	Page	R 26-26Ex-27
Frisbee, D. G.	Mitchell	Mitchell	R 9-9Ex
Frizzell, J. W.	Brooklyn	Poweshick	R 45-45Ex-46-46Ex-47
Frudden, Arfst F.	Dubuque	Dubuque	R 29-30-31 S 32-32Ex-33
Fry, Francis R.	Corydon	Wayne	R 34
Fry, George C.	Libertyville	Jefferson	R 10-11
Fry, John H.		Mahaska	R 6
Fuelling, Otto	Farmersburg	Clayton	R 45-45Ex-46-46Ex-47
Fuester, C. E. R.	Ida Grove	Ida	R 45-45Ex-46
Fuhrmeister, A. J.	Ely	Linn	R 24
Fuller, J. H.	Fuller's Mills	Jones	R 10
Fuller, Levi	West Union	Fayette	R 9-9Ex
Fuller, William E.	West Union	Fayette	R 16
Fuller, William W.	Magnolia	Harrison	R 9-9Ex
Fulliam, Edward B.	Muscatine	Muscatine	R 33
Fullinwider, Samuel	Burlington	Des Moines	S 1-1Ex
Fulton, Alexander R.	Fairfield	Jefferson	R 12
Fulton, Ambrose C.	Davenport	Scott	S 5-5Ex
Fulton, Charles J.	Fairfield	Jefferson	R 33-34 S 30-40-40Ex-41-42-42Ex
Funk, A. B.	Spirit Lake	Dickinson	S 22-23-24-25-26-26Ex-27
Funk, James H.	Iowa Falls	Hardin	R 25-26-26Ex-27
Furry, Mark J.	Aldin	Hardin	R 28-29
Galbraith, James		Appanoose	R 6
Gale, A. H.	Mason City	Cerro Gordo	S 30-31-32-32Ex
Gallagher, J. P.	Williamsburg	Iowa	R 40-40Ex-44-45-45Ex-46-46Ex-47
Galland, Washington	Montrose	Lee	R 10
Gallup, William H.	Nevada	Story	S 16-17
Gamble, Andrew	Columbus City	Louisa	R 3
Gamble, James D.	Knoxville	Marion	R 11
Gammons, John	Cardiff	Mitchell	R 17
Garber, F. A.	Leon	Decatur	R 37-38
Garber, John	Elkport	Clayton	R 4-11
Garber, J. S.	Marble Rock	Floyd	R 38-39-40-40Ex
Garber, Martin	Elkport	Clayton	S 18-19
Garber, R. O.	Adair	Adair	R 39-40-40Ex
Gardiner, George S.	Lyons	Clinton	R 23
Gardiner, S. W.	Lyons	Clinton	S 24
Gardner, Artemus A.	Lost Nation	Clinton	R 17
Gardner, John R.	Libson	Linn	R 47
Gardner, Samuel C.	Lexington	Washington	R 23-24
Garlock, A. O.	Pocahontas Center	Pocahontas	S 22
Garner, Ada	Shell Rock	Butler	R 45-45Ex
Garner, J. A.	New Sharon	Mahaska	R 26-26Ex
Garrett, Alexander M.	Letts	Louisa	S 34-35
Garrett, B. H.	Letts	Muscatine	R 21
Garrett, H. F.	Corydon	Wayne	R 44
Garrett, John M.	Troy	Davis	R 11-12
Garrett, William C.	Troy	Van Buren	R 10
Garst, Warren	Coon Rapids	Carroll	S 25-26-26Ex-27-28-29-30-31
Garton, Samuel B.	Des Moines	Polk	R 36
Gary, Simon G.	Peoria	Mahaska	R 11
Gatch, C. H.	Des Moines	Polk	S 21-22-23-24
Gates, Charles	Greene	Butler	S 33-34-35
Gates, John	Marble Rock	Floyd	R 23

* Bassett, in twenty-fifth general assembly.

† Bingham, in twenty-seventh general assembly.

Members of the General Assembly—(Continued.)

Name	Post Office Address	Home County	Sessions
Gates, L. S.	Manchester	Delaware	R 21
Gaughen, M. J.	Greeley	Delaware	R 46
Gault, Edward J.	Cincinnati	Appanoose	R 9-9Ex S 14-15-20-21
Gay, Jeremiah L.	Cedar Valley	Black Hawk	R 17-18
Gaylord, Wilberforce	†Nora Springs	Floyd	R 11-12 S 18
Gear, John H.	Burlington	Des Moines	R 14-15-16
Geneva, Thomas	What Cheer	Keokuk	R 30-31-32-32Ex
George, William P.	Ames	Story	R 34
Geske, M. X.	McGregor	Clayton	S 45-45Ex-46-46Ex-47
Gesman, N. J.	Pella	Marion	R 40-40Ex
Gibbons, John	Keokuk	Lee	R 16
Gibbons, Patrick	Keokuk	Lee	R 13
Gibson, Benj. J.	Corning	Adams	S 37
Gibson, D. M.	Osceola	Clarke	R 39-40-40Ex
Gibson, F. S.	LeMars	Plymouth	R 27
Gibson, Hiram D.		Jefferson	R 3
Gibson, Hiram D.	Knoxville	Marion	R 9-9Ex
Gibson, John	Creston	Union	R 27-28
Giesler, J. L.	Wilton Junction	Muscatine	R 27
Gifford, Manly	Monroe	Jasper	R 2
Gilbert, F. B.	State Center	Marshall	R 39-40-40Ex
Gilbert, Frank	Monona	Clayton	R 34
Gilbert, George L.	Monona	Clayton	R 23-24
Gilbert, William N.	State Center	Marshall	R 36-37
Gilbertson, Gilbert S.	Forest City	Winnebago	S 26-26Ex-27
Gilchrist, O.	Decorah	Winneshiek	R 39-40-40Ex-41
Gilchrist, F. C.	Laurens	Pocahontas	R 29 S 40-40Ex-41-42-42Ex-43
Gilchrist, William J.	McGregor	Clayton	R 10
Gildea, Hugh V.	Dubuque	Dubuque	R 3
Gillespie, James J.	Des Moines	Polk	S 46Ex-47
Gillett, Chauncey	Hampton	Franklin	R 8-8Ex
Gillett, E. R.	Bradford	Chickasaw	R 6
Gillett, John D.	Ogden	Boone	S 18-19-20
Gillette, Guy M.	Cherokee	Cherokee	S 35-36
Gillette, Lester S.	Fostoria	Clay	S 47
Gilliland, John M.	New Hampton	Chickasaw	R 20
Gilliland, Samuel B.	Sioux City	Woodbury	R 15-16
Gilliland, Shirley	Glenwood	Mills	S 30-31-32-32Ex-33-34
Gillman, Frank	Hamburg	Fremont	R 24
Gilmore, Charles	Sioux Rapids	Clay	R 36-37-38-39
Gilmore, J. S.		Lee	R 4
Gilmore, William T.	Tipton	Cedar	R 39-40-40Ex-42-42Ex-43-44
Gilmore, Thomas R.	Kirkville	Mahaska	S 16-17
Giltner, A. M.	Albia	Monroe	R 16
Giltner, W. E.	Albia	Monroe	R 37-38
Gissel, W. H.	Independence	Buchanan	R 44-45-45Ex
Gitchell, Charles G.	Walker	Linn	R 23-24
Gittinger, G. J.	Chariton	Lucas	R 45-45Ex
Given, Josiah	Des Moines	Polk	R 16
Glannville, Joshua	Oak Point	Van Buren	R 9-9Ex
Glasgow, Robert	Washington	Washington	R 8-8Ex
Glasgow, Samuel L.	Corydon	Wayne	R 11
Glasgow, Samuel L.	Burlington	Des Moines	R 18
Glasgow, William	Promise City	Wayne	R 12
Glass, John D.	Mason City	Cerro Gordo	S 20-21
Glattly, William	Lawler	Chickasaw	R 23-24
Gleason, Horace W.	Oskaloosa	Mahaska	R 17
Glendenning, Elijah	*Lineville	Wayne	R 10-16
Glover, John F.	Sibley	Osceola	R 16
Gnifke, Francis A.	Dubuque	Dubuque	R 8-8Ex
Gobble, John M.	Muscatine	Muscatine	S 23-24
Godfrey, George Lute	Des Moines	Polk	R 11
Goetsch, Sam D.	Decorah	Winneshiek	S 46-46Ex-47
Good, C. G.	Ogden	Boone	R 47
Good, J. L.	†Boxholm	Boone	R 26-26Ex-27
Goode, Dewey E.	Bloomfield	Davis	R 45-45Ex-46-46Ex-47
Goodenow, John E.	Maquoketa	Jackson	R 3
Goodfellow, Matthew		Monroe	R 5-5Ex
Goodrell, Stewart	Washington	Washington	R 1-1Ex-2
Goodrell, Stewart	Des Moines	Polk	R 8-8Ex
Goodrich, D. G.	Clermont	Fayette	R 11

* Grand River, in tenth general assembly.

† Pilot Mound, in twenty-sixth general assembly.

‡ Rock Grove City, in eleventh and twelfth general assemblies.

Members of the General Assembly—(Continued)

Name	Post Office Address	Home County	Sessions
Goodrich, Henry A.	Cresco	Howard	R 15
Goodson, Joseph C.		Dallas	R 4
Goodspeed, Marshall	Lexington	Washington	R 12-14
Goodwin, Mark C.	Council Bluffs	Pottawattamie	S 35
Goodwin, James	Spencer	Clay	R 24
Goodwin, William J.	Des Moines	Polk	S 40-40Ex-41
Goodykoontz, F. M.	Mason City	Cerro Gordo	S 18
Goodykoontz, William W.	Boone	Boone	R 33-34
Gordon, George A.	Red Oak Junction	Montgomery	R 9-9Ex
Gordon, L. H.	Newell	Buena Vista	R 17
Gordon, W. G.	Estherville	Emmet	R 39
Gorrell, J. R.	Newton	Jasper	S 25-26-26Ex-27-28
Gose, Stephen Y.	Wheeling	Marion	R 10
Gossage, Samuel		Monroe	R 6
Graesser, Bernard	Battle Creek	Ida	R 23
Graff, Valentine	Clarinda	Page	R 28-29
Graham, Allen D.		Cedar	R 5-5Ex
Graham, S. L.	Ottumwa	Wapello	R 39-40-40Ex-41
Graham, William	Indianola	Warren	S 16-17
Grant, James	Davenport	Scott	R 4
Grant, Whitaker M.	Davenport	Scott	R 20
Grantam, John P.	Mount Pleasant	Henry	R 12
Grason, Jacob C.	Council Bluffs	Pottawattamie	R 36-37
Grau, O. J.	Newell	Buena Vista	R 45-45Ex
Graves, Howard	Estherville	Emmet	R 11
Graves, Julius K.	Dubuque	Dubuque	R 16 S 19-20
Gray, Frank A. J.	Sweetland Center	Muscatine	R 16-17
Gray, George W.	Lansing	Allamakee	R 7 S 8-8Ex-9-9Ex-10
Gray, Ross C.	Rockwell City	Calhoun	R 36-37
Greaser, Lewis	Vinton	Benton	R 44
Greenley, W. M.	Ames	Story	R 29-30-31
Green, Benjamin	Adel	Dallas	R 4-6
Green, George F.	Sabula	Jackson	R 1-1Ex-4 S 8-8Ex-9-9Ex
Green, Harry H.	Plainfield	Bremer	R 20
Green, Henry	Monmouth	Jackson	R 10
Green, J. A.	Stone City	Jones	S 24-25
Green, James C.		Henry	R 4
Green, John W.	Davenport	Scott	R 13-14
Greene, Edmund K.	Reinbeck	Grundy	R 35-36
Greene, Harry M.	Avoca	Pottawattamie	R 42-42Ex-43-44
Greene, Robert A.	East Peru	Madison	R 29-30-31
Greene, William J.	Clinton	Clinton	R 34-35 S 36-37
Greenell, W. J.	Clinton	Clinton	S 38-39
Greenleaf, D. C.	Bloomfield	Davis	R 5-5Ex
Greenlee, F. P.	Villisca	Montgomery	R 21
Greenlee, James F.	Knoxville	Marion	S 18-19
Greenwood, C. G.	Silver City	Mills	R 32-32Ex
Gregory, Ross H.	Nevinville	Adams	R 30-31
Grell, Christian	Donahue	Scott	R 45-45Ex
Grier, George E.	Deep River	Poweshiek	R 32-32Ex-33
Griffin, Thomas F.	Sioux City	Woodbury	R 35-36-37-38
Griffith, George E.	Indianola	Warren	R 11 S 12-13
Griffith, Isaac W.		Lee	R 2
Griffith, John X.	Shenandoah	Page	R 19
Griggs, Thomas W.	Davenport	Scott	R 34-35
Grimes, James W.	Burlington	Des Moines	R 4
Grimes, Joseph	Colesburg	Delaware	R 7 S 12-13
Grimwood, E. A.	Oxford Junction	Jones	R 39-40-40Ex-41-42-42Ex
Grinnell, Josiah B.	Grinnell	Poweshiek	S 6-7
Gripp, Ira A.	Afton	Union	R 41
Griswold, D. M.	Winterset	Madison	R 42-42Ex-43
Griswold, H. J.	Winthrop	Buchanan	R 25-26-26Ex S 28-29
Griswold, W. H.		Lee	R 6
Groneweg, William	Council Bluffs	Pottawattamie	S 22-23-24-25
Grote, J. F.	Westside	Crawford	R 26-26Ex
Grout, Henry W.	Waterloo	Black Hawk	R 34-35 S 36-37
Groves, George W.	Webster City	Hamilton	R 46-46Ex-47
Grunewald, H. J.	Van Horne	Benton	S 46-46Ex-47
Gue, Benjamin F.	Big Rock	Scott	R 7-8-8Ex S 9-9Ex-10
Guernsey, Hugh G.	Centerville	Appanoose	S 46Ex-47
Guiberson, Edwin R.	Winterset	Madison	R 3-7
Guina, William J.	Belle Plaine	Benton	R 24
Gunderson, Chas. L.	*Pocahontas	Pocahontas	R 38-39
Gunderson, O. E.	Forest City	Winnebago	S 41-42-42Ex-43-44

† Blairstown, in forty-seventh general assembly.

* Rolfe, in thirty-ninth general assembly.

Members of the General Assembly—(Continued)

Name	Post Office Address	Home County	Sessions
Gurley, William H. F.	Davenport	Scott	R 8
Gurley, Z. H.	Lamoni	Decatur	R 25-26-26Ex
Guthrie, James A.	New Hartford	Butler	R 12
Guthrie, Newton	Hartford	Warren	R 9-9Ex
Hackler, Charles W.	Fort Dodge	Webster	R 32-32Ex-33
Hadley, Peter	Fort Dodge	Webster	R 35-36
Hadley, William F.	Winterset	Madison	R 17
Hagens, J. C.	Mount Ayr	Ringgold	S 8-8Ex-9-9Ex
Hagemann, F. P.	Waverly	Bremer	S 35-36
Hager, A. L.	Greenfield	Adair	S 24
Hager, J. H.	Waukon	Allamakee	R 41-42-42Ex S 43-44
Hagglund, Lenus	Essex	Page	R 42-42Ex-43
Haines, Robert M.	Grinnell	Poweshiek	S 17-18
Haines, Thomas E.	Altoona	Polk	R 19
Hakes, Montague	Laurens	Pocahontas	R 30-31
Hale, John F.	LeRoy, Minn.	Howard	R 42-42Ex
Hale, John K.	Anamosa	Jones	R 36 S 37-38-39-40-40Ex
Hale, William	Glenwood	Mills	R 10-11
Halgrims, Colonel	Humboldt	Humboldt	R 34-35
Hall, Benton J.	Burlington	Des Moines	R 14 S 19-20
Hall, Charles A.	Bedford	Taylor	R 36-37
Hall, John	Eldora	Hardin	R 16
Hall, John C.	Boone	Boone	R 22-23
Hall, Jonathan C.	Burlington	Des Moines	R 8-8Ex
Hall, L. W.	Eldon	Wapello	R 43
Hall, William H.	Osceola	Clarke	R 19-20
Hall, William S.		Dubuque	R 5-5Ex
Hallock, John A.	Exira	Audubon	R 17
Hakstead, Thomas F.	Winthrop	Buchanan	R 35
Ham, Moses M.	Dubuque	Dubuque	S 17-18
Hamann, Albert W.	Davenport	Scott	R 29
Hambleton, A. F. N.	Oskaloosa	Mahaska	R 30-31-32-32Ex
Hamblin, Dennis	Conway	Taylor	R 20
Hamill, Smith	Keokuk	Lee	R 3
Hamilton, Aug. H.	Ottumwa	Wapello	S 12-13
Hamilton, Horace	National	Clayton	R 12
Hamilton, J. D. M.	Fort Madison	Lee	R 17
Hamilton, Joseph M. C.	Fort Madison	Lee	R 34-35
Hamilton, John S.	Fort Madison	Lee	R 5Ex
Hamilton, John T.	Cedar Rapids	Linn	R 21-22-23
Hamilton, William W.	Dubuque	Dubuque	S 5-5Ex-6
Hammer, David	McGregor	Clayton	S 8-8Ex-9-9Ex
Hammer, M. R., Jr.	Newton	Jasper	R 42Ex
Hammill, John	Britt	Hancock	S 33-34
Hammond, J. M.	Hamburg	Fremont	R 21
Hanan, Darius B.	Fredericksburg	Chickasaw	R 14-15
Hanchett, Lewis S.	Waverly	Bremer	R 19 S 22-23
Hand, George W.	Dakota	Humboldt	R 11
Haney, Roy	Glenwood	Mills	R 41-42-42Ex
Hanna, George W.	LuVerne	Kossuth	R 30-31
Hanna, John W.	Vinton	Benton	R 38-39
Hanna, Thomas	Muscatine	Muscatine	S 17-18
Hanna, W. H.	Garrison	Benton	R 32-32Ex
Hansmann, Anton	DeWitt	Clinton	R 27-28
Hansen, Albert	Harlan	Shelby	R 35
Hansen, J. P.	Otranto	Mitchell	R 46
Hansen, John T.	Davenport	Scott	R 37-38-40-40Ex-41-42-42Ex-43-44
Hansen, Peter	Audubon	Audubon	R 44
Hanson, Arthur C.	Inwood	Lyon	R 45-45Ex
Hanson, Edmund	Centerville	Appanoose	R 46
Hanson, Frank M.	Garner	Hancock	R 41
Hanson, H. N.	Leland	Winnebago	R 41-42-42Ex-43-44-45-45Ex
Hanson, John M.	Mount Pleasant	Henry	R 14
Hanson, Thor O.	Bode	Humboldt	R 32-32Ex-33
Hanson, W. O.	Forest City	Winnebago	R 27
Harbert, D. K.	Shellsburg	Benton	R 27-28
Harbour, R. R.	Oskaloosa	Mahaska	S 1-1Ex-2 R 3
Hardie, Thomas	Dubuque	Dubuque	R 6-9-9Ex
Harding, William L.	Sioux City	Woodbury	R 32-32Ex-33-34
Hardy, Baptist	Bloomfield	Davis	R 20
Hardy, Dudley		Van Buren	R 1-1Ex-6
Harmon, Merritt W.	Independence	Buchanan	S 16-17-18-19-24-25
Harmon, W. P.			R 7

† Pleasanton, in twenty-fifth general assembly.

Members of the General Assembly—(Continued)

Name	Post Office Address	Home County	Sessions
Harned, Sanford	Sigourney	Keokuk	R 16 S 17-18
Harper, Jared T.	Martinsburg	Keokuk	R 15
Harper, Samuel H.	Ottumwa	Wapello	S 29-30-31
Harper, T. G.	Burlington	Des Moines	S 25-26-26Ex
Harper, William	Kossuth	Des Moines	R 3-13
Harriman, W. F.	Hampton	Franklin	R 24-25 S 26-26Ex-27-28-29
Harrington, O. C.	Horton	Bremer	R 13
Harrington, T. P.	Algona	Kossuth	R 37-38
Harrington, Vincent F.	Sioux City	Woodbury	S 45-45Ex-46
Harris, Amos	Centerville	Appanoose	S 4
Harris, Daniel M.	Exira	Audubon	R 8-8Ex
Harris, D. M.	Missouri Valley	Harrison	R 21
Harris, Thomas	Montezuma	Poweshiek	R 30
Harrison, E. P.	Oakland	Pottawattamie	R 39-40-40Ex-41
Harrison, F. M.	Osceola	Clarke	R 41-42-42Ex
Harrison, George D.	Columbus City	Louisa	R 13
Harrison, Joseph E.	Iowa City	Johnston	R 2
Harrison, Thomas W.	Emmetsburg	Palo Alto	R 20
Harsh, J. B.	Creston	Union	S 22-23-24-25
Hart, Edward	*Wheatland	Clinton	R 21-23-24
Hart, Frank W.	Mount Vernon	Linn	R 19
Hart, Jacob	Mount Pleasant	Henry	R 12
Hart, L. W.	Independence	Buchanan	S 10-11
Hart, R. S.	Avoca	Pottawattamie	R 21-22
Hart, Stanley L. S.	Keokuk	Lee	S 47
Hart, William S.	Waukon	Allamakee	R 30-31
Hartman, George S.	Fayette	Fayette	S 39-40-40Ex-41-42-42Ex
Hartman, Henry M.	Burlington	Des Moines	R 45-45Ex-46
Hartenbower, John H.	Winterset	Madison	R 13
Hartshorn, B. F.	Mason City	Cerro Gordo	R 13
Hartshorn, Eldin J.	Emmetsburg	Palo Alto	R 15 S 16-17-18-19
Hartshorn, F. C.	Clarion	Wright	S 29-30-31
Hartscock, William	South English	Keokuk	R 12
Harvey, Josiah	Des Moines	Polk	R 18
Harvey, Mahlon	Sibley	Osceola	R 32-32Ex-33-34
Haselton, H. B.	Glidden	Carrroll	R 24-25
Haskell, L. O.	Half Way Prairie	Monroe	R 8-8Ex
Haskell, Lorenzo O.	Eddyville	Monroe	R 15
Haskell, W. G.	Cedar Rapids	Linn	S 37-38-39-40-40Ex-41-42
Hasselquist, R. A.	Chariton	Lucas	R 28-29 S 30-31
Hastings, David C.	Quasqueton	Delaware	S 8-8Ex-9-9Ex
Hatch, Joshua H.	Des Moines	Polk	S 9-9Ex-10 R 12
Hathaway, Geo.	Independence	Buchanan	R 47
Hathaway, J. M.	Onawa	Monona	R 27
Hattendorf, H. C.	Ocheyedan	Osceola	R 40-40Ex-41-42-42Ex-43
Hatter, L. W.	Millersburg	Iowa	R 43
Hauge, A. O.	Des Moines	Polk	R 38-39-40-40Ex
Haugen, G. N.	Northwood	Worth	R 25-26-26Ex
Hauger, W. E.	LaPorte City	Black Hawk	R 26-26Ex-27
Haun, William G.	Elk River	Clinton	R 3-4
Hauser, Thomas N.	Union	Hardin	R 22
Havens, Joseph W.	Sigourney	Keokuk	S 13-14
Havens, Thomas W.	Ankeny	Polk	R 19
Haviland, Squire W.	Salix	Woodbury	R 20
Haw, William W.	Colfax	Jasper	R 28-29
Hawley, Theodore	Fort Dodge	Webster	S 12-13
Hawthorne, James	Nevada	Story	R 12
Haycock, Benj. A.	Richland	Keokuk	R 13
Hayden, John	Libertyville	Jefferson	R 12
Hayden, John W.	Libertyville	Jefferson	R 18
Hayes, Gordon	Red Oak	Montgomery	R 34
Hayes, James N.	Dubuque	Dubuque	R 42Ex-43-44
Hayes, Walter I.	DeWitt	Clinton	R 26Ex
Hayes, Lorin N.	Knoxville	Marion	R 18
Hayward, William C.	Davenport	Scott	S 27-28-29-30-31
Hazlett, George W.	*LaPorte City	Black Hawk	R 20-21
Hazelton, Arthur S.	Council Bluffs	Pottawattamie	S 28-29
Hazen, J. B.	West Point	Lee	R 26-26Ex-27
Hazen, John T.	Avoca	Pottawattamie	R 34-35
Head, Albert	Jefferson	Greene	R 20-21-22-23
Head, Mahlon	Jefferson	Greene	R 28-29-30-31

§ Elected at a special election to fill a vacancy in the forty-seventh caused by death of Senator Driscoll.

* Toronto, in twenty-fourth general assembly.

† Waterloo, in twentieth general assembly.

Members of the General Assembly—(Continued)

Name	Post Office Address	Home County	Sessions
Heald, Francis A.	Cedar Rapids	Linn	S 35-36
Heald, J. M.	Nashua	Chickasaw	R 42-42Ex-43
Healy, E. P.	Britt	Hancock	R 39-40-40Ex
Healy, Thomas D.	Fort Dodge	Webster	S 26-26Ex-27-28-29
Heaton, Ernest J.	Shannon City	Union	R 35
Hebard, Alfred	Burlington	Des Moines	R 1-1Ex S 16-17-18-19
Heberling, George C.	Sabula	Jackson	R 14-15
Hedges, Christian	Marengo	Iowa	S 18
Hedges, Nathaniel G.	Charleston	Lee	R 8-8Ex S 11-12
Hedrick, John W.	Ottumwa	Wapello	S 4
Held, G. E.	Hinton	Plymouth	R 39-40-40Ex-41-42-42Ex
Heles, Phillip	N. Buena Vista	Dubuque	R 30-31-32-32Ex
Helgason, E. O.	Armstrong	Emmet	R 42Ex-43-44
Helm, Phineas	Butlerville	Tama	R 10
Helmer, Charles C.	Carroll	Carroll	S 36-37
Helming, Otto A.	Waukon	Allamakee	R 35-36-37
Hemenway, H. C.	Cedar Falls	Black Hawk	R 16 S 17-18-19-20
Hempell, J. G.	Elkader	Clayton	R 40-40Ex-41-42-42Ex
Hendershott, H. B.	Ottumwa	Wapello	S 3-4
Hendershot, I. B.	Otley	Marion	R 23-26-26Ex
Henderson, G. W.	Rolfe	Pocahontas	S 25-26-26Ex
Henderson, Henry C.	Marshalltown	Marshall	S 10-11
Henderson, John W.	Cedar Rapids	Linn	S 18-19-20-21
Henderson, Loren R.	Anderson	Fremont	R 19-20
Henderson, M. L.	Randall	Hamilton	R 40-40Ex
Henderson, Paris P.	Indianola	Warren	S 8-8Ex
Hendrickson, Thos.	Corning	Adams	R 46-46Ex-47
Hendrie, James S.	Pacific City	Mills	S 20-21
Henigbaum, Fred G.	Davenport	Scott	S 36-37
Henningsen, A. H.	Graettinger	Palo Alto	R 46
Hepner, George	Augusta	Des Moines	S 3-4
Herman, John F.	Boone	Boone	R 36
Heron, John	Lockridge	Jefferson	R 17
Hersey, Lewis G.	Earlville	Delaware	S 16 R 20
Hershberger, J. K.		Jackson	R 6
Hertert, E. M.	Harlan	Shelby	R 29
Heese, G. H.	Hartley	O'Brien	R 44
Hesser, Frederick	Fort Madison	Lee	R 4 S 9-9Ex-10
Hewett, S. B., Jr.	Eagle Grove	Wright	R 14
Hiatt, John C.	Lynnville	Jasper	R 17
Hickenlooper, B. B.	Cedar Rapids	Linn	R 46-46Ex-47
Hickenlooper, Thomas	Albia	Monroe	R 33-34
Hickey, William H.	Aurelia	Cherokee	R 32
Hicklin, E. R.	Wapello	Louisa	S 44-45-45Ex
Higgins, Allen	Clipper	Ringgold	R 17
Higgins R. J.	Jefferson	Greene	R 41
Hildreth, A. B. F.	Charles City	Floyd	R 10
Hill, G. R.	Clarion	Wright	S 46Ex-47
Hill, Lafe	Nora Springs	Floyd	R 41-42-42Ex-43 S 44-45-45Ex
Hillis, Jefferson D.	Knoxville	Marion	S 4-5-5Ex
Hillyer, L. W.	Platteville	Taylor	S 10-11
Hilsinger, George E.	Sabula	Jackson	R 28-29 S 35-36
Hilsinger, John	Sabula	Jackson	S 10-11
Hilton, James	Albia	Monroe	R 14
Himebauch, Fred	Estherville	Emmet	R 40-40Ex
Hindman, John	Iowa City	Johnson	R 15
Hines, F. A.	Gravity	Taylor	R 42-42Ex
Hinkhouse, R. W.	Wilton Junction	Cedar	R 26-26Ex
Hinkle, George W.	Harvard	Wayne	R 27-28
Hinkle, Josiah		Lee	R 5
Hinkson, F. O.	Stuart	Guthrie	R 27
Hinman, John F.	Pringhar	O'Brien	R 24
Hinman, S. N.	Belmond	Wright	R 25-26-26Ex
Hipwell, Charles G.	Davenport	Scott	R 22-23-24 S 25-26-26Ex
Hirschler, Christian	Franklin Center	Lee	R 13
Hitchcock, Arad	Osage	Mitchell	S 16
Hixson, Oliver F.	Marietta	Marshall	R 10
Hixson, Samuel	Walnut City	Appanoose	R 18
Hoag, Amos	Locust Lane	Winneshiek	R 8-8Ex
Hoag, Edwin R.	College Springs	Page	R 16-17
Hobart, Alva C.	Cherokee	Cherokee	S 26-26Ex-27-28-29
Hobbs, Edgar L.	Manson	Calhoun	R 22-23
Hobbs, Wesley C.	Fort Madison	Lee	R 16
Hobson, Joseph	West Union	Fayette	R 13

† Red Oak, Montgomery county, in sixteenth, seventeenth, eighteenth and nineteenth general assemblies.

Members of the General Assembly—(Continued)

Name	Post Office Address	Home County	Sessions
Hoegh, Leo A.	Chariton	Lucas	R 47
Hoeven, Charles B.	Alton	Sioux	S 47
Hogan, Dennis P.	Massena	Cass	R 34
Hogeland, James S.	Colton	Monroe	R 20
Hoggatt, Lucian Q.	Ames	Story	R 15
Hogin, James L.	Sigourney	Keokuk	S 5-5Ex-6
Hogin, John C.	Sigourney	Keokuk	S 10
Hogue, Ernest L.	Blencoe	Monona	S 29-30-31
Holbert, Aaron B.	Greeley	Delaware	R 36
Holbrook, Joseph	Manchester	Delaware	R 20
Holbrook, Norman B.	Marengo	Iowa	R 17-20-21-23
Holden, Howard M.	Washington	Washington	R 11
Holdoegel, Perry C.	Rockwell City	Calhoun	S 37-38-39-40-40Ex
Holdridge, Dilazon D.	Independence	Buchanan	R 10
Holland, E. C.	Milton	Van Buren	R 24
Holland, Joshua		Des Moines	R 1-1Ex
Hollenbeak, R. W.	Adair	Adair	R 30-31
Holliday, J. F.	Morning Sun	Louisa	R 23-24
Hollingsworth, Frank	Boone	Boone	R 42-42Ex-43-44
Hollingsworth, Isaac	Montrose	Lee	R 15
Hollingsworth, Louis	Pecks	Keokuk	R 9-9Ex
Hollis, C. A.	Cedar Falls	Black Hawk	R 40-40Ex-41-42-42Ex-43-44
Hollman, Joseph	Fort Madison	Lee	S 11-12
Holloway, C. E.	Thurman	Fremont	R 38
Holmes, Adoniram J.	Boone	Boone	R 19
Holmes, Allen E.	Denver	Bremer	R 11
Holmes, Otis H.	Algona	Kossuth	R 32-32Ex-33
Holmes, Robert	Cedar Rapids	Linn	R 5-5Ex
Holmes, William H.	Anamosa	Jones	R 5-5Ex-6 S 9-9Ex
Holmgren, H. A.	Ruthven	Palo Alto	R 43
Holyoke, Thomas	Grinnell	Poweshiek	R 9-9Ex
Homan, Edmund	Mount Etna	Adams	R 18
Homer, Harlan P.	Waterloo	Black Hawk	R 16
Homrighaus, John	Denver	Bremer	R 27-25
Hood, Alfred	Winterset	Madison	R 9-9Ex
Hood, James M.	Hamburg	Fremont	R 13
Hook, Chas. S.	New Market	Taylor	R 44-45-45Ex
Hook, Ellis J.	Decorah	Winneschick	R 38
Hoover, D. F.	Waterloo	Black Hawk	R 24-25
Hopkins, Frank M.	Guthrie Center	Guthrie	S 28-29-30-31-32-32Ex
Hopkins, George M.	Guthrie Center	Guthrie	R 42-42Ex-43-44 S 45-45Ex-46-46Ex-47
Hopkins, John F.	Swede Point	Boone	R 13
Hopkirk, William	Lockridge	Jefferson	R 13-14-15
Hopp, R. C.	Glenwood	Mills	R 45-45Ex
Horchem, B. J.	Dubuque	Dubuque	R 36-37 S 38-39-40-40Ex-41
Hornaday, Nathan S.	Lenox	Taylor	R 18
Hornish, John P.	Keokuk	Lee	R 23-24
Hortsman, Henry	*Wheatland	Clinton	R 16-24
Horton, Charles C.	Muscatine	Muscatine	R 15-16
Horton, James S.	Oto	Woodbury	R 24
Horton, Oliver	Glidden	Carroll	R 22-23
Horton, Tyrus	Martinsburg	Keokuk	R 25
Hospers, Henry	Orange City	Sioux	R 22-23 S 26-26Ex-27
Hotchkiss, A. C.	Adel	Dallas	S 26-26Ex-27
Hotchkiss, Loyal D.	†Bloomfield	Davis	R 16-17-21-22-23
Hotchkiss, Marvin	Bloomfield	Davis	R 8-8Ex
Hough, H. B.	Oelwein	Fayette	R 45-45Ex
Hovey, Joseph M.	Jesup	Buchanan	R 14
Howard, George W.	Bradford	Chickasaw	S 9-9Ex
Howell, John	Glasgow	Jefferson	S 1Ex-2-3
Howland, Elisha A.	†Otisville	Franklin	S 14-15
Hoyt, Edwin H.	Lamont	Buchanan	S 33-34
Hubbard, Elbert H.	Sioux City	Woodbury	R 19 S 28-29
Hubbard, Wilber F.	Neola	Pottawattamie	R 41-42-42Ex-43
Hubbell, Levi M.	Wash. Prairie	Winneschick	R 18-19
Hudnutt, Joseph O.	Leroy	Bremer	R 9-9Ex
Huff, C. W.	Massena	Cass	R 39-40-40Ex-41-42-42Ex
Huff, Henry L.	Eldora	Hardin	R 13
Huff, Herbert A.	Eldora	Hardin	R 34-35
Hufacker, Henry H.	Silver City	Mills	R 33

* Toronto, in sixteenth general assembly.

† Pulaaski, in twenty-first general assembly.

‡ Belmont, in fifteenth general assembly.

Members of the General Assembly—(Continued)

Name	Post Office Address	Home County	Sessions
Hufachimdt, Robert	Lansing	Allamakee	R 29
Huggins, Alex Z.	Mount Ayr	Ringgold	R 11
Hughes, John, Jr.	Williamsburg	Iowa	R 27-28-29 S 30-31-32-32Ex
Hughes, Thomas	Iowa City	Johnson	S 1-1Ex
Hull, Andrew Y.	Lafayette	Polk	S 4
Hull, Justin N.	Lake Mills	Winnebago	R 18
Holtman, O. N.	Stanton	Montgomery	R 45-45Ex-46-46Ex-47
Hume, Thomas H.	St. Ansgar	Mitchell	R 30-31-32-32Ex
Humeston, Alva	Humeston	Wayne	R 15-45-45Ex
Humphrey, Wm. T. R.	Humeston	Wright	R 20
Huner, Jacob		Lee	S 1-1Ex
Hunt, Benjamin T.	Elkader	Clayton	S 10-11
Hunt, Cephas B.	Greenfield	Adair	S 19-20
Hunt, Charles W.	Logan	Harrison	R 34-35
Hunt, Daniel	Avoca	Pottawattamie	R 16
Hunt, David	New Providence	Hardin	R 8
Hunt, Ralph	Oakville	Louisa	R 42-42Ex-43-44
Hunt, William B.	Burlington	Des Moines	R 26-26Ex-27
Hunter, Fred H.	Ankeny	Polk	R 33
Hunter, I. S.	Schaller	Sac	R 22
Hunter, John D.	Webster City	Hamilton	R 12-13
Hunter, Robert	Sioux City	Woodbury	S 33-34
Huntley, Clark W.	Chariton	Lucas	R 34-35
Huntley, L. S.	Chariton	Lucas	R 26-26Ex
Hurley, James S.	Wapello	Louisa	S 9-9Ex-10-13-14
Hurn, D. W.	Clear Lake	Cerro Gordo	R 28-29
Hurst, Alfred	Maquoketa	Jackson	S 24-25-26-26Ex-27
Hurst, Dennis A.	Bloomfield	Davis	R 10
Hush, Homer	Essex	Montgomery	R 43-44 S 45-45Ex-46
Huskins, John P.	Washington	Washington	R 20
Husted, O. E.	Truro	Madison	R 44 S 45-45Ex-46-46Ex-47
Hutcheon, W. E. S.	Jefferson	Greene	R 44
Hutchins, Clayton B.	Algona	Kossuth	R 34-35
Hutchinson, Joseph G.	Ottumwa	Wapello	R 18 S 19-20-21-22
Hutchinson, Robert M.		Iowa	R 4
Hutchinson, Samuel F.	Lake City	Calhoun	R 18
Hyde, Andrew	Pleasant Valley	Scott	R 5-5Ex
Ickis, Frank D.	Creston	Union	R 42-42Ex S 43-44
Ide, George A.	Creston	Union	R 33
Ingersoll, F. W.	Tama	Tama	R 38-39
Ingwersen, Martin	Clinton	Clinton	R 36
Inman, Loren W.	Marble Rock	Floyd	R 32-32Ex-33
Inskip, Phineas			R 6
Ireland, Alexander B.	Camanche	Clinton	S 13-14
Irish, John P.	Iowa City	Johnson	R 12-13-14
Irwin, H. L.	Dewitt	Clinton	S 44-45-45Ex-46-46Ex-47
Irwin, John N.	Keokuk	Lee	R 16-19
Irwin, John R.	Keokuk	Lee	R 43-46-46Ex-47
Irwin, Samuel	New Virginia	Warren	R 16
Israel, Joseph A.	Ashland	Wapello	R 17
Istad, A. T.	Decorah	Winneschiek	R 42-42Ex-43
Jackson, A. E.	Tama	Tama	R 26-26Ex-27
Jackson, A. W.	Stanwood	Cedar	R 37
Jackson, Calvin J.	Danville	Des Moines	R 9-9Ex
Jackson, Daniel S.		Pottawattamie	R 5-5Ex
Jackson, Geo. H.	Charles City	Floyd	S 36-37
Jackson, John H.	Sioux City	Woodbury	S 30-31-32-32Ex
Jackson, T. Walker	Toledo	Tama	R 7
Jacobs, John W.	Lake City	Calhoun	R 33-34-35
Jacobs, William	Lancaster	Keokuk	R 2-3
Jacobson, Abraham	Decorah	Winneschiek	R 30-31
Jacobson, Ole H.	Kimballton	Audubon	R 34-35
Jaeger, Louis M.	Burlington	Des Moines	R 27-28-29
Jamieson, William D.	Shenandoah	Page	S 32-32Ex-33
Jamison, George	Wapello	Louisa	R 17
Jamison, James E.	Burlington	Des Moines	R 35-36
Jamison, James H.	Osceola	Clarke	S 24-25-30-31-32-32Ex
January, Huston	Bedford	Taylor	R 15
Jay, Austin	Moravia	Monroe	R 24-25
Jay, Evan	Mount Pleasant	Henry	S 1-1Ex-2
Jay, John T.	Manning	Carroll	R 26-26Ex-27
Jaycox, Benj.	Manchester	Delaware	R 43
Jacua, Gamaliel	Traer	Tama	R 16-17
Jeffries, Salem	Newton	Jasper	R 10

Members of the General Assembly—(Continued.)

Name	Post Office Address	Home County	Sessions
Jenkins, Jeremiah	Maquoketa	Jackson	S 6-7
Jenkins, John J.	Columbus Junction	Louisa	R 45-45Ex-46
Jenks, John H.	Avoca	Pottawattamie	R 28-29
Jennings, Benjamin	Columbus City	Louisa	R 15
Jennings, John D.	Dubuque	Dubuque	R 8-8Ex S 9-9Ex-10
Jennings, John H.	Boone	Boone	R 18
Jensen, J. H.	Fenton	Kossuth	R 43
Jensen, T. G.	Kimballton	Audubon	R 45-45Ex
Jenson, Walter P.	Pocahontas	Pocahontas	R 35
Jepson, C. N.	Sioux City	Woodbury	R 30-31
Jessen, John C.	Story City	Story	R 36-37
Jessup, Elias	New Providence	Hardin	S 15-16
Jessup, Levi		Henry	R 4
Jester, Joshua	Paton	Greene	R 24-25
Jewell, Andrew J.	Oskaloosa	Mahaska	R 23
Jewell, Jacob	Decorah	Winneshiiek	R 23-24
Jewell, Philo M.	Decorah	Winneshiiek	R 32-32Ex-33 S 34-35
Jewett, Charles F.	Polo Station	Worth	R 23 S 24-25
Johannes, W. J.	Ashton	Osceola	R 46-46Ex-47
Johns, Chester L.	Ottumwa	Wapello	R 47
Johns, Thomas E.	Keswick	Keokuk	R 19
Johnson, Benjamin W.	Marshalltown	Marshall	R 12
Johnson, Calvin R.	Hopeville	Clarke	R 10
Johnson, Chas. G.	Marathon	Buena Vista	R 46-46Ex-47
Johnson, Claude	Rippey	Greene	R 47
Johnson, Eli	Cherokee	Cherokee	R 12
Johnson, Elmer A.	Cedar Rapids	Linn	R 45-45Ex
Johnson, Emmons	Waverly	Bremer	S 13
Johnson, E. Smyth	Belle Plaine	Benton	R 16-17
Johnson, Francis	Terrill	Dickinson	R 40-40Ex-41-42-42Ex-43-44
Johnson, Gilman L.	Maquoketa	Jackson	R 19 S 20-21
Johnson, Hadley D.	Council Bluffs	Pottawattamie	S 4
Johnson, John A.		Wapello	S 7-8-8Ex
Johnson, J. H.*	Knoxville	Marion	R 41-42-42Ex-43-44
Johnson, John C.	Richland	Keokuk	S 12
Johnson, J. Kelly	Oskaloosa	Mahaska	S 18-19
Johnson, J. M.	Sumner	Bremer	R 23-24
Johnson, John V.	Red Oak	Montgomery	R 20
Johnson, Jonas P.	Gowrie	Webster	R 26-26Ex
Johnson, Karl J.	Osage	Mitchell	R 33-34
Johnson, Martin N.	Decorah	Winneshiiek	R 16 S 17-18
Johnson, Oscar E.	Kanawha	Hancock	R 46-46Ex-47
Johnson, Raymond	Richland	Keokuk	R 42-42Ex-43
Johnson, Rolla			R 5-5Ex
Johnson, W. S.			R 7
Johnston, Andrew	Mount Ayr	Ringgold	R 14-15
Johnston, C. F.	Sheffield	Franklin	R 26-26Ex-27 S 41-42-42Ex
Johnston, James F.	Chariton	Lucas	R 36-37 S 39-40-40Ex-46
Johnston, Robert A.	Humboldt	Humboldt	R 36-37
Johnston, Thomas W.	Dubuque	Dubuque	R 15-16-23
Jolly, Lafayette	Pleasantville	Marion	R 22
Jones, Alvin	Malcom	Poweshiek	R 24-25
Jones, C. B.		Warren	R 6
Jones, Frank F.	Villisca	Montgomery	R 30-31-32-32Ex S 35-36
Jones, Fred W.	Spirit Lake	Dickinson	R 35-36
Jones, George W.	Des Moines	Polk	R 13
Jones, Ira W.	Clear Lake	Cerro Gordo	R 36-37
Jones, Julius M.	Webster City	Hamilton	R 20
Jones, Leroy G.	Fort Madison	Lee	R 33
Jones, Samuel W.	Oskaloosa	Mahaska	R 22
Jones, Thomas D.	Winterset	Madison	R 8-8Ex
Jones, William G.	Oskaloosa	Mahaska	R 28-29 S 30-31-32-32Ex
Jones, W. F.	Denova	Henry	R 27
Jordan, James C.	Des Moines	Polk	S 5-5Ex-6R 18
Jordan, Miles		Marion	R 6
Jordan, Moses C.	Central City	Linn	R 16
Jordan, Samuel	Moulton	Appanoose	R 15-20
Joy, William L.	Sioux City	Woodbury	R 10-11
Judd, John H.	Chariton	Lucas	S 45
Judd, William N.†	Clinton	Clinton	R 47
Junkin, Joseph M.	Red Oak	Montgomery	S 26-26Ex-27-28-29
Justice, G. A.	Defiance	Shelby	R 38-39
Kaier, Martin E.	Sherrills Mt.	Dubuque	R 14

* Speaker in forty-third.

† Seat in forty-seventh unsuccessfully contested by Milton Peaco.

Members of the General Assembly—(Continued)

Name	Post Office Address	Home County	Sessions
Kamrar, John L.	Webster City	Hamilton	S 19-20
Kane, Allen J.	Dubuque	Dubuque	R 35-36
Kasa, J. O.	Wallingford	Emmet	R 24
Kasson, John A.	Des Moines	Polk	R 12-13-14
Kaufman, Jacob	Mount Pleasant	Henry	R 16-17
Keables, Benjamin F.	Pella	Marion	R 13-14
Keagy, H. R.	Epworth	Dubuque	R 29
Keatley, J. H.	Council Bluffs	Pottawattamie	R 21
Keck, Joseph A.	Utica	Van Buren	R 28
Keefe, Fred J.	Fort Dodge	Webster	R 47
Keeney, Geo. H.	Mallard	Palo Alto	R 47
Kegler, A. G.	Bellevue	Jackson	S 22-23
Keller, Isaac	Mount Ayr	Ringgold	S 12-13-18-19
Kelley, John H.	Altoona	Polk	R 32-32Ex
Kelley, William	Leon	Decatur	R 19
Kellogg, C. E.	Corning	Adams	R 38
Kellogg, George A.	Missouri Valley	Harrison	R 32-32Ex-33
Kellogg, Racine D.	Garden Grove	Decatur	R 8-8Ex-9-9Ex
Kelley, Charles	LeClaire	Scott	R 12
Kelley, Henry	Osage	Mitchell	R 15
Kelley, M. J.	Williamsburg	Iowa	S 22-23-24-25
Kelley, T. L.	Brayton	Audubon	R 27
Kelsey, William		Fremont	R 6
Kelso, Joseph, Jr.	Bellevue	Jackson	R 35-36
Kendall, Albert W.	Delmar	Clinton	R 32-32Ex-33
Kendall, Nathan E.	Albia	Monroe	R 28-29-30-31-32-32Ex
Keenan, John C.	Vinton	Benton	R 22
Kennedy, Charles A.	Montrose	Lee	R 30-31
Kennedy, Charles A.	Ida Grove	Ida	R 20
Kennedy, J. P.	Montrose	Lee	R 42-42Ex
Kennedy, William S.	Farmington	Lee	R 41-42-42Ex
Kent, James M.	Onion Grove	Cedar	S 8-8Ex-9-9Ex
Kent, John B.	Rolfe	Pocahontas	R 28
Kent, John W.	Chariton	Lucas	R 41-42-42Ex S 43-44
Kent, Josiah		Lee	R 1Ex
Kent, William G.	Fort Madison	Lee	R 21 S 22-23-24
Kephart, Ezekiel B.	Western	Linn	S 14-15
Kephart, Thomas I.	Peterson	Clay	R 47
Kepple, Presley L.	Ionia	Chickasaw	R 36-37-38
Kern, C. B.	Norwalk	Warren	R 37-38 S 41-42-42Ex
Kern, Geo. A.	Des Moines	Polk	R 44
Kern, John	Norwalk	Warren	S 9-9Ex
Kerr, Daniel	Grundy Center	Grundy	R 20
Kerr, William	Randolph	Fremont	R 47
Kerr, William G.	Grundy Center	Grundy	R 28-29
Ketcham, James P.	Marengo	Iowa	R 13 S 14
Kilburn, Galen F.	Fontanelle	Adair	R 12
Kilburn, L. M.	Fontanelle	Adair	S 25-26-26Ex-27
Killen, John	Monona	Clayton	R 20-21
Kimball, Aaron	Cresco	Howard	S 17-18
Kimball, Clement F.	Council Bluffs	Pottawattamie	S 35-36-37-38
Kimball, Thomas	Lamolle	Marshall	R 28
Kimberly, David W.	Davenport	Scott	R 36-37 S 38-39-40-40Ex-41-42-42Ex-43-44-45-45Ex-46-46Ex-47
Kime, John W.	Fort Dodge	Webster	R 39
Kimmel, William C.	Sheldon	O'Brien	S 30-31-32-32Ex
Kinert, David		Jones	R 5-5Ex
King, James A.	Spencer	Clay	R 40-40Ex-41-42-42Ex-43
King, John H.	Hampton	Franklin	R 17-18
King, Nelson		Keokuk	R 1-1Ex
King, Stephen	Whitesboro	Harrison	R 10
King, William B.	Spring Creek	Tama	S 10-11
King, Will L.	Hubbard	Hardin	R 38
Kingland, Thomas A.	Lake Mills	Winnebago	R 35 S 37-38
Kinne, George	Curlw	Palo Alto	S 30-31-32-32Ex
Kinne, Samuel H.	Lansing	Allamakee	S 14-15-16-17
Kinsey, Lewis	Grandview	Louisa	R 5Ex
Kinsman, John N.	Newton	Jasper	R 1-1Ex
Kirketeg, O. J.	Bedford	Taylor	S 47
Kirkpatrick, Andrew J.			R 6
Kirkwood, J. E.	Missouri Valley	Harrison	R 28
Kirkwood, Samuel J.	Iowa City	Johnson	S 6-7
Klaus, S. W.	Earlville	Delaware	R 37-38
Klay, Gerrit	Orange City	Sioux	R 33-34-35

Members of the General Assembly—(Continued)

Name	Post Office Address	Home County	Sessions
Klemme, William H.	Ridgeway	Winneshiek	R 25-26-26Ex-27 S 42-42Ex-43-44-45-45Ex
Kline, Fred W.	Dodgeville	Des Moines	R 22
Kline, John F.	Bloomfield	Davis	R 42-42Ex-43
Kline, W. W.	South English	Keokuk	R 21
Kling, H. B.	Woodbine	Harrison	R 29-30-31
Klinker, Peter J.	Denison	Crawford	R 36-37
Knapp, Thomas B.	Iowa Falls	Hardin	R 11-12
Knickerbocker, E. H.	Fairfax	Linn	R 37-38-39
Knight, William J.	Dubuque	Dubuque	R 18 S 21-22
Knippling, John	Elma	Howard	R 47
Knoll, Frederick M.	*Sageville	Dubuque	R 9-9Ex-17-23 S 10-11-12-13
Knox, Peter	Eddyville	Wapello	R 10-11
Knudson, Herman M.	Mason City	Cerro Gordo	R 46
Knudson, Irving H.	†Jewell	Hamilton	R 41-42-42Ex-43 S 44-45-45Ex-46
Knudson, John	Marshalltown	Marshall	R 47
Knutson, C. A.	Clear Lake	Cerro Gordo	R 40-40Ex-41-42-42Ex
Koch, Wm. W.	Waverly	Bremer	R 44-45-45Ex
Kohler, Henry	LeMars	Plymouth	R 44
Kohlhaas, Philip J.	Algona	Kossuth	R 47
Kolthoff, John H.	Dresden	Chickasaw	R 29
Koontz, George W.	Iowa City	Johnson	R 28-29-30-31-32-32Ex-33-34-35
Kopp, John M.	Dodgeville	Des Moines	R 17
Kopp, William F.	Mount Pleasant	Henry	R 36
Koto, Paul O.	Forest City	Winnebago	R 28
Krebill, Frederick H.	Donnellson	Lee	R 34
Kreiger, J. W.	New Hampton	Chickasaw	R 27
Kringlaak, Ole	Lake Mills	Winnebago	R 46
Krouse, John	Corydon	Wayne	R 37-38
Krouse, Theodore	Allerton	Wayne	R 42-42Ex
Kuester, G. T.	Griswold	Cass	R 46-46Ex-47
Kuhlemeier, Aug. H.	Burlington	Des Moines	R 19
Kuhn, Jacob	Anita	Cass	R 20
Kull, Herman	Cresco	Howard	R 32-32Ex-33-34
Kulp, David E.	West Bend	Palo Alto	R 34-35
Kurtz, John E.		Linn	R 6
Kyte, F. M.	Osceola	Clarke	R 23
Lacey, John F.	Oskaloosa	Mahaska	R 13
Ladd, W. G.	Clarksville	Butler	R 26-26Ex-27
Laffer, Charles C.	Sigourney	Keokuk	S 36-37
La Force, D. A.	Ottumwa	Wapello	R 21
Laird, F. M.	Tabor	Fremont	R 30-31
Lake, Frank C.	Sioux City	Woodbury	R 37-38-39-40-40Ex
Lake, Jed	Independence	Buchanan	R 9-9Ex
Lake, William	Clinton	Clinton	R 18
Lakin, William B.	Fayette	Fayette	R 9-9Ex S 11
Lamb, C. W.	Redfield	Dallas	R 43-44
Lambert, Leroy	†Redfield	Dallas	R 7-8-8Ex-12
Lambert, Samuel S.	Lime Springs	Howard	R 18-19
Lambert, Thomas	Sabula	Jackson	R 26-26Ex-27 S 28-29-30-31-32-32Ex
Lamkin, C. B.	Inwood	Lyon	R 30
Lamme, William	Burlington	Des Moines	R 15
Landes, John F.	Hopeville	Clarke	R 11
Lane, B. B.	Maxwell	Polk	R 23-24
Lane, James T.	Davenport	Scott	R 9-9Ex
Lane, Lorenzo D.	Hampton	Franklin	R 16
Laney, W. J.	Decatur City	Decatur	R 7
Langan, Hugh	Westside	Crawford	R 29
Langan, Raymond C.	Clinton	Clinton	R 29-30-31
Lange, Otto F.	Dubuque	Dubuque	S 42-42Ex-43
Langfitt, John N.	Greenfield	Adair	R 37-38 S 41-42-42Ex-43-44
Langland, Chas. M.	Decorah	Winneshiek	R 44
Langton, James A.		Dubuque	R 2
Larimer, Andrew M.	Le Claire	Scott	S 11-12
Larimer, A. V.	Council Bluffs	Pottawattamie	R 6
Larrabee, Frederic	Fort Dodge	Webster	S 33-34-35-36
Larrabee, William	Clermont	Fayette	S 12-13-14-15-16-17-18-19-20

* Dubuque, in ninth, ninth extra, tenth, eleventh, twelfth and thirteenth general assemblies.

† Ellsworth in forty-third.

‡ Wisconsin, in seventh, eighth and eighth extra general assemblies.

Members of the General Assembly—(Continued)

Name	Post Office Address	Home County	Sessions
Larrabee, William, Jr.	Clermont	Fayette	R 29-33-34-35
Larson, E. A.	Red Oak	Montgomery	R 37-38-39
Larson, Nels	Hesper	Winneshek	R 21-22
Larson, J. E.	West Branch	Cedar	R 38
Latchaw, F. A.†	Wilton Junction	Muscatine	R 47
Latham, James W.	Keosauqua	Van Buren	R 10
Lathrop, George W.	Oxford Mills	Jones	R 16-21
Lathrop, Willis A.	Butler Center	Butler	R 10
Latimer, A. D.	Shenandoah	Fremont	R 41
Lattner, Wendelin	Lattnerville	Dubuque	R 15
Laub, Henry C.	Denison	Crawford	R 18
Lauder, J. W.	Afton	Union	R 25-26-26Ex
Laughlin, E. P.	Imogene	Fremont	R 42-42Ex44-45Ex-46
Lavender, J. F.	Rockwell City	Calhoun	R 26-26Ex-27
Law, John	Forest City	Winnebago	R 23
Lawrence, Albert H.	LeMars	Plymouth	S 17-18
Lawrence, J. S.	Sioux City	Woodbury	S 22-23
Leach, Elmer F.	Mount Pleasant	Henry	R 34
Leach, William B.	Cedar Rapids	Linn	R 12
Leahy, Michael A.	Hampton	Franklin	R 14-15
Leake, Joseph B.	Davenport	Scott	R 8Ex S 9-9Ex-11
Leavitt, John H.	Waterloo	Black Hawk	S 14
Le Compete, Karl M.	Corydon	Wayne	S 37-38
Lee, C. Orville	Sac City	Sac	R 36-37
Lee, Daniel S.	Independence	Buchanan	R 13
Lee, John M.	Lacona	Warren	R 14
Lee, Nelson J.	Estherville	Emmet	R 32-32Ex-33
Leech, Andrew			R 1-1Ex
Leech, Louis J.	West Branch	Cedar	R 29-30-31
Leffingwell, Charles E.	Wheatland	Clinton	R 12
Leffingwell, Douglas	McGregor	Clayton	R 11
Leffingwell, Wm. E.	*Lyons	Clinton	R 1-1Ex S 3-4
Legel, John G.	Charles City	Floyd	S 34-35
Lehfeldt, Rudolph	Denison	Crawford	S 25-26-26Ex
LeLacheur, John W.	Plum Springs	Delaware	R 8-8Ex
Lemert, Edward L.	Albion	Marshall	R 19
Lenocker, Alfred A.	Oakland	Pottawattamie	R 34-35
Lenocker, Reuben A.	Dexter	Madison	R 36-37
Leonard, Arthur	Corning	Taylor	R 40-40Ex-41 S 43-44
Leo, Richard V.	Dysart	Tama	S 46
Lepley, Ellet	Beaman	Grundy	R 41-44
LeRoy, Millard F.	Manchester	Delaware	R 35
Lessenger, Jacob H.	West Point	Lee	R 17
Letovsky, J. M. Barta	Iowa City	Johnson	R 23
Letts, C. F.	Ainsworth	Washington	R 39-40-40Ex
Letts, Hilton M.	Columbus Junction	Louisa	R 27-28
Le Valley, C. J.	Sheffield	Franklin	R 38-39
Levis, H. V.	Chariton	Lucas	S 47
Lewellen, Philip W.	Clarinda	Page	S 17-18
Lewis, Abner	Maynard	Fayette	R 18
Lewis, J. H.	Osceola	Clarke	R 37
Lewis, Lester W.	Seymour	Wayne	R 22-23 S 24-25
Lewis, Lester W.	Clarinda	Page	S 29-30-31
Lewis, Warner	Dubuque	Dubuque	S 3-4
Lewis, William B.	Brighton	Washington	R 6 S 8-8Ex-9-9Ex
Lewis, W. R.	Montezuma	Poweshiek	S 27-28
Lewis, Winfield S.	Malvern	Mills	R 18-19
Lichty, E. M.	Waterloo	Black Hawk	R 40-40Ex-41-42-42Ex-43-44-45-45Ex
Lieberknecht, Ernest	†Wapello	Louisa	R 40-40Ex-41
Limbock, A.	Dyersville	Dubuque	R 22
Linderman, Charles	Clarinda	Page	R 11-24-25
Lindley, Elwood	Redfield	Dallas	R 10
Lindley, John M.	Winfield	Henry	S 36-37
Lindsay, Samuel B.	Summerset	Warren	R 10
Linehan, John J.	Dubuque	Dubuque	R 20-21
Linn, Oliver H. P.	Letts	Louisa	R 20
Linnan, Charles F.	Fonda	Pocahontas	R 34
Lister, George W.	Sibley	Osceola	S 28-29
Lister, John	Conrad	Grundy	R 30-31-32-32Ex
Littler, Nathan	Richmond	Washington	R 10
Litzberg, Wm. D.	Waubeck	Linn	R 14-15
Livingston, Philip	Moingona	Boone	R 20

† Seat in forty-seventh unsuccessfully contested by Gale McClean.

* DeWitt, in third and fourth general assemblies.

† Letts, in forty-first.

Members of the General Assembly—(Continued)

Name	Post Office Address	Home County	Sessions
Lockin, J. C.	Aurelia	Cherokee	R 22-38-39
Lockwood, Barrett R.	Worthington	Dubuque	R 12
Lockwood, John C.	Port Louisa	Louisa	R 5
Logan, James W.	Fort Dodge	Webster	R 10
Logan, Thomas M. C.	Logan	Harrison	S 19-20
Lomas, F. B.	Cresco	Howard	R 43
Lommen, Anders O.	Decorah	Winneshiek	R 13
Long, Matthew	Stellopolis	Iowa	S 12-13
Long, W. E.	Mason City	Cerro Gordo	R 44
Long, William L.	Fairfield	Jefferson	R 38-39-40-40Ex-41
Longueville, John B.	Rockdale	Dubuque	R 12
Lookingbill, C. E.	Nevada	Story	R 45-45Ex-46-46Ex-47
Loomis, A. M.	Wyoming	Jones	R 26-26Ex
Loomis, H. C.	Durant	Cedar	R 9-9Ex
Lorah, Samuel L.	Lewis	Cass	R 9-9Ex
Lothian, Daniel		Linn	R 6
Lothrop, J. S.	Sioux City	Woodbury	S 26-26Ex-27
Loughridge, William	Oskaloosa	Mahaska	S 6-7
Louis, J. H.	Harlan	Shelby	R 24
Loussberry, Harold C.	Marshalltown	Marshall	R 34-35
Love, H. S.	Bridgewater	Adair	R 46-46Ex-47
Love, James M.	Keokuk	Lee	S 4-5
Lovell, George W.	Monticello	Jones	S 15-16
Lovrien, Frank S.	Humboldt	Humboldt	R 47
Lovrien, Fred C.	Humboldt	Humboldt	R 40-40Ex-41-42-42Ex-43
Lowden, Peter M.	Charleston	Lee	R 11
Lowe, Enos	Burlington	Des Moines	S 3
Lowe, Joseph	Springfield	Keokuk	S 3-4
Lowe, Wesley C.	Weldon	Clarke	S 43-44
Lowrey, Jason H.	Pomeroy	Calhoun	R 30-31-32-32Ex
Lowrie, Charles W.	Keokuk	Lee	R 9-9Ex
Lowry, J. J.	Cresco	Howard	R 26-26Ex
Lowry, Robert	Davenport	Scott	S 13-14
Lucas, Edward W.	Iowa City	Johnson	R 19-20
Lucas, George W.		Mills	S 4-5-5Ex
Lucas, William D.	Ames	Story	R 18
Lueders, George	New Liberty	Scott	R 36
Luke, John W.	Hampton	Franklin	R 22-23
Lund, C. L.	Algona	Kossuth	R 23
Lund, Frank J.	Webster City	Hamilton	R 34-35
Lundt, J. F.	Berlin	Tama	R 30-31
Lundy, Hugh H.	Albia	Monroe	S 47
Lundy, William	Atalissa	Muscatine	R 7
Lyman, Henry B.	Dunlap	Harrison	R 17
Lyman, J. P.	Grinnell	Poweshiek	R 28-29
Lynch, Hugh B.	Millersburg	Iowa	R 8-8Ex
Lynch, William	Kingston	Des Moines	R 16-19-20
Lynch, W. F. B.		Lee	R 5Ex
Lyon, Alfred M.	Fort Des Moines	Polk	R 5-5Ex
Lyon, Orlo H.	Rockford	Floyd	R 17-18
Lyons, D. A.	Cresco	Howard	S 27-28-29-30-31
Lyons, D. L.	Indianapolis	Mahaska	R 21
Lyons, Hugh R.	Winfield	Henry	R 10-15
Lyons, James A.	Guthrie Center	Guthrie	R 20-21
Lyons, William H.		Jefferson	R 1-1Ex
Lytle, C. F.	Sioux City	Woodbury	S 37
MacDonald, Lew	Cherokee	Cherokee	S 43-44
McAchrán, Samuel G.	Bloomfield	Davis	S 4-5-5Ex
McAchrán, W. H.	Bloomfield	Davis	R 26-26Ex
McAleer, James A.	Luxemburg	Dubuque	R 28
McAllister, Charles	Spencer	Clay	R 17
McAllister, John	*Cedar Rapids	Linn	R 30-31-32-32Ex
McAllister, Wm. L.	New Sharon	Mahaska	R 14
McArthur, John			R 4
McArthur, Wm.	Mason City	Cerro Gordo	S 45-45Ex-46
McArthur, William C.	Burlington	Des Moines	R 26-26Ex S 27-28
McCall, Samuel B.	Boonsboro	Boone	R 5-5Ex-10
McCall, Thomas C.	Nevada	Story	R 9-9Ex-19-20 S 24
McCann, James	Dubuque	Dubuque	R 24-25
McCarthy, C. G.	Nevada	Story	R 23
McCarthy, D. F.	St. Ansgar	Mitchell	R 21
McCarthy, Frank J.	Sioux City	Woodbury	R 45-45Ex
McCarthy, Timothy F.	Keota	Keokuk	R 20
McCartney, John	Vinton	Benton	R 16-17
McCauley, Marion R.	Lake City	Calhoun	R 41-42-42Ex-43-44

* Palo, in thirtieth general assembly.

Members of the General Assembly—(Continued)

Name	Post Office Address	Home County	Sessions
McCleery, Samuel M.	Washington	Washington	R 33-34
McClelland, F.	Cedar Rapids	Linn	R 26
McCloud, David G.	Muscatine	Muscatine	R 15
McClune, James C.	Oskaloosa	Mahaska	R 39-40-40Ex
McClure, Joseph S.	Fairfax	Linn	R 14
McClure, W. H.	Fontanelle	Adair	R 29
McClurkin, E. L.	Morning Sun	Louisa	R 29-30-31
McCoid, Moses A.	Fairfield	Jefferson	S 14-15-16-17
McCoy, Anthony M.	Woodward	Dallas	S 34-35
McCormack, John L.	Knoxville	Marion	R 10 S 14-15-16-17
McCormack, William		Wapello	R 7
McCoun, Leonard T.	Bedford	Taylor	R 12-13
McCoy, Benjamin	Oskaloosa	Mahaska	S 20-21-22-23
McCoy, David J.	LaGrange	Lucas	R 14
McCoy, George		Benton	S 6-7
McCrary, Abner H.	Keosauqua	Van Buren	R 2-3 S 5-5Ex-6-9-9Ex-10
McCrary, George W.	Keokuk	Lee	R 7 S 9-9Ex-10
McCrary, Wm. M.	Centerville	Appanoose	R 30-31
McCreery, D. R.	Alburnett	Linn	R 43-44-45-45Ex
McCroly, Samuel H.		Johnson	R 5-5Ex
McCulloch, Exum S.	Primrose	Lee	R 3-8-8Ex S 5-5Ex-6-13-14
McCulloch, Fred	Belle Plaine	Iowa	R 39
McCulloch, George	Humeston	Wayne	R 19-30-31 S 33-34
McCulloch, Thomas	Abingdon	Jefferson	R 3
McCulloch, William H.	Newburg	Jasper	R 20
McCulloch, Benjamin	Canton	Jackson	R 8-8Ex
McCullough, Michael F.	Dubuque, R. R. 4	Dubuque	R 34-35
McCullough, John T.	Fairfield	Jefferson	R 11
McCully, Henry M.	Pella	Marion	R 19-27
McCune, Charles W.	Solon	Johnson	R 16
McCurdy, Timothy E.	Hazelton	Buchanan	R 27-28
McDaid, D. J.	Sac City	Sac	R 18-20
McDermid, Peter	Fontanelle	Adair	R 23
McDermid, Pierre	Fontanelle	Adair	R 36
McDermott, John	Bridgewater	Adair	R 44-45-45Ex
McDole, Albert E.	Sabula	Jackson	R 30-31
McDonald, Arthur	Mediapolis	Des Moines	R 39
McDonald, Edward	Coon Rapids	Carroll	R 32-32Ex-33
McDonald, M.	Bayard	Guthrie	R 19-26-26Ex
McDonough, John	Woodburn	Clarke	S 20-21
McDow, R. H.		Van Buren	R 6
McDowell, J. P.	Foote	Iowa	R 26-26Ex
McElderry, Samuel W.	Afton	Union	R 16
McElrath, William W.	Moville	Woodbury	R 30-31-32-32Ex
McEnaney, Morgan J.	Mason City	Cerro Gordo	R 47
McFarland, Cave J.		Lee	R 2
McFarland, Samuel		Henry	R 5-5Ex-6
McFarland, W. M.	Estherville	Emmet	R 22-23
McFarlane, Arch W. †	Waterloo	Black Hawk	R 36-37-38-39 S 42-42Ex-43-44-45-45Ex-46
McFatrige, C. M.	Moravia	Appanoose	R 47
McFerrer, Rube	Webster City	Hamilton	R 36-37
McGavern, J. K.	Missouri Valley	Harrison	R 13-23
McGhee, J. H.	Mason City	Cerro Gordo	R 38-39
McGill, Frank T.	Rock Valley	Sioux	R 46
McGinn, F. P.	Clinton	Clinton	R 27-28
McGlothlen, Thos. D.	Eddyville	Wapello	R 9-9Ex
McGonigle, C. L.	Monona	Clayton	R 25
McGregor, Gregor	McGregor	Clayton	R 18-19
McGrew, W.	Lancaster	Keokuk	R 7
McHose, James B.	Boone	Boone	R 35
McHugh, John	Lawler	Chickasaw	R 16
McIlrath, Azel	Brooklyn	Poweshiek	R 42-42Ex-43
McIlrath, J. L.	Grinnell	Poweshiek	R 41
McIntire, Alpheus		Hardin	R 8Ex
McIntire, W. A.	Ottumwa	Wapello	S 27-28
McIntosh, J. A.	Leon	Decatur	S 39-40-40Ex
McIntosh, John E.	West Liberty	Muscatine	R 42-42Ex-43
McIntyre, James S.	Clarinda	Page	S 14-15
McJunkin, J. F.	Washington	Washington	S 10-11
McKay, James D.	Frankville	Winneschiek	R 5-5Ex
McKean, John	Anamosa	Jones	R 11-12 S 13-14
McKinney, Archibald		Henry	S 4

† Elected speaker of the house of representatives in the thirty-eighth and thirty-ninth general assemblies, lieutenant governor, Nov. 6, 1928.

Members of the General Assembly—(Continued)

Name	Post Office Address	Home County	Sessions
McKinnon, Curtis L.	New London	Henry	R 45-45Ex-46
McKlveen, J. A.	Chariton	Lucas	S 32-32Ex
McKnight, Edward	Dakota	Humboldt	R 10
McLain, W. J.	Brooklyn	Poweshiek	R 44
McLaughlin, Alva	Van Buren	Jackson	R 11
McLean, Don V.	Marshalltown	Marshall	R 45-45Ex-46
McLeland, Wm. E.	Marshalltown	Marshall	S 41-42-42Ex-43-44
McLennan, William	Dubuque	Dubuque	R 9-9Ex
McLucas, John	Redfield	Dallas	R 15
McMakin, Joseph J.	Middletown	Des Moines	R 10
McMannaman, J. W.		Van Buren	R 2
McManus, Edward P.	Keokuk	Lee	S 32-32Ex-33-34-35
McManus, James		Scott	R 1-1Ex
McManus, Parker W.	Davenport	Scott	R 19
McMillan, J. E.	Vinton	Benton	R 42-42Ex-43
McMillan, Thomas	Knoxville	Marion	S 10-11-12
McNealey, George		Lucas	R 24-25
McNeill, Stanfield P.	Garden Grove	Decatur	R 15-16
McNie, Malcolm F.	Vinton	Benton	R 29-30-31
McNie, Morris	Hampton	Franklin	R 46-46Ex-47
McNulty, Francis	Sioux City	Woodbury	R 26-26Ex
McNutt, Samuel	Muscatine	Muscatine	R 10-11-12 S 13-14
McPherrin, Anderson		Van Buren	R 1-1Ex-4
McPherson, A. L.	Maxwell	Adair	R 11
McPherson, M. L.	Winterset	Madison	S 6-7-8-8Ex-9-9Ex
McQuinn, B. M.	Norway	Benton	R 25-26-26Ex
McQuinn, James	Linn Woods	Benton	R 8-8Ex-9-9Ex
McVay, Josiah D.	Lake City	Calhoun	R 20 S 22-23
McVicker, Ira D.	Eagle Grove	Wright	R 35
Maben, O. K.	Forest City	Hancock	R 30-31-32-32Ex
Mack, Edgar E.	Storm Lake	Buena Vista	S 23-24
Mack, J. H.	Macksburg	Madison	R 22-23
Mackey, Cyrus H.	Sigourney	Keokuk	R 18
Mackie, David E.	Mount Auburn	Benton	R 36-37
Macomber, K. W.	Grove City	Cass	R 8-8Ex
Macy, Elwood	Springdale	Cedar	R 17
Madden, John	Lenox	Taylor	R 16
Madden, K. R.	Bridgewater	Adair	R 27
Madden, William G.	Greenwood	Polk	R 15-16
Madson, Gregg A.	Ottumwa	Wapello	R 16 S 17-18
Magill, Samuel G.	Lyons	Clinton	R 10
Maginnis, William A.	Bellevue	Jackson	S 16-17
Mahin, John	Muscatine	Muscatine	R 13
Mahoney, Dennis A.	Andrew	Jackson	R 2'
Mahoney, Dennis A.	Dubuque	Dubuque	R 7
Mahoney, John W.	Forest City	Winnebago	R 22
Major, Andrew	Ottumwa	Wapello	R 3
Malin, William G.	Tama City	Tama	R 15
Malone, C. E.	Atlantic	Cass	R 44-45-45Ex-46
Mallory, Smith H.	Chariton	Lucas	R 17
Malloy, Francis E.	Dubuque	Dubuque	S 27
Malnberg, Edward P.	Newton	Jasper	S 34-35
Manahan, F. B.	LeMars	Plymouth	R 26-26Ex
Manderchied, John	Cottonville	Jackson	R 20-21
Mangold, F.	Dubuque	Dubuque	R 8-8Ex
Maniece, E. J.	Estherville	Emmet	R 45-45Ex-46-46Ex-47
Mann, Asahel	Hamburg	Fremont	R 32-32Ex
Mann, Joseph		Jones	S 7-8
Manning, Eli	Chariton	Lucas	R 30
Manning, Hiram C.	Burr Oak	Winneschick	R 17
Manning, Milo A.	Ames	Story	R 35
Manning, Orlando H.	Carroll City	Carroll	R 16-17
Mantz, H. J.	Audubon	Audubon	R 37-38 S 39-40-40Ex
Mardis, Alexander	Corydon	Wayne	S 28-29
Maris, George J.	Guthrie Center	Guthrie	R 16
Marks, Constant R.	Sioux City	Woodbury	R 13
Marshall, Chapman A.	Nashua	Chickasaw	S 19-20
Marshall, Sabert T.	Keokuk	Lee	R 28-29
Marshman, William M.	Hartford	Warren	S 11
Marston, Charles L.	Mason City	Cerro Gordo	R 32-32Ex-33
Marti, Christopher	Long Grove	Scott	R 23-24-26-26Ex
Martin, Henry M.	Marengo	Iowa	R 9-9Ex
Martin, Robert J.	Hancock	Pottawattamie	R 30-31
Martin, Theodore	Green Island	Jackson	R 41-42-42Ex
Martin, William B.	Greenfield	Adair	R 25-26-26Ex
Martin, W. C.	Mineral Ridge	Boone	R 11

Members of the General Assembly—(Continued)

Name	Post Office Address	Home County	Sessions
Martindale, John H.	Murray	Clarke	R 18
Mason, E. I.	Brooklyn	Poweshiek	S 46-46Ex-47
Mason, John B.	Fort Madison	Lee	R 32-32Ex
Matson, Sylvester G.		Jones	R 1-1Ex
Mattes, Joseph	Odebolt	Sac	R 29-30-31 S 32-32Ex-33-34-35
Mathews, Howard A.	Danville	Des Moines	R 40-40Ex-41-42-42Ex-43-44
Matthews, Julius J.	Lyons	Clinton	S 5-5Ex-6
Matthies, Charles L.	Burlington	Des Moines	S 12
Matthiesen, E. C.	Clinton	Clinton	R 40-40Ex
Mattoon, L. B.	Elgin	Fayette	S 22-23-24-25
Maxfield, Glenmore	Marshalltown	Marshall	R 41-42-42Ex
Maxwell, George M.	*Iowa Center	Story	R 10-11 S 14-15
Maxwell, John S.	Maquoketa	Clinton	R 9-9Ex
Maxwell, Thomas L.	Corning	Adams	R 19
Maxwell, William	Stuart	Guthrie	R 14
Maynard, John K. L.	Jamesville	Bremer	R 17
Mayne, Geo. H., 2nd	Council Bluffs	Pottawattamie	R 44
Mayne, L. H.	Emmetsburg	Palo Alto	R 38-39
Mayne, S.	Bancroft	Kossuth	R 26-26Ex
Maytag, Fred L.	Newton	Jasper	S 29-30-31-32-32Ex-33
Meachem, Edmund		Jefferson	R 5
Mead, F. D.	Cresco	Howard	R 44
Mead, O. L.	Shell Rock	Butler	R 37-38 S 39-40-40Ex
Means, William C.	Hawleyville	Page	R 4
Mechem, Edmund	Attica	Marion	R 12
Meek, Robert		Van Buren	R 5-5Ex
Meissner, Ferdinand	Primrose	Lee	R 10
Mekell, Arthur M.	Fairfax	Linn	R 15
Mendenhall, David		Davis	R 6
Mentzel, Charles	Elkader	Clayton	R 16-20
Mercer, Leroy S.	Iowa City	Johnson	R 45-45Ex-46-46Ex-47
Mercer, James	Fonda	Pocahontas	R 23-32-32Ex
Mercer, Thomas	Marietta	Marshall	R 9-9Ex
Meredith, Camden A.	Atlantic	Cass	R 31-32-32Ex-33
Meredith, David	Lyonville	Jasper	R 35-37 S 38-39
Merrill, Nathaniel A.	DeWitt	Clinton	R 14-20-26 S 15-16-17-18
Merriam, B. S.	Keokuk	Lee	R 10
Merriam, Frank F.	Hopkinton	Delaware	R 26-26Ex-27
Merrill, Joseph H.	Ottumwa	Wapello	S 14-15-16
Merrill, Philo G. C.	Palmyra	Warren	S 10
Merrill, Samuel	McGregor	Clayton	R 8-8Ex
Merritt, J. G.	Glidden	Carroll	R 41 S 42-42Ex-43
Merritt, W. W.	Red Oak Junction	Montgomery	R 13
Merten, William H.	Earlville	Delaware	R 18-19
Messer, Frank F.	Iowa City	Johnson	R 38
Meservey, A. F.	Cherokee	Cherokee	S 22-23
Meservey, S. T.	Fort Dodge	Webster	R 21-29
Metcalf, B. L.	Nichols	Muscatine	R 45-45Ex-46
Meyer, L. H.	Readlyn	Bremer	S 45-45Ex-46
Meyer, John	Newton	Jasper	R 9-9Ex S 11-12-17-18
Michael, James S.	Sioux City	Woodbury	R 36
Mickelwait, James	Glenwood	Mills	R 15
Mighell, Winfred	Holstein	Ida	S 47
Milburn, Isaac	Cedar Rapids	Linn	R 9-9Ex
Miles, H. J.	Miles	Jackson	R 37-38
Miles, Joseph D.	Crawfordsville	Washington	R 12-13 S 14-15
Miles, Justin W.	Miles	Jackson	R 17
Miles, Lewis	Corydon	Wayne	R 13 S 20-21
Millard, Charles E.		Warren	R 7
Millard, John L.	Liberty	Clarke	R 8-8Ex-13
Millen, James H.	Indianola	Warren	R 20
Miller, Charles W.	Waverly	Bremer	R 32-32Ex-33-34-35-36
Miller, Christian	Elgin	Fayette	R 27-28
Miller, Claudius B.	Moravia	Appanoose	R 13-14
Miller, D. C.	Newell	Buena Vista	R 26-26Ex-27
Miller, D. F., Sr.	Keokuk	Lee	R 25
Miller, D. H.	Adel	Dallas	R 42
Miller, Edward G.	Waterloo	Black Hawk	S 15-16
Miller, George E†	Harlan	Shelby	R 40-40Ex-41-42-42Ex-43-44-45-45Ex
Miller, George R.	Rossville	Allamakee	R 12
Miller, Henry C.	Fort Madison	Lee	R 20

* Cambridge, in fourteenth and fifteenth general assemblies.

† Speaker, forty-fifth and forty-fifth extra.

Members of the General Assembly—(Continued)

Name	Post Office Address	Home County	Sessions
Miller, H. D.	Morley	Jones	S 45-45Ex-46-46Ex-47
Miller, James N.	Sac City	Sac	R 15
Miller, John H.	Palmyra	Warren	R 26-26Ex-27
Miller, Joshua	Centerville	Appanoose	S 16-17
Miller, Michael	Carroll	Carroll	R 20
Miller, R. O.	Lucas	Lucas	R 38-39
Miller, Simon	Dubuque	Dubuque	R 32-32Ex-33-34-38
Miller, Thos. B.	Stanwood	Cedar	R 27-28
Miller, Warren F.	Independence	Buchanan	S 45-45Ex
Miller, Wireman	Marcus	Cherokee	R 24-25-26-26Ex
Miller, William D.	Ogden	Boone	R 37-38
Millhone, Paul L.	Clarinda	Page	R 44-45-45Ex S 46-46Ex-47
Millman, J. C.	Logan	Harrison	R 25
Milliser, Barnett		Davis	R 6-7
Mills, Azor R.	New Jefferson	Greene	R 11
Mills, Bruce R.	Woodbine	Harrison	R 38-39
Mills, J. A.		Muscatine	R 6
Mills, Oliver	Lewis	Cass	R 14
Mills, Redfield C.	Redfield	Dallas	S 41-42-42Ex
Mills, R. S.	Richland	Keokuk	R 10
Mills, William	Dubuque	Dubuque	R 13
Mills, William D.	Marshalltown	Marshall	R 16 S 22-23
Millsap, T.		Jackson	R 7
Milton, Floyd L.	Stanwood	Cedar	R 34-35
Miracle, John D.	Denison	Crawford	R 13
Mitchell, Elmer E.	New Sharon	Mahaska	S 37-38
Mitchell, Ernest R.	Ottumwa	Wapello	R 35
Mitchell, George I.	Maquoketa	Jackson	R 22
Mitchell, H. B.	Fairfield	Jefferson	R 4-21
Mitchell, Isaac J.	Boonsboro	Boone	S 12-13
Mitchell, James L.	Sidney	Fremont	R 9-9Ex
Mitchell, John	Des Moines	Polk	R 9-9Ex
Mitchell, John H. †	Fort Dodge	Webster	R 45-45Ex-46
Mitchell, Jonathan C.	Agency City	Wapello	R 8-8Ex
Mitchell, Lewis A.	Vinton	Benton	R 23
Mitchell, Pierce	Maquoketa	Jackson	R 15 S 18-19
Mitchell, Thomas	Mitchellville	Polk	R 7 S 15-16
Mitchell, W. O.	Corning	Adams	R 24-25 S 26-26Ex-27
Moen, T. E.	Inwood	Lyon	R 38-39-40-40Ex S 42Ex-43-44
Moer, Samuel H.			R 6
Moffit, Alexander	Mechanicsville	Cedar	R 16
Moffit, John T.	Tipton	Cedar	S 28-29
Moir, William J.	Eldora	Hardin	R 9-9Ex-10
Molsberry, F. M.	Columbus Junction	Louisa	S 29-30-31
Moninger, Dennis M.	Marietta	Marshall	R 15
Monk, J. W.	George	Lyon	R 23
Monroe, Wesley S.	Bloomfield	Davis	R 15
Monroe, William		Appanoose	R 5-5Ex
Montague, George		Van Buren	R 1-1Ex
Montgomery, Edwin			R 4
Montgomery, J. K.	West Union	Fayette	R 21
Moon, Edwin G.	Ottumwa	Wapello	S 32-32Ex-33
Moore, Charles D.	Urbana	Benton	R 45-45Ex-46
Moore, E. A.	Harian	Shelby	R 46-46Ex-47
Moore, Edward J.	Eldon	Wapello	R 33
Moore, Ernest R.	Cedar Rapids	Linn	R 32-32Ex-33-34
Moore, John	Forest Home	Poweshiek	R 15
Moore, J. C., Jr.	Promise City	Wayne	R 46-46Ex-47
Moore, John M.		Dubuque	R 5-5Ex-6
Moore, John W.	Olin	Jones	R 15
Moore, John W.	Sioux City	Woodbury	R 46-46Ex-47
Moore, Leonard L.	Bedford	Taylor	R 46-46Ex-47
Moore, Morris	Walnut	Pottawattamie	S 45-45Ex-46-46Ex-47
Moore, Napoleon B.	Clarinda	Page	S 12-13
Moore, R. G. †	Dunlop	Harrison	R 45-45Ex-46-46Ex-47
Moore, R. H.	Traer	Tama	R 22
Moore, Samuel A.	Bloomfield	Davis	S 10-11 R 29
Moore, S. H.	Humeston	Wayne	R 24-25
Moore, S. L.	Boone	Boone	R 21
Moore, William F.	Guthrie Center	Guthrie	R 36-38
Moorehead, H. B.	Davenport	Scott	R 38-39
Moorman, T.		Jefferson	R 7

† Speaker, forty-sixth.

† Seat in forty-seventh unsuccessfully contested by H. L. Peyton.

Members of the General Assembly—(Continued)

Name	Post Office Address	Home County	Sessions
Mooty, W. A.	Grundy Center	Grundy	R 37-38-45-45Ex
Mordan, William		Jackson	R 6
Mordhorst, Chas.	Wheatland	Clinton	R 29
Morehead, Matthew	Wayne	Washington	R 8-8Ex
Morgan, H. B.	Baxter	Jasper	R 38-39
Morgan, Jacob C.	Council Bluffs	Pottawattamie	R 19
Morgan, Theron A.	Webster	Keokuk	R 7-11
Morgan, W. F.		Keokuk	R 5-5Ex
Morison, James	Traer	Tama	R 23-24
Morley, William R.	Brush Creek	Fayette	R 15
Morris, James F.	Ireton	Sioux	R 30-31-32-32Ex
Morris, John	Boyd	Sioux	R 25
Morris, Joseph	Liberty	Clarke	R 25
Morrison, J. D.	Reinbeck	Grundy	R 25-26-26Ex
Morrison, John	*Hedrick	Keokuk	R 12-13-14-26-26Ex
Morrow, Harry E.	Hopkinton	Delaware	R 47
Morrow, J. M.	Douds	Van Buren	R 38
Morrow, W. W.	Afton	Union	R 23-24
Morse, George A.	Corning	Adams	R 16-17
Morse, John L.	Belmond	Wright	R 16
Morton, Edward F.		Appanoose	R 10
Morton, John T.	Mount Pleasant	Henry	R 1-1Ex S 3
Morton, O. P.	Clarion	Wright	R 44
Moser, Reuben A.	Bellefontaine	Taylor	R 8-8Ex-9-9Ex
Mosnat, J. J.	Lexington	Benton	S 23-24
Mott, D. C.	Audubon	Audubon	R 30-31
Mounce, A. H.	Keosauqua	Van Buren	R 43
Mowrey, F. P.	Fairfield	Jefferson	R 37
Mowry, Welcome	Waltham	Tama	R 20
Mueller, Ernst	Davenport	Scott	R 15-16-17-18-19
Muhs, Henry	Camanche	Clinton	R 15
Mulkern, M. B.	Dubuque	Dubuque	S 13
Mullan, Charles W.	Waterloo	Black Hawk	S 27-28
Mullaney, T. W.	Waukon	Allamakee	S 45-45Ex-46
Mullin, W.	Winfield	Henry	R 26-26Ex
Muncey, Isaac	Jesup	Buchanan	R 18-19
Munro, David R.	Keota	Washington	R 35-36
Munsell, Ephriam	Oskaloosa	Mahaska	R 10
Murdock, Samuel	Garnavillo	Clayton	R 13
Murphy, Jeremiah H.	Davenport	Scott	S 15-16
Murray, Benjamin F.	Winterset	Madison	R 12 S 13-14
Murray, Roy W.	Storm Lake	Buena Vista	R 36-37
Murray, Tom E.	Sioux City	Woodbury	S 47
Murray, W. B.	Davenport	Scott	R 25
Murtagh, Charles B.	Ringsted	Emmet	R 34
Myerly, I. G.	Estherville	Emmet	R 25
Myers, O. P.	Newton	Jasper	S 44-45
Myers, W. H. H.	Milford	Dickinson	R 28
Nabstedt, Jacob	Davenport	Scott	R 27
Narey, C. E.	Spirit Lake	Dickinson	R 39
Nachtwey, Theo.	Lansing	Allamakee	R 20-21
Nagle, Corydon M.	Alden	Hardin	R 18
Nagle, Lee	†Milton	Van Buren	R 29-42-42Ex
Napier, T. W.	Mount Ayr	Ringgold	R 40-40Ex-41
Natvig, Ole	Cresco	Howard	R 40-40Ex-41
Neal, Jarius E.	Knoxville	Marion	R 5-5Ex S 6-7-8-8Ex-9-9Ex
Neal, Samuel W.	Washington	Washington	S 24-35
Nebiker, Frank G.	Burlington	Des Moines	R 38
Needham, John R.	Oskaloosa	Mahaska	S 4-5-5Ex-12
Neely, Thomas B.	Little Sioux	Harrison	R 5-5Ex
Neff, Lewis L.	Walnut	Pottawattamie	R 36-37-38
Negus, Charles	Fairfield	Jefferson	R 3
Nelson, Chas. W.	Packwood	Jefferson	R 47
Nelson, C. H.	Garner	Hancock	R 42-42Ex-43
Nelson, Fred W.	Nevada	Story	R 43-44-45-45Ex-46
Nelson, N. M.	Cherokee	Cherokee	R 44
Nelson, Julius A.	Atlantic	Cass	S 38-39-40-40Ex-41
Nelson, Ole	Locust Lane	Winneshiek	R 9-9Ex-10
Nelson, Oley	Slater	Story	R 21-22
Nemmers, N. B.	La Motte	Jackson	R 23-24
Nervig, Omen	Hardy	Humboldt	R 39
Newbold, Joshua G.	**Hillsboro	Henry	R 13-14-15-18

* Butler, in twelfth, thirteenth and fourteenth general assemblies.

† Iowa City, Johnson county, in forty-second general assembly.

** Mount Pleasant, in eighteenth general assembly.

Members of the General Assembly—(Continued)

Name	Post Office Address	Home County	Sessions
Newberry, Byron W.....	Strawberry Point....	Clayton.....	S 30-31-32-32Ex-37-38-39-40-40Ex
Newberry James.....	Strawberry Point....	Clayton.....	R 12
Newcomb, Walter.....	Corning.....	Adams.....	R 15
Newell, Henry N.....	LeMars.....	Plymouth.....	R 33-34
Newell, Homer E.....	McCregor.....	Clayton.....	S 12-13
Newsam, George.....	Lee.....	R 5-5Ex
Newton, Ed. L.....	Anita.....	Cass.....	R 37-38
Newton, Hosea N.....	Keota.....	Keokuk.....	S 15-16
Nichol, John R.....	New Sharon.....	Mahaska.....	R 17
Nichols, I. A.....	Iowa Falls.....	Hardin.....	R 37
Nichols, John D.....	Vinton.....	Benton.....	S 17-18-19
Nichols, Jay I.....	West Liberty.....	Muscatine.....	R 29-30-31 S 32-32Ex-33
Nichols, Pliny.....	West Liberty.....	Muscatine.....	R 18 S 19-20
Nichols, Samuel D.....	Panora.....	Guthrie.....	S 16-17-18-19
Nicholson, Howell P., Jr.....	Ossian.....	Winneshiek.....	R 36-37
Nicolaus, Henry E.....	Wilton Junction.....	Muscatine.....	R 28
Nicoll, David.....	Ida Grove.....	Ida.....	R 22-25
Nielander, Henry.....	Lansing.....	Allamakee.....	S 18-19
Nietert, H. J.....	Walker.....	Linn.....	R 25-26-26Ex-27
Nix, B. T.....	Afton.....	Union.....	R 32-32Ex
Noble, A. C.....	Muscatine.....	Muscatine.....	R 40-40Ex-41
Noble, C. E.....	Jefferson.....	R 5Ex
Noble, James M.....	Delaware.....	R 6
Noble, Leander.....	West Union.....	Fayette.....	R 8-8Ex
Noble, Reuben.....	Garnavillo.....	Clayton.....	R 5-5Ex
Noel, Cole.....	Adel.....	Dallas.....	R 13
Nolan, Thomas F.....	Ballyclough.....	Dubuque.....	R 26-26Ex-27 S 28
Nordyke, Roy D.....	Richland.....	Keokuk.....	R 36-37
Norris, Thomas C.....	Perry.....	Dallas.....	R 16
Norris, Timothy O.....	Troy.....	Davis.....	R 13
Norris, William H.....	Manchester.....	Delaware.....	R 24
Norton, Samuel.....	Lee.....	R 2
Nowers, A. A.....	Osceola.....	Clarke.....	R 27
Nugent, Jonathan J.....	Nugent.....	Linn.....	R 20
Nye, Albert D.....	Bedford.....	Taylor.....	S 35-36
Oakman, William C.....	Uniontown.....	Delaware.....	R 22-23
O'Brien D.....	†Dubuque.....	Dubuque.....	R 10-11
O'Brien, Dennis.....	†Bernard.....	Dubuque.....	R 17-18-19
O'Brien, J. E.....	Waukon.....	Allamakee.....	R 48
O'Brien, Michael.....	R 1-1Ex
O'Connor, Frank A.....	New Hampton.....	Chickasaw.....	R 33-34
Odden, J. G.....	Forest City.....	Winnebago.....	R 47
Odendahl, Robert.....	Carroll, R. R. 1.....	Carroll.....	R 34-35
O'Donnell, Fred.....	Dubuque.....	Dubuque.....	R 13-14-17
O'Donnell, Geo.....	Carroll.....	Carroll.....	R 43-44
O'Donnell, T. J.....	Dubuque.....	Dubuque.....	R 37-38-39-40-40Ex-41-42
Oehmke, W. F.....	Larchwood.....	Lyon.....	R 46
Oertel, Frank.....	Keokuk.....	Lee.....	R 37-38
O'Ell, John F.....	Prairie City.....	Jasper.....	R 30-31-32-32Ex
Oldenburg, William.....	Alvord.....	Lyon.....	R 36
Oldham, Charles.....	Oskaloosa.....	Mahaska.....	R 41
Oleson, O. M.....	Fort Dodge.....	Webster.....	R 24-25
Oliver, C. G.....	Onawa.....	Monona.....	R 40-40Ex-41-42-42Ex
Oliver, Addison.....	Onawa.....	Monona.....	R 10 S 11-12
Olmstead, P. P.....	Monona.....	Clayton.....	R 11
Olmstead, Samuel B.....	R 1-1Ex
Olson, Charles.....	Beaver.....	Boone.....	S 39-40-40Ex
Olson, H. L.....	Northwood.....	Worth.....	R 30-31
Olson, John.....	Calamus.....	Clinton.....	R 39-40-40Ex
Olson, Olaf.....	Rock Rapids.....	Lyon.....	R 34
O'Neill, J. K.*.....	Keosauqua.....	Van Buren.....	R 47
Ontjes, O. A.....	Holland.....	Grundy.....	R 39-40-40Ex-42-42Ex
Ordway, George.....	Waterloo.....	Black Hawk.....	R 12
Orr, C. J.....	Monona.....	Clayton.....	R 43-44
Orr, Jackson.....	Montana.....	Boone.....	R 12
Orr, John.....	Thornburg.....	Keokuk.....	R 39-40-40Ex-41
Osborn, Walter.....	Leon.....	Decatur.....	R 44-45-45Ex
Ostby, Paul L. D.....	Kensett.....	Worth.....	R 45-45Ex
Ove, Edward N.....	Dike.....	Grundy.....	R 46
Overfield, Elmer E.....	Elma.....	Howard.....	R 27-28
Overholtzer, Jacob A.....	Viola Center.....	Audubon.....	R 20-21
Owen, Abraham.....	North English.....	Iowa.....	R 22

† Prairie Creek, in eleventh general assembly.

‡ Mellery, in seventeenth and eighteenth general assemblies.

* Seat in forty-seventh unsuccessfully contested by L. I. Peel.

Members of the General Assembly--(Continued)

Name	Post Office Address	Home County	Sessions
Owens, H. B.	Logan	Harrison	R 41
Paisley, Wm.	Donnellson	Lee	R 44
Palmer, B. R.	Low Moor	Clinton	R 11
Palmer, David J.	Washington	Washington	S 24-25-26-26Ex-27
Palmer, Joel L.	Bear Grove	Guthrie	R 18
Palmer, John	Clarksville	Butler	R 16
Park, John		Jefferson	S 4-5-5Ex
Parker, Addison M.	Des Moines	Polk	S 36-37-38-39
Parker, George L.	Independence	Buchanan	S 46-46Ex-47
Parker, George W.	*Spring Rock	Clinton	R 8-8Ex-9-9Ex-10
Parker, Horace G.	Mason City	Cerro Gordo	S 19
Parker, John	Silver City	Mills	R 26-26Ex-27
Parker, John M.	Marshalltown	Marshall	R 17-18
Parker, Leonard F.	Grinnell	Poweshiek	R 12
Parkhurst, E. F.	Sheldon	O'Brien	R 22
Parkinson, Benoni	Ainsworth	Washington	R 17
Parnelee, John W.	Goldfield	Wright	R 15
Parrott, Matt	Waterloo	Black Hawk	S 21-22-23-24
Parrott, William B.	Manning	Carroll	R 39
Parshall, Lyman B.	Canton	Jackson	S 33-34
Parsons, Galusha	Fort Dodge	Webster	R 13
Parsons, Thomas	Farnhamville	Calhoun	R 38-39-40-40Ex
Parvin, John A.	Muscatine	Muscatine	R 3 S 10-11-12
Paschal, C. M.	New Market	Taylor	R 22-23
Patrick, William A.	Victor	Iowa	S 19
Pattee, David J.	Perry	Dallas	R 20-21
Patterson, A. O.		Muscatine	S 7-8
Patterson, David M.	Sigourney	Keokuk	R 34
Patterson, George W.	Burt	Kossuth	R 40-40Ex-41-42-42Ex S 43-44-45-45Ex-46
Patterson, Isaac	St. Ansgar	Mitchell	R 18
Patterson, James	Marengo	Iowa	R 24-25
Patterson, John	Burlington	Des Moines	S 17-18
Patterson, John G.	Charles City	Floyd	S 10-11-12-13
Pattison, A. M.	Minerva	Marshall	S 8-8Ex-9-9Ex
Pattison, H. C.	Fairfield	Jefferson	R 42-42Ex-43-44
Pattison, I.	Oelwein	Fayette	R 25
Patton, D. J.	Hampton	Franklin	R 28-29
Paul, Clifford B.	Anamosa	Jones	R 32-32Ex
Paul, George	Iowa City	Johnson	R 14-15-17
Paulson, Harry C.	Camanche	Clinton	R 43
Paulk, Charles	Waukon	Allamakee	R 8-8Ex-10 S 11
Payne, Charles W.	Swedesburg	Henry	R 18-19
Payne, Frank S.	Centerville	Appanoose	R 28-29
Peaco, Milton	Clinton	Clinton	R 44-45-45Ex-46
Peake, Elijah	Onawa	Monona	R 17
Pearson, Abram	Washington	Washington	R 18-19
Pease, James B.	Big Mound	†Van Buren	R 6 S 15-16
Peck, Henry W.	Decatur City	Decatur	R 12
Peel, Loren I.	Keosauqua	Van Buren	R 46
Peet, Cornelius T.	†Edgewood	Delaware	R 14-15
Peet, R. M.	Springville	Jones	R 30-31
Peet, R. Arno	Bagley	Guthrie	R 45-45Ex
Peet, S. R.	Yankee Settlement	Clayton	R 8-8Ex
Peisen, Dean W. §	Eldora	Hardin	R 47
Pelzer, Frank	Marne	Cass	S 46Ex-47
Pendleton, Isaac	Sioux City	Woodbury	R 9-9Ex
Pendray, Carolyn C.	Maquoketa	Jackson	R 43-44-45-45Ex-46
Penick, J. A.	Chariton	Lucas	R 27
Penn, Alphonso V.	Sidney	Fremont	R 33-34
Penny, Alfred	Stacyville	Mitchell	R 24
Penny, John		Des Moines	R 2
Penny, John S.	Latty	Des Moines	R 21
Penrose, E. G.	Tama	Tama	S 25-26-26Ex-27-28
Perkins, Charles G.	Onawa	Monona	R 14
Perkins, Eli C.	Delhi	Delaware	R 33-34 S 35-36
Perkins, George B.	Sac City	Sac	R 38-39 S 40-40Ex-41
Perkins, George D.	Sioux City	Woodbury	S 15-16
Perkins, George W.	Farragut	Fremont	S 23-24
Perrin, William R.	Nashua	Chickasaw	R 17-18 S 25-26-26Ex-27-28

* Wheatland, in tenth general assembly.

† Lee, in sixth general assembly.

‡ Yankee Settlement in fourteenth general assembly.

§ Seat in forty-seventh unsuccessfully contested by W. H. Hadley.

Members of the General Assembly—(Continued)

Name	Post Office Address	Home County	Sessions
Perrott, E. G.	Perry	Dallas	R 26-26Ex-27
Perry, Adam	Western	Linn	R 12
Perry, T. B.	Albia	Monroe	S 24-25
Perry, Thomas J. R.		Des Moines	R 6
Perry, Thomas R.	Howard Center	Howard	R 10
Peters, James	Perry	Dallas	R 37-38-39
Petersen, Henry H.	Lowden	Cedar	R 36
Petersen, Charles F.	Clarion	Wright	S 32-32Ex-33
Peterson, Hans	Reinbeck	Grundy	R 21
Peterson, John D.	Anita	Cass	R 35
Peterson, Nels	Olds	Henry	R 39-40-40Ex
Phelps, Julian	Atlantic	Cass	S 25-26-26Ex
Phillips, Brannock	Unionville	Appanoose	R 12
Platt, H. C.	Tipton	Cedar	R 22
Picken, Matthew	Eddyville	Mahaska	R 20
Pickford, Arthur	Nora Springs	Cerro Gordo	R 34-35
Pickler, John A.	Muscatine	Muscatine	R 19
Pierce, Abial R.	Lockridge	Jefferson	R 9-9Ex S 12-13
Pierce, H. L.	Linn Grove	Buena Vista	R 32-32Ex
Pierson, J. A.		Appanoose	R 7
Pignan, John H.		Muscatine	R 5-5Ex
Pine, Floyd J.	Columbus Junction	Louisa	R 47
Pipher, John	Griswold	Cass	R 29
Pitcher, Horatio	Atrelia	Cherokee	R 19
Pitt, M. B.	Logan	Harrison	R 36-37 S 38-39
Platter, Cornelius C.	Red Oak	Montgomery	R 15-19
Poindexter, D. W.	West Mitchell	Mitchell	R 11
Polland, James	Bloomfield	Davis	S 9-9Ex
Porter, Claude R.	Centerville	Appanoose	R 26-26Ex-27 S 28-29
Porter, E. B.	Delhi	Delaware	R 45-45Ex
Porter, Joseph H.	Blue Grass	Scott	R 9-9Ex
Porter, Josephus C.	Leon	Decatur	R 18
Poston, Nimrod		Wapello	R 5-5Ex
Potter, A. M.	Waverly	Bremer	R 27
Potter, Edwin B.	Nevada	Story	S 9-9Ex
Potter, Enoch	Wapello	Louisa	R 10
Potter, John F.	Quimby	Cherokee	R 23
Potter, L. F.	Oakland	Pottawattamie	R 26-26Ex-27
Potter, Nathan	Anamosa	Jones	R 24
Potts, George W.	Fort Madison	Lee	R 40-40Ex
Powell, William F.	Indianola	Warren	R 19
Power, J. T. P.	Keokuk	Lee	R 26-26Ex-27
Powers, Scott A.	Fairfield	Jefferson	R 35
Powers, T. E.	Clarinda	Page	R 40-40Ex-41
Powers, L. W.	Denison	Crawford	R 38-39
Powers, P. H.	Powersville	Floyd	R 29-30-31
Powers, James B.	Cedar Falls	Black Hawk	S 11-12
Powers, Julius H.	New Hampton	Chickasaw	S 8-8Ex
Powers, Samuel B.	Kellogg	Jasper	R 23-27
Poyneer, Alfred N.	Montour	Tama	S 19-20-21-22
Prall, S. E.	Indianola	Warren	R 47
Pratt, Henry O.	Charles City	Floyd	R 13-14
Prentiss, P. L.	Delphos	Ringgold	R 26-26Ex-27-28
Prentiss, Royal		Louisa	R 7
Preston, Isaac M.	Marion	Linn	R 3 S 4-5-5Ex
Preston, N. B.		Monroe	R 3
Prevo, T. J.	Bloomfield	Davis	R 30
Price, Abraham C.		Keokuk	R 6
Price, Calvin J.	West Point	Lee	S 4 R 8
Price, Clint L.	Indianola	Warren	R 32-32Ex
Price, Eliphalet	Guttenberg	Clayton	R 3
Price, Michael	Muscatine	Muscatine	R 8-8Ex-9-9Ex
Price, John R.	Albia	Monroe	S 37-38-39-40-40Ex
Price, Richard	Winterset	Madison	S 22-23
Price, R. F.	Milford	Dickinson	R 37-38
Prichard, Ralph C.	Sioux City	Woodbury	R 41-42-42Ex
Pritchard, Charles D.	Upper Grove	Hancock	R 10
Pritchard, J. S.	Belmond	Wright	R 29-30-31
Pritchard, Reasin		Muscatine	R 5
Prizer, John W.	Brighton	Washington	S 18-19
Proudfoot, Aaron V.	Indianola	Warren	S 33-34-37-38
Proudfoot, Jacob	Liberty	Clarke	R 16
Frouty, Solomon F.	Pella	Marion	R 18
Furdy, George H.	Rockford	Floyd	R 36
Pusey, N. M.	Council Bluffs	Pottawattamie	S 26-26Ex-27

† Fairfield, in thirteenth general assembly.

Members of the General Assembly—(Continued)

Name	Post Office Address	Home County	Sessions
Pusey, W. H. M.	Council Bluffs	Pottawattamie	S 7-8
Putman, Abram B.			R 4
Putman, Chas. F.	Council Bluffs	Pottawattamie	R 46
Putnam, G. M.	Carson	Pottawattamie	R 26-26Ex-27-28
Quick, C. A.	Clinton	Clinton	R 38
Quigley, Robert	McGregor	Clayton	S 33-34-35-36
Quirk, L. T.	Wall Lake	Sac.	R 40-40Ex-41-42-42Ex S 44
Quinn, James	Davenport	Scott	R 8-8Ex
Quinn, John W.	Washington	Washington	R 9-9Ex
Rae, George	Dowville	Crawford	R 16
Rainbow, J. J.	Waterloo	Black Hawk	S 38-39
Ramsey, Alfred A.	Albia	Monroe	R 12-21
Ramsey, James C.	Agency City	Wapello	R 4 S 5-5Ex-6
Ramsey, J. M.	Clarksville	Butler	R 39-40-40Ex S 41-42-42Ex
Ranck, Cyrus S.	Iowa City	Johnson	R 20-21-25 S 26-26Ex-27
Rand, E. D.	Burlington	Des Moines	R 6
Randall, Claus	Manly	Worth	R 47
Randall, James L.	Chariton	Lucas	R 43-44
Randall, Mac J.	Cedar Rapids	Linn	R 37
Randell, Seth A.	Oskaloosa	Mahaska	R 47
Randolph, J. F.		Henry	R 7
Randolph, S. F.	Bloomfield	Davis	R 44
Rankin, J. W.	Keokuk	Lee	S 7-8
Rankin, John M.	Keokuk	Lee	R 39-40-40Ex-41
Rankin, Samuel E.	Washington	Washington	R 7
Rasmussen, P. C.	Council Bluffs	Pottawattamie	R 47
Rassler, A. G.	Palmer	Pocahontas	R 40-40Ex-41
Ratcliff, Benjamin	Clear Lake	Allamakee	R 17
Ratcliff, W. C.	Red Oak	Montgomery	S 37-38
Ratcliff, Z. S.	Mount Pleasant	Henry	R 41-42-42Ex-43-44
Rathbun, Nelson		Cedar	R 1-1Ex
Rawlings, Ed.	Onawa	Monona	R 43-44-45-45Ex
Ray, W. G.	Grimnell	Poweshiek	R 26-26Ex-27
Rayburn, Edward D.	Montezuma	Poweshiek	R 36-37
Rea, J. M.	Grundy Center	Grundy	S 25
Read, B. F.	New Virginia	Warren	R 43
Read, Martin	Corydon	Wayne	S 14
Read, William C.		Lee	R 2
Ream, Jacob		Van Buren	R 4
Ream, John F.	Oskaloosa	Mahaska	S 33-34-35-36
Reaney, Robert J.	Columbus Junction	Louisa	R 32-32Ex-33
Reck, A. C.	Allerton	Wayne	R 18
Rector, Frederick	Bartlett	Fremont	R 12
Redfield, James	Wiscotta	Dallas	S 9-9Ex
Redhead, Wesley	Des Moines	Polk	R 21
Redman, W. H.	Montezuma	Poweshiek	R 21-22
Reed, Carl W.	Cresco	Howard	S 38-39-40-40Ex-41
Reed, Henry T.	Cresco	Howard	R 16
Reed, I. M.	Oskaloosa	Mahaska	R 44-45-45Ex
Reed, J. F.	Nevada	Story	R 26-26Ex
Reed, Joseph R.	Adel	Dallas	S 11-12
Reed, M. D.	Exira	Audubon	R 25
Reed, S. R.	Monteith	Guthrie	R 37
Reed, William H.	Bellevue	Jackson	R 8-8Ex-14-16
Reed, William M.		Jefferson	S 6-7
Reeder, Lewis		Jefferson	R 6
Reeder, Micajah		Louisa	R 4
Rees, Samuel	Fort Dodge	Webster	R 8-8Ex-12-16
Rees, Sylvester C.	Hamburg	Fremont	R 36-37 S 40-40Ex-41
Reese, Chris	Marshalltown	Marshall	S 45-45Ex-46
Reese, Jacob H.	Belmond	Wright	R 36
Reeve, Orson G.	Hampton	Franklin	R 35
Reid, S. J.		Lee	R 5Ex
Reilly, Eugene H.	Dubuque	Dubuque	R 46-46Ex-47
Reimers, Otto J.	Rock Rapids	Lyon	R 41-42-42Ex-43-44
Reiner, Samuel		Louisa	S 7-8
Reiniger, Robert G.	Charles City	Floyd	S 21-22-23-24
Reitz, Henry H.	Donnellson	Lee	R 32-32Ex-33
Reitzel, John		Monroe	R 7
Reno, Walter B.	Des Moines	Polk	R 43
Reuther, Louis	Elkader	Clayton	R 14
Rewoldt, Jr., Fred	Frederika	Bremer	R 40-40Ex
Reynolds, Ephraim M.	Centerville	Appanoose	R 19-21 S 24-25
Reynolds, J. W.	Beacon	Mahaska	R 27
Reynolds, Simeon		Marion	R 1-1Ex

Members of the General Assembly—(Continued)

Name	Post Office Address	Home County	Sessions
Rhinehart, Charles	Dallas Center	Dallas	R 40-40Ex-41
Rhodes, Joseph	Tabor	Fremont	R 17
Rice, C. L.	Delta	Keokuk	R 45-45Ex-46-46Ex-47
Rice, D. Fulton	Centerville	Appanoose	R 41-42-42Ex
Rice, Edward	Brush Creek	Fayette	R 20
Rice, J. F.	Boonsboro	Boone	R 4
Rice, James	Osceola	Clarke	R 14
Rice, R. C.	Smithland	Woodbury	R 21-22
Rice, Wells S.	Marshalltown	Marshall	S 12-13
Rice, William S.	Clinton	Clinton	R 43
Rich, Thomas	Glidden	Carroll	S 23-24
Richards, Albert L.	West Liberty	Muscatine	R 36-37
Richards, Benjamin E.	Dubuque	Dubuque	R 10 S 11-12-14
Richardson, A. W.	Riggs Station	Jackson	R 18-25
Richardson, George	Missouri Valley	Harrison	R 18
Richardson, Robert A.		Fayette	R 6-7
Richey, Francis M.	Afton	Union	R 18
Richman, Irving B.	Muscatine	Muscatine	R 23-24
Richman, J. Scott	Muscatine	Muscatine	R 5Ex
Rickel, Henry	West Union	Fayette	R 17
Riddle, Matt B.	Ute	Monona	R 46-46Ex-47
Riddle, Samuel H.	Council Bluffs	Pottawattamie	R 8-8Ex
Rigby, C. L.	Stanwood	Cedar	S 41-42-42Ex-43-44
Riggen, J. A.	What Cheer	Keokuk	S 25-26-26Ex
Riggs, Reuben	Centerville	Appanoose	R 2-3
Riggs, Samuel	Bloomfield	Davis	R 3
Riley, L. A.	Wapello	Louisa	R 21-22
Ring, Herbert C.	Cedar Rapids	Linn	R 35-36
Ripley, Andrew C.	Garner	Hancock	R 33-34
Rippey, Henry C.	Jefferson	Greene	R 12
Ritchie, W. R.	Marathon	Buena Vista	S 44-45-45Ex
Ritter, Henry	Burlington	Des Moines	R 30-31-32-32Ex-33-34
Roach, E. C.	Rock Rapids	Lyon	R 21-22
Roan, Philip F.	Fort Madison	Lee	R 46-46Ex-47
Robb, James M.	Albia	Monroe	R 18-19
Robb, W. H.	Creston	Union	R 21-22
Robb, Patrick	Sioux City	Woodbury	R 8-8Ex
Robbins, Joseph D.	Malvern	Mills	R 34
Roberts, B. F.	Dunlap	Harrison	R 22
Roberts, Benjamin F.	Winterset	Madison	R 6 S 10
Roberts, H. Guy	Mount Ayr	Ringgold	R 36-37 S 41-42-42Ex
Roberts, I. T.	Denison	Crawford	R 21
Roberts, J. W.	Greenfield	Adair	R 41-42-42Ex
Robertson, James M.	Columbus City	Louisa	S 11-12
Robeson, J. C.	Albia	Monroe	R 22
Robinson, B. F.	Armstrong	Emmet	R 29-30-31
Robinson, Charles H.	Knoxville	Marion	R 24-25
Robinson, Gifford S.	Storm Lake	Buena Vista	R 16 S 19-20-21
Robinson, Moses W.	Burlington	Des Moines	R 3-8-8Ex
Robinson, Thomas J. B.	Hampton	Franklin	S 35-36
Robson, Paul N.	Scranton	Greene	R 40-40Ex
Rodman, Francis		Clayton	R 6
Roe, F. F.	Castana	Monona	R 22-23
Roe, Ove T.	Waukon	Allamakee	R 44-45-45Ex-46-46Ex-47
Roelofs, Garritt E.	Sioux Center	Sioux	S 45-45Ex-46
Rogers, Chas. J.	Dubuque	Dubuque	R 15
Rogers, Chas. T.	Grundy Center	Grundy	S 43
Rogers, Douglas	Manning	Carroll	R 36-37-38
Rogers, Jacob W.	West Union	Fayette	R 5-5Ex
Rogers, John N.	Davenport	Scott	R 11
Rogers, Robert H.	LeClaire	Scott	R 6
Rogers, Samuel H.	Wheatland	Clinton	R 13
Rogers, W. T.		Jefferson	R 4
Rogge, Lorenz	Davenport	Scott	R 25
Rohlf, Mathias J.	Davenport	Scott	R 11-12-13-14
Rohwer, Julius	Ida Grove	Ida	R 35
Rone, Tollef C.	Northwood	Worth	R 35-36
Romkey, E. W.	Burlington	Des Moines	S 40-40Ex-41
Roome, John S.	Calmar	Winneshiek	R 28-29
Root, C. L.	Lyons	Clinton	R 25
Rorick, Dallas D.	Wheatland	Clinton	R 19
Rosenkrans, S. B.	Webster City	Hamilton	R 8-8Ex
Ross, C. W.	Wellsburg	Grundy	R 47
Ross, Hector	Mediapolis	Des Moines	R 25
Ross, Lewis W.	Council Bluffs	Pottawattamie	S 10-11
Ross, William R.		Mahaska	R 4
Rosser, George N.	Hickory	Van Buren	R 5-5Ex-13

Members of the General Assembly—(Continued)

Name	Post Office Address	Home County	Sessions
Roszell, C. A. L.	Clarksville	Butler	R 15
Rothert, Henry W.	Keokuk	Lee	S 15-16-19-20
Rothrock, James H.	Tipton	Cedar	R 9-9Ex
Rounds, Jabez C.	Gem	Clayton	R 15
Roundy, W.	Manteno	Shelby	R 22-23
Rowan, James	Dubuque	Dubuque	R 22
Rowell, Neal W.	Aiton	Union	R 12-13
Rowen, John E.	Clarion	Wright	S 25-26-26Ex
Rowles, Oliver P.	Albia	Monroe	R 9-9Ex
Rowles, William M.	*Turin	Monona	R 34-36
Rowley, John W.	Keosauqua	Van Buren	R 37
Royston, Barney	Ottumwa	Wapello	S 2
Ruddick, George W.	Waverly	Bremer	R 8-8Ex
Rule, A. L.	Mason City	Cerro Gordo	S 37-38
Rule, George	Wheatland	Clinton	R 14
Rumley, Ralph L.	Leon	Decatur	R 39-40-40Ex
Rumple, John N. W.	Marengo	Iowa	S 15-16-17
Runciman, William	Carlisle	Warren	R 15
Runyon, Alexander	Shellsburg	Benton	R 10-11
Rusch, Nicholas J.	Davenport	Scott	S 6-7
Russell, Ed. C.	Corning	Adams	R 21-22-23
Russell, Frank W.	Forest City	Winnebago	R 34
Russell, James J.	Muscatine	Muscatine	R 20
Russell, John	†Onslow	Jones	R 9-9Ex-10-11-12-13 S 18-19
Russell, John J.	Jefferson	Greene	S 14-15-17-18-19-20
Russell, Joseph			R 5Ex
Russell, Peter T.	Adel	Dallas	R 9-9Ex
Russell, Robert		Van Buren	R 4
Russell, Samuel A.	Crawfordsville	Washington	R 5-5Ex-10
Russell, William S.	Perry	Dallas	R 17-18
Rust, Heike A.	Sheffield	Franklin	R 40-40Ex-41-42-42Ex
Rustad, Simon	Northwood	Worth	R 21
Rutherford, Thos., Jr.	Audubon	Audubon	R 46-46Ex-47
Rutledge, Reyburn L.	Fort Dodge	Webster	R 42-42Ex-43-44
Ryan, David	Prairie City	Jasper	R 11
Ryder, John	Vinton	Benton	R 19 S 20-21
Ryder, John	Dubuque	Dubuque	R 41-42-42Ex-43-44-45-45Ex-46-46Ex-47
Rylander, J. F.	LeGrand	Marshall	R 43-44
Saberson, Henry T.	Alto	Buena Vista	R 24-25
Sabin, D. D.	New Oregon	Howard	R 8-8Ex
Safely, John G.	Tipton	Cedar	R 11
Said, William	Valley	Washington	R 16
Sales, Nathan G.	Anamosa	Jones	R 2 S 3-4
Salmou, Adolphos	West Point	Lee	R 3
Saltzman, Christian	Lawler	Chickasaw	R 35
Sammis, James U.	LeMars	Plymouth	S 33-34
Sampson, Ezekiel S.	Sigourney	Keokuk	S 11
Sampson, F. C.	Audubon	Audubon	R 39-40-40Ex
Samuels, Ben M.		Dubuque	R 5-5Ex
Sanborn, Cummings	Earlville	Delaware	R 12-13
Sanderson, William	Princeton	Scott	R 10
Sandry, Andrew	Lansing	Allamakee	R 14
Sanford, John F.	Farmington	Van Buren	S 1-1Ex-2
Sankey, Ezekel J.	Leon	Decatur	R 30-31-33
Santee, C. B.	Cedar Falls	Black Hawk	R 37-38-39
Santee, I. B.	Danbury	Woodbury	R 27-28
Sapp, William F.	Council Bluffs	Pottawattamie	R 11
Sargeant, Thomas L.		Des Moines	R 1Ex-2-5-5Ex
Sargent, E. M.	Grundy Center	Grundy	S 26-26Ex
Sarver, John D.	Chariton	Lucas	R 9-9Ex
Sass, Carl W. H.	Sioux City	Woodbury	R 43
Sater, Samuel H.	Danville	Des Moines	R 34
Sater, Thomas J.	Danville	Des Moines	R 13
Satterthwait, J. W.	Mount Pleasant	Henry	R 13
Sauer, Edmund J.	Dubuque	Dubuque	R 27-28
Saunders, Alvin	Mount Pleasant	Henry	S 5-5Ex-6-7-8-8Ex
Saunders, Charles G.	Council Bluffs	Pottawattamie	S 30-31-32-32Ex-33-34
Saunders, Thomas J.	Davenport	Scott	S 10
Saunders, Wm. E. G.	Emmetsburg	Palo Alto	R 40-40Ex-41-42-42Ex
Savage, Arthur C.	Adair	Adair	S 33-34-35-36
Sawyer, Charles F.	Keokuk	Lee	R 36

* Onawa, in thirty-sixth general assembly.

† Wyoming, in the ninth, ninth extra, tenth, eleventh, twelfth and thirteenth general assemblies.

Members of the General Assembly--(Continued)

Name	Post Office Address	Home County	Sessions
Sawyer, P. A.	Sioux City	Woodbury	R 25
Sawyer, Thomas		Lee	R 6
Sayers, W. J.	Marengo	Iowa	R 38
Saylor, W. W.	Waverly	Bremer	R 30-31-38
Schadt, Frederick C.	Williamsburg	Iowa	S 47
Schaffter, Eugene	Eagle Grove	Wright	S 38-39
Schaller, Phil.	Sac City	Sac	R 21
Schee, George W.	Pringhar	O'Brien	R 20-21-33-34
Schirmer, W. F.	Bellevue	Jackson	R 39-40-40Ex
Schlatter, Geo. M.	Bellevue	Jackson	R 45Ex-46-46Ex-47
Schleicher, J. M.	Livermore	Humboldt	R 22
Schmedika, William	Radcliffe	Hardin	R 36 S 40-40Ex-41
Schmidt, Paul W.	Iowa City	Johnson	S 45-45Ex-46
Schmidt, William O.	Davenport	Scott	R 19-20 S 21-22-23-24
Schmitz, T. F.	Ossian	Winneshiek	R 45-45Ex
Schoenberger, John	East Peru	Madison	R 32-32Ex
Scholz, Charles E.	Guttenberg	Clayton	R 35
Schramm, George	Farmington	Van Buren	S 4-5-5Ex R 9-9Ex
Schroeder, Bernard F.	Garnavillo	Clayton	R 15
Schroeder, Henry C.	Schleswig	Crawford	R 32-32Ex-33
Schroeder, John H.	Arcadia	Carroll	R 45-45Ex
Schrooten, Henry	LeMars	Plymouth	R 24
Schrup, Nicholas J.	Dubuque	Dubuque	S 34-35-36-37
Schulte, George H.	Elkader	Clayton	R 32-32Ex-33
Schulte, H. H.	Manly	Worth	R 39-40-40Ex-41
Schultz, August	Denison	Crawford	R 24-25
Schweer, Conrad	Primrose	Lee	R 14-15
Scott, C. H.	Clarkdale	Appanoose	R 37-38-39-40-40Ex
Scott, E. W.	Lake View	Sac	R 47
Scott, D. H.	Albia	Monroe	R 26-26Ex
Scott, George L.	*Hawkeye	Fayette	R 46-46Ex-47
Scott, Isaac G.	Imogene	Fremont	R 35
Scott, John	Nevada	Story	S 8-8Ex-21
Scott, Oliver H. P.	Farmington	Van Buren	R 17
Scott, Ray P.	Marshalltown	Marshall	R 38 S 39-40-40Ex
Scott, Robert	Le Claire	Scott	R 7
Scott, Robert G.	*Wilton	Cedar	R 16-18
Scott, W. C.	Farragut	Fremont	R 39-40-40Ex
Scott, W. H.	Nashua	Chickasaw	S 38-39
Scott, W. J.	Ida Grove	Ida	R 28
Scoville, D. W.		Clarke	R 6
Scrimgeour, George G.	Belle Plaine	Benton	R 20
Seaman, Bruce T.	Davenport	Scott	R 17-18
Sears, Reuben	Griernell	Poweshiek	R 10
Sears, S. W.		Lee	R 4
Secor, David	Forest City	Winnebago	R 14-15
Secor, Eugene	Forest City	Winnebago	R 29
Seeds, Ed. P.	Manchester	Delaware	S 22-23
Seeley, Thomas	Guthrie Center	Guthrie	R 17
Seeley, William B.	Mount Pleasant	Henry	S 32-32Ex-33
SeEVERS, William H.	Oskaloosa	Mahaska	R 7-16
Seiffert, Henry O.	Avoca	Pottawattamie	R 19
Selby, John H.	Odebolt	Sac	R 46
Selby, Loyd	Corydon	Wayne	S 15
Sells, A. H.	Murray	Clarke	R 24
Sells, Elijah	Fairport	Muscatine	R 1-1Ex-4
Selman, John J.	Bloomfield	Davis	S 1-1Ex-2-3
Serrin, John R.	Marengo	Iowa	R 11
Sessions, S. S.	Algona	Kossuth	R 25
Seymour, Walcott	Danville	Des Moines	R 4-17
Shaeffer, Lafayette	Mystic	Appanoose	R 36
Shaffer, J. D.	Elgin	Fayette	R 30-31-32-32Ex
Shaff, J. O.	Camanche	Clinton	R 37 S 40-40Ex-41-42-42Ex-43
Shaffer, Joshua	Fairfield	Jefferson	S 9-9Ex
Shambaugh, John	Booneville	Madison	R 27-28
Shane, F. E.	Nodaway	Taylor	S 38
Shane, Frank	†Eldon	Wapello	R 34 S 40-40Ex-41-42-42Ex-43
Shane, John	Vinton	Benton	S 14-15-16
Shangle, L. T.	Oskaloosa	Mahaska	S 45-45Ex-46
Shankland, Frank S.	Des Moines	Polk	R 34-35
Shannon, L. B.	Wiotza	Cass	R 43

* West Union in the forty-seventh.

* Pleasant Hill, in the sixteenth general assembly.

† Ottumwa, in the fortieth general assembly.

Members of the General Assembly—(Continued)

Name	Post Office Address	Home County	Sessions
Sharp, Alonzo W.			R 7
Sharp, Joseph L.			R 4
Sharpnack, W. M.	Modale	Harrison	R 24
Sharradan, O. P.		Keokuk	S 7-8
Shaw, Albert J.	Pocahontas	Pocahontas	S 46-46Ex-47
Shaw, E.	Pella	Marion	R 21
Shaw, William T.	Anamosa	Jones	R 16
Shearer, Robert T.	Ida Grove	Ida	R 19
Sheean, William D.	Anamosa	Jones	R 27 S 35-36
Sheldon, Charles P.	Tipton	Cedar	R 12
Sbeidon, Frank E.	Mount Ayr	Ringgold	R 32-32Ex-33
Shelledy, Stephen B.	Monroe	Jasper	R 7
Shelley, James M.	Keokuk	Lee	S 17-18
Shepardson, Jared B.	Marble Rock	Floyd	R 16
Sheridan, Wm. R.	Keokuk	Lee	R 45-45Ex
Sherman, Hoyt	Des Moines	Polk	R 11
Sherman, Lorenzo D.	Ireton	Sioux	R 20
Sherman, Ralph	Grinnell	Poweshiek	R 34-35
Sherrard, Samuel T.	Walnut City	Appanoose	R 17
Shield, James H.	Dubuque	Dubuque	S 23-24
Shields, John G.	Dubuque	Dubuque	S 2-3-4-5-5Ex
Shields, LeRoy	Grand River	Clarke	R 43-44
Shifflett, Grant A.	Diagonal	Ringgold	R 46-46Ex-47
Shinn, A. J.	Woodbine	Harrison	S 40-40Ex-41-42-42Ex
Shippy, Ira R.	Yale	Guthrie	R 22-23
Shipman, George C.	West Liberty	Muscatine	R 8-8Ex-9-9Ex
Shippen, William C.	Albia	Monroe	S 10-11
Shores, B. B.	Janesville	Bremer	R 39
Short, Wallace M.	Sioux City	Woodbury	R 44
Shortess, Fremont E.	Traer	Tama	R 36-37
Shrader, John C.	Iowa City	Johnson	S 18-19
Shriver, William S.	Mount Ayr	Ringgold	R 24-25
Siberrall, Jacob	Blakesburg	Wapello	R 15
Sidey, E. J.	Greenfield	Adair	R 32-32Ex-35
Simmer, Leonard	Ottumwa	Wapello	R 42-42Ex-43-44
Simmons, Wm. L. S.	Brookville	Jefferson	R 16
Simpson, Joseph W.	Colesburg	Delaware	R 10
Simpson, Samuel S.	Bellevue	Jackson	R 18-19
Sipple, William C.	Sidney	Fremont	R 11
Skiles, Hugh M. G.	Blue Grass	Scott	R 10
Skillen, James A.	Tripoli	Bremer	R 14
Skinnet, Herbert K.	Collins	Jasper	R 34
Skinner, Scott	Creston	Union	R 30-31
Skromme, Lars J.	Roland	Story	S 41-42-42Ex
Slaught, Arthur W.	Ottumwa	Wapello	R 36-37-38
Slemmons, George F.	Independence	Buchanan	R 39-40-40Ex-41-42-42Ex
Slosson, J. N.	Northwood	Worth	R 22
Slosson, J. M.	Northwood	Worth	R 37-38 S 39-40-40Ex
Smeitzer, Charles C.	Peterson	Clay	R 9-9Ex
Smith, Allen	Boone	Boone	R 23
Smith, Asa B.	Odebolt	Sac	h 23
Smith, A. St. Clair	Cedar Rapids	Linn	R 24
Smith, C. Colfax	Clarksville	Butler	R 46-46Ex-47
Smith, C. D.	Chariton	Lucas	R 40-40Ex
Smith, Charles O.	Griswold	Cass	R 36
Smith, Edgar H.	Corning	Adams	R 34
Smith, Ed. M.	Winterset	Madison	S 37-38-39-40-40Ex
Smith, Elisha T.	Bedford	Taylor	S 14-15
Smith, Ellison	Danville	Des Moines	R 23
Smith, Fred N.	Burlington	Des Moines	S 29-30-31-32-32Ex-33
Smith, George		Cedar	R 5-5Ex
Smith, George A.	Clinton	Clinton	R 38-39
Smith, G. H.	Persia	Harrison	R 27
Smith, George W.	Paulina	O'Brien	R 41-42-42Ex-43
Smith, Hiram Y.	Des Moines	Polk	S 19-20
Smith, Israel A.	Lamoni	Decatur	R 34
Smith, James A.	Osage	Mitchell	R 22-23 S 28-29-30-31-32-32Ex-33-34
Smith, James J.	Ottumwa	Wapello	R 23 S 24
Smith, J. H.	Ira	Jasper	R 21
Smith, J. H.	Cedar Rapids	Linn	S 22-23
Smith, J. J.	Van Meter	Madison	R 16
Smith, John	Okoboji	Dickinson	R 10
Smith, John G.	Algona	Kossuth	R 24
Smith, John Henry	Camanche	Clinton	S 11-12
Smith, John R.	Eagle Grove	Wright	R 32-32Ex-33
Smith, John W.		Mahaska	R 1

Members of the General Assembly—(Continued)

Name	Post Office Address	Home County	Sessions
Smith, Joseph H.	Magnolia	Harrison	R 12
Smith, P. A.	Scranton	Greene	R 26-26Ex-27
Smith, Roderick A.	Okoboji	Dickinson	R 12
Smith, R. S.	Parkersburg	Butler	S 24
Smith, Sherman G.	Newton	Jasper	S 9-9Ex
Smith, Stanley R.	Tripoli	Bremer	R 37
Smith, Thomas H.	Harlan	Shelby	S 34-35
Smith, Thomas S.		Jackson	R 5-5Ex
Smith, Ward B.	Nashua	Chickasaw	R 40-40Ex-41
Smith, William C.	Eagle Grove	Wright	S 23-24
Smith, William H.	Quimby	Cherokee	R 45-45Ex
Smyth, P. H.	Burlington	Des Moines	R 24
Smyth, Robert	Mount Vernon	Linn	R 1-1Ex-20 S 12-13
Snoko, D. H.	Durant	Cedar	R 25
Snook, I. N.	Fort Madison	Lee	S 40-40Ex-41
Snook, James H.	West Point	Lee	R 19
Snow, Erastus	Grinnell	Poweshiek	R 13
Snyder, Frank G.	Webster City	Hamilton	R 44-45-45Ex
Soesbe, S. W.	Greene	Butler	R 23
Sokol, F. J.	Onslow	Jones	R 28-29
Sorg, H. H.	Tripoli	Bremer	R 46
Sorlien, O. C.	Bode	Humboldt	R 38
Sours, Roy J.	Charles City	Floyd	R 44-45-45Ex-46-46Ex-47
Sowers, A. J.	Bedford	Taylor	R 24-25
Spangler, Samuel T.	Castleville	Buchanan	R 15
Sparks, Clyde G.	Eldon	Wapello	R 32-32Ex
Spaulding, E. C.	Marble Rock	Floyd	R 24-25-26-26Ex S 29-30 31
Spaulding, H. L.	Elma	Howard	R 30-31
Spaulding, Henry W.	Grinnell	Poweshiek	S 34-35
Spearman, C. F.	Mount Pleasant	Henry	R 24-25
Speer, Alfred L.	Boonsboro	Boone	R 9-9Ex
Speer, George W.	Indianola	Warren	R 34
Speer, Robert P.	Cedar Rapids	Black Hawk	R 15
Spees, John B.	Birmingham	Van Buren	S 3-4
Speidel, John	Washington	Washington	R 45-45Ex
Spencer, Benjamin	Maquoketa	Clinton	R 13
Spencer, Charles H.	Grinnell	Poweshiek	R 19
Spencer, R. H.	Algona	Kossuth	R 21
Spotts, Oliver O.	Battle Creek	Ida	R 36
Sprague, D. N.	Wapello	Louisa	R 7
Springer, Arthur	Wapello	Louisa	R 38-39
Springer, Francis	Columbus City	Louisa	S 1-1Ex-2
Springer, John	Iowa City	Johnson	R 24
Springer, L. F.	Independence	Buchanan	R 29-30-31-32-32Ex
Springer, M. F.	Leon	Decatur	R 40-42-42Ex
Sprott, James		Lee	S 1-1Ex-2
Spurrer, Warren	Solon	Johnson	R 10
Stallcop, Charles E.	Sac City	Sac	R 27-28
Stanberry, John S.	Mason City	Cerro Gordo	R 30-31
Stanchfield, Oliver O.	Cedar Rapids	Linn	R 13
Stanley, Charles	Oskaloosa	Mahaska	R 12
Stanley, Claude	Corning	Adams	S 45-45Ex-46
Stanley, F. C.	Oskaloosa	Mahaska	S 41-42-42Ex-43-44
Stanley, L. E.	Corning	Adams	R 37
Stanton, Charles O.		Jefferson	R 6
Stanton, John W.	Tipton	Cedar	R 10
Stanton, Mahlon	Oskaloosa	Mahaska	R 8-8Ex
Stanton, Thaddeus H.	Washington	Washington	R 9-9Ex
Stansell, M. R.	Osceola	Clarke	R 45-45Ex
Stanzel, George C.	Sac City	Sac	R 44-45-45Ex
Starzinger, Otto	Des Moines	Polk	R 37
St. Clair, John M.	Vinton	Benton	R 19
Stedman, A. F.			R 4
Stedman, Eli M.	Vinton	Benton	R 14-15
Steele, Samuel L.	Mount Pleasant	Henry	R 22-23
Steele, William		Lee	R 1-1Ex
Steelsmith, Daniel C.	Melvin	Osceola	R 35-36
Steen, F. D.	Menlo	Guthrie	R 24-25
Stepanek, William H.	Cedar Rapids	Linn	R 41-42-42Ex
Stephens, Anson P.	Creston	Union	R 19 S 20-21
Stephens, Frederick A.	Caldwell	Appanoose	R 8-8Ex
Stephens, Redman D.	Marion	Linn	R 18
Stephens, William	Maquoketa	Jackson	R 25
Stephenson, George D.	Muscataine	Muscataine	R 2
Stephenson, James A.	Mount Ayr	Ringgold	R 34 S 37-38
Stephenson, John	Osceola	Clarke	R 17

Members of the General Assembly—(Continued.)

Name	Post Office Address	Home County	Sessions
Stephenson, Robert		Jefferson	R 5-5Ex
Sterling, J. C.	Webster City	Hamilton	R 38-39
Sterns, W. H.		Clayton	R 7
Stevens, Frank M.	Garden Grove	Decatur	S 45-45Ex-46;
Stevens, Harvey		Keokuk	R 4
Stevens, R. E.	Ottumwa	Wapello	S 44-45-45Ex-46-46Ex-47
Stevenson, T. G.	Big Mound	Lee	R 9-9Ex
Steward, H.		Jones	R 7
Stewart, Andrew	Rockwell City	Calhoun	R 45-45Ex-46
Stewart, Charles W.	Clive	Polk	R 27-28
Stewart, David	North Liberty	Johnson	R 13
Stewart, E. L.	Washington	Washington	R 46-46Ex-47
Stewart, E. M.	Pilot Grove	Lee	R 14
Stewart, George B.	Iconium	Appanoose	R 9-9Ex
Stewart, Joel	Grinnell	Poweshiek	R 20 S 23-24
Stewart, J. Warren	Keota	Washington	R 32-32Ex
Stewart, Paul P.	Maynard	Fayette	S 47
Stewart, William G.	Dubuque	Dubuque	S 6-7
Stewart, William J.	Grimes	Polk	R 23
Stiger, Carl B.	Toledo	Tama	R 44-45-45Ex
Stiger, H. J.	Toledo	Tama	R 21
Stiles, Edward H.	Ottumwa	Wapello	R 10 S 11
Stillman, Paul E.	Jefferson	Greene	R 32-32Ex-33-34
Stillmunkes, P.	Sherrill	Dubuque	R 24-25
Stimpson, Thomas	Anamosa	Jones	R 45-45Ex-46-46Ex-47
Stimson, J. H.	Clarinda	Page	R 39
Stipe, William F.	Clarinda	Page	R 34-35
Stirton, Robert C.	Monticello	Jones	S 30-31-32-32Ex
St. John, R. T.	Riceville	Mitchell	R 25-26-26Ex
Stock, Theodore B.	Waukon	Allamakee	R 40-40Ex
Stockman, David A.	Richland	Keokuk	R 11
Stockton, Thomas R.	Sidney	Fremont	R 18
Stoddard, Benjamin F.	Jesup	Buchanan	R 33-34
Stoddard, B. M.	Sloan	Woodbury	S 38-39-40-40Ex-41-42-42Ex-43-44
Stokes, Albert T.	LeMars	Plymouth	R 35-36
Stoltenberg, A. H.	Davenport	Scott	R 30-31-32-32Ex
Stone, D. O.	Hawarden	Scott	R 36-37-38-39
Stone, Henry	Marshalltown	Marshall	R 24-25
Stone, John Y.	Glenwood	Mills	R 12-13-16-17 S 14-15
Stone, William M.	Knoxville	Marion	R 17
Stoneman, J. T.	McGregor	Clayton	S 16-17
Stookesberry, Arthur	Floris	Davis	R 40-40Ex-41
Stookey, Marion F.	Leon	Decatur	S 30-31-32-32Ex
Story, John A.*	Fontanelle	Adair	R 20-21-39-40-40Ex
Stout, Abram V.	Parkersburg	Grundy	R 18-19
Stow, Washburn A.	Hamburg	Fremont	R 14
Strachan, W. H.	Humboldt	Humboldt	R 44-45-45Ex
Stratton, Cyrus L.	Red Oak	Montgomery	R 28-29
Streeter, Zimri	Cedar Falls	Black Hawk	R 7-8-8Ex
Strickler, Milton W.	Des Moines	Polk	R 47
Strippel, Werner	Vinton	Benton	R 40-40Ex-41
Struble, George R.	Toledo	Tama	R 18-19
Struthers, Robert	Rolie	Pocahontas	R 14
Stuart, Lewis W.	Monmouth	Jackson	R 12-16 S 14-15
Stuart, William	Armstrong	Emmet	R 37-38
Stubbs, D. P.	Fairfield	Jefferson	S 10-11
Stuckey, James B.	Unionville	Appanoose	R 16
Stuckslager, W. C.	Lisbon	Linn	R-28-29 S 30-31-32-32Ex-33-34
Stuntz, A. L.	State Center	Story	R 24-25
Sturgis, P. F.	West Union	Fayette	R 10
Stutsman, A. H.	Chariton	Lucas	R 13
Stutzman, Daniel W.	Bonaparte	Van Buren	R 18
Stutt, John H. J.	Monticello	Jones	R 35
Sudlow, Egbert C.	†Sully	Jasper	S 19-20
Sullivan, John B.	Des Moines	Polk	R 32-32Ex-33 S 34
Sullivan, J. H.		Lee	R 6
Sullivan, John W.	Algona	Kossuth	R 36
Sullivan, T. J.	McGregor	Clayton	R 26-26Ex
Summers, Laurel	Le Claire	Scott	R 3
Summers, L. F.	Milton	Van Buren	R 30-31
Sutherland, William	Washington	Washington	R 38
Sutton, Preston M.	Marshalltown	Marshall	S 20-21

* Indianola, Warren county in the thirty-ninth and fortieth general assemblies.

† Lynnville, in nineteenth general assembly.

Members of the General Assembly—(Continued)

Name	Post Office Address	Home County	Sessions
Svensden, Edward	Bryant	Clinton	R 15
Swain, Ira J.	Malvern	Mills	R 36
Swau, Alexander H.	Indianola	Warren	R 13
Swau, George W.	Plano	Appanoose	R 32-32Ex-33
Swanson, Frank J.	Akron	Plymouth	R 43
Swanson, G. E.	Osage	Mitchell	R 41
Sweeley, Marlin J.	Sioux City	Woodbury	R 29
Swenson, Peter	Hartley	O'Brien	R 36
Sweet, Burton E.	Waverly	Bremer	R 28-29
Sweet, Silas G.	Millersburg	Iowa	R 10
Sweet, S. S.	Belle Plaine	Benton	R 21
Sweney, J. Henry	Osage	Mitchell	S 20-21-22
Swift, Curran F.	Harlan	Shelby	R 32-32Ex-33;
Swift, F. J.	Maquoketa	Jackson	R 45-45Ex
Swift, Sam	Dubuque	Dubuque	R 45-45Ex
Tabor, George W.	Baldwin	Jackson	S 43-44
Tade, W. A.	Bonaparte	Van Buren	R 23
Tait, John H.	Newton	Jasper	R 13
Tallman, W. B.	Osceola	Clarke	S 28-29
Tamisia, Hugh J.	Missouri Valley	Harrison	R 44
Tasker, John	Wyoming	Jones	R 14
Taylor, Chas. W.	Audubon	Audubon	R 43
Taylor, Edward	New Providence	Hardin	R 17
Taylor, Francis J.	Creston	Union	R 34
Taylor, Goodwin	Pioneer Grove	Cedar	R 3
Taylor, Hamilton B.	Strawberry Point	Clayton	R 13
Taylor, John		Jones	R 4-8-8Ex
Taylor, John H.	†Farmington	Van Buren	S 35-36 R 46
Taylor, Lewis L.	Centerville	Appanoose	S 30-31-32-32Ex-33-34
Taylor, R. Howe	Marshalltown	Marshall	S 14-15
Taylor, Thomas E.	Independence	Buchanan	R 36 S 37-38
Taylor, William	Fayette	Fayette	R 19
Taylor, William E.			S 8-8Ex
Taylor, William H.	Bloomfield	Davis	S 22-23 R 25
Teachout, H. E.	Des Moines	Polk	R 29-30-31
Teale, Fred A.	Decatur City	Decatur	R 13-14 S 16-17
Teale, Thomas	Lamoni	Decatur	R 21-22
Tegeler, Henry	Dyersville	Dubuque	R 33
Temple, George	Burlington	Des Moines	R 3
Temple, M. L.	Osceola	Clarke	R 26-26Ex-28-29-30-31-38
Tenney, Charles W.	Plymouth	Cerro Gordo	R 12
Te Paske, Anthony	Sioux Center	Sioux	R 44
Terry, Isaac R.	Wilton	Muscatine	R 17-18
Terry, John M.	Cedar Rapids	Linn	S 24-25
Tet, James D.		Pottawattamie	S 5-5Ex-6
Teter, I. P.	Sigourney	Keokuk	S 9-9Ex
Teter, Lorenzo D.	Knoxville	Marion	R 30-31-32-32Ex-45-45Ex-46
Thatcher, Jonathan	Keosauqua	Van Buren	R 11
Thayer, Edward H.	Clinton	Clinton	R 16
Thayer, Frank A.	Dows	Franklin	R 35
Theophilus, William*	Cresco	Howard	R 22-28
Thies, William	Avoca	Pottawattamie	R 45-45Ex-46
Thiessen, J. H.	Clinton	Clinton	R 44-45-45Ex-46
Thomas, Chas. H.	Kent	Union	S 35-36
Thomas, E. B.	Audubon	Audubon	R 41-42-42Ex
Thomas, William			R 6
Thompson, Edward C.	Vinton	Benton	R 33
Thompson, Edward S.	Chariton	Lucas	R 15
Thompson, Frank E.	Burlington	Des Moines	S 36-37-38-39
Thompson, G. L.	Lamont	Buchanan	R 46
Thompson, H. R.		Henry	R 2
Thompson, Jens	Rolle	Pocahontas	R 46-46Ex-47
Thompson, J. A.	Arlington	Fayette	R 26-26Ex
Thompson, J. F.	Elkader	Clayton	R 21-22
Thompson, John	Augusta	Lee	R 3
Thompson, John W.	Davenport	Scott	R 7 S 8-8Ex
Thompson, Martin	Augusta	Lee	R 9-9Ex
Thompson, Melbern F.	Van Wert	Decatur	R 35-36
Thompson, Ralph U.	Muscatine	Muscatine	S 42-42Ex-43
Thompson, Stanley M.	Yale	Guthrie	R 46-46Ex-47
Thompson, Thore	Wadena	Fayette	R 42-42Ex-44
Thompson, William G.	Marion	Linn	S 6-7 R 21
Thompson, Hugh M.	Davenport	Scott	R 10-11

† New Sharon, in forty-sixth general assembly.

* Davenport, in twenty-eighth general assembly.

Members of the General Assembly—(Continued)

Name	Post Office Address	Home County	Sessions
Thornburg, Henry	Perry	Dallas	S 15-16
Thornburg, T. A.	Linden	Dallas	R 22-23
Thorne, G. W.	Toronto	Clinton	R 11
Thorniley, W. H.	Utica	Van Buren	R 22
Thuenen, Henry, Jr.	Davenport	Scott	R 28
Thurton, Lloyd	Osceola	Clarke	S 39-40-40Ex
Thurston, William A.		Lee	S 5-5Ex-6
Tibbitts, O. O.	Sumner	Bremer	R 26-26Ex
Tice, Hardin	Pella	Mahaska	R 16
Tiffin, Jerry B.	Des Moines	Polk	R 17
Tillson, Stephen	Onawa	Monona	R 12
Tilton, Elvin	Deep River	Iowa	R 18-19
Tilton, George W.	Deep River	Iowa	R 33
Timmons, Abraham			R 2
Tipton, B. F.	Lexington	Washington	R 21-22
Tirril, Rodney W.	Manchester	Delaware	S 18-19
Tisdale, Gilbert J.	Fredericksburg	Chickasaw	R 11
Tisdale, O. D.		Davis	R 5-5Ex
Titus, G. M.	Muscatine	Muscatine	S 27-28
Toliver, Gillum S.	Jefferson	Greene	R 13
Toll, Charles H.	Clinton	Clinton	R 6
Tompkins, Abraham	Toledo	Tama	R 8-8Ex
Tool, John M.	Monroe	Jasper	R 18-19
Topping, Clyde H.	Burlington	Des Moines	S 42-42Ex-43-44-45-45Ex
Torgeson, Samuel R.	Joice	Worth	R 42-42Ex-43-44
Townsend, D. J.	Lohrville	Calhoun	R 28-29
Townsend, Edward	Cedar Falls	Black Hawk	R 22-23
Townsend, Fred	Albia	Monroe	S 28-29
Townsend, John Selby	Albia	Monroe	R 4
Townsend, William N.	Traer	Tama	R 34-35
Towner, William B.	Charles City	Floyd	R 27-28
Tracey, Joshua	Burlington	Des Moines	R 5-5Ex
Tracey, Lorenzo D.	New Hartford	Butler	R 11-15
Traer, John W.	Vinton	Benton	R 12-13
Traverse, Henry C.	Bloomfield	Davis	R 11 S 12-13-18
Treimer, Wm.	Hartley	O'Brien	R 45-45Ex-46-46Ex-47
Tremain, Ira H.	Webster City	Hamilton	R 17
Trewin, James H.	Lansing	Allamakee	R 25 S 26-26Ex-27-28-29
Trimble, Henry H.	Bloomfield	Davis	S 6-7
Tripp, D. Myron	Newton	Jasper	S 45-45Ex
Tritz, John A.	St. Donatus	Jackson	R 12
Troup, Martin H.	Maxwell	Story	R 41-42-42Ex
Truax, John B.	Independence	Buchanan	R 41-42-42Ex-43
Truax, Lawrence I.	Guthrie Center	Guthrie	R 39
Trumbauer, Charles A.	Keota	Keokuk	R 35
Trumbull, George W.	Cascade	Dubuque	S 8-8Ex-9-9Ex
Trumbull, Matthew M.	Clarksville	Butler	R 7
Trusdell, Charles C.	Clinton	Clinton	R 12
Tuck, J. C.	Corning	Adams	S 39-40-40Ex
Tucker, George F.	*Clinton	Clinton	R 36-37
Tucker, Henry F.	Mitchell	Mitchell	R 19
Tucker, William	Chickasaw	Chickasaw	R 12
Tufts, John Q.	Wilton Junction	Cedar	R 13-14-15
Turner, Daniel W.	Corning	Adams	S 30-31-32-32Ex
Turner, Fred G.	North English	Iowa	R 36-37
Turner, George A.	†Marshalltown	Marshall	S 24-25
Turner, Thomas E.			R 5-5Ex
Tutt, Richard			R 5
Tuttle, James M.	Des Moines	Polk	R 14-20
Tuttle, Marcus	Clear Lake	Cerro Gordo	S 12-13
Tyson, Oliver	Lehigh	Webster	R 17
Udell, Nathan	Centerville	Appanoose	S 5-5Ex-8-8Ex-9-9Ex-10-11
Ulstad, Oscar	Holmes	Wright	R 37-38-39-40-40Ex-41 S 42-42Ex-43
Underwood, James	Eldora	Grundy	R 16
Underwood, M.	Eldora	Hardin	S 21
Updegraff, Abraham	Trenton	Henry	R 1-1Ex-3
Updegraff, Thomas	McGregor	Clayton	R 17
Upton, C. C.	Cresco	Howard	S 25-26-26Ex
Upton, Larkin	Clinton	Clinton	R 19-20
Ure, William	Fairfax	Linn	R 16-17
Utterback, A. M.	Hedrick	Keokuk	R 29

† West Grove, in eleventh and twelfth general assemblies.

* Lyons, in thirty-sixth general assembly.

‡ Bromley, in twenty-fourth general assembly.

Members of the General Assembly—(Continued)

Name	Post Office Address	Home County	Sessions
Vale, B. R.	Bonaparte	Van Buren	S 22-23-24-25
Vale, Jacob, G.	Bonaparte	Van Buren	S 13-14
Valentine, John K.	Centerville	Appanoose	S 45-45Ex-46
Van Alstine, H. S.	Gilmore City	Pocahontas	S 37-38-39
Van Anda, Salue G.	Delhi	Delaware	R 9-9Ex
Van Buren, G. J.	Anamosa	Jones	R 43-44
Van Camp, George W.	Greenfield	Adair	R 34
Van Camp, J. H.	Muscatine	Muscatine	R 38-39
Vance, W. H.	Winterset	Madison	R 38-39
Vanderpool, C. C.	West Mitchell	Mitchell	R 20
Vander Ploeg, W. G.	Knoxville	Marion	R 38
Van Deventer, James	Clinton	Clinton	R 14
Van Eaton, G. L.	Little Rock	Lyon	R 31
Vanfossen, Ezra	Adel	Dallas	R 5-5Ex
Van Gilder, S. J.	Milo	Warren	R 23-24-25
Van Houten, Geo. H.	Lenox	Taylor	R 26-26Ex-27-32-32Ex
Van Law, Comfort H.	Marshalltown	Marshall	S 33-34
Van Leuven, B. F.	Pella	Marion	R 11
Van Meter, Hugo	De Soto	Dallas	R 14
Van Sandt, N. L.	Clarinda	Page	R 10
Van Saun, George B.	Cedar Falls	Black Hawk	R 14
Van Staden, John	McGregor	Clayton	R 18-19
Van Valkenburgh, Jos.		Lee	R 6
Van Wert, G. E.	Hampton	Franklin	R 43-44
Vaughn, D. A.	Benton	Ringgold	R 42-42Ex-43
Veneman, William J.	Maxwell	Story	R 27-28
Vermilion, W. F.	Centerville	Appanoose	S 13
Vincent, Earl W.	Guthrie Center	Guthrie	R 40-40Ex-41
Venard, G. L.	Hawarden	Sioux	R 40-40Ex-41-42-42Ex-43
Vinton, Henry C.	Bradford	Chickasaw	R 10
Voelker, C. A.	Dubuque	Dubuque	R 26-26Ex
Voorhees, John C.	Anita	Cass	S 36-37
Vosseller, Geo. M.	Waverly	Bremer	R 43
Wade, John F.	Aredale	Butler	S 30-31-32-32Ex
Wadleigh, LeRoi B.	Clinton	Clinton	R 18
Wagner, George W.	Sharon Center	Johnson	R 22
Wagner, Jacob K.	Blairtown	Benton	R 18
Wagner, Joseph	Davenport	Scott	R 41-42-42Ex
Walden, Madison M.	Centerville	Appanoose	R 11-13 S 12
Walden, T. P.	Allerton	Wayne	R 29
Walker, A. C.	Northwood	Worth	R 17
Walker, Michael H.		Lee	R 2
Walker, Peter	Libertyville	Jefferson	R 9-9Ex
Walker, William	†Exira	Audubon	R 22-23
Walker, W. M.	Keosauqua	Van Buren	R 21
Wall, Jesse J.	Unionville	Appanoose	S 18-19
Wallace, C. H.	Saratoga	Howard	R 38
Wallace, Joseph	Eldora	Hardin	S 27-28
Wallace, Darius P.	Tripoli	Bremer	R 12
Wain, E. D.	Mount Vernon	Linn	R 7
Walrath, W. H.	Arlington	Fayette	R 37-38
Walrod, Warren	DeWitt	Clinton	R 41-42-42Ex
Walters, Charles E.	Toledo	Tama	R 29
Walters, James M.		Marion	R 4-5-5Ex
Walton, George S.	New Jefferson	Greene	R 9-9Ex
Wamsley, James		Jefferson	R 5
Wamstad, Brede	Osage	Mitchell	R 39-40-40Ex-42-42Ex-43-44
Ward, Byron C.	Prairie City	Jasper	R 20
Ward, George E.	Sioux City	Woodbury	R 33
Ware, William H.	Council Bluffs	Pottawattamie	R 23-24
Warner, Edgar A.	Waubeck	Linn	R 13
Warner, John W.	Leon	Decatur	S 6-7
Warnock, William S.	Davis City	Decatur	R 17
Warren, A. J.	Rock Valley	Sioux	R 24
Warren, Fitz Henry	Burlington	Des Moines	S 11
Warren, J. L.	Pella	Marion	R 28-29 S 30-31-32-32Ex
Warren, Robert B.	Peoria	Mahaska	R 19
Washburn, A. B.	Hastings	Mills	R 30-31
Washburn, H.		Lee	R 4
Wasson, Jesse	La Porte City	Black Hawk	R 13
Wasson, John	Richland	Keokuk	R 9-9Ex
Wasson, L.		Jackson	R 4
Waterman, Charles M.	Davenport	Scott	R 17
Waterman, H. L.	Ottumwa	Wapello	S 25-26-26Ex

† Grove, in twenty-second general assembly.

Members of the General Assembly—(Continued)

Name	Post Office Address	Home County	Sessions
Watkins, S. H.	*Libertyville	Jefferson	R 24-25
Watrous, Charles L.	Des Moines	Polk	R 20
Watson, J. J.	Kosta	Iowa	S 8-8Ex-9-9Ex
Watters, H. B.	Atalissa	Muscatine	R 25-26-26Ex
Watts, Stanley	Birmingham	Van Buren	R 44
Watts, Thomas		Clinton	R 7
Wattson, George F.	Northwood	Worth	R 20
Way, Thomas A.	Britt	Hancock	R 28
Wayman, Samuel G.	Waucoma	Fayette	R 36
Weare, Charles	Cedar Rapids	Linn	R 10
Wearin, Otha D.	Hastings	Mills	R 43-44
Weatherington, Henry		Van Buren	R 5-5Ex
Weaver, Harry O.	Wapello	Louisa	R 25-26-26Ex
Weaver, James B.	Des Moines	Polk	R 37-38-39
Weaver, Silas M.	Iowa Falls	Hardin	R 20-21
Webb, Robert C.	Des Moines	Polk	S 17-18
Webb, William H.	Spencer	Clay	R 35
Webber, John F.	Ottumwa	Wapello	S 34-35
Weber, John H.	Cascade	Dubuque	R 39-40-40Ex
Weber, N. F.	Clarion	Wright	S 21-22
Webster, D. D.	Muscatine	Muscatine	R 32-32Ex
Webster, Watson E.	Clarinda	Page	R 18-19
Weed, Arthur R.	Winterset	Madison	R 45-45Ex-46
Weeks, Elbert W.	Guthrie Center	Guthrie	R 30-31-32-32Ex
Wehling, Fred H.	Readlyn	Bremer	R 47
Weichman, Harry E.	Newball	Benton	R 47
Weidman, Thomas	Red Oak	Montgomery	S 22-23
Welch, I. L.	Humboldt	Humboldt	R 21
Welch, James P.	Huron	Des Moines	R 24
Weldon, William	Iowa Falls	Hardin	R 30-31-32-32Ex-33
Wells, George	Steamboat Rock	Grundy	R 17
Wells, N. A.	Newton	Jasper	R 26-26Ex
Welstead, Thomas	Waterloo	Black Hawk	R 19
Wemple, M.	Garden Grove	Decatur	R 27
Wenig, Frank E.	Spencer	Clay	R 45-45Ex
Wenner, Edward J.	Waterloo	Black Hawk	S 44-45-45Ex
Wenstrand, Alfred E.	Essex	Page	R 36-37
Werner, William	West Point	Lee	R 12
West, John P.	Mount Pleasant	Henry	R 9-9Ex-11 S 13-14-15
Westervelt, A. K.	Churdan	Greene	R 38-39
Wetherall, W. E.	Knoxville	Marion	R 9-9Ex
Weyland, George		Jefferson	R 1Ex-2
Whaley, Alvin M.	Aplington	Butler	R 17-18 S 19-20-21
Wharton, Henry, Sr.	Inland	Cedar	S 10-11 R 15
Wheeler, J. R.	Dunlap	Harrison	R 26-26Ex
Wheeling, Loring	DeWitt	Clinton	S 1-1Ex-2
Wheeler, Samuel D.	Chariton	Lucas	R 12
Whelan, M. K.	Estherville	Emmet	R 26-26Ex-27
Wherry, William R.	Keosauqua	Van Buren	R 20
Whipple, Wm. P.	Vinton	Benton	S 29-30-31-32-32Ex-33
Whitaker, John M.	Winchester	Van Buren	S 1-1Ex R 8-8Ex
White, Francis	Nevada	Henry	R 5-5Ex
White, George C.	†Garrison	Story	R 32-32Ex-33
White, Harry C.		Benton	R 34-35 S 36-37-38-39-40-40Ex-41-44
White, Henry	Volga City	Clayton	R 10
White, James A.	South Amana	Iowa	S 33-34-35-36
White, Joseph H.	Le Claire	Scott	R 9-9Ex
White, Thomas D.	National	Clayton	R 16
Whitehill, B. C.	Marshalltown	Marshall	S 46Ex-47
Whiting, Charles E.	Whiting	Monona	S 20-21
Whiting, Will C.	Whiting	Monona	R 29-30-31 S 32-32Ex-33
Whiting, Samuel D.	Iowa City	Johnson	R 42-43-44
Whitmer, G. R.	Primghar	O'Brien	R 30-31
Whitmore, Chester W.	Ottumwa	Wapello	S 36-37-38-39
Whitmore, Samuel		Jefferson	R 1-4
Whitney, Frank A.	Somers	Calhoun	R 47
Whitney, Ulysses G.	Sioux City	Woodbury	R 34-35
Whittemore, Otis	Bowens Prairie	Jones	R 9-9Ex
Whitten, Samuel	Douds Station	Van Buren	R 14
Whittier, Lyman	Whiting	Monona	R 26-26Ex
Wichman, J. E.	Garner	Hancock	R 37-38 S 39-40-40Ex
Wicks, Platt	Harlan	Shelby	R 18-19
Widner, Benjamin	Corning	Adams	R 20

* Fairfield, in twenty-fourth general assembly.

† Vinton, in thirty-ninth general assembly.

Members of the General Assembly—(Continued)

Name	Post Office Address	Home County	Sessions
Wieben, Edward E.	Dysart	Tama	R 45-45Ex-46
Wiece, Louis H.	Davenport	Scott	R 45-45Ex-46
Wigdahl, Lars O.	Ruthven	Palo Alto	R 36-37
Wilbur, Ethelbert W.	Rockford	Floyd	R 20-21-22
Wilcox, Franklin	Vandyke	Des Moines	R 9-9Ex
Wilcox, Phineas C.	Independence	Buchanan	R 11-12
Wiley, W. F.	Castana	Monona	R 21
Wilken, F. H.	Fort Madison	Lee	R 24-25
Wilkin, Eli	Winterset	Madison	S 20-21
Wilkinson, George W.		Muscatine	S 5-5Ex-6
Willett, John T.	Oto	Woodbury	R 29
Willett, George R.	Decorah	Winneshiek	S 14-15-16
Williams, Alfred	Villisca	Montgomery	R 40-40Ex
Williams, D. E.	Allerton	Wayne	R 41
Williams, Horace B.	Hesper	Winneshiek	R 11-12-13
Williams, H. H.	Eddyville	Mahaska	S 8-8Ex-9-9Ex
Williams, J. A.	Council Bluffs	Pottawattamie	R 38
Williams, James H.	Dubuque	Dubuque	R 8-8Ex
Williams, James L.	Marshalltown	Marshall	R 14
Williams, John L.	North English	Iowa	R 16
Williams, J. Wilson	†Huron	Des Moines	R 4-6-9-9Ex-11-18 S 15-16
Williams, Matthias	Hayesville	Keokuk	R 17
Williams, Micajah T.	Oskaloosa	Mahaska	R 5-5Ex-9-9Ex
Williams, S.	Percival	Fremont	R 25-26-26Ex
Williams, Wright		Louisa	R 1-1Ex-2
Williams, W. W.	Lime Springs	Howard	R 24-25
Williamson, James E.	Indianola	Warren	R 8-8Ex
Williamson, John	Fairfield	Jefferson	R 19
Williamson, John H.	Grand View	Louisa	R 8-8Ex
Willis, Blake	Perry	Dallas	R 45-45Ex
Willoughby, R. B.		Van Buren	R 1-1Ex
Willson, H. H.	Wellman	Washington	R 30-31
Wilson, A. C.	Oelwein	Fayette	S 30-31-32-32Ex
Wilson, A. J.	Marathon	Buena Vista	R 28-29
Wilson, Charles B.	Morning Sun	Louisa	R 36-37
Wilson, Charles H.	Washington	Washington	R 14
Wilson, Charles J.	Washington	Washington	R 28-29
Wilson, Clarence S.	Des Moines	Polk	R 17
Wilson, David S.	Dubuque	Dubuque	S 7-8-8Ex
Wilson, Denver L.	Shenandoah	Page	S 42-42Ex-43
Wilson, Elwood	Shell Rock	Butler	R 21-22
Wilson, George	Cherokee	Cherokee	R 36-37
Wilson, George A.	Des Moines	Polk	S 42-42Ex-43-44-45-45Ex-46
Wilson, George M.	Greencastle	Jasper	R 15-16
Wilson, Henry L.	Osage	Mitchell	R 36-37
Wilson, Horace H.		Washington	R 4
Wilson, I. K.	Earlham	Madison	R 24
Wilson, James	Buckingham	Tama	R 12-13-14
Wilson, James	Hedrick	Keokuk	R 27-28
Wilson, James E.	Fairfield	Jefferson	R 7 S 8-8Ex
Wilson, James M.	Centerville	Appanoose	S 35-36-37-38
Wilson, J. F.	Williamstown	Chickasaw	R 9-9Ex
Wilson, John	Cottonville	Jackson	R 11
Wilson, John F.	South English	Keokuk	R 14
Wilson, John J.	Algona	Kossuth	R 17-19
Wilson, J. M.	Macksburg	Adair	R 28
Wilson, John L.	Almont	Clinton	R 25-26-26Ex S 27-28-29-30-31-32-32Ex-33-34-35
Wilson, Peyton	Salem	Henry	R 3
Wilson, R. M.		Mahaska	R 6
Wilson, R. P.	Farmington	Lee	R 3
Wilson, Samuel F.	Wapello	Louisa	S 42
Wilson, Silas	Atlantic	Cass	R 21-22-23
Wilson, Thomas J.	Albion	Marshall	R 11
Wilson, Thomas J.	Beacon	Mahaska	R 36-37-38
Wilson, Thomas S.	Dubuque	Dubuque	R 11-12
Wilson, Walter C.	Webster City	Hamilton	R 6
Wilson, Ward	Traer	Tama	R 32-32Ex-33
Wilson, William	Washington	Washington	S 16-17
Wilson, William G.	Stiles	Davis	R 12
Wilson, William M.	Osceola	Clarke	S 18-19

† Hawkeye, in ninth general assembly.

Members of the General Assembly—(Continued.)

Name	Post Office Address	Home County	Sessions
Wilson, W. Walter	Traer	Tama	R 40-40Ex-41-42-42Ex-43
Wilson, W. W.	Council Bluffs	Pottawattamie	R 9-9Ex
Windett, William C.	What Cheer	Keokuk	R 38
Wing, Eli S.	Long Grove	Scott	S 4 R 6
Winne, E. K.	Humboldt	Humboldt	S 29-30-31
Wise, Charles A.	Cedar Falls	Black Hawk	R 28-29-30-31
Withrow, A. J.	Salem	Henry	R 8-8Ex
Withrow, W. S.	Salem	Henry	R 21
Witt, Fred B.	Shell Rock	Butler	R 44
Witter, Amos		Cedar	R 4
Witter, Amos		Scott	R 5-5Ex
Witter, Amos	Mount Vernon	Linn	R 8-8Ex
Witthauer, Otto	Exira	Audubon	R 36
Wolf, A. W.	Hampton	Franklin	R 45-45Ex
Wolf, William P.	Tipton	Cedar	R 10-19-20 S 12-13
Wolfe, John L.	Clinton	Clinton	R 32-32Ex-33
Wolfe, Lee O.	Titonka	Kossuth	R 39
Wolfe, Lewis R.	Oxford	Johnson	R 18-19
Wolfe, P. B.	DeWitt	Clinton	S 21-22-23
Wolfe, Thomas L.	Mount Vernon	Linn	R 40-40Ex-41-42-42Ex
Wonn, Horatio A.	*Drakesville	Davis	S 14-15-16-17
Wood, Andrew J.	Brooklyn	Poweshiek	R 17-18
Wood, A. L.	St. Charles	Madison	R 25-26-26Ex
Wood, Gilbert H.	Muscatine	Muscatine	S 15-16
Wood, Henry B.	Spencer	Clay	R 14-15
Wood, Sidney			R 2
Wood, W. G.	Albia	Monroe	R 47
Wood, William K.	Iowa Center	Story	R 13-14
Wooden, George D.		Johnson	R 6
Woods, Isaac L.	**Fort Dodge	Webster	R 22-23
Woods, Lloyd §	Osceola	Clarke	R 47
Woodward, J. S.			R 7
Woodward, Wm. G.	Bloomington	Muscatine	S 9-9Ex
Woodworth, Samuel D.		Henry	R 2
Woodworth, W. C.	Pilot Grove	Henry	R 9-9Ex
Woolson, John S.	Mount Pleasant	Henry	S 16-17-18-21-22-23
Woolson, Theron W.	Mount Pleasant	Henry	S 9-9Ex-10-11-12
Work, Joseph	Mount Zion	Van Buren	R 15
Workman, Alfred S.	Glenwood	Mills	R 35
Workmen, Samuel	Iowa City	Johnson	S 5-5Ex
Wormley, John M.	Kingsley	Plymouth	R 37-38
Wright, Appler R.	†Haynie	Mills	R 9-9Ex-14
Wright, Ed.	Springdale	Cedar	R 6-7-8-8Ex-11
Wright, E. M.			R 6
Wright, George	Norwalk	Warren	R 17
Wright, George F.	Council Bluffs	Pottawattamie	S 16-17-18-19
Wright, George G.	Keosauqua	Van Buren	S 2-3
Wright, George H.	Grant City	Sac	R 13
Wright, Greenwood	Confidence	Wayne	R 17
Wright, James D.	Chariton	Lucas	S 12-13
Wright, John R.	Milton	Van Buren	R 14
Wright, M. S.	Sumner	Bremer	R 21
Wright, Nate	Stuart	Guthrie	R 28-29
Wright, Pierce G.	†Ludlow	Allamakee	R 11-12-13
Wright, Robert M.	Fort Dodge	Webster	R 19-30-31
Wright, Samuel	Clio	Wayne	R 20
Wright, S. G.		Lee	R 4
Wright, Thomas		Henry	R 1-1Ex
Wyatt, N. G.			R 6
Wyckoff, George W.	Cincinnati	Appanoose	R 22-24-25
Wyckoff, Richard B.	Cooper Creek	Jackson	R 3
Wyland, Christian J.	Harlan	Shelby	R 20-21
Wyland, O. P.	Harlan	Shelby	R 30-31
Wyman, A. W.	Council Bluffs	Pottawattamie	R 22
Wyman, Herbert B.	Sheldon	O'Brien	R 23
Yager, W. A.	Montgomery	Dickinson	R 45-45Ex-46-46Ex-47
Yeat, F. W.	Melvin	Osceola	R 39
Yenter, Ray A.	Iowa City	Johnson	R 39-40-40Ex-41
Yeomans, J. D.	Sioux City	Woodbury	S 24-25
Yeomans, S. P.		Henry	R 5-5Ex

* Belknap, in fourteenth and fifteenth general assemblies.

** Clare, in twenty-second general assembly.

§ Seat in forty-seventh unsuccessfully contested by J. R. Campbell.

† Glenwood, in ninth and ninth extra general assemblies.

‡ Waukon, in eleventh general assembly.

Members of the General Assembly—(Continued)

Name	Post Office Address	Home County	Sessions
Yergy, John W.	*Sciola	Montgomery	R 22-23
Yoran, Silas M.	Monticello	Jones	R 17-18
Yost, John M.	Pulaski	Davis	R 24
Youde, Charles	Sutherland	O'Brien	R 32-32Ex
Young, David A.	Argyle	Lee	S 27-28-29-30-31
Young, D. H.	Manchester	Delaware	R 25 S 26-26Ex-27
Young, Frank C.	Bloomfield	Davis	R 38-39
Young, Henry	Manson	Calhoun	R 24-25 S 30-31-32-32Ex
Young, James A.	Oskaloosa	Mahaska	S 14-15
Young, James N.			R 5-5Ex
Young, John A.	Elvira	Clinton	R 16-17
Young, John A.	Washington	Washington	S 29-30-31
Young, Joseph B.	Marion	Linn	R 9-9Ex S 10-11
Young, Josiah T.	Albia	Monroe	R 23
Young, Lafayette	Atlantic	Cass	S 15-16-17-18-21-22
Zeigler, Sanford, Jr.	Fairfield	Jefferson	R 46-46Ex S 47
Zeller, Elias R.	Winterset	Madison	R 33-34
Zipse, Lloyd W.	Lawler	Chickasaw	R 45-45Ex
Zylstra, Charles J.	Hawarden	Sioux	R 45-45Ex

* Villisca, in twenty-second general assembly.

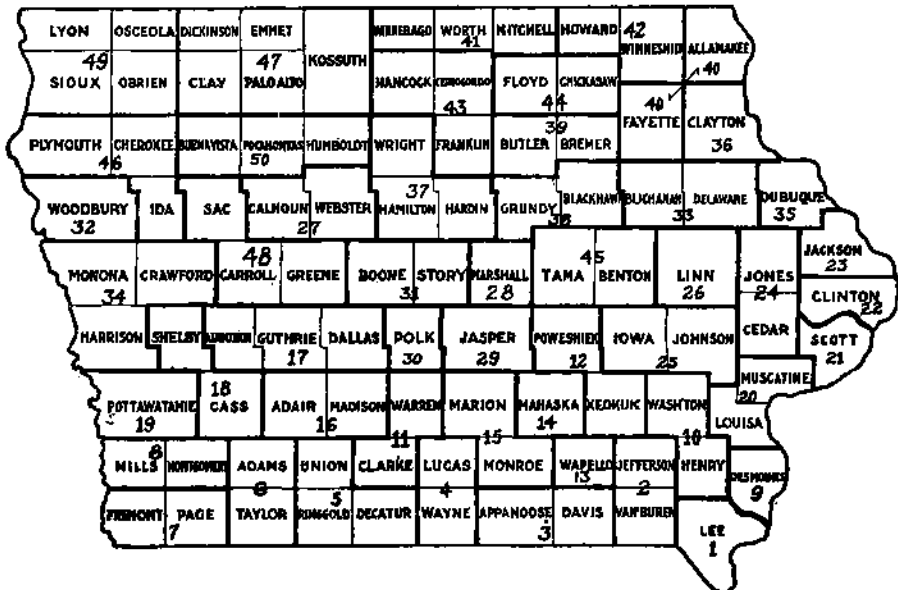

State Senatorial Districts

OFFICERS OF THE STATE GOVERNMENT—1846-1937

Governors

Name	Nativity	Date of Birth	Years Served
Ansel Briggs	Vermont	February 3, 1806	1846-1850
Stephen Hempstead	New London, Connecticut	October 1, 1812	1850-1854
James W. Grimes	Deering, New Hampshire	October 20, 1816	1854-1858
Ralph P. Lowe	Warren Co., Ohio	November 27, 1805	1858-1860
Samuel J. Kirkwood	Hartford Co., Maryland	December 20, 1813	1860-1864
William M. Stone	Jefferson Co., New York	October 14, 1827	1864-1868
Samuel Merrill	Oxford Co., Maine	August 7, 1822	1868-1872
Cyrus C. Carpenter	Hartford, Pennsylvania	November 24, 1829	1872-1876
Samuel J. Kirkwood	Hartford Co., Maryland	December 20, 1813	1876-1877
Joshua G. Newbold	Fayette Co., Pennsylvania	May 12, 1830	1877-1878
John H. Gear	Ithaca, New York	April 7, 1825	1878-1882
Huren R. Sherman	Phelps, New York	May 28, 1836	1882-1886
William Larrabee	Ledyard, Connecticut	January 20, 1832	1886-1890
Horace Boies	Eric Co., New York	December 7, 1827	1890-1894
Frank D. Jackson	Arcade, New York	January 26, 1854	1894-1896
Francis M. Drake	Rushville, Illinois	December 30, 1830	1896-1898
Leslie M. Shaw	Morristown, Vermont	November 2, 1848	1898-1902
Albert B. Cummins	Green Co., Pennsylvania	February 15, 1850	1902-1908
Warren Garst	Dayton, Ohio	December 4, 1850	1908-1909
Beryl F. Carroll	Davis Co., Iowa	March 15, 1860	1909-1913
George W. Clarke	Shelby Co., Indiana	October 24, 1852	1913-1917
William L. Harding	Osceola Co., Iowa	October 3, 1877	1917-1921
N. E. Kendall	Lucas Co., Iowa	March 17, 1868	1921-1925
John Hammill	Linden Co., Wisconsin	October 14, 1875	1925-1931
Daniel W. Turner	Corning, Iowa	March 17, 1877	1931-1933
Clyde L. Herring	Jackson, Michigan	May 3, 1879	1933-1937
Nelson G. Kraschel	Macon, Illinois	October 27, 1889	1937-

Secretaries to the Governor

Name	Home County	Years Served	Governor
Ruben G. Orwig	Polk	1864-1866	Stone
George J. North	Polk	1866-1868	Stone
John S. Runnells	Clayton	1868-1869	Merrill
William H. Fleming	Clinton	1869-1882	Merrill, Carpenter, Kirkwood, Newbold, Gear
Welker Given	Polk	1882-1886	Sherman
William Christy	Clarke	1885	Sherman
Frederic Hossfeld	Fayette	1886-1890	Larrabee
Clifford D. Ham	Dubuque	1890-1892	Boies
Frank Carrell	Dallas	1892-1894	Boies
William S. Richards	Clarke	1894-1896	Jackson
William H. Fleming	Polk	1896-1902	Drake, Shaw
John Briar	Polk	1902-1908	Cummins
Ora Williams	Polk	1908-1909	Garst
Charles C. Nye	Polk	1909-1912	Carroll
Paul W. Carroll	Polk	1912-1913	Carroll
Thomas Watters, Jr.	Polk	1913	Clarke
Emory H. English	Cerro Gordo	1913-1914	Clarke
A. C. Gustafson	Montgomery	1914-1917	Clarke
Charles E. Witt	Butler	1917-1920	Harding
T. P. Hollowell	Lee	1920	Harding
Emma K. Blaise	Polk	1920-1924	Harding, Kendall
Elsie L. Dachroth	Cerro Gordo	1925-1931	Hammill
Roscoe S. Jones	Cass	1931-1933	Turner
Edith M. Johnson	Polk	1933	Herring
Robert Burlingame	Hardin	1937	Kraschel

Lieutenant Governors

Office created September 8, 1857, by the new Constitution. The lieutenant-governor is ex officio president of the senate.

Name	Home County	Date of First Election or Appointment	Years Served
Oran Faville.....	Mitchell.....	October 13, 1857	1858-1860
Nicholas J. Rusch.....	Scott.....	October 11, 1859	1860-1862
John R. Needham.....	Mahaska.....	October 8, 1861	1862-1864
Enoch W. Eastman.....	Hardin.....	October 13, 1863	1864-1866
Benjamin F. Gue.....	Webster.....	October 10, 1865	1866-1868
John Scott.....	Story.....	October 8, 1867	1868-1870
Madison M. Walden.....	Appanoose.....	October 12, 1869	1870-1871
Henry C. Bulis.....	Winneshiek.....	September 13, 1871	1871-1874
Joseph Dysart.....	Tama.....	October 14, 1873	1874-1876
Joshua G. Newbold.....	Henry.....	October 12, 1875	1876-1877
Frank T. Campbell.....	Jasper.....	October 9, 1877	1878-1882
Orlando H. Manning.....	Carroll.....	October 11, 1881	1882-1885
John A. T. Hull.....	Polk.....	November 3, 1885	1886-1890
Alfred N. Poyneer.....	Tama.....	November 5, 1889	1890-1892
Samuel L. Bestow.....	Lucas.....	November 3, 1891	1892-1894
Warren S. Dungan.....	Lucas.....	November 7, 1893	1894-1896
Matt Parott.....	Black Hawk.....	November 5, 1895	1896-1898
James C. Milliman.....	Harrison.....	November 2, 1897	1898-1902
John Herriott.....	Guthrie.....	November 5, 1901	1902-1907
Warren Garst.....	Carroll.....	November 6, 1906	1907-1908
George W. Clarke.....	Dallas.....	November 3, 1908	1909-1913
William L. Harding.....	Woodbury.....	November 5, 1912	1913-1917
Ernest R. Moore.....	Linn.....	November 7, 1916	1917-1921
John Hammill.....	Hancock.....	November 2, 1920	1921-1925
Clem C. Kimball.....	Pottawattamie.....	November 4, 1924	1925-1928
Arch W. McFarlane.....	Black Hawk.....	November 6, 1928	1928-1933
Nelson G. Kraschel.....	Shelby.....	November 8, 1932	1933-1937
John K. Valentine.....	Appanoose.....	November 3, 1936	1937-

Secretaries of State

Elisha Cutler, Jr.....	Van Buren.....	October 26, 1846	1846-1848
Josiah H. Bonney.....	Van Buren.....	August 7, 1848	1848-1850
George W. McCleary.....	Louisa.....	August 5, 1850	1850-1856
Elijah Sells.....	Muscataine.....	August 4, 1856	1856-1863
James Wright.....	Delaware.....	October 14, 1862	1863-1867
Ed. Wright.....	Cedar.....	October 9, 1866	1867-1873
Josiah T. Young.....	Monroe.....	November 5, 1872	1873-1879
John A. T. Hull.....	Davis.....	October 8, 1878	1879-1885
Frank D. Jackson.....	Butler.....	November 4, 1884	1885-1891
William M. McFarland.....	Emmet.....	November 4, 1890	1891-1897
George L. Dobson.....	Polk.....	November 3, 1896	1897-1901
William B. Martin.....	Adair.....	November 6, 1900	1901-1907
William C. Hayward.....	Scott.....	November 6, 1906	1907-1913
William S. Allen.....	Jefferson.....	November 5, 1912	1913-1919
W. C. Ramsay.....	Wright.....	July 1, 1919	1919-1928
Ed. M. Smith.....	Madison.....	February 15, 1928	1928-1931
G. C. Greenwalt.....	Mills.....	November 4, 1930	1931-1933
*Mrs. Alex Miller.....	Washington.....	November 8, 1932	1933-1937
†Robert E. O'Brian.....	Woodbury.....	January 27, 1937	1937-

Deputy Secretaries of State

Name	Home County	Years Served	Principal
John M. Davis.....	Johnson.....	1854-1863	McCleary, Sells
Elisha M. Wright.....	Delaware.....	1863-1866	James Wright
Meville C. Wright.....	Delaware.....	1866-1867	James Wright
William H. Fleming.....	Clinton.....	1867-1869	Ed. Wright
Frederick A. Warner.....	Folk.....	1869-1875	Ed. Wright, Young
Fletcher W. Young.....	Monroe.....	1875-1880	Young, Hull

*Died January 24, 1937.

†Appointed by Governor Kraschel to fill vacancy caused by the death of Mrs. Alex Miller.

Deputy Secretaries of State (Continued)

Name	Home County	Years Served	Principal
Will T. Hammond	Mahaska	1880-1885	Hull
Daniel W. Smith	Shelby	1885-1887	Jackson
C. S. Byrkit	Appanoose	1887-1897	Jackson, McFarland
Archie C. Smith	Buena Vista	1897-1899	Dobson
Daniel A. Hites	Polk	1899-1907	Dobson, Martin
John M. Jamieson	Guthrie	1907-1913	Hayward
Charles G. Watkins	Linn	1913-1915	Allen
Roy M. Williams	Polk	1915-1919	Allen
R. E. Morrison	Van Buren	1919	Allen
J. H. Moore	Guthrie	1919-1920	Ramsay
Lillian Leffert	Polk	1920-1921	Ramsay
S. Louis Ostrem	Hamilton	1921	Ramsay
R. J. Broome	Woodbury	1921-1922	Ramsay
Clyde L. Cunningham	Polk	1922-1923	Ramsay
W. T. Frame	Wayne	1923-1924	Ramsay
W. H. Bailey	O'Brien	1925-1927	Ramsay
Warren L. Huebner	Monroe	1927-1930	Ramsay, Smith
Earl C. Ryan	Wayne	1931-1932	Greenwalt
James C. Green	Polk	1933-	Miller, O'Brien

Auditors of State

Name	Home County	Date of First Election or Appointment	Years Served
Joseph T. Fales	Des Moines	October 26, 1846	1846-1850
William Pattee	Bremer	August 5, 1850	1850-1854
Andrew J. Stevens	Polk	August 7, 1854	1854-1855
John Pattee	Bremer	September 13, 1855	1855-1859
Jonathan W. Cattell	Cedar	October 12, 1858	1859-1865
John A. Elliott	Mitchell	November 8, 1864	1865-1871
John Russell	Jones	October 11, 1870	1871-1875
Buren R. Sherman	Benton	October 13, 1874	1875-1881
William V. Lucas	Cerro Gordo	November 2, 1880	1881-1883
John L. Brown	Lucas	October 7, 1882	1883-1885
Jonathan W. Cattell	Cedar	March 19, 1885	1885-1886
John L. Brown	Lucas	January 23, 1886	1886
Charles Beardsley	Des Moines	April 13, 1886	1886
John L. Brown	Lucas	July 14, 1886	1886-1887
James A. Lyons	Guthrie	November 2, 1886	1887-1893
Cornelius G. McCarthy	Story	November 8, 1892	1893-1899
Frank F. Merriam	Delaware	November 8, 1898	1899-1903
Beryl F. Carroll	Davis	November 4, 1902	1903-1909
John L. Bleakly	Ida	November 3, 1908	1909-1915
Frank S. Shaw	Tama	November 3, 1914	1915-1921
Glenn C. Haynes	Cerro Gordo	November 2, 1920	1921-1924
James E. Thomas	Montgomery	September 1, 1924	1924
J. C. McClune	Mahaska	November 4, 1924	1925-1926
J. W. Long	Story	November 2, 1926	1927-1932
C. Fred Porter	Polk	April 21, 1932	1932-1933
Charles W. Storms	Lee	November 8, 1932	1933-

Deputy Auditors of State

Name	Home County	Years Served	Principal
John Pattee	Bremer	1850-1855	Pattee, Stevens
Abel Beach	Johnson	1855-1859	Pattee
Daniel Ellyson	Cedar	1859-1865	Cattell
Samuel A. Ayres	Polk	1865-1875	Elliott, Russell
John C. Parish	Wapello	1875-1881	Sherman
Rufus L. Chase	Butler	1881-1883	Lucas
Samuel F. Stewart	Lucas	1883-1886	Brown, Cattell
William H. Fleming	Polk	1885	Cattell
William T. Hammond	Mahaska	1886	Brown

Deputy Auditors of State (Continued)

Name	Home County	Years Served	Principal
Pierson H. Bristow	Polk	1886	Beardsley
Daniel W. Smith	Shelby	1887	Lyons
D. F. McCarthy	Mitchell	1887-1893	Lyons
Ole O. Roe	Story	1893-1899	McCarthy
Joseph E. Whelan	Montgomery	1899-1901	Merriam
Charles A. Day	Delaware	1901	Merriam
Amos W. Brandt	Polk	1901-1909	Merriam, Carroll
Joseph H. Byrnes	Black Hawk	1909-1915	Bleakly
E. S. Gose	Greene	1915-1921	Shaw
James E. Thomas	Montgomery	1921-1924	Haynes
Katherine Southworth	Polk	1924-1926	Thomas, McClune
*C. Fred Porter	Polk	1927-1932	Long
Cloyd J. Burns	Wapello	1933-1936	Storms
J. J. Foarde	Black Hawk	1937-	Storms

Treasurers of State

Name	Home County	Date of First Election or Appointment	Years Served
Morgan Reno	Johnson	October 26, 1846	1846-1850
Israel Kister	Davis	August 5, 1850	1850-1852
Martin L. Morris	Polk	August 2, 1852	1852-1859
John W. Jones	Hardin	October 12, 1858	1859-1863
William H. Holmes	Jones	October 8, 1862	1863-1867
Samuel E. Rankin	Washington	October 9, 1866	1867-1873
William Christy	Clarke	November 5, 1872	1873-1877
George W. Bemis	Buchanan	November 7, 1876	1877-1881
Edwin H. Conger	Dallas	November 2, 1880	1881-1885
Voltaire P. Twombly	Van Buren	November 4, 1884	1885-1891
Byron A. Beeson	Marshall	November 4, 1890	1891-1895
John Herriott	Guthrie	November 6, 1894	1895-1901
Gilbert S. Gilbertson	Winnebago	November 6, 1900	1901-1907
Willison M. Morrow	Union	November 6, 1906	1907-1913
William C. Brown	Wright	November 5, 1912	1913-1917
E. H. Hoyt	Delaware	May 14, 1917	1917-1921
W. J. Burbank	Black Hawk	November 2, 1920	1921-1924
R. E. Johnson	Muscatine	November 4, 1924	1925-1933
Leo J. Wegman	Carroll	November 8, 1932	1933-

Deputy Treasurers of State

Name	Home County	Years Served	Principal
Edgar T. Ensign	Polk	1859	Jones
Daniel A. Poorman	Warren	1859-1863	Jones
Calvin P. Holmes	Jones	1863-1867	Holmes
Isaac Brandt	Polk	1867-1874	Rankin
John D. Ingalls	Warren	1874-1877	Christy
Erastus G. Morgan	Webster	1877-1879	Bemis
Daniel W. Smith	Buchanan	1879-1881	Bemis
Charles W. Chase	Polk	1881-1882	Conger
Daniel W. Smith	Shelby	1882-1885	Conger
John D. Whitten	Van Buren	1885-1892	Twombly, Beeson
Gideon D. Ellyson	Polk	1892-1894	Beeson
D. B. Davidson	Boone	1894-1898	Beeson, Herriott
Frank I. Herriott	Guthrie	1898-1901	Herriott
John S. McQuiston	Polk	1901-1904	Gilbertson

*There was no deputy auditor from April 21, 1932, to January, 1933, while C. Fred Porter was serving as auditor.

Deputy Treasurers of State (Continued)

Name	Home County	Years Served	Principal
Quincy A. Willis	Dallas	1904-1917	Gilbertson, Morrow, Brown
Frank L. Murphy	Adams	1917-1922	Hoyt, Burbank
Robt. J. Reiley	Polk	1922-1924	Burbank
James E. Thomas	Montgomery	1925-1927	Johnson
Roy M. Williams	Polk	1927-1935	Johnson, Wegman
Edward M. Hogan	Johnson	1936-	Wegman

Attorneys General

Name	Home County	Date of First Election or Appointment	Years Served
David C. Cloud	Muscatine	August 1, 1853	1853-1856
Samuel A. Rice	Mahaska	August 4, 1856	1856-1861
Charles C. Nourse	Polk	November 6, 1860	1861-1865
Isaac L. Allen	Tama	November 8, 1864	1865-1866
Frederick E. Bissell	Dubuque	January 12, 1866	1866-1867
Henry O'Connor	Muscatine	June 20, 1867	1867-1872
Marsena E. Cutts	Mahaska	February 23, 1872	1872-1877
John F. McJunkin	Washington	November 7, 1876	1877-1881
Smith McPherson	Montgomery	November 2, 1880	1881-1885
A. J. Baker	Appanoose	November 4, 1884	1885-1889
John Y. Stone	Mills	November 6, 1888	1889-1895
Milton Remley	Johnson	November 6, 1894	1895-1901
Charles W. Mullan	Black Hawk	November 6, 1900	1901-1907
Howard W. Byers	Shelby	November 6, 1906	1907-1911
George Cosson	Audubon	November 8, 1910	1911-1916
Horace M. Havner	Iowa	November 7, 1916	1917-1921
Ben. J. Gibson	Adams	November 2, 1920	1921-1926
John Fletcher	Polk	November 2, 1926	1927-1933
Edward L. O'Connor	Johnson	November 8, 1932	1932-1937
John H. Mitchell	Webster	November 3, 1936	1937-

Secretary of Agriculture

Office created in 1923 by the Extra Session of the Fortieth General Assembly

R. W. Cassaday	Monona	July 1, 1923	1923-1924
R. G. Clark	Hamilton	July 11, 1924	1924-
M. G. Thornburg	Palo Alto	July 28, 1924	1924-1933
Ray Murray	Winnebago	January 1, 1933	1933-1937
Thomas L. Curran	Wapello	January 1, 1937	1937-

Deputy Secretary of Agriculture

M. G. Thornburg	Palo Alto	July 1, 1923	1923-1924
Carl Kennedy	Polk	December 14, 1924	1924-1933
H. C. Aaberg	Sioux	January 1, 1933	1933-1937
Homer Hush	Page	January 1, 1937	1937-

Superintendents of Public Instruction

Office created in 1847, abolished December 24, 1858, and again created March 23, 1864

James Harlan	Henry	April 5, 1847	1847-
Thomas H. Benton, Jr.	Dubuque	April 3, 1848	1848-1854
James D. Eads	Lee	April 4, 1854	1854-1857
Joseph C. Stone	Johnson	March 4, 1857	1857-
Marturin L. Fisher	Clayton	April 1, 1857	1857-1858
Oran Fayille	Mitchell	March 26, 1864	1864-1867
D. Franklin Wells	Johnson	March 4, 1867	1867-1868

Superintendents of Public Instruction (Continued)

Name	Home County	Date of First Election or Appointment	Years Served
Abraham S. Kissell	Scott	December —, 1868	1868-1872
Alonzo Abernethy	Crawford	November 5, 1871	1872-1876
Carl W. von Coellin	Black Hawk	September 14, 1876	1876-1882
John W. Akers	Linn	October 11, 1881	1882-1888
Henry Sabin	Clinton	November 8, 1887	1888-1892
John B. Knoepfler	Allamakee	November 3, 1891	1892-1894
Henry Sabin	Clinton	November 7, 1893	1894-1898
Richard C. Barrett	Mitchell	November 2, 1897	1898-1904
John F. Riggs	Keokuk	November 3, 1903	1904-1910
Albert M. Deyoe	Hancock	November 8, 1910	1911-1918
P. E. McClenahan	Johnson	November 5, 1918	1919-1922
May E. Francis	Bremer	November 7, 1922	1923-1926
Agnes Samuelson	Page	November 2, 1926	1927-

*Railroad Commissioners**

Office created in 1878 by the Seventeenth General Assembly

Roger Leavitt	Black Hawk	1909	1909-1915
Cyrus C. Carpenter	Webster	March 26, 1878	1878
Peter A. Dey	Johnson	March 26, 1878	1878-1895
James W. McDill	Union	March 26, 1878	1878-1881
Marcus C. Woodruff	Dubuque	August 27, 1878	1878-1882
Albert R. Anderson	Fremont	March 14, 1881	1881-1884
James Wilson	Tama	March 30, 1882	1882-1888
Lorenzo S. Coffin	Webster	April 28, 1883	1883-1883
James W. McDill	Union	April 16, 1884	1884-1887
Spencer Smith	Pottawattamie	April 5, 1887	1887-1893
Frank T. Campbell	Jasper	March 31, 1888	1888-1892
John W. Luke	Franklin	November 4, 1890	1891-1895
George W. Perkins	Fremont	November 8, 1892	1893-1899
Charles L. Davidson	Sioux	November 6, 1894	1895-1898
Edward A. Dawson	Bremer	January 7, 1896	1896-1907
David J. Palmer	Washington	March 22, 1898	1898-1915
Welcome Mowry	Tama	November 8, 1898	1899-1902
Ed. Brown	O'Brien	November 5, 1901	1902-1905
Nathaniel S. Ketchum	Marshall	November 8, 1904	1905-1915
Willard L. Eaton	Mitchell	November 6, 1906	1907-1910
Clifford Thorne	Washington	November 8, 1910	1911-1917
James H. Wilson	Adair	November 3, 1914	1915-1916
John H. Guher	Madison	January 20, 1915	1915-1921
Edward D. Chassell	Plymouth	December 1, 1916	1916-1917
Dwight N. Lewis	Polk	January 3, 1917	1917-1927
Charles Webster	Fayette	November 5, 1917	1917-1934
Fred P. Woodruff	Marion	November 2, 1920	1921-1924
B. M. Richardson	Linn	November 4, 1924	1925-1932
Fred P. Woodruff	Marion	June 21, 1927	1927-1934
M. P. Conway	Cass	November 8, 1932	1933-*
George A. Huffman	Polk	November 6, 1934	1935-*
Harry B. Dunlap	Story	November 6, 1934	1935-*

Commerce Commissioners

*Name changed from Board of Railroad Commission to Iowa State Commerce Commission by H. F. 133, forty-seventh general assembly, effective July 4, 1937.

M. P. Conway	Cass	November 8, 1932	1933-
George A. Huffman	Polk	November 6, 1934	1935-
Harry P. Dunlap	Story	November 6, 1934	1935-

Commerce Counsel

Office created by Chapter 94, Acts of the Thirty-fourth General Assembly, 1911

J. H. Henderson	Warren	July 1, 1911	1911-1927
Dwight N. Lewis	Polk	July 1, 1927	1928
J. H. Henderson	Warren	April 1, 1928	1928-1935
John C. DeMar	Polk	July 1, 1935	1935-

*Terms continued as members of Iowa State Commerce Commission.

Judges of Supreme Court

Name	Home County	Date of First Election or Appointment	Years Served
Chas. Mason	Des Moines		
Joseph Williams	Muscatine	June, 1847, Dec. 7, 1848	1847
S. Clinton Hastings	Muscatine	January 26, 1848	
Thomas S. Wilson	Dubuque		1847
John F. Kinney	Lee	June 12, 1847	1847-1854
George Green	Dubuque	November 1, 1847	1847-1855
Jonathan C. Hall	Des Moines	January 20, 1854	1854-1855
William G. Woodward	Muscatine	January 3, 1855	1855-1860
Norman W. Isbell	Linn	January 6, 1855	1855-1856
Lacon D. Stockton	Des Moines	May 17, 1856	1856-1860
George G. Wright	Van Buren	January 5, 1855	1855-1859
		June 19, 1860	1860-1870
Ralph P. Lowe	Lee	October 11, 1859	1860-1867
Caleb Baldwin	Pottawattamie	October 11, 1859	1860-1863
John F. Dillon	Scott	October 13, 1863	1864-1870
Chester C. Cole	Polk	March 1, 1864	1864-1876
Joseph M. Beck	Lee	October 8, 1867	1868-1891
Elias H. Williams	Clayton	January 19, 1870	1870
James G. Day	Fremont	September 1, 1870	1870-1883
William E. Miller	Johnson	September 14, 1870	1870-1875
Austin Adams	Dubuque	October 12, 1875	1876-1887
James H. Rothrock	Cedar	February 24, 1876	1876-1896
William H. SeEVERS	Mahaska	February 16, 1876	1876-1888
Joseph R. Reed	Pottawattamie	October 9, 1883	1884-1889
Gifford S. Robinson	Buena Vista	November 8, 1887	1888-1899
Charles T. Granger	Allamakee	November 6, 1888	1889-1900
Jesiah Given	Polk	March 12, 1889	1889-1901
LeVega G. Kinne	Tama	November 3, 1891	1892-1897
Horace E. Deemes	Montgomery	May 9, 1894	1894-1917
Scott M. Ladd	O'Brien	November 3, 1896	1897-1920
Charles M. Waterman	Scott	November 2, 1897	1898-1902
John C. Sherwin	Cerro Gordo	November 7, 1899	1900-1912
Emilin McClain	Johnson	November 6, 1900	1901-1912
Silas M. Weaver	Hardin	November 5, 1901	1902-1923
Charles A. Bishop	Polk	July 2, 1902	1902-1908
William D. Evans	Franklin	September 17, 1908	1908-1934
Byron W. Preston	Mahaska	November 5, 1912	1913-1924
Frank R. Gaynor	Plymouth	November 5, 1912	1913-1920
Winfield S. Withrow	Henry	April 19, 1913	1913-1914
Benjamin I. Salinger	Carroll	November 3, 1914	1915-1920
Truman S. Stevens	Fremont	May 1, 1917	1917-1934
Thomas Arthur	Harrison	September 15, 1920	1920-1925
F. F. Faville	Webster	November 2, 1920	1921-1932
Lawrence De Graff	Polk	November 2, 1920	1921-1932
Charles W. Vermillion	Appanose	November 15, 1923	1923-1927
E. G. Albert	Greene	November 4, 1924	1925-1936
Edgar Morling	Palo Alto	October 1, 1925	1925-1932
J. W. Kindig	Woodbury	April 19, 1927	1927-1934
Henry F. Wagner	Keokuk	September 6, 1927	1927-1932
John M. Grimm	Linn	February 13, 1929	1929-1932
Hubert Utterback	Polk	December 5, 1932	1932-1933
Richard F. Mitchell	Webster	December 6, 1932	1932-
George C. Claussen	Clinton	October 24, 1932	1932-1932
John W. Anderson	Woodbury	November 8, 1932	1933-
Maurice F. Donegan	Scott	November 8, 1932	1933-
John W. Kintzinger	Dubuque	November 8, 1932	1933-
William L. Bliss	Cerro Gordo	September 26, 1932	1932-1932
Leon W. Powers	Crawford	December 5, 1934	1934-1935
W. H. Hamilton	Keokuk	November 6, 1934	1935-
James M. Parsons	Polk	November 6, 1934	1935-
Paul W. Richards	Montgomery	November 6, 1934	1935-
Earl B. Stiger	Tama	November 3, 1936	1935-
Edward A. Sager	Bremer	November 3, 1936	1935-

Clerks of the Supreme Court

George S. Hampton	Johnson	July 6, 1847	1847-
George S. Hampton	Johnson	February 2, 1848	1848-1853
James W. Woods	Des Moines	1848	1848-1853
Alexander D. Anderson	Dubuque	1848	1848-1853
Thomas J. Given	Wapello	1848	1848-1853
Lewis Whitten	Polk	1849	1849-1853
George S. Hampton	Johnson	March 5, 1853	1853-1855

Clerks of the Supreme Court (Continued)

Name	Home County	Date of First Election or Appointment	Years Served
William Vandever	Dubuque	June 1855	1855-1856
Lewis Kinsey	Louisa	November 3, 1856	1856-1867
Charles Linderman	Page	October 9, 1866	1867-1875
Edward J. Holmes	Jackson	October 13, 1874	1875-1883
Gilbert B. Pray	Hamilton	November 7, 1882	1883-1895
Christopher T. Jones	Washington	November 6, 1894	1895-1903
John C. Crockett	Hardin	November 4, 1902	1903-1908
Henry L. Bousquet	Marion	January 14, 1908	1908-1910
Burgess W. Garrett	Decatur	November 8, 1910	1911-

Reporters of Supreme Court

George Greene	Dubuque		1847-1855
William Penn Clarke	Johnson	1855	1855-1860
Thomas F. Winthrow	Polk	April 17, 1860	1860-1867
Edward H. Stiles	Wapello	October 9, 1866	1867-1875
John S. Runnells	Polk	October 13, 1874	1875-1882
Bradbury W. Hight	Pottawattamie	March 1882	1882-1883
Ezra C. Ebersole	Tama	November 7, 1882	1883-1891
Nathaniel B. Raymond	Polk	November 4, 1890	1891-1895
Benjamin I. Salinger	Carroll	November 6, 1894	1895-1903
Wendell W. Cornwall	Clay	November 4, 1902	1903-1915
Ulysses G. Whitney	Woodbury	November 3, 1914	1915-

Board of Control of State Institutions

Created under Chapter 118, Acts of the Twenty-seventh General Assembly, 1898

William Larrabee	Fayette	April 6, 1898	1898-1900
La Vega G. Kinne	Polk	April 6, 1898	1898-1906
John Cownie	Iowa	April 6, 1898	1898-1910
Gifford S. Robinson	Woodbury	February 23, 1900	1900-1913
John T. Hamilton	Linn	April 2, 1906	1906-1909
John F. Wade	Butler	October 1, 1909	1909-1913
Murdock Bannister	Wapello	April 5, 1910	1910-1913
William J. Dixon	Sac.	May 1, 1913	1913-1917
James H. McConologue	Cerro Gordo	October 6, 1913	1913-1917
Anthony M. McColl	Dallas	July 1, 1913	1913-1931
J. H. Strief	Woodbury	March 15, 1917	1917-1929
*W. D. Sheean	Jones	March 15, 1917	1917-1921
John B. Butler	Webster	July 1, 1921	1921-1928
G. Norman Clark	Cerro Gordo	July 1, 1927	1927-1928
C. M. Roberts	Buchanan	May 11, 1928	1928-1933
Olin H. Michael	Wapello	July 1, 1929	1929-1935
E. H. Felton	Warren	July 1, 1931	1931-
Harry C. White	Benton	July 1, 1933	1933-
F. M. Stevens	Decatur	July 1, 1935	1935-

Secretaries of the Board of Control

J. Grant Jordan	Polk	April 6, 1898	1898-
Louis A. Wilkinson	Polk	October 17, 1898	1898-1900
Forrest S. Treat	Polk	September 11, 1900	1900-1920
E. J. Hines	Jones	March 1, 1920	1920-1931
F. R. Scholes	Pottawattamie	March 15, 1931	1931, 1935
R. B. Miller	Page	July 1, 1935	1935-1937
G. S. Wooten	Boone	May 1, 1937	1937-

*W. D. Sheean again became a member of the board by appointment by Governor Hammill, effective April 2, 1928, and served until he died 16 days later.

Secretaries of Executive Council

Office created by enactment of Code, 1897, (Prior to that date Secretary of State was ex-officio Secretary of the Executive Council)

Name	County from Which Chosen	Years Served
E. A. Shipley	Polk	October, 1897-January 1, 1899
Arthur H. Davidson	Lyon	January, 1899-April 30, 1917
R. E. Bales	Polk	May 1, 1917-February 15, 1920
R. E. Johnson	Muscatine	February 15, 1920-January 1, 1925
W. C. Merckens	Jefferson	January 1, 1925-January 19, 1931
Ralph E. Kittinger	Polk	January 19, 1931-January 31, 1933
Ross Ewing	Polk	February 1, 1933-

Board of Parole

Created under Chapter 192, Acts of the Thirty-second General Assembly, 1907

Name	Home County	Date of First Election or Appointment	Years Served
William H. Berry	Warren	April 4, 1907	1907-1915
Joseph M. Emmert	Cass	April 4, 1907	1907-1909
Pardon A. Smith	Greene	April 4, 1907	1907-1910
John E. Howe	Adair	September 30, 1909	1909-1917
David C. Mott	Iowa	December 29, 1910	1910-1919
William Dennis	Linn	July 1, 1915	1915-1916
F. F. Faville	Buena Vista	July 1, 1916	1916-
Winfield S. Withrow	Henry	July 8, 1916	1916-1921
George T. Reddick	Johnson	April 1, 1917	1917-1922
J. O. Woodmansee	Decatur	July 1, 1919	1919-1925
L. A. Jensen	Winnebago	April 8, 1921	1921-1927
L. W. Drennen	Polk	March 14, 1922	1922-1923
J. R. Murphy	Ida	January 23, 1923	1923-1924
E. C. Hamilton	Madison	June 16, 1924	1924-1929
George W. Simpson	Fayette	July 1, 1925	1925-1937
Hiram K. Evans	Wayne	July 1, 1927	1927-1933
John S. Crooks	Boone	July 1, 1929	1929-1935
M. D. Cooney	Dubuque	July 1, 1933	1933-1937
Frank M. Carrell	Polk	July 1, 1935	1935-1936
Leslie Ross	Fremont	January 1, 1937	1937-
Hubert Utterback	Polk	June 4, 1937	1937-
Ernest Moore	Linn	July 1, 1937	1937-

State Board of Assessment and Review

Created by the Forty-third General Assembly in 1929

Louis H. Cook	Polk	July 1, 1929	1929-1933
John W. Foster	Guthrie	July 1, 1929	1929-1935
J. W. Reynolds	Union	July 1, 1929	1929-1934
Louis E. Roddewig	Scott	July 1, 1933	1933-
Ray Murphy	Ida	April 1, 1934	1934-1935
C. F. Green	Wyodbury	June 1, 1935	1935-
John K. Valentine	Appanoose	July 1, 1935	1935-1936
D. L. Murrow	Wayne	September 1, 1936	1936-

Director of Budget

Office created in 1924, Chapter 19, Code 1924; abolished in 1938

F. L. Maytag	Jasper	May 16, 1924	1924-
E. L. Hogue	Monona	July 30, 1924	1924-1928
Oscar Anderson	Decatur	February 19, 1929	1929-1933
C. B. Murtagh	Kossuth	July 1, 1933	1933

State Comptroller

Office created by Act of the Forty-fifth General Assembly, 1933

C. B. Murtagh	Kossuth	July 4, 1933	1933-
---------------	---------	--------------	-------

Commissioner of Insurance

Chapter 146, laws Thirty-fifth General Assembly, created Office of Commissioner of Insurance

Name	Home County	Date of First Election or Appointment	Years Served
Emory H. English.....	Polk.....	June 29, 1914	1914-1918
J. F. Taake.....	Polk.....	January 6, 1918	1918-1919
Arthur C. Savage.....	Dallas.....	February 3, 1919	1919-1923
W. R. C. Kendrick.....	Lee.....	February 1, 1923	1923-1926
Ray A. Yenter.....	Johnson.....	February 23, 1926	1926-1931
E. W. Clark.....	Cerro Gordo.....	July 1, 1931	1931-1935
Ray Murphy.....	Ida.....	July 1, 1935	1935-

Department of Banking

Office created by Chapter 40, Acts of the Thirty-seventh General Assembly, 1917

George H. Messenger.....	Dallas.....	July 4, 1917	1917-1920
M. V. Henderson.....	Fayette.....	February 2, 1920	1920-1921
W. J. Murray.....	Hardin.....	July 4, 1921	1921-1923
Robert L. Leach.....	Dallas.....	May 4, 1923	1923-1925
L. A. Andrew.....	Wapello.....	July 4, 1925	1925-1933
D. W. Bates.....	Monroe.....	July 1, 1933	1933-

Labor Commissioners

Office created by Chapter 192, Acts of the Twentieth General Assembly, 1884

Edward R. Hutchins.....	Polk.....	April 14, 1884	1884-1890
James R. Sovereign.....	Cass.....	April 1, 1890	1890-1894
William E. O'Bleness.....	Polk.....	April 1, 1894	1894-1900
Charles F. Wennerstrum.....	Webster.....	April 1, 1900	1900-1902
Edward D. Brigham.....	Polk.....	April 1, 1902	1902-1909
Edward W. Van Duyn.....	Polk.....	April 1, 1909	1909-1913
Ambrose L. Urick.....	Polk.....	January 17, 1913	1913-1929
H. V. Hoyer.....	Fayette.....	July 1, 1929	1929-1931
Ambrose L. Urick.....	Polk.....	July 1, 1931	1931-1933
Frank E. Wenig.....	Clay.....	July 1, 1933	1933-1937
Milton E. Peaco.....	Clinton.....	July 1, 1937	1937-

Iowa Industrial Commissioners

Created by Chapter 147, Acts of the Thirty-fifth General Assembly, 1913

Warren Garst.....	Carroll.....	July 4, 1913	1913-1915
A. B. Funk.....	Dickinson.....	January 1, 1916	1916-1937
John T. Clarkson.....	Monroe.....	July 1, 1937	1937-

Adjutants General

Daniel S. Lee.....	Lee.....	April 3, 1851	1851-1855
George W. McCleary.....	Louisa.....	May 16, 1855	1855-1857
Elijah Sells.....	Muscatine.....	January 15, 1857	1857-1858
Jesse Bowen.....	Johnson.....	January 18, 1858	1858-1861
Nathaniel B. Baker.....	Clinton.....	July 25, 1861	1861-1876
John H. Looby.....	Clarke.....	October 1, 1876	1876-1878
Noble Warwick.....	Lee.....	June 27, 1878	1878-
William L. Alexander.....	Lucas.....	September 1, 1878	1878-1889
Byron A. Beeson.....	Marshall.....	October 9, 1889	1889-1890
George Greene.....	Linn.....	May 1, 1890	1890-1894
John R. Prime.....	Polk.....	February 1, 1894	1894-1896
Henry H. Wright.....	Appanoose.....	February 1, 1896	1896-1898
Melvin H. Byers.....	Mills.....	February 1, 1898	1898-1905
William H. Thrift.....	Dubuque.....	February 1, 1905	1905-1909
Guy E. Logan.....	Montgomery.....	February 1, 1909	1909-1918
Louis G. Lasher.....	Scott.....	September 1, 1918	1918-1927
W. H. Bailey.....	O'Brien.....	July 1, 1927	1927-1932
Charles H. Grahl.....	Polk.....	January 16, 1932	1932-

Officers and Members of the State Board of Education

Established by Chapter 170, Acts of the Thirty-third General Assembly (1909)

Presidents

Name	Home County	Date of First Election or Appointment	Years Served
J. H. Trewin	Linn	April 20, 1909	1909-1914
D. D. Murphy	Clayton	January 1, 1914	1914-1925
Geo. T. Baker	Scott	July 1, 1925	1925-

Secretaries

D. A. Emery	Wapello	May 5, 1909	1909-1913
W. H. Gemmill	Carroll	November 21, 1913	1913-1936
M. R. Pierson	Fremont	January 1, 1937	1937-

Members of the Finance Committee

W. R. Boyd, Chairman	Linn	May 5, 1909	1909-
D. A. Emery, Secretary	Wapello	May 5, 1909	1909-1913
Thomas Lambert	Jackson	May 5, 1909	1909-1923
W. H. Gemmill, Secretary	Carroll	November 21, 1913	1913-1936
Jackson W. Bowdish	Polk	September 2, 1923	1923-1931
W. G. Noth	Polk	July 1, 1931	1931-
M. R. Pierson	Fremont	January 1, 1937	1937-

Members of Board

J. H. Trewin	Linn	1909	1909-1915
A. B. Funk	Dickinson	1909	1909-1916
D. D. Murphy	Clayton	1909	1909-1925
George T. Baker	Scott	1909	1909-
P. K. Holbrook	Monona	1909	1909-1925
E. P. Schoentgen	Pottawattami	1909	1909-1933
Charles R. Brenton	Dallas	1909	1909-1924
T. D. Foster	Wapello	1909	1909-1911
H. M. Eicher	Washington	1912	1912-1919
Gardner Cowles	Polk	1915	1915-1915
F. F. Jones	Montgomery	1915	1915-1921
Paul E. Stillman	Greene	1915	1915-1921
W. C. Stuckslager	Linn	1916	1916-1931
B. F. Ketcham	Van Buren	1919	1919-1921
Mrs. James A Devitt	Mahaska	1921	1921-1933
Charles H. Thomas	Union	1921	1921-1927
Anna B. Lawther	Dubuque	1921	1921-
Merritt Greene	Marshall	1924	1924-1925
Claude R. Porter	Polk	1925	1925-1928
C. C. Sheakley	Chickasaw	1925	1925-1931
Henry C. Shull, Jr.	Woodbury	1925	1925-
Geo. W. Godfrey	Kossuth	1927	1927-1933
Silas J. Galvin	Franklin	1929	1929-
Joseph H. Anderson	Winnebago	1931	1931-1937
Harry M. Neas	Keokuk	1931	1931-1937
Eskil Carlson	Polk	1931	1931-1935
T. W. Keenan	Page	1931	1931-
John P. Wallace	Polk	1935	1935-
Mrs. Cora E. Simpson	Winneshiek	1933	1933-
W. Earl Hall	Cerro Gordo	1937	1937-
Richard H. Plock	Lee	1937	1937-

Officers and Members of State Fair Board, Formerly State Board of Agriculture

Department of Agriculture established by Chapter 58, Acts of the Twenty-eighth General Assembly (1900). Act of Fortieth General Assembly created new department and made State Fair Board separate organization

Presidents

Name	Home County	Date of First Election or Appointment		Years Served
R. J. Johnson	Humboldt	July	4, 1900	1900-1901
J. C. Frasier	Davis	Dec.	11, 1901	1901-1902
W. W. Morrow	Union	December	10, 1902	1902-1906
C. E. Cameron	Buena Vista	December	12, 1906	1906-1931
J. P. Mullen	Pocahontas	December	9, 1931	1931-

Vice Presidents

J. C. Frasier	Davis	July	4, 1900	1900-1900
W. W. Morrow	Union	December	11, 1900	1900-1902
C. E. Cameron	Buena Vista	December	10, 1902	1902-1906
W. C. Brown	Wright	December	12, 1906	1906-1910
John Ledgerwood	Clarke	December	14, 1910	1910-1911
O. A. Olson	Winnebago	April	4, 1911	1911-1918
J. P. Mullen	Pocahontas	June	27, 1918	1918-1931
F. E. Sheldon	Ringgold	December	9, 1931	1931-

Treasurers

G. D. Ellyson	Polk	July	4, 1900	1900-1907
G. S. Gilbertson	Polk	December	12, 1907	1907-1915
W. W. Morrow	Union	February	24, 1915	1915-1922
F. E. Sheldon	Ringgold	May	11, 1922	1922-1931
N. W. McBeath	Monona	December	9, 1931	1931-

Secretaries

J. M. Shaffer	Jefferson	December	28, 1853	1854-1855
J. H. Wallace	Muscatine	October	12, 1855	1856-1862
J. M. Shaffer	Jefferson	January	14, 1863	1863-1873
J. R. Shaffer	Jefferson	January	14, 1874	1874-1893
P. L. Fowler	Clarke	January	9, 1894	1894-1898
G. H. Van Houten	Taylor	January	12, 1899	1899-1901
J. C. Simpson	Marion	December	12, 1901	1902-1911
Arthur R. Corey	Kossuth	February	1, 1911	1911-

District Members of State Fair Board

Elected for two years. Terms of members from odd numbered districts expire the second Wednesday in December in the odd numbered years and from the even numbered districts in the even numbered years.

Districts

1	J. P. Manatrey	Jefferson	July	4, 1900	1900-1903
1	R. S. Johnson	Louisa	December	9, 1903	1904-1913
1	C. H. Tribby	Henry	December	10, 1913	1914-1917
1	H. O. Weaver	Louisa	December	12, 1917	1918-1931
2	Jno. Howatt	Clinton	July	4, 1900	1900-1900
2	C. W. Phillips	Jackson	December	12, 1900	1901-1916
1-2	E. T. Davis	Johnson	December	10, 1915	1916-
3	W. C. Brown	Wright	July	4, 1900	1900-1906
3	Elmer M. Reeves	Bremer	December	12, 1906	1907-1921
3	Earl Ferris	Franklin	December	14, 1921	1922-
4	Daniel Sheehan	Mitchell	July	4, 1900	1900-1900
4	R. T. St. John	Mitchell	December	12, 1900	1901-1908
4	E. J. Curtin	Winnesheik	December	9, 1908	1909-1925
4	Paul P. Stewart	Fayette	December	10, 1925	1926
5	S. B. Packard	Marshall	December	12, 1901	1901-1909

District Members of State Fair Board (Continued)

	Name	Home County	Date of First Election or Appointment	Years Served
5	E. M. Wentworth	Marshall	December 8, 1909	1910-1913
5	Cyrus A. Tow	Benton	December 10, 1913	1914-1925
2-5	C. J. Knickerbocker	Linn	February 27, 1925	1925-
6	J. C. Frasier	Davis	July 4, 1900	1900-1900
6	T. C. Legee	Keokuk	December 12, 1900	1901-1922
5-6	C. Ed. Beman	Mahaska	December 13, 1922	1923-
7	M. J. Wragg	Dallas	December 12, 1900	1901-1905
6-7	C. F. Curtis	Story	December 13, 1905	1906-
7	Carl E. Hoffman	Cass	December 12, 1934	1934-
8	W. W. Morrow	Union	July 4, 1900	1901-1902
8	Jno. Ledgerwood	Decatur	December 11, 1901	1902-1910
8	F. E. Sheldon	Ringgold	December 14, 1910	1911-1922
8	J. C. Beckner	Page	December 13, 1922	1923-1934
9	L. H. Pickard	Shelby	July 4, 1900	1900-1900
9	M. McDonald	Guthrie	December 12, 1900	1901-1909
9	Chas. Escher, Jr.	Shelby	December 8, 1909	1910-1910
9	J. F. Summers	Mills	December 13, 1910	1911-1916
9	Chas. Escher, Jr.	Shelby	February 9, 1916	1916-1921
9	Carl E. Hoffman	Cass	December 14, 1921	1922-1933
10	J. W. Wadsworth	Kossuth	July 4, 1900	1900-1904
10	O. A. Olson	Winnebago	December 14, 1904	1905-1911
10	J. P. Mullen	Pocahontas	April 4, 1911	1911-1918
8-10	Sears McHenry	Crawford	June 27, 1918	1918-
11	C. E. Cameron	Buena Vista	July 4, 1900	1900-1902
9-11	H. L. Pike	Monona	December 10, 1902	1903-
4	L. B. Cunningham	Howard	December 14, 1936	1936-

Pharmacy Commissioners

Created by Chapter 75, Acts of Eighteenth General Assembly (1880);
Name changed to Pharmacy Examiners in 1924

Olaf M. Oleson	Webster	April 22, 1880	1880-1881
George H. Shaffer	Lee	April 22, 1880	1880-1888
Charles A. Weaver	Polk	April 22, 1880	1880-1890
Robert W. Crawford	Webster	April 22, 1881	1881-1887
John H. Pickett	Black Hawk	April 23, 1886	1886-1898
H. K. Snyder	Poweshiek	April 24, 1888	1888-1891
J. H. Harrison	Scott	April 19, 1890	1890-1893
John H. Mitchell	Davis	April 23, 1891	1891-1894
Fletcher Howard	O'Brien	April 6, 1893	1893-1905
William L. Leland	Sioux	May 1, 1894	1894-1903
Norbury T. Hendrix	Louisa	April 23, 1898	1898-1904
Fred Russell	Calhoun	April 23, 1903	1903-1908
Bert F. Keltz	Hamilton	April 23, 1904	1904-1909
Joseph S. Goss	Cass	March 14, 1905	1905-1909
Harry E. Eaton	Page	November 24, 1908	1908-1912
Irve W. Clements	Iowa	April 22, 1909	1909-1913
David E. Hadden	Buena Vista	April 22, 1909	1909-1920
George D. Newcomb	Union	April 22, 1912	1912-1921
Archie C. Wilson	Fayette	April 22, 1913	1913-1917
Charles Falkenhainer	Dubuque	April 16, 1917	1917-1922
Will W. Haire	Webster	April 23, 1920	1920-1929
Floyd E. Farr	Wayne	April 23, 1921	1921-1924
Geo. Judisch	Story	April 23, 1922	1922
John Slocum	Warren	April 23, 1924	1923

Pharmacy Examiners

Name changed to Pharmacy Commissioners under Chapter 115, Code,
effective October 28, 1924

Will W. Haire	Webster	April 23, 1920	1920-1929
George Judisch	Story	April 23, 1922	1922-1937
J. W. Slocum	Warren	April 23, 1923	1923-1933
John H. Weber	Dubuque	July 1, 1929	1929-1935
George W. Gillman	Webster	July 1, 1933	1933-
Duane H. Redfield	Page	July 1, 1935	1935-
V. H. Tyler	Taylor	July 1, 1937	1937-

Fish Commissioners

Office created by Chapter 50, Acts of the Fifteenth General Assembly, 1874; changed to Fish and Game Warden by Code Revision Session of the Twenty-sixth Extra General Assembly, 1896

Name	Home County	Date of First Election or Appointment	Years Served
Samuel B. Evans	Wapello	April 8, 1874	1874-1876
Benjamin F. Shaw	Jones	April 8, 1875	1874-1882
Charles A. Haines	Black Hawk	April 8, 1874	1874-1876
A. W. Aldrich	Jones	March 30, 1882	1882-1886
Edward D. Carlton	Dickinson	May 19, 1886	1886-1890
H. K. Soper	Emmet	May 31, 1890	1890-1892
T. J. Griggs	O'Brien	March 25, 1892	1892-1894
George E. Delevan	Emmet	March 15, 1894	1894-1896

Fish and Game Wardens

Office so named by Code Revision Session of Twenty-sixth Extra General Assembly, 1896; Name changed to Fish and Game Commission by Chapter 85, Code 1931.

George E. Delevan	Emmet	March 15, 1894	1896-1901
George A. Lincoln	Linn	April 1, 1901	1901-1913
Elmer C. Hinshaw	Dickinson	February 1, 1913	1913-1919
*W. E. Albert	Allamakee	April 11, 1919	1919-1932
*I. T. Bode	Story	June 1932	1932-1935

Fish and Game Commission

Created by Chapter 85, Code 1931; changed to State Conservation Commission by Forty-sixth General Assembly, 1935

†W. E. Albert	Allamakee	May 1, 1931	1931-1932
W. C. Boone	Wapello	May 1, 1931	1931-1935
A. E. Rapp	Pottawattamie	May 1, 1931	1931-1933
E. J. Gottsch	Page	May 1, 1933	1933-1933
A. E. Rapp	Pottawattamie	July 11, 1933	1933-1935
J. N. Darling	Polk	May 1, 1931	1931-1934
W. M. Rosene	Boone	April 17, 1934	1934-1935
J. F. Walter	Clayton	May 1, 1931	1931-1933
James K. Stepp	Buchanan	May 1, 1933	1933-1935
Dennis Goeders	Kossuth	May 1, 1931	1931-1935

State Conservation Commission

Created by Forty-sixth General Assembly, 1935

**J. B. McLaughlin	Jackson	May 18, 1933	1933-
Mrs Henry Frankel	Polk	May 18, 1935	1935-1937
A. E. Rapp	Pottawattamie	May 18, 1935	1935-1937
W. A. Burhans	Des Moines	May 18, 1935	1935-
Frank J. Colby	Winnebago	May 18, 1935	1935-
E. E. Speaker	Sac	May 18, 1935	1935-1936
W. C. Boone	Wapello	May 18, 1935	1935-1937
Logan Blizzard	Clayton	May 18, 1935	1935-
Mrs Addison Parker	Polk	April 20, 1937	1937-
R. G. Moore	Harrison	June 7, 1937	1937-
R. E. Stewart	Wapello	April 20, 1937	1937-
Dr. E. W. Neenan	Woodbury	April 24, 1936	1936-

State Conservation Director

Office created by Forty-sixth General Assembly, 1935. Is under direction of State Conservation Commission

M. L. Hutton	Story	May 30, 1935	1935-
--------------	-------	--------------	-------

†Died June 25, 1932.

*After May 1, 1931, Albert and Bode served as Fish and Game Wardens under the supervision of the Fish and Game Commission.

**Resigned June 15, 1933.

Iowa Liquor Control Commission

Created in 1934 by the Extra Session of the Forty-fifth General Assembly

Name	Home County	Date of First Election or Appointment	Years Served
H. M. Cooper.....	Marshall.....	March 7, 1934	1934-1935
Dick R. Lane.....	Scott.....	March 7, 1934	1934-
Bernard E. Manley.....	Cerro Gordo.....	March 7, 1934	1934-
Andrew Stewart.....	Calhoun.....	June 11, 1935	1935-

Old Age Assistance Commission

Commission created in 1934 by the Extra Session of the Forty-fifth General Assembly; Made a division of the Board of Social Welfare by the Forty-seventh General Assembly

Mrs. Mabel Meredith.....	Story.....	March 29, 1934	1934-1937
John F. Porterfield.....	Fremont.....	March 29, 1934	1934-1937
A. L. Urick.....	Polk.....	March 29, 1934	1934-1937

Board of Social Welfare

Created by the Forty-seventh General Assembly in 1937

Mrs. B. C. Hopkins.....	Polk.....	July 1, 1937	1937-
Warren F. Miller.....	Buchanan.....	July 1, 1937	1937-
E. P. Schoentgen.....	Pottawattamie.....	July 1, 1937	1937-
Monsignor Martin Cone.....	Scott.....	July 1, 1937	1937-
Ivan O. Hasbrouck.....	Greene.....	July 1, 1937	1937-

Iowa Unemployment Compensation Commission

Created by the Forty-seventh General Assembly in 1937

Peter J. Kies.....	Dubuque.....	July 1, 1937	1937-
Claude M. Stanley.....	Adams.....	July 1, 1937	1937-
Walter F. Scholes.....	Pottawattamie.....	July 1, 1937	1937-

Commissioner of Health

Office created by the provisions of Chapter 105 of the Code of Iowa, 1924, as adopted by the Extra Session of the Fortieth General Assembly

Don M. Griswold.....	Johnson.....	July 1, 1925	1925-1926
Henry Albert.....	Benton.....	September 1, 1926	1926-1930
D. C. Steelsmith.....	Osceola.....	August 1, 1930	1930-1933
Walter L. Bierring.....	Polk.....	July 1, 1933	1933-

Curators of State Historical Department

Organized under provisions of Chapter 56, Acts of the Twenty-fourth General Assembly, 1892

Charles Aldrich.....	Boone.....	July 1892	1892-1908
Edgar R. Harlan.....	Van Buren.....	March 14, 1908	1908-
Benjamin F. Shambaugh.....	Johnson.....	November 23, 1908	1908-1909
Edgar R. Harlan.....	Van Buren.....	October 1, 1909	1909-1937
O. E. Klingaman.....	Scott.....	April 1, 1937	1937-

State Printers

Office created January 3, 1849, abolished in 1918

Name	Home County	Date of First Election or Appointment	Years Served
Garret D. Palmer	Johnson	January 4, 1849	1849-1851
George Paul	Johnson	January 4, 1849	1849-1851
Harrison Holt	Dubuque	February 4, 1851	
Andrew Keesecker	Dubuque	February 4, 1851	
William H. Merritt	Dubuque	April 12, 1851	1851-1853
William A. Hornish	Lee	January 20, 1853	1853-
Dennis A. Mahoney	Dubuque	May 16, 1853	1853-1855
Joseph B. Dorr	Dubuque	May 16, 1853	1853-1855
Peter Moriarty	Jackson	January 20, 1855	1855-1857
John Teesdale	Johnson	January 12, 1857	1857-1860
Francis W. Palmer	Dubuque	January 25, 1860	1861-1869
Frank M. Mills	Polk	March 1, 1869	1869-1870
George W. Edwards	Des Moines	March 18, 1870	1871-1872
Richard P. Clarkson	Polk	January 24, 1872	1873-1878
Frank M. Mills	Polk	January 30, 1878	1879-1882
George E. Roberts	Webster	February 18, 1882	1883-1888
George H. Ragsdale	Plymouth	April 4, 1888	1889-1894
Freman R. Conaway	Poweshiek	March 15, 1894	1895-1900
Bernard Murphy	Benton	March 15, 1900	1901-1906
Emory H. English	Polk	February 9, 1906	1907-1912
Robert Henderson	Pottawattamie	April 6, 1911	1913-1918

State Binders

Office created February 21, 1855, abolished December 31, 1918

William M. Coles	Scott	March 16, 1855	1855-1858
Frank M. Mills	Polk	January 26, 1858	1859-1866
James S. Carter	Polk	March 10, 1866	1867-1870
James J. Smart	Black Hawk	March 18, 1870	1871-1874
Henry A. Perkins	Woodbury	March 18, 1874	1875-1878
Matt Parrott	Black Hawk	January 18, 1878	1879-1884
L. S. Merchant	Linn	January 23, 1884	1885-1888
Otto Nelson	Polk	April 4, 1888	1889-1894
Lafayette Young	Polk	March 15, 1894	1895-1900
Howard Tedford	Ringgold	March 15, 1900	1901-1906
Edward D. Chassell	Plymouth	February 9, 1906	1907-1912
John M. Jamieson	Guthrie	April 6, 1911	1913-1918

Document Editor

Office created by Thirty-sixth General Assembly, 1915, abolished, Thirty-ninth General Assembly, 1921

Ora Williams	Polk	July 1, 1915	1915-1921
--------------	------	--------------	-----------

Superintendent of Printing

Office created by Thirty-ninth General Assembly, 1921

Robert Henderson	Pottawattamie	July 1, 1921	1921-1933
Charles D. O'Donnell	Polk	March 31, 1933	1933-1935
Tom J. White	Greene	October 31, 1935	1935-

Board of Examiners in the Basic Sciences

Created by the Forty-sixth General Assembly in 1935

William L. Strunk	Winneshiek	July 4, 1935	1935-
Joseph H. Bodine	Johnson	July 4, 1935	1935-
Charles Carter	Jefferson	July 4, 1935	1935-
George W. Heitkamp	Dubuque	February 1, 1937	1937-
Benjamin H. Peterson	Linn	July 4, 1935	1935-
Frederick M. Smith	Buena Vista	July 4, 1937	1937-

Custodians of Public Buildings and Property

Office created by Chapter 148, Acts of the Twenty-first General Assembly, 1886;
Transferred to Executive Council by Thirty-ninth General Assembly

Name	Home County	Date of First Election or Appointment	Years Served
Ed. Wright	Polk	April 21, 1886	1886-1890
W. L. Carpenter	Polk	April 1, 1890	1890-1894
George Metzger	Scott	April 1, 1894	1894-1898
Joseph D. McGarraugh	Polk	April 1, 1898	1898-1902
Timothy E. McCurdy	Buchanan	April 1, 1902	1902-1909
Charles W. Boutin	Franklin	April 1, 1909	1909-1912
E. B. Kerr	Keokuk	January 22, 1912	1912-1913
Wm. A. Duckworth	Van Buren	January 21, 1913	1913-1915

State Mine Inspectors

Office created July 4, 1880

Park C. Wilson	Mahaska	July 1880	1880-1886
Joshua A. Smith	Keokuk	May 28, 1886	1886-1888
Thomas Binks	Wapello	July 1, 1886	1886-1892
James E. Stout	Greene	June 1, 1886	1886-1889
James Gildroy	Keokuk	June 11, 1888	1888-1892
Morgan G. Thomas	Mahaska	November 26, 1889	1889-1899
John W. Canty	Polk	May 21, 1892	1892-1894
John Verner	Lucas	May 21, 1892	1892-1894
James A. Campbell	Wapello	May 19, 1894	1894-1902
James W. Miller	Polk	May 19, 1894	1894-1903
John Verner	Lucas	April 18, 1899	1899-1910
Edward Sweeney	Marion	April 7, 1902	1902-1931
James E. Stout	Polk	August 1, 1903	1903-1903
Rhys T. Rhys	Appanoose	November 20, 1903	1903-1904
James A. Campbell	Wapello	May 3, 1904	1904-1906
Rhys T. Rhys	Appanoose	October 1, 1906	1906-
John E. Jeffreys	Monroe	April 1, 1910	1910-1913
W. E. Holland	Monroe	August 1, 1913	1913-1935
J. E. Jeffreys	Polk	July 1, 1931	1931-
E. A. Farnsworth	Mahaska	July 1, 1935	1935-

State Inspector of Oils

Office created by Chapter 185, Acts of the Twentieth General Assembly, 1884;
Chief Inspectors provided for in 1904

B. W. Blanchard	Dubuque	April 3, 1884	1884-1888
Charles Beardsley	Des Moines	April 5, 1888	1888-1890
James J. Dunn	Dubuque	April 1, 1890	1890-1894
L. S. Merchant	Linn	March 29, 1894	1894-1894
Luther A. Brewer	Linn	October 1, 1894	1894-1898

Chief Oil Inspector

Oil Inspection placed under Department of Agriculture, July 1, 1923

H. M. Pickell	Des Moines	May 10, 1904	1904-1909
M. H. Byers	Des Moines	January 12, 1909	1909-1915
John P. Risley	Davenport	August 5, 1915	1915-1920
John W. Cox	Des Moines	January 1, 1920	1920-1923

Directors of the Weather and Crop Service

Gustavius Hinrichs of Johnson county	1878 to June 3, 1890
John R. Sage of Polk County	June 3, 1890, to January 1, 1908
George M. Chappel of Polk County	January 1, 1908, to April 1, 1918
Charles D. Reed	April 1, 1918, to present date

Dairy Commissioners

Office created by Chapter 52, Acts of the Twenty-first General Assembly, 1886;
Name changed to Food and Dairy Commissioner in 1906

Name	Home County	Date of First Election or Appointment	Years Served
Henry D. Sherman	Jones	May 1, 1886	1886-1890
Augustus C. Tupper	Mitchell	May 1, 1890	1890-1894
William K. Boardman	Story	May 1, 1894	1894-1898
Levi S. Gates	Delaware	May 1, 1898	1898
Byron P. Norton	Howard	November 8, 1898	1898-1902
Herbert R. Wright	Polk	May 1, 1902	1902-1906

Dairy and Food Commissioners

Office created by Chapter 166, Acts of the Thirty-first General Assembly, 1906;
Made part of Agricultural Department, 1923

Herbert R. Wright	Polk	July 1, 1906	1906-1910
William B. Barney	Franklin	May 1, 1910	1910-1922
R. G. Clark	Hamilton	May 1, 1922	1922-1923

State Veterinary Surgeons

Office created by Chapter 189, Acts of the Twentieth General Assembly, 1884;
Placed under Department of Agriculture, July 1, 1923

Milliken Stalker	Story	April 28, 1884	1884-1896
James I. Gibson	Crawford	April 27, 1896	1896-1902
Paul O. Koto	Winnebago	April 26, 1902	1902-1911
James I. Gibson	Polk	April 26, 1911	1911-1917
Robert D. Wall	Polk	April 26, 1917	1917-1920
Peter Malcolm	Chickasaw	April 26, 1920	1920-1923

Librarians

Act of Congress dividing Wisconsin and Iowa territories passed June 12, 1838, appropriated \$5,000.00 to Iowa for a territorial library.

T. S. Parvin, of Des Moines county, appointed by the governor, April 10, 1839-October 18, 1839.

Charles Weston, of Des Moines county, appointed by the governor, October 18, 1839-January 24, 1840.

Morgan Reno, of Johnson county, appointed by the governor under Act of Territorial Legislature, 1840-1846.

Lemuel B. Patterson, of Johnson county, appointed under Act of First General Assembly, 1846-1851.

Israel Kister, of Davis county, treasurer of state and librarian, 1851-1852.

Martin L. Merris, of Polk county, treasurer of state and librarian, 1852-1855.

John Pattee, of Bremer county, auditor of state and librarian, 1855-1858.

John P. Coulter, of Linn county, 1858-1859.

L. I. Coulter, of Linn county, 1859-1868.

John C. Merrill, of Clayton county, 1868-1871.

Mrs. Ada North, of Polk county, 1871-1878.

Mrs. S. B. Maxwell, of Guthrie county, 1878-1888.

Mrs. Mary H. Miller, of Wapello county, 1888-1894.

Mrs. Laura C. Creighton, of Polk county, 1894-1896.

Mrs. Lena H. Cope, of Marshall county, 1896-1898.

Johnson Brigham, of Polk county, 1898-1927.

John D. Denison, Polk county, 1927-

REGISTER OF UNITED STATES OFFICIALS FROM IOWA

IOWA MEN IN THE CABINET

Secretary of the Treasury

Leslie M. Shaw.....from February 1, 1902, to March 4, 1907

Secretaries of War

William W. Belknap.....from October 25, 1869, to March 2, 1876

George W. McCrary.....from March 12, 1877, to December 10, 1879

James W. Good.....from March 4, 1929, to November 18, 1929

Postmaster General

Frank Hatton.....from October 14, 1884, to March 6, 1885

Secretaries of the Interior

James Harlan.....from May 15, 1865, to July 27, 1866

Samuel J. Kirkwood.....from March 5, 1881, to April 6, 1882

Secretaries of Agriculture

James Wilson.....from March 5, 1897, to March 4, 1913

E. T. Meredith.....from February 1, 1920, to March 4, 1921

Henry C. Wallace.....from March 4, 1921, to October 25, 1924

Henry A. Wallace.....from March 4, 1933-

SENATORS IN CONGRESS

Name	Politics	Nativity	Date of Birth	Residence	Years Served
Augustus C. Dodge	Dem.	Louisiana	Jan. 2, 1812	Burlington	1848-1855
George W. Jones	Dem.	Indiana	April 12, 1804	Dubuque	1848-1859
James Hardin	Rep.	Illinois	Aug. 26, 1820	Mount Pleasant	1855-1865
James W. Grimes	Rep.	N. Hampshire	Oct. 20, 1816	Burlington	1859-1869
Samuel J. Kirkwood	Rep.	Maryland	Dec. 20, 1813	Iowa City	1866-1867
James B. Howell	Rep.	New Jersey	July 4, 1816	Keokuk	1870-1871
James Harlan	Rep.	Illinois	Aug. 26, 1820	Mount Pleasant	1867-1873
George G. Wright	Rep.	Indiana	Mar. 24, 1826	Des Moines	1871-1877
William B. Allison	Rep.	Ohio	Mar. 2, 1829	Dubuque	1873-1908
Samuel J. Kirkwood	Rep.	Maryland	Dec. 20, 1813	Iowa City	1877-1881
James W. McDill	Rep.	Ohio	Mar. 4, 1834	Afton	1881-1883
James F. Wilson	Rep.	Ohio	Oct. 19, 1828	Fairfield	1883-1895
John H. Gear	Rep.	New York	April 7, 1825	Burlington	1895-1900
Jonathan P. Dolliver	Rep.	West Virginia	Feb. 26, 1858	Fort Dodge	1900-1910
Albert B. Cummins	Rep.	Pennsylvania	Feb. 15, 1850	Des Moines	1908-1926
Lafayette Young	Rep.	Iowa	May 10, 1848	Des Moines	1910-1911
William S. Kenyon	Rep.	Ohio	June 10, 1869	Fort Dodge	1911-1922
Chas. A. Rawson	Rep.	Iowa	May 29, 1867	Des Moines	1922-
Smith W. Brookhart	Rep.	Missouri	Feb. 2, 1869	Washington	1923-1925
Daniel F. Steck	Dem.	Iowa	Dec. 16, 1881	Ottumwa	1926-1931
David W. Stewart	Rep.	Ohio	Jan. 22, 1887	Sioux City	1926-1927
L. J. Dickinson	Rep.	Iowa	Oct. 29, 1873	Algona	1931-1937
Louis Murphy	Dem.	Iowa	Nov. 6, 1875	Dubuque	1933-1936
Guy Mark Gillette	Dem.	Iowa	Feb. 3, 1879	Cherokee	1936-
Clyde L. Herring	Dem.	Michigan	May 3, 1879	Des Moines	1937-

REPRESENTATIVES IN CONGRESS

TWENTY-NINTH CONGRESS—1845 TO 1847

District	Name	Politics	Residence	Profession
1	S. Clinton Hastings	Dem.	Bloomington	Lawyer
2	Shepherd Leffler	Dem.	Burlington	Farmer

THIRTIETH CONGRESS—1847 TO 1849

1	William Thompson	Dem.	Mount Pleasant	Lawyer
2	Shepherd Leffler	Dem.	Burlington	Farmer

THIRTY-FIRST CONGRESS—1849 TO 1851

1	William Thompson	Dem.	Mount Pleasant	Lawyer
1	Daniel F. Miller	Whig	Fort Madison	Lawyer
2	Shepherd Leffler	Dem.	Burlington	Farmer

REPRESENTATIVES IN CONGRESS—Continued

THIRTY-SECOND CONGRESS—1851 TO 1853

District	Name	Politics	Residence	Profession
1	Bernhart Henn.....	Dem...	Fairfield.....	Lawyer
2	Lincoln Clark.....	Dem...	Dubuque.....	Lawyer

THIRTY-THIRD CONGRESS—1853 TO 1855

1	Bernhart Henn.....	Dem...	Fairfield.....	Lawyer
2	John P. Cook.....	Dem...	Davenport.....	Lawyer

THIRTY-FOURTH CONGRESS—1855 TO 1857

1	Augustus Hall.....	Dem...	Keosauqua.....	Lawyer
2	James Thorington.....	Rep....	Davenport.....	Lawyer

THIRTY-FIFTH CONGRESS—1857 TO 1859

1	Samuel R. Curtis.....	Rep....	Keokuk.....	Lawyer
2	Timothy Davis.....	Amer..	Dubuque.....	Lawyer

THIRTY-SIXTH CONGRESS—1859 TO 1861

1	Samuel R. Curtis.....	Rep....	Keokuk.....	Lawyer
2	William Vandever.....	Rep....	Dubuque.....	Lawyer

THIRTY-SEVENTH CONGRESS—1861 TO 1863

1	Samuel R. Curtis.....	Rep....	Keokuk.....	Lawyer
1	James F. Wilson.....	Rep....	Fairfield.....	Lawyer
2	William Vandever.....	Rep....	Dubuque.....	Lawyer

THIRTY-EIGHTH CONGRESS—1863 TO 1865

1	James F. Wilson.....	Rep....	Fairfield.....	Lawyer
2	Hiram Price.....	Rep....	Davenport.....	Banker
3	William B. Allison.....	Rep....	Dubuque.....	Lawyer
4	Josiah B. Grinnell.....	Rep....	Grinnell.....	Farmer
5	John A. Kasson.....	Rep....	Des Moines.....	Lawyer
6	Asahel W. Hubbard.....	Rep....	Sioux City.....	Lawyer

THIRTY-NINTH CONGRESS—1865 TO 1867

1	James F. Wilson.....	Rep....	Fairfield.....	Lawyer
2	Hiram Price.....	Rep....	Davenport.....	Banker
3	William B. Allison.....	Rep....	Dubuque.....	Lawyer
4	Josiah B. Grinnell.....	Rep....	Grinnell.....	Farmer
5	John A. Kasson.....	Rep....	Des Moines.....	Lawyer
6	Asahel W. Hubbard.....	Rep....	Sioux City.....	Lawyer

FORTIETH CONGRESS—1867 TO 1869

1	James F. Wilson.....	Rep....	Fairfield.....	Lawyer
2	Hiram Price.....	Rep....	Davenport.....	Banker
3	William B. Allison.....	Rep....	Dubuque.....	Lawyer
4	William Loughridge.....	Rep....	Oskaloosa.....	Lawyer
5	Grenville M. Dodge.....	Rep....	Council Bluffs.....	Engineer
6	Asahel W. Hubbard.....	Rep....	Sioux City.....	Lawyer

FORTY-FIRST CONGRESS—1869 TO 1871

1	George W. McCrary.....	Rep....	Keokuk.....	Lawyer
2	William Smyth.....	Rep....	Marion.....	Lawyer
2	William P. Wolf.....	Rep....	Tipton.....	
3	William B. Allison.....	Rep....	Dubuque.....	Lawyer
4	William Loughridge.....	Rep....	Oskaloosa.....	Lawyer
5	Frank W. Palmer.....	Rep....	Des Moines.....	Editor
6	Charles Pomeroy.....	Rep....	Fort Dodge.....	Farmer

FORTY-SECOND CONGRESS—1871 TO 1873

1	George W. McCrary.....	Rep....	Keokuk.....	Lawyer
2	Aylett R. Cotton.....	Rep....	Lyons.....	Lawyer
3	Wm. G. Donnan.....	Rep....	Independence.....	Lawyer
4	Madison M. Walden.....	Rep....	Centerville.....	Editor
5	Frank W. Palmer.....	Rep....	Des Moines.....	Editor
6	Jackson Orr.....	Rep....	Boone.....	Merchant

REPRESENTATIVES IN CONGRESS—Continued

FORTY-THIRD CONGRESS—1873 TO 1875

District	Name	Politics	Residence	Profession
1	George W. McCrary	Rep.	Keokuk	Lawyer
2	Aylett R. Cotton	Rep.	Lyons	Lawyer
3	William G. Donnan	Rep.	Independence	Lawyer
4	Henry O. Pratt	Rep.	Charles City	Lawyer
5	James Wilson	Rep.	Traer	Farmer
6	William Loughridge	Rep.	Oskaloosa	Lawyer
7	John A. Kasson	Rep.	Des Moines	Lawyer
8	James W. McDill	Rep.	Afton	Lawyer
9	Jackson Orr	Rep.	Boone	Merchant

FORTY-FOURTH CONGRESS—1875 TO 1877

1	George W. McCrary	Rep.	Keokuk	Farmer
2	John Q. Tufts	Rep.	Wilton Junction	Lawyer
3	Lucien L. Ainsworth	A. M.	West Union	Lawyer
4	Henry O. Pratt	Rep.	Charles City	Lawyer
5	James Wilson	Rep.	Traer	Lawyer
6	Ezekiel S. Sampson	Rep.	Sigourney	Lawyer
7	John A. Kasson	Rep.	Des Moines	Lawyer
8	James W. McDill	Rep.	Afton	Lawyer
9	Addison Oliver	Rep.	Onawa	Lawyer

FORTY-FIFTH CONGRESS—1877 TO 1879

1	Joseph C. Stone	Rep.	Burlington	Physician
2	Hiram Price	Rep.	Davenport	Banker
3	Theodore W. Burdick	Rep.	Decorah	Banker
4	Nathaniel C. Deering	Rep.	Osage	Banker
5	Rush Clark	Rep.	Iowa City	Lawyer
6	Ezekiel S. Sampson	Rep.	Sigourney	Lawyer
7	Henry J. B. Cummings	Rep.	Winterset	Lawyer
8	William F. Sapp	Rep.	Council Bluffs	Lawyer
9	Addison Oliver	Rep.	Onawa	Lawyer

FORTY-SIXTH CONGRESS—1879 TO 1881

1	Moses A. McCoid	Rep.	Fairfield	Lawyer
2	Hiram Price	Rep.	Davenport	Banker
3	Thomas Updegraff	Rep.	McGregor	Lawyer
4	Nathaniel C. Deering	Rep.	Osage	Banker
5	Rush Clark	Rep.	Iowa City	Lawyer
5	William G. Thompson	Rep.	Marion	Lawyer
6	James B. Weaver	G. B.	Bloomfield	Lawyer
7	Edward H. Gillette	G. B.	Des Moines	Farmer
8	William F. Sapp	Rep.	Council Bluffs	Lawyer
9	Cyrus C. Carpenter	Rep.	Fort Dodge	Lawyer

FORTY-SEVENTH CONGRESS—1881 TO 1883

1	Moses A. McCoid	Rep.	Fairfield	Lawyer
2	Sewell S. Farwell	Rep.	Monticello	Farmer
3	Thomas Updegraff	Rep.	McGregor	Lawyer
4	Nathaniel C. Deering	Rep.	Osage	Banker
5	William G. Thompson	Rep.	Marion	Lawyer
5	Marsena E. Cutts	Rep.	Oskaloosa	Lawyer
6	John C. Cook	Dem.	Newton	Lawyer
7	John A. Kasson	Rep.	Des Moines	Lawyer
8	William P. Hepburn	Rep.	Clarinda	Lawyer
9	Cyrus C. Carpenter	Rep.	Fort Dodge	Lawyer

FORTY-EIGHTH CONGRESS—1883 TO 1885

1	Moses A. McCoid	Rep.	Fairfield	Lawyer
2	Jeremiah H. Murphy	Dem.	Davenport	Lawyer
3	David B. Henderson	Rep.	Dubuque	Lawyer
4	L. H. Weller	Nat'l.	Nashua	Lawyer
5	James Wilson	Rep.	Traer	Farmer
5	Benjamin T. Frederick	Dem.	Marshalltown	Manufacturer
6	Marsena E. Cutts	Rep.	Oskaloosa	Lawyer
6	John C. Cook	Ind.	Newton	Lawyer
7	John A. Kasson	Rep.	Des Moines	Lawyer
7	Hiram Y. Smith	Rep.	Des Moines	Lawyer
8	William P. Hepburn	Rep.	Clarinda	Lawyer
9	William H. M. Pusey	Dem.	Council Bluffs	Banker
10	Adoniram J. Holmes	Rep.	Boone	Lawyer
11	Isaac S. Struble	Rep.	Le Mars	Lawyer

REPRESENTATIVES IN CONGRESS—Continued

FORTY-NINTH CONGRESS—1885 TO 1887

District	Name	Politics	Residence	Profession
1	Benton J. Hall	Dem.	Burlington	Lawyer
2	Jeremiah H. Murphy	Dem.	Davenport	Lawyer
3	David B. Henderson	Rep.	Dubuque	Lawyer
4	William E. Fuller	Rep.	West Union	Lawyer
5	Benjamin T. Frederick	Dem.	Marshalltown	Manufacturer
6	James B. Weaver	Dem.	Bloomfield	Lawyer
7	Edwin H. Conger	Rep.	Des Moines	Lawyer
8	William P. Hepburn	Rep.	Clarinda	Lawyer
9	Joseph Lyman	Rep.	Council Bluffs	Lawyer
10	Adoniram J. Holmes	Rep.	Boone	Lawyer
11	Isaac S. Struble	Rep.	Le Mars	Lawyer

FIFTIETH CONGRESS—1887 TO 1889

1	John H. Gear	Rep.	Burlington	Merchant
2	Walter I. Hayes	Dem.	Clinton	Lawyer
3	David B. Henderson	Rep.	Dubuque	Lawyer
4	William E. Fuller	Rep.	West Union	Lawyer
5	Daniel Kerr	Rep.	Grundy Center	Lawyer
6	James B. Weaver	Dem.	Bloomfield	Lawyer
7	Edwin H. Conger	Rep.	Des Moines	Lawyer
8	Albert R. Anderson	Dem.	Sidney	Lawyer
9	Joseph Lyman	Rep.	Council Bluffs	Lawyer
10	Adoniram J. Holmes	Rep.	Boone	Lawyer
11	Isaac S. Struble	Rep.	Le Mars	Lawyer

FIFTY-FIRST CONGRESS—1889 TO 1891

1	John H. Gear	Rep.	Burlington	Merchant
2	Walter I. Hayes	Dem.	Clinton	Lawyer
3	David B. Henderson	Rep.	Dubuque	Lawyer
4	Joseph H. Sweney	Rep.	Osage	Lawyer
5	Daniel Kerr	Rep.	Grundy Center	Lawyer
6	John F. Lacey	Rep.	Oskaloosa	Lawyer
7	Edwin H. Conger	Rep.	Des Moines	Lawyer
7	Edward R. Hays	Rep.	Knoxville	Lawyer
8	James P. Flick	Rep.	Bedford	Lawyer
9	Joseph R. Reed	Rep.	Council Bluffs	Lawyer
10	Jonathan P. Dolliver	Rep.	Fort Dodge	Lawyer
11	Isaac S. Struble	Rep.	Le Mars	Lawyer

FIFTY-SECOND CONGRESS—1891 TO 1893

1	John J. Seerley	Dem.	Burlington	Lawyer
2	Walter I. Hayes	Dem.	Clinton	Lawyer
3	David B. Henderson	Rep.	Dubuque	Lawyer
4	Walt. H. Butler	Dem.	West Union	Teacher
5	John T. Hamilton	Dem.	Cedar Rapids	Merchant
5	Frederick E. White	Dem.	Webster	Farmer
7	John A. T. Hull	Rep.	Des Moines	Lawyer
8	James P. Flick	Rep.	Bedford	Lawyer
9	Thomas Bowman	Dem.	Council Bluffs	Merchant
10	Jonathan P. Dolliver	Rep.	Fort Dodge	Lawyer
11	George D. Perkins	Rep.	Sioux City	Editor

FIFTY-THIRD CONGRESS—1893 TO 1895

1	John H. Gear	Rep.	Burlington	Merchant
2	Walter I. Hayes	Dem.	Clinton	Lawyer
3	David B. Henderson	Rep.	Dubuque	Lawyer
4	Thomas Updegraff	Rep.	McGregor	Lawyer
5	Robert G. Cousins	Rep.	Tipton	Lawyer
6	John F. Lacey	Rep.	Oskaloosa	Lawyer
7	John A. T. Hull	Rep.	Des Moines	Lawyer
8	William P. Hepburn	Rep.	Clarinda	Lawyer
9	Alva L. Hager	Rep.	Greenfield	Lawyer
10	Jonathan P. Dolliver	Rep.	Fort Dodge	Lawyer
11	George D. Perkins	Rep.	Sioux City	Editor

REPRESENTATIVES IN CONGRESS—Continued

FIFTY-FOURTH AND FIFTY-FIFTH CONGRESS—1895 TO 1899

District	Name	Politics	Residence	Profession
1	Samuel M. Clark	Rep.	Keokuk	Editor
2	George M. Curtis	Rep.	Clinton	Manufacturer
3	David B. Henderson	Rep.	Dubuque	Lawyer
4	Thomas Updegraff	Rep.	McGregor	Lawyer
5	Robert G. Cousins	Rep.	Tipton	Lawyer
6	John F. Lacey	Rep.	Oskaloosa	Lawyer
7	John A. T. Hull	Rep.	Des Moines	Lawyer
8	William P. Hepburn	Rep.	Clarinda	Lawyer
9	Alva L. Hager	Rep.	Greenfield	Lawyer
10	Jonathan P. Dolliver	Rep.	Fort Dodge	Lawyer
11	George D. Perkins	Rep.	Sioux City	Editor

FIFTY-SIXTH CONGRESS—1899 TO 1901

1	Thomas Hedge	Rep.	Burlington	Lawyer
2	Joe R. Lane	Rep.	Davenport	Lawyer
3	David B. Henderson	Rep.	Dubuque	Lawyer
4	Gilbert N. Haugen	Rep.	Northwood	Banker
5	Robert G. Cousins	Rep.	Tipton	Lawyer
6	John F. Lacey	Rep.	Oskaloosa	Lawyer
7	John A. T. Hull	Rep.	Des Moines	Lawyer
8	William P. Hepburn	Rep.	Clarinda	Lawyer
9	Smith McPherson	Rep.	Red Oak	Lawyer
9	Walter I. Smith	Rep.	Council Bluffs	Lawyer
10	Jonathan P. Dolliver	Rep.	Fort Dodge	Lawyer
10	James P. Conner	Rep.	Denison	Lawyer
11	Lot Thomas	Rep.	Storm Lake	Lawyer

FIFTY-SEVENTH CONGRESS—1901 TO 1903

1	Thomas Hedge	Rep.	Burlington	Lawyer
2	John N. W. Rumble	Rep.	Marengo	Lawyer
3	David B. Henderson	Rep.	Dubuque	Lawyer
4	Gilbert N. Haugen	Rep.	Northwood	Banker
5	Robert G. Cousins	Rep.	Tipton	Lawyer
6	John F. Lacey	Rep.	Oskaloosa	Lawyer
7	John A. T. Hull	Rep.	Des Moines	Lawyer
8	William P. Hepburn	Rep.	Clarinda	Lawyer
9	Walter I. Smith	Rep.	Council Bluffs	Lawyer
10	James P. Conner	Rep.	Denison	Lawyer
11	Lot Thomas	Rep.	Storm Lake	Lawyer

FIFTY-EIGHTH CONGRESS—1903 TO 1905

1	Thomas Hedge	Rep.	Burlington	Lawyer
2	Martin J. Wade	Dem.	Iowa City	Lawyer
3	Benjamin P. Birdsall	Rep.	Clarion	Lawyer
4	Gilbert N. Haugen	Rep.	Northwood	Banker
5	Robert G. Cousins	Rep.	Tipton	Lawyer
6	John F. Lacey	Rep.	Oskaloosa	Lawyer
7	John A. T. Hull	Rep.	Des Moines	Lawyer
8	William P. Hepburn	Rep.	Clarinda	Lawyer
9	Walter I. Smith	Rep.	Council Bluffs	Lawyer
10	James P. Conner	Rep.	Denison	Lawyer
11	Lot Thomas	Rep.	Storm Lake	Lawyer

FIFTY-NINTH CONGRESS—1905 TO 1907

1	Thomas Hedge	Rep.	Burlington	Lawyer
2	Albert F. Dawson	Rep.	Preston	Journalist
3	Benjamin F. Birdsall	Rep.	Clarion	Lawyer
4	Gilbert N. Haugen	Rep.	Northwood	Banker
5	Robert G. Cousins	Rep.	Tipton	Lawyer
6	John F. Lacey	Rep.	Oskaloosa	Lawyer
7	John A. T. Hull	Rep.	Des Moines	Lawyer
8	William P. Hepburn	Rep.	Clarinda	Lawyer
9	Walter I. Smith	Rep.	Council Bluffs	Lawyer
10	James P. Conner	Rep.	Denison	Lawyer
11	Elbert H. Hubbard	Rep.	Sioux City	Lawyer

REPRESENTATIVES IN CONGRESS—Continued

SIXTIETH CONGRESS—1907 TO 1909

District	Name	Politics	Residence	Profession
1	Charles A. Kennedy	Rep.	Montrose	Nurseryman
2	Albert F. Dawson	Rep.	Preston	Journalist
3	Benjamin P. Birdsall	Rep.	Clarion	Lawyer
4	Gilbert N. Haugen	Rep.	Northwood	Banker
5	Robert G. Cousins	Rep.	Tipton	Lawyer
6	Daniel W. Hamilton	Dem.	Sigourney	Lawyer
7	John A. T. Hull	Rep.	Des Moines	Lawyer
8	William P. Hepburn	Rep.	Clarinda	Lawyer
9	Walter I. Smith	Rep.	Council Bluffs	Lawyer
10	James P. Conner	Rep.	Denison	Lawyer
11	Elbert H. Hubbard	Rep.	Sioux City	Lawyer

SIXTY-FIRST CONGRESS—1909 TO 1911

1	Charles A. Kennedy	Rep.	Montrose	Nurseryman
2	Albert F. Dawson	Rep.	Preston	Journalist
3	Charles E. Pickett	Rep.	Waterloo	Lawyer
4	Gilbert N. Haugen	Rep.	Northwood	Banker
5	James W. Good	Rep.	Cedar Rapids	Lawyer
6	Nathan E. Kendall	Rep.	Albia	Lawyer
7	John A. T. Hull	Rep.	Des Moines	Lawyer
8	William D. Jamieson	Dem.	Shenandoah	Editor
9	Walter I. Smith	Rep.	Council Bluffs	Lawyer
10	Frank P. Woods	Rep.	Estherville	Banker
11	Elbert H. Hubbard	Rep.	Sioux City	Lawyer

SIXTY-SECOND CONGRESS—1911 TO 1913

1	Charles A. Kennedy	Rep.	Montrose	Nurseryman
2	Irvin S. Pepper	Dem.	Muscatine	Lawyer
3	Charles E. Pickett	Rep.	Waterloo	Lawyer
4	Gilbert N. Haugen	Rep.	Northwood	Lawyer
5	James W. Good	Rep.	Cedar Rapids	Lawyer
6	Nathan E. Kendall	Rep.	Albia	Lawyer
7	Solomon F. Prouty	Rep.	Des Moines	Lawyer
8	Horace M. Towner	Rep.	Corning	Lawyer
9	Walter I. Smith	Rep.	Council Bluffs	Lawyer
9	William R. Green	Rep.	Audubon	Lawyer
10	Frank P. Woods	Rep.	Estherville	Banker
11	Elbert H. Hubbard	Rep.	Sioux City	Lawyer
11	George C. Scott	Rep.	Sioux City	Lawyer

SIXTY-THIRD CONGRESS—1913 TO 1915

1	Charles A. Kennedy	Rep.	Montrose	Nurseryman
2	I. S. Pepper	Dem.	Muscatine	Lawyer
2	Henry Vollmer	Dem.	Davenport	Lawyer
3	Maurice Connolly	Dem.	Dubuque	Manufacturer
4	Gilbert N. Haugen	Rep.	Northwood	Lawyer
5	James W. Good	Rep.	Cedar Rapids	Lawyer
6	Sant Kirkpatrick	Dem.	Ottumwa	Lawyer
7	Solomon F. Prouty	Rep.	Des Moines	Lawyer
8	Horace M. Towner	Rep.	Corning	Lawyer
9	William R. Green	Rep.	Audubon	Lawyer
10	Frank P. Woods	Rep.	Estherville	Banker
11	George C. Scott	Rep.	Sioux City	Lawyer

SIXTY-FOURTH CONGRESS—1915 TO 1917

1	Charles A. Kennedy	Rep.	Montrose	Nurseryman
2	Harry E. Hull	Rep.	Williamsburg	Grain Dealer
3	Burton E. Sweet	Rep.	Waverly	Lawyer
4	Gilbert N. Haugen	Rep.	Northwood	Banker
5	James W. Good	Rep.	Cedar Rapids	Lawyer
6	C. W. Ramseyer	Rep.	Bloomfield	Lawyer
7	Cassius C. Dowell	Rep.	Des Moines	Lawyer
8	Horace M. Towner	Rep.	Corning	Lawyer
9	William R. Green	Rep.	Council Bluffs	Lawyer
10	Frank P. Woods	Rep.	Estherville	Banker
11	Thomas J. Steele	Dem.	Sioux City	Broker

REPRESENTATIVES IN CONGRESS—Continued

SIXTY-FIFTH CONGRESS—1917 TO 1919

District	Name	Politics	Residence	Profession
1	Charles A. Kennedy	Rep.	Montrose	Nurseryman
2	Harry E. Hull	Rep.	Williamsburg	Grain Dealer
3	Burton E. Sweet	Rep.	Waverly	Lawyer
4	Gilbert N. Haugen	Rep.	Northwood	Banker
5	James W. Good	Rep.	Cedar Rapids	Lawyer
6	C. W. Ramseyer	Rep.	Bloomfield	Lawyer
7	Cassius C. Dowell	Rep.	Des Moines	Lawyer
8	Horace M. Towner	Rep.	Corning	Lawyer
9	William R. Green	Rep.	Council Bluffs	Lawyer
10	Frank P. Woods	Rep.	Estherville	Banker
11	George C. Scott	Rep.	Sioux City	Lawyer

SIXTY-SIXTH CONGRESS—1919 TO 1921

1	Charles A. Kennedy	Rep.	Montrose	Nurseryman
2	Harry E. Hull	Rep.	Williamsburg	Grain Dealer
3	Burton E. Sweet	Rep.	Waverly	Lawyer
4	Gilbert N. Haugen	Rep.	Northwood	Banker
5	James W. Good	Rep.	Cedar Rapids	Lawyer
6	C. W. Ramseyer	Rep.	Bloomfield	Lawyer
7	Cassius C. Dowell	Rep.	Des Moines	Lawyer
8	Horace M. Towner	Rep.	Corning	Lawyer
9	William R. Green	Rep.	Council Bluffs	Lawyer
10	L. J. Dickinson	Rep.	Algona	Lawyer
11	W. D. Boies	Rep.	Sheldon	Lawyer

SIXTY-SEVENTH CONGRESS—1921 TO 1923

1	W. F. Kopp	Rep.	Mount Pleasant	Lawyer
2	Harry E. Hull	Rep.	Williamsburg	Grain Dealer
3	Burton E. Sweet	Rep.	Waverly	Lawyer
4	Gilbert N. Haugen	Rep.	Northwood	Banker
5	James W. Good	Rep.	Cedar Rapids	Lawyer
6	C. W. Ramseyer	Rep.	Bloomfield	Lawyer
7	Cassius C. Dowell	Rep.	Des Moines	Lawyer
8	Horace M. Towner	Rep.	Corning	Lawyer
9	William R. Green	Rep.	Council Bluffs	Lawyer
10	L. J. Dickinson	Rep.	Algona	Lawyer
11	W. D. Boies	Rep.	Sheldon	Lawyer

SIXTY-EIGHTH CONGRESS—1923 TO 1925

1	W. F. Kopp	Rep.	Mount Pleasant	Lawyer
2	Harry E. Hull	Rep.	Williamsburg	Grain Dealer
3	T. J. B. Robinson	Rep.	Hampton	Banker
4	Gilbert N. Haugen	Rep.	Northwood	Banker
5	Cyrenus Cole	Rep.	Cedar Rapids	Publisher
6	C. W. Ramseyer	Rep.	Bloomfield	Lawyer
7	Cassius C. Dowell	Rep.	Des Moines	Lawyer
8	H. M. Towner	Rep.	Corning	Lawyer
8	Hiram K. Evans	Rep.	Corydon	Lawyer
9	William R. Green	Rep.	Council Bluffs	Lawyer
10	L. J. Dickinson	Rep.	Algona	Lawyer
11	William D. Boies	Rep.	Sheldon	Lawyer

SIXTY-NINTH AND SEVENTIETH CONGRESSES—1925 TO 1929

1	W. F. Kopp	Rep.	Mount Pleasant	Lawyer
2	F. D. Letts	Rep.	Davenport	Lawyer
3	T. J. B. Robinson	Rep.	Hampton	Banker
4	Gilbert N. Haugen	Rep.	Northwood	Banker
5	Cyrenus Cole	Rep.	Cedar Rapids	Publisher
6	C. W. Ramseyer	Rep.	Bloomfield	Lawyer
7	Cassius C. Dowell	Rep.	Des Moines	Lawyer
8	Lloyd Thurston	Rep.	Oscola	Lawyer
9	William R. Green	Rep.	Council Bluffs	Lawyer
9	Earl W. Vincent	Rep.	Guthrie Center	Lawyer
10	L. J. Dickinson	Rep.	Algona	Lawyer
11	William D. Boies	Rep.	Sheldon	Lawyer

REPRESENTATIVES IN CONGRESS—Continued

SEVENTY-FIRST CONGRESS—1929 TO 1931

District	Name	Politics	Residence	Profession
1	W. F. Kopp	Rep...	Mount Pleasant	Lawyer
2	F. D. Letts	Rep...	Davenport	Lawyer
3	T. J. B. Robinson	Rep...	Hampton	Banker
4	Gilbert N. Haugen	Rep...	Northwood	Banker
5	Cyrenus Cole	Rep...	Cedar Rapids	Publisher
6	C. W. Ramseyer	Rep...	Bloomfield	Lawyer
7	Cassius C. Dowell	Rep...	Des Moines	Lawyer
8	Lloyd Thurston	Rep...	Osceola	Lawyer
9	Charles E. Swanson	Rep...	Council Bluffs	Lawyer
10	L. J. Dickinson	Rep...	Algona	Lawyer
11	Ed. H. Campbell	Rep...	Battle Creek	Lawyer

SEVENTY-SECOND CONGRESS—1931 TO 1933

1	W. F. Kopp	Rep...	Mount Pleasant	Lawyer
2	B. M. Jacobsen	Dem...	Clinton	Merchant
3	T. J. B. Robinson	Rep...	Hampton	Banker
4	Gilbert N. Haugen	Rep...	Northwood	Banker
5	Cyrenus Cole	Rep...	Cedar Rapids	Publisher
6	C. W. Ramseyer	Rep...	Bloomfield	Lawyer
7	Cassius C. Dowell	Rep...	Des Moines	Lawyer
8	Lloyd Thurston	Rep...	Osceola	Lawyer
9	Charles E. Swanson	Rep...	Council Bluffs	Lawyer
10	Fred C. Gilchrist	Rep...	Laurens	Lawyer
11	Ed. H. Campbell	Rep...	Battle Creek	Lawyer

SEVENTY-THIRD CONGRESS—1933 TO 1935

1	Edward Clayton Eicher	Dem...	Washington	Lawyer
2	Bernhard M. Jacobsen	Dem...	Clinton	Merchant
3	Albert Clinton Willford	Dem...	Waterloo	Merchant
4	Fred Biermann	Dem...	Decorah	Editor
5	Lloyd Thurston	Rep...	Osceola	Lawyer
6	Cassius C. Dowell	Rep...	Des Moines	Lawyer
7	Otha D. Wearin	Dem...	Hastings	Farmer
8	Fred C. Gilchrist	Rep...	Laurens	Lawyer
9	Guy Mark Gillette	Dem...	Cherokee	Lawyer

SEVENTY-FOURTH CONGRESS—1935 TO 1937

1	Edward Clayton Eicher	Dem...	Washington	Lawyer
2	Bernhard M. Jacobsen	Dem...	Clinton	Merchant
3	John W. Gwynne	Rep...	Waterloo	Lawyer
4	Fred Biermann	Dem...	Decorah	Editor
5	Lloyd Thurston	Rep...	Osceola	Lawyer
6	Hubert Utterback	Dem...	Des Moines	Lawyer
7	Otha D. Wearin	Dem...	Hastings	Farmer
8	Fred C. Gilchrist	Rep...	Laurens	Lawyer
9	Guy Mark Gillette	Dem...	Cherokee	Lawyer

SEVENTY-FIFTH CONGRESS—1937-1938

1	Edward Clayton Eicher	Dem...	Washington	Lawyer
2	William S. Jacobsen	Dem...	Clinton	Businessman
3	John W. Gwynne	Rep...	Waterloo	Lawyer
4	Fred Biermann	Dem...	Decorah	Editor
5	Lloyd Thurston	Rep...	Osceola	Lawyer
6	Cassius C. Dowell	Rep...	Des Moines	Lawyer
7	Otha D. Wearin	Dem...	Hastings	Farmer
8	Fred C. Gilchrist	Rep...	Laurens	Lawyer
9	Vincent F. Harrington	Dem...	Sioux City	Businessman

REPORT OF PROCEEDINGS OF EXECUTIVE COUNCIL

(Published in compliance with section 284, Code, 1935.)

BUILDING AND LOAN ASSOCIATIONS

Approval of Articles of Incorporation and By-Laws or Amendments Thereto

1935

- January 14—Perpetual Savings and Loan Association, of Cedar Rapids, Iowa.
 February 4—Algona Building and Loan Association, of Algona, Iowa.
 February 11—Cedar Falls Building, Loan and Savings Association, of Cedar Falls, Iowa; Mills County Building and Loan Association, of Glenwood, Iowa.
 April 8—Mills County Savings and Loan Association, of Glenwood, Iowa; Emmetsburg Building and Loan Association, of Emmetsburg, Iowa.
 April 22—Perpetual Savings and Loan Association, of Cedar Rapids, Iowa.
 April 29—Cedar Rapids Building and Loan Association, of Cedar Rapids, Iowa.
 June 17—Perpetual Savings and Loan Association, of Cedar Rapids, Iowa.
 July 17—Bohemian Savings and Loan Association, of Cedar Rapids, Iowa.
 August 29—Workingmens Building and Loan Association, of Belle Plaine, Iowa.
 December 13—Perpetual Building and Loan Association, of Waterloo, Iowa.

1936

- January 27—Marshalltown Savings and Loan Association, of Marshalltown, Iowa; Fort Dodge Building and Loan Association, of Fort Dodge, Iowa; Bohemian Savings and Loan Association, of Cedar Rapids, Iowa; Oskaloosa Home Loan and Savings Association, of Oskaloosa, Iowa; State Building-Loan and Savings Association of Des Moines, Iowa.
 March 9—Perpetual Savings and Loan Association, of Cedar Rapids, Iowa.
 March 23—Charles City Building and Loan Association, of Charles City, Iowa.
 March 30—Perpetual Building and Loan Association, of Waterloo, Iowa.
 May 11—Home Savings and Loan Association, of Des Moines, Iowa.
 May 27—Des Moines Building-Loan and Savings Association, of Des Moines, Iowa.
 July 6—United Savings and Loan Association, of Carroll, Iowa.
 July 13—Home Savings and Loan Association, of Ames, Iowa.
 August 31—Perpetual Building and Loan Association, of Waterloo, Iowa.
 September 23—Insurance Plan Savings and Loan Association, of Des Moines.
 November 5—United Savings and Loan Association, of Carroll, Iowa; Insurance Plan Savings and Loan Association, of Des Moines, Iowa.
 November 20—Council Bluffs Mutual Building and Loan Association, of Council Bluffs, Iowa; Insurance Plan Savings and Loan Association, of Des Moines, Iowa; Spencer Building and Loan Association, of Spencer, Iowa; Iowa Building-Loan and Savings Association, of Des Moines, Iowa.

REFUNDS OF INHERITANCE TAX AUTHORIZED

1935

- January 7—Estate of Martin Brock; estate of Lena Frieden.
 February 4—Estate of Margaret S. Johnson; estate of Annie Belmont Cross; estate of Jennie R. Bath.
 February 11—Estate of William Stidd; estate of Marie Kozlovsky.
 March 11—Estate of Aleck J. Lee.
 July 9—Estate of Mary A. Reimers; estate of Barbara Smith.
 July 29—Estate of Clarinda S. Wyland.
 August 29—Estate of James Madison Crew.
 September 16—Estate of John A. Monroe.
 October 21—Estate of Amanda E. Richert; estate of Alice W. Miller.
 November 25—Estate of Lella S. Mullins; estate of Nathaniel Turner.
 December 2—Estate of J. J. Meehan.

1936

January 27—Estate of Gertrude Ellis.
 March 16—Estate of Mary L. Stockdale.
 March 30—Estate of George McLean; estate of Lizzie M. Nicholson.
 May 11—Estate of Harriet Smith; estate of Caroline U. Herman.
 June 2—Estate of Mary S. Seabury.
 June 15—Estate of Cora Adella Saunders; estate of James A. O'Neill.
 July 13—Estate of Hattie A. Cannon; estate of Maggie Degn.
 July 27—Estate of Alice A. Pulley.
 September 14—Estate of Edith Hoffmeyer.
 October 5—Estate of Emma Florence Bnlow; estate of Frank G. Ray.
 November 5—Estate of Clemens Wiewerich.
 November 20—Estate of Martha Ann Henning.
 November 30—Estate of Lillie B. Smith; estate of Charles E. Spratlen.
 December 31—Estate of J. S. Horst.

COMPROMISES OF INHERITANCE TAX ALLOWED

1935

January 7—Estate of Gertrude Dunmire; estate of Sarah E. Bales; estate of Margaret Cole.
 January 14—Estate of Henry Hamers.
 January 28—Estate of John H. Lindley; estate of Peter Nielsen.
 February 11—Estate of Elizabeth L. Burtner; estate of Wubbe Busing; estate of Katie A. Fay.
 March 11—Estate of Katherine Davey; estate of Martha Alexander; estate of William H. Life.
 March 25—Estate of Dora R. Pratt.
 April 8—Estate of Eliza Ann Mitchell; estate of Anna Davis.
 April 15—Estate of Hendrik Jan Wesselink; estate of Effie C. Rogers.
 April 29—Estate of Mary A. Wickham.
 May 13—Estate of Constance F. Stuckert; estate of Emily Burke.
 June 17—Estate of Emma Humburd; estate of Anna M. Hackett.
 July 9—Estate of Effie M. Watkins.
 July 29—Estate of Christina Adams; estate of Fanny J. Hamilton; estate of Marion Eliza Runnels.
 August 19—Estate of Julia Walker; estate of Holcomb Alvine; estate of David E. Crawford; estate of Nancy S. Lounsberry.
 October 21—Estate of Dora Dohrmann; estate of Joseph Edwin Turner; estate of Wilhelmina Muller; estate of Bernard Keenan; estate of Frederic N. Catudal; estate of Ella R. White.
 October 29—Estate of Maudana Johnson; estate of E. E. Cannam; estate of William H. Harkins.
 November 25—Estate of Lewis J. Ellman; estate of Addie A. Riley; estate of Joshua Cox; estate of Belle Etta Ouderkirk; estate of Cora Mary Garrette.
 December 30—Estate of David Taft.

1936

January 13—Estate of John A. Coy; estate of Wm. Van Buskirk.
 February 11—Estate of Harry L. Toll.

CORPORATIONS AUTHORIZED TO ISSUE STOCK IN PAYMENT OF PROPERTY OR FROM A SURPLUS

1935

January 7—The Mott Company; Farmers Union Co-operative Oil Company; Tatro Brothers, Incorporated; The National Metal Products Company.
 January 22—Corn Belt Equipment Company; The Ruf Chevrolet Company; The Rehder Motors, Incorporated.

- February 4—Bookey Packing Company.
 February 11—Doudna Drug Company.
 February 18—Glick & Peak, Incorporated.
 March 4—Nashua Equity Association; Grinnell Beverage Company, Inc.
 March 11—Petersen Baking Company; Superior Canning Company.
 March 18—Niemeyer Brothers, Inc.
 March 25—Alhambra Apartments, Inc.; Chambers Motor Company.
 April 1—Walnut Telephone Company.
 April 15—Chas. Naeckel's Sons Company; Chas. Naeckel's Heirs, Inc.; Fidelity Abstract & Title Co., Inc.
 April 22—American Popcorn Company.
 April 29—Watson Apartments, Inc.
 May 7—The Haakinson & Beaty Co.
 May 20—Janzen, Incorporated; Guardian Finance Corporation.
 May 24—Farmers Union Cooperative Oil Association of Allison; Farmers Union Cooperative Oil Association of Pella; Farmers Union Cooperative Oil Association of DeWitt; Farmers Union Cooperative Oil Association of Cromwell; Farmers Union Cooperative Oil Association of Newton; Farmers Union Cooperative Oil Association of Decorah; Farmers Union Cooperative Oil Association of Denison; Farmers Union Cooperative Oil Association of Clarinda; Farmers Union Cooperative Oil Association of Dike; Farmers Union Cooperative Oil Association of Orange City; Farmers Union Cooperative Oil Association of Sieourney; Farmers Union Cooperative Oil Association of Holland; Farmers Union Cooperative Oil Association of Malcom; Farmers Union Cooperative Oil Association of Mapleton; Farmers Union Cooperative Oil Association of Dyersville; Farmers Union Cooperative Oil Association of Missouri Valley.
 May 31—KFNF, Incorporated; The Builders Material, Inc.
 June 10—Mason City Golf and Country Club; Vaughn Chevrolet Company; Pioneer Manufacturing Company; Reinbeck Canning Company; Grundy Center Canning Company.
 June 17—Mid West Wax Paper Company; The Galloway Company, Inc.
 July 9—City Properties, Inc.; Albrecht Company.
 July 17—Ford Lumber Company; Treloar Trucking Company, Incorporated; Leonard's, Incorporated; Reliable Department Store, Inc.; Peoples Store, Inc.; The Spiwak Furniture Company, Inc.
 July 23—Clinton Memorial Park Cemetery, Incorporated; Heath Coffee Corporation; J. J. Meany Casket Co., Inc.
 August 5—Tri-City Broadcasting Company; Dr. Salisbury's Laboratories.
 August 12—Iowa Apartments, Incorporated.
 August 19—Washer's Fashion Shop, Incorporated.
 August 29—John F. Morrison Co., Inc.; Roach Timber Company.
 September 16—W. H. Hartman Company; North English Improvement Association; Sioux City Bakery.
 October 1—Theodore Sindt Realty Company; K. & D. Bootery, Incorporated; Home Lumber Co., Inc.
 October 14—Clarinda Live Stock Auction Company; Cortez Apartment Company.
 October 21—Key City Gas Company.
 October 29—M. O. Weaver, Inc.; Nevada Poultry Company, Incorporated; Hegland Produce Company, Incorporated.
 November 4—New Albin Telephone Company.
 November 12—Anderson Furniture Company.
 November 25—Puritan Laundry.
 December 13—Marak-Steffe Implement Company; Fort Dodge Tent & Awning Company; Dutch Candy Company; Weigle Company; Keokuk Electro-Metals Company.
 December 30—Abeln Abstract Company; The Lovell Corporation.

1936

January 6—Specketer Construction Company; Gran Laboratories; Concrete Pipe Machinery Company.

January 27—Mitchell Dental Laboratory; Farmers Lumber & Supply Co.

February 11—Tim Lake Laboratories, Inc.; Magneto Carburetor & Electric Company; Jaeger Butter Tub Company, Inc.; Sargent Investment Company; Cutchall Motors, Inc.; Burch Biscuit Company.

March 2—Oil Burner Builders, Inc.; Federal Corporation; Rainbo Dairy Company; Melrose Company; Phelan Construction Co.; A. A. Schneiderhahn Company.

March 9—Diller Battery Corporation.

March 23—Hess-Mallory Company; Mackie & Co.

March 30—Hollingsworth Manufacturing Corporation; Economy Forms Corporation.

April 20—Farmers Exchange; Johnson Biscuit Company; Keokuk Steel Casting Company.

May 11—C-Plain Products Corporation; Davidson Brothers Company.

June 15—Coon Valley Gravel Company; Wendling Construction Company; Library Binding Service, Inc.

June 25—Pointer Brewing Company; D. L. Skinner Company; Rubber Industries Incorporated; Ashley Oil and Tire Company; Pioneer Hi-Bred Corn Company; James M. Pierce Corporation.

July 1—F. E. Cutchall Motor Company.

July 6—Standard Hub and Manufacturing Company.

July 13—American Brick & Tile Company.

August 10—Iowa Broadcasting Company; L. H. Holscher, Inc.

August 15—Berry's Poultry Farm and Hatchery; Humboldt Fence & Supply Company; Mier Wolf, Incorporated.

August 31—Iowa Paint Manufacturing Company.

September 23—Stadtlander Brothers Company; Anaeroid Products, Inc.

October 5—The Lawyer Farms, Incorporated; The Economy Forms Company; Storey-Kenworthy Company.

October 12—Rhomberg Realty Company.

November 5—Wm. Gordon, Inc.; Lapp Laboratories, Incorporated.

November 23—Iowa Posting Service; Russell's Railway and Motor Bus Guide Company; Scientific Crime Detection Institute.

November 30—The North Side Company; Marshall Piggly Wiggly Corporation; Iowa Public Service Company.

December 14—Farmers Lumber Company; Waterloo Memorial Company; Davidson Company; Davidson Waterloo Company; Globe Hoist Company; Globe Machinery & Supply Company; Iowa Soap Company; S & M Finance Company; The Tobin Packing Co., Inc.; The Des Moines Morris Plan Company; William Cochrane Company.

December 21—Rhomberg Fur Company; Iowa Falls Home Corporation; Concrete Products Corporation; Thrift Acceptance Corporation; Corwin's, Master Cleaner; Kratzer Realty Corporation.

December 29—Austin Crabbs, Incorporated; Washington Concrete Company; Farmington Gravel Company.

THE DECLARATION OF INDEPENDENCE¹

When in the Course of human events, it becomes necessary for one people to dissolve the political bands which have connected them with another, and to assume among the powers of the earth, the separate and equal station to which the Laws of Nature and of Nature's God entitle them, a decent respect to the opinions of mankind requires that they should declare the causes which impel them to the separation.—We hold these truths to be self-evident, that all men are created equal, that they are endowed by their Creator with certain unalienable Rights, that among these are Life, Liberty and the pursuit of Happiness.—That to secure these rights, Governments are instituted among Men, deriving their just powers from the consent of the governed.—That whenever any Form of Government becomes destructive of these ends, it is the Right of the People to alter or to abolish it, and to institute new Government, laying its foundation on such principles and organizing its powers in such form, as to them shall seem most likely to effect their Safety and Happiness. Prudence, indeed, will dictate that Governments long established should not be changed for light and transient causes; and accordingly all experience hath shown, that mankind are more disposed to suffer, while evils are sufferable, than to right themselves by abolishing the forms to which they are accustomed. But when a long train of abuses and usurpations, pursuing invariably the same Object evinces a design to reduce them under absolute Despotism, it is their right, it is their duty, to throw off such Government, and to provide new Guards for their future security.—Such has been the patient sufferance of these Colonies; and such is now the necessity which constrains them to alter their former Systems of Government. The history of the present King of Great Britain is a history of repeated injuries and usurpations, all having in direct object the establishment of an absolute Tyranny over these States. To prove this, let Facts be submitted to a candid world.—He has refused his Assent to Laws, the most wholesome and necessary for the public good.—He has forbidden his Governors to pass Laws of immediate and pressing importance, unless suspended in their operation till his Assent should be obtained; and when so suspended, he has utterly neglected to attend to them.—He has refused to pass other Laws for the accommodation of large districts of people, unless those people would relinquish the right of Representation in the Legislature, a right inestimable to them and formidable to tyrants only.—He has called together legislative bodies at places unusual, uncomfortable, and distant from the depository of their public Records, for the sole purpose of fatiguing them into compliance with his measures.—He has dissolved Representative Houses repeatedly, for opposing with manly firmness his invasions on the rights of the people.—He has refused for a long time, after such dissolutions, to cause others to be elected; whereby the Legislative powers, incapable of Annihilation, have returned to the People at large for their exercise; the State remaining in the mean time exposed to all the dangers of invasion from without, and convulsions within.—He has endeavored to prevent the population of these States; for that purpose obstructing the Laws for Naturalization of Foreigners; refusing to pass others to encourage their migration hither, and raising the conditions of new Appropriations of Lands.—He has obstructed the Administration of Justice, by refusing his Assent to Laws for establishing Judiciary powers.—He has made Judges dependent on his Will alone, for the tenure of their offices, and the amount and payment of their salaries.—He has erected a multitude of New Offices, and sent hither swarms of Officers to harrass our people, and eat out their substance.—He has kept among us, in times of peace, Standing Armies, without the Consent of our legislatures.—He has affected to render the Military independent of and superior to the Civil power.—He has combined with others to subject us to a jurisdiction foreign to our constitution, and unacknowledged by

¹ The Declaration of Independence was adopted by the Continental Congress on July 4, 1776. The text as here presented was copied verbatim from *Documents Illustrative of the Formation of the Union of the American States*, published by the United States government in 1927, which in turn printed it from the engrossed copy of the original manuscript in the Library of Congress.

our laws; giving his Assent to their Acts of pretended Legislation:—For quartering large bodies of armed troops among us:—For protecting them, by a mock Trial, from punishment for any Murders which they should commit on the Inhabitants of these States:—For cutting off our Trade with all parts of the world:—For imposing Taxes on us without our Consent:—For depriving us in many cases, of the benefits of Trial by Jury:—For transporting us beyond Seas to be tried for pretended offences:—For abolishing the free System of English Laws in a neighbouring Province, establishing therein an Arbitrary government, and enlarging its Boundaries so as to render it at once an example and fit instrument for introducing the same absolute rule into these Colonies:—For taking away our Charters, abolishing our most valuable Laws, and altering fundamentally the Forms of our Governments:—For suspending our own Legislatures, and declaring themselves invested with power to legislate for us in all cases whatsoever.—He has abdicated Government here, by declaring us out of his Protection and waging War against us.—He has plundered our seas, ravaged our Coasts, burnt our towns, and destroyed the lives of our people.—He is at this time transporting large Armies of foreign Mercenaries to compleat the works of death, desolation and tyranny, already begun with circumstances of Cruelty & perfidy scarcely paralleled in the most barbarous ages, and totally unworthy the Head of a civilized nation.—He has constrained our fellow Citizens taken Captive on the high Seas to bear Arms against their Country, to become the executioners of their friends and Brethren, or to fall themselves by their Hands.—He has excited domestic Insurrections amongst us, and has endeavoured to bring on the inhabitants of our frontiers, the merciless Indian Savages, whose known rule of warfare, is an undistinguished destruction of all ages, sexes and conditions. In every stage of these Oppressions We have Petitioned for Redress in the most humble terms: Our repeated Petitions have been answered only by repeated injury. A Prince, whose character is thus marked by every act which may define a Tyrant, is unfit to be the ruler of a free people. Nor have We been wanting in attentions to our Brittish brethren. We have warned them from time to time of attempts by their legislature to extend an unwarrantable jurisdiction over us. We have reminded them of the circumstances of our emigration and settlement here. We have appealed to their native justice and magnanimity, and we have conjured them by the ties of our common kindred to dissavow these usurpations, which, would inevitably interrupt our connections and correspondence. They too have been deaf to the voice of justice and of consanguinity. We must, therefore, acquiesce in the necessity, which denounces our Separation, and hold them, as we hold the rest of mankind, Enemies in War, in Peace Friends.—

WE, THEREFORE, the REPRESENTATIVES of the UNITED STATES OF AMERICA, in General Congress, Assembled, appealing to the Supreme Judge of the world for the rectitude of our intentions, do, in the Name, and by Authority of the good People of these Colonies, solemnly publish and declare, That these United Colonies are, and of Right ought to be FREE AND INDEPENDENT STATES; that they are Absolved from all Allegiance to the British Crown, and that all political connection between them and the State of Great Britain, is and ought to be totally dissolved; and that as Free and Independent States, they have full Power to levy War, conclude Peace, contract Alliances, establish Commerce, and to do all other Acts and Things which Independent States may of right do.—And for the support of this Declaration, with a firm reliance on the protection of Divine Providence, we mutually pledge to each other our Lives, our Fortunes and our sacred Honor.

JOHN HANCOCK.

New Hampshire.—Josiah Bartlett, Wm. Whipple, Matthew Thornton.

Massachusetts Bay.—Saml. Adams, John Adams, Robt. Treat Paine, Elbridge Gerry.

Rhode Island.—Step. Hopkins, William Ellery.

Connecticut.—Roger Sherman, Sam'el Huntington, Wm. Williams, Oliver Wolcott.

New York.—Wm. Floyd, Phil Livingston, Frans. Lewis, Lewis Morris.

New Jersey.—Richd. Stockton, Jno. Witherspoon, Fras. Hopkinson, John Hart, Abra. Clark.

Pennsylvania.—Robt. Morris, Benjamin Rush, Benja. Franklin, John Morton, Geo. Clymer, Jas. Smith, Geo. Taylor, James Wilson, Geo. Ross.

Delaware.—Caesar Rodney, Geo. Read, Tho. M'Kean.

Maryland.—Samuel Chase, Wm. Paca, Thos. Stone, Charles Carroll of Carrollton.

Virginia.—George Wythe, Richard Henry Lee, Th. Jefferson, Benja. Harrison, Ths. Nelson, Jr., Francis Lightfoot Lee, Carter Braxton.

North Carolina.—Wm. Hooper, Joseph Hewes, John Penn.

South Carolina.—Edward Rutledge, Thos. Heyward, Junr., Thomas Lynch, Junr., Arthur Middleton.

Georgia.—Button Gwinnett, Lyman Hall, Geo. Walton.

THE CONSTITUTION OF THE UNITED STATES¹

We the People of the United States, in Order to form a more perfect Union, establish Justice, insure domestic Tranquility, provide for the common defence, promote the general Welfare, and secure the Blessings of Liberty to ourselves and our Posterity, do ordain and establish this Constitution for the United States of America.

Article. I.

Section 1. All legislative Powers herein granted shall be vested in a Congress of the United States, which shall consist of a Senate and House of Representatives.

Section 2. The House of Representatives shall be composed of Members chosen every second Year by the People of the several States, and the Electors in each State shall have the Qualifications requisite for Electors of the most numerous Branch of the State Legislature.

No person shall be a Representative who shall not have attained to the Age of twenty-five Years, and been seven Years a Citizen of the United States, and who shall not, when elected, be an Inhabitant of that State in which he shall be chosen.²

Representatives and direct Taxes shall be apportioned among the several States which may be included within this Union, according to their respective Numbers, which shall be determined by *adding to the whole Number of free Persons, including those bound to Service for a Term of Years, and excluding*

¹ The Constitution of the United States was adopted by a convention of delegates from the thirteen States on September 17, 1787, and transmitted to the Congress of the Confederation which in turn submitted it to the States for ratification on September 28, 1787. It was ratified by the required nine States by June 21, 1788, and went into effect on March 4, 1789.

The text of the Constitution and the first nineteen amendments are taken from *Documents Illustrative of the Formation of the Union of the American States*, published by the United States government in 1927. Compiled, edited, and documented by Benj. F. Shambaugh and Ruth A. Gallaher of the State Historical Society of Iowa. Words, phrases, and sections which have been rendered inoperative by amendment appear in *italics*. The material added to the Constitution by amendment is enclosed within brackets. Besides being indicated in their proper place in the text, the amendments are also printed in full following the Constitution.

² For an additional disqualification added at the close of the Civil War see Amendment XIV, Section 3.

Indians not taxed, three fifths of all other Persons. [counting the whole number of persons in each State, excluding Indians not taxed.]³ The actual Enumeration shall be made within three Years after the first Meeting of the Congress of the United States, and within every subsequent Term of ten Years, in such Manner as they shall by Law direct. The Number of Representatives shall not exceed one for every thirty Thousand, but each State shall have at Least one Representative; and until such enumeration shall be made, the State of New Hampshire shall be entitled to chuse three, Massachusetts eight, Rhode-Island and Providence Plantations one, Connecticut five, New-York six, New Jersey four, Pennsylvania eight, Delaware one, Maryland six, Virginia ten, North Carolina five, South Carolina five, and Georgia three.

When vacancies happen in the Representation from any State, the Executive Authority thereof shall issue Writs of Election to fill such Vacancies.

The House of Representatives shall chuse their Speaker and other Officers; and shall have the sole Power of Impeachment.

Section 3. *The Senate of the United States shall be composed of two Senators from each State, chosen by the Legislature thereof, for six Years; and each Senator shall have one Vote.*⁴

[The Senate of the United States shall be composed of two Senators from each State, elected by the people thereof, for six years; and each Senator shall have one vote. The electors in each State shall have the qualifications requisite for electors of the most numerous branch of the State legislatures.]

Immediately after they shall be assembled in Consequence of the first Election, they shall be divided as equally as may be into three Classes. The Seats of the Senators of the first Class shall be vacated at the Expiration of the second Year, of the second Class at the Expiration of the fourth Year, and of the third Class at the Expiration of the sixth Year, so that one third may be chosen every second Year; and if Vacancies happen by Resignation, or otherwise, during the Recess of the Legislature of any State, the Executive thereof may make temporary Appointments until the next Meeting of the Legislature, which shall then fill such Vacancies.⁵

[When vacancies happen in the representation of any State in the Senate, the executive authority of such State shall issue writs of election to fill such vacancies: *Provided*, That the legislature of any State may empower the executive thereof to make temporary appointments until the people fill the vacancies by election as the legislature may direct.]

No Person shall be a Senator who shall not have attained to the Age of thirty Years, and been nine Years a Citizen of the United States, and who shall not, when elected, be an Inhabitant of that State for which he shall be chosen.⁶

The Vice President of the United States shall be President of the Senate, but shall have no Vote, unless they be equally divided.

The Senate shall chuse their other Officers, and also a President pro tempore, in the Absence of the Vice President, or when he shall exercise the Office of President of the United States.

The Senate shall have the sole Power to try all Impeachments. When sitting for that Purpose, they shall be on Oath or Affirmation. When the President of the United States is tried the Chief Justice shall preside: And no Person shall be convicted without the Concurrence of two thirds of the Members present.

Judgment in Cases of Impeachment shall not extend further than to removal from Office, and disqualification to hold and enjoy any Office of honor, Trust or Profit under the United States: but the Party convicted shall nevertheless be

³ The preceding provisions in *italics* were rendered inoperative by a part of Section 2 of Amendment XIV, which is inserted within the brackets. According to the Fourteenth Amendment the number of Representatives from any State is to be reduced if the right to vote is denied to male citizens over twenty-one years of age, but this provision has never been enforced.

⁴ This section was rendered inoperative by Amendment XVII, the first paragraph of which is printed below in brackets.

⁵ The material printed in *italics* was rendered inoperative by the second paragraph of Amendment XVII which appears below within the brackets.

⁶ For an additional disqualification added at the close of the Civil War see Section 3 of Amendment XIV.

liable and subject to Indictment, Trial, Judgment and Punishment, according to Law.

Section 4. The Times, Places and Manner of holding Elections for Senators and Representatives, shall be prescribed in each State by the Legislature thereof; but the Congress may at any time by Law make or alter such Regulations, except as to the Places of chusing Senators.

*The Congress shall assemble at least once in every Year, and such Meeting shall be on the first Monday in December, unless they shall by Law appoint a different Day.*⁷

[The Congress shall assemble at least once in every year, and such meeting shall begin at noon on the 3d day of January, unless they shall by law appoint a different day.]

Section 5. Each House shall be the Judge of the Elections, Returns and Qualifications of its own Members, and a Majority of each shall constitute a Quorum to do Business; but a smaller Number may adjourn from day to day, and may be authorized to compel the Attendance of absent Members, in such Manner, and under such Penalties as each House may provide.

Each House may determine the Rules of its Proceedings, punish its Members for disorderly Behaviour, and, with the Concurrence of two thirds, expel a Member.

Each House shall keep a Journal of its Proceedings, and from time to time publish the same, excepting such Parts as may in their Judgment require Secrecy; and the Yeas and Nays of the Members of either House on any question shall, at the Desire of one fifth of those Present, be entered on the Journal.

Neither House, during the Session of Congress, shall, without the Consent of the other, adjourn for more than three days, nor to any other Place than that in which the two Houses shall be sitting.

Section 6. The Senators and Representatives shall receive a Compensation for their Services, to be ascertained by Law, and paid out of the Treasury of the United States. They shall in all Cases, except Treason, Felony and Breach of the Peace, be privileged from Arrest during their Attendance at the Session of their respective Houses, and in going to and returning from the same; and for any Speech or Debate in either House, they shall not be questioned in any other Place.

No Senator or Representative shall, during the Time for which he was elected, be appointed to any Civil Office under the Authority of the United States, which shall have been created, or the Emoluments whereof shall have been increased during such time; and no Person holding any Office under the United States, shall be a Member of either House during his Continuance in Office.

Section 7. All Bills for raising Revenue shall originate in the House of Representatives; but the Senate may propose or concur with Amendments as on other Bills.

Every Bill which shall have passed the House of Representatives and the Senate, shall, before it become a Law, be presented to the President of the United States; If he approve he shall sign it, but if not he shall return it, with his Objections to that House in which it shall have originated, who shall enter the Objections at large on their Journal, and proceed to reconsider it. If after such Reconsideration two thirds of that House shall agree to pass the Bill, it shall be sent, together with the Objections, to the other House, by which it shall likewise be reconsidered, and if approved by two thirds of that House, it shall become a Law. But in all such Cases the Votes of both Houses shall be determined by yeas and Nays, and the Names of the Persons voting for and against the Bill shall be entered on the Journal of each House respectively. If any Bill shall not be returned by the President within ten days (Sundays excepted) after it shall have been presented to him, the Same shall be a Law, in like Manner as if he had signed it, unless the Congress by their Adjournment prevent its Return in which Case it shall not be a Law.

⁷The provision concerning the date on which Congress shall assemble was changed by Section 2 of Amendment XX which appears below within the brackets.

Every Order, Resolution, or Vote to which the Concurrence of the Senate and House of Representatives may be necessary (except on a question of Adjournment) shall be presented to the President of the United States; and before the Same shall take Effect, shall be approved by him, or being disapproved by him, shall be repassed by two thirds of the Senate and House of Representatives, according to the Rules and Limitations prescribed in the Case of a Bill.

Section 8. The Congress shall have Power To lay and collect Taxes, Duties, Imposts and Excises, to pay the Debts and provide for the common Defence and general Welfare of the United States; but all Duties, Imposts and Excises shall be uniform throughout the United States;

To borrow Money on the credit of the United States;

To regulate Commerce with foreign Nations, and among the several States, and with the Indian Tribes;

To establish a uniform Rule of Naturalization, and uniform Laws on the subject of Bankruptcies throughout the United States;

To coin Money, regulate the Value thereof, and of foreign Coin, and fix the Standard of Weights and Measures;

To provide for the Punishment of counterfeiting the Securities and current Coin of the United States;

To establish Post Offices and post Roads;

To promote the Progress of Science and useful Arts, by securing for limited Times to Authors and Inventors the exclusive Right to their respective Writings and Discoveries;

To constitute Tribunals inferior to the supreme Court;

To define and punish Piracies and Felonies committed on the high Seas, and Offences against the Law of Nations;

To declare War, grant Letters of Marque and Reprisal, and make Rules concerning Captures on Land and Water;

To raise and support Armies, but no Appropriation of Money to that Use shall be for a longer Term than two Years;

To provide and maintain a Navy;

To make Rules for the Government and Regulation of the land and naval Forces;

To provide for calling forth the Militia to execute the Laws of the Union, suppress Insurrections and repel Invasions;

To provide for organizing, arming, and disciplining, the Militia, and for governing such Part of them as may be employed in the Service of the United States, reserving to the States respectively, the Appointment of the Officers, and the Authority of training the Militia according to the discipline prescribed by Congress;

To exercise exclusive Legislation in all Cases whatsoever, over such District (not exceeding ten Miles square) as may, by Cession of particular States, and the Acceptance of Congress, become the Seat of the Government of the United States, and to exercise like Authority over all Places purchased by the Consent of the Legislature of the State in which the Same shall be, for the Erection of Forts, Magazines, Arsenals, dock-Yards, and other needful Buildings;—And

To make all Laws which shall be necessary and proper for carrying into Execution the foregoing Powers, and all other Powers vested by this Constitution in the Government of the United States, or in any Department or Officer thereof.

Section 9. The Migration or Importation of such Persons as any of the States now existing shall think proper to admit, shall not be prohibited by the Congress prior to the Year one thousand eight hundred and eight, but a Tax or duty may be imposed on such Importation, not exceeding ten dollars for each Person.

The Privilege of the Writ of Habeas Corpus shall not be suspended, unless when in Cases of Rebellion or Invasion the public Safety may require it.

No Bill of Attainder or ex post facto Law shall be passed.

No Capitation, or other direct, Tax shall be laid, unless in Proportion to the Census or Enumeration herein before directed to be taken.

[The Congress shall have power to lay and collect taxes on incomes, from whatever source derived, without apportionment among the several States, and without regard to any census or enumeration.]⁸

No Tax or Duty shall be laid on Articles exported from any State.

No Preference shall be given by any Regulation of Commerce or Revenue to the Ports of one State over those of another: nor shall Vessels bound to, or from, one State, be obliged to enter, clear, or pay Duties in another.

No Money shall be drawn from the Treasury, but in Consequence of Appropriations made by Law; and a regular Statement and Account of the Receipts and Expenditures of all public Money shall be published from time to time.

No Title of Nobility shall be granted by the United States: And no Person holding any Office of Profit or Trust under them, shall, without the Consent of the Congress, accept of any present, Emolument, Office, or Title, of any kind whatever, from any King, Prince, or foreign State.

Section. 10. No State shall enter into any Treaty, Alliance, or Confederation; grant Letters of Marque and Reprisal; coin Money; emit Bills of Credit; make any Thing but gold and silver Coin a Tender in Payment of Debts; pass any Bill of Attainder, ex post facto Law, or Law impairing the Obligation of Contracts, or grant any Title of Nobility.

No State shall, without the Consent of the Congress, lay any Imposts or Duties on Imports or Exports, except what may be absolutely necessary for executing it's inspection Laws: and the net Produce of all Duties and Imposts, laid by any State on Imports or Exports, shall be for the Use of the Treasury of the United States; and all such Laws shall be subject to the Revision and Controul of the Congress.

No State shall, without the Consent of Congress, lay any Duty of Tonnage, keep Troops, or Ships of War in time of Peace, enter into any Agreement or Compact with another State, or with a foreign Power, or engage in War, unless actually invaded, or in such imminent Danger as will not admit of delay.

[All persons born or naturalized in the United States, and subject to the jurisdiction thereof, are citizens of the United States and of the State wherein they reside. No State shall make or enforce any law which shall abridge the privileges or immunities of citizens of the United States; nor shall any State deprive any person of life, liberty, or property, without due process of law; nor deny to any person within its jurisdiction the equal protection of the laws.]⁹

Article. II.

Section 1. The executive Power shall be vested in a President of the United States of America. He shall hold his Office during the Term of four Years, and, together with the Vice President, chosen for the same Term, be elected as follows

Each State shall appoint, in such Manner as the Legislature thereof may direct, a Number of Electors, equal to the whole Number of Senators and Representatives to which the State may be entitled in the Congress: but no Senator or Representative, or Person holding an Office of Trust or Profit under the United States, shall be appointed an Elector.

The Electors shall meet in their respective States, and vote by Ballot for two Persons, of whom one at least shall not be an Inhabitant of the same State with themselves. And they shall make a List of all the Persons voted for, and of the Number of Votes for each; which List they shall sign and certify, and transmit sealed to the Seat of the Government of the United States, directed to the President of the Senate. The President of the Senate shall, in the Presence of the Senate and House of Representatives, open all the Certificates, and the Votes shall then be counted. The Person having the greatest Number of Votes shall be the President, if such Number be a Majority of the whole Number of Electors appointed; and if there be more than one who have such Majority, and have an equal Number of Votes, then the House of Representatives shall immediately chuse by Ballot one of them for President; and if no Person have a Majority, then from the five highest on the List the said House shall in like

⁸ This section was added by Amendment XVI.

⁹ This paragraph in brackets was added as Section 1 of Amendment XIV.

*Manner chuse the President. But on chusing the President, the Votes shall be taken by States, the Representation from each State having one Vote; A quorum for this Purpose shall consist of a Member or Members from two thirds of the States, and a Majority of all the States shall be necessary to a Choice. In every Case, after the Choice of the President, the Person having the greatest Number of Votes of the Electors shall be the Vice President. But if there should remain two or more who have equal Votes, the Senate shall chuse from them by Ballot the Vice President.*¹⁰

The Congress may determine the Time of chusing the Electors, and the Day on which they shall give their Votes; which Day shall be the same throughout the United States.

[The Electors shall meet in their respective states, and vote by ballot for President and Vice-President, one of whom, at least, shall not be an inhabitant of the same state with themselves; they shall name in their ballots the person voted for as President, and in distinct ballots the person voted for as Vice-President, and they shall make distinct lists of all persons voted for as President, and of all persons voted for as Vice-President, and of the number of votes for each, which lists they shall sign and certify, and transmit sealed to the seat of the government of the United States, directed to the President of the Senate;—The President of the Senate shall, in the presence of the Senate and House of Representatives, open all the certificates and the votes shall then be counted; —The person having the greatest number of votes for President, shall be the President, if such number be a majority of the whole number of Electors appointed; and if no person have such majority, then from the persons having the highest numbers not exceeding three on the list of those voted for as President, the House of Representatives shall choose immediately, by ballot, the President. But in choosing the President, the votes shall be taken by states, the representation from each state having one vote; a quorum for this purpose shall consist of a member or members from two-thirds of the states, and a majority of all the states shall be necessary to a choice. *And if the House of Representatives shall not choose a President whenever the right of choice shall devolve upon them, before the fourth day of March next following, then the Vice-President shall act as President, as in the case of the death or other constitutional disability of the President.*¹¹ The person having the greatest number of votes as Vice-President, shall be the Vice-President, if such number be a majority of the whole number of Electors appointed, and if no person have a majority, then from the two highest numbers on the list, the Senate shall choose the Vice-President; a quorum for the purpose shall consist of two-thirds of the whole number of Senators, and a majority of the whole number shall be necessary to a choice. But no person constitutionally ineligible to the office of President shall be eligible to that of Vice-President of the United States.]¹²

[The terms of the President and Vice President shall end at noon on the 20th day of January, and the terms of Senators and Representatives at noon on the 3d day of January, of the years in which such terms would have ended if this article had not been ratified; and the terms of their successors shall then begin.

If, at the time fixed for the beginning of the term of the President, the President elect shall have died, the Vice President elect shall become President. If a President shall not have been chosen before the time fixed for the beginning of his term, or if the President elect shall have failed to qualify, then the Vice President elect shall act as President until a President shall have qualified; and the Congress may by law provide for the case wherein neither a President elect nor a Vice President elect shall have qualified, declaring who shall then act as President, or the manner in which one who is to act shall be selected, and such person shall act accordingly until a President or Vice President shall have qualified.

The Congress may by law provide for the case of the death of any of the persons from whom the House of Representatives may choose a President when-

¹⁰ This provision for the election of President and Vice President was replaced by Amendment XII.

¹¹ This provision was replaced by Section 3 of Amendment XX.

¹² The paragraph within the brackets was added by Amendment XII.

ever the right of choice shall have devolved upon them, and for the case of the death of any of the persons from whom the Senate may choose a Vice President whenever the right of choice shall have devolved upon them.]¹³

No Person except a natural born Citizen, or a Citizen of the United States, at the time of the Adoption of this Constitution, shall be eligible to the Office of President; neither shall any Person be eligible to that Office who shall not have attained to the Age of thirty five Years, and been fourteen Years a Resident within the United States.¹⁴

In Case of the Removal of the President from Office, or of his Death, Resignation, or Inability to discharge the Powers and Duties of the said Office, the Same shall devolve on the Vice President, and the Congress may by Law provide for the Case of Removal, Death, Resignation or Inability, both of the President and Vice President, declaring what Officer shall then act as President, and such Officer shall act accordingly, until the Disability be removed, or a President shall be elected.

The President shall, at stated Times, receive for his Services, a Compensation, which shall neither be increased nor diminished during the Period for which he shall have been elected, and he shall not receive within that Period any other Emolument from the United States, or any of them.

Before he enter on the Execution of his Office, he shall take the following Oath or Affirmation:—"I do solemnly swear (or affirm) that I will faithfully execute the Office of President of the United States, and will to the best of my Ability, preserve, protect and defend the Constitution of the United States."

Section 2. The President shall be Commander in Chief of the Army and Navy of the United States, and of the Militia of the several States, when called into the actual Service of the United States; he may require the Opinion, in writing, of the principal Officer in each of the executive Departments, upon any Subject relating to the Duties of their respective Offices, and he shall have Power to grant Reprieves and Pardons for Offences against the United States, except in Cases of Impeachment.

He shall have Power, by and with the Advice and Consent of the Senate, to make Treaties, provided two thirds of the Senators present concur; and he shall nominate, and by and with the Advice and Consent of the Senate, shall appoint Ambassadors, other public Ministers and Consuls, Judges of the supreme Court, and all other Officers of the United States, whose Appointments are not herein otherwise provided for, and which shall be established by Law: but the Congress may by Law vest the Appointment of such inferior Officers, as they think proper, in the President alone, in the Courts of Law, or in the Heads of Departments.

The President shall have Power to fill up all Vacancies that may happen during the Recess of the Senate, by granting Commissions which shall expire at the End of their next Session.

Section 3. He shall from time to time give to the Congress Information of the State of the Union, and recommend to their Consideration such Measures as he shall judge necessary and expedient; he may, on extraordinary Occasions, convene both Houses, or either of them, and in Case of Disagreement between them, with Respect to the Time of Adjournment, he may adjourn them to such Time as he shall think proper; he shall receive Ambassadors and other public Ministers; he shall take Care that the Laws be faithfully executed, and shall Commission all the Officers of the United States.

Section 4. The President, Vice President and all civil Officers of the United States, shall be removed from Office on Impeachment for, and Conviction of, Treason, Bribery, or other high Crimes and Misdemeanors.

Article III.

Section 1. The judicial Power of the United States, shall be vested in one supreme Court, and in such inferior Courts as the Congress may from time to time ordain and establish. The Judges, both of the supreme and inferior Courts,

¹³ The three paragraphs within the brackets were added by Sections 1, 3, and 4 of Amendment XX.

¹⁴ For an additional disqualification added at the close of the Civil War see Section 3 of Amendment XIV.

shall hold their Offices during good Behaviour, and shall, at stated Times, receive for their Services, a Compensation, which shall not be diminished during their Continuance in Office.

Section 2. The judicial Power shall extend to all Cases, in Law and Equity, arising under this Constitution, the Laws of the United States, and Treaties made, or which shall be made, under their Authority;—to all Cases affecting Ambassadors, other public Ministers and Consuls;—to all Cases of admiralty and maritime Jurisdiction;—to Controversies to which the United States shall be a Party;—to Controversies between two or more States;—between a State and Citizens of another State;—between Citizens of different States,—between Citizens of the same State claiming Lands under Grants of different States, and between a State, or the Citizens thereof, and foreign States, Citizens or Subjects.

[The Judicial power of the United States shall not be construed to extend to any suit in law or equity, commenced or prosecuted against one of the United States by Citizens of another State, or by Citizens or Subjects of any Foreign State.]¹⁵

In all Cases affecting Ambassadors, other public Ministers and Consuls, and those in which a State shall be Party, the supreme Court shall have original Jurisdiction. In all the other Cases before mentioned, the supreme Court shall have appellate Jurisdiction, both as to Law and Fact, with such Exceptions, and under such Regulations as the Congress shall make.

The Trial of all Crimes, except in Cases of Impeachment, shall be by Jury; and such Trial shall be held in the State where the said Crimes shall have been committed; but when not committed within any State, the Trial shall be at such Place or Places as the Congress may by Law have directed.

Section 3. Treason against the United States, shall consist only in levying War against them, or in adhering to their Enemies, giving them Aid and Comfort. No Person shall be convicted of Treason unless on the Testimony of two Witnesses to the same overt Act, or on Confession in open Court.

The Congress shall have Power to declare the Punishment of Treason, but no Attainder of Treason shall work Corruption of Blood, or Forfeiture except during the Life of the Person attainted.

Article. IV.

Section 1. Full Faith and Credit shall be given in each State to the public Acts, Records, and judicial Proceedings of every other State. And the Congress may by general Laws prescribe the Manner in which such Acts, Records and Proceedings shall be proved, and the Effect thereof.

Section 2. The Citizens of each State shall be entitled to all Privileges and Immunities of Citizens in the several States.

A Person charged in any State with Treason, Felony, or other Crime, who shall flee from Justice, and be found in another State, shall on Demand of the executive Authority of the State from which he fled, be delivered up, to be removed to the State having Jurisdiction of the Crime.

No Person held to Service or Labour in one State, under the Laws thereof, escaping into another, shall, in Consequence of any Law or Regulation therein, be discharged from such Service or Labour, but shall be delivered up on Claim of the Party to whom such Service or Labour may be due.¹⁶

Section 3. New States may be admitted by the Congress into this Union; but no new State shall be formed or erected within the Jurisdiction of any other State; nor any State be formed by the Junction of two or more States, or Parts of States, without the Consent of the Legislatures of the States concerned as well as of the Congress.

The Congress shall have Power to dispose of and make all needful Rules and Regulations respecting the Territory or other Property belonging to the United States; and nothing in this Constitution shall be so construed as to Prejudice any Claims of the United States, or of any particular State.

¹⁵ This is Amendment XI.

¹⁶ This paragraph was chiefly intended to provide for the return of fugitive slaves. It thus became unimportant when Amendment XIII was adopted.

Section 4. The United States shall guarantee to every State in this Union a Republican Form of Government, and shall protect each of them against Invasion; and on Application of the Legislature, or of the Executive (when the Legislature cannot be convened) against domestic Violence.

Article. V.

The Congress, whenever two thirds of both Houses shall deem it necessary, shall propose Amendments to this Constitution, or, on the Application of the Legislatures of two thirds of the several States, shall call a Convention for proposing Amendments, which, in either Case, shall be valid to all Intents and Purposes, as Part of this Constitution, when ratified by the Legislatures of three fourths of the several States, or by Conventions in three fourths thereof, as the one or the other mode of Ratification may be proposed by the Congress; Provided that no Amendment which may be made prior to the Year One thousand eight hundred and eight shall in any Manner affect the first and fourth Clauses in the Ninth Section of the first Article; and that no State, without its Consent, shall be deprived of it's equal Suffrage in the Senate.

Article. VI.

All Debts contracted and Engagements entered into, before the Adoption of this Constitution, shall be as valid against the United States under this Constitution, as under the Confederation.

[The validity of the public debt of the United States, authorized by law, including debts incurred for payment of pensions and bounties for services in suppressing insurrection or rebellion, shall not be questioned. But neither the United States nor any State shall assume or pay any debt or obligation incurred in aid of insurrection or rebellion against the United States, or any claim for the loss or emancipation of any slave; but all such debts, obligations and claims shall be held illegal and void.]¹⁷

This Constitution, and the Laws of the United States which shall be made in Pursuance thereof; and all Treaties made, or which shall be made, under the Authority of the United States, shall be the supreme Law of the Land; and the Judges in every State shall be bound thereby, any Thing in the Constitution or Laws of any State to the Contrary notwithstanding.

The Senators and Representatives before mentioned, and the Members of the several State Legislatures, and all executive and judicial Officers, both of the United States and of the several States, shall be bound by Oath or Affirmation, to support this Constitution; but no religious Test shall ever be required as a Qualification to any Office or public Trust under the United States.

Article. VII.

The Ratification of the Conventions of nine States, shall be sufficient for the Establishment of this Constitution between the States so ratifying the Same.

done in Convention by the Unanimous Consent of the States present the Seventeenth Day of September in the Year of our Lord one thousand seven hundred and Eighty seven and of the Independance of the United States of America the Twelfth In witness whereof We have hereunto subscribed our Names,

G^o: Washington—Presd^t.

and deputy from Virginia

Attest William Jackson Secretary

New Hampshire—John Langdon, Nicholas Gilman.

Massachusetts—Nathaniel Gorham, Rufus King.

Connecticut—Wm. Saml. Johnson, Roger Sherman.

New York—Alexander Hamilton.

New Jersey—Wil: Livingston, David Brearley, Wm. Paterson, Jona: Dayton.

Pennsylvania—B Franklin, Thomas Mifflin, Robt. Morris, Geo. Clymer, Thos. Fitz Simons, Jared Ingersoll, James Wilson, Gouv. Morris.

¹⁷ This is Section 4 of Amendment XIV.

Delaware—Geo: Reed, Gunning Bedford, jun, John Dickinson, Richard Bassett, Jacob Broom.

Maryland—James McHenry, Dan. of St. Thos. Jenifer, Danl. Carroll.

Virginia—John Blair, James Madison, Jr.

North Carolina—Wm. Blount, Richd. Dobbs Spaight, Hu Williamson.

South Carolina—J. Rutledge, Charles Cotesworth Pinckney, Charles Pinckney, Pierce Butler.

Georgia—William Few, Abr. Baldwin.

AMENDMENTS¹⁸ TO THE CONSTITUTION OF THE UNITED STATES

Article I

Congress shall make no law respecting an establishment of religion, or prohibiting the free exercise thereof; or abridging the freedom of speech, or of the press; or the right of the people peaceably to assemble, and to petition the Government for a redress of grievances.

Article II

A well regulated Militia, being necessary to the security of a free State, the right of the people to keep and bear Arms, shall not be infringed.

Article III

No Soldier shall, in time of peace be quartered in any house, without the consent of the Owner, nor in time of war, but in a manner to be prescribed by law.

Article IV

The right of the people to be secure in their persons, houses, papers, and effects, against unreasonable searches and seizures, shall not be violated, and no Warrants shall issue, but upon probable cause, supported by Oath or affirmation, and particularly describing the place to be searched, and the persons or things to be seized.

Article V

No person shall be held to answer for a capital, or otherwise infamous crime, unless on a presentment or indictment of a Grand Jury, except in cases arising in the land or naval forces, or in the Militia, when in actual service in time of War or public danger; nor shall any person be subject for the same offence to be twice put in jeopardy of life or limb; nor shall be compelled in any criminal case to be a witness against himself, nor be deprived of life, liberty, or property, without due process of law; nor shall private property be taken for public use, without just compensation.

Article VI

In all criminal prosecutions, the accused shall enjoy the right to a speedy and public trial, by an impartial jury of the State and district wherein the crime shall have been committed, which district shall have been previously ascertained by law, and to be informed of the nature and cause of the accusation; to be confronted with the witnesses against him; to have compulsory process for obtaining witnesses in his favor, and to have the Assistance of Counsel for his defence.

Article VII

In Suits at common law, where the value in controversy shall exceed twenty dollars, the right of trial by jury shall be preserved, and no fact tried by a jury, shall be otherwise re-examined in any Court of the United States, than according to the rules of the common law.

Article VIII

Excessive bail shall not be required, nor excessive fines imposed, nor cruel and unusual punishments inflicted.

¹⁸ The first ten amendments were proposed by Congress and submitted to the States on September 25, 1789, and went into effect, apparently, on November 3, 1791, with their ratification by Vermont, the tenth State to act.

Article IX

The enumeration in the Constitution, of certain rights, shall not be construed to deny or disparage others retained by the people.

Article X

The powers not delegated to the United States by the Constitution, nor prohibited by it to the States, are reserved to the States respectively, or to the people.

Article XI

The Judicial power of the United States shall not be construed to extend to any suit in law or equity, commenced or prosecuted against one of the United States by Citizens of another State, or by Citizens or Subjects of any Foreign State.¹⁹

Article XII

The Electors shall meet in their respective states, and vote by ballot for President and Vice-President, one of whom, at least, shall not be an inhabitant of the same state with themselves; they shall name in their ballots the person voted for as President, and in distinct ballots the person voted for as Vice-President, and they shall make distinct lists of all persons voted for as President, and of all persons voted for as Vice-President, and of the number of votes for each, which lists they shall sign and certify, and transmit sealed to the seat of the government of the United States, directed to the President of the Senate;—The President of the Senate shall, in the presence of the Senate and House of Representatives, open all the certificates and the votes shall then be counted;—The person having the greatest number of votes for President, shall be the President, if such number be a majority of the whole number of Electors appointed; and if no person have such majority, then from the persons having the highest numbers not exceeding three on the list of those voted for as President, the House of Representatives shall choose immediately, by ballot, the President. But in choosing the President, the votes shall be taken by states, the representation from each state having one vote; a quorum for this purpose shall consist of a member or members from two-thirds of the states, and a majority of all the states shall be necessary to a choice. And if the House of Representatives shall not choose a President whenever the right of choice shall devolve upon them, *before the fourth day of March next following*, then the Vice-President shall act as President, as in the case of the death or other constitutional disability of the President. - The person having the greatest number of votes as Vice-President, shall be the Vice-President, if such number be a majority of the whole number of Electors appointed, and if no person have a majority, then from the two highest numbers on the list, the Senate shall choose the Vice-President; a quorum for the purpose shall consist of two-thirds of the whole number of Senators, and a majority of the whole number shall be necessary to a choice. But no person constitutionally ineligible to the office of President shall be eligible to that of Vice-President of the United States.²⁰

Article XIII

Section 1. Neither slavery nor involuntary servitude except as a punishment for crime whereof the party shall have been duly convicted, shall exist within the United States, or any place subject to their jurisdiction.

Section 2. Congress shall have power to enforce this article by appropriate legislation.²¹

¹⁹ Amendment XI was proposed by Congress on March 5, 1794, and a message of the President sent to Congress on January 8, 1798, declared it to have been duly ratified.

²⁰ Amendment XII was proposed by Congress on December 12, 1803, and on September 25, 1804, the Secretary of State proclaimed it to have been duly ratified. This amendment superseded the third paragraph of the first section of Article II. The words in *italics* were rendered inoperative when Amendment XX changed the date of inauguration.

²¹ Amendment XIII, the first of the three Civil War amendments, was proposed by Congress on February 1, 1865, and its ratification was proclaimed by the Secretary of State on December 18, 1865.

Article XIV

Section 1. All persons born or naturalized in the United States, and subject to the jurisdiction thereof, are citizens of the United States and of the State wherein they reside. No State shall make or enforce any law which shall abridge the privileges or immunities of citizens of the United States; nor shall any State deprive any person of life, liberty, or property, without due process of law; nor deny to any person within its jurisdiction the equal protection of the laws.

Section 2. Representatives shall be apportioned among the several States according to their respective numbers, counting the whole number of persons in each State, excluding Indians not taxed. But when the right to vote at any election for the choice of electors for President and Vice President of the United States, Representatives in Congress, the Executive and Judicial officers of a State, or the members of the Legislature thereof, is denied to any of the male inhabitants of such State, being twenty-one years of age, and citizens of the United States, or in any way abridged, except for participation in rebellion, or other crime, the basis of representation therein shall be reduced in the proportion which the number of such male citizens shall bear to the whole number of male citizens twenty-one years of age in such State.

Section 3. No person shall be a Senator or Representative in Congress, or elector of President and Vice President, or hold any office, civil or military, under the United States, or under any State, who, having previously taken an oath, as a member of Congress, or as an officer of the United States, or as a member of any State legislature, or as an executive or judicial officer of any State, to support the Constitution of the United States, shall have engaged in insurrection or rebellion against the same, or given aid or comfort to the enemies thereof. But Congress may by a vote of two-thirds of each House, remove such disability.

Section 4. The validity of the public debt of the United States, authorized by law, including debts incurred for payment of pensions and bounties for services in suppressing insurrection or rebellion, shall not be questioned. But neither the United States nor any State shall assume or pay any debt or obligation incurred in aid of insurrection or rebellion against the United States, or any claim for the loss or emancipation of any slave; but all such debts, obligations and claims shall be held illegal and void.

Section 5. The Congress shall have power to enforce, by appropriate legislation, the provisions of this article.²²

Article XV

Section 1. The right of citizens of the United States to vote shall not be denied or abridged by the United States or by any State on account of race, color, or previous condition of servitude.

Section 2. The Congress shall have power to enforce this article by appropriate legislation.²³

Article XVI

The Congress shall have power to lay and collect taxes on incomes, from whatever source derived, without apportionment among the several States, and without regard to any census or enumeration.²⁴

Article XVII

The Senate of the United States shall be composed of two Senators from each State, elected by the people thereof, for six years; and each Senator shall have

²² Amendment XIV was proposed by Congress on June 16, 1866, and the Secretary of State proclaimed its ratification on July 28, 1868. This amendment changed the provision for apportioning representation in the third paragraph of the first section of Article I. It also added disqualifications for various offices. Section 4 was an addition to Article VI.

²³ Amendment XV was proposed by Congress on February 27, 1869, and the Secretary of State proclaimed its ratification on March 30, 1870.

²⁴ Amendment XVI, in effect an exception to the fourth paragraph of Section 9 of Article I, was proposed by Congress on July 12, 1909, and proclaimed duly ratified on February 25, 1913.

one vote. The electors in each State shall have the qualifications requisite for electors of the most numerous branch of the State legislatures.

When vacancies happen in the representation of any State in the Senate, the executive authority of such State shall issue writs of election to fill such vacancies: *Provided*, That the legislature of any State may empower the executive thereof to make temporary appointments until the people fill the vacancies by election as the legislature may direct.

This amendment shall not be so construed as to affect the election or term of any Senator chosen before it becomes valid as part of the Constitution.²⁵

Article XVIII

Section 1. After one year from the ratification of this article the manufacture, sale, or transportation of intoxicating liquors within, the importation thereof into, or the exportation thereof from the United States and all territory subject to the jurisdiction thereof for beverage purposes is hereby prohibited.

Section 2. The Congress and the several States shall have concurrent power to enforce this article by appropriate legislation.

Section 3. This article shall be inoperative unless it shall have been ratified as an amendment to the Constitution by the legislatures of the several States, as provided in the Constitution, within seven years from the date of the submission hereof to the States by the Congress.²⁶

Article XIX

The right of the citizens of the United States to vote shall not be denied or abridged by the United States or by any State on account of sex.

Congress shall have power to enforce this article by appropriate legislation.²⁷

Article XX

Section 1. The terms of the President and Vice President shall end at noon on the 20th day of January, and the terms of Senators and Representatives at noon on the 3d day of January, of the years in which such terms would have ended if this article had not been ratified; and the terms of their successors shall then begin.

Section 2. The Congress shall assemble at least once in every year, and such meeting shall begin at noon on the 3d day of January, unless they shall by law appoint a different day.

Section 3. If, at the time fixed for the beginning of the term of the President, the President elect shall have died, the Vice President elect shall become President. If a President shall not have been chosen before the time fixed for the beginning of his term, or if the President elect shall have failed to qualify, then the Vice President elect shall act as President until a President shall have qualified; and the Congress may by law provide for the case wherein neither a President elect nor a Vice President elect shall have qualified, declaring who shall then act as President, or the manner in which one who is to act shall be selected, and such person shall act accordingly until a President or Vice President shall have qualified.

Section 4. The Congress may by law provide for the case of the death of any of the persons from whom the House of Representatives may choose a President whenever the right of choice shall have devolved upon them, and for the case of the death of any of the persons from whom the Senate may choose a Vice President whenever the right of choice shall have devolved upon them.

Section 5. Sections 1 and 2 shall take effect on the 15th day of October following the ratification of this article.

²⁵ Amendment XVII was proposed by Congress on May 16, 1912, and proclaimed duly ratified on May 31, 1913. It is a substitute for the first two paragraphs in Section 3 of Article I.

²⁶ Amendment XVIII was proposed by Congress on December 17, 1917, and proclaimed duly ratified on January 29, 1919. It was repealed by Amendment XXI, adopted in 1933.

²⁷ Amendment XIX was proposed by Congress on June 5, 1919, and proclaimed duly ratified on August 26, 1920. It is, in effect, an addition to the Fifteenth Amendment.

Section 6. This article shall be inoperative unless it shall have been ratified as an amendment to the Constitution by the legislatures of three-fourths of the several States within seven years from the date of its submission.²⁸

Article XXI

Section 1. The eighteenth article of amendment to the Constitution of the United States is hereby repealed.

Section 2. The transportation or importation into any State, Territory, or Possession of the United States for delivery or use therein of intoxicating liquors, in violation of the laws thereof, is hereby prohibited.

Section 3. This article shall be inoperative unless it shall have been ratified as an amendment to the Constitution by conventions in the several States, as provided in the Constitution, within seven years from the date of the submission hereof to the States by the Congress.²⁹

PROPOSED CHILD LABOR AMENDMENT

Section 1. The Congress shall have power to limit, regulate, and prohibit the labor of persons under eighteen years of age.

Section 2. The power of the several States is unimpaired by this article except that the operation of State laws shall be suspended to the extent necessary to give effect to legislation enacted by the Congress.³⁰

²⁸ Amendment XX was proposed by Congress on March 2, 1932, and was proclaimed duly ratified on February 6, 1933. It superseded provisions in Section 4 of Article I and Section 1 of Article II.

²⁹ Amendment XXI was proposed by Congress on February 20, 1933, and proclaimed duly ratified on February 6, 1933. It supersedes provisions in Section 4ventions for ratification and not to the State legislatures.

³⁰ The proposed Child Labor Amendment was proposed by Congress on June 4, 1924. Up to March 1, 1937, it had been ratified by 28 States.

THE CONSTITUTION OF THE STATE OF IOWA

INTRODUCTION

Iowa was organized as a separate Territory by an act of Congress approved on June 12, 1838, but it was not until 1844 that steps were taken to secure admission into the Union. A constitutional convention met at Iowa City in October, 1844. The Constitution drafted by this convention was twice submitted to the voters of the Territory of Iowa and twice rejected by them, largely because of dissatisfaction with the boundaries of the proposed State.

A second constitutional convention met at Iowa City in May, 1846. The Constitution drafted by this convention was ratified by a majority of 456 votes at an election held on August 3, 1846, and Iowa was admitted as a State on December 28, 1846.

The Constitution of 1846, however, contained a number of provisions which were found to be unsatisfactory in practice. One of these was the prohibition of banking institutions. As a result of this dissatisfaction, the legislature in 1855 provided for an election on the question of calling a convention to revise or amend the Constitution of 1846. The vote was 32,390 for a convention and 14,162 against a convention. Delegates were elected on November 4, 1856, and the convention met at Iowa City on January 19, 1857.

The delegates drafted a new constitution which was submitted to the people at an election held on August 3, 1857, and ratified by a vote of 40,311 to 38,681. This Constitution went into effect by proclamation of the governor on September 3, 1857.

The Constitution of 1857 has, since that time, remained the fundamental law of the State of Iowa; but it has been amended a number of times.

THE CONSTITUTION¹

WE, THE PEOPLE OF THE STATE OF IOWA, grateful to the Supreme Being for the blessings hitherto enjoyed, and feeling our dependence on Him for a continuation of those blessings, do ordain and establish a free and independent government, by the name of the STATE OF IOWA, the boundaries whereof shall be as follows:

Beginning in the middle of the main channel of the Mississippi River, at a point due East of the middle of the mouth of the main channel of the Des Moines River, thence up the middle of the main channel of the said Des Moines River, to a point on said river where the Northern boundary line of the State of Missouri—as established by the constitution of that State—adopted June 12th, 1820—crosses the said middle of the main channel of the said Des Moines River; thence Westwardly along the said Northern boundary line of the State of Missouri, as established at the time aforesaid, until an extension of said line intersects the middle of main channel of the Missouri River; thence up the middle of the main channel of the said Missouri River to a point opposite the middle of the main channel of the Big Sioux River, according to Nicollett's Map; thence up the main channel of the said Big Sioux River, according to the said map, until it is intersected by the parallel of forty-three degrees and thirty minutes North latitude; thence East along said parallel of forty three degrees and thirty minutes until said parallel intersects the middle of the main channel of the Mississippi River; thence down the middle of the main channel of said Mississippi River to the place of beginning.

¹The text of the Constitution was taken directly from the original manuscript copy preserved in the office of the Secretary of State. Compiled, edited, and documented by Benjamin F. Shambaugh and Ruth A. Gallaher, of the State Historical Society of Iowa. All words, phrases, and sections which have been eliminated from the Constitution or rendered inoperative by amendment appear in *italics*. Material added to the Constitution by amendment is enclosed within brackets. Besides being indicated in their proper place in the text, the amendments are also printed in full in chronological order following the Constitution.

ARTICLE I.
BILL OF RIGHTS.

SECTION 1. All men are, by nature, free and equal, and have certain inalienable rights—among which are those of enjoying and defending life and liberty, acquiring, possessing and protecting property, and pursuing and obtaining safety and happiness.

SEC. 2. All political power is inherent in the people. Government is instituted for the protection, security, and benefit of the people, and they have the right, at all times, to alter or reform the same, whenever the public good may require it.

SEC. 3. The General Assembly shall make no law respecting an establishment of religion, or prohibiting the free exercise thereof; nor shall any person be compelled to attend any place of worship, pay tithes, taxes, or other rates for building or repairing places of worship, or the maintenance of any minister, or ministry.

SEC. 4. No religious test shall be required as a qualification for any office, or public trust, and no person shall be deprived of any of his rights, privileges, or capacities, or disqualified from the performance of any of his public or private duties, or rendered incompetent to give evidence in any court of law or equity, in consequence of his opinions on the subject of religion; and any party to any judicial proceeding shall have the right to use as a witness, or take the testimony of, any other person not disqualified on account of interest, who may be cognizant of any fact material to the case; and parties to suits may be witnesses, as provided by law.

SEC. 5. Any citizen of this State who may hereafter be engaged, either directly, or indirectly, in a duel, either as principal, or accessory before the fact, shall forever be disqualified from holding any office under the Constitution and laws of this State.

SEC. 6. All laws of a general nature shall have a uniform operation; the General Assembly shall not grant to any citizen, or class of citizens, privileges or immunities, which, upon the same terms shall not equally belong to all citizens.

SEC. 7. Every person may speak, write, and publish his sentiments on all subjects, being responsible for the abuse of that right. No law shall be passed to restrain or abridge the liberty of speech, or of the press. In all prosecutions or indictments for libel, the truth may be given in evidence to the jury, and if it appear to the jury that the matter charged as libellous was true, and was published with good motives and for justifiable ends, the party shall be acquitted.

SEC. 8. The right of the people to be secure in their persons, houses, papers and effects, against unreasonable seizures and searches shall not be violated; and no warrant shall issue but on probable cause, supported by oath or affirmation, particularly describing the place to be searched, and the persons and things to be seized.

SEC. 9. The right of trial by jury shall remain inviolate; but the General Assembly may authorize trial by a jury of a less number than twelve men in inferior courts; but no person shall be deprived of life, liberty, or property, without due process of law.

SEC. 10. In all criminal prosecutions, and in cases involving the life, or liberty of an individual the accused shall have a right to a speedy and public trial by an impartial jury; to be informed of the accusation against him, to have a copy of the same when demanded; to be confronted with the witnesses against him; to have compulsory process for his witnesses; and, to have the assistance of counsel.

SEC. 11. All offenses less than felony and in which the punishment does not exceed a fine of one hundred dollars, or imprisonment for thirty days, shall be tried summarily before a Justice of the Peace, or other officer authorized by law, on information under oath, without indictment, or the intervention of a grand jury, saving to the defendant the right of appeal; and no person shall be held to answer for any higher criminal offence, unless on presentment or indictment by a grand jury,² except in cases arising in the army, or navy, or in the militia, when in actual service, in time of war or public danger.

² See amendments 2 and 3 of those adopted in 1884.

SEC. 12. No person shall after acquittal, be tried for the same offence. All persons shall, before conviction, be bailable, by sufficient sureties, except for capital offences where the proof is evident, or the presumption great.

SEC. 13. The writ of habeas corpus shall not be suspended, or refused when application is made as required by law, unless in case of rebellion, or invasion the public safety may require it.

SEC. 14. The military shall be subordinate to the civil power. No standing army shall be kept up by the State in time of peace; and in time of war, no appropriation for a standing army shall be for a longer time than two years.

SEC. 15. No soldier shall, in time of peace, be quartered in any house without the consent of the owner, nor in time of war except in the manner prescribed by law.

SEC. 16. Treason against the State shall consist only in levying war against it, adhering to its enemies, or giving them aid and comfort. No person shall be convicted of treason, unless on the evidence of two witnesses to the same overt act, or confession in open Court.

SEC. 17. Excessive bail shall not be required; excessive fines shall not be imposed, and cruel and unusual punishment shall not be inflicted.

SEC. 18. Private property shall not be taken for public use without just compensation first being made, or secured to be made to the owner thereof, as soon as the damages shall be assessed by a jury, who shall not take into consideration any advantages that may result to said owner on account of the improvement for which it is taken.

[The general assembly, however, may pass laws permitting the owners of lands to construct drains, ditches, and levees for agricultural, sanitary or mining purposes across the lands of others, and provide for the organization of drainage districts, vest the proper authorities with power to construct and maintain levees, drains and ditches and to keep in repair all drains, ditches, and levees heretofore constructed under the laws of the state, by special assessments upon the property benefited thereby. The General Assembly may provide by law for the condemnation of such real estate as shall be necessary for the construction and maintenance of such drains, ditches and levees, and prescribe the method of making such condemnation.]³

SEC. 19. No person shall be imprisoned for debt in any civil action, on mesne or final process, unless in case of fraud; and no person shall be imprisoned for a militia fine in time of peace.

SEC. 20. The people have the right freely to assemble together to counsel for the common good; to make known their opinions to their representatives and to petition for a redress of grievances.

SEC. 21. No bill of attainder, ex post facto law, or law impairing the obligation of contracts, shall ever be passed.

SEC. 22. Foreigners who are, or may hereafter become residents of this State, shall enjoy the same rights in respect to the possession, enjoyment and descent of property, as native born citizens.

SEC. 23. There shall be no slavery in this State: nor shall there be involuntary servitude, unless for the punishment of crime.

SEC. 24. No lease or grant of agricultural lands, reserving any rent, or service of any kind, shall be valid for a longer period than twenty years.

SEC. 25. This enumeration of rights shall not be construed to impair or deny others, retained by the people.

[SECTION 26. No person shall manufacture for sale, or sell, or keep for sale, as a beverage any intoxicating liquors whatever, including ale, wine and beer. The general assembly shall by law prescribe regulations for the enforcement of the prohibition herein contained, and shall thereby provide suitable penalties for the violation of the provisions hereof.]⁴

³ The material between the brackets was added by an amendment adopted in 1908.

⁴ This amendment was proposed by the General Assembly in 1880; readopted in 1882; ratified at a special election held on June 27, 1882; and certified adopted on June 28, 1882. On April 21, 1883, the Supreme Court of Iowa, in deciding *Koehler and Lange v. Hill* held that, owing to certain irregularities, the amendment had not been legally submitted to the voters and hence was not a part of the Constitution—60 Iowa 543.

ARTICLE II.

RIGHT OF SUFFRAGE.

SECTION 1. Every white⁵ male⁶ citizen of the United States, of the age of twenty one years, who shall have been a resident of this State six months next preceding the election, and of the County in which he claims his vote sixty days, shall be entitled to vote at all elections which are now or hereafter may be authorized by law.

SEC. 2. Electors shall, in all cases except treason, felony, or breach of the peace, be privileged from arrest on the days of election, during their attendance at such election, going to and returning therefrom.

SEC. 3. No elector shall be obliged to perform military duty on the day of election, except in time of war, or public danger.

SEC. 4. No person in the military, naval, or marine service of the United States shall be considered a resident of this State by being stationed in any garrison, barrack, or military or naval place, or station within this State.

SEC. 5. No idiot, or insane person, or person convicted of any infamous crime, shall be entitled to the privilege of an elector.

SEC. 6. All elections by the people shall be by ballot.

[*The general election for state, district county and township officers shall be held on the Tuesday next after the first Monday in November.*]⁷

[SEC. 7. The general election for state, district, county and township officers in the year 1916 shall be held in the same month and on the same day as that fixed by the laws of the United States for the election of presidential electors, or of president and vice-president of the United States; and thereafter such election shall be held at such time as the general assembly may by law provide.]⁸

ARTICLE III.

OF THE DISTRIBUTION OF POWERS.

SECTION 1. The powers of the government of Iowa shall be divided into three separate departments—the Legislative, the Executive, and the Judicial: and no person charged with the exercise of powers properly belonging to one of these departments shall exercise any function appertaining to either of the others, except in cases hereinafter expressly directed or permitted.

LEGISLATIVE DEPARTMENT.

SECTION 1. The Legislative authority of this State shall be vested in a General Assembly, which shall consist of a Senate and House of Representatives; and the style of every law shall be, "Be it enacted by the General Assembly of the State of Iowa."

SEC. 2. The sessions of the General Assembly shall be biennial, and shall commence on the second Monday in January next ensuing the election of its members; unless the Governor of the State shall, in the meantime, convene the General Assembly by proclamation.

SEC. 3. The members of the House of Representatives shall be chosen every second year, by the qualified electors of their respective districts, *on the second Tuesday in October, except the years of the Presidential election, when the election shall be on the Tuesday next after the first Monday in November;*⁹ and their term of office shall commence on the first day of January next after their election, and continue two years, and until their successors are elected and qualified.

⁵ The word "white" was eliminated by an amendment adopted in 1868.

⁶ The word "male" remains in this section of the State Constitution, but it was rendered inoperative by the Nineteenth Amendment to the Constitution of the United States, adopted in 1920. The General Assembly of Iowa ratified the Nineteenth Amendment on July 2, 1919.

⁷ This section was added by an amendment adopted in 1884. It was repealed in 1916.

⁸ This section was added by an amendment adopted in 1916.

⁹ Although there has been no specific repeal of any part of this section, the dates of election have been changed, first by the amendment of 1884, and later by the amendment of 1916.

SEC. 4. No person shall be a member of the House of Representatives who shall not have attained the age of twenty-one years, be a *free white*¹⁰ *male*¹¹ citizen of the United States, and shall have been an inhabitant of this State one year next preceding his election, and at the time of his election shall have had an actual residence of sixty days in the County, or District he may have been chosen to represent.

SEC. 5. Senators shall be chosen for the term of four years, at the same time and place as Representatives; they shall be twenty-five years of age, and possess the qualifications of Representatives as to residence and citizenship.

SEC. 6. The number of Senators shall not be less than one third, nor more than one half the representative body; and shall be so classified by lot, that one class, being as nearly one half as possible, shall be elected every two years. When the number of Senators is increased, they shall be annexed by lot to one or the other of the two classes, so as to keep them as nearly equal in numbers as practicable.

SEC. 7. Each house shall choose its own officers, and judge of the qualification, election, and return of its own members. A contested election shall be determined in such manner as shall be directed by law.

SEC. 8. A majority of each house shall constitute a quorum to transact business; but a smaller number may adjourn from day to day, and may compel the attendance of absent members in such manner and under such penalties as each house may provide.

SEC. 9. Each house shall sit upon its own adjournments, keep a journal of its proceedings, and publish the same; determine its rules of proceedings, punish members for disorderly behavior, and, with the consent of two thirds, expel a member, but not a second time for the same offense; and shall have all other powers necessary for a branch of the General Assembly of a free and independent State.

SEC. 10. Every member of the General Assembly shall have the liberty to dissent from, or protest against any act or resolution which he may think injurious to the public, or an individual, and have the reasons for his dissent entered on the journals; and the yeas and nays of the members of either house, on any question, shall, at the desire of any two members present, be entered on the journals.

SEC. 11. Senators and Representatives, in all cases, except treason, felony, or breach of the peace, shall be privileged from arrest during the session of the General Assembly, and in going to and returning from the same.

SEC. 12. When vacancies occur in either house, the Governor, or the person exercising the functions of Governor, shall issue writs of election to fill such vacancies.

SEC. 13. The doors of each house shall be open, except on such occasions, as, in the opinion of the house, may require secrecy.

SEC. 14. Neither house shall, without the consent of the other, adjourn for more than three days, nor to any other place than that in which they may be sitting.

SEC. 15. Bills may originate in either house, and may be amended, altered, or rejected by the other; and every bill having passed both houses, shall be signed by the Speaker and President of their respective houses.

SEC. 16. Every bill which shall have passed the General Assembly, shall, before it becomes a law, be presented to the Governor. If he approve, he shall sign it; but if not, he shall return it with his objections, to the house in which it originated, which shall enter the same upon their journal, and proceed to reconsider it; if, after such re-consideration, it again pass both houses, by yeas and nays, by a majority of two thirds of the members of each house, it shall become a law, notwithstanding the Governor's objections. If any bill shall not be returned within three days after it shall have been presented to him, Sunday excepted, the same shall be a law in like manner as if he had signed it, unless

¹⁰ The words "free white" were stricken from this section by an amendment adopted in 1880.

¹¹ The word "male" was stricken from this section by an amendment adopted in 1926.

the General Assembly, by adjournment, prevent such return. Any bill submitted to the Governor for his approval during the last three days of a session of the General Assembly, shall be deposited by him in the office of the Secretary of State, within thirty days after the adjournment, with his approval, if approved by him, and with his objections, if he disapproves thereof.

SEC. 17. No bill shall be passed unless by the assent of a majority of all the members elected to each branch of the General Assembly, and the question upon the final passage shall be taken immediately upon its last reading, and the yeas and nays entered on the journal.

SEC. 18. An accurate statement of the receipts and expenditures of the public money shall be attached to and published with the laws, at every regular session of the General Assembly.

SEC. 19. The House of Representatives shall have the sole power of impeachment, and all impeachments shall be tried by the Senate. When sitting for that purpose, the senators shall be upon oath or affirmation; and no person shall be convicted without the concurrence of two thirds of the members present.

SEC. 20. The Governor, Judges of the Supreme and District Courts, and other State officers, shall be liable to impeachment for any misdemeanor or malfeasance in office: but judgment in such cases shall extend only to removal from office, and disqualification to hold any office of honor, trust, or profit, under this State; but the party convicted or acquitted shall nevertheless be liable to indictment, trial, and punishment, according to law. All other civil officers shall be tried for misdemeanors and malfeasance in office, in such manner as the General Assembly may provide.

SEC. 21. No senator or representative shall, during the time for which he shall have been elected, be appointed to any civil office of profit under this State, which shall have been created, or the emoluments of which shall have been increased during such term, except such offices as may be filled by elections by the people.

SEC. 22. No person holding any lucrative office under the United States, or this State, or any other power, shall be eligible to hold a seat in the General Assembly: but offices in the militia, to which there is attached no annual salary, or the office of justice of the peace, or postmaster whose compensation does not exceed one hundred dollars per annum, or notary public, shall not be deemed lucrative.

SEC. 23. No person who may hereafter be a collector or holder of public monies, shall have a seat in either House of the General Assembly, or be eligible to hold any office of trust or profit in this State, until he shall have accounted for and paid into the treasury all sums for which he may be liable.

SEC. 24. No money shall be drawn from the treasury but in consequence of appropriations made by law.

SEC. 25. Each member of the first General Assembly under this Constitution, shall receive three dollars per diem while in session; and the further sum of three dollars for every twenty miles traveled, in going to and returning from the place where such session is held, by the nearest traveled route; after which they shall receive such compensation as shall be fixed by law; but no General Assembly shall have power to increase the compensation of its own members. And when convened in extra session they shall receive the same mileage and per diem compensation, as fixed by law for the regular session, and none other.

SEC. 26. No law of the General Assembly, passed at a regular session, of a public nature, shall take effect until the fourth day of July next after the passage thereof. Laws passed at a special session, shall take effect ninety days after the adjournment of the General Assembly by which they were passed. If the General Assembly shall deem any law of immediate importance, they may provide that the same shall take effect by publication in newspapers in the State.

SEC. 27. No divorce shall be granted by the General Assembly.

SEC. 28. No lottery shall be authorized by this State; nor shall the sale of lottery tickets be allowed.

SEC. 29. Every act shall embrace but one subject, and matters properly connected therewith; which subject shall be expressed in the title. But if any subject shall be embraced in an act which shall not be expressed in the title, such act shall be void only as to so much thereof as shall not be expressed in the title,

SEC. 30. The General Assembly shall not pass local or special laws in the following cases:

For the assessment and collection of taxes for State, County, or road purposes;
 For laying out, opening, and working roads or highways;
 For changing the names of persons;
 For the incorporation of cities and towns;
 For vacating roads, town plats, streets, alleys, or public squares;
 For locating or changing county seats.

In all the cases above enumerated, and in all other cases where a general law can be made applicable, all laws shall be general, and of uniform operation throughout the State; and no law changing the boundary lines of any county shall have effect until upon being submitted to the people of the counties affected by the change, at a general election, it shall be approved by a majority of the votes in each county, cast for and against it.

SEC. 31. No extra compensation shall be made to any officer, public agent, or contractor, after the service shall have been rendered, or the contract entered into; nor, shall any money be paid on any claim, the subject matter of which shall not have been provided for by pre-existing laws, and no public money or property shall be appropriated for local, or private purposes, unless such appropriation, compensation, or claim, be allowed by two-thirds of the members elected to each branch of the General Assembly.

SEC. 32. Members of the General Assembly shall, before they enter upon the duties of their respective offices, take and subscribe the following oath or affirmation: "I do solemnly swear, or affirm, (as the case may be,) that I will support the Constitution of the United States, and the Constitution of the State of Iowa, and that I will faithfully discharge the duties of Senator, (or Representative, as the case may be,) according to the best of my ability." And members of the General Assembly are hereby empowered to administer to each other the said oath or affirmation.

Sec. 33. The General Assembly shall, in the years One thousand eight hundred and fifty nine, One thousand eight hundred and sixty three, One thousand eight hundred and sixty five, One thousand eight hundred and sixty seven, One thousand eight hundred and sixty nine, and One thousand eight hundred and seventy five, and every ten years thereafter, cause an enumeration to be made of all the white¹² inhabitants of the State.¹³

Sec. 34. The number of senators shall, at the next session following each period of making such enumeration, and the next session following each United States census, be fixed by law, and apportioned among the several counties, according to the number of white¹⁴ inhabitants in each.

Sec. 35. The Senate shall not consist of more than fifty members, nor the House of Representatives of more than one hundred; and they shall be apportioned among the several counties and representative districts of the State, according to the number of white¹⁵ inhabitants in each, upon ratios to be fixed by law; but no representative district shall contain more than four organized counties, and each district shall be entitled to at least one representative. Every county and district which shall have a number of inhabitants equal to one-half of the ratio fixed by law, shall be entitled to one representative; and any one county containing in addition to the ratio fixed by law, one half of that number, or more, shall be entitled to one additional representative. No floating district shall hereafter be formed.

Sec. 36. At its first session under this Constitution, and at every subsequent regular session, the General Assembly shall fix the ratio of representation, and also form into representative districts those counties which will not be entitled singly to a representative.¹⁶

¹² The word "white" was stricken from this section by an amendment adopted in 1868.

¹³ Section 33 was repealed by an amendment adopted in 1936.

¹⁴ The word "white" was stricken from this article by an amendment adopted in 1868.

¹⁵ The word "white" was stricken from this section by an amendment adopted in 1868.

¹⁶ The last three sections which are printed here in italics (34, 35, and 36) were repealed in 1994.

[SECTION 34. The senate shall be composed of fifty members to be elected from the several senatorial districts, established by law and at the next session of the general assembly held following the taking of the state and national census, they shall be apportioned among the several counties or districts of the state, according to population as shown by the last preceding census (, but no county shall be entitled to more than one (1) senator).¹⁷

[SEC. 35. The house of representatives shall consist of not more than one hundred and eight members. The ratio of representation shall be determined by dividing the whole number of the population of the state as shown by the last preceding state or national census, by the whole number of counties then existing or organized, but each county shall constitute one representative district and be entitled to one representative, but each county having a population in excess of the ratio number, as herein provided of three fifths or more of such ratio number shall be entitled to one additional representative, but said addition shall extend only to the nine counties having the greatest population.

[SEC. 36. The general assembly shall, at the first regular session held following the adoption of this amendment, and at each succeeding regular session held next after the taking of such census, fix the ratio of representation, and apportion the additional representatives, as hereinbefore required.]¹⁸

SEC. 37. When a congressional, senatorial, or representative district shall be composed of two or more counties, it shall not be entirely separated by any county belonging to another district; and no county shall be divided in forming a congressional, senatorial, or representative district.

SEC. 38. In all elections by the General Assembly, the members thereof shall vote viva voce and the votes shall be entered on the journal.

ARTICLE IV.

EXECUTIVE DEPARTMENT.

SECTION 1. The Supreme Executive power of this State shall be vested in a Chief Magistrate, who shall be styled the Governor of the State of Iowa.

SEC. 2. The Governor shall be elected by the qualified electors at the time and place of voting for members of the General Assembly, and shall hold his office two years from the time of his installation, and until his successor is elected and qualified.

SEC. 3. There shall be a Lieutenant Governor, who shall hold his office two years, and be elected at the same time as the Governor. In voting for Governor and Lieutenant Governor, the electors shall designate for whom they vote as Governor, and for whom as Lieutenant Governor. The returns of every election for Governor, and Lieutenant Governor, shall be sealed up and transmitted to the seat of government of the State, directed to the Speaker of the House of Representatives, who shall open and publish them in the presence of both Houses of the General Assembly.

SEC. 4. The persons respectively having the highest number of votes for Governor and Lieutenant Governor, shall be declared duly elected; but in case two or more persons shall have an equal and the highest number of votes for either office, the General Assembly shall, by joint vote, forthwith proceed to elect one of said persons Governor, or Lieutenant Governor, as the case may be.

SEC. 5. Contested elections for Governor, or Lieutenant Governor, shall be determined by the General Assembly in such manner as may be prescribed by law.

SEC. 6. No person shall be eligible to the office of Governor, or Lieutenant Governor, who shall not have been a citizen of the United States, and a resident of the State, two years next preceding the election, and attained the age of thirty years at the time of said election.

SEC. 7. The Governor shall be commander in chief of the militia, the army, and navy of this State.

SEC. 8. He shall transact all executive business with the officers of government, civil and military, and may require information in writing from the officers

¹⁷The words inside these parentheses were added to this section by an amendment adopted in 1928.

¹⁸The three sections in brackets (34, 35, and 36), with the exception of the part in parentheses in Section 34, were added by an amendment adopted in 1904.

of the executive department upon any subject relating to the duties of their respective offices.

SEC. 9. He shall take care that the laws are faithfully executed.

SEC. 10. When any office shall, from any cause, become vacant, and no mode is provided by the Constitution and laws for filling such vacancy, the Governor shall have power to fill such vacancy, by granting a commission, which shall expire at the end of the next session of the General Assembly, or at the next election by the people.

SEC. 11. He may, on extraordinary occasions, convene the General Assembly by proclamation, and shall state to both Houses, when assembled, the purpose for which they shall have been convened.

SEC. 12. He shall communicate, by message, to the General Assembly, at every regular session, the condition of the State, and recommend such matters as he shall deem expedient.

SEC. 13. In case of disagreement between the two Houses with respect to the time of adjournment, the Governor shall have power to adjourn the General Assembly to such time as he may think proper; but no such adjournment shall be beyond the time fixed for the regular meeting of the next General Assembly.

SEC. 14. No person shall, while holding any office under the authority of the United States, or this State, execute the office of Governor, or Lieutenant Governor, except as hereinafter expressly provided.

SEC. 15. The official term of the Governor, and Lieutenant Governor, shall commence on the second Monday of January next after their election, and continue for two years, and until their successors are elected and qualified. The Lieutenant Governor, while acting as Governor, shall receive the same pay as provided for Governor; and while presiding in the Senate, shall receive as compensation therefor, the same mileage and double the per diem pay provided for a Senator, and none other.

SEC. 16. The Governor shall have power to grant reprieves, commutations and pardons, after conviction, for all offenses except treason and cases of impeachment, subject to such regulations as may be provided by law. Upon conviction for treason, he shall have power to suspend the execution of the sentence until the case shall be reported to the General Assembly at its next meeting, when the General Assembly shall either grant a pardon, commute the sentence, direct the execution of the sentence, or grant a further reprieve. He shall have power to remit fines and forfeitures, under such regulations as may be prescribed by law; and shall report to the General Assembly, at its next meeting, each case of reprieve, commutation, or pardon granted, and the reason therefor; and also all persons in whose favor remission of fines and forfeitures shall have been made, and the several amounts remitted.

SEC. 17. In case of the death, impeachment, resignation, removal from office, or other disability of the Governor, the powers and duties of the office for the residue of the term, or until he shall be acquitted, or the disability removed, shall devolve upon the Lieutenant Governor.

SEC. 18. The Lieutenant Governor shall be President of the Senate, but shall only vote when the Senate is equally divided; and in case of his absence, or impeachment, or when he shall exercise the office of Governor, the Senate shall choose a President pro tempore.

SEC. 19. If the Lieutenant Governor, while acting as Governor, shall be impeached, displaced, resign, or die, or otherwise become incapable of performing the duties of the office, the President pro tempore of the senate shall act as Governor until the vacancy is filled, or the disability removed; and if the President of the Senate, for any of the above causes, shall be rendered incapable of performing the duties pertaining to the office of Governor, the same shall devolve upon the Speaker of the House of Representatives.

SEC. 20. There shall be a seal of this State, which shall be kept by the Governor, and used by him officially, and shall be called the Great Seal of the State of Iowa.

SEC. 21. All grants and commissions shall be in the name and by the authority of the people of the State of Iowa, sealed with the Great Seal of the State, signed by the Governor, and countersigned by the Secretary of State.

SEC. 22. A Secretary of State, Auditor of State and Treasurer of State, shall be elected by the qualified electors, who shall continue in office two years, and until their successors are elected and qualified; and perform such duties as may be required by law.

ARTICLE V.

JUDICIAL DEPARTMENT.

SECTION 1. The Judicial power shall be vested in a Supreme Court, District Courts, and such other Courts, inferior to the Supreme Court, as the General Assembly may, from time to time, establish.

SEC. 2. The Supreme Court shall consist of three Judges, two of whom shall constitute a quorum to hold Court.

SEC. 3. The Judges of the Supreme Court shall be elected by the qualified electors of the State, and shall hold their Court at such time and place as the General Assembly may prescribe. The Judges of the Supreme Court so elected, shall be classified so that one Judge shall go out of office every two years; and the Judge holding the shortest term of office under such classification, shall be Chief Justice of the Court, during his term, and so on in rotation. After the expiration of their terms of office, under such classification, the term of each Judge of the Supreme Court shall be six years, and until his successor shall have been elected and qualified. The Judges of the Supreme Court shall be ineligible to any other office in the State, during the term for which they shall have been elected.

SEC. 4. The Supreme Court shall have appellate jurisdiction only in cases of chancery, and shall constitute a Court for the correction of errors at law, under such restrictions as the General Assembly may, by law, prescribe; and shall have power to issue all writs and process necessary to secure justice to parties, and exercise a supervisory control over all inferior Judicial tribunals throughout the State.

SEC. 5. The District Court shall consist of a single Judge, who shall be elected by the qualified electors of the District in which he resides. The Judge of the District Court shall hold his office for the term of four years, and until his successor shall have been elected and qualified; and shall be ineligible to any other office, except that of Judge of the Supreme Court, during the term for which he was elected.

SEC. 6. The District Court shall be a court of law and equity, which shall be distinct and separate jurisdictions, and have jurisdiction in civil and criminal matters arising in their respective districts, in such manner as shall be prescribed by law.

SEC. 7. The Judges of the Supreme and District Courts shall be conservators of the peace throughout the State.

SEC. 8. The style of all process shall be, "The State of Iowa", and all prosecutions shall be conducted in the name and by the authority of the same.

SEC. 9. The salary of each Judge of the Supreme Court shall be two thousand dollars per annum; and that of each District Judge, one thousand six hundred dollars per annum, until the year Eighteen hundred and Sixty; after which time they shall severally receive such compensation as the General Assembly may, by law, prescribe; which compensation shall not be increased or diminished during the term for which they shall have been elected.

SEC. 10. *The State shall be divided into eleven Judicial Districts; and after the year Eighteen hundred and sixty, the General Assembly may re-organize the Judicial Districts and increase or diminish the number of Districts, or the number of Judges of the said Court, and may increase the number of Judges of the Supreme Court; but such increase or diminution shall not be more than one District, or one Judge of either Court, at any one session; and no re-organization of the districts, or diminution of the number of Judges, shall have the effect of removing a Judge from office. Such re-organization of the districts, or any change in the boundaries thereof, or increase or diminution of the number of Judges, shall take place every four years thereafter, if necessary, and at no other time.*¹⁹

¹⁹ This section was, in effect, amended by the second of the amendments adopted in 1884, so far as it applied to district court districts and district court judges. The parts of this section which seem to be repealed by the amendment are here printed in italics.

[At any regular session of the general assembly, the state may be divided into the necessary judicial districts for district court purposes, or the said districts may be reorganized and the number of the districts and the judges of said courts increased or diminished; but no reorganization of the districts or diminution of the judges shall have the effect of removing a judge from office.]²⁰

SEC. 11. The Judges of the Supreme and District Courts shall be chosen at the general election; and the term of office of each Judge shall commence on the first day of January next, after his election.

SEC. 12. The General Assembly shall provide, by law, for the election of an Attorney General by the people, whose term of office shall be two years, and until his successor shall have been elected and qualified.

*Sec. 13. The qualified electors of each judicial district shall, at the time of the election of District Judge, elect a District Attorney, who shall be a resident of the district for which he is elected, and who shall hold his office for the term of four years, and until his successor shall have been elected and qualified.*²¹

[SECTION 13. The qualified electors of each county shall, at the general election in the year 1886, and every two years thereafter elect a county attorney, who shall be a resident of the county for which he is elected, and shall hold his office for two years, and until his successor shall have been elected and qualified.]²²

SEC. 14. It shall be the duty of the General Assembly to provide for the carrying into effect of this article, and to provide for a general system of practice in all the Courts of this State.

[The grand jury may consist of any number of members not less than five, nor more than fifteen, as the general assembly may by law provide, or the general assembly may provide for holding persons to answer for any criminal offense without the intervention of a grand jury.]²³

ARTICLE VI.

MILITIA.

SECTION 1. The militia of this State shall be composed of all able-bodied *white*²⁴ male citizens, between the ages of eighteen and forty five years, except such as are or may hereafter be exempt by the laws of the United States, or of this State, and shall be armed, equipped, and trained, as the General Assembly may provide by law.

SEC. 2. No person or persons conscientiously scrupulous of bearing arms shall be compelled to do military duty in time of peace; provided, that such person or persons shall pay an equivalent for such exemption in the same manner as other citizens.

SEC. 3. All commissioned officers of the militia, (staff officers excepted,) shall be elected by the persons liable to perform military duty, and shall be commissioned by the Governor.

ARTICLE VII.

STATE DEBTS.

SECTION 1. The credit of the State shall not, in any manner, be given or loaned to, or in aid of, any individual, association, or corporation; and the State shall never assume, or become responsible for, the debts or liabilities of any individual, association, or corporation, unless incurred in time of war for the benefit of the State.

SEC. 2. The State may contract debts to supply casual deficits or failures in revenues, or to meet expenses not otherwise provided for; but the aggregate amount of such debts, direct and contingent, whether contracted by virtue of one or more acts of the General Assembly, or at different periods of time, shall

²⁰ This section was added by the second of the amendments adopted in 1884. It did not specifically repeal the part of Sec. 10 of Art. V, dealing with district courts, but it did this in effect.

²¹ This section was repealed by an amendment adopted in 1884.

²² This section was added by an amendment adopted in 1884.

²³ This was the third of the amendments adopted in 1884. It was not assigned specifically to any place in the Constitution. This place seems as logical as any.

²⁴ The word "white" was stricken from this section by an amendment adopted in 1868.

never exceed the sum of two hundred and fifty thousand dollars; and the money arising from the creation of such debts, shall be applied to the purpose for which it was obtained, or to repay the debts so contracted, and to no other purpose whatever.

Sec. 3. All losses to the permanent, School, or University fund of this State, which shall have been occasioned by the defalcation, mismanagement or fraud of the agents or officers controlling and managing the same, shall be audited by the proper authorities of the State. The amount so audited shall be a permanent funded debt against the State, in favor of the respective fund, sustaining the loss, upon which not less than six per cent. annual interest shall be paid. The amount of liability so created shall not be counted as a part of the indebtedness authorized by the second section of this article.

Sec. 4. In addition to the above limited power to contract debts, the State may contract debts to repel invasion, suppress insurrection, or defend the State in war; but the money arising from the debts so contracted shall be applied to the purpose for which it was raised, or to repay such debts, and to no other purpose whatever.

Sec. 5. Except the debts hereinbefore specified in this article, no debt shall be hereafter contracted by, or on behalf of this State, unless such debt shall be authorized by some law for some single work or object, to be distinctly specified therein; and such law shall impose and provide for the collection of a direct annual tax, sufficient to pay the interest on such debt, as it falls due, and also to pay and discharge the principal of such debt, within twenty years from the time of the contracting thereof; but no such law shall take effect until at a general election it shall have been submitted to the people, and have received a majority of all the votes cast for and against it at such election; and all money raised by authority of such law, shall be applied only to the specific object therein stated, or to the payment of the debt created thereby; and such law shall be published in at least one newspaper in each County, if one is published therein, throughout the State, for three months preceding the election at which it is submitted to the people.

Sec. 6. The Legislature may, at any time, after the approval of such law by the people, if no debt shall have been contracted in pursuance thereof, repeal the same; and may, at any time, forbid the contracting of any further debt, or liability, under such law; but the tax imposed by such law, in proportion to the debt or liability, which may have been contracted in pursuance thereof, shall remain in force and be irrepealable, and be annually collected, until the principal and interest are fully paid.

Sec. 7. Every law which imposes, continues, or revives a tax, shall distinctly state the tax, and the object to which it is to be applied; and it shall not be sufficient to refer to any other law to fix such tax or object.

ARTICLE VIII.

CORPORATIONS.

SECTION 1. No corporation shall be created by special laws; but the General Assembly shall provide, by general laws, for the organization of all corporations hereafter to be created, except as hereinafter provided.

Sec. 2. The property of all corporations for pecuniary profit, shall be subject to taxation, the same as that of individuals.

Sec. 3. The State shall not become a stockholder in any corporation, nor shall it assume or pay the debt or liability of any corporation, unless incurred in time of war for the benefit of the State.

Sec. 4. No political or municipal corporation shall become a stockholder in any banking corporation, directly or indirectly.

Sec. 5. No act of the General Assembly, authorizing or creating corporations or associations with banking powers, nor amendments thereto shall take effect, or in any manner be in force, until the same shall have been submitted, separately, to the people, at a general or special election, as provided by law, to be held not less than three months after the passage of the act, and shall have been approved by a majority of all the electors voting for and against it at such election.

SEC. 6. Subject to the provisions of the foregoing section, the General Assembly may also provide for the establishment of a State Bank with branches.

SEC. 7. If a State Bank be established, it shall be founded on an actual specie basis, and the branches shall be mutually responsible for each other's liabilities upon all notes, bills, and other issues intended for circulation as money.

SEC. 8. If a general Banking law shall be enacted, it shall provide for the registry and countersigning, by an officer of State, of all bills, or paper credit designed to circulate as money, and require security to the full amount thereof, to be deposited with the State Treasurer, in United States stocks, or in interest paying stocks of States in good credit and standing, to be rated at ten per cent. below their average value in the City of New York, for the thirty days next preceding their deposit; and in case of a depreciation of any portion of said stocks, to the amount of ten per cent; on the dollar, the bank or banks owning such stock shall be required to make up said deficiency by depositing additional stocks; and said law shall also provide for the recording of the names of all stockholders in such corporations, the amount of stock held by each, the time of any transfer, and to whom.

SEC. 9. Every stockholder in a banking corporation or institution shall be individually responsible and liable to its creditors, over and above the amount of stock by him or her held, to an amount equal to his or her respective shares so held for all of its liabilities, accruing while he or she remains such stockholder.

SEC. 10. In case of the insolvency of any banking institution, the bill-holders shall have a preference over its other creditors.

SEC. 11. The suspension of specie payment by banking institutions shall never be permitted or sanctioned.

SEC. 12. Subject to the provisions of this article, the General Assembly shall have power to amend or repeal all laws for the organization or creation of corporations, or granting of special or exclusive privileges or immunities, by a vote of two thirds of each branch of the General Assembly; and no exclusive privileges, except as in this article provided, shall ever be granted.

ARTICLE IX.

EDUCATION AND SCHOOL LANDS.

1ST. EDUCATION.

SECTION 1. The educational interest of the State, including Common Schools and other educational institutions, shall be under the management of a Board of Education,²⁵ which shall consist of the Lieutenant Governor, who shall be the presiding officer of the Board, and have the casting vote in case of a tie, and one member to be elected from each judicial district in the State.

SEC. 2. No person shall be eligible as a member of said Board who shall not have attained the age of twenty five years, and shall have been one year a citizen of the State.

SEC. 3. One member of said Board shall be chosen by the qualified electors of each district, and shall hold the office for the term of four years, and until his successor is elected and qualified. After the first election under this Constitution, the Board shall be divided, as nearly as practicable, into two equal classes, and the seats of the first class shall be vacated after the expiration of two years; and one half of the Board shall be chosen every two years thereafter.

SEC. 4. The first session of the Board of Education shall be held at the Seat of Government, on the first Monday of December, after their election; after which the General Assembly may fix the time and place of meeting.

SEC. 5. The session of the Board shall be limited to twenty days, and but one session shall be held in any one year, except upon extraordinary occasions, when, upon the recommendation of two thirds of the Board, the Governor may order a special session.

²⁵ Under the provision contained in Section 15 of this part of Art. IX, the Board of Education was abolished by act of the legislature in 1864.—*Laws of Iowa*, 1864, Ch. 52. This act of the General Assembly rendered Sections 1 to 14 of the first part of Art. IX inoperative and obsolete, although they have not been repealed.

SEC. 6. The Board of Education shall appoint a Secretary, who shall be the executive officer of the Board, and perform such duties as may be imposed upon him by the Board, and the laws of the State. They shall keep a journal of their proceedings, which shall be published and distributed in the same manner as the journals of the General Assembly.

SEC. 7. All rules and regulations made by the Board shall be published and distributed to the several Counties, Townships, and School Districts, as may be provided for by the Board, and when so made, published and distributed, they shall have the force and effect of law.

SEC. 8. The Board of Education shall have full power and authority to legislate and make all needful rules and regulations in relation to Common Schools, and other educational institutions, that are instituted, to receive aid from the School or University fund of this State: but all acts, rules, and regulations of said Board may be altered, amended or repealed by the General Assembly; and when so altered, amended, or repealed they shall not be re-enacted by the Board of Education.

SEC. 9. The Governor of the State shall be, *EX OFFICIO*, a member of said Board.

SEC. 10. The Board shall have no power to levy taxes, or make appropriations of money. Their contingent expenses shall be provided for by the General Assembly.

SEC. 11. The State University shall be established at one place without branches at any other place, and the University fund shall be applied to that Institution and no other.

SEC. 12. The Board of Education shall provide for the education of all the youths of the State, through a system of Common Schools, and such schools shall be organized and kept in each school district at least three months in each year. Any district falling, for two consecutive years, to organize and keep up a school as aforesaid may be deprived of their portion of the school fund.

SEC. 13. The members of the Board of Education shall each receive the same per diem during the time of their session, and mileage going to and returning therefrom, as members of the General Assembly.

SEC. 14. A majority of the Board shall constitute a quorum for the transaction of business; but no rule, regulation, or law, for the government of Common Schools or other educational institutions, shall pass without the concurrence of a majority of all the members of the Board, which shall be expressed by the yeas and nays on the final passage. The style of all acts of the Board shall be, "Be it enacted by the Board of Education of the State of Iowa."

SEC. 15. At any time after the year One thousand eight hundred and sixty three, the General Assembly shall have power to abolish or re-organize said Board of Education, and provide for the educational interest of the State in any other manner that to them shall seem best and proper.

2ND. SCHOOL FUNDS AND SCHOOL LANDS.

SECTION 1. The educational and school funds and lands, shall be under the control and management of the General Assembly of this State.

SEC. 2. The University lands, and the proceeds thereof, and all monies belonging to said fund shall be a permanent fund for the sole use of the State University. The interest arising from the same shall be annually appropriated for the support and benefit of said University.

SEC. 3. The General Assembly shall encourage, by all suitable means, the promotion of intellectual, scientific, moral, and agricultural improvement. The proceeds of all lands that have been, or hereafter may be, granted by the United States to this State, for the support of schools, which may have been, or shall hereafter be sold, or disposed of, and the five hundred thousand acres of land granted to the new States, under an act of Congress, distributing the proceeds of the public lands among the several States of the Union, approved in the year of our Lord one thousand eight hundred and forty one, and all estates of deceased persons who may have died without leaving a will or heir, and also such per cent. as has been or may hereafter be granted by Congress, on the sale of lands in this State, shall be, and remain a perpetual fund, the interest of which,

together with all rents of the unsold lands, and such other means as the General Assembly may provide, shall be inviolably appropriated to the support of Common schools throughout the State.

SEC. 4. The money which may have been or shall be paid by persons as an equivalent for exemption from military duty, and the clear proceeds of all fines collected in the several Counties for any breach of the penal laws, shall be exclusively applied, in the several Counties in which such money is paid, or fine collected, among the several school districts of said Counties, in proportion to the number of youths subject to enumeration in such districts, to the support of Common Schools, or the establishment of libraries, as the Board of Education shall, from time to time provide.

SEC. 5. The General Assembly shall take measures for the protection, improvement, or other disposition of such lands as have been, or may hereafter be reserved, or granted by the United States, or any person or persons, to this State, for the use of the University, and the funds accruing from the rents or sale of such lands, or from any other source for the purpose aforesaid, shall be, and remain, a permanent fund, the interest of which shall be applied to the support of said University, for the promotion of literature, the arts and sciences, as may be authorized by the terms of such grant. And it shall be the duty of the General Assembly as soon as may be, to provide effectual means for the improvement and permanent security of the funds of said University.

SEC. 6. The financial agents of the school funds shall be the same, that by law, receive and control the State and county revenue for other civil purposes, under such regulations as may be provided by law.

SEC. 7. The money subject to the support and maintenance of common schools shall be distributed to the districts in proportion to the number of youths, between the ages of five and twenty-one years, in such manner as may be provided by the General Assembly.

ARTICLE X.

AMENDMENTS TO THE CONSTITUTION.

SECTION 1. Any amendment or amendments to this Constitution may be proposed in either House of the General Assembly; and if the same shall be agreed to by a majority of the members elected to each of the two Houses, such proposed amendment shall be entered on their journals, with the yeas and nays taken thereon, and referred to the Legislature to be chosen at the next general election, and shall be published, as provided by law, for three months previous to the time of making such choice; and if, in the General Assembly so next chosen as aforesaid, such proposed amendment or amendments shall be agreed to, by a majority of all the members elected to each House, then it shall be the duty of the General Assembly to submit such proposed amendment or amendments to the people, in such manner, and at such time as the General Assembly shall provide; and if the people shall approve and ratify such amendment or amendments, by a majority of the electors qualified to vote for members of the General Assembly, voting thereon, such amendment or amendments shall become a part of the Constitution of this State.

SEC. 2. If two or more amendments shall be submitted at the same time, they shall be submitted in such manner that the electors shall vote for or against each of such amendments separately.

SEC. 3. At the general election to be held in the year one thousand eight hundred and seventy, and in each tenth year thereafter, and also at such times as the General Assembly may, by law, provide, the question, "Shall there be a Convention to revise the Constitution, and amend the same?" shall be decided by the electors qualified to vote for members of the General Assembly; and in case a majority of the electors so qualified, voting at such election, for and against such proposition, shall decide in favor of a Convention for such purpose, the General Assembly, at its next session, shall provide by law for the election of delegates to such Convention.

ARTICLE XI.
MISCELLANEOUS.

SECTION 1. The jurisdiction of Justices of the Peace shall extend to all civil cases, (except cases in chancery, and cases where the question of title to real estate may arise,) where the amount in controversy does not exceed one hundred dollars, and by the consent of parties may be extended to any amount not exceeding three hundred dollars.

SEC. 2. No new County shall be hereafter created containing less than four hundred and thirty-two square miles; nor shall the territory of any organized county be reduced below that area; except the County of Worth, and the counties west of it, along the Northern boundary of this State, may be organized without additional territory.

SEC. 3. No county, or other political or municipal corporation shall be allowed to become indebted in any manner, or for any purpose, to an amount, in the aggregate, exceeding five per centum on the value of the taxable property within such county or corporation—to be ascertained by the last State and county tax lists, previous to the incurring of such indebtedness.

SEC. 4. The boundaries of the State may be enlarged, with the consent of Congress and the General Assembly.

SEC. 5. Every person elected or appointed to any office, shall, before entering upon the duties thereof, take an oath or affirmation to support the Constitution of the United States, and of this State, and also an oath of office.

SEC. 6. In all cases of elections to fill vacancies in office occurring before the expiration of a full term, the person so elected shall hold for the residue of the unexpired term; and all persons appointed to fill vacancies in office, shall hold until the next general election, and until their successors are elected and qualified.

SEC. 7. The General Assembly shall not locate any of the public lands, which have been, or may be granted by Congress to this State, and the location of which may be given to the General Assembly, upon lands actually settled, without the consent of the occupant. The extent of the claim of such occupant, so exempted, shall not exceed three hundred and twenty acres.

SEC. 8. The seat of Government is hereby permanently established, as now fixed by law at the City of Des Moines, in the County of Polk; and the State University, at Iowa City, in the County of Johnson.

ARTICLE XII.

SCHEDULE.

SECTION 1. This Constitution shall be the supreme law of the State, and any law inconsistent therewith, shall be void. The General Assembly shall pass all laws necessary to carry this Constitution into effect.

SEC. 2. All laws now in force and not inconsistent with this Constitution, shall remain in force until they shall expire or be repealed.

SEC. 3. All indictments, prosecutions, suits, pleas, complaints, process, and other proceedings pending in any of the courts, shall be prosecuted to final judgment and execution; and all appeals, writs of error, certiorari, and injunctions, shall be carried on in the several courts, in the same manner as now provided by law; and all offences, misdemeanors, and crimes that may have been committed before the taking effect of this Constitution, shall be subject to indictment, trial and punishment, in the same manner as they would have been, had not this Constitution been made.

SEC. 4. All fines, penalties, or forfeitures due, or to become due, or accruing to the State, or to any County therein, or to the school fund, shall inure to the State, county, or school fund, in the manner prescribed by law.

SEC. 5. All bonds executed to the State, or to any officer in his official capacity, shall remain in force and inure to the use of those concerned.

SEC. 6. The first election under this Constitution shall be held on the second Tuesday in October, in the year One thousand eight hundred and fifty seven, at which time the electors of the State shall elect the Governor and Lieutenant Governor. There shall also be elected at such election, the successors of such State Senators as were elected at the August election, in the year One thousand eight hundred and fifty-four, and members of the House of Representatives, who

shall be elected in accordance with the act of apportionment, enacted at the session of the General Assembly which commenced on the first Monday of December One thousand eight hundred and fifty six.

SEC. 7. The first election for Secretary, Auditor, and Treasurer of State, Attorney General, District Judges, Members of the Board of Education, District Attorneys, members of Congress, and such State officers as shall be elected at the April election, in the year One thousand eight hundred and fifty seven, (except the Superintendent of Public Instruction,) and such county officers as were elected at the August election, in the year One thousand eight hundred and fifty six, except Prosecuting Attorneys, shall be held on the second Tuesday of October, one thousand eight hundred and fifty-eight: PROVIDED, That the time for which any District Judge or other State or County officer elected at the April election in the year One thousand eight hundred and fifty eight, shall not extend beyond the time fixed for filling like offices at the October election in the year one thousand eight hundred and fifty eight.

SEC. 8. The first election for Judges of the Supreme Court, and such County officers as shall be elected at the August election, in the year one thousand eight hundred and fifty-seven, shall be held on the second Tuesday of October, in the year One thousand eight hundred and fifty nine.

SEC. 9. The first regular session of the General Assembly shall be held in the year One thousand eight hundred and fifty-eight, commencing on the second Monday of January of said year.

SEC. 10. Senators elected at the August election, in the year one thousand eight hundred and fifty-six, shall continue in office until the second Tuesday of October, in the year one thousand eight hundred and fifty nine, at which time their successors shall be elected as may be prescribed by law.

SEC. 11. Every person elected by popular vote, by a vote of the General Assembly, or who may hold office by executive appointment, which office is continued by this Constitution, and every person who shall be so elected or appointed, to any such office, before the taking effect of this constitution, (except as in this Constitution otherwise provided,) shall continue in office until the term for which such person has been or may be elected or appointed shall expire: but no such person shall continue in office after the taking effect of this Constitution, for a longer period than the term of such office, in this Constitution prescribed.

SEC. 12. The General Assembly, at the first session under this Constitution, shall district the State into eleven Judicial Districts, for District Court purposes; and shall also provide for the apportionment of the members of the General Assembly, in accordance with the provisions of this Constitution.

SEC. 13. This Constitution shall be submitted to the electors of the State at the August election, in the year one thousand eight hundred and fifty-seven, in the several election districts in this State. The ballots at such election shall be written or printed as follows: Those in favor of the Constitution, "New Constitution—Yes." Those against the Constitution, "New Constitution—No." The election shall be conducted in the same manner as the general elections of the State, and the poll-books shall be returned and canvassed as provided in the twenty-fifth chapter of the code, and abstracts shall be forwarded to the Secretary of State, which abstracts shall be canvassed in the manner provided for the canvass of State officers. And if it shall appear that a majority of all the votes cast at such election for and against this Constitution are in favor of the same, the Governor shall immediately issue his proclamation stating that fact, and such Constitution shall be the Constitution of the State of Iowa, and shall take effect from and after the publication of said proclamation.

SEC. 14. At the same election that this Constitution is submitted to the people for its adoption or rejection, a proposition to amend the same by striking out the word "white" from the article on the Right of Suffrage, shall be separately submitted to the electors of this State for adoption or rejection in the manner following—Namely: A separate ballot may be given by every person having a right to vote at said election, to be deposited in a separate box; and those given for the adoption of such proposition shall have the words, "Shall the word 'White' be stricken out of the Article on the Right of Suffrage? Yes." And those given against the proposition shall have the words, "Shall the word 'White'

be stricken out of the Article on the Right of Suffrage? No." And if at said election the number of ballots cast in favor of said proposition shall be equal to a majority of those cast for and against this Constitution, then said word "White" shall be stricken from said Article and be no part thereof.²⁶

SEC. 15. Until otherwise directed by law, the County of Mills shall be in and a part of the sixth Judicial District of this State.

[SEC. 16. The first general election after the adoption of this amendment shall be held on the Tuesday next after the first Monday in November in the year one thousand nine hundred and six, and general elections shall be held biennially thereafter. In the year one thousand nine hundred and six there shall be elected a governor, lieutenant-governor, secretary of state, auditor of state, treasurer of state, attorney general, two judges of the supreme court, the successors of the judges of the district court whose terms of office expire on December 31st, one thousand nine hundred and six, state senators who would otherwise be chosen in the year one thousand nine hundred and five, and members of the house of representatives. The terms of office of the judges of the supreme court which would otherwise expire on December 31st, in odd numbered years, and all other elective state, county and township officers whose terms of office would otherwise expire in January in the year one thousand nine hundred and six, and members of the general assembly whose successors would otherwise be chosen at the general election in the year one thousand nine hundred and five, are hereby extended one year and until their successors are elected and qualified. The terms of offices of senators whose successors would otherwise be chosen in the year one thousand nine hundred and seven are hereby extended one year and until their successors are elected and qualified. The general assembly shall make such changes in the law governing the time of election and term of office of all other elective officers as shall be necessary to make the time of their election and terms of office conform to this amendment, and shall provide which of the judges of the supreme court shall serve as chief justice. The general assembly shall meet in regular session on the second Monday in January, in the year one thousand nine hundred and six, and also on the second Monday in January in the year one thousand nine hundred and seven, and biennially thereafter.]²⁷

Done in Convention at Iowa City, this fifth day of March in the year of our Lord

One thousand eight hundred and fifty seven, and of the Independence of the United States of America, the eighty first.

In testimony whereof we have hereunto subscribed our names.

Timothy Day	M. W. Robinson
S. G. Winchester	Lewis Todhunter
David Bunker	John Edwards
D. P. Palmer	J. C. Traer
Geo. W. Ellis	James F. Wilson
J. C. Hall	Amos Harris
John E. Peters	Jno T. Clark
Wm. A. Warren	S. Ayres
H. W. Gray	Harvey J. Skiff
Robt. Gower	J. A. Parvin
H. D. Gibson	W. Penn. Clarke
Thomas Seely	Jeremiah Hollingsworth
A. H. Marvin	Wm. Patterson
J. H. Emerson	D. W. Price
R. L. B. Clarke	Alpheus Scott
James A. Young	George Gillaspay
H. D. Solomon	Edward Johnstone
	Aylett R. Cotton,

FRANCIS SPRINGER, President.

Attest;—TH: J. SAUNDERS, *Secretary*.

E. N. BATES, *Asst. Secretary*.

²⁶ This proposition was voted down at the time the Constitution was adopted.

²⁷ Section 16 was added by an amendment adopted in 1904.

AMENDMENTS TO THE CONSTITUTION OF IOWA 1857-1937

AMENDMENTS OF 1868²⁸

- 1st. Strike the word "white" from section one of article two thereof.
- 2d. Strike the word "white" from section thirty-three of article three thereof.
- 3d. Strike the word "white" from section thirty-four of article three thereof.
- 4th. Strike the word "white" from section thirty-five of article three thereof.
- 5th. Strike the word "white" from section one of article six thereof.

AMENDMENT OF 1880²⁹

Strike out the words "free white" from the third line of section four (4) of article three (3) of said constitution, relating to the legislative department.

AMENDMENT OF 1882³⁰

Add as section 26 to article I of said constitution the following: Section 26. No person shall manufacture for sale, or sell, or keep for sale, as a beverage any intoxicating liquors whatever, including ale, wine and beer. The general assembly shall by law prescribe regulations for the enforcement of the prohibition herein contained, and shall thereby provide suitable penalties for the violation of the provisions hereof.

AMENDMENTS OF 1884³¹

Amendment 1. The general election for state, district county and township officers shall be held on the Tuesday next after the first Monday in November.

Amendment 2. At any regular session of the general assembly, the state may be divided into the necessary judicial districts for district court purposes, or the said districts may be reorganized and the number of the districts and the judges of said courts increased or diminished; but no reorganization of the districts or diminution of the judges shall have the effect of removing a judge from office.

Amendment 3. The grand jury may consist of any number of members not less than five, nor more than fifteen, as the general assembly may by law provide, or the general assembly may provide for holding persons to answer for any criminal offense without the intervention of a grand jury.

Amendment 4. That section 13 of article 5 of the constitution be stricken therefrom, and the following adopted as such section.

SECTION 13. The qualified electors of each county shall, at the general election in the year 1886, and every two years thereafter elect a county attorney, who shall be a resident of the county for which he is elected, and shall hold his office for two years, and until his successor shall have been elected and qualified.

AMENDMENTS OF 1904³²

Add as section 16, to article XII of the constitution, the following:

SEC. 16. The first general election after the adoption of this amendment shall be held on the Tuesday next after the first Monday in November in the year one

²⁸ These amendments were proposed by the General Assembly in 1866; readopted in 1868; ratified by the voters on November 3, 1868; and proclaimed adopted on December 8, 1868.—*Laws of Iowa*, 1866, Ch. 98, p. 106, 1868, Ch. 68, p. 93.

²⁹ This amendment was proposed by the General Assembly in 1878; readopted by the General Assembly in 1880; ratified by the voters at the election on November 2, 1880; and proclaimed adopted on December 3, 1880.—*Laws of Iowa*, 1878, Joint Resolution No. 5, p. 178, 1880, Joint Resolution No. 6, p. 214.

³⁰ This amendment was proposed by the General Assembly in 1880; readopted by the General Assembly in 1882; ratified at a special election held on June 27, 1882; and certified adopted on July 28, 1882. On April 21, 1883, the Supreme Court of Iowa, in *Koehler and Lange v. Hill*, decided that the amendment, because of irregularities, had not been legally submitted to the voters and was, therefore, not legally adopted.—*Laws of Iowa*, 1880, Joint Resolution No. 8, p. 215, 1882, Joint Resolution No. 8, p. 178; 60 Iowa 543.

³¹ These amendments were proposed by the General Assembly in 1882; readopted by the General Assembly in 1884; ratified by the voters at the election on November 4, 1884; and certified adopted on December 10, 1884.—*Laws of Iowa*, 1882, Joint Resolution No. 12, p. 181, 1884, Joint Resolution No. 13, pp. 234, 235.

³² These amendments were proposed by the General Assembly in 1902; readopted by the General Assembly in 1904; ratified by the voters at the general election on November 8, 1904; and certified adopted on November 29, 1904.—*Laws of Iowa*, 1902, Joint Resolutions Nos. 2 and 5, p. 198, 1904, Joint Resolutions Nos. 1 and 2, pp. 207, 208.

thousand nine hundred and six, and general elections shall be held biennially thereafter. In the year one thousand nine hundred and six there shall be elected a governor, lieutenant-governor, secretary of state, auditor of state, treasurer of state, attorney general, two judges of the supreme court, the successors of the judges of the district court whose terms of office expire on December 31st, one thousand nine hundred and six, state senators who would otherwise be chosen in the year one thousand nine hundred and five, and members of the house of representatives. The terms of office of the judges of the supreme court which would otherwise expire on December 31st, in odd numbered years, and all other elective state, county and township officers whose terms of office would otherwise expire in January in the year one thousand nine hundred and six, and members of the general assembly whose successors would otherwise be chosen at the general election in the year one thousand nine hundred and five, are hereby extended one year and until their successors are elected and qualified. The terms of offices of senators whose successors would otherwise be chosen in the year one thousand nine hundred and seven are hereby extended one year and until their successors are elected and qualified. The general assembly shall make such changes in the law governing the time of election and term of office of all other elective officers as shall be necessary to make the time of their election and terms of office conform to this amendment, and shall provide which of the judges of the supreme court shall serve as chief justice. The general assembly shall meet in regular session on the second Monday in January, in the year one thousand nine hundred and six, and also on the second Monday in January in the year one thousand nine hundred and seven, and biennially thereafter.

That sections thirty-four (34) thirty-five (35) and thirty-six (36) of article three (3) of the constitution of the state of Iowa, be repealed and the following be adopted in lieu thereof:

SECTION 34. The senate shall be composed of fifty members to be elected from the several senatorial districts, established by law and at the next session of the general assembly held following the taking of the state and national census, they shall be apportioned among the several counties or districts of the state, according to population as shown by the last preceding census.

SEC. 35. The house of representatives shall consist of not more than one hundred and eight members. The ratio of representation shall be determined by dividing the whole number of the population of the state as shown by the last preceding state or national census, by the whole number of counties then existing or organized, but each county shall constitute one representative district and be entitled to one representative, but each county having a population in excess of the ratio number, as herein provided of three fifths or more of such ratio number shall be entitled to one additional representative, but said addition shall extend only to the nine counties having the greatest population.

SEC. 36. The general assembly shall, at the first regular session held following the adoption of this amendment, and at each succeeding regular session held next after the taking of such census, fix the ratio of representation, and apportion the additional representatives, as hereinbefore required.

AMENDMENT OF 1908³³

That there be added to section eighteen (18) of article one (1) of the constitution of the state of Iowa, the following:

"The general assembly, however, may pass laws permitting the owners of lands to construct drains, ditches, and levees for agricultural, sanitary or mining purposes across the lands of others, and provide for the organization of drainage districts, vest the proper authorities with power to construct and maintain levees, drains and ditches and to keep in repair all drains, ditches, and levees heretofore constructed under the laws of the state, by special assessments upon the property benefited thereby. The General Assembly may provide by law for the condemna-

³³ This amendment was proposed by the General Assembly in 1906; readopted by the General Assembly in 1907; ratified at the general election on November 3, 1908; and certified adopted on November 23, 1908.—*Laws of Iowa, 1906*, Joint Resolution No. 1, p. 210, 1907, House Joint Resolution No. 2, p. 282.

tion of such real estate as shall be necessary for the construction and maintenance of such drains, ditches and levees, and prescribe the method of making such condemnation."

AMENDMENT OF 1916⁸⁴

To repeal section (7) of article two (2) of the constitution of Iowa and to adopt in lieu thereof the following, to wit:

"The general election for state, district, county and township officers in the year 1916 shall be held in the same month and on the same day as that fixed by the laws of the United States for the election of presidential electors, or of president and vice-president of the United States; and thereafter such election shall be held at such time as the general assembly may by law provide."

AMENDMENT OF 1926⁸⁵

Strike out the word "male" from section four (4) of article three (3) of said constitution, relating to the legislative department.

AMENDMENT OF 1928⁸⁶

That the period (.) at the end of said section thirty-four (34) of article three (3) of the constitution of the state of Iowa be stricken and the following inserted: " , but no county shall be entitled to more than one (1) senator."

AMENDMENT OF 1936⁸⁷

Amend article three (III) by repealing section thirty-three (33) relating to the state census.

⁸⁴ This amendment was proposed by the General Assembly in 1913; readopted by the General Assembly in 1915; ratified by the voters at the general election on November 7, 1916; and certified adopted on November 27, 1916.—*Laws of Iowa*, 1913, House Joint Resolution No. 3, p. 422, 1915, Ch. 210, pp. 263, 264.

⁸⁵ This amendment was proposed by the General Assembly in 1923; readopted by the General Assembly in 1925; ratified by the voters at the election held on November 2, 1926; and certified adopted on November 26, 1926.—*Laws of Iowa*, 1923, Ch. 387, p. 427, 1925, Ch. 282, p. 305.

⁸⁶ This amendment was proposed by the General Assembly in 1925; readopted by the General Assembly in 1927; ratified by vote of the people at the election on November 6, 1928; and certified adopted on November 30, 1928.—*Laws of Iowa*, 1925, Ch. 279, p. 302, 1927, Ch. 853, p. 356.

⁸⁷ This amendment was proposed by the General Assembly in 1933; readopted by the General Assembly in 1935; ratified by the voters at the election held on November 3, 1936; and certified adopted on January 14, 1937.—*Laws of Iowa*, 1933, Ch. 268, p. 309, 1935, Ch. 223, p. 288.

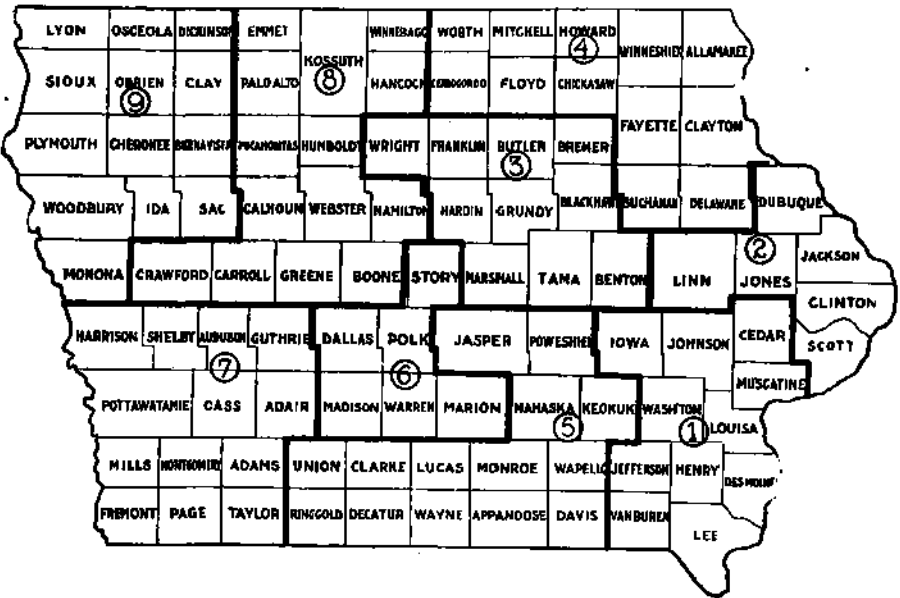

Congressional Districts

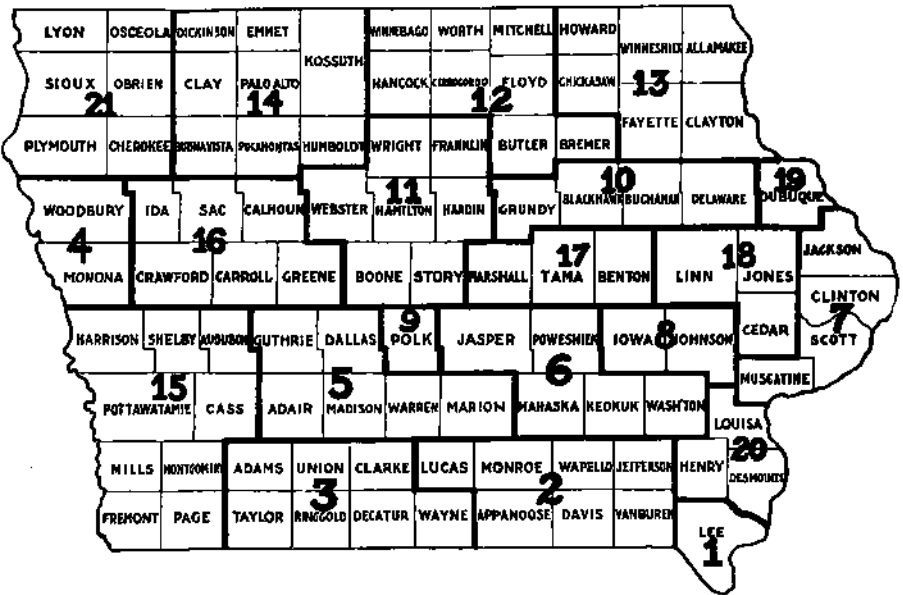

State Judicial Districts

