

Iowa Official Register 1931-32



STATE OF IOWA
1931-32

OFFICIAL REGISTER

THIRTY-FOURTH NUMBER

COMPILED UNDER THE DIRECTION OF
ROBERT HENDERSON
Superintendent of Printing

BY
H. N. WHITNEY

Published by
THE STATE OF IOWA
Des Moines

Engravings in the Official Register produced by the
COMMERCIAL ART ENGRAVERS . . . *Cedar Rapids*
Printing by THE LAURANCE PRESS Co. . Cedar Rapids
Binding by THE WALLACE-HOMESTEAD Co. . Des Moines
Portrait Photos by HOSTETLER . . . Des Moines

TABLE OF CONTENTS

DECLARATION OF INDEPENDENCE AND CONSTITUTIONS

	Page
Constitution of Iowa	18
Constitution of the United States	4
Declaration of Independence	1
Historical Review of Adoption, State Constitution	17

REGISTER OF THE TERRITORY OF IOWA

Constitutional Conventions of 1844, 1846, 1857	40-41
Territorial Officers	41-42

REGISTER OF THE STATE OF IOWA

Former Officials of the state	92-107
Former United States Officials from Iowa	108-116
General Assembly, Members of from 1846 to 1932	46-91
Presidents of the senate	44
Secretaries of senate and chief clerks of house	45
Speakers of house	44-45

THE FORTY-FOURTH GENERAL ASSEMBLY

Members	207-210
Officers of the senate	205
Officers of the house	206
Organization	205

STATE OFFICERS, BOARDS AND COMMISSIONS

Academy of Science	171
Adjutant General	138
Agricultural Department	124
Appeal Board	143
Attorney General	123
Auditor of State	119
Board of Accountancy	168
Board of Architectural Examiners	172
Board of Assessment and Review	130
Board of Audit	120
Board of Barber Examiners	142
Board of Chiropractic Examiners	142
Board of Conservation	166
Board of Cosmetology	142
Board of Control	173
Board of Dental Examiners	142
Board of Education	176
Board of Educational Examiners	128
Board of Embalmer Examiners	142
Board of Engineer Examiners	166
Board of Examiners, Mine Inspectors	169
Board of Examiners, Shorthand Reporters	172
Board of Health	141
Board of Law Examiners	123
Board of Medical Examiners	141
Board of Nurse Examiners	142
Board of Optometry Examiners	142
Board of Osteopathic Examiners	142
Board of Parole	143
Board of Pharmacy Examiners	167
Board of Printing	138
Board of Railroad Commissioners	131
Board of Vocational Education	167
Boat Inspectors	169
Budget Director, Appeal Board	143

	Page
Bureau of Labor Statistics	161
Clerk of Supreme Court	137
Code Editor and Supreme Court Reporter	136
Commerce Counsel	132, 134
Commission, Fish and Game	168
Commission for the Blind	171
Commission on Uniform State Laws	171-172
Commissioner of Insurance	134-135
Department of Banking	135-136
Department of Health	141-142
Executive Council	128, 129
Fire Marshal	161
Fish and Game Commission	168
Geological Survey	170
Governor	117
Governor's Military Staff	140
Highway Commission	144
Historical Department	164-165
Historical Society	165-166
Horticultural Society	126
Industrial Commissioner	137
Inspectors	124, 125
Institutions Under Board of Control	174, 175
Insurance Department	134, 135
Labor Commissioner	161
Librarian	162
Library Commission	163
Lieutenant Governor	118
Mine Inspectors	168, 169
Pharmacy Examiners	167
Secretary of State	118-119
Soldiers Bonus Board	139
State Appeal Board	143
State Board of Audit	120, 121
State Board For Vocational Education	167-168
State Fair Board	159-160
State Fire Marshal	161
State Printing Board	138
Superintendent of Printing	138
Superintendent of Public Instruction	127
Tax Commission	130
Teachers Association	169-170
Treasurer of State	121, 122
War Roster Commission	139
Weather and Crop Service	125

JUDICIAL DEPARTMENT

District Courts	180
Judges of District Court	181-182
Judges of Supreme Court	179
Municipal Courts	183
Superior Courts	183
Supreme Court of U. S.	470

EDUCATIONAL INSTITUTIONS

Board of education, state educational institutions	176
Colleges of the state	556-562
Junior Colleges	562

POLITICAL PARTIES AND PLATFORMS

Democratic committees, convention, platform	263
Judicial conventions	269
Republican committees, convention, platform	260

BIOGRAPHIES

Members of Congress	224-227
Members of Legislature	227-259
State Officials	211-224

MISCELLANEOUS

	Page
Area of Iowa Counties	433
Classification of Cities and Towns	499
Census returns	499
Colleges of state	566
Congressional deristricting	482
Highway improvements	172
Industrial Survey	576
Iowa Capitol	91
Iowa's Growth	269
Iowa State Parks	184
Legal Holidays	42
Legal Weights and Measures	486
Library Statistics	563-575
Newspapers of Iowa, list of	516-530
Parks, state	184
Population of incorporated cities and towns	501
Population of state by counties	500-501
Population of United States by states	514-515
Postoffices in state	531-539
Postoffices discontinued	539
Precincts-number of voting precincts in state by counties	436-437
Railroad Commission	131-134
Reporter of Supreme Court	136
State governments	487-498
Statistics of population	499

ELECTION STATISTICS OF STATE

General Election	358-458
Governor, vote for, by counties	436-437
President of the United States, vote for in Iowa, 1924-1928	465-468
President of the United States, vote for 1848-1928	455-456
Primary election	270-357
Representatives in congress, vote for	352-353, 358-432, 444-447
Representatives, state, vote for	356-357, 452-454
Senators, state, vote for	354-355, 448-451
State officers, vote for	270-351, 358-433, 436-443

NATIONAL ELECTION STATISTICS

Electoral vote for president by states, 1905-1929	469
Popular vote for president by states, electoral vote, 1928, 1924	465-468
Presidential elections, 1789-1929	459-464

PRIMARY ELECTION, 1930.

Democratic vote by districts	353-357
Republican vote by counties	344-351
Republican vote by precincts	270-343
Vote for congressmen	352-353
Vote for state representatives	356-357
Vote for state senators	354-355

TRANSACTIONS OF THE EXECUTIVE COUNCIL

Transactions of the state executive council	640-555
---	---------

UNITED STATES GOVERNMENT

Biographies of members of congress from Iowa	224-227
Departmental organization	470-473
President and cabinet	470-473

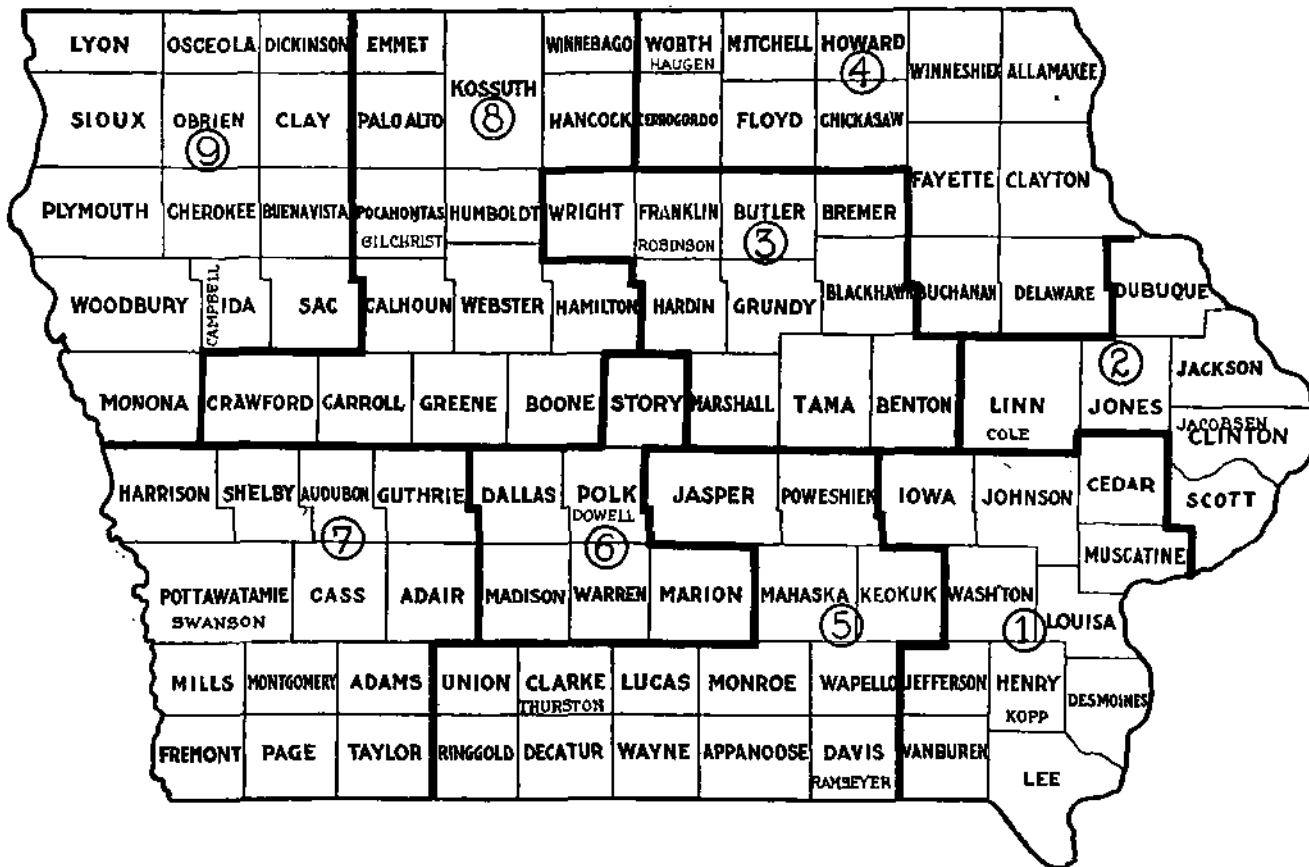

The new Iowa Congressional Districts. In 1932 Iowa will elect but nine congressmen, who will be seated on March 4, 1933, on the basis of the districts shown above.

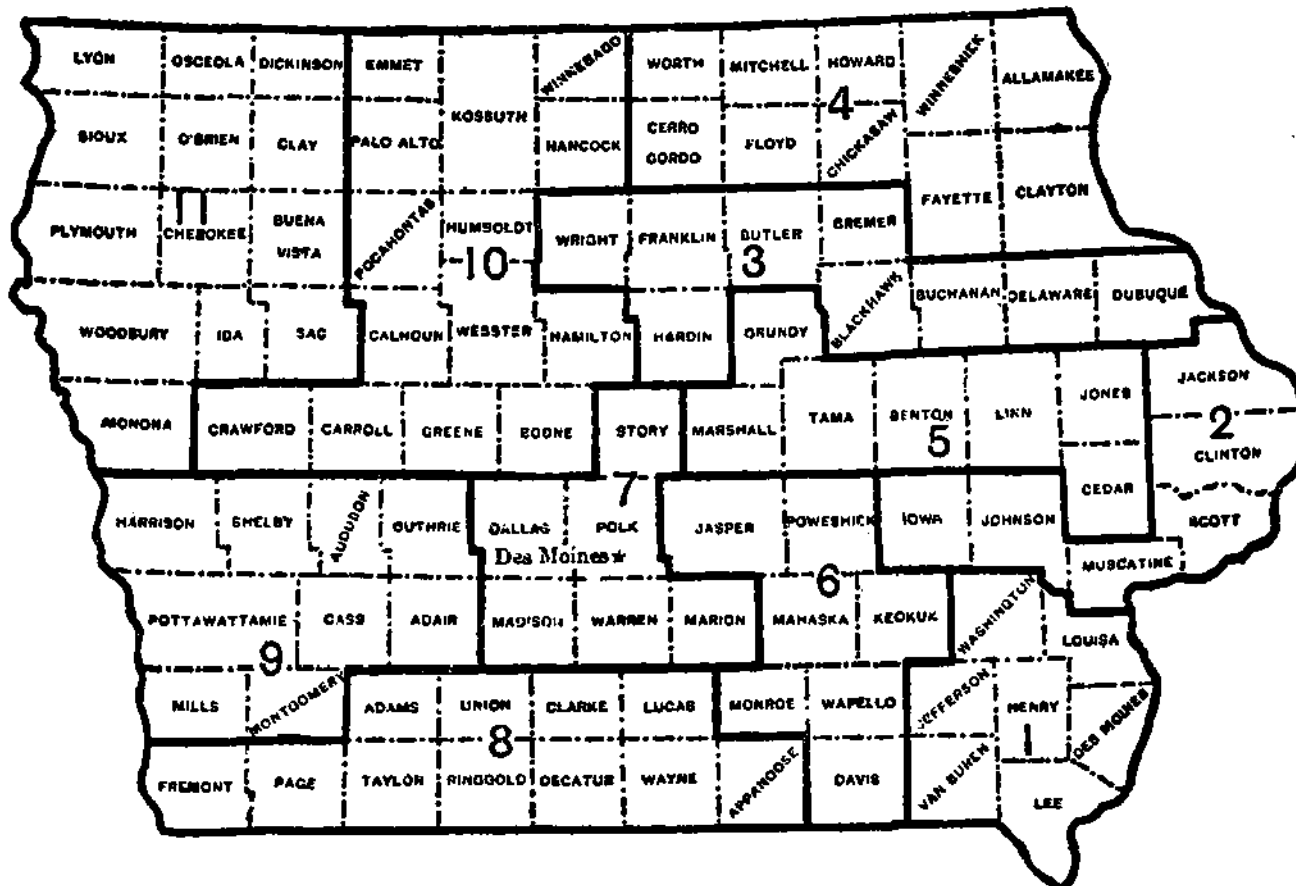

Map of Iowa showing congressional districts prior to the 1931 redistricting. Iowa continues with eleven congressmen on the basis of above districts until March 4, 1933.

Explanatory—Election Statistics

Election statistics in this book are more in detail than are the official returns to the Secretary of State. The official returns do not include the vote by precincts. The vote by precincts is furnished for this book by the County Auditors direct to the Superintendent of Printing. These precinct returns appear as submitted by the County Auditors, and all compilations of state and county returns in this volume are based thereon. This produces harmony within this volume, except for possible errors, but there may be discrepancies in given instances between the vote shown in this volume on the one hand and the official vote recorded in the office of the Secretary of State on the other, for the reason that the two sets of returns from the same source, namely, those furnished to the Secretary of State (not including the precinct vote) and those furnished to the Superintendent of Printing (the precinct vote) do not always agree. The official vote, of course, stands as such, regardless of such discrepancies, but the figures given in the Official Register, because they include and are based on the precinct vote, which is not returned to the Secretary of State, will not always tally with the official figures.

Such discrepancies have occurred with respect to all editions of the Official Register that have carried the precinct vote.



DAN W. TURNER, Governor

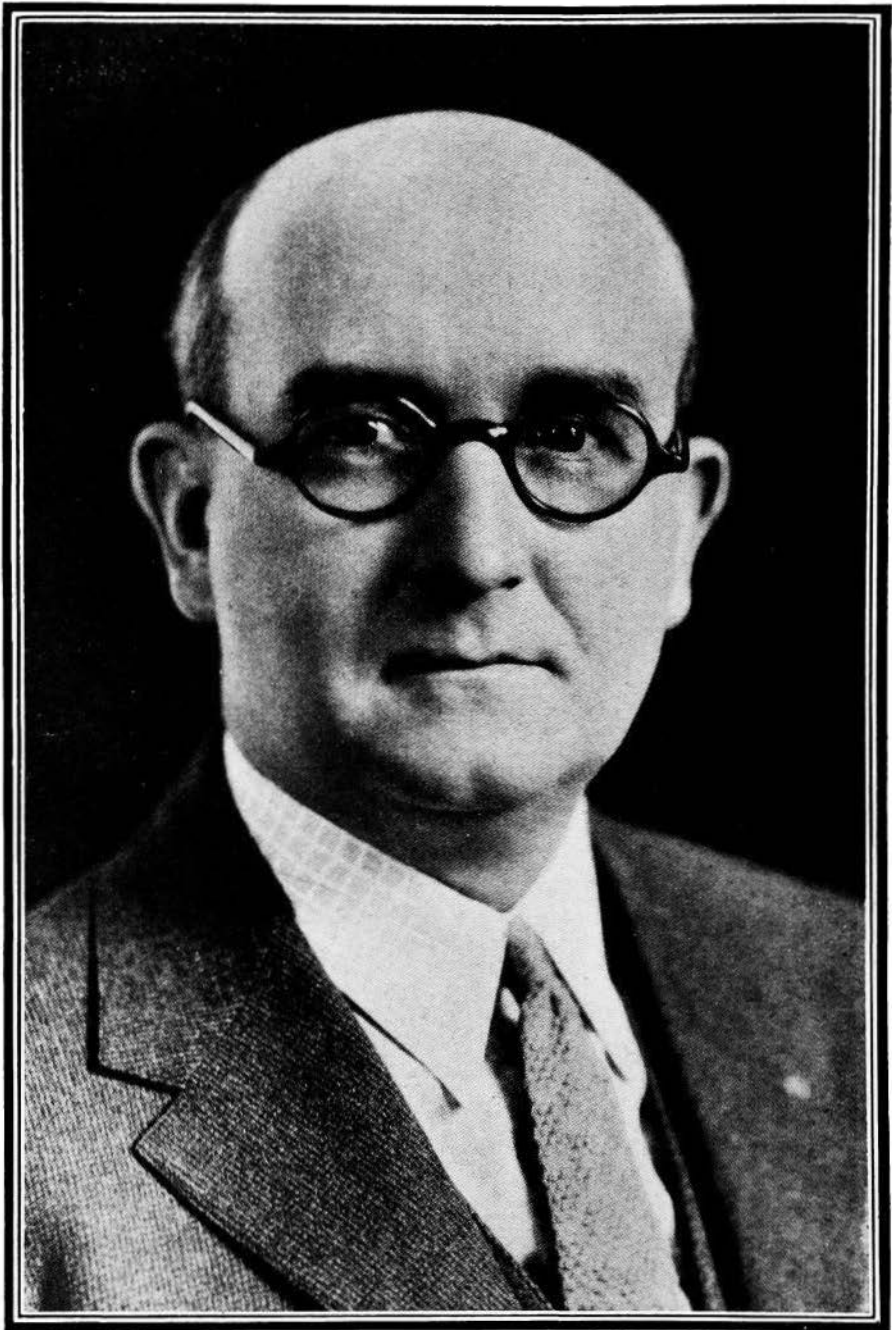

ARCH W. McFARLANE, Lieutenant Governor

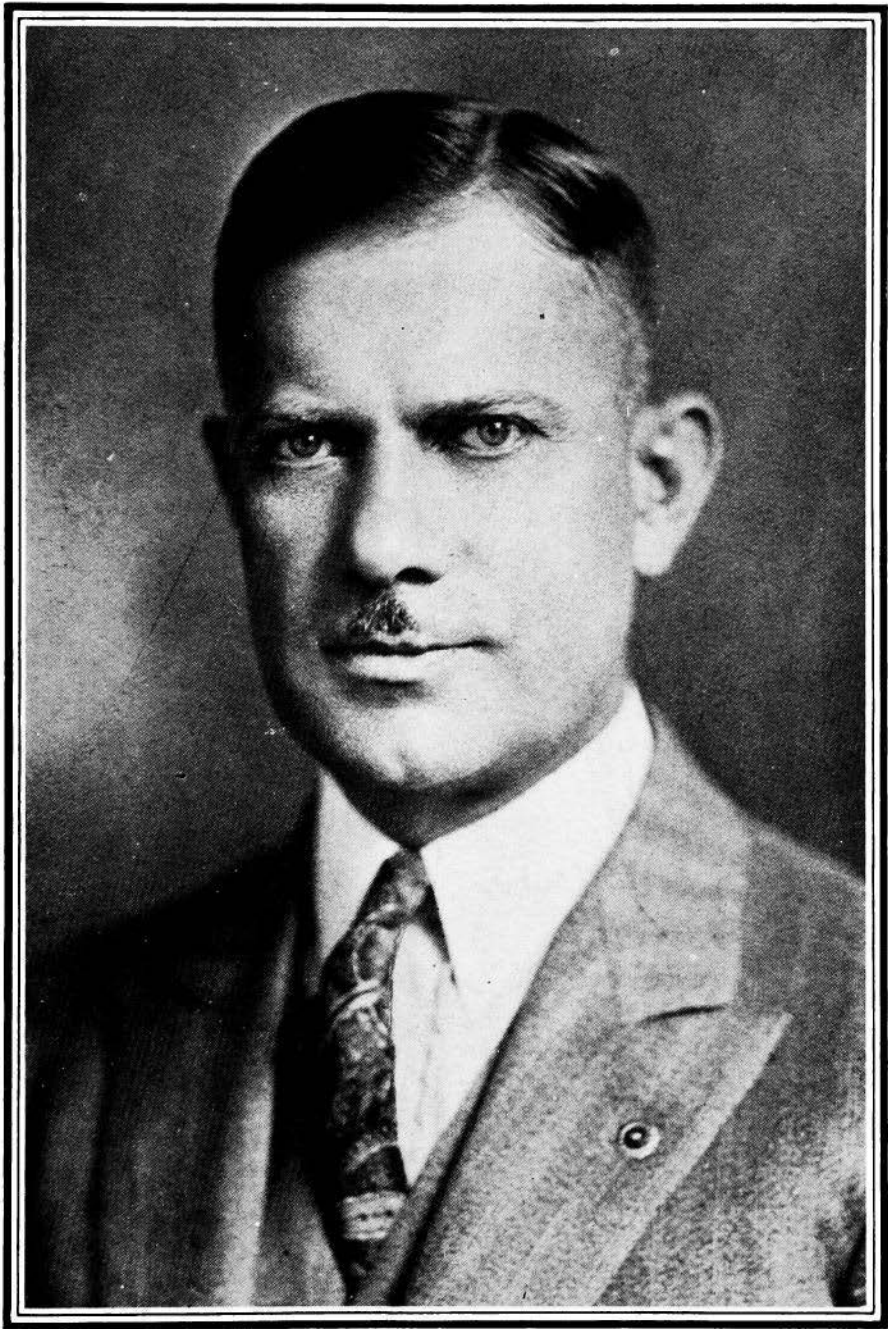

G. C. GREENWALT, Secretary of State

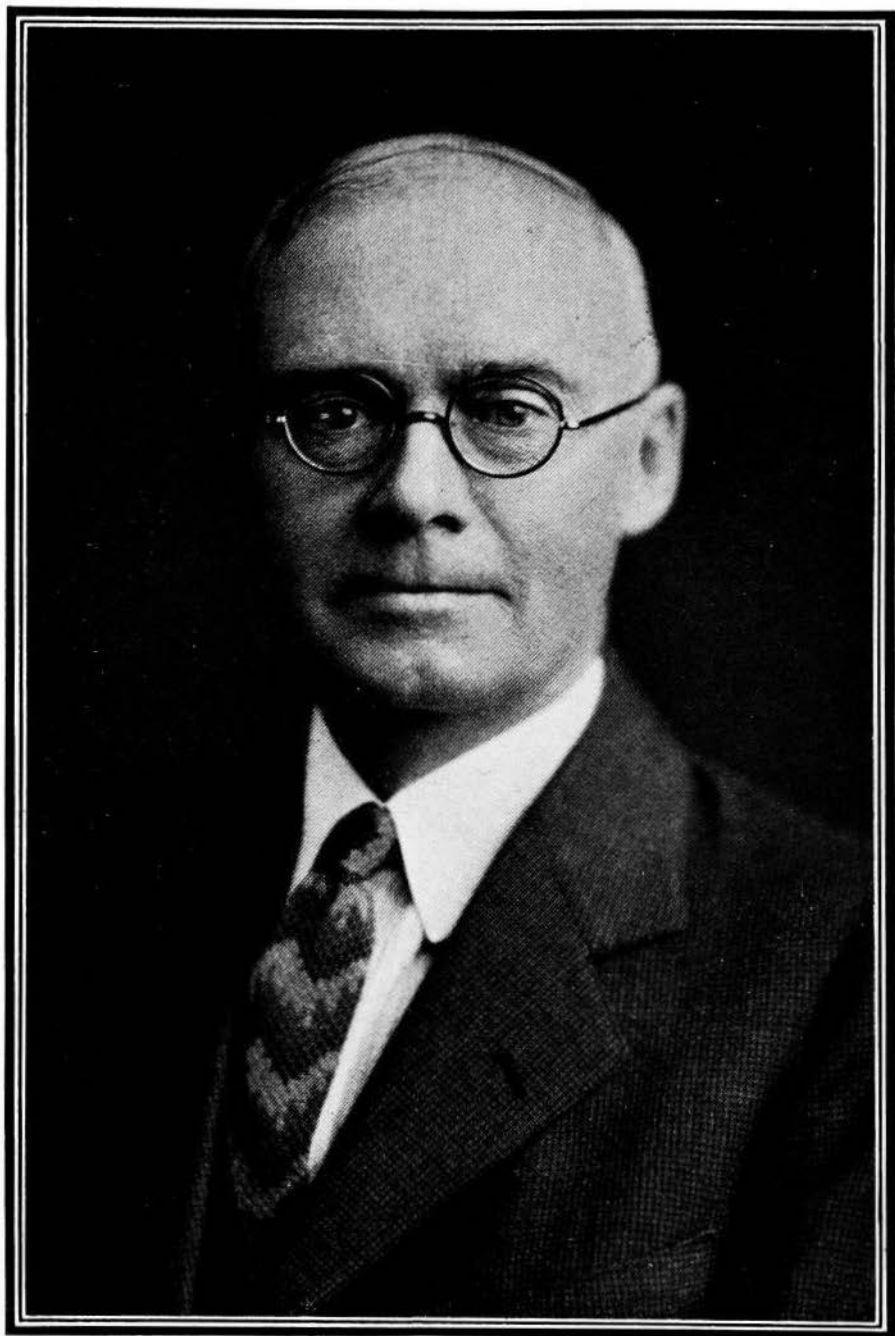

J. W. LONG, Auditor of State

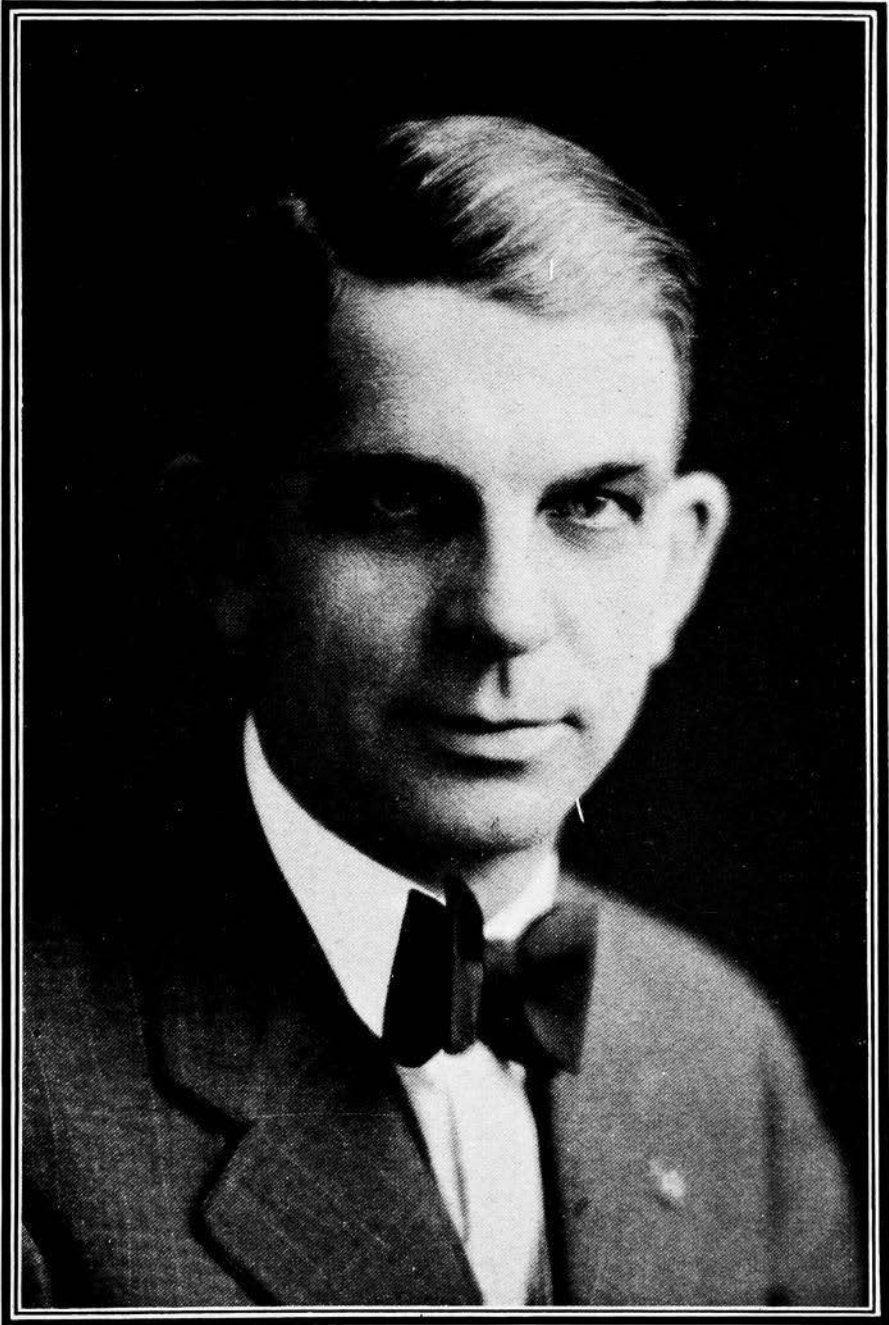

RAY E. JOHNSON, Treasurer of State



MARK G. THORNBURG, Secretary of Agriculture

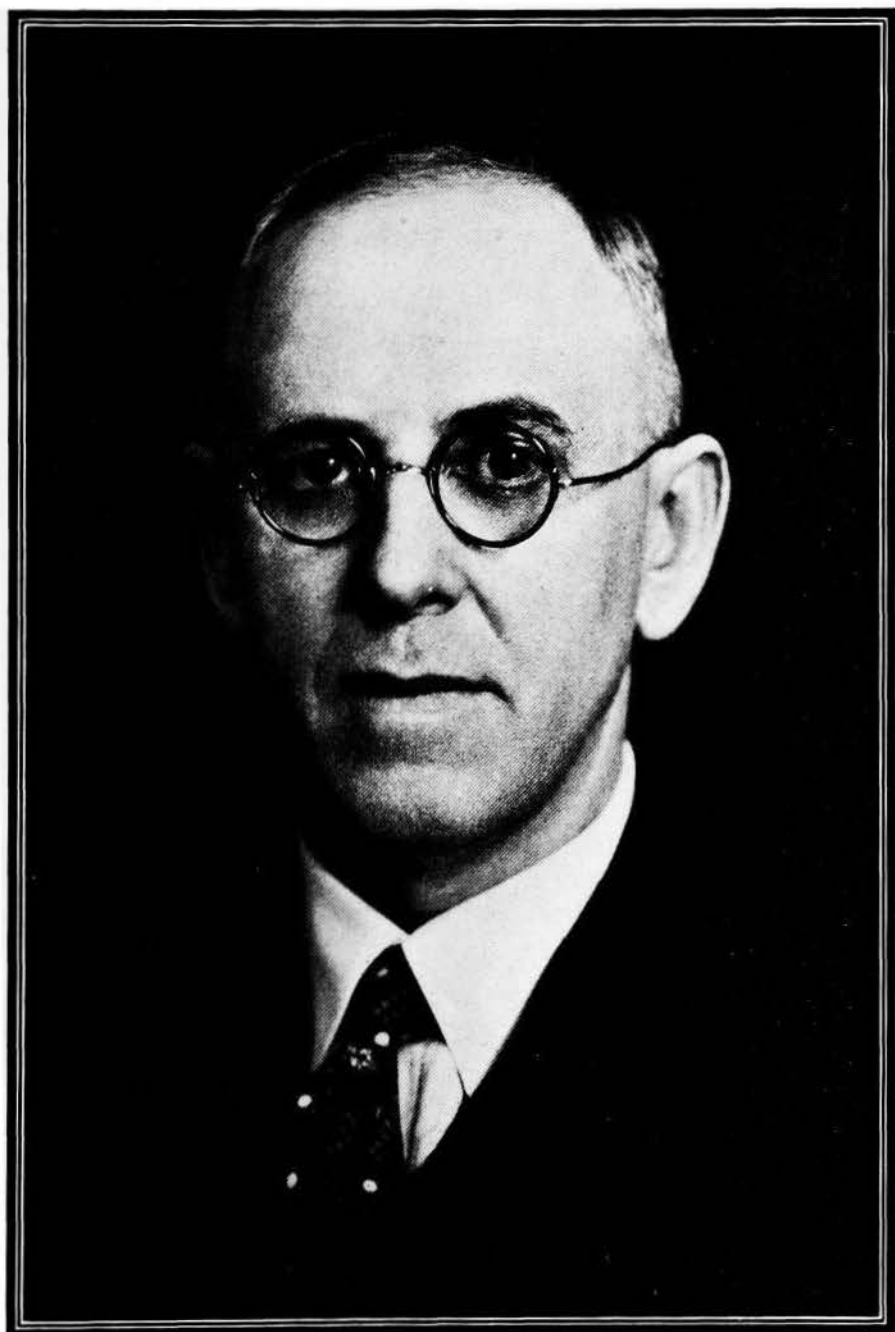

JOHN FLETCHER, Attorney General



AGNES SAMUELSON, Superintendent of Public Instruction



L. J. DICKINSON
of Algona

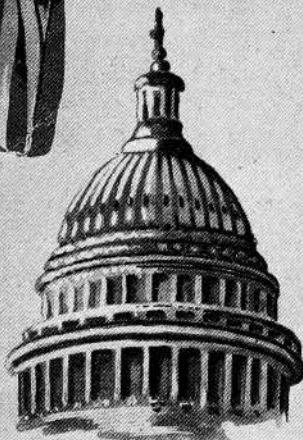
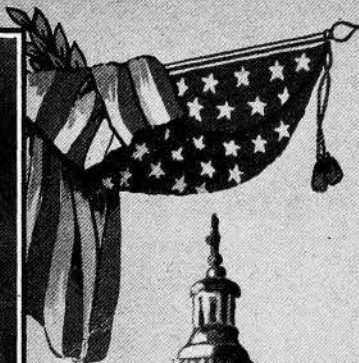

Smith W. B. Nothhaft
of Washington

UNITED STATES SENATORS FROM IOWA



CONGRESSMEN FROM IOWA

(1) W. F. Kopp; (2) B. M. Jacobsen; (3) T. J. B. Robinson; (4) Gilbert N. Haugen; (5) Cyrenus Cole; (6) C. W. Ramseyer; (7) Cassius C. Dowell; (8) Lloyd Thurston; (9) Charles E. Swanson; (10) Fred C. Gilchrist; (11) Ed. H. Campbell.

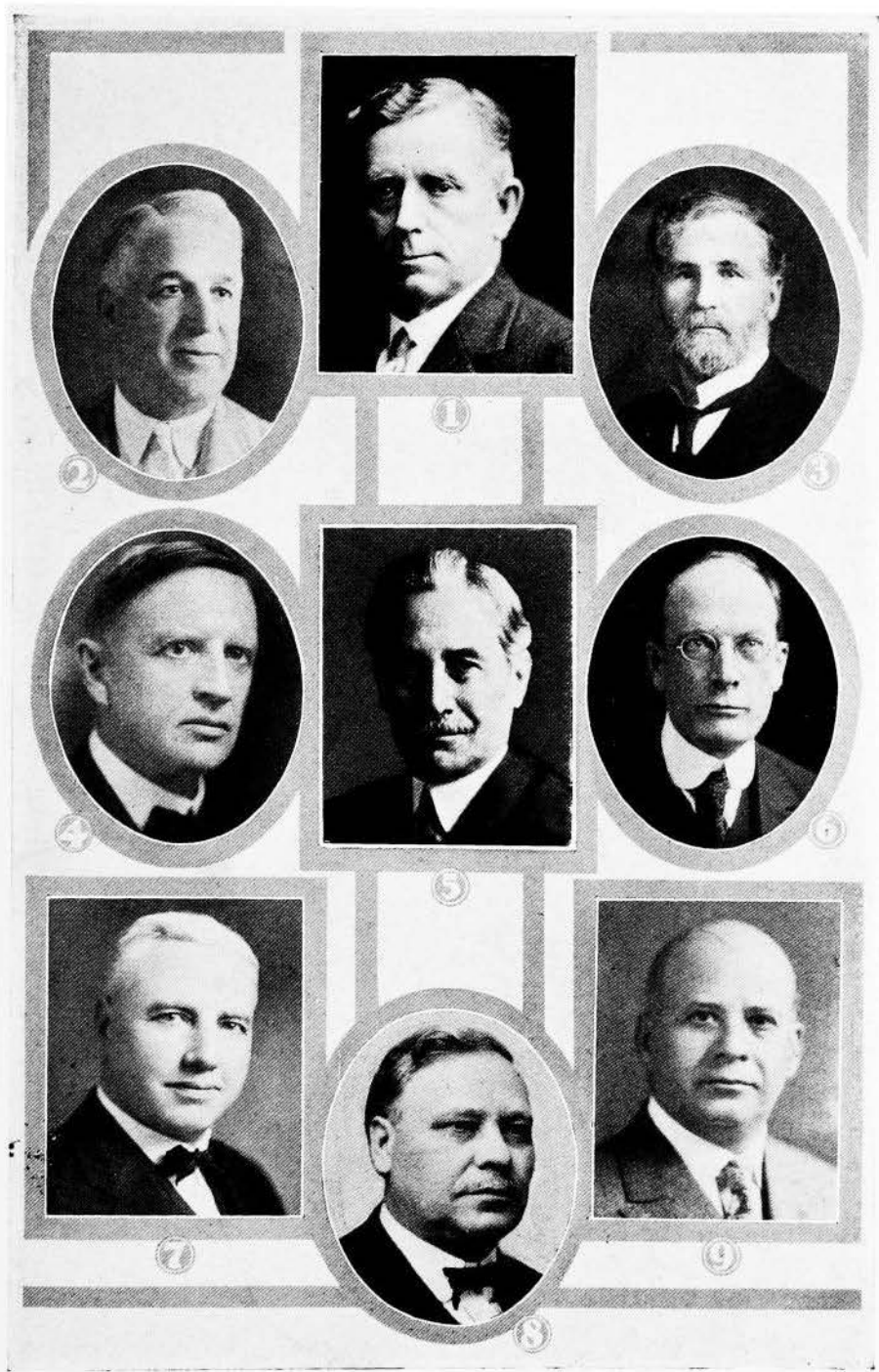

SUPREME COURT JUSTICES

(1) E. G. Albert; (2) Lawrence DeGraff; (3) William D. Evans; (4) F. F. Faville; (5) John M. Grimm; (6) Edgar A. Morling; (7) James W. Kindig; (8) Truman S. Stevens; (9) Henry F. Wagner.



STATE OFFICERS

(1) L. A. Andrew, Superintendent of Banking; (2) Johnson Brigham, State Librarian; (3) Edgar R. Harlan, Curator Historical Department; (4) Oscar Anderson, Budget Director; (5) A. J. Small, Law Librarian; (6) J. W. Strohm, Fire Marshal; (7) A. L. Urick, Labor Commissioner; (8) John H. Weber, Pharmacy Examiner; (9) Geo. Judisch, Pharmacy Examiner; (10) John Slocum, Pharmacy Examiner.

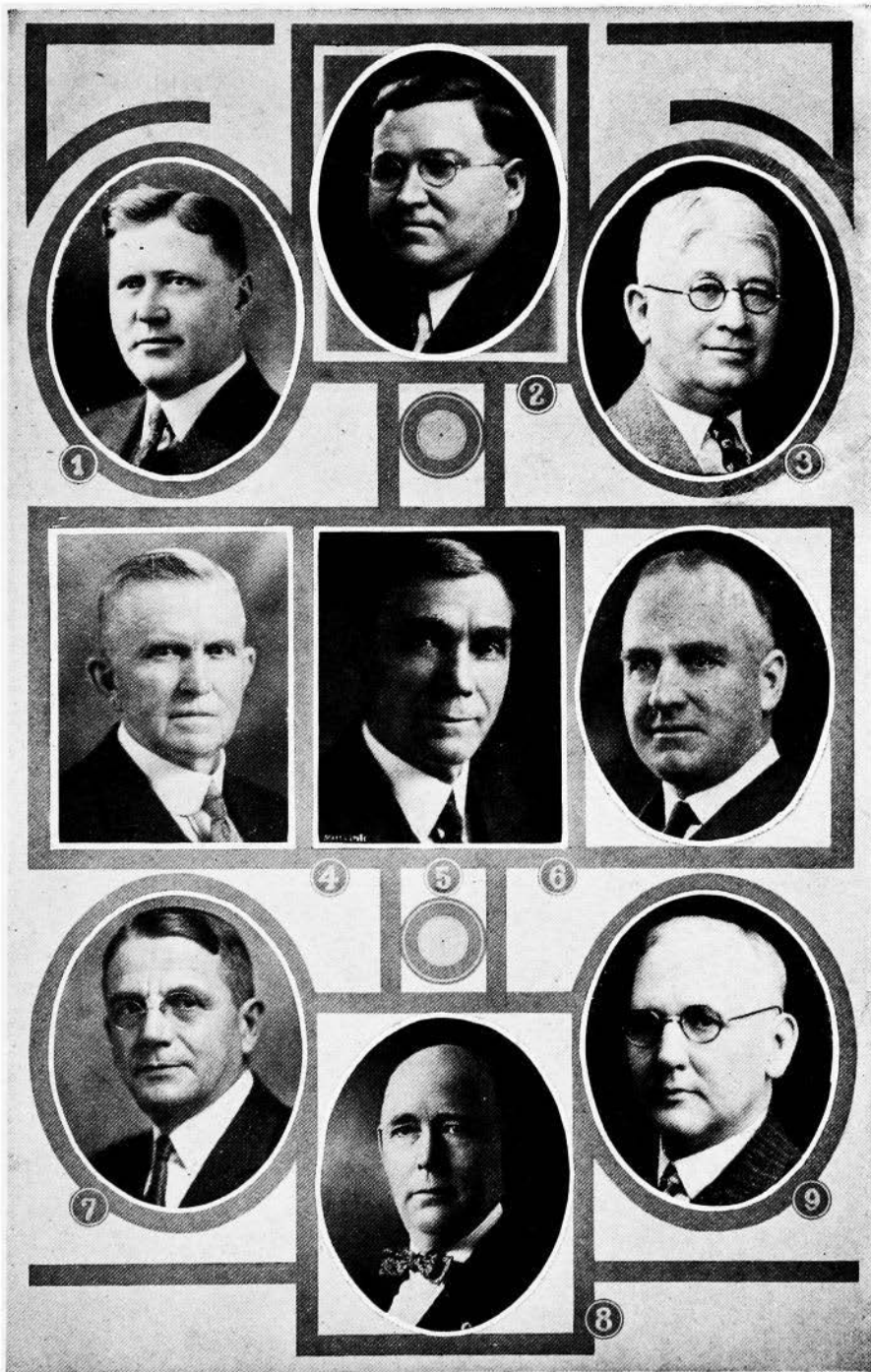

STATE OFFICERS

(1) O. H. Michael, Board of Control; (2) E. H. Felton, Board of Control; (3) C. M. Roberts, Board of Control; (4) John S. Crooks, Board of Parole; (5) Hiram K. Evans, Board of Parole; (6) Geo. Simpson, Board of Parole; (7) J. C. Gillespie, Printing Board; (8) W. R. Orchard, Printing Board; (9) Robert Henderson, Superintendent of Printing.



STATE OFFICERS

(1) Charles Webster, Railroad Commissioner; (2) J. H. Henderson, Commerce Counsel; (3) B. M. Richardson, Railroad Commissioner; (4) Fred P. Woodruff, Railroad Commissioner; (5) A. B. Funk, Industrial Commissioner; (6) Burgess W. Garrett, Clerk of Supreme Court; (7) E. W. Clark, Insurance Commissioner; (8) U. G. Whitney, Code Editor and Supreme Court Reporter; (9) R. E. Kittinger, Secretary Executive Council; (10) W. H. Bailey, Adjutant General.



STATE BOARD OF EDUCATION

(1) Joseph H. Anderson; (2) Anna B. Lawther; (3) George T. Baker; (4) Eskil Carlson; (5) William H. Gemmill (Secretary); (6) Edw. P. Schoentgen; (7) J. W. Bowdish (member of finance committee); (8) T. W. Keenan; (9) Wm. R. Boyd (member of finance committee); (10) Geo. W. Godfrey; (11) Pauline L. Devitt; (12) Harry M. Neas.

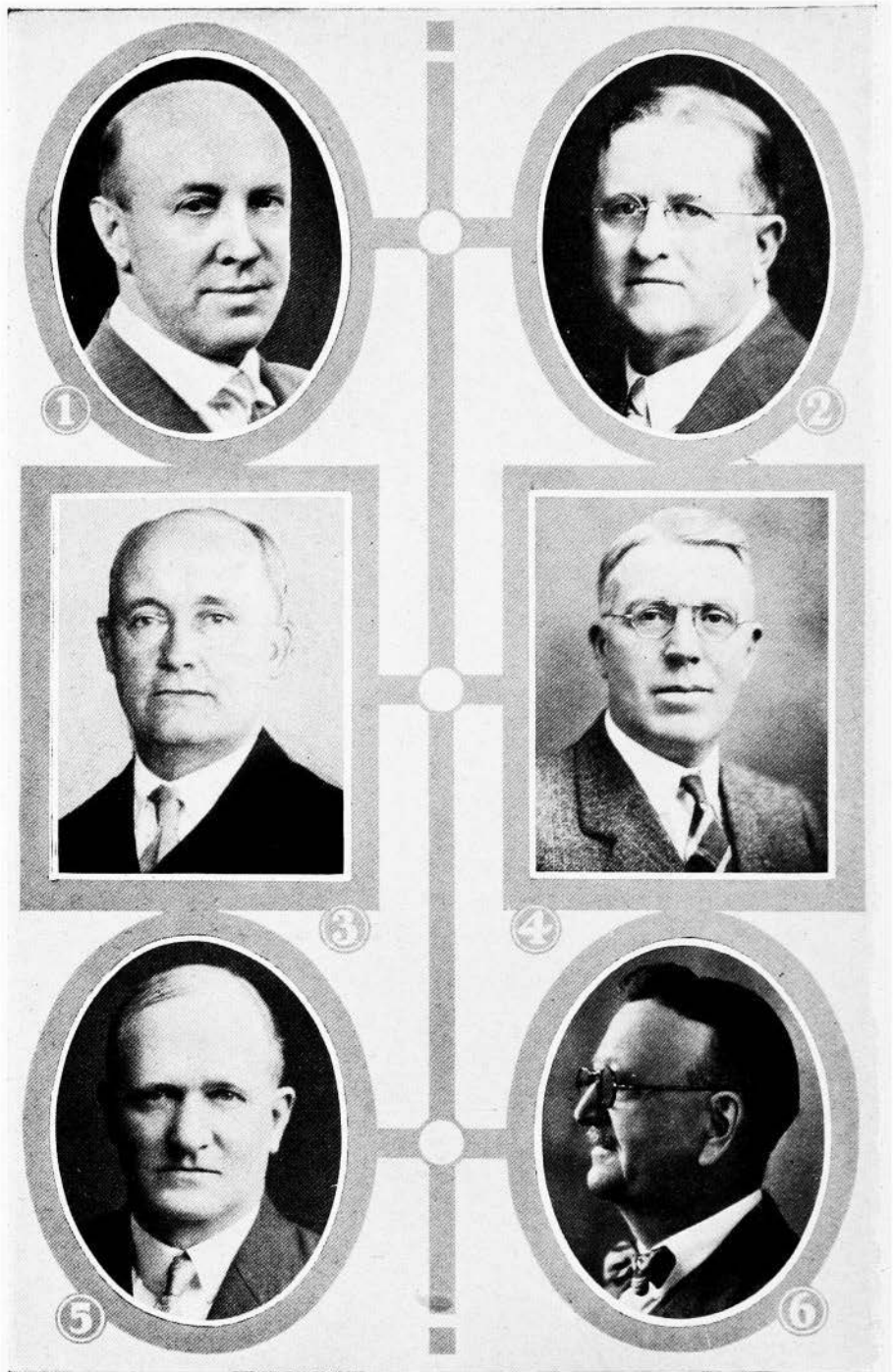

STATE BOARD OF HEALTH

(1) Dr. D. C. Steelsmith (commissioner); (2) Dr. Cassius T. Lesan; (3) Dr. J. D. Lowry; (4) Dr. H. W. Plummer; (5) Dr. W. A. Seidler; (6) Dr. Arthur J. Weaver.

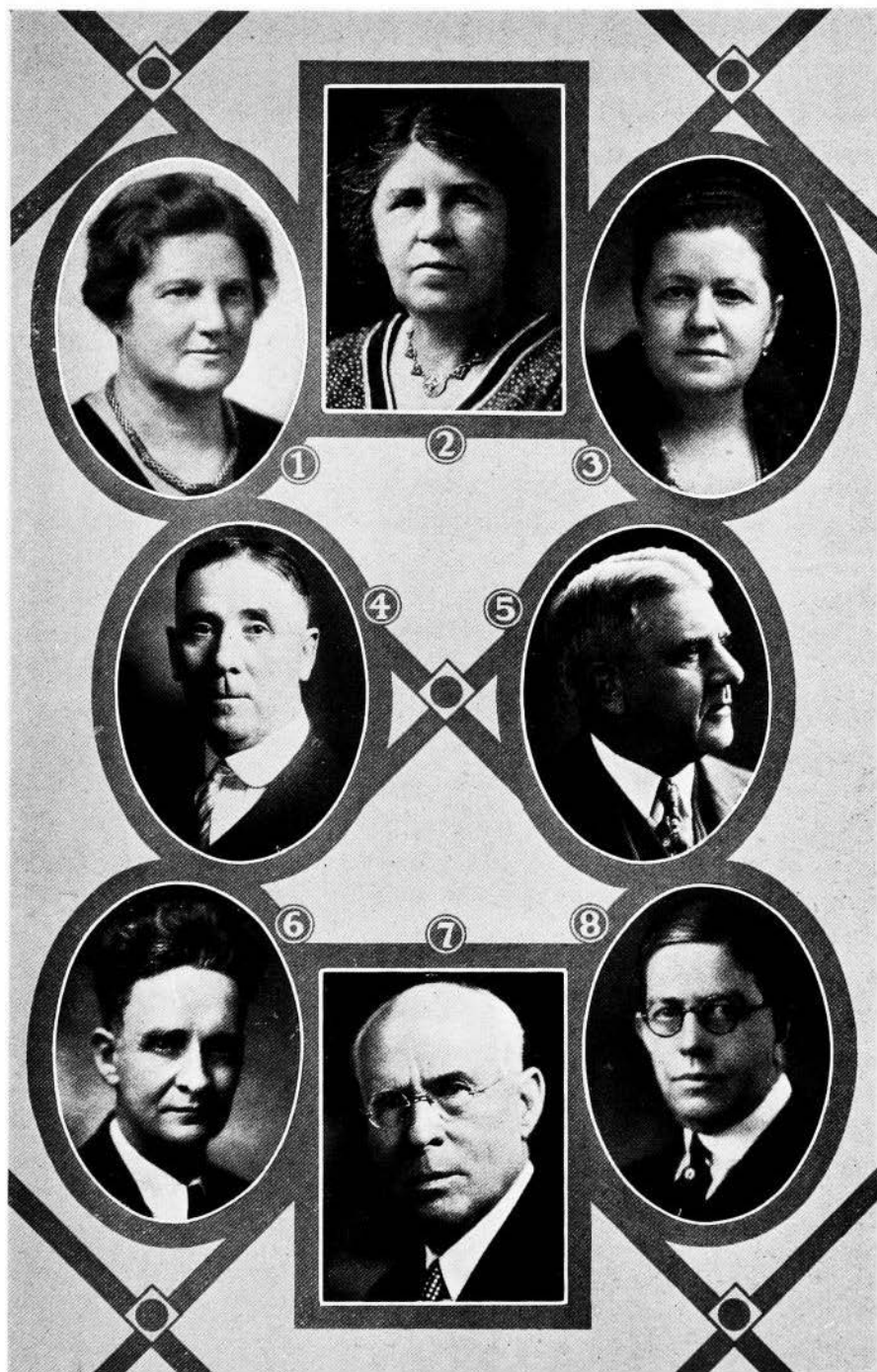

STATE BOARD OF CONSERVATION (from 1 to 5)

STATE BOARD OF ASSESSMENT AND REVIEW (from 6 to 8)

(1) Mrs Henry Frankel; (2) Mrs. R. H. Volland; (3) Mrs. C. C. Laffer; (4) J. G. Wyth; (5) W. E. G. Saunders; (6) Louis H. Cook; (7) John W. Foster; (8) Dr. J. W. Reynolds.

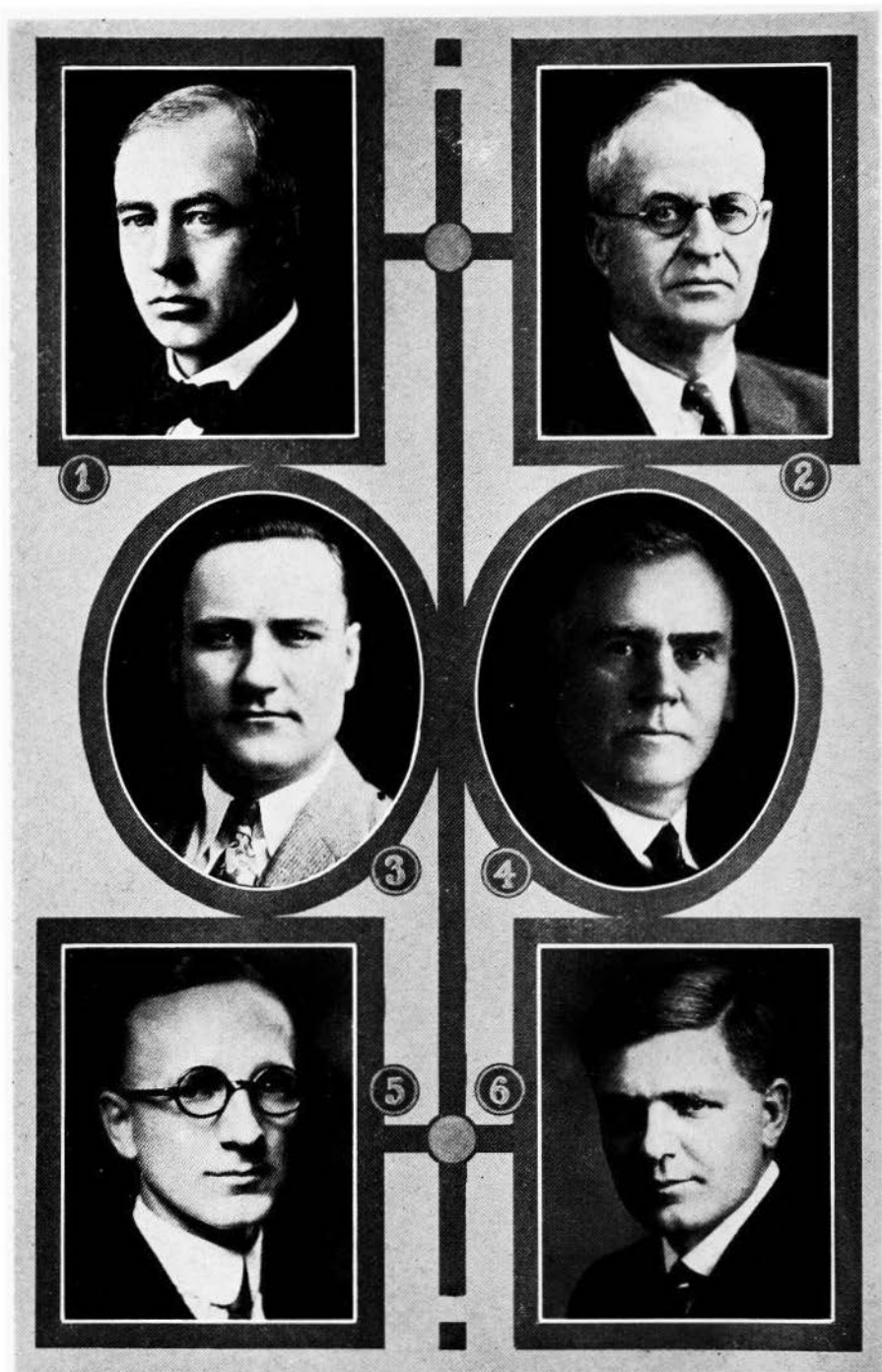

IOWA STATE HIGHWAY COMMISSION

(1) Thomas A. Way; (2) L. T. Quirk; (3) Willard D. Archie; (4) T. J. O'Donnell; (5) Carl C. Riepe; (6) Fred R. White, Chief Engineer.

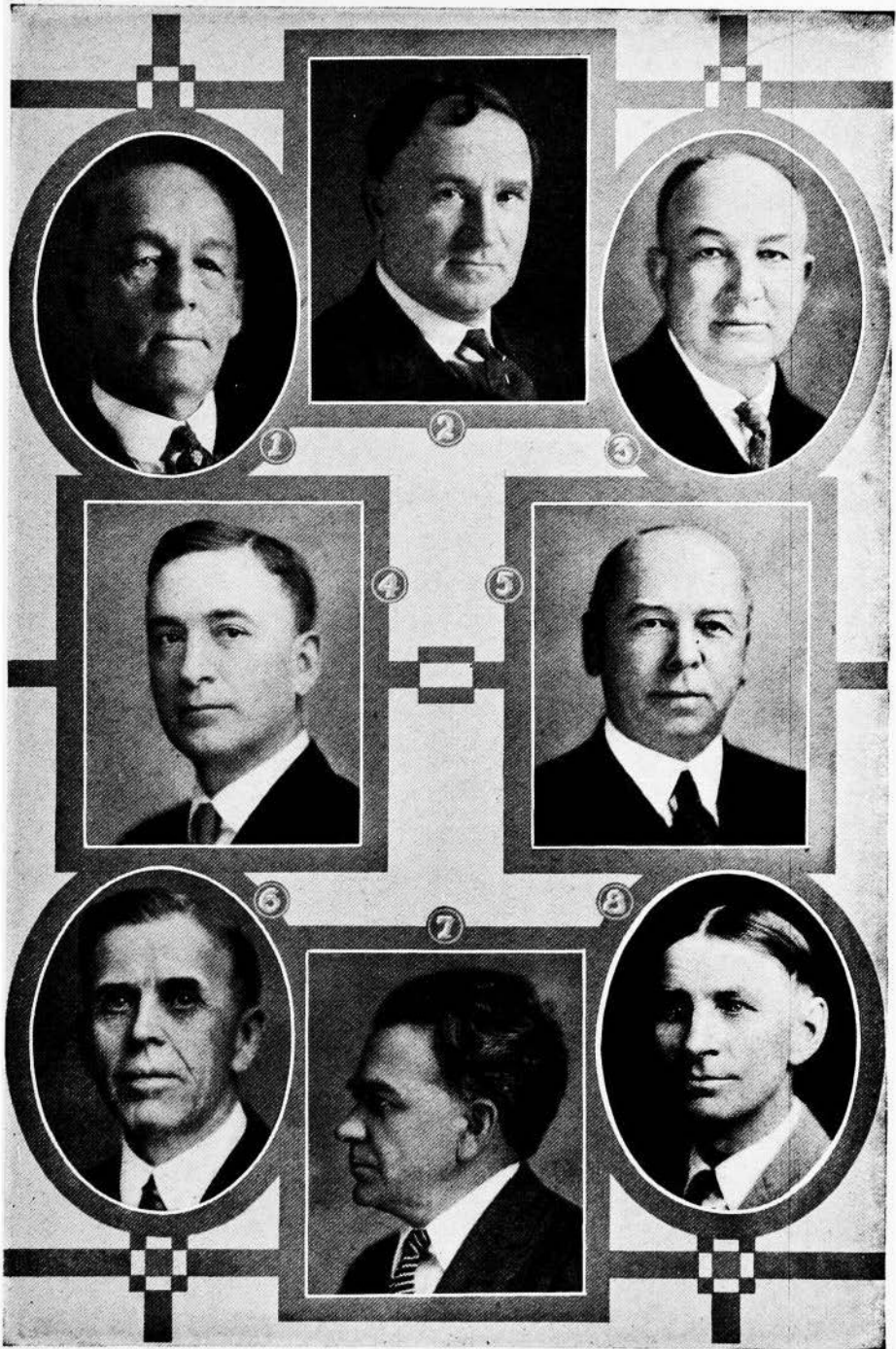

STATE FAIR BOARD

(1) C. E. Cameron, Alta, President; (2) J. P. Mullen, Fonda, Vice-President; (3) F. E. Sheldon, Mt. Ayr, Treasurer; (4) A. R. Corey, Des Moines, Secretary; (5) H. O. Weaver, Wapello, First District; (6) E. T. Davis, Iowa City, Second District; (7) Earl Ferris, Hampton, Third District; (8) Paul P Stewart, Maynard, Fourth District.



STATE FAIR BOARD

(1) C. J. Knickerbocker, Fairfax, Fifth District; (2) C. Ed Beman, Oskaloosa, Sixth District; (3) Charles F. Curtiss, Ames, Seventh District; (4) J. C. Beckner, Clarinda, Eighth District; (5) Carl E. Hoffman, Atlantic, Ninth District; (6) Sears McHenry, Denison, Tenth District; (7) Harold L. Pike, Whiting, Eleventh District.

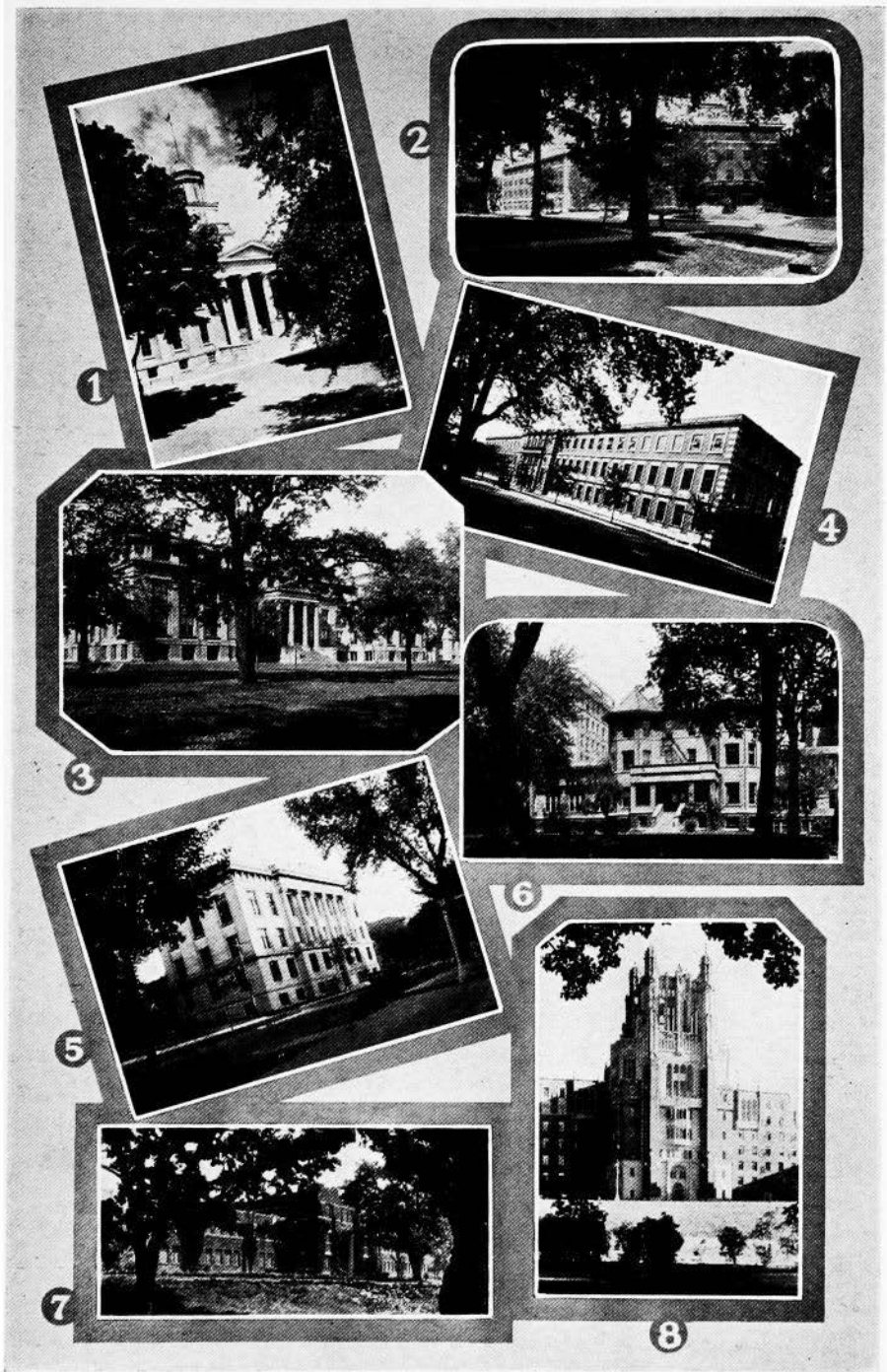

GROUP OF UNIVERSITY BUILDINGS, IOWA CITY

(1) Old Capitol; (2) Currier Hall; (3) Hall of Natural Science; (4) Chemistry-Pharmacy-Botany; (5) Law Building; (6) East Hall; (7) The Quadrangle; (8) Central Section, University Hospital.

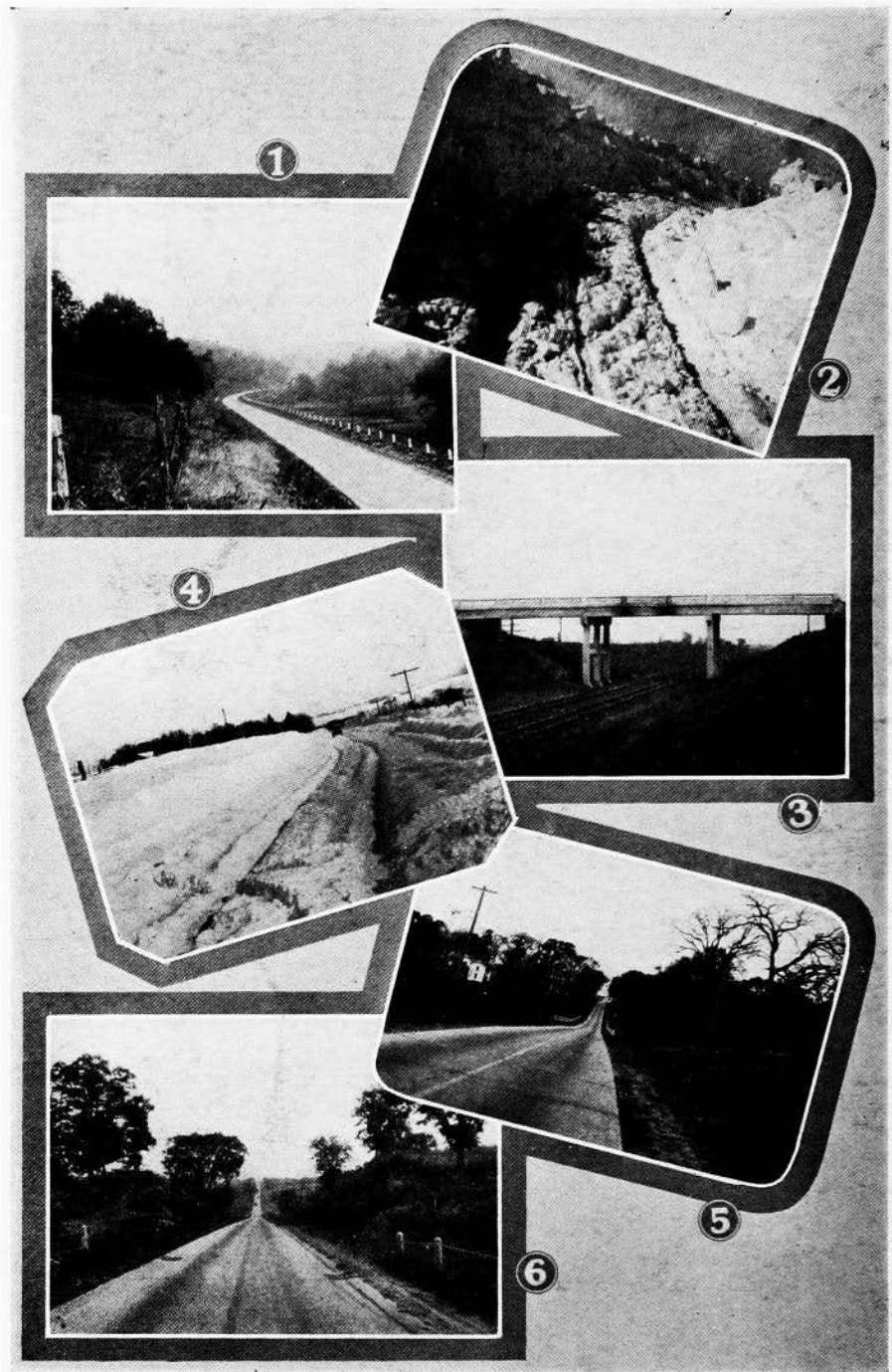

IOWA HIGHWAYS, NEW AND OLD

(1) U. S. Highway No. 18, near McGregor; (2) Snow on No. 55, Clayton County; (3) Typical overhead crossing on U. S. 34, Mt. Pleasant; (4) Another snow covered stretch on No. 55; (5) One of the earliest stretches of pavement in Iowa, paved in 1918, cement donated by Lincoln Highway Association; (6) Road 11 years old in fine condition, No. 34 near Fairfield.

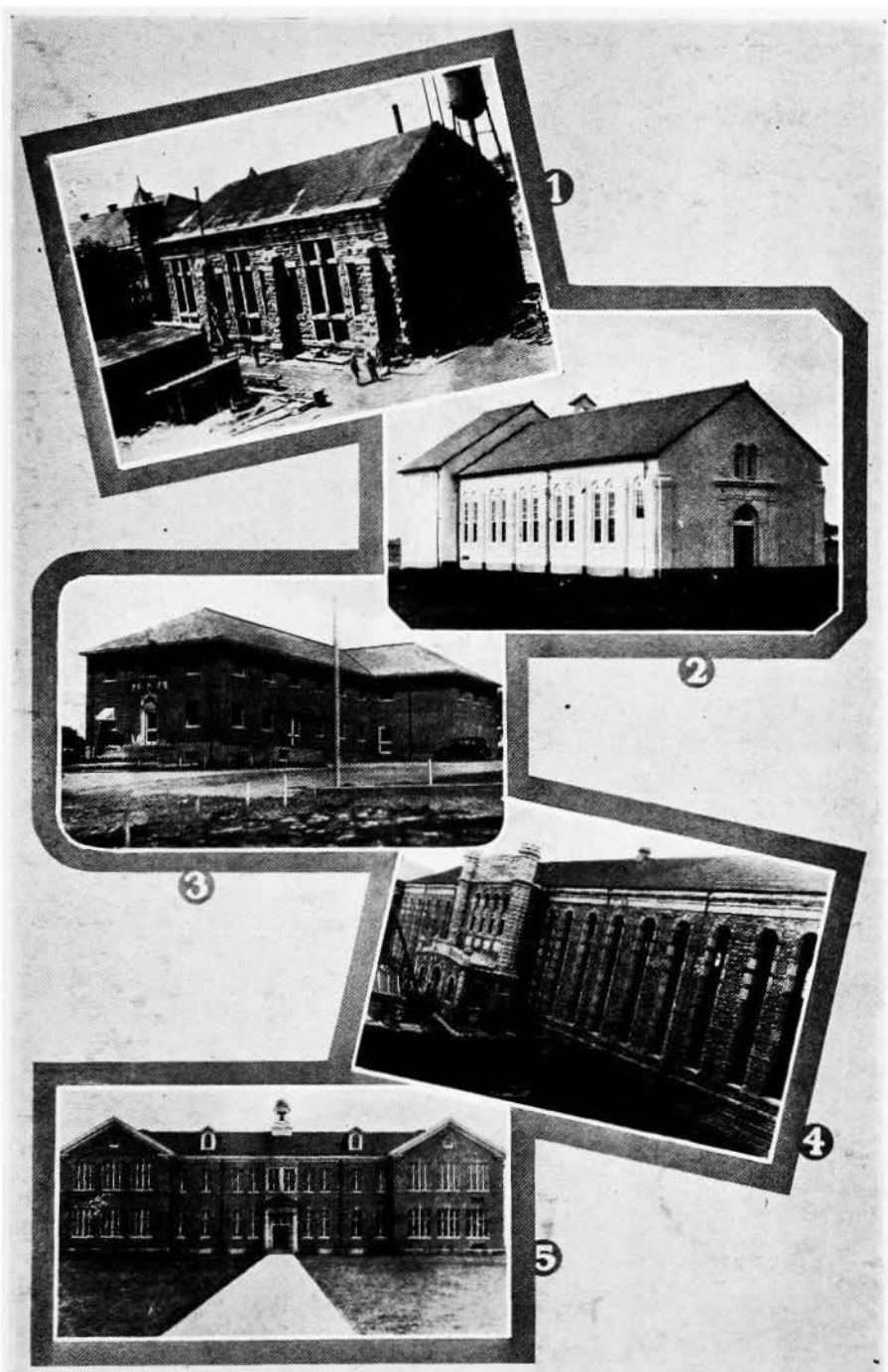

NEW BUILDINGS AT STATE INSTITUTIONS

(1) Cell House Addition, Ft. Madison; (2) Assembly Hall, Rockwell City; (3) New Storage Building, Glenwood; (4) Cell House Addition, Anamosa; (5) New School Building, Woodward.

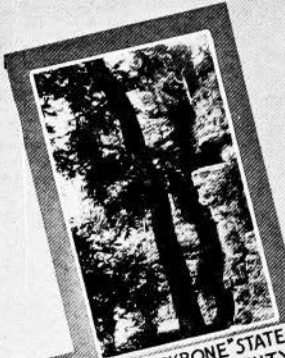

"STAIRCASE BACKBONE" STATE PARK
DELAWARE COUNTY



WAPSIPINICON RIVER DRIVE
ANAMOSA, JONES COUNTY

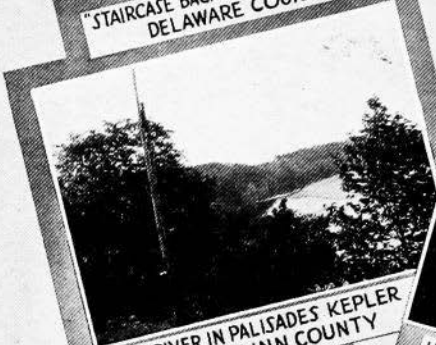

CEDAR RIVER IN PALISADES KEPLER
STATE PARK, LINN COUNTY



UP MISSISSIPPI RIVER FROM
IOWA'S PIKE'S PEAK, MCGREGOR



SHORE LINE, LOST ISLAND LAKE,
PALO ALTO COUNTY



BLUFFS AT MCGREGOR
OVERLOOKING THE MISSISSIPPI

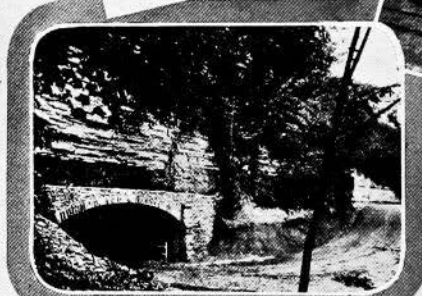

TUNNEL, PAMMEL STATE PARK
MADISON COUNTY

JUST A FEW OF THE BEAUTY SPOTS IN IOWA STATE PARKS

DECLARATION OF INDEPENDENCE

In Congress, July 4, 1776

THE UNANIMOUS DECLARATION OF THE THIRTEEN UNITED STATES OF AMERICA

(Adopted by the Continental Congress July 2, and authenticated and proclaimed
July 4, 1776)

When in the course of human events it becomes necessary for one people to dissolve the political bands which have connected them with another, and to assume among the powers of the earth the separate and equal station to which the laws of nature and of nature's God entitle them, a decent respect to the opinions of mankind requires that they should declare the causes which impel them to the separation.

We hold these truths to be self-evident: That all men are created equal; that they are endowed by their Creator with certain unalienable rights; that among these are life, liberty and the pursuit of happiness; that to secure these rights, governments are instituted among men, deriving their just powers from the consent of the governed; that, whenever any form of government becomes destructive of these ends, it is the right of the people to alter or abolish it, and to institute new government, laying its foundation on such principles and organizing its powers in such form as to them shall seem most likely to effect their safety and happiness. Prudence, indeed, will dictate that governments long established should not be changed for light and transient causes; and, accordingly, all experience hath shown that mankind are more disposed to suffer, while evils are sufferable, than to right themselves by abolishing the forms to which they are accustomed. But when a long train of abuses and usurpations, pursuing invariably the same object, evinces a design to reduce them under absolute despotism, it is their right, it is their duty, to throw off such government, and to provide new guards for their future security. Such has been the patient sufferance of these colonies, and such is now the necessity which constrains them to alter their former systems of government. The history of the present king of Great Britain is a history of repeated injuries and usurpations, all having in direct object the establishment of an absolute tyranny over these states. To prove this, let facts be submitted to a candid world:

He has refused his assent to laws the most wholesome and necessary for the public good.

He has forbidden his governors to pass laws of immediate and pressing importance, unless suspended in their operation till his assent should be obtained, and, when so suspended, he has utterly neglected to attend to them.

He has refused to pass other laws for the accommodation of large districts of people, unless those people would relinquish the right of representation in the legislature—a right inestimable to them, and formidable to tyrants only.

He has called together legislative bodies at places unusual, uncomfortable, and distant from the depository of their public records, for the sole purpose of fatiguing them into compliance with his measures.

He has dissolved representative houses repeatedly for opposing, with manly firmness, his invasions on the rights of the people.

He has refused, for a long time after such dissolutions, to cause others to be elected; whereby the legislative powers, incapable of annihilation, have returned to the people at large for their exercise; the state remaining in the meantime exposed to all the dangers of invasion from without, and convulsions within.

He has endeavored to prevent the population of these states; for that purpose obstructing the laws of naturalization of foreigners; refusing to pass others to encourage their migration hither, and raising the conditions of new appropriations of lands.

He has obstructed the administration of justice by refusing his assent to laws for establishing judiciary powers.

He has made judges dependent on his will alone for the tenure of their offices and the amount and payment of their salaries.

He has erected a multitude of new offices, and sent hither swarms of officers to harass our people and eat out their substance.

He has kept among us, in times of peace, standing armies, without the consent of our legislature.

He has affected to render the military independent of, and superior to, the civil power.

He has combined with others to subject us to a jurisdiction foreign to our constitution and unacknowledged by our laws, giving his assent to their acts of pretended legislation—

For quartering large bodies of armed troops among us;

For protecting them, by a mock trial, from punishment for any murders which they should commit on the inhabitants of these states;

For cutting off our trade with all parts of the world;

For imposing taxes on us without our consent;

For depriving us, in many cases, of the benefits of trial by jury;

For transporting us beyond seas, to be tried for pretended offenses;

For abolishing the free system of English laws in a neighboring province; establishing therein an arbitrary government, and enlarging its boundaries, so as to render it at once an example and fit instrument for introducing the same absolute rule into these colonies;

For taking away our charters, abolishing our most valuable laws, and altering fundamentally the forms of our government;

For suspending our own legislature, and declaring themselves invested with power to legislate for us in all cases whatsoever.

He has abdicated government here by declaring us out of his protection and waging war against us.

He has plundered our seas, ravaged our coasts, burnt our towns, and destroyed the lives of our people.

He is, at this time, transporting large armies of foreign mercenaries to complete the works of death, desolation, and tyranny, already begun, with circumstances of cruelty and perfidy scarcely paralleled in the most barbarous ages, and totally unworthy the head of a civilized nation.

He has constrained our fellow citizens, taken captive on the high seas, to bear arms against their country, to become the executioners of their friends and brethren, or to fall themselves by their hands.

He has excited domestic insurrections amongst us, and has endeavored to bring on the inhabitants of our frontiers, the merciless Indian savages whose known rule of warfare is an undistinguished destruction of all ages, sexes, and conditions.

In every stage of these oppressions we have petitioned for redress in the most humble terms; our repeated petitions have been answered only by repeated injury. A prince whose character is thus marked by every act which may define a tyrant is unfit to be the ruler of a free people.

Nor have we been wanting in attention to our British brethren. We have warned them, from time to time, of attempts, by their legislature, to extend an unwarrantable jurisdiction over us. We have reminded them of the circumstances of our emigration and settlement here. We have appealed to their native justice and magnanimity; and we have conjured them, by the ties of our common kindred, to disavow these usurpations, which would inevitably interrupt our connections and correspondence. They, too, have been deaf to the voice of justice and consanguinity. We must, therefore, acquiesce in the necessity which denounces our separation, and hold them, as we hold the rest of mankind, enemies in war, in peace, friends.

We, therefore, the representatives of the United States of America, in general congress assembled, appealing to the Supreme Judge of the world for the rectitude of our intentions, do, in the name and by the authority of the good people of these colonies, solemnly publish and declare, that these united colonies are, and of right ought to be, free and independent states; that they are absolved from all allegiance to the British crown, and that all political connections between them and the state of Great Britain is, and ought to be, totally dissolved; and that, as free and independent states, they have full power to levy war, conclude peace, contract alliances, establish commerce, and do all other acts and things which independent states may of right do. And for the support of this declaration, with a firm reliance on the protection of Divine Providence, we mutually pledge to each other our lives, our fortunes and our sacred honor.

JOHN HANCOCK.

New Hampshire.—Josiah Bartlett, Wm. Whipple, Matthew Thornton.

Massachusetts Bay.—Saml. Adams, John Adams, Robt. Treat Paine, Elbridge Gerry.

Rhode Island.—Step. Hopkins, William Ellery.

Connecticut.—Roger Sherman, Sam'el Huntington, Wm. Williams, Oliver Wolcott.

New York.—Wm. Floyd, Phil Livingston, Frans. Lewis, Lewis Morris.

New Jersey.—Richd. Stockton, Jno. Witherspoon, Frans. Hopkinson, John Hart, Abra. Clark.

Pennsylvania.—Robt. Morris, Benjamin Rush, Benja. Franklin, John Morton, Geo. Clymer, Jas. Smith, Geo. Taylor, James Wilson, Geo. Ross.

Delaware.—Caesar Rodney, Geo. Read, Tho. M'Kean.

Maryland.—Samuel Chase, Wm. Paca, Thos. Stone, Charles Carroll of Carrollton.

Virginia.—George Wythe, Richard Henry Lee, Th. Jefferson, Benja. Harrison, Thos. Nelson, Jr., Francis Lightfoot Lee, Carter Braxton.

North Carolina.—Wm. Hooper, Joseph Hewes, John Penn.

South Carolina.—Edward Rutledge, Thos. Heyward, Jun., Thomas Lynch, Jun., Arthur Middleton.

Georgia.—Button Gwinnett, Lyman Hall, George Walton.

“But if a government of law is to continue and if we are to have the liberty that comes from law we need to remember the old classification of the foundations of the state; monarchy rests on fear, aristocracy on ambition but democracy on virtue.” Andrew Cunningham McLaughlin, professor of history in the University of Chicago, in an address on the observance of the fiftieth anniversary of the constitution of Iowa at Iowa City, March 19, 1907.

THE CONSTITUTION OF THE UNITED STATES

[Recommended by the convention of the states to congress Sept. 17, 1787, and by it submitted to the states for ratification, which by the concurrence of nine states, was consummated and proclaimed and on March 4, 1789, the government commenced operations under the new constitution.]

SUMMARY

Articles:

- I. Legislative Department.
- II. Executive Department.
- III. Judicial Department.
- IV. Rights and Obligations of the States.
- V. Mode of amending the Constitution.
- VI. Obligations of Debts and of Treaties—Oaths of Office.
- VII. Ratification.

Amendments.
Preamble.

ARTICLE I—*Legislative Department*

SECTIONS:

1. Legislative powers, how vested.
2. (1) House of representatives, how composed—terms—electors.
(2) Qualification of members.
(3) Apportionment—direct taxes—census—ratio—present representation.
(4) Elections to fill vacancies.
(5) Election of speaker and other officers.
3. (1) Senate, how composed—term.
(2) Classes—vacancies, how filled.
(3) Qualifications of senators.
(4) Vice-president—duties—casting vote.
(5) Other officers—president pro tempore.
(6) Trial of impeachments.
(7) Limitation of judgment—further trial may be had.
4. (1) Selections for senators and representatives.
(2) Congress, when to meet.
5. (1) Each house to judge of its own elections—quorum—compulsory attendance.
(2) Rules—punishment of members—expulsion.
(3) Journals—yeas and nays, when recorded.
(4) Adjournment of congress.
6. (1) Pay of senators and representatives—privileges—freedom of debate.
(2) May not hold certain other offices.
7. (1) Origin of bills for revenue.
(2) Passage of bills—veto power limited.

ARTICLE I—*Continued.*

SECTIONS:

- (3) Concurrent resolutions and votes, how passed.
8. *Powers of Congress.*
(1) Collection of taxes—duties—imposts—excises.
(2) Borrowing money.
(3) Regulations of Commerce—Indian trade.
(4) Naturalization—bankruptcies.
(5) Coinage—weights and measures.
(6) Punishment of counterfeiting.
(7) Post-offices and post-roads.
(8) Patents and copyrights.
(9) Tribunals inferior to supreme court.
(10) Piracies—offenses against the law of nations.
(11) War powers.
(12) Support of armies—limitation.
(13) Maintenance of navy.
(14) Rules for land and naval forces.
(15) Calling forth militia.
(16) Discipline of militia—appointments.
(17) Authority over seat of government.
(18) Laws for carrying powers into execution.
9. (1) Limitation of slave trade.
(2) Privilege of writ of habeas corpus.
(3) Attainder—ex post facto laws.
(4) Capitation, or direct taxes, how laid.
(5) Export duties forbidden.
(6) Commerce between states free and equal.

ARTICLE I—*Continued*

- (7) Payments from treasury—public accounts.
- (8) Titles of nobility and presents from foreign powers forbidden.
- 10. (1) States not to exercise certain national powers.
- (2) States not to levy duties on exports or imports.
- (3) States not to lay tonnage duties, keep troops, make treaties, nor engage in war.

ARTICLE II—*Executive Department*

SECTIONS:

- 1. (1) Executive power vested in president—term.
- (2) Mode of election (obsolete).
- (3) Congress to fix time for choosing electors.
- (4) Qualifications of president.
- (5) Case of vacancy—congress to provide for.
- (6) Salary of president.
- (7) Oath of president.
- 2. (1) Commander-in-chief—other powers.
- (2) Treaties—appointing power.
- (3) Vacancies in office.
- 3. Message to congress—other duties.
- 4. Removal of president and other officers.

ARTICLE III—*Judicial Department.*

SECTIONS:

- 1. Judicial power, how vested—tenure and pay of judges.
- 2. (1) Jurisdiction of federal courts.
- (2) Original and appellate jurisdiction.
- (3) Trial by jury—place of trial.
- 3. (1) Treason defined—how proved.
- (2) Treason, punishment of—corruption of blood—forfeitures.

ARTICLE IV—*Rights and Obligations of the States.*

SECTIONS:

- 1. Public acts, records and judicial proceedings of the states.
- 2. (1) Rights of citizens of the states.
- (2) Surrender of fugitives from justice.
- (3) Surrender of persons held to service.

ARTICLE IV—*Continued*

- 3. (1) Admission of new states.
- (2) Power of congress over federal property—vested rights protected.
- 4. Republican form of government guaranteed.

ARTICLE V—*Mode of Amending the Constitution.*

Congress may propose amendments—vote—states may call conventions—legislatures of three-fourths of the states must approve—provisos.

ARTICLE VI—*Obligations of Debts and of Treaties—Oaths of Office.*

SECTIONS:

- (1) Existing debts valid as under Confederation.
- (2) Constitution, laws and treaties of the United States supreme.
- (3) Officers to take oath to support constitution—religious tests forbidden.

ARTICLE VII—*Ratification.*

Constitution may be ratified by concurrence of nine states.

AMENDMENTS

- I. Religious freedom.
- II. Militia—right to bear arms.
- III. Quartering of soldiers.
- IV. Exemption from illegal seizures and searches.
- V. Indictments by grand jury—witness against oneself—illegal trials—private property not to be taken for public use.
- VI. Rights of persons accused of crime.
- VII. Jury trials in civil cases.
- VIII. Excessive bail and fines and cruel punishments forbidden.
- IX. Unenumerated rights not disparaged.
- X. Powers not delegated to the United States reserved to the states.
- XI. Judicial power not extended to suits against a state by a citizen of another state or of a foreign state.

AMENDMENTS—*Continued*

- XII. SECTION 1. Election of president and vice-president—votes of electors—when election devolves upon house of representatives — vice-president to act when no choice.
 SEC. 2. Senate to elect vice-president—when—quorum.
 SEC. 3. Eligibility to vice-presidency.
- XIII. Slavery forbidden — congress to enforce.
- XIV. SECTION 1. Citizens, who are —equal rights guaranteed to.
 SEC. 2. Representatives how apportioned among the states.
 SEC. 3. Disloyal persons ineligible as senators and representatives—congress may remove disability.

We, the people of the United States, in order to form a more perfect union, establish justice, insure domestic tranquility, provide for the common defense, promote the general welfare, and secure the blessings of liberty to ourselves and our posterity, do ordain and establish this constitution for the United States of America.

ARTICLE I.

SECTION 1. All legislative powers herein granted shall be vested in a congress of the United States, which shall consist of a senate and house of representatives.

SEC. 2. (1)* The house of representatives shall be composed of members chosen every second year by the people of the several states; and the electors in each state shall have the qualifications requisite for electors of the most numerous branch of the state legislature.

(2) No person shall be a representative who shall not have attained to the age of twenty-five years, and been seven years a citizen of the United States, and who shall not, when elected, be an inhabitant of that state in which he shall be chosen.

(3) [Representatives and direct taxes shall be apportioned among the several states which may be included within this union according to their respective numbers, which shall be determined by adding, to the whole number of free persons, including those bound to service for a term of years, and excluding Indians not taxed, three-fifths of all other persons.]** The actual enumeration shall be made within three years after the first meeting of the congress of the United States, and within every subsequent term of ten years, in such manner as they shall by law direct. The number of representatives shall not exceed one for every thirty thousand, but each state shall have at least one representative, and, until such enumeration shall be made, the state of New Hampshire shall be entitled to choose three, Massachusetts eight, Rhode Island and Providence Plantations one, Connecticut five, New York six, New Jersey four, Pennsylvania eight, Delaware one, Maryland six, Virginia ten, North Carolina five, South Carolina five and Georgia three.

*The figures in brackets are inserted for convenience of reference; they are not in the original.

**The foregoing clause included in brackets is amended by Sec. 2 of the 14th amendment.

AMENDMENTS—*Continued*

- SEC. 4. Public debt, pensions and bounties not to be questioned—debts and claims incurred in aid of rebellion declared void.
- SEC. 5. Congress to enforce by legislation.
- XV. Right to vote not restricted by race, color, etc.—congress to enforce.
- XVI. Incomes, the congress shall have power to lay and collect taxes on.
- XVII. SECTION 1. Senate, how composed—senators elected by the people—term—electors.
 SEC. 2. Vacancies, how filled.
 SEC. 3. Terms of senators previously chosen not affected.
- XVIII. Prohibition of intoxicating liquors.
- XIX. Right of citizens to vote.

(4) When vacancies happen in the representation from any state, the executive authority thereof shall issue writs of election to fill such vacancies.

(5) The house of representatives shall choose their speaker and other officers and shall have the sole power of impeachment.

SEC. 3. (1) The senate of the United States shall be composed of two senators from each state, chosen by the legislature thereof for six years; and each senator shall have one vote.

(2) Immediately after they shall be assembled in consequence of the first election, they shall be divided as equally as may be into three classes. The seats of the senators of the first class shall be vacated at the expiration of the second year, of the second class at the expiration of the fourth year, and of the third class at the expiration of the sixth year, so that one-third may be chosen every second year; and if vacancies happen, by resignation or otherwise, during the recess of the legislature of any state the executive thereof may make temporary appointments until the next meeting of the legislature, which shall then fill such vacancies.

(3) No person shall be a senator who shall not have attained to the age of thirty years, and been nine years a citizen of the United States, and who shall not, when elected, be an inhabitant of that state for which he shall be chosen.

(4) The vice-president of the United States shall be president of the senate, but shall have no vote, unless they be equally divided.

(5) The senate shall choose their other officers and also a president pro tempore, in the absence of the vice-president or when he shall exercise the office of president of the United States.

(6) The senate shall have the sole power to try all impeachments. When sitting for that purpose they shall be on oath or affirmation. When the president of the United States is tried, the chief justice shall preside; and no person shall be convicted without the concurrence of two-thirds of the members present.

(7) Judgment in cases of impeachment shall not extend further than to removal from office, and disqualification to hold and enjoy any office of honor, trust or profit under the United States; but the party convicted shall nevertheless be liable and subject to indictment, trial, judgment and punishment, according to law.

SEC. 4. (1) The times, places and manner of holding elections for senators and representatives shall be prescribed in each state by the legislature thereof, but the congress may at any time by law make or alter such regulations, except as to the places of choosing senators.

(2) The congress shall assemble at least once in every year, and such meeting shall be on the first Monday in December, unless they shall by law appoint a different day.

SEC. 5. (1) Each house shall be the judge of the elections, returns and qualifications of its own members, and a majority of each shall constitute a quorum to do business; but a smaller number may adjourn from day to day, and may be authorized to compel the attendance of absent members, in such manner and under such penalties as each house may provide.

(2) Each house may determine the rules of its proceedings, punish its members for disorderly behaviour, and, with the concurrence of two-thirds, expel a member.

(3) Each house shall keep a journal of its proceedings, and from time to time publish the same, excepting such parts as may in their judgment require secrecy; and the yeas and nays of the members of either house on any question shall, at the desire of one-fifth of those present, be entered on the journal.

(4) Neither house, during the session of congress, shall, without the consent of the other, adjourn for more than three days, nor to any other place than that in which the two houses shall be sitting.

SEC. 6. (1) The senators and representatives shall receive a compensation for their services, to be ascertained by law, and paid out of the treasury of the United States. They shall in all cases, except treason, felony and breach of the peace, be privileged from arrest during the attendance at the sessions of their respective houses, and in going to and returning from same; and for any speech or debate in either house they shall not be questioned in any other place.

(2) No senator or representative shall, during the time for which he was elected, be appointed to any civil office under the authority of the United States, which shall have been created, or the emoluments whereof shall have been increased, during such time; and no person holding any office under the United States shall be a member of either house during his continuance in office.

SEC. 7. (1) All bills for raising revenue shall originate in the house of representatives, but the senate may propose or concur with amendments, as on other bills.

(2) Every bill which shall have passed the house of representatives and the senate, shall, before it becomes a law, be presented to the president of the United States; if he approve he shall sign it, but if not he shall return it, with his objections, to that house in which it shall have originated, who shall enter the objections at large on their journal, and proceed to reconsider it. If after such reconsideration two-thirds of that house shall agree to pass the bill, it shall be sent, together with the objections, to the other house, by which it shall likewise be reconsidered, and, if approved by two-thirds of that house, it shall become a law. But in all such cases the votes of both houses shall be determined by yeas and nays, and the names of the persons voting for and against the bill shall be entered on the journal of each house, respectively. If any bill shall not be returned by the president within ten days (Sundays excepted) after it shall have been presented to him, the same shall be a law, in like manner as if he had signed it unless the congress by their adjournment prevent its return, in which case it shall not be a law.

(3) Every order, resolution or vote to which the concurrence of the senate and house of representatives may be necessary (except on a question of adjournment) shall be presented to the president of the United States, and, before the same shall take effect, shall be approved by him, or, being disapproved by him, shall be repassed by two-thirds of the senate and house of representatives, according to the rules and limitations prescribed in the case of a bill.

SEC. 8. The congress shall have power:—

(1) To lay and collect taxes, duties, imposts and excises, to pay the debts and provide for common defense and general welfare of the United States; but all duties, imposts and excises shall be uniform throughout the United States.

(2) To borrow money on the credit of the United States;

(3) To regulate commerce with foreign nations, and among the several states, and with the Indian tribes;

(4) To establish a uniform rule of naturalization, and uniform laws on the subject of bankruptcies throughout the United States.

(5) To coin money, regulate the value thereof and of foreign coin, and fix the standard of weights and measures;

(6) To provide for the punishment of counterfeiting the securities and current coin of the United States;

(7) To establish post-offices and post-roads;

(8) To promote the progress of science and useful arts, by securing for limited times to authors and inventors the exclusive right to their respective writings and discoveries;

(9) To constitute tribunals inferior to the supreme court;

(10) To define and punish piracies and felonies committed on the high seas, and offenses against the law of nations;

(11) To declare war, grant letters of marque and reprisal, and make rules concerning captures on land and water;

(12) To raise and support armies; but no appropriation of money to that use shall be for a longer term than two years;

(13) To provide and maintain a navy;

(14) To make rules for the government and regulation of the land and naval forces;

(15) To provide for calling forth the militia to execute the laws of the union, suppress insurrections and repel invasions;

(16) To provide for organizing, arming and disciplining the militia, and for governing such part of them as may be employed in the service of the United

States; reserving to the states, respectively, the appointment of the officers and the authority of training the militia according to the discipline prescribed by congress;

(17) To exercise exclusive legislation, in all cases whatsoever, over such district (not exceeding ten miles square) as may, by cession of particular states and the acceptance of congress, become the seat of the government of the United States, and to exercise like authority over all places purchased by the consent of the legislature of the state in which the same shall be for the erection of forts, magazines, arsenals, dock yards and other needful buildings; and—

(18) To make all laws which shall be necessary and proper for carrying into execution the foregoing powers, and all other powers vested by this constitution in the government of the United States, or in any department or officer thereof.

SEC. 9. (1) The migration or importation of such person as any of the states now existing shall think proper to admit shall not be prohibited by the congress prior to the year one thousand eight hundred and eight, but a tax or duty may be imposed on such importation, not exceeding ten dollars for each person.

(2) The privilege of the writ of habeas corpus shall not be suspended, unless when, in cases of rebellion or invasion, the public safety may require it.

(3) No bill of attainder or ex post facto law shall be passed.

(4) No capitation or other direct tax shall be laid, unless in proportion to the census or enumeration hereinbefore directed to be taken.

(5) No tax or duty shall be laid on articles exported from any state.

(6) No preference shall be given by any regulation of commerce or revenue to the ports of one state over those of another; nor shall vessels bound to or from one state be obliged to enter, clear or pay duties in another.

(7) No money shall be drawn from the treasury but in consequence of appropriations made by law, and a regular statement and account of the receipts and expenditures of all public money shall be published from time to time.

(8) No title of nobility shall be granted by the United States; and no person holding any office of profit or trust under them shall, without the consent of the congress, accept of any present, emolument, office, or title of any kind whatever, from any king, prince or foreign state.

SEC. 10. (1) No state shall enter into any treaty, alliance or confederation; grant letters of marque and reprisal; coin money; emit bills of credit; make anything but gold and silver coin a tender in payment of debts; pass any bill of attainder, ex post facto law, or law impairing the obligation of contracts, or grant any title of nobility.

(2) No state shall, without the consent of the congress, lay any imposts or duties on imports or exports, except what may be absolutely necessary for executing its inspection laws; and the net produce of all duties and imposts, laid by any state on imports or exports, shall be for the use of the treasury of the United States; and all such laws shall be subjected to the revision and control of the congress.

(3) No state shall, without the consent of congress, lay any duty of tonnage, keep troops or ships of war in time of peace, enter into any agreement or compact with another state, or with a foreign power, or engage in war, unless actually invaded, or in such imminent danger as will not admit of delay.

ARTICLE II.

SECTION 1. (1) The executive power shall be vested in a president of the United States of America. He shall hold his office during the term of four years, and, together with the vice-president chosen for the same term, be elected as follows:

(2) Each state shall appoint, in such manner as the legislature thereof may direct, a number of electors, equal to the whole number of senators and representatives to which the state may be entitled in the congress; but no senator or representative, or person holding an office of trust or profit under the United States, shall be appointed an elector.

The electors shall meet in their respective states and vote by ballot for two persons, of whom one at least shall not be an inhabitant of the same state with

themselves. And they shall make a list of all persons voted for, and of the number of votes for each; which list they shall sign and certify, and transmit sealed to the seat of the government of the United States, directed to the president of the senate. The president of the senate shall, in the presence of the senate and house of representatives, open all the certificates, and the votes shall then be counted. The person having the greatest number of votes shall be the president, if such number be a majority of the whole number of electors appointed; and if there be more than one who have such majority, and have an equal number of votes, then the house of representatives shall immediately choose, by ballot one of them for president; and if no person have a majority then from the five highest on the list, the said house shall, in like manner, choose the president. But in choosing the president the votes shall be taken by states, the representation for each state having one vote; a quorum for this purpose shall consist of a member or members from two-thirds of the states, and a majority of all the states shall be necessary to a choice. In every case, after the choice of the president, the person having the greatest number of votes of the electors shall be the vice-president. But if there should remain two or more who have equal votes, the senate shall choose from them, by ballot, the vice-president.

[The foregoing clause has been superseded and annulled by the twelfth amendment, *post.*]

(3) The congress may determine the time of choosing the electors, and the day on which they shall give their votes; which day shall be the same throughout the United States.

(4) No person except a natural born citizen, or a citizen of the United States at the time of the adoption of this constitution, shall be eligible to the office of president; neither shall any person be eligible to that office who shall not have attained to the age of thirty-five years, and been fourteen years a resident within the United States.

(5) In case of the removal of the president from office, or of his death, resignation, or inability to discharge the powers and duties of the said office, the same shall devolve on the vice-president, and the congress may by law provide for the case of removal, death, resignation or inability, both of the president and vice-president, declaring what officer shall then act as president, and such officer shall act accordingly until the disability be removed or a president shall be elected.

(6) The president shall, at stated times, receive for his services a compensation, which shall neither be increased nor diminished during the period for which he shall have been elected, and he shall not receive within that period any other emolument from the United States or any of them.

(7) Before he enter on the execution of his office, he shall take the following oath or affirmation:

"I do solemnly swear (or affirm) that I will faithfully execute the office of president of the United States, and will, to the best of my ability, preserve, protect and defend the constitution of the United States."

SEC. 2. (1) The president shall be commander-in-chief of the army and navy of the United States, and of the militia of the several states when called into the actual service of the United States; he may require the opinion in writing of the principal officer in each of the executive departments upon any subject relating to the duties of their respective offices; and he shall have power to grant reprieves and pardons for offenses against the United States, except in cases of impeachment.

(2) He shall have power, by and with the advice and consent of the senate, to make treaties, provided two-thirds of the senators present concur and he shall nominate, and by and with the advice and consent of the senate shall appoint ambassadors, other public ministers and consuls, judges of the supreme court, and all other officers of the United States, whose appointments are not herein otherwise provided for and which shall be established by law. But the congress may, by law, vest the appointment of such inferior officers as they think proper in the president alone, in the courts of law, or in the heads of departments.

(3) The president shall have power to fill up all vacancies that may happen

during the recess of the senate, by granting commissions which shall expire at the end of their next session.

Sec. 3. He shall from time to time give to the congress information of the state of the Union, and recommend to their consideration such measures as he shall judge necessary and expedient. He may, on extraordinary occasions, convene both houses, or either of them and, in case of disagreement between them with respect to the time of adjournment, he may adjourn them to such time as he shall think proper. He shall receive ambassadors and other public ministers. He shall take care that the laws be faithfully executed, and shall commission all the officers of the United States.

Sec. 4. The president, vice-president and all civil officers of the United States, shall be removed from office on impeachment for, and conviction of, treason, bribery, or other high crimes and misdemeanors.

ARTICLE III.

SECTION 1. The judicial power of the United States shall be vested in one supreme court, and in such inferior courts as the congress may, from time to time, ordain and establish. The judges, both of the supreme and inferior courts, shall hold their offices during good behavior; and shall, at stated times, receive for their services a compensation which shall not be diminished during their continuance in office.

Sec. 2. (1) The judicial power shall extend to all cases in law and equity arising under this constitution, the laws of the United States, and treaties made, or which shall be made, under their authority; to all cases affecting ambassadors, other public ministers and consuls; to all cases of admiralty and maritime jurisdiction; to controversies to which the United States shall be a party; to controversies between two or more states, between a state and citizens of another state, between citizens of different states, between citizens of the same state claiming lands under grants of different states, and between a state, or the citizens thereof, and foreign states, citizens or subjects.

(2) In all cases affecting ambassadors, other public ministers and consuls, and those in which a state shall be a party, the supreme court shall have original jurisdiction. In all the other cases, before mentioned, the supreme court shall have appellate jurisdiction, both as to law and fact, with such exceptions and under such regulations as the congress shall make.

(3) The trial of all crimes, except in cases of impeachment, shall be by jury; and such trial shall be held in the state where the said crimes shall have been committed; but when not committed within any state, the trial shall be at such place or places as the congress may by law have directed.

Sec. 3. (1) Treason against the United States shall consist only in levying war against them, or in adhering to their enemies, giving them aid and comfort. No person shall be convicted of treason unless on the testimony of two witnesses to the same overt act, or on confession in open court.

(2) The congress shall have power to declare the punishment of treason, but no attainder of treason shall work corruption of blood, or forfeiture, except during the life of the person attainted.

ARTICLE IV.

SECTION 1. Full faith and credit shall be given in each state to the public acts, records and judicial proceedings of every other state. And the congress may, by general laws, prescribe the manner in which such acts, records and proceedings shall be proved, and the effect thereof.

Sec. 2. (1) The citizens of each state shall be entitled to all privileges and immunities of citizens in the several states.

(2) A person charged in any state with treason, felony or other crime, who shall flee from justice and be found in another state, shall on demand of the executive authority of the state from which he fled, be delivered up, to be removed to the state having jurisdiction of the crime.

(3) No person held to service or labor in one state, under the laws thereof, escaping into another, shall, in consequence of any law or regulation therein, be discharged from such service or labor, but shall be delivered up on claim of the party to whom such service or labor may be due.

SEC. 3. (1) New states may be admitted by the congress into this Union; but no new state shall be formed or erected within the jurisdiction of any other state, nor any state be formed by the junction of two or more states, or parts of states, without the consent of the legislatures of the states concerned as well as of the congress.

(2) The congress shall have power to dispose of, and make all needful rules and regulations respecting the territory or other property belonging to the United States; and nothing in this constitution shall be so construed as to prejudice any claims of the United States or of any particular state.

SEC. 4. The United States shall guarantee to every state in this Union a republican form of government, and shall protect each of them against invasion; and, on application of legislature, or of the executive (when the legislature cannot be convened), against domestic violence.

ARTICLE V.

The congress, whenever two-thirds of both houses shall deem it necessary, shall propose amendments to this constitution, or, on application of the legislatures of two-thirds of the several states, shall call a convention for proposing amendments, which, in either case, shall be valid to all intents and purposes, as part of this constitution when ratified by the legislatures of three-fourths of the several states, or by conventions in three-fourths thereof, as the one or the other mode of ratification may be proposed by the congress; *provided* that no amendment which may be made prior to the year one thousand eight hundred and eight shall in any manner affect the first and fourth clauses in the ninth section of the first article; and that no state, without its consent, shall be deprived of its equal suffrage in the senate.

ARTICLE VI.

(1) All debts contracted and engagements entered into before the adoption of this constitution shall be as valid against the United States under this constitution as under the confederation.

(2) This constitution, and the laws of the United States which shall be made in pursuance thereof, and all treaties made, or which shall be made, under the authority of the United States, shall be the supreme law of the land; and the judges in every state shall be bound thereby, anything in the constitution or laws of any state to the contrary notwithstanding.

(3) The senators and representatives before mentioned and the members of the several state legislatures, and all executive and judicial officers, both of the United States and of the several states, shall be bound by oath or affirmation to support this constitution; but no religious test shall ever be required as a qualification to any office or public trust under the United States.

ARTICLE VII.

The ratification of the convention of nine states shall be sufficient for the establishment of this constitution between the states so ratifying the same.

Done in convention, by the unanimous consent of the states present, the seventeenth day of September, in the year of our Lord one thousand seven hundred and eighty-seven, and of the independence of the United States of America the twelfth. In witness whereof, we have hereunto subscribed our names.

Attest, GEORGE WASHINGTON, President
and Deputy from Virginia.

New Hampshire—John Langdon, Nicholas Gilman.
 Massachusetts—Nathaniel Gorham, Rufus King.
 Connecticut—Wm. Saml. Johnson, Roger Sherman.
 New York—Alexander Hamilton.
 New Jersey—William Livingston, David Brearley, Wm. Paterson, Jona. Dayton.
 Pennsylvania—B. Franklin, Thomas Mifflin, Robt. Morris, Geo. Clymer, Thos. Fitz Simons, Jared Ingersoll, James Wilson, Gouv. Morris.
 Delaware—Geo. Read, Gunning Bedford, Jr., John Dickinson, Richard Bassett, Jaco. Broom.
 Maryland—James McHenry, Dan of St. Thos. Jenifer, Danl. Carroll.
 Virginia—John Blair, James Madison, Jr.
 North Carolina—Wm. Blount, Richd. Dobbs Spaight, Hugh Williamson.
 South Carolina—J. Rutledge, Chas. Cotesworth Pinckney, Charles Pinckney, Pierce Butler.
 Georgia—William Few, Abr. Baldwin.

Attest, WILLIAM JACKSON, Secretary.

AMENDMENTS TO THE CONSTITUTION

(Proposed by congress and ratified by the legislatures of the several states, pursuant to the fifth article of the original constitution. For dates of ratification see foot note.*)

ARTICLE I.

Congress shall make no law respecting an establishment of religion, or prohibiting the free exercise thereof; or abridging the freedom of speech or of the press; or the right of the people peaceably to assemble, and to petition the government for a redress of grievances.

ARTICLE II.

A well regulated militia being necessary to the security of a free state, the right of the people to keep and bear arms shall not be infringed.

ARTICLE III.

No soldier shall, in time of peace, be quartered in any house without the consent of the owner; nor in time of war, but in a manner to be prescribed by law.

ARTICLE IV.

The right of the people to be secure in their persons, houses, papers, and effects, against unreasonable searches and seizures, shall not be violated; and no warrants

*The first ten of these amendments were proposed by congress to the legislatures of the several states September 25, 1789, and were ratified by all of the states except Connecticut, Georgia and Massachusetts, before the end of the year 1791, thereby becoming a part of the organic law, pursuant to the fifth article of the original constitution.

The eleventh amendment was in like manner proposed March 5, 1794, and was in a message of the president to congress, January 8, 1798, declared to have been duly ratified by the legislatures of three-fourths of the states.

The twelfth amendment was in like manner proposed December 12, 1803, in lieu of the original third paragraph of the first section of the second article, and September 25, 1804, was proclaimed by the secretary of state to have been duly ratified.

The thirteenth amendment was proposed February 1, 1865, and was, December 18, 1865, by the secretary of state, proclaimed to have been duly ratified.

The fourteenth amendment was proposed June 16, 1866, and was, July 28, 1868, by the secretary of state, proclaimed to have been duly ratified.

The fifteenth amendment was proposed February 27, 1869, and was, March 30, 1870, by the secretary of state, proclaimed to have been duly ratified.

The sixteenth amendment was proposed July 12, 1909, and was, February 25, 1913, by the secretary of state, proclaimed to have been duly ratified.

The seventeenth amendment was proposed May 16, 1912, and was, May 31, 1913, by the secretary of state, proclaimed to have been duly ratified.

The eighteenth amendment was proposed December 17, 1917, and was proclaimed by the acting secretary of state on January 29, 1919, to have been duly ratified.

The nineteenth amendment was proposed June 5, 1919, and was proclaimed by the secretary of state on August 26, 1920, to have been duly ratified.

shall issue, but upon probable cause, supported by oath or affirmation, and particularly describing the place to be searched, and the persons or things to be seized.

ARTICLE V.

No person shall be held to answer for a capital, or otherwise infamous crime, unless on a presentment or indictment of a grand jury, except in cases arising in the land or naval forces, or in the militia, when in actual service, in time of war or public danger; nor shall any person be subject, for the same offense, to be twice put in jeopardy of life or limb; nor shall be compelled, in any criminal case, to be a witness against himself; nor be deprived of life, liberty, or property, without due process of law; nor shall private property be taken for public use without just compensation.

ARTICLE VI.

In all criminal prosecutions, the accused shall enjoy the right to a speedy and public trial, by an impartial jury of the state and district wherein the crime shall have been committed, which district shall have been previously ascertained by law, and to be informed of the nature and cause of the accusation; to be confronted with the witnesses against him; to have compulsory process for obtaining witnesses in his favor; and to have the assistance of counsel for his defense.

ARTICLE VII.

In suits at common law where the value in controversy shall exceed twenty dollars, the right of trial by jury shall be preserved; and no fact, tried by a jury shall be otherwise re-examined in any court of the United States, than according to the rules of the common law.

ARTICLE VIII.

Excessive bail shall not be required, nor excessive fines imposed, nor cruel and unusual punishments inflicted.

ARTICLE IX.

The enumeration in the constitution of certain rights shall not be construed to deny or disparage others retained by the people.

ARTICLE X.

The powers not delegated to the United States by the constitution, nor prohibited by it to the states, are reserved to the state respectively, or to the people.

ARTICLE XI.

The judicial power of the United States shall not be construed to extend to any suit in law or equity, commenced or prosecuted against one of the United States by citizens of another state, or by citizens or subjects of any foreign state.

ARTICLE XII.

SECTION 1. The electors shall meet in their respective states, and vote by ballot for president and vice-president, one of whom, at least, shall not be an inhabitant of the same state with themselves; they shall name in their ballots the person voted for as president, and in distinct ballots the person voted for as vice-president; and they shall make distinct lists of all persons voted for as president, and of all persons voted for as vice-president, and of the number of votes for each, which lists they shall sign and certify, and transmit sealed to the seat of the government of the United States, directed to the president of the senate; the president of the senate shall, in the presence of the senate and house of representatives, open all the certificates, and the votes shall then be counted; the person having the greatest number of votes for president shall be the president, if such number be a majority of the whole number of electors appointed; and if no person have such majority, then from the persons having the highest numbers, not exceeding three, on the list of

those voted for as president, the house of representatives shall choose immediately, by ballot, the president. But in choosing the president, the votes shall be taken by states, the representation from each state having one vote; a quorum for this purpose shall consist of a member or members from two-thirds of the states, and a majority of all the states shall be necessary to a choice. And if the house of representatives shall not choose a president, whenever the right of choice shall devolve upon them, before the fourth day of March next following, then the vice-president shall act as president, as in the case of the death or other constitutional disability of the president.

SEC. 2. The person having the greatest number of votes as vice-president, shall be the vice-president, if such number be a majority of the whole number of electors appointed; and if no person have a majority, then from the two highest numbers on the list, the senate shall choose the vice-president; a quorum for the purpose shall consist of two-thirds of the whole number of senators, and a majority of the whole number shall be necessary to a choice.

SEC. 3. But no person constitutionally ineligible to the office of president shall be eligible to that of vice-president of the United States.

ARTICLE XIII.

SECTION 1. Neither slavery nor involuntary servitude, except as a punishment for crime, whereof the party shall have been duly convicted, shall exist within the United States, or any place subject to their jurisdiction.

SEC. 2. Congress shall have power to enforce this article by appropriate legislation.

ARTICLE XIV.

SECTION 1. All persons born or naturalized in the United States, and subject to the jurisdiction thereof, are citizens of the United States, and of the state wherein they reside. No state shall make or enforce any law which shall abridge the privileges or immunities of citizens of the United States, nor shall any state deprive any person of life, liberty or property, without due process of law, nor deny to any person within the jurisdiction the equal protection of the laws.

SEC. 2. Representatives shall be apportioned among the several states according to their respective numbers, counting the whole number of persons in each state, excluding Indians not taxed. But when the right to vote at any election for the choice of electors for president and vice-president of the United States, representatives in congress, the executive and judicial officers of a state, or the members of the legislature thereof, is denied to any of the male inhabitants of such state, being twenty-one years of age, and citizens of the United States, or in any way abridged, except for participation in rebellion or other crime, the basis of representation therein shall be reduced in the proportion which the number of such male citizens shall bear to the whole number of male citizens twenty-one years of age in such state.

SEC. 3. No person shall be a senator or representative in congress, or elector of president and vice-president, or hold any office, civil or military, under the United States or under any state, who, having previously taken an oath, as a member of congress, or as an officer of the United States, or as a member of any state legislature, or as an executive or judicial officer of any state, to support the constitution of the United States, shall have engaged in insurrection or rebellion against the same, or given aid or comfort to the enemies thereof. But congress may, by a vote of two-thirds of each house, remove such disability.

SEC. 4. The validity of the public debt of the United States, authorized by law, including debts incurred for payment of pensions and bounties for services in suppressing insurrection or rebellion, shall not be questioned. But neither the United States nor any state shall assume or pay any debt or obligation incurred in aid of insurrection or rebellion against the United States, or any claim for the loss or emancipation of any slave; but all such debts, obligations and claims shall be held illegal and void.

SEC. 5. The congress shall have power to enforce, by appropriate legislation, the provisions of this article.

ARTICLE XV.

SECTION 1. The right of citizens of the United States to vote shall not be denied or abridged by the United States or by any state on account of race, color, or previous condition of servitude.

SEC. 2. The congress shall have power to enforce this article by appropriate legislation.

ARTICLE XVI.

The congress shall have power to lay and collect taxes on incomes, from whatever source derived, without apportionment among the several states, and without regard to any census or enumeration.

ARTICLE XVII.

SECTION 1. The senate of the United States shall be composed of two senators from each state, elected by the people thereof, for six years; and each senator shall have one vote. The electors in each state shall have the qualifications requisite for electors of the most numerous branch of the state legislatures.

SEC. 2. When vacancies happen in the representation of any state in the senate, the executive authority of such state shall issue writs of election to fill such vacancies: *Provided*, That the legislature of any state may empower the executive thereof to make temporary appointments until the people fill the vacancies by election as the legislature may direct.

SEC. 3. This amendment shall not be so construed as to affect the election or term of any senator chosen before it becomes valid as part of the constitution.

ARTICLE XVIII.

SECTION 1. After one year from the ratification of this article the manufacture, sale, or transportation of intoxicating liquors within, the importation thereof into, or the exportation thereof from the United States and all territory subject to the jurisdiction thereof for beverage purposes is hereby prohibited.

SEC. 2. The congress and the several states shall have concurrent power to enforce this article by appropriate legislation.

SEC. 3. This article shall be inoperative unless it shall have been ratified as an amendment to the constitution by the legislatures of the several states, as provided in the constitution, within seven years from the date of the submission hereof to the states by the congress.

ARTICLE XIX.

SECTION 1. The right of citizens of the United States to vote shall not be denied or abridged by the United States or by any state on account of sex.

SEC. 2. Congress shall have power to enforce this article by appropriate legislation.

 LAW AS TO PRESIDENTIAL SUCCESSION.

The presidential succession is fixed by chapter 4 of the acts of the Forty-ninth congress, first session. In case of the removal, death, resignation or inability of both the president and the vice-president, then the secretary of state shall act as president until the disability of the president or vice-president is removed or a president elected. If there be no secretary of state, then the secretary of the treasury will act; and the remainder of the order of succession is as follows: The secretary of war, attorney-general, postmaster-general, secretary of the navy, and secretary of the interior. The acting president must, upon taking office, convene congress, if not at the time in session, in extraordinary session, giving twenty days' notice. This act applies only to such cabinet officers as shall have been appointed by the advice and consent of the senate, and are eligible under the constitution to the presidency.

THE CONSTITUTION OF IOWA

HISTORICAL REVIEW.

The present constitution of Iowa was adopted in 1857. It is a revision of the constitution adopted in 1846 when Iowa acquired statehood. Since its adoption it has been amended ten times.

How the fundamental law of the land through much controversy changed from territorial to state government is set forth historically in the following sketch which appears as a preface to the official report of the debates and proceedings of the convention of 1857.

"On the 19th day of December, 1836, a resolution passed the house of representatives directing the committee on territories to inquire into the expediency of erecting a new territory of the southern portion of the then territory of Wisconsin. The committee, after investigation, reported a resolution to that effect, which passed the house of representatives on the 14th of December, 1837.

"During that session of congress various petitions and memorials were presented to both houses of congress from the people of Wisconsin territory for the formation of a new territorial government and the settlement of the boundary line between that territory and the state of Missouri. The proceedings of the territorial legislature relative to the boundary line were presented to the senate on the 2nd of January, 1838. The committee on territories of the house of representatives made a report on the 6th of February, 1838, on the expediency of establishing a separate territorial government for Iowa. This report was accompanied by a bill and on the 12th of June, 1838, the president approved an act to divide the territory of Wisconsin and to establish the territorial government of Iowa.

"On the 18th day of June of the same year an act was passed authorizing the president of the United States to cause the southern boundary line of the territory of Iowa to be ascertained and properly marked. The secretary of state reported to congress the maps and surveys in compliance with the resolution of the two houses of congress. And on the third of March, 1839, were passed and approved an act to define and establish the eastern boundary line of the territory of Iowa and an act to alter and amend the organic law of Wisconsin and Iowa.

"The difficulty in regard to the boundary line between Missouri and Iowa continued and during the session of congress of 1839 and 1840 sundry communications were made to congress from the territorial council of Iowa and from individuals in relation to the subject. A bill was reported in the house of representatives on the 4th of February, 1840, to establish and define the northern boundary line of Missouri.

"The president transmitted a message to congress on the 12th of February, 1840, with additional documents in relation to the disputed boundary line. And on the 5th of March, 1840, a bill was reported from the committee on territories of the house of representatives 'to enable the people of Iowa to form a constitution and state government, and for the admission of such state into the union.'

"In the senate on the 11th of February, 1841, a bill was reported for ascertaining and settling the southern boundary of the territory of Iowa. The committee on territories of the house of representatives made a report on the 26th of May, 1841, accompanied by a bill fixing the boundary between Missouri and Iowa, which bill passed the house but failed in the senate.

"In 1844 a convention met in the territory of Iowa and proceeded to frame a constitution for a state government, a copy of which was presented to congress in the session of 1844 and 1845. An act was passed on the 3rd of March, 1845, for the admission of the states of Iowa and Florida into the union. In December, 1845, a bill to repeal so much of the act of March 3, 1845, as related to the boundaries of Iowa was introduced into the house of representatives and referred to the committee on territories, which committee reported to the house on the 27th of March, 1846, an amendatory act.

"The people of the territory of Iowa held a second convention in 1846 and refused to agree to the change in the boundaries as previously fixed and a copy of the constitution affirming those boundaries was presented to congress in December, 1846. And on the 28th day of that month an act for the admission of Iowa into the union was passed and approved.

"The question of altering and amending this constitution was more or less agitated for several years. The people of Iowa were anxious to repeal the restrictions upon banking in this state and other amendments were desired in relation to the election of judges of the supreme court, etc.

"Finally on the 24th of January, 1855, the legislature of Iowa passed 'an act for the revision or amendment of the constitution of this state' which provided for the submission to the people of the question of calling a convention to revise the constitution. The call of the convention was adopted and an election for delegates held in November, 1856. The convention assembled in Iowa City on Monday, January 19th, 1857, and organized by electing Hon. Francis Springer of Louisa county, president."

SUMMARY.

Articles:

- I. Bill of Rights.
- II. Rights of Suffrage.
- III. Of the Distribution of Powers.
 - Legislative Department.
- IV. Executive Department.
- V. Judicial Department.
- VI. Militia.
- VII. State Debts.
- VIII. Corporations.
- IX. Education and School Lands.
 1. Education.
 2. School Funds and School Lands.
- X. Amendments to the Constitution.
- XI. Miscellaneous.
- XII. Schedule.

ARTICLE I—*Bill of Rights*

Sections:

- | | |
|-----------------------|---------------------------------------|
| 1. Rights of persons. | 6. Laws uniform. |
| 2. Political power. | 7. Liberty of speech and the press. |
| 3. Religion. | 8. Personal security. |
| 4. Religious test. | 9. Trial by jury; due process of law. |
| 5. Dueling. | 10. Rights of persons accused. |

ARTICLE I—*Continued*

11. When indictment necessary.
12. Twice tried; bail.
13. Habeas corpus.
14. Military.
15. Quartering soldiers.
16. Treason.
17. Bail; punishment.
18. Eminent domain.
19. Imprisonment for debt.
20. Petition.
21. Attainder; ex post facto law; obligation of contract.
22. Resident aliens.
23. Slavery.
24. Reservation of rents.
25. Rights retained.

ARTICLE II—*Rights of Suffrage*

Sections:

1. Electors.
2. Privileged from arrest.
3. From military duty.
4. Persons in military service.
5. Insane.
6. Ballot.

ARTICLE III—*Of the Distribution of Powers*

Section 1. Departments of government.

Legislative Department.

Sections:

1. General Assembly.
2. Sessions.
3. Representatives.
4. Eligibility.
5. Senators.
6. Number: classification.
7. Elections determined.
8. Quorum.
9. Authority of the house.
10. Protest.
11. Privilege.
12. Vacancies.
13. Doors open.
14. Adjournments.
15. Bills.
16. Approval.
17. Majority vote.
18. Receipts and expenditures.
19. Impeachment.
20. Who liable to; judgment.
21. Members not appointed to office.
22. Disqualification.
23. Failure to account.
24. Money drawn.
25. Compensation of members.
26. Laws, when to take effect, publication.

ARTICLE III—*Continued*

27. Divorce.
28. Lotteries.
29. Acts; one subject; expressed in title.
30. Local or special laws.
 - (1) Laws general and uniform; boundaries of counties.
31. Extra compensation.
32. Oath of member.
33. Census.
34. Senators; number; apportionment.
35. Representatives; number, apportionment; districts.
36. Ratio and apportionment.
37. Districts.
38. Elections by general assembly.

ARTICLE IV—*Executive Department*

Sections:

1. Governor.
2. Election and term.
3. Lieutenant governor; returns of elections.
4. Election by general assembly.
5. Contested elections.
6. Eligibility.
7. Commander-in-chief.
8. Duties.
9. Execution of laws.
10. Vacancies.
11. Convening assembly.
12. Message.
13. Adjournment.
14. Disqualification.
15. Term; compensation of lieutenant governor.
16. Pardons.
17. Lieutenant governor to act as governor.
18. President of senate.
19. Vacancies.
20. Seal of state.
21. Grants and commissions.
22. Secretary, auditor and treasurer.

ARTICLE V—*Judicial Department*

Sections:

1. Courts.
2. Supreme court.
3. Judges elected.
4. Jurisdiction.
5. District court and judge.
6. Jurisdiction.
7. Conservators of the peace.
8. Style of process.
9. Salaries.
10. Judicial districts.
11. Judges—when chosen.
12. Attorney general.

ARTICLE V—*Continued*

13. District attorney.
14. Carrying into effect.

ARTICLE VI—*Militia*

Sections:

1. Who constitute.
2. Exemption.
3. Officers.

ARTICLE VII—*State Debts*

Sections:

1. Credit not to be loaned.
2. Limitation.
3. Losses to school funds.
4. War debts.
5. Question of incurring debt submitted.
6. Legislature may repeal.
7. Tax imposed distinctly stated.

ARTICLE VIII—*Corporations*

Sections:

1. How created.
2. Property taxable.
3. State not to be a stockholder.
4. Municipal corporations.
5. Act creating banking associations.
6. State bank.
7. Specie basis.
8. General banking law.
9. Stockholders responsible.
10. Bill-holders preferred.
11. Suspension of specie payments.
12. Amendment or repeal of charters; exclusive privileges.

ARTICLE IX—*Education and School Lands*1.—*Education.*

Sections:

1. Board of education.
2. Who eligible.
3. How elected.
4. First session.
5. Limited.
6. Secretary.
7. Rules and regulations.
8. Powers to make.
9. Governor ex-officio a member.
10. Expenses.
11. State university.
12. Common schools.
13. Compensation.

ARTICLE IX—*Continued*

14. Quorum; style of acts.
15. Board may be abolished.
- 2.—*School Funds and School Lands.*

Sections:

1. Under control of the general assembly.
2. Permanent fund.
3. Lands appropriated.
4. Fines, etc., how appropriated.
5. Proceeds of lands.
6. Agents of school funds.
7. Distribution.

ARTICLE X—*Amendments to the Constitution*

Sections:

1. How proposed; submission.
2. More than one.
3. Convention.

ARTICLE XI—*Miscellaneous*

Sections:

1. Jurisdiction of justice of the peace.
2. Counties.
3. Indebtedness of political or municipal corporations.
4. Boundaries.
5. Oath of office.
6. How vacancies filled.
7. Land grants located.
8. Seat of government; state university.

ARTICLE XII—*Schedule*

Sections:

1. Supreme law.
2. Laws in force.
3. Proceedings not affected.
4. Fines inure to the state.
5. Bonds in force.
6. First election for governor and lieutenant governor.
7. For secretary, auditor, etc.
8. For judges of supreme court.
9. First session of general assembly.
10. Senators.
11. Offices not vacated.
12. Judicial districts.
13. Submission of constitution.
14. Proposition to strike out the word "white."
15. Mills county.

PREAMBLE

We, the people of the State of Iowa, grateful to the Supreme Being for the blessings hitherto enjoyed, and feeling our dependence on Him for a continuation of those blessings, do ordain and establish a free independent government by the name of the State of Iowa, the boundaries whereof shall be as follows:
Beginning in the middle of the main channel of the Mississippi river, at a point

due east of the middle of the mouth of the main channel of the Des Moines river, thence up the middle of the main channel of the said Des Moines river, to a point on said river where the northern boundary line of the state of Missouri—as established by the constitution of that state—adopted June 12th, 1820—crosses the said middle of the main channel of the said Des Moines river; thence westwardly along the said northern boundary line of the State of Missouri, as established at the time aforesaid, until an extension of said line intersects the middle of the main channel of the Missouri river then up the middle of the main channel of the said Missouri river to a point opposite the middle of the main channel of the Big Sioux river, according to Nicollett's map; thence up the main channel of the said Big Sioux river, according to said map, until it is intersected by the parallel of forty-three degrees and thirty minutes north latitude; thence east along said parallel of forty-three degrees and thirty minutes until said parallel intersects the middle of the main channel of the Mississippi river, then down the middle of the main channel of said Mississippi river to the place of beginning.

ARTICLE I—BILL OF RIGHTS

SECTION 1. All men are by nature, free and equal, and have certain inalienable rights—among which are those of enjoying and defending life and liberty, acquiring, possessing and protecting property, and pursuing and obtaining safety and happiness.

SEC. 2. All political power is inherent in the people. Government is instituted for the protection, security, and benefit of the people, and they have the right at all times to alter or reform the same, whenever the public good may require it.

SEC. 3. The General Assembly shall make no law respecting an establishment of religion, or prohibiting the free exercise thereof; nor shall any person be compelled to attend any place of worship, pay tithes, taxes, or other rates for building or repairing places of worship, or the maintenance of any minister or ministry.

SEC. 4. No religious test shall be required as a qualification for any office, or public trust, and no person shall be deprived of any of his rights, privileges, or capacities, or disqualified from the performance of any of his public or private duties, or rendered incompetent to give evidence in any court of law, or equity, in consequence of his opinions on the subject of religion; and any party to any judicial proceeding shall have the right to use as a witness, or take the testimony of, any other person not disqualified on account of interest, who may be cognizant of any fact material to the case; and parties to suits may be witnesses, as provided by law.

SEC. 5. Any citizen of this state who may hereafter be engaged, either directly or indirectly, in a duel, either as principal, or accessory before the fact, shall forever be disqualified from holding any office under the constitution and laws of this state.

SEC. 6. All laws of a general nature shall have a uniform operation; the general assembly shall not grant to any citizen, or class of citizens, privileges or immunities, which, upon the same terms shall not equally belong to all citizens.

SEC. 7. Every person may speak, write and publish his sentiments on all subjects, being responsible for the abuse of that right. No law shall be passed to restrain or abridge the liberty of speech, or of the press. In all prosecutions or indictments for libel, the truth may be given in evidence to the jury, and if it appear to the jury that the matter charged as libelous was true, and was published with good motives and for justifiable ends, the party shall be acquitted.

SEC. 8. The right of the people to be secure in their persons, houses, papers and effects, against unreasonable seizures and searches shall not be violated; and no warrant shall issue but on probable cause, supported by oath or affirmation, particularly describing the place to be searched, and the persons and things to be seized.

SEC. 9. The right of trial by jury shall remain inviolate; but the general assembly may authorize trial by a jury or a less number than twelve men in inferior

courts; but no person shall be deprived of life, liberty, or property, without due process of law.

SEC. 10. In all criminal prosecutions, and in cases involving the life or liberty of an individual the accused shall have a right to a speedy and public trial by an impartial jury; to be informed of the accusation against him, to have a copy of the same when demanded; to be confronted with the witnesses against him; to have compulsory process for his witnesses; and, to have the assistance of counsel.

SEC. 11. All offenses less than felony and in which the punishment does not exceed a fine of one hundred dollars, or imprisonment for thirty days, shall be tried summarily before a justice of the peace, or other officer authorized by law, on information under oath, without indictment, or the intervention of a grand jury, saving to the defendant the right of appeal; and no person shall be held to answer for any higher criminal offense, unless on presentment or indictment by a grand jury, except in cases arising in the army or navy, or in the militia, when in actual service, in time of war or public danger.

SEC. 12. No person shall, after acquittal, be tried for the same offense. All persons shall, before conviction, be bailable, by sufficient sureties, except for capital offenses where the proof is evident, or the presumption great.

SEC. 13. The writ of habeas corpus shall not be suspended, or refused when application is made as required by law, unless in case of rebellion, or invasion the public safety may require it.

SEC. 14. The military shall be subordinate to the civil power. No standing army shall be kept up by the state in time of peace; and in time of war, no appropriation for a standing army shall be for a longer time than two years.

SEC. 15. No soldier shall, in time of peace, be quartered in any house without the consent of the owner, nor in time of war except in the manner prescribed by law.

SEC. 16. Treason against the state shall consist only in levying war against it, adhering to its enemies, or giving them aid and comfort. No person shall be convicted of treason, unless on the evidence of two witnesses to the same overt act, or confession in open court.

SEC. 17. Excessive bail shall not be required; excessive fines shall not be imposed, and cruel and unusual punishments shall not be inflicted.

SEC. 18. Private property shall not be taken for public use without just compensation first being made or secured to be made to the owner thereof, as soon as the damages shall be assessed by a jury, who shall not take into consideration any advantages that may result to said owner on account of the improvement for which it is taken.*

SEC. 19. No persons shall be imprisoned for debt in any civil action, on mesne or final process, unless in case of fraud; and no person shall be imprisoned for a militia fine in time of peace.

SEC. 20. The people have the right freely to assemble together to counsel for the common good; to make known their opinions to their representatives and to petition for redress of grievances.

SEC. 21. No bill of attainder, ex post facto law, or law impairing the obligation of contracts, shall ever be passed.

SEC. 22. Foreigners who are, or may hereafter become residents of this state, shall enjoy the same rights in respect to the possession, enjoyment and descent of property, as native born citizens.

SEC. 23. There shall be no slavery in this state; nor shall there be involuntary servitude, unless for the punishment of crime.

SEC. 24. No lease or grant of agricultural lands, reserving any rent, or service of any kind, shall be valid for a longer period than twenty years.

SEC. 25. This enumeration of rights shall not be construed to impair or deny others, retained by the people.

*Amended. See amendment of 1903.

ARTICLE II—RIGHT OF SUFFRAGE

SECTION 1. Every white** male‡ citizen of the United States, of the age of twenty-one years, who shall have been a resident of this state six months next preceding the election, and of the county in which he claims his vote sixty days, shall be entitled to vote at all elections which are now or hereafter may be authorized by law.

SEC. 2. Electors shall, in all cases except treason, felony, or breach of the peace, be privileged from arrest on the days of election, during their attendance at such election, going to and returning therefrom.

SEC. 3. No elector shall be obliged to perform military duty on the day of election, except in time of war, or public danger.

SEC. 4. No person in the military, naval, or marine service of the United States shall be considered a resident of this state by being stationed in any garrison, barrack, or military or naval place, or station within this state.

SEC. 5. No idiot, or insane person, or person convicted of any infamous crime, shall be entitled to the privilege of an elector.

SEC. 6. All elections by the people shall be by ballot.†

ARTICLE III—OF THE DISTRIBUTION OF POWERS

SECTION 1. The powers of the government of Iowa shall be divided into three separate departments—the legislative, the executive, and the judicial; and no person charged with the exercise of powers properly belonging to one of these departments shall exercise any function appertaining to either of the others, except in cases hereinafter expressly directed or permitted.

LEGISLATIVE DEPARTMENT

SECTION 1. The legislative authority of this state shall be vested in a general assembly, which shall consist of a senate and house of representatives; and the style of every law shall be, "Be it enacted by the General Assembly of the state of Iowa."

SEC. 2. The sessions of the general assembly shall be biennial, and shall commence on the second Monday in January next ensuing the election of its members; unless the governor of the state shall, in the meantime, convene the general assembly by proclamation.

SEC. 3. The members of the house of representatives shall be chosen every second year, by the qualified electors of their respective districts, on the second Tuesday in October, except the years of the presidential election, when the election shall be on the Tuesday next after the first Monday in November; and their term of office shall commence on the first day of January next after their election, and continue two years, and until their successors are elected and qualified.§

SEC. 4. No person shall be a member of the house of representatives who shall not have attained the age of twenty-one years, be a free white male citizen of the United States, and shall have been an inhabitant of this state one year next preceding his election, and at the time of his election shall have had an actual residence of sixty days in the county or district he may have been chosen to represent.*

SEC. 5. Senators shall be chosen for the term of four years, at the same time and place as representatives; they shall be twenty-five years of age and possess the qualifications of representatives as to residence and citizenship.

SEC. 6. The number of senators shall not be less than one-third, nor more than one-half the representative body; and shall be so classified by lot, that one class, being as nearly one-half as possible, shall be elected every two years. When the number of senators is increased, they shall be annexed by lot to one or the other of the two classes, so as to keep them as nearly equal in numbers as practicable.

**Amended. See amendments of 1868.

‡Amended. See amendment of 1919.

†Amended by adding Sec. 7. See amendments of 1884 and 1916.

§Amended. See amendments of 1884 and 1916.

*Amended. See amendment of 1880, also 1926.

SEC. 7. Each house shall choose its own officers, and judge of the qualification, election, and return of its own members. A contested election shall be determined in such manner as shall be directed by law.

SEC. 8. A majority of each house shall constitute a quorum to transact business; but a smaller number may adjourn from day to day, and may compel the attendance of absent members in such manner and under such penalties as each house may provide.

SEC. 9. Each house shall sit upon its own adjournments, keep a journal of its proceedings, and publish the same; determine its rules of proceedings, punish members for disorderly behavior, and, with the consent of two-thirds, expel a member, but not a second time for the same offense; and shall have all other powers necessary for a branch of the general assembly of a free and independent state.

SEC. 10. Every member of the general assembly shall have the liberty to dissent from, or protest against any act or resolution which he may think injurious to the public, or an individual, and have the reasons for his dissent entered on the journals; and the yeas and nays of the members of either house, on any question, shall, at the desire of any two members present, be entered on the journals.

SEC. 11. Senators and representatives, in all cases, except treason, felony, or breach of the peace, shall be privileged from arrest during the session of the general assembly, and in going to and returning from the same.

SEC. 12. When vacancies occur in either house, the governor or the person exercising the functions of governor, shall issue writs of election to fill such vacancies.

SEC. 13. The doors of each house shall be open, except on such occasions, as, in the opinion of the house, may require secrecy.

SEC. 14. Neither house shall, without the consent of the other, adjourn for more than three days, nor to any other place than that in which they may be sitting.

SEC. 15. Bills may originate in either house, and may be amended, altered, or rejected by the other; and every bill having passed both houses shall be signed by the speaker and president of their respective houses.

SEC. 16. Every bill which shall have passed the general assembly, shall, before it becomes a law, be presented to the governor. If he approve, he shall sign it; but if not, he shall return it with his objections, to the house in which it originated, which shall enter the same upon their journal, and proceed to reconsider it; if, after such reconsideration, it again pass both houses, by yeas and nays, by a majority of two-thirds of the members of each house, it shall become a law, notwithstanding the governor's objections. If any bill shall not be returned within three days after it shall have been presented to him, Sunday excepted, the same shall be a law in like manner as if he had signed it, unless the general assembly, by adjournment, prevent such return. Any bill submitted to the governor for his approval during the last three days of a session of the general assembly, shall be deposited by him in the office of the secretary of state, within thirty days after the adjournment, with his approval, if approved by him, and with his objections, if he disapproves thereof.

SEC. 17. No bill shall be passed unless by the assent of a majority of all the members elected to each branch of the general assembly, and the question upon the final passage shall be taken immediately upon its last reading, and the yeas and nays entered on the journal.

SEC. 18. An accurate statement of the receipts and expenditures of the public money shall be attached to and published with the laws, at every regular session of the general assembly.

SEC. 19. The house of representatives shall have the sole power of impeachment, and all impeachments shall be tried by the senate. When sitting for that purpose, the senators shall be upon oath or affirmation; and no person shall be convicted without the concurrence of two-thirds of the members present.

SEC. 20. The governor, judges of the supreme and district courts, and other state officers, shall be liable to impeachment for any misdemeanor or malfeasance

in office; but judgment in such cases shall extend only to removal from office, and disqualification to hold any office of honor, trust or profit, under this state; but the party convicted or acquitted shall nevertheless be liable to indictment, trial, and punishment, according to law. All other civil officers shall be tried for misdemeanors and malfeasance in office, in such manner as the general assembly may provide.

SEC. 21. No senator or representative shall, during the time for which he shall have been elected, be appointed to any civil office of profit under this state, which shall have been created, or the emoluments of which shall have been increased during such term, except such offices as may be filled by elections by the people.

SEC. 22. No person holding any lucrative office under the United States, or this state, or any other power, shall be eligible to hold a seat in the general assembly; but offices in the militia, to which there is attached no annual salary, or the office of justice of the peace, or postmaster whose compensation does not exceed one hundred dollars per annum, or notary public, shall not be deemed lucrative.

SEC. 23. No person who may hereafter be a collector or holder of public moneys, shall have a seat in either house of the general assembly, or be eligible to hold any office of trust or profit in this state, until he shall have accounted for and paid into the treasury all sums for which he may be liable.

SEC. 24. No money shall be drawn from the treasury but in consequence of appropriations made by law.

SEC. 25. Each member of the first general assembly under this constitution, shall receive three dollars per diem while in session; and the further sum of three dollars for every twenty miles traveled, in going to and returning from the place where such session is held, by the nearest traveled route; after which they shall receive such compensation as shall be fixed by law; but no general assembly shall have power to increase the compensation of its own members. And when convened in extra session they shall receive the same mileage and per diem compensation, as fixed by law for the regular session, and none other.

SEC. 26. No law of the general assembly, passed at a regular session, of a public nature, shall take effect until the fourth day of July next after the passage thereof. Laws passed at a special session shall take effect ninety days after the adjournment of the general assembly by which they were passed. If the general assembly shall deem any law of immediate importance, they may provide that the same shall take effect by publication in newspapers in the state.

SEC. 27. No divorce shall be granted by the general assembly.

SEC. 28. No lottery shall be authorized by this state; nor shall the sale of lottery tickets be allowed.

SEC. 29. Every act shall embrace but one subject, and matters properly connected therewith; which subject shall be expressed in the title. But if any subject shall be embraced in an act which shall not be expressed in the title, such act shall be void only as to so much thereof as shall not be expressed in the title.

SEC. 30. The general assembly shall not pass local or special laws in the following cases:

- For the assessment and collection of taxes for state, county, or road purposes;
- For laying out, opening, and working roads or highways;
- For changing the names of persons;
- For the incorporation of cities and towns;
- For vacating roads, town plats, streets, alleys, or public squares;
- For locating or changing county seats.

In all cases above enumerated, and in all other cases where a general law can be made applicable, all laws shall be general, and of uniform operation throughout the state; and no law changing the boundary lines of any county shall have effect until, upon being submitted to the people of the counties affected by the change, at a general election, it shall be approved by a majority of the votes in each county, cast for and against it.

SEC. 31. No extra compensation shall be made to any officer, public agent, or contractor, after the service shall have been rendered, or the contract entered

into; nor, shall any money be paid on any claim, the subject matter of which shall not have been provided for by pre-existing laws, and no public money or property shall be appropriated for local, or private purposes, unless such appropriation, compensation, or claim, be allowed by two-thirds of the members elected to each branch of the general assembly.

Sec. 32. Members of the general assembly shall, before they enter upon the duties of their respective offices, take and subscribe the following oath or affirmation: "I do solemnly swear, or affirm (as the case may be), that I will support the constitution of the United States, and the constitution of the state of Iowa, and that I will faithfully discharge the duties of senator (or representative, as the case may be), according to the best of my ability." And members of the general assembly are hereby empowered to administer to each other the said oath or affirmation.

Sec. 33. The general assembly shall, in the years one thousand eight hundred and fifty-nine, one thousand eight hundred and sixty-three, one thousand eight hundred and sixty-five, one thousand eight hundred and sixty-seven, one thousand eight hundred and sixty-nine, and one thousand eight hundred and seventy-five, and every ten years thereafter, cause an enumeration to be made of all the white inhabitants in the state.*

Sec. 34. The number of senators shall, at the next session following each period of making such enumeration, and the next session following each United States census, be fixed by law, and apportioned among the several counties, according to the number of white inhabitants in each.†

Sec. 35. The senate shall not consist of more than fifty members, nor the house of representatives of more than one hundred; and they shall be apportioned among the several counties and representative districts of the state, according to the number of white inhabitants in each, upon ratios to be fixed by law; but no representative district shall contain more than four organized counties, and each district shall be entitled to at least one representative. Every county and district which shall have a number of inhabitants equal to one-half of the ratio fixed by law, shall be entitled to one representative; and any one county containing in addition to the ratio fixed by law, one-half of that number, or more, shall be entitled to one additional representative. No floating district shall hereafter be formed.‡

Sec. 36. At its first session under this constitution and at every subsequent regular session, the general assembly shall fix the ratio of representation, and also form into representative districts those counties which will not be entitled singly to a representative.§

Sec. 37. When a congressional, senatorial, or representative district shall be composed of two or more counties, it shall not be entirely separated by any county belonging to another district; and no county shall be divided in forming a congressional, senatorial, or representative district.

Sec. 38. In all elections by the general assembly, the members thereof shall vote viva voce and the votes shall be entered on the journal.

ARTICLE IV—EXECUTIVE DEPARTMENT

SECTION 1. The supreme executive power of this state shall be vested in a chief magistrate, who shall be styled the governor of the State of Iowa.

Sec. 2. The governor shall be elected by the qualified electors at the time and place of voting for members of the general assembly, and shall hold his office two years from the time of his installation, and until his successor is elected and qualified.

Sec. 3. There shall be a lieutenant governor, who shall hold his office two years, and be elected at the same time as the governor. In voting for governor and lieutenant governor, the electors shall designate for whom they vote as governor, and for whom as lieutenant governor. The returns of every election for governor and lieutenant governor, shall be sealed up and transmitted to the seat of

*Amended. See amendments of 1868.

†Amended. See amendments of 1868, 1904 and 1928.

‡Amended. See amendments of 1868 and 1904.

§Repealed and substitute adopted. See amendments of 1904.

government of the state, directed to the speaker of the house of representatives, who shall open and publish them in the presence of both houses of the general assembly.

SEC. 4. The persons respectively having the highest number of votes for governor and lieutenant governor, shall be declared duly elected; but in case two or more persons shall have an equal and the highest number of votes for either office, the general assembly shall, by joint vote, forthwith proceed to elect one of said persons governor, or lieutenant governor, as the case may be.

SEC. 5. Contested elections for governor, or lieutenant governor, shall be determined by the general assembly in such manner as may be prescribed by law.

SEC. 6. No person shall be eligible to the office of governor, or lieutenant governor, who shall not have been a citizen of the United States, and a resident of the state, two years next preceding the election, and attained the age of thirty years at the time of said election.

SEC. 7. The governor shall be commander-in-chief of the militia, the army, and navy of this state.

SEC. 8. He shall transact all executive business with the officers of government, civil and military, and may require information in writing from the officers of the executive department upon any subject relating to the duties of their respective offices.

SEC. 9. He shall take care that the laws are faithfully executed.

SEC. 10. When any office shall, from any cause, become vacant, and no mode is provided by the constitution and laws for filling such vacancy, the governor shall have power to fill such vacancy, by granting a commission which shall expire at the end of the next session of the general assembly or at the next election by the people.

SEC. 11. He may, on extraordinary occasions, convene the general assembly by proclamation, and shall state to both houses, when assembled, the purpose for which they shall have been convened.

SEC. 12. He shall communicate, by message, to the general assembly, at every regular session, the condition of the state, and recommend such matters as he shall deem expedient.

SEC. 13. In case of disagreement between the two houses with respect to the time of adjournment, the governor shall have power to adjourn the general assembly to such time as he may think proper; but no such adjournment shall be beyond the time fixed for the regular meeting of the next general assembly.

SEC. 14. No person shall, while holding any office under the authority of the United States, or this state, execute the office of governor, or lieutenant governor, except as hereinafter expressly provided.

SEC. 15. The official term of the governor, and lieutenant governor, shall commence on the second Monday of January next after their election, and continue for two years, and until their successors are elected and qualified. The lieutenant governor, while acting as governor, shall receive the same pay as provided for governor; and while presiding in the senate, shall receive as compensation therefor, the same mileage and double the per diem pay provided for a senator, and none other.

SEC. 16. The governor shall have power to grant reprieves, commutations and pardons, after conviction for all offenses except treason and cases of impeachment, subject to such regulations as may be provided by law. Upon conviction for treason, he shall have power to suspend the execution of the sentence until the case shall be reported to the general assembly at its next meeting, when the general assembly shall either grant a pardon, commute the sentence, direct the execution of the sentence, or grant a further reprieve. He shall have power to remit fines and forfeitures, under such regulations as may be prescribed by law and shall report to the general assembly, at its next meeting, each case of reprieve, commutation, or pardon granted, and the reasons therefor; and also all persons in whose favor remission of fines and forfeitures shall have been made, and the several amounts remitted.

SEC. 17. In case of the death, impeachment, resignation, removal from office, or other disability of the governor, the powers and duties of the office for the resi-

due of the term, or until he shall be acquitted, or the disability removed, shall devolve upon the lieutenant governor.

SEC. 18. The lieutenant governor shall be president of the senate, but shall only vote when the senate is equally divided; and in case of his absence, or impeachment, or when he shall exercise the office of governor, the senate shall choose a president pro tempore.

SEC. 19. If the lieutenant governor, while acting as governor, shall be impeached, displaced, resign, or die, or otherwise become incapable of performing the duties of the office, the president pro tempore of the senate shall act as governor until the vacancy is filled, or the disability removed; and if the president of the senate, for any of the above causes, shall be rendered incapable of performing the duties pertaining to the office of governor, the same shall devolve upon the speaker of the house of representatives.

SEC. 20. There shall be a seal of this state, which shall be kept by the governor, and used by him officially and shall be called the great seal of the State of Iowa.

SEC. 21. All grants and commissions shall be in the name and by the authority of the people of the State of Iowa, sealed with the great seal of the state, signed by the governor, and countersigned by the secretary of state.

SEC. 22. A secretary of state, auditor of state, and treasurer of state, shall be elected by the qualified electors, who shall continue in office two years, and until their successors are elected and qualified; and perform such duties as may be required by law.

ARTICLE V—JUDICIAL DEPARTMENT

SECTION 1. The judicial power shall be vested in a supreme court, district courts, and such other courts, inferior to the supreme court, as the general assembly may, from time to time establish.

SEC. 2. The supreme court shall consist of three judges, two of whom shall constitute a quorum to hold court.

SEC. 3. The judges of the supreme court shall be elected by the qualified electors of the state, and shall hold their court at such time and place as the general assembly may prescribe. The judges of the supreme court so elected, shall be classified so that one judge shall go out of office every two years: and the judge holding the shortest term of office under such classification, shall be chief justice of the court, during his term, and so on in rotation. After the expiration of their terms of office, under such classification, the term of each judge of the supreme court shall be six years, and until his successor shall have been elected and qualified. The judges of the supreme court shall be ineligible to any other office in the state, during the term for which they shall have been elected.

SEC. 4. The supreme court shall have appellate jurisdiction only in cases in chancery, and shall constitute a court for the correction of errors at law, under such restrictions as the general assembly may, by law, prescribe; and shall have power to issue all writs and process necessary to secure justice to parties, and exercise a supervisory control over all inferior judicial tribunals throughout the state.

SEC. 5. The district court shall consist of a single judge, who shall be elected by the qualified electors of the district in which he resides. The judge of the district court shall hold his office for the term of four years, and until his successor shall have been elected and qualified; and shall be ineligible to any other office, except that of judge of the supreme court, during the term for which he was elected.

SEC. 6. The district court shall be a court of law and equity, which shall be distinct and separate jurisdictions, and have jurisdiction in civil and criminal matters arising in their respective districts, in such manner as shall be prescribed by law.

SEC. 7. The judges of the supreme and district courts shall be conservators of the peace throughout the state.

SEC. 8. The style of all process shall be, "The State of Iowa," and all prosecutions shall be conducted in the name and by the authority of the same.

SEC. 9. The salary of each judge of the supreme court shall be two thousand dollars per annum; and that of each district judge, one thousand six hundred

dollars per annum, until the year eighteen hundred sixty; after which time, they shall severally receive such compensation as the general assembly may, by law, prescribe; which compensation shall not be increased or diminished during the term for which they shall have been elected.

SEC. 10. The state shall be divided into eleven judicial districts; and after the year eighteen hundred and sixty, the general assembly may reorganize the judicial districts and increase or diminish the number of districts, or the number of judges of the said court, and may increase the number of judges of the supreme court; but such increase or diminution shall not be more than one district or one judge of either court, at any one session; and no reorganization of the districts, or diminution of the number of judges, shall have the effect of removing a judge from office. Such reorganization of the districts or any change in the boundaries thereof, or increase or diminution of the number of judges, shall take place every four years thereafter, if necessary, and at no other time.*

SEC. 11. The judges of the supreme and district courts shall be chosen at the general election; and the term of office of each judge shall commence on the first day of January next after his election.

SEC. 12. The general assembly shall provide by law, for the election of an attorney general by the people, whose term of office shall be two years, and until his successor shall have been elected and qualified.

SEC. 13. The qualified electors of each judicial district shall, at the time of the election of district judge, elect a district attorney, who shall be a resident of the district for which he is elected, and who shall hold his office for the term of four years, and until his successor shall have been elected and qualified.†

SEC. 14. It shall be the duty of the general assembly to provide for the carrying into effect of this article, and to provide for a general system of practice in all the courts of this state.‡

ARTICLE VI—MILITIA

SECTION 1. The militia of this state shall be composed of all able-bodied white male citizens, between the ages of eighteen and forty-five years, except such as are or may hereafter be exempt by the laws of the United States, or of this state, and shall be armed, equipped, and trained, as the general assembly may provide by law.§

SEC. 2. No person or persons conscientiously scrupulous of bearing arms shall be compelled to do military duty in time of peace: Provided, that such person or persons shall pay an equivalent for such exemption in the same manner as other citizens.

SEC. 3. All commissioned officers of the militia (staff officers excepted) shall be elected by the persons liable to perform military duty, and shall be commissioned by the governor.

ARTICLE VII—STATE DEBTS

SECTION 1. The credit of the state shall not, in any manner, be given or loaned to, or in aid of, any individual, association, or corporation; and the state shall never assume, or become responsible for, the debts or liabilities of any individual, association, or corporation, unless incurred in time of war for the benefit of the state.

SEC. 2. The state may contract debts to supply casual deficits or failures in revenues, or to meet expenses not otherwise provided for; but the aggregate amount of such debts, direct and contingent, whether contracted by virtue of one or more acts of the general assembly, or at different periods of time, shall never exceed the sum of two hundred and fifty thousand dollars; and the money arising from the creation of such debts, shall be applied to the purpose for which it was obtained, or to repay the debts so contracted, and to no other purpose whatever.

SEC. 3. All losses to the permanent, school, or university fund of this state, which shall have been occasioned by the defalcation, mismanagement or fraud of

*Amended. See amendments of 1884.

†Amended. See amendments of 1884.

‡Amended. See amendments of 1884.

§Amended. See amendments of 1868.

the agents or officers controlling and managing the same, shall be audited by the proper authorities of the state. The amount so audited shall be a permanent funded debt against the state, in favor of the respective fund, sustaining the loss, upon which not less than six per cent annual interest shall be paid. The amount of liability so created shall not be counted as a part of the indebtedness authorized by the second section of this article.

SEC. 4. In addition to the above limited power to contract debts, the state may contract debts to repel invasion, suppress insurrection, or defend the state in war; but the money arising from the debts so contracted shall be applied to the purpose for which it was raised, or to repay such debts, and to no other purpose whatever.

SEC. 5. Except the debts hereinbefore specified in this article, no debt shall be hereafter contracted by, or on behalf of this state, unless such debt shall be authorized by some law for some single work or object, to be distinctly specified therein; and such law shall impose and provide for the collection of a direct annual tax, sufficient to pay the interest on such debt, as it falls due, and also to pay and discharge the principal of such debt, within twenty years from the time of the contracting thereof; but no such law shall take effect until at a general election it shall have been submitted to the people, and have received a majority of all the votes cast for and against it at such election; and all money raised by authority of such law, shall be applied only to the specific object therein stated, or to the payment of the debt created thereby; and such law shall be published in at least one newspaper in each county, if one is published therein, throughout the state, for three months preceding the election at which it is submitted to the people.

SEC. 6. The legislature may, at any time, after the approval of such law by the people, if no debt shall have been contracted in pursuance thereof, repeal the same; and may, at any time, forbid the contracting of any further debt, or liability, under such law; but the tax imposed by such law, in proportion to the debt or liability, which may have been contracted in pursuance thereof, shall remain in force and be irrevocable, and be annually collected, until the principal and interest are fully paid.

SEC. 7. Every law which imposes, continues, or revives a tax, shall distinctly state the tax, and the object to which it is to be applied; and it shall not be sufficient to refer to any other law to fix such tax or object.

ARTICLE VIII—CORPORATIONS

SECTION 1. No corporation shall be created by special laws; but the general assembly shall provide, by general laws, for the organization of all corporations hereafter to be created, except as hereinafter provided.

SEC. 2. The property of all corporations for pecuniary profit, shall be subject to taxation the same as that of individuals.

SEC. 3. The state shall not become a stockholder in any corporation, nor shall it assume or pay the debt or liability of any corporation, unless incurred in time of war for the benefit of the state.

SEC. 4. No political or municipal corporation shall become a stockholder in any banking corporation, directly or indirectly.

SEC. 5. No act of the general assembly, authorizing or creating corporations or associations with banking powers, nor amendments thereto shall take effect, or in any manner be in force, until the same shall have been submitted, separately, to the people, at a general or special election, as provided by law, to be held not less than three months after the passage of the act, and shall have been approved by a majority of all the electors voting for and against it at such election.

SEC. 6. Subject to the provisions of the foregoing section, the general assembly may also provide for the establishment of a state bank with branches.

SEC. 7. If a state bank be established, it shall be founded on an actual specie basis, and the branches shall be mutually responsible for each other's liabilities upon all notes, bills, and other issues intended for circulation as money.

SEC. 8. If a general banking law shall be enacted, it shall provide for the registry and countersigning, by an officer of state, of all bills, or paper credit designed to circulate as money, and require security to the full amount thereof, to

be deposited with the state treasurer, in United States stocks, or in interest paying stocks of states in good credit and standing, to be rated at ten per cent below their average value in the City of New York, for the thirty days next preceding their deposit; and in case of a depreciation of any portion of said stocks, to the amount of ten per cent on the dollar, the bank or banks owning such stocks shall be required to make up said deficiency by depositing additional stocks; and said law shall also provide for the recording of the names of all stockholders in such corporations, the amount of stock held by each, the time of any transfer, and to whom.

SEC. 9. Every stockholder in a banking corporation or institution shall be individually responsible and liable to its creditors, over and above the amount of stock by him or her held, to an amount equal to his or her respective shares so held for all its liabilities, accruing while he or she remains such stockholder.

SEC. 10. In case of the insolvency of any banking institution, the billholders shall have preference over its other creditors.

SEC. 11. The suspension of specie payments by banking institutions shall never be permitted or sanctioned.

SEC. 12. Subject to the provisions of this article, the general assembly shall have power to amend or repeal all laws for the organization or creation of corporations, or granting of special or exclusive privileges or immunities, by a vote of two-thirds of each branch of the general assembly; and no exclusive privileges, except as in this article provided, shall ever be granted.

ARTICLE IX—EDUCATION AND SCHOOL LANDS

1st. Education.

SECTION 1. The educational interest of the state, including common schools and other educational institutions, shall be under the management of a board of education, which shall consist of the lieutenant governor, who shall be the presiding officer of the board, and have the casting vote in case of a tie, and one member to be elected from each judicial district in the state.

SEC. 2. No person shall be eligible as a member of said board who shall not have attained the age of twenty-five years, and shall have been one year a citizen of the state.

SEC. 3. One member of said board shall be chosen by the qualified electors of each district, and shall hold office for the term of four years, and until his successor is elected and qualified. After the first election under this constitution the board shall be divided, as nearly as practicable, into two equal classes, and the seats of the first class shall be vacated after the expiration of two years; and one-half of the board shall be chosen every two years thereafter.

SEC. 4. The first session of the board of education shall be held at the seat of government, on the first Monday of December, after their election; after which the general assembly may fix the time and place of meeting.

SEC. 5. The session of the board shall be limited to twenty days, and but one session shall be held in any one year, except upon extraordinary occasions, when, upon the recommendation of two-thirds of the board, the governor may order a special session.

SEC. 6. The board of education shall appoint a secretary, who shall be the executive officer of the board, and perform such duties as may be imposed upon him by the board, and the laws of the state. They shall keep a journal of their proceedings, which shall be published and distributed in the same manner as the journals of the general assembly.

SEC. 7. All rules and regulations made by the board shall be published and distributed to the several counties, townships, and school districts, as may be provided for by the board, and when so made, published and distributed, they shall have the force and effect of law.

SEC. 8. The board of education shall have full power and authority to legislate and make all needful rules and regulations in relation to common schools, and other educational institutions, that are instituted, to receive aid from the school or university fund of this state; but all acts, rules and regulations of said board may be altered, amended, or repealed by the general assembly; and when

so altered, amended, or repealed they shall not be re-enacted by the board of education.

SEC. 9. The governor of the state shall be, *ex officio*, a member of said board.

SEC. 10. The board shall have no power to levy taxes, or make appropriations of money. Their contingent expenses shall be provided for by the general assembly.

SEC. 11. The state university shall be established at one place without branches at any other place, and the university fund shall be applied to that institution and no other.

SEC. 12. The board of education shall provide for the education of all the youths of the state, through a system of common schools and such schools shall be organized and kept in each school district at least three months in each year. Any district failing, for two consecutive years, to organize and keep up a school as aforesaid may be deprived of their portion of the school fund.

SEC. 13. The members of the board of education shall each receive the same per diem during the time of their session, and mileage going to and returning therefrom, as members of the general assembly.

SEC. 14. A majority of the board shall constitute a quorum for the transaction of business; but no rule, regulation, or law, for the government of common schools or other educational institutions, shall pass without the concurrence of a majority of all the members of the board, which shall be expressed by the yeas and nays on the final passage. The style of all acts of the board shall be, "Be it enacted by the Board of Education of the State of Iowa."

SEC. 15. At any time after the year one thousand eight hundred and sixty-three, the general assembly shall have the power to abolish or reorganize said board of education, and provide for the educational interest of the state in any other manner that to them shall seem best and proper.*

2nd. School Funds and School Lands.

SECTION 1. The educational and school funds and lands, shall be under the control and management of the general assembly of this state.

SEC. 2. The university lands, and the proceeds thereof, and all moneys belonging to said fund shall be a permanent fund for the sole use of the state university. The interest arising from the same shall be annually appropriated for the support and benefit of said university.

SEC. 3. The general assembly shall encourage, by all suitable means, the promotion of intellectual, scientific, moral and agricultural improvement. The proceeds of all lands that have been, or hereafter may be, granted by the United States to this state, for the support of schools, which may have been, or shall hereafter be sold, or disposed of, and the five hundred thousand acres of land granted to the new states, under an act of congress, distributing the proceeds of the public lands among the several states of the union, approved in the year of our Lord one thousand eight hundred and forty-one, and all estates of deceased persons who may have died without leaving a will or heir, and also such per cent, as has been or may hereafter be granted by congress, on the sale of lands in this state, shall be, and remain a perpetual fund, the interest of which together with all rents of the unsold lands, and such other means as the general assembly may provide, shall be inviolably appropriated to the support of common schools throughout the state.

SEC. 4. The money which may have been or shall be paid by persons as an equivalent for exemption from military duty, and the clear proceeds of all fines collected in the several counties for any breach of the penal laws, shall be exclusively applied, in the several counties in which such money is paid, or fine collected, among the several school districts of said counties, in proportion to the number of youths subject to enumeration in such districts, to the support of common schools, or the establishment of libraries, as the board of education shall from time to time provide.

SEC. 5. The general assembly shall take measures for the protection, improvement, or other disposition of such lands as have been, or may hereafter be reserved, or granted by the United States, or any person or persons, to this

*The board of education was abolished in 1864 by the 10th G. A.

state, for the use of the university, and the funds accruing from the rents or sale of such lands, or from any other source for the purpose aforesaid, shall be, and remain, a permanent fund, the interest of which shall be applied to the support of said university, for the promotion of literature, the arts and sciences, as may be authorized by the terms of such grant. And it shall be the duty of the general assembly as soon as may be, to provide effectual means for the improvement and permanent security of the funds of said university.

SEC. 6. The financial agents of the school funds shall be the same, that by law, receive and control the state and county revenue for other civil purposes, under such regulations as may be provided by law.

SEC. 7. The money subject to the support and maintenance of common schools shall be distributed to the districts in proportion to the number of youths, between the ages of five and twenty-one years, in such manner as may be provided by the general assembly.

ARTICLE X—AMENDMENTS TO THE CONSTITUTION

SECTION 1. Any amendment or amendments to this constitution may be proposed in either house of the general assembly; and if the same shall be agreed to by a majority of the members elected to each of the two houses, such proposed amendment shall be entered on their journals, with the yeas and nays taken thereon, and referred to the legislature to be chosen at the next general election, and shall be published, as provided by law, for three months previous to the time of making such choice; and if, in the general assembly so next chosen as aforesaid such proposed amendment or amendments shall be agreed to, by a majority of all the members elected to each house, then it shall be the duty of the general assembly to submit such proposed amendment or amendments to the people, in such manner, and at such time as the general assembly shall provide; and if the people shall approve and ratify such amendment or amendments, by a majority of the electors qualified to vote for members of the general assembly, voting thereon, such amendment or amendments shall become a part of the constitution of this state.

SEC. 2. If two or more amendments shall be submitted at the same time, they shall be submitted in such manner that the electors shall vote for or against each of such amendments separately.

SEC. 3. At the general election to be held in the year one thousand eight hundred and seventy, and in each tenth year thereafter, and also at such times as the general assembly may, by law, provide, the question, "Shall there be a convention to revise the constitution, and amend the same?" shall be decided by the electors qualified to vote for members of the general assembly; and in case a majority of the electors so qualified, voting at such election, for and against such proposition, shall decide in favor of a convention for such purpose, the general assembly, at its next session, shall provide by law for the election of delegates to such convention.

ARTICLE XI—MISCELLANEOUS

SECTION 1. The jurisdiction of justices of the peace shall extend to all civil cases (except cases in chancery, and cases where the question of title to real estate may arise), where the amount in controversy does not exceed one hundred dollars, and by the consent of parties may be extended to any amount not exceeding three hundred dollars.

SEC. 2. No new county shall be hereafter created containing less than four hundred and thirty-two square miles; nor shall the territory of any organized county be reduced below that area; except the county of Worth, and the counties west of it, along the northern boundary of this state, may be organized without additional territory.

SEC. 3. No county, or other political or municipal corporation shall be allowed to become indebted in any manner, or for any purpose, to an amount in the aggregate, exceeding five per centum on the value of the taxable property within such county or corporation—to be ascertained by the last state and county tax lists, previous to the incurring of such indebtedness.

SEC. 4. The boundaries of the state may be enlarged, with the consent of congress and the general assembly.

SEC. 5. Every person elected or appointed to any office, shall, before entering upon the duties thereof, take an oath or affirmation to support the constitution of

the United States, and of this state, and also an oath of office.

SEC. 6. In all cases of elections to fill vacancies in office occurring before the expiration of a full term, the person so elected shall hold for the residue of the unexpired term; and all persons appointed to fill vacancies in office, shall hold until the next general election, and until their successors are elected and qualified.

SEC. 7. The general assembly shall not locate any of the public lands, which have been, or may be granted by congress to this state, and the location of which may be given to the general assembly, upon lands actually settled, without the consent of the occupant. The extent of the claim of such occupant, so exempted, shall not exceed three hundred twenty acres.

SEC. 8. The seat of government is hereby permanently established, as now fixed by law, at the city of Des Moines, in the county of Polk; and the state university at Iowa City, in the county of Johnson.

ARTICLE XII—SCHEDULE

SECTION 1. This constitution shall be the supreme law of the state, and any law inconsistent therewith, shall be void. The general assembly shall pass all laws necessary to carry this constitution into effect.

SEC. 2. All laws now in force and not inconsistent with this constitution, shall remain in force until they shall expire or be repealed.

SEC. 3. All indictments, prosecutions, suits, pleas, complaints, process, and other proceedings pending in any of the courts, shall be prosecuted to final judgment and execution; and all appeals, writs of error, certiorari, and injunctions, shall be carried on in the several courts, in the same manner as now provided by law; and all offenses, misdemeanors, and crimes that may have been committed before the taking effect of this constitution, shall be subject to indictment, trial and punishment, in the same manner as they would have been, had not this constitution been made.

SEC. 4. All fines, penalties, or forfeitures due, or to become due, or accruing to the state, or to any county therein, or to the school fund, shall inure to the state, county, or school fund, in the manner prescribed by law.

SEC. 5. All bonds executed to the state, or to any officer in his official capacity, shall remain in force and inure to the use of those concerned.

SEC. 6. The first election under this constitution shall be held on the second Tuesday in October, in the year one thousand eight hundred and fifty-seven, at which time the electors of the state shall elect the governor and lieutenant governor. There shall also be elected at such election, the successors of such state senators as were elected at the August election, in the year one thousand eight hundred and fifty-four, and members of the house of representatives, who shall be elected in accordance with the act of apportionment, enacted at the session of the general assembly which commenced on the first Monday of December one thousand eight hundred and fifty-six.

SEC. 7. The first election for secretary, auditor, and treasurer of state, attorney general, district judges, members of the board of education, district attorneys, members of congress and such state officers as shall be elected at the April election, in the year one thousand eight hundred and fifty-seven (except the superintendent of public instruction), and such county officers as were elected at the August election, in the year one thousand eight hundred and fifty-six, except prosecuting attorneys, shall be held on the second Tuesday of October, one thousand eight hundred and fifty-eight: *Provided*, That the time for which any district judge or other state or county officer elected at the April election in the year one thousand eight hundred and fifty-eight, shall not extend beyond the time fixed for filling like offices at the October election in the year one thousand eight hundred and fifty-eight.

SEC. 8. The first election for judges of the supreme court, and such county officers as shall be elected at the August election, in the year one thousand eight hundred and fifty-seven, shall be held on the second Tuesday of October, in the year one thousand eight hundred and fifty-nine.

SEC. 9. The first regular session of the general assembly shall be held in the year one thousand eight hundred and fifty-eight, commencing on the second Monday of January of said year.

SEC. 10. Senators elected at the August election, in the year one thousand eight hundred and fifty-six, shall continue in office until the second Tuesday of October,

in the year one thousand eight hundred and fifty-nine at which time their successors shall be elected as may be prescribed by law.

SEC. 11. Every person elected by popular vote, by vote of the general assembly, or who may hold office by executive appointment, which office is continued by this constitution, and every person who shall be so elected or appointed, to any such office, before the taking effect of this constitution (except as in this constitution otherwise provided), shall continue in office until the term for which such person has been or may be elected or appointed shall expire; but no such person shall continue in office after the taking effect of this constitution, for a longer period than the term of such office, in this constitution prescribed.

SEC. 12. The general assembly, at the first session under this constitution, shall district the state into eleven judicial districts, for district court purposes; and shall also provide for the apportionment of the members of the general assembly, in accordance with the provisions of this constitution.

SEC. 13. This constitution shall be submitted to the electors of the state at the August election, in the year one thousand eight hundred and fifty-seven, in the several election districts in this state. The ballots at such election shall be written or printed as follows: Those in favor of the constitution, "New Constitution—Yes." Those against the constitution, "New Constitution—No." The election shall be conducted in the same manner as the general elections of the state, and the poll-books shall be returned and canvassed as provided in the twenty-fifth chapter of the code, and abstracts shall be forwarded to the secretary of state, which abstracts shall be canvassed in the manner provided for the canvass of state officers. And if it shall appear that a majority of all the votes cast at such election for and against this constitution are in favor of the same, the governor shall immediately issue his proclamation stating that fact, and such constitution shall be the constitution of the state of Iowa, and shall take effect from and after the publication of said proclamation.

SEC. 14. At the same election that this constitution is submitted to the people for its adoption or rejection, a proposition to amend the same by striking out the word "White" from the article on the right of suffrage shall be separately submitted to the electors of this state for adoption or rejection in the manner following—namely: A separate ballot may be given by every person having a right to vote at said election, to be deposited in a separate box; and those given for the adoption of such proposition shall have the words, "Shall the word 'White' be stricken out of the article on the right of suffrage? Yes." And those given against the proposition shall have the words, "Shall the word 'White' be stricken out of the article on the right of suffrage? No." And if at said election the number of ballots cast in favor of said proposition shall be equal to a majority of those cast for and against this constitution, then said word "White" shall be stricken from said article and be no part thereof.

SEC. 15. Until otherwise directed by law, the county of Mills shall be in and a part of the sixth judicial district of this state (Amended. See Amendment of 1904).

Done in convention at Iowa City, this fifth day of March in the year of our Lord one thousand eight hundred and fifty-seven, and of the Independence of the United States of America, the eighty-first.

In testimony whereof we have hereunto subscribed our names.

Timothy Day	J. C. Hall	J. C. Traer
S. G. Winchester	John H. Peters	James F. Wilson
David Bunker	Wm. A. Warren	Amos Harris
D. P. Palmer	H. W. Gray	Jno. T. Clark
Geo. W. Ells	Robt. Gower	S. Ayers
Harvey J. Skiff	R. L. B. Clarke	Wm. Patterson
J. A. Parvin	James A. Young	D. W. Price
W. Penn Clarke	D. H. Solomon	Alpheus Scott
H. D. Gibson	M. W. Robinson	George Gillaspay
Thomas Seely	Lewis Todhunter	Edward Johnstone
A. H. Marvin	John Edwards	Aylett R. Cotton
J. H. Emerson	Jeremiah Hollingsworth	

Attest: THOS. J. SAUNDERS, Secretary.

FRANCIS SPRINGER, President.

E. N. BATES, Asst. Secretary.

PROCLAMATION

Whereas an instrument known as the "New Constitution of the State of Iowa" adopted by the constitutional convention of said state on the fifth day of March, A. D. 1857, was submitted to the qualified electors of said state at the annual election held on Monday the third day of August, 1857, for their approval or rejection.

And whereas an official canvass of the votes cast at said election shows that there were forty thousand three hundred and eleven votes cast for the adoption of said constitution and thirty-eight thousand six hundred and eighty-one votes were cast against its adoption, leaving a majority of sixteen hundred and thirty votes in favor of its adoption.

Now therefore I, JAMES W. GRIMES, Governor of said state, by virtue of the authority conferred upon me, hereby declare the said new constitution to be adopted, and declare it to be the supreme law of the state of Iowa.

In testimony whereof I have hereunto set my hand and affixed the great seal of the state of Iowa.

L. S. Done at Iowa City this third day of September
A. D. 1857 of the Independence of the United
States the eighty-second and of the state of
Iowa the eleventh.

JAMES W. GRIMES

By the Governor,

ELIJAH SELLS, Secretary of State.

AMENDMENTS TO THE CONSTITUTION OF IOWA

from 1857 to 1928

AMENDMENTS OF 1868

1.

Strike the word "white" from section 1 of article II.

2.

Strike the word "white" from section 33 of article III.

3.

Strike the word "white" from section 34 of article III.

4.

Strike the word "white" from section 35 of article III.

5.

Strike the word "white" from section 1 of article VI.

NOTE—These amendments were proposed by the general assembly of 1866; re-adopted by the general assembly of 1868; ratified at the election of November 3, 1868, and proclaimed adopted on December 8, 1868.

Section 34 has been amended three times and 35 twice.

AMENDMENT OF 1880

1.

Strike out the words "free white" from the third line of section four (4) of article three (3) of said constitution, relating to the legislative department.

NOTE—This amendment was proposed by the general assembly of 1878; re-adopted by the general assembly of 1880; ratified at the election of November 2, 1880, and proclaimed adopted on December 3, 1880. Amended again in 1926.

AMENDMENT OF 1882

Add as section 26, to article I of said constitution, the following: No person shall manufacture for sale, or sell or keep for sale, as a beverage any intoxicating liquors whatever, including ale, wine and beer. The general assembly shall by law prescribe regulations for the enforcement of the prohibition herein contained, and shall thereby provide suitable penalties for the violation of the provisions hereof.

NOTE—This amendment was proposed by the general assembly of 1880; re-adopted by the general assembly of 1882, ratified at a special election held on June 27, 1882, and certified adopted on July 28, 1882. On April 21, 1883, the supreme court in Koehler and Lang v. Hill, 60 Iowa 543, held that owing to certain irregularities the amendment was not legally submitted to the electors and thence did not become a part of the constitution.

AMENDMENT OF 1884.

1.

The general election for state, district, county and township officers, shall be held on the Tuesday next after the first Monday in November.

2.

At any regular session of the general assembly the state may be divided into the necessary judicial districts for district court purposes, or the said districts may be reorganized and the number of the districts and the judges of the said courts increased or diminished; but no reorganization of the districts or diminution of the judges shall have the effect of removing a judge from office.

3.

The grand jury may consist of any number of members, not less than five, nor more than fifteen, as the general assembly may by law provide, or the general assembly may provide for holding persons to answer for any criminal offense without the intervention of a grand jury.

4.

That section 13 of article V of the constitution be stricken therefrom, and the following adopted as such section.

Section 13. The qualified electors of each county shall, at the general election in the year 1886, and every two years thereafter, elect a county attorney, who shall be a resident of the county for which he is elected, and who shall hold his office for two years, and until his successor shall have been elected and qualified.

NOTE—These amendments were proposed by the general assembly of 1882; re-adopted by the general assembly of 1884; ratified at the election of November 4, 1884, and certified adopted on December 10, 1884. Section 1 relating to time of general election was repealed by the amendment of 1916.

AMENDMENTS OF 1904.

1.

Add as section 16, to article XII of the constitution, the following:

Sec. 16. The first general election after the adoption of this amendment shall be held on the Tuesday next after the first Monday in November in the year one thousand nine hundred and six, and general elections shall be held biennially thereafter. In the year one thousand nine hundred and six there shall be elected a governor, lieutenant governor, secretary of state, auditor of state, treasurer of state, attorney general, two judges of the supreme court, the successors of the judges of the district court whose terms of office expire on December 31st, one thousand nine hundred and six, state senators who would otherwise be chosen in the year one thousand nine hundred and five, and members of the house of representatives. The terms of office of the judges of the supreme court which would otherwise expire on December 31st, in odd numbered years, and all other elective state, county and township officers whose terms of office would otherwise expire in January in the year one thousand nine hundred and six, and members of the general assembly whose successors would otherwise be chosen at the general election in the year one thousand nine hundred and five, are hereby extended one year and until their successors are elected and qualified. The terms of offices of senators whose successors would otherwise be chosen in the year one thousand nine hundred and seven are hereby extended one year and until their successors are elected and qualified. The general assembly shall make such changes in the law governing the time of election and term of office of all other elective officers as shall be necessary to make the time of their election and terms of office conform to this amendment, and shall provide which of the judges of the supreme court shall serve as chief justice. The general assembly shall meet in regular session on the second Monday in January, in the year one thousand nine hundred and six, and also on the second Monday in January in the year one thousand nine hundred and seven, and biennially thereafter.

2.

That sections thirty-four (34), thirty-five (35) and thirty-six (36) of article three (3) of the constitution of the state of Iowa, be repealed and the following be adopted in lieu thereof:

Sec. 34. The senate shall be composed of fifty members to be elected from the several senatorial districts, established by law and at the next session of the general

assembly held following the taking of the state and national census, they shall be apportioned among the several counties or districts of the state, according to the population as shown by the last preceding census.

SEC. 35. The house of representatives shall consist of not more than one hundred and eight members. The ratio of representation shall be determined by dividing the whole number of the population of the state as shown by the last preceding state or national census, by the whole number of counties then existing or organized, but each county shall constitute one representative district and be entitled to one representative, but each county having a population in excess of the ratio number, as herein provided of three-fifths or more of such ratio number shall be entitled to one additional representative, but said addition shall extend only to the nine counties having the greatest population.

SEC. 36. The general assembly shall, at the first regular session held following the adoption of this amendment, and at each succeeding regular session held next after the taking of such census, fix the ratio of representation, and apportion the additional representatives, as herein before required.

NOTE—These amendments were proposed by the general assembly of 1902; re-adopted by the general assembly of 1904; ratified at the general election of November 3, 1904, and certified adopted on November 29, 1904.

AMENDMENT OF 1908.

Add to section 18 of article I of the constitution of the State of Iowa the following: The general assembly, however, may pass laws permitting the owners of land to construct drains, ditches, and levees for agricultural, sanitary or mining purposes across the lands of others, and provide for the organization of drainage districts, vest the proper authorities with power to construct and maintain levees, drains and ditches and to keep in repair all drains, ditches and levees heretofore constructed under the laws of the state, by special assessments upon the property benefited thereby. The general assembly may provide by law for the condemnation of such real estate as shall be necessary for the construction and maintenance of such drains, ditches and levees, and prescribe the method of making such condemnation.

NOTE—This amendment was proposed by the general assembly of 1906; re-adopted by the general assembly of 1907; ratified at the election of November 3, 1908, and certified adopted on November 23, 1908.

AMENDMENT OF 1916.

Repeal section 7 of article II of the constitution of Iowa and enact in lieu thereof the following, to-wit:

SEC. 7. The general election for state, district, county and township officers in the year 1916 shall be held in the same month and on the same day as that fixed by the laws of the United States for the election of presidential electors, or of president and vice-president of the United States; and thereafter such election shall be held at such time as the general assembly may by law provide.

NOTE—This amendment was proposed by the general assembly of 1913; re-adopted by the general assembly of 1915, and ratified on November 7, 1916.

AMENDMENT OF 1917.

That the following amendment to article one (1) of the constitution of the state of Iowa be and the same is hereby proposed: To add thereto following section twenty-six (26) thereof and as section twenty-seven (27) of article one (1) of said constitution the following, to-wit:

SEC. 27. The manufacture, sale, or keeping for sale, as a beverage, or intoxicating liquors, including ale, wine and beer, shall be forever prohibited within this state. The general assembly shall by law prescribe regulations for the enforcement of the prohibition herein contained, and shall provide suitable penalties for the violation of the provisions hereof.

NOTE—This amendment was proposed by the general assembly of 1915; re-adopted by the general assembly of 1917; defeated at the special election October 15, 1917.

Yes: 214,693; no: 215,625—932.

AMENDMENT PROPOSED 1919

Joint resolution proposing that section 1 of article II of the constitution be repealed, and the following enacted in lieu thereof, to-wit:

SECTION 1. Every citizen of the United States of the age of twenty-one (21)

years, who shall have been a resident of this state six (6) months next preceding the election, and of the county in which he or she claims his or her vote, sixty (60) days, shall be entitled to vote at all elections which are now or hereafter may be authorized by law.

Resolved further, that the foregoing proposed amendment be, and the same is hereby referred to the legislature to be chosen at the next general election for members of the next general assembly, and that the secretary of state cause the same to be published for three (3) months previous to the day of said election as provided by law.

NOTE—This amendment in substantially this form was proposed by the general assembly 1913; re-adopted by the general assembly of 1915; but was not adopted by the people. It was again proposed by the general assembly of 1917, but was not published as provided by Sec. 1 of Art. X of the constitution and Sec. 55 of the code of Iowa, which caused its second defeat. The present amendment was proposed by the general assembly of 1919.

NOTE—The general assembly was convened in special session on July 2, 1919, for the purpose of considering the proposed amendment to the constitution of the United States providing that the right of citizens of the United States to vote shall not be denied or abridged by the United States or by any state on account of sex.

Federal amendment ratified on said date which made further action on the "Amendment Proposed 1919" unnecessary.

CONSTITUTIONAL CONVENTION

At the general election on the second day of November, 1920, in pursuance of the law as found in section 1061 of the code (1897) and in article X, section 3 of the constitution of Iowa, there was submitted to the electors the following question:

"Shall there be a convention to revise the constitution and amend the same?"

Yes: 279,652; no: 221,763.

Thirty-ninth general assembly failed to provide for constitutional convention.

AMENDMENT OF 1926

Strike out the word "male" from section four (4) of article three (3) of said constitution, relating to the legislative department.

NOTE—This amendment was proposed by the general assembly of 1923; re-adopted by the general assembly of 1925; ratified at the election held November 2, 1926.

Yes: 239,999; no: 133,929.

AMENDMENT OF 1928

Joint Resolution proposing an amendment to section thirty-four (34) of article three (3) of the constitution of the state of Iowa, as said section now appears on page fifty-three (53), code, 1924, relating to the apportionment of the state into senatorial districts.

Be it resolved by the General Assembly of the State of Iowa:

SECTION 1. Number of senators. That the following amendment to section thirty-four (34) of article three (3) of the constitution of the state of Iowa, as said section now appears on page fifty-three (53), code, 1924, be and the same is hereby proposed:

That the period (.) at the end of said section thirty-four (34) of article three (3) of the constitution of the state of Iowa be stricken and the following inserted: "but no county shall be entitled to more than one (1) senator."

Sec. 2. Be it further resolved that the foregoing proposed amendment be and the same is hereby referred to the legislature to be chosen at the next general election for members of the next general assembly, and that the secretary of state cause the same to be published for three (3) months previous to the date of said election as provided by law.

NOTE—This joint resolution was passed by the forty-first general assembly in 1925, then by the forty-second general assembly in 1927 and voted by the people November 6, 1928.

Yes: 352,027; no: 201,812.

CONSTITUTIONAL CONVENTIONS OF IOWA

First Constitutional Convention. Convened at Iowa City, October 7, 1844.
Adjourned, November 1, 1844.

COUNTIES REPRESENTED	NAMES OF MEMBERS
Lee.....	Charles Staley, Alexander Kerr, David Galland, Calvin J. Price, James Marsh, John Thompson, Henry M. Salmon, O. S. X. Peck.
Des Moines.....	James Clarke, Henry Robinson, John D. Wright, Shepherd Leffler, Andrew Hooten, Enos Lowe, John Ripley, George Hepner.
Van Buren.....	Elisha Cutler, Jr., John Davidson, Paul Brattain, David Ferguson, Gideon S. Bailey, John Hale, Thomas Charlton.
Jefferson.....	Robert Brown, Hardin Butler, Sulifand S. Ross, James I. Murray, Samuel Whitmore.
Henry.....	Joseph C. Hawkins, George Hobson, John H. Randolph, Jonathan C. Hall, Joseph D. Hoag.
Washington.....	William R. Harrison, Enoch Ross, Caleb B. Campbell.
Louisa.....	John Brookbank, William L. Toole, Wright Williams.
Muscatine.....	Jonathan E. Fletcher, Ralph P. Lowe, Elijah Sells.
Johnson.....	Robert Lucas, Samuel H. McCrory, Henry Felkner.
Linn.....	Thomas J. McKean, Samuel W. Durham, Luman M. Strong
Cedar.....	Samuel W. Bissell, James H. Gower.
Scott.....	James Grant, Andrew W. Campbell, Ebenezer Cook.
Clinton.....	Lyman Evans, Ralph R. Benedict.
Jones.....	John Taylor.
Jackson.....	Joseph S. Kirkpatrick, William Morden, Richard B. Wyckoff.
Wapello.....	William H. Galbraith, William W. Chapman.
Davis.....	J. C. Blankinship, Samuel W. McAtee.
Keokuk.....	Richard Quinton.
Mahaska.....	Van B. Delashmutt, Stephen B. Shelledy.
Dubuque, Delaware, Black Hawk and Fayette.....	Francis Gehon, Edward Langworthy, Theophilus Crawford, Stephen Hempstead, Samuel B. Olmstead, Michael O'Brien.

Second Constitutional Convention. Convened at Iowa City, May 4, 1846.
Adjourned May 19, 1846.

COUNTIES REPRESENTED	NAMES OF MEMBERS
Lee.....	David Galland, Josiah Kent, George Berry.
Des Moines.....	Enos Lowe, Shepherd Leffler, George W. Bowie.
Van Buren.....	Thomas Dibble, Eraastus Hoskins, William Steele.
Jefferson.....	Sulifand S. Ross, William G. Coop.
Henry.....	George Hobson, Alvin Saunders.
Davis.....	John J. Selman.
Appanoose and Monroe.....	Wareham G. Clark.
Wapello.....	Joseph H. Hedrick.
Iowa, Marion, Polk and Jasper.....	John Conrey.
Mahaska.....	Stephen B. Shelledy.
Keokuk.....	Sanford Harned.
Washington.....	Stewart Goodrell.
Louisa.....	John Ronalds.
Muscatine.....	J. Scott Richman.
Johnson.....	Curtis Bates.
Linn and Benton.....	Socrates H. Tryon.
Cedar.....	Samuel A. Bissell.
Scott.....	James Grant.
Clinton.....	Henry P. Haun.
Jackson.....	William Hubbell.
Jones.....	Sylvester G. Matson.
Clayton.....	David Olmstead.
Dubuque, Delaware, Buchanan, Fayette, Black Hawk.....	Thomas McCraney, Francis K. O'Ferrall.

Third Constitutional Convention. Convened at Iowa City, January 19, 1857.
Adjourned, March 5, 1857.

DIST	COUNTIES	NAMES OF MEMBERS
1	Lee	Edward Johnston, William Patterson.
2	Lee and Van Buren	Squire Ayers.
3	Van Buren	Timothy Day.
4	Des Moines	Jonathan C. Hall, Moses W. Robinson.
5	Davis	David P. Palmer.
6	Jefferson	James F. Wilson
7	Henry	Rufus L. B. Clarke.
8	Wapello	George Gillaspay.
9	Monroe, Lucas and Clarke	John Edwards.
10	Appanocose, Wayne, Decatur	Amos Harris.
11	Fremont, Mills, Page, Taylor, Montgomery, Ringgold, Adams and Union	Daniel H. Solomon.
12	Pottawattamie, Harrison, Shelby, Woodbury, Monona, Audubon, Crawford, Carroll, Calhoun, Sac, Ida, Cherokee, Buena Vista, Pochontas, Palo Alto, Emmet, Clay, Dickinson, Osceola, O'Brien, Plymouth, Sioux and Buncombe	Daniel W. Price. Francia Springer. David Bunker. Jeremiah Hollingsworth. James A. Young. Hiram D. Gibson. Lewis Todhunter. John A. Parvin. William Penn Clarke. George W. Ella. Robert Gower.
13	Louisa	Aylett R. Cotton.
14	Washington	Hosea W. Gray.
15	Keokuk	James C. Traer.
16	Mahaska	Harvey J. Skiff.
17	Marion	Thomas Seely.
18	Warren, Madison, Adair, Cass	William A. Warren.
19	Muscatine	Albert H. Marvin.
20	Johnson and Jones	John H. Emerson.
21	Scott	John H. Peters.
22	Cedar	Alpheus Scott.
23	Clinton	
24	Linn	
25	Linn, Benton, Black Hawk and Buchanan	
26	Poweshiek, Jasper, Marshall and Tama	
27	Polk, Dallas and Guthrie	
28	Jackson	
29	Jackson and Jones	
30	Dubuque	
31	Dubuque and Delaware	
32	Clayton	
33	Fayette, Bremer, Butler, Franklin, Grundy, Hardin, Wright, Webster, Boone, Story, Greene, Allamakee, Winneshiek and Humboldt	{Sheldon G. Winchester.
34	Howard, Chickasaw, Mitchell, Floyd, Worth, Cerro Gordo, Hancock, Winnebago, Bancroft and Kossuth	John T. Clark.

OFFICIALS OF THE TERRITORY OF IOWA

GOVERNORS

Robert Lucas, appointed 1838.
John Chambers, appointed 1841.
James Clarke, appointed November, 1845.

SECRETARIES

William B. Conway, appointed 1838; died in office, November, 1839.
James Clarke, appointed 1839.
O. H. W. Stull, appointed 1841.
Samuel J. Burr, appointed 1843.
Jesse Williams, appointed 1845.

TERRITORIAL AUDITORS

Office created January 7, 1840

Jesse Williams, appointed January 14, 1840.
William L. Gilbert, appointed January 23, 1843; re-appointed February 27, 1844.
Robert M. Secrest, appointed 1845.

OFFICIALS OF THE TERRITORY OF IOWA—Continued

TERRITORIAL TREASURERS

Office created January 24, 1839

Thornton Bayless, appointed January 23, 1839.

Morgan Reno, appointed 1840.

SUPERINTENDENT OF PUBLIC INSTRUCTION

Office created February 12, 1841; abolished March 9, 1842

William Reynolds, appointed in 1841.

SUPREME COURT

Charles Mason, chief justice, 1838 to 1846.

Joseph Williams, associate justice, 1838 to 1846.

Thomas S. Wilson, associate justice, 1838 to 1846.

Thornton Bayless, clerk, 1838 to 1839.

George S. Hampton, 1839 to 1846.

Eastin Morris, reporter, 1843 to 1846.

DISTRICT ATTORNEYS FOR THE TERRITORY

Isaac Van Allen, appointed 1838.

Charles Weston, appointed 1840.

John D. Deshler, appointed 1843.

Edward Johnston, Fort Madison, appointed 1845 and 1846.

MARSHALS

Francis Gehon, appointed 1838.

Thomas Johnson, appointed 1841.

Isaac Leffler, appointed 1842.

Gideon S. Bailey, Van Buren county, appointed in 1845 and 1846.

DELEGATES IN CONGRESS

William W. Chapman, in Twenty-fifth and Twenty-sixth Congresses.

Francis Gehon.

Augustus C. Dodge, in the Twenty-seventh, Twenty-eighth and Twenty-ninth Congresses.

LEGAL HOLIDAYS IN IOWA

As established by the legislature

Every Sunday.

January 1—New Year's day.

February 12—Lincoln's birthday.

February 22—Washington's birthday.

May 30—Memorial day.

July 4—Independence day.

First Monday in September—Labor day.

General Election day.

November 11—Armistice day.

Thanksgiving. (Date fixed by proclamation.)

December 25—Christmas.

Arbor Day, Flag Day and Mother's Day are observed but are not legal holidays. Arbor Day is usually the last Friday in April. Flag Day is June 14 and Mother's Day the second Sunday in May.

LEGISLATIVE ASSEMBLIES OF IOWA TERRITORY

TERRITORIAL COUNCIL

NAME	NO. OF SESSION	NAME	NO. OF SESSION
Abbe, William	7 and 8	Inghram, Arthur	1 and 2
Bailey, Gideon S.	3 and 4	Jenkins, James H.	5 and 6
Bainbridge, M.	3 and 4	Johnston, Edward	3 and 4
Bradley, Philip B.	7 and 8	Keith, J.	1 and 2
Brattain, Paul	7 and 8	Kirkpatrick, Joseph S.	3 and 4
Brierly, James	7 and 8	Leffler, Shepherd	4, 5, 6, 7 and 8
Browne, Jesse B.	1, 2, 3 and 4	Lewis, Warner	1 and 2
Christie, Robert	5 and 6	Parker, Jonathan W.	1, 2, 3 and 4
Clark, James M.	1 and 2	Patterson, Robt. M. G.	5 and 6
Cook, John P.	5 and 6	Patterson, William	5 and 6
Coop, William G.	3, 4, 7 and 8	Payne, Jesse D.	1 and 2
Cox, Thomas	5 and 6	Ralston, Robert	1 and 2
Elbert, John D.	5 and 6	Ross, Enoch	7 and 8
Gehon, Francis	5 and 6	Shelby, Henry M.	7 and 8
Greene, George	3 and 4	Springer, Francis	3, 4, 5 and 6
Hall, James	3 and 4	Stephenson, John S.	7 and 8
Harris, Pleasant	5 and 6	Summers, Laurel	7 and 8
Hastings, S. Clinton	3, 4, 7 and 8	Swazey, E. A. M.	1 and 2
Hawkins, J. C.	3	Teas, Joseph B.	5 and 6
Hempstead, Stephen	1, 2, 7 and 8	Thompson, John	7 and 8
Hepner, George	1 and 2	Wallace, Wm. H.	3, 4, 5 and 6
Hughes, L. B.	1 and 2	Whittlesey, Charles	1 and 2

TERRITORIAL HOUSE OF REPRESENTATIVES

NAME	NO. OF SESSIONS	NAME	NO. OF SESSIONS
Anderson, James	7	Grant, James	4
Andros, Frederick	5	Grimes, James W.	1 and 6
Avery, Robert	3	Hall, James	1 and 2
Bailey, Gideon S.	1 and 2	Hackleman, Abner	5 and 6
Banks, Abraham T.	7 and 8	Hancock, Frederick	7 and 8
Bankson, Andrew	1	Harper, Keuben R.	7
Baker, Thomas	4 and 6	Hastings, S. Clinton	1 and 2
Barton, Rickey D.	5	Hawkins, Joseph C.	2
Beeler, George H.	1	Hebard, Alfred	3, 4 and 6
Berry, John C.	5	Hendershott, David	3
Biggs, Uriah	2 and 4	Hepner, George	4 and 5
Blair, David E.	4 and 5	Higginson, Samuel P.	4
Blair, Thomas	1	Holland, Joshua	8
Bonney, Josiah H.	6	Holliday, Samuel	4
Booth, C. H.	4	Huner, Jacob	7 and 8
Borland, Samuel	6	Isett, Thomas M.	3
Box, John	3	Jacobs, Cyrus S.	1
Brewer, Daniel	2	Jay, Evan	5
Brierly, James	1, 3, 5 and 6	Johnson, John	6 and 7
Briggs, Ansel	5	Johnston, Edward	2
Brophy, John	6	Langworthy, Edward	2 and 3
Browne, Jesse B.	8	Lash, John B.	2 and 3
Browning, Milton D.	3	Leffler, Isaac	4
Bunker, David	5	Leffler, Shepherd	2 and 3
Burchard, Jr., Jabez A.	1	Leonard, James	7
Campbell, Henry	4	Lester, George W.	7 and 8
Carleton, James P.	6	Lewis, Isaac N.	3 and 5
Chandler, George	7	Lewis, Warner	4
Churchman, James	2	McCleary, George W.	6, 7 and 8
Clark, T. T.	2	McCulloch, E. S.	4 and 5
Clifton, Charles	7 and 8	McMichael, Archibald	8
Coop, William G.	1 and 2	McMillen, Thomas	5
Cox, Thomas	1, 2 and 3	Mason, Timothy	3
Coy, Shubael	7 and 8	Miller, Daniel F.	3
Culbertson, John W.	5 and 6	Mintun, Jacob	2
Davis, Ebenezer W.	7	Mitchell, Gilbert, C. R.	6
DeLaahmutt, Van B.	1	Montague, George	7
Denson, Thomas	4	Morgan, James M.	4, 5, 7 and 8
Downey, Hugh B.	7 and 8	Morae, James K.	4
English, L. N.	2	Munger, Norton	7 and 8
Fay, Edward E.	6	Murdock, Samuel	7 and 8
Felkner, Henry	3, 4 and 5	Murray, Samuel R.	1
Ferguson, David	8	Myers, Jacob L.	2
Fleehor, Isaac	2	Newell, Joseph	5
Flink, Joseph	3	Noble, Richard	7
Foley, John	6	Nowlin, Hardin	1 and 6
Frierson, John	1	Owen, Joshua	2
Goddard, Eli	5	Parker, Samuel	1
Graham, Thomas	8	Patterson, Wm.	1, 2, 4 and 8

LEGISLATIVE ASSEMBLIES.—Continued

NAME	NO. OF SESSIONS	NAME	NO. OF SESSIONS
Porter, Asbury B.	1, 3 and 4	Taylor, Hawkins	1
Price, Calvin J.	1	Taylor, John	7 and 8
Quinton, Richard	4	Teeple, Simon P.	3
Rich, Alfred	2	Temple, George	1
Ripley, John	8	Thompson, Wm.	6
Robb, Hamilton	6	Thornton, Levi	1
Roberts, Robt. G.	1	Thornton, Err.	5
Robertson, Joseph M.	2, 3, 4, 5, 7 and 8	Toole, Wm. L.	1, 3 and 4
Rogers, Thomas	5 and 6	Van Antwerp, Harmon	3
Ross, Wm. R.	2	Wallace, Wm. H.	1
Sales, David J.	5	Walworth, George H.	2, 3, 5 and 6
Shelley, Stephen B.	7 and 8	Weld, Oliver	4
Smead, Simeon	4	Wheeler, Loring	2
Smythe, Robt.	6	Whitaker, John M.	3 and 4
Snyder, Joseph K.	7 and 8	Wilson, Alex. A.	3
Steele, Wm.	3, 5 and 6	Wilson, David S.	7 and 8
Stewart, Charles	7	Wilson, Paton	3, 4, 5 and 6
Summers, Laurel	1, 2 and 3	Woodworth, Sam'l. D.	7 and 8
Swan, Chauncey	1	Wray, James M.	6
Searingen, Sam'l.	5	Wright, John D.	6 and 8

PRESIDENT OF THE SENATE

Name	County from which chosen	General Assembly		
		Number	Convened	Adjourned
Thomas N. Baker	Polk	1st	Nov. 30, 1846	Feb. 25, 1847
Thomas Hughes	Johnson	1st Ex.	Jan. 3, 1848	Jan. 25, 1848
John J. Selman	Davis	2d	Dec. 4, 1848	Jan. 15, 1849
Enos Lowe	Des Moines	3d	Dec. 2, 1850	Feb. 5, 1851
Wm. E. Leffingwell	Clinton	4th	Dec. 6, 1852	Jan. 24, 1853
Maturin L. Fisher	Clayton	5th	Dec. 4, 1854	Jan. 26, 1855
Maturin L. Fisher	Clayton	5th Ex.	July 2, 1856	July 16, 1856
Wm. W. Hamilton	Dubuque	6th	Dec. 1, 1856	Jan. 29, 1857

Section 18 Article IV of the constitution provides that the Lieutenant Governor shall perform the duties of the President of the Senate.

DATES OF SESSIONS AND SPEAKERS OF THE HOUSE

General Assembly			Name of Speaker	Home County
Number	Convened	Adjourned		
1st	Nov. 30, 1846	Feb. 25, 1847	Jesse B. Browne	Lee
1st Ex.	Jan. 3, 1848	Jan. 25, 1848	Jesse B. Browne	Lee
2d	Dec. 4, 1848	Jan. 15, 1849	Smiley H. Bonham	Johnson
3d	Dec. 2, 1850	Feb. 5, 1851	George Temple	Des Moines
4th	Dec. 6, 1852	Jan. 24, 1853	James Grant	Scott
5th	Dec. 4, 1854	Jan. 26, 1855	Reuben Noble	Clayton
5th Ex.	July 2, 1856	July 16, 1856	Reuben Noble	Clayton
6th	Dec. 1, 1856	Jan. 29, 1857	Samuel McFarland	Henry
7th	Jan. 11, 1858	Mar. 23, 1858	Stephen B. Shelley	Jasper
8th	Jan. 8, 1860	Apr. 3, 1860	John Edwards	Lucas
8th Ex.	May 15, 1861	May 29, 1861	John Edwards	Lucas
9th	Jan. 13, 1862	Apr. 8, 1862	Rush Clark	Johnson
9th Ex.	Sept. 3, 1862	Sept. 11, 1862	Rush Clark	Johnson
10th	Jan. 11, 1864	Mar. 29, 1864	Jacob Butler	Muscatine
11th	Jan. 8, 1866	Apr. 3, 1866	Ed Wright	Cedar
12th	Jan. 13, 1868	Apr. 8, 1868	John Russel	Jones
13th	Jan. 10, 1870	Apr. 13, 1870	Aylett R. Cotton	Clinton
14th	Jan. 8, 1872	Apr. 23, 1872	James Wilson	Tama
15th	Jan. 12, 1874	Mar. 19, 1874	John H. Gear	Des Moines
16th	Jan. 10, 1876	Mar. 16, 1876	John H. Gear	Des Moines
17th	Jan. 14, 1878	Mar. 26, 1878	John Y. Stone	Mills
18th	Jan. 12, 1880	Mar. 27, 1880	Lore Alford	Black Hawk
19th	Jan. 9, 1882	Mar. 17, 1882	George R. Struble	Tama
20th	Jan. 14, 1884	Apr. 2, 1884	William P. Wolf	Cedar
21st	Jan. 11, 1886	Apr. 13, 1886	Albert Head	Greene
22d	Jan. 9, 1888	Apr. 10, 1888	William H. Redman	Poweshiek
23d	Jan. 13, 1890	Apr. 16, 1890	John T. Hamilton	Linn
24th	Jan. 11, 1892	Mar. 30, 1892	William O. Mitchell	Adams
25th	Jan. 8, 1894	Apr. 6, 1894	Henry Stone	Marshall
26th	Jan. 13, 1896	Apr. 11, 1896	Howard W. Byers	Shelby
26th Ex.	Jan. 19, 1897	May 11, 1897	Howard W. Byers	Shelby
27th	Jan. 10, 1898	Apr. 1, 1898	James H. Funk	Hardin
28th	Jan. 8, 1900	Apr. 6, 1900	Daniel H. Bowen	Allamakee
29th	Jan. 13, 1902	Apr. 11, 1902	Willard L. Eaton	Mitchell
30th	Jan. 11, 1904	Apr. 12, 1904	George W. Clarke	Dallas
31st	Jan. 8, 1906	Apr. 6, 1906	George W. Clarke	Dallas

DATES OF SESSIONS AND SPEAKERS—Continued

General Assembly			Name of Speaker	Home County
Number	Convened	Adjourned		
32d	Jan. 14, 1907	Apr. 9, 1907	Nathan E. Kendall	Monroe
32d Ex.	Aug. 31, 1908	Nov. 24, 1908	Nathan E. Kendall	Monroe
33d	Jan. 11, 1909	Apr. 9, 1909	Guy A. Feely	Black Hawk
34th	Jan. 9, 1911	Apr. 12, 1911	Paul E. Stillman	Greene
35th	Jan. 13, 1913	Apr. 19, 1913	Edward H. Cunningham	Buena Vista
36th	Jan. 11, 1915	Apr. 17, 1915	William I. Atkinson	Butler
37th	Jan. 8, 1917	Apr. 14, 1917	Milton B. Pitt	Harrison
38th	Jan. 13, 1919	Apr. 19, 1919	Arch W. McFarlane	Black Hawk
39th	Jan. 10, 1921	Apr. 8, 1921	Arch W. McFarlane	Black Hawk
40th	Jan. 8, 1923	Apr. 17, 1923	J. H. Anderson	Winnebago
40th Ex.	Apr. 18, 1923	July 30, 1924	J. H. Anderson	Winnebago
41st	Jan. 12, 1925	Apr. 3, 1925	W. C. Edson	Buena Vista
42d	Jan. 10, 1927	Apr. 15, 1927	L. V. Carter	Hardin
42d Ex.	Mar. 5, 1928	Mar. 14, 1928	Howard A. Mathews, pro tem.	Des Moines
43d	Jan. 14, 1929	Apr. 12, 1929	J. H. Johnson	Marion
44th	Jan. 12, 1931		Frances Johnson	Dickinson

SECRETARIES OF THE SENATE AND CHIEF CLERKS OF THE HOUSE OF REPRESENTATIVES

General Assembly	Secretary	County	Chief Clerk	County
1st	John B. Russell		Silas A. Hudson	Des Moines
1st Ex.	John B. Russell		J. S. Richman	Muscatine
2d	C. C. Rockwell	Jackson	W. E. Leffingwell	Clinton
3d	P. B. Bradley	Jackson	C. C. Rockwell	Jackson
4th	T. B. Cuming	Lee	J. S. Booton	Marion
5th	P. B. Rankin	Lee	C. C. Nourse	Van Buren
5th Ex.	P. B. Bradley	Jackson	C. C. Nourse	Van Buren
6th	C. C. Nourse	Van Buren	J. W. Logan	Muscatine
7th	G. E. Spencer	Jasper	W. P. Hepburn	Marshall
8th	Jas. H. Sanders	Keokuk	Charles Aldrich	Hamilton
8th Ex.	Jas. H. Sanders	Keokuk	Wm. Thompson	Henry
9th	W. F. Davis	Muscatine	Charles Aldrich	Hamilton
9th Ex.	W. F. Davis	Muscatine	Charles Aldrich	Hamilton
10th	W. F. Davis	Muscatine	Jacob Rich	Buchanan
11th	J. W. Dixon	Wapello	Charles Aldrich	Hamilton
12th	James M. Weart	Buchanan	M. C. Woodruff	Hardin
13th	James M. Weart	Buchanan	Charles Aldrich	Marshall
14th	J. A. T. Hull	Van Buren	John J. Safely	Wapello
15th	J. A. T. Hull	Davis	Jas. M. Weart	Buchanan
16th	J. A. T. Hull	Davis	J. W. Logan	Black Hawk
17th	J. A. T. Hull	Davis	Wm. V. Lucas	Cerro Gordo
18th	A. T. McCargar	Clay	Wm. V. Lucas	Cerro Gordo
19th	F. D. Jackson	Butler	E. C. Haynes	Appanoose
20th	F. D. Jackson	Butler	S. A. Foster	Worth
21st	Don D. Donnan	Clayton	J. K. Powers	Pottawattamie
22d	Cloud H. Brock	Marshall	D. C. Kolp	Ida
23d	W. R. Cockran	Taylor	H. S. Wilcox	Polk
24th	S. N. Parsons	Linn	Charles Beverly	Greene
25th	E. R. Hutchins	Polk	I. K. Wilson	Madison
26th	W. E. Bullard	Wright	J. D. Rowen	Polk
26th Ex.	Geo. A. Newman	Black Hawk	J. D. Rowen	Polk
27th	Geo. A. Newman	Black Hawk	J. D. Rowen	Polk
28th	Geo. A. Newman	Black Hawk	S. M. Cart	Warren
29th	Geo. A. Newman	Black Hawk	C. R. Benedict	Shelby
30th	Geo. A. Newman	Black Hawk	C. R. Benedict	Shelby
31st	Geo. A. Newman	Black Hawk	C. R. Benedict	Shelby
32d	Geo. A. Newman	Black Hawk	C. R. Benedict	Shelby
32d Ex.	Geo. A. Newman	Black Hawk	C. R. Benedict	Shelby
33d	Samuel W. Neal	Washington	C. R. Benedict	Shelby
34th	George A. Wilson	Polk	C. R. Benedict	Shelby
35th	Joseph E. Meyer	Polk	A. C. Gustafson	Montgomery
36th	Thomas Watters	Polk	W. C. Ramsay	Wright
37th	Thomas Watters	Polk	W. C. Ramsay	Wright
38th	Thomas Watters	Polk	W. C. Ramsay	Wright
39th	L. W. Ainsworth	Polk	A. C. Gustafson	Polk
40th	L. W. Ainsworth	Polk	A. C. Gustafson	Polk
40th Ex.	L. W. Ainsworth	Polk	A. C. Gustafson	Polk
41st	Walter H. Beam	Warren	A. C. Gustafson	Polk
42d	Walter H. Beam	Warren	A. C. Gustafson	Polk
42d Ex.	Walter H. Beam	Warren	A. C. Gustafson	Polk
43d	Walter H. Beam	Warren	A. C. Gustafson	Polk
44th	Walter H. Beam	Warren	Sam C. Ragan	Keokuk

MEMBERS OF GENERAL ASSEMBLY FROM 1846 TO 1932

[Abbreviations: "S" for Senator; "R" for Representative.

NAME	P. O. ADDRESS	HOME COUNTY	SESSIONS
Aaker, Drengman O.	Ridgeway	Winneshiek	R 19-20
Abben, Jr., Ben C.	Little Rock	Lyon	S 39-40-40Ex
Abbott, W. S. M.	Adel	Dallas	R 11
Abernathy, Alonzo	Ilyria	Fayette	R 11
Abraham, Lot	Mt. Pleasant	Henry	S 19-20
Adams, Abraham G.	Burlington	Des Moines	R 12
Adams, Henry C.	Algona	Kossuth	S 37-38-39-40-40Ex
Adams, Henry L.	West Union	Fayette	S 33-34
Addie, Andrew	Brush Creek	Fayette	R 23-24
Adkins, John V.	Paullina	O'Brien	R 37-38
Agnew, W. G.	Osceola	Clarke	R 21-22
Aikin, John H.	Ida Grove	Ida	R 39-40-40Ex-41-42 42Ex-43-44
Akin, Louis L.	Carroll	Carroll	R 42-42Ex
Ainsworth, Lucian L.	West Union	Fayette	S 8-8Ex-9-9Ex R 14
Albersen, A. N.	Washington	Washington	R 27 S 28
Albert, Otto	Reinbeck	Grundy	R 48
Albright, George S.		Des Moines	R 5-5Ex
Alcorn, Robert	Homer	Webster	R 11
Alderman, U. S.	Nevada	Story	R 38
Aldrich, C. S.	Knoxville	Marion	R 39
Aldrich, Charles	Webster City	Hamilton	R 19
Alexander, John		Van Buren	R 2
Alexander, J. S.	Marion	Linn	S 26-26Ex-27-28-29
Alford, Lore	Waterloo	Black Hawk	R 17-18
Alger, Freeman	West Liberty	Muscatine	S 2-3 R 4-7
Allen, Benjamin F.	Des Moines	Polk	S 13-14
Allen, Byron G.	Pocahontas	Pocahontas	R 42-42Ex-43-44
Allen, Henry		Monroe	R 4
Allen, John R.		Lee	S 7
Allen, Joseph H.	Pocahontas	Pocahontas	S 32-32Ex-33-34-35-36
Allen, Robert	Dodgeville	Des Moines	R 12
Allen, William	New London	Henry	R 16-17
Allen, William S.	*Birmingham	Van Buren	R 25-26-26Ex S 33-34
Allender, George C.		Van Buren	R 3
Allison, Napoleon B.		Marion	R 4
Allison, William M.	Albia	Monroe	R 2
Allred, William P.	Corydon	Wayne	R 32-32Ex-33
Allyn, George S.	Mt. Ayr	Ringgold	S 26-26Ex-27-28-29 R 38-39
Ames, Asa L.	Traer	Tama	S 34-35
Anderson, Absolom	Primrose	Lee	R 15
Anderson, A. D.	Dubuque	Dubuque	R 4
Anderson, Augustus	Stratford	Hamilton	R 21-22
Anderson, Carl C.	Villisca	Montgomery	R 41-42-42Ex
Anderson, Charles		Monroe	R 1-1Ex
Anderson, C. E.	Stratford	Webster	R 40-40Ex-41 S 43-44
Anderson, C. L.	Ford	Warren	R 21-22
Anderson, Claus L.	Stanton	Montgomery	R 35-36
Anderson, Daniel	Albia	Monroe	S 5-5Ex-6-7-8-8Ex
Anderson, Edwin	Ruthven	Palo Alto	R 27
Anderson, G. M.	Inwood	Lyon	R 27-28
Anderson, John E.	Forest City	Winnebago	R 19
Anderson, Joseph H.	Thompson	Winnebago	R 36-37-38-39-40-40Ex
Anderson, J. M.	Montrose	Lee	R 4-5Ex
Anderson, J. M.	Indianola	Warren	R 28-29
Anderson, Oscar	Lamoni	Decatur	R 41
Anderson, Reuben W.	Pulaski	Davis	R 36-37
Anderson, Walter W.	Scranton	Greene	R 35-36-37 S 37-39
Anderson, William	Swett	Hamilton	R 82-32Ex-33
Andre, Dale R.	Burlington	Des Moines	R 37
Andrews, H. F.	Audubon	Audubon	S 24-25
Andrews, John R.	Decatur City	Decatur	R 10
Andrews, Joseph	Indianapolis	Keokuk	R 10
Angle, H. G.	Cedar Rapids	Linn	S 8-8Ex-9-9Ex
Anthony, Horace	Camanche	Clinton	R 7
Applegate, Carlos C.	LeClaire	Scott	R 13
Appleton, Amos R.	Sioux City	Woodbury	R 14
Archer, David	South English	Keokuk	R 15

* Fairfield, Jefferson county, in the Thirty-fourth General Assembly.

MEMBERS OF THE GENERAL ASSEMBLY—Continued

NAME	P. O. ADDRESS	HOME COUNTY	SESSIONS
Arney, Wallace H.	Marshalltown.	Marshall.	R 32-32Ex-33 S 35-36-37-38
Arnold, Delos.	Marshalltown.	Marshall.	R 6-13 S 16-17-18-19
Arnold, G. P.	Garden Grove.	Decatur.	R 23
Arnold, Robert B.	Foster.	Monroe.	R 27
Arthaud, F. L.	Bedford.	Taylor.	S 28-29
Ashby, George T.	Red Oak.	Montgomery.	R 17
Atkins, Charles.	Onawa.	Monona.	S 13-14
Atkins, Jeremiah.	Frankville.	Winneshiak.	S 6-7 R 12
Atkinson, William I.*	Clarksville.	Butler.	R 35-36
Atwood, Merritt W.	Newton.	Jasper.	R 12
Auld, G. T.	Crawfordsville.	Washington.	R 16
Augustine, Fred D.	Mt. Ayr.	Ringgold.	R 44
Austin, J. F.	Clarion.	Wright.	R 23-24
Avery, A. H.	Spencer.	Clay.	R 44
Axtell, Loveridge S.	Council Bluffs.	Pottawattamie.	R 16
Ayers, F. E.	Lawler.	Chickasaw.	R 28
Ayers, Squire.		Van Buren.	R 7
Babb, Washington I.	Mt. Pleasant.	Henry.	R 20
Babbitt, Lysander W.	Knoxville.	Marion.	R 2-3
Babbitt, Lysander W.	Council Bluffs.	Pottawattamie.	R 12
Babcock, James F.	New Hampton.	Chickasaw.	R 19
Babcock, J. F.	New Hampton.	Chickasaw.	R 44
Backman, E. W.	Estherville.	Emmet.	S 29
Bachman, E. W.	West Bend.	Palo Alto.	S 28
Bahl, Andrew.	Dubuque.	Dubuque.	R 11
Bailey, A. K.	Decorah.	Winneshiak.	S 23-24
Bailey, C. F.	Ireton.	Sioux.	R 26-26Ex-27
Bailey, Gideon S.	Vernon.	Van Buren.	S 7-8-8Ex.
Bailey, H. H.	Williamstown.	Chickasaw.	R 21
Bailey, Hiram.	Williamstown.	Chickasaw.	S 15-16
Bailey, James R.		Jefferson.	R 1-1Ex
Bailey, James W.	Harlan.	Shelby.	R 36-37
Bailey, Morrison.			R 6
Bailey, M. Z.	Diagonal.	Ringgold.	R 29-30-31
Baily, Presley G.	Hardin.	Clayton.	R 12
Bair, J. Park.	Storm Lake.	Buena Vista.	R 42-42Ex-43-44
Baird, Edmund, B.	Willow Dale.	Ida.	R 15
Baird, E. D.	North English.	Iowa.	R 32-32Ex
Baird, W. S.	Council Bluffs.	Pottawattamie.	S 39-40-40Ex-41-42-42Ex-43-44
Baker, Chas. E.	Newton.	Jasper.	R 43
Baker, Dan M.	Chariton.	Lucas.	R 16
Baker, Daniel S.		Lee.	R 1
Baker, George T.	Davenport.	Scott.	R 26-26Ex
Baker, Henry A.	Ossian.	Winneshiak.	R 17-18 S 19-20
Baker, M. N.	Anita.	Cass.	R 27-28
Baker, Nathan.	Charleston.	Lee.	S 3
Baker, Nathaniel B.	Clinton.	Clinton.	R 8-8Ex
Baker, Thomas.	Ft. Des Moines.	Polk.	S 1-1Ex
Baker, William.		Jefferson.	R 2
Baker, William H.	Castalia.	Winneshiak.	R 9-9Ex
Baldwin, E. A.	Iowa City.	Johnson.	R 37
Baldwin, Isaac W.	Cascade.	Dubuque.	R 20-21 S 25
Baldwin, John T.	Council Bluffs.	Pottawattamie.	R 5-5Ex
Balkema, Nicholas.	Sioux Center.	Sioux.	S 33-34-35-36-37-38
Ball, George W.	Fairfield.	Jefferson.	R 22-23-36 S 37-38
Ball, George W.	Iowa City.	Johnson.	R 21 S 28-29
Ball, Joseph.	Fairfield.	Jefferson.	R 18
Ballew, Howard.	Moulton.	Appanoos.	R 43-44
Ballingall, Peter G.	Ottumwa.	Wapello.	R 20 S 23
Ballinger, Thomas.	Farmersville.	Mabaska.	R 12
Ballinger, Webster.	Keokuk.	Lee.	R 11-14
Balluff, August A.	Davenport.	Scott.	R 33 S 34-35
Balluff, Frank.	Davenport.	Scott.	R 32-32Ex
Banta, Elijah.	Lamoni.	Decatur.	R 20
Banta, George S.	Manchester.	Delaware.	S 39-40-40Ex
Barker, C. L.	Burlington.	Des Moines.	R 25
Barker, Joseph.		Van Buren.	R 5-5Ex
Barker, W. K.	Cresco.	Howard.	R 29
Barker, Winslow T.	Dubuque.	Dubuque.	R 6-11
Barkley, Alonzo J.	Boone.	Boone.	R 28-29
Barnes, Horatio G.	Davenport.	Scott.	R 6
Barnes, Solon A.	Eagle Grove.	Wright.	R 42-42Ex-43
Barnes, Thomas H.	Waukon.	Allamakee.	R 18
Barnes, Thomas N.	Kirkville.	Mabaska.	R 8-8Ex-11
Barnett, James H.	Indianola.	Warren.	S 22-23
Barnum, John.	Emerson.	Mills.	R 21

* Elected Speaker of the Thirty-sixth General Assembly.

MEMBERS OF THE GENERAL ASSEMBLY—Continued

NAME	P. O. ADDRESS	HOME COUNTY	SESSIONS
Barrett, James	Sioux City	Woodbury	R 27-28
Barrett, Orsmond M	Sheldon	O'Brien	R 19 S 20-21-22-23
Barrett, William	Le Mars	Plymouth	R 17
Barringer, E. P.	Ruthven	Palo Alto	R 28
Barry, Justin	Walker	Linn	R 35-36
Bartle, Albert	Osage	Mitchell	R 35
Bascom, John L.	Mil ord.	Dickinson	R 32-32Ex-33-34
Bass, George L.	McGregor	Clayton	R 9-9Ex
Bassett, George W.	Fort Dodge	Webster	S 10-11
Bates, Ellsworth N.		Linn	R 7
Bauer, J. C.	Washington	Washington	R 41-42-42Ex
Bauder, C. C.	Primrose	Lee	R 7-12
Baughman, William	Griswold	Cass	R 19
Bauman, Samuel H.	Birmingham	Van Buren	R 32-32Ex-33-34-35-36
Baxter, Robinson*	Galva	Ida	R 33
Bayless, Frank D.	Elkader	Clayton	S 20-21-22-23
Baylies, Nicholas	Des Moines	Polk	R 10
Beach, Alexander L.	East Orange	Sioux	R 18
Beach, Thomas C.	Oskaloosa	Mahaska	R 15-24
Beal, Cornelius	Boonsboro	Boone	R 7-8-8Ex
Beal, L. W.	Cherokee	Cherokee	R 27
Bealer, E. J. C.	Cedar Rapids	Linn	R 29-30-31
Beans, Wellington I.	Oskaloosa	Mahaska	R 33-34
Beardeley, Charles	Burlington	Des Moines	S 13-14
Beath, F. H.	Corning	Adams	R 44
Beatty, Frank M.	Sigourney	Keokuk	S 42-42Ex-43-44
Beatty, James W.	Clarence	Cedar	R 13-14
Beatty, John P.	Newton	Jasper	R 14
Becker, William	Elkader	Clayton	R 36-37-33-39
Beckford, William		Jefferson	R 5Ex
Beebe, Nathaniel W.	Hampton	Franklin	R 33-34
Beem, J. C.	What Cheer	Keokuk	R 22-23-24
Beeman, I. E.	Waukon	Allamakee	R 38-39
Beery, Enoch	Salem	Henry	R 32-32Ex-33
Belfrage, John B.	Sergeant Bluffs	Woodbury	R 18
Belknap, William W.	Keokuk	Lee	R 7
Bell, Andrew J.	Council Bluffs	Potawattamie	R 10
Bell, David S.	Hillsboro	Lee	R 13
Bell, Thomas	Fairfield	Jefferson	S 26-26Ex-27
Bell, William B.	Washington	Washington	R 25-26-26Ex
Belt, A. Sidney	Cedar Rapids	Linn	R 11
Bemis, George W.	Independence	Buchanan	R 8-8Ex S 14-15
Bengston, C. J.	Four Corners	Jefferson	R 28
Benn, H. W.	Washington	Washington	R 37
Bennett, A. T.	Manning	Carroll	R 28
Bennett, Granville G.	Washington	Washington	R 11 S 12-13
Bennett, Martin B.	Knoxville	Marion	R 7-8-8Ex
Bennett, O. P.	Mapleton	Monona	S 43-44
Bennett, Theophilus W.	Lenox	Taylor	S 33-34
Benson, C. A.	Elkader	Clayton	S 41-42-42-Ex-43-44
Benson, Rufus S.	Hampton	Franklin	R 19-20-21
Bent, Curtis R.	West Union	Fayette	R 12
Benton, Robert E.	Wapello	Louisa	R 16
Benton, Jr. Thomas H.	Dubuque	Dubuque	S 1-1Ex
Benz, L. F.	Lawler	Chickasaw	R 39
Bereman, Alvah H.	Mt. Pleasant	Henry	R 8-8Ex-1)
Bereman, Thomas A.	Mt. Pleasant	Henry	R 11
Bereshheim, John	Council Bluffs	Pottawattamie	R 13-14
Bergeson, Berges J.†	Graettinger	Palo Alto	R 32
Bergh, Knut E.	Decorah	Winnebiek	R 14
Bergman, A. H.	Newton	Jasper	S 40-40Ex-41-42-42Ex-43
Bernbrock, Henry O.	Waterloo	Black Hawk	R 35
Berry, H. S.	Albia	Monroe	R 39-40-40Ex-41-42-42Ex-43-44
Berry, W. H.	Indianola	Warren	S 26-26Ex-27
Berryhill, James G.	Des Moines	Polk	R 21-22
Beaton, Samuel L.	Chariton	Lucas	S 16-17
Betts, Jeremiah C.		Cedar	R 2
Bicknell, Anson D.	Humboldt	Humboldt	R 18
Bierkamp, Wm.	Durant	Cedar	R 41
Bigelow, La Fayette		Clayton	R 5-5Ex-6
Bigger, Samuel H.	Washington	Washington	R 13
Bill, Edward M.	Albia	Monroe	S 12-13
Bills, E. B.	Durant	Cedar	S 22-23

* Seat contested by S. M. Corrie, and decided by the House in favor of contestant.

† Removed from first district before convening of the Thirty-second Extra Session—Vacancy was not filled.

MEMBERS OF THE GENERAL ASSEMBLY—Continued

NAME	P. O. ADDRESS	HOME COUNTY	SESSIONS
Bills, John C.	Davenport	Scott	S 19-20
Bingham, Lewis L.	Eatherville	Emmet	R 35-36
Birchard, Eugene	Pleasant Valley	Scott	R 15-16
Bird, Butler	Patterson	Madison	R 19
Bird, John W.	Rockford	Cerro Gordo	R 26-26Ex-27
Birge, Joseph	LaMotte	Jackson	S 5-5Ex-6
Bishop, Charles A.	La Porte City	Black Hawk	R 19
Bishop, H. C.	Elkader	Clayton	S 28-29
Bishop, L. H.	Matlock	Sioux	S 24-25
Bishop, T. O.	Martelle	Jones	R 15
Bissell, Frank	Dexter	Dallas	S 43-44
Bissell, Orin B.	Dexter	Madison	R 15
Bissell, Samuel A.		Cedar	S 1-1Ex
Bjitterman, M. E.	Nora Springs	Cerro Gordo	R 24-25
Bixby, R. J.	Edgewood	Delaware	R 30-31-32-32Ex
Bixler, John M.	Corning	Adams	R 41-42-42Ex-43
Black, Benjamin H.	Nicholas	Muscatine	R 34-35
Black, Charles W.	Malvern	Mills	R 28-29
Blackford, A. V.	Bonaparte	Van Buren	R 41-42-42Ex S 43-44
Blackford, John E.	Algona	Kossuth	R 8-8Ex-9-9Ex
Blackford, John W.	Hillsboro	Henry	R 35
Blackman, Wm. W.	West Mitchell	Mitchell	R 14 S 17
Blackmore, Albin C.	Northwood	Worth	R 32-32Ex-33
Blackwell, Jacob Y.	Iowa City	Johnson	R 12
Blain, William	Knoxville	Marion	R 19
Blair, David E.		Des Moines	R 1-1Ex
Blair, Gilbert M.	Blairsburg	Hamilton	R 18
Blake, Fletcher A.	Sioux Rapids	Buena Vista	R 14
Blake, F. J.	Fort Dodge	Webster	R 27-28
Blake, William R.	Clermont	Fayette	R 39-40-40Ex-41
Blakely, Isaac	West Grove	Davis	R 14
Blakemore, W. D.	Bedford	Taylor	R 28-29
Blanchard, L. C.	Oskaloosa	Mahaska	R 25 S 6-26Ex-27-28-29
Bleakly, John L.	Ida Grove	Ida	S 30-31-32-32Ex
Bliedung, Alexander	Guttenburg	Clayton	R 17
Bliss, John A.	Diagonal	Ringgold	R 35
Bliss, Lewis O.	Iowa Falls	Hardin	R 14
Bloom, Moses	Iowa City	Johnson	R 17-18 S 20-21
Bjume, Theodore C.	*Denison	Crawford	R 27-28-40-40Ex
Blythe, Fred R.	Williamsburg	Iowa	R 41-42-42Ex
Blythe, James E.	Mason City	Cerro Gordo	R 22-23
Boardman, H. C.	Nevada	Story	S 25
Boardman, Norman	Lyons	Clinton	S 9-9Ex-10
Boe, Lars W.	Forest City	Winnebago	R 33 S 35-36
Boettger, Henry H.	Davenport	Scott	R 33-34-35
Boggs, George C.	Russell	Lucas	R 20-21
Boies, Charles E.	Independence	Buchanan	R 37-38
Boise, Sr., Joseph S.	Villisca	Montgomery	R 24
Boland, Edward	Williamsburg	Iowa	R 30-31
Boiling, Sanford M.	Fairfield	Jefferson	S 18-19
Boiter, Lemuel R.	Logan	Harrison	R 11-15-16-19-20 S 21-22-23-24-27-28
Belton, Abraham	Homestead	Iowa	R 12
Bolton, James H.	Sioux City	Woodbury	R 17
Bonewitz, Peter G.	Langworthy	Jones	R 13-14
Bonham, Smiley H.	Iowa City	Johnson	R 1-1Ex-2
Bonham, Smiley H.	Osceola	Clarke	R 15
Bonson, Richard	Dubuque	Dubuque	R 4-5-5Ex
Bonson, Robert	Dubuque	Dubuque	S 26-26Ex
Bonnsetter, A. H.	West Bend	Kossuth	R 44
Bonwell, John C.	Ross	Audubon	R 32-32Ex-33
Boomer, Albert	Delhi	Delaware	R 11 S 1-1-15
Boomgaarden, H. S.	Rock Rapids	Lyon	R 33
Booth, Caleb H.	Dubuque	Dubuque	R 14
Booth, Charles D.	Harlan	Shelby	S 42-42Ex-43-44
Bosworth, Charles C.	Eugene	Ringgold	R 18-19
Bottorf, Morrison F.			R 6
Bourne, James D.	Clinton	Clinton	R 2
Bowdish, Irving P.	Waubeck	Linn	R 17-19
Bowdoin, Elbridge G.	Rockford	Floyd	R 8-8Ex-9-9Ex
Bowen, Banner G.	Pella	Marion	R 12
Bowen, D. H.	Waukon	Allamakee	R 26-26Ex-27-28
Bowen, Jesse	Iowa City	Johnson	S 8-8Ex-9-9Ex

* Hanover in the Fortieth General Assembly.

† Jeddo City in Eleventh General Assembly and Woodbine in Fifteenth General Assembly

‡ Tingley in Nineteenth General Assembly.

MEMBERS OF THE GENERAL ASSEMBLY—Continued

NAME	P. O. ADDRESS	HOME COUNTY	SESSIONS
Bowen, Thomas M.	Corydon	Wayne	R 6
Bowie, G. W.	Burlington	Des Moines	R 1
Bowman, James W.	Marion	Linn	R 33-34
Bowman, M. L.	Waterloo	Black Hawk	S 40-40Ex-41
Boyd, J. R.	Defiance	Shelby	R 27
Boyles, Samuel		Lee	R 5
Boysen, Asmus	Gray	Audubon	R 28-29
Bracewell, Hartley	Clio	Wayne	R 8-8Ex-9-9Ex.
Bradley, Edmond J.	Eldon	Wapello	R 35
Bradley, John	Montezuma	Poweshiek	R 38-39-40-40Ex
Bradley, J. R.	Seymour	Wayne	R 21
Bradley, Philip B.	Andrew	Jackson	S 1-1Ex-2 R 7
Bradley, Philip P.	Andrew	Jackson	R 17
Brady, A. V.	Sanborn	O'Brien	R 39-40-40Ex
Brady, E. M.	Sanborn	O'Brien	R 26-26Ex
Brady, Henry		Dallas	R 34-35-36
Brammer, George E.	Des Moines	Polk	R 36
Brandes, Henry C.	Hancock	Pottawattamie	R 32-32Ex-33
Brandt, Isaac	Des Moines	Polk	R 15
Brant, David*	Cedar Rapids	Linn	R 26-26Ex
Brayton, John M.	Delhi	Delaware	S 10-11
Breckenridge, W. J.	Rodman	Palo Alto	S 41-42-42Ex
Breckenridge, Samuel	Eng. Settlement	Marion	R 15
Brenner, William	Marshalltown	Marshall	R 8-8Ex
Bridges, C. G.	Decatur City	Decatur	S 10-11
Bridges, James	Indianapolis	Mahaska	R 18-19
Briggs, Riley W.	Carson	Pottawattamie	R 23-24
Brigham, David T.	Keokuk	Lee	S 5Ex-6-7
Brighton, Henry H.	Fairfield	Jefferson	R 26-26Ex-27 S 28-29
Brinton, M. H.	Ellsworth	Hamilton	R 25-26-26Ex.
Britt, T. M.	Hillsdale	Mills	R 24-25
Brittain, David	Van Meter	Madison	R 40-40Ex-41
Brockway, Edwin F.	Ainsworth	Washington	R 15
Brockway, James M.	Letts	Louisa	R 34-35
Bromley, Owen	Salina	Jefferson	R 10
Bronson, Charles E.	Manchester	Delaware	S 17
Bronson, Clayton E.	Waterloo	Black Hawk	R 36
Brookhart, J. L.	Washington	Washington	S 38-39-40-40Ex-41
Brookins, A. T.	† Charles City	Floyd	S 40-40Ex-41-42-42Ex-43
Brooks, A. L.	Audubon	Audubon	R 24
Brooks, John T.	Hedrick	Keokuk	S 29-30-31
Brooks, Marion	Woodward	Boone	R 24-25
Brooks, William M.	Tabor	Fremont	R 16
Brothers, Samuel T.	Maivern	Mills	R 20
Brower, N. V.	Garner	Hancock	S 22-23-24-25
Brown, Aaron	Fayette	Fayette	S 6-7 R 12-13
Brown, A. E.	Osage	Mitchell	R 38
Brown, Alfred F.	Cedar Falls	Black Hawk	S 8-8Ex-9-9Ex.
Brown, Alexander	Keosauqua	Van Buren	S 19
Brown, Benjamin F.	Washington	Washington	R 15
Brown, Cassius M.	Sigourney	Keokuk	S 19-20
Brown, Charles E.	Lime Springs	Howard	R 17
Brown Ed. R.	Des Moines	Polk	R 44
Brown, Henry C.	† Union Ridge	Butler	R 19-20
Brown, James H.	New Oregon	Winneshiek	R 10-11
Brown, James H.	Cresco	Howard	R 12
Brown, Joel	Birmingham	Van Buren	R 11-12-13
Brown, John D.	Leon	Decatur	S 33-34
Brown, John G.	Marshalltown	Marshall	R 20-21
Brown, John L.	Rose Hill	Mahaska	R 35
Brown, Joseph A.		Clinton	R 5-5Ex
Brown, Luther	Postville	Allamakee	R 16
Brown, N. T.	Fredonia	Louisa	R 11
Brown, Robert		Jefferson	S 1
Brown, Thomas H.	Garden Grove	Decatur	R 11
Brown, Walter B.	Spirit Lake	Dickinson	R 18
Brown, William	Tingley	Ringgold	R 22-23
Brown, William C.	Clarion	Wright	R 34
Brown, William R.	Viola	Linn	R 13
Brown, Ziba	Osceola	Clarke	S 10
Browne, Charles S.	Monmouth	Jackson	S 39-40-40Ex-41-42-42Ex
Browne, Gibson	Keokuk	Lee	R 12

* Elected to fill vacancy in Twenty-sixth General Assembly occasioned by death of F. McClelland.

† Bassett, Chickasaw county, in Forty-second.

‡ Dumont in Twentieth General Assembly.

MEMBERS OF THE GENERAL ASSEMBLY—Continued

NAME	P. O. ADDRESS	HOME COUNTY	SESSIONS
Browne, Jesse B.	Fort Madison	Lee	R 1-1Ex
Browne, Joseph M.	St. Charles	Madi on	R 11
Browning, Milton D.	Burlington	Des Moines	S 1-1Ex-2-4-5-5Ex
Broxam, A. L.	Maquoketa	Jackson	S 37-38
Bruce, Bryson	Garden Grove	Decatur	R 24
Bruce, James	Kossuth	Des Moines	R 10
Bruce, James E.	Atlantic	Cass	S 29-30-31-32-32Ex-33
Bruce, John E.	Rockford	Floyd	R 34-35
Bruce, J. J.	Rolfe	Pocahontas	R 21
Bruce, Robert	Rolfe	Pocahontas	R 36-37
Brunson, Harvey S.	Fayette	Fayette	S 10
Brush, Jesse P.	Osage	Mitchell	R 16
Brush, S. A.	Chelsea	Tama	S 42-42Ex-43
Bryan, P. Gad	Indianola	Warren	R 4-5-5Ex
Bryan, Theophilus*		Guthrie	S 5
Bryant, A. S.		Pottawattamie	R 4
Bryson, James		Allamakee	R 6
Buchanan, A. W.	Ottuma	Wapello	R 28-29-30
Buchmiller, Richard M.	Jefferson	Greene	R 42-42Ex-43
Buechel, Valentine		Lee	S 8-8Ex
Buck, William G.	Fort Madison	Lee	R 11
Buckham, T. L.	Sidney	Fremont	R 10
Buckingham, F. N.	Alta	Buena Vista	R 30-31
Buell, W. W.	Lyons	Clinton	R 22
Buffington, C. R.	Glenwood	Mills	R 39-40-40Ex-41
Bulis, H. C.	Decorah	Winneshiek	S 11-12-13
Bull, C. E.	Milton	Van Buren	R 27
Bullock, Charles	Denison	Crawford	R 20
Bundy, Caleb	Prairie City	Jasper	R 13
Bunker, David	Washington	Washington	R 3-4
Burdick, Martin, V.	Decorah	Winneshiek	S 9-9Ex-10
Burdick, T. W.	Decorah	Winneshiek	S 21
Burgess, Henry C.	Cresco	Howard	S 32-32E -33
Burgess, J. R.	Ottumwa	Wapello	R 21-22
Burke, John E.	Waverly	Bremer	R 10 S 14
Burnet, Staats G.	Blairstown	Benton	R 15
Burnett, R. M.	Muscatine	Muscatine	R 11-12
Burnquist, S.	Dayton	Webster	R 25
Burris, N. W.	Burris City	Louisa	R 6
Burrroughs, Mark		Henry	R 2
Burrows, Barclay	Osceola	Clark	R 12
Burt, Myron L.	Bedford	Taylor	R 33-35
Burton, Joseph	Makee	Allamakee	R 9-9Ex
Burton, Warren H.	Corydon	Wayne	R 43
Buser, J. D.	Conesville	Muscatine	S 38-39-40-40Ex-41
Buab, Charles C. R.	Washita	Cherokee	R 42-42Ex-43
Buab, Henry H.	Garner	Hancock	R 16
Busey, Cyrus	Bloomfield	Davis	S 8-8Ex
Butler, Jacob	Muscatine	Muscatine	R 10
Butler, M. S.	Cherokee	Cherokee	R 21
Butler, William	Charinda	Page	R 13-14-20-21
Butterfield, Geo. W.	Nashua	Chickasaw	R 13
Buxton, Jr., William	Indianola	Warren	R 35-36
Bybee, Lyman L.	Knoxville	Marion	R 34
Byerly, William M.	Anamosa	Jones	R 33-34
Byers, Frank C.	Cedar Rapids	Linn	R 43-44
Byers, Harvey L.	Lucas	Lucas	R 22-23 S 26-26Ex-27
Byers, H. W.	Harlan	Shelby	R 25-26-26Ex-28
Byers, Wm. F.	West Union	Fayette	R 43
Byington, O. A.	Iowa City	Johnson	R 26-26Ex-S 37-38
Cadwell, Phineas	Magnolia	Harrison	R 14
Calderwood, M. H.	Eldridge	Scott	R 29-30-31
Caldwell, Andrew B.	Clay Grove	Lee	R 18
Caldwell, Henry Clay	Keosauqua	Van Buren	R 8-8Ex
Caldwell, Samuel T.	Eddyville	Wapello	R 12-14
Caldwell, Timothy J.	Adel	Dallas	H 19 S 21-21-22-23
Caldwell, W. A.	Oskaloosa	Mahaska	S 39-40-40Ex
Calfee, William M.	Ottawa	Clarke	R 9-9Ex
Calhoun, J. C.	Keosauqua	Van Buren	R 39
Calkins, George C.	Mt. Etna	Adams	R 32-32Ex-33
Calkins, Martin H.	Wyoming	Jones	R 19-20
Calvin, John	Newtonville	Buchanan	R 16-17-22
Campbell, Charles B.	Raymond	Black Hawk	R 15
Campbell, Daniel	Blencoe	Monona	R 20-24
Campbell, E., Jr.	Fairfield	Jefferson	R 14

* Seat in Fifth General Assembly contested by James Jordan, decided in favor of contestant

MEMBERS OF THE GENERAL ASSEMBLY--Continued

NAME	F. O. ADDRESS	HOME COUNTY	SESSIONS
Campbell, Ed. H.	Battle Creek	Ida	R 34 S 39-40-40Ex 41-42-42Ex
Campbell, Frank T.	Newton	Jasper	S 13-14-15-16
Campbell, H.	Martinsburg	Keokuk	R 8-8Ex
Campbell, J. N. H.	Peoria	Mahaska	R 10
Campbell, John W.	Ft. Dodge	Webster	R 34
Campbell, Milton K.	Harlan	Shelby	R 16
Campbell, R. C.	Hamburg	Fremont	R 29
Campbell, Thomas F.	Mt. Pleasant	Henry	R 28
Campbell, William		Wapello	R 7
Campbell, William H.	Panora	Guthrie	R 13
Campbell, W. H.	Grand River	Decatur	R 43
Canfield, Henry	Ottumwa	Wapello	R 20
Cannon, Charles C.	Paulina	O'Brien	R 35
Carbee, John P.	Springville	Linn	R 10-11
Cardell, L. E.	Malcolm	Poweshiek	R 14
Cardell, Wilbur F.	Advance	Guthrie	R 15
Carden, William	Winfield	Henry	R 29-30-31 S 42- 42Ex-43-44
Carney, J. L.	Marshalltown	Marshall	S 26-26Ex-27
Carpenter, C. A.	Columbus Junction	Louisa	S 25-25-26Ex
Carpenter, Cyrus C.	Ft. Dodge	Webster	R 7-20
Carpenter, F. E.	Livermore	Humboldt	R 24
Carpenter, T. B.	Cedar Falls	Black Hawk	R 13
Carr, George H.	Des Moines	Polk	R 27-28
Carr, Henry C.	Tipton	Cedar	S 15-17
Carr, John W.	Milton	Van Buren	S 20-21
Carroll, Beryl F.	Bloomfield	Davis	S 26-26Ex 27
Carroll, H. B.	Bloomfield	Davis	S 43-44
Carson, George	Council Bluffs	Pottawattamie	R 17-18 S 20-21
Carson, George F.	Floris	Davis	R 35
Carstensen, Theo.	Clinton	Clinton	R 30-31
Carter, Charles W.	Rock Valley	Sioux	R 28-29
Carter, Henry B.		Clayton	S 6-7
Carter, J. H.	Redfield	Dallas	R 24-25
*Carter, L. V.	Lawn Hill	Hardin	R 39-40-40Ex-41-42 42Ex
Carver, John H.	Kirkville	Wapello	R 13-14
Cary, F. H.	Bloomfield	Davis	R 10
Casaday, Jefferson P.	Council Bluffs	Pottawattamie	S 12-13
Casady, Phineas M.	Ft. Des Moines	Polk	S 2-3
Casady, Samuel H.			R 7
Case, Louis	Waverly	Bremer	R 15-16
Casey, J. A.		Lee	R 7
Casey, Joseph M.	Ft. Madison	Lee	R 18 S 21
Cassady, Edward M.	Whiting	Monona	R 32-32Ex-33
Cassady, J. J.		Van Buren	R 7
Cassatt, Edward R.	Pella	Marion	S 20-21-22-23
Cassel, Andrew F.	Lockridge	Jefferson	R 29-30-31
Cassiday, A. M.		Mahaska	R 7
Castle, G. N.	Danbury	Woodbury	R 24
Castor, Samuel G.	New Sharon	Mahaska	R 9-9Ex
Caswell, Grant L.	Denison	Crawford	S 36-37
Cathcart, John M.	Attica	Marion	S 13
Cattell, Jonathan W.	Springdale	Cedar	S 6-7
Cattell, Jonathan W.	Des Moines	Polk	S 11-12
Caulk, Robert		Henry	R 4
Cavanaugh, E. E.	Fort Dodge	Webster	S 41-42-42Ex
Cavanaugh, J.		Johnson	R 7
Cesna, T. C.	Grinnell	Poweshiek	S 38-39-40-40Ex-41
Chamberlain, Wm. H.	Independence	Buchanan	R 20-21-23-24
Chambers, John C.	West Branch	Cedar	S 14-15-20-21
Chantry, Allen J.	Coburg	Page	R 15 R 22-23 S 21-25
Chapin, James	Vinton	Benton	S 12-13
Chapin, Oliver B.	Union	Hardin	R 15
Chapman, A. S.	Waterman	Wright	R 22
Chapman, Horace R.	Bennett	Cedar	S 33-34
Chapman, Joseph	Colesburg	Delaware	R 16-17
Chapman, U. S. Grant	Bagley	Guthrie	R 35
Chapman, William B.	Correctionville	Woodbury	S 25-26-26Ex
Charlton, Clyde B.	Des Moines	Polk	R 42-42Ex
Chase, Daniel C.	Webster City	Hamilton	R 23-24 S 34-35-36- 37-40

* Elected Speaker in Forty-second General Assembly.

† Four Corners in the Twenty-ninth and Thirtieth General Assemblies.

‡ Springdale in Fourteenth and Fifteenth General Assemblies.

§ Malvern in Twenty-second to Twenty-fifth General Assemblies.

MEMBERS OF THE GENERAL ASSEMBLY—Continued

NAME	P. O. ADDRESS	HOME COUNTY	SESSIONS
Chase, Daniel D.	Webster City	Hamilton	S 17-18
Chase, D. W.	Yankee Settlement	Clayton	R 9-9Ex
Chase, William S.	West Liberty	Cedar	R 12
Chassell, Edward D.	LeMars	Plymouth	R 25-30-31
Cheney, A. H.	Spencer	Clay	R 29-30-31
Chesebro, S. T.	West Liberty	Muscatine	S 21-22
Cheshire, Thomas A.	Des Moines	Polk	S 25-26-26Ex-27-28
Children, W. C.	Council Bluffs	Pottawattamie	R 39-40-40Ex
Christianson, Geo. P.	Randall	Hamilton	R 29-30-31
Christie, John, Jr.	Garner	Hancock	R 27
Christoph, John	Dyersville	Dubuque	R 10-13
Christophel, George W.	Waverly	Bremer	R 41-42-42Ex S 43-44
Christy, Thomas	Bonaparte	Van Buren	R 16
Chubb, Charles C.	Algona	Kossuth	S 20-21
Clagett, Thomas W.	Keokuk	Lee	R 8-8Ex
Clark, C. F.	Cedar Rapids	Linn	R 38-39-40-40Ex S 42Ex-43-44
Clark, Charles H.	Albia	Monroe	R 35-36
Clark, David M.	New York	Wayne	S 18-19
Clark, E. W.	Mason City	Cerro Gordo	S 43-44
Clark, Elbert W.	Grinnell	Poweshiek	R 31 S 32-32Ex-33
Clark, Elisha F.		Jackson	S 4-5-5Ex
Clark, Ezekiel	Iowa City	Johnson	S 10-11-16-17
Clark, Frank G.	Beile Plaine	Benton	R 14
Clark, George F.	Bridgewater	Adair	R 24
Clark, George H.	Donahue	Scott	R 21
Clark, Greene T.	Pella	Marion	R 5-5Ex-6-15-16
Clark, James M.	Prescott	Adams	R 26-26Ex-27
Clark, John		Johnson	R 7
Clark, John		Monroe	R 10
Clark, Justus	Pleasant Grove	Des Moines	R 4-7-8-8Ex
Clark, L. O.	Randolph	Fremont	R 43
Clark, Leander	*Buckingham	Tama	R 9-9Ex-11
Clark, Lincoln	Dubuque	Dubuque	R 7
Clark, Matthew	Fairfield	Jefferson	R 8-8Ex
Clark, Rush	Iowa City	Johnson	R 8-8Ex-9-9Ex-16
Clark, R. G.	Webster City	Hamilton	R 27-28
Clark, R. S.	Estherville	Emmet	R 41
Clark, Talton E.	Clarinda	Page	S 19-20-21-22
Clark, W. A.	Knoxville	Marion	S 41-42-42Ex-43-44
Clarke, Andrew D.	Algona	Kossuth	R 22
Clarke, George W.	Adel	Dallas	R 28-29-30-31
Clarke, James F.	Fairfield	Jefferson	R 32-32Ex
Clarke, John C.	Lytle City	Iowa	R 14-15
Clarke, Rufus B.	Janesville	Bremer	S 13
Clarke, Willis G.	Sioux City	Woodbury	R 23
Clarkson, Coker F.	Grundy Center	Grundy	S 10-11
Clarkson, John T.	Albia	Monroe	S 33-34-35-36
Clary, Tim C.	New Hampton	Chickasaw	R 30-31-32-32Ex
Classen, J. B.	†Green Mountain	Marshall	R 26-26Ex-27 S 28-29
Clausen, Claus L.	St. Ansgar	Mitchell	R 6
Claussen, Hans R.	Davenport	Scott	S 13-14
Clayton, Benjamin F.	Macedonia	Pottawattamie	R 17-18-20
Clearman, George M.	Oxford	Johnson	S 41-42-42Ex-43-44
Cleaver, H. T.	Wapello	Louisa	S 5-5Ex-6
Cleaves, John	Columbus City	Louisa	R 4-9-9Ex
Cleveland, B. A.	Harper	Keokuk	R 16
Cleveland, W. F.	Harlan	Shelby	S 23-24
Clifton, Josiah		Lee	R 1-1Ex
Close, Cicero	Cedar Valley	Black Hawk	R 10-11-14
Cloud, David C.	Muscatine	Muscatine	R 6
Cloud, Hardin B.	Columbia	Marion	R 20
Clune, William H.		Des Moines	R 7
Clyde, J. F.	Osage	Mitchell	S 23
Coakley, Joshua W.	Creston	Union	R 36-37-38
Coast, William O.	Iowa City	Johnson	R 36
Cobb, William	Bedford	Taylor	R 30-31
Cobbey, Joseph E.	Vinton	Benton	R 18
Coburn, George F.	‡Fielding	Cherokee	R 28-29-30-31 S 37-38
Cockran, William J.		Lee	R 1-1Ex
Cockran, William J.	Lacona	Warren	R 18
Cockrane, Wm.	Red Oak	Montgomery	S 42Ex-43-44
Cockrane, William H.	Corning	Adams	R 36
Cock, Robert		Wapello	R 4

* Toledo in Eleventh General Assembly.

† Marshalltown in the Twenty-sixth and Twenty-sixth Extra General Assemblies.

‡ Marcus in Thirtieth, Thirty-first, Thirty-seventh, Thirty-eighth General Assemblies.

MEMBERS OF THE GENERAL ASSEMBLY—Continued

NAME	P. O. ADDRESS	HOME COUNTY	SESSIONS
Coffin, N. E.	Des Moines	Polk	R 24
Coffin, Samuel		Mahaaka	R 4-5-5Ex
Coie, John	Tingley	Ringgold	R 20-21
Colbert, W. J.	Creston	Union	R 39-40-40Ex
Cololo, C. C.	Carroll	Carroll	R 29-30-31
Cold, J. F. G.	Berlin	Tama	R 28
Cole, Adelbert J.	Britt	Hancock	R 35
Cole, C. G.	Greeley	Delaware	R 41-42-42Ex S 43-44
Cole, E. J.	Woodbine	Harrison	R 40-40Ex-42-42Ex-43
Coleman, John	Clinton	Clinton	R 21
Collins, Edwin	Northwood	Worth	R 34
Collins, Andrew		Jefferson	R 2
Collins, L. G.		Clayton	R 7
Colton, William A.	Columbus Junction	Louisa	R 18
Colvin, Levi	Moingona	Boone	R 16
Comfort, S. J.	Denison	Crawford	R 11
Comstock, A. B.		Wapello	R 1-1Ex
Conaway, A. B.	Chariton	Lucas	R 11
Conaway, A. B.	New Sharon	Mahaska	S 24-25
Conaway, John	Brooklyn	Poweshiek	S 15-16
Cone, Nelson	Eddyville	Mahaska	R 15
Conea, W. W.	Davenport	Scott	S 12
Conkey, John P.		Linn	R 5-5Ex
Contee, Reuben		Lee	R 1
Conley, P. W.	Elkport	Clayton	R 27-28
Conn, Stanley	Parkersburg	Butler	R 30-31-32-32Ex
Connell, John	Toledo	Tama	R 5-5Ex
Connolly, David B.	Round Grove	Scott	R 15
Conner, Abijah	Washington	Washington	R 13
Conner, Reuben F.	Clarinda	Page	R 8-8Ex
Converse, Alonzo	New Hartford	Butler	R 9-9Ex S 14-15
Converse, Samuel A.	Creco	Howard	R 20-21 S 22
Cook, Cyrus J.	Lawn Hill	Hardin	R 19
Cook, John P.	Tipton	Cedar	S 2-3
Cook, Lyman	Burlington	Des Moines	S 6-7
Cook, R. E.	Red Oak	Montgomery	S 26-26Ex-27
Coolbaugh, William F.	Burlington	Des Moines	R 5-5Ex-6-7-8-8Ex
Cooley, Dennis N.	Dubuque	Dubuque	S 15-16
Cooley, E. E.	Decorah	Winneshiak	R 7
Coomes, Oil	Wiota	Cass	R 17-18
Cooney, Mathew D.	Dubuque	Dubuque	S 44
Coonley, C. T.	Bristow	Butler	R 24-25
Coop, William G.	Fairfield	Jefferson	S 4-5-5Ex
Cooper, Filson	Villisca	Montgomery	R 25
Cooper, John	Hamburg	Freemont	R 15
Cooper, J. K.	Council Bluffs	Pottawattamie	R 25
Cooper, William R.	Newton	Jasper	R 33
Copeland, Harry F.	Waukee	Dallas	R 42-42Ex
Copeland, W. H.		Jefferson	R 6
Corey, Silas	Ft. Dodge	Webster	R 15
Cornell, A. B.		Johnson	R 13
Cornwall, W. W.	Spencer	Clay	R 25-26-26Ex
Corrie, S. M.	Ida Grove	Ida	R 32-32Ex-33
Corse, John L.	Burlington	Des Moines	R 2-5-5Ex
Cort, Daniel	Zwingle	Dubuque	R 6-10
Cosson, George	Audubon	Audubon	S 33
Cottle, W. W.	Glasgow	Jefferson	R 8-8Ex
Cotton, Aylett R.	Lyons	Clinton	R 12-13
Cotton, Wickliffe A.	DeWitt	Clinton	S 19-20
Cottrell, J. C.	Kingsley	Plymouth	R 28-32-32Ex
Couch, George W.	Waterloo	Black Hawk	S 13
Courtright, O. B.	Waterloo	Black Hawk	S 29-30-31
Cousins, John A.	New Hartford	Butler	R 33-34
Cousins, Robert G.	Tipton	Cedar	R 21
Cowing, A. M.	Montezuma	Poweshiek	R 8
Cowles, Gardner	Algona	Kossuth	R 28-29
Cowles, La Monte	Burlington	Des Moines	S 34-35
Cowles, Salmon		Lee	S 4
Cowman, W. P.	Monroe	Jasper	R 15
Cox, Richard W.	Gravity	Taylor	R 43
Coykendall, Frank I.	Shenandoah	Page	S 44
Coyle, D. F.	Humboldt	Humboldt	R 23
Craig, Coy	Hartford	Warren	R 41-42-42Ex
Craig, George M.	Allison	Butler	S 25-26-26Ex-27-28-29
Craig, John E.	Keokuk	Lee	R 21-22
Craig, Seth	Keosauqua	Van Buren	R 12
Craig, Walter F.	Winterset	Madison	R 35
Cramer, Joseph	Clarinda	Page	R 12
Crary, Oliver W.	National	Clayton	S 14-15

MEMBERS OF THE GENERAL ASSEMBLY—Continued

NAME	P. O. ADDRESS	HOME COUNTY	SESSIONS
Craven, James E.	Kellogg	Jasper	R 36-44
Craver, Charles F.	Grinnell	Poweshiek	R 16
Crawford, A. K.	Quincy	Adams	R 11
Crawford, James H.	Corydon	Wayne	R 14
Crawford, Jennings	Wapsie	Linn	R 8-8Ex
Crawford, Joseph A.	Davenport	Scott	R 16
Crawford, J. S.	Atlantic	Cass	R 24
Crawford, Phineas W.	Dubuque	Dubuque	R 29-30-31
Crawford, Theophilus	*Peosta	Dubuque	S 1-1Ex-2 R 3-7-13-16
Creamer, Samuel K.		Wapello	R 5-5Ex
Creel, Robert P.		Lee	R 6-5Ex
Crew, Micajaw L.	Salem	Henry	R 19
Criess, Eugene	Sac City	Sac	R 12
Crist, Le Morton E.	Osceola	Clarke	R 34 S 35-36
Criswell, W. S.	Madrid	Boone	R 39-40-40Ex
Cronbaugh, C. C.	Marengo	Iowa	R 35
Crookham, J. A. L.	Oskaloosa	Mahaska	S 10-11
Crooks, A. D.	Greenfield	Adair	R 22
Crooks, George W.	Boone	Boone	R 17
Crone, R. B.	Eatherville	Emmet	R 42
Crose, Charles F.	Shenandoah	Page	R 30-31
Crossley, James J.	†Winterset	Madison	S 28-29-30-31-32
Crothwait, Geo. D.		Johnson	S 4
Crouse, Clinton S.	Prescott	Adams	R 28-29
Crow, Edward L.	Mapleton	Monona	S 34-35
Crow, William G.	Eldon	Wapello	R 25-26-26Ex
Crozier, George W.	Knoxville	Marion	R 33-35-36-37
Crozier, Will H.	Oskaloosa	Mahaska	R 42-42Ex-43
Cruikshank, J. P.	Ft. Madison	Lee	R 28-29
Crummer, John A.	Pocahontas	Pocahontas	R 33
Culbertson, J. C.		Johnson	R 8Ex
Culbertson, Wm. B.	Burlington	Des Moines	R 20-21
Culbertson, W. L.	Carroll	Carroll	R 21
Cummings, B. F.	Marshalltown	Marshall	R 29-30-31
Cummins, Albert B.	Des Moines	Polk	R 22
Cunningham, E. H.	Newell	Buena Vista	R 33-34-35
Cunningham, W. W.	Dahlongea	Wapello	R 24
Curtis, Frank	Nevada	Story	R 17
Curtis, G. M.	Clinton	Clinton	R 22
Curtis, Henry C.	LeMars	Plymouth	R 20
Curtis, Israel C.	Pella	Marion	R 7-8-8Ex
Curtis, Warner H.	Waterloo	Black Hawk	R 9-9Ex
Custer, Aaron	Monroe	Jasper	R 21-22
Cutler, Ezekiel	Anamosa	Jones	S 10
Cutler, Lewis H.	Belmond	Wright	R 9-9Ex
Cutting, Charles D.	Riceville	Howard	R 23
Cutts, M. E.	†Montezuma	Poweshiek	R 8Ex S 10-11 R 13
Dabney, Albert R.	Winterset	Madison	R 20-21
Dabney, Issac T.	Bloomfield	Davis	R 33-34
Dague, Robert A.	Osceola	Clarke	S 14-15
Dalby, James T.	Orient	Adair	R 33
Dale, Samuel	Bedford	Taylor	S 6-7
Damon, William		Lee	R 5
Dana, John L.	Nevada	Story	R 7
Danford, Loriston F.	Lake City	Calhoun	R 19
Danford, Warren	Cresco	Winneshiek	R 14-15-16
Daniels, Warren T.	Moulton	Appanoose	R 34-35
Darby, John E.	Winterset	Madison	R 10
Darland, Benjamin	Marble Rock	Floyd	R 15
Darling, Washington	White Cloud	Mills	R 8-8Ex
Darnall, G. D.	West Union	Fayette	R 22
Darrah, John H.	Chariton	Lucas	R 31-32-32Ex-33 S 35-36
Darrah, John H.	Hampton	Franklin	R 36-37
Darting, H. A.	Glenwood	Mills	S 39-40-40Ex-41-42
Darwin, Charles Ben.	Burlington	Des Moines	R 11
Dashell, Henry L.	Albia	Monroe	R 11 S 16-17
Dashell, Mark A.	§Indianola	Warren	S 14-15-18-19 R 12-30 31
Daugherty, A. W.	Dubuque	Dubuque	R 19
Davenport, D.	Creston	Union	R 29

*Tivoli, in First, First Extra, Second and Third General Assemblies.

† Patterson in Twenty-eighth General Assembly.

‡ Oskaloosa in Thirteenth.

§ Hartford in Twelfth Fourteenth, Fifteenth, Eighteenth and Nineteenth General Assemblies.

MEMBERS OF THE GENERAL ASSEMBLY—Continued

NAME	P. O. ADDRESS	HOME COUNTY	SESSIONS
Davidson, Charles L.	Pattersonville.	Sioux	R 19
Davidson, D. B.	Madrid.	Boone	S 22-23
Davidson, Freeman C.	Emmetsburg.	Palo Alto	R 23
Davidson, George		Des Moines	R 2
Davidson, H. E.	Clarinda.	Page	R 38
Davie, William A.	Dunlap.	Crawford	R 22-23-30-31
Davis, C. M.	Newton	Jasper	R 8-8Ex
Davis, Edwin W.	Avoca	Pottawattamie	R 20
Davis, Frank M.	Quincy	Adams	R 14
Davis, George M.	Lyons.	Clinton	S 7-8-8Ex
Davis, George F.	Iowa City	Johnson	R 8
Davis, James.	Ottumwa.	Wapello	S 1-1Ex
David, Larence W.	Manchester.	Delaware	R 44
Davis, Methusehah C.	Davenport.	Scott	R 12
Davs, M. J.	Lewis	Cass	R 25-26-26Ex
Davis, W. B.	Alton	Union	R 7-10
Davis, William P.	Des Moines	Polk	R 6 S 7-8-8Ex
Davis, W. T.	Hamburg.	Fremont	R 27-28
Davison, A. H.	Rock Rapids.	Lyon	R 25
Davisson, David D.	Winterset.	Madison	R 14
Dawson, Wilfred P.	Aurelia.	Cherokee	R 33-34-35
Day, Elmus	Sweetland Center.	Muscatine	R 14
Day, Harwood G.	Estherville.	Emmet	R 13
Day, H. H.	Tallahoma.	Lucas	R 10
Day, Irad C.			R 1-1Ex
Dayton, C. O.	Washington	Washington	R 43-44
Dayton, Henry	Waukon	Allamakee	R 14-15
Dayton, John	Waukon	Allamakee	R 22-23-24
Deat John K.	Carroll	Carroll	S 21-22
Dean, Ephriam J.	Plainfield.	Bremer	R 18
Dean, H. E.	Ocheyedan.	Osceola	R 37-38 S 41-42
Dean, Wm. M.	Lake View	Sac	R 43
DeArmand John A.	Davenport.	Scott	S 32-32Ex-33
DeCow, John.	Ossian	Winneshiak	R 15
DeFore, W. L.	Mineral Ridge.	Boone	R 15
DeForest, G. E.	Iowa City	Johnson	R 11
DeGroat, Emory.	Van Buren	Jackson	R 18
DeLano, L. L.	Atlantic.	Cass	R 30
DeMar, John C.	Belknap.	Davis	R 31-32-32Ex
Dempster, John E.	Donahue.	Scott	R 27
Denson, J. W.	Denison.	Crawford	R 8-8Ex
Denlinger, Christian	Rockdale.	Dubuque	R 9-9Ex
Densmore, Norman	Rockwell.	Cerro Gordo	R 20-21
Dent, William H.	LeMars.	Plymouth	R 21-23 S 24-25
Derr, George	Creston	Union	R 20
Derrough, John H.	Indianola.	Warren	R 33
Dewar, H. C.	Cherokee.	Cherokee	R 40-40Ex-41
Deweese, Joe W.	Prairie City.	Jasper	R 16-17
Dewell, Hiram	Clarence	Cedar	R 32-32Ex-33
Dewey, Henry K.	Guthrie Center.	Guthrie	R 33-34
Dewey, Horace		Lee	R 5
Dewey, Lauren		Henry	R 7
Dewey, William	Sidney	Fremont	R 5-5Ex
DeWitt, Charles E.	Elliott.	Montgomery	R 33
DeWolf, M. E.	Laurens	Pocahontas	R 27
DeWolf Sherman W.	Reinbeck.	Grundy	S 32-32Ex-33-34-35
Dews, James M.			R 7
Dibble, Chauncey G.	Farmington.	Van Buren	R 3
Dickens, George W.	*Compentine.	Wapello	R 19-27
Dickerson, David.	Hardin.	Allamakee	R 13
Diedrich, G.	Avoca	Pottawattamie	R 25
Dietz, Philip	Walcott.	Scott	R 21-22
Dilon, Lyman		Dubuque	R 4
Diltz, Volney	Des Moines.	Polk	R 40-40Ex-41
Ditto, O. J.	Sibley.	Osceola	R 43-44
Dixon Jacob W.	Ottumwa.	Wapello	S 9-9Ex-10 R 15-16
Dixon, John N.	Oskaloosa	Mahaska	S 13
Dixon, William J.	Sac City	Sac	R 34-35
Doane, C. N.	Kellogg.	Jasper	R 24-25
Dobson, George L.	Newell	Buena Vista	R 21-22-23
Dodd, Horace H.	Elma	Howard	R 39
Dodds, William D.	Danville.	Des Moines	R 28-29-32-32Ex-33
Dodge, LeRoy	Buffalo	Scott	R 4
Dodge, W. W.	Burlington.	Des Moines	S 21-22-23-24
Doerr, Charles	Ft. Madison	Lee	R 20
Doggett, James	Blakesburg	Wapello	R 8-8Ex
Dolph, John	Eldora	Hardin	R 23-24

* Hedrick, in Twenty-seventh General Assembly.

MEMBERS OF THE GENERAL ASSEMBLY—Continued

NAME	P. O. ADDRESS	HOME COUNTY	SESSIONS
Donahay, John C.	Stockton	Muscatine	R 19
Donahue, Timothy	Sheldon	O'Brien	R 29
Donhowe, H. N.	Story City	Story	R 39-40-40Ex
Donlon, F. H.	Ruthven	Palo Alto	R 44
Donnan, William G.	Independence	Buchanan	S 12-13-20-21
Donovan, Dennis	Ballyclough	Dubuque	R 12
Dooley, James	What Cheer	Keokuk	S 21-22
Dooley, W. J.	Keosauqua	Van Buren	R 40-40Ex
Doolittle, Clyde H.	*Delhi	Delaware	R 39-40-40Ex
Doran, Joshua	Mt. Vernon	Linn	R 22
Doran, Justin R.	Beaver	Boone	R 30-31-32-32Ex S 35-36
Doran L. H.	Boone	Boone	S 43-44
Dorland, Willett		Henry	R 5-5Ex-6
Dorr, Ebenezer	**LaMotte	Jackson	R 9-9Ex-10-15
Dotson, Eli E.	Colfax	Jasper	R 18-19
Dotts, A. G.	Corydon	Wayne	R 40-40Ex S 41-42-42Ex
Doty, James	Afton	Union	R 17
Doubleday, O. E.	Elkhart	Polk	R 25-26-26Ex
Doud, David, Jr.		Van Buren	R 6
Doud, Eliab	Douds Station	Van Buren	S 11-12
Doud, M. P.	Newton	Jasper	S 21-22
Dow, D. W.	Hampton	Franklin	R 30-31-32-32Ex
Dowell, Cassius C.	Des Moines	Polk	R 25-26-26Ex S 29-30-32-32Ex-33
Downey, Edward	Breda	Crawford	R 34-35
Downey, John	Charleston	Lee	S 25-26-26Ex
Downing, Samuel B.	†Bloomfield	Davis	R 18-19-27-28
Dows, Stephen L.	Cedar Rapids	Linn	S 16-17
Dows, William G.	Cedar Rapids	Linn	R 27-28
Doze, Joseph E.	Humeston	Wayne	R 35-36
Drake, John A.	Drakesville	Davis	R 4
Drake, LeRoy	Richland	Keokuk	R 44
Drake, Theodore	Fruitland	Muscatine	R 44
Draper, H. S.	Conrad Grove	Grundy	R 22
Draper, Ira E.	Prairie City	Jasper	R 14
Drewry, William P.	Sac City	Sac	R 24
Druet, Samuel	Marysville	Marion	S 26-26Ex-27
Drummond, Thomas	Vinton	Benton	R 7 S 8-8Ex
Drury, Will	Wall Lake	Sac	R 32-32Ex-33
Duckworth, Albert		Davis	R 4
Dudley, Charles	Agency City	Wapello	R 11-12-13
Dumont, Samuel B.	†Union Ridge	Butler	R 13-14
Duncan, Francis A.	‡Columbus City	Louisa	R 14-19 S 20-21
Duncan, Harvey B.			R 4
Duncan, Wallace R.	Albia	Monroe	R 17
Duncombe, John F.	Ft. Dodge	Webster	S 8-8Ex-9-9Ex R 14-18
Dungan, Warren S.	Chariton	Lucas	S 9-9Ex-22-23 R 18-19
Dunham, George W.	Manchester	Delaware	R 28-29 S 30-31-32-32Ex
Dunham, Lewis B.	Maquoketa	Jackson	S 12-13
Dunkelberg, Geo. H.	Rockford	Floyd	R 37
Dunlap, John W.	Elwood	Clinton	R 34-35
Dunlavy, Harvey	Bloomfield	Davis	R 8-8Ex-9-9Ex
Dunn, Henry	Miles	Jackson	R 32-32Ex
Dunne, James	Otter Creek	Jackson	R 13
Dunnegan, John J.	Shenandoah	Page	S 34-35
Durbin, Fred	Malvern	Mills	R 37-38
Durant, Seth B.	Forest City	Hancock	R 36-44
Durham, David T.	Iola	Marion	R 13-14
Dutcher, Charles M.	Iowa City	Johnson	S 39-40-40Ex
Duus, A. M.	LeMars	Plymouth	R 22
Dwelle, Lemuel	Northwood	Worth	R 11 S 16-17
Dye, C. C.	Lineville	Decatur	R 32-32Ex
Dye, Willoughby	Macedonia	Pottawattamie	R 32-32Ex-33
Dysart, Joseph	Vinton	Benton	S 9-9Ex
Dysart, Joseph	Etie	Tama	S 13-14
Earle, Willard C.	Waukon	Allamakee	R 19-32-32Ex S 21
Early, Charles L.	Sac City	Sac	R 25-26-26Ex
Eastman, Enoch W.	Eldora	Hardin	S 20

* Manchester, in Fortieth General Assembly.

**DeWitt in Fifteenth General Assembly.

† Drakesville, in Eighteenth and Twenty-eighth General Assemblies.

‡ Boylen's Grove, in Fourteenth General Assembly.

§ Columbus Junction, in Twenty-first General Assembly.

MEMBERS OF THE GENERAL ASSEMBLY—Continued

NAME	P. O. ADDRESS	HOME COUNTY	SESSIONS
Easton, William H.	Holaday	Adair	R 15
Eaton, A. K.	Delhi	Delaware	R 8-4
Eaton, Joseph P.	Maquoketa	Jackson	R 9-9Ex
Eaton, Willard L.	Osage	Mitchell	R 27-28-29
Eaton, William	Sidney	Fremont	S 25-26-26Ex-27-28
Eckles, Charles	Marshalltown	Marshall	R 22-23 S 30-31-32-32Ex
Eckles, R. B.	Aplington	Butler	R 41-42-42Ex-43
Eddie, James P.		Jackson	R 5-5Ex
Eden, John	Calamus	Clinton	R 41-42-42Ex
Edge, George W.	Newton	Jasper	R 40-40Ex-41-42
Edgington, Henry	Mapleton	Monona	R 37-38-39
Edmunds, James	Lenox	Taylor	R 34
Edmundson, David	Newton	Jasper	R 6
Edmundson, William		Mahaska	R 1Ex
*Edson, W. C.	Storm Lake	Buena Vista	R 38-39-40-40Ex-41
Edwards, A. H.	Audubon	Audubon	R 26-26Ex
Edwards, Ben.	Ames	Story	S 37-38
Edwards, Edward E.	Chariton	Lucas	S 11
Edwards, J. A.	Iowa City	Johnson	R 27
Edwards, John	Chariton	Lucas	R 7-8-8Ex
Edwards, M. F.	Parkersburg	Butler	R 28-29
Egbert, Henry	Davenport	Scott	R 18
Eggleston, Cornelius B.	Osceola	Clarke	R 35-36
Ehl, Michael	Sherrill's Mt.	Dubuque	R 18-19
Eichorn, Godfrey	Charleston	Lee	R 9-9Ex
Eiker, B. L.	Decatur	Decatur	R 28-29
Eilers, Gerhard	Monticello	Jones	R 22-23
Elbert, Benjamin F.	Albia	Monroe	R 13
Elerick, James	Douds Station	Van Buren	R 19 S 30-31-32-32Ex
Ellickson, James	Forest City	Winnebago	R 24
Elliott, A. B.	Whiting	Monona	R 35
Elliott, E. A.	Des Moines	Polk	R 41-42-42Ex-43
Elliott, Frank W.	Davenport	Scott	R 39-40-40Ex-43-44
Elliott, Jesse D.	Hawleyville	Page	R 32-32Ex-33
Elliott, John B.	Knoxville	Marion	R 16-17
Elliott, William	Mt. Ayr	Ringgold	R 10
Ellis, Albert	Cairo	Louisa	R 12
Ellis, George P.	Sigourney	Keokuk	R 8-8Ex
Ellis, James W.	Maquoketa	Jackson	R 33-34
Ellis, Lloyd	Centerville	Appanoose	S 41-42-42Ex
Ellis, L. A.	Clinton	Clinton	S 25-26-26Ex
Ellis, P. B.	Grundy Center	Grundy	R 23-24
Ellison, F. O.	Anamosa	Jones	R 25 S 26-26Ex-27
Ellsworth, E. O.	Iowa Falls	Hardin	R 43-44
Ellsworth, L. F.	Oskaloosa	Mahaaka	R 14
Elmer, Willard	Bentonsport	Van Buren	R 2
Elson, C. W.	Corydon	Wayne	R 39
Elwood, Lee W.	Elma	Howard	R 35-36-37
Emery, D. A.	Ottumwa	Wapello	R 39
Emery, David H.	Montezuma	Poweshiek	R 11
Emmert, Joseph M.	Atlantic	Cass	S 27-28-29
Emmett, Thomas	Reinbeck	Grundy	R 27
Endicott, S. M.	Traer	Tama	R 25
Enger, Lauritz M.	Decorah	Winneschiek	R 34-35 S 36-37
Engle, Perry	Newton	Jasper	S 23-24
English, Emory H.	†Valley Junction	Polk	R 29-30-31
English, Harvey W.	McKissick Grove	Fremont	S 8-8Ex-9-9Ex
Epperson, Francis M.	Eddyville	Wapello	R 18-19-31
Epps, W. W.	Ottumwa	Wapello	R 37-38
Ericson, Charles J. A.	Boone	Boone	R 14 S 26-26Ex-27-30-31-32-32Ex
Erickson, Chris	Inwood	Lyon	R 35-37
Escher, Charles, Jr.	Botna	Shelby	R 34
Espy, Thomas S.	Ft. Madison	Lee	S 2-3
Esteb, E. F.	Corydon	Wayne	S 9-9Ex
Estes, F. M.	Sidney	Fremont	R 22-23
Ethell, John J.	Bloomfield	Davis	S 39-40-40Ex
Etter, William L.	Sigourney	Keokuk	R 33
Evans, H. K.	Corydon	Wayne	R 26-26Ex
Evans, John A.	West Liberty	Muscataine	R 22
Evans, John D.	Davenport	Scott	R 2
Evans, Joseph H.	Ferry	Mahaska	R 18
Evans, Lyman	Bedford	Taylor	R 19
Evans, Milton	Ames	Story	R 16

* Elected Speaker of Forty-first General Assembly

† Altoona, in Thirty-first General Assembly.

MEMBERS OF THE GENERAL ASSEMBLY—Continued

NAME	F. O. ADDRESS	HOME COUNTY	SESSIONS
Evans, William C.	West Liberty	Muscatine	R 13-14
Evans, W. T.	Parkersburg	Butler	S 37-38
Everall, John	Farmersburg	Clayton	S 24-25-26-26Ex-27
Everameyer, Frederick	Muscatine	Muscatine	S 36-37
Everson, Norman	Washington	Washington	S 3-4
Ewart, Mat	Ewart	Poweshiek	R 23
Fabritz, Ernest H.	Ottumwa	Wapello	R 44
Fackler, S. E.	Prescott	Adams	R 39-40Ex S 41-42-42Ex
Fairall, Samuel H.	Iowa City	Johnson	R 9-9Ex S 12-13-14-15
Farley, J. M.	Whittemore	Kossuth	R 27
Farr, Edgar P.	Sioux City	Woodbury	S 35-36
Farwell, Sewall S.	Monticello	Jones	S 11-12
Fast, Wilson A.	Eddyville	Wapello	R 17
Faville, Amos S.	Mitchell	Mitchell	R 13
Fear, Alfred S.	Burlington	Des Moines	S 2
Feay, Samuel A.	Rock Rapids	Lyon	R 32-32Ex
Feely, Guy A.	Waterloo	Black Hawk	R 32-32Ex-33
Felkner William J.	Downey	Cedar	R 23-24
Fellows, Albert M.	Lansing	Allamakee	S 35-36-37-38
Fellows, L. E.	Lansing	Allamakee	R 11 S 12-13
Felt, Benjamin F., Jr.	Spencer	Clay	R 32-32Ex-33-34
Felter, Vctor	Indianola	Warren	R 44
Fenn, Elbridge B.	Guthrie Center	Guthrie	R 10
Fenn, Joet M.	Murray	Clarke	R 32-32Ex-33
Ferguson, David	Bloomfield	Davis	R 9-9Ex
Field, S. E.	Shenandoah	Page	R 22-23
Fields, E. A.	Akron	Plymouth	R 29
Figgins, Geo. C.	Creston	Union	R 43-44
Files, Chas. W.	Mason City	Cerro Gordo	R 43
Fillmore, Charles W.	Peterson	Clay	R 20-22
Finch, Parley	Humboldt	Humboldt	R 25-26-26Ex S 27-28
Finch, W. S.	Ida Grove	Ida	R 37-38
Findlay, C. V.	Ft. Dodge	Webster	R 37-38
Finkbine, Robert S.	Iowa City	Johnson	R 10-11
Finlayson, Robert M.	Grundy Center	Grundy	R 33-34
Finley, F. S.	Mt. Pleasant	Henry	R 37-38
Finn, George L.	Bedford	Taylor	R 21 S 22-23-24-25
Finnern, H. C.	Denison	Crawford	R 43-44
Finney, S. G.		Wapello	R 6
Fisher, Maturin L.	Farmersburg	Clayton	S 4-5-5Ex
Fisher, Zelotes T.	Red Oak	Montgomery	R 18
Fitch, William H.	Lake City	Calhoun	S 14-15
Fitchpatrick, Jos. A.	Nevada	Story	S 28-29-33-34
Flanders, Samuel A.	Middletown	Des Moines	R 11
Flanagan, J. D.	Fort Dodge	Webster	R 24
Flaugh, Elisha	Galesburg	Jasper	S 10
Fleck, David S.	Newton	Jasper	S 36-37
Fleming, James D.	Deloit	Crawford	R 41-42-42Ex
Fleming, S.	Stuart	Adair	R 43
Flenniken, H. W.	Olin	Jones	R 37-38
Flenniken, J. C.	Strawberry Point	Clayton	R 29-30-31
Flenniken, Robert B.	Colesburg	Clayton	R 14
Fletcher, Jonathan E.	Muscatine	Muscatine	S 4
Fletcher, Willard G.	Williamsburg	Iowa	R 34
Flick, James P.	Bedford	Taylor	R 17
Flint, Joseph H.	Ashland	Wapello	R 2-3-9-9Ex
Flint, Waldo S.	Nashua	Floyd	R 19
Flugum, C.N.	Leland	Winnebago	R 32-32Ex
Foley, John	New Hampton	Chickasaw	R 22 S 32-32Ex-33
Folson, Gilman	Iowa City	Johnson	R 3-4
Foote, John G.	Burlington	Des Moines	S 9-9Ex-10
Ford, Augustin W.	Magnolia	Harrison	S 17-18
Fordyce, Lewis		Van Buren	R 4
Fordyce, Lewis	Libertyville	Jefferson	R 20
Forsling, L. B.	Sioux City	Woodbury	R 39-40-40Ex-41-42-42Ex-43-44
Foskett, Herbert I.	Shenandoah	Page	S 36-37-38-39
Foster, Charles	Washington	Washington	S 6-7
Foster, C. J. L.	Montezuma	Poweshiek	R 7
Foster, John W.	Guthrie Center	Guthrie	S 36-37-38
Foster, William A.	Davenport	Scott	S 17-18
Fourt, Edwin H.	Waukon	Allamakee	R 33-34
Fox, John	Dallas Center	Dallas	R 32-32Ex-33
Frahn, Henry	Manning	Carroll	R 40-40Ex
Fralley, Joseph R.	Fort Madison	Lee	S 36-37-38-39-42-42Ex-43-44
Fraley, Wilbert S.	Des Moines	Polk	R 34-35
Francis, Daniel	Dexter	Madison	R 18

MEMBERS OF THE GENERAL ASSEMBLY—Continued

NAME	P. O. ADDRESS	HOME COUNTY	SESSIONS
Francis, James S.	Gravity	Taylor	R 38-39
Francis, Leslie E.	Spirit Lake	Dickinson	S 33-34-35-36
Francis, Matthew H.	Woodward	Boone	R 41
Franklin, Cyrus		Wapello	R 5-5Ex-6
Frazee, John	*Chickasaw	Chickasaw	R 25-26-26Ex
Freeman, Joseph H.	Round Grove	Scott	R 14
Freeman, Merlin A.	Ottumwa	Wapello	R 36
Freeman, W. H.	Oakland	Pottawattamie	R 29-30-31
Frink, O. H.	†Clarinda	Page	R 26-26Ex-27
Frisbee, D. G.	Mitchell	Mitchell	R 9-9Ex
Frudden, Arfst F.	Dubuque	Dubuque	R 29-30-31 S 32-32Ex-33
Fry, Francis R.	Corydon	Wayne	R 34
Fry, George C.	Libertyville	Jefferson	R 10-11
Fry, John H.		Mahaska	R 6
Fuhrmeister, A. J.	Ely	Linn	R 24
Fuller, J. H.	Fuller's Mills	Jones	R 10
Fuller, Levi	West Union	Fayette	R 9-9Ex
Fuller, William E.	West Union	Fayette	R 16
Fuller, William W.	Magnolia	Harrison	R 9-9Ex
Fulliam, Edward B.	Muscatine	Muscatine	R 33
Fullinwider, Samuel	Burlington	Des Moines	S 1-1Ex
Fulton, Alexander R.	Fairfield	Jefferson	R 12
Fulton, Ambrose C.	Davenport	Scott	S 5-5Ex
Fulton, Charles J.	Fairfield	Jefferson	R 33-34 S 39-40-40Ex-41-42-42Ex
Funk, A. B.	Spirit Lake	Dickinson	S 22-23-24-25-26-26Ex-27
Funk, James H.	Iowa Falls	Hardin	R 25-26-26Ex-27
Furry, Mark J.	Aldin	Hardin	R 28-29
Galbraith, James		Appanoose	R 6
Gale, A. H.	Mason City	Cerro Gordo	S 30-31-32-32Ex
Gallagher, J. P.	Williamsburg	Iowa	R 40-40Ex-44
Galland, Washington	Montrose	Lee	R 10
Gallup, William H.	Nevada	Story	S 16-17
Gamble, Andrew	Columbus City	Louisa	R 3
Gamble, James D.	Knoxville	Marion	R 11
Gammons, John	Cardiff	Mitchell	R 17
Garber, F. A.	Leon	Decatur	R 37-38
Garber, John	Elkport	Clayton	R 4-11
Garber, J. S.	Marble Rock	Floyd	R 38-39-40-40Ex
Garber, Martin	Elkport	Clayton	S 18-19
Garber, R. O.	Adair	Adair	R 39-40-40Ex
Gardiner, George S.	Lyons	Clinton	R 23
Gardiner, S. W.	Lyons	Clinton	S 24
Gardner, Artemus A.	Lost Nation	Clinton	R 17
Gardner, Samuel C.	Lexington	Washington	R 23-24
Garlock, A. O.	Pocahontas Ctr.	Pocahontas	S 22
Garner, J. A.	New Sharon	Mahaska	R 26-26Ex
Garrett, Alexander M.	Letts	Louisa	S 34-35
Garrett, B. H.	Letts	Muscatine	R 21
Garrett, H. F.	Corydon	Wayne	R 44
Garrett, John M.	Troy	Davis	R 11-12
Garrett, William C.	Troy	Van Buren	R 10
Garst, Warren	Coon Rapids	Carroll	S 25-26-26Ex-27-28-29-30-31
Garton, Samuel B.	Des Moines	Polk	R 36
Gary, Simon G.	Peoria	Mahaska	R 11
Gatch, C. H.	Des Moines	Polk	S 21-22-23-24
Gates, Charles	Greene	Butler	S 33-34-35
Gates, John	Marble Rock	Floyd	R 23
Gates, L. S.	Manchester	Delaware	R 21
Gault, Edward J.	Cincinnati	Appanoose	R 9-9Ex S 14-15-20-21
Gay, Jeremiah L.	Cedar Valley	Black Hawk	R 17-18
Gaylord, Wilberforce	†Nora Springs	Floyd	R 11-12 S 18
Gear, John H.	Burlington	Des Moines	R 14-15-16
Geneva, Thomas	What Cheer	Keokuk	R 30-31-32-32Ex
George, William P.	Ames	Story	R 34
Gesman, N. J.	Pella	Marion	R 40-40Ex
Gibbons, John	Keokuk	Lee	R 16
Gibbons, Patrick	Keokuk	Lee	R 13
Gibson, Benj. J.	Corning	Adams	S 37
Gibson, D. M.	Osceola	Clarke	R 39-40-40Ex
Gibson, F. S.	LeMars	Plymouth	R 27

* Bassett, in Twenty-fifth General Assembly.

† Bingham, in Twenty-seventh General Assembly.

‡ Rock Grove City, in Eleventh and Twelfth General Assemblies.

MEMBERS OF THE GENERAL ASSEMBLY—Continued

NAME	P. O. ADDRESS	HOME COUNTY	SESSIONS
Gibson, Hiram D.		Jefferson	R 3
Gibson, Hiram D.	Knoxville	Marion	R 9-9Ex
Gibson, John	Creston	Union	R 27-28
Giesler, J. L.	Wilton Jct.	Muscatine	R 27
Gifford, Manly	Monroe	Jasper	R 2
Gilbert, F. B.	State Center	Marshall	R 39-40-40Ex
Gilbert, Frank	Monona	Clayton	R 34
Gilbert, George L.	Monona	Clayton	R 23-24
Gilbert, William N.	State Center	Marshall	R 36-37
Gilbertson, Gilbert S.	Forest City	Winnebago	S 26-26Ex-27
Gilbertson, O.	Decorah	Winneshiek	R 39-40-40Ex-41
Gilchrist, F. C.	Laurens	Pocahontas	R 29 S 40-40Ex-41-42-42Ex-43
Gilchrist, William J.	McGregor	Clayton	R 10
Gildea, Hugh V.	Dubuque	Dubuque	R 3
Gillett, Chauncey	Hampton	Franklin	R 8-8Ex
Gillett, E. R.	Bradford	Chickasaw	R 6
Gillett, John D.	Ogden	Boone	S 18-19-20
Gillette, Guy M.	Cherokee	Cherokee	S 85-86
Gilliland, John M.	New Hampton	Chickasaw	R 20
Gilliland, Samuel B.	Sioux City	Woodbury	R 15-16
Gilliland, Shirley	Glenwood	Mills	S 30-31-32-32Ex-33-34
Gilman, Frank	Hamburg	Fremont	R 24
Gilmore, Charles	Sioux Rapids	Clay	R 36-37-38-39
Gilmore, J. S.		Lee	R 4
			42Ex-43-44
Gilmore, Wm. T.	Tipton	Cedar	R 39-40-40Ex-42-
Gilmore, Thomas R.	Kirkville	Mahaska	S 16-17
Giltner, A. M.	Albia	Monroe	R 16
Giltner, W. E.	Albia	Monroe	R 37-38
Gissel, W. H.	Independence	Buchanan	R 44
Gitchell, Charles G.	Walker	Linn	R 23-24
Given, Josiah	Des Moines	Polk	R 16
Glannville, Joshua	Oak Point	Van Buren	R 9-9Ex
Glasgow, Robert	Washington	Washington	R 8-8Ex
Glasgow, Samuel L.	Corydon	Wayne	R 11
Glasgow, Samuel L.	Burlington	Des Moines	R 18
Glasgow, William	Promise City	Wayne	R 12
Glass, John D.	Mason City	Cerro Gordo	S 20-21
Glattly, William	Lawler	Chickasaw	R 23-24
Gleason, Horace W.	Oskaloosa	Mahaska	R 17
Glendenning, Elijah	*Lineville	Wayne	R 10-16
Glover, John F.	Sibley	Osceola	R 16
Gniffke, Francis A.	Dubuque	Dubuque	R 8-8Ex
Gobble, John M.	Muscatine	Muscatine	S 23-24
Godfrey, George Lute	Des Moines	Polk	R 11
Good, J. L.	Boxholm	Boone	R 26-26Ex-27
Goodenow, John E.	Maquoketa	Jackson	R 3
Goodfellow, Matthew		Monroe	R 5-5Ex
Goodrell, Stewart	Washington	Washington	R 1-1Ex-2
Goodrell, Stewart	Des Moines	Polk	R 8-8Ex
Goodrich, D. G.	Clermont	Fayette	R 11
Goodrich, Henry A.	Cresco	Howard	R 15
Goodson, Joseph C.		Dallas	R 4
Goodspeed, Marshall	Lexington	Washington	R 12-14
Goodwin, Mack C.	Council Bluffs	Pottawattamie	S 35
Goodwin, James	Spencer	Clay	R 24
Goodwin, Wm. J.	Des Moines	Polk	S 40-40Ex-41
Goodykoontz, F. M.	Mason City	Cerro Gordo	S 18
Goodykoontz, Wm. W.	Boone	Boone	R 33-34
Gordon, George A.	Red Oak Jct.	Montgomery	R 9-9Ex
Gordon, L. H.	Newell	Buena Vista	R 17
Gordon, W. G.	Estherville	Emmet	R 39
Correll, J. R.	Newton	Jasper	S 25-26-26Ex-27-28
Gose, Stephen Y.	Wheeling	Marion	R 10
Gosage, Samuel		Monroe	R 6
Graesser, Bernard	Battle Creek	Ida	R 23
Graff, Valentine	Clarinda	Page	R 28-29
Graham, Allen D.		Cedar	R 5-5Ex
Graham, S. L.	Ottumwa	Wapello	R 39-40-40Ex-41
Graham, William	Indianola	Warren	S 16-17
Grant, James	Davenport	Scott	R 4
Grant, Whitaker M.	Davenport	Scott	R 20
Grantham, John P.	Mt. Pleasant	Henry	R 12
Grason, Jacob C.	Council Bluffs	Pottawattamie	R 36-37
Graves, Howard	Estherville	Emmet	R 11

* Grand River, in Tenth General Assembly.

† Pilot Mound, in Twenty-sixth General Assembly.

MEMBERS OF THE GENERAL ASSEMBLY—Continued

NAME	P. O. ADDRESS	HOME COUNTY	SESSIONS
Graves, Julius K.	Dubuque	Dubuque	R 16 S 19-20
Gray, Frank A. J.	Sweetland Center	Muscatine	R 16-17
Gray, George W.	Lausing	Allamakee	R 7 S 8-8Ex-9-9Ex-10
Gray, Ross C.	Rockwell City	Calhoun	R 36-37
Greaser, Lewis	Vinton	Benton	R 44
Greeley, W. M.	Ames	Story	R 29-30-31
Green, Benjamin	Adel	Dallas	R 4-6
Green, George F.	Sabula	Jackson	R 1-1Ex-4 S 8-8Ex-9-9Ex
Green, Harry H.	Plainfield	Bremer	R 20
Green, Henry	Monmouth	Jackson	R 10
Green, J. A.	Stone City	Jones	S 24-25
Green, James C.		Henry	R 4
Green, John W.	Davenport	Scott	R 13-14
Greene, Edmund K.	Reinbeck	Grundy	R 35-36
Greene, Harry M.	Avoca	Pottawattamie	R 42-42Ex-43-44
Greene, Robert A.	East Peru	Madison	R 29-30-31
Greene, William J.	Clinton	Clinton	R 34-35 S 36-37
Greenell, W. J.	Clinton	Clinton	S 38-39
Greenleaf, D. C.	Bloomfield	Davis	R 6-5Ex
Greenlee, F. P.	Villisca	Montgomery	R 21
Greenlee, James F.	Knoxville	Marion	S 18-19
Greenwood, C. G.	Silver City	Mills	R 32-32Ex
Gregory, Ross H.	Nevinsville	Adams	R 30-31
Grier, George E.	Deep River	Poweshiek	R 32-32Ex-33
Griffin, Thomas F.	Sioux City	Woodbury	R 35-36-37-38
Griffith, George E.	Indianola	Warren	R 11 S 12-13
Griffith, Isaac W.		Lee	R 2
Griffith, John X.	Shenandoah	Page	R 19
Griggs, Thomas W.	Davenport	Scott	R 34-35
Grimes, James W.	Burlington	Des Moines	R 4
Grimes, Joseph	Colesburg	Delaware	R 7 S 12-13
Grimwood, E. A.	Oxford Jct.	Jones	R 39-40-40Ex-41-42-42Ex
Grinnell, Josiah B.	Grinnell	Poweshiek	S 6-7
Gripp, Ira A.	Afton	Union	R 41
Griswold, D. M.	Winterset	Madison	R 42-42Ex-43
Griswold, H. J.	Winthrop	Buchanan	R 25-26-26Ex S 28-29
Griswold, W. H.		Lee	R 6
Groneweg, William	Council Bluffs	Pottawattamie	S 22-23-24-25
Grote, J. F.	West Side	Crawford	R 26-26Ex
Groat, Henry W.	Waterloo	Black Hawk	R 34-35 S 36-37
Gue, Benjamin F.	Big Rock	Scott	R 7-8-8Ex S 9-9Ex-10
Guiberson, Edwin R.	Winterset	Madison	R 3-7
Guinn, William J.	Belle Plaine	Benton	R 24
Gunderson, Chas. L.	*Pocahontas	Pocahontas	R 38-39
Gunderson, O. E.	Forest City	Winnebago	S 41-42-42Ex-43-44
Gurley, William H. F.	Davenport	Scott	R 8
Gurley, Z. H.	Lamoni	Decatur	R 25-26-26Ex
Guthrie, James A.	New Hartford	Butler	R 12
Guthrie, Newton	Hartford	Warren	R 9-9Ex
Hackler, Charles W.	Fort Dodge	Webster	R 32-32Ex-33
Hadley, Peter	Fort Dodge	Webster	R 35-36
Hadley, William F.	Winterset	Madison	R 17
Hagans, J. C.	Mt. Ayr	Ringgold	S 8-8Ex-9-9Ex
Hagemann, F. P.	Waverly	Bremer	S 35-36
Hager, A. L.	Greenfield	Adair	S 24
Hager, J. H.	Waukon	Allamakee	R 41-42-42Ex S 43-44
Hagglund, Lenus	Essex	Page	R 42-42Ex-43
Haines, Robert M.	Grinnell	Poweshiek	S 17-18
Haines, Thomas E.	Altoona	Polk	R 19
Hakes, Montague	Laurens	Pocahontas	R 30-31
Hale, John F.	LeRoy, Minn.	Howard	R 42-42Ex
Hale, John K.	Anamosa	Jones	R 36 S 37-38-39-40-40Ex
Hale, William	Glenwood	Mills	R 10-11
Halgrims, Colonel	Humboldt	Humboldt	R 34-35
Hall, Benton J.	Burlington	Des Moines	R 14 S 19-20
Hall, Charles A.	Bedford	Taylor	R 36-37
Hall, John	Eldora	Hardin	R 16
Hall, John C.	Boone	Boone	R 22-23
Hall, Jonathan C.	Burlington	Des Moines	R 8-8Ex
Hall, L. W.	Eldon	Wapello	R 43

* Rolfe, in Thirty-ninth.

† Pleasanton, in Twenty-fifth General Assembly.

MEMBERS OF THE GENERAL ASSEMBLY—Continued

NAME	P. O. ADDRESS	HOME COUNTY	SESSIONS
Hall, William H.	Oaceola	Clarke	R 19-20
Hall, William S.		Dubuque	R 5-5Ex
Hallock, John A.	Exira	Audubon	R 17
Halstead, Thomas F.	Winthrop	Buchanan	R 35
Ham, Moses M.	Dubuque	Dubuque	S 17-18
Hamann, Albert W.	Davenport	Scott	R 29
Hambleton, A. F. N.	Oskaloosa	Mahaska	R 30-31-32-32Ex
Hamblin, Dennis	Conway	Taylor	R 20
Hamill, Smith	Keokuk	Lee	R 3
Hamilton, Aug. H.	Ottumwa	Wapello	S 12-13
Hamilton, Horace	National	Clayton	R 12
Hamilton, J. D. M.	Fort Madison	Lee	R 17
Hamilton, Joseph M. C.	Fort Madison	Lee	R 34-35
Hamilton, John S.	Fort Madison	Lee	R 5Ex
Hamilton, John T.	Cedar Rapids	Linn	R 21-22-23
Hamilton, William W.	Dubuque	Dubuque	S 5-5Ex-6
Hammer, David	McGregor	Clayton	S 8-8Ex-9-9Ex
Hammer, M. R., Jr.	Newton	Jasper	R 42Ex
Hammill, John	Britt	Hancock	S 33-34
Hammond, J. M.	Hamburg	Fremont	R 21
Hanan, Darius B.	Fredericksburg	Chickasaw	R 14-15
Hanchett, Lewis S.	Waverly	Bremer	R 19 S 22-23
Hand, George W.	Dakota	Humboldt	R 11
Haney, Roy	Glenwood	Mills	R 41-42-42Ex
Hanna, George W.	LuVerne	Kossuth	R 30-31
Hanna, John W.	Vinton	Benton	R 38-39
Hanna, Thomas	Muscatine	Muscatine	S 17-18
Hanna, W. H.	Garrison	Benton	R 32-32Ex
Hansmann, Anton	DeWitt	Clinton	R 27-28
Hansen, Albert	Harlan	Sh. by	R 35
Hansen, John T.	Davenport	Scott	R 37-38-40-40Ex-41-42-42Ex-43-44
Hansen, Peter	Audubon	Audubon	R 44
Hanson, Frank M.	Garner	Hancock	R 41
Hanson, H. N.	Letland	Winnebago	R 41-42-42Ex-43-44
Hanson, John M.	Mt. Pleasant	Henry	R 14
Hanson, Thor O.	Bode	Humboldt	R 32-32Ex-33
Hanson, W. O.	Forest City	Winnebago	R 27
Harbert, D. K.	Shellsburg	Benton	R 27-28
Harbour, R. R.	Oskaloosa	Mahaska	S 1-1Ex-2 R 3
Hardie, Thomas	Dubuque	Dubuque	R 6-9-9Ex
Harding, William L.	Sioux City	Woodbury	R 32-32Ex-33-34
Hardy, Baptist	Bloomfield	Davis	R 20
Hardy, Dudley		Van Buren	R 1-1Ex-6
Harmon, Merritt W.	Independence	Buchanan	S 16-17-18-19-24-25
Harmon, W. P.			R 7
Harned, Sanford	Sigourney	Keokuk	R 16 S 17-18
Harper, Jared T.	Martinsburg	Keokuk	R 15
Harper, Samuel H.	Ottumwa	Wapello	S 29-30-31
Harper, T. G.	Burlington	Des Moines	S 25-26-26Ex
Harper, William	Kossuth	Des Moines	R 3-13
Harriman, W. F.	Hampton	Franklin	R 24-25 S 26-26Ex-27-28-29
Harrington, O. C.	Horton	Bremer	R 13
Harrington, T. P.	Algona	Kossuth	R 37-38
Harris, Amos	Centerville	Appanoose	S 4
Harris, Daniel M.	Exira	Audubon	R 8-8Ex
Harris, D. M.	Missouri Valley	Harrison	R 21
Harris, Thomas	Montezuma	Poweshiek	R 30
Harrison, E. P.	Oakland	Pottawattamie	R 39-40-40Ex-41
Harrison, F. M.	Oseeola	Clarke	R 41-42-42Ex
Harrison, George D.	Columbus City	Louisa	R 13
Harrison, Joseph E.	Iowa City	Johnson	R 2
Harrison, Thomas W.	Emmetsburg	Palo Alto	R 20
Harsb, J. B.	Creston	Union	S 22-23-24-25
Hart, Edward	*Wheatland	Clinton	R 21-23-24
Hart, Frank W.	Mount Vernon	Linn	R 19
Hart, Jacob	Mount Pleasant	Henry	R 12
Hart, L. W.	Independence	Buchanan	S 10-11
Hart, R. S.	Avoca	Pottawattamie	R 21-22
Hart, William S.	Waukon	Allamakee	R 30-31
Hartman, George S.	Fayette	Fayette	S 39-40-40Ex-41-42-42Ex
Hartenbower, John H.	Winterset	Madison	R 13
Hartshorn, B. F.	Mason City	Cerro Gordo	R 13
Hartshorn, Eldin J.	Emmetsburg	Palo Alto	R 15 S 16-17-18-19
Hartshorn, F. C.	Clarion	Wright	S 29-30-31

* Toronto, in Twenty-fourth General Assembly.

MEMBERS OF THE GENERAL ASSEMBLY—Continued

NAME	P. O. ADDRESS	HOME COUNTY	SESSIONS
Hartsock, William	South English	Keokuk	R 12
Harvey, Josiah	Des Moines	Polk	R 18
Harvey, Mahlon	Sibley	Osceola	R 32-32Ex-33-34
Haxelton, H. B.	Glidden	Carroll	R 24-25
Haskell, L. O.	Half Way Prairie	Monroe	R 8-8Ex
Haskell, Lorenzo O.	Eddyville	Monroe	R 15
Haskell, W. G.	Cedar Rapids	Linn	S 37-38-39-40-40Ex-41-42
Hasselquist, R. A.	Chariton	Lucas	R 28-29 S 30-31
Hastings, David C.	Quasqueton	Delaware	S 8-8Ex-9-9Ex
Hatch, Joshua H.	Des Moines	Polk	S 9-9Ex-10 R 12
Hathaway, J. M.	Onawa	Monona	R 27
Hattendorf, H. C.	Ocheyedan	Osceola	R 40-40Ex-41-42-42Ex-43
Hatter, L. W.	Millersburg	Iowa	R 43
Hauge, A. O.	Des Moines	Polk	R 38-39-40-40Ex
Haugen, G. N.	Northwood	Worth	R 25-26-26Ex
Hauger, W. E.	LaPorte City	Black Hawk	R 26-26Ex-27
Hahn, William G.	Elk River	Clinton	R 3-4
Hauser, Thomas N.	Union	Hardin	R 22
Havens, Joseph W.	Sigourney	Keokuk	S 13-14
Havens, Thomas W.	Ankeny	Polk	R 19
Haviland, Squire W.	Salix	Woodbury	R 20
Hawk, William W.	Colfax	Jasper	R 28-29
Hawley, Theodore	Fort Dodge	Webster	S 12-13
Hawthorne, James	Nevada	Story	R 12
Haycock, Benj. A.	Richland	Keokuk	R 13
Hayden, John	Libertyville	Jefferson	R 12
Hayden, John W.	Libertyville	Jefferson	R 18
Hayes, Gordon	Red Oak	Montgomery	R 84
Hayes, James N.	Dubuque	Dubuque	R 42Ex-43-44
Hayes, Walter I.	De Witt	Clinton	R 26Ex
Hayes, Lorin N.	Knoxville	Marion	R 18
Hayward, William C.	Davenport	Scott	S 27-28-29-30-31
Hayzlett, George W.	*LaPorte City	Black Hawk	R 20-21
Hazelton, Arthur S.	Council Bluffs	Pottawattamie	S 28-29
Hazen, J. B.	West Point	Lee	R 26-26Ex-27
Hazen, John T.	Avoca	Pottawattamie	R 34-35
Head, Albert	Jefferson	Greene	R 20-21-22-23
Head, Mahlon	Jefferson	Greene	R 28-29-30-31
Heald, Francis A.	Cedar Rapids	Linn	S 36-36
Heald, J. M.	Nashua	Chickasaw	R 42-42Ex-43
Healy, E. P.	Britt	Hancock	R 39-40-40Ex
Healy, Thomas D.	Fort Dodge	Webster	S 26-26Ex-27-28-29
Heaton, Ernest J.	Shannon City	Union	R 35
Hebard, Alfred	†Burlington	Des Moines	R 1-1Ex S 16-17-18-19
Heberling, George C.	Sabula	Jackson	R 14-15
Hedges, Christian	Marengo	Iowa	S 18
Hedges, Nathaniel G.	Charleston	Lee	R 8-8Ex S 11-12
Hedrick, John W.	Ottumwa	Wapello	S 4
Held, G. E.	Hinton	Plymouth	R 39-40-40Ex-41-42-42Ex
Heles, Philip	N. Buena Vista	Dubuque	R 30-31-32-32Ex
Helgason, E. O.	Armstrong	Emmet	R 42Ex-43-44
Helm, Phineas	Butterville	Tama	R 10
Helmer, Charles C.	Carroll	Carroll	S 36-37
Helming, Otto A.	Waukon	Allamakee	R 35-36-37
Hemenway, H. C.	Cedar Falls	Black Hawk	R 16 S 17-18-19-20
Hempel, J. G.	Elkader	Clayton	R 40-40Ex-41-42-42Ex
Hendershott, H. B.	Ottumwa	Wapello	S 8-4
Hendershot, I. B.	Otley	Marion	R 23-26-26Ex
Henderson, G. W.	Rofe	Pocahontas	S 25-26-26Ex
Henderson, Henry C.	Marshalltown	Marshall	S 10-11
Henderson, John W.	Cedar Rapids	Linn	S 18-19-20-21
Henderson, Loren R.	Anderson	Fremont	R 19-20
Henderson, M. L.	Randall	Hamilton	R 40-40Ex
Henderson, Paris P.	Indianola	Warren	S 8-8Ex
Hendrie, James S.	Pacific City	Mills	S 20-21
Henigbaum, Fred G.	Davenport	Scott	S 36-37
Hepner, George	Augusta	Des Moines	S 3-4
Herman, John F.	Boone	Boone	R 86
Heron, John	Lockridge	Jefferson	R 17

* Waterloo, in Twentieth General Assembly.

† Red Oak, Montgomery county, in Sixteenth, Seventeenth, Eighteenth and Nineteenth General Assemblies.

MEMBERS OF THE GENERAL ASSEMBLY—Continued

NAME	P. O. ADDRESS	HOME COUNTY	SESSIONS
Hersey, Lewis G.	Earlville	Delaware	S 16 R 20
Hershberger, J. K.		Jackson	R 6
Hertert, E. M.	Harlan	Shelby	R 29
Heese, G. H.	Hartley	O'Brien	R 44
Hesser, Frederick	Fort Madison	Lee	R 4 S 9-9Ex-10
Hewett, S. B., Jr.	Eagle Grove	Wright	R 14
Hiatt, John C.	Lynnville	Jasper	R 17
Hickenlooper, Thomas	Albia	Monroe	R 33-34
Hickey, William H.	Aurelia	Cherokee	R 32
Hicklin, E. R.	Wapello	Louisa	S 44
Higgins, Allen	Clipper	Ringgold	R 17
Higgins, R. J.	Jefferson	Greene	R 41
Hildreth, A. B. F.	Charles City	Floyd	R 10
Hill, Lafe	Nora Springs	Floyd	R 41-42-42Ex-43-S44
Hillis, Jefferson D.	Knoxville	Marion	S 4-5-5Ex
Hillyer, L. W.	Platteville	Taylor	S 10-11
Hiltinger, George E.	Sabula	Jackson	R 28-29 S 35-36
Hiltinger, John	Sabula	Jackson	S 10-11
Hilton, James	Albia	Monroe	R 14
Himebauch, Fred	Eatherville	Emmet	R 40-40Ex
Hindman, John	Iowa City	Johnson	R 15
Hines, F. A.	Gravity	Taylor	R 42-42Ex
Hinkhouse, R. W.	Wilton Jct.	Cedar	R 26-26Ex
Hinkle, George W.	Harvard	Wayne	R 27-28
Hinkle, Josiah		Lee	R 6
Hinkson, F. O.	Stuart	Guthrie	R 27
Hinman, John F.	Frimghar	O'Brien	R 24
Hinman, S. N.	Belmond	Wright	R 25-26-26Ex
Hipwell, Charles G.	Davenport	Scott	R 22-23-24 S 25-26-26Ex
Hirschler, Christian	Franklin Center	Lee	R 13
Hitchcock, Arad	Osage	Mitchell	S 16
Hixson, Oliver F.	Marietta	Marshall	R 10
Hixson, Samuel	Walnut City	Appanoose	R 18
Hoag, Amos	Locust Lane	Winneshiek	R 8-8Ex
Hoag, Edwin B.	College Springs	Page	R 16-17
Hobart, Alva C.	Cherokee	Cherokee	S 26-26Ex-27-28-29
Hobbs, Edgar L.	Manson	Calhoun	R 22-23
Hobbs, Wesley C.	Fort Madison	Lee	R 16
Hobson, Joseph	West Union	Fayette	R 13
Hogan, Dennis P.	Massena	Caas	R 34
Hogeland, James S.	Colton	Monroe	R 20
Hoggatt, Lucian Q.	Ames	Story	R 15
Hogin, James L.	Sigourney	Keokuk	S 5-5Ex-6
Hogin, John C.	Sigourney	Keokuk	S 10
Hogue, Ernest L.	Blencoe	Monona	S 29-30-31
Holbert, Aaron B.	Greeley	Delaware	R 36
Holbrook, Joseph	Manchester	Delaware	R 20
Holbrook, Norman B.	Marengo	Iowa	R 17-20-21-23
Holden, Howard M.	Washington	Washington	R 11
Holdoegel, Perry C.	Rockwell City	Calhoun	S 37-38-39-40-40Ex
Holdridge, Dilazon D.	Independence	Buchanan	R 10
Holland, E. C.	Milton	Van Buren	R 24
Holland, Joshua		Des Moines	R 1-1Ex
Hollenbeak, R. W.	Adair	Adair	R 30-31
Holliday, J. F.	Morning Sun	Louisa	R 23-24
Hollingsworth, Frank	Boone	Boone	R 42-42Ex-43-44
Hollingsworth, Isaac	Montrose	Lee	R 15
Hollingsworth, Louis	Pecks	Keokuk	R 9-9Ex
Hollis, C. A.	Cedar Falls	Black Hawk	R 40-40Ex-41-42-42Ex-43-44
Hollman, Joseph	Fort Madison	Lee	S 11-12
Holloway, C. E.	Thurman	Fremont	R 38
Holmes, Adoniram J.	Boone	Boone	R 19
Holmes, Allen E.	Denver	Bremer	R 11
Holmes, Otis H.	Algona	Koasuth	R 32-32Ex-33
Holmes, Robert	Cedar Rapids	Linn	R 5-5Ex
Holmes, William H.	Anamosa	Jones	R 5-5Ex-6 S 9-9Ex
Holmgren, H. A.	Ruthven	Palo Alto	R 43
Holyoke, Thomas	Grinnell	Poweshiek	R 9-9Ex
Homan, Edmund	Mount Etna	Adams	R 18
Homer, Harlan P.	Waterloo	Black Hawk	R 16
Homrighaus, John	Denver	Bremer	R 22-25
Hood, Alfred	Winterset	Madison	R 9-9Ex
Hood, James M.	Hamburg	Fremont	R 13
Hook, Chas. S.	New Market	Taylor	R 44
Hook, Ellis J.	Decorah	Winneshiek	R 38
Hoover, D. F.	Waterloo	Black Hawk	R 24-25
Hopkins, Frank M.	Guthrie Center	Guthrie	S 28-29-30-31-32-32Ex

MEMBERS OF THE GENERAL ASSEMBLY—Continued

NAME	P. O. ADDRESS	HOME COUNTY	SESSIONS
Hopkins, George M.	Guthrie Center	Guthrie	R 42-42Ex-43-44
Hopkins, John F.	Swede Point	Boone	R 13
Hopkirk, William	Lockridge	Jefferson	R 13-14-15
Horchem, B. J.	Dubuque	Dubuque	R 36-37 S 38-39-40-40Ex-41
Hornaday, Nathan S.	Lenox	Taylor	R 18
Hornish, John P.	Keokuk	Lee	R 23-24
Hortaman, Henry	*Wheatland	Clinton	R 16-24
Horton, Charles C.	Muscatine	Muscatine	R 15-16
Horton, James S.	Oto	Woodbury	R 24
Horton, Oliver	Glidden	Carroll	R 22-23
Horton, Tyrus	Martinsburg	Keokuk	R 25
Hospera, Henry	Orange City	Sioux	R 22-23 S 26-26Ex-27
Hotchkiss, A. C.	Adel	Dallas	S 26-26Ex-27
Hotchkiss, Loyal D.	†Bloomfield	Davis	R 16-17-21-22-23
Hotchkiss, Marvin	Bloomfield	Davis	R 8-8Ex
Hovey, Joseph M.	Jesup	Buchanan	R 14
Howard, George W.	Bradford	Chickasaw	S 9-9Ex
Howell, John	Glasgow	Jefferson	S 1Ex-2-3
Howland, Elisha A.	†Otisville	Franklin	S 14-15
Hoyt, Edwin H.	Lamont	Buchanan	S 33-34
Hubbard, Elbert H.	Sioux City	Woodbury	R 19 S 28-29
Hubbard, Wilber F.	Neola	Pottawattamie	R 41-42-42Ex-44
Hubbell, Levi M.	Wash. Prairie	Winneshek	R 18-19
Hudnutt, Joseph O.	Leroy	Bremer	R 9-9Ex
Huff, C. W.	Massena	Cass	R 39-40-40Ex-41-42-42Ex
Huff, Henry L.	Eldora	Hardin	R 13
Huff, Herbert A.	Eldora	Hardin	R 34-35
Huffacker, Henry H.	Silver City	Mills	R 33
Hufschmidt, Robert	Lansing	Allamakee	R 29
Huggins, Alex Z.	Mount Ayr	Ringgold	R 11
Hughes, John, Jr.	Williamsburg	Iowa	R 27-28-29 S 30-31-32-32Ex
Hughes, Thomas	Iowa City	Johnson	S 1-1Ex
Hull, Andrew Y.	Lafayette	Polk	S 4
Hull, Justin N.	Lake Mills	Winnebago	R 18
Hume, Thomas H.	St. Ansgar	Mitchell	R 30-31-32-32Ex
Humeston, Alva	Humeston	Wayne	R 15
Humphrey, Wm. T. R.	Clarion	Wright	R 20
Huner, Jacob		Lee	S 1-1Ex
Hunt, Benjamin T.	Elkader	Clayton	S 10-11
Hunt, Cephas B.	Greenfield	Adair	S 19-20
Hunt, Charles W.	Logan	Harrison	R 34-35
Hunt, Daniel	Avoca	Pottawattamie	R 16
Hunt, David	New Providence	Hardin	R 8
Hunt, Ralph	Oakville	Louisa	R 42-42Ex-43-44
Hunt, William B.	Burlington	Des Moines	R 26-26Ex-27
Hunter, Fred H.	Ankeny	Polk	R 33
Hunter, I. S.	Schaller	Sac	R 22
Hunter, John D.	Webster City	Hamilton	R 12-13
Hunter, Robert	Sioux City	Woodbury	S 33-34
Huntley, Clark W.	Chariton	Lucas	R 34-35
Huntley, L. S.	Chariton	Lucas	R 26-26Ex
Hurley, James S.	Wapello	Louisa	S 9-9Ex-10-13-14
Hurn, D. W.	Clear Lake	Cerro Gordo	R 28-29
Hurst, Alfred	Maquoketa	Jackson	S 24-25-26-26Ex-27
Hurst, Dennis A.	Bloomfield	Davis	R 10
Hush, Homer	Essex	Montgomery	R 43-44
Huskins, John P.	Washington	Washington	R 20
Husted, O. E.	Truro	Madison	R 44
Hutcheon, W. E. S.	Jefferson	Greene	R 44
Hutchins, Clayton B.	Algona	Kossuth	R 34-35
Hutchinson, Joseph G.	Ottumwa	Wapello	R 18 S 19-20-21-22
Hutchinson, Robert M.		Iowa	R 4
Hutchinson, Sam'l F.	Lake City	Calhoun	R 18
Hyde, Andrew	Pleasant Valley	Scott	R 5-5Ex
Ickis, Frank D.	Creston	Union	R 42-42Ex S 43-4
Ide, George A.	Creston	Union	R 33
Ingersoll, F. W.	Tama	Tama	R 98-99
Ingwersen, Martin	Clinton	Clinton	R 36
Inman, Loren W.	Marble Rock	Floyd	R 32-32Ex-33
Inskeep, Phineas			R 6
Ireland, Alexander B.	Camanche	Clinton	S 13-14
Irish, John P.	Iowa City	Johnson	R 12-13-14

* Toronto, in Sixteenth General Assembly.

† Pulaski, in Twenty-first General Assembly.

‡ Belmont, in Fifteenth General Assembly.

MEMBERS OF THE GENERAL ASSEMBLY—Continued

NAME	P. O. ADDRESS	HOME COUNTY	SESSIONS
Irwin, H. L.	Dewitt	Clinton	S 44
Irwin, John N.	Keokuk	Lee	R 16-19
Irwin, John R.	Keokuk	Lee	R 43
Irwin, Samuel	New Virginia	Warren	R 16
Israel, Joseph A.	Ashland	Wapello	R 17
Istad, A. T.	Decorah	Winneshiek	R 42-42Ex-43
Jackson, A. E.	Tama	Tama	R 26-26Ex-27
Jackson, A. W.	Stanwood	Cedar	R 37
Jackson, Calvin J.	Danville	Des Moines	R 9-9Ex
Jackson, Daniel S.		Pottawattamie	R 5-5Ex
Jackson, Geo. H.	Charles City	Floyd	S 36-37
Jackson, John H.	Sioux City	Woodbury	S 30-31-32-32Ex
Jackson, T. Walker	Toledo	Tama	R 7
Jacobs, John W.	Lake City	Calhoun	R 33-34-35
Jacoba, William	Lancaster	Keokuk	R 2-3
Jacobson, Abraham	Decorah	Winneshiek	R 30-31
Jacobson, Ole H.	Kimballton	Audubon	R 34-35
Jaeger, Louis M.	Burlington	Des Moines	R 27-28-29
Jamieson, William D.	Shenandoah	Page	S 32-32Ex-33
Jamison, George	Wapello	Louisa	R 17
Jamison, James E.	Burlington	Des Moines	R 35-36
Jamison, James H.	Osceola	Clarke	S 24-25-30-31-32-32Ex
January, Huston	Bedford	Taylor	R 15
Jay, Austin	Moravia	Monroe	R 24-25
Jay, Evan	Mt. Pleasant	Henry	S 1-1Ex-2
Jay, John T.	Manning	Carroll	R 26-26Ex-27
Jaycox, Benj.	Manchester	Delaware	R 43
Jaqua, Gamaliel	Traer	Tama	R 16-17
Jeffries, Salem	Newton	Jasper	R 10
Jenkins, Jeremiah	Maquoketa	Jackson	S 6-7
Jenks, John H.	Avoca	Pottawattamie	R 28-29
Jennings, Benjamin	Columbus City	Louisa	R 15
Jennings, John D.	Dubuque	Dubuque	R 8-8Ex S 9-9Ex-10
Jennings, John H.	Boone	Boone	R 18
Jensen, J. H.	Fenton	Kossuth	R 43
Jenson, Walter P.	Pocahontas	Pocahontas	R 35
Jepson, C. N.	Sioux City	Woodbury	R 30-31
Jessen, John C.	Story City	Story	R 36-37
Jessup, Elias	New Providence	Hardin	S 15-16
Jessup, Levi		Henry	R 4
Jester, Joshua	Paton	Greene	R 24-25
Jewell, Andrew J.	Oskaloosa	Mahaaska	R 23
Jewell, Jacob	Decorah	Winneshiek	R 23-24
Jewell, Philo M.	Decorah	Winneshiek	R 32-32Ex-33 S 34-35
Jewett, Charles F.	Polo Station	Worth	R 23 S 24-25
Johns, Thomas E.	Keswick	Keokuk	R 19
Johnson, Benjamin W.	Marshalltown	Marshall	R 12
Johnson, Calvin R.	Hopeville	Clarke	R 10
Johnson, Eli	Cherokee	Cherokee	R 12
Jonson, Emmons	Waverly	Bremer	S 13
Johnson, E. Smyth	Belle Plaine	Benton	R 16-17
Johnson, Francis	Terrill	Dickinson	R 40-40Ex-41-42-42Ex-43-44
Johnson, Gilman L.	Maquoketa	Jackson	R 19 S 20-21
Johnson, Hadley D.	Council Bluffs	Pottawattamie	S 4
Johnson, John A.		Wapello	S 7-8-8Ex
Johnson, J. H.*	Knoxville	Marion	R 41-42-42Ex-43-44
Johnson, John C.	Richland	Keokuk	S 12
Johnson, J. Kelly	Oskaloosa	Mahaaska	S 18-19
Johnson, J. M.	Sumner	Bremer	R 23-24
Johnson, John V.	Red Oak	Montgomery	R 20
Johnson, Jonas P.	Gowrie	Webster	R 26-26Ex
Johnson, Karl J.	Osage	Mitchell	R 33-34
Johnson, Martin N.	Decorah	Winneshiek	R 16 S 17-18
Johnson, Raymond	Richland	Keokuk	R 42-42Ex-43
Johnson, Rolla			R 5-5Ex
Johnson, W. S.			R 7
Johnston, Andrew	Mount Ayr	Ringgold	R 14-15
Johnston, C. F.	Sheffield	Franklin	R 26-26Ex-27 S 41-42-42Ex
Johnston, James F.	Chariton	Lucas	R 36-37 S 39-40-40Ex
Johnston, Robert J.	Humboldt	Humboldt	R 36-37
Johnston, Thomas W.	Dubuque	Dubuque	R 16-16-23
Jolly, Lafayette	Pleasantville	Marion	R 22
Jones, Alvin	Malcolm	Poweshiek	R 24-25
Jones, C. B.		Warren	R 6

* Speaker in Forty-third.

† Speaker in Forty-fourth.

MEMBERS OF THE GENERAL ASSEMBLY—Continued

NAME	F. O. ADDRESS	HOME COUNTY	SESSIONS
Jones, Frank F.	Villisca	Montgomery	R 30-31-32-32Ex S 35-36
Jones, Fred W.	Spirit Lake	Dickinson	R 35-36
Jones, George W.	Des Moines	Polk	R 13
Jones, Ira W.	Clear Lake	Cerro Gordo	R 36-37
Jones, Julius M.	Webster City	Hamilton	R 20
Jones, Leroy G.	Ft. Madison	Lee	R 33
Jones, Samuel W.	Oskaloosa	Mahaska	R 22
Jones, Thomas D.	Winterset	Madison	R 8-8Ex
Jones, William G.	Oskaloosa	Mahaska	R 28-29 S 30-31-32- 32Ex
Jones, W. F.	Denova	Henry	R 27
Jordan, James C.	Des Moines	Polk	S 5-6Ex-6 R 18
Jordan, Miles		Marion	R 6
Jordan, Moses C.	Central City	Linn	R 16
Jordan, Samuel	Moulton	Appanoose	R 15-20
Joy, William L.	Sioux City	Woodbury	R 10-11
Junkin, Joseph M.	Red Oak	Montgomery	S 26-26Ex-27-28-29
Justice, G. A.	Defiance	Shelby	R 38-39
Kaier, Martin E.	Sherrills Mt.	Dubuque	R 14
Kamrar, John L.	Webster City	Hamilton	S 19-20
Kane, Allen J.	Dubuque	Dubuque	R 35-36
Kasa, J. O.	Wallingford	Emmet	R 24
Kaason, John A.	Des Moines	Polk	R 12-13-14
Kauffman, Jacob	Mt. Pleasant	Henry	R 16-17
Keables, Benjamin F.	Pella	Marion	R 13-14
Keagy, H. R.	Epworth	Dubuque	R 29
Keatley, J. H.	Council Bluffs	Pottawattamie	R 21
Keck, Joseph A.	Utica	Van Buren	R 28
Kegler, A. G.	Bellevue	Jackson	S 22-23
Keller, Isaac	Mount Ayr	Ringgold	S 12-13-18-19
Kelley, John H.	Altoona	Polk	R 32-32Ex
Kelley, William	Leon	Decatur	R 19
Kellogg, C. E.	Corning	Adams	R 38
Kellogg, George A.	Mo. Valley	Harrison	R 32-32Ex-33
Kellogg, Racine D.	Garden Grove	Decatur	R 8-8Ex-9-9Ex
Kelly, Charles	LeClaire	Scott	R 12
Kelly, Henry	Osage	Mitchell	R 15
Kelly, M. J.	Williamsburg	Iowa	S 22-23-24-25
Kelly, T. L.	Brayton	Audubon	R 27
Kelsey, William		Fremont	R 6
Kelso, Joseph Jr.	Bellevue	Jackson	R 35-36
Kendall, Albert W.	Delmar	Clinton	R 32-32Ex-33
Kendall, Nathan E.	Albia	Monroe	R 28-29-30-31-32- 32Ex
Kennan, John C.	Vinton	Benton	R 22
Kennedy, Charles A.	Montrose	Lee	R 30-31
Kennedy, Charles A.	Ida Grove	Ida	R 20
Kennedy, J. P.	Montrose	Lee	R 42-42Ex
Kennedy, William S.	Farmington	Lee	R 41-42-42Ex
Kent, James M.	Onion Grove	Cedar	S 8-8Ex-9-9Ex
Kent, John B.	Rolfe	Pocahontas	R 28
Kent, John W.	Chariton	Lucas	R 41-42-42Ex S 43-44
Kent, Josiah		Lee	R 1Ex
Kent, William G.	Ft. Madison	Lee	R 21 S 22-23-24
Kephart, Ezekiel B.	Western	Linn	S 14-15
Kepple, Presley L.	Ionia	Chickasaw	R 36-37-38
Kern, C. B.	Norwalk	Warren	R 37-38 S 41-42-42Ex
Kern, Geo. A.	Des Moines	Polk	R 44
Kern, John	Norwalk	Warren	S 9-9Ex
Kerr, Daniel	Grundy Center	Grundy	R 20
Kerr, William G.	Grundy Center	Grundy	R 28-29
Ketcham, James P.	Marengo	Iowa	R 13 S 14
Kilburn, Galen F.	Fontanelle	Adair	R 12
Kilburn, L. M.	Fontanelle	Adair	S 25-26-26Ex-27
Killen, John	Monona	Clayton	R 20-21
Kimball, Aaron	Cresco	Howard	S 17-18
Kimball, Clement F.	Council Bluffs	Pottawattamie	S 35-36-37-38
Kimball, Thomas	Lamoille	Marshall	R 28
Kimberly, David W.	Davenport	Scott	R 36-37 S 38-39-40- 40Ex-41-42- 42Ex-43-44
Kime, John W.	Fort Dodge	Webster	R 39
Kimmel, William C.	Sheldon	O'Brien	S 30-31-32-32Ex
Kinert, David		Jones	R 5-5Ex
King, James A.	Spencer	Clay	R 40-40Ex-41-42- 42Ex-48
King, John H.	Hampton	Franklin	R 17-18
King, Nelson		Keokuk	R 1-1Ex

MEMBERS OF THE GENERAL ASSEMBLY—Continued

NAME	P. O. ADDRESS	HOME COUNTY	SESSIONS
King, Stephen	Whitesboro	Harrison	R 10
King, William B.	Spring Creek	Tama	S 10-11
King, Will L.	Hubbard	Hardin	R 38
Kingland, Thomas A.	Lake Mills	Winnebago	R 35 S 37-38
Kinne, George	Curlaw	Palo Alto	S 30-31-32-32Ex
Kinne, Samuel H.	Lansing	Allamakee	S 14-15-16-17
Kinsey, Lewis	Grandview	Louisa	R 5Ex
Kinsman, John N.	Newton	Jaasper	R 1-1Ex
Kirkpatrick, Andrew J.			R 6
Kirkwood, J. E.	Mo. Valley	Harrison	R 28
Kirkwood, Samuel J.	Iowa City	Johnson	S 6-7
Klaus, S. W.	Earlville	Delaware	R 37-38
Klay, Gerrit	Orange City	Sioux	R 33-34-35
Klemme, William H.	Ridgeway	Winneshiek	R 25-26-26Ex-27 S 42-42Ex-43-44
Kline, Fred W.	Dodgeville	Des Moines	R 22
Kline, John F.	Bloomfield	Davis	R 42-42Ex-43
Kline, W. W.	South English	Keokuk	R 21
Kling, H. B.	Woodbine	Harrison	R 29-30-31
Klinker, Peter J.	Denison	Crawford	R 36-37
Knapp, Thomas B.	Iowa Falls	Hardin	R 11-12
Knickerbocker, E. H.	Fairfax	Linn	R 37-38-39
Knight, William J.	Dubuque	Dubuque	R 18 S 21-22
Knoll, Frederick M.	*Sageville	Dubuque	R 9-9Ex-17-23 S 10- 11-12-13
Knox, Peter	Eddyville	Wapello	R 10-11
Knudson, Irving H.	†Jewel	Hamilton	R 41-42-42Ex-43S44
Knutson, C. A.	Clear Lake	Cerro Gordo	R 40-40Ex-41-42-42Ex
Koch, Wm. W.	Waverly	Bremer	R 44
Kohler, Henry	LeMars	Plymouth	R 44
Kolthoff, John H.	Dresden	Chickasaw	R 29
Koontz, George W.	Iowa City	Johnson	R 28-29-30-31-32- 32Ex-33-34-35
Kopp, John M.	Dodgeville	Des Moines	R 17
Kopp, William F.	Mt. Pleasant	Henry	R 36
Koto, Paul O.	Forest City	Winnebago	R 28
Krebill, Frederick H.	Donnellson	Lee	R 84
Kreiger, J. W.	New Hampton	Chickasaw	R 27
Krouse, John	Corydon	Wayne	R 37-38
Krouse, Theodore	Allerton	Wayne	R 42-42Ex
Kuhlemeier, Aug. H.	Burlington	Des Moines	R 19
Kuhn, Jacob	Anita	Cass	R 20
Kull, Herman	Cresco	Howard	R 32-32Ex-33-34
Kulp, David E.	West Bend	Palo Alto	R 34-35
Kurtz, John E.		Linn	R 6
Kyte, F. M.	Osceola	Clarke	R 23
Lacey, John F.	Oskaloosa	Mahaska	R 13
Ladd, W. G.	Clarksville	Butler	R 26-26Ex-27
Laffer, Charles C.	Sigourney	Keokuk	S 36-37
La Force, D. A.	Ottumwa	Wapello	R 21
Laird, F. M.	Tabor	Fremont	R 30-31
Lake, Frank C.	Sioux City	Woodbury	R 37-38-39-40-40Ex
Lake, Jed	Independence	Buchanan	R 9-9Ex
Lake, William	Clinton	Clinton	R 18
Lakin, William B.	Fayette	Fayette	R 9-9Ex S 11
Lamb, C. W.	Redfield	Dallas	R 43-44
Lambert, Leroy	†Redfield	Dallas	R 7-8-8Ex-12
Lambert, Samuel S.	Lime Springs	Howard	R 18-19
Lambert, Thomas	Sabula	Jackson	R 26-26Ex-27 S 28- 29-30-31-32-32Ex
Lamkin, C. B.	Inwood	Lyon	R 30
Lamme, William	Burlington	Des Moines	R 15
Landes, John F.	Hopville	Clarke	R 11
Lane, B. B.	Maxwell	Polk	R 23-24
Lane, James T.	Davenport	Scott	R 9-9Ex
Lane, Lorenzo D.	Hampton	Franklin	R 16
Laney, W. J.	Decatur City	Decatur	R 7
Langan, Hugh	West Side	Crawford	R 29
Langan, Raymond C.	Clinton	Clinton	R 29-30-31
Langs, Otto F.	Dubuque	Dubuque	S 42-42Ex-43
Langitt, John N.	Greenfield	Adair	R 37-38 S 41-42- 42Ex-43-44
Langland, Chas. M.	Decorah	Winneshiek	R 44
Langton, James A.		Dubuque	R 2

* Dubuque, in Ninth, Ninth Extra, Tenth, Eleventh, Twelfth and Thirteenth General Assemblies.

† Ellsworth in Forty-third.

‡ Wiscotta, in Seventh, Eighth and Eighth Extra General Assemblies.

MEMBERS OF THE GENERAL ASSEMBLY—Continued

NAME	F. O. ADDRESS	HOME COUNTY	SESSIONS
Larimer, Andrew M.	Le Claire	Scott	S 11-12
Larimer, A. V.	Council Bluffs	Pottawattamie	R 6
Larrabee, Frederic	Ft. Dodge	Webster	S 33-34-35-36
Larrabee, William	Clermont	Fayette	S 12-13-14-15-16-17-18-19-20
Larrabee, William, Jr.	Clermont	Fayette	R 29-33-34-35
Larson, E. A.	Red Oak	Montgomery	R 37-38-39
Larson, Nels	Hesper	Winneshiek	R 21-22
Larson, J. E.	West Branch	Cedar	R 38
Latham, James W.	Keosauqua	Van Buren	R 10
Lathrop, George W.	Oxford Mills	Jones	R 16-21
Lathrop, Willis A.	Butler Center	Butler	R 10
Latimer, A. D.	Shenandoah	Fremont	R 41
Lattner, Wendelin	Lattnerville	Dubuque	R 15
Laub, Henry C.	Denison	Crawford	R 18
Lauder, J. W.	Aiton	Union	R 25-26-26Ex
Laughlin, E. P.	Imogene	Fremont	R 42-42Ex-44
Lavender, J. F.	Rockwell City	Calhoun	R 26-26Ex-27
Law, John	Forest City	Winneshiek	R 23
Lawrence, Albert H.	LeMars	Plymouth	S 17-18
Lawrence, J. S.	Sioux City	Woodbury	S 22-23
Leach, Elmer F.	Mt. Pleasant	Henry	R 34
Leach, William B.	Cedar Rapids	Linn	R 12
Leahy, Michael A.	Hampton	Franklin	R 14-15
Leake, Joseph B.	Davenport	Scott	R 8Ex S 9-9Ex-11
Leavitt, John H.	Waterloo	Black Hawk	S 14
Le Compete, Karl M.	Corydon	Wayne	S 37-38
Lee, C. Orville	Sac City	Sac	R 36-37
Lee, Daniel S.	Independence	Buchanan	R 13
Lee, John M.	Lacona	Warren	R 14
Lee, Nelson J.	Estherville	Emmet	R 32-32Ex-33
Leech, Andrew			R 1-1Ex
Leech, Louis J.	West Branch	Cedar	R 29-30-31
Leffingwell, Charles E.	Wheatland	Clinton	R 12
Leffingwell, Douglas	McGregor	Clayton	R 11
Leffingwell, Wm. E.	*Lyons	Clinton	R 1-1Ex S 3-4
Legel, John G.	Charles City	Floyd	S 34-35
Lehfeldt, Rudolph	Denison	Crawford	S 25-26-26Ex
LeLacheur, John W.	Plum Springs	Delaware	R 8-8Ex
Lemert, Edward L.	Albiou	Marshall	R 19
Lenocker, Alfred A.	Oakland	Pottawattamie	R 34-35
Lenocker, Reuben A.	Dexter	Madison	R 36-37
Leonard, Arthur	Corning	Taylor	R 40-40Ex-41 S 48-44
Lepley, Ellet	Beaman	Grundy	R 41-44
LeRoy, Millard F.	Manchester	Delaware	R 35
Lessenger, Jacob H.	West Point	Lee	R 17
Letovsky, J. M. Barta	Iowa City	Johnson	R 23
Letts, C. F.	Ainsworth	Washington	R 39-40-40Ex
Letts, Hilton M.	Columbus Jet.	Louisa	R 27-28
Le Valley, C. J.	Sheffield	Franklin	R 38-39
Lewellen, Philip W.	Clarinda	Page	S 17-18
Lewis, Abner	Maynard	Fayette	R 18
Lewis, J. H.	Osceola	Clarke	R 37
Lewis, Lester W.	Seymour	Wayne	R 22-23 S 24-25
Lewis, Lester W.	Clarinda	Page	S 29-30-31
Lewis, Warner	Dubuque	Dubuque	S 3-4
Lewis, William B.	Brighton	Washington	R 6 S 8-8Ex-9-9Ex
Lewis, W. R.	Montezuma	Poweshiek	S 27-28
Lewis, Winfield S.	Malvern	Mills	R 18-19
Lichty, E. M.	Waterloo	Black Hawk	R 40-40Ex-41-42-42Ex-43-44
Leiberknecht, Ernest	†Wapello	Louisa	R 40-40Ex-41
Limbock, A.	Dyersville	Dubuque	R 22
Linderman, Charles	Clarinda	Page	R 11-24-25
Lindley, Elwood	Redfield	Dallas	R 10
Lindley, John M.	Winfield	Henry	S 36-37
Lindsay, Samuel B.	Summerset	Warren	R 10
Linehan, John J.	Dubuque	Dubuque	R 20-21
Linn, Oliver H. P.	Letts	Louisa	R 20
Linnan, Charles F.	Fonda	Pocahontas	R 34
Lister, George W.	Sibley	Osceola	S 28-29
Lister, John	Conrad	Grundy	R 30-31-32-32Ex
Littler, Nathan	Richmond	Washington	R 10
Litzenberg, Wm. D.	Waubeck	Linn	R 14-15
Livingston, Philip	Moingona	Boone	R 20
Lockin, J. C.	Aurelia	Cherokee	R 22-38-39

* DeWitt, in Third and Fourth General Assemblies.

† Letts in Forty-first.

MEMBERS OF THE GENERAL ASSEMBLY—Continued

NAME	F. O. ADDRESS	HOME COUNTY	SESSIONS
Lockwood, Barrett R.	Worthington	Dubuque	R 12
Lockwood, John C.	Port Louisa	Louisa	R 5
Logan, James W.	Fort Dodge	Webster	R 10
Logan, Thomas M. C.	Logan	Harrison	S 19-20
Lomas, F. B.	Cresco	Howard	R 43
Lommen, Anders O.	Decorah	Winnebiek	R 13
Long, Matthew	Stellopolis	Iowa	S 12-13
Long, W. E.	Mason City	Cerro Gordo	R 44
Long, William L.	Fairfield	Jefferson	R 38-39-40-40Ex-41
Longueville, John B.	Rockdale	Dubuque	R 12
Loomis, A. M.	Wyoming	Jones	R 26-26Ex
Loomis, H. C.	Durant	Cedar	R 9-9Ex
Lorah, Samuel L.	Lewis	Cass	R 9-9Ex
Lothian, Daniel		Linn	R 6
Lothrop, J. S.	Sioux City	Woodbury	S 26-26Ex-27
Loughridge, William	Oskaloosa	Mahaska	S 6-7
Louis, J. H.	Harlan	Shelby	R 24
Lounsberry, Harold C.	Marshalltown	Marshall	R 34-35
Love, James M.	Keokuk	Lee	S 4-5
Lovell, George W.	Monticello	Jones	S 15-16
Lovrien, Fred C.	Humboldt	Humboldt	R 40-40Ex-41-42-42Ex-43
Lowden, Peter M.	Charleston	Lee	R 11
Lowe, Enos	Burlington	Des Moines	S 9
Lowe, Joseph	Springfield	Keokuk	S 3-4
Lowe, Wesley C.	Weldon	Clarke	S 43-44
Lowrey, Jason H.	Pomeroy	Calhoun	R 30-31-32-32Ex
Lowrie, Charles W.	Keokuk	Lee	R 9-9Ex
Lowry, J. J.	Cresco	Howard	R 26-26Ex
Lowry, Robert	Davenport	Scott	S 13-14
Lucas, Edward W.	Iowa City	Johnson	R 19-20
Lucas, George W.		Mills	S 4-5-5Ex
Lucas, William D.	Ames	Story	R 18
Lueders, George	New Liberty	Scott	R 36
Luke, John W.	Hampton	Franklin	R 22-23
Lund, C. L.	Algona	Kossuth	R 23
Lund, Frank J.	Webster City	Hamilton	R 34-35
Lundt, J. F.	Berlin	Tama	R 30-31
Lundy, William	Atalissa	Muscatine	R 7
Lyman, Henry B.	Dunlap	Harrison	R 17
Lyman, J. P.	Grinnell	Poweshiek	R 28-29
Lynch, Hugh B.	Millersburg	Iowa	R 8-8Ex
Lunch, William	Kingston	Des Moines	R 16-19-20
Lynch, W. F. B.		Lee	R 5Ex
Lyon, Alfred M.	Ft. Des Moines	Polk	R 5-5Ex
Lyon, Orlo H.	Rockford	Floyd	R 17-18
Lyons, D. A.	Cresco	Howard	S 27-28-29-30-31
Lyons, D. L.	Indianapolis	Mahaska	R 21
Lyons, Hugh R.	Winfield	Henry	R 10-15
Lyons, James A.	Guthrie Center	Guthrie	R 20-21
Lyons, William H.		Jefferson	R 1-1Ex
Lytle, C. F.	Sioux City	Woodbury	S 37
MacDonald Lew.	Cherokee	Cherokee	S 43-44
McAchrn, Sam'l G.	Bloomfield	Davis	S 4-5-5Ex
McAchrn, W. H.	Bloomfield	Davis	R 26-26Ex
McAleer, James A.	Luxenberg	Dubuque	R 28
McAllister, Charles	Spencer	Clay	R 17
McAllister, John	*Cedar Rapids	Linn	R 30-31-32-32Ex
McAllister, Wm. L.	New Sharon	Mahaska	R 14
McArthur, John			R 4
McArthur, William C.	Burlington	Des Moines	R 26-26Ex S 27-28
McCall, Samuel B.	Boonsboro	Boone	R 5-5Ex-10
McCall, Thomas C.	Nevada	Story	R 9-9Ex-19-20 S 24
McCann, James	Dubuque	Dubuque	R 24-25
McCarthy, C. G.	Nevada	Story	R 23
McCarthy, D. F.	St. Ansgar	Mitchell	R 21
McCarthy, Timothy F.	Keota	Keokuk	R 20
McCartney, John	Vinton	Benton	R 16-17
McCauley, Marion R.	Lake City	Calhoun	R 41-42-42Ex-43-44
McCleery, Samuel M.	Washington	Washington	R 33-34
McClelland, F.	Cedar Rapids	Linn	R 26
McCloud, David G.	Muscatine	Muscatine	R 15
McClune, James C.	Oskaloosa	Mahaaska	R 39-40-40Ex
McClure, Joseph S.	Fairfax	Linn	R 14
McClure, W. H.	Fontanelle	Adair	R 29
McClurkin, E. L.	Morning Sun	Louisa	R 29-30-31
McCold, Moses A.	Fairfield	Jefferson	S 14-15-16-17

* Palo, in Thirtieth General Assembly.

MEMBERS OF THE GENERAL ASSEMBLY—Continued

NAME	P. O. ADDRESS	HOME COUNTY	SESSIONS
McCull, Anthony M.	Woodward	Dallas	S 34-35
McCormack, John L.	Knoxville	Marion	R 10 S 14-15-16-17
McCormack, William		Wapello	R 7
McCoun, Leonard T.	Bedford	Taylor	R 12-13
McCoy, Benjamin	Oskaloosa	Mahaska	S 20-21-22-23
McCoy, David J.	LaGrange	Lucas	R 14
McCoy, George		Benton	S 6-7
McCrary, Abner H.	Keosauqua	Van Buren	R 2-3 S 5-5Ex-6-9-9Ex-10
McCrary, George W.	Keokuk	Lee	R 7 S 9-9Ex-10
McCrary, Wm. M.	Centerville	Appanoose	R 30-31
McCreery, D. R.	Alburnett	Linn	R 43-44
McCrary, Samuel H.		Johnson	R 5-5Ex
McCulloch, Exum S.	Primrose	Lee	R 3-8-8Ex S 5-5Ex-6-13-14
McCulloch, Fred	Belle Plaine	Iowa	R 39
McCulloch, George	Humeston	Wayne	R 19-30-31 S 33-34
McCulloch, Thomas	Abingdon	Jefferson	R 3
McCulloch, William H.	Newburg	Jasper	R 20
McCulloch, Benjamin	Canton	Jackson	R 8-8Ex
McCullough, Michael F.	Dubuque R. R. 4	Dubuque	R 84-85
McCullough, John T.	Fairfield	Jefferson	R 11
McCully, Henry M.	Pella	Marion	R 19-27
McCune, Charles W.	Solon	Johnson	R 16
McCurdy, Timothy E.	Hazelton	Buchanan	R 27-28
McDaid, D. J.	Sac City	Sac	R 18-20
McDermid, Peter	Fontanelle	Adair	R 23
McDermid, Pierre	Fontanelle	Adair	R 36
McDermott, John	Bridgewater	Adair	R 44
McDole, Albert E.	Sabula	Jackson	R 30-31
McDonald, Arthur	Mediapolis	Des Moines	R 39
McDonald, Edward	Coon Rapids	Carroll	R 32-32Ex-33
McDonald, M.	Bayard	Guthrie	R 19-26-26Ex
McDonough, John	Woodburn	Clarke	S 20-21
McDow, R. H.		Van Buren	R 6
McDowell, J. P.	Foote	Iowa	R 26-26Ex
McElderry, Samuel W.	Afton	Union	R 16
McElrath, William W.	Moville	Woodbury	R 30-31-32-32Ex
McFarland, Cave J.		Lee	R 2
McFarland, Samuel		Henry	R 5-5Ex-6
McFarland, W. M.	Etherville	Emmet	R 22-23
*McFarlane, Arch W.	Waterloo	Black Hawk	R 36-37-38-39 S 42-42Ex
McFerren, Rube	Webster City	Hamilton	R 36-37
McGavern, J. K.	Mo. Valley	Harrison	R 13-23
McGhee, J. H.	Mason City	Cerro Gordo	R 38-39
McGinn, F. P.	Clinton	Clinton	R 27-28
McGlothlen, Thos. D.	Eddyville	Wapello	R 9-9Ex
McGonigle, C. L.	Monona	Clayton	R 25
McGregor, Gregor	McGregor	Clayton	R 18-19
McGrew, W.	Lancaster	Keokuk	R 7
McHose, James B.	Boone	Boone	R 35
McHugh, John	Lawler	Chickasaw	R 16
McIlrath, Azel	Brooklyn	Poweshiek	R 42-42Ex-43
McIlrath, J. L.	Grinnell	Poweshiek	R 41
McIntire, Alpheus		Hardin	R 8Ex
McIntire, W. A.	Ottumwa	Wapello	S 27-28
McIntosh, J. A.	Leon	Decatur	S 39-40-40Ex
McIntosh, John E.	West Liberty	Muscatine	R 42-42Ex-43
McIntyre, James S.	Clarinda	Page	S 14-15
McJunkin, J. F.	Washington	Washington	S 10-11
McKay, James D.	Frankville	Winneshiek	R 5-5Ex
McKean, John	Anamosa	Jones	R 11-12 S 13-14
McKinney, Archibald		Henry	S 4
McKlveen, J. A.	Chariton	Lucas	S 32-32Ex
McKnight, Edward	Dakota	Humboldt	R 10
McLain, W. J.	Brooklyn	Poweshiek	R 44
McLaughlin, Alva	Van Buren	Jackson	R 11
McLeland, Wm. E.	Marshalltown	Marshall	S 41-42-42Ex-43-44
McLennan, William	Dubuque	Dubuque	R 9-9Ex
McLucas, John	Redfield	Dallas	R 15
McMakin, Joseph J.	Middletown	Des Moines	R 10
McMannaman, J. W.		Van Buren	R 2
McManus, Edward P.	Keokuk	Lee	S 32-32Ex-33-34-35
McManus, James		Scott	R 1-1Ex
McManus, Parker W.	Davenport	Scott	R 19

* Elected Speaker of the House of Representatives in the Thirty-eighth and Thirty-ninth General Assemblies, Lieutenant Governor, Nov. 6, 1928.

MEMBERS OF THE GENERAL ASSEMBLY—Continued

NAME	P. O. ADDRESS	HOME COUNTY	SESSIONS
McMillan, J. E.	Vinton	Benton	R 42-42Ex-43
McMillan, Thomas	Knoxville	Marion	S 10-11-12
McNeeley, George	Russell	Lucas	R 24-25
McNeill, Stanfield F.	Garden Grove	Decatur	R 15-16
McNie, Malcolm F.	Vinton	Benton	R 29-30-31
McNulty, Francis	Sioux City	Woodbury	R 26-26Ex
McNutt, Samuel	Muscatine	Muscatine	R 10-11-12 S 13-14
McPherrin, Anderson		Van Buren	R 1-1Ex-4
McPherson, A. L.	Maxwell	Adair	R 11
McPherson, M. L.	Winterset	Madison	S 6-7-8-8Ex-9-9Ex
McQuinn, B. M.	Norway	Benton	R 25-26-26Ex
McQuinn, James	Linn Woods	Benton	R 8-8Ex-9-9Ex
McVay, Josiah D.	Lake City	Calhoun	R 20 S 22-23
McVicker, Ira D.	Eagle Grove	Wright	R 35
Maben, O. K.	Forest City	Hancock	R 30-31-32-32Ex
Mack, Edgar E.	Storm Lake	Buena Vista	S 23-24
Mack, J. H.	Macksburg	Madison	R 22-23
Mackey, Cyrus H.	Sigourney	Keokuk	R 18
Mackie, David E.	Mt. Auburn	Benton	R 36-37
Macomber, K. W.	Grove City	Cass	R 8-8Ex
Macy, Elwood	Springdale	Cedar	R 17
Madden, John	Lenox	Taylor	R 16
Madden, K. R.	Bridgewater	Adair	R 27
Madden, William G.	Greenwood	Polk	R 15-16
Madson, Gregg A.	Ottumwa	Wapello	R 16 S 17-18
Magill, Samuel G.	Lyons	Clinton	R 10
Maginnis, William A.	Bellevue	Jackson	S 16-17
Mahin, John	Muscatine	Muscatine	R 13
Mahoney, Dennis A.	Andrew	Jackson	R 2
Mahoney, Dennis A.	Dubuque	Dubuque	R 7
Mahoney, John W.	Forest City	Winnebago	R 22
Major, Andrew	Ottumwa	Wapello	R 3
Malin, William G.	Tama City	Tama	R 15
Malone, C. E.	Atlantic	Cass	R 44
Mallory, Smith H.	Chariton	Lucas	R 17
Malloy, Francis E.	Dubuque	Dubuque	S 27
Malmberg, Edward P.	Newton	Jasper	S 34-35
Manahan, F. B.	LeMars	Plymouth	R 26-26Ex
Manderchied, John	Cottonville	Jackson	R 20-21
Mangold, F.	Dubuque	Dubuque	R 8-8Ex
Mann, Asahel	Hamburg	Fremont	R 32-32Ex
Mann, Joseph		Jones	S 7-8
Manning, Eli	Chariton	Lucas	R 30
Manning, Hiram C.	Burr Oak	Winneshiek	R 17
Manning, Milo A.	Ames	Story	R 35
Manning, Orlando H.	Carroll City	Carroll	R 16-17
Mantz, H. J.	Audubon	Audubon	R 37-38 S 39-40-40Ex
Mardia, Alexander	Corydon	Wayne	S 23-29
Maris, George J.	Guthrie Center	Guthrie	R 16
Marks, Constant R.	Sioux City	Woodbury	R 13
Marshall, Chapman A.	Nashua	Chickasaw	S 19-20
Marshall, Sabert T.	Keokuk	Lee	R 28-29
Marshman, William M.	Hartford	Warren	S 11
Marston, Charles L.	Mason City	Cerro Gordo	R 32-32Ex-33
Marti, Christopher	Long Grove	Scott	R 23-24-26-26Ex
Martin, Henry M.	Marengo	Iowa	R 9-9Ex
Martin, Robert J.	Hancock	Pottawattamie	R 30-31
Martin, Theodore	Green Island	Jackson	R 41-42-42Ex
Martin, William B.	Greenfield	Adair	R 25-26-26Ex
Martin, W. C.	Mineral Ridge	Boone	R 11
Martindale, John H.	Murray	Clarke	R 18
Mason, John B.	Fort Madison	Lee	R 32-32Ex
Matson, Sylvester G.		Jones	R 1-1Ex
Mattes, Joseph	Odebolt	Sac	R 29-30-31 S 32-32Ex-33-34-35
Mathews, Howard A.	Danville	Des Moines	R 40-40Ex-41-42-42Ex-43-44
Matthews, Julius J.	Lyons	Clinton	S 5-5Ex-6
Matthews, Charles L.	Burlington	Des Moines	S 12
Matthiesen, E. C.	Clinton	Clinton	R 40-40Ex
Mattoon, L. B.	Elgin	Fayette	S 22-23-24-25
Maxfield, Glenmore	Marshalltown	Marshall	R 41-42-42Ex
Maxwell, George M.	*Iowa Center	Story	R 10-11 S 14-15
Maxwell, John S.	Maquoketa	Clinton	R 9-9Ex
Maxwell, Thomas L.	Corning	Adams	R 19
Maxwell, William	Stuart	Guthrie	R 14

* Cambridge in Fourteenth and Fifteenth General Assemblies.

MEMBERS OF THE GENERAL ASSEMBLY—Continued

NAME	P. O. ADDRESS	HOME COUNTY	SESSIONS
Maynard, John K. L.	Jamesville	Bremer	R 17
Mayne, Geo. H., 2nd	Council Bluffs	Pottawattamie	R 44
Mayne, L. H.	Emmetsburg	Palo Alto	R 38-39
Mayne, S.	Bancroft	Kossuth	R 26-26Ex
Maytag, Fred L.	Newton	Jasper	S 29-30-31-32-32Ex-33
Meachem, Edmund		Jefferson	R 5
Mead, F. D.	Cresco	Howard	R 44
Mead, O. L.	Shell Rock	Butler	R 37-38 S 39-40-40Ex
Means, William C.	Hawleyville	Page	R 4
Mechem, Edmund	Attica	Marion	R 12
Meek, Robert		Van Buren	R 5-5Ex
Meissner, Ferdinand	Primrose	Lee	R 10
Mekell, Arthur M.	Fairfax	Linn	R 15
Mendenhall, David		Davis	R 6
Mentzel, Charles	Elkader	Clayton	R 16-20
Mercer, James	Fonda	Pocahontas	R 23-32-32Ex
Mercer, Thomas	Marietta	Marshall	R 9-9Ex
Meredith, Camden A.	Atlantic	Cass	R 31-32-32Ex-33
Meredith, David	Lynnvile	Jasper	R 35-37 S 38-39
Merrell, Nathaniel A.	DeWitt	Clinton	R 14-20-26 S 15-16-17-18
Merriam, B. S.	Keokuk	Lee	R 10
Merriam, Frank F.	Hopkinton	Delaware	R 26-26Ex-27
Merrill, Joseph H.	Ottumwa	Wapello	S 14-15-16
Merrill, Philo G. C.	Palmyra	Warren	S 10
Merrill, Samuel	McGregor	Clayton	R 8-8Ex
Merritt, J. G.	Glidden	Carroll	R 41 S 42-42Ex-43
Merritt, W. W.	Red Oak Jct.	Montgomery	R 13
Merten, William H.	Earlville	Delaware	R 18-19
Messer, Frank F.	Iowa City	Johnson	R 38
Meservey, A. F.	Cherokee	Cherokee	S 22-23
Meservey, S. T.	Fort Dodge	Webster	R 21-29
Meyer, John	Newton	Jasper	R 9-9Ex S 11-12-17-18
Michael, James S.	Sioux City	Woodbury	R 36
Mickelwait, James		Glenwood	R 15
Milburn, Isaac	Cedar Rapids	Linn	R 9-9Ex
Miles, H. J.	Miles	Jackson	R 37-38
Miles, Joseph D.	Crawfordsville	Washington	R 12-13 S 14-15
Miles, Justin W.	Miles	Jackson	R 17
Miles, Lewis	Corydon	Wayne	R 13 S 20-21
Millhone, Paul L.	Clarinda	Page	R 44
Millard, Charles E.		Warren	R 7
Millard, John L.	Liberty	Clarke	R 8-8Ex-13
Millen, James H.	Indianola	Warren	R 20
Miller, Charles W.	Waverly	Bremer	R 32-32Ex-33-34-35-36
Müller, Christian	Elgin	Fayette	R 27-28
Miller, Claudius B.	Moravia	Appanoose	R 13-14
Miller, D. C.	Newell	Buena Vista	R 26-26Ex-27
Miller, D. F., Sr.	Keokuk	Lee	R 25
Miller, D. H.	Adel	Dallas	R 42
Miller, Edward G.	Waterloo	Black Hawk	S 15-16
Miller, George E.	Harlan	Shelby	R 40-40Ex-41-42-42Ex-43-44
Miller, George R.	Rossville	Alamakee	R 12
Miller, Henry C.	Fort Madison	Lee	R 20
Miller, James N.	Sac City	Sac	R 15
Miller, John H.	Palmyra	Warren	R 26-26Ex-27
Miller, Joshua	Centerville	Appanoose	S 16-17
Miller, Michael	Carroll	Carroll	R 20
Miller, R. O.	Lucas	Lucas	R 38-39
Miller, Simon	Dubuque	Dubuque	R 32-32Ex-33-34-38
Miller, Thos. B.	Stanwood	Cedar	R 27-28
Miller, Wireman	Marcus	Cherokee	R 24-25-26-26Ex
Miller, William D.	Ogden	Boone	R 37-38
Milliman, J. C.	Logan	Harrison	R 25
Millsaer, Barnett		Davis	R 6-7
Mills, Azor R.	New Jefferson	Greene	R 11
Mills, Bruce R.	Woodbine	Harrison	R 38-39
Mills, J. A.		Muscatine	R 6
Mills, Oliver	Lewis	Cass	R 14
Mills, Redfield C.	Redfield	Dallas	S 41-42-42Ex
Mills, R. S.	Richland	Keokuk	R 10
Mills, William	Dubuque	Dubuque	R 13
Mills, William D.	Marshalltown	Marshall	R 16 S 22-23
Millsap, T.		Jackson	R 7
Milton, Floyd L.	Stanwood	Cedar	R 34-35
Miracle, John D.	Denison	Crawford	R 13
Mitchell, Elmer E.	New Sharon	Mahaska	S 37-38

MEMBERS OF THE GENERAL ASSEMBLY—Continued

NAME	P. O. ADDRESS	HOME COUNTY	SESSIONS
Mitchell, Ernest R.	Ottumwa.	Wapello	R 36
Mitchell, George L.	Maquoketa	Jackson	R 22
Mitchell, H. B.	Fairfield	Jefferson	R 4-21
Mitchell, Isaac J.	Boonsboro	Boone	S 12-13
Mitchell, James L.	Sidney	Fremont	R 9-9Ex
Mitchell, John	Des Moines	Polk	R 9-9Ex
Mitchell, Jonathan C.	Agency City	Wapello	R 8-8Ex
Mitchell, Lewis A.	Vinton	Benton	R 23
Mitchell, Pierce	Maquoketa	Jackson	R 15 S 19-19
Mitchell, Thomas	Mitchellville	Polk	R 7 S 15-16
Mitchell, W. O.	Corning	Adams	R 24-25 S 26-26Ex-27
Moen, T. E.	Inwood	Lyon	R 38-39-40-40Ex S 42Ex-43-44
Moer, Samuel H.			R 6
Moffit, Alexander	Mechanicville	Cedar	R 16
Moffit, John T.	Tipton	Cedar	S 23-29
Moir, William J.	Eldora	Hardin	R 9-9Ex-10
Molsberry, F. M.	Columbus Jct.	Louisa	S 29-30-31
Moninger, Dennis M.	Marietta	Marshall	R 15
Monk, J. W.	George	Lyon	R 23
Monroe, Wesley S.	Bloomfield	Davis	R 15
Monroe, William		Appanoose	R 6-5Ex
Montague, George		Van Buren	R 1-1Ex
Montgomery, Edwin			R 4
Montgomery, J. K.	West Union	Fayette	R 21
Moon, Edwin G.	Ottumwa	Wapello	S 32-32Ex-33
Moore, Edward J.	Eldon	Wapello	R 33
Moore, Ernest R.	Cedar Rapids	Linn	R 32-32Ex-33-34
Moore, John	Forest Home	Poweshiek	R 15
Moore, John M.		Dubuque	R 6-5Ex-6
Moore, John W.	Olín	Jonas	R 15
Moore, Napoleon B.	Clarinda	Page	S 12-13
Moore, R. H.	Traer	Tama	R 22
Moore, Samuel A.	Bloomfield	Davis	S 10-11 R 29
Moore, S. H.	Humeston	Wayne	R 24-25
Moore, S. L.	Boone	Boone	R 21
Moore, William F.	Guthrie Center	Guthrie	R 36-38
Moorehead, H. B.	Davenport	Scott	R 38-39
Moorman, T.		Jefferson	R 7
Mooty, W. A.	Grundy Center	Grundy	R 37-38
Mordan, William		Jackson	R 6
Mordhorst, Chas.	Wheatland	Clinton	R 29
Morehead, Matthew	Wayne	Washington	R 8-8Ex
Morgan, H. B.	Baxter	Jasper	R 38-39
Morgan, Jacob C.	Council Bluffs	Pottawattamie	R 19
Morgan, Theron A.	Webster	Keokuk	R 7-11
Morgan, W. F.		Keokuk	R 6-5Ex
Morison, James	Traer	Tama	R 23-24
Morley, William R.	Brush Creek	Fayette	R 15
Morris, James F.	Ireton	Sioux	R 30-31-32-32Ex
Morris, John	Boyden	Sioux	R 25
Morris, Joseph	Liberty	Clarke	R 25
Morrison, J. D.	Reinbeck	Grundy	R 25-26-26Ex
Morrison, John	*Hedrick	Keokuk	R 12-13-14-26-26Ex
Morrow, J. M.	Douds	Van Buren	R 38
Morrow, W. W.	Aiton	Union	R 23-24
Morse, George A.	Corning	Adams	R 16-17
Morse, John L.	Belmond	Wright	R 16
Morton, Edward F.		Appanoose	R 10
Morton, John T.	Mt. Pleasant	Henry	R 1-1Ex S 3
Morton, O. P.	Clarion	Wright	R 44
Moser, Reuben A.	Lexington	Taylor	R 8-8Ex-9-9Ex
Moanat, J. J.	Belle Plaine	Benton	S 23-24
Mott, D. C.	Audubon	Audubon	R 30-31
Mounce, A. H.	Keosauqua	Van Buren	R 43
Mowrey, F. P.	Fairfield	Jefferson	R 37
Mowry, Welcome	Waltham	Tama	R 20
Mueller, Ernst	Davenport	Scott	R 15-16-17-18-19
Muhs, Henry	Camanche	Clinton	R 15
Mulkern, M. B.	Dubuque	Dubuque	S 13
Mullan, Charles W.	Waterloo	Black Hawk	S 27-28
Mullin, W.	Winfield	Henry	R 26-26Ex
Muncey, Isaac	Jesup	Buchanan	R 18-19
Munro, David R.	Keota	Washington	R 35-36
Munsell, Ephriam	Oskaloosa	Mahaska	R 10
Murdock, Samuel	Garnavillo	Clayton	R 13
Murphy, Jeremiah H.	Davenport	Scott	S 6-16

* Butler in Twelfth, Thirteenth and Fourteenth General Assemblies.

MEMBERS OF THE GENERAL ASSEMBLY—Continued

NAME	P. O. ADDRESS	HOME COUNTY	SESSIONS
Murray, Benjamin F.	Winterset.	Madison	R 12 S 13-14
Murray, Roy W.	Storm Lake.	Buena Vista	R 36-37
Murray, W. B.	Davenport.	Scott.	R 25
Murtagh, Charles B.	Ringsted.	Emmet.	R 34
Myerly, I. G.	Estherville.	Emmet.	R 25
Myers, O. P.	Newton.	Jasper.	S 44
Myers, W. H. H.	Milford.	Dickinson	R 28
Nabstedt, Jacob	Davenport.	Scott.	R 27
Narey, C. E.	Spirit Lake.	Dickinson	R 39
Nachtwey, Theo.	Lansing.	Allamakee.	R 20-21
Nagle, Corydon M.	Alden.	Hardin.	R 18
Nagle, Lee	*Milton.	Van Buren.	R 29-42-42Ex
Napier, T. W.	Mount Ayr.	Ringgold.	R 40-40Ex-41
Natvig, Ole.	Cresco.	Howard.	R 40-40Ex-41
Neal, Jarius E.	Knoxville.	Marion.	R 5-5Ex S 6-7-8-8Ex 9-9Ex
Neal, Samuel W.	Washington.	Washington	S 34-35
Nebiker, Frank G.	Burlington.	Des Moines.	R 38
Needham, John R.	Oskaloosa.	Mahaska	S 4-5-5Ex-12
Neely, Thomas B.	Little Sioux.	Harrison.	R 5-5Ex
Neff, Lewis J.	Walnut.	Pottawattamie.	R 36-37-38
Negus, Charles.	Fairfield.	Jefferson.	R 3
Nelson, C. H.	Garner.	Hancock.	R 42-42Ex-43
Nelson, Fred W.	Nevada.	Story.	R 43-44
Nelson, N. M.	Cherokee.	Cherokee.	R 44
Nelson, Julius A.	Atlantic.	Cass.	S 38-39-40-40Ex-41
Nelson, Ole.	Locust Lane.	Winneshiek.	R 9-9Ex-10
Nelson, Oley.	Slater.	Story.	R 21-22
Nemmers, N. B.	La Motte.	Jackson.	R 23-24
Nervig, Omen.	Hardy.	Humboldt.	R 39
Newbold, Joshua G.	**Hillsboro.	Henry.	R 13-14-15-18
Newberry, Byron W.	Strawberry Point.	Clayton.	S 30-31-32-32Ex-37- 38-39-40-40Ex
Newberry, James.	Strawberry Point.	Clayton.	R 12
Newcomb, Walter.	Corning.	Adams.	R 15
Newell, Henry N.	LeMars.	Plymouth.	R 33-34
Newell, Homer E.	McGregor.	Clayton.	S 12-13
Newsam, George.	Lee.	Lee.	R 5-5Ex
Newton, Ed. L.	Anita.	Cass.	R 37-38
Newton, Hosea N.	Keota.	Keokuk.	S 15-16
Nichol, John R.	New Sharon.	Mahaska.	R 17
Nichols, I. A.	Iowa Falls.	Hardin.	R 37
Nichols, John D.	Vinton.	Benton.	S 17-18-19
Nichols, Jay I.	West Liberty.	Muscatine.	R 29-30-31 S 32- 32Ex-33
Nichols, Pliny	West Liberty.	Muscatine.	R 18 S 19-20
Nichols, Samuel D.	Panora.	Guthrie.	S 16-17-18-19
Nicholson, Howell P., Jr.	Ossian.	Winneshiek.	R 36-37
Nicolaus, Henry E.	Wilton Jct.	Muscatine.	R 28
Nicoll, David.	Ida Grove.	Ida.	R 22-25
Nielander, Henry	Lansing.	Allamakee.	S 18-19
Nietert, H. J.	Walker.	Linn.	R 25-26-26Ex-27
Nix, B. T.	Afton.	Union.	R 32-32Ex
Noble, A. C.	Muscatine.	Muscatine.	R 40-40Ex-41
Noble, C. E.	Jefferson.	Jefferson.	R 5Ex
Noble, James M.	Delaware.	Delaware.	R 6
Noble, Leander.	West Union.	Fayette.	R 8-8Ex
Noble, Reuben.	Garnaville.	Clayton.	R 5-5Ex
Noel, Cole.	Adel.	Dallas.	R 13
Nolan, Thomas F.	Ballyclough.	Dubuque.	R 26-26Ex-27 S 28
Nordyke, Roy D.	Richland.	Keokuk.	R 36-37
Norris, Thomas C.	Perry.	Dallas.	R 16
Norris, Timothy O.	Troy.	Davis.	R 13
Norris, William H.	Manchester.	Delaware.	R 24
Norton, Samuel.	Lee.	Lee.	R 2
Nowers, A. A.	Osceola.	Clarke.	R 27
Nugent, Jonathan J.	Nugent.	Linn.	R 20
Nye, Albert D.	Bedford.	Taylor.	S 35-36
Oakman, William C.	Uniontown.	Delaware.	R 22-23
O'Brien, D.	†Dubuque.	Dubuque.	R 10-11
O'Brien, Dennis.	†Bernard.	Dubuque.	R 17-18-19
O'Brien, J. E.	Waukon.	Allamakee.	R 43
O'Brien, Michael.			R 1-1Ex

* Iowa City, Johnson county, in Forty-second General Assembly.

** Mt. Pleasant, in Eighteenth General Assembly.

† Prairie Creek, in Eleventh General Assembly.

‡ Mellery, in Seventeenth and Eighteenth General Assemblies

MEMBERS OF THE GENERAL ASSEMBLY—Continued

NAME	F. O. ADDRESS	HOME COUNTY	SESSIONS
O'Connor, Frank A.	New Hampton	Chickasaw	R 83-34
Odendahl, Robert	Carroll, R. R. 1	Carroll	R 84-35
O'Donnell, Fred	Dubuque	Dubuque	R 13-14-17
O'Donnell, Geo.	Carroll	Carroll	R 43-44
O'Donnell, T. J.	Dubuque	Dubuque	R 87-38-39-40-40Ex-41-42
Oertel, Frank	Keokuk	Lee	R 37-38
Offill, John F.	Prairie City	Jasper	R 30-31-32-32Ex
Oldenburg, William	Alvord	Lyon	R 86
Oldham, Charles	Oskaloosa	Mahaska	R 41
Oleson, O. M.	Fort Dodge	Webster	R 24-25
Oliver, C. G.	Onawa	Monona	R 40-40Ex-41-42-42Ex
Oliver, Addison	Onawa	Monona	R 10 S 11-12
Olmstead, P. P.	Monona	Clayton	R 11
Olmstead, Samuel B.			R 1-1Ex
Olson, Charles	Beaver	Boone	S 39-40-40Ex
Olson, H. L.	Northwood	Worth	R 30-31
Olson, John	Calamus	Clinton	R 39-40-40Ex
Olsen, Olaf	Rock Rapids	Lyon	R 34
Ontjes, O. A.	Holland	Grundy	R 39-40-40Ex-42-42Ex
Ordway, George	Waterloo	Black Hawk	R 12
Orr, C. J.	Monona	Clayton	R 43-44
Orr, Jackson	Montana	Boone	R 12
Orr, John	Thornburg	Keokuk	R 39-40-40Ex-41
Osborn, Walter	Leon	Decatur	R 44
Overfield, Elmer E.	Elma	Howard	R 27-28
Overholtzer, Jacob A.	Viola Center	Audubon	R 20-21
Owen, Abraham	North English	Iowa	R 22
Owens, H. B.	Logan	Harrison	R 41
Paisley, Wm.	Donnellson	Lee	R 44
Palmer, B. R.	Low Moor	Clinton	R 11
Palmer, David J.	Washington	Washington	S 24-25-26-26Ex-27
Palmer, Joel L.	Bear Grove	Guthrie	R 18
Palmer, John	Clarksville	Butler	R 16
Park, John		Jefferson	S 4-5-5Ex
Parker, Addison M.	Dea Moines	Polk	S 36-37-38-39
Parker, George W.	*Spring Rock	Clinton	R 8-8Ex-9-9Ex-10
Parker, Horace G.	Mason City	Cerro Gordo	S 19
Parker, John	Silver City	Mills	R 26-26Ex-27
Parker, John M.	Marshalltown	Marshall	R 17-18
Parker, Leonard F.	Grinnell	Poweshiek	R 12
Parkhurst, E. F.	Sheldon	O'Brien	R 22
Parkinson, Benoni	Ainsworth	Washington	R 17
Parmelee, John W.	Goldfield	Wright	R 15
Parrott, Matt.	Waterloo	Black Hawk	S 21-22-23-24
Parrott, Wm. B.	Manning	Carroll	R 39
Parshall, Lyman B.	Canton	Jackson	S 33-34
Parsons, Galusha	Fort Dodge	Webster	R 13
Parsons, Thomas	Farnhamville	Calhoun	R 38-39-40-40Ex
Parvin, John A.	Muscatine	Muscatine	R 3 S 10-11-12
Paschal, C. M.	New Market	Taylor	R 22-23
Patrick, William A.	Victor	Iowa	S 19
Pattee, David J.	Perry	Dallas	R 20-21
Patterson, A. O.		Muscatine	S 7-8
Patterson, David M.	Sigourney	Keokuk	R 34
Patterson, Geo. W.	Burt	Kossuth	R 40-40Ex-41-42-42Ex S 43-44
Patterson, Isaac	St. Ansgar	Mitchell	R 18
Patterson, James	Marengo	Iowa	R 24-25
Patterson, John	Burlington	Des Moines	S 17-18
Patterson, John G.	Charles City	Floyd	S 10-11-12-13
Pattison, A. M.	Minerva	Marshall	S 8-8Ex-9-9Ex
Pattison, H. C.	Fairfield	Jefferson	R 42-42Ex-43-44
Pattison, I.	Gelwein	Fayette	R 25
Patton, D. J.	Hampton	Franklin	R 28-29
Paul, Clifford B.	Anamosa	Jones	R 32-32Ex
Paul, George	Iowa City	Johnson	R 14-15-17
Paulson, Harry C.	Camanche	Clinton	R 43
Paulk, Charles	Waukon	Allamakee	R 8-8Ex-10 S 11
Payne, Charles W.	Swedesburg	Henry	R 18-19
Payne, Frank S.	Centerville	Appanoose	R 28-29
Peaco, Milton	Clinton	Clinton	R 44
Peake, Elijah	Onawa	Monona	R 17
Pearson, Abram	Washington	Washington	R 18-19
Pease, James B.	Big Mound	†Van Buren	R 6 S 15-16
Peck, Henry W.	Decatur City	Decatur	R 12

* Wheatland, in Tenth General Assembly.

† Lee in Sixth General Assembly.

MEMBERS OF THE GENERAL ASSEMBLY—Continued

NAME	P. O. ADDRESS	HOME COUNTY	SESSIONS
Peele, Cornelius T.	*Edgewood	Delaware	R 14-15
Peele, R. M.	Springville	Jones	R 30-31
Peele, S. R.	Yankee Settlement	Clayton	R 8-8Ex
Pendleton, Isaac	Sioux City	Woodbury	R 9-9Ex
Pendray, Carolyn C.	Maquoketa	Jackson	R 43-44
Penick, J. A.	Chariton	Lucas	R 27
Penn, Alphonso V.	Sidney	Fremont	R 33-34
Penney, Alfred	Stacyville	Mitchell	R 24
Penny, John		Des Moines	R 2
Penny, John S.	Latty	Des Moines	R 21
Penrose, E. G.	Tama	Tama	S 25-26-26Ex-27-28
Perkins, Charles G.	Onawa	Monona	R 14
Perkins, Eli C.	Delhi	Delaware	R 33-34 S 35-36
Perkins, George B.	Sac City	Sac	R 38-39 S 40-40Ex-41
Perkins, George D.	Sioux City	Woodbury	S 15-16
Perkins, George W.	Farragut	Fremont	S 23-24
Perrin, William B.	Nashua	Chickasaw	R 17-18 S 25-26-26Ex-27-28
Perrott, E. G.	Perry	Dallas	R 26-26Ex-27
Perry, Adam	Western	Linn	R 12
Perry, T. B.	Albia	Monroe	S 24-25
Perry, Thomas J. R.		Des Moines	R 6
Perry, Thomas R.	Howard Center	Howard	R 10
Peters, James	Perry	Dallas	R 37-38-39
Petersen, Henry H.	Lowden	Cedar	R 36
Peterson, Charles F.	Clarion	Wright	S 32-32Ex-33
Peterson, Hans	Reinbeck	Grundy	R 21
Peterson, John D.	Anita	Cass	R 35
Peterson, Nels	Olds	Henry	R 39-40-40Ex
Phelps, Julian	Atlantic	Cass	S 25-26-26Ex
Phillips, Brannock	Unionville	Appanoose	R 12
Piatt, H. C.	Tipton	Cedar	R 22
Picken, Matthew	Eddyville	Mahaaska	R 20
Pickford, Arthur	Nora Springs	Cerro Gordo	R 34-35
Pickler, John A.	Muscataine	Muscataine	R 19
Pierce, Abial R.	†Lockridge	Jefferson	R 9-9Ex S 12-13
Pierce, H. L.	Linn Grove	Buena Vista	R 82-82Ex
Pierson, J. A.		Appanoose	R 7
Pignan, John H.		Muscataine	R 6-5Ex
Pipher, John	Griswold	Cass	R 29
Pitcher, Horatio	Aurelia	Cherokee	R 19
Pitt, M. B.	Logan	Harrison	R 36-37 S 38-39
Platter, Cornelius C.	Red Oak	Montgomery	R 15-19
Poindexter, D. W.	West Mitchell	Mitchell	R 11
Polland, James	Bloomfield	Davis	S 9-9Ex
Porter, Claude R.	Centerville	Appanoose	R 26-26Ex-27 S 28-29
Porter, Josephus C.	Leon	Decatur	R 18
Porter, Joseph H.	Blue Grass	Scott	R 9-9Ex
Poston, Nimrod		Wapello	R 5-5Ex
Potter, A. M.	Waverly	Bremer	R 27
Potter, Edwin B.	Nevada	Story	S 9-9Ex
Potter, Enoch	Wapello	Louisa	R 10
Potter, John F.	Quimby	Cherokee	R 23
Potter, L. F.	Oakland	Pottawattamie	R 26-26Ex-27
Potter, Nathan	Anamosa	Jones	R 24
Potts, George W.	Ft. Madison	Lee	R 40-40Ex
Powell, William F.	Indianola	Warren	R 19
Power, J. T. P.	Keokuk	Lee	R 26-26Ex-27
Powers, Scott A.	Fairfield	Jefferson	R 35
Powers, T. E.	Clarinda	Page	R 40-40Ex-41
Powers, L. W.	Denison	Crawford	R 33-39
Powers, P. H.	Powersville	Floyd	R 29-30-31
Powers, James B.	Cedar Falls	Black Hawk	S 11-12
Powers, Julius H.	New Hampton	Chickasaw	S 8-8Ex
Powers, Samuel B.	Kellogg	Jasper	R 23-27
Poynear, Alfred N.	Montour	Tama	S 19-20-21-22
Pratt, Henry O.	Charles City	Floyd	R 13-14
Prentiss, P. L.	Delphos	Ringgold	R 26-26Ex-27-28*
Prentiss, Royal		Louisa	R 7
Preaton, Isaac M.	Marion	Linn	R 3 S 4-5-5Ex
Preston, N. B.		Monroe	R 3
Prevo, T. J.	Bloomfield	Davis	R 30
Price, Abraham C.		Keokuk	R 6
Price, Calvin J.	West Point	Lee	S 4 R 8
Price, Clint L.	Indianola	Warren	R 32-32Ex
Price, Eliphalet	Guttenberg	Clayton	R 3

* Yankee Settlement, in Fourteenth General Assembly.

† Fairfield in Thirteenth Assembly.

MEMBERS OF THE GENERAL ASSEMBLY—Continued

NAME	P. O. ADDRESS	HOME COUNTY	SESSIONS
Price, Michael	Muscatine	Muscatine	R 8-8Ex-9-9Ex
Price, John R.	Albia	Monroe	S 37-38-39-40-40Ex
Price, Richard	Winterset	Madison	S 22-23
Price, R. F.	Milford	Dickinson	R 37-38
Pritchard, Ralph C.	Sioux City	Woodbury	R 41-42-42Ex
Pritchard, Charles D.	Upper Grove	Hancock	R 10
Pritchard, J. S.	Belmond	Wright	R 29-30-31
Pritchard, Reasin		Muscatine	R 5
Prizer, John W.	Brighton	Washington	S 18-19
Proudfoot, Aaron V.	Indianola	Warren	S 33-34-37-38
Proudfoot, Jacob	Liberty	Clarke	R 16
Prouty, Solomon F.	Pella	Marion	R 18
Purdy, George H.	Rockford	Floyd	R 86
Pusey, N. M.	Council Bluffs	Pottawattamie	S 26-26Ex-27
Pusey, W. H. M.	Council Bluffs	Pottawattamie	S 7-8
Putman, Abram B.			R 4
Putnam, G. M.	Carson	Pottawattamie	R 26-26Ex-27-28
Quick, C. A.	Clinton	Clinton	R 38
Quigley, Robert	McGregor	Clayton	S 33-34-35-36
Quirk, L. T.	Wall Lake	Sac.	R 40-40Ex-41-42-42Ex S 44
Quinn, James	Davenport	Scott	R 8-8Ex
Quinn, John W.	Washington	Washington	R 9-9Ex
Rae, George	Dowville	Crawford	R 16
Rainbow, J. J.	Waterloo	Black Hawk	S 38-39
Ramsey, Alfred A.	Albia	Monroe	R 12-21
Ramsey, James C.	Agency City	Wapello	R 4 S 5-5Ex-6
Ramsey, J. M.	Clarksville	Butler	R 39-40-40Ex S 41-42-42Ex
Ranck, Cyrus S.	Iowa City	Johnson	R 20-21-25 S 26-26Ex-27
Rand, E. D.	Burlington	Des Moines	R 6
Randall, James L.	Chariton	Lucas	R 43-44
Randall, Mac J.	Cedar Rapids	Linn	R 37
Randolph, J. F.		Henry	R 7
Randolph, S. F.	Bloomfield	Davis	R 44
Rankin, J. W.	Keokuk	Lee	S 7-8
Rankin, John M.	Keokuk	Lee	R 39-40-40Ex-41
Rankin, Samuel E.	Washington	Washington	R 7
Rassler, A. G.	Palmer	Pocahontas	R 40-40Ex-41
Ratcliff, Benjamin	Clear Creek	Allamakee	R 17
Ratcliff, W. C.	Red Oak	Montgomery	S 37-38
Ratliff, Z. S.	Mt. Pleasant	Henry	R 41-42-42Ex-43-44
Rathbun, Nelson		Cedar	R 1-1Ex
Rawlings, Ed.	Onawa	Monona	R 43-44
Ray, W. G.	Grinnell	Poweshiek	R 26-26Ex-27
Rayburn, Edward D.	Montezuma	Poweshiek	R 36-37
Rea, J. M.	Grundy Center	Grundy	S 25
Read, B. F.	New Virginia	Warren	R 43
Read, Martin	Corydon	Wayne	S 14
Read, William C.		Lee	R 2
Ream, Jacob		Van Buren	R 4
Ream, John F.	Oskaloosa	Mahaska	S 33-34-35-36
Reaney, Robert J.	Columbus Jet.	Louisa	R 32-32Ex-33
Reck, A. C.	Allerton	Wayne	R 18
Rector, Frederick	Bartlett	Fremont	R 12
Redfield, James	Wiscotta	Dallas	S 9-9Ex
Redhead, Wesley	Des Moines	Polk	R 21
Redman, W. H.	Montezuma	Poweshiek	R 21-22
Reed, Carl W.	Cresco	Howard	S 38-39-40-40Ex-41
Reed, Henry T.	Cresco	Howard	R 16
Reed, I. M.	Oskaloosa	Mahaska	R 44
Reed, J. F.	Nevada	Story	R 26-26Ex
Reed, Joseph R.	Adel	Dallas	S 11-12
Reed, M. D.	Exira	Audubon	R 25
Reed, S. R.	Monteith	Guthrie	R 37
Reed, William H.	Bellevue	Jackson	R 8-8Ex-14-16
Reed, William M.		Jefferson	S 6-7
Reeder, Lewis		Jefferson	R 6
Reeder, Micajah		Louisa	R 4
Rees, Samuel	Fort Dodge	Webster	R 8-8Ex-12-16
Rees, Sylvester C.	Hamburg	Fremont	R 36-37 S 40-40Ex-41
Reese, Jacob H.	Belmond	Wright	R 36
Reeve, Orson G.	Hampton	Franklin	R 35
Reid, S. J.		Lee	R 5Ex
Reimers, Otto J.	Rock Rapids	Lyon	R 41-42-42Ex-43-44
Reiner, Samuel		Louisa	S 7-8
Reiniger, Robert G.	Charles City	Floyd	S 21-22-23-24

MEMBERS OF THE GENERAL ASSEMBLY—Continued

NAME	P. O. ADDRESS	HOME COUNTY	SESSIONS
Reitz, Henry H.	Donnellson	Lee	R 32-32Ex-33
Reitzel, John		Monroe	R 7
Reno, Walter B.	Des Moines	Polk	R 43
Reuther, Louis	Elkader	Clayton	R 14
Rewoldt, Jr., Fred	Frederika	Bremer	R 40-40Ex
Reynolds, Ephraim M.	Centerville	Appanoose	R 19-21 S 24-25
Reynolds, J. W.	Beacon	Mahaska	R 27
Reynolds, Simeon		Marion	R 1-1Ex
Rhinehart, Charles	Dallas Center	Dallas	R 40-40Ex-41
Rhodes, Joseph	Tabor	Fremont	R 17
Rice, D. Fulton	Centerville	Appanoose	R 41-42-42Ex
Rice, Edward	Brush Creek	Fayette	R 20
Rice, J. F.	Boonsboro	Boone	R 4
Rice, James	Osceola	Clarke	R 14
Rice, R. C.	Smithland	Woodbury	R 21-22
Rice, Wells S.	Marshalltown	Marshall	S 12-13
Rice, Wm. S.	Clinton	Clinton	R 43
Rich, Thomas	Glidden	Carroll	S 23-24
Richards, Albert L.	West Liberty	Muscatine	R 36-37
Richards, Benjamin B.	Dubuque	Dubuque	R 10 S 11-12-14
Richardson, A. W.	Riggs Station	Jackson	R 18-25
Richardson, George	Mo. Valley	Harrison	R 18
Richardson, Robt. A.		Fayette	R 6-7
Richey, Francis M.	Afton	Union	R 18
Richman, Irving B.	Muscatine	Muscatine	R 23-24
Richman, J. Scott	Muscatine	Muscatine	R 5Ex
Rickel, Henry	West Union	Fayette	R 17
Riddle, Samuel H.	Council Bluffs	Pottawattamie	R 8-8Ex
Rigby, C. L.	Stanwood	Cedar	S 41-42-42Ex-43-44
Riggen, J. A.	What Cheer	Keokuk	S 25-26-26Ex
Riggs, Reuben	Centerville	Appanoose	R 2-3
Riggs, Samuel	Bloomfield	Davis	R 3
Riley, L. A.	Wapello	Louisa	R 21-22
Ring, Herbert C.	Cedar Rapids	Linn	R 35-36
Ripley, Andrew C.	Garner	Hancock	R 33-34
Rippey, Henry C.	Jefferson	Greene	R 12
Ritchie, W. R.	Marathon	Buena Vista	S 44
Ritter, Henry	Burlington	Des Moines	R 30-31-32-32Ex-33-34
Roach, E. C.	Rock Rapids	Lyon	R 21-22
Robb, James M.	Albia	Monroe	R 18-19
Robb, W. H.	Creston	Union	R 21-22
Robb, Patrick	Sioux City	Woodbury	R 8-8Ex
Robbins, Joseph D.	Malvern	Mills	R 34
Roberts, B. F.	Dunlap	Harrison	R 22
Roberts, Benjamin F.	Winterset	Madison	R 6 S 10
Roberts, H. Guy	Mount Ayr	Ringgold	R 36-37 S 41-42-42Ex
Roberts, I. T.	Denison	Crawford	R 21
Roberts, J. W.	Greenfield	Adair	R 41-42-42Ex
Robertson, James M.	Columbus City	Louisa	S 11-12
Robeson, J. C.	Albia	Monroe	R 22
Robinson, B. F.	Armstrong	Emmet	R 29-30-31
Robinson, Charles H.	Knoxville	Marion	R 24-25
Robinson, Gifford S.	Storm Lake	Buena Vista	R 16 S 19-20-21
Robinson, Moses W.	Burlington	Des Moines	R 3-8-8Ex
Robinson, Thomas J. B.	Hampton	Franklin	S 35-36
Robson, Paul N.	Scranton	Greene	R 40-40Ex
Rodman, Francis		Clayton	R 6
Roe, F. F.	Castana	Monona	R 22-23
Roe, Ove T.	Waukon	Allamakee	R 44
Rogers, Chas. J.	Dubuque	Dubuque	R 15
Rogers, Chas. T.	Grundy Center	Grundy	S 43
Rogers, Douglas	Manning	Carroll	R 36-37-38
Rogers, Jacob W.	West Union	Fayette	R 5-5Ex
Rogers, John N.	Davenport	Scott	R 11
Rogers, Robert H.	LeClaire	Scott	R 6
Rogers, Samuel H.	Wheatland	Clinton	R 13
Rogers, W. T.		Jefferson	R 4
Rogge, Lorenz	Davenport	Scott	R 25
Rohlf, Mathias J.	Davenport	Scott	R 11-12-13-14
Rohwer, Julius	Ida Grove	Ida	R 85
Rone, Tollef C.	Northwood	Worth	R 35-36
Romkey, E. W.	Burlington	Des Moines	S 40-40Ex-41
Roome, John S.	Calmar	Winneshek	R 28-29
Root, C. L.	Lyons	Clinton	R 25
Rorick, Dallas D.	Wheatland	Clinton	R 19
Rosenkrans, S. B.	Webster City	Hamilton	R 8-8Ex
Rosa, Hector	Mediapolis	Des Moines	R 25
Ross, Lewis W.	Council Bluffs	Pottawattamie	S 10-11
Ross, William R.		Mahaska	R 4
Rosser, George N.	Hickory	Van Buren	R 5-5Ex-18

MEMBERS OF THE GENERAL ASSEMBLY—Continued

NAME	P. O. ADDRESS	HOME COUNTY	SESSIONS
Rozzell, C. A. L.	Clarksville	Butler	R 15
Rothert, Henry W.	Keokuk	Lee	S 15-16-19-20
Rothrock, James H.	Tipton	Cedar	R 9-9Ex
Rounds, Jabez C.	Gem	Clayton	R 15
Roundy, W.	Manteno	Shelby	R 22-23
Rowan, James	Dubuque	Dubuque	R 22
Rowell, Neal W.	Afton	Union	R 12-13
Rowen, John E.	Clarion	Wright	S 25-26-26Ex
Rowles, Oliver P.	Albia	Monroe	R 9-9Ex
Rowles, William M.	*Turin	Monona	R 34-36
Rowley, John W.	Keosauqua	Van Buren	R 37
Royston, Barney	Ottumwa	Wapello	S 2
Ruddick, George W.	Waverly	Bremer	R 8-8Ex
Rule, A. L.	Mason City	Cerro Gordo	S 37-38
Rule, George	Wheatland	Clinton	R 14
Rumley, Ralph L.	Leon	Decatur	R 39-40-40Ex
Rumple, John N. W.	Marengo	Iowa	S 15-16-17
Runciman, William	Carlisle	Warren	R 15
Runyon, Alexander	Shellsburg	Benton	R 10-11
Rusch, Nicholas J.	Davenport	Scott	S 6-7
Russell, Ed. C.	Corning	Adams	R 21-22-23
Russell, Frank W.	Forest City	Winnebago	R 34
Russell, James J.	Muscataine	Muscataine	R 20
Russell, John	†Onslow	Jones	R 9-9Ex-10-11-12-13 S 18-19
Russell, John J.	Jefferson	Greene	S 14-15-17-18-19-20
Russell, Joseph			R 5Ex
Russell, Peter T.	Adel	Dallas	R 9-9Ex
Russell, Robert		Van Buren	R 4
Russell, Samuel A.	Crawfordsville	Washington	R 5-5Ex-10
Russell, William S.	Perry	Dallas	R 17-18
Rust, Heike A.	Sheffield	Franklin	R 40-40Ex-41-42-42Ex
Rustad, Simon	Northwood	Worth	R 21
Rutledge, Reyburn L.	Fort Dodge	Webster	R 42-42Ex-43-44
Ryan, David	Prairie City	Jasper	R 11
Ryder, John	Vinton	Benton	R 19 S 20-21
Ryder, John	Dubuque	Dubuque	R 41-42-42Ex-43-44
Rylander, J. F.	LeGrand	Marshall	R 43-44
Saberson, Henry T.	Alta	Buena Vista	R 24-25
Sabin, D. D.	New Oregon	Howard	R 8-8Ex
Safely, John G.	Tipton	Cedar	R 11
Said, William	Valley	Washington	R 16
Sales, Nathan G.	Anamosa	Jones	R 2 S 3-4
Salmon, Adolphos	West Point	Lee	R 3
Saltzman, Christian	Lawler	Chickasaw	R 35
Samms, James U.	Le Mars	Plymouth	S 33-34
Sampson, Ezekiel S.	Sigourney	Keokuk	S 11
Sampson, F. C.	Audubon	Audubon	R 39-40-40Ex
Samuels, Ben M.		Dubuque	R 5-5Ex
Sanborn, Cummings	Earlville	Delaware	R 12-13
Sanderson, William	Princeton	Scott	R 10
Sandry, Andrew	Lansing	Allamakee	R 14
Sanford, John F.	Farmington	Van Buren	S 1-1Ex-2
Sankey, Ezekel J.	Leon	Decatur	R 30-31-33
Santee, C. B.	Cedar Falls	Black Hawk	R 37-38-39
Santee, I. B.	Danbury	Woodbury	R 27-28
Sapp, William F.	Council Bluffs	Pottawattamie	R 11
Sargeant, Thomas L.		Des Moines	R 1Ex-2-5-5Ex
Sargent, E. M.	Grundy Center	Grundy	S 26-26Ex
Sarver, John D.	Chariton	Lucas	R 9-9Ex
Sass, Carl W. H.	Sioux City	Woodbury	R 43
Sater, Samuel H.	Danville	Des Moines	R 34
Sater, Thomas J.	Danville	Des Moines	R 13
Satterthwait, J. W.	Mt. Pleasant	Henry	R 13
Sauer, Edmund J.	Dubuque	Dubuque	R 27-28
Saunders, Alvin	Mt. Pleasant	Henry	S 5-5Ex-6-7-8-8Ex
Saunders, Charles G.	Council Bluffs	Pottawattamie	S 30-31-32-32Ex-33-34
Saunders, Thomas J.	Davenport	Scott	S 10
Saunders, Wm. E. G.	Emmetsburg	Palo Alto	R 40-40Ex-41-42-42Ex
Savage, Arthur C.	Adair	Adair	S 33-34-35-36
Sawyer, Charles F.	Keokuk	Lee	R 36
Sawyer, P. A.	Sioux City	Woodbury	R 25
Sawyer, Thomas		Lee	R 6
Sayers, W. J.	Marengo	Iowa	R 38

* Onawa in Thirty-sixth General Assembly.

† Wyoming, in the Ninth, Ninth Extra, Tenth, Eleventh, Twelfth and Thirteenth General Assemblies.

MEMBERS OF THE GENERAL ASSEMBLY—Continued

NAME	P. O. ADDRESS	HOME COUNTY	SESSIONS
Saylor, W. W.	Waverly	Bremer	R 30-31-38
Schaffter, Eugene	Eagle Grove	Wright	S 38-39
Schaller, Phil	Sac City	Sac	R 21
Schee, George W.	Primghar	O'Brien	R 20-21-33-34
Schirmer, W. F.	Bellevue	Jackson	R 39-40-40Ex
Schleicher, J. M.	Livermore	Humboldt	R 22
Schmedika, William	Radcliffe	Hardin	R 36 S 40-40Ex-41
Schmidt, William O.	Davenport	Scott	R 19-20 S 21-22-23-24
Schoenenberger, John	East Peru	Madison	R 32-32Ex
Scholz, Charles E.	Guttenburg	Clayton	R 35
Schramm, George	Farmington	Van Buren	S 4-5-5Ex R 9-9Ex
Schroeder, Bernard F.	Garnaville	Clayton	R 15
Schroeder, Henry C.	Schleswig	Crawford	R 32-32Ex-33
Schrooten, Henry	LeMars	Plymouth	R 24
Schrup, Nicholas J.	Dubuque	Dubuque	S 34-35-36-37
Schulte, George H.	Elkader	Clayton	R 32-32Ex-33
Schulte, H. H.	Manly	Worth	R 39-40-40Ex-41
Schultz, August	Denison	Crawford	R 24-25
Schweer, Conrad	Primrose	Lee	R 14-15
Scott, C. H.	Clarkdale	Appanoose	R 37-42-39-40-40Ex
Scott, D. H.	Albia	Monroe	R 26-26Ex
Scott, Isaac G.	Imogene	Fremont	R 35
Scott, John	Nevada	Story	S 8-8Ex-21
Scott, Oliver H. P.	Farmington	Van Buren	R 17
Scott, Ray P.	Marshalltown	Marshall	R 38 S 39-40-40Ex
Scott, Robert	Le Claire	Scott	R 7
Scott, Robert G.	*Wilton	Cedar	R 16-18
Scott, W. C.	Farragut	Fremont	R 39-40-40Ex
Scott, W. H.	Nashua	Chickasaw	S 38-39
Scott, W. J.	Ida Grove	Ida	R 28
Scoville, D. W.		Clarke	R 6
Scrimgeour, George G.	Belle Plaine	Benton	R 20
Seaman, Bruce T.	Davenport	Scott	R 17-18
Sears, Reuben	Grinnell	Poweshiek	R 10
Sears, S. W.		Lee	R 4
Secor, David	Forest City	Winnebago	R 14-15
Secor, Eugene	Forest City	Winnebago	R 29
Seeds, Ed. P.	Manchester	Delaware	S 22-23
Seeley, Thomas	Guthrie Center	Guthrie	R 17
Seeley, William B.	Mt. Pleasant	Henry	S 32-32Ex-33
SeEVERS, William H.	Oskaloosa	Mahaska	R 7-16
Seiffert, Henry O.	Avoca	Pottawattamie	R 19
Selby, Lloyd	Corydon	Wayne	S 15
Sells, A. H.	Murray	Clarke	R 24
Sells, Elijah	Fairport	Muscatine	R 1-1Ex-4
Selman, John J.	Bloomfield	Davis	S 1-1Ex-2-3
Serrin, John R.	Marengo	Iowa	R 11
Sessions, S. S.	Algona	Kossuth	R 25
Seymour, Walcott	Danville	Des Moines	R 4-17
Shaeffer, Lafayette	Mystic	Appanoose	R 36
Shaffer, J. D.	Elgin	Fayette	R 30-31-32-32Ex
Shaff, J. O.	Camanche	Clinton	R 37 S 40-40Ex-41-42 42Ex-43
Shaffer, Joshua	Fairfield	Jefferson	S 9-9Ex
Shambaugh, John	Booneville	Madison	R 27-28
Shane, F. E.	Nodaway	Taylor	S 38
Shane, Frank	†Eldon	Wapello	R 34 S 40-40Ex-41- 42-42Ex-43
Shane, John	Vinton	Benton	S 14-15-16
Shankland, Frank S.	Des Moines	Polk	R 34-35
Shannon, L. B.	Wiota	Cass	R 43
Sharp, Alonzo W.			R 7
Sharp, Joseph L.			R 4
Sharpnack, W. M.	Modale	Harrison	R 24
Sharradan, O. P.		Keokuk	S 7-8
Shaw, E.	Pella	Marion	R 21
Shaw, William T.	Anamosa	Jones	R 16
Shearer, Robert T.	Ida Grove	Ida	R 19
Sheean, William D.	Anamosa	Jones	R 27 S 35-36
Sheldon, Charles P.	Tipton	Cedar	R 12
Sheldon, Frank E.	Mount Ayr	Ringgold	R 32-32Ex-33
Shelley, Stephen B.	Monroe	Jasper	R 7
Shelley, James M.	Keokuk	Lee	S 17-18
Shepardson, Jared B.	Marble Rock	Floyd	R 16
Sherman, Hoyt	Des Moines	Polk	R 11
Sherman, Lorenzo D.	Ireton	Sioux	R 20

* Pleasant Hill, in the Sixteenth General Assembly.

† Ottumwa, in the Fortieth General Assembly.

MEMBERS OF THE GENERAL ASSEMBLY—Continued

NAME	F. O. ADDRESS	HOME COUNTY	SESSIONS
Sherman, Ralph	Grinnell	Poweshiek	R 34-35
Sherrard, Samuel T.	Walnut City	Appanoose	R 17
Shield, James H.	Dubuque	Dubuque	S 23-24
Shields, John G.	Dubuque	Dubuque	S 2-3-4-5-5Ex
Shields, LeRoy	Grand River	Clarke	R 43-44
Shinn, A. J.	Woodbine	Harrison	S 40-40Ex-41-42-42Ex
Shipley, Ira R.	Yale	Guthrie	R 22-23
Shipman, George C.	West Liberty	Muscatine	R 8-8Ex-9-9Ex
Shippen, William C.	Albia	Monroe	S 10-11
Shores, B. B.	Janesville	Bremer	R 39
Short, Wallace M.	Sioux City	Woodbury	R 44
Shortess, Fremont E.	Traer	Tama	R 36-37
Shrader, John C.	Iowa City	Johnson	S 18-19
Shriver, William S.	Mount Ayr	Ringgold	R 24-25
Siberrall, Jacob	Blakesburg	Wapello	R 15
Sidey, E. J.	Greenfield	Adair	R 32-32Ex-35
Simmer, Leonard	Ottumwa	Wapello	R 42-42Ex-43-44
Simmons, Wm. L. S.	Brookville	Jefferson	R 16
Simpson, Joseph W.	Colesburg	Delaware	R 10
Simpson, Samuel S.	Bellevue	Jackson	R 18-19
Sipple, William C.	Sidney	Fremont	R 11
Skiles, Hugh M. G.	Blue Grass	Scott	R 10
Skillen, James A.	Tripoli	Bremer	R 14
Skinner, Herbert K.	Collins	Jasper	R 34
Skinner, Scott	Creston	Union	R 30-31
Skromme, Lars J.	Roland	Story	S 41-42-42Ex
Slaght, Arthur W.	Ottumwa	Wapello	R 36-37-38
Sleinmons, George F.	Independence	Buchanan	R 39-40-40Ex S 41-42-42Ex
Slosson, J. N.	Northwood	Worth	R 22
Slosson, J. M.	Northwood	Worth	R 37-38 S 39-40-40Ex
Smeltzer, Charles C.	Peterson	Clay	R 9-9Ex
Smith, Allen	Boone	Boone	R 23
Smith, Asa B.	Odebolt	Sac	R 23
Smith, A. St. Clair	Cedar Rapids	Linn	R 24
Smith, C. D.	Chariton	Lucas	R 40-40Ex
Smith, Charles O.	Griswold	Cass	R 36
Smith, Edgar H.	Corning	Adams	R 34
Smith, Ed. M.	Winterset	Madison	S 37-38-39-40-40Ex
Smith, Elisha T.	Bedford	Taylor	S 14-15
Smith, Ellison	Danville	Des Moines	R 23
Smith, Fred N.	Burlington	Des Moines	S 29-30-31-32-32Ex-33
Smith, George		Cedar	R 5-5Ex
Smith, George A.	Clinton	Clinton	R 38-39
Smith, G. H.	Persia	Harrison	R 27
Smith, Geo. W.	Paullina	O'Brien	R 41-42-42Ex-43
Smith, Hiram Y.	Des Moines	Polk	S 19-20
Smith, Israel A.	Lamoni	Decatur	R 34
Smith, James A.	Osage	Mitchell	R 22-23 S 28-29-30-31-32-32Ex-33-34
Smith, James J.	Ottumwa	Wapello	R 23 S 24
Smith, J. H.	Ira	Jasper	R 21
Smith, J. H.	Cedar Rapids	Linn	S 22-23
Smith, J. J.	Van Meter	Madison	R 16
Smith, John	Okoboji	Dickinson	R 10
Smith, John G.	Algona	Kossuth	R 24
Smith, John Henry	Camanche	Clinton	S 11-12
Smith, John R.	Eagle Grove	Wright	R 32-32Ex-33
Smith, John W.		Mahaska	R 1
Smith, Joseph H.	Magnolia	Harrison	R 12
Smith, P. A.	Scranton	Greene	R 26-26Ex-27
Smith, Roderick A.	Okoboji	Dickinson	R 12
Smith, R. S.	Parkersburg	Butler	S 24
Smith, Sherman G.	Newton	Jasper	S 9-9Ex
Smith, Stanley R.	Tripoli	Bremer	R 37
Smith, Thomas H.	Harlan	Jhelby	S 34-35
Smith, Thomas S.		Sackson	R 5-5Ex
Smith, Ward B.	Nashua	Chickasaw	R 40-40Ex-41
Smith, William C.	Eagle Grove	Wright	S 23-24
Smyth, P. H.	Burlington	Des Moines	R 24
Smyth, Robert	Mt. Vernon	Linn	R 1-1Ex-20 S 12-13
Snoke, D. H.	Durant	Cedar	R 25
Snook, I. N.	Ft. Madison	Lee	S 40-40Ex-41
Snook, James H.	West Point	Lee	R 19
Snow, Erastus	Grinnell	Poweshiek	R 13
Snyder, Frank G.	Webster City	Hamilton	R 44
Soeabe, S. W.	Greene	Butler	R 23
Sokol, F. J.	Onslow	Jones	R 28-29
Sorlien, O. C.	Bode	Humboldt	R 38
Sours, Roy J.	Charles City	Floyd	R 44

MEMBERS OF THE GENERAL ASSEMBLY—Continued

NAME	P. O. ADDRESS	HOME COUNTY	SESSIONS
Sowers, A. J.	Bedford	Taylor	R 24-25
Spangler, Samuel T.	Castleville	Buchanan	R 15
Sparks, Clyde G.	Eldon	Wapello	R 32-32Ex
Spaulding, E. C.	Marble Rock	Floyd	R 24-25-26-26Ex S 29-30-31
Spaulding, H. L.	Elma	Howard	R 30-31
Spaulding, Henry W.	Grinnell	Poweshiek	S 34-35
Spearman, C. F.	Mt. Pleasant	Henry	R 24-26
Speer, Alfred L.	Boonsboro	Boone	R 9-9Ex
Speer, George W.	Indianola	Warren	R 34
Speer, Robert P.	Cedar Falls	Black Hawk	R 15
Spees, John B.	Birmingham	Van Buren	S 8-4
Spencer, Benjamin	Maquoketa	Clinton	R 13
Spencer, Charles H.	Grinnell	Poweshiek	R 19
Spencer, R. H.	Algona	Kossuth	R 21
Spotts, Oliver O.	Battle Creek	Ida	R 86
Sprague, D. N.	Wapello	Louisia	R 7
Springer, Arthur	Wapello	Louisia	R 38-39
Springer, Francis	Columbus City	Louisia	S 1-1Ex-2
Springer, John	Iowa City	Johnson	R 24
Springer, L. F.	Independence	Buchanan	R 29-30-31-32-32Ex
Springer, M. F.	Leon	Decatur	R 40-42-42Ex
Sprott, James		Lee	S 1-1Ex-2
Spurrier, Warren	Solon	Johnson	R 10
Stallcop, Charles E.	Sac City	Sac	R 27-28
Stanberry, John S.	Mason City	Cerro Gordo	R 30-31
Stanchfield, Oliver O.	Cedar Rapids	Linn	R 13
Stanley, Charles	Oskaloosa	Mahaaka	R 12
Stanley, F. C.	Oskaloosa	Mahaaka	S 41-42-42Ex-43-44
Stanley, L. E.	Corning	Adams	R 37
Stanton, Charles O.		Jefferson	R 6
Stanton, John W.	Tipton	Cedar	R 10
Stanton, Mahlon	Oskaloosa	Mahaaka	R 8-8Ex
Stanton, Thaddeus H.	Washington	Washington	R 9-9Ex
Stanzel, Geo. C.	Sac City	Sac	R 44
Starzinger, Otto	Des Moines	Polk	R 37
St. Clair, John M.	Vinton	Benton	R 19
Stedman, A. F.			R 4
Stedman, Eli M.	Vinton	Benton	R 14-15
Steele, Samuel L.	Mt. Pleasant	Henry	R 22-23
Steele, William		Lee	R 1-1Ex
Steelsmith, Daniel C.	Melvin	Osceola	R 35-36
Steen, F. D.	Menlo	Guthrie	R 24-25
Stepanek, Wm. H.	Cedar Rapids	Linn	R 41-42-42Ex
Stephens, Anson P.	Creston	Union	R 19 S 20-21
Stephens, Frederick A.	Caldwell	Appanoose	R 8-8Ex
Stephens, Redman D.	Marion	Linn	R 18
Stephens, William	Maquoketa	Jackson	R 25
Stephenson, George D.	Muscatine	Muscatine	R 2
Stephenson, James A.	Mount Ayr	Ringgold	R 34 S 37-38
Stephenson, John	Osceola	Clarke	R 17
Stephenson, Robert		Jefferson	R 5-5Ex
Sterling, J. C.	Webster City	Hamilton	R 38-39
Sterns, W. H.		Clayton	R 7
Stevens, Harvey		Keokuk	R 4
Stevens, R. E.	Ottumwa	Wapello	S 44
Stevenson, T. G.	Big Mound	Lee	R 9-9Ex
Steward, H.		Jones	R 7
Stewart, Charles W.	Clive	Polk	R 27-28
Stewart, David	North Liberty	Johnson	R 13
Stewart, E. M.	Pilot Grove	Lee	R 14
Stewart, George B.	Iconium	Appanoose	R 9-9Ex
Stewart, Joel	Grinnell	Poweshiek	R 20 S 23-24
Stewart, J. Warren	Keota	Washington	R 32-32Ex
Stewart, William G.	Dubuque	Dubuque	S 6-7
Stewart, William J.	Grimes	Polk	R 23
Stiger, Carl B.	Toledo	Tama	R 44
Stiger, H. J.	Toledo	Tama	R 21
Stiles, Edward H.	Ottumwa	Wapello	R 10 S 11
Stillman, Paul E.	Jefferson	Greene	R 32-32Ex-33-34
Stillmunkes, P.	Sherrill	Dubuque	R 24-25
Stimson, J. H.	Clarinda	Page	R 39
Stipe, William F.	Clarinda	Page	R 34-35
Stirton, Robert C.	Monticello	Jones	S 30-31-32-32Ex
St. John, R. T.	Riceville	Mitchell	R 25-26-26Ex
Stock, Theodore B.	Waukon	Allamakee	R 40-40Ex
Stookesberry, Arthur	Floris	Davis	R 40-40Ex-41
Stockman, David A.	Richland	Keokuk	R 11
Stockton, Thomas R.	Sidney	Fremont	R 18
Stoddard, Benjamin F.	Jesup	Buchanan	R 33-34

MEMBERS OF THE GENERAL ASSEMBLY—Continued

NAME	P. O. ADDRESS	HOME COUNTY	SESSIONS
Stoddard, B. M.	Sloan	Woodbury	S 38-39-40-40Ex-41 42-42Ex-43-44
Stokes, Albert T.	LeMars	Plymouth	R 35-36
Stoltenberg, A. H.	Davenport	Scott	R 30-31-32-32Ex
Stone, D. O.	Hawarden	Sioux	R 36-37-38-39
Stone, Henry	Marshalltown	Marshall	R 24-25
Stone, John Y.	Glenwood	Mills	R 12-13-16-17 S 14-15
Stone, William M.	Knoxville	Marion	R 17
Stoneman, J. T.	McGregor	Clayton	S 16-17
Stookey, Marion F.	Leon	Decatur	S 30-31-32-32Ex
*Story, John A.	Fontanelle	Adair	R 20-21-39-40-40Ex
Stout, Abram V.	Parkersburg	Grundy	R 18-19
Stow, Washburn A.	Hamburg	Fremont	R 14
Strachan, W. H.	Humboldt	Humboldt	R 44
Stratton, Cyrus L.	Red Oak	Montgomery	R 28-29
Streeter, Zimri	Cedar Falls	Black Hawk	R 7-8-8Ex
Strippel, Werner	Vinton	Benton	R 40-40Ex-41
Struble, George R.	Toledo	Tama	R 18-19
Struthers, Robert	Rolfe	Pocahontas	R 14
Stuart, Lewis W.	Monmouth	Jackson	R 12-16 S 14-15
Stuart, Wm.	Armstrong	Emmett	R 37-38
Stubbs, D. P.	Fairfield	Jefferson	S 10-11
Stuckey, James B.	Unionville	Appanoose	R 16
Stuckelager, W. C.	Lisbon	Linn	R 28-29 S 30-31-32- 32Ex-33-34
Stuntz, A. L.	State Center	Story	R 24-25
Sturgis, P. F.	West Union	Fayette	R 10
Stutsman, A. H.	Chariton	Lucas	R 18
Stutsman, Daniel W.	Bonaparte	Van Buren	R 18
Stutt, John H. J.	Monticello	Jones	R 35
Sudiow, Egbert C.	† Sully	Jasper	S 19-20
Sullivan, John B.	Des Moines	Polk	R 32-32Ex-33 S 34-35
Sullivan, J. H.		Lee	R 6
Sullivan, John W.	Algona	Kossuth	R 36
Sullivan, T. J.	McGregor	Clayton	R 26-26Ex
Summers, Laurel	Le Claire	Scott	R 3
Summers, L. F.	Milton	Van Buren	R 30-31
Sutherland, William	Washington	Washington	R 38
Sutton, Preston M.	Marshalltown	Marshall	S 20-21
Svendson, Edward	Bryant	Clinton	R 15
Swain, Ira J.	Malvern	Mills	R 36
Swan, Alexander H.	Indianola	Warren	R 13
Swan, George W.	Plano	Appanoose	R 32-32Ex-33
Swanson, Frank J.	Akron	Plymouth	R 43
Swanson, G. E.	Osage	Mitchell	R 41
Sweeley, Marlin J.	Sioux City	Woodbury	R 29
Swenson, Peter	Hartley	O'Brien	R 36
Sweet, Burton E.	Waverly	Bremer	R 28-29
Sweet, Silas G.	Millersburg	Iowa	R 10
Sweet, S. S.	Belle Plaine	Benton	R 21
Sweeney, J. Henry	Osage	Mitchell	S 20-21-22
Swift, Curran F.	Harlan	Shelby	R 32-32Ex-33
Tabor, Geo. W.	Baldwin	Jackson	S 43-44
Tade, W. A.	Bonaparte	Van Buren	R 23
Tait, John H.	Newton	Jasper	R 13
Tallman, W. B.	Osceola	Clarke	S 28-29
Tamisia, Hugh J.	Missouri Valley	Harrison	R 44
Tasker, John	Wyoming	Jones	R 14
Taylor, Chas. W.	Audubon	Audubon	R 48
Taylor, Edward	New Providence	Hardin	R 17
Taylor, Francis J.	Creston	Union	R 34
Taylor, Goodwin	Pioneer Grove	Cedar	R 8
Taylor, Hamilton B.	Strawberry Point	Clayton	R 13
Taylor, John		Jones	R 4-8-8Ex
Taylor, John H.	Farmington	Van Buren	S 35-36
Taylor, Lewis L.	Centerville	Appanoose	S 30-31-32-32Ex-33-34
Taylor, R. Howe	Marshalltown	Marshall	S 14-15
Taylor, Thomas E.	Independence	Buchanan	R 36 S 37-38
Taylor, William	Fayette	Fayette	R 19
Taylor, William E.			S 8-8Ex
Taylor, William H.	Bloomfield	Davis	S 22-23 R 25
Teachout, H. E.	Des Moines	Polk	R 29-30-31
Teale, Fred A.	Decatur City	Decatur	R 13-14 S 16-17
Teale, Thomas	Lamoni	Decatur	R 21-22
Tegeler, Henry	Dyersville	Dubuque	R 33

* Indianola, Warren county in the Thirty-ninth and Fortieth.

† Lynnville, in Nineteenth General Assembly.

MEMBERS OF THE GENERAL ASSEMBLY—Continued

NAME	F. O. ADDRESS	HOME COUNTY	SESSIONS
Temple, George.....	Burlington.....	Des Moines.....	R 3
Temple, M. L.....	Osceola.....	Clarke.....	R 26-26Ex-28-29-30-31-38
Tenney, Charles W.....	Plymouth.....	Cerro Gordo.....	R 12
Te Paske, Anthony.....	Sioux Center.....	Sioux.....	R 44
Terry, Isaac R.....	Wilton.....	Muscatine.....	R 17-18
Terry, John M.....	Cedar Rapids.....	Linn.....	S 24-25
Test, James D.....	Pottawattamie.....	S 5-5Ex-6
Teter, I. P.....	Sigourney.....	Keokuk.....	S 9-9Ex
Teter, Lorenzo D.....	Knoxville.....	Marion.....	R 30-31-32-32Ex
Thatcher, Jonathan.....	Keosauqua.....	Van Buren.....	R 11
Thayer, Edward H.....	Clinton.....	Clinton.....	R 16
Thayer, Frank A.....	Dows.....	Franklin.....	R 35
Theophilus, William*.....	Cresco.....	Howard.....	R 22-28
Thiessen, J. H.....	Clinton.....	Clinton.....	R 44
Thomas, Chas. H.....	Kent.....	Union.....	S 35-36
Thomas, E. B.....	Audubon.....	Audubon.....	R 41-42-42Ex
Thomas, William.....	R 6
Thompson, Edward C.....	Vinton.....	Benton.....	R 33
Thompson, Edward S.....	Chariton.....	Lucas.....	R 15
Thompson, Frank E.....	Burlington.....	Des Moines.....	S 36-37-38-39
Thompson, H. R.....	Henry.....	R 2
Thompson, J. A.....	Arlington.....	Fayette.....	R 26-26Ex
Thompson, J. F.....	Elkader.....	Clayton.....	R 21-22
Thompson, John.....	Augusta.....	Lee.....	R 3
Thompson, John W.....	Davenport.....	Scott.....	R 7 S 8-8Ex
Thompson, Martin.....	Augusta.....	Lee.....	R 9-9Ex
Thompson, Melbern F.....	Van Wert.....	Decatur.....	R 35-36
Thompson, Ralph U.....	Muscatine.....	Muscatine.....	S 42-42Ex-43
Thompson, Thore.....	Wadena.....	Fayette.....	R 42-42Ex-44
Thompson, William G.....	Marion.....	Linn.....	S 6-7 R 21
Thomson, Hugh M.....	Davenport.....	Scott.....	R 10-11
Thornburg, Henry.....	Perry.....	Dallas.....	S 15-16
Thornburg, T. A.....	Linden.....	Dallas.....	R 22-23
Thorne, G. W.....	Toronto.....	Clinton.....	R 11
Thorniley, W. H.....	Utica.....	Van Buren.....	R 22
Thuenen, Henry, Jr.....	Davenport.....	Scott.....	R 28
Thurston, Lloyd.....	Osceola.....	Clarke.....	S 39-40-40Ex
Thurston, William A.....	Lee.....	S 5-5Ex-6
Tibbitts, O. O.....	Sumner.....	Bremer.....	R 26-26Ex
Tice, Hardin.....	Pella.....	Mahaska.....	R 16
Tiffin, Jerry B.....	Des Moines.....	Polk.....	R 17
Tillson, Stephen.....	Onawa.....	Monona.....	R 12
Tilton, Elvin.....	Deep River.....	Iowa.....	R 18-19
Tilton, George W.....	Deep River.....	Iowa.....	R 33
Timmons, Abraham.....	R 2
Tipton, B. F.....	Lexington.....	Washington.....	R 21-22
Tirrill, Rodney W.....	Manchester.....	Delaware.....	S 18-19
Tisdale, Gilbert J.....	Fredericksburg.....	Chickasaw.....	R 11
Tisdale, O. D.....	Davis.....	R 5-5Ex
Titus, G. M.....	Muscatine.....	Muscatine.....	S 27-28
Toliver, Gillum S.....	Jefferson.....	Greene.....	R 13
Toll, Charles H.....	Clinton.....	Clinton.....	R 6
Tompkins, Abraham.....	Toledo.....	Tama.....	R 8-8Ex
Tool, John M.....	Monroe.....	Jaaper.....	R 18-19
Topping, Clyde H.....	Burlington.....	Des Moines.....	S 42-42Ex-43-44
Torgeson, Samuel R.....	Joce.....	Worth.....	R 42-42Ex-43-44
Townsend, D. J.....	Lohrville.....	Calhoun.....	R 28-29
Townsend, Edward.....	Cedar Falls.....	Black Hawk.....	R 22-23
Townsend, Fred.....	Albia.....	Monroe.....	S 28-29
Townsend, John Selby.....	Albia.....	Monroe.....	R 4
Townsend, William N.....	Traer.....	Tama.....	R 34-35
Towner, William B.....	Charles City.....	Floyd.....	R 27-28
Tracey, Joshua.....	Burlington.....	Des Moines.....	R 5-5Ex
Tracey, Lorenzo D.....	New Hartford.....	Butler.....	R 11-15
Traer, John W.....	Vinton.....	Benton.....	R 12-13
Traverse, Henry C.....	† Bloomfield.....	Davis.....	R 11 S 12-13-18
Tremain, Ira H.....	Webster City.....	Hamilton.....	R 17
Trewin, James H.....	Lansing.....	Allamakee.....	R 25 S 26-26Ex-27-28
Trimble, Henry H.....	Bloomfield.....	Davis.....	S 6-7
Tritz, John A.....	St. Donatus.....	Jackson.....	R 12
Troup, Martin H.....	Maxwell.....	Story.....	R 41-42-42Ex
Truax, John B.....	Independence.....	Buchanan.....	R 41-42-42Ex-43
Truax, Lawrence I.....	Guthrie Center.....	Guthrie.....	R 39
Trumbauer, Charles A.....	Keota.....	Keokuk.....	R 35

* Davenport in Twenty-eighth.

† West Grove, in Eleventh and Twelfth General Assemblies.

MEMBERS OF THE GENERAL ASSEMBLY—Continued

NAME	P. O. ADDRESS	HOME COUNTY	SESSIONS
Trumbull, George W.	Cascade	Dubuque	S 8-8Ex-9-9Ex
Trumbull, Matthew M.	Clarksville	Butler	R 7
Trusdell, Charles C.	Clinton	Clinton	R 12
Tuck, J. C.	Corning	Adams	S 39-40-40Ex
Tucker, George F.	Clinton	Clinton	R 36-37
Tucker, Henry F.	Mitchell	Mitchell	R 19
Tucker, William	Chickasaw	Chickasaw	R 12
Tufts, John Q.	Wilton Jct.	Cedar	R 13-14-15
Turner, Daniel W.	Corning	Adams	S 30-31-32-32Ex
Turner, Fred G.	North English	Iowa	R 36-37
Turner, George A.	†Marshalltown	Marshall	S 24-25
Turner, Thomas E.			R 5-5Ex
Tutt, Richard			R 5
Tuttle, James M.	Des Moines	Polk	R 14-20
Tuttle, Marcus	Clear Lake	Cerro Gordo	S 12-13
Tyson, Oliver	Lehigh	Webster	R 17
Udell, Nathan	Centerville	Appanoose	S 5-5Ex-8-8Ex-9-9Ex-10-11
Ulstad, Oscar	Holmes	Wright	R 37-38-39-40-40Ex-41 S 42-42Ex-43
Underwood, James	Eldora	Grundy	R 16
Underwood, M.	Eldora	Hardin	S 21
Updegraff, Abraham	Trenton	Henry	R 1-1Ex-3
Updegraff, Thomas	McGregor	Clayton	R 17
Upton, C. C.	Cresco	Howard	S 25-26-26Ex
Upton, Larkin	Clinton	Clinton	R 19-20
Ure, William	Fairfax	Linn	R 16-17
Utterback, A. M.	Hedrick	Keokuk	R 29
Vale, B. R.	Bonaparte	Van Buren	S 22-23-24-25
Vale, Jacob G.	Bonaparte	Van Buren	S 13-14
Van Alstine, H. S.	Gilmore City	Pocahontas	S 37-38-39
Van Anda, Salue G.	Delhi	Delaware	R 9-9Ex
Van Buren, G. J.	Anamosa	Jones	R 43-44
Van Camp, George W.	Greenfield	Adair	R 34
Van Camp, J. H.	Muscatine	Muscatine	R 38-39
Vance, W. H.	Winterset	Madison	R 38-39
Vanderpool, C. C.	West Mitchell	Mitchell	R 20
Vander Ploeg, W. G.	Knoxville	Marion	R 38
Van Deventer, James	Clinton	Clinton	R 14
Van Eaton, G. L.	Little Rock	Lyon	R 31
Vanfossen, Ezra	Adel	Dallas	R 5-5Ex
Van Gilder, S. J.	Milo	Warren	R 23-24-25
Van Houten, Geo. H.	Lenox	Taylor	R 26-26Ex-27-32-32Ex
Van Law, Comfort H.	Marshalltown	Marshall	S 33-34
Van Leuven, B. F.	Pella	Marion	R 11
Van Meter, Hugo	De Soto	Dallas	R 14
Van Sandt, N. L.	Clarinda	Page	R 10
Van Saun, George B.	Cedar Falls	Black Hawk	R 14
Van Staden, John	McGregor	Clayton	R 18-19
Van Valkenburgh, Jos.		Lee	R 6
Van Wert, G. E.	Hampton	Franklin	R 49-44
Vaughn, D. A.	Benton	Ringgold	R 42-42Ex-43
Veneman, William J.	Maxwell	Story	R 27-28
Vermilion, W. F.	Centerville	Appanoose	S 13
Vincent, Earl W.	Guthrie Center	Guthrie	R 40-40Ex-41
Venard, G. L.	Hawarden	Sioux	R 40-40Ex-41-42-42Ex-43
Vinton, Henry C.	Bradford	Chickasaw	R 10
Voelker, C. A.	Dubuque	Dubuque	R 26-26Ex
Voorhees, John C.	Anita	Cass	S 36-37
Vosseller, Geo. M.	Waverly	Bremer	R 43
Wade, John F.	Aredale	Butler	S 30-31-32-32Ex
Wadleigh, LeRoi B.	Clinton	Clinton	R 18
Wagner, George W.	Sharon Center	Johnson	R 22
Wagner, Jacob K.	Blairstown	Benton	R 18
Wagner, Joseph	Davenport	Scott	R 41-42-42Ex
Walden, Madison M.	Centerville	Appanoose	R 11-23 S 12
Walden, T. P.	Allerton	Wayne	R 29
Walker, A. C.	Northwood	Worth	R 17
Walker, Michael H.		Lee	R 2
Walker, Peter	Libertyville	Jefferson	R 9-9Ex

* Lyons, in Thirty-sixth General Assembly.

† Bromley, in Twenty-fourth General Assembly.

MEMBERS OF THE GENERAL ASSEMBLY—Continued

NAME	F. O. ADDRESS	HOME COUNTY	SESSIONS
Walker, William	*Exira	Audubon	R 22-23
Walker, W. M.	Keosauqua	Van Buren	R 21
Wall, Jesse J.	Unionville	Appanoose	S 18-19
Wallace, C. H.	Saratoga	Howard	R 38
Wallace, Joseph	Eldora	Hardin	S 27-28
Walling, Darius P.	Tripoli	Bremer	R 12
Wain, E. D.	Mt. Vernon	Linn	R 7
Walrath, W. H.	Arlington	Fayette	R 37-38
Walrod, Warren	DeWitt	Clinton	R 41-42-42Ex
Walters, Charles E.	Toledo	Tama	R 29
Walters, James M.		Marion	R 4-5-5Ex
Walton, George S.	New Jefferson	Greene	R 9-9Ex
Wamsley, James		Jefferson	R 5
Warnstad, Brede	Osage	Mitchell	R 39-40-40Ex-42-42Ex-48-44
Ward, Byron C.	Prairie City	Jasper	R 20
Ward, George E.	Sioux City	Woodbury	R 33
Ware, William H.	Council Bluffs	Pottawattamie	R 23-24
Warner, Edgar A.	Waubeek	Linn	R 18
Warner, John W.	Leon	Decatur	S 6-7
Warneck, William S.	Davis City	Decatur	R 17
Warren, A. J.	Rock Valley	Sioux	R 24
Warren, Fitz Henry	Burlington	Des Moines	S 11
Warren, J. L.	Pella	Marion	R 28-29 S 30-31-32-32Ex
Warren, Robert B.	Peoria	Mahaska	R 19
Washburn, A. B.	Hastings	Mills	R 30-31
Washburn, H.		Lee	R 4
Wasson, Jesse	La Porte City	Black Hawk	R 13
Wasson, John	Richland	Keokuk	R 9-9Ex
Wasson, L.		Jackson	R 4
Waterman, Charles M.	Davenport	Scott	R 17
Waterman, H. L.	Ottumwa	Wapello	S 25-26-26Ex
Watkins, S. H.	†Libertyville	Jefferson	R 24-25
Watrous, Charles L.	Des Moines	Polk	R 20
Watson, J. J.	Kosta	Iowa	S 8-8Ex89-9Ex
Watters, H. B.	Atalissa	Muscatine	R 25-26-26Ex
Watts, Stanley	Birmingham	Van Buren	R 44
Watts, Thomas		Clinton	R 7
Watson, George F.	Northwood	Worth	R 20
Way, Thomas A.	Britt	Hancock	R 28
Wayman, Samuel G.	Waucoma	Fayette	R 36
Weare, Charles	Cedar Rapids	Linn	R 10
Wearin, Otha D.	Hastings	Mills	R 43-44
Weatherington, Henry		Van Buren	R 5-5Ex
Weaver, Harry O.	Wapello	Louisa	R 25-26-26Ex
Weaver, James B.	Des Moines	Polk	R 37-38-39
Weaver, Silas M.	Iowa Falls	Hardin	R 20-21
Webb, Robert C.	Des Moines	Polk	S 17-18
Webb, William H.	Spencer	Clay	R 35
Webber, John F.	Ottumwa	Wapello	S 34-35
Weber, John H.	Cascade	Dubuque	R 39-40-40Ex
Weber, N. F.	Clarion	Wright	S 21-22
Webster, D. D.	Muscatine	Muscatine	R 32-32Ex
Webster, Watson E.	Clarinda	Page	R 18-19
Weeks, Elbert W.	Guthrie Center	Guthrie	R 30-31-32-32Ex
Weidman, Thomas	Red Oak	Montgomery	S 22-23
Welch, I. L.	Humboldt	Humboldt	R 21
Welch, James P.	Huron	Des Moines	R 24
Weldon, William	Iowa Falls	Hardin	R 30-31-32-32Ex-33
Wells, George	Steamboat Rock	Grundy	R 17
Wells, N. A.	Newton	Jasper	R 26-26Ex
Welstead, Thomas	Waterloo	Black Hawk	R 19
Wemple, M.	Garden Grove	Decatur	R 27
Wenner, Edw. J.	Waterloo	Black Hawk	S 44
Wenstrand, Alfred E.	Essex	Page	R 36-37
Werner, William	West Point	Lee	R 12
West, John P.	Mt. Pleasant	Henry	R 9-9Ex-11 S 13-14-15
Westervelt, A. K.	Churdan	Greene	R 38-39
Wetherall, W. E.	Knoxville	Marion	R 9-9Ex
Weyland, George		Jefferson	R 1Ex-2
Whaley, Alvin M.	Aplington	Butler	R 17-18 S 19-20-21
Wharton, Henry, Sr.	Inland	Cedar	S 10-11 R 15
Wheeler, J. R.	Dunlap	Harrison	R 26-26Ex
Wheeler, Loring	DeWitt	Clinton	S 1-1Ex-2
Wheeler, Samuel D.	Chariton	Lucas	R 12

* Grove, in Twenty-second General Assembly.

† Fairfield, in Twenty-fourth General Assembly.

MEMBERS OF THE GENERAL ASSEMBLY—Continued

NAME	P. O. ADDRESS	HOME COUNTY	SESSIONS
Whelan, M. K.	Estherville	Emmet	R 26-26Ex-27
Wherry, William R.	Keosauqua	Van Buren	R 20
Whipple, Wm. P.	Vinton	Benton	S 29-30-31-32-32Ex-33
Whitaker, John M.	Winchester	Van Buren	S 1-1Ex R 8-8Ex
White, Francis		Henry	R 5-5Ex
White, George C.	Nevada	Story	R 32-32Ex-33
White, Harry C.	*Garrison	Benton	R 34-35 S 86-37-38-39-40-40Ex-41-44
White, Henry	Volga City	Clayton	R 10
White, James A.	South Amana	Iowa	S 33-34-35-36
White, Joseph H.	Le Claire	Scott	R 9-9Ex
White, Thomas D.	National	Clayton	R 16
Whiting, Charles E.	Whiting	Monona	S 20-21
Whiting, Will C.	Whiting	Monona	R 29-30-31 S 32-32Ex-33
Whiting, Samuel D.	Iowa City	Johnson	R 42-43-44
Whitmer, G. R.	Primghar	O'Brien	R 30-31
Whitmore, Chester W.	Ottumwa	Wapello	S 36-37-38-39
Whitmore, Samuel		Jefferson	R 1-4
Whitney, Ulysses G.	Sioux City	Woodbury	R 34-35
Whittmore, Otis	Bowens Prairie	Jones	R 9-9Ex
Whitten, Samuel	Douds Station	Van Buren	R 14
Whittier, Lyman	Whiting	Monona	R 26-26Ex
Wichman, J. E.	Garner	Hancock	R 37-38 S 39-40-40Ex
Wicks, Platt	Harlan	Shelby	R 18-19
Widner, Benjamin	Corning	Adams	R 20
Wigdahl, Lars O.	Ruthven	Palo Alto	R 36-37
Wilbur, Eichelbert W.	Rockford	Floyd	R 20-21-22
Wilcox, Franklin	Vandyke	Des Moines	R 9-9Ex
Wilcox, Phineas C.	Independence	Buchanan	R 11-12
Wiley, W. F.	Castana	Monona	R 21
Wilken, F. H.	Ft. Madison	Lee	R 24-25
Wilkin, Eli	Wintarsat	Madison	S 20-21
Wilkinson, George W.		Muscatine	S 5-5Ex-6
Willet, John T.	Oto	Woodbury	R 29
Willet, George R.	Decorah	Winneshiiek	S 14-15-16
Williams, Alfred	Villisca	Montgomery	R 40-40Ex
Williams, D. E.	Allerton	Wayne	R 41
Williams, Horace B.	Hesper	Winneshiiek	R 11-12-13
Williams, H. H.	Eddyville	Mahaska	S 8-8Ex-9-9Ex
Williams, J. A.	Council Bluffs	Pottawattamie	R 38
Williams, James H.	Dubuque	Dubuque	R 8-8Ex
Williams, James L.	Marshalltown	Marshall	R 14
Williams, John L.	North English	Iowa	R 16
Williams, J. Wilson	†Huron	Des Moines	R 4-6-9-9Ex-11-18 S 15-16
Williams, Matthias	Hayesville	Keokuk	R 17
Williams, Micajah T.	Oskaloosa	Mahaska	R 5-5Ex-9-9Ex
Williams, S.	Percival	Fremont	R 25-26-26Ex
Williams, Wright		Louisa	R 1-1Ex-2
Williams, W. W.	Lime Springs	Howard	R 24-25
Williamson, James E.	Indianola	Warren	R 8-8Ex
Williamson, John	Fairfield	Jefferson	R 19
Williamson, John H.	Grand View	Louisa	R 8-8Ex
Willoughby, R. B.		Van Buren	R 1-1Ex
Willson, H. H.	Wellman	Washington	R 30-31
Wilson, A. C.	Oelwein	Fayette	S 30-31-32-32Ex
Wilson, A. J.	Marathon	Buena Vista	R 23-29
Wilson, Charles B.	Morning Sun	Louisa	R 36-37
Wilson, Charles H.	Washington	Washington	R 14
Wilson, Charles J.	Washington	Washington	R 23-29
Wilson, Clarence S.	Des Moines	Polk	R 17
Wilson, David S.	Dubuque	Dubuque	S 7-8-8Ex
Wilson, Denver L.	Shenandoah	Page	S 42-42Ex-43
Wilson, Elwood	Shell Rock	Butler	R 21-22
Wilson, George	Cherokee	Cherokee	R 36-37
Wilson, George A.	Des Moines	Polk	S 42-42Ex-43-44
Wilson, George M.	Greencastle	Jasper	R 15-16
Wilson, Henry L.	Osage	Mitchell	R 36-37
Wilson, Horace H.		Washington	R 4
Wilson, I. K.	Earlham	Madison	R 24
Wilson, James	Buckingham	Tama	R 12-13-14
Wilson, James	Hedrick	Keokuk	R 27-28
Wilson, James F.	Fairfield	Jefferson	R 7 S 8-8Ex
Wilson, James M.	Centerville	Appanosee	S 35-36-37-38

* Vinton, in Thirty-ninth General Assembly.

† Hawkeye, in Ninth General Assembly.

MEMBERS OF THE GENERAL ASSEMBLY—Continued

NAME	P. O. ADDRESS	HOME COUNTY	SESSIONS
Wilson, J. F.	Williamstown	Chickasaw	R 9-9Ex
Wilson, John	Cottonville	Jackson	R 11
Wilson, John F.	South English	Keokuk	R 14
Wilson, John J.	Algona	Kossuth	R 17-19
Wilson, J. M.	Macksburg	Adair	R 28
Wilson, John L.	Almont	Clinton	R 25-26-26Ex S 27-28 29-30-31-32- 32Ex-33-34-35
Wilson, Peyton	Salem	Henry	R 3
Wilson, R. M.		Mahaska	R 6
Wilson, R. P.	Farmington	Lee	R 3
Wilson, Samuel F.	Wapello	Louisa	S 42
Wilson, Silas	Atlantic	Cass	R 21-22-23
Wilson, Thomas J.	Albion	Marshall	R 11
Wilson, Thomas J.	Beacon	Mahaska	R 36-37-38
Wilson, Thomas S.	Dubuque	Dubuque	R 11-12
Wilson, Walter C.	Webster City	Hamilton	R 6
Wilson, Ward	Traer	Tama	R 32-32Ex-33
Wilson, William	Washington	Washington	S 16-17
Wilson, William G.	Stiles	Davis	R 12
Wilson, William M.	Osecola	Clarke	S 18-19
Wilson, W. Walter	Traer	Tama	R 40-40Ex-41-42- 42Ex-43
Wilson, W. W.	Council Bluffs	Pottawattamie	R 9-9Ex
Windett, William C.	What Cheer	Keokuk	R 38
Wing, Eli S.	Long Grove	Scott	S 4 R 6
Winne, E. K.	Humboldt	Humboldt	S 29-30-31
Wise, Charles A.	Cedar Falls	Black Hawk	R 28-29-30-31
Withrow, A. J.	Salem	Henry	R 8-8Ex
Withrow, W. S.	Salem	Henry	R 21
Witt, Fred B.	Shell Rock	Butler	R 44
Witter, Amos		Cedar	R 4
Witter, Amos		Scott	R 5-5Ex
Witter, Amos	Mt. Vernon	Linn	R 8-8Ex
Withhauer, Otto	Exira	Audubon	R 36
Wolf, William P.	Tipton	Cedar	R 10-19-20 S 12-13
Wolfe, John L.	Clinton	Clinton	R 32-32Ex-33
Wolfe, Lee O.	Titonka	Kossuth	R 39
Wolfe, Lewis R.	Oxford	Johnson	R 18-19
Wolfe, P. B.	DeWitt	Clinton	S 21-22-23
Wolfe, Thomas L.	Mt. Vernon	Linn	R 40-40Ex-41-42-42Ex
Wonn, Horatio A.	*Drakesville	Davis	S 14-15-16-17
Wood, Andrew J.	Brooklyn	Poweshiek	R 17-18
Wood, A. L.	St. Charles	Madison	R 25-26-26Ex
Wood, Gilbert H.	Muscataine	Muscataine	S 15-16
Wood, Henry B.	Spencer	Clay	R 14-15
Wood, Sidney			R 2
Wood, William K.	Iowa Center	Story	R 13-14
Wooden, George D.		Johnson	R 6
Woods, Isaac L.	**Ft. Dodge	Webster	R 22-23
Woodward, J. S.			R 7
Woodward, Wm. G.	Bloomington	Muscataine	S 9-9Ex
Woodworth, Sam'l D.		Henry	R 2
Woodworth, W. C.	Pilot Grove	Henry	R 9-9Ex
Woolson, John S.	Mt. Pleasant	Henry	S 16-17-18-21-22-23
Woolson, Theron W.	Mt. Pleasant	Henry	S 9-9Ex-10-11-12
Work, Joseph	Mt. Zion	Van Buren	R 15
Workman, Alfred S.	Glenwood	Mills	R 35
Workmen, Samuel	Iowa City	Johnson	S 5-5Ex
Wormley, John M.	Kingsley	Plymouth	R 37-38
Wright, Appler R.	†Haynie	Mills	R 9-9Ex-14
Wright, Ed.	Springdale	Cedar	R 6-7-8-8Ex-11
Wright, E. M.			R 6
Wright, George	Norwalk	Warren	R 17
Wright, George F.	Council Bluffs	Pottawattamie	S 16-17-18-19
Wright, George G.	Keosauqua	Van Buren	S 2-3
Wright, George H.	Grant City	Sac	R 13
Wright, Greenwood	Confidence	Wayne	R 17
Wright, James D.	Chariton	Lucas	S 12-13
Wright, John R.	Milton	Van Buren	R 14
Wright, M. S.	Sumner	Bremer	R 21
Wright, Nate	Stuart	Guthrie	R 28-29
Wright, Pierce G.	‡Ludlow	Allamakee	R 11-12-13
Wright, Robert M.	Fort Dodge	Webster	R 19-30-31

* Belknap, in Fourteenth and Fifteenth General Assemblies.

† Clare, in Twenty-second General Assemblies.

‡ Glenwood, in Ninth and Ninth Extra General Assemblies.

‡ Waukon, in Eleventh General Assembly.

MEMBERS OF THE GENERAL ASSEMBLY—Continued

NAME	P. O. ADDRESS	HOME COUNTY	SESSIONS
Wright, Samuel.....	Clio.....	Wayne.....	R 20
Wright, S. G.....	Lee.....	R 4
Wright, Thomas.....	Henry.....	R 1-1Ex
Wyatt, N. G.....	R 6
Wyckoff, George W.....	Cincinnati.....	Appanoose.....	R 22-24-25
Wyckoff, Richard B.....	Cooper Creek.....	Jackson.....	R 3
Wyland, Christian J.....	Harlan.....	Shelby.....	R 20-21
Wyland, O. P.....	Harlan.....	Shelby.....	R 30-31
Wyman, A. W.....	Council Bluffs.....	Pottawattamie.....	R 22
Wyman, Herbert B.....	Sheldon.....	O'Brien.....	R 23
Year, F. W.....	Melvin.....	Oaceola.....	R 39
Yenter, Ray A.....	Iowa City.....	Johnson.....	R 39-40-40Ex-41
Yeomans, J. D.....	Sioux City.....	Woodbury.....	S 24-25
Yeomans, S. P.....	Henry.....	R 5-5Ex
Yerzy, John W.....	*Sciola.....	Montgomery.....	R 22-23
Yoran, Silas M.....	Monticello.....	Jones.....	R 17-18
Yost, John M.....	Pulaski.....	Davis.....	R 24
Youde, Charles.....	Sutherland.....	O'Brien.....	R 32-32Ex
Young, David A.....	Argyle.....	Lee.....	S 27-28-29-30-31
Young, D. H.....	Manchester.....	Delaware.....	R 25 S 26-26Ex-27
Young, Frank C.....	Bloomfield.....	Davis.....	R 38-39
Young, Henry.....	Manson.....	Calhoun.....	R 24-25 S 30-31-32-32Ex
Young, James A.....	Oskaloosa.....	Mahaska.....	S 14-15
Young, James N.....	R 5-5Ex
Young, John A.....	Elvira.....	Clinton.....	R 16-17
Young, John A.....	Washington.....	Washington.....	S 29-30-31
Young, Joseph B.....	Marion.....	Linn.....	R 9-9Ex S 10-11
Young, Josiah T.....	Albia.....	Monroe.....	R 23
Young, Lafayette.....	Atlantic.....	Cass.....	S 15-16-17-18-21-22
Zeller, Elias R.....	Winterset.....	Madiason.....	R 33-34

* Villisca, in Twenty-second General Assembly.

THE IOWA CAPITOL

Capitol located at Des Moines, 1857.

Corner stone laid November 23, 1871.

Capitol completed, July 4, 1886.

Total cost of Capitol, \$3,296,256.

Length of Capitol, 363 feet, 8 inches.

Width east and west, 246 feet, 11 inches.

Height to top of finial above dome, 275 feet.

Diameter of rotunda, 66 feet, 8 inches.

House of Representatives, size 74x91.4 feet, 49.9 to ceiling.

Senate Chamber, size 58x91.4 feet, 41.9 to ceiling.

Number of steps from sidewalk to top, 387.

Area of ground around Capitol, including streets, 93 $\frac{1}{4}$ acres.

Foundation and basement built of Iowa stone.

Main superstructure stone from Carroll county, and St. Genevieve, Missouri.

Twenty-nine kinds of domestic and imported marble used in finishing.

Wood is mainly Iowa black walnut, butternut, cherry, oak and catalpa.

Legislature meets odd numbered years in January, 90-day sessions.

Members of the Senate, 50; of the House of Representatives, 108.

The capitol was dedicated in January, 1884, when the General Assembly first met in the new halls, having formerly met in a small building located where the Soldiers' and Sailors' monument now stands. Not all the offices were occupied for more than two years thereafter. On the main floor is located the Supreme Court rooms and the Judges' Chambers. On this floor is also located the offices of the Governor, Secretary of State, Auditor of State, Treasurer of State, Superintendent of Public Instruction, Budget Department, Attorney General, Clerk of Supreme Court, Railroad Commission and Secretary of Agriculture. The law department of the state library is on the second floor and is one of the most complete in the country. In the House has been installed an automatic electric voting device which supplants the roll call on votes in the legislature.

OFFICERS OF THE STATE GOVERNMENT—1846-1932

GOVERNORS

Name	Nativity	Date of Birth	Years Served
Ansel Briggs	Vermont	February 3, 1806	1846-1850
Stephen Hempstead	New London, Conn.	October 1, 1812	1850-1854
James W. Grimes	Deering, N. H.	October 20, 1816	1854-1858
Ralph P. Lowe	Warren Co., Ohio	November 27, 1805	1858-1860
Samuel J. Kirkwood	Hartford Co., Md.	December 20, 1813	1860-1864
William M. Stone	Jefferson Co., N. Y.	October 14, 1827	1864-1868
Samuel Merrill	Oxford Co., Me.	August 7, 1822	1868-1872
Cyrus C. Carpenter	Hartford, Pa.	November 24, 1829	1872-1876
Samuel J. Kirkwood	Hartford Co., Md.	December 20, 1813	1876-1877
Joshua G. Newbold	Fayette Co., Pa.	May 12, 1830	1877-1878
John H. Gear	Ithaca, N. Y.	April 7, 1825	1878-1882
Buren R. Sherman	Phelps, N. Y.	May 28, 1836	1882-1886
William Larrabee	Ledyard, Conn.	January 20, 1832	1886-1890
Horace Boies	Erie Co., N. Y.	December 7, 1827	1890-1894
Frank D. Jackson	Arcade, N. Y.	January 26, 1854	1894-1896
Francis M. Drake	Rushville, Ill.	December 30, 1830	1896-1898
Leslie M. Shaw	Morristown, Vt.	November 2, 1848	1898-1902
Albert B. Cummins	Green Co., Pa.	February 15, 1850	1902-1908
Warren Garst	Dayton, Ohio	December 4, 1850	1908-1909
Beryl F. Carroll	Davis Co., Iowa	March 15, 1860	1909-1913
George W. Clarke	Shelby Co., Ind.	October 24, 1852	1913-1917
William L. Harding	Osceola Co., Iowa	October 3, 1877	1917-1921
N. E. Kendall	Lucas Co., Iowa	March 17, 1868	1921-1925
John Hammill	Linden Co., Wis.	October 14, 1875	1925-1931
Daniel W. Turner	Corning, Iowa	March 17, 1877	1931-

LIEUTENANT GOVERNORS

Office created September 3, 1857, by the new Constitution. The lieutenant-governor is ex-officio president of the senate;

Name	County from Which Chosen	Date of First Election or Appointment	Years Served
Oran Faville	Mitchell	October 13, 1857	1858-1860
Nicholas J. Rusch	Scott	October 11, 1859	1860-1862
John R. Needham	Mahaska	October 8, 1861	1862-1864
Enoch W. Eastman	Hardin	October 13, 1863	1864-1866
Benjamin F. Gue	Webster	October 10, 1865	1866-1868
John Scott	Story	October 8, 1867	1868-1870
Madison M. Walden	Appanoose	October 12, 1869	1870-1871
Henry C. Bullis	Winneshiek	September 13, 1871	1871-1874
Joseph Dysart	Tama	October 14, 1873	1874-1876
Joshua G. Newbold	Henry	October 12, 1875	1876-1877
Frank T. Campbell	Jasper	October 9, 1877	1878-1882
Orlando H. Manning	Carroll	October 11, 1881	1882-1885
John A. T. Hull	Polk	November 3, 1885	1886-1890
Alfred N. Poynear	Tama	November 5, 1889	1890-1892
Samuel L. Bestow	Lucas	November 3, 1891	1892-1894
Warren S. Dungan	Lucas	November 7, 1898	1894-1896
Matt Parrott	Black Hawk	November 5, 1895	1896-1898
James C. Milliman	Harrison	November 2, 1897	1898-1902
John Herriott	Guthrie	November 5, 1901	1902-1907
Warren Garst	Carroll	November 6, 1906	1907-1908
George W. Clarke	Dallas	November 3, 1908	1909-1913
William L. Harding	Woodbury	November 5, 1912	1913-1917
Ernest R. Moore	Linn	November 7, 1916	1917-1921
John Hammill	Hancock	November 2, 1920	1921-1925
Clem C. Kimball	Pottawattamie	November 4, 1924	1925-1928
Arch W. McFarlane	Black Hawk	November 6, 1928	1928-

OFFICERS OF THE STATE GOVERNMENT—Continued

SECRETARIES OF STATE

Name	County from Which Chosen	Date of First Election or Appointment	Years Served
Elisha Cutler, Jr.	Van Buren	October 26, 1846	1846-1848
Josiah H. Bonney	Van Buren	August 7, 1848	1848-1850
George W. McCleary	Louisa	August 5, 1850	1850-1856
Elijah Sells	Muscatine	August 4, 1856	1856-1863
James Wright	Delaware	October 14, 1862	1863-1867
Ed. Wright	Cedar	October 9, 1866	1867-1873
Josiah T. Young	Monroe	November 5, 1872	1873-1879
John A. T. Hull	Davis	October 8, 1878	1879-1885
Frank D. Jackson	Butler	November 4, 1884	1885-1891
William M. McFarland	Ermet	November 4, 1890	1891-1897
George L. Dobson	Polk	November 3, 1896	1897-1901
William B. Martin	Adair	November 6, 1900	1901-1907
William C. Hayward	Scott	November 6, 1906	1907-1913
William S. Allen	Jefferson	November 5, 1912	1913-1919
W. C. Ramsay	Wright	July 1, 1919	1919-1928
Ed. M. Smith	Madison	February 15, 1928	1928-1931
G. C. Greenwalt	Mills	November 4, 1930	1931-

AUDITORS OF STATE

Joseph T. Fales	Des Moines	October 26, 1846	1846-1850
William Pattee	Bremer	August 5, 1850	1850-1854
Andrew J. Stevens	Polk	August 7, 1854	1854-1855
John Pattee	Bremer	September 13, 1855	1855-1859
Jonathan W. Cattell	Cedar	October 12, 1858	1859-1865
John A. Elliott	Mitchell	November 8, 1864	1865-1871
John Russell	Jones	October 11, 1870	1871-1875
Buren R. Sherman	Benton	October 13, 1874	1875-1881
William V. Lucas	Cerro Gordo	November 2, 1880	1881-1883
John L. Brown	Lucas	October 7, 1882	1883-1885
Jonathan W. Cattell	Cedar	March 19, 1885	1885-1886
John L. Brown	Lucas	January 23, 1886	1886
Charles Beardsley	Des Moines	April 13, 1886	1886
John L. Brown	Lucas	July 14, 1886	1886-1887
James A. Lyons	Guthrie	November 2, 1886	1887-1893
Cornelius G. McCarthy	Story	November 8, 1892	1893-1899
Frank F. Merriam	Delaware	November 8, 1898	1899-1903
Beryl F. Carroll	Davis	November 4, 1902	1903-1909
John L. Bleakly	Ida	November 3, 1908	1909-1915
Frank S. Shaw	Tama	November 3, 1914	1915-1921
Glenn C. Haynes	Cerro Gordo	November 2, 1920	1921-1924
James E. Thomas	Montgomery	September 1, 1924	1924
J. C. McClune	Mahaska	November 4, 1924	1925-1926
J. W. Long	Story	November 2, 1926	1927-

TREASURERS OF STATE

Morgan Reno	Johnson	October 26, 1846	1846-1850
Israel Kister	Davis	August 5, 1850	1850-1852
Martin L. Morris	Polk	August 2, 1852	1852-1859
John W. Jones	Hardin	October 12, 1858	1859-1863
William H. Holmes	Jones	October 8, 1862	1863-1867
Samuel E. Rankin	Washington	October 9, 1866	1867-1873
William Christy	Clarke	November 5, 1872	1873-1877
George W. Bemis	Buchanan	November 7, 1876	1877-1881
Edwin H. Conger	Dallas	November 2, 1880	1881-1886
Voltaire P. Twombly	Van Buren	November 4, 1884	1885-1891
Byron A. Beeson	Marshall	November 4, 1890	1891-1895
John Herriott	Guthrie	November 6, 1894	1895-1901
Gilbert S. Gilbertson	Winnebago	November 6, 1900	1901-1907
Willison M. Morrow	Union	November 6, 1906	1907-1913
William C. Brown	Wright	November 6, 1912	1913-1917
E. H. Hoyt	Delaware	May 14, 1917	1917-1921
W. J. Burbank	Black Hawk	November 2, 1920	1921-1924
R. E. Johnson	Muscatine	November 4, 1924	1925-

OFFICERS OF THE STATE GOVERNMENT—Continued

SUPERINTENDENTS OF PUBLIC INSTRUCTION

Office created in 1847, abolished December 24, 1858.

Name	County from Which Chosen	Date of First Appointment	Years Served
James Harlan	Henry	April 5, 1847	1847
Thomas H. Benton, Jr.	Dubuque	April 3, 1848	1848-1854
James D. Eads	Lee	April 4, 1854	1854-1857
Joseph C. Stone	Johnson	March 4, 1857	1857
Marturin L. Fisher	Clayton	April 1, 1857	1857-1858

SECRETARIES OF THE BOARD OF EDUCATION

Office created by act of Board of Education, passed December 24, 1858, abolished March 23, 1864

Josiah T. Tubby	Polk	December 6, 1858	1858-1859
Thomas H. Benton, Jr.	Pottawattamie	December 21, 1858	1859-1864
Oran Faville	Mitchell	January 1, 1864	1864

SUPERINTENDENTS OF PUBLIC INSTRUCTION

Office again created March 23, 1864.

Oran Faville	Mitchell	March 26, 1864	1864-1867
D. Franklin Wells	Johnson	March 4, 1867	1867-1868
Abraham S. Kissell	Scott	December -, 1868	1868-1872
Alonzo Abernethy	Crawford	November 5, 1871	1872-1876
Carl W. von Coellin	Black Hawk	September 14, 1876	1876-1882
John W. Akers	Linn	October 11, 1881	1882-1888
Henry Sabin	Clinton	November 8, 1887	1888-1892
John B. Knoepfler	Allamakee	November 3, 1891	1892-1994
Henry Sabin	Clinton	November 7, 1893	1894-1898
Richard C. Barrett	Mitchell	November 2, 1897	1898-1904
John F. Riggs	Keokuk	November 3, 1903	1904-1910
Albert M. Deyoe	Hancock	November 8, 1910	1911-1918
P. E. McClenahan	Johnson	November 5, 1918	1919-1922
May E. Francis	Bremer	November 7, 1922	1923-1926
Agnes Samuelson	Page	November 2, 1926	1927-

REGISTERS OF THE STATE LAND OFFICE

Office created February 9, 1855, abolished January 1, 1883

Anson Hart	Johnson	April 2, 1855	1855-1857
Theodore S. Parvin	Muscatine	April 6, 1857	1857-1859
Amos B. Miller	Cerro Gordo	October 12, 1858	1859-1862
Edwin Mitchell	Polk	October -, 1862	1862-1863
Josiah A. Harvey	Fremont	October 14, 1862	1863-1867
Cyrus C. Carpenter	Webster	October 9, 1866	1867-1871
Aaron Brown	Fayette	October 11, 1870	1871-1875
David Secor	Winnebago	October 13, 1874	1875-1879
James K. Powers	Cass	October 8, 1878	1879-1883

CURATORS OF STATE HISTORICAL DEPARTMENT

Organized under provisions of Chapter 56, Acts of the Twenty-fourth General Assembly 1892.

Charles Aldrich	Boone	July 1892	1892-1908
Edgar R. Harlan	Van Buren	March 14, 1908	1908
Benjamin F. Shambaugh	Johnson	November 23, 1908	1908-1909
Edgar R. Harlan	Van Buren	October 1, 1909	1909-

OFFICERS OF THE STATE GOVERNMENT--(Continued)

RAILROAD COMMISSIONERS

Office created in 1878

Name	County from Which Chosen	Date of First Election or Appointment	Years Served
Cyrus C. Carpenter	Webster	March 25, 1878	1878
Peter A. Dey	Johnson	March 26, 1878	1878-1895
James W. McDill	Union	March 26, 1878	1878-1881
Marcus C. Woodruff	Dubuque	August 27, 1878	1878-1882
Albert R. Anderson	Fremont	March 14, 1881	1881-1884
James Wilson	Tama	March 30, 1882	1882-1883
Lorenzo S. Coffin	Webster	April 28, 1883	1883-1883
James W. McDill	Union	April 16, 1884	1884-1887
Spencer Smith	Pottawattamie	April 5, 1887	1887-1893
Frank T. Campbell	Jasper	March 31, 1888	1888-1892
John W. Luke	Franklin	November 4, 1890	1891-1895
George W. Perkins	Fremont	November 8, 1892	1893-1899
Charles L. Davidson	Sioux	November 6, 1894	1895-1898
Edward A. Dawson	Bremer	January 7, 1896	1896-1907
David J. Palmer	Washington	March 22, 1898	1898-1915
Welcome Mowry	Tama	November 8, 1898	1899-1902
Ed. Brown	O'Brien	November 5, 1901	1902-1905
Nathaniel S. Ketchum	Marshall	November 8, 1904	1905-1915
Willard, L. Eaton	Mitchell	November 6, 1906	1907-1910
Clifford Thorne	Washington	November 8, 1910	1911-1917
James H. Wilson	Adair	November 3, 1914	1915-1916
John H. Guher	Madison	January 20, 1915	1915-1921
Edward D. Chassell	Plymouth	December 1, 1916	1916-1917
Dwight N. Lewis	Polk	January 3, 1917	1917-1927
Charles Webster	Fayette	November 5, 1917	1917-
Fred P. Woodruff	Marion	November 2, 1920	1921-1924
B. M. Richardson	Linn	November 4, 1924	1925-
Fred P. Woodruff	Marion	June 21, 1927	1927-

COMMERCE COUNSEL

Office created by Chapter 94, Acts of the Thirty-fourth General Assembly, 1911

J. H. Henderson	Warren	July 1, 1911	1911-1927
Dwight N. Lewis	Polk	July 1, 1927	1928
J. H. Henderson	Warren	April 1, 1928	1928-

DEPARTMENT OF BANKING

Office created by Chapter 40, Acts of the Thirty-seventh General Assembly, 1917

George H. Messenger	Dallas	July 4, 1917	1917-1920
M. V. Henderson	Fayette	February 2, 1920	1920-1921
W. J. Murray	Hardin	July 4, 1921	1921-1923
Robert L. Leach	Dallas	May 4, 1923	1923-1925
L. A. Andrew	Wapello	July 4, 1925	1925-

ADJUTANTS GENERAL

Daniel S. Lee	Lee	April 3, 1851	1851-1855
George W. McCleary	Louisa	May 16, 1855	1855-1857
Elijah Sells	Muscataine	January 15, 1857	1857-1858
Jesse Bowen	Johnson	January 18, 1858	1858-1861
Nathaniel B. Baker	Clinton	July 25, 1861	1861-1876
John H. Looby	Clarke	October 1, 1876	1876-1878
Noble Warwick	Lee	June 27, 1878	1878
William L. Alexander	Lucas	September 1, 1878	1878-1889
Byron A. Beeson	Marshall	October 9, 1889	1889-1890
George Greene	Linn	May 1, 1890	1890-1894
John R. Prime	Polk	February 1, 1894	1894-1896
Henry H. Wright	Appanoose	February 1, 1896	1896-1898
Melvin H. Byers	Mills	February 1, 1898	1898-1905
William H. Thrift	Dubuque	February 1, 1905	1905-1909
Guy E. Logan	Montgomery	February 1, 1909	1909-1918
Louis G. Lasher	Scott	September 1, 1918	1918-1927
W. H. Bailey	O'Brien	July 1, 1927	1927-

OFFICERS OF THE STATE GOVERNMENT—Continued

COMMISSIONER OF INSURANCE

Chapter 146, laws Thirty-fifth General Assembly, created Office of Commissioner of Insurance

Name	County from Which Chosen	Date of First Election or Appointment	Years Served
Emory H. English	Polk	June 29, 1914	1914-1918
J. F. Taake	Polk	January 6, 1918	1918-1919
Arthur C. Savage	Dallas	February 3, 1919	1919-1923
W. R. C. Kendrick	Lee	February 1, 1923	1923-1926
Ray A. Yenter	Johnson	February 23, 1926	1926-1931
E. W. Clark	Cerro Gordo	July 1, 1931	1931-

STATE PRINTERS

Office created January 3, 1849

Garret D. Palmer	Johnson	January 4, 1849	1849-1851
George Paul	Johnson	January 4, 1849	1849-1851
Harrison Holt	Dubuque	February 4, 1851	
Andrew Keesecker	Dubuque	February 4, 1851	
William H. Merritt	Dubuque	April 12, 1851	1851-1853
William A. Hornish	Lee	January 20, 1853	1853
Dennis A. Mahoney	Dubuque	May 16, 1853	1853-1855
Joseph B. Dorr	Dubuque	May 16, 1853	1853-1856
Peter Moriarty	Jackson	January 20, 1855	1855-1857
John Teesdale	Johnson	January 12, 1857	1857-1860
Francis W. Palmer	Dubuque	January 25, 1860	1861-1869
Frank M. Mills	Polk	March 1, 1869	1869-1870
George W. Edwards	Des Moines	March 18, 1870	1871-1872
Richard P. Clarkson	Polk	January 24, 1872	1873-1878
Frank M. Mills	Polk	January 30, 1878	1879-1882
George E. Roberts	Webster	February 18, 1882	1883-1888
George H. Ragsdale	Plymouth	April 4, 1888	1889-1894
Freeman R. Conaway	Poweshiek	March 15, 1894	1895-1900
Bernard Murphy	Benton	March 15, 1900	1901-1906
Emory H. English	Polk	February 9, 1906	1907-1912
Robert Henderson	Pottawattamie	April 6, 1911	1913-1918

DOCUMENT EDITOR

Office created by Thirty-sixth General Assembly, 1915, abolished, Thirty-ninth General Assembly, 1921

Ora Williams	Polk	July 1, 1915	1915-1921
--------------	------	--------------	-----------

SUPERINTENDENT OF PRINTING

Office created by Thirty-ninth General Assembly, 1921

Robert Henderson	Pottawattamie	July 1, 1921	1921-
------------------	---------------	--------------	-------

STATE BINDERS

Office created February 21, 1855, abolished December 31, 1913

William M. Coles	Scott	March 16, 1855	1855-1858
Frank M. Mills	Polk	January 26, 1858	1859-1866
James S. Carter	Polk	March 10, 1866	1867-1870
James J. Smart	Black Hawk	March 18, 1870	1871-1874
Henry A. Perkins	Woodbury	March 18, 1874	1875-1878
Matt Parrott	Black Hawk	January 18, 1878	1879-1884
L. S. Merchant	Linn	January 23, 1884	1885-1888
Otto Nelson	Polk	April 4, 1888	1889-1894
Lafayette Young	Polk	March 15, 1894	1895-1900
Howard Tedford	Ringgold	March 15, 1900	1901-1906
Edward D. Chassell	Plymouth	February 9, 1906	1907-1912
John M. Jamieson	Guthrie	April 6, 1911	1913-1918

OFFICERS OF THE STATE GOVERNMENT—Continued

PHARMACY COMMISSIONERS

Created by Chapter 75, Acts of Eighteenth General Assembly (1880);

Name	County from Which Chosen	Date of First Appointment	Years Served
Olaf M. Oleson	Webster	April 22, 1880	1880-1881
George H. Shaffer	Lee	April 22, 1880	1880-1888
Charles A. Weaver	Polk	April 22, 1880	1880-1890
Robert W. Crawford	Webster	April 22, 1881	1881-1887
John H. Pickett	Black Hawk	April 23, 1886	1886-1898
H. K. Snyder	Poweshiek	April 24, 1888	1888-1891
J. H. Harrison	Scott	April 19, 1890	1890-1898
John H. Mitchell	Davis	April 23, 1891	1891-1894
Fletcher Howard	O'Brien	April 6, 1898	1893-1905
William L. Leland	Sioux	May 1, 1894	1894-1903
Norbury T. Hendrix	Louisa	April 23, 1898	1898-1904
Fred Russell	Calhoun	April 23, 1903	1903-1908
Bert F. Keltz	Hamilton	April 23, 1904	1904-1909
Joseph S. Goss	Cass	March 14, 1905	1905-1909
Harry E. Eaton	Page	November 24, 1908	1908-1912
Irve W. Clements	Iowa	April 22, 1909	1909-1913
David E. Hadden	Buena Vista	April 22, 1909	1909-1920
George D. Newcomb	Union	April 22, 1912	1912-1921
Archie C. Wilson	Fayette	April 22, 1913	1913-1917
Charles Falkenhainer	Dubuque	April 16, 1917	1917-1922
Will W. Haire	Webster	April 23, 1920	1920-1929
Floyd E. Farr	Wayne	April 23, 1921	1921-1924
Geo. Judisch	Story	April 23, 1922	1922-
John Slocum	Warren	April 23, 1924	1924-

PHARMACY EXAMINERS

Superseded Pharmacy Commissioners under Ch. 115, Code, effective Oct. 28, 1924

Will W. Haire	Webster	April 23, 1920	1920-1929
George Judisch	Story	April 23, 1922	1922-
J. W. Slocum	Warren	April 25, 1923	1923-
John H. Weber	Dubuque	July 1, 1929	1929-

LABOR COMMISSIONERS

Office created by Chapter 132, Acts of the Twentieth General Assembly 1884;

Edward R. Hutchins	Polk	April 14, 1884	1884-1890
James R. Sovereign	Cass	April 1, 1890	1890-1894
William E. O'Brien	Polk	April 1, 1894	1894-1900
Charles F. Wehnerstrum	Webster	April 1, 1900	1900-1902
Edward D. Brigham	Polk	April 1, 1902	1902-1909
Edward W. Van Duyn	Polk	April 1, 1909	1909-1913
Ambrose L. Urick	Polk	January 17, 1913	1913-1929
H. V. Hoyer	Fayette	July 1, 1929	1929-1931
Ambrose L. Urick	Polk	July 1, 1931	1931-

IOWA INDUSTRIAL COMMISSIONERS

Created by Chapter 147, Acts of the Thirty-fifth General Assembly 1913;

Warren Garst	Carroll	July 4, 1913	1913-1915
A. B. Funk	Dickinson	January 1, 1916	1916-

DAIRY COMMISSIONERS

*Office created by Chapter 52, Acts of the Twenty-first General Assembly 1886;
Name changed to Food and Dairy Commissioner in 1906*

Henry D. Sherman	Jones	May 1, 1886	1886-1890
Augustus C. Tupper	Mitchell	May 1, 1890	1890-1894
William K. Boardman	Story	May 1, 1894	1894-1898
Levi S. Gates	Delaware	May 1, 1898	1898
Byron P. Norton	Howard	November 8, 1898	1898-1902
Herbert R. Wright	Polk	May 1, 1902	1902-1906

OFFICERS OF THE STATE GOVERNMENT—Continued

DAIRY AND FOOD COMMISSIONERS

Office created by Chapter 186, Acts of the Thirty-first General Assembly 1906;
Made part of agricultural department 1923

Name	County from Which Chosen	Date of First Appointment	Years Served
Herbert R. Wright.....	Polk.....	July 1, 1906	1906-1910
William B. Barney.....	Franklin.....	May 1, 1910	1910-1922
R. G. Clark.....	Hamilton.....	May 1, 1922	1922-1923

FISH COMMISSIONERS

Office created by Chapter 50, Acts of the Fifteenth General Assembly 1874;

Samuel B. Evans.....	Wapello.....	April 8, 1874	1874-1876
Benjamin F. Shaw.....	Jones.....	April 8, 1874	1874-1882
Charles A. Haines.....	Black Hawk.....	April 8, 1874	1874-1876
A. W. Aldrich.....	Jones.....	March 30, 1882	1882-1886
Edward D. Carlton.....	Dickinson.....	May 19, 1886	1886-1890
H. K. Soper.....	Emmet.....	May 31, 1890	1890-1892
T. J. Griggs.....	O'Brien.....	March 25, 1892	1892-1894
George E. Delevan.....	Emmet.....	March 15, 1894	1894-1901
George A. Lincoln.....	Linn.....	April 2, 1901	1901-1913
Elmer C. Hinshaw.....	Dickinson.....	February 1, 1913	1913-1919
W. E. Albert.....	Allamakee.....	April 11, 1919	1919-

CUSTODIANS OF PUBLIC BUILDINGS AND PROPERTY

Office created by Chapter 148, Acts of the Twenty-first General Assembly 1886;
Transferred to Executive Council by Thirty-ninth General Assembly

Ed. Wright.....	Polk.....	April 21, 1886	1886-1890
W. L. Carpenter.....	Polk.....	April 1, 1890	1890-1894
George Metzger.....	Scott.....	April 1, 1894	1894-1898
Joseph D. McGarraugh.....	Polk.....	April 1, 1898	1898-1902
Timothy E. McCurdy.....	Buchanan.....	April 1, 1902	1902-1909
Charles W. Boutin.....	Franklin.....	April 1, 1909	1909-1912
E. B. Kerr.....	Keokuk.....	January 22, 1912	1912-1913
Wm. A. Duckworth.....	Van Buren.....	January 21, 1913	1913-1915

BOARD OF CONTROL OF STATE INSTITUTIONS

Created under Chapter 118, Acts of the Twenty-seventh General Assembly 1898;

William Larrabee.....	Fayette.....	April 6, 1898	1898-1900
La Vega G. Kinne.....	Polk.....	April 6, 1898	1898-1906
John Cownie.....	Iowa.....	April 6, 1898	1898-1910
Gifford S. Robinson.....	Woodbury.....	February 23, 1900	1900-1913
John T. Hamilton.....	Linn.....	April 2, 1906	1906-1909
John F. Wade.....	Butler.....	October 1, 1909	1909-1913
Murdock Bannister.....	Wapello.....	April 5, 1910	1910-1913
William J. Dixon.....	Sac.....	May 1, 1913	1913-1917
James H. McConologue.....	Cerro Gordo.....	October 6, 1913	1913-1917
Anthony M. McColl.....	Dallas.....	July 1, 1913	1913-1931
J. H. Strief.....	Woodbury.....	March 15, 1917	1917-1929
*W. D. Sheean.....	Jones.....	March 15, 1917	1917-1921
John B. Butler.....	Webster.....	July 1, 1921	1921-1928
G. Norman Clark.....	Cerro Gordo.....	July 1, 1927	1927-1928
C. M. Roberts.....	Buchanan.....	May 11, 1928	1928-
Olin H. Michael.....	Wapello.....	July 1, 1929	1929-
E. H. Felton.....	Warren.....	July 1, 1931	1931-

SECRETARIES OF THE BOARD OF CONTROL

J. Grant Jordan.....	Polk.....	April 6, 1898	1898
Louis A. Wilkinson.....	Polk.....	October 17, 1898	1898-1900
Forrest S. Treat.....	Polk.....	September 11, 1900	1900-1920
E. J. Hines.....	Jones.....	March 1, 1920	1920-1931
F. R. Scholes.....	Pottawattamie.....	March 15, 1931	1931-

* W. D. Sheean again became a member of the board by appointment by Governor Hammill, effective April 2, 1928, and served until he died 16 days later.

OFFICERS OF THE STATE GOVERNMENT—Continued

STATE VETERINARY SURGEONS

Office created by Chapter 189, Acts of the Twentieth General Assembly 1884;
Placed under Department of Agriculture, July 1, 1923.

Name	County from Which Chosen	Date of First Appointment	Years Served
Milliken Stalker	Story	April 28, 1884	1884-1896
James I. Gibson	Crawford	April 27, 1896	1896-1902
Paul O. Koto	Winnebago	April 26, 1902	1902-1911
James I. Gibson	Polk	April 26, 1911	1911-1917
Robert D. Wall	Polk	April 26, 1917	1917-1920
Peter Malcolm	Chickasaw	April 26, 1920	1920-1923

BOARD OF PAROLE

Created under Chapter 192, Acts of the Thirty-second General Assembly 1907;

William H. Berry	Warren	April 4, 1907	1907-1915
Joseph M. Emmert	Cass	April 4, 1907	1907-1909
Pardon A. Smith	Greene	April 4, 1907	1907-1910
John E. Howe	Adair	September 30, 1909	1909-1917
David C. Mott	Iowa	December 29, 1910	1910-1919
William Dennis	Linn	July 1, 1915	1915-1916
F. F. Faville	Buena Vista	July 1, 1916	1916
Winfield S. Withrow	Henry	July 8, 1916	1916-1921
George T. Reddick	Johnson	April 1, 1917	1917-1922
J. O. Woodmansee	Decatur	July 1, 1919	1919-1926
L. A. Jensen	Winnebago	April 8, 1921	1921-1927
L. W. Drennen	Polk	March 6, 1922	1922-1923
J. R. Murphy	Ida	January 23, 1923	1923-1924
E. C. Hamilton	Madison	June 16, 1924	1924-1929
George W. Simpson	Fayette	July 1, 1925	1925-
Hiram K. Evans	Wayne	July 1, 1927	1927-
John S. Crooks	Boone	July 1, 1929	1929-

STATE MINE INSPECTORS

Office created July 4, 1880

Park C. Wilson	Mahaska	July 1880	1880-1886
Jebua A. Smith	Keokuk	May 28, 1886	1886-1888
Thomas Binks	Wapello	July 1, 1886	1886-1892
James E. Stout	Greene	June 1, 1886	1886-1889
James Gildroy	Keokuk	June 11, 1888	1888-1892
Morgan G. Thomas	Mahaaska	November 28, 1889	1889-1899
John W. Canty	Polk	May 21, 1892	1892-1894
John Verner	Lucas	May 21, 1892	1892-1894
James A. Campbell	Wapello	May 19, 1894	1894-1902
James W. Miller	Polk	May 19, 1894	1894-1903
John Verner	Lucas	April 18, 1899	1899-1910
Edward Sweeney	Marion	April 7, 1902	1902-
James E. Stout	Polk	August 1, 1903	1903
Rhys T. Rhys	Appanoose	November 20, 1903	1903-1904
James A. Campbell	Wapello	May 3, 1904	1904-1906
Rhys T. Rhys	Appanoose	October 1, 1906	1906-
John E. Jeffreys	Monroe	April 1, 1910	1910-1913
W. E. Holland	Monroe	August 1, 1913	1913-

STATE INSPECTOR OF OILS

Office created by Chapter 185, Acts of the Twentieth General Assembly 1884;
Chief Inspectors provided for in 1904.

B. W. Blanchard	Dubuque	April 3, 1884	1884-1888
Charles Beardale	Des Moines	April 5, 1888	1888-1890
James J. Dunn	Dubuque	April 1, 1890	1890-1894
L. S. Merchant	Linn	March 29, 1894	1894-1894
Luther A. Brewer	Linn	October 1, 1894	1894-1898

OFFICERS OF THE STATE GOVERNMENT—Continued

COMMISSIONER OF HEALTH

Office created by the provisions of Chapter 105 of the code of Iowa, 1924, as adopted by the extra session of the Fortieth General Assembly

Name	County from Which Chosen	Date of First Appointment	Years Served
Don M. Griswold.....	Johnson.....	July 1, 1925	1925-1926
Henry Albert.....	Benton.....	September 1, 1926	1926-1930
D. C. Steelsmith.....	Osceola.....	August 1, 1930	1930-

SECRETARY OF AGRICULTURE

Office provided by Chapter 125 of the code of Iowa, 1924, as adopted by the extra session of the Fortieth General Assembly

R. W. Cassaday.....	Monona.....	July 1, 1923	1923-1924
R. G. Clark.....	Hamilton.....	July 11, 1924	1924
M. G. Thornburg.....	Palo Alto.....	July 28, 1924	1924-

DEPUTY SECRETARY OF AGRICULTURE

M. G. Thornburg.....	Palo Alto.....	July 1, 1923	1923-1924
Carl Kennedy.....	Polk.....	December 14, 1924	1924-

DIRECTOR OF BUDGET

F. L. Maytag.....	*Jasper.....	May 16, 1924	1924
E. L. Hogue.....	Monona.....	July 30, 1924	1924-1928
Oscar Anderson.....	Decatur.....	February 19, 1929	1929-

ASSISTANT DIRECTOR OF BUDGET

C. S. Martin.....	May 20, 1924	1924
Clarence Young.....	Polk.....	August 1, 1924	1924-1925
Charles S. Fischer.....	Monona.....	July 1, 1926	1926-1928
F. M. Hanson.....	Hancock.....	October 1, 1929	1929-

CHIEF OIL INSPECTOR

Oil Inspection placed under Department of Agriculture, July 1, 1923

H. M. Pickell.....	Des Moines.....	May 10, 1904	1904-1909
M. H. Byers.....	Des Moines.....	January 12, 1909	1909-1915
John P. Risley.....	Davenport.....	August 5, 1915	1915-1920
John W. Cox.....	Des Moines.....	January 1, 1920	1920-1923

SECRETARIES OF EXECUTIVE COUNCIL

Office created by enactment of Code, 1897, (Prior to that date Secretary of State was ex-officio Secretary of the Executive Council)

E. A. Shipley.....	Polk.....	October, 1897-January 1, 1899
Arthur H. Davidson.....	Lyon.....	January, 1899-April 30, 1917
R. E. Bales.....	Polk.....	May 1, 1917-February 15, 1920
R. E. Johnson.....	Muscatine.....	February 15, 1920-Jan. 1, 1926
W. C. Merckens.....	Jefferson.....	January 1, 1926-Jan. 19, 1931
Ralph E. Kittinger.....	Polk.....	January 19, 1931-

DIRECTORS OF THE WEATHER AND CROP SERVICE

Gustavus Hinrichs of Johnson county.....	1878 to June 3, 1890
John R. Sage of Polk county.....	June 3, 1890, to January 1, 1908
George M. Chappel of Polk county.....	January 1, 1908, to April 1, 1918
Charles D. Reed.....	April 1, 1918, to present date

OFFICERS OF THE STATE GOVERNMENT—Continued

SECRETARIES TO THE GOVERNOR

Name	Home County	Years Served	Governor
Ruben G. Orwig.....	Polk.....	*1864-1866	Stone
George J. North.....	Polk.....	1866-1868	Stone
John S. Runnells.....	Clayton.....	1868-1869	Merrill
William H. Fleming.....	Clinton.....	1869-1882	Merrill, Carpenter, Kirkwood, Newbold, Gear
Welker Given.....	Polk.....	1882-1886	Sherman
William Christy.....	Clarke.....	1885	Sherman
Frederic Hoosfeld.....	Fayette.....	1886-1890	Larrabee
Clifford D. Ham.....	Dubuque.....	1890-1892	Boies
Frank Carrell.....	Dallas.....	1892-1894	Boies
William S. Richards.....	Clarke.....	1894-1896	Jackson
William H. Fleming.....	Polk.....	1896-1902	Drake, Shaw
John Briar.....	Polk.....	1902-1908	Cummins
Ora Williams.....	Polk.....	1908-1909	Garst
Charles C. Nye.....	Polk.....	1909-1912	Carroll
Paul W. Carroll.....	Polk.....	1912-1913	Carroll
Thomas Watters, Jr.....	Polk.....	1913	Clarke
Emory H. English.....	Cerro Gordo.....	1913-1914	Clarke
A. C. Gustafson.....	Montgomery.....	1914-1917	Clarke
Charles E. Witt.....	Butler.....	1917-1920	Harding
T. P. Hollowell.....	Lee.....	1920	Harding
Emma K. Blaise.....	Polk.....	1920-1924	Harding, Kendall
Elsie L. Dachroth.....	Cerro Gordo.....	1925-1931	Hammill
Roscoe S. Jones.....	Cass.....	1931-	Turner

DEPUTY SECRETARIES OF STATE

Name	Home County	Years Served	Principal
John M. Davis.....	Johnson.....	1854-1863	McCleary, Sells
Elisha M. Wright.....	Delaware.....	1863-1866	James Wright
Melville C. Wright.....	Delaware.....	1866-1867	James Wright
William H. Fleming.....	Clinton.....	1867-1869	Ed. Wright
Frederick A. Warner.....	Polk.....	1869-1876	Ed. Wright, Young
Fletcher W. Young.....	Monroe.....	1876-1880	Young, Hull
Will T. Hammond.....	Mahaska.....	1880-1885	Hull
Daniel W. Smith.....	Shelby.....	1885-1887	Jackson
C. S. Byrkit.....	Appanoose.....	1887-1897	Jackson, McFarland
Archie C. Smith.....	Buena Vista.....	1897-1899	Dobson
Daniel A. Hites.....	Polk.....	1899-1907	Dobson, Martin
John M. Jamieson.....	Guthrie.....	1907-1913	Hayward
Charles G. Watkins.....	Linn.....	1913-1915	Allen
Roy M. Williams.....	Polk.....	1915-1919	Allen
R. E. Morrison.....	Van Buren.....	1919	Allen
J. H. Moore.....	Guthrie.....	1919-1920	Ramsay
Lillian Leffert.....	Polk.....	1920-1921	Ramsay
S. Louis Ostrem.....	Hamilton.....	1921	Ramsay
R. J. Broome.....	Woodbury.....	1921-1922	Ramsay
Clyde L. Cunningham.....	Polk.....	1922-1923	Ramsay
W. T. Frame.....	Wayne.....	1923-1924	Ramsay
W. H. Bailey.....	O'Brien.....	1925-1927	Ramsay
Warren L. Huebner.....	Monroe.....	1927-1930	Ramsay, Smith
Earl C. Ryan.....	Wayne.....	1931-	Greenwalt

OFFICERS OF THE STATE GOVERNMENT—Continued

DEPUTY AUDITORS OF STATE

Name	Home County	Years Served	Principal
John Pattee	Bremer	1850-1855	Pattee, Stevens
Abel Beach	Johnson	1855-1859	Pattee
Daniel Ellyson	Cedar	1859-1865	Cattell
Samuel A. Ayres	Polk	1865-1875	Elliott, Russell
John C. Parish	Wapello	1875-1881	Sherman
Rufus L. Chase	Butler	1881-1883	Lucas
Samuel F. Stewart	Lucas	1883-1886	Brown, Cattell
William H. Fleming	Polk	1885	Cattell
William T. Hammond	Mahaska	1886	Brown
Pierson H. Bristol	Polk	1886	Beardsley
Daniel W. Smith	Shelby	1887	Lyons
D. F. McCarthy	Mitchell	1887-1893	Lyons
Ole O. Roe	Story	1893-1899	McCarthy
Joseph E. Whelan	Montgomery	1899-1901	Merriam
Charles A. Day	Delaware	1901	Merriam
Amos W. Brandt	Polk	1901-1909	Merriam, Carroll
Joseph H. Byrnes	Black Hawk	1909-1915	Blakely
E. S. Gose	Greene	1915-1921	Shaw
James E. Thomas	Montgomery	1921-1924	Haynes
Katherine Southworth	Polk	1924-1926	Thomas, McClune
Fred Porter	Polk	1927-	Long

DEPUTY TREASURERS OF STATE

Edgar T. Ensign	Polk	1859	Jones
Daniel A. Poorman	Warren	1859-1863	Jones
Calvin P. Holmes	Jones	1863-1867	Holmes
Isaac Brandt	Polk	1867-1874	Rankin
John D. Ingalls	Warren	1874-1877	Christy
Erastus G. Morgan	Webster	1877-1879	Bemis
Daniel W. Smith	Buchanan	1879-1881	Bemis
Charles W. Chase	Polk	1881-1882	Conger
Daniel W. Smith	Shelby	1882-1885	Conger
John D. Whitten	Van Buren	1885-1892	Twombly, Beeson
Gideon D. Ellyson	Polk	1892-1894	Beeson
D. E. Davidson	Boone	1894-1898	Beeson, Herriott
Frank I. Herriott	Guthrie	1898-1901	Herriott
John S. McQuiston	Polk	1901-1904	Gilbertson
Quincy A. Willis	Dallas	1904-1917	Gilbertson, Morrow, Brown
Frank J. Murphy	Adams	1917-1922	Hoyt, Burbank
Robt. L. Reiley	Polk	1922-1924	Burbank
James E. Thomas	Montgomery	1925-1927	Johnson
Roy M. Williams	Polk	1927-	Johnson

LIBRARIANS

Act of Congress dividing Wisconsin and Iowa territories passed June 12, 1838, appropriated \$5,000.00 to Iowa for a territorial library.

T. S. Parvin, of Des Moines county, appointed by the governor, April 10, 1839-October 18, 1839.

Charles Weston, of Des Moines county, appointed by the governor, October 18, 1839-January 24, 1840.

Morgan Reno, of Johnson county, appointed by the governor under Act of Territorial Legislature, 1840-1846.

Emuel B. Patterson, of Johnson county, appointed under Act of First General Assembly, 1846-1851.

Israel Kister, of Davis county, treasurer of state and librarian, 1851-1852.

Martin L. Morris, of Polk county, treasurer of state and librarian, 1852-1855.

John Pattee, of Bremer county, auditor of state and librarian, 1855-1858.

John P. Coulter, of Linn county, 1858-1859.

L. I. Coulter, of Linn county, 1859-1868.

John C. Merrill, of Clayton county, 1868-1871.

Mrs. Ada North, of Polk county, 1871-1878.

Mrs. S. B. Maxwell, of Guthrie county, 1878-1888.

Mrs. Mary H. Miller, of Wapello county, 1888-1894.

Mrs. Laura C. Creighton, of Polk county, 1894-1896.

Mrs. Lena H. Cope, of Marshall county, 1896-1898.

Johnson Brigham, of Polk county, 1898 to present date.

OFFICERS AND MEMBERS OF STATE FAIR BOARD, FORMERLY STATE BOARD OF AGRICULTURE

Department of Agriculture established by Chapter 58, Acts of the Twenty-eighth General Assembly (1900). Act of Fortieth General Assembly created new department and made State Fair Board separate organization.

PRESIDENTS

Name	Home County	Date First Chosen	Expired
R. J. Johnson	Humboldt	July 4, 1900	Dec. 11, 1901
J. C. Frasier	Davis	Dec. 11, 1901	Dec. 10, 1902
W. W. Morrow	Union	Dec. 10, 1902	Dec. 12, 1906
C. E. Cameron	Buena Vista	Dec. 12, 1906	Now serving

VICE-PRESIDENTS

J. C. Frasier	Davis	July 4, 1900	Dec. 11, 1901
W. W. Morrow	Union	Dec. 11, 1900	Dec. 10, 1902
C. E. Cameron	Buena Vista	Dec. 10, 1902	Dec. 12, 1906
W. C. Brown	Wright	Dec. 12, 1906	Dec. 14, 1910
John Ledgerwood	Clarke	Dec. 14, 1910	April 4, 1911
O. A. Olson	Winnebago	April 4, 1911	May 26, 1918
J. P. Mullen	Pocahontas	June 27, 1918	Now serving

TREASURERS

G. D. Ellyson	Polk	July 4, 1900	Dec. 12, 1907
G. S. Gilbertson	Polk	Dec. 12, 1907	Feb. 24, 1915
W. W. Morrow	Union	Feb. 24, 1915	April 1922
F. E. Sheldon	Ringgold	May 11, 1922	Now serving

SECRETARIES

G. H. Van Houten	Taylor	July 4, 1900	Dec. 12, 1901
John C. Simpson	Marion	Dec. 12, 1901	Feb. 1, 1911
Arthur R. Corey	Kossuth	Feb. 1, 1911	Now serving

SECRETARIES OF IOWA STATE FAIR AND EXPOSITION FROM TIME IT WAS FIRST HELD TO DATE

Name	County from Which Chosen	Date of First Election	Years Served
J. M. Shaffer	Jefferson	December 28, 1863	1854-1855
J. H. Wallace	Muscatine	October 12, 1855	1856-1862
J. M. Shaffer	Jefferson	January 14, 1863	1863-1873
J. R. Shaffer	Jefferson	January 14, 1874	1874-1893
P. L. Fowler	Clarke	January 9, 1894	1894-1898
G. H. Van Houten	Taylor	January 12, 1899	1899-1901
J. C. Simpson	Marion	December 12, 1901	1902-1911
Arthur R. Corey	Kossuth	February 1, 1911	1911-

DISTRICT MEMBERS

Elected for two years. Terms of members from odd numbered districts expire the second Wednesday in December in the odd numbered years and from the even numbered districts in the even numbered years.

1 J. P. Manatrey	Jefferson	July 4, 1900	1900-1903
1 R. S. Johnson	Louisa	December 9, 1903	1904-1913
1 C. H. Tribby	Henry	December 10, 1913	1914-1917
1 H. O. Weaver	Louisa	December 12, 1917	1918-
2 Jno. Howatt	Clinton	July 4, 1900	1900

FAIR BOARD—DISTRICT MEMBERS—Continued

Name	Home County	Date First Chosen	Years Served
2 C. W. Phillips	Jackson	December 12, 1900	1901-1916
2 E. T. Davis	Johnson	December 10, 1915	1916-
3 W. C. Brown	Wright	July 4, 1900	1900-1906
3 Elmer M. Reeves	Bremser	December 12, 1906	1907-1921
3 Earl Ferris	Franklin	December 14, 1921	1922-
4 Daniel Sheehan	Mitchell	July 4, 1900	1900
4 R. T. St. John	Mitchell	December 12, 1900	1901-1908
4 E. J. Curtin	Winnesaukee	December 9, 1908	1909-1925
4 Paul P. Stewart	Fayette	December 10, 1925	1926-
5 S. B. Packard	Marshall	December 12, 1901	1901-1909
5 E. M. Wentworth	Marshall	December 8, 1909	1910-1913
5 Cyrus A. Tow	Benton	December 10, 1913	1914-1925
5 C. J. Knickerbocker	Linn	February 27, 1925	1925-
6 J. C. Frasier	Davis	July 4, 1900	1900
6 T. C. Legoe	Keokuk	December 12, 1900	1901-1922
6 C. Ed. Beman	Mahaska	December 13, 1922	1923-
7 M. J. Wragg	Dallas	December 12, 1900	1901-1905
7 C. F. Curtis	Story	December 13, 1905	1906-
8 W. W. Morrow	Union	July 4, 1900	1901
8 Jno. Ledgerwood	Decatur	December 11, 1901	1902-1910
8 F. E. Sheldon	Ringgold	December 14, 1910	1911-1922
8 J. C. Beckner	Page	December 13, 1922	1923-
9 L. H. Pickard	Shelby	July 4, 1900	1900
9 M. McDonald	Guthrie	December 12, 1900	1901-1909
9 Chas. Escher, Jr.	Shelby	December 8, 1909	1910
9 J. F. Summers	Mills	December 13, 1910	1911-1916
9 Chas. Escher, Jr.	Shelby	February 9, 1916	1916-1921
9 Carl E. Hoffman	Cass	December 14, 1921	1922-
10 J. W. Wadsworth	Kossuth	July 4, 1900	1900-1904
10 O. A. Olson	Winnebago	December 14, 1904	1905-1911
10 J. P. Mullen	Pocahontas	April 4, 1911	1911-1918
10 Sears McHenry	Crawford	June 27, 1918	1918-
11 C. E. Cameron	Buena Vista	July 4, 1900	1900-1902
11 H. L. Pike	Monona	December 10, 1902	1903-

OFFICERS AND MEMBERS OF THE STATE BOARD OF EDUCATION

Established by Chapter 170, Acts of the Thirty-third General Assembly (1909)

PRESIDENTS

J. H. Trewin	Linn	April 20, 1909	Jan. 1, 1914
D. D. Murphy	Clayton	Jan. 1, 1914	July 1, 1925
Geo. T. Baker	Scott	July 1, 1925	Now serving

VICE-PRESIDENTS

A. B. Funk	Dickinson	April 20, 1909	Jan. 1, 1916
P. K. Holbrook	Monona	July 6, 1917	July 1, 1925
Chas. H. Thomas	Union	July 1, 1925	Apr. 10, 1927
W. C. Stuckslager	Linn	July 1, 1927	Feb. 23, 1931

SECRETARIES

D. A. Emery	Wapello	May 5, 1909	Sept. 1, 1913
W. H. Gemmill	Carroll	Nov. 21, 1913	Now serving

MEMBERS OF BOARD

J. H. Trewin	Linn	1909	1909-1915
A. B. Funk	Dickinson	1909	1909-1916
D. D. Murphy	Clayton	1909	1909-1925
George T. Baker	Scott	1909	Now serving
P. K. Holbrook	Monona	1909	1909-1925
E. P. Schoentgen	Pottawattamie	1909	Now Serving
Roger Leavitt	Black Hawk	1909	1909-1915

BOARD OF EDUCATION—MEMBERS—Continued

Name	Home County	Date First Chosen	Years Served
Charles R. Brenton	Dallas	1909	1909-1924
T. D. Foster	Wapello	1909	1909-1911
H. M. Eicher	Washington	1912	1912-1919
Gardner Cowles	Polk	1915	1915
F. F. Jones	Montgomery	1915	1915-1921
Paul E. Stillman	Greene	1915	1915-1921
W. C. Stuckslager	Linn	1916	1916-1931
B. F. Ketcham	Van Buren	1919	1919-1921
Mrs. James A. Devitt	Mahaska	1921	Now serving
Charles H. Thomas	Union	1921	1921-1927
Anna B. Lawther	Dubuque	1921	Now serving
Merritt Greene	Marshall	1924	1924-1925
Claude R. Porter	Polk	1925	1925-1928
C. C. Sheakley	Chickasaw	1925	1925-1931
Herry C. Shull, Jr.	Woodbury	1925	1925-1931
Geo. W. Godfrey	Kossuth	1927	Now serving
Silas J. Galvin	Franklin	1929	1929-1931
Joseph H. Anderson	Winneshago	1931	Now serving
Harry M. Neas	Keokuk	1931	Now serving
Eskil Carlson	Polk	1931	Now serving
T. W. Keenan	Page	1931	Now serving

MEMBERS OF THE FINANCE COMMITTEE

W. R. Boyd, Chairman	Linn	May 5, 1909	Now serving
D. A. Emery, Secretary	Wapello	May 5, 1909	Sept. 1, 1913
Thomas Lambert	Jackson	May 5, 1909	Sept. 1923
W. H. Gemmill, Secretary	Carroll	Nov. 21, 1913	Now serving
Jackson W. Bowdish	Polk	Sept. 2, 1923	Now serving

DEPARTMENT OF JUSTICE

ATTORNEYS-GENERAL

Office created February 9, 1853

David C. Cloud	Muscatine	August 1, 1853	1853-1856
Samuel A. Rice	Mahaska	August 4, 1856	1856-1861
Charles C. Nourse	Polk	November 6, 1860	1861-1865
Isaac L. Allen	Tama	November 8, 1864	1865-1866
Frederick E. Bissell	Dubuque	January 12, 1866	1866-1867
Henry O'Connor	Muscatine	June 20, 1867	1867-1872
Marsena E. Cutts	Mahaska	February 23, 1872	1872-1877
John F. McJunkin	Washington	November 7, 1876	1877-1881
Smith McPherson	Montgomery	November 2, 1880	1881-1885
A. J. Baker	Appanoose	November 4, 1884	1885-1889
John Y. Stone	Mills	November 6, 1888	1889-1895
Milton Remley	Johnson	November 6, 1894	1895-1901
Charles W. Mullan	Black Hawk	November 6, 1900	1901-1907
Howard W. Byers	Shelby	November 6, 1906	1907-1911
George Cosson	Audubon	November 8, 1910	1911-1916
Horace M. Havner	Iowa	November 7, 1916	1917-1921
Ben. J. Gibson	Adams	November 2, 1920	1921-1926
John Fletcher	Polk	November 2, 1926	1927-

CLERKS OF THE SUPREME COURT

George S. Hampton	Johnson	July 6, 1847	1847-
George S. Hampton	Johnson	February 2, 1848	1848-1853
James W. Woods	Des Moines	1848	1848-1853
Alexander D. Andersbn	Dubuque	1848	1848-1853
Thomas J. Given	Wapello	1848	1848-1853
Lewis Whitten	Polk		1849-1853
George S. Hampton	Johnson	March 5, 1853	1853-1855
William Vandever	Dubuque	June 1855	1855-1856
Lewis Kinsey	Lutisa	November 3, 1856	1856-1867
Charles Linderman	Page	October 9, 1866	1867-1875
Edward J. Holmes	Jackson	October 13, 1874	1875-1883
Gilbert B. Pray	Hamilton	November 7, 1882	1883-1895
Christopher T. Jones	Washington	November 6, 1894	1895-1903
John C. Crockett	Hardin	November 4, 1902	1903-1908
Henry L. Bcusquet	Marion	January 14, 1908	1908-1910
Burgess W. Garrett	Decatur	November 8, 1910	1911

SUPREME COURT OF IOWA

JUDGES OF SUPREME COURT

Name	County from Which Chosen	Date of First Election or Appointment	Years Served	Years Served as Chief Justice
Chas Mason	Des Moines			1847
Joseph Williams	Muscatine	June, 1847, Dec. 7, 1848	1847	1847-1848, 1849-1855;
S. Clinton Hastings	Muscatine	Jan. 26, 1848		1848-1849
Thomas S. Wilson	Dubuque		1847	
John F. Kinney	Lee	June 12, 1847	1847-1854	
George Greene	Dubuque	Nov. 1, 1847	1847-1855	
Jonathan C. Hall	Des Moines	Jan. 20, 1854	1854-1855	
William G. Woodward	Muscatine	Jan. 5, 1855	1855-1860	
Norman W. Isbell	Linn	Jan. 6, 1855	1855-1856	
Lacon D. Stockton	Des Moines	May 17, 1856	1856-1860	
George G. Wright	Van Buren	Jan. 5, 1855	1855-1859	1855-1859
Ralph P. Lowe	Lee	June 19, 1860	1860-1870	1864-1865
		Oct. 11, 1859	1860-1867	1860-1861
Caleb Baldwin	Pottawattamie	Oct. 11, 1859	1860-1863	1862-1863
John F. Dillon	Scott	Oct. 13, 1863	1864-1870	1868-1869
Chester C. Cole	Polk	Mar. 1, 1864	1864-1876	1870-1876
Joseph M. Beck	Lee	Oct. 8, 1867	1868-1891	1872-1873
Elias H. Wams	Clayton	Jan. 19, 1870	1870	1879, 1885, 1891
James G. Day	Fremont	Sept. 1, 1870	1870-1883	1871, 1877, 1883
William E. Miller	Johnson	Sept. 14, 1870	1870-1875	1874-1875
Austin Adams	Dubuque	Oct. 12, 1875	1876-1887	1880-1881
				1886-1887
James H. Rothrock	Cedar	Feb. 24, 1876	1876-1896	1878-1884
				1890-1896
William H. Seevers	Mahaaka	Feb. 16, 1876	1876-1888	1876, 1882, 1888
Joseph R. Reed	Pottawattamie	Oct. 9, 1883	1884-1889	1889
Gifford S. Robinson	Buena Vista	Nov. 3, 1887	1888-1899	1892-1893, 1899
Charles T. Granger	Allamakee	Nov. 6, 1888	1889-1900	1894-1900
Josiah Given	Polk	Mar. 12, 1889	1889-1901	1889, 1895, 1901
LeVega G. Kinne	Tama	Nov. 3, 1891	1892-1897	1897
Horace E. Deemer	Montgomery	May 9, 1894	1894-1917	1898, 1904
				1910, 1915
Scott M. Ladd	O'Brien	Nov. 3, 1896	1897-1920	1902, 1908
				1914, 1919
Charles M. Waterman	Scott	Nov. 2, 1897	1898-1902	

John C. Sherwin	Cerro Gordo	Nov. 7, 1899	1900-1912	1905-1911
Emilin McClain	Johnson	Nov. 6, 1900	1901-1912	1906-1912
Silas M. Weaver	Hardin	Nov. 5, 1901	1902-1923	1907-1913
Charles A. Bishop	Polk	July 2, 1902	1902-1908	1903
William D. Evans	Franklin	Sept. 17, 1908	1908-	1909, 1916, 1921, 1922 1927
Byron W. Preston	Mahaska	Nov. 5, 1912	1913-1924	1918
Frank R. Gaynor	Plymouth	Nov. 5, 1912	1913-1920	1917
Winfield S. Withrow	Henry	Apr. 19, 1913	1913-1914	
Benjamin I. Salinger	Carroll	Nov. 3, 1914	1915-1920	1920
Truman S. Stevens	Fremont	May 1, 1917	1917-	1923-1928
Thomas Arthur	Harrison	Sept. 15, 1920	1920-1925	1924
F. F. Paville	Webster	Nov. 2, 1920	1921-	1925
Lawrence De Graff	Polk	Nov. 2, 1920	1921-	1926
Charles W. Vermilion	Appanoose	Nov. 15, 1923	1923-1927	
E. G. Albert	Greene	Nov. 4, 1924	1925-	1929
Edgar Morling	Palo Alto	Oct. 1, 1925	1925-	
J. W. Kindig	Woodbury	April 19, 1927	1927-	
Henry F. Wagner	Keokuk	Sept. 6, 1927	1927-	
John M. Grimm	Linn	Feb. 13, 1929	1929-	

REPORTERS OF SUPREME COURT

Name	Home County	Date of First Election or Appointment	Years Served
George Greene	Dubuque		1847-1855
William Penn Clarke	Johnson	1855	1855-1860
Thomas F. Winthrow	Polk	April 17, 1860	1860-1867
Edward H. Stiles	Wapello	October 19, 1866	1867-1875
John S. Runnells	Polk	October 13, 1874	1875-1882
Bradbury W. Hight	Pottawattamie	March, 1882	1882-1883
Ezra C. Ebersole	Tama	November 7, 1882	1883-1891
Nathaniel B. Raymond	Polk	November 4, 1890	1891-1895
Benjamin I. Salinger	Carroll	November 6, 1894	1895-1903
Wendell W. Cornwall	Clay	November 4, 1902	1903-1915
Ulysses G. Whitney	Woodbury	November 3, 1914	1915-

**REGISTER OF UNITED STATES OFFICIALS FROM IOWA
IOWA MEN IN THE CABINET**

SECRETARY OF THE TREASURY

Leslie M. Shaw-----from February 1, 1902, to March 4, 1907

SECRETARIES OF WAR

William W. Belknap-----from October 25, 1869, to March 2, 1876

George W. McCrary-----from March 12, 1877, to December 10, 1879

James W. Good-----from March 4, 1929, to November 18, 1929

POSTMASTER GENERAL

Frank Hatton-----from October 14, 1884, to March 6, 1885

SECRETARIES OF THE INTERIOR

James Harlan-----From May 15, 1865, to July 27, 1866

Samuel J. Kirkwood-----from March 5, 1881, to April 6, 1882

SECRETARIES OF AGRICULTURE

James Wilson-----from March 5, 1897, to March 4, 1913

E. T. Meredith-----from February 1, 1920, to March 4, 1921

Henry C. Wallace-----from March 4, 1921, to October 25, 1924

UNITED STATES SENATORS

Name	Politics	Nativity	Date of Birth	Residence	Years Served
Augustus C. Dodge	Dem.	Louisiana	Jan. 2, 1812	Burlington	1848-1855
George W. Jones	Dem.	Indiana	Apr. 12, 1804	Dubuque	1848-1859
James Hardin	Rep.	Illinois	Aug. 26, 1820	Mt. Pleasant	1855-1865
James W. Grimes	Rep.	N. Hampshire	Oct. 20, 1816	Burlington	1859-1869
Samuel J. Kirkwood	Rep.	Maryland	Dec. 20, 1813	Iowa City	1866-1867
James B. Howell	Rep.	New Jersey	July 4, 1816	Keokuk	1870-1871
James Harlan	Rep.	Illinois	Aug. 26, 1820	Mt. Pleasant	1867-1873
George G. Wright	Rep.	Indiana	Mar. 24, 1820	Des Moines	1871-1877
William B. Allison	Rep.	Ohio	Mar. 2, 1829	Dubuque	1873-1908
Samuel J. Kirkwood	Rep.	Maryland	Dec. 20, 1813	Iowa City	1877-1881
James W. McDill	Rep.	Ohio	Mar. 4, 1834	Afton	1881-1883
James F. Wilson	Rep.	Ohio	Oct. 19, 1828	Fairfield	1883-1895
John H. Gear	Rep.	New York	Apr. 7, 1825	Burlington	1895-1900
Jonathan P. Dolliver	Rep.	West Virginia	Feb. 26, 1858	Ft. Dodge	1900-1910
Albert B. Cummins	Rep.	Pennsylvania	Feb. 15, 1850	Des Moines	1908-1926
Lafayette Young	Rep.	Iowa	May 10, 1848	Des Moines	1910-1911
William S. Kenyon	Rep.	Ohio	June 10, 1869	Ft. Dodge	1911-1922
Chas. A. Rawson	Rep.	Iowa	May 29, 1867	Des Moines	1922-
Smith W. Brookhart	Rep.	Missouri	Feb. 2, 1869	Washington	1923-1925
					1927-
Daniel F. Steck	Dem.	Iowa	Dec. 16, 1881	Ottumwa	1926-1931
David W. Stewart	Rep.	Ohio	Jan. 22, 1887	Sioux City	1926-1927
L. J. Dickinson	Rep.	Iowa	Oct. 29, 1873	Algona	1931-

REPRESENTATIVES IN CONGRESS

TWENTY-NINTH CONGRESS—1845 TO 1847

District	Name	Politics	Residence	Profession
1	S. Clinton Hastings	Dem.	Bloomington	Lawyer
2	Shepherd Leffler	Dem.	Burlington	Farmer

THIRTIETH CONGRESS—1847 TO 1849

1	William Thompson	Dem.	Mt. Pleasant	Lawyer
2	Shepherd Leffler	Dem.	Burlington	Farmer

THIRTY-FIRST CONGRESS—1849 TO 1851

1	William Thompson	Dem.	Mt. Pleasant	Lawyer
1	Daniel F. Miller	Whig	Fort Madison	Lawyer
2	Shepherd Leffler	Dem.	Burlington	Farmer

REPRESENTATIVE IN CONGRESS—Continued

THIRTY-SECOND CONGRESS—1851 TO 1853

District	Name	Politics	Residence	Profession
1	Bernhart Henn.....	Dem.....	Fairfield.....	Lawyer
2	Lincoln, Clark.....	Dem.....	Dubuque.....	Lawyer

THIRTY-THIRD CONGRESS—1853 TO 1855

1	Bernhart Henn.....	Dem.....	Fairfield.....	Lawyer
2	John P. Cook.....	Dem.....	Davenport.....	Lawyer

THIRTY-FOURTH CONGRESS—1855 TO 1857

1	Augustus Hall.....	Dem.....	Keosauqua.....	Lawyer
2	James Thorington.....	Rep.....	Davenport.....	Lawyer

THIRTY-FIFTH CONGRESS—1857 TO 1859

1	Samuel R. Curtis.....	Rep.....	Keokuk.....	Lawyer
2	Timothy Davis.....	Amer.....	Dubuque.....	Lawyer

THIRTY-SIXTH CONGRESS—1859 TO 1861

1	Samuel R. Curtis.....	Rep.....	Keokuk.....	Lawyer
2	William Vandever.....	Rep.....	Dubuque.....	Lawyer

THIRTY-SEVENTH CONGRESS—1861 TO 1863

1	Samuel R. Curtis.....	Rep.....	Keokuk.....	Lawyer
2	James F. Wilson.....	Rep.....	Fairfield.....	Lawyer
	William Vandever.....	Rep.....	Dubuque.....	Lawyer

THIRTY-EIGHTH CONGRESS—1863 TO 1865

1	James F. Wilson.....	Rep.....	Fairfield.....	Lawyer
2	Hiram Price.....	Rep.....	Davenport.....	Banker
3	William B. Allison.....	Rep.....	Dubuque.....	Lawyer
4	Josiah B. Grinnell.....	Rep.....	Grinnell.....	Farmer
5	John A. Kasson.....	Rep.....	Des Moines.....	Lawyer
6	Asahel W. Hubbard.....	Rep.....	Sioux City.....	Lawyer

THIRTY-NINTH CONGRESS—1865 TO 1867

1	James F. Wilson.....	Rep.....	Fairfield.....	Lawyer
2	Hiram Price.....	Rep.....	Davenport.....	Banker
3	William B. Allison.....	Rep.....	Dubuque.....	Lawyer
4	Josiah B. Grinnell.....	Rep.....	Grinnell.....	Farmer
5	John A. Kasson.....	Rep.....	Des Moines.....	Lawyer
6	Asahel W. Hubbard.....	Rep.....	Sioux City.....	Lawyer

FORTIETH CONGRESS—1867 TO 1869

1	James F. Wilson.....	Rep.....	Fairfield.....	Lawyer
2	Hiram Price.....	Rep.....	Davenport.....	Banker
3	William B. Allison.....	Rep.....	Dubuque.....	Lawyer
4	William Loughridge.....	Rep.....	Oskaloosa.....	Lawyer
5	Grenville M. Dodge.....	Rep.....	Council Bluffs.....	Engineer
6	Asahel W. Hubbard.....	Rep.....	Sioux City.....	Lawyer

REPRESENTATIVE IN CONGRESS—Continued

FORTY-FIRST CONGRESS—1869 TO 1871

District	Name	Politics	Residence	Profession
1	George W. McCrary	Rep.	Keokuk	Lawyer
2	William Smyth	Rep.	Marion	Lawyer
2	Wm. P. Wolf	Rep.	Tipton	
3	William B. Allison	Rep.	Dubuque	Lawyer
4	William Loughridge	Rep.	Oskaloosa	Lawyer
5	Frank W. Palmer	Rep.	Des Moines	Editor
6	Charles Pomeroy	Rep.	Fort Dodge	Farmer

FORTY-SECOND CONGRESS—1871 TO 1873

1	George W. McCrary	Rep.	Keokuk	Lawyer
2	Aylett R. Cotton	Rep.	Lyons	Lawyer
3	Wm. G. Donnan	Rep.	Independence	Lawyer
4	Madison M. Walden	Rep.	Centerville	Editor
5	Frank W. Palmer	Rep.	Des Moines	Editor
6	Jackson Orr	Rep.	Montana	Merchant

FORTY-THIRD CONGRESS—1873 TO 1875

1	George W. McCrary	Rep.	Keokuk	Lawyer
2	Aylett R. Cotton	Rep.	Lyons	Lawyer
3	William G. Donnan	Rep.	Independence	Lawyer
4	Henry O. Pratt	Rep.	Charles City	Lawyer
5	James Wilson	Rep.	Traer	Farmer
6	William Loughridge	Rep.	Oskaloosa	Lawyer
7	John A. Kasson	Rep.	Des Moines	Lawyer
8	James W. McDill	Rep.	Afton	Lawyer
9	Jackson Orr	Rep.	Boone	Merchant

FORTY-FOURTH CONGRESS—1875 TO 1877

1	George W. McCrary	Rep.	Keokuk	Farmer
2	John Q. Tufts	Rep.	Wilton Jct.	Lawyer
3	Lucien L. Ainsworth	A. M.	West Union	Lawyer
4	Henry O. Pratt	Rep.	Charles City	Lawyer
5	James Wilson	Rep.	Traer	Lawyer
6	Ezekiel S. Sampson	Rep.	Sigourney	Lawyer
7	John A. Kasson	Rep.	Des Moines	Lawyer
8	James W. McDill	Rep.	Afton	Lawyer
9	Addison Oliver	Rep.	Onawa	Lawyer

FORTY-FIFTH CONGRESS—1877 TO 1879

1	Joseph C. Stone	Rep.	Burlington	Physician
2	Hiram Price	Rep.	Davenport	Banker
3	Theodore W. Burdick	Rep.	Decorah	Banker
4	Nathaniel C. Deering	Rep.	Osage	Banker
5	Rush Clark	Rep.	Iowa City	Lawyer
6	Ezekiel S. Sampson	Rep.	Sigourney	Lawyer
7	Henry J. B. Cummings	Rep.	Winterset	Lawyer
8	William F. Sapp	Rep.	Council Bluffs	Lawyer
9	Addison Oliver	Rep.	Onawa	Lawyer

REPRESENTATIVE IN CONGRESS—Continued
 FORTY-SIXTH CONGRESS—1879 TO 1881

District	Name	Politics	Residence	Profession
1	Moses A. McCoid	Rep.	Fairfield	Lawyer
2	Hiram Price	Rep.	Davenport	Banker
3	Thomas Updegraff	Rep.	McGregor	Lawyer
4	Nathaniel C. Deering	Rep.	Osage	Banker
5	Rush Clark	Rep.	Iowa City	Lawyer
6	William G. Thompson	Rep.	Marion	Lawyer
5	James B. Weaver	G. B.	Bloomfield	Lawyer
7	Edward H. Gillette	G. B.	Des Moines	Farmer
8	William F. Sapp	Rep.	Council Bluffs	Lawyer
9	Cyrus C. Carpenter	Rep.	Fort Dodge	Lawyer

FORTY-SEVENTH CONGRESS—1881 TO 1883

1	Moses A. McCoid	Rep.	Fairfield	Lawyer
2	Sewell S. Farwell	Rep.	Monticello	Farmer
3	Thomas Updegraff	Rep.	McGregor	Lawyer
4	Nathaniel C. Deering	Rep.	Osage	Banker
5	William G. Thompson	Rep.	Marion	Lawyer
6	Marsena E. Cutts	Rep.	Oskaloosa	Lawyer
6	John C. Cook	Dem.	Newton	Lawyer
7	John A. Kasson	Rep.	Des Moines	Lawyer
8	William P. Hepburn	Rep.	Clarinda	Lawyer
9	Cyrus C. Carpenter	Rep.	Fort Dodge	Lawyer

FORTY-EIGHTH CONGRESS—1883 TO 1885

1	Moses A. McCoid	Rep.	Fairfield	Lawyer
2	Jeremiah H. Murphy	Dem.	Davenport	Lawyer
3	David B. Henderson	Rep.	Dubuque	Lawyer
4	L. H. Weller	Nat'l.	Nashua	Lawyer
5	James Wilson	Rep.	Traer	Farmer
5	Benjamin T. Frederick	Dem.	Marshalltown	Manufacturer
6	Marsena E. Cutts	Rep.	Oskaloosa	Lawyer
6	John C. Cook	Ind.	Newton	Lawyer
7	John A. Kasson	Rep.	Des Moines	Lawyer
7	Hiram Y. Smith	Rep.	Des Moines	Lawyer
8	William P. Hepburn	Rep.	Clarinda	Lawyer
9	William H. M. Pusey	Dem.	Council Bluffs	Banker
10	Adoniram J. Holmes	Rep.	Boone	Lawyer
11	Isaac S. Struble	Rep.	Le Mars	Lawyer

FORTY-NINTH CONGRESS—1885 TO 1887

1	Benton J. Hall	Dem.	Burlington	Lawyer
2	Jeremiah H. Murphy	Dem.	Davenport	Lawyer
3	David B. Henderson	Rep.	Dubuque	Lawyer
4	William E. Fuller	Rep.	West Union	Lawyer
5	Benjamin T. Frederick	Dem.	Marshalltown	Manufacturer
6	James B. Weaver	Dem.	Bloomfield	Lawyer
7	Edwin H. Conger	Rep.	Des Moines	Lawyer
8	William P. Hepburn	Rep.	Clarinda	Lawyer
9	Joseph Lyman	Rep.	Council Bluffs	Lawyer
10	Adoniram J. Holmes	Rep.	Boone	Lawyer
11	Isaac S. Struble	Rep.	Le Mars	Lawyer

FIFTIETH CONGRESS—1887 TO 1889

1	John H. Gear	Rep.	Burlington	Merchant
2	Walter I. Hayes	Dem.	Clinton	Lawyer
3	David B. Henderson	Rep.	Dubuque	Lawyer
4	William E. Fuller	Rep.	West Union	Lawyer
5	Daniel Kerr	Rep.	Grundy Center	Lawyer
6	James B. Weaver	Dem.	Bloomfield	Lawyer
7	Edwin H. Conger	Rep.	Des Moines	Lawyer
8	Albert R. Anderson	Dem.	Sidney	Lawyer
9	Joseph Lyman	Rep.	Council Bluffs	Lawyer
10	Adoniram J. Holmes	Rep.	Boone	Lawyer
11	Isaac S. Struble	Rep.	Le Mars	Lawyer

REPRESENTATIVE IN CONGRESS—Continued

FIFTY-FIRST CONGRESS—1889 TO 1891

Dis- trict	Name	Poli- tics	Residence	Profession
1	John H. Gear	Rep.	Burlington	Merchant
2	Walter I. Hayes	Dem.	Clinton	Lawyer
3	David B. Henderson	Rep.	Dubuque	Lawyer
4	Joseph H. Sweney	Rep.	Osage	Lawyer
5	Daniel Kerr	Rep.	Grundy Center	Lawyer
6	John F. Lacey	Rep.	Oskaloosa	Lawyer
7	Edwin H. Conger	Rep.	Des Moines	Lawyer
7	Edward R. Hays	Rep.	Knoxville	Lawyer
8	James P. Flick	Rep.	Bedford	Lawyer
9	Joseph R. Reed	Rep.	Council Bluffs	Lawyer
10	Jonathan P. Dolliver	Rep.	Fort Dodge	Lawyer
11	Isaac S. Struble	Rep.	Le Mars	Lawyer

FIFTY-SECOND CONGRESS—1891 TO 1893

1	John J. Seerley	Dem.	Burlington	Lawyer
2	Walter I. Hayes	Dem.	Clinton	Lawyer
3	David B. Henderson	Rep.	Dubuque	Lawyer
4	Walt. H. Butler	Dem.	West Union	Teacher
5	John T. Hamilton	Dem.	Cedar Rapids	Merchant
6	Frederick E. White	Dem.	Webster	Farmer
7	John A. T. Hull	Rep.	Des Moines	Lawyer
8	James P. Flick	Rep.	Bedford	Lawyer
9	Thomas Bowman	Dem.	Council Bluffs	Merchant
10	Jonathan P. Dolliver	Rep.	Fort Dodge	Lawyer
11	George D. Perkins	Rep.	Sioux City	Editor

FIFTY-THIRD CONGRESS—1893 TO 1895

1	John H. Gear	Rep.	Burlington	Merchant
2	Walter I. Hayes	Dem.	Clinton	Lawyer
3	David B. Henderson	Rep.	Dubuque	Lawyer
4	Thomas Updegraff	Rep.	McGregor	Lawyer
5	Robert G. Cousins	Rep.	Tipton	Lawyer
6	John F. Lacey	Rep.	Oskaloosa	Lawyer
7	John A. T. Hull	Rep.	Des Moines	Lawyer
8	William P. Hepburn	Rep.	Clarinda	Lawyer
9	Alva L. Hager	Rep.	Greenfield	Lawyer
10	Jonathan P. Dolliver	Rep.	Fort Dodge	Lawyer
11	George D. Perkins	Rep.	Sioux City	Editor

FIFTY-FOURTH AND FIFTY-FIFTH CONGRESS—1895 TO 1899

1	Samuel M. Clark	Rep.	Keokuk	Editor
2	George M. Curtis	Rep.	Clinton	Manufacturer
3	David B. Henderson	Rep.	Dubuque	Lawyer
4	Thomas Updegraff	Rep.	McGregor	Lawyer
5	Robert G. Cousins	Rep.	Tipton	Lawyer
6	John F. Lacey	Rep.	Oskaloosa	Lawyer
7	John A. T. Hull	Rep.	Des Moines	Lawyer
8	William P. Hepburn	Rep.	Clarinda	Lawyer
9	Alva L. Hager	Rep.	Greenfield	Lawyer
10	Jonathan P. Dolliver	Rep.	Fort Dodge	Lawyer
11	George D. Perkins	Rep.	Sioux City	Editor

REPRESENTATIVE IN CONGRESS—Continued
 FIFTY-SIXTH CONGRESS—1899 TO 1901

District	Name	Politics	Residence	Profession
1	Thomas Hedge	Rep.	Burlington	Lawyer
2	Joe R. Lane	Rep.	Davenport	Lawyer
3	David B. Henderson	Rep.	Dubuque	Lawyer
4	Gilbert N. Haugen	Rep.	Northwood	Banker
5	Robert G. Cousins	Rep.	Tipton	Lawyer
6	John F. Lacey	Rep.	Oskaloosa	Lawyer
7	John A. T. Hull	Rep.	Des Moines	Lawyer
8	William P. Hepburn	Rep.	Clarinda	Lawyer
9	Smith McPherson	Rep.	Red Oak	Lawyer
9	Walter I. Smith	Rep.	Council Bluffs	Lawyer
10	Jonathan P. Dolliver	Rep.	Fort Dodge	Lawyer
10	James P. Conner	Rep.	Denison	Lawyer
11	Lot Thomas	Rep.	Storm Lake	Lawyer

FIFTY-SEVENTH CONGRESS—1901, TO 1903

1	Thomas Hedge	Rep.	Burlington	Lawyer
2	John N. W. Rumble	Rep.	Marengo	Lawyer
3	David B. Henderson	Rep.	Dubuque	Lawyer
4	Gilbert N. Haugen	Rep.	Northwood	Banker
5	Robert G. Cousins	Rep.	Tipton	Lawyer
6	John F. Lacey	Rep.	Oskaloosa	Lawyer
7	John A. T. Hull	Rep.	Des Moines	Lawyer
8	William P. Hepburn	Rep.	Clarinda	Lawyer
9	Walter I. Smith	Rep.	Council Bluffs	Lawyer
10	James P. Conner	Rep.	Denison	Lawyer
11	Lot Thomas	Rep.	Storm Lake	Lawyer

FIFTY-EIGHTH CONGRESS—1903 TO 1905

1	Thomas Hedge	Rep.	Burlington	Lawyer
2	Martin J. Wade	Dem.	Iowa City	Lawyer
3	Benjamin P. Birdsall	Rep.	Clarion	Lawyer
4	Gilbert N. Haugen	Rep.	Northwood	Banker
5	Robert G. Cousins	Rep.	Tipton	Lawyer
6	John F. Lacey	Rep.	Oskaloosa	Lawyer
7	John A. T. Hull	Rep.	Des Moines	Lawyer
8	William P. Hepburn	Rep.	Clarinda	Lawyer
9	Walter I. Smith	Rep.	Council Bluffs	Lawyer
10	James P. Conner	Rep.	Denison	Lawyer
11	Lot Thomas	Rep.	Storm Lake	Lawyer

FIFTY-NINTH CONGRESS—1905 TO 1907

1	Thomas Hedge	Rep.	Burlington	Lawyer
2	Albert F. Dawson	Rep.	Preston	Journalist
3	Benjamin P. Birdsall	Rep.	Clarion	Lawyer
4	Gilbert N. Haugen	Rep.	Northwood	Banker
5	Robert G. Cousins	Rep.	Tipton	Lawyer
6	John F. Lacey	Rep.	Oskaloosa	Lawyer
7	John A. T. Hull	Rep.	Des Moines	Lawyer
8	William P. Hepburn	Rep.	Clarinda	Lawyer
9	Walter I. Smith	Rep.	Council Bluffs	Lawyer
10	James P. Conner	Rep.	Denison	Lawyer
11	Elbert H. Hubbard	Rep.	Sioux City	Lawyer

SIXTIETH CONGRESS—1907 TO 1909

1	Charles A. Kennedy	Rep.	Montrose	Nurseryman
2	Albert F. Dawson	Rep.	Preston	Journalist
3	Benjamin P. Birdsall	Rep.	Clarion	Lawyer
4	Gilbert N. Haugen	Rep.	Northwood	Banker
5	Robert G. Cousins	Rep.	Tipton	Lawyer
6	Daniel W. Hamilton	Dem.	Sigourney	Lawyer
7	John A. T. Hull	Rep.	Des Moines	Lawyer
8	William P. Hepburn	Rep.	Clarinda	Lawyer
9	Walter I. Smith	Rep.	Council Bluffs	Lawyer
10	James P. Conner	Rep.	Denison	Lawyer
11	Elbert H. Hubbard	Rep.	Sioux City	Lawyer

REPRESENTATIVE IN CONGRESS—Continued

SIXTY-FIRST CONGRESS—1909 TO 1911

Dis- trict	Name	Poli- tics	Residence	Profession
1	Charles A. Kennedy	Rep.	Montrose	Nurseryman
2	Albert F. Dawson	Rep.	Preston	Journalist
3	Charles E. Pickett	Rep.	Waterloo	Lawyer
4	Gilbert N. Haugen	Rep.	Northwood	Banker
5	James W. Good	Rep.	Cedar Rapids	Lawyer
6	Nathan E. Kendall	Rep.	Albia	Lawyer
7	John A. T. Hull	Rep.	Des Moines	Lawyer
8	William D. Jamieson	Dem.	Shennandoah	Editor
9	Walter I. Smith	Rep.	Council Bluffs	Lawyer
10	Frank P. Woods	Rep.	Eatherville	Banker
11	Elbert H. Hubbard	Rep.	Sioux City	Lawyer

SIXTY-SECOND CONGRESS—1911 TO 1913

1	Charles A. Kennedy	Rep.	Montrose	Nurseryman
2	Irvin S. Pepper	Dem.	Muscatine	Lawyer
3	Charles E. Pickett	Rep.	Waterloo	Lawyer
4	Gilbert N. Haugen	Rep.	Northwood	Lawyer
5	James W. Good	Rep.	Cedar Rapids	Lawyer
6	Nathan E. Kendall	Rep.	Albia	Lawyer
7	Solomon F. Prouty	Rep.	Des Moines	Lawyer
8	Horace M. Towner	Rep.	Corning	Lawyer
9	Walter I. Smith	Rep.	Council Bluffs	Lawyer
9	William R. Green	Rep.	Audubon	Lawyer
10	Frank P. Woods	Rep.	Eatherville	Banker
11	Elbert H. Hubbard	Rep.	Sioux City	Lawyer
11	George C. Scott	Rep.	Sioux City	Lawyer

SIXTY-THIRD CONGRESS—1913 TO 1915

1	Charles A. Kennedy	Rep.	Montrose	Nurseryman
2	I. S. Pepper	Dem.	Muscatine	Lawyer
2	Henry Vollmer	Dem.	Davenport	Lawyer
3	Maurice Connolly	Dem.	Dubuque	Manufacture
4	Gilbert N. Haugen	Rep.	Northwood	Lawyer
5	James W. Good	Rep.	Cedar Rapids	Lawyer
6	Sant Kirkpatrick	Dem.	Ottumwa	Lawyer
7	Solomon F. Prouty	Rep.	Des Moines	Lawyer
8	Horace M. Towner	Rep.	Corning	Lawyer
9	William R. Green	Rep.	Audubon	Lawyer
10	Frank P. Woods	Rep.	Eatherville	Banker
11	George C. Scott	Rep.	Sioux City	Lawyer

SIXTY-FOURTH CONGRESS—1915 TO 1917

1	Charles A. Kennedy	Rep.	Montrose	Nurseryman
2	Harry E. Hull	Rep.	Williamsburg	Grain Dealer
3	Burton E. Sweet	Rep.	Waverly	Lawyer
4	Gilbert N. Haugen	Rep.	Northwood	Banker
5	James W. Good	Rep.	Cedar Rapids	Lawyer
6	C. W. Ramseyer	Rep.	Bloomfield	Lawyer
7	Cassius C. Dowell	Rep.	Des Moines	Lawyer
8	Horace M. Towner	Rep.	Corning	Lawyer
9	William R. Green	Rep.	Council Bluffs	Lawyer
10	Frank P. Woods	Rep.	Eatherville	Banker
11	Thomas J. Steele	Dem.	Sioux City	Broker

REPRESENTATIVE IN CONGRESS—Continued

SIXTY-FIFTH CONGRESS—1917 TO 1919

District	Name	Politics	Residence	Profession
1	Charles A. Kennedy	Rep.	Montrose	Nurseryman
2	Harry E. Hull	Rep.	Williamsburg	Grain Dealer
3	Burton E. Sweet	Rep.	Waverly	Lawyer
4	Gilbert N. Haugen	Rep.	Northwood	Banker
5	James W. Good	Rep.	Cedar Rapids	Lawyer
6	C. W. Ramseyer	Rep.	Bloomfield	Lawyer
7	Cassius C. Dowell	Rep.	Des Moines	Lawyer
8	Horace M. Towner	Rep.	Corning	Lawyer
9	William R. Green	Rep.	Council Bluffs	Lawyer
10	Frank P. Woods	Rep.	Eatherville	Banker
11	George C. Scott	Rep.	Sioux City	Lawyer

SIXTY-SIXTH CONGRESS—1919 TO 1921

1	Charles A. Kennedy	Rep.	Montrose	Nurseryman
2	Harry E. Hull	Rep.	Williamsburg	Grain Dealer
3	Burton E. Sweet	Rep.	Waverly	Lawyer
4	Gilbert N. Haugen	Rep.	Northwood	Banker
5	James W. Good	Rep.	Cedar Rapids	Lawyer
6	C. W. Ramseyer	Rep.	Bloomfield	Lawyer
7	Cassius C. Dowell	Rep.	Des Moines	Lawyer
8	Horace M. Towner	Rep.	Corning	Lawyer
9	William R. Green	Rep.	Council Bluffs	Lawyer
10	L. J. Dickinson	Rep.	Algona	Lawyer
11	W. D. Boies	Rep.	Sheldon	Lawyer

SIXTY-SEVENTH CONGRESS—1921 TO 1923

1	W. F. Kopp	Rep.	Mt. Pleasant	Lawyer
2	Harry E. Hull	Rep.	Williamsburg	Grain Dealer
3	Burton E. Sweet	Rep.	Waverly	Lawyer
4	Gilbert N. Haugen	Rep.	Northwood	Banker
5	James W. Good	Rep.	Cedar Rapids	Lawyer
6	C. W. Ramseyer	Rep.	Bloomfield	Lawyer
7	Cassius C. Dowell	Rep.	Des Moines	Lawyer
8	Horace M. Towner	Rep.	Corning	Lawyer
9	William R. Green	Rep.	Council Bluffs	Lawyer
10	L. J. Dickinson	Rep.	Algona	Lawyer
11	W. D. Boies	Rep.	Sheldon	Lawyer

SIXTY-EIGHTH CONGRESS—1923 TO 1925

1	W. F. Kopp	Rep.	Mt. Pleasant	Lawyer
2	Harry E. Hull	Rep.	Williamsburg	Grain Dealer
3	T. J. B. Robinson	Rep.	Hampton	Banker
4	Gilbert N. Haugen	Rep.	Northwood	Banker
5	Cyrenus Cole	Rep.	Cedar Rapids	Publisher
6	C. W. Ramseyer	Rep.	Bloomfield	Lawyer
7	Cassius C. Dowell	Rep.	Des Moines	Lawyer
8	H. M. Towner	Rep.	Corning	Lawyer
8	Hiram K. Evans	Rep.	Corndon	Lawyer
9	William R. Green	Rep.	Council Bluffs	Lawyer
10	L. J. Dickinson	Rep.	Algona	Lawyer
11	William D. Boies	Rep.	Sheldon	Lawyer

REPRESENTATIVE IN CONGRESS—Continued

SIXTY-NINTH AND SEVENTIETH CONGRESSES—1925 TO 1929

District	Name	Politics	Residence	Profession
1	W. F. Kopp	Rep.	Mt. Pleasant	Lawyer
2	F. D. Letts	Rep.	Davenport	Lawyer
3	T. J. B. Robinson	Rep.	Hampton	Banker
4	Gilbert N. Haugen	Rep.	Northwood	Banker
5	Cyrenus Cole	Rep.	Cedar Rapids	Publisher
6	C. W. Ramseyer	Rep.	Bloomfield	Lawyer
7	Cassius C. Dowell	Rep.	Des Moines	Lawyer
8	Lloyd Thurston	Rep.	Osceola	Lawyer
9	William R. Green	Rep.	Council Bluffs	Lawyer
9	Earl W. Vincent	Rep.	Guthrie Center	Lawyer
10	L. J. Dickinson	Rep.	Algona	Lawyer
11	William D. Boies	Rep.	Sheldon	Lawyer

SEVENTY-FIRST CONGRESS—1929 TO 1931

1	W. F. Kopp	Rep.	Mt. Pleasant	Lawyer
2	F. D. Letts	Rep.	Davenport	Lawyer
3	T. J. B. Robinson	Rep.	Hampton	Banker
4	Gilbert N. Haugen	Rep.	Northwood	Banker
5	Cyrenus Cole	Rep.	Cedar Rapids	Publisher
6	C. W. Ramseyer	Rep.	Bloomfield	Lawyer
7	Cassius C. Dowell	Rep.	Des Moines	Lawyer
8	Lloyd Thurston	Rep.	Osceola	Lawyer
9	Charles E. Swanson	Rep.	Council Bluffs	Lawyer
10	L. J. Dickinson	Rep.	Algona	Lawyer
11	Ed. H. Campbell	Rep.	Battle Creek	Lawyer

SEVENTY-SECOND CONGRESS—1931 TO 1933

1	W. F. Kopp	Rep.	Mt. Pleasant	Lawyer
2	B. M. Jacobsen	Dem.	Clinton	Merchant
3	T. J. B. Robinson	Rep.	Hampton	Banker
4	Gilbert N. Haugen	Rep.	Northwood	Banker
5	Cyrenus Cole	Rep.	Cedar Rapids	Publisher
6	C. W. Ramseyer	Rep.	Bloomfield	Lawyer
7	C. C. Dowell	Rep.	Des Moines	Lawyer
8	Lloyd Thurston	Rep.	Osceola	Lawyer
9	Charles E. Swanson	Rep.	Council Bluffs	Lawyer
10	Fred C. Gilchrist	Rep.	Laurens	Lawyer
11	Ed. H. Campbell	Rep.	Battle Creek	Lawyer

The forty-fourth general assembly passed a congressional redistricting act in compliance with congressional requirement based on the 1930 census. Members of the seventy-second congress will serve out terms, ending March, 1933. A map of the new plan of districts appears in the front of this volume.

STATE EXECUTIVE DEPARTMENT

GOVERNOR

Term of incumbent ends January, 1933. Compensation \$7,500.

DAN W. TURNER, of Corning, Adams County. Born in Iowa.

Position	Name	Legal Residence	Birth-place	Annual Salary
Secretary to Governor.....	Roscoe S. Jones.....	Atlantic.....	Iowa.....	\$3,000
Pardon Clerk.....	Louise Thompson.....	Des Moines.....	Iowa.....	1,800
Stenographer and File Clerk.....	Alexander L. Brown.....	Corning.....	Missouri.....	1,500
Notarial Clerk.....	Mollie E. Heist.....	Des Moines.....	Iowa.....	1,300
Messenger and Usher.....	James H. Woods.....	Des Moines.....	Iowa.....	1,500

The supreme executive power of the state is vested in the governor, whose term of office is two years. He receives an annual salary of \$7,500.

No person is eligible who has not been a citizen of the United States and a resident of this state two years next preceding the election, and attained the age of thirty years at the time of said election.

He is commander-in-chief of the military forces of the state.

He transacts all executive business with the officers of government, civil and military, and may require information in writing from the officers of the executive department upon any subject relating to the duties of their respective offices.

When any office, from any cause, becomes vacant, and no mode is provided by the constitution and laws for filling such vacancy, the governor has power to fill such vacancy, by granting a commission, which expires at the end of the next session of the general assembly, or at the next election by the people.

He may, on extraordinary occasions, convene the general assembly by proclamation and shall state to both houses when assembled, the purpose for which they shall have convened.

He is required to communicate, by message, to the general assembly, at every regular session, the condition of the state, and may make such recommendations to the body as he shall judge expedient.

In case of disagreement between the two houses with respect to the time of adjournment, the governor has power to adjourn the general assembly to such time as he may think proper; but no such adjournment shall be beyond the time fixed for the regular meeting of the next general assembly.

All bills must be submitted to him for approval, and a two-thirds vote of both branches of the legislature is required to pass a bill over his veto.

The governor has power to grant reprieves, commutation and pardons, after conviction, for all offenses except treason and cases of impeachment, subject to such regulations as may be provided by law. Upon conviction for treason, he has power to suspend the execution of the sentence until the case shall be reported to the general assembly at its next meeting. He has power to remit fines and forfeitures, under such regulations as may be prescribed by law; and shall report to the general assembly, at its next meeting, each case of reprieve, commutation or pardon granted, and the reason therefor.

He appoints all principal officers of the state not elected by the people, and certain officers connected with the state government, by and with the consent of the senate.

He signs patents for state lands, and appoints and commissions notaries public and commissioners in other states to take acknowledgment of deeds for this state.

He may demand fugitives from justice from the executives of other states, and may issue warrants, upon the requests of other governors, for fugitives found in this state.

LIEUTENANT-GOVERNOR

Term of incumbent ends January, 1933

ARCH W. MCFARLANE, Waterloo. Born in Iowa.

The lieutenant-governor is elected for a term of two years and is required to have the same qualifications, as to age and residence, as the governor.

In case of the death, impeachment, resignation, removal from office, or other disability of the governor, the powers and duties of that office devolve upon the lieutenant-governor.

The lieutenant-governor is president of the senate, but can only vote when the senate is equally divided. In case of his death or other disability incapacitating him from discharging the duties of his office, the same devolve upon the president pro tempore of the senate.

He receives the same mileage and expense allowance as a member and double the compensation of a senator. He maintains an office at the capitol building during the meetings of the general assembly.

SECRETARY OF STATE

Term of incumbent ends January 1, 1933. Salary \$5,000.

G. C. GREENWALT, Des Moines, Polk County. Born in Iowa.

Name	Position	Annual Salary
Warren L. Huebner	Deputy	\$3,800.00
Claire Dale	Chief Clerk	2,000.00
Leona M. Bras	Law Clerk	1,500.00
Blanch Ballard	Corporation Clerk	1,500.00
Genevieve Williams	Recording Clerk	1,200.00
Sara Sarcone	Recording Clerk	1,200.00
Mae Kerr	Stenographer	1,200.00

SECURITIES DEPARTMENT

Charles R. Fischer	Superintendent	4,000.00
Earl C. Ryan	Deputy	3,000.00
Helen Whitney	Chief Clerk	1,800.00
Ralph Knudson	Examiner	2,700.00
E. G. Herner	Examiner	2,700.00
Ethel Vaughn	Registry Clerk	1,000.00
Eula Jeffries	Secretary	1,200.00

MOTOR VEHICLE DEPARTMENT*

William A. Stevens	Superintendent	3,600.00
Carrie Dack	Chief Clerk	1,800.00
B. F. Truax	Superintendent Index	1,800.00
Grace Brock	Auditor	1,440.00
Mary Ahern	Chief Bookkeeper	1,560.00

REAL ESTATE DEPARTMENT

D. L. Wood	Secretary	3,800.00
E. M. Crosswait	Chief Investigator	2,700.00
Myrtle Jane Edge	Chief Clerk	1,500.00
George Lloyd	Investigator	2,400.00
Ardelia Collings	Stenographer	1,200.00

The secretary of state is the head of the department of state, is elected by the people for a term of two years, receives \$5,000 a year. Ex-officio member executive council, department of health, printing board, commission licensing employment agencies, a trustee of the state library and historical department.

He countersigns all commissions and proclamations issued by the governor.

The enrolled copies of the constitution and laws of the state, the authenticated journals of the general assembly, and many other legislative and state papers are filed in his office. All papers pertaining to the nomination, election and qualification of state and district officers are filed in his office. All papers relative to the incorporation of cities and towns, the annexation or severance of territory, and

*Additional employees of the motor vehicle department are regularly employed. Their number and compensation is subject to the approval of the state executive council.

SECRETARY OF STATE—Continued

the consolidation or abandonment of municipal corporations are preserved by him.

Articles of incorporation of both domestic and foreign corporations are filed and certificates of authority to transact business within the state are issued by him. Applications for the registration of trade-marks, labels and forms of advertising are made to him and certificates issued thereon.

The records, files, field notes and plats of survey and other papers and documents of the state land office are in his custody.

All corporations for pecuniary profit doing business in Iowa are required to report annually, in July, to the secretary of state and pay an annual fee of \$1.

The registration in the office of the secretary of state and the filing of a \$1,000 bond is required to be made by all charitable organizations soliciting public aid in the state and a permit must first be procured from his department before any such organization or its agents may solicit public donations in Iowa except within the county in which the solicitor resides or in which such association or institution is located or in an adjoining county if location or residence is within six miles of such adjoining county.

Important work in the secretary of state's office relates to the administration of the securities (blue sky) law, passed by the thirty-sixth general assembly, and revised and enlarged in scope by the forty-third general assembly.

The motor vehicle department is also under the administration of the secretary of state. A complete record of all registrations of motor vehicles is kept in numerical order, and the enforcement of the law is carried out through twelve field men or motor vehicle inspectors.

By act of the forty-fourth general assembly, effective January 1, 1932, every operator of a motor vehicle in Iowa must obtain a license. A fee of twenty-five cents for operator for two years and \$2 annually for chauffeur is required. An owner operator pays no fee. The same legislature further extended restrictions as to weight, width and length of trucks, busses and trailers.

The forty-third general assembly created the office of real estate commissioner whose duty it is to license and regulate real estate brokers and real estate salesmen, and to enforce penalties for violation of the provisions thereof. The administration of this act is placed in the office of the secretary of state.

AUDITOR OF STATE

Term of incumbent ends January 1, 1933. Salary \$5,000.

J. W. Long, of Ames, Story County. Born in Iowa.

Position	Name	Legal Residence	Birth-place	Annual Salary
Deputy	C. Fred Porter	Des Moines	Iowa	\$3,000.00
Chief Clerk Co. Account. Dept.	J. V. Lemley	Leon	Penn.	2,400.00
Chief Clerk Municipal Dept.	W. H. Hamner	Des Moines	Iowa	2,100.00
Chief Clerk Revenue Dept.	Maude Johnson	Des Moines	Iowa	2,100.00
Assistant Accountant	Lou C. McHenry	Des Moines	Penn.	2,000.00
Statistician	Nell Conkling	Des Moines	Iowa	1,800.00
Secretary	Alta J. Moore	Des Moines	Iowa	1,800.00
Warrant Clerk	Rose Reusser	Des Moines	Iowa	1,400.00
Assistant Warrant Clerk	Ann Kneeter	Des Moines	Iowa	1,200.00
Stenographer	Majorie Garwood	Des Moines	Iowa	1,200.00
Clerk	Eva N. Bear	Des Moines	Iowa	1,200.00
Clerk	Mildred Johnson	Lake City	Iowa	1,200.00
County Examiner	L. I. Truax	Des Moines	Iowa	Per Diem
County Examiner	B. S. McCully	Jefferson	Iowa	Per Diem
County Examiner	Tom C. Meader	Eldora	Iowa	Per Diem
County Examiner	Harry Abbott	Mason City	England	Per Diem
County Examiner	Earl C. Holloway	Sidney	Iowa	Per Diem
County Examiner	John Horning	Audubon	Iowa	Per Diem
County Examiner	C. G. Stranahan	Mt. Ayr	Iowa	Per Diem
County Examiner	E. Ray Wiley	Leon	Iowa	Per Diem
County Examiner	A. W. Blackburn	Logan	Iowa	Per Diem
County Examiner	Lee Van Kirk	Anamosa	Iowa	Per Diem
County Examiner	Carl Nimrod	Red Oak	Iowa	Per Diem
County Examiner	M. R. Davidson	Des Moines	Minn.	Per Diem
Assistant County Examiner	D. Barnett	Des Moines	Germany	Per Diem
Assistant County Examiner	J. O. Woodmansee	Des Moines	Iowa	Per Diem
Assistant County Examiner	Frank S. Shaw	Des Moines	Illinois	Per Diem

AUDITOR OF STATE—Continued

Position	Name	Legal Residence	Birth-place	Annual Salary
Assistant County Examiner	F. B. Jenkins	Council Bluffs	Iowa	Per Diem
Assistant County Examiner	B. G. Rees	Anamosa	Iowa	Per Diem
Assistant County Examiner	Tom E. Brown	Des Moines	Iowa	Per Diem
Assistant County Examiner	C. R. Sidebottom	Des Moines	Iowa	Per Diem
Assistant County Examiner	R. R. Cobb	Lanesboro	Indiana	Per Diem
Assistant County Examiner	Fred Lohberg	Clinton	Iowa	Per Diem
Assistant County Examiner	E. J. Giles	Chariton	Iowa	Per Diem
Assistant County Examiner	Warren Smith	Winterset	Iowa	Per Diem
Assistant County Examiner	A. C. Turner	Fairfield	Iowa	Per Diem
Assistant County Examiner	M. W. Dailey	Cherokee	Iowa	Per Diem
Municipal Examiner	E. H. Kooser	Ames	Iowa	Per Diem
Municipal Examiner	E. F. Whitney	Des Moines	Iowa	Per Diem
Municipal Examiner	Geo. S. Bassett	Webster City	Iowa	Per Diem
Municipal Examiner	Cecil C. Sloan	Albia	Iowa	Per Diem
Municipal Examiner	T. E. De Hart	Ottumwa	Iowa	Per Diem
Municipal Examiner	B. B. Douglas	Polk City	Iowa	Per Diem
Assistant Municipal Examiner	J. D. Seaman	Des Moines	Iowa	Per Diem
Assistant Municipal Examiner	J. B. Gourley	Cedar Rapids	Iowa	Per Diem
Assistant Municipal Examiner	H. A. Stearns	Cedar Rapids	Iowa	Per Diem
Assistant Municipal Examiner	Dan Mc Nerney	Des Moines	Iowa	Per Diem
Assistant Municipal Examiner	J. C. Kimball	Des Moines	Iowa	Per Diem
Assistant Municipal Examiner	E. T. Porter	Des Moines	Iowa	Per Diem

The auditor of state keeps the accounts between the state and the United States, or any state, public official or person; makes settlement of accounts with county treasurers and receivers of state revenues; keeps accounts of all revenues, funds and income of the state and of all disbursements; settles accounts with public debtors for debt due the state; settles claims against the state treasury; superintends and enforces payment of moneys payable into the state treasury; superintends the fiscal affairs of the state and furnishes forms for reports to be made by county officials to the state; issues all warrants on the state treasurer of money directed by law to be paid out of the treasury; has custody of all books, securities, bonds, etc., pertaining to the fiscal affairs of the state, where such are not required to be kept in some other office; reports to the governor biennially as to the revenues, funds, income, taxable property, also as to expenditures and estimates expenditures for the biennial period following; makes apportionments of interest on the permanent school fund among the counties and directs the payment of the proceeds of escheat estates to the school fund.

The auditor of state also has charge of the municipal finance department, the county accounting department, as well as having supervision of companies selling bonds on the installment plan, and building and loan associations; he appoints the building and loan examiners, the county examiners, and the examiners of municipal accounts. All reports by any of the companies or associations above named are made to him, all fees, except fees for incorporation, are paid to him, and all deposits required by law of any such companies or associations to be made with the state are deposited in the auditor's office. None of the companies or associations named can transact business in the state until they have received a certificate of authority from the auditor.

Ex-officio member of the executive council, printing board, geological board, bonus board, department of health, and secretary of the board of audit.

BOARD OF AUDIT

J. W. LONG..... Auditor of State
 JOHN FLETCHER..... Attorney General
 OSCAR ANDERSON..... Director of the Budget

Position	Name	Legal Residence	Birth-place	Annual Salary
Chief Examiner Highway Commission Accounts	G. H. Getty	Boone	Iowa	\$ 3,200
Voucher Clerk	Mae B. Martin	Patterson	Iowa	1,600
Assistant Voucher Clerk	Clara Ingersoll	Corydon	Iowa	1,400
Clerk	Laura A. Thornburg	Des Moines	Iowa	1,200

BOARD OF AUDIT—Continued

The state board of audit consists of the auditor of state, the attorney general or one of his legal assistants, and the director of the budget.

This board audits all claims against the state except those for salaries of various officers which are fixed by law and claims on account of the institutions under the control of the board of control and the board of education.

The board is authorized and directed to formulate such rules and regulations as it may deem necessary to enable it to determine: that services charged for were actually performed; the time necessarily devoted to such service and the exact and necessary expenses incurred in the performance thereof.

The auditor of state and the director of the budget are *ex-officio* members of this board. The third member is designated by the attorney general from among his assistants.

TREASURER OF STATE

Term of incumbent ends January 1, 1933. Salary \$5,000.

R. E. JOHNSON, of Muscatine, Muscatine County. Born in Iowa.

Position	Name	Annual Salary
Deputy	Roy M. Williams	\$ 3,000
Cashier	Edmund L. Brown	2,400
Bookkeeper	Clint Allen	2,400
Collateral Clerk	Eva B. Ullrich	1,500
General Clerk	Alta Emmons	1,500
Warrant Clerk	Ellen Lathrop	1,500
Bonus Clerk	Cecelia McGrevey	1,400
Assistant Warrant Clerk	Ester Christensen	1,200
Stenographer	Rebecca Lipson	1,200
Messenger	George Colchetes	1,320
Chief Examiner Inheritance Tax	John V. Wicklund	2,700
Chief Clerk	Prudence Peirce	1,500
File Clerk	Hattie F. Rose	1,500
Secretary to Chief Examiner	Leona Scidmore	1,500
Stenographer	Miriam Reynolds	1,200
Stenographer	Dorothy Marshall	1,200
Traveling Examiner	J. L. Hendrickson	1,800
Traveling Examiner	W. MacHenry	1,800
Superintendent Cigarette Dept.	W. E. Hawee	2,400
Chief Clerk	Nellie Brick	1,200
Cashier	Opal Fish	1,500
Shipping Clerk	Paul Sims	1,500
General Clerk	Mrs. W. C. Ramsay	1,200
Stenographer	Mabel Mellang	1,200
Stenographer	Kate Newman	1,200
Auditor	Vivian Barton	1,500
Assistant Auditor	Marguerite Christian	1,200
Assistant Order Clerk	Florence Peters	1,200
Assistant Order Clerk	Mildred Parquette	1,200
Inspector	T. B. Gephart	1,800
Inspector	George Hall	1,800
Inspector	J. A. Preston	1,800
Inspector	J. L. Hicks	1,800
Inspector	Sam W. Dye	1,800
Inspector	Emmet O'Donnell	1,800
Inspector	Merle Whitmore	1,800
Inspector	G. L. Venard	1,800
Superintendent Gasoline Tax Dept.	G. E. Combs	2,100
Chief Clerk	Neva J. White	2,000
Auditor	Joe Johnson	2,100
Auditor	O. B. Fisk	2,100
Auditor	H. M. Gladfelter	2,100
Auditor	John McElderry	1,800
Investigator	J. P. Gibson	1,800
Investigator	O. K. Ingram	1,800
Investigator	Ira Gripp	1,800
Investigator	H. F. Johnson	1,800
Refund Auditor	Katherine Johnson	1,500
Assistant Refund Auditor	Genevieve Sargent	1,200
Warrant Clerk	Madeline Burke	1,320

The public revenues of the state are received and disbursed by the treasury department; books are kept in which are recorded the names of all persons from

TREASURER OF STATE—Continued

whom money for any purpose is received, the date received, the purpose for which the money was remitted, and the amount thereof. Receipts in duplicate are issued for each item received, and the duplicate is filed with the auditor of state. When remittance of state dues is made by bank draft, check or certificate of deposit, such draft, check or certificate must be deposited for collection in some bank in the state which has been previously designated as a depository for state funds, and no receipt for any sum remitted by check or draft is issued by the treasurer until the depository receiving deposit notifies the department of the collection thereof.

All county recorders and superintendents of schools are required to remit to the treasurer of state or on before the 15th of each month all state moneys received by them during the preceding calendar month. All county treasurers are required to remit to the treasurer of state on or before the 15th of each month for the per capita costs of patients maintained in the various state institutions and who are residents of their counties, as certified to him by the county auditor, and to report to the treasurer at the same time the collection during the preceding month of taxes belonging to the state. The law provides that when the cash balance of general revenue funds in the state treasury is reduced below \$2,000,000.00 the treasurer of state may draw upon each county treasurer in proportion to the amount in his possession, a sum sufficient in the aggregate to increase said cash balance to an amount not to exceed \$3,000,000.00. The soldiers' bonus tax fund, collected by county treasurers, is drawn into the state treasury only at such times and in such amounts as is necessary to pay the interest and bonds as due.

All elective and appointive state officers, boards, commissions, and departments, except the state fair board, the state board of education, and the board of control of state institutions, are required to within ten days succeeding the collection thereof, deposit with the treasurer of state 90% of all fees, commissions and moneys collected or received. The balance actually collected in cash, remaining in the hands of any officer, board or department cannot exceed the sum of \$5,000.00 and no money collected is authorized to be held more than 30 days. Each deposit must be accompanied by an itemized statement of the sources from which the money was collected and showing the funds to be credited.

The treasurer of state, with the consent of the executive council, may designate banks in the state of Iowa as depositories of state funds in amounts not exceeding the limits to be fixed by said council. Each bank so designated shall pay interest on daily balances at the rate of 2% at such times as may be agreed upon by the banks and the treasurer of state, with the approval of the executive council.

Disbursements from the state treasury are made only upon warrants issued by the auditor of state. A record is kept of each warrant paid, showing date of issue, date of payment, to whom paid and upon what account drawn. During the last biennial period the disbursements amounted to \$115,384,630.46 and the receipts were \$115,985,185.19.

An act of the forty-first general assembly requires the treasurer of state to collect from distributors a license fee of two cents per gallon on all gasoline used in the state for any purpose whatsoever. Provision is made for the refund of the license fee paid when the gasoline is used for certain purposes. One-third of the proceeds is distributed to the primary road fund, one-third to county road fund and one-third to township road fund. The forty-second general assembly authorized an additional license fee of one cent a gallon, effective July 4, 1927; the proceeds to be added to the primary road fund after deductions to cover certain bridge refunds to counties.

The state treasurer is the custodian of the permanent endowment fund of the state agricultural college. This fund amounts to about \$680,000.00 and is loaned at not less than five per cent, secured by first mortgages upon real estate in Iowa. The interest only may be used by the college. This interest is payable to the state treasurer and is by him paid to the treasurer of the college. The accounts of the department are inspected quarterly under the direction of the governor.

TREASURER OF STATE—Continued

The treasurer also handles funds which may be diverted under the public funds deposit guaranty act of the forty-first general assembly for covering losses of public funds deposited in any bank which may be placed in the hands of a receiver for liquidation.

ATTORNEY GENERAL

Term of incumbent ends January 1, 1933. Salary \$6,000.

JOHN FLETCHER, Des Moines, Polk County. Born in Iowa. --

Position	Name	Legal Residence	Birth-place	Annual Salary
Special Asst. Attorney General	Maxwell A. O'Brien.....	Oskaloosa.....	Illinois.....	\$ 4,500
Assistant Attorney General..	Neill Garrett.....	Des Moines.....	Iowa.....	4,000
Assistant Attorney General..	Earl F. Wilson.....	Bloomfield.....	Iowa.....	4,000
Assistant Attorney General..	Carl J. Stephens.....	Macedonia.....	Iowa.....	3,600
Assistant Attorney General..	Gerald O. Blake.....	Des Moines.....	Iowa.....	3,600
Assistant Attorney General..	Oral S. Swift.....	Marengo.....	Iowa.....	3,600
Chief Bureau of Investigation	J. E. Rysden.....	Cedar Rapids.....	Iowa.....	3,600
Secretary to Attorney General	Hazel Webster Gross.....	Cresco.....	Iowa.....	2,000
Clerk.....	Lois Grimm.....	Des Moines.....	Iowa.....	1,500
Clerk.....	Mary Ward.....	Des Moines.....	Iowa.....	1,500
Clerk.....	Emma Carlson.....	Des Moines.....	Iowa.....	1,500
Stenographer.....	Loyal Bland.....	Des Moines.....	Illinois.....	1,200
Stenographer.....	Ethel Pickard.....	Rock Rapids.....	Iowa.....	1,200

The attorney general is elected for a period of two years.

It is the duty of the attorney general to appear for the state, prosecute or defend all actions and proceedings, civil and criminal, in which the state shall be a party or interested, when requested to do so by the governor, executive council or general assembly or he may so appear on his own motion; and shall prosecute or defend for the state all causes in the supreme court in which the state is a party or interested.

The attorney general is given supervisory power over county attorneys and in a general way looks after the enforcement of the law over the entire state.

He shall also, when requested, give his opinion in writing upon all questions of law submitted to him by the general assembly or any state department.

It is also his duty to prepare drafts for contracts, forms and other writings which may be required for the use of the state, and shall at the close of each biennial period report to the governor the condition of his office, the opinions rendered and the business transacted in the office.

The attorney general is chairman of the state board of law examiners, ex-officio a member of the state printing board, and has charge of the bureau of investigation.

BOARD OF LAW EXAMINERS

Chairman—JOHN FLETCHER, Attorney General.

MEMBERS OF BOARD

Term Expires

JOHN FLETCHER, ex-officio.....	January 1, 1933
JAMES A. DEVITT, Oskaloosa.....	July 4, 1931
GEO. W. DAWSON, Waterloo.....	July 4, 1932
A. HOLLINGSWORTH, Keokuk.....	July 4, 1931
E. D. PERRY, Des Moines.....	July 4, 1932
B. B. BURNQUIST, Fort Dodge.....	July 4, 1932

The state board of law examiners was created by an act of the twenty-eighth general assembly which went into effect on the 4th day of July, 1901.

The attorney general is, by virtue of his office, chairman of the board and the other members are appointed by the supreme court.

BOARD OF LAW EXAMINERS—Continued

The members of the board are paid as compensation fifteen dollars per day out of the fund arising from examination fees. The supreme court may appoint temporary examiners to serve for one examination.

Every applicant for admission to the bar must pass an examination by the board in compliance with the statutes and the rules established by the supreme court and the board. Examination fee, \$5.; certificate fee, \$1.; persons admitted on motion from other states, \$10.

DEPARTMENT OF AGRICULTURE

Term expires January 1, 1933. Salary \$5,000.

MARK G. THORNBURG, Emmetsburg, Palo Alto County, Secretary of Agriculture.
Born in Iowa.

Position	Name	Annual Salary
Assistant Secretary	Carl N. Kennedy	\$ 3,300
Secretary to Mr. Thornburg	Hazel M. Everett	2,000
Stenographer	Edith Oleson	1,500
Stenographer	Gladys Johnson	1,200

DIVISION OF DAIRY AND FOOD

Chief	R. G. Clark	\$ 3,000
Chief of Inspectors	B. O. Brownlee	3,200
Inspection Records and Correspondence	C. S. Bogle	2,500
Assistant Record Clerk	Evelyn Rees	1,500
Chief Clerk	A. W. Day	2,300
License Clerk	J. W. Reese	1,600
State Chemist	E. L. Redfern	3,000
Assistant State Chemist	R. C. Meehan	2,300
Assistant State Chemist	J. G. Griffin	2,000
Stenographer	Grace Snyder	1,200
Stenographer	Mildred Lidell	1,320
Stenographer	Kathryn Birmingham	1,200
Stenographer	Lillian Fisher	1,320

INSPECTION SERVICE

District	Name	Address	Annual Salary
1	Jack B. Frisbie	Sheldon	\$ 2,300
2	F. L. Odell	Sioux Rapids	2,300
3	T. A. Clark	West Bend	2,300
4	Guy Thomas	Mason City	2,300
5	Roy Scoles	Nashua	2,300
6	C. N. Hart	McGregor	2,300
7	D. T. Broers	Dubuque	2,300
8	Fred Ford	Davenport	2,100
9	F. D. Payn	Muscatine	2,300
10	Burr Willits	Burlington	2,300
11	A. A. Nolte	Ottumwa	2,300
12	L. E. Utterback	Chariton	2,300
13	Stuart Hoover	Mt. Ayr	2,100
14	R. E. Long	Shenandoah	2,300
15	S. S. Rygh	Council Bluffs	2,300
16	W. A. Carrier	Sioux City	2,300
17	B. F. Schultz	Sac City	2,300
18	Elmer Reed	Ft. Dodge	2,300
19	J. D. Fiete	Iowa Falls	2,300
20	A. L. Landis	Waterloo	2,300
21	F. W. Stephenson	Oelwein	2,300
22	W. W. Newland	Cedar Rapids	2,300
23	O. P. Thompson	Iowa City	2,300

DEPARTMENT OF AGRICULTURE—INSPECTION—Continued

District	Name	Address	Annual Salary
24	A. E. Robertson	Oskaloosa	2,300
25	Peter White	Atlantic	2,300
26	E. E. Mittelstadt	Carroll	2,300
27	C. E. Behnke	Ames	2,300
28	Fred Susie	Marshalltown	2,300
29	D. I. Short	Des Moines	2,100
30	H. W. McElroy	Des Moines	2,300
31	A. B. Briggs	Ottumwa	2,300
32	R. V. Barker	Clear Lake	2,300
33	Frank Johnson	Des Moines	2,300

DIVISION OF ANIMAL INDUSTRY

Position	Name	Annual Salary
Chief	Dr. Peter Malcolm	\$ 3,000
Secretary to Dr. Malcolm	Stella Connelly	1,500
Stenographer	Sophie Stieper	1,200
Stenographer	Gladys Irvine	1,200
Messenger	Art Newquist	900
Clerk	Katheryn Klatt	1,200
Clerk	Wilma Hites	1,200

TUBERCULOSIS ERADICATION INSPECTORS

Name	Address	Annual Salary
N. O. Bevins	Hawkeye	\$ 2,600
W. C. Stewart	Independence	2,600
C. P. Wilson	Decorah	2,600
R. A. Moye	Manchester	2,600
E. M. Brady	Red Oak	2,600
H. N. Strader	Cedar Rapids	2,600
G. H. Sharp	Adel	2,600
E. L. Finley	Waverly	2,600
W. C. Scholty	Sheldon	2,600
W. D. Gilchrist	Jefferson	2,600
W. L. Hanson	Cedar Falls	2,600
R. V. Beard	Carroll	2,600
P. A. Weires	West Union	2,600
E. G. Dunn	Mason City	2,600
J. H. McLeod	Tipton	2,600
A. H. Joehnk	Iowa City	2,600
W. G. Fort	Cherokee	2,600
J. F. Wall	Marshalltown	2,600
C. M. Morgan	Ames	2,600
H. A. Seidell	Fort Dodge	2,600
A. L. Howard	Sioux City	2,600
James Morris	Onawa	2,600
O. F. Cox	Clarion	2,100
H. L. McCrillis	Chariton	2,600
W. J. Pirie	Courtesy	2,600

DIVISION OF WEATHER AND CROP SERVICE

Position	Name	Annual Salary
Chief	Charles D. Reed	* \$ 4,000
Statistician	J. Earl Cook	2,400
Clerk	Mildred Cannon	1,320
Stenographer	Nina Sumption	1,320

*One-half paid by Government.

DEPARTMENT OF AGRICULTURE—Continued
STATE ENTOMOLOGIST (*Office at Ames*)

Position	Name	Annual Salary
State Entomologist.....	Carl J. Drake.....	(Paid by college and experiment station)
Chief Inspector	Henry Ness.....	\$ 3,000

AFFILIATED AGRICULTURAL SOCIETIES

Society	Secretary or Representative	Annual Salary
State Horticultural Society.....	R. S. Herrick, Des Moines.....	\$ 2,700
Iowa Beef Producers Assn.....	Carl Oldsen, Ames.....	3,000
Iowa State Dairy Assn.....	Ernest Wright, Waterloo.....	2,700
Iowa Horse and Mule Breeders Assn.....	Harry Linn, Des Moines.....	3,000
Iowa Corn and Small Grain Growers Assn.....	J. L. Robinson, Ames.....	
Iowa State Poultry Assn.....	Mrs. L. A. Marsh, Montezuma.....	

The fortieth general assembly passed an act consolidating into one department, to be known as the state department of agriculture, the following administrative agencies of state and the laws governing same, to wit:

1. The former department of agriculture with all its statutory activities and duties, except such as relate to the state fair.
2. The dairy and food department and all its administrative agencies.
3. The animal health commission and veterinary department and all their administrative agencies.
4. The petroleum inspection service and hotel license and inspection, and all matters pertaining thereto.
5. State horticultural society.
6. Iowa corn and small grain growers' association.
7. Iowa beef and cattle producers' association.
8. Iowa state dairy association.
9. The state weather and crop service.
10. Iowa state poultry association.

Also the office of secretary of agriculture was created, whose duties are in addition to any other duty which may be prescribed by law:

1. To encourage, promote, and advance the interests of agriculture, including horticulture, live stock industry, dairying, cheese making, poultry raising, bee keeping, forestry, production of wool, and other kindred and allied industries.
2. To promote and devise methods of conducting said industries with the view of increasing production and facilitating an adequate distribution of the same at the least cost to the producer.
3. To compile statistics and information, in co-operation with the federal government, relative to crop production, farm economics, the production and marketing of beef, pork, mutton, wool, poultry, milk, butter, cheese and all other agricultural products, in so far as such statistical information may be deemed of value to agriculture and its allied interests in the state, which statistics, when published, shall constitute the official agricultural statistics of the state.
4. To co-operate with the Iowa State College of Agriculture and Mechanic Arts in all ways that may be beneficial to the agricultural interests of the state.
5. To include in his compilation and publication, the reports of agricultural, horticultural, live stock associations and other like associations or societies organized for the promotion of the agricultural interests of the state,
6. The forty-second general assembly provided that the state entomologist shall be responsible to and under the authority of the secretary of agriculture in the issuance of all rules and regulations, the establishment of quarantine, etc.

New duties imposed on the department by the 44th G. A. relate to tax on oleomargarine, standardization of gasoline, short courses for counties without fairs, application of weights and measures law to oranges, lemons, grapefruit and ice cream.

STATE EXECUTIVE DEPARTMENT

SUPERINTENDENT OF PUBLIC INSTRUCTION

Term of incumbency ends January 1, 1935. Salary \$4,500.

AGNES SAMUELSON, Page County. Birthplace, Iowa.

Position	Name	Legal Residence	Birth-place	Annual Salary
Deputy	Fred L. Mahannah	Monticello	Iowa	\$ 3,000
Supervisor	Clara M. Wallace	Washington	Iowa	2,700
Inspector	R. A. Griffin	Coon Rapids	Iowa	2,550
Inspector	Jessie M. Parker	Lake Mills	Iowa	2,550
Inspector	W. H. Simons	Sidney	Michigan	2,550
Inspector	Wm. A. Dunlavy	Osceola	Iowa	2,550
Director of Research	R. C. Williams	Jesup	Nebraska	3,000
Stenographer	Peggy Torrance	Des Moines	Iowa	1,200
Stenographer	Betty Rhyno	Des Moines	Iowa	1,200
Stenographer	Louise Gladstone	Des Moines	Iowa	1,200
Stenographer	Doris Thompson	Des Moines	Iowa	1,200
Stenographer	Grace Collenburg	Des Moines	Iowa	1,200
Stenographer	Fern Skuttle	Des Moines	Iowa	1,200
Shipping Clerk	J. W. Mitchell	Des Moines	Georgia	1,320

The superintendent of public instruction is charged by law with general supervision and control over the rural, graded and high schools, public junior colleges of the state, and over such other state and public schools as are not under the control of the state board of education or the board of control of state institutions. This does not include private, denominational, and parochial schools. The magnitude of this task is evidenced by the fact that during the school year 1929-1930, 9,486 rural schools, 932 graded and high schools, and twenty-eight public junior colleges were in operation.

In connection with these general powers, nineteen specific duties are prescribed for the superintendent of public instruction by Section 3832, Code of Iowa, 1927. These may be roughly reorganized into the following classifications:

1. Promoting interest in education including industrial, commercial, agricultural, manual, vocational, domestic science, and continuation work, and recommending such changes and improvements as are deemed necessary.
2. Preparing and distributing course of study manuals, including outlines for teaching American citizenship, civics of the state and nation, social problems, economics, health, special days, and plans and specifications for school buildings.
3. Appointing time and place for teachers' county institutes and approving the program and faculty.
4. Classifying, defining, and inspecting schools.
5. Prescribing reports for teachers and school officers, filing and preserving reports, recording business transactions, and making an annual census report to the auditor of state and a biennial report to the governor.
6. Preparing and distributing of questions for examination of applicants for teachers' certificates and pupils completing the eighth grade in rural schools.
7. Examining and determining appeals taken to him according to law and rendering written opinions upon questions submitted by school officers pertaining to their duties.

The administration of these and other official duties is done by the superintendent of public instruction with the assistance of four departments organized under the headings of: legal, with deputy superintendent in charge; inspectional, with five inspectors; certification under the board of educational examiners, of which the superintendent of public instruction is president, ex-officio; and vocational and rehabilitation, under the board for vocational education, of which the superintendent of public instruction is chairman, ex-officio.

BOARD OF EDUCATIONAL EXAMINERS

AGNES SAMUELSON, Superintendent of Public Instruction, *ex-officio*, *President*.
 WALTER A. JESSUP, President of The State University of Iowa, *ex-officio*
 O. R. LATHAM, President of Iowa State Teachers College, *ex-officio*
 RAYMOND M. HUGHES, President of Iowa State College of Agriculture and Mechanic Arts, *ex-officio*.
 D. W. MOREHOUSE, President, Drake University, Des Moines. Term expires, July 1, 1933.
 JUNE CHIDESTER, County Superintendent, Fairfield. Term expires, July 1, 1933.
 B. K. ORR, Superintendent of Schools, Waukon, Iowa. Term expires, February 1, 1935.

Position	Name	Legal Residence	Birth-place	Annual Salary
Secretary	Viola H. Schell	Des Moines	Iowa	\$ 2,000
Chief Clerk	Esther E. Tronstrom	Mapleton	Iowa	1,800
Stenographer	Florence Erickson	Des Moines	Iowa	1,200
Stenographer	Gladys H. Burke	Des Moines	Iowa	1,200
Bookkeeper	Estelle Carlson	Des Moines	Iowa	1,200

The board of educational examiners consists of the superintendent of public instruction, who is president and executive officer of the board, the president of the State University of Iowa, the president of the Iowa State Teachers College, the president of the Iowa State College of Agriculture and Mechanic Arts, three persons appointed by the governor, one of whom shall be a woman and one of whom shall be a representative of the privately endowed colleges of the state maintaining teacher training courses.

The board has charge of the granting of state and uniform county teachers' certificates. It determines what colleges may be accredited under the statute for state teachers' certificates and fixes standards for teacher training courses, what certificates of other states may be accepted under the statute for Iowa teachers' certificates and the graduates of what colleges and normal schools of other states may be given certificate recognition. It also prepares and publishes library lists for the public schools of the state.

EXECUTIVE COUNCIL

DAN W. TURNER.....Governor
 G. C. GREENWALT.....Secretary of State
 J. W. LONG.....Auditor of State
 R. E. JOHNSON.....Treasurer of State
 M. G. THORNBURG.....Secretary of Agriculture

Position	Name	Legal Residence	Birth-place	Annual Salary
Secretary	Ralph E. Kittinger	Des Moines	Penn.	3,000
Assistant Secretary	Sidney E. Bemis	Estherville	Iowa	2,000
Purchasing Agent	Owen Byrne	Des Moines	Iowa	1,680
Postmaster	Harry E. Wilson	Des Moines	Calif.	1,800
Chief Clerk	E. Lloyd Tenny	Des Moines	Iowa	1,500
Appraiser	A. G. McKay	Des Moines	Iowa	Per Diem
Supply Room Clerk	Bonnie Mullen	Fonda	Iowa	1,200
Store Room Janitor	Claude Harris	Des Moines	Iowa	1,200
Assistant Chief Clerk	Claire Friberg	Des Moines	Iowa	1,500
Electrician	Walter H. Callison	Des Moines	Iowa	2,400
Chief Telephone Operator	Alice Barkley	Des Moines	Iowa	1,500
Assistant Telephone Operator	Myrtle Quinn	Des Moines	Iowa	1,050
Assistant Telephone Operator	Mabel Smith	Des Moines	Iowa	1,050

Among the duties placed upon the executive council by the laws of Iowa, are the following: to purchase all stores, supplies and furniture for state departments

and officers; the execution of contracts for fuel, lights, repairs; the approval of articles of incorporation and by-laws of building and loan associations; and plan for liquidation of said associations; the custody of supplies for state officers and commissions; the canvass of votes cast for state and district officers; the compilation of a state census once in ten years; the declaration of changes in classification of cities; the assignment of office rooms to state officers in capitol building; the appointment of the board of examiners of mine inspectors; disposal of state documents which the state librarian, curator of historical department and curator of law department may certify are not required for state uses; approval of claims for the expense of collection of inheritance taxes and for the repayment of such taxes when wrongfully paid; the approval of plans for buildings at the state educational institutions, under certain conditions; to determine the value at which property may be taken by Iowa corporations and the amount of stock which may be issued on account thereof. The secretary of the executive council is also secretary of the board of conservation and of the board of engineering examiners.

CUSTODIAN

The thirty-ninth general assembly adopted an act providing that the executive council shall appoint a custodian of public buildings and grounds who shall hold office during the pleasure of said council. Said custodian shall give bond for such amount as the executive council may fix.

Position	Name	Annual Salary
Custodian.....	Fred Willis.....	\$ 2,700
Asst. Electrician.....	Frank Smith.....	1,800
Mechanic.....	Walter Waugh.....	1,610
Carpenter.....	A. L. Van Trump.....	1,800
Asst. Carpenter.....	Fred VanHorn.....	1,800
Painter.....	Joe Czizek.....	2,000
Watchman.....	Geo. Highley.....	1,500
Watchman.....	Peter Burt.....	1,500
Watchman.....	H. B. Wilson.....	1,500
Watchman.....	Geo. W. Dickey.....	1,500
Chief Fireman.....	Luther Hines.....	1,610
Boiler Inspector.....	Clarence Bogan.....	1,800
Fireman.....	Chas. Button.....	1,500
Fireman.....	Theo. Hunt.....	1,500
Fireman.....	Wm. Graves.....	1,500
Florist.....	Geo. McMahon.....	1,610
Yardman.....	Paul Travis.....	1,500
Yardman.....	J. W. Lytton.....	1,200
Yardman.....	C. F. White.....	1,200
Yardman.....	Duke Davis.....	1,200
Yardman.....	J. B. Young.....	1,200
Yardman.....	H. A. Statter.....	1,200
Yardman.....	Geo. Logan.....	1,200
Janitor Foreman.....	Roy Pittington.....	1,360
Janitor.....	James L. Chambers.....	1,320
Janitor.....	Paul Lorence.....	1,320
Janitor.....	M. H. Jordan.....	1,320
Janitor.....	Arthur Swenson.....	1,320
Janitor.....	J. W. Christina.....	1,320
Janitor.....	W. J. Thomas.....	1,320
Janitor.....	Mike Leininger.....	1,320
Janitor.....	Fred Powers.....	1,320
Janitor.....	Clarence Clark.....	1,320
Janitor.....	W. J. Shephard.....	1,320
Janitor.....	S. Lipson.....	1,320
Janitor.....	Thomas Reiswick.....	1,320
Matron.....	Mrs. Addie K. Davison.....	1,200
Machinist.....	Fred Maurer.....	1,400
Elevator Tender.....	Nellie Pindel.....	1,200
Fireman (Bryant School).....	Floyd E. Baker.....	1,500
Guard.....	Frank Jones.....	600

It shall be the duty of the custodian, except as otherwise provided by law: To have charge of, preserve and adequately protect the state capitol and grounds, and all other state grounds and buildings at the seat of government, and all property

connected therewith or used therein or thereon; to see that all parts and apartments of said buildings are properly ventilated and kept clean and in order; to see that all visitors, at proper hours, are properly escorted over said grounds and through said buildings, free of expense; to have at all times, charge of and supervision over the police, janitors, and other employees of his department in and about the capitol and other state buildings at the seat of government; to institute in the name of the state, and with the advice and consent of the attorney general, civil and criminal proceedings against any person for injury or threatened injury to any public property under his control, and plans and surveys of the public grounds, buildings and underground constructions at the seat of government; to perform all duties required by law or order of the executive council.

The custodian shall, on or before September thirtieth preceding each regular session of the general assembly, make a verified report to the executive council which shall cover all transactions for the preceding biennial period.

STATE BOARD OF ASSESSMENT AND REVIEW

Appointed by the Governor. Term, Six Years. Annual salary \$4,500.

MEMBERS

Term Expires

LOUIS H. COOK, Rep., Des Moines, Chairman..... July, 1935
JOHN W. FOSTER, Rep., Guthrie Center, Vice-Chairman..... July, 1933
DR. J. W. REYNOLDS, Dem., Creston..... July, 1937

Position	Name	Legal Residence	Annual Salary
Secretary.....	Elsie L. Dachroth.....	Mason City.....	\$ 2,200
Chief Statistician.....	E. Mae Sweany.....	Des Moines.....	2,000
Valuation Clerk.....	Bertha R. Cruver.....	Spencer.....	2,000
Statistical Clerk.....	Rose Caplan.....	Des Moines.....	1,820
Stenographer & File Clerk.....	Hannah M. Millard.....	Des Moines.....	1,400
Chief Clerk.....	Mae McLean.....	Des Moines.....	1,500
Statistical Clerk.....	Dot. W. Hutton.....	Des Moines.....	1,500
Stenographer.....	Hazel Hicks.....	Des Moines.....	1,200
Stenographer.....	Nelle A. Flick.....	Bedford.....	1,200
Stenographer.....	Helen Saucer.....	Des Moines.....	1,200
Chief Field Assessor.....	Ben H. Hall.....	Cherokee.....	2,400
Field Assessor.....	George L. Tinley.....	Council Bluffs.....	2,200
Field Assessor.....	George R. Crane.....	Dexter.....	2,000
Field Assessor.....	Kenneth Cutler.....	Des Moines.....	2,000
Field Assessor.....	P. C. Buckman.....	Elkader.....	2,000
Field Assessor.....	Floyd B. Beckwith.....	Rockwell City.....	2,000
Field Assessor.....	A. H. Christensen.....	Guthrie Center.....	2,000
Field Assessor.....	Sam R. Greene.....	Council Bluffs.....	2,000
Field Assessor.....	T. C. Cessna.....	Grinnell.....	2,000

The forty-third general assembly created the state board of assessment and review consisting of three members appointed by the governor. To it was assigned all of the work relating to taxes formerly imposed on the state executive council, as well as many other duties. The board exercises "general supervision over the administration of the assessment and tax laws of the state, over boards of supervisors and all other officers or boards of assessment and levy in the performance of their official duties in all matters relating to assessments and taxation, to the end that all assessments of property and taxes levied thereon be made relatively just and uniform in substantial compliance with law." The board "must confer with, advise and direct boards of supervisors, boards of review and others obligated by law to make levies and assessments as to their duties under the laws." It must "direct proceedings, actions and prosecutions to be instituted for the enforcement of the laws relating to the penalties, liabilities and punishment of public officers and officers or agents of corporations and other persons or corporations for failure or neglect to comply with the provisions of the statutes governing the return, assessment and taxation of property." It must "make or cause to be made complaints against members of boards of review, boards of supervisors or other assessing, reviewing or taxing officers for official misconduct or neglect of duty."

Public officials having to do with taxes must "report information as to the assessment of property and collection of taxes and such other information as may be needful or desirable in the work of the board in such form and upon such blanks as the board may prescribe. The board holds public hearings on taxation matters and must investigate the work or methods of boards of review, boards of supervisors or other public officers in matters of assessment, equalization and taxation.

Under a recent decision of the state supreme court the powers of the board have been increased to give full authority in all matters relating to the assessment of property in the State of Iowa. The board in the first two years of its existence has been active in obtaining an equitable assessment of property and maintained a field force for the purpose of uncovering improper assessments.

All of the powers formerly exercised by the executive council in regard to assessment of property and relating to the equalization of assessments were transferred to the state board of assessment and review and are now exercised by that board. It also fixes the state millage levy. The board estimates as a result of its activities \$1,500,000.00 in taxes were collected in the year 1931 upon property which hitherto had escaped taxation.

Under legislation by the forty-fourth general assembly, the board has power to review the assessment of any piece of property, and to issue and enforce orders correcting inequalities. It was also given jurisdiction over the assessment of public utilities.

BOARD OF RAILROAD COMMISSIONERS

Term four years. Salary \$4,000.

CHARLES WEBSTER, Chairman, Waucoma. Term expires.....Jan. 1, 1935
 B. M. RICHARDSON, Commissioner, Cedar Rapids.....Jan. 1, 1933
 FRED P. WOODRUFF, Commissioner, Knoxville.....Jan. 1, 1935

Position	Name	Legal Residence	Birth-place	Annual Salary
Secretary	George L. McCaughan	Des Moines	Iowa	\$ 3,000
Chief Clerk	John H. Gillespie	Des Moines	Iowa	2,400
Reporter	Fred W. Foss	Des Moines	Iowa	2,400
Asst. Reporter	Harry C. Hopkins	Des Moines	Iowa	1,800
File Clerk	Henry R. Ashley	Des Moines	Iowa	1,320
Stenographer				1,200
Stenographer				1,200

RATE DIVISION

Chief Rate Clerk	W. F. Parsons	Des Moines	Iowa	2,750
Rate Clerk	Carl A. Hansen	Des Moines	Iowa	2,400
Assistant Rate Clerk	P. J. O'Leary	Des Moines	Canada	1,920
Assistant Rate Clerk	Cynthia Taylor	Des Moines	Iowa	1,800
Tariff Clerk & Stenographer	Hester T. Northup	Des Moines	Iowa	1,200

STATISTICAL DIVISION

Statistician	C. Baile Ellis	Onawa	Iowa	2,500
Assistant Statistician	C. S. Keve	Des Moines	Iowa	1,800

ELECTRICAL ENGINEERING DIVISION

Electrical Engineer	George Charlesworth	Des Moines	England	2,700
Assistant Electrical Engineer	Harold C. Marcusen	Des Moines	Iowa	1,600

SIGNAL ENGINEERING DIVISION

Signal Engineer	H. A. Franklin	Des Moines	Iowa	2,500
Assistant Signal Engineer	Ray C. Johnson	Des Moines	Iowa	1,600

VALUATION DIVISION

Position	Name	Legal Residence	Birth-place	Annual Salary
Valuation Agent.....	J. E. Eubank.....	Des Moines.....	Texas.....	3,600
Valuation Agent.....	E. L. Gardner.....	Des Moines.....	West Va....	2,400
Stenographer.....	Beryl Rehlander.....	Des Moines.....	Iowa.....	1,200

MOTOR TRANSPORTATION DIVISION

Superintendent.....	L. C. Donohoe.....	Des Moines.....	Iowa.....	\$ 2,700
Assistant Superintendent.....	L. B. Hibbs.....	Des Moines.....	Missouri.....	2,400
Assistant Superintendent.....	Dewey Chizek.....	Des Moines.....	Iowa.....	2,220
Tax Auditor.....	George McKin.....	Des Moines.....	Iowa.....	2,100
Assistant Tax Auditor.....	Mabel Watt.....	Des Moines.....	Iowa.....	1,500
Assistant Tax Auditor.....	Virginia Mercer.....	Ottumwa.....	Iowa.....	1,200
Examiner.....	Louis G. Lasher.....	Des Moines.....	Iowa.....	1,800
Clerk.....	John F. Berg.....	Des Moines.....	Iowa.....	1,800
Clerk.....	W. B. Blake.....	Clermont.....	Iowa.....	1,680
Clerk.....	A. E. Wilcox.....	Des Moines.....	Iowa.....	1,800
Rate Clerk.....	M. L. Parks.....	Des Moines.....	Iowa.....	1,680
File Clerk & Stenographer.....	Dorothy Flynn.....	Des Moines.....	Iowa.....	1,500
Permit Clerk.....	Borg T. Davison.....	Des Moines.....	North Da.....	1,500
File Clerk.....	Orrin Farley.....	Des Moines.....	Iowa.....	1,200
Special Investigator.....	B. C. Drury.....	Des Moines.....	Iowa.....	2,400
Chief Inspector.....	J. W. Griffin.....	Des Moines.....	Iowa.....	2,100
Inspector.....	C. L. Price.....	Des Moines.....	Missouri.....	1,800
Inspector.....	L. T. Bowen.....	Mason City.....	Iowa.....	1,800
Inspector.....	L. E. Charlton.....	Des Moines.....	Iowa.....	1,800
Inspector.....	F. B. Lomas.....	Cresco.....	Iowa.....	1,800
Inspector.....	Fred W. Lerche.....	Ottumwa.....	Iowa.....	1,800
Inspector.....	L. J. Roark.....	Lawler.....	Iowa.....	1,800
Inspector.....	A. E. Griffin.....	Des Moines.....	Iowa.....	1,800
Inspector.....	Ben B. Baugh.....	Davenport.....	Iowa.....	1,800
Inspector.....	Frank Steleman.....	Waucoma.....	Iowa.....	1,800
Inspector.....	Charles W. Kjar.....	Council Bluffs.....	Iowa.....	1,800
Stenographer.....	Twila Baie.....	Des Moines.....	Iowa.....	1,200
Stenographer.....	Mabel Thompson.....	Des Moines.....	Iowa.....	1,200
Stenographer.....	Dorothy Rush.....	Des Moines.....	Iowa.....	1,200
Stenographer.....	Helen Williams.....	Des Moines.....	Iowa.....	1,200
Stenographer.....	Anne Huglin.....	Des Moines.....	Iowa.....	1,200
Stenographer.....	Jeanne Signs.....	Des Moines.....	Kansas.....	900

COMMERCE COUNSEL

Commerce Counsel.....	J. H. Henderson.....	Des Moines.....	Iowa.....	5,000
Assistant Commerce Counsel.....	Walter Condran.....	Des Moines.....	Iowa.....	2,700
Assistant Commerce Counsel.....	Stephen Robinson.....	Des Moines.....	Iowa.....	2,400
Clerk.....	Alice Sterzing.....	Des Moines.....	Iowa.....	1,500
Stenographer.....	Edna B. Henderson.....	Des Moines.....	Iowa.....	600

The powers and duties of the board of railroad commissioners are: To generally supervise all railroads in the state, both steam and electric, except street railroads; to inquire into any neglect or violation of the laws of the state by any railroad corporation doing business therein; to make examinations and inspections of the physical condition, conduct and management of such railroads and report their condition to said companies; to stop and prevent railroad companies, under certain circumstances, from running or passing their train over unsafe bridges; to adjudge changes in station houses, rolling stock and rates of fare; to pass on necessity for spur tracks to be constructed and maintained not exceeding three miles in length to an existing industry under terms and conditions approved by the commission as set out by law; to make reasonable rules for the crossing of steam and interurban railways and to require, when necessary, interlocking switches at railroad crossings; to make report on first Monday in December in each year to the governor of its doings for the preceding year, accompanied with appropriate

suggestions and recommendations; to receive, tabulate and report upon the annual reports filed with it by railroad companies; to examine any of the books, papers or documents of any such corporation; to examine under oath employees of such corporation; to issue subpoenas, administer oaths and compel the attendance of witnesses; to make and fix maximum schedules of freight rates for such corporations, such schedules to be deemed reasonable until disproved; to examine into rates in force, upon complaint that the rate charged by a railroad company, or that the maximum rates fixed by the commission are unreasonably high or discriminating, and to fix the rate again, which must not be higher than any rate established by law, such decision of the commission is prima facie evidence that the rate so made is a reasonable maximum rate; to bring suits to enforce its orders; to inquire into the management of the business of such carriers and to obtain from them full and complete information necessary to enable the commissioners to carry out the objects of the law; to hear, investigate and determine all complaints alleging unreasonable rates; unjust discrimination, undue preference, violation of the long and short haul clause, or other infractions of the commission law, and make proper orders thereupon; to establish joint through rates, upon application, over two or more connecting lines; and to have the same authority over express companies as the act confers concerning railroads.

Before a railroad company may appropriate coal, coke or oil received for shipment, it must first secure the written consent of the railroad commission.

Before any railway company may condemn lands for additional depot grounds, or for straightening or relocating track, the permission of the board must be obtained. Interlocking switches may be placed at grade railroad crossings or draw bridges, thus obviating the necessity of stopping trains before passing over such grade crossings or draw bridges, but before the interlocking switch may be used consent of the board must be obtained.

The thirty-fifth general assembly gave to the commission the power to grant to individuals or corporations "engaged in the manufacture, sale, or distribution for sale of electric current for light, power, or heating purposes, the right within the state, except in cities and towns, to erect and maintain poles, wires, towers, fixtures and other necessary construction for the purpose of conducting electricity for lighting, power and heating purposes over, along and across any public land, highways or streams or the lands of any person or persons, and to acquire the necessary interests in real estate therefor." It also provided that transmission lines proceeding under the provisions of the law should be subject to "such reasonable regulations as the commission may from time to time, prescribe."

The board is directed by an act of the thirty-ninth general assembly to "undertake and carry forward such investigation and preparation as shall be necessary to properly represent the interests of the state in connection with the valuation of the property of common carriers now being conducted by the interstate commerce commission."

The thirty-ninth general assembly authorized the railroad commission upon application to them to issue to any warehouseman a license for the conduct of a bonded warehouse under the provisions of chapter 119, laws of the thirty-ninth general assembly, and such rules and regulations as might be made thereunder.

The fortieth general assembly conferred on the commission the power to issue certificates authorizing motor carriers to operate over the public highways of the state, upon a showing that the proposed service would promote "the public convenience" and authorized the board to prescribe rules and regulations for the operation of motor vehicles used by such carriers "for the protection and safety of the public." The forty-first general assembly revised the laws on this subject, but left their administration with the railroad commission.

The forty-third general assembly provided for the supervision or regulation by the commission of persons operating motor trucks principally used for the public transportation of freight for compensation, not operating over regular routes nor between fixed termini. It also provided that the cost of regulating truck operators

and motor carriers and the maintenance of the motor carrier department be paid from fees and taxes collected from such carriers.

Under the act of the forty-third general assembly before an airport is acquired by any city or town plans and specifications must be approved by the board.

COMMERCE COUNSEL

The thirty-fourth general assembly created the office of commerce counsel, to be appointed by the board of railroad commissioners for a term of four years, subject to confirmation by senate. The law provides that the counsel may appoint assistants, subject to the approval of the board of railroad commissioners.

The duties of the office briefly are as follows: legal advisor of board of railroad commissioners; investigate and present matters with reference to interstate rates to board, prosecute same before said board, or before any court to which same may be taken; investigate on his own motion, or at request of board, all matters involving interstate rates in which the people of Iowa are interested, and present same to interstate commerce commission and prosecute same to final determination; act as attorney for and represent board in all courts of this state or of the United States, in which the validity of any order of said board is in issue; to institute and prosecute in any of the courts any and all suits necessary to proper enforcement of any rule or order of said railroad commissioners or make defense therein wherever said rule or order may be called in question.

The forty-fourth general assembly provided that pine lines shall be subject to regulation by the board under a permit issued by the board.

COMMISSIONER OF INSURANCE

*Commissioner of Insurance appointed by Governor. *Salary, \$4,000.*

Term four years. Term of incumbent ends July 1, 1935.

E. W. CLARK, of Mason City, Cerro Gordo County. Nativity, Iowa.

Position	Name	Residence at Time of Appointment	Birthplace	Annual Compensation
Deputy	Donald Harlow	Rockton	Kansas	\$3,400.00
Second Deputy	Leon M. Penquite	Colfax	Iowa	3,000.00
Actuary	Clair C. Kirkpatrick	Iowa City	Wisconsin	4,000.00
Chief examiner	J. L. Gillstrap	Crystal Lake	Iowa	3,000.00
Assistant Chief examiner				1,500.00
Securities clerk	John W. Dailey	Cherokee	Illinois	3,000.00
Assistant securities clerk	I. H. Loper	Des Moines	Iowa	1,800.00
Assistant securities clerk	Phyllis McLaughlin	Des Moines	Nebraska	1,800.00
Assistant securities clerk				1,500.00
Policy examiner	J. W. Kimball	Council Bluffs	Iowa	2,500.00
Complaint clerk	Walter B. Reno	Des Moines	Iowa	2,500.00
Fee Clerk	E. W. Swanov	Des Moines	Missouri	1,800.00
General clerk	Esther Crawford	Des Moines	Sweden	1,600.00
Certificate clerk	Nan Emmons	Des Moines	Illinois	1,500.00
File clerk	Jessie Finch	Des Moines	Indiana	1,200.00
Stenographer	Madge Cavanaugh	Des Moines	Iowa	Per diem
Stenographer	Hazel Chamberlain	Des Moines	Illinois	1,200.00
Stenographer	Louise Koegele	Des Moines	Ohio	Per diem
Stenographer	Pauline McDonald	Des Moines	Iowa	1,350.00
Stenographer	Ruby Sae	Des Moines	Iowa	1,200.00
Stenographer	Fances Donnelly	Mason City	Iowa	1,200.00
Stenographer	Nina Vande Venter	Des Moines	Iowa	1,200.00
Messenger and guard	A. J. Gav	Des Moines	West Virginia	1,200.00
Examiner	N. H. Armstrong	Britt	Iowa	Per diem
Examiner	Fred E. Farmer	Des Moines	Michigan	Per diem
Examiner	Irene Flinn	Des Moines	Iowa	Per diem
Examiner	Raleigh K. Franklin	Strawberry Point	Iowa	Per diem
Examiner	Leon Greenberg	Des Moines	Poland	Per diem
Examiner	H. P. Huxley	Des Moines	Iowa	Per diem
Examiner	Harry Van Aken	Des Moines	Iowa	Per diem
Examiner	Fred J. Wilbois	Des Moines	Iowa	Per diem
Examiner	George E. Perkins	Sac City	Iowa	Per diem
Examiner	F. J. Hogan	Tiffin	Iowa	Per diem

*After January 1, 1933, \$4,500.

The commissioner of insurance is the executive head of the insurance department of Iowa and has direction of all insurance business transacted in the state and the execution of laws relating to insurance.

The commissioner is authorized to conduct examinations of insurance organizations transacting business in the state. Domestic companies, associations and societies are required to be so examined at least biennially. The companies are visited and the audits made in their offices.

All deposits required by law to be made with the state by any such company, association or society, are directly in charge of the commissioner and a careful record is kept thereof, showing each item. The amount of approved securities representing capital stock and the legal reserve value of policies of Iowa life companies and associations on deposit in this department on February 1, 1931, was \$386,717,869.00.

All fees due the state from insurance companies and associations are paid to the commissioner of insurance and turned over to the treasurer of state and placed in the general funds.

The commissioner passes upon the articles of incorporation of new insurance organizations. He has entire control over the organization of new insurance companies in the state. No policies may be sold in the state until the policy forms have been approved by him, and all agents appointed by the companies and associations to represent them in the state must be licensed by the insurance department.

The forty-third general assembly provided that in the event of a receivership for an insurance company the commissioner becomes receiver.

DEPARTMENT OF BANKING

Salary, \$5,000. Term, four years.

L. A. ANDREW, Ottumwa, Wapello County, Superintendent and Chairman of the Banking Board. Term ends July 1, 1933.

BANKING BOARD: Ray Nyemaster of Davenport, E. W. Miller of Waterloo, C. C. Jacobsen of Sioux City and E. C. Fishbaugh of Shenandoah. Terms end July 1, 1933.

Position	Name	Legal Residence	Birthplace	Annual Salary
Deputy Superintendent...	W. O. Reed.....	Des Moines.....	Ohio.....	\$4,400.00
Chief Bank Examiner...	Carl Trout.....	Des Moines.....	Kansas.....	4,200.00
Chief Clerk and Small Loan Examiner.....	N. M. Beach.....	Des Moines.....	Iowa.....	2,700.00
Legal Clerk.....	C. R. Colton.....	Des Moines.....	Vermont.....	2,400.00
Clerk.....	Ellen Carney.....	Des Moines.....	Iowa.....	2,000.00
Stenographer.....	Edith Newlove.....	Des Moines.....	Missouri.....	1,500.00
Stenographer.....	Dora Herrold.....	Des Moines.....	Iowa.....	1,500.00
Stenographer.....	Louise Alcott.....	Des Moines.....	Iowa.....	1,500.00
Stenographer.....	Daisy Slemmons.....	Des Moines.....	Iowa.....	1,500.00
Stenographer.....	Beulah Schoech.....	Des Moines.....	Iowa.....	1,500.00
Bank Examiner.....	L. D. Beckett.....	Northwood.....	Iowa.....	3,600.00
Bank Examiner.....	C. Ed. Beman, Jr.....	Oskaloosa.....	Iowa.....	3,800.00
Bank Examiner.....	R. R. Blair.....	Waterloo.....	Iowa.....	3,800.00
Bank Examiner.....	F. W. Bloxham.....	Mason City.....	Wisconsin.....	2,700.00
Bank Examiner.....	S. T. Egertson.....	Eatherville.....	Iowa.....	3,800.00
Bank Examiner.....	C. D. Emmert.....	Red Oak.....	Iowa.....	2,700.00
Bank Examiner.....	V. O. Fidge.....	Ossian.....	Iowa.....	3,800.00
Bank Examiner.....	H. R. Jackson.....	Spencer.....	Iowa.....	3,800.00
Bank Examiner.....	L. H. Jurgemeyer.....	Sheldon.....	Iowa.....	3,800.00
Bank Examiner.....	G. S. Krouth.....	Iowa City.....	Iowa.....	3,800.00
Bank Examiner.....	F. A. Lettow.....	Council Bluffs.....	Iowa.....	3,800.00
Bank Examiner.....	Walter Light.....	West Liberty.....	Nebraska.....	3,800.00
Bank Examiner.....	F. W. Walamith.....	Cedar Rapids.....	Illinois.....	3,300.00
Bank Examiner.....	B. H. Wood.....	Perry.....	Indiana.....	3,800.00
Assistant Examiner.....	J. L. Althouse.....	Waterloo.....	Iowa.....	3,000.00
Assistant Examiner.....	C. S. Johnson.....	Des Moines.....	Iowa.....	2,700.00

The superintendent of banking is the head of the banking department of Iowa and has general control, supervision and direction of all banks and trust companies incorporated under the laws of Iowa and he is charged with the execution of the laws of the state relating to banking, including the public funds deposit guaranty act passed by the forty-first general assembly.

The deputy superintendent and bank examiners are appointed by the superintendent of banking, and their salaries are fixed by him within certain limits prescribed by law. The banking department is self-supporting.

The superintendent of banking is ex-officio a member and chairman of the state banking board created by act of the forty-first general assembly. This board acts in an advisory capacity concerning all matters pertaining to the banking department and the Iowa banking laws. There are four other members, appointive by the governor, with compensation of \$10 a day and expenses while engaged in the state's business.

The work of the department of banking has increased greatly during the last few years on account of the superintendent of banking being the official receiver of all closed state and savings banks and trust companies. The total expense of all receivership trusts averages four and three-tenths per cent on the amount collected. The interest collected on notes and bank balances has been more than the total expense.

REPORTER OF THE SUPREME COURT AND CODE EDITOR

Term four years. Appointed by the Supreme Court. Salary \$4,500. Term of incumbent ends January 1, 1935.

ULYSSES G. WHITNEY, of Sioux City, Woodbury County. Born in Iowa.

DEPARTMENT OF SUPREME COURT REPORTER

Position	Name	Legal Residence	Birthplace	Annual Salary
Deputy.....	Mary A. Reid.....	Des Moines.....	Iowa.....	\$2,400.00
Law clerk.....	Frances Schmitt.....	Des Moines.....	Iowa.....	1,500.00
Proof reader.....	Alice L. Foarde.....	Anamosa.....	Iowa.....	1,800.00

DEPARTMENT OF CODE EDITOR

Assistant code editor.....	Nancy M. Conlee.....	Des Moines.....	Illinois.....	\$2,400.00
Secretary.....	Mildred Bellizzi.....	Des Moines.....	Iowa.....	1,500.00

The duties of the reporter and editor are:

1. To submit such recommendations as he deems proper to each general assembly for the purpose of amending, revising and codifying such portions of the law as may be conflicting, redundant, or ambiguous, and to lay said recommendations before the presiding officers of each house.

2. To edit and compile the code after each even-numbered session of the general assembly so that the same may be printed.

3. To edit and prepare for publication a series of annotations of the statutes of Iowa containing annotations of all such statutes as have been construed by the supreme court of this state or the federal courts, and cause the same to be printed in separate volumes arranged in the same manner as the titles, chapters and sections of the code.

4. To prepare and cause to be published immediately following the issuance of the code in 1927, and every four years thereafter, a volume which shall by proper annotations show the construction placed by the supreme court of this state and the federal courts on all statutes of this state since the then existing permanent volume of annotations. The edition of 1931 and all subsequent volumes shall constitute a cumulation of the edition of 1927 and shall be so continued until said cumulation shall reach a size sufficient for a permanent volume.

5. To promptly prepare syllabi for all opinions of the supreme court and an index and proper tables for each volume of the reports.

CLERK OF THE SUPREME COURT

Term of incumbent ends January 1, 1935. Salary \$3,600.
BURGESS W. GARRETT, of Leon, Decatur County. Born in Iowa.

Position	Name	Legal Residence	Birthplace	Annual Salary
Deputy	B. L. Robbins	Decatur	Iowa	\$2,500.00
Brief and File Clerk	L. E. Gibson	Des Moines	Iowa	1,600.00
General Clerk	Anne Murphy	Des Moines	Iowa	1,500.00
Messenger	L. P. Hall	Des Moines	Iowa	1,200.00

The clerk of the supreme court shall have an office at the seat of government, keep a complete record of the proceedings of the court, file all printed matter and papers in pending cases, issue writs, orders and executions to carry out the directions of the supreme court, announce by mail to one of the attorneys on each side any ruling made or decision rendered, record every opinion rendered as soon as filed, and allow no opinions filed to be removed except by the reporter of the supreme court.

The clerk of the supreme court acts as secretary of the board of law examiners. All applications for admission to the bar are filed and recorded by him and certificates of admission to the bar are issued by the clerk. Each applicant for admission to the bar shall pay to the clerk of the supreme court an examination fee of \$5.00. Foreign attorneys admitted to the bar of this state on motion pay a fee of \$10.00. Out of the fees for the bar examination the clerk pays the board of law examiners their per diem on certificate of the attorney general.

Under a new statute the clerk pays the expense of disbarment proceedings out of the bar examination fees.

WORKMEN'S COMPENSATION SERVICE

Appointed by the governor. Salary \$3,600. Term expires July 4, 1937

A. B. FUNK, Iowa Industrial Commissioner, Des Moines. Born in Illinois.

Position	Name	Legal Residence	Birthplace	Annual Salary
Deputy commissioner	Ralph Young	Valley Junction	Iowa	\$3,000.00
Secretary	Ora Williams	Des Moines	Iowa	2,350.00
Chief clerk & stenographer	Evelyn Madison	Des Moines	Iowa	1,400.00
Stenographer	Kathryn Willett	Des Moines	Iowa	1,200.00
File clerk	Margaret English	Des Moines	Iowa	1,200.00
Report clerk	Wilda Marquis	Des Moines	Iowa	1,200.00
Settlement clerk	Viola Gustafson	Des Moines	Iowa	1,200.00
Medical counsel	O. J. Fay, M. D.	Des Moines	Iowa	1,500.00

Since July 1, 1913, workmen's compensation has been provided for workmen injured in industrial pursuits, where such injury arises out of and in the course of the employment. Agricultural, clerical and domestic employment are excluded. Employers may insure with authorized companies for the payment of workmen's compensation, or upon a proper showing may be granted the right to carry their own insurance. All employers of labor are liable under the terms of law in any event. Compensation to injured workmen is upon the general basis of 60 per cent of the average wages or earnings with a maximum payment of \$15 per week. In case of disagreement between employers and employees provision is made for arbitration in which case the commissioner or his deputy is chairman of the arbitration committee. By agreement the two additional arbitrators may be dispensed with. The commissioner reviews appeals from the arbitration orders and there is provision for appeal to the district court and supreme court. There is a two-year time-limitation on claims for injuries. Employees of the state are compensated by the state and all counties and other political divisions of the state, except townships, are under the law. All employers are obligated to make reports

of accidents directly to the industrial commissioner and record is kept of all settlements. Where employers of labor reject the provision of the law, as provided by statute, they deprive themselves of common law defenses in damage cases. Settlements for injured workmen number about 5,000 annually.

STATE PRINTING BOARD

Ex-officio members—Hon. G. C. Greenwalt, secretary of state; Hon. J. W. Long, auditor of state; Hon. John Fletcher, attorney general. Mr. Greenwalt is chairman by selection of the board.

Appointive members—James C. Gillespie of LeMars (term expires July 1, 1933); W. R. Orchard of Council Bluffs (term expires July 1, 1932).

Name	Position	Annual Salary
Robert Henderson.....	Superintendent of printing.....	\$3,600.00
Grace Lane.....	Assistant superintendent.....	2,000.00
Norman Hill.....	Assistant superintendent.....	2,400.00
Alcena Sherriff.....	Record clerk.....	1,200.00
Hazel Halleen.....	Clerk.....	1,500.00
Cora Day.....	Multigraph operator.....	1,800.00
Glenn Watson.....	Document shipping clerk.....	1,600.00

The printing board has charge of all matters pertaining to state printing, including printing for institutions and officials outside of Des Moines. Contracts for all work and material are let on competitive bids. Appointive members of the board receive \$10 a day and expenses while engaged in state business.

The superintendent of printing is appointed by the board. He is ex-officio secretary of the board and its executive officer. He is in immediate charge of the work; has the custody and attends to the distribution and sale of codes, session laws, supreme court reports and public documents; supervises the compilation and publication of the session laws, the legislative bill index, and the official register. Also the journals of the house and senate are indexed under his supervision.

ADJUTANT GENERAL

Appointed by the Governor. Term four years. Salary \$3,400.

W. H. BAILEY, Sheldon, O'Brien County. Nativity, Wisconsin.

Term expires July 3, 1935.

Position	Name	Legal Residence	Birthplace	Annual Salary
Assistant Adjutant General.....	Charles H. Grahl.....	Des Moines.....	Iowa.....	\$2,200
Quartermaster U. S. P. & D. O.....	James E. Thomas.....	Des Moines.....	Iowa.....	1,500
Assistant quartermaster.....	Jack Tarlton.....	Herrold.....	Iowa.....	1,800
Secretary and file clerk.....	Thelma Payne.....	Valley J'ction.....	Iowa.....	1,500
Chief Clerk.....	Lucille Dailey.....	Des Moines.....	Iowa.....	1,500
Accountant.....	Cora Lorenz.....	Des Moines.....	Illinois.....	1,320
Order Clerk.....	Beatrice Ringrose.....	Des Moines.....	Illinois.....	1,200
Record clerk.....	Ethelyn Brown.....	Des Moines.....	Iowa.....	1,200
Record clerk.....	Jewell Ash.....	Des Moines.....	Kansas.....	1,200
Requisition clerk.....	Ferne Shiffer.....	Grimes.....	Iowa.....	1,200
Property clerk.....	Grace Inlow.....	Des Moines.....	Iowa.....	1,200
Stenographer-clerk.....	Irma May.....	Des Moines.....	Iowa.....	1,200
Chief storekeeper.....	Fred Hewitt.....	Johnston Sta.....	Iowa.....	1,620
Shipping clerk.....	Ray Lane.....	Des Moines.....	Iowa.....	1,200
Superintendent of camp grounds.....	George Stirts.....	Herrold.....	Iowa.....	1,500
Armorer.....	William Waddell.....	Grimes.....	Iowa.....	1,200
Utility Officer & Guard.....	Harry Fuhr.....	Herrold.....	W. Va.....	1,500
Caretaker-laborer.....	Paul Bice.....	Herrold.....	Iowa.....	1,200

The staff of the commander-in-chief consists of an adjutant general, with rank of brigadier general, who is chief of staff, an assistant adjutant general, with

rank of major, and twelve aides who have the rank of lieutenant colonel, except that any person so appointed, who has held a higher rank for a period of one year or more in the guard may be appointed with the rank of the highest rank so held by him, or the thirteen aides may be detailed for such service from the active membership of the guard, but if so detailed they hold their rank in the guard and shall perform the duties of aide in addition to their regular duties.

The adjutant general is appointed by the governor. He issues and transmits all orders of the commander-in-chief and keeps a record of all appointments of officers commissioned by the governor, of all the general and special orders and regulations, and of such matters as pertain to the organization of the military force and its duties. He holds office for a period of four years. He has charge of the state arsenal and grounds and all other property of the state kept or used for military purposes. He furnishes at the expense of the state such blanks and forms as are approved by the commander-in-chief. In each year, preceding a regular session of the general assembly, or at any other time the governor may direct, he makes out a detailed report of the transactions of this office, the expenses thereof and such other matters as shall be required by the commander-in-chief for the period since the last preceding report.

All muster rolls, reports, returns, enlistments, discharges and complete records of the national guard are filed and made a matter of record in his office. The records of Iowa soldiers of the Civil, Spanish-American, and World Wars are on file in his office and all information desired from such records is furnished by him. Certificates of military service of Iowa soldiers of the late wars or past service in the organized militia and national guard are given by him under the seal of the state. He is the disbursing officer of all state appropriations for the use and support of the national guard and as adjutant general all military property is committed to his custody which he is required to issue for the use of the national guard, keeping an account of the same. He is required to furnish such reports of the national guard of the state as the war department may from time to time require. As chief of staff he is to perform his duties as such officer as directed by the commander-in-chief or required by the laws of Iowa governing the national guard or by orders and regulations.

In addition to the duties above defined, the adjutant general also has the direction of the compilation of the roster for soldiers, sailors and marines in the Mexican border service of 1916-1917, and the World's War, 1917-1918 and 1919, and other historical data in connection with the World's War.

WAR ROSTER COMMISSION

Name	Position	Legal Residence	Birthplace	Annual Salary
Governor Dan W. Turner.	Chairman	Corning	Iowa	None
Brig. Gen. W. H. Bailey.	Disbursing officer	Sheldon	Wisconsin	None

The adjutant general, under the provisions of the bonus law, becomes a member of the bonus board, consisting of the state auditor, the state treasurer, the adjutant general, and the adjutant of the Iowa department of the American Legion.

SOLDIERS' BONUS BOARD

R. J. LAIRD, Adjutant American Legion, Department of Iowa President
 W. H. BAILEY, Adjutant General Secretary
 RAY E. JOHNSON, Treasurer of State.
 J. W. LONG, Auditor of State.

Position	Name	Legal Residence	Birthplace	Annual Salary
Executive secretary	Thos. D. Wilson	Des Moines	Iowa	\$8,000.00
Stenographer	Irene Teas Alvord	Des Moines	Iowa	1,880.00

The adjutant general is chairman of the armory board appointed by the governor to fix the armory and other allowances for the national guard units with the state. This board is composed of the following named officers:

Brigadier General W. H. Bailey—A. G. D. Iowa N. G.—The Adjutant General.

Brigadier General Guy E. Logan—A. G. D. Retired—Des Moines.

Lieutenant Colonel Henry G. Geiger—168th Infantry Iowa N. G.—Sheldon, Iowa.

Major Thomas P. Hollowell—N. G. Reserve—Ft. Madison.

Major Maxwell A. O'Brien—113th Cavalry Iowa N. G.—Des Moines, Iowa.

All members of the board are allowed for each authorized meeting an allowance of \$10.00 per day and transportation from home station to place of meeting and return.

The Adjutant General is ex-officio member of the Advisory Board consisting of: Major General Mathew A. Tinley, Iowa N. G.—President..... Council Bluffs
Brigadier General Winfred H. Bailey, A. G. D., Iowa N. G., The Adjutant

General, Recorder.....	Des Moines
Brigadier General Lloyd D. Ross, Iowa N. G.....	Des Moines
Brigadier General Park A. Findley, Iowa N. G.....	Des Moines
Colonel Glenn C. Haynes, 168th Inf., Iowa N. G.....	Des Moines
Colonel Gordon C. Hollar, 133rd Inf., Iowa N. G.....	Sioux City
Colonel Harry Ward, 185th Field Artillery, Iowa N. G.....	Davenport
Colonel Ray Venter, 113th Cav., Iowa N. G.....	Des Moines
Major Earl B. Bush, M. C., Iowa N. G., State Surgeon.....	Ames

All members of the board are authorized an allowance of \$10.00 per day for each regularly ordered meeting, and transportation from home station to place of meeting and return.

GOVERNOR'S MILITARY STAFF

Brigadier General W. H. Bailey, Chief of Staff.

Lieutenant Colonel Charles Grahl, Assistant Chief of Staff.

AIDES

John C. Loper.....	Marshalltown.....	Colonel
Charles J. Wilson.....	Washington.....	Colonel
Claude M. Stanley.....	Corning.....	Colonel
Robert J. Shaw.....	Sigourney.....	Lieutenant Colonel
William J. O'Connell.....	Des Moines.....	Lieutenant Colonel
Dale A. Griswold.....	Des Moines.....	Lieutenant Colonel
George A. Bemis.....	Garner.....	Lieutenant Colonel
George L. Garton.....	Des Moines.....	Lieutenant Colonel
Joseph W. Kane.....	Corning.....	Lieutenant Colonel
James M. McNamara.....	Des Moines.....	Lieutenant Colonel
Jacob G. Koenig.....	LeMars.....	Lieutenant Colonel
Watson Rieden.....	Cedar Rapids.....	Lieutenant Colonel

DEPARTMENT OF HEALTH

State Board of Health: D. C. Steelsmith, M. D., C. P. H., Commissioner, Des Moines; Arthur J. Weaver, M. D., Muscatine; Cassius T. Lesan, M. D., Mount Ayr; H. W. Plummer, M. D., Lime Springs; W. A. Seidler, M. D., Jamaica; J. D. Lowry, M. D., Fort Dodge. Members appointed for terms of two years ending January, 1933, commissioner for term of four years, ending June 30, 1933. The commissioner is the executive officer of the board. The board members receive no compensation but are allowed traveling expenses.

PERSONNEL OF DEPARTMENT

Position	Name	Annual Salary
Commissioner	D. C. Steelsmith, M. D.	\$5,000.00
Deputy Commissioner	Joseph H. Kinnaman, M. D.	4,000.00
Director, Division of Preventable Diseases and Epidemiologist	Howard A. Lanpher, M. D.	3,600.00
Director, Examinations & Licensure	H. W. Grefe	2,400.00
Director, Nursing Education	Maude E. Sutton, R. N.	3,000.00
Director, Division of Law Enforcement	Herman B. Carlson	2,700.00
Director, Public Health Nursing	Edith S. Countryman, R. N.	1,650.00
Chief Clerk	Lynn Clemens	2,400.00
Assistant state registrar	R. L. McLaren	2,000.00
Secretary to Commissioner	Naomi B. Wherry	1,500.00
Bookkeeper, Biological Clerk	Ada Koser	1,500.00
Stenographer	Perma Zott	1,200.00
Stenographer	Lois Colloton	1,200.00
Stenographer	Beatrice Suttek	1,200.00
Stenographer	Mary Roth	1,200.00
Stenographer	Katherine Campbell	1,200.00
Stenographer	Amy Knouf	1,200.00
Clerk	Gordon Glascock	1,200.00
Clerk	Kathlene Varney	1,200.00
Clerk	Jesse A. Petty	1,200.00
Clerk	Genevieve Shea	1,200.00
Clerk	Helene Weaver	1,200.00
Shipping Clerk	Frank Yost	1,200.00

SANITARY ENGINEERING AND HOUSING DIVISION

Chief Engineer	A. H. Wieters, C. E.	3,600.00
Assistant engineer	W. R. Mark, Jr.	2,100.00
Assistant engineer	R. B. McAllister	2,000.00
Chemist	Paul J. Houser	2,400.00
Assistant junior engineer	E. G. Fiala	1,800.00
Stenographer	Mae Mitchell	1,200.00
Stenographer	Marian Merkel	1,200.00

BARBER DIVISION

Chief barber inspector	John T. McGruder	2,800.00
Barber inspector	Frank O. Moffitt	2,000.00
Barber inspector	Ward Campbell	2,000.00
Barber inspector	Julius Ostergaard	2,000.00
Stenographer	Alice Clark	1,500.00

COSMETOLOGY DIVISION

Secretary	Alma K. Berry	1,800.00
Cosmetology inspector	Verna Onstott	1,800.00
Cosmetology inspector	Violet Washburn	1,800.00

POWERS AND DUTIES OF COMMISSIONER

The commissioner of public health as head of the state department of health exercises general supervision over the public health, promotes public hygiene and sanitation and unless otherwise provided enforces the laws relating to same. He

makes investigations and surveys in respect to causes of disease and epidemics and the effect of locality, employment and living conditions upon the public health. Also inspects sanitary conditions in any locality of the state upon written petition of five or more citizens and may issue directions for improvement of same.

He shall establish, publish and enforce a code of rules governing the installation of plumbing in cities and towns and amend the same when deemed necessary. He must exercise general supervision over the administration of the housing law and give aid to local authorities in enforcement of same. He must establish stations for the distribution of antitoxins and vaccines to physicians, druggists, and other persons at cost; exercise general supervision over the administration and enforcement of the venereal disease law; he has sole jurisdiction over the disposal and transportation of the dead bodies of human beings; he must exercise general supervision over the administration and enforcement of the vital statistics law and must establish and maintain such divisions in the department as are necessary for the proper enforcement of the laws administered by it.

POWERS AND DUTIES OF BOARD OF HEALTH

The board must recommend policies and practices to the department relative to any duty imposed upon it by law, which recommendations shall be given due consideration by the department; it must advise the department relative to causes of disease and epidemics, sanitary conditions, contagious and infectious diseases, venereal diseases, antitoxins and vaccines, housing and vital statistics; to advise or make recommendations to the governor and general assembly relative to public health, hygiene and sanitation.

The forty-second general assembly passed a bill requiring the licensing of barbers, and also one requiring the licensing of cosmetologists. Administration of these measures was placed within the State Department of Health.

The board is authorized to adopt rules of procedure for county health boards and specify their duties under the county health organization law passed by the forty-third general assembly. The forty-fourth general assembly provided a division of maternity and child hygiene.

BOARDS OF EXAMINERS

MEDICAL EXAMINERS: Win. Jepson, Sioux City; Frank M. Fuller, Keokuk; F. T. Launder, Garwin.

PODIATRY EXAMINERS: S. J. Olson, Des Moines; Paul M. Hawk, Waterloo; C. I. Groff, Mason City.

OSTEOPATHIC EXAMINERS: Shermann Opp, Creston; D. E. Hannan, Perry; H. B. Willard, Manchester.

CHIROPRACTIC EXAMINERS: W. Ruth Van Clark, Indianola; Myrtle E. Long, Des Moines; J. E. Slocum, Webster City.

NURSE EXAMINERS: Frances G. Hutchinson, Council Bluffs; Marianne Zichy, Marshalltown; Margaret M. Stoddard, Newton.

DENTAL EXAMINERS: J. J. Booth, Marion; H. D. Coy, Hamburg; H. J. Altfillish, Dubuque; Hardy F. Pool, Mason City; Frederick H. Waters, Ames.

OPTOMETRY EXAMINERS: A. J. Meyer, Davenport; E. W. Martin, Carroll; J. J. Brady, Sheldon.

EMBALMER EXAMINERS: Carrie E. Snider, West Liberty; L. E. Wilson, Eagle Grove; J. A. West, Sioux City.

BARBER EXAMINERS: L. D. Hamilton, Sioux City; Lee W. Skinner, Council Bluffs; John E. Bales, Cedar Rapids.

COSMETOLOGY EXAMINERS: Mrs. Mabel Hart, Ames; Mrs. Lillian Kostomlatsky, Sioux City; Miss Grace Shinn, Des Moines.

DIRECTOR OF THE BUDGET

Term of incumbent ends July 1, 1933. Salary \$5,000.

OSCAR ANDERSON, Lamoni, Decatur County. Born in Illinois.

BOARD OF APPEAL—Oscar Anderson, ex-officio, president; W. P. Wortman, Malvern; Dan J. Schnittjer, Delhi.

Position	Name	Legal Residence	Birth-place	Annual Salary
Assistant Director	F. M. Hanson	Garner	Iowa	\$3,000.00
State Accountant	E. F. Brown	Des Moines	Illinois	3,000.00
Assistant Accountant	H. E. Phipps	Des Moines	Iowa	2,400.00
Assistant Accountant	H. E. Croft	Des Moines	Iowa	2,400.00
Chief Clerk, Local Budgets	E. E. Cornwall	Mt. Ayr	Iowa	2,400.00
Secretary	Doris Nelson	Lamoni	Nebraska	1,800.00

The office of director of the budget was created by the fortieth general assembly, extra session, effective May 2, 1924. The director of the budget is appointed by the governor subject to confirmation by the senate.

The law provides for a state budget, for the examination, by the budget director, of the accounts of departments of state, for a review of public contracts and bond issues in certain cases, and for local budgets. The director is authorized to prescribe methods for enforcing and carrying out all of the provisions of the law, and to conduct hearings on all matters within his jurisdiction and render decisions thereon.

The first budget report to be prepared under the law was submitted to the governor and forty-first general assembly in January, 1925.

The budget report sets out in detail the actual expenditures for the preceding two bienniums, the estimated expenditures at the close of the biennium, the departmental askings for the succeeding two years and the budget director's estimates for the same period together with the governor's approval.

There is also submitted a state appropriation bill.

The director is a member of the state board of audit whose duty it is to audit claims for money due from the state.

The law further provides for an appeal board which shall consist of the director and two additional members. The two members to serve with the director are appointed by the governor in the same manner required for the appointment of the director and the term of office is four years. The director is chairman of the board. The board considers and determines appeals from the action of the state board of education, the state board of control and the state fair board, in respect to letting of contracts for buildings or other improvements in which the amount involved is in excess of \$25,000.

BOARD OF PAROLE

Term six years. Appointed by governor. Confirmed by senate.

Compensation \$3,200 per year and expenses while visiting institutions.

GEROGE M. SIMPSON, West Union, Born in Oklahoma, Term Expires June 30, 1937.

HIRAM K. EVANS, Corydon, Born in Iowa, Term Expires June 30, 1933.

JOHN S. CROOKS, Boone, Born in Iowa, Term Expires June 30, 1935.

Position	Name	Legal Residence	Birthplace	Annual Salary
Secretary	Sam D. Woods	Des Moines	Indiana	\$3,000
Parole agent	Al Stader	Ankeny	Iowa	2,000
Parole agent	O. L. Mead	Waterloo	Iowa	2,000
Parole agent	Edith Rock	Des Moines	Iowa	2,000
File clerk	Russell Bobzin	Des Moines	Iowa	1,500
Stenographer	Ruth J. Wright	Des Moines	Iowa	1,200
Stenographer	Edith Agazzi	Des Moines	Iowa	1,200

The statutes of Iowa provide the sentence of a prisoner convicted of a felony shall be for the maximum term provided for the crime committed thus leaving to the court imposing the sentence no discretion as to the time of confinement. The board of parole is given authority to release on parole outside the prison, all prisoners, except those sentenced for life terms. Rules and regulations are provided which must be observed by the man while on parole, and for the violation of which he may be remanded to prison.

IOWA STATE HIGHWAY COMMISSION

Offices at Ames, Iowa. Commissioner's salary \$4,000. Appointed by the governor, confirmed by the senate, terms four years.

Commissioners	Residence	Politics	Term Expires
Thomas A. Way.....	Des Moines.....	Republican.....	July 1, 1935
Willard D. Archie.....	Sidney.....	Republican.....	July 1, 1935
C. C. Riepe.....	Burlington.....	Democrat.....	July 1, 1935
T. J. O'Donnell.....	Dubuque.....	Democrat.....	July 1, 1933
L. T. Quirk.....	Wall Lake.....	Republican.....	July 1, 1933

The highway commission was first established in Iowa under chapter 105, acts of the thirtieth general assembly, which directed the Iowa State College as an institution to act as the highway commission for the state. In 1913 the thirty-fifth general assembly reorganized the entire system of road administration and created a highway commission of three members, one of whom should be the dean of engineering at Ames. In 1927 the forty-second general assembly increased the number of members of the commission to five and passed what is known as the state control law giving the commission full control over construction and maintenance of the primary road system and primary road fund. In addition to salary the commissioners receive expenses while on duty.

Under the secondary road bill passed by the forty-third general assembly the commission on request of a local board of supervisors shall advise with the board on the manner of constructing and maintaining secondary roads. Before a board of supervisors can issue anticipatory certificates it must "seek the advice of the state highway commission and issue said certificates to an amount not exceeding fifty per cent of the estimated funds which will accrue to the secondary road construction fund during any stated period of from one to two years.

Contracts for secondary road construction work estimated to cost \$2,000 or more per mile or more than \$5,000 in the aggregate must be first approved by the state highway commission.

Under a law passed by the forty-third general assembly all patrolmen and maintenance engineers are designated peace officers and have authority to arrest violators of the authorized rules, regulations and orders of the highway commission and of the law pertaining to the primary highways of the state.

The highway commission is required to file with the county auditor and recorder a map of the right of way on the completion of any primary road paving or grading project.

EXECUTIVE DEPARTMENT

Name	Position	Annual Salary
F. R. White.....	Chief Engineer.....	\$10,000.00
May Vanderlinden.....	Secretary.....	2,200.00
Maxwell O'Brien.....	Attorney.....	4,500.00
Harriett Nelson.....	Stenographer.....	1,140.00
D. C. McNeil.....	Supervisor of Inventory.....	2,400.00
		\$20,240.00

STATE EXECUTIVE DEPARTMENT

145

COMMISSIONERS' STENOGRAPHERS

Name	Position	Annual Salary
Mildred Wirth	Stenographer	600.00
Julia Foarde	Stenographer	600.00
Margaret O'Donnell	Stenographer	600.00
Caroline Dean	Stenographer	600.00
Gertrude Wright	Stenographer	600.00
		\$ 3,000.00

DEPARTMENT OF FINANCE, ACCOUNTS AND PURCHASING

C. R. Jones	Auditor	\$ 4,500.00
G. H. Getty	Chief Examiner	3,600.00
Grace Bauatian	File Clerk	1,500.00
Lois LaFollette	Stenographer	1,440.00
Martha Groth	Stenographer	1,200.00
Lennadore Berg	Switch Board Operator	1,200.00
Alymer Farber	Clerk	1,140.00
Virgil Matlack	Clerk	900.00
		\$15,480.00

ACCOUNTING DIVISION

E. T. Burk	Chief Clerk	\$ 3,000.00
L. B. Anderson	Maintenance Auditor	2,700.00
J. R. Harrison	Clerk—Ass't. Purchasing Agent	2,400.00
C. W. Ott	Audit Clerk	2,300.00
E. D. Shivers	Audit Clerk	2,100.00
A. E. Mendon	Audit Clerk	1,800.00
B. Edith Clark	Audit Clerk	1,380.00
Gladys Kern	Audit Clerk	1,200.00
Elsie Voogd	Audit Clerk	1,140.00
Gladys Rullestad	Audit Clerk	1,140.00
Ruth Mesha	Audit Clerk	1,080.00
Julia Layman	Audit Clerk	960.00
Myrtle Ray	Record Clerk	1,260.00
Edward Judge	Bookkeeper	1,900.00
Mary Clem	Assistant Bookkeeper	1,140.00
F. G. Nelson	Clerk	1,600.00
J. L. Williams	Cashier	1,800.00
Selma Hedman	Ass't. Maintenance Bookkeeper	1,200.00
Elsie Gustason	Stenographer	1,200.00
Nellie Miller	Stenographer	1,260.00
Genevieve Dale	Stenographer	1,140.00
Sylvia Snitzler	Stenographer	1,140.00
Isabelle Johnson	Stenographer	1,140.00
Dorothy Cole	Stenographer	1,080.00
Winnie Hill	Stenographer	960.00
Eva Stokes	Stenographer	1,020.00
Lura Gamble	Stenographer	960.00
Dorothy Vickery	Stenographer	960.00
Fern Huntley	Stenographer	960.00
Emma Meyers	Stenographer	1,020.00
Kathryn Williams	Stenographer	960.00
Florence Van Nice	Stenographer	900.00
Avis Howell	Stenographer	900.00
Laura Matson	Stenographer	900.00
Lela Wilkinson	Stenographer	1,020.00
Frances Logsdon	Stenographer	960.00
Magdalen Nockels	Stenographer	1,020.00
Mila Gardner	Stenographer	840.00
Dora Thompson	Stenographer	840.00
Winnifred Morris	Stenographer	840.00
		\$51,940.00

BULLETIN DIVISION

J. W. Eichinger	Bulletin Editor	\$ 2,800.00
Alice Carey	Stenographer	960.00
		\$ 3,760.00

BLUE PRINT DIVISION

Name	Position	Annual Salary
M. C. Severson	Blue Print Clerk	\$ 2,000.00
W. R. Bappe	Assistant Blue Print Clerk	1,660.00
Morrill Nervig	Assistant Blue Print Clerk	1,320.00
W. R. Frazier	Assistant Blue Print Clerk	1,260.00
William Sexton	Assistant Blue Print Clerk	1,140.00
Fritz N. Lunde	Assistant Blue Print Clerk	1,080.00
		\$ 8,360.00

STORE ROOM DIVISION

L. H. Doggett	Store Room Clerk	\$ 1,700.00
		\$ 1,700.00

ADMINISTRATION DEPARTMENT

C. Coykendall	Administrative Engineer	\$ 5,500.00
E. W. Blom	Assistant Engineer	3,000.00
Anne Vanderlinden	Road Recorder	2,300.00
F. B. Howell	Record Clerk	2,100.00
		\$12,900.00

DESIGN DEPARTMENT

W. E. Jones	Design Engineer	\$ 5,500.00
E. R. Meredith	Engineer Road Design	3,800.00
E. W. Blumenschien	Engineer Bridge Design	3,900.00
F. E. King	File Clerk	1,420.00
		\$14,620.00

SURVEY DIVISION

E. C. Maffitt	Chief of Party	\$ 2,300.00
J. A. Wymore	Chief of Party	2,300.00
Vern Brewer	Chief of Party	2,000.00
Ray D. Foltz	Chief of Party	2,000.00
Vern D. Carey	Chief of Party	2,000.00
H. C. Brockman	Chief of Party	1,800.00
G. R. Elliott	Chief of Party	1,600.00
Lloyd W. Hughes	Instrumentman	1,600.00
F. W. Traylor	Instrumentman	1,600.00
J. Stearns Tomy	Instrumentman	1,400.00
A. M. Boyd	Instrumentman	1,600.00
B. W. Dutton	Instrumentman	1,500.00
C. P. Hougland	Instrumentman	1,380.00
J. B. Good	Instrumentman	1,320.00
R. B. Thomas	Instrumentman	1,500.00
H. E. Brown	Instrumentman	1,500.00
D. A. Sparks	Instrumentman	1,600.00
J. M. Marlow	Instrumentman	1,500.00
J. D. Franklin	Instrumentman	1,500.00
S. C. Longstreet	Instrumentman	1,200.00
W. A. Wimbish	Instrumentman	1,400.00
M. M. Doggett	Instrumentman	1,300.00
L. M. Jackson	Instrumentman	1,400.00
A. L. Rosa	Instrumentman	1,300.00
W. E. Compton	Rodman	1,200.00
G. E. McCrory	Rodman	1,200.00
R. W. Parquette	Rodman	1,200.00
John W. Daniel	Rodman	1,080.00
R. C. Wymore	Rodman	1,080.00
Carl W. Eggers	Rodman	1,080.00
Robert Elwood	Rodman	1,080.00
Floyd O. Mason	Rodman	1,140.00
Donald P. Jackson	Rodman	1,200.00

SURVEY DIVISION—Continued

Name	Position	Annual Salary
C. W. Jackson	Rodman	1,200.00
D. H. McCreedy	Rodman	1,200.00
G. O. Hargrave	Rodman	1,080.00
P. L. Dooley	Rodman	1,080.00
J. E. Reid	Rodman	1,200.00
L. P. Culver	Rodman	1,140.00
Byron Tripp	Rodman	1,140.00
G. J. Axelton	Rodman	1,080.00
Henry Siemers, Jr.	Rodman	1,080.00
J. V. Hamilton	Rodman	1,080.00
Frank M. Oberg	Rodman	1,080.00
Gerhard Houg	Rodman	1,140.00
W. A. Diestler	Rodman	1,080.00
E. G. McFerrer	Rodman	1,080.00
Charles R. Baldwin	Rodman	1,080.00
K. K. Kullmer	Rodman	1,080.00
Claude Willert	Rodman	1,140.00
Jack Shea	Rodman	1,080.00
Donald Jinkinson	Rodman	1,140.00
Leo J. Eppert	Rodman	1,140.00
Ralph Davitt	Rodman	1,080.00
Paul Gilbert	Rodman	960.00
Charles A. Richey	Rodman	1,080.00
Ted Paulsen	Rodman	1,080.00
G. E. Leicht	Rodman	960.00
C. B. Currie	Rodman	1,080.00
		\$78,560.00

ROAD PLAN DIVISION

F. C. Schneider	Road Designer	\$ 3,500.00
H. S. Leicht	Road Designer	3,300.00
Carl B. Anderson	Road Designer	2,700.00
Edward Cleary	Road Designer	2,000.00
Carl Albaugh	Road Draftsman	2,500.00
Grady Taylor	Road Draftsman	2,400.00
R. H. Williams	Road Draftsman	2,400.00
Charles H. Harris	Road Draftsman	1,800.00
H. M. Gift	Road Draftsman	1,800.00
R. C. Bias	Road Draftsman	1,700.00
Clarence Lied	Second Class Draftsman	1,400.00
Ira Blomquist	Second Class Draftsman	1,400.00
Murrill Hanson	Second Class Draftsman	1,260.00
F. C. Chase	Second Class Draftsman	1,080.00
Lynn Brodwell	Second Class Draftsman	1,080.00
Arthur Bowman	Second Class Draftsman	1,260.00
George H. Alcin	Second Class Draftsman	1,080.00
Carl H. Haigler	Second Class Draftsman	1,260.00
Phil Monahan	Second Class Draftsman	1,080.00
Harold E. Efner	Second Class Draftsman	1,080.00
Don R. Hemstreet	Second Class Draftsman	1,080.00
Glenn R. Smith	Second Class Draftsman	1,080.00
Lee R. Farmer	Second Class Draftsman	1,080.00
Ivan H. Evernden	Second Class Draftsman	1,260.00
George Pennell	Second Class Draftsman	1,080.00
Lyle Roup	Second Class Draftsman	1,080.00
A. H. King	Second Class Draftsman	1,440.00
C. H. Fogg	Inspector	1,980.00
Charles Kinderman, Jr.	Rodman	1,080.00
M. A. Halverson	Second Class Draftsman	1,080.00
Allen Clark	Second Class Draftsman	1,080.00
		\$49,200.00

BRIDGE PLAN DIVISION

Name	Position	Annual Salary
W. N. Adams	Chief Bridge Designer	3,600.00
R. E. Braun	Bridge Designer	3,400.00
Paul Barnard	Bridge Designer	3,200.00
J. E. Hiland	Bridge Designer	3,160.00
R. J. DeLaHunt	Bridge Designer	3,200.00
L. J. Wallis	Bridge Designer	2,900.00
L. T. Andrus	Bridge Designer	3,000.00
H. B. Schultz	Bridge Designer	2,750.00
B. R. Rozeboom	Bridge Designer	2,660.00
S. B. Larson	Bridge Designer	2,560.00
M. D. Blue	Bridge Designer	2,400.00
C. O. Strawn	Bridge Designer	2,200.00
Geo Wilcox	Bridge Designer	2,300.00
Edwin Eiler	Bridge Designer	2,200.00
Ernest Stokes	Bridge Draftsman	2,400.00
H. W. Schneider	Bridge Draftsman	2,300.00
C. E. Reed	Bridge Draftsman	2,800.00
D. B. Wymore	Bridge Draftsman	2,400.00
J. W. Robertson	Bridge Draftsman	2,300.00
W. S. Cook	Bridge Draftsman	2,290.00
J. H. Steuart	Bridge Draftsman	2,200.00
Frank Paladin	Bridge Draftsman	2,200.00
H. B. James	Bridge Draftsman	2,200.00
F. B. Lechner	Bridge Draftsman	2,000.00
R. J. Lubsen	Bridge Draftsman	1,680.00
E. Carlotta Smith	Draftswoman	1,600.00
H. B. Gotass	Bridge Draftsman	2,100.00
L. W. Huncke	Draftsman	540.00
		\$68,030.00

WOMEN'S DRAFTING ROOM

H. A. Hanson	Superintendent	\$ 2,600.00
Enid Ruston	Draftswoman	1,600.00
Vera Gibson	Draftswoman	1,600.00
Violet M. Crowe	Draftswoman	1,560.00
Louise Carstensen	Draftswoman	1,500.00
Cleo C. Sponsler	Draftswoman	1,560.00
Nell Arrowsmith	Draftswoman	1,440.00
Frances Miller	Draftswoman	1,500.00
Grace V. Scott	Draftswoman	1,320.00
Laura Hanson	Draftswoman	1,880.00
Marie Lee	Draftswoman	1,200.00
Fairy B. Neff	Draftswoman	1,200.00
Helen Steuart	Draftswoman	1,200.00
Edna Mitchell	Draftswoman	1,080.00
Vina Carr	Draftswoman	1,080.00
Daisie Wymore	Draftswoman	1,020.00
Greta Counce	Draftswoman	1,020.00
Leah Belle Briley	Draftswoman	960.00
Louise Jones	Draftswoman	960.00
Mary A. Rubey	Draftswoman	960.00
Agnes Heggen	Draftswoman	960.00
Vivian Siemers	Draftswoman	900.00
Carol Evans	Draftswoman	900.00
Ruth Montgomery	Draftswoman	840.00
Emma Huntley	Draftswoman	840.00
Ramona Knudson	Draftswoman	780.00
		\$31,960.00

CONSTRUCTION DEPARTMENT

F. H. Mann	Assistant Chief Engineer	\$ 5,800.00
H. K. Davis	Chief Inspector	3,900.00
Robert McCormick	General Inspector	3,500.00
E. T. Korf	Office Engineer	2,400.00
V. Cecelia Byrnes	Stenographer	1,440.00
		\$17,040.00

RIGHT-OF-WAY DIVISION

Name	Position	Annual Salary
H. O. Hickok	Right-of-Way Engineer	\$ 4,000.00
W. P. Nichols	Right-of-Way Engineer	3,300.00
J. B. Durham	Right-of-Way Engineer	3,000.00
P. E. Damon	Right-of-Way	3,100.00
Boyd Remington	Right-of-Way Engineer	2,700.00
T. F. McCauley	Right-of-Way Engineer	2,650.00
C. E. Apple	Right-of-Way Engineer	2,500.00
Wayne Wilson	Right-of-Way Engineer	2,400.00
George L. Mechem	Right-of-Way Engineer	2,500.00
G. D. Godfrey	Right-of-Way Engineer	1,800.00
Otto Sjolander	Right-of-Way Designer	2,800.00
Harry Bowman	Right-of-Way Draftsman	2,800.00
E. V. John	Right-of-Way Draftsman	2,400.00
R. B. Balcom	Draftsman	1,140.00
Edwin Holmes	Right-of-Way Draftsman	1,080.00
Lulu C. Alderman	Stenographer	1,320.00
Adrian Christianson	Stenographer	1,140.00
Berniece DeHart	Stenographer	1,080.00
Rozella Soreghan	Stenographer	960.00
		\$42,570.00

MAINTENANCE DEPARTMENT

W. H. Root	Maintenance Engineer	\$15,500.00
T. R. Perry	Assistant Maintenance Engineer	3,800.00
L. L. Clement	Maintenance Field Engineer	3,600.00
Verna Gough	Stenographer	1,320.00
		\$14,220.00

REPAIR SHOP DIVISION

R. W. Clyde	Superintendent	\$ 3,200.00
		\$ 3,200.00

MAINTENANCE SUPERINTENDENTS

	Counties	
Guy A. Perry	Adair, Madison and Union	\$ 2,600.00
R. F. Meyer	Adams, Mills, Montgomery and Potta	2,600.00
C. A. Cool	Allamakee, Fayette and Winneshiek	2,900.00
F. L. Davis	Appanoose, Lucas and Monroe	2,600.00
R. R. Rogers	Audubon, Cass, Harrison and Shelby	2,700.00
L. W. Croft	Benton, Iowa and Tama	2,700.00
W. D. Johnston	Black Hawk, Bremer, Buchanan and Grundy	3,000.00
J. A. Illeman	Boone, Hamilton and Story	3,000.00
C. E. Cox	Clayton, Delaware and Dubuque	2,500.00
R. S. Mushrush	Buena Vista, Pocahontas and Sac	2,700.00
M. E. Hicketier	Butler, Cerro Gordo and Floyd	2,700.00
M. A. Varley	Calhoun, Humboldt and Webster	2,700.00
Barnes MacDonald	Carroll and Greene	2,600.00
D. W. Burch	Cedar, Clinton, Jackson and Scott	2,800.00
L. L. Flint	Cherokee, Ida and O'Brien	2,600.00
LeRoy Brown	Chickasaw, Howard and Mitchell	2,800.00
F. G. Mallette	Clarke, Decatur, Ringgold and Wayne	2,800.00
W. W. Thorn	Clay, Dickinson and Emmet	2,700.00
C. A. Rogers	Crawford and Monona	2,600.00
W. C. O'Connor	Dallas, Guthrie and Polk	2,700.00
J. W. Earley	Davis, Jefferson, Wapello and Van Buren	2,700.00
William G. Ebert	Des Moines, Henry and Lee	2,600.00
J. K. Hilton	Franklin, Hardin and Wright	2,700.00
S. R. Weir	Fremont, Page and Taylor	2,700.00
George M. Dickson	Hancock, Winnebago and Worth	2,700.00
J. L. Lindsey	Jasper, Marshall and Poweshiek	3,000.00
F. A. Peterson	Johnson, Jones and Linn	2,700.00
George L. Christianson	Keokuk and Mahaska	2,600.00
M. L. Goulin	Kosuth and Palo Alto	2,400.00
R. A. Frink	Louisa, Muscatine and Washington	2,700.00
Eugene Cook	Lyon, Osceola and Sioux	2,800.00
R. E. Boyle	Marion and Warren	3,000.00
J. A. Turnbull	Plymouth and Woodbury	2,700.00
		\$89,600.00

MAINTENANCE SUPERINTENDENTS' STENOGRAPHERS

Name	Position	Annual Salary
	<i>Counties</i>	
Elva George.....	Adair, Madison and Union.....	\$ 840.00
Augusta Welter.....	Adams, Mills and Montgomery.....	1,020.00
Katherine Staadt.....	Allamakee, Clayton, Fayette and Win-	
	eshiek.....	1,020.00
Lorene W. Bradley.....	Appanoose, Lucas and Monroe.....	840.00
Mae Noble.....	Audubon, Harrison and Shelby.....	900.00
Lorraine Ferry.....	Benton, Iowa and Tama.....	840.00
Astrid Hanson.....	Boone, Hamilton and Story.....	1,080.00
Josephine Carey.....	Buchanan, Delaware and Dubuque.....	900.00
Florence Linge.....	Buena Vista, Pocahontas and Sac.....	900.00
Dorothy Vance.....	Butler, Cerro Gordo and Floyd.....	720.00
Anne Kratosky.....	Calhoun, Humboldt and Webster.....	900.00
Margaret Hills.....	Carroll and Greene.....	900.00
Rachel McCuskey.....	Cass and Pottawattamie.....	960.00
Dorothy Maassen.....	Cedar, Clinton, Jackson and Scott.....	1,140.00
Florence Peterson.....	Cherokee, Ida and O'Brien.....	840.00
Rose Van Sumple.....	Chickasaw, Howard and Mitchell.....	900.00
Mildred Shandy.....	Clarke, Decatur, Ringgold and Wayne.....	720.00
Valma Timpe.....	Clay, Dickinson and Emmet.....	840.00
Helen Van der Aarde.....	Crawford and Monona.....	720.00
Hazel Thraikill.....	Dallas, Guthrie and Polk.....	1,020.00
Mabel Leach.....	Davis, Jefferson, Wapello and Van Buren.....	1,020.00
Opal Conard.....	Des Moines, Henry and Lee.....	840.00
Lillian Banks.....	Franklin, Hardin and Wright.....	900.00
Inez Hardenbrook.....	Fremont, Page and Taylor.....	900.00
Marie Knudson.....	Hancock, Winnebago and Worth.....	720.00
Mamie McRoberts.....	Jasper, Marshall and Poweshiek.....	960.00
Mae C. Aukerman.....	Johnson, Jones and Linn.....	900.00
Minnie Carlson.....	Keokuk and Mahaska.....	840.00
Mable Olson.....	Kossuth and Palo Alto.....	840.00
Ruth Ringheim.....	Louisa, Muscatine and Washington.....	840.00
Margaret Kerner.....	Lyon, Osceola and Sioux.....	900.00
Helen Thomas.....	Marion and Warren— $\frac{1}{2}$ time.....	390.00
Eva Manz.....	Plymouth and Woodbury.....	720.00
		\$28,770.00

MATERIALS AND TESTS DEPARTMENT

Bert Myers.....	Engineer Materials and Tests.....	\$ 4,500.00
A. E. Stoddard.....	Ass't Engineer Materials and Tests.....	3,500.00
Irene Nilsen.....	Stenographer.....	1,320.00
		\$ 9,320.00

FIELD DIVISION

Clyde Mason.....	General Inspector.....	\$ 3,500.00
L. W. Wood.....	Inspector.....	2,800.00
G. M. Allen.....	Inspector.....	2,200.00
E. F. Baker.....	Inspector.....	2,100.00
G. A. Pugsley.....	Inspector.....	2,220.00
A. E. Willadsen.....	Inspector.....	2,100.00
A. P. Christensen.....	Inspector.....	1,800.00
Roy B. Arenson.....	Inspector.....	1,800.00
H. J. Allen.....	Inspector.....	1,620.00
L. E. McQuillen.....	Inspector.....	1,800.00
E. P. McCoy.....	Inspector.....	1,900.00
William Matthews.....	Inspector.....	1,800.00
R. M. Stull.....	Inspector.....	1,800.00
W. E. Wood.....	Inspector.....	1,800.00
R. V. Roup.....	Inspector.....	1,800.00
R. E. Downs.....	Inspector.....	1,620.00
Carl P. Miller.....	Inspector.....	1,800.00
J. F. Holdefer.....	Inspector.....	1,740.00
C. L. Harman.....	Inspector.....	1,740.00
J. F. Hull.....	Inspector.....	1,980.00
B. J. Posegate.....	Inspector.....	1,900.00
Karl Fischer.....	Material Inspector.....	1,800.00
A. K. Lewis.....	Material Inspector.....	1,700.00

FIELD DIVISION—Continued

Name	Position	Annual Salary
L. G. Hatfield	Material Inspector	1,800.00
W. M. Michealson	Material Inspector	1,700.00
W. B. Graham	Material Inspector	1,620.00
Otis Ross	Material Inspector	1,620.00
G. M. Campbell	Material Inspector	1,620.00
R. H. Crouch	Material Inspector	1,620.00
M. W. Vance	Material Inspector	1,700.00
S. E. Croyle	Chief of Pros. Party	2,000.00
A. W. Krofchek	Chief of Pros. Party	1,440.00
L. B. Oberhauser	Chief of Pros. Party	1,620.00
A. S. DeVries	Chief of Core Drill Party	1,620.00
P. P. DeHart	Chief of Core Drill Party	1,500.00
Lloyd Godfrey	Field Assistant	1,440.00
Earl Cameron	Field Assistant	1,260.00
W. F. Randau	Field Assistant	1,200.00
F. Lee Stewart	Field Assistant	1,200.00
L. G. Wisgerhof	Field Assistant	1,200.00
Ferris Malcolm	Field Assistant	1,200.00
C. O. Ferree	Field Assistant	1,200.00
Robert P. Miller	Field Assistant	1,200.00
John L. Atwell	Field Assistant	1,200.00
Arthur Koester	Field Assistant	1,440.00
H. F. Olsen	Field Assistant	1,080.00
		\$78,800.00

AMES LABORATORY

Mark Morris	Laboratory Chief	\$ 3,400.00
J. W. Johnson	Assistant Laboratory Chief	2,700.00
Karl Lee	Chemist	2,400.00
C. I. Lounsberry	Assistant Chemist	2,100.00
George L. Beck	Laboratory Assistant	1,800.00
R. C. Clobridge	Laboratory Assistant	1,800.00
H. S. Shellito	Laboratory Assistant	1,800.00
E. E. Coons	Laboratory Assistant	1,620.00
Marion Maroney	Laboratory Assistant	1,620.00
Dell Johnson	Laboratory Assistant	1,620.00
Norman Carr	Laboratory Assistant	1,500.00
C. H. McMillen	Laboratory Assistant	1,620.00
Carl C. Mumm	Laboratory Assistant	\$ 1,500.00
R. J. Schroeder	Laboratory Assistant	1,500.00
Boyd Young	Laboratory Assistant	1,400.00
W. C. Spratt	Laboratory Assistant	1,260.00
W. F. Baker	Laboratory Assistant	1,200.00
Claude Elerick	Laboratory Assistant	1,500.00
George Crum	Laboratory Assistant	1,140.00
Kenneth Heggen	Laboratory Assistant	1,080.00
Roy T. Messer	Inspector	2,100.00
Alfred E. Kyffin	Inspector	1,800.00
J. C. Hamilton	Inspector	1,860.00
L. L. Jarvill	Inspector	1,620.00
I. J. Anderson	Inspector	1,980.00
		\$49,920.00

MASON CITY LABORATORY

B. L. Bowling	Laboratory Chief	\$ 2,900.00
Charles LaRoe	Laboratory Assistant	2,000.00
Edgar Osborn	Laboratory Assistant	1,560.00
J. H. Julson	Laboratory Assistant	1,440.00
J. C. Trindle	Laboratory Assistant	1,440.00
Henry Saug	Laboratory Assistant	1,320.00
C. F. Wegener	Laboratory Assistant	1,320.00
Charles D. Fox	Laboratory Assistant	1,200.00
George Vogel	Laboratory Assistant	1,200.00
C. S. Meyer	Inspector	2,000.00
J. N. Cook	Inspector	2,000.00
E. E. Pittman	Inspector	1,800.00
		\$20,180.00

DES MOINES LABORATORY

Name	Position	Annual Salary
A. F. Faul	Laboratory Chief	\$ 2,900.00
M. D. Wickware	Assistant Laboratory Chief	2,200.00
Lloyd Phillips	Laboratory Assistant	1,900.00
F. A. Wright	Laboratory Assistant	1,740.00
F. B. Graham	Laboratory Assistant	1,740.00
M. L. Joy	Laboratory Assistant	1,700.00
A. D. Hull	Laboratory Assistant	1,740.00
Frank I. Roth	Laboratory Assistant	1,620.00
H. H. Buss	Laboratory Assistant	1,500.00
A. E. Nowlen	Laboratory Assistant	1,500.00
J. R. Clements	Inspector	1,680.00
Harold Griffiths	Material Inspector	1,560.00
George Giblin	Material Inspector	1,740.00
		\$23,520.00

BUFFALO LABORATORY

R. A. Breitengross	Laboratory Chief	\$ 2,900.00
R. E. Pontow	Laboratory Assistant	2,100.00
George R. Kiaer	Laboratory Assistant	1,380.00
George W. Brown	Laboratory Assistant	1,620.00
Okal Holtzinger	Laboratory Assistant	1,320.00
Dennis Rose	Laboratory Assistant	1,200.00
Harvey Hagge	Laboratory Assistant	1,080.00
Earl R. Noll	Laboratory Assistant	1,560.00
		\$18,160.00

BUILDINGS AND GROUNDS

Joseph Hines	Janitor	\$ 1,320.00
J. N. Ghrist	Janitor	1,320.00
B. C. Schrader	Fireman	1,500.00
		\$ 4,140.00

DISTRICT NO. 1

W. F. Beard	District Engineer	\$ 4,200.00
C. L. Gleason	Assistant District Engineer	3,200.00
R. M. Young	Assistant District Engineer	2,900.00
E. H. Hensing	District Material Inspector	2,400.00
Margaret Howorth	Stenographer	1,200.00
W. W. Winslow	Resident Engineer	2,900.00
Don L. Teal	Resident Engineer	2,800.00
C. E. Sayre	Resident Engineer	2,800.00
J. A. Karr	Resident Engineer	2,700.00
D. F. Raver	Resident Engineer	2,700.00
Steiner Silence	Resident Engineer	2,600.00
E. M. Stewart	Resident Engineer	2,600.00
Jack Reid	Resident Engineer	2,400.00
C. G. Laing	Inspector	2,220.00
L. D. Raver	Inspector	2,200.00
J. H. Bauerle	Inspector	2,200.00
F. C. Manning	Inspector	2,160.00
Sam Rosenberg	Inspector	2,080.00
Glenn H. Miller	Inspector	2,100.00
E. L. Neuhart	Inspector	2,160.00
G. A. Blair	Inspector	2,040.00
C. L. Calder	Inspector	1,980.00
Fred L. Scott	Inspector	1,860.00
N. A. Maritz	Inspector	1,900.00
H. F. Todd	Inspector	1,800.00
Forrest Akers	Inspector	1,900.00
H. B. Hale	Inspector	1,800.00
W. C. Steele	Inspector	1,800.00
Hal G. Carter	Inspector	1,800.00
D. E. Arnold	Inspector	1,800.00
M. L. Schmeiser	Inspector	1,800.00
J. H. Nestle	Inspector	1,980.00

DISTRICT NO. 1—Continued

Name	Position	Annual Salary
Frank Berry	Inspector	1,720.00
G. S. Held	Inspector	1,800.00
Maynard McCall	Inspector	1,500.00
H. J. Waisner	Inspector	1,500.00
Stanley Mathews	Inspector	1,600.00
E. E. Downey	Inspector	1,500.00
Arley Lantiser	Inspector	1,500.00
James Reid	Inspector	1,500.00
Henry Covey	Inspector	1,200.00
R. C. Taibott	Inspector	1,500.00
H. D. Clark	Inspector	1,500.00
R. D. Cornick	Inspector	1,500.00
Virgil Cook	Inspector	1,500.00
Paul S. Schoppe	Instrumentman	2,100.00
E. C. McAdams	Instrumentman	1,980.00
C. F. Pridgen	Instrumentman	1,980.00
G. W. Lyttle	Instrumentman	1,980.00
J. B. Jeanette	Instrumentman	1,980.00
H. T. Smothers	Instrumentman	1,980.00
C. A. Haville	Instrumentman	1,800.00
Ralph R. Mills	Instrumentman	1,920.00
H. R. George	Instrumentman	2,040.00
Foster Smiley	Instrumentman	1,680.00
C. W. Swartz	Instrumentman	1,680.00
F. L. Jones	Instrumentman	1,500.00
Clyde Reid	Instrumentman	1,500.00
A. J. Flockhard	Rodman	1,200.00
A. R. Bales	Rodman	1,020.00
Lyle Ramsey	Rodman	1,200.00
W. H. McGriff	Rodman	960.00
		\$121,200.00

DISTRICT NO. 2

R. R. Zack	District Engineer	\$ 4,200.00
F. K. Preston	Assistant District Engineer	3,200.00
H. J. Kassel	Assistant District Engineer	2,900.00
R. B. Fatherson	District Material Inspector	2,400.00
Edith Kahley	Stenographer	1,260.00
Rozella Hedrick	Stenographer	1,020.00
R. H. Avenell	Resident Engineer	2,800.00
G. W. Fiddick	Resident Engineer	2,700.00
Hobart Vance	Resident Engineer	2,600.00
H. E. Cribbs	Resident Engineer	2,700.00
F. R. Johnson	Resident Engineer	2,400.00
L. L. Lawton	Resident Engineer	2,400.00
J. C. Saunders	Inspector	2,100.00
G. R. Henely	Inspector	2,100.00
L. A. Kohl	Inspector	2,100.00
E. E. Hogeland	Inspector	2,100.00
Paul Whitesell	Inspector	2,040.00
V. E. Smith	Inspector	1,620.00
Roland Meyers	Inspector	1,900.00
C. A. Elliott	Inspector	1,800.00
L. H. Adams	Inspector	1,500.00
James Rutter	Inspector	1,500.00
F. J. VanSumphe	Inspector	1,500.00
Raymond Short	Inspector	1,500.00
R. C. Avenell	Inspector	1,320.00
M. B. Richter	Inspector	1,680.00
C. A. Beckner	Instrumentman	2,040.00
H. F. Wilson	Instrumentman	1,980.00
L. H. Amick	Instrumentman	2,040.00
J. F. Arthurs, Jr.	Instrumentman	2,040.00
A. H. Long	Instrumentman	1,980.00
D. C. Lathrop	Instrumentman	1,980.00
D. E. Adams	Instrumentman	1,980.00
C. C. Norman	Instrumentman	2,040.00
W. E. Stearns	Rodman	1,200.00
George Gethman	Rodman	1,200.00
Calvin Snittjer	Rodman	1,080.00
Isa D. McCusker	Rodman	1,080.00
D. T. Swasand	Rodman	1,200.00
Edgar E. Walker	Rodman	1,200.00
H. A. Robinson	Rodman	1,080.00
		\$79,460.00

DISTRICT NO. 3

Name	Position	Annual Salary
E. W. Dunn	District Engineer	\$ 4,200.00
E. Capel	Assistant District Engineer	3,200.00
G. S. Huxtable	Assistant District Engineer	3,200.00
J. L. Holdefer	District Material Inspector	2,700.00
Frances Lamar	Stenographer	1,080.00
C. Y. Sernstrom	Resident Engineer	3,000.00
O. B. Cook	Resident Engineer	3,000.00
C. B. Zorn	Resident Engineer	2,600.00
E. B. Carson	Resident Engineer	2,500.00
F. G. Myrick	Inspector	2,100.00
M. P. Camery	Inspector	1,920.00
Walter Watke	Inspector	1,820.00
Wayne Oliver	Inspector	1,560.00
Harry Woods	Inspector	1,800.00
P. L. Collins	Instrumentman	2,200.00
D. W. Gibbs	Instrumentman	2,200.00
Ray D. Talley	Instrumentman	2,100.00
Roy Sagness	Instrumentman	1,740.00
Harry Uteach	Rodman	1,200.00
Stanley Hoveke	Rodman	1,080.00
Albert Patterson	Rodman	1,200.00
Ray Whitaker	Rodman	1,080.00
George Neir	Rodman	1,080.00
John Stapleton	Rodman	1,080.00
William Willroth	Rodman	960.00
Adrin Ringold	Rodman	960.00
Peter Rol	Rodman	960.00
		\$52,320.00

DISTRICT NO. 4

L. M. Martin	District Engineer	\$ 4,200.00
John C. Butter	Assistant District Engineer	3,200.00
B. J. Conlon	Assistant District Engineer	3,100.00
E. C. Temple	Assistant Engineer	2,900.00
R. P. Jones	District Material Inspector	2,700.00
Josephine Robinson	Stenographer	1,320.00
Elsie Edmondson	Stenographer	1,140.00
J. C. McElherne	Resident Engineer	3,000.00
W. J. McCoah	Resident Engineer	2,500.00
Sam A. Anderson	Resident Engineer	2,400.00
Virgil Butler	Resident Engineer	2,600.00
N. E. Greene, Jr.	Instrumentman	2,100.00
George T. Rich	Instrumentman	2,400.00
C. H. Mattox	Instrumentman	2,700.00
T. L. Nooe	Instrumentman	2,400.00
Paul R. Wise	Instrumentman	2,100.00
Brown B. Simmons	Inspector	2,100.00
Joseph Riggs	Inspector	1,500.00
H. L. Sweeney	Inspector	2,100.00
P. B. Smith	Inspector	1,500.00
Arthur Camery	Inspector	2,100.00
W. J. Pellett	Inspector	2,100.00
R. C. Gray	Inspector	2,200.00
T. B. Wilkie	Inspector	1,980.00
Ira B. Pierce	Inspector	1,980.00
L. E. Paddock	Inspector	1,980.00
E. A. McDougle	Inspector	2,040.00
C. L. Temple	Inspector	1,800.00
G. C. Beekman	Inspector	2,100.00
R. C. Homan	Inspector	2,000.00
E. E. Peyton	Inspector	1,900.00
E. S. Hoggett	Inspector	1,820.00
D. J. McGuffin	Inspector	1,500.00
Joe L. Wills	Inspector	1,500.00
Lawrence Barnhart	Inspector	1,200.00
B. E. Hamilton	Inspector	1,500.00
Clyde McFadden	Inspector	1,200.00
Glenn Gordon	Inspector	1,500.00
Howard Arnold	Inspector	1,500.00
Erle Bowen	Inspector	1,880.00
D. V. Clements	Inspector	1,500.00

STATE EXECUTIVE DEPARTMENT

155

DISTRICT NO. 4—Continued

Name	Position	Annual Salary
G. H. Gilchrist	Inspector	1,200.00
Eugene Perry	Instrumentman	2,100.00
G. R. Morgan	Instrumentman	2,100.00
J. S. Hanson	Instrumentman	2,100.00
F. R. Bacon	Instrumentman	1,980.00
C. H. Milburn	Instrumentman	1,980.00
D. M. Jennings	Instrumentman	1,980.00
K. A. Akin	Instrumentman	1,980.00
F. P. Dumond	Instrumentman	1,980.00
A. H. Miller	Instrumentman	1,980.00
H. S. Peters	Instrumentman	2,100.00
Clyde F. Herring	Instrumentman	2,000.00
Claude M. Pitts	Instrumentman	2,000.00
Eugene Martin	Instrumentman	1,700.00
J. E. Malloy	Rodman	1,200.00
Ben McLuen	Rodman	960.00
Cecil Atkinson	Rodman	960.00
H. G. Osen	Rodman	1,080.00
Dale Heath	Rodman	960.00
John Budd	Rodman	1,080.00
Kilne Taylor	Rodman	960.00
		\$118,920.00

DISTRICT NO. 5

J. S. Morrison	District Engineer	\$ 4,200.00
W. J. Smith	Assistant District Engineer	3,300.00
R. C. Boyd	Assistant District Engineer	3,200.00
M. L. Vanderlinden	District Material Inspector	2,700.00
Ora V. McReynolds	Stenographer	1,260.00
R. W. Merritt	Resident Engineer	2,900.00
H. B. Nowlin	Resident Engineer	2,700.00
A. N. Kreymer	Resident Engineer	2,700.00
E. E. Nelson	Resident Engineer	2,700.00
R. E. Merrill	Resident Engineer	2,700.00
H. H. Zimmerman	Resident Engineer	2,700.00
John G. Hall, Jr.	Resident Engineer	2,600.00
Jay Elliott	Inspector	2,220.00
Willis Berrier	Inspector	2,100.00
A. E. Schumann	Inspector	2,100.00
Paul O. Terry	Inspector	1,980.00
D. O. Harrison	Inspector	1,980.00
W. S. Morrill	Inspector	1,980.00
P. G. Kratzke	Inspector	1,980.00
F. H. Brockman	Inspector	1,980.00
R. M. Smalley	Inspector	1,800.00
L. M. Tracy	Inspector	1,800.00
James H. Driscoll	Inspector	1,800.00
R. H. Fleming	Inspector	1,800.00
Clair Erzinger	Inspector	1,620.00
E. E. Gottschalg	Inspector	1,620.00
James K. Smith	Inspector	1,620.00
J. Lyle Holt	Inspector	1,620.00
W. E. Metcalf	Inspector	1,380.00
L. E. Frink	Inspector	1,200.00
William Davidson	Inspector	1,200.00
John G. Gray	Instrumentman	2,100.00
H. F. Elliott	Instrumentman	2,100.00
Kyle F. Bryning	Instrumentman	2,100.00
G. C. Franklin	Instrumentman	1,980.00
A. V. Marbry	Instrumentman	1,980.00
J. C. Comito	Instrumentman	1,980.00
C. C. Letner	Instrumentman	2,160.00
Carl H. Parker	Instrumentman	1,980.00
L. E. Walker	Instrumentman	1,980.00
Frank D. Lau	Instrumentman	1,980.00
George F. Zieck	Instrumentman	1,980.00
Joe O. Holloway	Instrumentman	1,800.00
Ernest D. Ford	Instrumentman	1,800.00
George M. Willis	Rodman	1,200.00
A. D. Benson	Rodman	1,200.00
J. H. Matear	Rodman	1,200.00

DISTRICT NO. 5—Continued

Name	Position	Annual Salary
Frank Schreckengast	Rodman	1,200.00
R. C. Dayton	Rodman	1,080.00
J. E. Gillespie	Rodman	1,080.00
K. F. Liegerot	Rodman	1,080.00
Herbert V. Holt	Rodman	900.00
John A. Krane	Rodman	900.00
O. M. Curry	Rodman	960.00
W. R. Alfred	Rodman	1,080.00
Willard Thompson	Rodman	960.00
F. P. McCarthy	Rodman	960.00
Evert Rexroth	Rodman	900.00
		\$107,960.00

DISTRICT NO. 6

C. R. Livingston	District Engineer	\$ 3,600.00
P. W. Shive	Assistant District Engineer	3,200.00
L. M. Clauson	District Material Inspector	2,700.00
Helen Richards	Stenographer	1,320.00
Arlene Garber	Stenographer	1,200.00
H. L. Phelps	Resident Engineer	3,000.00
W. P. Lindauer	Resident Engineer	3,000.00
A. A. Lyon	Resident Engineer	2,900.00
C. M. Fisher	Resident Engineer	2,800.00
H. T. Sindt	Resident Engineer	2,700.00
John Sykes	Resident Engineer	2,620.00
W. S. Britton	Inspector	2,160.00
Neil Garber	Inspector	2,160.00
Howard Paulson	Inspector	2,220.00
G. M. Stockdale	Inspector	2,160.00
William McKie	Inspector	2,120.00
R. C. Henderson	Inspector	1,980.00
A. H. Glascock	Inspector	1,980.00
M. G. Sloan	Inspector	2,040.00
Charles K. Hill	Inspector	1,980.00
Fred Simpson	Inspector	1,800.00
L. F. Workman	Inspector	2,040.00
A. M. Paulson	Inspector	2,160.00
R. W. Beers	Inspector	2,100.00
J. E. Wright	Inspector	1,800.00
Gilbert Jensen	Inspector	1,620.00
H. J. Weidener	Inspector	1,620.00
Raymond Perry	Inspector	1,740.00
W. L. H. Henry	Inspector	1,500.00
W. K. Wilson	Inspector	1,620.00
Bruce Coats	Inspector	1,500.00
H. E. Reichman	Inspector	1,500.00
J. D. Kegley	Inspector	1,500.00
E. D. Cronk	Inspector	1,500.00
J. C. Brandt	Instrumentman	2,160.00
K. P. Boyles	Instrumentman	2,100.00
L. J. Smythe	Instrumentman	2,100.00
C. B. Beard	Instrumentman	1,980.00
H. A. Heverly	Instrumentman	2,060.00
Frank Michels	Instrumentman	2,100.00
E. A. Williams	Instrumentman	1,980.00
George M. Stevens	Instrumentman	2,040.00
C. D. Peters	Instrumentman	1,980.00
H. C. Porter	Instrumentman	1,800.00
Roy DuFloth	Instrumentman	1,880.00
Barney M. Ermels	Rodman	1,080.00
W. M. Stoakes	Rodman	1,200.00
Sam Hoover	Rodman	1,200.00
Leslie Smith	Rodman	1,080.00
Caran Gee	Rodman	1,200.00
		\$ 99,280.00

STATE EXECUTIVE DEPARTMENT

157

DISTRICT NO. 7

Name	Position	Annual Salary
J. A. Paulsen	District Engineer	\$ 4,200.00
I. E. Goodrich	Assistant District Engineer	3,200.00
S. A. Schackie	Assistant District Engineer	3,200.00
R. H. Dinsmore	District Material Inspector	2,700.00
Alice Miller	Stenographer	1,200.00
T. T. Dill	Resident Engineer	2,700.00
Van H. Parker	Resident Engineer	2,800.00
R. L. Moore	Resident Engineer	2,800.00
F. B. Thillen	Resident Engineer	2,800.00
Edward L. Morris	Resident Engineer	2,500.00
G. B. Wilch	Resident Engineer	2,700.00
K. M. Bennett	Resident Engineer	2,500.00
L. L. Leibrock	Resident Engineer	2,600.00
G. H. Doty	Resident Engineer	2,600.00
Theo. Miller	Inspector	2,200.00
R. N. Books	Inspector	2,200.00
O. S. Phillips	Inspector	2,100.00
R. M. Tutton	Inspector	2,200.00
L. V. McGarry	Inspector	2,200.00
James Klinek	Inspector	2,040.00
C. D. Burns	Inspector	1,920.00
J. K. Burns	Inspector	1,920.00
H. R. Weiss	Inspector	1,800.00
C. L. Cripe	Inspector	1,800.00
Leroy Sturch	Inspector	1,500.00
Paul Hargrave	Inspector	1,500.00
B. Torvik	Inspector	1,560.00
J. A. Berberick	Inspector	1,560.00
R. G. Archer	Inspector	600.00
Milo J. Benser	Inspector	1,500.00
Harold Ward	Inspector	1,320.00
Bernard Hahn	Inspector	1,680.00
H. A. Cline	Inspector	1,320.00
William Ward	Inspector	1,500.00
C. M. Reif	Inspector	1,320.00
Juel Anderson	Inspector	1,200.00
Edson Keagy	Inspector	1,200.00
P. A. Schneider	Instrumentman	2,200.00
A. C. Hoyt	Instrumentman	2,200.00
R. J. Owens	Instrumentman	2,200.00
C. W. Baldwin	Instrumentman	2,100.00
William F. Hastings	Instrumentman	2,200.00
M. E. Koenig	Instrumentman	2,100.00
H. Z. Johnson	Instrumentman	2,100.00
Vernon Miller	Instrumentman	2,040.00
R. T. Andrews	Instrumentman	1,980.00
George H. Stewart	Instrumentman	2,040.00
Earl Matthews	Instrumentman	2,040.00
O. E. Foote	Instrumentman	1,920.00
Edmund E. Kluck	Instrumentman	1,800.00
Fred Katschkowsky	Rodman	1,080.00
Emmett Sullivan	Rodman	960.00
Elmer Collins	Rodman	960.00
Haasal Toney	Rodman	960.00
Joe Benda	Rodman	1,080.00
Melvin Luz	Inspector	1,700.00
		\$110,200.00

DISTRICT NO. 8

A. A. Baustian	District Engineer	\$ 4,200.00
J. H. Richards	Assistant District Engineer	3,000.00
H. R. Goyke	District Material Inspector	2,400.00
Josephine Wheilan	Stenographer	1,320.00
L. B. Stephenson	Resident Engineer	2,800.00
P. T. Savage	Resident Engineer	2,400.00
W. I. Paylor	Resident Engineer	2,400.00
R. M. Combs	Inspector	2,160.00
P. H. McCredon	Inspector	2,160.00
L. I. Nelson	Inspector	1,980.00
M. N. Goodson	Inspector	1,980.00
F. R. Everds	Inspector	1,980.00

DISTRICT NO. 8—Continued

Name	Position	Annual Salary
Harry Lindbloom	Inspector	1,800.00
H. H. Higgins	Inspector	1,800.00
Lloyd T. Casson	Inspector	1,800.00
J. R. Winkel	Inspector	1,620.00
E. J. Sweeney	Inspector	1,320.00
D. L. Reynolds	Inspector	1,320.00
J. G. Hood	Inspector	1,320.00
A. C. Berdin	Inspector	1,200.00
C. R. Melton	Instrumentman	2,100.00
H. O. Wood	Instrumentman	1,980.00
O. M. Gleason	Instrumentman	1,980.00
E. E. Clifton	Instrumentman	1,980.00
C. C. Harrison	Instrumentman	1,980.00
F. A. Parsons	Instrumentman	1,980.00
Ray F. Colwell	Instrumentman	1,980.00
James Braly	Instrumentman	1,920.00
C. J. Fuller	Rodman	1,080.00
E. D. Billings	Rodman	960.00
Gayle F. Archibald	Rodman	960.00
C. L. Reed	Rodman	860.00
A. H. Hansen	Rodman	960.00
Russell Lloyd	Rodman	1,200.00
		\$ 65,980.00

DISTRICT NO. 9

W. O. Price	District Engineer	\$ 4,200.00
V. G. Gould	Assistant District Engineer	3,200.00
E. A. Zack	Assistant District Engineer	3,200.00
Elmer M. Ward	District Material Inspector	2,700.00
Mary H. Clark	Stenographer	1,300.00
Helen Thomas	Stenographer 1/4 Time	890.00
K. M. Wood	Resident Engineer	3,000.00
O. L. Jamison	Resident Engineer	2,900.00
C. R. Bentz	Resident Engineer	2,900.00
C. V. Bair	Resident Engineer	2,800.00
Donald Gray	Resident Engineer	2,700.00
C. H. Ford	Resident Engineer	2,600.00
L. W. McKinley	Resident Engineer	2,600.00
W. B. Spangler	Resident Engineer	2,500.00
Ray Amos	Inspector	2,220.00
O. V. Dobson	Inspector	2,100.00
D. L. Froerer	Inspector	2,160.00
S. V. Failor	Inspector	2,100.00
F. W. McMillen	Inspector	2,220.00
E. T. Roetman	Inspector	1,980.00
M. J. Siefert	Inspector	1,980.00
F. D. Sprinkle	Inspector	2,040.00
C. P. Sparks	Inspector	1,980.00
A. A. Conner	Inspector	1,980.00
Chester A. Bryan	Inspector	1,980.00
C. C. Baird	Inspector	1,920.00
H. W. Worstell	Inspector	1,900.00
H. Eugene Smith	Inspector	1,800.00
C. D. Stiles	Inspector	1,800.00
J. H. Burgess	Inspector	1,800.00
Burnison Stuck	Inspector	1,920.00
Joseph C. Bohl	Inspector	1,800.00
Glenn Moore	Inspector	1,620.00
Robert R. Porter	Inspector	1,500.00
E. V. Gay	Inspector	1,500.00
Leo F. Nolan	Inspector	1,620.00
C. A. Jackson	Inspector	1,440.00
E. L. Ruebottom	Inspector	1,380.00
Floyd B. Beck	Inspector	1,380.00
Lonn S. Hayes	Inspector	1,380.00
H. R. Carle	Inspector	1,380.00
J. J. Donnellan	Inspector	1,320.00
Raymond Neighbour	Inspector	1,500.00
G. W. McQuillen	Inspector	1,320.00
H. A. Wilson	Inspector	1,500.00
E. L. Grimes	Inspector	1,440.00

DISTRICT NO. 9—Continued

Name	Position	Annual Salary
M. W. Hamilton	Inspector	1,320.00
Robert B. Ingersoll	Inspector	1,320.00
Sam Salisbury	Inspector	1,320.00
Charles W. Cessna	Inspector	1,380.00
T. E. Corporon	Inspector	1,800.00
E. G. Clingan	Instrumentman	2,200.00
O. L. Wilson, Jr.	Instrumentman	2,100.00
C. H. Lewis	Instrumentman	2,040.00
Brown Agnew	Instrumentman	2,040.00
H. B. Herrick	Instrumentman	1,980.00
Hugo Benefiel	Instrumentman	2,040.00
W. T. Welch	Instrumentman	1,920.00
Joe Reay	Instrumentman	1,980.00
F. R. Simms	Instrumentman	1,980.00
R. C. Staton	Instrumentman	2,040.00
D. E. Carson	Instrumentman	1,800.00
Robert N. Vance	Instrumentman	1,800.00
William J. Sheehan	Instrumentman	1,620.00
Ivan C. Mathews	Instrumentman	1,500.00
W. W. Wickham	Instrumentman	1,800.00
L. E. Carlson	Rodman	1,080.00
Philip E. Hipes	Rodman	1,020.00
Kermit K. Laing	Rodman	1,020.00
Joseph M. Nolan	Rodman	960.00
Thomas Newell	Rodman	960.00
C. Orrin Willey	Rodman	900.00
Paul H. Woods	Rodman	960.00
Robert Ratliff	Rodman	1,020.00
Warren A. Spurgin	Rodman	900.00
W. Edwin Otto	Rodman	900.00
Ralph Moorhouse	Cement Checker	1,260.00
Howard Ferguson	Cement Checker	1,260.00
		\$141,170.00

STATE FAIR BOARD

EX-OFFICIO MEMBERS

DAN W. TURNER, Governor of the State, Corning.

RAYMOND M. HUGHES, President of the State College of Agriculture and Mechanic Arts, Ames.

MARK G. THORNBURG, Secretary of Agriculture, Emmetsburg.

OFFICERS

President—CHARLES E. CAMERON, Alta.

Vice President—J. P. MULLEN, Fonda.

Secretary—ARTEUR R. COREY, Des Moines.

Treasurer—F. E. SHELDON, Mount Ayr.

DIRECTORS

First Congressional District—H. O. WEAVER, Wapello.

Second Congressional District—E. T. DAVIS, Iowa City.

Third Congressional District—EARL FERRIS, Hampton.

Fourth Congressional District—PAUL P. STEWART, Maynard.

Fifth Congressional District—C. J. KNICKERBOCKER, Fairfax.

Sixth Congressional District—C. ED. BEMAN, Oskaloosa.

Seventh Congressional District—CHARLES F. CURTISS, Ames.

Eighth Congressional District—J. C. BECKNER, Clarinda.

Ninth Congressional District—CARL E. HOFFMAN, Atlantic.

Tenth Congressional District—SEARS McHENRY, Denison.

Eleventh Congressional District—HAROLD L. PIKE, Whiting.

Position	Name	Residence	Birthplace	Compensation
Secretary	Arthur R. Corey	Des Moines	Wisconsin	\$5,000.00
Assistant Secretary	Frank Harris	Des Moines	Iowa	3,000.00
Assistant Secretary	J. L. Smith	Des Moines	Iowa	3,000.00
Secretary to Mr. Corey	Faye Seaman	Des Moines	Iowa	1,800.00
Superintendent Publicity	L. R. Fairall	Des Moines	Iowa	2,000.00
Stenographer	Mary McCartan	Des Moines	Iowa	1,200.00

FUNCTIONS OF STATE FAIR BOARD

The Iowa State Fair as an institution has existed since the first fair was held at Fairfield October 25-26 and 27, 1854, but it remained for the fortieth general assembly in 1923 and the extra session thereof to set out the Iowa State Fair Board as a separate and distinct department.

Previous to 1923 the fair was operated under the state department of agriculture. The fortieth general assembly, however, created a new department of agriculture, consolidating therewith a number of other departments and at the extra session the law was passed creating the state fair board, effective October 28, 1924.

The law provides for a state agricultural convention to be held at the state capitol in Des Moines on the second Wednesday in December of each year. The delegates to this convention are the officers and members of the state fair board; the president, secretary or *accredited* delegate of each of the county and district fairs; the president or accredited representative of the following organizations; each farmers' institute organized according to law and receiving state aid; the State Horticultural Society; the Iowa State Dairy Association; the Iowa Beef Producers' Association and the Iowa Corn and Small Grain Growers' Association. In counties where no fair is held the board of supervisors may appoint a delegate.

The convention elects a president and a vice president for a term of one year, and a director from each congressional district for a term of two years. The directors from the even numbered districts are elected on the even year and those from the odd numbered districts on the odd year. The secretary and treasurer are elected annually by the state fair board. The law fixes the compensation of the president, vice president and directors at ten dollars (\$10) per day and expenses while in attendance at board and committee meetings. The law also fixes the maximum amount to be paid the treasurer at \$250 and the secretary at \$5,000 annually.

By statute the state fair board is made the custodian of the state fair grounds and the board of managers of the annual state fair. The state makes no regular appropriations for the operating expenses of the state fair. The law specifically provides that all operating expense, maintenance, etc., shall be paid out of the receipts of the state fair unless there is a special appropriation providing for same. The law also provides that the state will not be liable for any debts incurred by the board. The state has appropriated since 1902, \$917,000 for buildings, \$93,013 for additional land, \$14,000 for sanitary sewer system, and \$28,280 for paving assessments against the grounds. In the same period \$216,700 has been appropriated for insurance premiums and maintenance of grounds and buildings.

During this same twenty-nine year period there has been expended from the fair receipts, \$942,759 for buildings and other improvements, \$235,299 for insurance premiums and maintenance of the grounds and buildings, and the entire operating expense of the fair amounting to \$6,564,719.00.

The inventory taken November 30, 1930, shows the present value of the grounds and buildings to be worth \$2,080,816.83. This inventory takes into consideration the original cost of all permanent buildings and other improvements with the usual annual depreciation. It is safe to say that the replacement value of buildings and other improvements would be more than double the amount carried in the inventory.

The title to the state fair grounds and all property is held in the name of the state of Iowa and all deeds and abstracts are on file in the auditor of state's office.

BUREAU OF LABOR STATISTICS

Commissioner appointed by the Governor. Salary \$3,000. Ambrose L. Urick, Des Moines. Term two years. Expires July 1, 1933.

Position	Name	Legal Residence	Birthplace	Annual Salary
Deputy				2,200.00
Factory inspector	Harvey H. Bye	Cedar Rapids	Iowa	1,800.00
Factory inspector	F. T. Crockett	Stuart	Illinois	1,800.00
Factory inspector				
Statistician	Harley Rhoads	Des Moines	Iowa	1,800.00
Department clerk	Esther Martens	Des Moines	Kansas	1,200.00
Secretary and clerk	Anna Stillwell	Waukon	Iowa	1,200.00
Clerk State Free Employment Bureau	Geo. B. Albert	Des Moines	Iowa	1,800.00
Supervisor, State Free Employment Bureau	John W. Holmes	Sioux City	Iowa	1,800.00

The general assembly in 1884 provided for the creation of the bureau of labor statistics, the appointment of a commissioner, defining his duties, and his tenure of office. The work as outlined was purely statistical and was designed for the purpose of making inquiry into the conditions surrounding the employment of labor, its connection with the development of industries both mechanical and those arising from the natural resources of the state, the advantages and inducements offered in various localities for the establishment of desirable industries, the extent and productive value of industries already established and information relative to the home life and general welfare of the workers.

The inspection of factories, mercantile establishments, theaters, buildings, etc., embracing employment of over a half million workers, is one of the most important services the bureau renders to the state.

Under jurisdiction of the bureau of labor are laws relating to health and safety in factories, work shops, mercantile establishments, theaters, elevators, etc., the fire escape law, child labor law, inspection of employment bureaus, both public and private, arbitration and conciliation, report of accidents.

Another service of the bureau is that rendered by the state free employment bureau.

STATE FIRE MARSHAL

Appointed by the Governor. Term four years. Compensation \$3,000.

JOHN W. STROHM, Clinton, Clinton County. Term expires July 1, 1935.

Name	Position	Legal Residence	Annual Salary
G. G. Shanafelt	Deputy state fire marshal	Sigourney	\$2,000.00
Sam R. Starr	Assistant state fire marshal	Dubuque	1,800.00
Fred W. Scharfenberg	Assistant state fire marshal	Davenport	1,800.00
Olive R. Sly	Secretary	Des Moines	1,500.00

The office of state fire marshal was created by an act of the thirty-fourth general assembly. The principal duties of the fire marshal are to investigate the cause, origin and circumstances of every fire occurring in the state; to determine if any buildings or structures, by reason of want of proper repair or by reason of age and dilapidated conditions, are especially liable to fire and to order their repair or removal; to require teachers in public and private schools to have at least one fire drill a month and instruct the pupils at least four times a year in the causes

and dangers of fires; to make an annual report to the governor. For the purpose of enforcing the orders of the fire marshal suitable penalties and fines are provided and he and his deputy are empowered to administer oaths and compel the attendance of witnesses. If the state fire marshal shall be of the opinion that there is evidence sufficient to charge any person with the crime of arson or criminal conduct in connection with any fire he shall cause such person to be arrested. Reports are required to be made to the fire marshal by all chiefs of fire departments of each and every fire, and where there is no established fire department the report is to be made by mayors and by township clerks outside of incorporated cities and towns.

IOWA STATE LIBRARY

BOARD OF TRUSTEES (EX-OFFICIO)

DAN W. TURNER, Governor, President of the Board.

G. C. GREENWALT, Secretary of State.

AGNES SAMUELSON, Superintendent of Public Instruction.

JUDGES OF THE SUPREME COURT: Chief Justice F. F. Faville, E. A. Morling, Lawrence DeGraff, William D. Evans, James W. Kindig, H. F. Wagner, Truman S. Stevens, John M. Grimm, E. G. Albert.

STATE LIBRARIAN

Term six years. Elected by Board of Library Trustees. Term expires April 30, 1932. Salary \$3,000.

JOENSON BRIGHAM, Des Moines. Born in New York.

Position	Name	Legal Residence	Birth-place	Annual Salary
Assistant Librarian.....	Helen M. Lee.....	Des Moines.....	Iowa.....	\$2,400.00
Assistant Librarian.....	Miriam Garner.....	Des Moines.....	Iowa.....	1,700.00
Assistant Librarian.....	Helen Lightfoot.....	Des Moines.....	Iowa.....	1,400.00
Cataloger.....	Bernice Langfit.....	Greenfield.....	Wash.....	1,300.00
Accountant & Bookkeeper.....	Minnie E. Hess.....	Odebolt.....	Iowa.....	1,800.00
Apprentice.....	Harriet Liddle.....	Des Moines.....	Iowa.....	900.00
Apprentice.....	Ruth Lumbard.....	Des Moines.....	Iowa.....	900.00
Clerk.....	Theo. Johnson.....	Des Moines.....	Iowa.....	1,500.00
Janitor.....	Leon Davis.....	Des Moines.....	Iowa.....	1,200.00

LAW AND LEGISLATIVE REFERENCE DEPARTMENT

Law Librarian.....	Arthur J. Small.....	Des Moines.....	Wisconsin.....	3,000.00
Assistant Law Librarian.....	Bertha L. Hess.....	Odebolt.....	Iowa.....	2,400.00
Assistant Law Librarian.....	Marion Cassaday.....	Des Moines.....	Iowa.....	2,000.00
Assistant Librarian.....	Fern Gray.....	Des Moines.....	Iowa.....	1,200.00
Stenographer.....	Virginia D. Allen.....	Creston.....	Illinois.....	1,200.00
Janitor.....	J. S. Jones.....	Des Moines.....	Iowa.....	1,320.00

MEDICAL DEPARTMENT

Medical Librarian.....	Dr. Jeanette Throckmorton.....	Des Moines.....	Iowa.....	2,400.00
Assistant Librarian.....	Callie Brewer.....	Des Moines.....	Iowa.....	1,600.00
Assistant Librarian.....	Helen McDermott.....	Des Moines.....	Iowa.....	1,500.00
Stenographer.....	Lulu Grace Saberson.....	Des Moines.....	Iowa.....	1,200.00

ECONOMICS AND SOCIOLOGY DEPARTMENT

Librarian.....	Mary Rosemond.....	Independence.....	Ohio.....	1,800.00
Assistant Librarian.....	Geraldine Dunham.....	Des Moines.....	Iowa.....	1,200.00

After eleven years' feeble existence as a territorial library, Iowa's state library came into being as such in 1848.

The territorial library in its time had two distinguished librarians, James Clark, afterward governor of the territory of Iowa, and Theodore S. Parvin, afterward founder of the Masonic library, Cedar Rapids, and author of many valuable contributions to Iowa history.

While the state library's legal existence began with the year 1848—eighty-three years ago, its existence as a general library began seventy-nine years ago. It owes its enlargement to the foresight and persistence of Governor Hempstead, and the liberal views of a majority of the fourth general assembly.

In 1898, fifty years after the birth of the state library, the present incumbent on entering upon his duties found the number of volumes of record in both departments of the library to be 57,501. Of these 2,500 were included in the traveling library section. In 1900 these were turned over to the Iowa library commission, thus reducing the number to 55,001.

Thirty-three resultful years have elapsed since then.

In 1900, "the miscellaneous portion of the state library" was consolidated with the historical department; but that department was placed under direct supervision of the library board and not made a department of the state library.

The total number of books of record, as per inventory, in the several departments of the state library on June 30, 1928, was -----203,640
 The total additions to the several departments during the period ending June 30, 1930, was ----- 11,713
 These additions make a grand total of books in the state library, June 30, 1930, of -----215,353

The additions during the last biennial period by departments are as follows:

To the general library ----- 3,613
 To the law and legislative reference department ----- 2,133
 To the economics and sociology department ----- 1,787
 To the medical department ----- 4,180

Figures do not alone attest the growth of a library in usefulness; but they do show the physical growth and strength. As has already been shown in the two departments in existence in 1898, when the present incumbent entered upon his duties as state librarian, there were of record 55,001 volumes. In the four departments in operation in 1930—thirty-three years later—there were of record 215,353 volumes.

LIBRARY COMMISSION

Seven members, three ex-officio and four appointed by the governor for terms of five years each and serving without compensation.

- JOHNSON BRIGHAM, State Librarian, ex-officio, Chairman.
- AGNES SAMUELSON, Superintendent of Public Instruction, ex-officio.
- WALTER A. JESSUP, President of the State University, ex-officio.

<i>Appointed by the governor:</i>		<i>Term Expires</i>
MRS. JOHN FOX LAKE, Shenandoah.....	-----	June 30, 1932
W. R. ORCHARD, Council Bluffs.....	-----	June 30, 1933
MRS. D. S. HUMESTON, Albia.....	-----	June 30, 1934
A. M. DEYOE, Des Moines.....	-----	June 30, 1935

Secretary elected annually by the Commission. Office Historical Building, Des Moines.

Position	Name	Legal Residence	Birth-place	Annual Salary
Secretary.....	Julia A. Robinson.....	Des Moines.....	Iowa.....	\$2,400.00
Librarian traveling library.....	Lelia S. Wilson.....	Des Moines.....	Illinois.....	1,800.00
Reference Librarian.....	Helen H. Aten.....	Des Moines.....	Indiana.....	1,800.00
Cataloger.....	Mary Parmelee.....	Waterloo.....	Nebraska.....	1,620.00
Stenographer.....	Helen Yvonne Pherrin.....	Des Moines.....	Iowa.....	1,200.00
Stenographer.....	Trix Ellis.....	Des Moines.....	Missouri.....	1,200.00
Record Clerk.....	Lurene Jaeger.....	Des Moines.....	Iowa.....	1,200.00
Clerk.....	Helen Keogh Shepard.....	Des Moines.....	Iowa.....	1,200.00
Clerk.....	Lester Stover.....	Des Moines.....	Iowa.....	1,200.00
Shipping Clerk.....	Lawrence Stader.....	Des Moines.....	Iowa.....	1,200.00

In the early days when there were few libraries in the state, assistance was given in establishing libraries, but inasmuch as there are only two or three towns remaining without libraries, which are large enough to support one, the attention of the commission, and therefore of the secretary, is now being given to extension through county libraries and in creating interest and giving information concerning that form of library service.

Assistance is also given to existing libraries by visits for conferences with boards and librarians, and by correspondence and library publications.

The second activity of the commission is the traveling library from which books are loaned to schools, communities, small libraries to supplement their own collections, and to individuals.

For the two-year period beginning July 1, 1929, the appropriation for the commission for maintenance and operation was \$24,320.

HISTORICAL, MEMORIAL AND ART DEPARTMENT OF IOWA

BOARD OF TRUSTEES (EX-OFFICIO)

DAN W. TURNER, Governor, President of the Board.

G. C. GREENWALT, Secretary of State.

AGNES SAMUELSON, Superintendent of Public Instruction.

JUDGES OF THE SUPREME COURT: Chief Justice F. F. Faville, E. G. Albert, William D. Evans, Lawrence DeGraff, Edgar A. Morling, Truman S. Stevens, H. F. Wagner, James W. Kindig and John M. Grimm.

Curator elected by the Board of Trustees for a term of six years. Term expires April 30, 1936. Salary \$3,600.

Position	Name	Residence	Birthplace	Annual Salary
Curator	Edgar R. Harlan	Keosauqua	Indiana	\$3,600.00
Deputy Curator	Ellen D. Spaulding	Des Moines	New York	1,800.00
Director of Indian work	Halla M. Rhode	Earlham	Iowa	1,400.00
General clerk	Ernest Porter	Des Moines	Iowa	1,400.00
Research clerk	Minnie Wilder	Des Moines	Wisconsin	1,200.00
Guard	J. S. Merriam	Des Moines	New York	760.00
Janitor	Noah Wood	Des Moines	Wales	1,320.00
Janitor	Jonas Poweshiek	Tama	Iowa	1,320.00
Matron	Emily Johnston	Des Moines	England	1,200.00
Porter	Douglas Miller	Des Moines	Missouri	1,200.00
Night Watchman	Otto Peel	Des Moines	Sweden	1,500.00
Elevator Tender	Mary Clardy	Des Moines	Iowa	1,200.00

ARCHIVES DIVISION

Assistant Curator and Archivist	C. C. Stiles	Des Moines	Iowa	2,600.00
Superintendent storage classification	R. C. Stiles	Des Moines	Iowa	2,400.00
Assistant superintendent classification and research	Helen R. Wharton	Afton	Iowa	1,620.00
File and index clerk	C. E. Kopf	Des Moines		1,800.00
File and index clerk	B. W. Hoadley	Des Moines		1,500.00
Research and index clerk	Harriett Card	Des Moines		1,500.00
Stenographer and clerk	Burza Jones	Des Moines		1,200.00
Janitor and clerk	C. R. Milligan	Des Moines		1,200.00

LIBRARY DIVISION

Librarian	Alice Marple	Des Moines	Illinois	1,700.00
Asst. Librarian and clerk	Bertha Baker	Des Moines	Iowa	1,500.00

MUSEUM DIVISION

Museum Director and Taxidermist	Joseph Steppan	Des Moines	Austria	2,400.00
---------------------------------	----------------	------------	---------	----------

ANNALS OF IOWA

Position	Name	Residence	Birthplace	Annual Salary
Editorial Assistant	David C. Mott	Marengo	Ohio	2,400.00
Clerk and Stenographer	Lena Wilson	Des Moines	Iowa	1,500.00

IOWA IN WAR DIVISION

Director	Martha A. Watson	Indianola	Iowa	1,500.00
----------	------------------	-----------	------	----------

NEWSPAPER DIVISION

Director	E. F. Pittman	Cantril	Missouri	1,500.00
----------	---------------	---------	----------	----------

The department, founded July 1, 1892, has for its chief purpose the collection of historical data relating to Iowa and the territory of the middle west, the care-taking of the public archives and the stimulation of private and public enterprise in noting and commemorating through artistic means notable achievements of Iowa citizens. The department publishes the Annals of Iowa, an illustrated quarterly historical magazine of eighty pages. It also issues from time to time publications of historical interest. Portraits of distinguished Iowans are secured and hung in the art gallery.

Since January, 1918, the department has engaged in assembling original materials relating to the contribution of Iowa in the world war and the collections include invaluable material.

In the library division of the historical department special efforts are made to collect works of state and general western history, biography and genealogy, war histories, works relating to the North American Indians, county histories, maps, Iowa pamphlets, biographies, documents relating to early settlers and settlements and every species of data which can throw light upon local, state, or western history.

The museum includes many remarkable specimens of mammals and birds mounted by the director, who is a taxidermist. The mammals include moose, buffalo, elk, deer, wolves, foxes and other animals. There are several large cases of mounted birds such as eagles, pelicans, loons, and wild turkeys. Indian relics and handiwork, weapons used in the nation's wars, historic medals, pottery and many other items are preserved. The museum is open to visitors every day in the year.

NEWSPAPER DIVISION

Special efforts are made to collect Iowa newspapers from the earliest dates to the present time. Three hundred weeklies and thirty dailies are currently received and the department endeavors to acquire all Iowa newspapers. It has ceased the collection of papers from other states, with the exception of the New York Times.

PUBLIC ARCHIVES DIVISION

The public archives material is derived from the state departments, boards, bureau, etc., and dates from 1838 down to a ten-year period prior to the date of removal. These materials are taken from the vaults, garrets and storage places and in most cases they are a chaotic mass covered with dust and dirt. These must all be read, classified, cleansed, repaired, filed and indexed.

STATE HISTORICAL SOCIETY—IOWA CITY

OFFICERS

President, S. A. Swisher.

Treasurer, J. A. Parden.

BOARD OF CURATORS

Elected by the Society—Marvin H. Dey, Arthur J. Cox, Henry G. Walker, S. A. Swisher, Charles M. Dutcher, W. O. Coast, W. L. Bywater, and Thomas Farrell, all of Iowa City.

Appointed by the Governor—Mrs. Lillian Clark Cary, Dubuque; Leslie E. Francis, Des Moines; Lafe Hill, Nora Springs; Mrs. H. C. Houghton, Jr., Red Oak; Mrs. Grace Potter Miller, Ackley; Merta Mitchell, Keokuk; Mrs. Jennie E. Pritchard, Garner; Mrs. Gertrude C. Sebern, Fort Dodge; and Mrs. Ina M. Tilden, Ames.

Superintendent and editor, Benj. F. Shambaugh, Iowa City.

Organized in January, 1857, its purposes are to preserve the history of Iowa and further its dissemination among the people of the state. In fulfillment of these purposes a permanent program of activities has been gradually developed and put into execution. This includes (1) the discovery, collection, and preservation of materials of Iowa history; (2) researches in the field of Iowa history; (3) publication of the materials of Iowa history; (4) dissemination of the materials of Iowa history through public depositories and members. The library of the society now includes about 80,000 titles. There are more than fourteen hundred active members and twenty-nine auxiliary members. The official depositories within the state number one hundred and eighty-two.

STATE BOARD OF ENGINEER EXAMINERS

Term four years. Appointed by governor. Compensation \$10 per day and expenses when on duty.

	<i>Commission Expires</i>
CLARE H. CURRIE, Webster City	July 1, 1931
J. S. DODDS, Ames	July 1, 1931
GEORGE J. KELLER, Chairman, Iowa City	July 1, 1933
L. M. MARTIN, Atlantic	July 1, 1931
W. P. NEMMERS, Vice Chairman, Des Moines	July 1, 1933

The secretary of the executive council is ex-officio secretary of the board.

STATE BOARD OF CONSERVATION

Appointed by the Governor. Term three years. Members serve without pay except actual and necessary expenses.

Name	Residence	Term Expires
W. E. G. Saunders	Emmetsburg	January 2, 1932
Mrs. R. H. Volland	Iowa City	January 2, 1932
Mrs. Henry Frankel	Des Moines	January 2, 1933
J. G. Wyth	Cedar Falls	January 2, 1933
Mrs. C. C. Laffer	Sigourney	January 2, 1934

Position	Name	Legal Residence	Annual Salary
Secretary	Ralph E. Kittinger	Des Moines	
Assistant secretary	Sidney E. Bemis	Estherville	
Clerk	Claire Friberg	Des Moines	
Engineer & Superintendent	M. L. Hutton	Ames	

The thirty-seventh general assembly created the state board of conservation consisting of four members of which the curator of the state historical department was an ex-officio member. Subsequently the legislature amended the act, providing a board of five members appointed by the governor. The secretary of the executive council is ex-officio secretary of the board.

The state board of conservation makes recommendations for the purchases of park areas and has entire charge of the management of these parks. The executive council either approves or rejects the recommendations. The board also has jurisdiction over the meandered streams and lakes in the state, the construction of dams and the improvement of lakes.

The parks are created for four purposes: first, recreational; second, scientific; third, historical; fourth, scenic. Donations have been made by public spirited citizens as at Ft. Defiance, Eldora-Pine Creek, Lacey-Keosauqua, Lepley, Pilot Knob, Ledges, Dolliver Memorial, Farmington, Oak Grove, King, Wild Cat Den, Ambrose A. Call, Bixby, Bellevue, Barkley Preserve, T. F. Clark, Clear Lake, Elbert Tract, Flint Hills, Lost Island, Oakland Mills, Okamanpedan, Palisades-Keppler, Pammel, Pilot Knob, Rice Lake, Storm Lake, Wall Lake, Waubonsie, Wapipinicon, Wood Thrush Preserve, Woodman Hollow Preserve.

Under act of the forty-fourth general assembly, the board of conservation and the fish and game commission, with a joint fund of \$25,000, are instructed to recommend within two years a state-wide twenty-five year program for state parks, fish hatcheries and recreational areas.

PHARMACY EXAMINERS

Appointed by the governor. Term three years.

Position	Name	Legal Residence	Annual Salary
Examiner.....	J. W. Siocum.....	Indianola.....	\$1,200.00
Examiner.....	George Judisch.....	Ames.....	1,200.00
Examiner.....	John H. Weber.....	Cascade.....	1,200.00
Secretary-Treasurer.....	Walter F. Meads.....	Clarinda.....	2,400.00
Stenographer and clerk.....			1,200.00

Pharmacy examiners receive \$10 daily, with a maximum of \$1,200 each per year.

Members of the board are appointed for a term of three years, one member each year. All persons who shall desire to conduct the business of selling at retail, compounding or dispensing drugs, etc., for medical use, must be registered pharmacists and their names registered in a book kept by the board for that purpose, showing also their residence, together with the date of issuing their certificate. Fee examination and certificate, \$10.00. The license fee for itinerant vendor of drugs is \$100 a year. The *penalty* for selling without a vendor license is \$10 to \$100.

STATE BOARD FOR VOCATIONAL EDUCATION

AGNES SAMUELSON, Superintendent of Public Instruction, Chairman.

GEO. T. BAKER, President, State Board of Education.

A. L. URICK, Labor Commissioner.

Director, Forest E. Moore. Annual salary, \$3,600.

VOCATIONAL EDUCATION DIVISION

Position	Name	Legal Residence	Annual Salary*
Supervisor of Agriculture.....	George F. Ekstrom.....	Des Moines.....	\$3,000.00
Asst. Supvr. of Agriculture.....	Hampton T. Hall.....	Des Moines.....	2,700.00
Supvr. Trades and Industries.....	Harry W. Carmichael.....	Des Moines.....	3,000.00
Supvr. Homemaking.....	Mary Farris.....	Des Moines.....	2,700.00
Stenographer.....	Perle Rose.....	Des Moines.....	1,200.00
Stenographer.....	Bernice Baker.....	Des Moines.....	1,200.00
Bookkeeper.....	Helen Schilling.....	Des Moines.....	900.00

*Salaries paid one-half by federal government, one-half by state.

CIVILIAN REHABILITATION DIVISION

Position	Name	Legal Residence	Annual Salary*
Supervisor Rehabilitation.....	Willia W. Grant.....	Des Moines.....	\$3,200.00
Rehabilitation Assistant.....	James J. S. Mitchell.....	Des Moines.....	2,400.00
Rehabilitation Assistant.....	E. Grace Young.....	Des Moines.....	2,400.00
Rehabilitation Assistant.....	Mabel Luhmann.....	Des Moines.....	2,400.00
Stenographer.....	Zatha H. Snow.....	Des Moines.....	1,200.00
Bookkeeper.....	Helen Schilling.....	Des Moines.....	600.00

*Salaries paid one-half by federal government, one-half by state.

The state board for vocational education was established by the thirty-seventh general assembly in the act accepting the terms of the federal law on vocational education commonly known as the Smith-Hughes Act.

The membership of the board is ex-officio. The board co-operates with public schools in formation of day classes in agriculture, trade and industries, and home-making. Also in each of these lines part-time and evening classes are conducted by public schools working with the board.

In all cases mentioned above the districts receive reimbursement on teachers' salaries from federal funds alone.

The board also co-operates with the proper authorities at Iowa State College at Ames in preparing teachers of the above subjects.

The thirty-ninth general assembly approved the federal law of June 2, 1920, called the industrial rehabilitation act, for operation in Iowa. By the federal law the state board for vocational education became the board for conducting rehabilitation for all eligible disabled cases excepting those coming directly under the federal government for persons disabled as a result of enlisted service in army and navy.

STATE FISH AND GAME COMMISSION

Appointed by the Governor, approved by the senate. Serve without salary, expenses paid while on duty. Terms of three first in following list expire May 1, 1935, and of the two last May 1, 1933: J. N. Darling, Des Moines; Dennis H. Geeders, Algona; Dr. W. C. Boone, Ottumwa; Dr. J. F. Walter, McGregor; Arthur E. Rapp, Council Bluffs. State Game Warden, W. E. Albert, Lansing, salary \$3,300 per annum.

The forty-fourth general assembly created the state fish and game commission to take over the work heretofore done by the state fish and game department. The commission was also given power to acquire areas in which persons may hunt, fish and trap.

Under act of the forty-fourth general assembly, the board of conservation and the fish and game commission, with a joint fund of \$25,000, are instructed to recommend within two years a state-wide twenty-five year program for state parks, fish hatcheries and recreational areas.

STATE BOARD OF ACCOUNTANCY

Appointed by the Governor. Term three years.

Position	Name	Legal Residence	Term Expires
Member.....	Lester F. Ream.....	Des Moines.....	June 30, 1933
Member.....	I. B. McGladrey.....	Cedar Rapids.....	June 30, 1932
Member.....	J. B. Herthein.....	Waverly.....	June 30, 1931

The members of the board receive as compensation \$10 per diem for the time actually employed and necessary expenses incurred in the discharge of their duties. Under the provisions of the law the board meets at least once annually to examine persons desiring to practice in Iowa as certified public accountants and issue certificates to those qualifying. The examination fee is \$25.00. Persons granted a certificate to practice must furnish bond to the auditor of state in the sum of \$5,000.

STATE MINE INSPECTORS

Appointed by the Governor. Term four years. Expires June 30, 1935.

Position	District	Name	Legal Residence	Birthplace	Annual Salary
Inspector... First.....		W. E. Holland.....	Centerville.....	Pennsylvania...	\$3,000.00
Inspector... Second.....		Rhys T. Rhys.....	Ottumwa.....	So. Wales.....	3,000.00
Inspector... Third.....		Edward Sweeney.....	Des Moines.....	England.....	3,000.00
Secretary.....		W. A. Scheck.....	Des Moines.....	Iowa.....	2,100.00

The office of state mine inspector was created by the eighteenth general assembly in the year 1880. The entire time of the inspectors is taken up with the work of inspecting the mines of the state and seeing that they are worked in conformity with the mining laws of the state as regards safety to the employees therein, proper ventilation, condition of the shafts, escape ways in times of danger, safety catches on cages, condition of the cables for hoisting men and coal, and everything that would tend to guard against accidents to men employed in the mines.

A general office for the inspectors is maintained in the state house and a complete record is kept therein of all inspections, accidents, etc., in record books for that purpose. A monthly report of the general conditions of all mines is made to the mine inspectors and a general report of the conditions of the mines of the state, tonnage, accidents, number of employees, and other information relative to the coal industry, is published every two years. Copies of the state mining laws are also published and circulated. Blue prints of maps of all mines in the state, brought up to date once each year, are on file in the offices of the mine inspectors subject to public inspection. A secretary, elected by the inspectors, has charge of the general correspondence and books in the office, as the duties of the three inspectors keep them almost constantly in the field.

BOARD OF EXAMINERS FOR MINE INSPECTORS, MINE FOREMEN AND HOISTING ENGINEERS

*Appointed by the Executive Council for a term of two years. Terms expire
June 30, 1932.*

JACOB RITTER, President, Centerville.
C. E. HARVEY, Secretary, Des Moines.
FRED NORWOOD, Des Moines, operator.
WILLIAM ANDERSON, Albia, miner.
JAMES MITCHELL, Sr., Knoxville, miner.

The state board of mine examiners was created by the twenty-second general assembly, and is composed of five members; two coal operators, two miners, and one engineer. Their duties are to examine and issue certificates to those qualified to act as state mine inspectors, hoisting engineers and mine foremen. An examination for state mine inspectors is held the first Monday in March in even-numbered years in the office of the state mine inspectors in the state house. Examinations for hoisting engineers and mine foremen are held at various times during the year in different parts of the state. A fee of two dollars for registration, and an additional fee of two dollars is required of those taking and passing the examination for mine foremen and hoisting engineers. The law requires that each certificate issued by the board shall be recorded in the office of the examining board, and shall show the name, age, residence and years of experience of the person to whom it was issued.

INSPECTORS OF BOATS

Appointed by the Governor. Term two years.

S. H. LELAND, Ames, May 1, 1932.

The inspector is appointed by the governor to hold office for a term of two years from the first Monday in May in even-numbered years. The inspector is required to make an annual report to the governor on or before the first day of January, giving in detail the number and date of licenses granted pilots and engineers, number and kinds of boats inspected, the fees received therefor and other matters.

IOWA STATE TEACHERS ASSOCIATION

President, GEORGE E. DAVIS, High School Principal, Keokuk.
First Vice President, FRANK LINDEMAN, City Superintendent, Adel.

Vice Presidents By Districts:

Northeast, F. W. JONES, City Superintendent, Anamosa.

Northwest, C. E. DAY, City Superintendent, Aurelia.

Southeast, E. W. FANNON, City Superintendent, Centerville.

South Central, E. A. NELSON, City Superintendent, Stanton.

Southwest, C. W. GARLOCK, City Superintendent, Anita.

North Central, C. M. ROSS, City Superintendent, Forest City.

Secretary, CHARLES F. PYE, Des Moines.

Treasurer, CLAY D. SLINKER, Head of Commercial Department, Des Moines.

EXECUTIVE COMMITTEE: K. D. Miller, Chairman, City Superintendent, Fort Dodge; Fred J. Kluss, Principal High School, Cedar Rapids; W. F. Shirley, City Superintendent, Marshalltown.

Executive offices of the Iowa State Teachers Association are maintained in Des Moines. For history of association see Iowa Official Register 1927-1928.

GEOLOGICAL SURVEY

GEOLOGICAL BOARD (EX-OFFICIO)

DAN W. TURNER, Governor.

J. W. LONG, Auditor of State.

WALTER A. JESSUP, President State University.

RAYMOND M. HUGHES, President Iowa State College.

H. L. REITZ, President Iowa Academy of Science.

GEOLOGICAL CORPS

State Geologist appointed by the Geological Board. Term expires at the pleasure of the board. Serves without salary.

GEORGE F. KAY, of Iowa City. Born in Canada.

Position	Name	Legal Residence	Birth-place	Annual Salary
Assistant state geologist	James H. Lees	Des Moines	England	\$3,000.00
Secretary	Nellie E. Newman	Des Moines	Iowa	1,800.00
Geologist, underground water	William H. Norton	Mt. Vernon	Ohio	Fees
Geologist, areal geology	J. Ernest Carman	Columbus	Iowa	Fees
Geologist, areal geology	A. C. Tester	Iowa City	Iowa	Fees
Geologist, areal geology	Bohumil Skimek	Iowa City	Bohemia	Fees
Geologist, areal geology	A. C. Moe	Chicago	Germany	Fees
Geologist, areal geology	G. Marshall Kay	Iowa City	Iowa	Fees
Geologist economic materials	John I. Smith	Ames	Oregon	Fees

The present geological survey was organized in 1892 and since that time has been engaged in two lines of research. The first of these is the detailed study of the geology of the state by counties. In this work all the natural features of interest and value are studied and described, such as the general character of the surface, its soils, water courses, deposits of valuable minerals and other topics.

The second line of work has been that of special investigation of the minerals of the state. In this work studies have been made of the coal and peat beds, lead and zinc, gypsum, clays and shales, limestone and sandstone, and the surface and underground water resources. The different geological formations are being studied as units.

For several years past the state survey has co-operated with the national survey in the making of topographic maps of the Des Moines valley. These maps show character of the surface, the drainage, and elevations above sea level, as well as cultural features. They are of especial value in coal prospecting, engineering and drainage prospects.

IOWA ACADEMY OF SCIENCE

OFFICERS 1930-31

President, H. L. RIETZ, Iowa City.
Vice President, JAMES H. LEES, Des Moines.
Secretary, J. C. GILMAN, Ames.
Treasurer, W. F. LOEWING, Iowa City.
Editor, G. H. COLEMAN, Iowa City.
Representative to American Association for the Advancement of Science, H. W. NORRIS, Grinnell.

CHAIRMEN OF SECTIONS

Bacteriology, B. W. HAMMER, Ames.
Botany, E. W. LINDSTROM, Ames.
Chemistry, R. M. MCKENZIE, Fairfield.
Geology, L. W. WOOD, Ames.
Mathematics, G. W. SNEDECOR, Ames.
Physics, A. ELLET, Iowa City.
Psychology, E. O. FINKENBINDER, Cedar Falls.
Zoology, H. E. JAUQUES, Mount Pleasant.
Executive Committee, ex officio, the members named above.

"The object of the academy shall be the encouragement of scientific work in the state of Iowa." Membership is open to all persons interested in scientific subjects. Members of the academy are divided into three groups: (1) fellows, who are actively engaged in scientific work; (2) associates, who are interested in the progress of science, but not direct contributors to original research, and (3) honorary fellows, elected by vote from outstanding investigators in science. Papers of general interest in addition to those that are technically scientific are presented at each annual meeting. Meetings are held each spring, time and place fixed by the executive committee. By authority of law the academy publishes each year at state expense a volume containing the papers which have been presented at that time.

COMMISSION FOR THE BLIND

F. E. PALMER, Vinton; C. E. LAUSTRUP, Council Bluffs; MRS. GERTRUDE SEBERN, Fort Dodge.

Position	Name	Legal Residence	Annual Salary
Executive secretary.....	Ethel Towne Holmes.....	Des Moines.....	\$2,700.00
Stenographer.....	Elsie Latta.....	Des Moines.....	1,320.00

The Iowa commission for the blind was created by the forty-first general assembly. Under the law the commission "shall consist of the superintendent of the state school for the blind and two other members to be appointed by the governor." The commission must prepare and maintain a complete register of the blind of the state; assist in marketing products of blind workers; ameliorate the condition of the blind by promoting visits to them in their homes for the purpose of instruction; make inquiries concerning causes of blindness to ascertain what portion of such cases are preventable; discourage begging; provide for suitable vocational training whenever the commission shall deem it advisable and necessary and establish workshops for the employment of the blind.

COMMISSION ON UNIFORM STATE LAWS

CHARLES M. DUTCHER, Iowa City; JESSE A. MILLER, Des Moines; and HAZEN I. SAWYER, Keokuk. *Four year terms ending July 1, 1933.*

Authorized by the thirty-ninth general assembly. The three commissioners are named by the governor to serve without compensation but expenses incurred in the

work are to be paid by the state. The law makes it the duty of each of said commissioners to attend the meeting of the national conference of commissioners on uniform state laws, or to arrange for the attendance of at least one of their number at such national conference; to promote uniformity in state laws upon all subjects where uniformity may be deemed desirable and practicable.

BOARD OF EXAMINERS FOR SHORTHAND REPORTERS

J. L. PARRISH, Des Moines; R. C. TURNER, Sioux City, and F. C. WALRATH, Des Moines. *Three year terms ending July 1, 1932.*

Authorized by the thirty-eighth general assembly. The examiners are appointed by the chief justice of the supreme court to conduct examinations of those seeking to become certified shorthand reporters. Under the law two of the examiners must be official shorthand reporters and one a practicing attorney of the state. The examiners receive only necessary traveling expenses paid from fees accruing under the law.

BOARD OF ARCHITECTURAL EXAMINERS

Members of board whose terms expire July 1, 1935—Arthur Ebeling, Davenport, and William L. Perkins, Chariton. Members whose terms expire July 1, 1932—J. Chris Jensen, Council Bluffs, Oren R. Thomas, Des Moines, and Harry D. Rawson, Des Moines. Serve without pay.

The forty-second general assembly passed a law requiring a board of architectural examiners and specifying that all persons who wish to practice architecture in Iowa under the title "architect" must secure from the board a certificate. Authority to revoke certificates is granted the board in case those holding same do not meet the requirements of the law.

HIGHWAY CONSTRUCTION WORK IN 1930

The following amounts of the various classes of road and bridge work on the primary road system were completed in the year 1930:

Paving	1,029.7 Miles
Graveling	241.1 Miles
Grading	551.7 Miles
Tile Drains	13,318.0 Lin. Ft.
Guard Rail	19,290.0 Lin. Ft.
Bridges and Culverts	2,724

BOARD OF CONTROL OF STATE INSTITUTIONS

Term six years. Salary \$4,000.

C. M. ROBERTS, Independence. Term expires July 1, 1933.

O. M. MICHAEL, Ottumwa. Term expires July 1, 1935.

E. H. FELTON, New Virginia. Term expires July 1, 1937

Headquarters, Capitol Building, Des Moines, Iowa

Position	Name	Legal Residence	Annual Salary
Secretary	F. R. Scholea	Council Bluffs	\$3,000.00
State architect	H. J. Liebbe	Des Moines	3,000.00
Chief draftsman	Andrew Olson	Des Moines	3,000.00
Draftsman	E. Ellis	Des Moines	1,920.00
Accountant	R. R. Bovey	Des Moines	2,500.00
Assistant accountant	J. F. Burke	Des Moines	2,200.00
Assistant accountant	Mildred Ruffner	Des Moines	1,800.00
Purchasing agent	H. L. Shropshire	Des Moines	2,750.00
Assistant purchasing agent	Rose Brien	Des Moines	1,320.00
Statistician	Mabel Bristol	Des Moines	1,600.00
Estimate clerk	Grace Burlingham	Des Moines	1,600.00
Assistant estimate clerk	Clarissa Gibson	Valley Junction	1,320.00
Parole clerk	Celia Hayes	Des Moines	1,500.00
File clerk	Elizabeth Geer	Des Moines	1,500.00
Storekeeper and clerk	O. D. Sykes	Des Moines	1,500.00
Stenographer	Lillian Hunzelman	Woodward	1,200.00
Stenographer	Bernice Skyles	Des Moines	1,200.00
Stenographer	Carol Smith	Mason City	1,200.00
Stenographer	Florence Walker	Des Moines	1,200.00
State agent	Carrie M. French	Perry	1,320.00
State agent	Ila Fay Atkinson	Des Moines	1,320.00
State agent	Elma B. Huestis	Fort Dodge	1,320.00
State agent	Lillian E. Kittos	Sioux City	1,320.00
State agent	Edna M. Shutt	Independence	1,320.00
State agent	Grace Paddack	Mitchellville	1,320.00
State agent	H. C. Dewar	Cherokee	1,320.00
State agent	H. L. Miles	Des Moines	1,800.00
Inspector	C. E. Ramsey	Woodward	1,800.00

BUREAU OF CHILD WELFARE

Superintendent	Mae Habenicht	Des Moines	\$2,700.00
Secretary of Supt.	Ethel Nichols	Des Moines	1,320.00

The board of control of state institutions was created under the provisions of chapter 118, laws of the twenty-seventh general assembly, which, with the amendments thereto, clothes the board with full power to manage, control and govern, subject only to the limitations contained in the act, the following named institutions:

Soldiers' Home at Marshalltown; Soldiers' Orphans' Home at Davenport; Institution for Feeble-Minded Children at Glenwood; State Sanatorium for the Treatment of Tuberculosis at Oakdale; Training School for Boys at Eldora; Training School for Girls at Mitchellville; Mount Pleasant State Hospital at Mount Pleasant; Independence State Hospital at Independence; Clarinda State Hospital at Clarinda; Cherokee State Hospital at Cherokee; Hospital for Female Inebriates at Mount Pleasant; Hospital for Male Inebriates at Independence; State Penitentiary at Fort Madison; Men's Reformatory at Anamosa; Women's Reformatory at Rockwell City; Hospital for Epileptics and School for Feeble-Minded at Woodward; Juvenile Home, Toledo

The board is required to inspect county and private institutions in which insane persons are kept, associations and societies receiving friendless children and detention homes provided for juvenile offenders.

Prior to July 1, 1898, the foregoing state institutions, except the reformatory and penitentiary, were in charge of separate boards, each of which had its officers and each had a secretary and treasurer.

The board of control was organized on April 6, 1898, and took full control, as provided by statute, on July 1, 1898, of the institutions subject to its control. At that time the various boards of trustees and commissioners ceased to exist.

The board is required to investigate the management and financial condition of the state institutions under its control, to determine questions as to the sanity of patients in state hospitals, and to determine when persons shall be admitted to them as state charges, and is required to divide the state into hospital districts. It is required to make biennial reports to the governor and legislature showing the cost of operating the institutions for the preceding two years and to visit all institutions twice each year. Some member of the board or its agent is required to visit each hospital for insane once each month. The board is required to meet the superintendents and other heads of institutions in quarterly conferences, to gather statistics, to publish a bulletin, to require official bonds of certain institution officers, to make a semi-annual invoice of all the stores of the institutions, to fix annually the salaries of officers and employees not fixed by law, and to perform other duties provided by law.

SOLDIERS' HOME—MARSHALLTOWN

Commandant, B. C. Whitehill; adjutant, J. C. Loper; quartermaster, Carl Shaffner; surgeon, W. S. Devine, M. D.; assistant surgeon, H. J. Whitehead; chaplain, E. J. Laird; chief engineer, H. O. Grimes.

SOLDIERS' ORPHANS' HOME—DAVENPORT

Superintendent, R. E. Zerwekh; physician, M. D. Ott, M. D.; steward, Walter A. Swanson; head matron, Harriett R. Rowles.

INSTITUTION FOR FEEBLE-MINDED CHILDREN—GLENWOOD

Superintendent, George Mogridge, M. D.; physician and assistant superintendent, T. B. Lacey, M. D.; assistant physician, J. A. Edwards; steward, Louis Comer; matron, Etta Ewing.

TRAINING SCHOOL FOR BOYS—ELDORA

Superintendent, O. S. Von Krog; assistant superintendent, A. M. Martin; steward, W. O. Lawrence; physician, R. E. Gray, M. D.; matron, E. M. Martin.

TRAINING SCHOOL FOR GIRLS—MITCHELLVILLE

Superintendent, Ray M. Hanchett; physician, G. S. Marquis, M. D.; steward, Myrtle P. Goettel; matron, Anna D. Logan; storekeeper, Lillian Hadder.

MT. PLEASANT STATE HOSPITAL

Superintendent, M. C. Mackin, M. D.; first assistant physician, B. R. McAllaster, M. D.; second assistant physician, Robt. Phinney, M. D.; woman physician, Lena A. Beach, M. D.; steward, Ralph Hulings.

INDEPENDENCE STATE HOSPITAL

Superintendent, R. A. Stewart, M. D.; first assistant physician, George Boody, M. D.; pathologist, A. L. Breen, M. D.; woman physician, Maude Pratt, M. D.; steward, Carl Greif

CLARINDA STATE HOSPITAL

Superintendent, Max E. Witte, M. D.; first assistant physician, R. D. Smith, M. D.; second assistant physician, H. G. Davis, M. D.; woman physician, Pauline M. Leader, M. D.; dentist, R. D. Russell, D. D. S.; steward, Ralph Hughes.

CHEROKEE STATE HOSPITAL

Superintendent, George Donohoe, M. D.; assistant physician, I. N. Hudkins, M. D.; woman physician, M. A. Fleming, M. D.; pathologist, John Pope, M. D.; steward, J. E. Wirth.

HOSPITAL FOR EPILEPTICS AND SCHOOL FOR FEEBLE-MINDED—
WOODWARD

Superintendent, M. Nelson Voldeng, M. D.; first assistant physician, William G. Morgan, M. D.; second assistant physician, Grace Sawyer Ransom, M. D.; steward, James McNiven; matron, Ella McNiven.

STATE SANATORIUM FOR THE TREATMENT OF TUBERCULOSIS—
OAKDALE

Superintendent, J. A. Edwards, M. D.; assistant superintendent, C. F. Taylor, M. D.; first assistant physician, Wm. M. Spear, M. D.; second assistant physician, Andrew R. Daniels, M. D.; steward, T. W. Sullivan; matron, Ida Sies Clarke.

STATE PENITENTIARY AT FORT MADISON

Warden, T. P. Hollowell; deputy warden, H. E. Carpenter; assistant deputy warden, E. D. Lee; clerk, R. W. O'Connor; chaplain, local pastors; physician, H. F. Noble, M. D.; eye, ear, nose and throat specialist, R. S. Reimers, M. D.

MEN'S REFORMATORY AT ANAMOSA

Warden, J. N. Baumel; deputy warden, F. L. Brinacombe; assistant deputy warden, R. I. Powers; clerk, John Ronen; chaplains, Rev. M. F. Eardley and Rev. E. A. Schlaman; physician, John Dale Paul, M. D.

WOMEN'S REFORMATORY AT ROCKWELL CITY

Superintendent, E. Pauline Johnston; steward, Velma Kirk; matron, Jessie Hinton.

JUVENILE HOME—TOLEDO

Superintendent, E. J. Hines; physician, A. A. Pace; steward, E. C. Cook head matron, Maude J. Brisbane.

POPULATION OF STATE INSTITUTIONS AT THE CLOSE OF EACH
BIENNIAL PERIOD SINCE 1916

Institutions	1916	1918	1920	1922	1924	1926	1928	1930
Soldiers' Orphans' Home, Davenport.	463	334	393	421	505	521	464	589
Soldiers' Home, Marshalltown	750	724	722	529	517	444	386	371
Training School for Boys, Eldora				362	354	481	461	516
Training School for Girls, Mitchellville	582	645	570	208	178	200	165	197
Inst. for Feeble-minded Children, Glenwood	1,494	1,497	1,503	1,502	1,542	1,617	1,642	1,658
State Sanatorium	176	219	226	248	290	266	312	321
Mt. Pleasant State Hospital, Mt. Pleasant	1,116	1,108	1,133	1,223	1,231	1,308	1,353	1,387
Hospital for Inebriates, Mt Pleasant . .	13	7	5	10	6	3	15	57
Independence State Hospital, Inde- pendence	1,152	1,125	1,108	1,257	1,313	1,423	1,423	1,462
Clarinda State Hospital, Clarinda	1,217	1,193	1,169	1,236	1,289	1,307	1,395	1,485
Cherokee State Hospital, Cherokee . . .	1,099	1,121	1,141	1,226	1,257	1,249	1,370	1,400
State Penitentiary, Ft. Madison	644	515	468	752	928	1,048	1,123	1,235
Men's Reformatory, Anamosa	765	580	672	936	1,008	994	1,073	1,263
Women's Reformatory, Rockwell City . . .		22	51	112	90	81	105	102
Hospital for Epileptics and School for Feeble-minded, Woodward		104	236	420	445	659	777	804
Juvenile Home, Toledo				136	162	255	261	251

GENERAL STATISTICS

Average number of employees ----- 1,893

EDUCATIONAL INSTITUTIONS
BOARD OF EDUCATION
MEMBERS OF BOARD

Name	Postoffice	Politics	Term Expires
George T. Baker	Davenport	Democrat	July 1, 1935
Edward P. Schoentgen	Council Bluffs	Democrat	July 1, 1933
Eskil Carlson	Des Moines	Republican	July 1, 1935
George W. Godfrey	Algona	Republican	July 1, 1933
Anna B. Lawther	Dubuque	Democrat	July 1, 1935
Pauline Lewelling Devitt	Oskaloosa	Republican	July 1, 1933
Joseph H. Anderson	Thompson	Republican	July 1, 1937
Harry M. Neas	Sigourney	Republican	July 1, 1937
T. W. Keenan	Shenandoah	Democrat	July 1, 1937

FINANCE COMMITTEE OF BOARD

Name	Position	Legal Residence	Politics	Annual Salary
William R. Boyd	Chairman	Cedar Rapids	Republican	\$3,600.00
W. H. Gemmill	Secretary	Des Moines	Republican	4,000.00
Jackson W. Bowdish	Member	Des Moines	Democrat	3,600.00

EMPLOYEES OF FINANCE COMMITTEE

Helen M. Lenihan	Chief clerk	Des Moines	Iowa	\$1,500.00
Mrs. E. C. Evans	State agent	Des Moines	Iowa	1,500.00
Mildred Grabill	Statistical clerk	Des Moines	Iowa	1,300.00
Lucy M. Coyne	Stenographer	Des Moines	Iowa	1,200.00
Alice Fitzgerald	Stenographer	Des Moines	Iowa	1,200.00

The board of education of nine members is appointed by the governor for six-year terms, subject to approval by the senate. The board chooses from outside its own membership a finance committee of three members. The committee selects its president and secretary, the secretary of the committee also serving as secretary of the board, his compensation being \$4,000 a year. The committee members receive \$3,600 a year. The secretary is in charge of the general offices and has his office at the seat of government.

There is appropriated \$5,400 a year for compensation for members of the Board. This is drawn by board members at the rate of \$10 for each day devoted to the business of the board.

The educational institutions in charge of the board are: Iowa State College of Agriculture and Mechanical Arts, Ames; State University of Iowa, Iowa City; Iowa State Teachers' College, Cedar Falls; Iowa School for the Blind, Vinton; Iowa School for the Deaf, Council Bluffs.

STATE UNIVERSITY OF IOWA—IOWA CITY

OFFICERS

Walter Albert Jessup, Ph.D., LL.D., President.
 Thomas Huston Macbride, Ph.D., LL.D., President Emeritus.
 William Herbert Bates, Secretary.
 William Judd McChesney, Financial Agent.
 W. H. Cobb, B.S. in C., Auditor.
 John Meeker Fisk, B.S. in E.E., Superintendent of Grounds and Buildings.
 Herbert Clifford Dorcas, M.A., University Examiner and Registrar.
 Adelaide Lasheck Burge, Ph.B., Dean of Women.
 Robert Elmer Rienow, B.A., Dean of Men.
 Converse Rising Lewis, Lieut. Col., U.S.A., Commandant of the R. O. T. C.
 George Frederick Kay, Ph.D., Dean, College of Liberal Arts.
 Eugene Allen Gilmore, LL.B., LL.D., Dean, College of Law.
 Henry Spencer Houghton, B.Ph., M.D., LL.D., Dean, College of Medicine.

Frank Thomas Breene, D.D.S., M.D., Dean, College of Dentistry.
 Wilber John Teeters, M.S., Ph.C., Dean, College of Pharmacy.
 Carl Emil Seashore, Ph.D., LL.D., Dean, Graduate College.
 Clement Clarence Williams, B.S. in C.E., C.E., Dean, College of Engineering.
 Paul Clifford Packer, Ph.D., Dean, College of Education.
 Chester Arthur Phillips, Ph.D., Dean, College of Commerce.
 John Thomas McClintock, B.A., M.D., D.Sc., Junior Dean, College of Medicine.
 Bruce Mahan, Ph.D., Director, Extension Division.
 George Dinsmore Stoddard, Ph.D., Acting Director, Child Welfare Research Station.
 Edward H. Lauer, Ph.D., Director, Division of Physical Education.
 Frank Luther Mott, Ph.D., Director, School of Journalism.
 M. Willard Lampe, Ph.D., D.D., Director, School of Religion.
 Lois Blanche Corder, R.N., Director, School of Nursing.
 Milton Edward Lord, B.A., Director, University Libraries.
 Andrew Henry Woods, B.A., M.D., Director, Psychopathic Hospital.
 Robert E. Neff, B.A., Administrator, University Hospitals.
 Norman Foerster, MA., Director, School of Letters.
 R. H. Fitzgerald, MA., Director, School of Fine Arts.
 Frederick Miller Pownall, M.A., Director, Department of Publications.
 Paul Clifford Packer, Ph.D., Director, Summer Session.
 Rufus Henry Fitzgerald, M.A., Director, Student Service.
 Homer Ray Dill, Director, University Museum.

IOWA STATE COLLEGE OF AGRICULTURE AND MECHANIC ARTS— AMES

OFFICERS

Raymond M. Hughes, B.S., M.S., LL.D., President.
 Herman Knapp, B.S.A., LL.D., Business Manager.
 Orange Howard Cessna, D.D., Chaplain.
 Charles Franklin Curtiss, M.S.A., D.Sc., Dean of the Division of Agriculture, Director of Agricultural Experiment Station.
 Anson Marston, C.E., D. of Engr., Dean of the Division of Engineering, Director of Engineering Experiment Station.
 T. R. Agg, B.S., C.E., Assistant Dean of Division of Engineering, Professor of Highway Engineering.
 Charles Henry Stange, D.V.M., Dean of the Division of Veterinary Medicine, Professor of Veterinary Medicine.
 Robert Earle Buchanan, M.S., Ph.D., Dean of the Graduate College, Professor of Bacteriology.
 Genevieve Fisher, B.S., A.M., Dean of the Division of Home Economics.
 Henry Herbert Kildee, M.S., Vice Dean of the Division of Agriculture, Professor of Animal Husbandry.
 Samuel Walker Beyer, B.S., Ph.D., Dean of the Division of Industrial Science, Professor of Geology.
 Maria M. Roberts, B.L., Dean of the Junior College, Professor of Mathematics.
 James R. Sage, B.A., M.Sc., Registrar, Vice Dean of Junior College.
 Thomas Sloss, Superintendent of Buildings and Grounds.
 James Franklin Edwards, M.D., College Physician and Professor of Hygiene.
 John Elden Foster, B.A., Director of Summer Session.
 Frances A. Sims, Ph.B., M.S., Director of Woman's Affairs.
 Charles Harvey Brown, B.A., M.A., Librarian.

IOWA STATE TEACHERS COLLEGE—CEDAR FALLS

ADMINISTRATIVE OFFICERS

Orval Ray Latham, Ph.D., President.
 Homer H. Seerley, LL.D., President Emeritus.
 Benjamin Boardman, B.Ph., Financial Secretary.
 Charles S. Cory, B.S., Registrar and Examiner.
 James E. Robinson, Superintendent of Buildings and Grounds.

Sadie B. Campbell, M.A., Dean of Women.

Leslie I. Reed, M.A., Dean of Men.

Anne Stuart Duncan, B.L., Librarian.

F. N. Mead, M.D., Director of the Health Service.

Irving H. Hart, B.A., Director of the Extension Division.

M. J. Nelson, Ph.D., Head of the Department of Education.

S. A. Lynch, M.A., Head of the Department of English.

F. I. Merchant, Ph.D., Head of the Department of Latin, Greek and German.

Ingebright Lillehei, Ph.D., Head of the Department of Romance Languages.

Ira S. Condit, M.A., Head of the Department of Mathematics and Commercial Education.

Louis Begeman, Ph.D., Head of the Department of Physics and Chemistry.

Emmett J. Cable, Ph.D., Head of the Department of Natural Science.

M. R. Thompson, Ph.D., Head of the Department of Social Science.

Charles H. Bailey, B.S., Head of the Department of Art and Manual Arts.

C. A. Fullerton, Head of the Department of Music.

Monica R. Wild, M.S., Acting Head of the Department of Physical Education for Women.

L. L. Mendenhall, LL.B., Acting Head of the Department of Physical Education for Men.

Edward Kurtz, M.M., Head of the Department of Orchestral Music.

Anna Lee Leggett, M.A., Head of the Department of Home Economics.

Eva May Luse, Ph.D., Head of the Department of Teaching.

Harry L. Eells, M.S., Head of the Department of Rural Education.

Howland Hanson, D.D., Supervisor of Religious Education.

IOWA SCHOOL FOR THE BLIND—VINTON

Superintendent, Francis Eber Palmer; physician, J. E. Luckey, M.D.; and visiting ophthalmic surgeon, head of Department, State University.

The aim and purpose of the Iowa School for the Blind is purely educational. The course of study includes not only the subjects leading up to and required for admission to the colleges and the university of the state, but also subjects that aim to prepare our students for some of the occupations in which it has been demonstrated that the blind are usually successful. After a pupil of this school reaches the high school department, he is given some latitude in the choice of courses of study, and in the making of his choice he always has the guidance and advice of teachers and matrons. However, the courses are so arranged that a student who chooses one course, say, one of the vocational courses of study, has the benefit of subjects in other courses. In fact, both literary and industrial work is required of all students, besides some music.

IOWA SCHOOL FOR THE DEAF—COUNCIL BLUFFS

Superintendent, O. L. McIntire, M.A.; physician, McM. Hanchett, M.D.; steward, John F. Schultz; and matron, Rosa Lorenz.

HISTORICAL

The Iowa School for the deaf was founded in 1885, in answer to the demand that the deaf children of the state be given the same opportunity for an education that was provided for those who could hear. Because such deaf children are fewer and very much scattered, as well as to secure better grading, it was found more economical to get them together and provide board as well as tuition. The school was first located at Iowa City and later moved to Council Bluffs. In 1902 fire completely destroyed the main building which housed the executive quarters and dormitories for pupils. A substantial fireproof structure now stands in its place where sufficient room is provided for 300 pupils. A separate building to accommodate seventy-two of the younger pupils is also provided. More than ninety per cent of the pupils are taught by means of the oral method, which employs for the purpose, speech, lip-reading and writing. A well equipped industrial department is maintained for the purpose of teaching trades. Students become skilled workmen and graduates, with remarkably few exceptions, are self-supporting, useful citizens of the state.

JUDICIARY

SUPREME COURT OF IOWA

Chief Justice (first half year 1931):	<i>Terms Expire</i>
FREDERICK F. FAVILLE, of Fort Dodge, Webster county	December 31, 1932
Associate Justices:	
ELMA G. ALBERT, of Jefferson, Greene county	December 31, 1936
WILLIAM D. EVANS, of Hampton, Franklin county	December 31, 1934
TRUMAN S. STEVENS, of Hamburg, Fremont county	December 31, 1934
JAMES W. KINDIG, of Sioux City, Woodbury county	December 31, 1934
LAWRENCE DEGRAFF, of Des Moines, Polk county	December 31, 1932
HENRY F. WAGNER, of Sigourney, Keokuk county	December 31, 1932
EDGAR A. MORLING, of Emmetsburg, Palo Alto county	December 31, 1936
JOHN M. GRIMM, of Cedar Rapids, Linn county	December 31, 1936
Clerk of Supreme Court:	
BURGESS W. GARRETT, of Leon, Decatur county	January, 1935
Deputy Clerk of Supreme Court:	
B. L. ROBBINS, of Decatur, Decatur county	January, 1935
Reporter of Supreme Court:	
U. G. WHITNEY, of Sioux City, Woodbury county	January, 1935
Deputy Reporter of Supreme Court:	
MARY A. REID, of Des Moines, Polk county.	
Bailliff of Supreme Court:	
JOHN GORDINIER, of Des Moines, Polk county.	

SUPREME COURT OF IOWA

ORGANIZATION

The supreme court consists of nine judges, five of whom constitute a quorum for the transaction of business, but one alone may adjourn from day to day, or to a particular day, or until the next term.

Through a provision passed by the forty-fourth general assembly, the senior in time of service is chief justice for six months instead of a year as formerly and so on in rotation until all judges shall have been chief justice.

JURISDICTION

The supreme court has appellate jurisdiction only in cases in chancery and constitutes a court for the correction of errors at law. It has appellate jurisdiction over all judgments and decisions of all courts of record, except as otherwise provided by law.

An appeal may also be taken to the supreme court from:

1. An order made affecting a substantial right in an action, when such order, in effect, determines the action and prevents a judgment from which an appeal might be taken.
2. A final order made in special actions affecting a substantial right therein, or made on a summary application in an action for judgment;
3. An order which grants or refuses, continues or modifies a provisional remedy; grants or refuses, dissolves or refuses to dissolve an injunction or attachment; or grants or refuses a new trial; or sustains or overrules a demurrer;
4. An intermediate order involving the merits or materially affecting the final decision;
5. An order or judgment on habeas corpus.

If any of the above orders or judgments are made or rendered by a judge, the same are reviewable, the same as if made by a court.

The supreme court has power to issue all writs and processes necessary to secure justice to parties, and to enforce its appellate jurisdiction, and it may exercise supervisory control over all inferior judicial tribunals.

It may enforce its mandates upon inferior courts and officers by fine and imprisonment, which imprisonment may continue until mandates are obeyed.

SALARY

The salary of each justice is \$7,500 a year. Each general assembly also appropriates sufficient funds for the payment of stenographers, bailiffs and such other incidental expenses as may be incurred by the court.

THE DISTRICT COURT OF IOWA

There are at the present time seventy judges of the district court of the state of Iowa. The state is divided into twenty-one judicial districts and each district is entitled to from one to six judges, the number being fixed by statute. The judges are elected for terms of four years and receive an annual salary of \$4,000; by act of the forty-third general assembly increased to \$5,000, the increase, under the constitution, not to apply to any sitting judge during the term for which he had been elected. Also district judges receive necessary hotel expenses not to exceed \$3 per day when away from home, and transportation expenses. Each judge appoints a shorthand reporter, who receives \$10 per day for each day's attendance upon said court, and in case the per diem does not equal \$2,400, then the county or counties composing the district make up the deficiency in proportion to the number of days of court held in such county or counties.

The following is in sections 10761 to 10766 of the code governing the jurisdiction of the district court.

The district court shall have general original and exclusive jurisdiction of all actions, proceedings and remedies, both civil and criminal, except in cases where exclusive or concurrent jurisdiction is or may hereafter be conferred upon some other court or tribunal by the constitution and laws of the state, and shall have and exercise all the powers usually possessed and exercised by courts of record. It shall also possess and exercise jurisdiction in all appeals and writs of error taken in civil and criminal actions and special proceedings authorized to be taken from all inferior courts, tribunals, boards or officers, under any provisions of the laws of this state, and shall have a general supervision thereof, in all matters, to prevent and correct abuses, where no other remedy is provided.

The district court of each county shall have original and exclusive jurisdiction to probate the wills of, and to grant administration upon the estates of, all persons who at the time of their death were residents of the county and of non-residents of the state who die leaving property within the county subject to administration, or whose property is afterwards brought into the county.

To appoint guardians of the persons and property of all persons resident in the county subject to guardianship.

To appoint guardians of the property of all such persons non-residents of the state who have property within the county subject to guardianship or whose property is afterwards brought into the county.

It shall have jurisdiction in all matters in relation to the appointment of executors and trustees, and the management and disposition of the property of and settlement of such estates; *provided*, that where jurisdiction has heretofore been acquired, the same shall be retained until such estate is closed.

The district court shall succeed to and exercise full authority and jurisdiction over the records of the circuit court, and may enforce all judgments, decrees and orders thereof in the same manner and to the same extent as it may exercise like jurisdiction and authority over its own records, and for the purpose of the issuance of process, and of any and all other acts necessary to the due and efficient enforcement of the orders, judgments and decrees of the circuit court, the records thereof shall be deemed records of the district court.

Transcripts and process from the judgments, decrees and records of the circuit court shall be issued by the clerk of the district court and under the seal of his office.

JUDGES AND REPORTERS OF THE DISTRICT COURT

FIRST DISTRICT

<i>Judges</i>	<i>Reporters</i>
John E. Craig, Keokuk	Kenneth A. Brown, Keokuk
John M. Rankin, Keokuk	Miss Edna Hyde, Ft. Madison

SECOND DISTRICT

G. W. Dashiell, Albia	Edmond Morris, Jr., Albia
R. W. Smith, Centerville	Jessie Shearer Camp, Creston
Elmer K. Daugherty, Ottumwa	Arthur T. Dorothy, Keosauqua
C. F. Wennerstrum, Chariton	Arthur M. Bartlett, Ottumwa

THIRD DISTRICT

Homer A. Fuller, Mt. Ayr	Ira Arch, Council Bluffs
A. R. Maxwell, Creston	T. M. Thompson, Creston
H. H. Carter, Corydon	W. V. Kittleman, Creston

FOURTH DISTRICT

Miles W. Newby, Onawa	Earle W. West, Sioux City
A. O. Wakefield, Sioux City	R. C. Turner, Sioux City
Robert H. Munger, Sioux City	Jarvis Campbell, Sioux City
C. C. Hamilton, Sioux City	Clarence J. Hamilton, Sioux City

FIFTH DISTRICT

J. H. Applegate, Guthrie Center	W. C. Southwick, Guthrie Center
W. S. Cooper, Winterset	H. K. Ashton, Guthrie Center
E. W. Dingwell, Adel	J. O. Eno, Indianola

SIXTH DISTRICT

D. W. Hamilton, Grinnell	Miss Helen Hamilton, Grinnell
J. G. Patterson, Oskaloosa	A. H. Woodrow, Oskaloosa
Frank Bechly, Montezuma	Joe O. Linabury, Oskaloosa

SEVENTH DISTRICT

Clarence L. Ely, Maquoketa	H. H. Whitaker, Maquoketa
A. P. Barker, Clinton	A. E. Brandenburg, Clinton
D. V. Jackson, Muscatine	Miss Jessie Easson, Muscatine
Wm. W. Scott, Davenport	Howard S. Boudinot, Davenport
Wm. R. Maines, Davenport	S. Scott Stackhouse, Davenport

EIGHTH DISTRICT

Harold D. Evans, Iowa City	Miss Addie M. Shaff, Iowa City
R. G. Popham, Marengo	Miss Maude McBride, Marengo

NINTH DISTRICT

Frank S. Shankland, Des Moines	S. S. Wright, Des Moines
Jos. E. Meyer, Des Moines	Fred H. Potter, Des Moines
Loy Ladd, Des Moines	Vernon L. Grant, Des Moines
O. S. Franklin, Des Moines	Harry E. Beach, Des Moines
W. G. Bonner, Des Moines	Gordon L. Elliott, Des Moines
John J. Halloran, Des Moines	Frank C. Walrath, Des Moines

TENTH DISTRICT

Ralph W. Hasner, Independence	Nelle E. Corlis, Independence
Geo. W. Wood, Waterloo	Winnie M. Stevens, Waterloo
A. B. Lovejoy, Waterloo	Henry W. Brandt, Waterloo

ELEVENTH DISTRICT

<i>Judges</i>	<i>Reporters</i>
T. G. Garfield, Ames	W. A. Walker, Nevada
H. E. Fry, Boone	J. H. Williams, Ames
O. J. Henderson, Webster City	Miss Eleanor Jones, Webster City
Sherwood A. Clock, Hampton	E. P. Tinkham, Ft. Dodge

TWELFTH DISTRICT

C. H. Kelley, Charles City	Geo. A. Blake, Charles City
Joseph J. Clark, Mason City	Lloyd B. Tait, Mason City
M. F. Edwards, Parkersburg	Walter D. Linnell, Charles City
M. H. Kepler, Northwood	R. E. Holder, Waterloo

THIRTEENTH DISTRICT

Carl W. Reed, Cresco	Carl B. Ashby, Oelwein
H. E. Taylor, Waukon	E. F. Daugherty, Waukon
W. L. Eichendorf, McGregor	Searl Hoseley, McGregor

FOURTEENTH DISTRICT

James DeLand, Storm Lake	H. J. Kittleman, Storm Lake
F. C. Davidson, Emmetsburg	R. P. Davidson, Emmetsburg
Geo. A. Heald, Spencer	Matthew C. Grier, Emmetsburg

FIFTEENTH DISTRICT

J. S. Dewell, Missouri Valley	Francis C. Cameron, Albia
H. J. Mantz, Audubon	Charles R. Linn, Atlantic
Earl Peters, Clarinda	Liston L. Hall, Council Bluffs
O. D. Wheeler, Council Bluffs	H. O. Ferguson, Council Bluffs
Kenneth R. Cook, Malvern	B. O. Bruntington, Council Bluffs

SIXTEENTH DISTRICT

M. E. Hutchison, Lake City	G. W. Stump, Denison
R. L. McCord, Sac City	Carl V. Riley, Carroll
P. J. Klinker, Denison	Miss Pearl Morden, Jefferson

SEVENTEENTH DISTRICT

Clarence Nichols, Vinton	R. J. Brown, Vinton
B. O. Tankersley, Marshalltown	Warren E. Beach, Marshalltown

EIGHTEENTH DISTRICT

John T. Moffit, Tipton	Miss Alice M. Hall, Tipton
A. B. Clark, Cedar Rapids	John Ream, Cedar Rapids
H. C. Ring, Cedar Rapids	Arthur A. Bye, Cedar Rapids
F. O. Ellison, Anamosa	Mrs. Florence Gouldin, Cedar Rapids

NINETEENTH DISTRICT

D. E. Maguire, Dubuque	Fran Hardie, Dubuque
P. J. Nelson, Dubuque	J. Warren Kintzinger, Dubuque

TWENTIETH DISTRICT

James D. Smyth, Burlington	Nancy L. Edwards, Burlington
Oscar Hale, Wapello	J. M. McLaughlin, Burlington

TWENTY-FIRST DISTRICT

Charles C. Bradley, Le Mars	F. M. McGlothlen, Le Mars
Chan W. Pitts, Alton	S. E. Bigelow, Sheldon
Otho S. Thomas, Rock Rapids	Paul Skaistad, Rock Rapids

MUNICIPAL COURTS

Any city, whether organized under a special charter, commission form of government or the general law for the incorporation of cities or towns, now or hereafter having a population of five thousand or more, as shown by the last preceding state or United States census, may establish a municipal court. All civil townships in which said city or any part thereof is located shall constitute the municipal court district.

The salary of municipal court judge is \$3,000 in cities with population less than 30,000, \$3,400 with population between 30,000 and less than 75,000, \$3,600 with population 75,000 or over. Compensation of court reporter is fixed by the judge at not to exceed \$8.00 per day. Salary of clerk is \$1,800, \$2,200 and \$2,600 according to population of city as above indicated.

Jurisdiction. Municipal courts have concurrent jurisdiction with the district court in all civil matters, where the amount in controversy does not exceed one thousand dollars, except in probate matters, actions for divorce, alimony, separate maintenance, those directly affecting the title to real estate, and juvenile proceedings unless otherwise authorized.

In all criminal matters the court shall exercise the jurisdiction conferred on justice of the peace courts, mayor's courts, and police courts, except that the mayor's court of any incorporated city or town within such municipal court district other than the city in which said court is established shall have exclusive jurisdiction of prosecutions for violations of city ordinances.

In all matters of which the municipal court has jurisdiction, it has the same powers in reference to injunctions, writs, orders and other proceedings in and out of court as are possessed by the district court and the judges thereof.

Judges, Clerks and Reporters of Municipal Courts

Judges	Clerks	Reporters
<i>Ames</i> —John V. Luke	Loyall E. Thomas	Irene Sogard
<i>Clinton</i> —Emmett P. Delaney	Clayton L. Peterson
<i>Council Bluffs</i> —John L. Blanchard	H. V. Battey
<i>Council Bluffs</i> —Daniel H. Sheehan
<i>Des Moines</i> —J. E. Mershon	Walter R. Priebe	Ethel Katz
<i>Des Moines</i> —R. L. Powers
<i>Des Moines</i> —D. G. Allen
<i>Des Moines</i> —W. R. Jordan
<i>Marshalltown</i> —L. R. Sheets	Etta Northup	Minnie E. Grimm
<i>Waterloo</i> —Geo. J. Sager	E. W. Koepke	Irene Ailes
<i>Waterloo</i> —Ben G. Howrey

SUPERIOR COURTS

The statutes provide that any city containing four thousand inhabitants, may establish a superior court. There are at present six such courts, located as follows: Cedar Rapids, Grinnell, Iowa Falls, Keokuk, Oelwein and Shenandoah. The judges are elected for terms of four years and receive an annual salary, which is paid quarterly, the first two quarters being paid from the city treasury and the last two quarters from the county treasury of the county in which court is located. Salary of judge, \$2,000 per annum in cities up to 25,000 population; \$3,000 in cities of 25,000 up to 40,000, and \$3,750 in cities of 40,000 or more.

The judges appoint a shorthand reporter, whose compensation is fixed by order of the court not exceeding \$8.00 per day for the time actually employed.

The following is a copy of sections 10704 and 10705 of the code, governing the jurisdiction of the superior court:

Said court shall have jurisdiction concurrent with the district court in all civil matters except in probate matters and actions for divorce, alimony, and separate maintenance.

It shall have exclusive original jurisdiction to try and determine all actions, civil and criminal, for the violation of city ordinances and all jurisdiction conferred on police courts as now or as may hereafter be provided by law and concurrent jurisdiction with justices of the peace.

Judges, Clerks and Reporters of Superior Courts

Judges		Clerks		Reporters
<i>Cedar Rapids</i> —Thomas B. Powell	L. J. Storey	-----	Sopha M. Hoffner	
<i>Grinnell</i> —T. J. Noll	-----	T. J. Noll	-----	Helen Ent
<i>Iowa Falls</i> —Chas. L. Hays	-----	C. L. Hays	-----	Eve. L. Leonard
<i>Keokuk</i> —W. L. McNamara	-----	-----	-----	Edna Hyde
<i>Oelwein</i> —Jay Cook	-----	C. D. Shippy	-----	Florence Lawther
<i>Shenandoah</i> —Frederick Fischer	-----	Frederick Fischer	-----	-----

IOWA STATE PARKS

<i>Name</i>	<i>County</i>	<i>Name</i>	<i>County</i>
Ambrose A. Call	Kossuth	Lost Island	Palo Alto
Area 134 Acres		Area 27.63 Acres	
Backbone	Delaware	Maquoketa Caves	Jackson
Area 1,279.59 Acres		Area 16.91 Acres	
Bellevue	Jackson	Oak Grove	Sioux
Area 148.15 Acres		Area 101.9 Acres	
Bixby	Clayton	Oakland Mills	Henry
Area 69 Acres		Area 111.31 Acres	
Theo. F. Clark	Tama	Okamanpedan	Emmet
Area 24.38 Acres		Area 18.84 Acres	
Clear Lake	Cerro Gordo	Palisades-Kepler	Linn
Area 27 Acres		Area 460 Acres	
Dolliver Memorial	Webster	Pammel	Madison
Area 526.13 Acres		Area 284.27 Acres	
Eagle Lake	Hancock	Pilot Knob	Hancock and Winnebago.
Area 27 Acres		Area 288 Acres.	
Elbert Tract	Polk	Rice Lake	Winnebago and Worth.
Area 261.37 Acres		Area 50.57 Acres.	
Eldora Pine Creek	Hardin	Silver Lake	Delaware
Area 236.42 Acres		Area 15 Acres	
Farmington	Van Buren	Pillsbury Point	Dickinson
Area 102.4 Acres		Area 2.50 Acres	
Flint Hills	Des Moines	Storm Lake	Buena Vista
Area 101 Acres		Area 18 Acres	
Fort Atkinson	Winneshiek	Twin Lakes	Calhoun
Area 5 Acres		Area 15 Acres	
Fort Defiance	Emmet	Wall Lake	Wright
Area 53 Acres		Area 12.08 Acres	
Gitche Manito	Lyon	Waubonsie	Fremont
Area 47.5 Acres		Area 200 Acres	
King	Guthrie	Wapsipinicon	Jones
Area 130.85 Acres		Area 220 Acres	
Lacey-Keosauqua	Van Buren	Wild Cat Den	Muscatine
Area 1,222.1 Acres		Area 220.78 Acres	
Ledges	Boone	Alonzo J. Barkley Park Pre- serve	Boone.
Area 644 Acres		Area 40 Acres.	
Lepley	Hardin	Wood Thrush Preserve	Jef- ferson.
Area 9 Acres		Area 26 Acres.	
Lewis & Clark	Monona	Woodman Hollow	Webster
Area 315 Acres		Area 62.89 Acres	

COUNTY OFFICERS OF IOWA FOR YEARS 1931-32

ADAIR COUNTY—County Seat: Greenfield

Office	Name of Officer	Postoffice Address	Politics
Auditor	M. M. Kaemmerer	Greenfield	Republican
Clerk of Court	John Haagansen	Greenfield	Republican
Treasurer	Arthur Louk	Greenfield	Republican
Recorder	Edith Power Dunham	Greenfield	Republican
Sheriff	W. F. Sachau	Greenfield	Republican
Supt. of Schools	Edna Gibbs	Greenfield	Republican
County Engineer	F. A. Malcolm	Greenfield	Republican
Coroner	Edna K. Sexsmith	Greenfield	Republican
County Attorney	Elmer E. Johnson	Greenfield	Republican

ADAMS COUNTY—County Seat: Corning

Auditor	C. T. Mercer	Corning	Democrat
Clerk of Court	Chas. S. Shaw	Corning	Republican
Treasurer	O. E. Abbey	Corning	Republican
Recorder	Myrtle Bliss	Corning	Republican
Sheriff	C. E. Rubin	Corning	Democrat
Supt. of Schools	H. R. Brink	Corning	Republican
County Engineer	Fred D. McClelland	Corning	Republican
Coroner	Roy A. Hilliard	Corning	Republican
County Attorney	A. W. Frazier	Corning	Republican

ALLAMAKEE COUNTY—County Seat: Waukon

Auditor	L. L. Swenson	Waukon	Republican
Clerk of Court	Wm. F. Shafer	Waukon	Republican
Treasurer	C. C. Hoth	Waukon	Republican
Recorder	Ella Robbins	Waukon	Republican
Sheriff	Leonard Bulman	Waukon	Republican
Supt. of Schools	Isabella McCormick	Waukon	Democrat
County Engineer	Harry Orr	Waukon	Republican
Coroner	John H. Huecker	Waukon	Republican
County Attorney	G. B. Richter	Waukon	Republican

APPANOOSE COUNTY—County Seat: Centerville

Auditor	Jennie K. McNeal	Centerville	Republican
Clerk of Court	Edmund Hanson	Centerville	Republican
Treasurer	W. E. Elgin	Centerville	Republican
Recorder	Alva Ratliff	Centerville	Republican
Sheriff	Roscoe Wales	Mystic	Democrat
Supt. of Schools	Clarence McCracken	Centerville	Democrat
Engineer	R. C. Craig	Centerville	Republican
Coroner	W. B. Miller	Centerville	Republican
County Attorney	Harry S. Greenleaf	Centerville	Republican

AUDUBON COUNTY—County Seat: Audubon

Auditor	F. W. Asmus	Audubon	Democrat
Clerk of Court	John H. Creech	Audubon	Democrat
Treasurer	B. J. Black	Audubon	Democrat
Recorder	Minnie Raasmussen	Audubon	Democrat
Sheriff	Fred Clemensen	Audubon	Republican
Supt. of Schools	Augusta G. Hecker	Audubon	Republican
County Engineer	C. A. Bartholow	Audubon	Republican
Coroner	Hans J. Johnson	Audubon	Democrat
County Attorney	J. A. Graham	Audubon	Democrat

BENTON COUNTY—County Seat: Vinton

Office	Name of Officer	Postoffice Address	Politics
Auditor	Milo L. Harper	Vinton	Republican
Clerk of Court	Karl W. Fischer	Vinton	Republican
Treasurer	J. H. Bordewick	Vinton	Republican
Recorder	E. E. Taylor	Vinton	Republican
Sheriff	Nile E. Mozena	Vinton	Republican
Supt. of Schools	Ella M. Mehhaus	Vinton	Republican
County Engineer	M. A. Hall	Vinton	Republican
Coroner	John R. Burrows	Belle Plaine	Republican
County Attorney	Victor D. Vigquain	Blairstown	Republican

BLACK HAWK COUNTY—County Seat: Waterloo

Auditor	F. W. Esher	Waterloo	Republican
Clerk of Court	J. W. Thompson	Waterloo	Republican
Treasurer	Ed Madigan	Cedar Falls	Republican
Recorder	Eva M. Brebner	Waterloo	Republican
Sheriff	H. T. Wagner	Waterloo	Republican
Supt. of Schools	A. E. Jewett	Waterloo	Republican
Engineer	O. C. Thompson	Waterloo	Republican
Coroner	E. C. McMillan	Hudson	Republican
County Attorney	John W. Gwynne	Waterloo	Republican

BOONE COUNTY—County Seat: Boone

Auditor	Wm. H. Bennett	Boone	Republican
Clerk of Court	E. Harner	Boone	Republican
Treasurer	M. Abrahamson	Boone	Republican
Recorder	Dora Horns	Boone	Republican
Sheriff	Pardie L. Moore	Boone	Republican
Supt. of Schools	Mary Boyd	Boone	Republican
Engineer	R. E. Patterson	Boone	Republican
Coroner	T. H. Jones	Boone	Republican
County Attorney	L. R. Johnson	Boone	Republican

BREMER COUNTY—County Seat: Waverly

Auditor	H. J. Stumme	Waverly	Democrat
Clerk of Court	J. H. Schwake	Waverly	Democrat
Treasurer	Chas. Bills	Waverly	Democrat
Recorder	Ed. F. Schoephoerster	Waverly	Democrat
Sheriff	Frank J. Sager	Waverly	Democrat
Supt. of Schools	Mildred E. Smith	Waverly	Democrat
Engineer	W. S. Chapman	Waverly	Republican
Coroner	F. C. Koch	Waverly	Democrat
County Attorney	Harry H. Hagemann	Waverly	Democrat

BUCHANAN COUNTY—County Seat: Independence

Auditor	Chas. B. Raffauf	Independence	Republican
Clerk of Court	Arlie G. W. Blank	Independence	Republican
Treasurer	E. M. Wilcox	Independence	Republican
Recorder	Hazel Ensminger	Independence	Democrat
Sheriff	Harry R. Willey	Independence	Republican
Supt. of Schools	G. R. Lockwood	Independence	Republican
Engineer	R. W. Gearhart	Independence	Republican
Coroner	P. C. Heege	Independence	Republican
County Attorney	Paul F. Smith	Independence	Republican

BUENA VISTA COUNTY—County Seat: Storm Lake

Office	Name of Officer	Postoffice Address	Politics
Auditor	Wilbur H. Kaufman	Storm Lake	Republican
Clerk of Court	H. A. Harvey	Newell	Republican
Treasurer	W. C. Skiff	Storm Lake	Republican
Recorder	Elizabeth Rae	Storm Lake	Republican
Sheriff	E. A. Thompson	Storm Lake	Republican
Supt. of Schools	A. E. Harrison	Storm Lake	Republican
Engineer	A. H. Cunningham	Storm Lake	Republican
Coroner	U. S. Parish	Storm Lake	Republican
County Attorney	Don C. White	Storm Lake	Republican

BUTLER COUNTY—County Seat: Allison

Auditor	L. B. Shepard	Allison	Republican
Clerk of Court	C. L. Schellenger	Allison	Republican
Treasurer	Lee L. Parks	Allison	Republican
Recorder	Mary E. Van Vlack	Allison	Republican
Sheriff	Henry W. Burma	Allison	Republican
Supt. of Schools	Hazel M. Black	Allison	Republican
Engineer	Russell B. Girton	Allison	Republican
Coroner	Forest C. Whitaker	Allison	Republican
County Attorney	James H. Graven	Allison	Republican

CALHOUN COUNTY—County Seat: Rockwell City

Auditor	Robt. E. Conley	Rockwell City	Republican
Clerk of Court	O. E. Franck	Rockwell City	Republican
Treasurer	Sid E. Johnson	Rockwell City	Republican
Recorder	Sara S. Cooper	Rockwell City	Republican
Sheriff	John Dellinger	Rockwell City	Republican
Supt. of Schools	Rubie Melody	Rockwell City	Republican
Engineer	L. G. Holbrook	Rockwell City	Republican
Coroner	Wm. O. Boyle	Rockwell City	Republican
County Attorney	V. P. McManus	Manson	Democrat

CARROLL COUNTY—County Seat: Carroll

Auditor	W. T. Florencourt	Carroll	Democrat
Clerk of Court	M. J. Thelen	Carroll	Democrat
Treasurer	T. J. Ryan	Carroll	Democrat
Recorder	F. T. Maher	Carroll	Republican
Sheriff	Frank Buchheit	Carroll	Democrat
Supt. of Schools	H. H. Linton	Carroll	Republican
Engineer	J. F. Maher	Carroll	Democrat
Coroner	A. F. Smith	Manning	Democrat
County Attorney	F. H. Cooney	Carroll	Republican

CASS COUNTY—County Seat: Atlantic

Auditor	Jennis M. Ward	Atlantic	Democrat
Clerk of Court	C. M. Skipton	Atlantic	Republican
Treasurer	C. L. Vedane	Atlantic	Republican
Recorder	O. M. Hobart	Atlantic	Republican
Sheriff	W. A. McKee	Atlantic	Republican
Supt. of Schools	Georgia Byrne	Atlantic	Republican
Engineer	Guy F. Canon	Atlantic	Republican
Coroner	Burdette L. Roland	Atlantic	Republican
County Attorney	Earl S. Holton	Anita	Republican

CEDAR COUNTY—County Seat: Tipton

Office	Name of Officer	Postoffice Address	Politics
Auditor	G. W. White	Tipton	Republican
Clerk of Court	Chas. B. Porter	Tipton	Republican
Treasurer	J. M. Blazek	Tipton	Republican
Recorder	Helen R. Schriver	Tipton	Republican
Sheriff	Foster Maxson	West Branch	Democrat
Supt. of Schools	Jane McCormick	Tipton	Republican
Engineer	R. O. Zimmerling	Tipton	Republican
Coroner	A. M. McCormick	Tipton	Republican
County Attorney	Wm. M. Dallas	Tipton	Republican

CERRO GORDO COUNTY—County Seat: Mason City

Auditor	Arthur Harris	Mason City	Republican
Clerk of Court	S. H. MacPeak	Mason City	Republican
Treasurer	Joy Ridgeway	Mason City	Republican
Recorder	Nelle Huntley	Mason City	Republican
Sheriff	G. E. Cress	Mason City	Republican
Supt. of Schools	Pearl Tannar	Mason City	Republican
County Engineer	R. E. Robertson	Mason City	Republican
Coroner	J. E. McDonald	Mason City	Republican
County Attorney	Roe Thompson	Mason City	Republican

CHEROKEE COUNTY—County Seat: Cherokee

Auditor	W. O. Dalley	Cherokee	Republican
Clerk of Court	F. J. Carpenter	Cherokee	Republican
Treasurer	Ray Adsit	Cherokee	Republican
Recorder	Boyd J. Sinkey	Cherokee	Republican
Sheriff	Arthur N. Tilton	Cherokee	Democrat
Supt. of Schools	Lulu Rose Orr	Cherokee	Republican
County Engineer	Floyd G. Rubey	Cherokee	Republican
Coroner	C. F. Quinn	Cherokee	Democrat
County Attorney	R. G. Rodman	Cherokee	Republican

CHICKASAW COUNTY—County Seat: New Hampton

Auditor	J. O. Woodruff	New Hampton	Republican
Clerk of Court	Ray R. Sisson	New Hampton	Republican
Treasurer	R. D. Markle	New Hampton	Republican
Recorder	Ray F. Faragher	New Hampton	Republican
Sheriff	Geo. C. Murray	New Hampton	Republican
Supt. of Schools	Alf. O. Vaala	New Hampton	Republican
Engineer	F. R. Lyford	New Hampton	Republican
Coroner	W. M. Larkins	New Hampton	Democrat
County Attorney	E. P. Donahue	New Hampton	Republican

CLARKE COUNTY—County Seat: Osceola

Auditor	Edith Grouchy	Osceola	Democrat
Clerk of Court	H. P. Stacy	Osceola	Republican
Treasurer	Lela Barnard	Osceola	Republican
Recorder	Hazel McIntire	Osceola	Republican
Sheriff	A. T. Stansell	Osceola	Republican
Supt. of Schools	Ada M. Tillotson	Osceola	Republican
Engineer	E. G. Henningsen	Osceola	Republican
Coroner	Herbert E. Stroy	Osceola	Republican
County Attorney	Everette K. Jones	Osceola	Republican

CLAY COUNTY—County Seat: Spencer

Office	Name of Officer	Postoffice Address	Politics
Auditor	M. M. Moulton	Spencer	Republican
Clerk of Court	C. S. Weaver	Spencer	Republican
Treasurer	C. C. Bender	Spencer	Republican
Recorder	Jennie Oliver	Spencer	Republican
Sheriff	Fred E. Erickson	Spencer	Republican
Supt. of Schools	Ida Haroldson	Spencer	Republican
Engineer	Floyd Campbell	Spencer	Republican
Coroner	J. M. Sokol	Spencer	Republican
County Attorney	Gilbert James	Spencer	Republican

CLAYTON COUNTY—County Seat: Elkader

Auditor	R. E. Firman	Elkader	Republican
Clerk of Court	H. L. Meyer	Elkader	Republican
Treasurer	J. F. Maley	Elkader	Democrat
Recorder	Bertha Stoops	Elkader	Republican
Sheriff	E. H. McGhee	McGregor	Republican
Supt. of Schools	Mary Meyer	Elkader	Republican
Engineer	E. W. Hahn	Elkader	Republican
Coroner	Leslie Oelke	Elkader	Democrat
County Attorney	F. E. Sharp	Elkader	Republican

CLINTON COUNTY—County Seat: Clinton

Auditor	W. Buell Gode	Clinton	Democrat
Clerk of Court	Harold A. Grumstrup	Clinton	Republican
Treasurer	Walter A. Bockel	Clinton	Democrat
Recorder	Carl H. Sohr	Clinton	Democrat
Sheriff	E. R. Cooke	Clinton	Republican
Supt. of Schools	F. C. Bowersox	Clinton	Non-Partisan
Engineer	E. B. Loranzon	Clinton	
Coroner	L. O. Riggert	Clinton	Democrat
County Attorney	Ed Hallbach	Clinton	Democrat

CRAWFORD COUNTY—County Seat: Denison

Auditor	P. J. Portz	Denison	Democrat
Clerk of Court	Hugo P. Saggau	Denison	Republican
Treasurer	M. L. Collins	Denison	Democrat
Recorder	Frank Larsen	Denison	Republican
Sheriff	A. C. Greene	Denison	Republican
Supt. of Schools	F. N. Otry	Denison	Democrat
Engineer	W. J. Wearmouth	Denison	Republican
Coroner	H. B. Wilkinson	Denison	Republican
County Attorney	Andrew Bell	Denison	Democrat

DALLAS COUNTY—County Seat: Adel

Auditor	B. F. Pringey	Adel	Republican
Clerk of Court	Ralph E. Joy	Adel	Republican
Treasurer	F. C. Bengtson	Woodward	Republican
Recorder	Hazel Jolley	Adel	Republican
Sheriff	C. A. Knee	Perry	Republican
Supt. of Schools	May A. Hills	Adel	Republican
Engineer	I. C. Buckman	Adel	Republican
Coroner	L. H. DeFord	Redfield	Republican
County Attorney	George Sackett	Perry	Republican

DAVIS COUNTY—County Seat: Bloomfield

Office	Name of Officer	Postoffice Address	Politics
Auditor	Walter Kutch	Bloomfield	Democrat
Clerk of Court	B. R. Stone	Bloomfield	Democrat
Treasurer	Floyd Brown	Bloomfield	Democrat
Recorder	Guy R. Hendricks	Bloomfield	Republican
Sheriff	Leo G. Fouts	Bloomfield	Democrat
Supt. of Schools	H. C. Brown	Bloomfield	Democrat
Engineer	Arnold Krane	Bloomfield	
Coroner	C. C. C. Heady	Bloomfield	Democrat
County Attorney	Verne J. Schlegel	Bloomfield	Democrat

DECATUR COUNTY—County Seat: Leon

Auditor	W. R. Warren	Leon	Democrat
Clerk of Court	Eva Rhea McGinnis	Leon	Democrat
Treasurer	H. G. Scott	Leon	Republican
Recorder	LaNelle Cartwright	Leon	Democrat
Sheriff	J. Leon Leeper	Leon	Republican
Supt. of Schools	Eli Hutchinsan	Leon	Democrat
Engineer	Floyd K. Brown	Leon	Democrat
Coroner	J. W. Wailes	Davis City	Republican
County Attorney	Dio S. McGinnis	Leon	Republican

DELAWARE COUNTY—County Seat: Manchester

Auditor	Roy Welterlen	Manchester	Republican
Clerk of Court	Burton Clark	Manchester	Republican
Treasurer	A. L. Clark	Delhi	Republican
Recorder	Abbie M. Howard	Manchester	Republican
Sheriff	Harry G. Utley	Manchester	Republican
Supt. of Schools	W. A. Ottilie	Manchester	Republican
Engineer	Henry Klaus	Manchester	Republican
Coroner	John A. May	Manchester	Republican
County Attorney	Thomas H. Tracey	Manchester	Republican

DES MOINES COUNTY—County Seat: Burlington

Auditor	Karl M. Pfeiff	Burlington	Republican
Clerk of Court	E. G. Gereke	Burlington	Republican
Treasurer	Fred W. Buser	Burlington	Republican
Recorder	Ernest Youngstrom	Burlington	Republican
Sheriff	Delbert Murray	Burlington	Republican
Supt. of Schools	Margaret Heit	Burlington	Republican
Engineer	A. G. Baker	Burlington	Republican
Coroner	B. A. Prugh	Burlington	Republican
County Attorney	H. M. Ofelt	Burlington	Republican

DICKINSON COUNTY—County Seat: Spirit Lake

Auditor	Guy Pangborn	Spirit Lake	Republican
Clerk of Court	Earl A. Miguel	Arnolds Park	Republican
Treasurer	A. L. Taylor	Arnolds Park	Republican
Recorder	Helen M. Davison	Spirit Lake	Republican
Sheriff	Geo. L. Paulsen	Spirit Lake	Democrat
Supt. of Schools	Grace I. Kettleison	Spirit Lake	Republican
Engineer	R. A. Furman	Spirit Lake	Republican
Coroner	C. G. Nicholson	Spirit Lake	Republican
County Attorney	K. B. Welty	Spirit Lake	Republican

DUBUQUE COUNTY—County Seat: Dubuque

Office	Name of Officer	Postoffice Address	Politics
Auditor	P. J. Kies	Dubuque	Democrat
Clerk of Court	R. P. Marshall	Dubuque	Democrat
Treasurer	J. A. Clark	Dubuque	Democrat
Recorder	Leo L. Tschudi	Dubuque	Democrat
Sheriff	F. J. Kennedy	Dubuque	Democrat
Supt. of Schools	Joseph P. Flynn	Dubuque	Democrat
Engineer	A. A. Rhomborg	Dubuque	Democrat
Coroner	A. Didesch	Dubuque	Democrat
County Attorney	J. J. Kintzinger	Dubuque	Democrat

EMMET COUNTY—County Seat: Estherville

Auditor	Dorothy Klopp	Estherville	Republican
Clerk of Court	Irwin C. Nichols	Estherville	Republican
Treasurer	E. H. Hanson	Estherville	Republican
Recorder	Ray R. Kennedy	Estherville	Republican
Sheriff	F. M. Brown	Estherville	Republican
Supt. of Schools	Marie Sorum	Estherville	Republican
Engineer	F. A. Macdonald	Estherville	Republican
Coroner	Fred J. Sterenborg	Estherville	Republican
County Attorney	Wm. S. Johnston	Estherville	Republican

FAYETTE COUNTY—County Seat: West Union

Auditor	J. H. Cline	West Union	Republican
Clerk of Court	Edgar A. Traeger	West Union	Republican
Treasurer	F. G. Lee	West Union	Republican
Recorder	A. E. Johnson	West Union	Republican
Sheriff	A. A. Robertson	West Union	Democrat
Supt. of Schools	L. G. Meyer	West Union	Republican
Engineer	A. D. Finch	West Union	Republican
Coroner	J. M. Smittle	Waucoma	Republican
County Attorney	Martin M. Cooney	West Union	Republican

FLOYD COUNTY—County Seat: Charles City

Auditor	C. S. Moore	Charles City	Republican
Clerk of Court	F. M. Graham	Charles City	Republican
Treasurer	A. E. Regal	Charles City	Republican
Recorder	Grace Rex Curtis	Charles City	Republican
Sheriff	B. F. Atherton	Charles City	Republican
Supt. of Schools	Mary D. Korinke	Charles City	Republican
Engineer	James S. Dawson	Charles City	Democrat
Coroner	B. J. Oakes	Marble Rock	Republican
County Attorney	E. C. Hardwig	Charles City	Republican

FRANKLIN COUNTY—County Seat: Hampton

Auditor	E. D. Haecker	Hampton	Republican
Clerk of Court	W. T. Webb	Hampton	Republican
Treasurer	A. H. Luke	Hampton	Republican
Recorder	Nettie L. Argent	Hampton	Republican
Sheriff	Fred C. Schwieger	Dows	Republican
Supt. of Schools	Harry J. Henderson	Hampton	Republican
Engineer	C. P. Rudisill	Hampton	
Coroner	W. R. Arthur	Hampton	Republican
County Attorney	Wilbert S. Parks	Hampton	Republican

FREMONT COUNTY—County Seat: Sidney

Office	Name of Office	Postoffice Address	Politics
Auditor	R. R. Armstrong	Sidney	Democrat
Clerk of Court	L. O. Ross	Sidney	Democrat
Treasurer	C. C. Case	Hamburg	Democrat
Recorder	Lovey L. Hiatt	Sidney	Democrat
Sheriff	John T. Redenbaugh	Sidney	Republican
Supt. of Schools	Stella M. Daland	Sidney	Republican
Engineer	R. H. Greenwood	Sidney	Democrat
Coroner	Ralph Lovelady	Sidney	Republican
County Attorney	Paul V. Nichols	Sidney	Democrat

GREENE COUNTY—County Seat: Jefferson

Auditor	E. B. McGlothlen	Jefferson	Republican
Clerk of Court	L. G. Grant	Jefferson	Republican
Treasurer	D. B. McClure	Jefferson	Republican
Recorder	M. W. Kelly	Jefferson	Republican
Sheriff	Foss Davis	Jefferson	Republican
Supt. of Schools	R. A. Morris	Jefferson	Republican
Engineer	S. J. Nelson	Jefferson	Republican
Coroner	J. M. Jackson	Jefferson	Republican
County Attorney	O. W. Harris	Jefferson	Republican

GRUNDY COUNTY—County Seat: Grundy Center

Auditor	G. L. Eggleston	Grundy Center	Republican
Clerk of Court	A. C. Gravenstein	Grundy Center	Republican
Treasurer	W. H. Frericha	Grundy Center	Republican
Recorder	Mae Morrison	Grundy Center	Republican
Sheriff	M. G. Mamminga		
Supt. of Schools	D. R. Earl	Grundy Center	Republican
Engineer	J. W. Wiersma		
Coroner	L. D. Coffman	Grundy Center	Republican
County Attorney	Edw. A. Ruppelt		

GUTHRIE COUNTY—County Seat: Guthrie Center

Auditor	Orlo D. Knapp	Guthrie Center	Republican
Clerk of Court	A. D. Sayre	Guthrie Center	Republican
Treasurer	A. M. Crabb	Guthrie Center	Republican
Recorder	Loa G. Headlee	Guthrie Center	Republican
Sheriff	C. W. Crees	Guthrie Center	Democrat
Supt. of Schools	C. A. Young	Guthrie Center	Republican
Engineer	Alfred McKeel	Guthrie Center	Republican
Coroner	H. H. Hill	Guthrie Center	Republican
County Attorney	H. E. Newton	Stuart	Republican

HAMILTON COUNTY—County Seat: Webster City

Auditor	L. L. Doolittle	Webster City	Republican
Clerk of Court	W. H. Cunningham	Webster City	Republican
Treasurer	J. K. Fear	Webster City	Republican
Recorder	Arthur L. Nelson	Webster City	Republican
Sheriff	Chas. A. Blair	Webster City	Republican
Supt. of Schools	E. F. Snow	Webster City	Republican
Engineer	M. Y. Kinne	Webster City	Republican
Coroner	E. W. Slater	Jewell	Republican
County Attorney	Sterling Alexander	Webster City	Republican

HANCOCK COUNTY—County Seat: Garner

Office	Name of Officer	Postoffice Address	Politics
Auditor	Chris Jacobs	Garner	Republican
Clerk of Court	Chris J. Johansen	Garner	Republican
Treasurer	John Suurballe	Garner	Republican
Recorder	Fern Peck Katter	Garner	Republican
Sheriff	E. P. Hanson	Garner	Republican
Supt. of Schools	J. R. Baggs	Garner	Republican
Engineer	C. F. Merton	Garner	Republican
Coroner	F. W. Zeiger	Garner	Republican
County Attorney	Henry C. Meyer	Britt	Republican

HARDIN COUNTY—County Seat: Eldora

Auditor	J. G. Bridgens	Eldora	Republican
Clerk of Court	Mabel A. Howard	Eldora	Republican
Treasurer	Geo. W. Haynes	Eldora	Republican
Recorder	A. L. Johnson	Eldora	Republican
Sheriff	W. H. Thompson	Eldora	Republican
Supt. of Schools	Essie M. Steinberg	Eldora	Republican
Engineer	J. R. Maher	Eldora	Republican
Coroner	Fred Wehrman	Eldora	Republican
County Attorney	R. R. Bateson	Eldora	Republican

HARRISON COUNTY—County Seat: Logan

Auditor	W. R. Adams	Logan	Republican
Clerk of Court	Margaret Hansen	Logan	Democrat
Treasurer	J. C. Hammitt	Woodbine	Democrat
Recorder	Kenneth Acrea	Missouri Valley	Democrat
Sheriff	C. F. Cross	Logan	Democrat
Supt. of Schools	Arlene Van Cleave	Missouri Valley	Republican
Engineer	Thos. A. Cherry	Logan	Democrat
Coroner	W. L. Yeaman	Logan	Republican
County Attorney	William M. Tatum	Dunlap	Democrat

HENRY COUNTY—County Seat: Mt. Pleasant

Auditor	Hattie B. Leach	Mt. Pleasant	Republican
Clerk of Court	J. N. Hileman	Mt. Pleasant	Democrat
Treasurer	J. P. Brown	Mt. Pleasant	Republican
Recorder	Edith Willits	Mt. Pleasant	Republican
Sheriff	R. F. Hannah	Mt. Pleasant	Democrat
Supt. of Schools	Ruth Green	Mt. Pleasant	Republican
Engineer	C. E. Smith	Mt. Pleasant	Democrat
Coroner	R. K. Crane	Mt. Pleasant	Republican
County Attorney	C. M. Vance	Mt. Pleasant	Republican

HOWARD COUNTY—County Seat: Cresco

Auditor	E. A. Hoopman	Cresco	Republican
Clerk of Court	Edna A. Natvig	Cresco	Republican
Treasurer	Bertha H. Parchman	Cresco	Republican
Recorder	Chr. Forthun	Cresco	Republican
Sheriff	Toll of Johnson	Cresco	Democrat
Supt. of Schools	Zina Fessenden	Cresco	Republican
Engineer	L. L. Lowry	Cresco	Republican
Coroner	E. L. Bradley	Cresco	Republican
County Attorney	Dale Elwood	Cresco	Republican

HUMBOLDT COUNTY—County Seat: Dakota City

Office	Name of Officer	Postoffice Address	Politics
Auditor	J. C. McFarland	Dakota City	Republican
Clerk of Court	M. A. Wallukait	Dakota City	Republican
Treasurer	Thos. B. Byrne	Humboldt	Republican
Recorder	Ethel Barrett	Humboldt	Republican
Sheriff	Henry J. Sexe	Humboldt	Republican
Supt. of Schools	Thos. E. Johnson	Ottosen	Republican
Engineer	S. M. Heigeland	Humboldt	Republican
Coroner	E. W. Sproule	Humboldt	Republican
County Attorney	T. S. Herrick	Humboldt	Republican

IDA COUNTY—County Seat: Ida Grove

Auditor	Henry Wellendorf	Ida Grove	Democrat
Clerk of Court	Chas. P. Denison	Ida Grove	Republican
Treasurer	Ed. Lindsay	Ida Grove	Republican
Recorder	Ray Yousling	Ida Grove	Republican
Sheriff	C. H. Dahlquist	Ida Grove	Republican
Supt. of Schools	J. M. Rees, Jr.	Ida Grove	Republican
Engineer	G. S. Witters	Ida Grove	Republican
Coroner	E. W. Bookhart	Ida Grove	Republican
County Attorney	Geo. H. Clark, Jr.	Ida Grove	Republican

IOWA COUNTY—County Seat: Marengo

Auditor	J. L. Hendershot	Marengo	Democrat
Clerk of Court	C. E. Teeter	Marengo	Republican
Treasurer	Fred Gilmore	North English	Republican
Recorder	Margaret MacLennan	Williamsburg	Republican
Sheriff	J. F. Voelkel	Williamsburg	Republican
Supt. of Schools	Alice DeSpain	Marengo	Republican
Engineer	W. K. Chantry	Marengo	Republican
Coroner	E. M. Mahannah	North English	Republican
County Attorney	Ed. Von Hoene	Williamsburg	Republican

JACKSON COUNTY—County Seat: Maquoketa

Auditor	L. M. Guenther	Maquoketa	Republican
Clerk of Court	D. L. Wathier	Maquoketa	Democrat
Treasurer	John Huilman	Bellevue	Democrat
Recorder	Addie M. Hoover	Maquoketa	Republican
Sheriff	Chas. H. Gibson	Maquoketa	Republican
Supt. of Schools	Chas. F. Martin	Maquoketa	Republican
Engineer	T. E. Riley	Maquoketa	Republican
Coroner	J. W. Jordan	Maquoketa	Democrat
County Attorney	E. L. Schoenthaler	Maquoketa	Republican

JASPER COUNTY—County Seat: Newton

Auditor	Jas. W. Davis	Newton	Republican
Clerk of Court	H. F. Cassidy	Colfax	Republican
Treasurer	H. H. Morrison	Newton	Republican
Recorder	Margaret Geddis Dillon	Newton	Republican
Sheriff	Geo. O. Kelly	Newton	Republican
Supt. of Schools	Lucy E. Hall	Newton	Democrat
Engineer	Ray McMurray	Newton	Democrat
Coroner	Robert W. Dodds	Newton	Republican
County Attorney	A. M. Miller	Newton	Republican

JEFFERSON COUNTY—County Seat: Fairfield

Office	Name of Officer	Postoffice Address	Politics
Auditor	C. E. Wheatley	Fairfield	Republican
Clerk of Court	Charles W. Ireland	Fairfield	Republican
Treasurer	V. S. Samuelson	Fairfield	Republican
Recorder	B. H. Elliott	Fairfield	Democrat
Sheriff	Lane E. Stansbery	Fairfield	Democrat
Supt. of Schools	June Chidester	Fairfield	Republican
Engineer	M. H. Bryant	Fairfield	Republican
Coroner	C. C. Tallman	Fairfield	Republican
County Attorney	Otto J. Eckey	Fairfield	Republican

JOHNSON COUNTY—County Seat: Iowa City

Auditor	Ed Sulek	Iowa City	Democrat
Clerk of Court	Walter J. Barrow	Iowa City	Democrat
Treasurer	Chas. L. Berry	Iowa City	Democrat
Recorder	John M. Kadlec	Iowa City	Democrat
Sheriff	Don McComas	Iowa City	Democrat
Supt. of Schools	W. N. Leeper	Iowa City	Republican
Engineer	G. M. Griffith	Iowa City	Democrat
Coroner	George Marsh	Iowa City	Republican
County Attorney	F. B. Olsen	Iowa City	Democrat

JONES COUNTY—County Seat: Anamosa

Auditor	La Vern Rockstad	Anamosa	Republican
Clerk of Court	Warren Rees	Anamosa	Republican
Treasurer	Harry Holcomb	Anamosa	Republican
Recorder	Lloyd Soper	Anamosa	Republican
Sheriff	W. H. Frazer	Anamosa	Democrat
Supt. of Schools	Nellie V. Morey	Anamosa	Republican
Engineer	F. S. Yetter	Anamosa	Republican
Coroner	S. E. Beam	Anamosa	Republican
County Attorney	Clifford B. Paul	Anamosa	Republican

KEOKUK COUNTY—County Seat: Sigourney

Auditor	Milo C. Miller	Sigourney	Democrat
Clerk of Court	Glen F. Redfern	Sigourney	Republican
Treasurer	John B. Slate	Sigourney	Republican
Recorder	Nellie M. Schneider	Sigourney	Republican
Sheriff	Homer A. Beasley	Sigourney	Democrat
Supt. of Schools	Harry S. McVicker	Sigourney	Republican
Engineer	Russell C. Fye	Sigourney	Republican
Coroner	Harry B. Reynolds	Sigourney	Republican
County Attorney	Edwin Willcockson	Sigourney	Republican

KOSSUTH COUNTY—County Seat: Algona

Auditor	Bertha E. Johnson	Algona	Republican
Clerk of Court	Clark Orton	Algona	Republican
Treasurer	H. N. Kruse	Algona	Republican
Recorder	Laura Paine	Algona	Republican
Sheriff	L. E. Hovey	Algona	Republican
Supt. of Schools	Wm. Shirley	Algona	Republican
Engineer	H. M. Smith	Algona	Republican
Coroner	L. M. Merritt	Algona	Republican
County Attorney	Gaylord D. Shumway	Algona	Republican

LEE COUNTY—County Seat: Ft. Madison

Office	Name of Officer	Postoffice Address	Politics
Auditor	L. G. Kiel	Ft. Madison	Democrat
Clerk of Court	C. T. Hull	Ft. Madison	Republican
Treasurer	R. S. Walsh	Ft. Madison	Democrat
Recorder	Amelia H. Smith	Ft. Madison	Democrat
Sheriff	Harry V. D. Maas	Keokuk	Republican
Supt. of Schools	E. C. Lynn	Donnellson	Republican
Engineer	M. F. McFarland	Ft. Madison	Republican
Coroner	Walt. H. Clements	Ft. Madison	Republican
County Attorney	J. M. C. Hamilton	Ft. Madison	Democrat

LINN COUNTY—County Seat: Cedar Rapids

Auditor	G. A. Senninger	Cedar Rapids	Republican
Clerk of Court	Olive S. Johnson	Cedar Rapids	Republican
Treasurer	Frank L. Williams	Cedar Rapids	Republican
Recorder	Lewis L. Randall	Cedar Rapids	Republican
Sheriff	Joseph A. Petrus	Cedar Rapids	Democrat
Supt. of Schools	Lulu B. Secrist	Cedar Rapids	Republican
Engineer	Wm. H. Behrens	Cedar Rapids	Republican
Coroner	R. A. Vorpahl	Cedar Rapids	Republican
County Attorney	Carl Hendrickson	Cedar Rapids	Republican

LOUISA COUNTY—County Seat: Wapello

Auditor	C. L. McClurkin	Wapello	Republican
Clerk of Court	H. L. Lewis	Wapello	Republican
Treasurer	H. L. Davison	Wapello	Republican
Recorder	John L. Wilson	Wapello	Republican
Sheriff	Geo. W. Oakes	Wapello	Republican
Supt. of Schools	Ada Smith	Wapello	Republican
Engineer	A. W. Hinderman	Wapello	Republican
Coroner	J. H. Collins	Letts	Republican
County Attorney	J. E. Reaney	Columbus Junction	Republican

LUCAS COUNTY—County Seat: Chariton

Auditor	R. A. Dillman	Chariton	Republican
Clerk of Court	E. Glenn Herron	Chariton	Republican
Treasurer	John R. Barnett	Chariton	Republican
Recorder	Margaret E. Watson	Chariton	Republican
Sheriff	John H. Smith	Chariton	Democrat
Supt. of Schools	I. L. Guernsey	Chariton	Republican
Engineer	A. R. Bartell	Chariton	Republican
Coroner	Lazear Throckmorton	Chariton	Republican
County Attorney	H. V. Lewis	Chariton	Republican

LYON COUNTY—County Seat: Rock Rapids

Auditor	N. C. Rogers	Rock Rapids	Republican
Clerk of Court	L. E. Walter	Rock Rapids	Republican
Treasurer	Ida W. Philipp	Rock Rapids	Republican
Recorder	W. B. Rogers	Rock Rapids	Republican
Sheriff	Geo. A. Wheatley	Rock Rapids	Republican
Supt. of Schools	Sue A. Kessler	Rock Rapids	Republican
Engineer	R. H. Fuller	Rock Rapids	Republican
Coroner	A. H. Lockwood	Rock Rapids	Republican
County Attorney	H. H. Hindt	Rock Rapids	Republican

MADISON COUNTY—County Seat: Winterset

Office	Name of Officer	Postoffice Address	Politics
Auditor	Henry L. Davis	Winterset	Republican
Clerk of Court	C. E. Spurgin	Winterset	Democrat
Treasurer	Fonda W. Creger	Winterset	Republican
Recorder	Mildred E. Knott	Winterset	Republican
Sheriff	John K. Sawyer	Winterset	Democrat
Supt. of Schools	Kate Z. Kale	Winterset	Republican
Engineer	T. F. Farquharson	Winterset	Republican
Coroner	John A. Leech	Winterset	Republican
County Attorney	Jno. N. Hartley	Winterset	Republican

MAHASKA COUNTY—County Seat: Oskaloosa

Auditor	B. E. Evans	Oskaloosa	Republican
Clerk of Court	W. T. Martin	Oskaloosa	Republican
Treasurer	E. R. Raffety	Oskaloosa	Republican
Recorder	D. B. Hawkins	Oskaloosa	Democrat
Sheriff	W. J. Gochee	Oskaloosa	Democrat
Supt. of Schools	Ermie Krout	Oskaloosa	Republican
Engineer	R. H. Tomy	Oskaloosa	Republican
Coroner	Howard Wilcox	Oskaloosa	Republican
County Attorney	Arlo W. Palmer	New Sharon	Republican

MARION COUNTY—County Seat: Knoxville

Auditor	Rees M. Jones	Knoxville	Republican
Clerk of Court	Don Remy	Knoxville	Democrat
Treasurer	Frank T. Metcalf	Knoxville	Republican
Recorder	Ruby Riberd	Knoxville	Democrat
Sheriff	Ira A. Ward	Knoxville	Republican
Supt. of Schools	Sadie Batten	Knoxville	Democrat
Engineer	Robert Johnson	Knoxville	Republican
Coroner	F. M. Roberts	Knoxville	Democrat
County Attorney	Harry De Reus	Knoxville	Democrat

MARSHALL COUNTY—County Seat: Marshalltown

Auditor	J. E. Soderquist	Marshalltown	Republican
Clerk of Court	Clarence A. Norland	Marshalltown	Republican
Treasurer	L. G. Lampman	Marshalltown	Republican
Recorder	Rose Rook	Marshalltown	Republican
Sheriff	C. E. Wicklund	Marshalltown	Democrat
Supt. of Schools	C. E. Shutt	Marshalltown	Republican
Engineer	Donald C. Elder	Marshalltown	Republican
Coroner	W. H. Davis	Marshalltown	Republican
County Attorney	Joe B. Tye	Marshalltown	Republican

MILLS COUNTY—County Seat: Glenwood

Auditor	E. A. Schade	Glenwood	Republican
Clerk of Court	Harry J. Widows	Glenwood	Republican
Treasurer	Otto Judkins	Glenwood	Republican
Recorder	Hattie M. Brown	Glenwood	Republican
Sheriff	W. S. De Moss	Glenwood	Democrat
Supt. of Schools	Mary Rathke	Glenwood	Republican
Engineer	T. E. Martin	Glenwood	Republican
Coroner	Frank H. Raynor	Glenwood	Republican
County Attorney	Whitney W. Gilliland	Glenwood	Republican

MITCHELL COUNTY—County Seat: Osage

Office	Name of Officer	Postoffice Address	Politics
Auditor	F. E. Cromer	Osage	Republican
Clerk of Court	W. J. Tyrrell	Osage	Republican
Treasurer	O. L. Odden	Osage	Republican
Recorder	Emma L. Lane	Otranto	Republican
Sheriff	A. L. Hungerford	Osage	Republican
Supt. of Schools	Blanche McLaughlin	Osage	Republican
Engineer	C. P. Goplerud	Osage	Republican
Coroner	F. R. Shelledy	Osage	Republican
County Attorney	F. C. Bush	Osage	Republican

MONONA COUNTY—County Seat: Onawa

Auditor	W. M. Ropea	Onawa	Republican
Clerk of Court	Grant E. Olson	Onawa	Republican
Treasurer	H. L. Morrison	Onawa	Republican
Recorder	Rose Paine	Onawa	Republican
Sheriff	C. W. Neal	Onawa	Democrat
Supt. of Schools	Ruth Myrland	Onawa	Republican
Engineer	R. A. Rawlings	Onawa	
Coroner	John T. Barnard	Onawa	Democrat
County Attorney	Harry H. Miller	Onawa	Republican

MONROE COUNTY—County Seat: Albia

Auditor	Isabella Hope	Albia	Republican
Clerk of Court	Alfred J. Head	Albia	Republican
Treasurer	James W. Weatherstone	Albia	Republican
Recorder	A. M. Wilson	Albia	Republican
Sheriff	A. A. Robinson	Albia	Republican
Supt. of Schools	Ether Roberts	Albia	Republican
Engineer	W. F. Carlson	Albia	Republican
Coroner	C. N. Hyatt	Albia	Republican
County Attorney	Frank A. Nichol	Albia	Republican

MONTGOMERY COUNTY—County Seat: Red Oak

Auditor	Grant Falk	Red Oak	Republican
Clerk of Court	F. Y. Barnes	Red Oak	Republican
Treasurer	Harry P. Mayhew	Red Oak	Republican
Recorder	Adrian Illingworth	Red Oak	Republican
Sheriff	John Conkel	Red Oak	Democrat
Supt. of Schools	Lulu B. Reed	Red Oak	Republican
Engineer	P. A. Michel	Red Oak	Republican
Coroner	Walter Sellergren	Red Oak	Republican
County Attorney	Floyd E. Billings	Red Oak	Republican

MUSCATINE COUNTY—County Seat: Muscatine

Auditor	Kenneth Coder	Muscatine	Republican
Clerk of Court	E. C. Erwin	Muscatine	Republican
Treasurer	R. A. Van Dyke	Muscatine	Republican
Recorder	G. C. Parks	Muscatine	Republican
Sheriff	F. B. Nesper	Muscatine	Republican
Supt. of Schools	E. D. Bradley	Muscatine	Democrat
Engineer	F. P. G. Halbfass	Muscatine	Republican
Coroner	W. S. Norton	Muscatine	Republican
County Attorney	Harold E. Wilson	Muscatine	Republican

O'BRIEN COUNTY—County Seat: Primghar

Office	Name of Officer	Postoffice Address	Politics
Auditor	I. R. Isenberg	Primghar	Republican
Clerk of Court	W. A. Hoeven	Primghar	Republican
Treasurer	John F. Yeager	Primghar	Republican
Recorder	Mae Culp	Primghar	Republican
Sheriff	Edward Leemkuil	Primghar	Republican
Supt. of Schools	Margaret Mann	Primghar	Republican
Engineer	Walter Anderson	Primghar	Republican
Coroner	H. L. Avery	Primghar	Republican
County Attorney	L. O. Lampman	Primghar	Republican

OSCEOLA COUNTY—County Seat: Sibley

Auditor	F. W. Folkers	Sibley	Republican
Clerk of Court	P. J. Knapp	Sibley	Democrat
Treasurer	Geo. B. Brunson	Sibley	Republican
Recorder	Bertha C. Noehren	Sibley	Democrat
Sheriff	H. I. Ramsey	Meivin	Republican
Supt. of Schools	Gladys W. Bradley	Sibley	Republican
Engineer	Edward Winkel	Sibley	Republican
Coroner	E. P. Farnum	Sibley	Republican
County Attorney	George E. Gill	Sibley	Republican

PAGE COUNTY—County Seat: Clarinda

Auditor	Katharine Millen	Clarinda	Republican
Clerk of Court	Myrtle B. Nies	Clarinda	Republican
Treasurer	J. D. Knowles	Clarinda	Republican
Recorder	Ruth Parker	Clarinda	Republican
Sheriff	Wm. W. McClelland	Clarinda	Republican
Supt. of Schools	Mabel L. Searl	Clarinda	Republican
Engineer	W. P. Norris	Clarinda	Republican
Coroner	Leslie D. Walker	Clarinda	Republican
County Attorney	Merril M. Dryden	Clarinda	Republican

PALO ALTO COUNTY—County Seat: Emmetsburg

Auditor	D. L. Johnson	Emmetsburg	Republican
Clerk of Court	E. M. Thompson	Emmetsburg	Republican
Treasurer	J. J. Martin	Emmetsburg	Republican
Recorder	Ida Sorenson	Emmetsburg	Republican
Sheriff	R. L. Shea	Emmetsburg	Republican
Supt. of Schools	Edna M. Oliver	Emmetsburg	Republican
Engineer	T. R. Martin	Emmetsburg	Republican
Coroner	J. Hennessey	Emmetsburg	Republican
County Attorney	Arthur W. Smith	Emmetsburg	Republican

PLYMOUTH COUNTY—County Seat: Le Mars

Auditor	W. H. Boyd	Le Mars	Republican
Clerk of Court	Earl F. Remer	Le Mars	Democrat
Treasurer	Andrew Langhout	Le Mars	Democrat
Recorder	Marie Jahn	Le Mars	Democrat
Sheriff	Ralph E. Rippey	Kingsley	Democrat
Supt. of Schools	Christine Petersen	Le Mars	Republican
Engineer	M. B. Starr	Le Mars	Republican
Coroner	S. H. Luken	Le Mars	Democrat
County Attorney	Geo. W. Sturges	Le Mars	Republican

POCAHONTAS COUNTY—County Seat: Pocahontas

Office	Name of Officer	Postoffice Address	Politics
Auditor	Roy A. Johnson	Pocahontas	Republican
Clerk of Court	C. G. James	Pocahontas	Republican
Treasurer	J. F. Carlson	Pocahontas	Republican
Recorder	Katherine Boozell	Pocahontas	Republican
Sheriff	Chas. Stebbins	Pocahontas	Republican
Supt. of Schools	Grace D. McMichael	Pocahontas	Republican
Engineer	A. L. Thornton	Pocahontas	Republican
Coroner	J. R. McIntire	Rolfe	Republican
County Attorney	Abe De Vaul	Rolfe	Republican

POLK COUNTY—County Seat: Des Moines

Auditor	J. G. Cook	Des Moines	Republican
Clerk of Court	Chas. A. Horner	Des Moines	Republican
Treasurer	Allen Munn	Des Moines	Republican
Recorder	Agnes Lee Hermansen	Des Moines	Republican
Sheriff	C. F. Keeling	Des Moines	Republican
Supt. of Schools	Harry Andrews	Des Moines	Republican
Engineer	F. O. Laing	Des Moines	Republican
Coroner	Wm. Carpenter	Des Moines	Republican
County Attorney	Carl S. Missildine	Des Moines	Republican

POTTAWATTAMIE COUNTY—County Seat: Council Bluffs

Auditor	Geo. B. Sparks	Council Bluffs	Republican
Clerk of Court	Chas. C. Lacy	Council Bluffs	Republican
Treasurer	W. A. Stone	Council Bluffs	Republican
Recorder	C. W. Atwood	Council Bluffs	Republican
Sheriff	P. A. Lainson	Council Bluffs	Republican
Supt. of Schools	Laura Leonard	Council Bluffs	Republican
Engineer	Philip V. Saum	Council Bluffs	Republican
Coroner	Leonard Jackson	Council Bluffs	Republican
County Attorney	Bert L. Dickason	Council Bluffs	Republican

POWESHIEK COUNTY—County Seat: Montezuma

Auditor	E. W. Gregson	Montezuma	Republican
Clerk of Court	Glenn L. Eichhorn	Montezuma	Republican
Treasurer	J. R. McDonald	Montezuma	Republican
Recorder	Mattie L. Law	Montezuma	Republican
Sheriff	R. F. Gregson	Montezuma	Republican
Supt. of Schools	Emma P. Denham	Montezuma	Republican
Engineer	C. E. Olson	Montezuma	Republican
Coroner	O. Dale Smith	Grinnell	Republican
County Attorney	John E. Talbott	Brooklyn	Republican

RINGGOLD COUNTY—County Seat: Mt. Ayr

Auditor	Homer Foster	Mt. Ayr	Republican
Clerk of Court	Curtis Hass	Mt. Ayr	Republican
Treasurer	Lucy M. Kidney	Mt. Ayr	Republican
Recorder	Lillie J. Ruak	Mt. Ayr	Republican
Sheriff	R. R. Stephens	Mt. Ayr	Republican
Supt. of Schools	Silva M. Dolecheck	Mt. Ayr	Republican
Engineer	C. H. Lehmkuhl	Mt. Ayr	Republican
Coroner	S. W. De Long	Tingley	Republican
County Attorney	A. I. Smith	Mt. Ayr	Republican

SAC COUNTY—County Seat: Sac City

Office	Name of Officer	Postoffice Address	Politics
Auditor	Wesley Gilbert	Sac City	Republican
Clerk of Court	E. B. Long	Sac City	Republican
Treasurer	W. A. Cobb	Sac City	Republican
Recorder	Dorothy Karlson	Sac City	Republican
Sheriff	F. G. Hiron	Sac City	Republican
Supt. of Schools	P. A. Lauterbach	Sac City	Republican
Engineer	Bert D. Jones	Sac City	Republican
Coroner	A. G. Neal	Sac City	Republican
County Attorney	Lee Soltow	Sac City	Republican

SCOTT COUNTY—County Seat: Davenport

Auditor	Albert O. Kurth	Davenport	Republican
Clerk of Court	Emil F. Schroder	Bettendorf	Republican
Treasurer	J. Frank Reddy	Davenport	Republican
Recorder	A. E. Lindquist	Davenport	Republican
Sheriff	Frank D. Martin	Davenport	Republican
Supt. of Schools	Harry W. Banze	Davenport	Republican
Engineer	J. M. Malloy	Davenport	Republican
Coroner	J. D. Cantwell	Davenport	Republican
County Attorney	John Weir	Davenport	Republican

SHELBY COUNTY—County Seat: Harlan

Auditor	Chris Brodersen	Harlan	Democrat
Clerk of Court	F. E. Fenton	Harlan	Republican
Treasurer	Fred W. Peters	Corley	Democrat
Recorder	J. G. Parker	Harlan	Republican
Sheriff	Geo. Jensen	Harlan	Democrat
Supt. of Schools	Rose M. Parker	Harlan	
Engineer	J. P. Camery	Harlan	
Coroner	Herman Bocken	Harlan	Democrat
County Attorney	Jake S. More	Harlan	Democrat

SIoux COUNTY—County Seat: Orange City

Auditor	Wm. Van Roekel	Orange City	Republican
Clerk of Court	T. J. Reeves	Orange City	Republican
Treasurer	A. Balkema	Orange City	Republican
Recorder	Jeannette H. Teeslink	Orange City	Republican
Sheriff	Hugo Synhorat	Orange City	Republican
Supt. of Schools	Chas. H. Tye	Orange City	Republican
Engineer	K. L. Seliger	Orange City	Republican
Coroner	M. A. Beyers	Orange City	Republican
County Attorney	Charles B. Hoeven	Orange City	Republican

STORY COUNTY—County Seat: Nevada

Auditor	Byron Dickey	Nevada	Republican
Clerk of Court	Lake E. Davison	Nevada	Republican
Treasurer	G. H. Ludwig	Nevada	Republican
Recorder	Hattie D. Fowler	Nevada	Republican
Sheriff	J. R. Hattery	Nevada	Republican
Supt. of Schools	Geo. H. Kellogg	Nevada	Republican
Engineer	Sam Steigerwalt	Nevada	Republican
Coroner	D. G. Mills	McCallsburg	Republican
County Attorney	Jeffrey C. Hougen	McCallsburg	Republican

TAMA COUNTY—County Seat: Toledo

Office	Name of Officer	Postoffice Address	Politics
Auditor	W. H. Malin	Tama	Republican
Clerk of Court	Hugo H. Joens	Toledo	Democrat
Treasurer	William H. Lauderdale	Tama	Republican
Recorder	Marian Clarke	Toledo	Republican
Sheriff	E. O. Harris	Toledo	Democrat
Supt. of Schools	Mary A. Richards	Toledo	Democrat
Engineer	L. E. Clayton	Tama	Republican
Coroner	E. J. Miller	Garwin	Republican
County Attorney	V. F. Kepford	Toledo	Republican

TAYLOR COUNTY—County Seat: Bedford

Auditor	May M. Long	Bedford	Republican
Clerk of Court	Richard Campbell	Bedford	Republican
Treasurer	J. F. Besco	Bedford	Republican
Recorder	May Carson	Bedford	Republican
Sheriff	C. W. Cornell	Bedford	Republican
Supt. of Schools	Anna Churchill	Bedford	Republican
Engineer	H. A. Little	Bedford	Republican
Coroner	L. T. Reed	Gravity	Republican
County Attorney	O. J. Kirketeg	Bedford	Republican

UNION COUNTY—County Seat: Creston

Auditor	Beulah V. Spencer	Creston	Republican
Clerk of Court	Emma Beaumont	Creston	Republican
Treasurer	G. H. McCornack	Creston	Republican
Recorder	Evalyn E. Boyd	Creston	Republican
Sheriff	Chris Thompson	Creston	Republican
Supt. of Schools	Ella M. Day	Creston	Republican
Engineer	Arthur K. Olsen	Creston	Republican
Coroner	A. S. Beatty	Creston	Republican
County Attorney	Donn W. Harper	Creston	Republican

VAN BUREN COUNTY—County Seat: Keosauqua

Auditor	Loren I. Peel	Keosauqua	Republican
Clerk of Court	William Davidson	Keosauqua	Republican
Treasurer	C. R. Harlan	Stockport	Republican
Recorder	Lena A. Wilmoth	Stockport	Democrat
Sheriff	Arthur Bostock	Keosauqua	Republican
Supt. of Schools	Cornelia C. Hodges	Keosauqua	Republican
Engineer	Geo. N. Aldrich	Keosauqua	Republican
Coroner	H. A. Burnett	Keosauqua	Republican
County Attorney	Emily L. Newbold	Keosauqua	Republican

WAPELLO COUNTY—County Seat: Ottumwa

Auditor	Fred W. Prosser	Ottumwa	Republican
Clerk of Court	Fred B. Tucker	Ottumwa	Republican
Treasurer	Fred Pohlson	Ottumwa	Republican
Recorder	Marie Fleener Doolittle	Ottumwa	Republican
Sheriff	Ralph N. Baker	Ottumwa	Republican
Supt. of Schools	Celia M. Bell	Ottumwa	Republican
Engineer	Harry E. Hanael	Ottumwa	Republican
Coroner	L. R. Wellstead	Ottumwa	Republican
County Attorney	E. K. Bekman	Ottumwa	Republican

WARREN COUNTY—County Seat: Indianola

Office	Name of Officer	Postoffice Address	Politics
Auditor	Carl F. Brown	Indianola	Republican
Clerk of Court	Fred Bitting	Indianola	Republican
Treasurer	Katie Miller	Indianola	Democrat
Recorder	Glenn Ruble	Indianola	Republican
Sheriff	Frank Houghtaling	Indianola	Democrat
Supt. of Schools	W. M. McGee	Indianola	Republican
Engineer	D. L. Thomas	Indianola	Republican
Coroner	C. H. Mitchell	Indianola	Republican
County Attorney	J. O. Watson, Jr.	Indianola	Republican

WASHINGTON COUNTY—County Seat: Washington

Auditor	Ethel Grecian	Washington	Republican
Clerk of Court	Edna C. Purvis	Washington	Republican
Treasurer	Marion S. George	Washington	Republican
Recorder	Minnie Green	Washington	Republican
Sheriff	R. H. McCarty	Washington	Democrat
Supt. of Schools	Winnie M. Palmer	Washington	Republican
Engineer	W. P. Rawn	Washington	Republican
Coroner	L. A. Jones	Washington	Republican
County Attorney	George F. Morrison	Washington	Republican

WAYNE COUNTY—County Seat: Corydon

Auditor	Harley Condra	Corydon	Republican
Clerk of Court	O. C. Stephenson	Corydon	Republican
Treasurer	Guy W. Chapman	Corydon	Democrat
Recorder	Edith Bollman	Corydon	Republican
Sheriff	J. R. Reeves	Corydon	Republican
Supt. of Schools	Lelah Trowbridge	Corydon	Republican
Engineer	Roscoe Brady	Corydon	Republican
Coroner	F. B. Selby	Corydon	Democrat
County Attorney	E. E. Poston	Corydon	Democrat

WEBSTER COUNTY—County Seat: Fort Dodge

Auditor	Roy M. Johnson	Fort Dodge	Republican
Clerk of Court	C. W. Goodrich	Fort Dodge	Republican
Treasurer	V. E. Hale	Fort Dodge	Republican
Recorder	Linda Peterson	Fort Dodge	Republican
Sheriff	Robert Waldburger	Fort Dodge	Democrat
Supt. of Schools	Anna A. Johnson	Fort Dodge	Republican
Engineer	Geo. Burnet	Fort Dodge	Republican
Coroner	O. N. Gleane	Fort Dodge	Republican
County Attorney	John E. Mulrony	Fort Dodge	Republican

WINNEBAGO COUNTY—County Seat: Forest City

Auditor	David O. Skutle	Forest City	Republican
Clerk of Court	C. Lyng	Forest City	Republican
Treasurer	J. G. Odden	Forest City	Republican
Recorder	L. C. Brown	Forest City	Republican
Sheriff	O. H. Swenson	Forest City	Republican
Supt. of Schools	Clara B. Olson	Forest City	Republican
Engineer	Gerald S. Jones	Forest City	Republican
Coroner	H. F. Thompson	Forest City	Republican
County Attorney	Tom Boynton	Forest City	Republican

WINNESHIEK COUNTY—County Seat: Decorah

Office	Name of Officer	Postoffice Address	Politics
Auditor	N. A. Nelson	Decorah	Republican
Clerk of Court	C. R. Selland	Decorah	Republican
Treasurer	Orval J. Ellingson	Decorah	Republican
Recorder	Olaf J. Hanson	Decorah	Republican
Sheriff	Mike C. Graf	Calmar	Democrat
Supt. of Schools	Gertrude M. Crane	Decorah	Republican
Engineer	Frank W. Arneason	Decorah	Republican
Coroner	John M. Boehm	Decorah	Republican
County Attorney	E. P. Shea	Decorah	Democrat

WOODBURY COUNTY—County Seat: Sioux City

Auditor	W. L. Egan	Sioux City	Republican
Clerk of Court	H. W. Henderson	Sioux City	Republican
Treasurer	Norman H. Nelson	Sioux City	Republican
Recorder	Katherine Stewart	Sioux City	Republican
Sheriff	John A. Davenport	Sioux City	Republican
Supt. of Schools	C. F. Clark	Sioux City	Republican
Engineer	J. C. McLean	Sioux City	Republican
Coroner	J. H. Robbins	Sioux City	Republican
County Attorney	Ralph C. Prichard	Sioux City	Republican

WORTH COUNTY—County Seat: Northwood

Auditor	M. L. Borg	Northwood	Republican
Clerk of Court	Eva C. Keller	Northwood	Republican
Treasurer	Louie Mstrom	Northwood	Republican
Recorder	S. O. Vold	Northwood	Republican
Sheriff	A. E. Weieneth	Northwood	Republican
Supt. of Schools	G. J. Frandle	Northwood	Republican
Engineer	Thos. T. Teal	Northwood	Republican
Coroner	L. G. Hewitt	Northwood	Republican
County Attorney	O. J. Wardwell	Northwood	Republican

WRIGHT COUNTY—County Seat: Clarion

Auditor	F. W. Walker	Clarion	Republican
Clerk of Court	R. V. Gosalin	Clarion	Republican
Treasurer	H. B. Hallock	Clarion	Republican
Recorder	Edith M. Vaughn	Clarion	Republican
Sheriff	D. H. Leonard	Clarion	Republican
Supt. of Schools	L. G. Focht	Clarion	Republican
Engineer	Charles E. Gross	Eagle Grove	Republican
Coroner	H. P. Walker	Clarion	Republican
County Attorney	Roy A. Henderson	Belmond	Republican

THE LEGISLATIVE DEPARTMENT

The legislative department of the state of Iowa is vested in a general assembly, which consists of a senate and house of representatives.

The senate consists of fifty members. Senators are elected for terms of four years; twenty-one senators being elected at one general election and twenty-nine at the next.

The house of representatives consists at present of one hundred and eight members, who are elected for a term of two years.

Sessions of the general assembly are held biennially in the odd-numbered years, and they commence on the second Monday of January.

The compensation of the members of the forty-fourth general assembly was \$1,000 for the session. This is in accordance with an act of the thirty-fourth general assembly which went into effect July 4, 1911. They were also allowed five cents a mile from their homes to the capital and return for traveling expenses. Members are permitted to draw such stationery as they need during the session, the cost to the state for the supplies varying from \$1.50 to \$14.00 per member. No allowance is permitted for postage. The forty-third general assembly passed an act allowing each member of the assembly not to exceed \$500 per session to cover expenses while attending the session.

The lieutenant governor is the presiding officer of the senate. His pay is twice that of a member, being \$2,000 for the session of the forty-fourth general assembly.

The speaker of the house is chosen by the members from among their own membership. His pay is twice that of a member, being \$2,000 for the session.

The lieutenant governor appoints all committees in the senate and the speaker of the house all committees in the house.

In the regular proceedings of the senate motions made by members are not seconded but are put directly by the presiding officer, the formality of a second being waived. In the house all motions are seconded before being placed before the house by the speaker.

Sessions in both branches of the general assembly are opened by prayer. No regular chaplains are employed, but ministers from Des Moines and elsewhere over the state are assigned dates for these services and are allowed \$5 for each opening prayer.

Bills passed are re-written (enrolled) by the enrolling clerk of the branch of the general assembly where the bill originates; they are then signed by the president of the senate and speaker of the house in presence of these respective bodies, in open session; then by the governor, if meeting with his approval, and then are filed with the secretary of state. Following adjournment they are printed under the direction of the superintendent of printing.

FORTY-FOURTH GENERAL ASSEMBLY

OFFICERS OF SENATE

LIEUTENANT GOVERNOR ARCH W. MCFARLANE, Waterloo, *President of the Senate.*

WM. E. MCLELAND, Marshalltown, *President Pro Tempore.*

WALTER H. BEAM, Martensdale, *Secretary.*

COPHINE J. SHERMAN, Cedar Rapids, *Assistant Secretary.*

ROBERT C. PHILLIPS, Des Moines, *Reading Clerk.*

ALICE MOEN, Inwood, *Engrossing Clerk.*

MAY MYERS, Des Moines, *Enrolling Clerk.*

ANNABELLE MILLER, Des Moines, *Assistant Enrolling Clerk.*

EDNA GILLESPIE, Des Moines, *General Clerk.*

CATHERINE HICKLIN, Wapello, *Journal Clerk.*

LUELLA STONE, Des Moines, *Journal Clerk.*

EUGENE CUDDERBACK, Missouri Valley, *Bill Clerk.*

JOHN LANGFITT, JR., Greenfield, *File Clerk*.
 DOROTHY HAESMEYER, Stanwood, *Postmistress*.
 C. H. STILWELL, Waukon, *Sergeant-at-Arms*.
 W. F. HATHAWAY, Ames, *Assistant Sergeant-at-Arms*.
 O. W. LOWERY, Des Moines, *Chief Doorkeeper*.

OFFICERS OF HOUSE OF REPRESENTATIVES

FRANCIS JOHNSON, Terril, *Speaker of the House*.
 REYBURN L. RUTLEDGE, Fort Dodge, *Speaker Pro Tempore*.
 SAM C. RAGAN, Sigourney, *Chief Clerk*.
 JOHN J. MONTGOMERY, Des Moines, *Assistant Chief Clerk*.
 H. A. SELFE, Des Moines, *Reading Clerk*.
 MABEL M. HOEYE, Adel, *Special Assistant to Chief Clerk*.
 BERT FORBES, Pocahontas, *Engrossing Clerk*.
 ANNA CLARK, Des Moines, *Enrolling Clerk*.
 ELEANOR MABEN, Mason City, *Assistant Enrolling Clerk*.
 MARGARET CANFIELD, Des Moines, *Journal Clerk*.
 MARGARET SANTEE, Cedar Falls, *Assistant Journal Clerk*.
 NEVA PRINGLE ASHTON, Ottumwa, *Assistant Journal Clerk*.
 CHAS. A. LINDENAU, Maquoketa, *File Clerk*.
 JAMES R. HUFFMAN, Des Moines, *Assistant File Clerk*.
 VICTOR LINDQUIST, Chariton, *Bill Clerk*.
 FRED SCHLACHER, Rockwell City, *Assistant Bill Clerk*.
 LAURA E. HICKS, Fairfield, *House Postmistress*.
 OLEY NELSON, Slater, *Sergeant-at-Arms*.
 WALTER COOK, West Union, *Assistant Sergeant-at-Arms*.
 KATHERYN JOYCE, Des Moines, *Speaker's Clerk*.
 GEORGIA MILLER, Des Moines, *Chief Clerk's Clerk*.

SENATORS IN FORTY-FOURTH GENERAL ASSEMBLY

NAME	Address	Age	Occupation	Politics	District	Counties Composing District	Former Legislative Experience
Anderson, C. E.	Stratford	44	Farmer	Rep.	27	Webster, Calhoun	40 40X 41 42 43
Baird, W. S.	Council Bluffs	67	Lawyer, Banker	Rep.	19	Pottawattamie	39 40 40X 41 42 42X 43
Beatty, Frank M.	Sigourney	36	Lawyer	Rep.	12	Poweshiek, Keokuk	42 42X 43
Bennett, O. P.	Mapleton		Lawyer, Farmer, Stockman	Rep.	34	Crawford, Harrison, Monona	43
Benson, C. A.	Elkader	52	Farmer	Rep.	36	Clayton	41 42 42X 43
Bissell, Frank	Dexter	58	Farmer	Rep.	17	Dallas, Guthrie	43
Blackford, A. V.	Bonaparte	60	Merchant, Farmer, Banker	Rep.	2	Van Buren, Jefferson	41 42 42X 43
Booth, Chas. D.	Harlan	54	Business Man and Farmer	Rep.	18	Cass, Shelby	42 42X 43
Carden, Wm.	Winfield	49	Life Insurance	Rep.	10	Washington, Henry	42 42X 43
Carroll, H. B.	Bloomfield	49	Merchant	Rep.	3	Davis, Appanoos	43
Christophel, Geo. W.	Waverly	59	Farmer	Rep.	39	Bremer, Butler	41 42 42X 43
Clark, C. F.	Cedar Rapids	54	Lawyer	Rep.	26	Linn	33 39 40 40X 42X 43
Clark, E. W.	Mason City		Insurance	Rep.	43	Cerro Gordo, Franklin, Hancock	43
Clark, W. A.	Pleasantville	63	Farmer	Rep.	15	Marion, Monroe	41 42 42X 43
Clearman, Geo. M.	Oxford	63	Farmer	Rep.	25	Johnson, Iowa	41 42 42X 43
Cockrane, William	Red Oak	38	Manufacturer, Banker	Rep.	8	Mills, Montgomery	42X 43
Cole, C. G.	Greeley	45	Banker, Farmer	Rep.	33	Buchanan, Delaware	41 42 42X 43
Cooney, Matt. D.	Dubuque	52	Lawyer	Dem.	35	Dubuque	
Coykendall, Frank I.	Shenandoah	37	Farmer	Rep.	7	Page, Fremont	
Doran, L. H.	Boone	54	Lawyer	Rep.	31	Boone, Story	43
Frailey, Joseph R.	Ft. Madison	55	Lawyer	Rep.	1	Lee	36 37 38 39 42 42X 43
Gunderson, O. E.	Forest City	59	Farmer, Banker	Rep.	41	Mitchell, Winnebago, Worth	41 42 42X 43
Hager, J. H.	Waukon	35	Farmer, Auto Dealer	Rep.	40	Allamakee, Fayette	41 42 42X
Hicklin, Edwin R.	Wapello	64	Lawyer	Rep.	20	Muscatine, Louisa	
Hill, Lafe	Nora Springs	57	Editor, Publisher	Rep.	64	Chickasaw, Floyd	41 42 42X 43
Ickis, Frank D.	Creston	33	Farmer	Rep.	5	Ringgold, Decatur, Union	42 42X 43
Irwin, H. L.	DeWitt	61	Lawyer	Dem.	22	Clinton	
Kent, John W.	Chariton	52	Farmer	Rep.	4	Lucas, Wayne	41 42 42X 43
Kimberly, D. W.	Davenport	81	Retired Farmer	Rep.	21	Scott	36 37 38 39 40 40X 41 42 42X 43
Klemme, William H.	Ridgeway	34		Rep.	42	Winnebiek, Howard	25 26 27 42 42X 43
Knudson, Irving H.	Ellsworth	64	Insurance, Real Estate, Auct.	Rep.	37	Hamilton, Hardin, Wright	41 42 42X 43
Lauffitt, John N.	Greenfield	62	Farmer	Rep.	16	Adair, Madison	37 38 41 42 42X 43
Leonard, Arthur	Corning	55	Farmer	Rep.	6	Taylor, Adams	40 40X 41 43
Lowe, Wesley C.	Weldon	46	Farmer, Stockman	Rep.	11	Warren, Clarke	43
MacDonald, Lew	Cherokee	63	Lawyer	Rep.	46	Cherokee, Ida, Plymouth	43
McLeland, Wm. E.	Marshalltown	60	Farmer	Rep.	23	Marshall	41 42 42X 43
Moen, T. E.	Inwood		Farmer	Rep.	49	Lyon, Osceola, O'Brien, Sioux	33 39 40 40X 42X 43

SENATORS IN FORTY-FOURTH GENERAL ASSEMBLY—Continued

NAME	Address	Age	Occupation	Politics	District	Counties Composing District	Former Legislative Experience
Myers, O. P.	Newton	47	Lawyer	Dem.	29	Jasper	
Patterson, Geo. W.	Burt	43	Farmer	Rep.	47	Kossuth, Emmet, Palo Alto, Clay, Dickinson	40 40X 41 42 42X 43
Quirk, L. T.	Wall Lake	56	Farmer	Rep.	48	Carroll, Greene, Sac	40 40X 41 42 42X
Rigby, Chas. L.	Stanwood	56	Farmer	Rep.	24	Jones, Cedar	41 42 42X 43
Ritchie, W. R.	Marathon	63	Farmer, Auctioneer	Rep.	50	Buena Vista, Humboldt, Pocahontas	
Stanley, F. C.	Oskaloosa	49	College Professor	Rep.	14	Mahaska	41 42 42X 43
Stevens, Roy E.	Ottumwa	53	Merchant, Dairy Farming	Dem.	13	Wapello	
Stoddard, Bertel M.	Sloan	60	Farmer	Rep.	32	Woodbury	38 39 40 40X 41 42 42X 43
Tabor, Geo. W.	Baldwin	69	Farmer, Stockman	Dem.	23	Jackson	43
Topping, Clyde H.	Burlington	46	Real Estate	Rep.	9	Des Moines	42 42X 43
Wenner, Edw. J.	Waterloo	50	Lawyer	Rep.	38	Black Hawk, Grundy	
White, H. C.	Vinton	60	Farmer, Banker	Dem.	45	Benton, Tama	34 35 36 37 38 39 40 40X 41
Wilson, Geo. A.	Des Moines	46	Lawyer	Rep.	30	Polk	42 42X 43

REPRESENTATIVES IN FORTY-FOURTH GENERAL ASSEMBLY

Aiken, John H.	Ida Grove	56	Farmer	Rep.	59	Ida	39 40 40X 41 42 42X 43
Allen, Byron G.	Pocahontas	29	Editor, Publisher	Rep.	77	Pocahontas	42 42X 43
Augustine, Fred D.	Benton	44	Lumber and Implements	Dem.	7	Ringgold	
Avery, A. H.	Spencer	60	Life Insurance	Rep.	83	Clay	
Babcock, J. F.	New Hampton	55	Farmer	Dem.	89	Chickasaw	
Bair, J. Park	Storm Lake	66	Farmer	Rep.	78	Buena Vista	42 42X 43
Ballew, Howard	Moulton	38	Farmer	Rep.	4	Appanoose	43
Beath, F. H.	Corning	58	Farmer	Rep.	13	Adams	
Berry, Henry S.	Albia	73	Farmer	Rep.	17	Monroe	39 40 40X 41 42 42X 43
Bonnstetter, A. H.	West Bend	38	Farmer	Dem.	85	Kossuth	
Brown, Ed. R.	Des Moines	54	Lawyer	Rep.	37	Polk	
Byers, Frank C.	Cedar Rapids	47	Lawyer	Rep.	48	Linn	43
Craven, J. E.	Kellogg	64	Farmer	Dem.	38	Jasper	36
Davis, Larence W.	Manchester	45	Farmer	Rep.	68	Delaware	
Dayton, C. O.	Washington	58	Internal Revenue Accountant	Rep.	23	Washington	43
Ditto, O. J.	Sibley	37	Abstract and Insurance	Dem.	98	Osceola	43
Donlon, P. H.	Ruthven	69	Farmer	Dem.	84	Palo Alto	
Drake, Roy	Richland	38	Banker	Dem.	24	Keokuk	
Drake, Theodore	Fruitland	59	Shipper	Rep.	42	Muscatine	
Durant, S. B.	Forest City	57	Farmer-Ex-Teacher	Rep.	86	Hancock	36

Elliott, Frank W.	Davenport.	43
Ellsworth, E. O.	Iowa Falls.	
Fabritz, Ernest H.	Ottumwa.	35
Felter, Victor.	Indianola.	53
Figgins, Geo. C.	Creston.	82
Finnern, H. C.	Denison.	53
Forsling, Linus B.	Sioux City.	40
Gallagher, J.P.	Williamsburg.	68
Garrett, Harry F.	Corydon.	43
Gilmore, Wm. T.	Tipton.	
Gissel, Wm. H.	Independence.	58
Greaser, Lewis.	Vinton.	36
Greene, Harry M.	Avoca.	48
Hansen, John T.	Davenport.	72
Hansen, Peter.	Audubon.	45
Hanson, H. N.	Leland.	54
Hayes, Jas. N.	Dubuque.	31
Helgason, E. O.	Armstrong.	58
Heese, G. H.	Hartley.	36
Hollingsworth Frank.	Boone.	57
Hollis, C. A.	Cedar Falls.	63
Hook, Chas. S.	New Market.	66
Hopkins, Geo. M.	Guthrie Center.	64
Hunt, Ralph R.	Oakville.	51
Hush, Homer.	Essex.	41
Husted, O. E.	Truro.	54
Hutcheon, W. E. S.	Jefferson.	34
Johnson, Francis.	Terril.	40
Johnson, J. H.	Knoxville.	52
Kern, Geo. A.	Des Moines.	30
Koch, Wm. W.	Waverly.	44
Kohler, Henry.	Le Mars.	57
Lamb, C. W.	Redfield.	62
Langland, Charles M.	Spring Gr. Minn.	60
Laughlin, E. P.	Imogene.	49
Lepley, Ellet.	Beaman.	61
Lichty, E. M.	Waterloo.	63
Long, Wm. E.	Mason City.	59
McCaulley, Marion R.	Lake City.	36
McCreery, D. R.	Alburnett.	49
McDermott, John.	Bridgewater.	72
McLain, Wm. J.	Brooklyn.	64
Malone, C. E.	Atlantic.	49
Mathews, Howard A.	Danville.	64
Mayue, Geo. H. 2nd.	Council Bluffs.	39
Mead, F. D.	Cresco.	60
Miller, Geo. E.	Harlan.	54

Radio Station Manager.	Rep.	43
Banking.	Rep.	64
Hardware and Implements.	Dem.	18
Farmer.	Rep.	27
Retired Farmer.	Rep.	14
Publisher.	Dem.	56
Lawyer.	Rep.	58
Journalism.	Dem.	40
Lawyer.	Dem.	5
Retired Business Man.	Rep.	44
Farmer.	Dem.	67
Farmer.	Rep.	49
Farmer.	Rep.	31
Farmer.	Rep.	43
Feed and Insurance.	Rep.	34
Farmer.	Rep.	95
Insurance.	Dem.	69
Farmer.	Rep.	96
Farmer.	Rep.	82
Lawyer.	Rep.	53
Farmer.	Rep.	66
Farmer.	Dem.	8
Farmer.	Rep.	35
Farmer.	Rep.	20
Farmer.	Rep.	12
Farmer.	Rep.	28
Lawyer.	Rep.	54
Farmer.	Rep.	97
Lawyer.	Rep.	26
Lawyer.	Rep.	37
Retired Merchant.	Dem.	72
Retired Farmer.	Dem.	80
Farmer.	Rep.	36
Farmer.	Rep.	91
Farmer.	Dem.	10
Farmer.	Dem.	65
Farmer.	Rep.	66
Physician.	Rep.	87
Lawyer.	Rep.	61
Farmer.	Rep.	48
Farmer.	Dem.	9
Farmer and Stockman.	Rep.	39
Farmer.	Dem.	30
Farmer.	Rep.	21
Lawyer.	Rep.	31
Publisher.	Dem.	92
Farmer and Stockman.	Dem.	33

Scott.		39	40	40X	43
Hardin.					43
Wapello.					
Warren.					
Union.					43
Crawford.					43
Woodbury.		39	40	40X	41 42 43
Iowa.					40 40X
Wayne.					
Cedar.		39	40	40X	42 42X 43
Buchanan.					
Benton.					
Pottawattamie.					42 42X 43
Scott.		37	38	40	40X 41 42 42X 43
Audubon.					
Winnebago.					41 42 42X 43
Dubuque.					42 42X
Emmet.					42X 43
O'Brien.					
Boone.					42 42X 43
Black Hawk.					40 41 42 43
Taylor.					
Guthrie.					42 42X 43
Louisa.					42 42X 43
Montgomery.					43
Madison.					
Greene.					
Dickinson.		40	40X	41	42 42X 43
Marion.					41 42 42X 43
Polk.					
Bremer.					
Plymouth.					
Dallas.					43
Winneshiek.					
Fremont.					42 42X
Grundy.					41
Black Hawk.					40 40X 41 42 43
Cerro Gordo.					
Calhoun.					41 42 42X 43
Linn.					43
Adair.					
Poweshiek.					
Cass.					
Des Moines.		40	40X	41	42 42X 43
Pottawattamie.					
Howard.					
Shelby.		40	40X	41	42 42X 43

REPRESENTATIVES IN FORTY-FOURTH GENERAL ASSEMBLY—Continued

NAME	Address	Age	Occupation	Politics	District	Counties Composing District	Former Legislative Experience
Millhone, Paul L.	Clarinda	37	Lawyer	Rep.	9	Page	
Morton, O. P.	Clarion	70	Farmer	Rep.	75	Wright	
Nelson, Fred W.	Nevada	44	Farmer	Rep.	52	Story	43
Nelson, N. M.	Cherokee	56	Farmer	Rep.	79	Cherokee	
O'Donnell, Geo.	Carroll	60	R. R. Carpenter	Dem.	65	Carroll	43
Orr, Creighton J.	Monona	45	Merchant	Rep.	70	Clayton	43
Osborn, Walter	Leon	52	Farmer	Dem.	6	Decatur	
Paisley, Wm.	Donnellson	64	Farmer	Dem.	1	Lee	
Pattison, H. C.	Fairfield	62	Retired Farmer	Rep.	19	Jefferson	42 42X 43
Peaco, Milton	Clinton	54	Machinist	Dem.	45	Cinton	
Pendray, Carolyn C.	Maquoketa	49	Homemaker	Dem.	46	Jackson	43
Randall, Jas. L.	Chariton	53	Farmer	Rep.	16	Lucas	43
Randolph, S. F.	Bloomfield	59	Farmer	Dem.	3	Davis	
Ratliff, Z. S.	Mount Pleasant	68	Retired Farmer	Rep.	20	Henry	41 42 42X 43
Rawlings, Ed.	Onawa	59	Farmer	Dem.	57	Monona	43
Reed, I. M.	Oskaloosa	60	Auctioneer	Dem.	25	Mahaska	
Reimers, Otto J.	Rock Rapids	52	Farmer	Dem.	99	Lyon	41 42 42X 43
Roe, Ove T.	Waukon	43	Farmer	Dem.	90	Allamakee	
Rutledge, Reyburn L.	Fort Dodge	42	Farmer	Rep.	62	Webster	42 42X 43
Ryder, John	Dubuque		Real Estate	Dem.	69	Dubuque	41 42 42X 43
Rylander, John F.	Le Grand	45	Farmer	Rep.	51	Marshall	43
Shields, LeRoy	Grand River	50	Farmer	Rep.	15	Clarke	43
Short, Wallace M.	Sioux City	64	Editor	Rep.	48	Woodbury	
Simmer, Leonard	Ottumwa	40	Lawyer	Rep.	18	Wapello	42 42X 43
Snyder, Frank G.	Webster City	64	Auto Dealer	Rep.	63	Hamilton	
Sours, Roy J.	Charles City	47	Farmer	Rep.	88	Floyd	
Stanzel, Geo. C.	Sac City	65	Farmer	Rep.	60	Sac	
Stiger, Carl B.	Toledo	47	Lawyer	Dem.	50	Tama	
Strachan, W. H.	Humboldt	55	Farmer	Rep.	76	Humboldt	
Tamisia, Hugh J.	Missouri Valley	32	Lawyer	Rep.	32	Harrison	
Te Paske, Anthony	Sioux Center	62	Lawyer	Rep.	81	Sioux	
Thiessen, J. H.	Camanche	60	Farmer	Dem.	45	Clinton	
Thompson, Thore	Wadena	52	Farmer	Rep.	71	Fayette	42 42X
Torgeson, S. R.	Joice	38	Banking	Rep.	94	Worth	42 42X 43
Van Buren, G. J.	Anamosa	48	Farmer	Rep.	47	Jones	43
Van Wert, G. E.	Hampton	56	Farmer	Rep.	74	Franklin	43
Warmstad, Brede	Osage	52	Farmer	Rep.	93	Mitchell	39 40 40X 42 42X 43
Watts, Stanley	Birmingham	36	Meat Market and Farmer	Dem.	2	Van Buren	
Wearin, Otha D.	Hastings	27	Farmer	Dem.	11	Mills	43
Whiting, Samuel D.	Iowa City	55	Attorney	Dem.	41	Johnson	42 43
Witt, Fred B.	Shell Rock	46	Lumber, Coal, Grain Dealer	Rep.	73	Butler	

BIOGRAPHIES

BIOGRAPHIES OF STATE OFFICERS

DAN W. TURNER.—Governor. Born in Corning, Adams county, Iowa, March 17, 1877. Educated in Corning public schools and Corning Academy. Served in Spanish-American war, May 30th, 1898 to November 2nd, 1899, Philippine expedition. Ten years in Iowa national guard. Member state senate in thirtieth, thirty-first and thirty-second general assemblies. Farmer and merchant. Married, three children. Elected governor, November, 1930. Republican.

ARCH W. MCFARLANE.—Lientenant Governor, was born in Waterloo, Iowa, April 14, 1885, educated in the public schools, and was graduated from high school in 1904. Was married April 6, 1908, to Miss Elsie V. Hawkins. He is now engaged in the wholesale fuel business, with headquarters at Waterloo. Is a member of Christ Episcopal church, being a vestryman of that church. Is a member of the various branches of the Masonic order, including El-Kahir shrine, Knights of Pythias, Elks, Loyal Order of Moose, and is a supreme officer of the United Commercial Travelers. Elected a member of the Iowa house of representatives in 1914, re-elected in 1916-18 and 1920. Was speaker pro tem of the thirty-seventh general assembly; speaker of the house of the thirty-eighth, thirty-eighth special and thirty-ninth general assemblies. Elected to the senate in 1926 as a member of the forty-second general assembly. Was nominated for lieutenant governor by the state central committee in 1928, elected lieutenant governor in the November election of that year and re-elected in November, 1930. In politics he is a republican.

G. C. GREENWALT.—Secretary of State, was born at Hastings, Mills county, Iowa, March 23, 1889. His father, L. L. Greenwalt, was born in Fremont county, Iowa; his mother, Lula Wood Greenwalt, is a native of Kansas. He attended the public schools of Hastings, graduating from the high school in 1907. He entered Simpson College, Indianola, graduating from the department of business in 1911. He taught and coached athletic teams in the Creston high school and in 1913 was appointed instructor in North high school, Des Moines, where he remained until May, 1917, when he entered service in the World War. In August, 1917, he was commissioned second lieutenant infantry and was assigned to the 88th Division, at Camp Dodge, Iowa. In July, 1918, he was promoted to first lieutenant and went to France with his division. He was returned to United States and honorably discharged in August, 1919. When the Iowa national guard was re-organized after the war, he was commissioned captain and assigned to command Company A 168th infantry. In May, 1923, he was promoted to major and since that date has commanded the first battalion 168th infantry. After leaving the service in 1919 he again took up school work at East high school, Des Moines. In 1922 he was appointed to an administrative position with the United States Veterans Bureau, which he held until 1930. He was married in August, 1917, to Margherita Cook, daughter of Mr. and Mrs. John A. Cook, formerly of Hampton. They have three sons. He is a member of the Methodist Episcopal church, the American Legion, and the Masonic order. A republican in politics.

J. W. LONG.—Auditor of State, was born on a farm in Ringgold county, Iowa, June 26, 1873. He received his early education in the rural schools, attended Simpson college, Indianola, Iowa, and Western Normal college, Shenandoah, Iowa, graduating from the latter in 1896. He taught in rural schools two years; served as superintendent of city schools for five years; and was elected county superintendent of Decatur county, Iowa, in 1906; re-elected in 1908 and again in 1910. Moved to Ames, Story county, Iowa, in 1916, and became a traveling salesman for county officials' supplies, until elected auditor of state November 2, 1926. He was married June 22, 1898, to Emma M. Laney, of Decatur, Iowa, and has a family of three

sons and one daughter. They are James D., Lois Margery, Lewis T. and Lyman W. He is a member of the Methodist church and the Masonic order. A republican in politics.

RAYMOND E. JOHNSON.—Treasurer of State, was born in Wilton Junction, Muscatine county, Iowa, March 26, 1886. Son of Silas L. and Nellie E. Johnson. Moved to Muscatine in 1894 and graduated from public schools there. Appointed deputy treasurer of Muscatine county January, 1908, and in January, 1910, was appointed county treasurer to fill vacancy. He served as treasurer of Muscatine county for five terms and resigned February 1, 1920, to accept the position of secretary of the state executive council. Elected treasurer of state in November, 1924. Married May 22, 1907, to Edna I. Ryan of Muscatine, Iowa. Has one son, Charles S., and one daughter, Janet. A republican in politics.

M. G. THORNBURG.—Secretary of Agriculture, was born in Linden, Dallas county, Iowa. Educated in country school in Dallas county and the Des Moines high school; entered Iowa State college in 1900, spending two years. Married Blanche Scholes of Des Moines, 1904. From 1902 to 1908 associated with his father in farming and stock business. Re-entered college in 1908, graduating from the animal husbandry course of Iowa State College in 1910. As a student was a member of the Royal and International live stock judging teams. Received professional degree of master of agriculture in 1920 from the same institution. Member of the animal husbandry faculty of Iowa State college. Enlisted in world war in March, 1918. Commissioned captain remount service in August. After being discharged in March, 1919, took up the management of several farms in Palo Alto county. Appointed assistant secretary of agriculture in June, 1923. Appointed by Governor Kendall as secretary of agriculture in July, 1924, to fill the office made vacant through the death of Raymond W. Cassady. Elected secretary of agriculture, general election in the fall of 1924, re-elected in 1926, 1928 and 1930. Republican in politics.

JOHN FLETCHER.—Attorney General, was born in Scott county, Iowa, January 5, 1876. Educated in a country school, the Iowa State Teachers college, and the law department of the state university. Admitted to the practice of law in 1899. Practicing attorney at Avoca ten years, during which time he held the positions of city attorney and mayor. In 1910 he moved to Des Moines as assistant attorney general to Attorney General H. W. Byers. He continued to serve as assistant attorney general to Attorney General George Cosson, and later with Attorney General Ben J. Gibson. In May, 1925, he was appointed by Governor Hammill as a judge of the district court of Polk county, Iowa, where he presided over the court of domestic relations. He was married June 14, 1905, to Miss Marie D. Schmidt, of Avoca, Iowa, now deceased. He has three children, Maurice, Warren and Margaret. Republican in politics.

AGNES SAMUELSON.—Superintendent of Public Instruction, born in Page county, Iowa. Graduate Shenandoah high school, Western Normal college, and State University of Iowa. Phi Beta Kappa. Professional experience as rural teacher, high school principal, town superintendent, county superintendent, and member of faculty of Iowa State Teachers college as extension worker in rural schools. Professional membership in National Council of Education, board of directors of rural department of National Education Association and of National Council of Women in Administration in National Council of State Superintendents and Commissioners of Education. National Society for the Study of Education. Active in various civic, social and service organizations, and in school and church work.

ELMA G. ALBERT.—Judge of the Supreme Court, was born June 5, 1866, near Gettysburg, Pennsylvania; came to Iowa in 1870. Graduated from the law department of Drake University in June, 1891, and entered upon the practice of law. County attorney of Greene county, Iowa, for six years commencing January 1, 1900. District judge of the 16th judicial district from January 1, 1915, until elected to supreme bench in November, 1924.

LAWRENCE DE GRAFF.—Judge of the Supreme Court, was born at Apple River, Illinois, June, 1871. Educated at Morgan Park academy, Dixon College (A.B.). University of Chicago (Ph.B.), Northern Illinois college of law (LL.M.) Began the practice of law in Chicago, and removed to Des Moines in 1898 as secretary and instructor in the Highland Park college of law, and entered upon the practice in Des Moines with the firm of Miller, Wallingford and De Graff. First assistant attorney general of Iowa under Hon. Chas. W. Mullan, 1904-1907. County attorney, Polk county, Iowa 1907-1910. District judge, ninth judicial district, 1910-1921. Elected justice of the supreme court 1920; re-elected second term 1926. Married Grace L. Clark August 4, 1901; two children, Lawrence, Jr., age 21, and Barbara, age 15. Author of several legal textbooks. Republican in politics. Resides at 4920 Country Club boulevard, Des Moines, Iowa.

WILLIAM D. EVANS.—Judge of the Supreme Court, was born in Marquette county, Wis., 1852. In 1858 he came with his parents to Williamsburg, Iowa. Here he attended the public schools. In 1873 he entered the state university. While a student at the university he taught school and was an instructor in a number of teachers' institutes during vacation. He graduated from the liberal arts course of the university in 1878 and the following year took the law course from which he graduated in 1879. Following his admittance to the bar in 1879, he located at Hampton. In 1902 he was elected judge of the district court for the eleventh judicial district. During the year 1907-8 he was law lecturer at the state university. In September, 1908, he was nominated for judge of the supreme court by the republican state convention to fill the vacancy occasioned by the death of Charles A. Bishop. He was elected at the general election and by reason of statute served as chief justice of the supreme court in 1909, 1916, 1921, and 1927. Was re-elected in 1910, in 1916, in 1922 and again in 1928. Grinnell college conferred the degree of LL.D. upon him in 1916. He is a republican in politics.

FREDERICK F. FAVILLE.—Judge of the Supreme Court, was born on a farm in Mitchell county, Iowa. He attended the public schools at Mitchell, Iowa, and later the Cedar Valley seminary at Osage, Iowa. He attended Iowa State college at Ames, from which he graduated with the degree of bachelor of science. He attended the law department of the university of Maryland at Baltimore and completed his course in law at the State University of Iowa in 1891. After being admitted to the bar, he began the practice of law at Sioux Rapids, Iowa, and moved from there to Storm Lake in 1895. He served two terms as county attorney of Buena Vista county. He was presidential elector from the eleventh congressional district in 1904. In 1907 he was appointed by President Roosevelt as United States attorney for the northern district of Iowa, and served in that office over six years. In 1918 he moved to Fort Dodge, Iowa, and continued the practice of law. In 1920 he was elected to the supreme bench, and re-elected in 1926. By reason of statute chief justice in 1925 and 1931. Republican in politics.

JOHN M. GRIMM.—Judge of Supreme Court, was born in Henry county, Illinois, December 21, 1866. In 1877 he removed with relatives to a farm near Williamsburg, Iowa, where he attended the country school. In 1880 he attended the high school at Marengo, from which institution he later graduated. He entered the liberal arts department of the University of Iowa at Iowa City and graduated in June, 1889. He graduated from the law department of the University of Iowa in 1890 and immediately thereafter began to practice law at Cedar Rapids, Iowa, under the firm name of Rothrock and Grimm, the senior member of the firm being James H. Rothrock, Jr., a son of James H. Rothrock, Sr., then on the supreme bench of Iowa. He was elected county attorney of Linn county in the fall of 1892 and held that office for three consecutive terms. After Mr. Rothrock, Jr., went on the superior court bench, the firm became Preston, Grimm and Moffit. When Mr. Preston and Mr. Moffit went on the district bench, the firm name became Grimm and Trewin. Later the firm name became Grimm, Wheeler, Elliott and Jay, and afterwards Grimm, Wheeler, Elliott and Shuttleworth. He had charge of nine counties, comprising the seventh federal reserve district in Iowa during the war,

handling both certificates of indebtedness and the bonds of the third, fourth and fifth loans. He served as a member of the board of directors of the Iowa state chamber of commerce; as president of the alumni association of the state university and as a member of the board of directors, a member of the executive committee and the building committee of the Iowa Memorial Union at Iowa City, and also as its president. Was president of Iowa State Bar Association for the year ending June, 1930. A member of the executive committee of the judicial section of the American Bar Association. Member of the Delta Tau Delta college fraternity. A republican in politics. He was appointed by Governor Hammill as a justice of the supreme court February 13, 1929, and was elected in 1930.

JAMES W. KINDIG.—Judge of Supreme Court. Born at Welton, Clinton county, Iowa, December 3, 1879. Moved to Woodbury county with his parents in March, 1887, and attended the public schools. Graduated from Morningside academy in 1902, and received the degree of A.B. from Morningside college in 1906, and the degree of LL.B. from the University of Washington in 1907 and the degree LL.D. from Morningside college in 1930. Entered the practice of law at Sioux City in June, 1907. Was assistant county attorney of Woodbury county and advisor of the board of supervisors from January 1, 1915, until August, 1, 1917. Was assistant attorney general of Iowa under Hon. H. M. Havner in 1917 and 1918, and then again entered the general practice of law in Sioux City. Was appointed justice of the supreme court April 19, 1927. Elected November, 1928, for six year term. Married Gertrude Crossan September 3, 1908. Has two children, Burdette and Lowell.

EDGAR A. MORLING.—Judge of the Supreme Court, was born at Boonville, New York, April 21, 1864. Graduated Albany Law school and admitted to the bar at Albany, New York, 1886. Practiced one year in New York state. From 1887 to 1889 engaged in legal editorial work at St. Paul, Minnesota. Came to Emmetsburg, Iowa, in 1889, and has ever since resided there, engaged in the practice of law until appointed to office of justice supreme court October 1, 1925, by Governor Hammill. Elected 1926 to fill balance of term of the late Justice Arthur. Re-elected in 1930. Married 1888 to Flora B. Tripp, who died October 6, 1920. Four children, William E. Morling (died October 29, 1926), Mrs. Ruth M. Shover, Max M. and Maynard A. Morling.

TRUMAN S. STEVENS.—Judge of the Supreme Court, was born in Tama county, Iowa, in 1868. Attended the public schools, the Guthrie county high school; graduated from the law department of the state university and in 1892 located at Hamburg, Fremont county, where he still resides. Was appointed judge of the fifteenth judicial district February 1, 1917, and to the supreme court May, 1917. Was elected to said office in 1918 and re-elected in 1922 and 1928. Has held no other public office except that of county attorney of Fremont county for one term. Was married in 1893 to Miss Cora Patterson. They had one daughter born to them, Velma, who died December 14, 1910, at the age of thirteen.

HENRY F. WAGNER.—Judge of the Supreme Court, was born on a farm in Lancaster township, Keokuk county, Iowa, February 11, 1874. Graduated from the law department of the State University of Iowa in 1898. Engaged in the practice of law at Sigourney, Iowa from 1898 to January 1, 1919. Elected judge of the district court of the sixth judicial district of Iowa at the general election in 1918. Re-elected in 1922 and in 1926. Appointed justice of the supreme court September 5th, 1927, by Governor John Hammill. Elected in 1928 to fill remainder of term of the late Justice Charles W. Vermilion. Married October 12, 1898, to Lillian Updegraff. Has one daughter, Gladys, wife of J. C. Eichhorn, an attorney located at Oskaloosa, Iowa. Two grandchildren, John and Patricia Eichhorn. Republican in politics.

ULYSSES GRANT WHITNEY.—Reporter of the Supreme Court and code editor, was born July 10, 1864, on a farm near Union, Iowa. Was admitted to the bar in June, 1890. Was county attorney in Woodbury county for ten years. Was a member of

the thirty-fourth and thirty-fifth general assemblies from Woodbury county. Was appointed by the judges of the supreme court to his present position in 1914. Was a member of the Iowa code commission in 1919.

BURGESS WILSON GARRETT.—Clerk of the Supreme Court, was born on a farm in Van Buren county, Iowa, February 24, 1872. When a small child his parents moved to Davis county, and later, to Decatur county. Mr. Garrett was educated in the public schools, Simpson college and St. Joseph university, from which institution he graduated. He educated himself, being dependent upon his own resources from the time he was fourteen years of age. He taught school for a number of years, being principal of the Decatur high school. Has been chairman of the county central committee; member of the senatorial and congressional committees. He was pardon secretary under Governor Cummins. Served in that capacity until July 4, 1907, when he became the first secretary of the board of parole. He resigned to become a candidate for the office he now holds. During his first term the office was made appointive; he has been five times appointed by the supreme court and is now serving his sixth term. He has been active in politics, church and benevolent activities. Was temporary chairman of the republican state convention in 1916. Was temporary and permanent chairman of the state judicial convention in 1928. Presided over a great convention of his church in Kansas City in October, 1928. A republican in politics.

A. B. FUNK.—Iowa Industrial Commissioner, administering workmen's compensation service. Born in Adams county, Illinois, January 12, 1854. Came to Hamilton county in 1865. Identified with the Spirit Lake Beacon for thirty-five years. Established the Enterprise at Flandreau, Dakota, in 1878. In 1879 elected first mayor of Flandreau, and, returning to Spirit Lake, was in the same year chosen as its first mayor. Postmaster at Spirit Lake, 1882-5. Delegate to republican national convention in 1884. State senator 1888-1900. For three sessions president pro-tem and chairman of ranking committee. President capitol improvement commission by appointment of Governor Cummins. For six years vice-president of state board of education under two appointments by Governor Carroll. Resigned to accept present position upon resignation of Hon. Warren Garst, January 1, 1916, by appointment of Governor Clarke. Re-appointed by Governors Harding, Hammill and Turner.

OSCAR ANDERSON.—Director of the Budget, was born in LaSalle county, Illinois, January 22, 1872. In the same year his parents removed to a farm in Decatur county, Iowa, and he has resided in or near Lamoni ever since. He attended the rural schools and the Lamoni high school, graduated from Highland Park college of Des Moines, and taught school in Lamoni, Iowa, three years. Is president of the State Savings Bank of Lamoni, having been connected with it since its organization July 1, 1898, and also owns and operates a farm by hired help. Was elected state representative in 1924 and served in the forty-first general assembly. Was elected mayor of Lamoni in 1920 and served two years. Was a member of the Lamoni school board twenty-seven consecutive years. Married Ella Belle Kelley June 28, 1906. They have three children, Oscar Kelley, Richard Carroll, and Margaret Belle. Is a member of the Reorganized Church of Latter Day Saints. Was appointed director of the budget February 19, 1929, to fill the unexpired term of the Hon. E. L. Hogue, deceased, terminating June 30, 1933. A republican in politics.

CHARLES WEBSTER.—Railroad Commissioner, was born on a farm in Waucoma, Iowa, and still resides on the old homestead entered by his father from the government in 1854. Married Dolly G. Potter of Lawler, Iowa. Three children were born to this union, Joe C., Neil A. and Bennett A. Webster. Was appointed first station agent and telegraph operator at Waucoma, formed a partnership with his brother Ace under the firm name of Webster Brothers who have since been extensive raisers and shippers of live stock, grain, and produce, as well as dealers in lumber. President of several retail lumber companies. Has been extensively interested in the building of telephone lines and exchanges. Has promoted and built

gas and electric companies in Arizona. Delegate to the national republican convention in 1908. Member of the state council of defense during the war and federal fuel administrator. Was appointed railroad commissioner by Governor Harding November 5, 1917, and has been elected four full terms since that date.

FRED P. WOODRUFF.—Railroad Commissioner, was born at Knoxville, Iowa, September 21, 1876. Captain Woodruff was educated in the Knoxville public schools. In the Spanish-American war he served as first sergeant of Co. D, 51st Iowa infantry, in the Philippines. For meritorious service in action he was commissioned second lieutenant and brevetted a captain by Governor Shaw. On his return home he engaged in the retail clothing and shoe business and continued in that line until the spring of 1927. He is also engaged in the operation of a number of farms. During the World war Captain Woodruff was active in promoting various war work activities, was a member of the Marion county council of defense and war work council, and later was commissioned captain and assigned to duty in the quartermaster department. He was married September 18, 1901, to Myrtle M. Elliott, and they have one son, Elliott. Was elected for full term in 1920 as railroad commissioner, was appointed by Governor Hammill to fill vacancy caused by the resignation of Hon. Dwight Lewis, July 1, 1927, elected for short term in 1928 and for long term in 1930. A republican in politics.

B. M. RICHARDSON.—Railroad Commissioner. Residence, Cedar Rapids. Born at Brighton, Iowa, February 19, 1896. Attended Washington county schools and academy at Pleasant Plain. Married September 22, 1917, to Idamae Sieg of Topeka, Kansas. Has one son, Donald. Has served in various capacities in the field of transportation and traffic. Was for eight years connected with the western weighing and inspection bureau. Has been a member of various committees of the national association of Railroad and Utility Commissioners of the United States. Is a fellow of the International Institute of Traffic. Served in the World war. Is a member of the American Legion, a Mason and Knight Templar. A republican in politics. Elected for full term as a member of the railroad commission November 4, 1924. Re-elected November 6, 1928, for the full term.

J. H. HENDERSON.—Commerce Counsel, born in 1848 in Warren county, Iowa, on the present site of the town of Ackworth, and has ever since resided in Warren county. Received his education in the public schools and in college at Indianola. Admitted to practice of law 1870. Secretary of the board of trustees of Simpson college from 1869 until 1919, during which time was and is now a member of the board of trustees of that institution. Delegate to the republican national convention in 1904. Elected as circuit judge to fill vacancy in 1885. Elected district judge of the fifth judicial district in 1886. Re-elected in 1890, and again in 1894. Resigned January 1, 1896. In 1901 formed a partnership with his son and continued the practice of law under the firm name of Henderson and Henderson until his appointment as commerce counsel July 1, 1911. Re-appointed July 1, 1915, 1919 and 1923. Term ended July 1, 1927. Re-appointed April 1, 1928, to fill vacancy, term ending July 1, 1931. Re-appointed and confirmed for term beginning July 1, 1931. Member of the state board of law examiners four years; member of the Methodist church. Belongs to the Odd Fellows, is a Mason, a Knight Templar, and a member of the Consistory. Member of Grant club and Des Moines club, also Professional Men's club.

GEORGE T. BAKER.—Member of State Board of Education, was born July 9, 1857, on a farm in Iowa county, Iowa. He was educated in the district schools of Iowa, Hall's school for boys, at Ellington, Conn., McClain's academy at Iowa City, and the Iowa State University. He remained one year at the state university and then completed four years of special work in civil engineering at Cornell university, Ithaca, class of 1879. During the years from 1879 to 1889 he was engaged in railway location, construction and maintenance work, after which he was chief engineer for the high bridges built across the Mississippi river at Muscatine and Clinton, and consulting engineer of the high bridge at Winona, Minn. From 1893

until January, 1910, he was engaged in general construction work on railways, paving, sewerage, water works, and heavy building construction. President Davenport Industrial Commission, organized in 1925 to encourage industrial plants to locate in the middle west. Served as a member of the general assembly in the twenty-sixth regular and special session, was a member of the house of representatives from Scott county, was elected mayor of the city of Davenport in 1898 serving two years, and was delegate at large to the democratic national convention in 1900. A democrat in politics.

PAULINE LEWELLING DEVITT.—Member of State Board of Education, born April 10, 1877, in the girl's department of the Iowa State Reform school which her father and mother, Lorenzo D. and Angie Cook Lewelling had recently organized near Mt. Pleasant. In 1887, shortly after the death of Mrs. Lewelling, Mr. Lewelling, then president of the board of the state teachers college, moved his family to Kansas of which state he was elected governor in 1892. The daughter, Pauline, was graduated from the Wichita high school and from the state university of Kansas, then taught for four years in the high schools of that state. In 1901 she was united in marriage to James Arthur Devitt of Oskaloosa, Iowa, at that time county attorney for Mahaska county. To this union were born three children who have the distinction of being third generation Hawkeyes. Mrs. Devitt was president of the Iowa Equal Suffrage association in 1919 when a special session of the legislature ratified the federal suffrage amendment. During the war she was appointed by Governor Harding a member of the state council of defense and served also as sixth district chairman of the liberty loan committee. In 1920 she was delegate-at-large to the national republican convention. At the time of her appointment to the state board of education in 1921 she was a member of the local school board in Oskaloosa. In 1926-27 she served as vice-president of the state conference of social work and in 1927 was re-appointed by Governor Hammill to the state board of education.

GEORGE W. GODFREY.—Member of State Board of Education, residence Algona, was born at Luverne, Iowa, in 1883. Graduated from Luverne high school in 1899, from Cornell college academy in 1905, and from Iowa State college in 1909. Received master's degree in agriculture from Iowa State college in 1921. Awarded master farmer medal by Wallaces' Farmer in 1927. Except for one year teaching at Iowa State college, 1919-20, and three winters in agricultural extension work, chief vocation has been farming.

ANNA B. LAWThER.—Member of State Board of Education, born in Dubuque, Iowa, the daughter of William Lawther and Annie Elizabeth (Bell) Lawther. Her grandparents were among the earliest settlers of the state. Received early education in public schools of Dubuque and prepared for college at Miss Stevens' school, Germantown, Pa. Received her bachelor of arts degree from Bryn Mawr college in 1897. The year following her graduation she became assistant bursar of Bryn Mawr college. From 1904 to 1905 she was the warden of Merion Hall, Bryn Mawr college, and from 1907 to 1912 she was the secretary of Bryn Mawr college. After resigning her position at her alma mater Miss Lawther returned to Dubuque where she became interested in local activities. During the campaign for equal suffrage in the spring of 1916, Miss Lawther was the chairman of the Dubuque County Equal Suffrage league and in the autumn of the same year was elected president of the Iowa Equal Suffrage association and was twice re-elected to that position. She was a member of the state council of defense during the war. When presidential suffrage was granted to the women of Iowa by the thirty-eighth general assembly, Miss Lawther was made the democratic national committeewoman for Iowa. Was sent as a delegate to the democratic national convention at San Francisco in 1920, and to the democratic national convention in New York City in 1924. Miss Lawther was an alumnae director of Bryn Mawr college from 1923 to 1928.

EDWARD P. SCHOENTGEN.—Member of State Board of Education, was born August 16, 1873, in Council Bluffs. Attended local school until twelve years of age;

1885-88 attended an academy in Milwaukee, Wis.; 1889-91 attended manual training school of Washington university, St. Louis; 1891-95 attended Massachusetts Institute of Technology at Boston, taking the course in architecture, receiving the degree of S.B. in architecture. Then followed about three years' foreign study, two of which were spent in Paris, France, at the Ecole des Beaux arts as a pupil of Jean Louis Pascal, Member L'Institute. The balance of the time was spent in the French provinces and Italy. Upon returning to this country, he was identified with architectural work in St. Louis and in 1899 opened an office in Council Bluffs, practicing in that city during the next ten years. He then relinquished the practice of his profession and entered the wholesale grocery business. He was married in 1901 to Miss Mable Pratt of Des Moines, daughter of M. M. Pratt. In 1902 appointed a member of the capitol commission by Governor A. B. Cummins. He rendered no other public service until appointed to the board of education by Governor Carroll. A democrat in politics.

JOSEPH H. ANDERSON.—Member of the State Board of Education, was born in Winnebago county, Iowa. Received his education in the rural schools of his home county and in the Iowa State Teachers College at Cedar Falls, from which institution he graduated in 1898. For two years after graduation he was principal of the schools at Fairbank, Iowa. Since that time he has been engaged in farming except from January 1, 1905, to January 1, 1913, during which time he was clerk of the district court. Was elected to the legislature in 1914 and served continuously in the house from 1915 to 1923 inclusive, being speaker of the house in the fortieth and fortieth extra general assemblies. Appointed by Governor Turner member of the state board of education in 1931. Republican.

HARRY M. NEAS.—Member of State Board of Education, was born in Sigourney, Iowa, September 1, 1883, the son of A. M. Neas and Mary Mackey. He was educated in the Sigourney public schools, and graduated from the state university law school in 1906, and has since been associated with his father in the retail lumber business. He was one of the organizers and first president of the Sigourney library board. Served twelve years as a member of the Sigourney board of education. One term as a member of the Keokuk county board of education. Seven years as president of the Sigourney board of education. Two terms as the sixth district member of the Republican state central committee. His wife is Byril M. Jones, daughter of Mr. and Mrs. W. G. Jones, of Oskaloosa, Iowa. He has one daughter, Gertrude Edith Neas. A republican.

WILLIAM R. BOYD.—Chairman of the finance committee of the Board of Education, is a native of Iowa, having been born in Lisbon, Linn county, May 19, 1864. His boyhood was spent in Tipton, Iowa, where he attended the public schools. He was graduated from the college of liberal arts of the state university in June, 1889, having earned his way by teaching school and clerking in a store. He was principal of the school at Mechanicsville, Iowa, two years. He was editor of the Tipton Advertiser two years, editor and associate editor of the Cedar Rapids Republican sixteen years. Mr. Boyd served as postmaster of Cedar Rapids from 1899 to 1909, resigning this office to accept his present position. He has long been interested in educational matters, and was for several years a member of the board of trustees of Coe college, and for a time lecturer on political economy in that institution. Mr. Boyd is a director of the American Trust and Savings bank, and president of the Perpetual Savings and Loan association, both located in Cedar Rapids. Member Board of Trustees Cornell College, Mt. Vernon. A republican in politics.

JACKSON W. BOWDISH.—Member of the finance committee of the Iowa State Board of Education, was born in Merwinsville, Litchfield county, Connecticut, on the border line between New York and Connecticut. His parents and all the other members of the family except himself were natives of New York state. When he was a child his parents moved from Dutchess county, New York, to Linn county, Iowa, and located on a farm in Maine township. He resided on the farm until after he was of age, having completed his education at Cornell col-

lege, Mount Vernon, Iowa. He left the farm to enter the banking business, which he pursued the greater part of his life. In 1880 he was engaged in the banking business in Canisteo, New York, where he married Charlotte Allison. On his return to Iowa in 1886, he was elected clerk of the district court of Linn county, after which he followed the grocery business for a short time. In 1892 he assisted in the organization of the Bohemian American State Bank, and the Iowa Savings Bank of Cedar Rapids, Iowa, which, by merger, became the present American Trust and Savings Bank. In politics he is a democrat.

W. H. GEMMILL.—Secretary of the State Board of Education, was born in Ontario, Canada, March 14, 1871. In September of that year his parents moved to Keokuk county, Iowa, and settled on a farm near South English. He attended the rural schools and graduated from the South English high school in 1889. He entered the Iowa State college at Ames and graduated in November, 1894, with the degree of bachelor of science. During these years, he taught several terms in country schools. He has taken about two years of advanced study in education, history and economics in Highland Park college, Drake university and Des Moines college. He was principal of schools at Gibson, Iowa, two and one-half years; county superintendent of Keokuk county four years; superintendent of schools at Dallas Center 1901 to 1911, and superintendent of the Carroll schools 1914 to 1917 and resigned to become secretary of the board of education. He was married in 1895 to Birdie D. Richards. They have four children, Agnes, John, Helen and Iva.

E. H. FELTON.—Member of the Board of Control of state institutions, born in New Virginia, Warren county, Iowa, November 11, 1890, the son of Z. T. and Sara Felton. Educated in the New Virginia schools. Married Velda Frederick of New Virginia March 24, 1913. Father of five children, four sons and a daughter. Is engaged in the coal and grain business, wholesale flour and feed along with a general merchandise store in New Virginia. Owner of the Indiana Feed and Supply Company. Operates his own farm with hired help and is actively engaged in the feeding and breeding of livestock. Chairman, Warren county republican central committee, eight years. Selected as member Iowa republican state central committee from the seventh district in 1930. Member of the Methodist church, a thirty-second degree Mason, a member of the Mystic Shrine, and a republican.

OLIN H. MICHAEL.—Member of the Board of Control of state institutions, was born in Ansley, Nebraska, May 13, 1889, the son of H. W. and Elinor Michael. Moved to Wapello county with his parents when he was nine months of age where he has since resided. Educated in the Wapello county public schools, the Ottumwa high school and the Ottumwa Commercial college. Married Alice Spry, 1910. Resided on a farm until twenty-three years of age and since that time engaged in the cigar business in Ottumwa. Chairman, Wapello county republican central committee, 1922-1926. Selected as member Iowa republican state central committee from the sixth district in 1928.

CHESTER M. ROBERTS.—Member of Board of Control of state institutions, democrat, residence, Independence. Born in Fayette county, Iowa, December 28, 1866. Moved with parents into Buchanan county when one year old. Attended public school at Fairbank, Iowa. Married to Myrtle M. Higbee. Has two married daughters and one son, a law student in the University of Iowa. Has served as deputy clerk of district court, city collector, treasurer of Buchanan county and for many years cashier of Peoples National Bank, Independence. Appointed to board of control May 11, 1928, to fill unexpired term of G. Norman Clark, deceased. Member of Presbyterian church and all Masonic orders.

HIRAM KINSMAN EVANS.—Member of Board of Parole, son of Capt. Hiram and Sarah Jane (Robison) Evans, was born on section 9, Walnut township, Wayne county, Iowa, March 17, 1863, and has lived in the same county continuously for more than sixty years. Attended the country schools, Seymour Academy, Seymour

high school, and the Allerton high school, graduating from the latter in its first graduating class in 1883, and from the State University of Iowa, class of 1886, with the degree of LL.B. Admitted to practice law before the state and federal courts, 1886. Served as county attorney, 1891-1895; house of representatives, twenty-sixth general assembly of Iowa, 1896-97; board of regents, State University of Iowa, 1897-1904; elected judge of the district court of the third judicial district, 1904, and re-elected five times, serving eighteen and one-half years and until he resigned on his election to the sixty-eighth congress at a special election held June 4, 1923, to fill the vacancy caused by the resignation of Hon. H. M. Towner on his appointment as governor of Porto Rico. Married to Harriett Belvel, January 1, 1891. Mrs. Evans is also an attorney, having been admitted to practice before the supreme court of Iowa and the United States supreme court. They have two daughters, Portia, married to Judge James D. Cooney of West Union, Iowa, and Genevieve, married to Vincent Starzinger of Des Moines, Iowa. Declined to be a candidate for nomination or election to the sixty-ninth congress. Engaged in the general practice of law at Corydon. Was appointed a member of board of parole by Governor John Hammill for the term commencing July 1, 1927. A republican.

JOHN S. CROOKS.—Member of the Board of Parole. Was born in Boone, Iowa, and has since been a continuous resident of his birth city. Second son of Hon. George W. Crooks, one of the early attorneys of Boone county and a member of the seventeenth general assembly. Both parents were among the earliest pioneers in this section of Iowa. After finishing school he engaged in the abstract and loan business for fifteen years. Secretary of the Boone chamber of commerce four years. As the democratic party nominee, was elected and served as the mayor of Boone for four years. Now engaged in the real estate and insurance business. Married to Luella M. Parks. Have two children—George W. and Mildred.

GEO. M. SIMPSON.—Member of the Board of Parole, was born at McAlester, Okla., September 25, 1879. Came with his parents to a farm in Fayette county, Iowa, in March, 1888. Was educated in the schools at Arlington, and Upper Iowa University at Fayette, Iowa. Was in grain and live stock business at Arlington ten years and was county recorder of Fayette county fourteen years. Is affiliated with the Masonic orders. Republican in politics. Was appointed by Governor Hammill to state board of parole for term of six years ending June 30, 1931. Re-appointed by Governor Turner for a term of six years ending June 30, 1937. Married Linnie Barnes, and has two daughters, Janet and Jean.

EDWARD W. CLARK.—Commissioner of Insurance, senator from the forty-third district including Cerro Gordo, Franklin and Hancock counties in 1929 and 1931, was born at Villisca, Iowa, June 12, 1876. Has been a resident of Mason City, Iowa, practically all of his life. Attended the public school and graduated from the Mason City high school. Was engaged in the banking business for some twenty-five years. Served as clerk of the district court of Cerro Gordo county, Iowa, six years. Served as sergeant in Company "A" of the fifty-second Iowa Infantry of Volunteers. Served in the World war for twenty months with the commission of captain, both in this country and France. Is now engaged in the real estate loan business. Was elected to the Iowa senate at the general election, November 6, 1928. Appointed insurance commissioner by Governor Turner for four year term beginning July 1, 1931. Is a republican in politics. Was married April 29, 1903, to Emma H. Hanson, of Owatonna, Minnesota, now deceased.

JOHN WILLIAM STROHM.—State Fire Marshal, was born in Clinton county, Iowa, July 16, 1887. He received his education in the Lyons public schools, and commenced his political career in 1914, when he was elected county recorder, serving in that office two terms. In 1918, elected county auditor, and at the time of his appointment to the office of fire marshal was serving his fifth consecutive term as auditor. Is married. Affiliated with the Independent Order of

Odd Fellows, the Ancient Free and Accepted Masons, and of the DeMolay Consistory No. 1, A. A. S. R., and of the Order of the Mystic Shrine.

ROBERT HENDERSON.—Superintendent of Printing and ex-officio secretary of the state printing board, was born at Burlington, Iowa, in 1874, and has lived all his life in Iowa. Is married and has three children, a daughter born in 1907, a son born in 1910, and a daughter born in 1914.

EDGAR RUBEY HARLAN.—Curator, son of Samuel A. and Marinda E. (Rubey) Harlan; born of Kentucky Quaker ancestry at Spartansburg, Ind., February 28, 1869; brought to a farm in Cedar township, Van Buren county, Iowa in 1873; attended "Morris" district and Keosauqua high school, graduating 1889, and Drake university, completing the law course with degree of LL.B., A.M.; admitted to the bar June, 1896; practiced law at Keosauqua ten years, serving as county attorney 1898-1902; admitted to United States Supreme Court, 1922; appointed by Charles Aldrich assistant curator of the historical department of Iowa, 1907; acting curator after death of Mr. Aldrich, March, 1908, until appointed curator by Governor Carroll, October 1, 1909; elected curator by board of trustees, June, 1913; honorary member Iowa chapter, American Institute of Architects; honorary member National Sculpture society; member American Historical association; a founder and member of board of directors, Mississippi Valley Historical association; member and secretary Iowa Flag commission; member and secretary Allison Memorial commission; member Iowa Board of Conservation, Plant Life commission; member and director Des Moines Fine Arts association; member American Civic association and delegate to Germany, France and England, tour of 1913.

L. A. ANDREW.—Superintendent of Banking, was born in Ashland, Wisconsin, November 29, 1875. He has been in the banking business twenty-five years and is president of the Citizens Savings Bank of Ottumwa. He was married June 8, 1904, to Hazel Summerwill at Newton, Iowa. They have one son, born January 23, 1908. Mr. Andrew was president of the Iowa Bankers Association in 1920 and 1921, and served three years on the executive committee of the American Bankers Association. He is now a member of the executive committee of the state bank section of the American Bankers association.

RALPH E. KITTINGER.—Secretary of the State Executive Council. Born, Gettysburg, Pennsylvania, 1889. Retail grocer, ten years. Des Moines representative, James Beach and Sons, and Paxton and Gallagher Company, twelve years. Served in 45th U. S. Infantry, 9th Divisional Motor Supply Train and Headquarters, 9th Division during World war. Married Marvel G., daughter of Charles F. and Myrta (Mitchell) Hall of Maquoketa and Davenport, Iowa. One son, John Kenneth, now electrician's mate, U. S. Navy. Republican.

W. H. BAILEY.—Adjutant General, born in Benton, Wisconsin, July 21, 1880. Moved to Iowa with parents in 1893, attended the public schools in Sheldon, graduating in 1898. Enlisted in Co. E 2d Iowa Inf. June 16, 1902, promoted 1st lieutenant in May, 1903, captain August, 1906, major October, 1909, lieutenant colonel September, 1912. Served on the Mexican border as lieutenant colonel of the second Iowa Inf. for nine months. Reported with the second Iowa Inf. at Camp Cody in 1917 later being assigned to command the 109th Am. Tn. Served overseas six months returning to the United States May 3, 1919. Appointed lieutenant colonel 133d inf., Iowa national guard May 20, 1921, promoted colonel September 5, 1924. Appointed adjutant general with the rank of brigadier general July 5, 1927. Re-appointed adjutant general by Governor Dan W. Turner. Married and has three children, belongs to the Shrine, Consistory, the American Legion, and the Service Club of Des Moines, Iowa. Home, Sheldon, Iowa.

GEORGE JUDISCH.—Pharmacy Examiner, was born near Muscatine, Iowa, in 1869. He attended the public schools of Muscatine and began his apprenticeship in 1884. He has served for more than twenty years as instructor of pharmacy and materia medica in the veterinary division of Iowa State college. Member of the pharma-

copoeial convention, 1910 and 1920. Received honorary degree of doctor of pharmacy, Highland Park college of pharmacy, June, 1919. President Iowa Pharmaceutical association, 1921 and 1922. Appointed pharmacy commissioner by Governor Kendall, April 22, 1922. Re-appointed by Governor Hammill July, 1925, and again on the 2d of March, 1928.

J. W. SLOCUM.—Pharmacy Examiner, born in Adair county, Iowa, August 23, 1874. Attended high school at Fontanelle. Graduated from a four-year collegiate course and also a business course at Simpson college, Indianola, in June, 1898. Residence, Indianola. Has been in the drug business about thirty years. Served as mayor of Indianola four terms. Appointed April 23, 1923, as pharmacy commissioner by Governor N. E. Kendall to succeed F. E. Farr, resigned. Re-appointed in April, 1924, and May 23, 1927. Elected secretary of the Iowa Pharmaceutical association in July, 1924.

JOHN H. WEBER.—Pharmacy Examiner, was born at Cascade, Dubuque county, August 1, 1866. Received a common school education. Entered the drug business at Cascade, Iowa, May 1, 1889, and is at present conducting the drug store founded on that date. Was married to Mae E. McLean at Cascade, Iowa, June 13, 1894. Has four children. Is a member of the Knights of Columbus, being a past grand knight. Was elected representative to the thirty-ninth general assembly November 2, 1920. Re-elected in 1922. Appointed pharmacy examiner by Governor Hammill for three year term beginning July 1, 1929. A democrat in politics.

D. C. STEELSMITH, M.D., C.P.H.—Commissioner of Health, residence Sibley, Iowa. Born in Grundy county, Iowa, June 11, 1877. Graduated Conrad high school 1896 and Medical College, University of Iowa, 1902; began practice of medicine at Melvin, Osceola county, in 1902, and continued until 1916. Member of the Iowa house of representatives from Osceola county in thirty-fifth and thirty-sixth general assemblies. Graduated, public health, Harvard University and Massachusetts Institute of Technology, June, 1917, with degree of C.P.H. In charge of county health department, Tuscaloosa, Alabama, 1917-1918. Instructor in health and sanitation and medical officer in charge student army training corps at State University of Iowa, 1918-1919. Director of health one year in Columbus, Georgia. Full-time health officer Dubuque county and city health department, 1921-1927. Member of state board of health, 1926-1927. Deputy commissioner of health, 1928-1930. Upon the death of Dr. Henry Albert, was appointed acting commissioner of health by Governor Hammill; appointed commissioner, September, 1930, and re-appointed by Governor Turner in January, 1931.

CASSIUS T. LESAN, M.D.—Member of the Iowa State Board of Health, was born in Ringgold county, Iowa, April 2, 1874. His parents, American born, were pioneers, having built the first house in Mount Ayr township. Attended public school of Ringgold county, Western Normal college, Shenandoah, Iowa, Highland Park college, Des Moines, Iowa. Graduated from Rush Medical college in 1897. Married July 9, 1902, to Miss Sue M. Neely of Mount Ayr, Iowa. Taught in the public schools, served as health officer and coroner, and member of the draft board in the community in which he resides. He served as commanding officer Engineers' Infirmary, Camp Shelby, Hattiesburg, Miss., during the World war. Member of United Presbyterian church and American Legion. He was secretary of Iowa Association of Health Officers ten years and president one year during the existence of that association. Republican in politics.

HERBERT WILLIAM PLUMMER, M.D.—Member of the Iowa State Board of Health, was born July 30, 1877, on a farm near Chester, Iowa. He attended public schools, Iowa State Teachers college, Cedar Falls, and Minnesota State Normal, Mankato. Later attended Keokuk Medical college, College of Physicians and Surgeons, Keokuk, Iowa, from which he was graduated in 1905. He began the practice of medicine at Spring Valley, Minn., later moving to Lime Springs

where he has practiced for the past twenty-five years. He served about twenty months with the rank of captain during the World war, nine months of which was spent overseas. He was an instructor in sanitary inspection at Fort Riley and Camp Funston. He was married to Anna Postle in 1900 and has two children, George L. and Marguerite. Member of several Masonic bodies. A republican.

WILLIAM A. SEIDLER, M.D.—Member of the Iowa State Board of Health, born at Minburn, Iowa, in 1878. He graduated from the Minburn high school and received his pre-medical education at Drake University. Graduated from the St. Louis College of Physicians and Surgeons in 1902. Is a graduate from post graduate schools in New York and Chicago and has taken post graduate work at the University of Berlin. Is a member of the county and state medical societies, a fellow of the American Medical Association and a member of the Anglo-American Medical Society of Berlin. Is married and has two children, and is a member of the Shrine. Residence, Jamaica.

ARTHUR J. WEAVER, Ph.G., M.D., F.A.C.S.—Member of Iowa State Board of Health, born July 27, 1865, on a farm near Muscatine, Iowa. Attended the public schools and Western College (now Coe College) of Cedar Rapids, Iowa. Taught three years in public schools of Iowa. Attended Oldbergs pharmaceutical school of Chicago, Ill., 1886. In drug business and postmaster at Letts, Iowa, six years. Attended Bennett Medical College (now Loyola University) of Chicago, Ill., from which he graduated in 1895, serving twenty-two months thereafter as interne in Cook county hospital, Chicago, Ill. Was assistant professor in physiology in Loyola University, 1895; elected to chair of minor surgery 1896 and then professor of eye and ear, 1897, which he held for about two years after locating in Muscatine. Began practice of medicine July, 1897, in Muscatine, where he has resided ever since, a period of over thirty-three years. He has served as city health physician, county coroner, as president of the Muscatine county medical society, is designated physician under the U. S. E. C. C. since 1916, also for navy and war department. Is U. S. pension examiner and examiner for U. S. veterans bureau. Is a member of Muscatine county medical society, Iowa state and A. M. A. Is secretary-treasurer of Bellevue Hospital, Muscatine. Married, has one child, Mrs. Ida Mae Steinmetz. Member of several Masonic bodies and the Shrine and has always been a republican.

THOMAS A. WAY.—Member of the state highway commission, native of Illinois, was educated in the common schools and began his business career at Britt, Iowa. For many years was active in the promotion of independent telephone companies. Served in the Iowa legislature in the twenty-eighth general assembly. Named member of the state highway commission in 1931. Married. One son, Captain Clyde C. W. Way, stationed in Porto Rico. A daughter, Mrs. L. H. Lawrence, Glendale, Cal. Residence, Des Moines. Republican.

L. T. QUIRK.—Member of State Highway Commission by appointment of Governor Turner April, 1931, was born in Clinton county, Iowa, January 20, 1874, and moved with his parents, in the spring of 1876 to Sac County where he has since resided. He was educated in the rural schools, Sac Institute and Morningside college. He taught school for three years, then became actively engaged in farming in which he has remained ever since. Married Miss Fannie L. Fox of Sac county, April 18, 1899, and to them was born one son, Edward L., August 20, 1913. Was president of the Sac county farm bureau four years. A member of the Methodist church, Consistory, Shrine, and O. E. S. Was elected representative in 1922, re-elected in 1924 and 1926. Elected senator in 1930. A republican in politics.

WILLARD D. ARCHIE.—Member of State Highway Commission, was born in Graniteville, Mo., July 13, 1895. Moved to Corning when four years of age, attended public schools there and graduated in the class of 1915. Attended Simpson college, Indianola, two years, 1916 and 1917. Served in World war as member of Battery C., 339th F. A., enlisting September, 1917, and discharged as second lieutenant,

F. A., April, 1919. Capt. of Co. "K.", 168th Inf., Iowa national guard from 1920 to 1927. At present in automobile business in Sidney. Affiliated with Presbyterian church, Masonic lodge, A. T. O. fraternity, and American Legion. Married and has two children, David and Louise. Republican in politics.

T. J. O'DONNELL.—Member of State Highway Commission, born in Lafayette, Wis., May 13, 1872. Lived on farm until 1890. Graduated from Bayliss Business College, Dubuque, in 1891. Engaged in business in Dubuque. Married Winifred Kennedy, Aug. 16, 1899. Four children, Thomas, Marguerite, Mildred and Robert Emmett. Elected state representative in 1916, 1918, 1920, 1922, 1924 and 1926. Appointed by Gov. Hammill on state highway commission for two year term, re-appointed in 1929 for four year term ending July, 1933. A democrat.

CARL C. RIEPE.—Member of State Highway Commission, born in Burlington, Iowa, March 9, 1885. Graduate of State University of Iowa. Admitted to the bar, 1912. United States commissioner, 1917—1925. County attorney, Des Moines county, 1919 to 1921. Member of the highway commission since 1926 under appointment by Governor Hammill and Governor Turner. A democrat.

LOUIS H. COOK.—Chairman of the State Board of Assessment and Review, was born August 23rd, 1890, at Council Bluffs, Iowa. He was the son of Ernest E. and Julia (Judson) Cook. Educated in the public schools and high school. Married Marguerite Graham, September 25th, 1914, at Council Bluffs, Iowa. Member and secretary of the Iowa secondary road commission 1928-29; in charge of drafting new secondary road legislation, entirely revising old system of secondary road construction and maintenance in Iowa adopted by Iowa legislature in 1929. Active in Iowa political affairs 1916-30. First secretary of the Iowa Good Roads Association. Associated with republican national committee in the campaign of 1928. Editor Iowa Homestead and Wisconsin Farmer 1921-29. Contributor to various magazines. Member—K. T., Shrine, Episcopalian; Past High Priest, Royal Arch Masons. Clubs—Hyperion and Grant.

JOHN W. FOSTER.—Member of State Board of Assessment and Review, was born and reared in Guthrie County, Iowa, and has never had a home elsewhere. Attended country schools and the State College at Ames, and graduated from the law department of Iowa State University. Taught several terms of school; served six years as county auditor of Guthrie county, and was state senator from Audubon—Guthrie—Dallas district in the thirty-sixth, thirty-seventh and thirty-eighth general assemblies. Became law partner of J. H. Applegate in 1886. Judge Applegate a few years later was elected to the district bench. For more than forty years thereafter the business of the law firm was carried on in the name of John W. Foster, and he is now a member of the firm of Foster and Foster. Has been largely interested in farming and banking. Was appointed a member of the state board of assessment and review by Governor Hammill, July 15, 1929. A republican.

DR. J. W. REYNOLDS.—Member of State Board of Assessment and Review, physician by profession, resident of Creston. Appointed to the board by Governor Hammill in 1929, re-appointed by Governor Turner, 1931, for six year term. A democrat.

BIOGRAPHIES OF UNITED STATES SENATORS

SMITH WILDMAN BROOKHART.—Progressive Republican, of Washington, Iowa; born in log cabin on a farm in Scotland county, Mo., February 2, 1869; educated in country schools and high school of Iowa, and Southern Iowa Normal; studied law in offices at Bloomfield and Keosauqua, Iowa; admitted to bar of Iowa in supreme court, 1892; farmer, teacher, lawyer, and soldier; married Jennie Hearn, June 22, 1897; six children: Charles E., John R., Smith W., Florence H., Edith A., and Joseph W. Served in Iowa national guard from 1894 until World war, except about five years; Spanish-American war, second lieutenant, fiftieth regi-

ment, Iowa Volunteer Infantry; Mexican border, major, First Iowa Brigade; World war, major and lieutenant colonel of Infantry; chief instructor in marksmanship in Camp Perry and Camp Benning schools; captain American Palma Rifle Team, 1912, winning world championship; elected four terms as president of the National Rifle association of America; served as county attorney of Washington county, Iowa, three terms; chairman of republican state convention in 1912; elected to United States senate to fill unexpired term of Hon. William S. Kenyon, resigned; elected November 4, 1924, for term of six years, beginning March 4, 1925, having received certificate of election certified by the executive council of the state of Iowa, which showed his election; but notwithstanding, the senate of the United States disregarded the Iowa election laws and seated his democratic opponent on April 21, 1926, after a prolonged contest; he immediately entered the republican primary as opponent of Senator A. B. Cummins and defeated him for the republican nomination on June 7, 1926, by 71,527 votes; re-elected November 2, 1926, for term beginning March 4, 1927, receiving 323,409 votes, democratic candidate receiving 247,869; term expires March 3, 1933.

L. J. DICKINSON.—Republican, residence, Algona, Iowa, was born in Lucas county, Iowa, October 29, 1873; descendant of Nathaniel Dickinson, of Hadley, who settled in Massachusetts in 1630; graduate Cornell College, Iowa, B.S., 1898, State University of Iowa, LL.B., 1899; admitted Iowa bar 1899; located in Algona, Iowa, 1899; married, August 21, 1901, to Miss Myrtle Call; two children, L. Call and Ruth A.; served as county attorney Kossuth county two terms; committeeman tenth Iowa district on republican state central committee 1914-1918; elected to the sixty-sixth, sixty-seventh, sixty-eighth, sixty-ninth, seventieth, and seventy-first congresses. Elected United States senator in 1930. A lifelong republican.

BIOGRAPHIES OF REPRESENTATIVES IN CONGRESS

WILLIAM F. KOPP.—First district, republican, of Mount Pleasant, was born June 20, 1869, on a farm near Dodgeville, Des Moines county, Iowa; graduated from Iowa Wesleyan college, Mount Pleasant, Iowa, in June, 1892, and from the law department of the State University of Iowa in June, 1894; was married December 4, 1894, to Miss Clara Bird; served as county attorney of Henry county, Iowa, from 1895 to 1899; was postmaster at Mount Pleasant from 1906 to 1914; represented Henry county in the Iowa legislature in the thirty-sixth general assembly; was elected to the sixty-seventh and re-elected to the sixty-eighth, sixty-ninth, seventieth, seventy-first, and seventy-second congresses.

BERNHARD M. JACOBSEN.—Second district, democrat, born in Germany March 26, 1862, coming with his parents to Clinton, Iowa, when he was fourteen years of age. At the age of twenty-three he embarked in the mercantile business in which he was continuously engaged until 1926 when he closed this out and in 1927 organized the Clinton Thrift Company of which he is now the head. Served as postmaster of Clinton from 1914 to 1923. Married, May 28th, 1885, Miss Lena Trager of Clinton. Five children, William S., Alma, Alvina, Marvin J. and Bernice. Is a Thirty-second degree Scottish Rite Mason, member of Odd Fellows, Elks, Eagles, the Turner Society, Rotary, Kiwanis and Wapsipinicon Clubs. Member of Lutheran church. Residence Clinton.

THOMAS J. B. ROBINSON.—Third district, republican, of Hampton, was born in Lafayette county, Wis., on August 12, 1868; moved with his parents to Hampton, Iowa, in the spring of 1870, where he has since resided; following his graduation from the Hampton high school he entered business, principally banking and farming; married to Miss Belle Clinton, and they have five children—three girls and two boys; member of Iowa state senate, 1912-1916; elected to the sixty-eighth congress; re-elected to the sixty-ninth, seventieth, seventy-first, and seventy-second congresses by large majorities.

GILBERT N. HAUGEN.—Fourth district, republican, of Northwood, Worth county, was born April 21, 1859, in Rock county, Wis.; since the age of fourteen and prior to his election to congress he was engaged in various enterprises, principally real estate and banking; was treasurer of Worth county, Iowa, six years; was elected to the Iowa legislature, serving in the twenty-fifth and twenty-sixth general assemblies; was elected to the fifty-sixth, fifty-seventh, fifty-eighth, fifty-ninth, sixtieth, sixty-first, sixty-second, sixty-third, sixty-fourth, sixty-fifth, sixty-sixth, sixty-seventh, sixty-eighth, sixty-ninth, seventieth, seventy-first, and seventy-second congresses.

CYRENUS COLE.—Fifth district, republican, of Cedar Rapids; born in Iowa; graduated from Central College, Iowa, 1887; newspaper editor and publisher; Des Moines Register, 1888 to 1898; Cedar Rapids Republican and Times, 1898 to 1921; author, political and historical; elected to sixty-seventh congress, July 19, 1921, in a special election to fill vacancy, and re-elected to each successive congress since.

C. WILLIAM RAMSEYER.—Sixth district, republican, of Bloomfield, was born on a farm near Collinsville, Butler county, Ohio, March 13, 1875. His parents emigrated from Switzerland in 1874; moved to McLean county, Ill., in 1877, where his father died in 1881; since 1887 Davis county, Iowa, has been his residence; was married to Miss Ruby Phillips June 2, 1915, and they have two children—Jane and Barbara. He is a graduate of the Southern Iowa Normal, Iowa State Teachers' College, and the college of law of the State University of Iowa; taught school six years and practiced law in Bloomfield nine years; was elected county attorney of Davis county in 1910 and re-elected in 1912; was elected to the sixty-fourth, sixty-fifth, sixty-sixth, sixty-seventh, sixty-eighth, sixty-ninth, seventieth, seventy-first, and seventy-second congresses.

CASSIUS C. DOWELL.—Seventh district, republican, of Des Moines, was born in Warren county, Iowa; graduated from Drake University in the liberal arts and law departments; lawyer by profession; represented Polk county in the senate of the state for a number of years; was elected to the sixty-fourth, sixty-fifth, sixty-sixth, sixty-seventh, sixty-eighth, sixty-ninth, seventieth, seventy-first, and seventy-second congresses.

LLOYD THURSTON.—Eighth district, republican, of Osceola, born in Clarke county, Iowa, March 27, 1880; served in Spanish-American, Philippine, and World wars; married; graduate of State University of Iowa, 1902; county attorney Clarke county four years; state senator four years; elected to sixty-ninth, seventieth, seventy-first, and seventy-second congresses.

CHARLES E. SWANSON.—Ninth district, republican, of Council Bluffs, was born on a farm near Galesburg, Illinois, January 3, 1879; came to Ringgold county, Iowa, with his parents in 1890; received his early education in public schools at Clearfield, Iowa; graduated from Knox College in 1902 with A.B. degree; graduated from Northwestern University school of law in 1907 with degree of LL.B.; admitted to bar in 1907 and located in same year at Council Bluffs which has since been his home; was married June 29th, 1910, to Ione Westcott of Hopkinton, Iowa, and they have one son, Charles E., Jr.; was elected county attorney of Pottawattamie county, Iowa, in 1914, and served in that capacity until 1923. On November 6th, 1928, was elected to the seventy-first congress. Re-elected to seventy-second.

FRED C. GILCHRIST.—Tenth district, resident of Laurens, was born in Pennsylvania in 1868, removed to Iowa, 1871, and has lived here since. Educated in common schools and at state teachers' college. Taught school two years and was county superintendent of Pocahontas county, 1890-92. Completed law course at State University of Iowa in 1893 and was admitted to the bar. Married Ellen Hurley in 1896 and has three children. Was a member of the house in the twenty-ninth general assembly. Elected to the senate in 1922 and re-elected in 1926. Elected to congress in 1930. A republican in politics.

ED. H. CAMPBELL.—Eleventh district, republican, of Battle Creek, Iowa, born on a farm near Battle Creek, March 6, 1882; attended rural school until fourteen years of age, graduated from Battle Creek high school in 1900; from the University of Iowa, law department, in 1916; served as mayor of Battle Creek three terms; member of Iowa house of representatives in thirty-fourth general assembly; member of Iowa state senate from 1921 to 1929 inclusive; elected to congress from eleventh Iowa district in 1928 and 1930. Married Esta Fein in Los Angeles, Calif., October 25, 1913. Son, Romeo Campbell, born August 31, 1915. Member of law firm of Campbell and Campbell, Battle Creek, being associated with his twin brother, Jed H. Campbell.

BIOGRAPHIES OF STATE SENATORS

C. E. ANDERSON.—Senator from the twenty-seventh district consisting of Webster and Calhoun counties, was born on a farm near Stratford, Iowa, June 24, 1886. His parents, C. G. and Clara Anderson, were among the early settlers of the Stratford community. Received his early education in the rural schools and the Stratford high school. At the age of twenty-seven he was appointed city marshal and street commissioner of Stratford. Has served as constable, president of the school board, republican township committeeman and township trustee. Was married to Anna Ahlstrom, August 26, 1913. They have one child, Frank G. Is a member of the Methodist church and the Modern Woodmen of America. Was elected state representative from Webster county in 1922, re-elected in 1924. Elected state senator in 1928. A republican in politics.

WILLIAM S. BAIRD.—Senator from the nineteenth district, composed of Pottawattamie county, was born in Council Bluffs, June 3, 1863. Parents native of Pennsylvania. Father, Rev. Samuel Baird, Methodist preacher. Mother, Matilda Hanks (Akers) Baird. Married Anna E. Wood, now deceased, of Logan, Iowa, January 9, 1895, daughter of John W. and Eliza A. Wood. Children, John W., William S., Jr. (deceased), Lucy W. (deceased), Robert M., Donald P., and Margaret (deceased). Married Cecelia B. Mulqueen, February 3, 1930, also born in Council Bluffs, daughter of John and Mary Mulqueen, natives of Ireland. Graduated from high school, Council Bluffs, 1880. Graduated from Cornell college, Mt. Vernon, Iowa, 1884. Admitted to practice law, 1887. Trustee Cornell College. Trustee free public library, Council Bluffs. Member of Masonic order and Knights of Pythias. Elected senator, 1920, re-elected 1924 and 1928. A republican in politics.

FRANK M. BEATTY.—Senator from the twelfth district composed of Keokuk and Poweshiek counties, is a lawyer by profession and is engaged in practicing law at Sigourney, Iowa. He is a graduate of Iowa Wesleyan college and of the Northwestern University law school. A republican in politics.

OLIVER P. BENNETT.—Senator from the thirty-fourth district comprising Crawford, Harrison and Monona counties, was born at Elgin, Illinois, October 10, 1892. His parents, James L. and Mary Potter Bennett, homesteaded in Buena Vista county, Iowa, removed to Illinois for three years returning to Monona county in 1895. Lived on a farm in Monona county until 1911. Graduated Mapleton high school 1911, liberal arts Amherst College, Amherst, Mass., 1911-1912, attended State University of Iowa, 1912-1913. Graduated college of law, Drake University, 1915. Admitted to the bar of Iowa June, 1915. Veteran World war. Eleventh district adjutant American Legion 1922-1923, eleventh district commander American Legion 1924. County attorney, Monona county, two terms, 1925 to 1929. Engaged in farming and stock raising in Monona county. Married Helen Kirk of Des Moines, daughter of Professor Sherman Kirk of Drake University. Has a daughter, Dorothy, and three sons, James Louis, Kirk and Oliver, Jr. Member Field Artillery Reserve Corps. Phi Alpha Delta legal fraternity, Phi Gamma Delta, Masonic lodge. Has practiced law at Mapleton since 1919. Elected to the senate in 1928. A republican in politics.

C. A. BENSON.—Senator from the thirty-sixth senatorial district, Clayton county, was born on a farm in that county, where he is now engaged in general farming, cattle feeding, and breeding of pure bred Shorthorn cattle, in partnership with father and two brothers under firm name of August Benson and Sons. Received his early education in the country grade school, and took a course in banking at the Capital City Commercial College, Des Moines, Iowa. He graduated in agriculture in 1914 at Iowa State College, Ames, Iowa. Served as deputy clerk of the district court, as secretary and manager of the Elkader Fair Association, as secretary and manager of the Highland Telephone Company, as president of the Clayton County Shorthorn Breeders Association, and as secretary of the Clayton county farm bureau from the time of its organization until he resigned to run for the office of senator, to which office he was elected in 1924. He is a member of the Lutheran church, a Master Mason, and a republican.

FRANK BISSELL.—Senator from the seventeenth district, composed of Dallas, Guthrie and Audubon counties, was born January 12, 1878, on a farm in Cass county. As a young man he worked by the month and engaged in farming, until the spring of 1905. In June, 1905, he moved to Dexter, Dallas county, and there engaged in the real estate business until 1920. At the present time he operates a number of farms, and is interested in the Ford garage business. He was elected to the office of senator in 1928; is a member of the Masonic order, and a republican in politics.

AARON VALE BLACKFORD.—Senator from the second district representing Jefferson and Van Buren counties, was born on a farm near Hillsboro, Iowa, December 18, 1871. He is a descendent of Martin Blackford, who came to this country in 1751, and settled in York county, Pennsylvania. His parents, John W. and Nancy Altland Blackford, came to Iowa in 1858, and settled on a farm near Hillsboro. His father was a member of the thirty-fifth general assembly, representing Henry county. Senator Blackford secured his early education in the rural schools of Van Buren county, then attended Iowa Wesleyan academy. In 1897 he was graduated from Iowa Wesleyan college at Mt. Pleasant, Iowa, with an A.B. degree. During his college course he was on the college debating team; he was also a member of the Beta Theta Pi fraternity, and was chapter delegate to the national convention during his junior year. After leaving college, he taught school two years, then entered the hardware, implement and automobile business with his brother in Bonaparte, and he is still engaged in the same business. He is also engaged in the insurance and real estate business. For twenty years he has served on the Bonaparte school board. Member of the Methodist church, a thirty-second degree Mason, a Knight Templar, a member of the Mystic Shrine and the order of the Eastern Star. Republican in politics. Served as representative from Van Buren county in the forty-first and forty-second general assemblies. Elected senator from the second district in 1928. Mr. Blackford has been twice married, and has one son by his first marriage, Kenneth S. Blackford. On December 20, 1925, he was married to Miss Katherine Alice Lundgren of Burlington, a member of the faculty of the Quincy senior high school. Their present home is in Bonaparte.

CHAS. D. BOOTH.—Senator from the eighteenth district, comprising Cass and Shelby counties, was born in Stockton, California, January 2, 1870. In 1871 the family moved from California to a farm two miles east of Harlan, Shelby county, Iowa, where they lived until 1881, at which time they moved to Harlan. He graduated from the Harlan high school in 1888, and afterward finished one year's work at the Iowa State college at Ames. Following this he assisted his father in the farm machinery business in Harlan, and when of age was made partner in the business. He still holds a substantial interest in the business, which is continued under the name of the Booth Motor Company. Although living in Harlan he operates four hundred acres of land which is well stocked. Has served as township clerk of Harlan township, and city councilman of Harlan, and ten years in the Harlan volunteer fire department, two years of which he was chief. Has been president of the

Harlan commercial club, the Kiwanis club, and the Masonic Temple Association. Has served as presiding officer of all the Masonic bodies up to and including the Commandery. Was director in the Shelby County Farmers Mutual Telephone Company fifteen years. County chairman of three successful war drives. Served in the Iowa senate during the forty-second, forty-second extra, forty-third, and forty-fourth general assemblies. Married October 31, 1895, to Edith Pickard of Harlan, and they now have one daughter, Estella May. The family holds membership in the Congregational church. Has been a consistent republican in politics, county chairman from 1920 to 1926.

WILLIAM CARDEN.—Senator from the tenth senatorial district including Washington and Henry counties, was born on a farm near Middletown in Des Moines county, Iowa. Attended the country school, later took a course at the state normal school and finished his education at Parsons college, Fairfield, Iowa. Mr. Carden taught school about three years and then entered the hardware and implement business at Winfield, Iowa. He served as postmaster under President Taft, after which he engaged in the insurance and loan business. He is vice-president of the Winfield National Bank. He is a member of the different lodges of his town, as well as having been active in its civic affairs. He is a member of the Presbyterian church and has been moderator of the Presbytery as well as vice-moderator of the synod of Iowa. He was first district manager of the Coolidge campaign in 1925. Has previously served in the lower house and is now serving his second term in the senate.

HERBERT B. CARROLL.—Senator from the third district, composed of Davis and Appanoose counties, was born on a farm in Van Buren county, Iowa, June 12, 1881. His parents, John M. and Alice Dyer Carroll, moved to the old Carroll homestead in Salt Creek township, Davis county, when he was two years of age. There the father lived until his death and there the mother still resides. He received his early education in the rural schools, later attended the Southern Iowa Normal, and in 1908 was graduated from the Iowa State Teachers' college. Taught in the public schools, was county superintendent, county chairman of the Y. M. C. A. and the united war drives, chairman republican county central committee of Van Buren county, and later of Davis. For seven years was an employee of the Green Bay and Tisdale lumber companies. Eight years ago he became a partner in the hardware and implement business with the firm name of Carroll and Carroll, operating stores in Bloomfield and Pulaski, Iowa. In 1914 was married to Bess Dundore of Perry, Iowa. Has one daughter, Pauline. Member of Knights of Pythias. Elected senator in 1928. Always a republican.

GEORGE W. CHRISTOPHEL.—Senator from the thirty-ninth district, Bremer and Butler counties, was born December 7, 1881, in Pilot township, Kankakee county, Illinois. He attended school in that county and later taught in the school from 1902 to 1905. He was married to Miss Edith Wehling of Reddick, Illinois, on January 23, 1906, when he moved to Iowa on a farm near Bremer, Bremer county. Has two sons, Floyd and Clarence, and two daughters, Mildred and Luella. In 1911 and 1912 served as secretary of the Bremer Creamery company; made president of the Bremer county farm bureau two years and vice-president two years. Elected twice to the Iowa federation. Awarded a gold medal January 13, 1927, in master farmer's contest. In 1913 he moved to a farm two miles northwest of Waverly. Helped organize the Farmers Reload association at Waverly. In 1930 was elected as the first president of that association and was re-elected president in 1931. Chosen state representative in the fall of 1924 and re-elected in 1926. Chosen state senator in the fall of 1928. A republican in politics.

CHARLES FRANCIS CLARK.—Senator from Linn county, Iowa, was born at Belle Plaine, Iowa, August 13, 1871. He has lived in Cedar Rapids since 1876, and has practiced law there continuously since graduating from the law department of the university of Iowa in June, 1894. He is a graduate of Coe college, and a member of its board of trustees; a director of the American Trust and Savings Bank, a member of the Congregational church, Sons of the American Revolution,

Military Order Loyal Legion, Knights Templar, Consistory, K. P., American and state bar associations. Married Elizabeth Besler, Cedar Rapids, Nov. 29, 1900. One son, Herbert F. Served in house 1918 to 1922, senate since 1928. Vice chairman code supervising committee, 1924, chairman legislative tax commission, 1930-31. Republican.

EDWARD W. CLARK.—Senator from the forty-third district including Cerro Gordo, Franklin and Hancock counties. Biography appears as state insurance commissioner.

W. A. CLARK.—Senator from the fifteenth district composed of the counties of Marion and Monroe, was born on a farm near Gallipolis, Gillia county, Ohio, April 22, 1867, where he attended public schools. He came to Marion county, Iowa, in the year 1886. Here he has since resided with the exception of two years spent in Warren county, Iowa. He was married to Edna McQuerry in 1890, now deceased. To this union three children were born, only one living to maturity, Callie E., now Mrs. H. H. Phillips of Pleasantville, Iowa. He spent several years in the mercantile business and in the year 1900 moved to the farm where he resided twenty years. He was deputy county auditor in 1895-96; was treasurer of Marion county from 1921 to 1925 and took the oath of office as state senator January 12, 1925. A republican in politics.

GEORGE M. CLEARMAN.—Senator from the twenty-fifth district comprising Johnson and Iowa counties, was born on a farm in Johnson county, October 5, 1870. Was educated in the public schools. Has been engaged in farming and stock raising in the same locality all his life. Was married in 1892 and has three children, Ray, Harold and Stella. A member of the Episcopal church and a thirty-second degree Mason. A republican in politics.

WILLIAM COCHRANE.—Senator from eighth district, including Mills and Montgomery counties, was born February 10, 1867, in Warren county, Iowa, of Scotch descent. Educated in public schools of Des Moines and Monroe, Iowa, and Monroe high school. When thirteen his father died. Began business career as clerk in a country store, later as proprietor. In 1900 he joined his brother-in-law, the late Thos. D. Murphy, in organizing a company for the manufacture and sale of art calendars at Red Oak. For the first eighteen years he was sales manager. A sales force was built and a market established in all English-speaking countries. For the past eleven years he has been general manager and is now president of the company. During the World war he was a member of the district exemption board for the southern district of Iowa and president of the Montgomery county Red Cross. He has served as alderman and park commissioner of Red Oak. Is now president of National Advertising Specialty association, director of the Employers Mutual Casualty company, vice-president Red Oak Trust and Savings and of the Red Oak National bank, and past president of the Iowa Manufacturer's association. His wife, whose maiden name was Myrtle Murphy, died May 13, 1924. He has three daughters, Mrs. Malcolm D. Lomas, Mrs. J. Lyman Turner and Frances M. Cochrane, all of Red Oak, Iowa.

C. G. COLE.—Senator from Buchanan and Delaware counties, was born on a farm near South Owego, Tioga county, N. Y., October 4, 1890. Attended public school at Greeley and Dr. Holbrook's school at Ossining, N. Y. Graduated from Wesleyan University at Middletown, Conn., June, 1916. Enlisted in the navy and was aboard the U. S. S. *Aurore*. Returned to Greeley where he is actively interested in Delaware county land. A member of the board of directors of Security Savings bank at Greeley, and treasurer of Delaware county farm bureau. A republican in politics.

MATT D. COONEY.—Senator from the thirty-fifth district, composed of Dubuque county. Residence, Dubuque. Was born and reared on a farm in Dubuque county. Attended Columbia College, Dubuque, University of Iowa, and Georgetown University. Began the practice of law in Dubuque in 1912, forming a partnership with Allan J. Kane, under the firm name of Kane and Cooney, which firm still

exists. Has continuously practiced law in Dubuque except during the time he served in the World war. Was in the prosecuting attorney's office for six years and the city attorney's office six years. Married to Margaret Whelan. Has five children, John L., Margaret Elizabeth, M. D., Jr., Terance W. and Judith Ann. Democrat in politics.

FRANK I. COYKENDALL.—Senator from the seventh district, composed of Page and Fremont counties, was born in Jefferson county, Iowa, March 13, 1878. Moved to Fremont county in 1884. Educated in the country schools, a farmer and breeder of shorthorn cattle. Member of the Masonic fraternity, associated with the May Seed and Nursery Company as a speaker on farm matters. Republican in politics. Elected state senator in 1930.

L. H. DORAN.—Senator from Boone-Story, thirty-first senatorial district, was born at Beaver, Iowa, May 4, 1893. Is one of thirteen children born to Justin R. and Olive F. Doran. Resided on the farm with his parents except for the time spent in school and in the army. His father served as a member of the Iowa house of representatives from Boone county in the thirtieth, thirty-first, thirty-second and thirty-second extra general assemblies, and as a member of the state senate from the thirty-first senatorial district in the thirty-fifth and thirty-sixth general assemblies of Iowa. Graduate of the public school at Beaver, Iowa. Graduate of Drake University law school in 1920. October 10, 1917, enlisted in Battery C, 339th Field Artillery, and on April 12, 1918, while stationed at Camp Dodge, Iowa, was injured in a motor truck accident which resulted in his being confined to the army hospital until the 4th day of January, 1919. While a patient in the army hospital at Fort Des Moines, Iowa, in 1918, he met DeElda Kinson, of Minneapolis, Minn., a Red Cross nurse, whom he married following his graduation from the university in 1920. He has one daughter and two sons. Since 1920 has been engaged in the practice of law in the city of Boone, Iowa, and is a member of the firm of Baker, Doran and Boone. Has never held any other political office. Member of the American Legion, A. F. and A. M., B. P. O. E., A. T. O. fraternity, and the Lions club of Boone. Elected to state senate November 6, 1928. Republican in politics.

JOE R. FRAILEY.—Senator from the first district, composed of Lee county. Occupation, lawyer. Residence, Fort Madison. Was a member of the senate from the thirty-sixth to the thirty-ninth inclusive, re-elected to the forty-second, forty-second extra and forty-third, and again to the forty-fourth and forty-fifth sessions.

O. E. GUNDERSON.—Senator from the forty-first district, composed of Mitchell, Winnebago and Worth counties, was born in Worth county, Iowa, February 25, 1875. He was educated in the rural schools, St. Ansgar Seminary and Institute, and the Northern Illinois Normal School. For several years he was engaged in farming, merchandising and teaching. In 1903 was elected county superintendent of schools of Worth county and served nine years. He moved to Forest City in 1913 and engaged in banking with the Forest City National bank from which institution he resigned as vice-president in 1928. The communities in which he has lived have been served by him as town clerk, councilman, member of the county fair board, as member of board of directors of the city commercial club and as president of the board of trustees of the city library. At present he is a member of the board of trustees of St. Olaf College, Northfield, Minnesota, and also a member of the board of trustees of the Norwegian Lutheran Church of America. Married in 1897 to Gurine Finnesgaard of Kenyon, Minnesota. They have two children: Esther is a teacher at the Hibbing, Minnesota, high school, and a son, Clarence Harvey, a graduate of West Point, is a lieutenant in the United States army and stationed at Fort Des Moines. Elected senator in 1924 and re-elected in 1928. Has recently been appointed postmaster of his home city. A republican in politics.

J. H. HAGER.—Senator from Allamakee and Fayette counties, was born in Allamakee county, August 30, 1871. Received his education in the rural schools and at

the Breckenridge Preparatory and Business Institute of Decorah, Iowa. Was quartermaster sergeant, company I, 49 Iowa Vol. infantry, during the Spanish-American war. In 1895, he engaged in the farm implement business at Waukon, and in 1908 added the Buick line of cars and has since continued in that business. Was married June 14, 1905, to Grace Falby, formerly of Burlington, Vermont. Member of the Presbyterian church, Shrine, Consistory, and K. P. lodge, a charter member of the Kiwanis club. Served three years as president of the chamber of commerce. Elected representative in 1924 and 1926. Elected state senator in 1928. Republican in politics.

EDWIN R. HICKLIN.—Senator from the twentieth district, composed of Louisa and Muscatine counties, was born in Wapello, Iowa, March 1, 1895, where he has since resided. Son of Edwin Hicklin and Millicent (Richley) Hicklin, both of whom were natives of Louisa county, Iowa. Graduated from the Wapello high school in 1911, from Drake University, Des Moines, Iowa, in 1915, with degree of A.B., and from the State University of Iowa law school in 1917. Served in World war, Company E, Second U. S. infantry. Practiced law in Wapello, Iowa, since 1919, was elected county attorney of Louisa county in 1922, and served two terms. Was elected member of the republican state central committee for the first congressional district in 1924, in which capacity he is still serving. Was secretary of the republican state central committee, 1926 to 1928. Married Irene Anderson in 1919, and has three sons, Edwin Anderson, Martin Dale, and Charles Willis. Is a member of the Masonic lodge, Lions club, and American Legion.

LAFE HILL.—Senator from the sixty-fourth district, including Chickasaw and Floyd counties, was born in Ringgold county, Iowa. At the age of fourteen years was thrown on his own resources. He worked on a farm, in a brick yard and on railroad construction, attending school at odd times until about the age of eighteen, when he had saved sufficient money to enable him to enter academic and college work. During that time he read law for two years with C. W. Mullen of Waterloo, afterwards state's attorney general. He then took up teaching at Troy Mills and Walker, in Linn county, and was later superintendent of schools at Seymour and other places in southern Iowa. At the close of his school work he entered the newspaper business, and is now publisher of the Advertiser at Nora Springs. His father was a veteran of the Civil War. He was married to Florence A. Fay of Troy Mills. Their three children grew to manhood and womanhood, a daughter, Fausta, and sons, Brant and Lyle. Both sons served in the World war, and Brant gave his life for his country. Throughout his life he has been an active republican and has attended a large number of the state and district conventions for the past thirty years. He was elected a delegate from Iowa to the National Yeoman Conclave held at Colorado Springs in 1904. He was appointed by Governor Kendall a delegate from Iowa to the National Laymen's Educational convention called by the United States commissioner of education in Des Moines in 1922. He attended the Mississippi Valley flood control convention as a delegate from Iowa held in Chicago in 1927. In 1928 he was appointed a member of the board of curators of the Iowa State Historical Society of which he has long been an active member. He is a member of the Methodist church, a Mason and a Knight of Pythias and has served as an officer of the Pythian grand lodge. Elected representative in 1924, re-elected in 1926 and again in 1928. In 1930 elected to state senate.

F. D. ICKIS.—Senator from the fifth district, Ringgold, Decatur and Union counties, was born in Afton, Union county, December 12, 1872. He received his education in the country schools, the Creston and Afton high schools and the Afton business college. Has lived on the farm where he now resides for the past fifty-six years. Connected with the farm bureau since its organization. Director of the Farmers Co-operative company and a director of the First National Bank of Creston. A member of the Masonic and Woodman fraternities. A republican in politics.

H. L. IRWIN.—Senator from Clinton county, residence De Witt, was born on a farm near Belle Plaine, Iowa, May 15th, 1897. Educated in grade schools, grad-

uated from high school in Belle Plaine, Iowa. Served in the field artillery, officers training camp in Zachary, Ky., during the World war in 1918. B.A. degree 1919; graduate of college of law with LL.B. degree, 1921, from State University of Iowa, Iowa City, Iowa. Attended University of Michigan, Ann Arbor, Mich. Married to Helen Muriel Shoemith of Guthrie Center, Iowa, 1921. Practiced law in the city of Cedar Rapids for a period of about one year upon graduation from the state university, and thereafter practiced law in Clinton county in the town of Grand Mound, and the city of De Witt, Iowa. Member of the state bar association, P. A. D. law fraternity, Phi Kappa Sigma literary fraternity, and Masonic and K. P. orders. Church preference Methodist. Parents Mr. and Mrs. J. H. Irwin, Belle Plaine, Iowa. One daughter, Marjorie Ellyn, born June 15th, 1930.

JOHN W. KENT.—Senator from the fourth district, including Lucas and Wayne counties. Born in Cook county, Illinois, March 9, 1867. Moved to Lucas county, Iowa, with his parents in 1869, where he has since resided. Educated in the public schools. A farmer, stock raiser and pure bred Hereford breeder. Owns three hundred and seventy acres of land. Republican in politics. Member of the Masonic fraternity; has been trustee of Jackson township and school treasurer for a number of years; was member of board of supervisors six years. Elected representative in 1924, and re-elected in 1926. Elected senator in 1928.

DAVID W. KIMBERLY.—Senator from Scott county, was born in Deadwood, S. D., August 6, 1878. When he was six months old his parents moved back to West Liberty, Muscatine county. He has lived on the farm most of his life. He received his education at the West Liberty, Springdale high school and Bryant-Stratton's business college of Chicago. He was married to Elsie King, of Chicago. He is a member of the Mystic Shrine, Knights Templar, Scottish Rites, Mohassan Grotto, Eastern Star, Elks, Eagles, Odd Fellows and Turner society. Was elected representative in 1914 and re-elected in 1916, and to the senate in 1918, 1922, 1926, and 1930. A republican in politics.

WILLIAM H. KLEMM.—Senator from the forty-second district, composed of Winneshiek and Howard counties, was born in Franklin county, Ind., February 17, 1849. He came to Iowa with his parents in the spring of 1862 and located on a farm of 200 acres, which his father purchased from the government in 1857 for a dollar and a quarter per acre. He remained there until he was twenty-one years old. He was married to Mary Augusta Bolles in 1870. They have one daughter, Mrs. J. G. Parker, of Fayette, Iowa. He was postmaster during McKinley's term of office, and justice of peace in Lincoln township thirty-two years. He was a member of the house of representatives during the twenty-fifth, twenty-sixth, and twenty-seventh general assemblies and the extra session. Elected senator in 1926, re-elected in 1928. Has been engaged in the lumber and coal business since 1873. A republican in politics.

IRVING H. KNUDSON.—Senator from the thirty-seventh district, comprising Hamilton, Hardin and Wright counties, was born April 28, 1896, at Jewell, Iowa. Received his education in the Jewell public schools, the Jewell Lutheran college, and the State University of Iowa. In February, 1919, he enlisted as a private in the World war, and was discharged in April, 1919, as sergeant first class. Upon leaving the service, he took a position with the State Bank at Jewell, and at the same time became a partner with his father, Gilbert Knudson, in the general and live-stock auction business. In the fall of 1921 he was married to Miss Leafy Bergum of Westby, Wisconsin. They have two sons, Irving Howard, born October, 1922, and John Gilbert, born March, 1928. He is a member of the Lutheran church; was president of the Jewell community club for two terms; was a charter member of the Hawkeye Post No. 550 of the American Legion. Returning from the forty-first general assembly, he moved to Ellsworth, Iowa, where he is now engaged in the real estate, insurance and auction business. During the same year he was elected president of the Hamilton county bankers association and elected a director in the State Bank of Jewell, Jewell, Iowa. This same year he joined the Chris

Christenson Post No. 598 of the American Legion, Ellsworth, Iowa, and has been a member ever since. He was elected state representative in 1924 and re-elected in 1926 and 1928. Elected senator in 1930. A republican in politics.

LEW MACDONALD.—Senator from the forty-sixth district, comprising Cherokee, Ida and Plymouth counties. Was born of Scotch parentage on the second day of March, 1884, near Aurora, Illinois. His parents moved to Cherokee county, Iowa, in the fall of 1885 and to a farm in the spring of 1886. He received his graded school experience in the rural schools, taught in the rural schools for one year, graduated from the Iowa State Teachers' College at Cedar Falls, Iowa, in 1907, was superintendent of schools at Hopkinton, Iowa, from 1907 to 1909, attended the law school of the University of Michigan during the school year of 1909-1910, a member of the Northwestern debating team of 1911, graduated from the University of Chicago, Illinois, in 1912, with degrees Ph.D. and J.D.; county superintendent of schools of Cherokee county, 1913 to 1917; county attorney, Cherokee county, 1917 to 1927, the general practice of law since 1917; a member of the Presbyterian church and affiliated with the following lodges: Masons, Yeomen, and Knights of Pythias. Married Olive M. Johnson June 11, 1914. Has three children, Helen Esther, Jimmie Lew, and Billy Bruce. A republican in politics. Residence, Cherokee, Iowa.

WM. E. McLELAND.—Senator from the twenty-eighth district, was born in Van Buren county, Iowa, April 16, 1867. In 1869 he moved with his parents to Marshall county, Iowa, and has been a resident of that county ever since. He was educated in the public schools and in the Marshalltown high school. Was married to Minnie M. Robinson, January 25, 1889. They have four children, two sons, Robert McLeland, of Armstrong, Iowa, and John W. McLeland, of Marshalltown, and two daughters, Mrs. Arthur Harris, of Mason City, and Mrs. Leslie Boomhower, of Mason City. He was elected and served as county auditor from 1903 to 1907 and again in 1916 to 1919. Served as secretary of the local exemption board during the World War. Has served as president of the consolidated school board in his district and the various township offices in his township. Is secretary of the Iowa Valley Mutual Insurance Association, Albion, Iowa. Member of the Marshall county farm bureau. Member of the Christian church. He is a farm owner and is engaged in general farming and breeding of registered Shorthorn cattle. Elected to the state senate in 1924 and again in 1928. Served as president pro tempore of the senate during the forty-fourth general assembly. A republican in politics.

WESLEY C. LOWE.—Senator from the eleventh district, composed of Clarke and Warren counties, was born May 14, 1875, on a farm in Clarke county, near where the town of Weldon is now located. His parents were early settlers of this locality and settled on the famed Morman Trace road which crosses the southern part of that county. There they broke the virgin prairie and established their home, the farm where Senator Lowe now resides, and where he has always been actively engaged in the occupation of farming and live stock production. He received his education above high school at Humeston Normal College and Drake University, Des Moines, Iowa, completing business courses at both schools. He was married December 25, 1898, to Florence M. Eddy and has a family of three children: Mrs. Lois E. Fairall, Ora Ileen and Uriel Wendell. He has always been active in politics and aside from various township offices, was elected and served as county auditor of Clarke county during the years 1907 to 1911. He is affiliated religiously with the Christian church, fraternally with the K. P. order, and politically with the republican party.

ARTHUR LEONARD.—Senator from Taylor and Adams counties, was born on a farm in Taylor county, Iowa, September 14, 1870. Received his education in the rural schools, and then engaged in farming. His farm adjoins the farm on which he was born. Is a member of the firm of Daniel Leonard and Sons, Iowa pioneers, breeders of Shropshire sheep. Was married to Esther Coulter, February 25, 1893. Two sons and one daughter have been born to them. Was elected representative in

1922 and re-elected in 1924. Elected state senator in 1928. Is a Royal Arch Mason, a member of the Fairview Christian church. Republican in politics.

JOHN N. LANGFITT.—Senator from the sixteenth district, composed of Adair and Madison counties, was born in Scott county, Iowa, May 9, 1866. On his father's side he is of Scotch-Irish descent. His mother was of English descent. His early education was received in the rural schools. He also attended Wilton Academy and Davenport Business College. When twenty-one years of age he went to Adair county. Four years later he married Clara A. Martin, daughter of W. B. and Lucy E. Martin, of Greenfield. Mrs. Langfitt died on July 14, 1924. There are four surviving children, Harry M., of Marshalltown, Iowa, Bernice Louise, of Des Moines, Clara Mildred, and John N., Jr., of Greenfield. He lived several years in western Washington, but returned to Adair county in 1898, purchasing the family homestead on which he still resides. His religious affiliation is Presbyterian and he is a republican in politics. He is a Blue Lodge and thirty-second degree Mason. He was representative from Adair county in the thirty-seventh and thirty-eighth general assemblies; was elected senator in 1924 and re-elected in 1928.

T. E. MOEN.—Senator from the forty-ninth district, Lyon, Osceola, O'Brien and Sioux counties, was born in Lyon county, October 10, 1870, the first child born in Logan township. He attended the rural school, Augustana College at Canton, South Dakota, and St. Olaf College at Northfield, Minnesota. Married Rachel Davidson in 1892 and has five children, two sons and three daughters. A member of the Lutheran church. Was engaged in the grain business fifteen years; spent four years in the chamber of commerce at Minneapolis, a member of Skewis-Moen company. Was county supervisor from 1911 to 1919, being chairman of the board four years. Elected representative in 1918, re-elected in 1920 and 1922. Elected senator to fill vacancy for the special session of the forty-second general assembly and re-elected in 1928. Republican in politics.

OLIVER P. MYERS.—Senator from the twenty-ninth district, Jasper county, was born in Cedar township, Washington county, Iowa, July 30th, 1856. Graduated from the State University of Iowa in 1880. From 1895 to 1899 he was county superintendent of schools in Beadle county, Huron, South Dakota. He married Leah McFarlane in 1897, and they have three children—Kenneth, Ruth, and Dorothy—all graduated from state schools. By profession he is a lawyer at Newton, Iowa. Elected state senator in 1930. He is a democrat.

G. W. PATTERSON.—Senator from the forty-seventh district, including Emmet, Palo Alto, Clay, Dickinson and Kossuth counties, was born at Burt, Iowa, September 4, 1887, of Scotch parentage. Graduate of Burt high school. Graduated from Iowa State college, animal husbandry department, 1909. Married December 28, 1914, to Miss Eva M. Stensrud, Lake Mills, Iowa. Has three children, Donald W. Patterson, Virginia Mae Patterson, and Kenneth Howard Patterson. Business, farming and stock feeding. Elected to house of representatives, 1922; re-elected in 1924 and 1926. Elected senator in 1928. A republican.

L. T. QUIRK.—Senator from the forty-eighth district, including Carroll, Greene and Sac counties. (Biography appears elsewhere as member of State Highway Commission.)

C. L. RIGBY.—Senator from the twenty-fourth district, composed of Cedar and Jones counties. Was born in Stanwood, Iowa, February 20, 1874. Received his early education in the Stanwood public schools. Attended Cornell college, from which he graduated in 1894. Member of the Sigma Nu fraternity. Immediately after graduation started farming and is still engaged in that occupation. Married Jennie Davis Billings, to which union was born two children, Edward and Isabel. Has been actively engaged in banking for about twenty-seven years, and has been president of the Union Trust and Savings bank at Stanwood for the past twenty

years. Is a trustee of Cornell college, and a member of the Masonic and Knights of Pythias lodges. Elected senator in 1924, re-elected in 1928. Republican in politics.

W. R. RITCHIE.—Senator from the fiftieth district, comprising Buena Vista, Humboldt and Pocahontas counties, was born at Port Andrew, Richland county, Wisconsin, July 8, 1867, of Scotch-Irish parents. His father came to America from the north of Ireland in 1860, enlisted in the army the first call for volunteers in the Sixty-seventh New York Infantry, and served till the close of the war, serving six months in Libby prison. His mother was a native of Scotland. Senator Ritchie came to Alta, Iowa, and worked on the farm as a hired man till the spring of 1894 when he bought his first farm, and began farming for himself. He was married February 26, 1896, to Anna Jackson. They have four grown children, one girl and three boys. Elected senator in 1930. A republican.

F. C. STANLEY.—Senator from the fourteenth district, consisting of Mahaska county, was born November 26, 1881, on a small farm near Ackworth, Warren county, Iowa. Moved to Indianola in 1890. Attended the district school. Graduated from Indianola high school in 1899. Interested in general stock farming three or four years. Graduated from Simpson college in 1907 with a degree of B.S. A partner in the Indianola Herald. Read law at odd times with O. C. Brown of Indianola. Attended the University of Wisconsin, 1909-1910. Head of the department of chemistry, Penn college, from 1910 until the present time. During the year 1916-1917, was engaged in the financial interest of the college. Spent the year 1913-1914 in Europe on leave of absence, specializing in chemistry at the University of Berlin, Berlin, Germany. Traveled extensively through Europe, Egypt, Palestine and Turkey. Was married July 27, 1915, to Ada C. Whitney, and has four daughters, Isabel, Kathryn, Margaret, and Barbara. Was elected senator in 1924. Re-elected in 1928. Republican in politics.

ROY E. STEVENS.—Senator from the thirteenth district, composed of Wapello county. Was born on a farm in Wapello county, January 8, 1878, attended the local schools. In 1902 he succeeded his father in the retail shoe business in Ottumwa, Iowa, in which business he is still engaged. Married Marie Van de Ven in 1907 and has one daughter, Martha. Has also been engaged in farming since 1912, specializing in dairy farming. Was president of the chamber of commerce and retail merchants of Ottumwa. Was president of the Iowa retail shoe dealers association. Has been chairman of the Wapello county good roads committee for several years and has been very active in the work of bringing about the good roads program not only in Wapello county but in the state of Iowa. Member of First Presbyterian church of Ottumwa. Mason and member of Rotary club of Ottumwa. Democrat in politics.

BERTEL M. STODDARD.—Senator from the thirty-second district, consisting of Woodbury county, was born at Minonk, Ill., January 21, 1871. Graduated from Illinois college, Jacksonville, Ill., in 1891. Engaged in the grain business at Toluca, Ill., for seven years, moving to Sloan, Iowa, in 1901. He was married in 1897 to Wilhelmina E. Simater. They have a son, Bela M., and a daughter, Jane M. He has been a member of the school board for twenty-seven years, a member of the county board of supervisors, drainage trustee, chairman of the local board for Woodbury county, county chairman for the Y. M. C. A. and Red Cross drives, the United War Service fund, and the third and fourth liberty loan campaigns. With his son he operates a grain elevator at Sloan, Iowa. They are also engaged in farming and stock raising. He was elected in 1918 to fill the unexpired term of Senator C. F. Lytle, resigned. He was re-elected in 1920 for the full term and again in 1924 and 1928. He has always been a republican

GEOGRE W. TABOR.—Senator from the twenty-third district, comprising Jackson county, was born near Baldwin, Jackson county, Iowa, December 6, 1862, son of Andrew J. and Nancy L. Tabor. He completed the Baldwin high school course at

the age of seventeen. On November 27, 1890, he was united in marriage to Miss Ella Gilmore, of Monmouth, Iowa. To this union was born five children: Howard, Clifford, Muriel, Dorothy, and Eloise, all of Baldwin. He has always followed the occupation of farming and stock feeding, and, with the assistance of his two sons, he operates successfully 1,370 acres of land in Jackson and Jones counties. The farm is well stocked with horses, cattle, hogs and sheep at the present time. He has never asked for or held any kind of office whatever prior to this one as senator. In politics he is a democrat.

CLYDE H. TOPPING.—Senator from ninth district, Des Moines county, was born on a ranch near Utica, Ness county, Kansas, January 8, 1884. His parents were John W. Topping and Ida (nee Johnston) Topping, both of whom were born in Van Buren county, Iowa. In the year 1888 the family returned to Iowa, and moved to Burlington in 1896. Attended the public schools in Burlington, then the State University of Iowa, leaving there in 1906 for Regina, Saskatchewan, Canada, where he and his father operated a ranch in connection with a colonization project of theirs. They had one of the first steam plows in Saskatchewan. Was married in 1908 to Miss Helen Welsh Young, of Burlington, daughter of Dr. and Mrs. H. B. Young. They have three children, Alice Hamilton, Eugenia Young, and Clyde Hamilton, Jr. After the disposal of the Canadian ranch, he entered the employ of the Canadian Pacific railway, and was connected with the land department of that railway at Calgary, Alberta, for ten years, leaving the Canadian Pacific railway to again engage in the real estate business with his father at Burlington. He was elected to the Iowa senate in 1926, and again in 1930, republican member from Des Moines county. He is a member of the Beta Theta Pi fraternity, a member of the Rotary and Elks clubs, and a member of the Congregational church.

EDWARD J. WENNER.—Senator from the thirty-eighth district, composed of Black Hawk and Grundy counties, residence Waterloo. Born July 3rd, 1880, on a farm in Jackson township, Benton county, Iowa. Son of Christian Wenner, Jr., who was born in Ohio and came with his parents to Benton County, Iowa, in 1855, and of Margaret Cokely Wenner, who was born in West Virginia and came with her parents to Benton county, Iowa, in 1860. The father passed away in 1894, and the mother, now eighty-three years of age, survives, and lives in Benton county. Married August 17th, 1910, to Elizabeth P. Parrott, daughter of Mr. and Mrs. William F. Parrott, of Waterloo, and a grand-daughter of the late Matt Parrott, former lieutenant governor of Iowa. Has three sons, Frank William, Edward Robert, and Jackson Carl. Educated in public schools and at Tilford Collegiate Academy at Vinton. Graduated in 1900. Matriculated in college of law at the State University of Iowa, and graduated with degree of LL.B. in 1903. Admitted to Iowa bar in June of 1903. Attended the law school of Yale University, at New Haven, Connecticut, and graduated therefrom with the degree of M.L. in 1904. Commenced the practice of law in Waterloo in October, 1904, and since has continued the active practice at that place. Member of Christ Episcopal Church in Waterloo. Holds membership in various fraternal orders, having advanced to grand and supreme lodges. Connected with several local and national organizations. Member of Black Hawk county bar association and of Iowa state bar association. A republican in politics. Three times nominated and elected as county attorney of Black Hawk county, having served from 1915 to 1921. President of Iowa state association of county attorneys in 1916-1917. Nominated in the primary of 1930 for the position of state senator in a field of three candidates. Elected senator in the general election of 1930, without opposition.

HARRY C. WHITE.—Senator from the forty-fifth district, comprising the counties of Benton and Tama, was born in Guernsey county, Ohio, October 6, 1869, of Irish parents. When he was six months old his parents moved to Benton county and settled on a farm near Garrison. Educated in the district schools, Tilford academy and Cornell college, Mount Vernon. Taught school for several terms. Now owns and operates a large stock farm. For many years president of the

Peoples Savings Bank of Garrison. Was married in 1894. Elected representative in 1910. Re-elected in 1912. Elected senator in 1914, re-elected in 1918, in 1922, and again in 1930. A democrat in politics.

GEO. A. WILSON.—Senator from the thirtieth district, Polk county, Iowa. Born on a farm in Adair county. Youngest son of James H. Wilson and Martha G. Wilson. Married Mildred Zehner, December 8, 1921. Graduated from Menlo high school, attended college at Grinnell, graduate of the law school of the State University of Iowa in 1907. Began practicing law immediately in the city of Des Moines. Was elected county attorney for one term. Served as judge of the district court of Polk county, Iowa, for a period of over two years, resigning from this position to again enter the practice of law. Republican in politics.

BIOGRAPHIES OF STATE REPRESENTATIVES

JOHN H. AIKEN.—Representative from Ida county, was born at Iowa City, March 27, 1875. He was taken by his parents, Benjamin Franklin Aiken and Patience (Williams) Aiken, to Ida county in 1876, where he has since resided. In October, 1903, he was married to Henrietta Hass, of Holstein, Iowa. Mr. and Mrs. Aiken have three daughters, Patience, Louise, Thelma Norine, and Virginia Helen. Mr. Aiken is a republican in politics and was elected representative in 1920. Re-elected in 1922, 1924, 1926, 1928, and 1930.

BYRON G. ALLEN.—Representative from Pocahontas county, seventy-seventh district, was born at Laurens, Iowa, September 13, 1901. He is the son of ex-Senator Joseph H. Allen, who served the fiftieth senatorial district from the thirty-second to the thirty-seventh general assemblies, and is the nephew of F. C. Gilchrist, who now represents the eleventh district in congress. Educated in the public schools of Pocahontas and graduated from West high school, Des Moines, and Pocahontas high school in 1919. Attended the State University of Iowa for one term and was a student in the agricultural economics department at Iowa State College from 1920 to 1924. Upon leaving college he returned to Pocahontas and engaged in farm management work. After the adjournment of the forty-second general assembly he became the editor and publisher of the Pocahontas Democrat, which, under his management, is an independent newspaper. On December 18, 1926, he married Miss Elsa Erickson of Marathon, Iowa, whom he had met in college. They are the parents of one daughter, Virginia, and a son, Joseph Warne. A republican in politics, Mr. Allen was elected to the assembly in 1926 as an independent candidate and in 1928 and 1930 was re-elected as the nominee of his party.

F. D. AUGUSTINE.—Representative from Ringgold county. Born near Orient, Iowa, Adair county, August 31, 1887, where he grew to manhood. Graduated from Orient high school in 1906, afterwards attended Drake University. In 1909 he moved to Fillmore, where he lived five years. In 1912 he was united in marriage to Miss Jessie Wade. In 1913 he moved to Benton, Iowa, where he has since been engaged in business. A democrat.

AMPLIAS HALE AVERY.—Representative from Clay county, was born on a farm near Excelsior, Richland county, Wisconsin, May 20th, 1870. After completing the work in the rural schools of his home county, he moved to Osage, Iowa, where he attended Cedar Valley Seminary for several years. In 1889, he moved to South Dakota where he taught in the rural schools, and in the town schools of Ashton and Woonsocket. He moved to Spencer, Iowa, in 1901, being superintendent of city schools there until 1915 when he resigned to go into the life insurance work which he has since followed. He married first Grace Cornwall (deceased). To this union was born one child, Theta Avery Tucker, of Minneapolis, Minn. He married second Grace Dunham. To this union three children were born, Margaret Avery Dunning, who died February 8, 1931, Alden D. Avery, and Barbara Avery. A republican.

J. F. BABCOCK.—Representative from Chickasaw county, was born October 19, 1875, at New Hampton, Chickasaw county, Iowa, and has lived there continuously. He was educated in the public schools, State Teachers College and Wormalley Business College of New Hampton, Iowa. He is the owner of a large dairy farm which he operated himself for a greater part of his life and which he now rents on shares. He is a member of the local board of education, secretary of the New Hampton Farmers Creamery; belongs to the Methodist Episcopal church, Masonic lodge, Odd Fellow lodge, and M. W. A. Democrat in politics.

J. PARK BAIR.—Representative from Buena Vista county, Iowa, was born March 17, 1864, in Perry county, Pennsylvania. When he was one year old he moved with his parents to Gerardston, Berkly county, West Virginia. When six years old, his parents moved to Bedford, Indiana. He received his education in the county schools and southern Indiana Normal school at Mitchell, Indiana. When twenty-one years old he went to Arcola, Illinois, where he was married to Clara Belle Louthan. To them were born four children, two girls and two boys. The oldest boy died when seven years old. For sixteen years the family lived on a farm in Arcola, coming to Storm Lake, Iowa, March 1st, 1901, where he purchased a farm of 320 acres and lived on it one year. For the past thirty years he has lived in Storm Lake. For fifteen years he was engaged in buying and shipping live stock. For the past fifteen years he has farmed eighty acres of land, which he owns within and adjoining the city of Storm Lake. He has served as township trustee, school director sixteen years, city councilman of Storm Lake, and member of the Buena Vista county board of supervisors ten years. A member of the Storm Lake chamber of commerce, the Masonic order, A. F. & A. M., and the Royal Arch Chapter, the Eastern Star, K. P. lodge, M. W. A., R. N. A., and a member and ruling elder in the Presbyterian church. Was elected representative from Buena Vista county in 1926, in 1928, and again in 1930.

HOWARD BALLEW.—Representative from Appanoose county, was born on a farm near Moulton, Iowa, February 19, 1892. Graduate of the Moulton schools and of Iowa Wesleyan College, completing his college course May 8, 1918. Married Edna Richardson December 22, 1917. Served in the World war. Engaged in farming. Was farm bureau director the years 1926, 1927 and 1928. Member of the forty-third and forty-fourth general assemblies. A republican in politics.

F. H. BEATH.—Representative from Adams county, was born on a farm near Nodaway, Adams county, Iowa, February 17, 1872, and since 1875 has lived on the farm where he now resides. Received his education in the rural schools of his community. On January 15, 1896, was married to Nellie Cramer. Served as township assessor two years; president of the school board ten years; township trustee seven years. Is charter member of the Adams county farm bureau, serving as president four years. Is chairman of boys' 4-R club, and is also a member of local shipping association. Was chosen master farmer in 1927. Is republican in politics.

H. S. BERRY.—Representative from Monroe county, was born on a farm in Wapello county, Iowa, July 22, 1857, moving with his parents to Monroe county in 1865. Received his education in the country schools; taught school four years; served as member of the board of supervisors six years; served as mayor of the city of Albia eight years. Is married and has three children. His occupation is that of a farmer and live stock dealer. Elected representative in 1920, re-elected in 1922, 1924, 1926, 1928, and 1930. A republican.

A. H. BONNSTETTER.—Representative from the eighty-fifth district, Kossuth county, was born on a farm near West Bend, Iowa, November 20th, 1892. He was educated in the schools of this locality and took a two year normal course at Highland Park college. He taught in the public schools of Iowa three years and completed four years of work at Valparaiso University, Valparaiso, Indiana. In August, 1919, he was married to Miss Charlotte Anderegg. They have one son, Rex. About the time of his marriage Mr. Bonnstetter went back to farming. He

has since acquired and is managing a pure bred herd of dairy cattle. An active member in farm organization activities. He has been serving on the school board for a number of years and is a member of the Masonic order. A democrat in politics.

ED. R. BROWN.—Representative from Polk county, was born in Adair county, November 11, 1876. Attended the public schools in Greenfield, and later the Capital City Commercial College, Des Moines, graduating in 1895; official court reporter two years in the tenth district, under appointment by Judge J. J. Tolbert, of Cedar Falls; confidential secretary for Governor Leslie M. Shaw two years. Attended Drake University, law department, graduating in June, 1900; admitted to the bar January, 1900, and commenced the practice of law at Stuart, Iowa, in November, 1900, where he practiced seven years. Elected county attorney Adair county and served two terms. Returned to Des Moines in 1914, and was associated with James B. Weaver of Des Moines fifteen years. January 1, 1930, he formed a partnership with Paul G. James and Dring D. Needham, and is now practicing law in Des Moines under the firm name of Brown, James & Needham. Became active in Polk county politics after he came here in 1914, and was elected to the forty-fourth general assembly November 4, 1930. Is a member of the First Methodist church of Des Moines and of the Masonic bodies, including Za-Ga-Zig Temple of the Shrine. He married in 1900 Katherine Cowell of Manchester, Iowa.

FRANK C. BYERS.—Representative from Linn county, was born in Alden, Hardin county, June 20, 1883. Attended public school at Alden and graduated from the Alden high school. Attended Grinnell college. Graduated from the law department of the University of Iowa and admitted to the practice of law in 1904. Married October, 1909, to Myra Lyon of Iowa City. Has three children, Katherine, Ganson L. and Frank C., Jr. Located at Cedar Rapids, Iowa in 1905. Has practiced law there since that time. Served as assistant city attorney and assistant county attorney. Member of the Cedar Rapids board of education since 1924, president of the board for the year ending March, 1928. Member of Mt. Hermon lodge, A. F. & A. M., the Iowa Consistory at Cedar Rapids, El Kahir Temple of the Mystic Shrine, Cedar Rapids Chamber of Commerce, B. P. O. E., Cedar Rapids Country Club, the Phi Delta Phi legal fraternity and Sigma Nu general fraternity. Member of the Episcopal church. Republican.

JAMES E. CRAVEN.—Representative from Jasper county, was born on a farm near Kellogg, Jasper county, Iowa, September 6, 1866. His parents were both born in the state of New York, coming to Iowa in the early sixties. After leaving the country school he took a three years course in Hazel Dell Academy, at Newton, Iowa. Is engaged in farming, stock raising and various other occupations. Was married to Miss Julia Smith of Poweshiek county, Iowa, December 14, 1892. Has four children—two boys and two girls. Has served as township trustee, and member of the board of education in his community for a number of years. Was a candidate for county supervisor, also a member of the legislature a few years ago, being defeated by a very small majority each time. Was then elected to the thirty-sixth general assembly November 3, 1914. Was elected to the forty-fourth general assembly again November 4, 1930. Is a democrat in politics.

LARENCE W. DAVIS.—Representative from Delaware county, a farmer, was born in Marion county, May the 13th, 1886, educated in the rural schools, married June 4th, 1907, to Fern Mason, of Knoxville, Iowa, and is the father of seven children, five girls and two boys. In the spring of 1908 moved to Wyoming, where he resided until 1918, then moving to Delaware county, where he has resided since that time. A republican.

C. O. DAYTON.—Representative from Washington county, was born in that county, December 11, 1871. Received his early education in the rural school located on the farm that he now owns. He was never able to attend school in the summer time, having to work on the farm to make a living. Thus he succeeded in gradu-

ating from the Keota high school in the class of 1891. For four years thereafter he taught school in the winter and farmed in the summer. In the year 1894 he was married to Miss Louella Davis. Two sons were born to this union, Kenneth and Raymond. He is a United Presbyterian by faith. A republican in politics. He has held the following offices of trust: School director, secretary and treasurer, township clerk and assessor, mayor and councilman of Keota and member of the board of supervisors of Washington county. Was elected to the general assembly in 1928 and again in 1930.

O. J. DIRTO.—Representative from Osceola county, Iowa. Was born at Onawa, Iowa, on January 26, 1894. Parents moved to Sibley, Osceola county, Iowa, in 1895. Attended public school at Sibley, graduating in 1912; attended Cedar Rapids Business College. Enlisted in World war; discharged in January, 1919. Served one year as deputy county auditor of Osceola county. Married in June, 1921. Owner of Osceola County Abstract Company. Member of Masonic order, Sibley Rotary club, American Legion, president, Iowa fair managers association and secretary of the Osceola county fair.

P. H. DONLON.—Representative from Palo Alto county, grew to manhood in northern Illinois working on a farm, in a coal mine and as public school teacher. Was a student at Illinois State Normal and the University of Illinois. Came to Iowa in 1883 and for forty-eight years has been a continuous resident of Palo Alto county, working at farming, teaching, banking and in the postal service. For the past nine years he has resided on his farm near Ruthven, Iowa. A democrat in politics.

J. LEROY DRAKE.—Representative from Keokuk county, was born in Scott county, Iowa, September 2nd, 1892, the son of Rev. and Mrs. S. R. Drake. Moved with his parents to Louisa county where he grew to manhood. Entered a banking business in 1910, in which vocation he has since been continuously engaged in Louisa, Washington and Keokuk counties with the exception of the years 1917 and 1918, during which time he served in the World war. Was married May 28th, 1925, to Francis Lee Chacey of Richland, Iowa. A democrat in politics.

THEODORE DRAKE.—Representative from Muscatine county. Born in Fruitland township, Muscatine county, in 1871. Educated in public schools. Has engaged in farming, growing and shipping of watermelons, cantaloupe, and sweet potatoes his entire life. Was member of board of supervisors from January 1, 1919, to January 1, 1931. Member of the Presbyterian church. Was married December 12, 1911, to Allie B. Contryman, who died February 12, 1917. On October 16, 1921, was united in marriage to Mabel C. Zeidler. There being three children, Charles Theodore, Rodney Milton, and Florence Elizabeth, twins. Was elected to state legislature in 1930. A republican.

S. B. DURANT.—Representative from Hancock county, was born on a farm in Madison township, Hancock county, January 9, 1873, where he and his family now reside. He grew to manhood in this neighborhood. At the age of seventeen he passed a teacher's examination. Taught school twelve years. Since 1903 his principal occupation has been farming. Was farm bureau director eight years, school treasurer twenty years, is stockholder and member of a number of co-operative organizations. Is chairman of the official board of the Calvary Baptist church at Forest City. Married Miss Edith A. Howland, November 5th, 1902. Has one daughter, Velma, and two adopted boys, Donald and Leo. Served in the thirty-sixth general assembly as state representative, re-elected to the forty-fourth general assembly. Republican in politics.

FRANK W. ELLIOTT.—Representative from Scott county, was born on a farm in Sumner county, Kansas, in 1887, educated in the public schools and graduated from high school. He has been a resident of Iowa since 1909, during which year he came to Davenport, taking up the study of chiropractic. Graduated from the Palmer School of Chiropractic and since that time has been connected with this school in

an official capacity, as registrar and general manager. Also manager of radio stations WOC and WHO. Was married in 1910 to Hazel D. Johnson, at Winfield, Kansas; has no children. He is a member of all Masonic bodies and of the B. P. O. E. Elected representative in 1919, 1921, 1922, 1928, and 1930. A republican in politics.

E. O. ELLSWORTH.—Representative from Hardin county, was born in Iowa Falls in the county he represents and where he is still engaged in the banking and farm loan business. Was actively identified with the construction of the Des Moines, Iowa Falls and Northern Railroad from Iowa Falls to Des Moines, now a part of the Rock Island system. During the World war was assigned to the preliminary military training of all boys called into service from Hardin county. Member of both York and Scottish branches of Masonry. Elected to forty-third assembly. Re-elected to forty-fourth. Republican.

ERNEST H. FABRITZ.—Democratic representative from Wapello county, born near Eddyville, Iowa, May 17th, 1895. Finished school at seventeen and took up office work four years. Then entered the Lewis Institute, Chicago, and after two years at college enlisted in the United States army. During the World War served more than a year in France where he was commissioned lieutenant of infantry. Engaged in the hardware business and is now president of Ernest H. Fabritz, Inc., with two stores at Ottumwa, Iowa. Served as commander O. B. Nelson post American Legion, as president of the Iowa implement dealers association, and as director of Ottumwa chamber of commerce. Is a director of the Iowa retail hardware dealers' association. Married and has four children. A Catholic, member of the Knights of Columbus, and the Holy Name Society.

VICTOR FELTER.—Elected republican representative of Warren county in 1930, was born in Tama county, Iowa, in 1877. He received his high school education at Washta, Cherokee county, where his father was a farmer and nurseryman twenty-five years. He attended the first farmers' short course held at Ames in 1901 and has attended most of the short courses held since that time. Was secretary of one of the first corn clubs, also secretary of the Cherokee county farmers Institute. He purchased his first farm near Cherokee, later farming three years in Dallas county. In 1915 Mr. Felter assisted in the installation of the Iowa agricultural display at the San Francisco Panama-Pacific international exposition and was in charge during the entire judging period when Iowa won the grand prize on the famous horn of plenty. He judged the county exhibits at the Iowa state fair for ten consecutive years, also judged fruit for several years in this and other states. He helped organize several Iowa farm bureaus in 1917 and became county agent at Oakland, Iowa, in 1918 and continued in this position for eight consecutive years. He moved to his Warren county farm in 1926. Was chosen president of the county farm bureau, which position he resigned when nominated for state representative. Married and has three sons and two daughters, all at home.

GEORGE C. FIGGINS.—Representative from Union county, fourteenth district. Born in Montgomery county, Iowa, October 17, 1868. Boyhood spent in that county, afterwards living for a time in Adams county, then moving to Union county in 1886, where he now resides. He attended the public schools of the counties where he resided, graduating from the Afton Normal and Business College in 1892. Taught school a short time in Union county. Was married August 9, 1893, to Gelia M. Fluckey, and soon after purchased a farm in Union county which he owns at the present time. In 1922 he was elected clerk of the district court, which office he held two terms. Filled numerous township and county offices until elected to the position of representative in 1928. Re-elected in 1930. He is a member of the I. O. O. F. and Masonic lodges and the Presbyterian church. A republican.

HENRY C. FINNERN.—Representative from Crawford county, was born at Fredesdorf, Holstein, Germany, August 13, 1877. Came to Crawford county in 1891,

spending one year working on a farm and then started his career as printer and newspaper publisher. Is at present senior member of the firm of Finern & Vosgerau, publisher of The Denison Bulletin at Denison. Married May 27, 1903, to Miss Frieda Vosgerau, native of Crawford county. They have four children: Lillian, Ruby, Arnold, and Norma. One son died September 4, 1923, on the seventh anniversary of his birth. Member of Zion's Evangelical Lutheran church and has been an official of same for the past fourteen years, now holding the office of financial secretary. President of the Denison Opera House Company since its organization in 1913. Was elected representative of the fifty-sixth district in 1928 on the democratic ticket. Re-elected in 1930.

L. B. FORSLING.—Representative from Woodbury county, was born in Sioux City, March 23, 1890. Attended grade and high school in Sioux City, graduated in law from Cumberland university; general practice in law in Sioux City since 1915. Police judge of Sioux City, 1918. Married Lillian Nash, February 12, 1914. Elected representative, 1920; re-elected 1922, 1924, 1926, 1928, and 1930. Republican in politics.

J. P. GALLAGHER.—Representative from Iowa county, was born on a prairie farm near Williamsburg, and his home has always been near the place of his nativity. For thirty years he has edited the Williamsburg Journal-Tribune. He served in the fortieth general assembly and in the extra session devoted to the revision of the code. He is a product of the country school, a progressive democrat in politics, and is a member of the Catholic church.

HARRY F. GARRETT.—Representative from Wayne county, Iowa, was born December 24th, 1887, at Corydon, Iowa. He graduated from Corydon high school in 1907, and from the law department of the state university of Iowa in 1911. Married Louie Oneall in 1927. He is a member of the Phi Alpha Delta legal fraternity, Masonic lodge, American Legion, and Methodist Episcopal church. Served three terms as county attorney of Wayne county. Engaged in the general practice of law at Corydon. Member of the democratic party.

WM. T. GILMORE.—Representative from Cedar county, was born in Bellefontaine, Ohio. He was graduated from Iowa State College. Taught country school two terms; afterward engaged in the clothing business for some years. Is president of the Cedar County State Bank. Is a member of the Knights of Pythias, Consistory, Mystic Shrine, state historical society and the farm bureau. Served on the city council five years and was an alternate to the republican national convention in 1920. Member of the Iowa house since 1917 with the exception of 1925. Republican in politics.

W. H. GISSEL.—Representative from Buchanan county, was born in Buchanan county, September 16, 1872. Was reared on a farm and attended the public schools in his community. In 1893 he married Emma J. Bantz. They settled on a farm near Independence where they still reside. Representative Gissel was converted in 1894 and united with the Methodist church of which denomination he is still a member. Has family of nine children, four sons and five daughters. All of the daughters have been school teachers. Elected representative in 1930. A democrat.

LEWIS GREASER.—Representative from Benton county, born February 19, 1894. Graduated from Vinton high school in 1913 and from Iowa State College in 1917 in agricultural engineering. Actively engaged in farming since 1919. Veteran of the World War with overseas service from May, 1918, to February 1, 1919, Battery E, 337th F. A. Township farm bureau president two years. County farm bureau secretary two years. Member of the United Presbyterian church holding the office of treasurer. Co-winner in farm bureau state debate in 1929. Held the office of township assessor two years. Elected to the legislature in 1930 on republican ticket.

H. M. GREENE.—Representative from Pottawattamie county, was born on a farm near Avoca, Iowa, September 6, 1882. He attended rural school and Avoca high school; graduated from the law department of the State University of Iowa in 1906. He was admitted to the bar the same year but returned to farming, at which he is engaged at the present time. He enlisted as a private in L company, 168th infantry, Rainbow division, and was later made a sergeant. He was twice wounded. He is a charter member and first commander of Fred Funston Post, American Legion, at Avoca, Iowa. He is a Mason, a Shriner, and in politics a republican. Member of the forty-second, forty-second extra, forty-third, and forty-fourth general assemblies.

JOHN T. HANSEN.—Representative from Scott county, was born in the city of Davenport, Iowa, November 28, 1858. He attended the rural schools and afterwards received some private instruction. Learned the blacksmith trade, but went to farming when he became of age. Was married March 12, 1887, to Emma Horst of Scott county, who died October 6, 1897. There were born to them four children, two boys and two girls. Both boys are World war veterans. One served with the 88th division in France. Has served on the board of education of Sheridan township, one term as justice of the peace and as vice-president of the Scott county farm bureau. A member of the Iowa farm bureau federation. Served in the house since 1917 with the exception of 1921. A member of the Woodmen of the World. A republican in politics.

PETER HANSEN.—Representative from Audubon county, Iowa, was born of Danish parentage on a farm in Carroll county, July 16, 1885. He acquired his education in the common schools of the county and later attended Elk Horn college. When not attending school, he helped his father with the work on the farm. At the age of twenty he rented part of his father's farm for four years until he acquired a farm of his own. In 1916 he moved with his family to Audubon, where he engaged in the banking business until the spring of 1927, when he resigned his position as assistant cashier of the First National bank. He was married January 26, 1910, to Edna Anderson, of Audubon, and has a family of two girls. Elected representative in 1930. A republican in politics.

HENRY N. HANSON.—Representative from Winnebago county, was born on a farm in Webster county, Iowa, September 3, 1876. He received his education in the rural schools of his county, in Luther Academy at Bode, Humboldt county, Iowa, and at the Humboldt college, Humboldt, Iowa. He engaged in the general merchandise business with his father in 1893 until moving to North Dakota in the fall of 1902, filing on a homestead on which he lived and proved up in 1909. He then returned to Iowa and settled on a farm in Winnebago county. He served as a member of the board of supervisors, resigning to better look after his duties on the farm. Since 1914 he has acted as auditor of the co-operative elevator and creamery association at Leland. In June, 1928, was elected president of the Leland Co-operative bank; served in the forty-first, forty-second, forty-second extra, forty-third, and forty-fourth general assemblies. A republican.

J. N. HAYES.—Junior representative from Dubuque county. Born in Dubuque, educated in the parochial schools, and Campion College, Prairie Du Chien, Wisconsin. Entered the World war in August, 1917, served in the navy in foreign waters from April, 1918, to April, 1919. Honorably discharged. Engaged in general insurance business up to the present time. Married in 1922 to Florence McVay. They have five children: Robert, James, Marian, John, and Joan (twins). A democrat.

E. O. HELGASON.—Representative from Emmet county, was born in Mason City, Iowa, November 7, 1872. At the age of seven he moved with his parents to a farm in Seneca township, Kossuth county. He attended district school, completed a commercial course in a business college and attended Iowa State College at Ames two years. Except for three years in Louisiana, associated with his brothers who were levee contractors along the Mississippi, he has always lived in Iowa. Taught school

two years. Moved to a farm adjoining Armstrong in 1909 and at present resides in Armstrong. Married in 1900 to Mary Jenson and to this union were born five children: Lloyd, Ione, Lorenzo, Marietta, and Viola. Among other offices of trust filled by him he has served as road superintendent, township trustee and clerk, secretary of the Seneca township district school board eight years, director of the Armstrong consolidated school district eleven years, president of the board eight years, and republican county committeeman. Elected state representative to fill the vacancy in the forty-second extra session of the Iowa legislature caused by the death of R. B. Crone. Re-elected to the forty-third and forty-fourth general assemblies.

G. H. HESSE.—Representative from the eighty-second district, comprising O'Brien county, was born in Minonk, Illinois, on October 13, 1894. In 1899 the family moved to Hartley, Iowa, O'Brien county. Graduated from the Hartley high school in 1913 and from the University of Minnesota school of agriculture in 1916. Attended the University of Minnesota until World war was declared. World war veteran. Engaged in farming in O'Brien county. Married Margaret Olson of Milwaukee, Wisconsin. Has three daughters—Billie, Betty Lou, and Gail Hesse. Charter member of the O'Brien county farm bureau. Charter member of the Arthur Krichoff American Legion post and served as its commander in 1930. Phi Kappa Epsilon and Masonic fraternities. Elected to the house of representatives in 1930. A republican in politics.

FRANK HOLLINGSWORTH.—Representative from Boone county, was born in Wisconsin. When two years old he moved with his parents to a farm in Dallas county, Iowa, which was his home until 1894. Entered the State University of Iowa in the fall of 1894, and graduated from the liberal arts and law school of the university in 1899. Began the practice of law at Boone, Iowa, in 1899. Married in 1901. He served as republican county chairman for many years. Was assistant county attorney of Boone county four years and elected county attorney in 1910 and 1912. City solicitor of Boone from 1917 to 1919. Served as county chairman for Boone county in liberty loan campaigns during 1918 and 1919. Aside from the law business, interested in farming and banking. A farm land owner and a director in the Boone State bank. A member of the various Masonic bodies, including the Shrine and the Consistory. Also a member of the Elks. Elected representative in 1926. Re-elected in 1928 and 1930. A republican.

CHAS. A. HOLLIS.—Representative from Black Hawk county, born in Black Hawk county in 1867, oldest of a family of six boys and three girls. Father enlisted in the army from Troy, N. Y., and served three years. Was married in 1887 to Miss Carrie Buck of Black Hawk county and immediately went to farming for himself, at all times handling purebred and high-grade stock. Active in all organizations for the betterment of rural conditions. Moved to Cedar Falls in 1906 to educate his children, one boy and one girl. Traveled three years for the Independent Telephone association and promoted the first independent copper toll line between Burlington and Des Moines. Assisted in organizing and was president and manager of the Black Hawk Oil Company, Cedar Falls. At the present time is in partnership with his son in the business of raising purebred Holsteins. Member of the First Brethren church. Elected representative in 1922, re-elected in 1924, 1926, 1928, and 1930. Republican in politics.

CHAS. S. HOOK.—Representative from Taylor county, was born near Waynesburg, Pennsylvania, October 14, 1864. He was educated in the rural schools. In the spring of 1887 he came to Hancock county, Illinois, where he was engaged in working by the month on a farm. In the fall of 1892 he was married to Alice Anderson of Disco, Illinois. They immediately came to Taylor county, Iowa, and began housekeeping on the farm they still own and on which they continued to live until the spring of 1925 when they moved to New Market. They have two children, Bertha Madden, living near the old home north of New Market and Byard L., living on the home place. While living on the farm he bred

and showed purebred stock with marked success besides feeding cattle. A member of the Methodist church, Farmers Union, Modern Woodmen and subordinate and encampment branches of the I. O. O. F. A democrat in politics.

GEORGE M. HOPKINS.—Representative from Guthrie county, was born October 16, 1866, in Bear Grove, Iowa. He was educated in the rural schools and the Guthrie county high school, the Western Normal college at Shenandoah, Iowa, and the Valparaiso Normal school, Valparaiso, Ind. He taught four years in the rural schools of Iowa and Nebraska, served seven years as principal of the Bassett village schools, eight years as county superintendent of Rock county, Nebraska, twelve years as president of the township school board and eleven years on the county board of education. He was married in 1894 to Anna Laura Green of Kirkwood, Nebraska. They have five children: Margie, Mark, Macey, Dorothy, and Donald. In religious faith he is Unitarian. He has always taken an active part in politics and in the public welfare work of his community. He was elected representative in 1926, 1928, and 1930. A republican.

RALPH R. HUNT.—Representative from Louisa county, was born in Marshall township, Louisa county, 1879. Educated in the public schools of Wapello, Iowa. Worked at printer's trade four years, taught school nine years and was elected county superintendent of schools, 1906, serving in that capacity six years. He superintended the schools at Oakville, Iowa, one year after returning to his farm, in 1912. There are two children, Reed L., and Helen D., by his first wife, Mary Pearl Parsons, who died in December, 1913. November 22, 1924, he was united in marriage to Sofie Kramer. The past eighteen years he has devoted his entire time to farming. Elected to the legislature in 1926, re-elected in 1928 and 1930. A republican.

HOMER HUSH.—Representative from Montgomery county, was born in West township, Montgomery county, on the farm which he now owns and operates, July 14, 1889. His parents settled in Montgomery county at an early time and lived for more than thirty years on this same farm. Educated in the schools of Montgomery county and Simpson college. Married Ada M. Fryrear in 1910. They have three boys, Howard, Clarence, and Merle. He is a member of the Methodist church, Masonic lodge, and Eastern Star. Served as president of the Montgomery county farm bureau, and is now serving his second term as representative.

ORA E. HUSTED.—Representative from Madison county, was born in Ohio township, Madison county, March 20, 1876. Has spent his entire life except seven years in the community in which he now resides. Received his education in the schools of that county. Was married January 23, 1899, to Etna E. Kale. To this union was born four children: Cresley, Esther, Merrill, and Maurice. Maurice died at the age of four years. A member of the Methodist Episcopal church, having served on the official board for more than thirty years. A member of the county and state Sunday school associations. Has given Sunday school talks in almost every church in Madison county and in a great many churches in adjoining counties, often being called on to fill the pulpit for pastors of his county. Active in Hi. Y. and boys club work. Active in farm bureau and local activities. Rendered a great many years of service on township school boards. Was on local finance board during World war. Was reared on a farm and has always been actively engaged in farming and stock raising, especially of hogs. A republican, serving first term as representative twenty-eighth district.

W. E. S. HUTCHSON.—Representative from Greene county, was born in Webster county, Iowa, May 30, 1896. Graduated from the Jefferson high school in 1913. Attended the University of Iowa, receiving degrees of L.A. in 1918 and L.L.C. in 1920. Married to Elsie Hubbard of Elliott, Iowa, on February 20th, 1924. Has two children, James Francis and Elsie Jean. Is a member of the Presbyterian church, Masonic lodge and American Legion. Engaged in the practice of law in Jefferson, Iowa. A republican.

FRANCIS JOHNSON.—Representative from Dickinson county, was born in Butler county, August 6, 1890. With his parents, F. H. and Anna Johnson, moved to

Dickinson county in 1904. Was graduated from Terril and Spirit Lake high schools. Attended Iowa State University, graduating from the College of Law, and admitted to the bar in 1912. Since that time he has been actively interested in all of the affairs of his home community. Member of the farm bureau, served as county president. Is a member and Past Master of Richloyd Lodge of A. F. and A. M. at Terril. Is superintendent of the Methodist Sunday school and is a member of the official church board. His wife was formerly Miss Sara Thompson whom he married in 1914. A republican in politics. Elected to the legislature in 1922, serving continuously since then and elected speaker of the house of representatives of the forty-fourth general assembly.

JOSEPH H. JOHNSON.—Representative from Marion county, was born on a farm in that county July 26, 1878. Attended the district school, graduated from Central college at Pella, Iowa, in 1908, and from the law department of the University of Chicago in 1905. Engaged in the general practice of law at Knoxville. He is president of the board of education of the independent school district of Knoxville, a member of the national council of the Y. M. C. A., member of the state committee of the Y. M. C. A., a member of the Masonic lodge. Married Pearl Eastburn July 31, 1907, and has four children. Elected to legislature in 1924, re-elected in 1926, 1928, and 1930. Chosen speaker of the house of representatives of the forty-third general assembly. Republican in politics.

GEORGE A. KERN.—Representative from Polk county, born in Ft. Madison, Iowa, September 6, 1900. Graduated from the Des Moines high schools and Georgetown University. Was admitted to the practice of law in Iowa, in 1922. Married February 16, 1924, to Hazel Plummer. Has two sons and a daughter. Elected to the forty-fourth general assembly. A republican in politics.

WILLIAM W. KOCH.—Representative from Bremer county, was born in that county, October 17, 1886. Attended rural school and later Wartburg College at Waverly, graduating from its commercial course in 1905. Was teller in bank at Readlyn three years, then entered in the general merchandise business at the same place, later entering grocery business at Waverly, selling it in 1925 and since then he has engaged in several other interests. Married in 1908 to Wilhelmina Diekmann, have one boy, Kenneth. Lutheran in faith and democrat in politics.

HENRY KOHLER.—Representative from Plymouth county, was born in Fayette county, March 6, 1874, and moved with his parents to Plymouth county, 1879. Like many native Iowa boys he received his early education in a rural school. Later in life he attended normal and business college in Le Mars. Married Lucy Weber in 1899 and has five children: Elmer, Frank, George, Herbert, and Doris. Mrs. Kohler died April 12, 1929. On June 10, 1930, he married Henriette Degner. For twenty years he has operated and lived on the same farm. In 1919 he retired to Le Mars. In 1930 he was elected state representative from Plymouth county on the democratic ticket.

C. W. LAMB.—Representative from Dallas county, was born in Dallas county, June 7, 1868. He received his education in the Panora and Redfield, Iowa, schools. Employed in the harness making trade two years. For many years has been engaged in extensive farming. He has held every township and school office in his community and has given much of his time to the duties of those positions. Was instrumental in placing a consolidated school at Redfield, Iowa. Appointed on important committees during the World war. Had two sons overseas. His father was a veteran of the Civil war, being with Sherman on that memorable march from Atlanta to the sea. He was married to Carrie M. Mohr, of Redfield, Iowa, in 1892. To them were born six children: Virgil H., Charles H., Roy M., Willard D., Colwell, and one daughter, Lorena. Has always been affiliated with the republican party. Served on the state staff of Sons of Veterans organization of Iowa. A member of the Christian church. Elected representative in 1928 and again in 1930.

CHARLES M. LANGLAND.—Representative from Winneshiek county, Iowa, was born November 25th, 1870, in Pleasant township, Winneshiek county. At the age of six years the family moved over into Highland township of the same county, settling on the farm which now is the representative's home. He received his early education in the rural schools and later attended Breckenridge's Decorah Institute after which he entered the teaching profession which he followed for seven years. In the fall of 1899 was appointed deputy county auditor of Winneshiek county, continuing in this work until March 1st, 1903, when he resigned and went back to the old homestead which is now his home. On October 1st, 1906, he assumed the duties of assistant cashier of the State Bank of Spring Grove, at Spring Grove, Minnesota, which position he held until March 1st, 1921. During this period the farm was run by means of a renter on shares. On September 12th, 1911, he married Miss Clara Elizabeth Hille, of Fergus Falls, Minnesota. To this union has been born nine children who are all living: Corrine, Maurice, Richard, Joseph, Lois, Charles, Norma, Harold, and Walter. Mr. Langland and his family are now and for the past ten years have been living on the old farm. Members of the Lutheran church. Elected state representative in 1930. Republican in politics.

E. P. LAUGHLIN.—Representative from Fremont county, was born May 10, 1881, on the farm he now owns where his father first broke the prairie. Completed Imogene public school and the Christian Brothers college in St. Joseph, Missouri. Taught school in Fremont county in 1900, 1901 and 1902. Was married April 20, 1909, to Theresa O'Brien. They have three children: Matthew, Lucille, and Louis. Farmer and stock raiser. Started raising pure bred polled Shorthorn cattle in 1908 and has improved and enlarged the herd. Elected representative in 1926 and 1930. In politics democrat.

ELLET LEPLEY.—Representative from Grundy county, was born near Gifford, Hardin county, Iowa, February 15, 1869. Educated in the district schools, New Providence Academy, and the Iowa State College. Taught in the public schools of Hardin and Grundy counties for several years. Was married in 1895 to Miss Cora M. Walton, of New Providence, Iowa. Moved near Beaman, Grundy county, Iowa, in 1897, where he has since been continuously engaged in farming. Has five children: Marion C., Maud E., Katie H., William M., and Silas R. Has held several county and township offices, and was for two years president of the Grundy County Farm Bureau organization. Elected to the legislature in 1924 and 1930. Is a democrat in politics.

E. M. LICHTY.—Representative from Black Hawk county, was born in Orange township, Black Hawk county, Iowa, February 2, 1867. When he was six months old his parents moved on the farm where he has lived continuously ever since, and which he now owns. He received his education in the rural schools and business college at Waterloo; married in 1889 to Emma Miller of Somerset county, Pennsylvania. To this union were born seven children, one of whom died in infancy. He has made farming his life work, always raising and feeding a large number of hogs, besides dairying and cattle feeding. After being elected to the fortieth general assembly he resigned as president of the consolidated school board, secretary and treasurer of the telephone company, (which office he held for twenty years), township trustee, and chairman of township farm bureau. The three sons and son-in-law are working the several farms consisting of 680 acres on a fifty-fifty basis. In May, 1921, his wife died and in December, 1922, he married Clara Miller of Waterloo, Iowa. Served in the fortieth, fortieth extra, forty-first, forty-second, forty-third, and forty-fourth general assemblies. A republican in politics.

WILLIAM E. LONG.—Representative from Cerro Gordo county, was born in Akron, Ohio. Moved to Iowa when three years of age and has been a resident of Cerro Gordo county most of the time since. Raised on a farm, worked for neighboring farmers until eighteen years of age. Taught rural school three years. Attended Iowa State College at Ames. Graduated from Iowa State Teachers College and taught two years as principal of the Marble Rock

schools. Attended medical department of the Illinois State University in Chicago. Graduated in 1899. Located in Rockford, Iowa. In 1904 moved to Mason City and has lived there since that time. One of the founders of Park Hospital in 1909. Still a member of the staff. Member of the American Medical Association. Treasurer of the Austin Flint-Cedar Valley Medical Society. Assistant councillor of the Fourth district of Iowa. Served as County Coroner twenty consecutive years. Knight Templar, Shriner, member of the Kiwanis Club in Mason City. Member of the Congregational Church. Married Sue Lyon in 1901. Has two children: Mrs. M. F. Miller, of Mason City, and son Draper, who is a student in Rush Medical College, Chicago. Republican in politics.

CHARLES E. MALONE.—Representative from Cass county, was born in Cass county, Iowa, October 24, 1881. Attended country school, became interested in agricultural work, the growing and exhibiting of purebred seed corn, and other grains. Served as assistant superintendent Iowa department of agriculture at the World's Fair held at St. Louis, Missouri, in 1903. Was married to Edna E. Harris, April 18, 1906. Have two sons: Claude and Cecil. Engaged in farming. Served four years as county treasurer of Cass county; also six years as a member of the board of supervisors. Chosen by Dante Pierce of the Iowa Homestead to represent the farmers of the middle west in Chicago in 1930 at the installing of the new equipment by the C. R. I. & P. R. R. A lifelong democrat and farmer.

HOWARD A. MATHEWS.—Representative from Des Moines county, was born on a farm September 27, 1866, attended district school and was graduated from the Danville, Iowa, high school in 1887. He was married to Miss Emma A. Gugeler, October 29, 1896. Four children were born to them. Alvin, George, and Grace, are married; Alvin living in Buffalo, New York, and the latter two at Danville, Iowa. Lorin lives at home. Mr. Mathews taught school twelve years in the fall and winter, working on a farm during the spring and summer. In 1899 he was elected county superintendent of schools and moved to Burlington. This office he held nine years. He was then elected principal of the Washington school, Burlington. The following year he was unanimously re-elected, but gave up school work and moved to the farm, his present home, in the spring of 1910. A few years ago he was chosen a director of the Danville State Savings Bank; and of the Burlington Joint Stock Land Bank. He was elected state representative in 1922, 1924, 1926, 1928, and 1930. Selected as speaker pro tempore of the forty-second and forty-third general assemblies. He is a member of the First Congregational church at Danville. A republican in politics.

GEORGE H. MAYNE, 2nd.—Representative from Pottawattamie county, was born on farm in Pottawattamie county, November 8, 1891. Moved to Council Bluffs, January 1, 1900. Educated in Council Bluffs schools and graduated from high school in 1909. Attended the law school of the University of Colorado two years, from 1911 to 1913. Studied law in the office of Mayne and Green in Council Bluffs, was admitted to practice in 1914 and has been in the active practice of law since that time. Elected in 1930 to the forty-fourth general assembly. Is a member of B. P. O. E. and Masonic orders and Delta Tau Delta fraternity. Republican in politics.

MARION R. McCAULEY.—Representative from Calhoun county, was born in Calhoun county, June 4, 1894, son of F. M. and Margaret Barr McCauley. Attended and graduated from the rural schools and city schools of Lake City, Iowa. Attended Waterloo Business College, State University of Iowa, State University of Kentucky, and graduated LL.B. in 1915. Since graduation in law partnership at Lake City with Honorable John W. Jacobs, a former member of the legislature. Married in 1915 to Miss Blanche Hinton, Lake City, Iowa. Have one child, Marion R., Jr., born in 1923. Enlisted in regular army, World war; later commissioned as second lieutenant; holds rank of captain of infantry. Member of Masonic orders, including Shrine; Alpha Delta Sigma and Delta Chi, national col-

lege fraternities. Member of American Legion and was post commander for some time. Member of school board; independent school district, Lake City, for several years. Baptist in religion. County attorney of Calhoun county two terms, city attorney, Lake City, several years. Elected representative in 1924. Member of forty-first, forty-second extra, forty-third and forty-fourth general assemblies. A republican in politics.

D. R. McCREERY.—Representative from Linn county, was born on a farm near Cedar Rapids, February 14, 1881, and has lived in Linn county all his life, where he received his education in the public schools. Was married to Letitia M. Quass in 1906. Has always been actively engaged in farming and stock raising and is now a breeder of purebred Duroc Jersey swine. He was elected representative in the forty-third general assembly and re-elected in the November election of 1930. A republican.

JOHN McDERMOTT.—Representative from Adair county. Born in Richland county, Ohio, February 17, 1858. Moved with parents to Iowa the same year and settled on farm in Benton township, Cass county. Educated in the public schools, moved to the south part of the county, Massena township, in 1880, on a farm and continued farming. Married Anna Marsh, March 11, 1884. They have six children living, three sons and three daughters. Remained in Cass county until 1892, then moved to Bridgewater, Adair county, and engaged in the lumber business, still continuing farming and stock raising. In 1900 added the grain business to his other lines which he continued fifteen years. He still continues the other lines. A democrat in politics.

W. J. McLAIN.—Representative from Poweshiek county, was born in Illinois, January 21st, 1866. He came with his parents to Poweshiek county in 1873. Attended the public schools of his home county including three terms at Grinnell. Married at Fort Collins, Colorado, December 24th, 1896, to Minnie L. Breniman. To this union five children were born. He was engaged in farming and stock raising until 1929 when he and his wife returned to Brooklyn, the sons taking over the farms and managing the land on a partnership basis. A republican.

F. D. MEAD.—Representative from Howard county, was born at Cresco, Iowa, August 8th, 1870. He attended the Cresco public schools, graduating in 1886. He is editor and publisher of the Cresco Plain Dealer, established in 1859 by his father and uncle at New Oregon, a village abandoned when the railroad reached Cresco, two miles distant, in 1866. Since the establishment of the Plain Dealer, now in its seventy-second volume, it has been continuously in the possession of the Mead family, and a complete file of all issues has been kept. Postmaster at Cresco from 1915 to 1923, is now member of the school board and is past president of Community Club. Secretary of Howard county fair since 1925 and is also treasurer of Iowa fair managers association. Married in 1902 to Pearl Buchanan and has two sons both associated with him in the publishing business. Is a member of the Episcopal church, Masonic Blue Lodge and Chapter, all branches of Odd Fellowship, Woodmen of the World and A. O. U. W. Democrat.

GEO. E. MILLER.—Representative from Shelby county, was born November 6, 1876, in the same county which he represents in the legislature. Attended the district school and completed the high school course at Harlan, Iowa. He taught school five years in earlier life; has held various offices of trust in his township and county, acting as president of school board, assessor and county supervisor for nine years. He was elected representative in 1922, serving during the fortieth, fortieth extra, the forty-first, forty-second, forty-second extra, forty-third, and forty-fourth general assemblies. Was married in 1903 to Della Ramsey of Portsmouth, Iowa. They have three daughters. Mr. Miller has been engaged in active farming ever since married. Is a member of the Masonic order and is a Shriner. A democrat in politics.

PAUL L. MILLHONE.—Representative from Page county. Was born on a farm in Page county, Iowa, December 8, 1892. Was educated in the public schools of Page county and graduated from Simpson College at Indianola, Iowa, in 1917, and from Western Reserve Law School of Cleveland, Ohio, in 1922. Practiced law in Shenandoah and Clarinda, Iowa, since 1922. County attorney of Page county, Iowa, from January 1, 1925, to January 1, 1931. Married to Margaret Griffith, of Des Moines, in 1926. Has two children: Martha Mary and Ruth Margaret. Member Alpha Tau Omega, college fraternity, and Phi Delta Phi, law fraternity. Member of the Masonic lodge and the Presbyterian church. Republican in politics.

O. P. MORTON.—Representative from Wright county, was born in Bremer county in 1860. Spent the years 1862 and 1863 with his parents in Fort Randall and Fort Sully, South Dakota, where his father was stationed as a member of the 7th Iowa Cavalry. Lived in Iowa Falls from 1864 to 1875, when he, with the family, moved to the farm in Wright county which has since been his home. Attended school in the country and at Iowa Falls. Taught school during the winters from 1878 to 1891. Has helped to form and carry on many of the farm organizations of the county. Has been a director and member of the executive board of the Farmers' Insurance Company of Wright county since its organization in 1890. Has always been interested in schools and has served as secretary or treasurer of the local school board since 1896. In 1892 was married to Anna H. Birdsall, who passed away in 1927. Is a member of I. O. O. F. A republican.

FRED W. NELSON.—Representative from Story county. His parents came from Denmark in the late sixties and found employment soon after in the silver mining industry in the Carson Valley, state of Nevada. A few years later they moved to Iowa, located on a farm in Grant township, Story county, where the representative was born on April 7, 1886, and where he still resides. He received his early education in the rural schools and later at Highland Park college at Des Moines, Iowa, and Iowa State College. Was married to Edna R. Smith, February 22, 1911. Has four children: Avis Vere, Richard F., Robert L., and Donald L. Served as township clerk eighteen years, as board member of the Story county farm bureau four years, treasurer three years, and president three years. Is a member of the Nevada Lodge No. 99, A. F. and A. M. Was Master of that order in 1926. Is also a member of O. E. S. Served as a member and president of the North Grant consolidated school board. Is board member of local shipping association and farmers elevator company. Former member of Nevada, Iowa, Rotary club. Awarded master farmer medal, January 13, 1927. Member of Lutheran church. Elected representative in 1928 and 1930. Republican.

N. M. NELSON.—Representative from Cherokee county, was born in West Thorsos Parish, Kronobergs Lan., Sweden, December 21, 1873. He received what education was there afforded in the public and parochial schools during boyhood up till immigrating to United States at the age of seventeen in April, 1891. He came to Cherokee county in Iowa in May of that year and maintained residence in the county so that when the necessary five years had elapsed, he was granted citizenship papers at the first term of court held there in September, 1896, presided over by Judge Scott M. Ladd, later justice of the supreme court. In 1899, he was married to Marie Erikson, to which union eight children were born—four sons and four daughters. In 1919, he sustained the loss of his wife but kept the family together giving them all a four-year course in the Cherokee high school. Has lived on and farmed the same place in Pilot township since purchasing it twenty-five years ago. Served as school director seventeen years and as trustee several years. Was member of board of supervisors in 1927-8-9. Affiliated with Methodist Episcopal church, the York Rite Masonic orders, Eastern Star, Shrine, I. O. O. F., Rebeccas, Charter member of Cherokee county farm bureau, three years its treasurer, and a good will member of Cherokee chamber of commerce. Politics republican.

GEORGE O'DONNELL.—Representative from Carroll county, was born in Stephenson county, Illinois. Came with his parents to Carroll county and lived on a farm five miles northwest of Carroll. Was township trustee of Maple River township six years, superintendent of road and road dragging eight years. Employed with Chicago and North Western railroad the last seven years. Elected in 1928 and 1930. A democrat.

CREIGHTON J. ORR.—Representative from Clayton county. Born in Postville, Iowa, April 26, 1885. Moved with his parents when six years old, to Monona, Clayton county, Iowa, where he has since resided. Received his education in the public schools. Has been engaged in farming and is now in the mercantile business. Has served as township clerk and mayor. Was married June 9, 1909, to Jean McClelland, of Monona. They have one son, Thomas M., born September, 1918. Member of I. O. O. F and Masonic orders including Shrine. Elected in 1928 and 1930. In politics a republican.

ISAAC WALTER OSBORN.—Representative from Decatur county, was born on a farm in Burrell township near Davis City, March 30, 1878. Resided continuously on the farm on which he was born for thirty-six years, until 1915, when he removed to Leon, Iowa, because of educational advantages for his children. Has always been interested in farming, operating his farm either by hired labor or on stock share plan. Was united in marriage to Nelle Mae Jackson November 2, 1898. To this union six children were born, four girls and two sons, one of whom, Marion J., has passed to his reward. In early life taught rural school in connection with farming activities, having received a rural school education and graduating from the Davis City high school, 1898. Has taken active part in community affairs and identified himself with young people's activities. Was boy scout leader six years. Member of the Methodist Episcopal church since early boyhood. Served as township assessor twelve years; secretary of school board, eight years; county auditor of Decatur county, two terms, and county agricultural agent of Decatur county farm bureau, twelve years. Also served as clerk of local draft board during World war. Has been president of Leon board of education since 1928. He is a member of Masonic, Odd Fellows, Knights of Pythias and Modern Woodmen of America fraternal organizations. Elected to legislature in 1930. A democrat.

WM. PAISLEY.—Representative of Lee county, was born on a farm near Primrose, Iowa, December 8, 1865. He attended rural school at Primrose where he received his education. He worked on his father's farm, later engaged in farming for himself which he has continued ever since in the county he represents. He was married to Linnie F. Pease, October 3, 1893. To this union three children were born, one dying in infancy and the other at the age of seven. A daughter, Helen, is now attending Parsons College at Fairfield. He is a Mason, Shriner, and in politics a democrat.

H. C. PATTISON.—Representative from Jefferson county, was born on a farm near Fairfield, Iowa, March 7, 1868. Farmer. Married Eliza Stout, March 17, 1896, who died August 13, 1924. Had three children. Earl, deceased, and Paul and Edna, still living. Served on the county board of supervisors, was secretary of the school board, township clerk and trustee, and director and treasurer of the Farmers Insurance company. Member of the Presbyterian church and Odd Fellows lodge. Elected representative in 1926. Re-elected in 1928 and 1930. Republican in politics.

MILTON PEACO.—Representative from Clinton county, was born in Belle Plaine, Iowa. When two years of age he moved with his parents, Thomas C. and Mary E. Peaco to Clinton county where he has since resided. He was educated in the public schools of Clinton. Entered the service of the Chicago Northwestern railroad company when he was fifteen years of age where he is still employed as a machinist. In 1899 he married Sadie E. Cook, daughter of Robert E. and Nancy M. Cook. He is a member of the Christian church, a thirty-second degree Mason, a member of the Eastern Star and democrat in politics.

CAROLYN CAMPBELL PENDRAY.—Representative from Jackson county, first woman to serve in the Iowa general assembly during the forty-third regular session, was born at Mt. Pleasant, Iowa, in 1881, is the daughter of the late Thomas Franklin Campbell and Harriett Emily Dutton. Received her early education in the public schools of Mt. Pleasant. Her professional record of twenty years teaching includes seven years as county superintendent of schools of Henry county and the teaching of primary methods in three summer school sessions at Iowa Wesleyan College. Is the wife of W. J. Pendray, a merchant of Maquoketa, to whom she was married in 1920. An active worker in democratic party, now a member of state central committee serving as chairwoman in second congressional district. A member of Congregational church, P. E. O. Society, Outlook Study Club, B. & P. W. League, and interested in all community activities.

JAMES L. RANDALL.—Representative from Lucas county, was born on a farm in Lucas county, Iowa, October 14, 1877. On October 15, 1899, was married to Marguerite Noland, formerly of Hardin county, Iowa. Have one daughter, Frances Louise. Is a member of U. B. Church, Chariton, Iowa. In the fall of 1910, purchased a farm and moved on it in the spring of 1911. Living there one year. In 1912 was chosen steward of county home, serving in that capacity four years. Then moved back to his own farm, on which he still resides. Served two terms as township assessor; three years on county board. Elected state representative 1928—re-elected in 1930. Republican in politics.

S. F. RANDOLPH.—Representative from Davis county, was born January 2, 1871, on a farm near Dean, Appanoose county, Iowa. Attended rural school and assisted on the farm and in the timber during vacation. At the age of fourteen he began to work as a farm hand on the farms of Appanoose county, attending school two or three months in the winter. In 1887 he moved with his parents to a farm near Bloomfield in Davis county, and continued to work as a farm hand, attending school in the home district a few weeks each winter, and studying at night during the summer to keep up with his class. In 1893 he attended the Southern Iowa Normal School at Bloomfield three months, and secured a certificate to teach. He taught in the rural districts of Davis county six years, continuing to work as a farm hand during vacation. In 1898 he married Miss Stella Good. They have two sons, both of whom graduated from the Southern Iowa Normal, taught school a number of years and are now engaged in farming. He and his two sons own and operate six hundred and forty acres of land, three miles southwest of Bloomfield in Wyacondah township. He served on the school board several years as president or secretary, and three years as president of the Davis county farm bureau. He is an elder in the Christian church. Was elected representative in 1930 on the democratic ticket.

Z. S. RATLIFF.—Representative from Henry county, was born November 25, 1862, in the county he now represents in the legislature. He received his education in the rural schools and Whittier college. He was married to Amelia Dorcis Kramling of Kahoka, Missouri, October 7, 1891. Has one son, Paul, who is operating the home farm. He has engaged in farming and banking. Resigned as member of the executive committee of Iowa farm bureau federation when becoming a candidate for the legislature. Is an active member of the Presbyterian church. Elected to the general assembly in 1924, re-elected in 1926, 1928, and 1930. A republican in politics.

ED. RAWLINGS.—Representative from Monona county, was born in Platteville, Wisconsin, in 1871. He came to Monona county, Iowa, in 1875. Received his education in the common schools until he reached the age of seventeen years. Was then left to his own resources, both of his parents having passed away. Married Miss Effie Miller in 1896, who died January 8, 1929. They were the parents of four sons. He and his family have resided in Onawa for the past twenty-five years. He has held various offices, among them that of county sheriff seven years. At the present time he is a member of the Onawa board of education; president of

Monona county farm bureau and treasurer of Monona County Mutual Fire Insurance Association; secretary and treasurer of the Illinois Central Elevator Company; member of Onawa Community Club. Elected representative in 1928, re-elected in 1930. In politics a democrat.

ISAAC M. REED.—Representative from Mahaska county, was born near Barnesville, Belmont county, Ohio, February 22nd, 1870. Here he grew to manhood. He came to Rose Hill, Mahaska county, Iowa, June 27th, 1894, and resided there until 1911 when he moved to Oskaloosa, having been elected sheriff of Mahaska county. In this capacity, he served two terms. During his residence in Rose Hill, he served four years as mayor and six years as justice of the peace. Since 1898 has been actively engaged in the occupation of auctioneer except while he was sheriff. Has conducted purebred livestock sales in several states. For many years he has filled the capacity of judge of livestock in both state and international shows. Is also well known, not only in Iowa, but throughout the United States and Canada, because of his fraternal relations, especially those pertaining to the Independent Order of Odd Fellows, of which order he became a member in 1898. During the years 1929 and 1930, he was Supreme Monarchos of The Ancient Mystic Order of Samaritans of the United States and Canada. This is the play ground order for Odd Fellows. Also a member of the Masonic order. A democrat.

O. J. REIMERS.—Representative from Lyon county, was born March 16, 1878, in Scott county, Iowa. Came to Lyon county in 1885. Attended the district school and later the Rock Rapids high school. He then entered Northwestern Union college at Le Mars, Iowa, graduating after two years, from their commercial course. He completed a course in law and was admitted to the bar of this state. Taught in the rural schools, and then took up the occupation of farming. Married in 1905 to Ella Rohde. Has one daughter, Elva. Secretary of a township school board fourteen years, and active in community organization work. President of the farm bureau from 1919 to 1923. Elected state representative in 1924 and has served continuously in the forty-first, forty-second, forty-second extra, forty-third, and forty-fourth general assemblies. Member of the Congregational church, I. O. O. F. and Masonic orders. A democrat.

OVE T. ROE.—Representative from Allamakee county, was born in the county which he represents, September 4, 1887. He received his early education in the rural schools and Upper Iowa University at Fayette, Iowa. He married Emma Kolsrud of Waterville, Iowa. Four children were born to them: Thomas, Melvin, Doris, and Kenneth. The following are some of the offices which he has held and still holds: He is president of the Paint Creek farmers telephone company, was president of the Allamakee county federal farm loan association, treasurer and director of the Allamakee county farm bureau, and president of the Luther League of the West Paint Creek church. He is a member of the Lutheran church. He has always taken an active part in the church, school and public affairs and has been and still is an official in these different activities. He has followed the occupation of a farmer with the exception of eight years while he was engaged in partnership with his brother, A. H. Roe, in the general merchandise business at Elon, Iowa. He was candidate for the state legislature in 1926 but was defeated by a majority of twenty-three votes. Elected in 1930. In politics he is a democrat.

R. L. RUTLEDGE.—Representative from Webster county, was born on a farm near Fort Dodge, Iowa, in 1888. Was graduated from Fort Dodge high school in 1908; won a scholarship to Iowa State college in the state judging contest at the Iowa state fair in 1908. Entered Ames in fall of 1908, called home by sickness of father in the spring of 1912, and has operated the farm near Fort Dodge ever since, with the exception of seven months in the aviation service in 1918. Married in 1917 to Mabel Mears of Marshalltown, Iowa. Four girls: Jean, Ann, Alice, and Mary. Interested in farm bureau work and agricultural activities before and since the war. Member of the international committee on agriculture of Kiwans

International. Elected representative from Webster county November 2, 1926, re-elected in 1928, and 1930.

JOHN RYDER.—Senior member of the house of representatives from Dubuque county, was born and reared in Dubuque, Iowa. He was educated in the parochial schools. He graduated from the Bayless Business College. For twenty-five years he was the junior member of the Ryder Brothers wholesale grocery firm. In 1919, he organized the Ryder Realty Company and served as vice-president until January, 1925, when he retired from the firm. In March, 1925, he was elected member of the board of education of the city of Dubuque and was appointed chairman of the finance committee. He was married in November, 1917, to Miss Anna L. Killeen, who died in May, 1923. He was elected to the general assembly November, 1924, re-elected in 1926, 1928, and 1930. A democrat in politics.

J. F. RYLANDER.—Representative from Marshall county, was born in Sweden, March 29, 1876. Came to Marshall county, Iowa, in 1893. Was educated in the common and extension schools of the old country and the Friends Academy of Le Grand, Iowa. Married Gertie H. Johnson, of Le Grand, July 24, 1901, and in the spring of 1902 began operations on a rented farm in the Le Grand community. There are three children in the family, Lois H., Carl E., and Hilda Jeannette. Has always been interested in the farmer's problems and has given considerable assistance to the organization of the farm bureau in Iowa and Minnesota. Was a member of the board of directors of Marshall county farm bureau for a number of years. Was elected president for three terms, but declined the honor for the third term because of lack of time. Is a stockholder in the Central Iowa fair association and served as its president for a number of years. Is an active member of the Friends church. Is a republican in politics and a Mason.

LEROY SHIELDS.—Representative from Clarke county, was born January 29, 1880, near Hopeville in Clarke county, Iowa, on a farm which he now owns and where he has continuously made his home. His parents came to Iowa in early childhood and knew the hardships of pioneer life. His father, J. H. C. Shields, was a veteran of the Civil war and a leader in all community interests. His mother, Frances Lawrence Shields, to whose pure life and gracious spirit he gladly pays tribute, is still living. The subject of this sketch received his education in the local schools, was a teacher for four years, minister of the Christian church for three years, and held evangelistic meetings in several churches in the state. Recent years have been devoted exclusively to his live stock and farming interests. He is a charter member of the Clarke county farm bureau, member of the Masonic order, and the republican party. Elected in 1928 and again in 1930.

WALLACE M. SHORT.—Representative from Woodbury county. Born Page county, Iowa, June 28, 1866, son of James B. and Eugenia N. Short, who came to Page county 1855 and 1857. Grew up on farm in Colfax township, Page county. Worked on farm, attended rural school, town school in College Springs, and taught in rural school, until twenty-two years of age. Graduated Beloit College, Wisconsin, 1893, earning his own way in school. Phi Beta Kappa. Three years in Yale University. Married Mary Eliza Morse of Racine, Wis., 1896. Pastor Congregational church, Evansville, Wis., 1896-1903; Beacon Hill church, Kansas City, Mo., 1903-1910; First Congregational church, Sioux City, Iowa, March 1, 1910—Sept. 1, 1914; Central Independent church, Sioux City, Sept. 1, 1914, to Dec. 31, 1918. Mayor of Sioux City, April 1, 1918, to April 1, 1924. Received official government recognition for war work on liberty loans and other activities. Member Sons of Revolution, and of Sons of Veterans. Founder and publisher of the "Unionist and Public Forum". Became interested in union labor organization while in college; chaplain of central labor union while in Kansas City. Since coming to Sioux City, member of chamber of commerce, and active in labor and farm organization. Elected representative 1930 on republican ticket. One daughter, Mrs. Emily Vesta (R. F.) Hunter, of Sioux City; two adopted sons, Burton Harrison and John Wallace. Author of books and magazine articles.

LEONARD SIMMER.—Representative from Wapello county, was born in Wapello county, 1890. Graduate of public schools, Agency, Iowa, of Iowa Wesleyan college in 1914, of law school of State University of Iowa in 1920. Engaged in the practice of law in Ottumwa, Iowa, since 1920. President, Wapello Oil Company, and Simmer Oil Corporation, Ottumwa, Iowa. Member of the forty-second, forty-third, and forty-fourth general assemblies. Married in 1915 to Agnes Shank of Agency, Iowa. Has five children.

FRANK G. SNYDER.—Representative from Hamilton county, was born at Brooklyn, Poweshiek county, the youngest of eight children, four boys and four girls, six of whom are still alive. Martin and Catherine Snyder, the parents, were Pennsylvania Dutch and came to Brooklyn in the early fifties where the father was a merchant and farm owner until 1874 and then the collapse after the Civil war swept everything away. Frank G. attended public school at Brooklyn, Toledo and Conrad, later paying his own way at Mt. Morris, Illinois, college. In 1888 engaged in the general merchandise business with his brother-in-law at Eldora. In 1891 he went into the general merchandise business for himself at Jewell, Hamilton county. He built and owned the Jewell Brick and Tile plant, was president and manager of the Jewell Telephone company and Jewell gas plant. Served as mayor and member of board of education. In 1909 sold his stock of merchandise, taking the agency for Ford cars in Hamilton and Hardin counties, which business he still continues at Webster City. Married Mabel Farrow, of Eldora, in 1891. Two sons, Richard F. and Frank G., Jr., graduates of Ames and Iowa City, both of whom volunteered and served in World war. Now in business at Saginaw, Mich. Representative Snyder also served in World war, going over in 1918. He was officer in charge of the "Croix Rouge American" base warehouse at Gievres, Loire-et-Cher, France. He came home in 1919 with the rank of major. Member of Edward McKey post, 925, Veteran of Foreign Wars, the Masonic order and Eastern Star. Trustee and secretary of Hamilton county public hospital. Rotarian, director in First National Bank, Webster City. Farm owner, member Hamilton county farm bureau. Member of Congregational church. Elected to legislature in 1930. A republican.

ROY J. SOURS.—Representative from Floyd county, was born in Marble Rock, Iowa, Floyd county, August 27, 1883, the son of pioneer parents, Samuel Sours and Ann M. Rex Sours, who came to Floyd county in 1856. Educated in public schools of Marble Rock and Charles City College. Has been a continuous resident of Floyd county except five years spent on a homestead in Gregory county, S. D. Now lives in Charles City. Prior to 1929 engaged in farming for twenty-three years. Married Katherine E. Danforth, of Charles City, September 3rd, 1908. They have two daughters, Elva Ruth, born in 1910, and Clare Alice, born in 1912. A republican.

GEORGE C. STANZEL.—Representative from Sac county, Iowa, was born August 31, 1865, in Clinton county, Iowa. Came with his parents to Sac county, March 1, 1876. Educated in the public schools. Married Miss Carrie Fulcher, February 19, 1894. Has three children. Was treasurer of the school board, president of the Early farmers telephone company, director of the Early farmers elevator company, member of the city council of Sac City, bank director and farmer. Member of the K. P. lodge, attends Methodist church. Elected state representative in 1930. A republican.

CARL B. STIGER.—Representative from Tama county. Born at Toledo, Iowa, on February 21, 1883. Graduate of Toledo public schools, Western College, and Chicago University law school. World war veteran. Served as mayor of Toledo, Iowa, and on city council. Member Masonic lodge and Lions club. Married to Mary E. Dugan in 1930. Occupation, lawyer. Democrat in politics.

W. H. STRACHAN.—Representative from Humboldt county, was born in Grundy county, Iowa, December 7, 1874. He moved with his parents to Humboldt county in February, 1884. Attended the rural schools, the Humboldt high school and a short time at Ellsworth College, Iowa Falls, Iowa. Taught several terms in the



SENATORS IN FORTY-FOURTH GENERAL ASSEMBLY

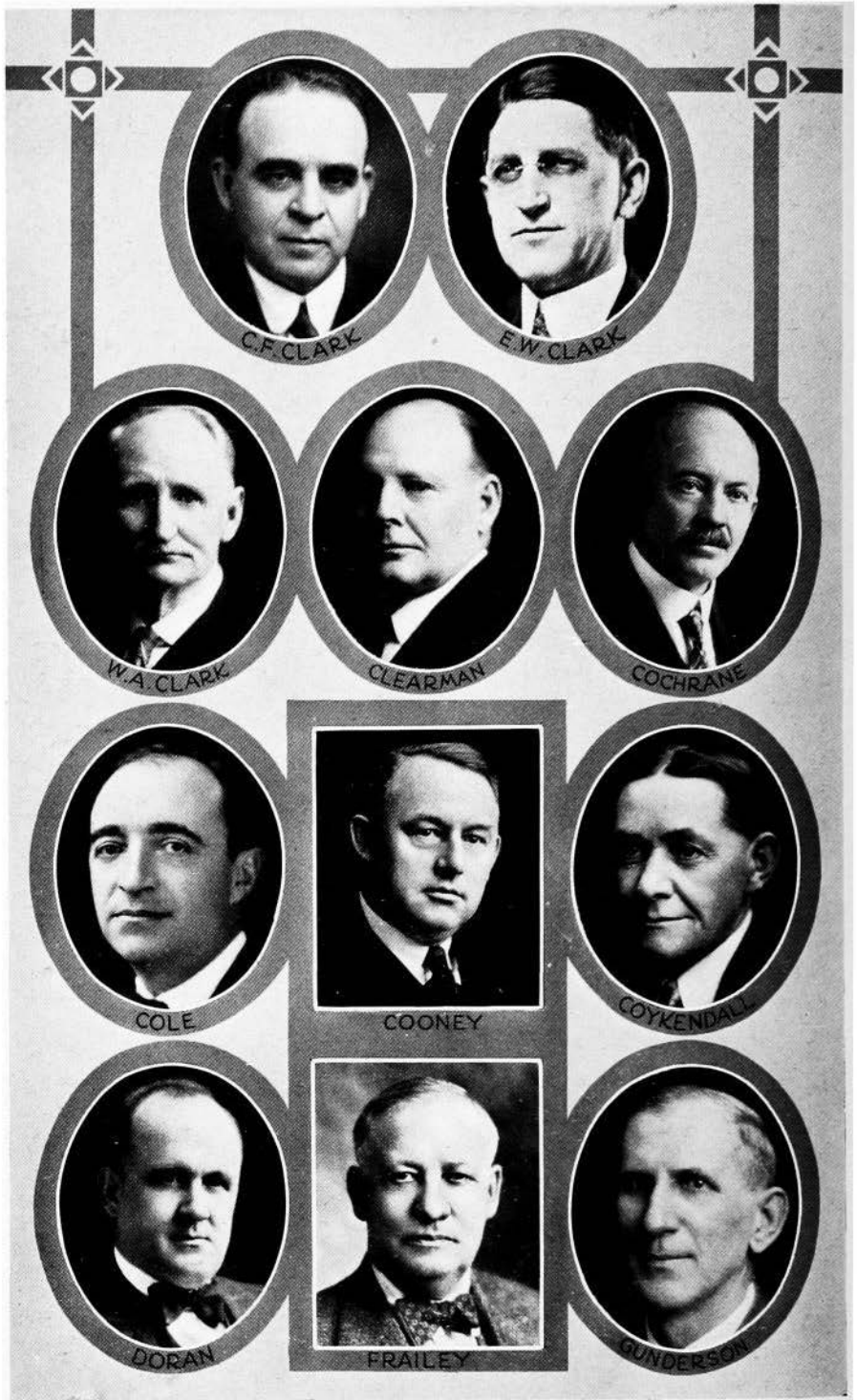

SENATORS IN FORTY-FOURTH GENERAL ASSEMBLY

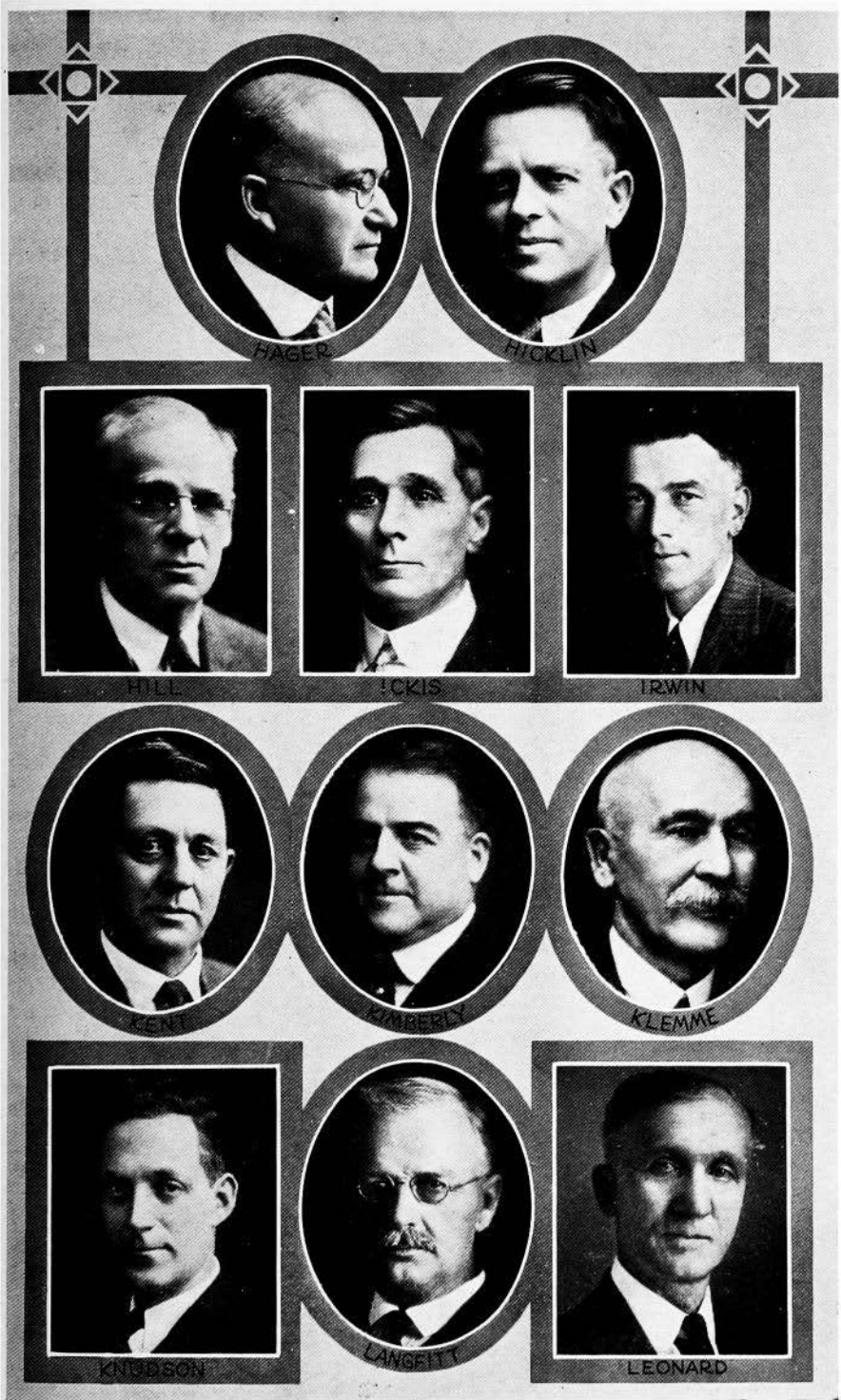

SENATORS IN FORTY-FOURTH GENERAL ASSEMBLY



SENATORS IN FORTY-FOURTH GENERAL ASSEMBLY

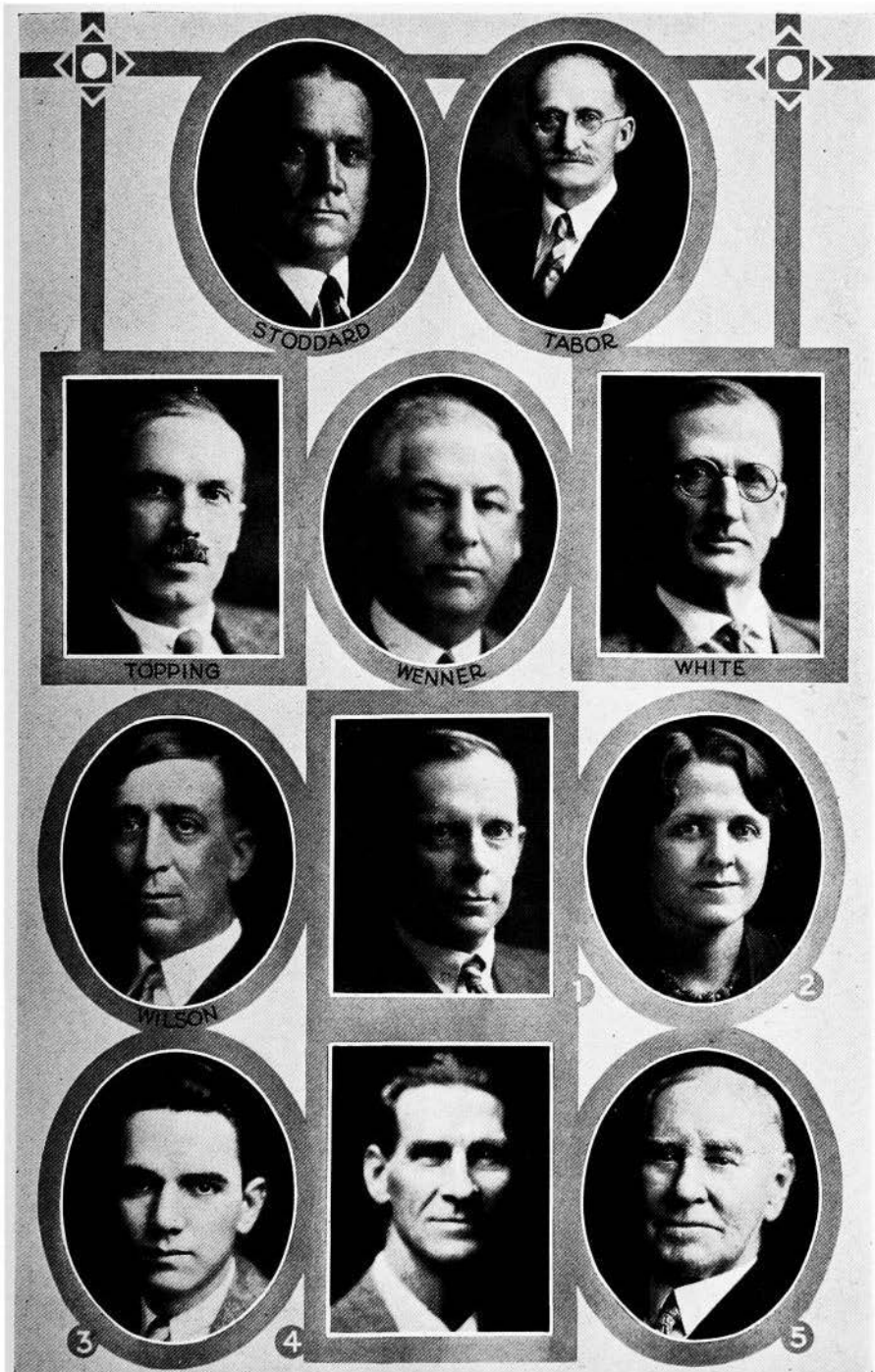

SENATORS IN GENERAL ASSEMBLY AND SENATE OFFICERS

- (1) Walter H. Beam, secretary; (2) Cophine J. Sherman, assistant secretary;
 (3) Robert C. Phillips, reading clerk; (4) C. H. Stilwell, sergeant-at-arms;
 (5) O. W. Lowery, chief doorkeeper.

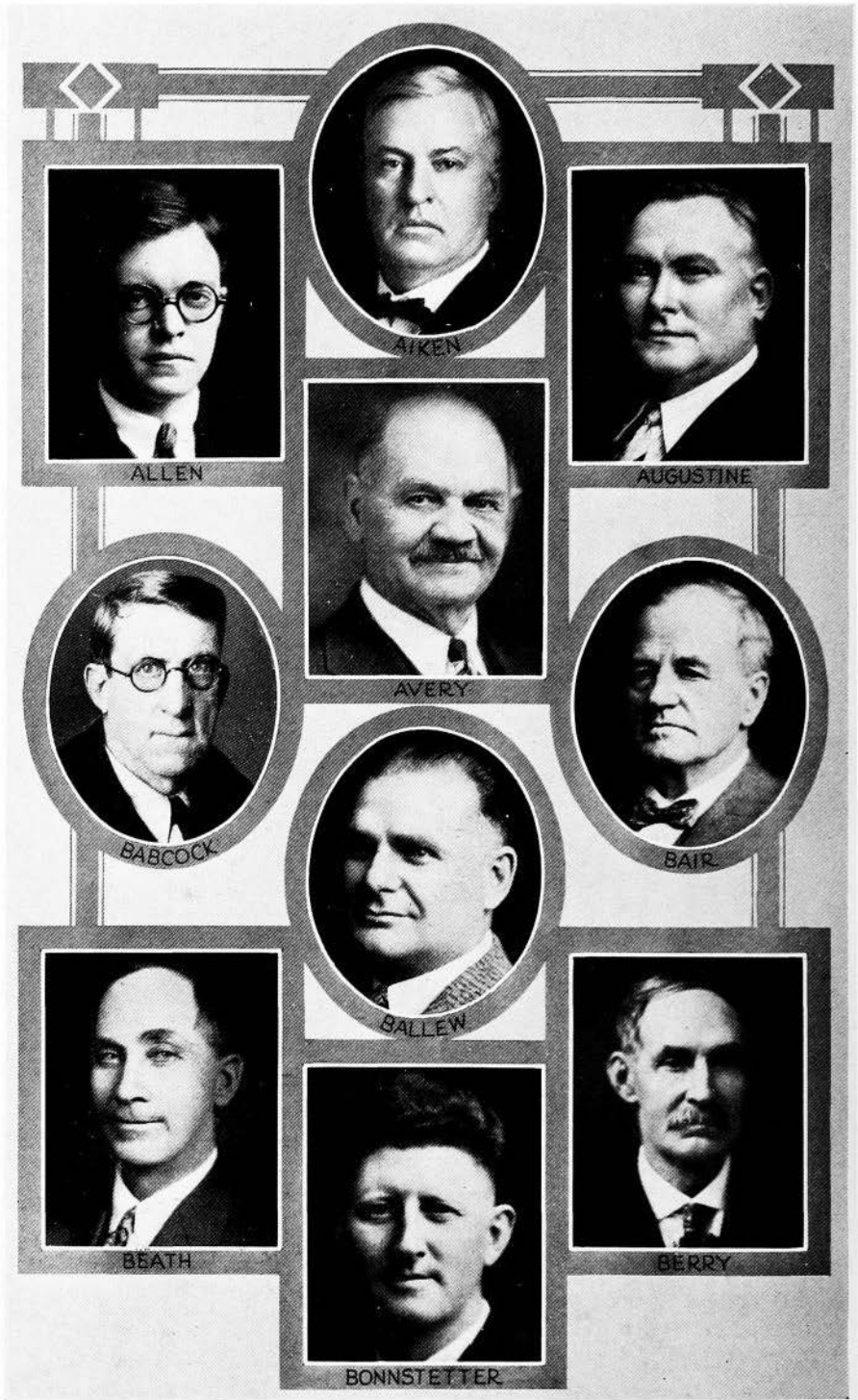

REPRESENTATIVES IN FORTY-FOURTH GENERAL ASSEMBLY

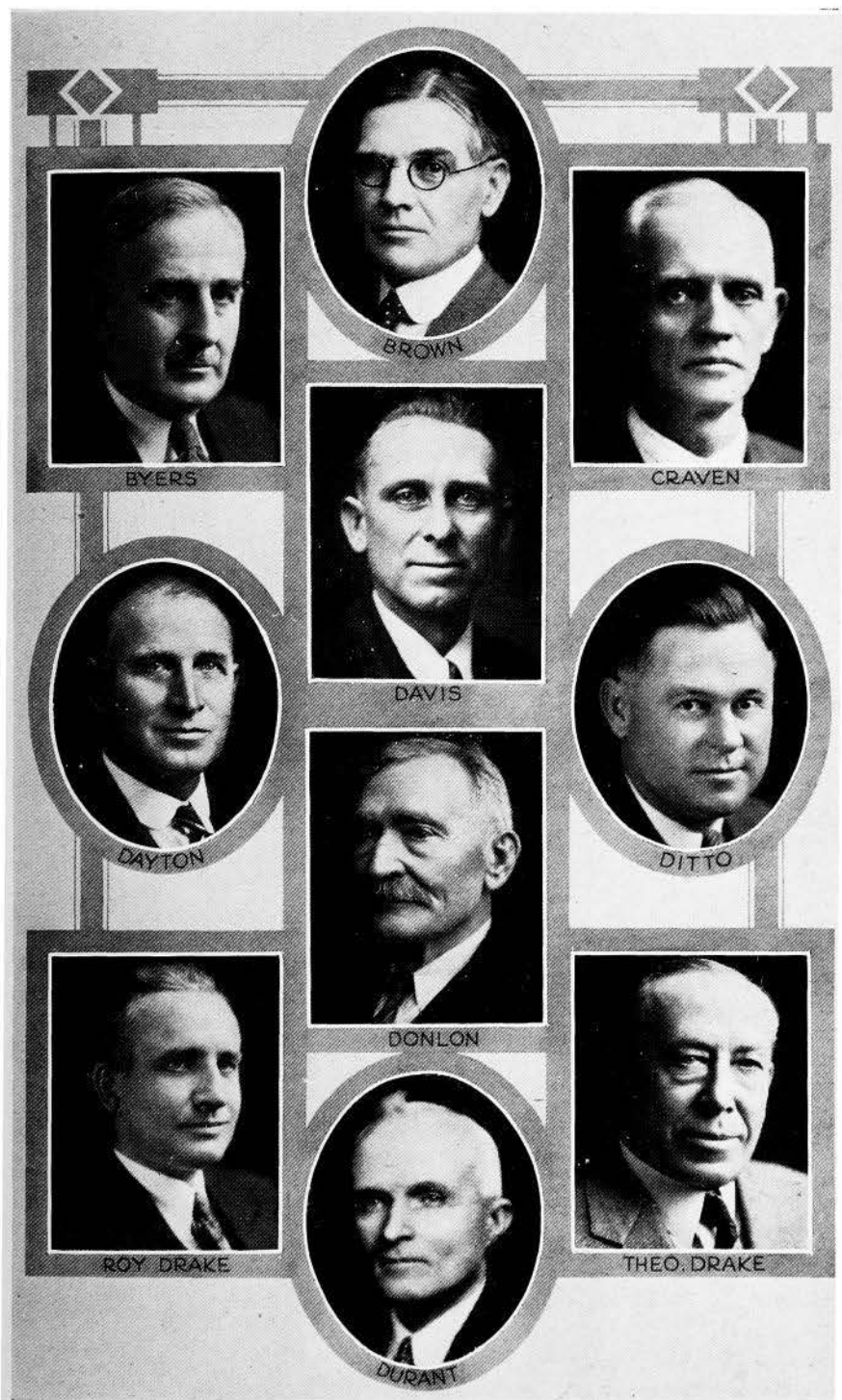

REPRESENTATIVES IN FORTY-FOURTH GENERAL ASSEMBLY



ELLSWORTH

ELLIOTT

FABRITZ

FELDER

FIGGINS

FINNERN

FORSLING

GALLAGHER

GILMORE

GARRETT

REPRESENTATIVES IN FORTY-FOURTH GENERAL ASSEMBLY



REPRESENTATIVES IN FORTY-FOURTH GENERAL ASSEMBLY



REPRESENTATIVES IN FORTY-FOURTH GENERAL ASSEMBLY



REPRESENTATIVES IN FORTY-FOURTH GENERAL ASSEMBLY

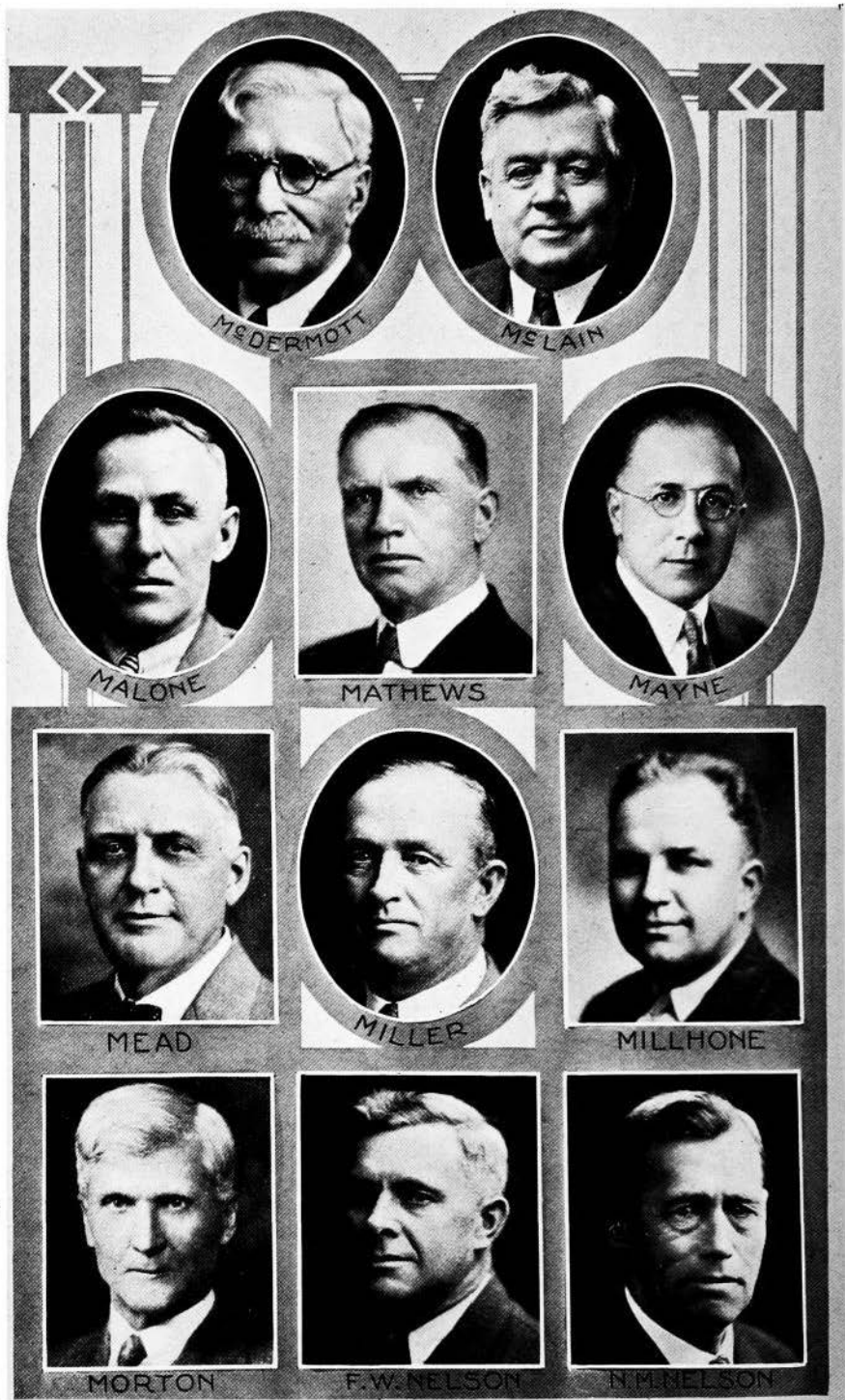

REPRESENTATIVES IN FORTY-FOURTH GENERAL ASSEMBLY

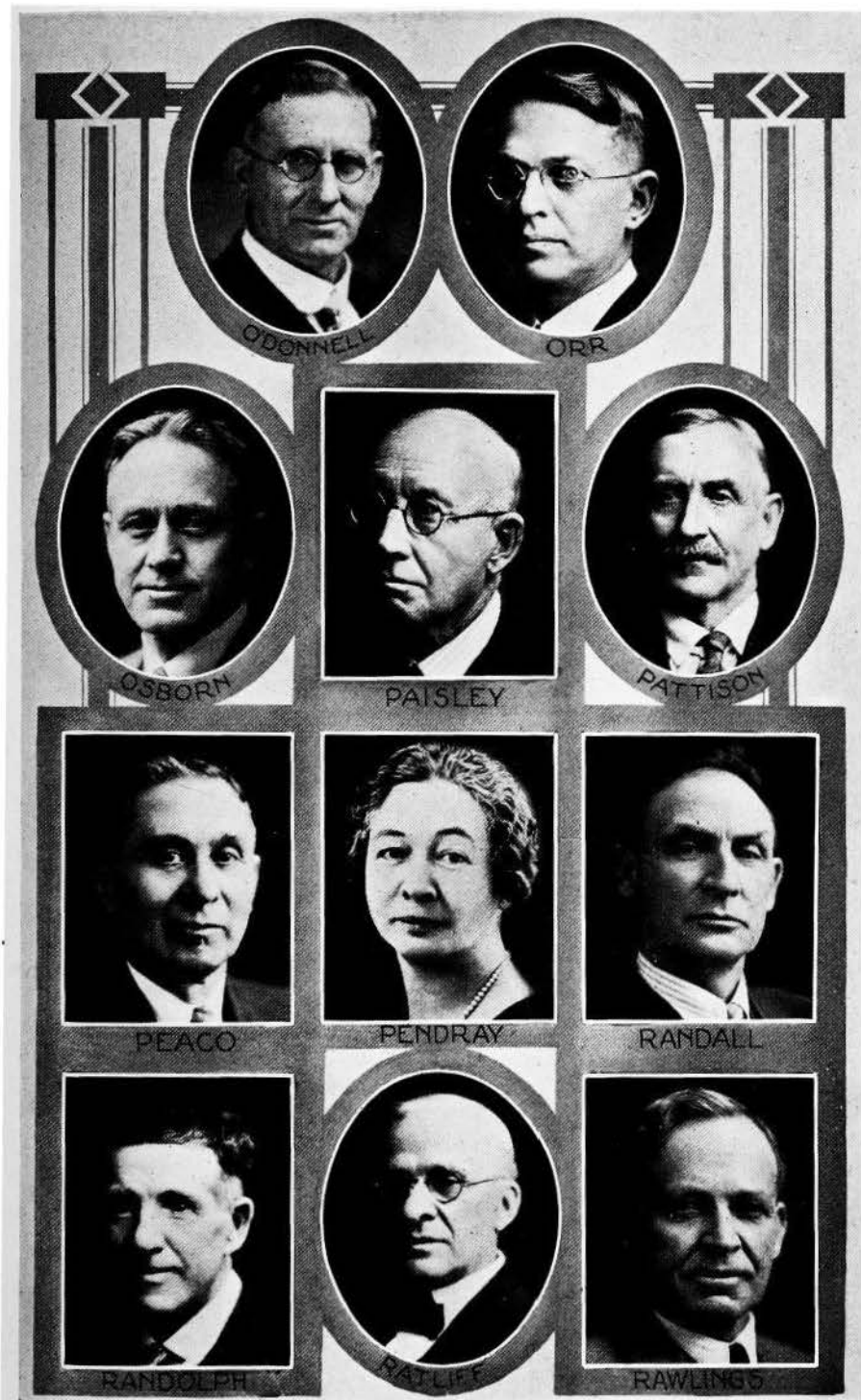

REPRESENTATIVES IN FORTY-FOURTH GENERAL ASSEMBLY

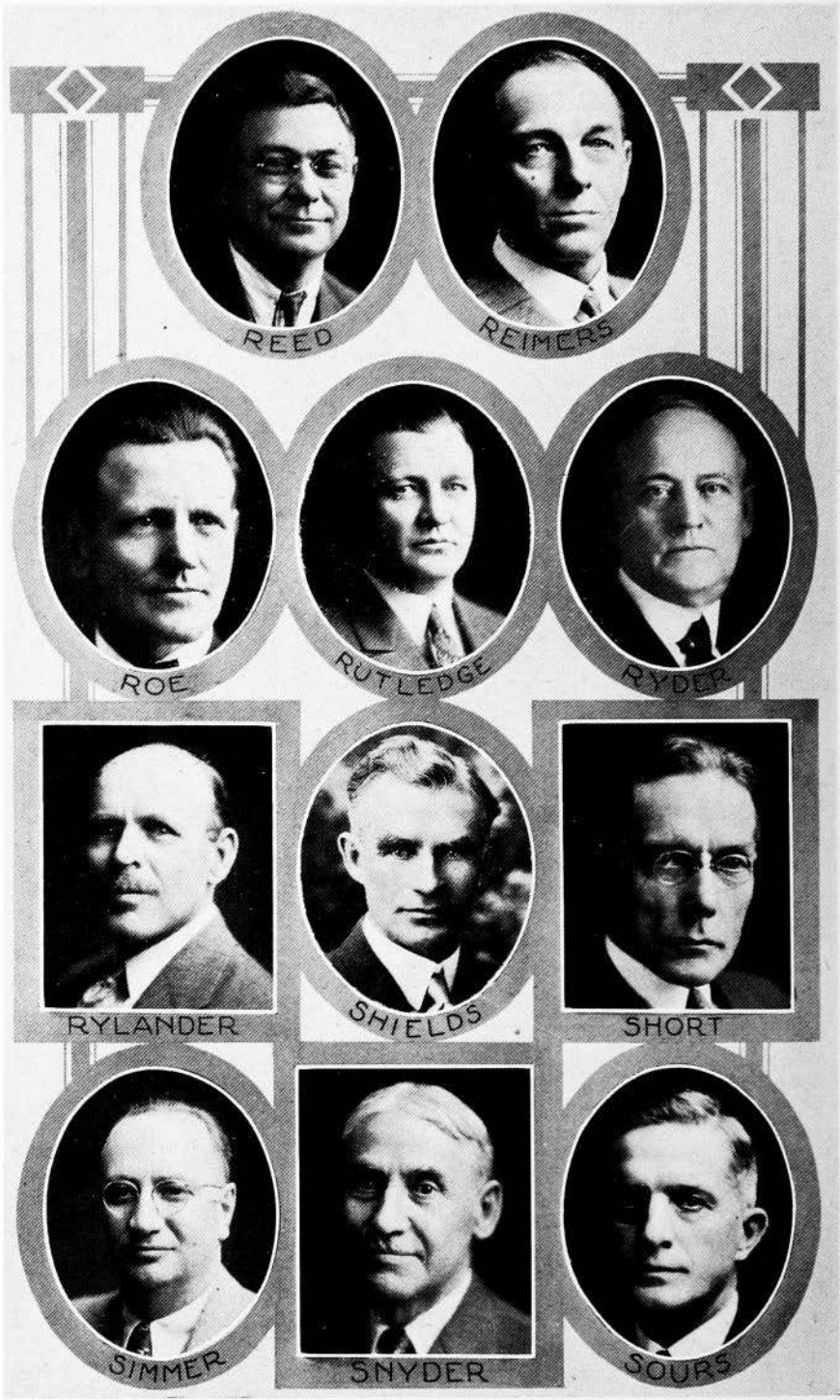

REPRESENTATIVES IN FORTY-FOURTH GENERAL ASSEMBLY

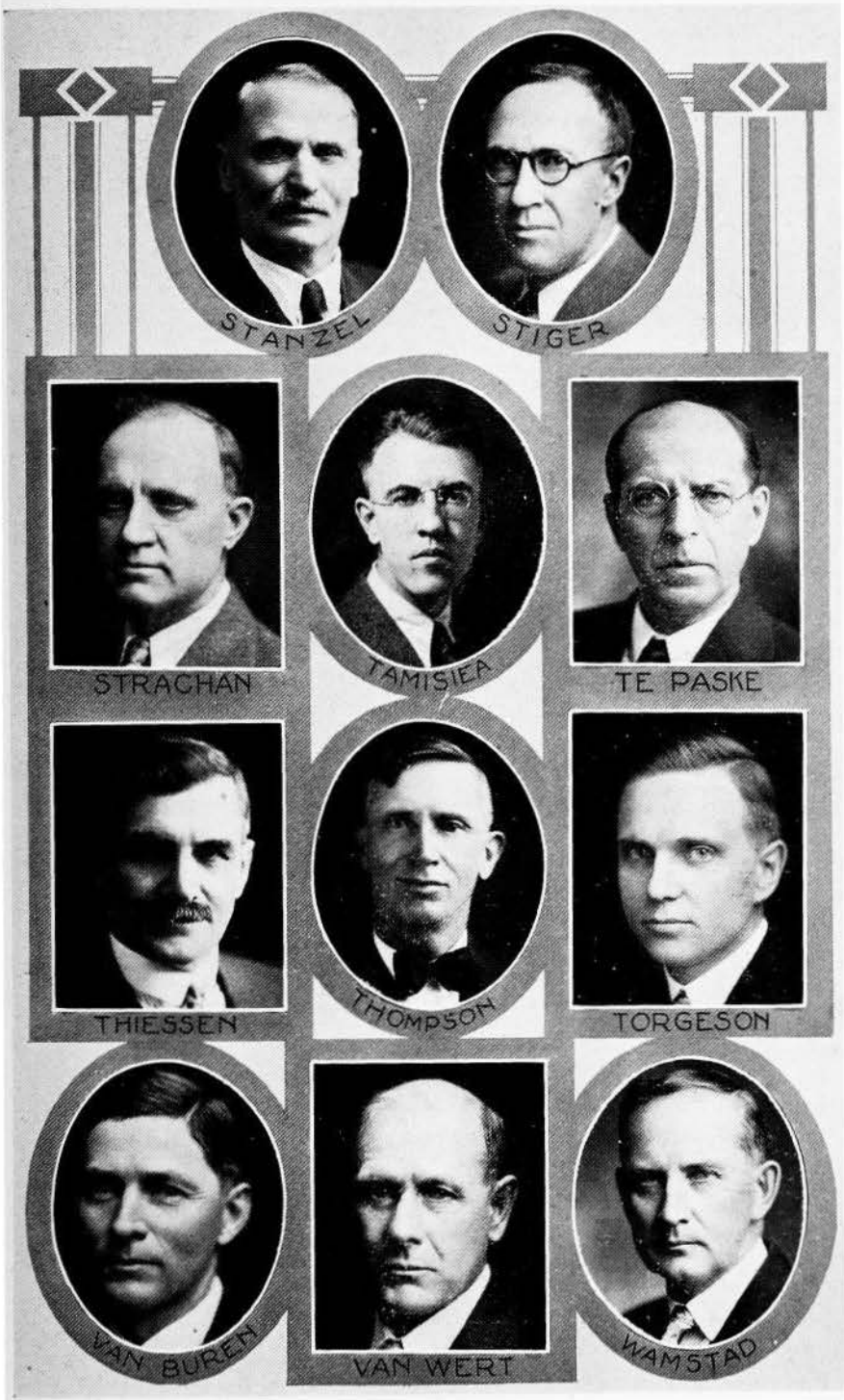

REPRESENTATIVES IN FORTY-FOURTH GENERAL ASSEMBLY



REPRESENTATIVES IN GENERAL ASSEMBLY AND HOUSE OFFICERS

(1) Sam C. Ragan, chief clerk; (2) H. A. Selfe, reading clerk; (3) John J. Montgomery, assistant chief clerk; (4) Charles A. Lindenau, file clerk; (5) Walter R. Cook, assistant sergeant-at-arms; (6) Oley Nelson, sergeant-at-arms.

rural schools before entering upon his life work of farming. Was married to Mary A. Morse, in June, 1905. They have three children: Lawrence, Mabel, and Margaret. Has served sixteen years as secretary of the school board and nine years as a member of the board of supervisors, and is serving his second year as president of the county farm bureau. Belongs to the Methodist church, several Masonic bodies, including the Shrine and the Order of the Eastern Star. Is a republican in politics and a member of the Rotary club. Elected representative in 1930.

HUGH J. TAMISIEA.—Representative from Harrison county, was born in Missouri Valley, Iowa. He attended the public schools, was graduated from the Missouri Valley high school, from the college of liberal arts, the State University of Iowa, in 1922, with the degree of Bachelor of Arts, and from the college of law of the same institution in 1924, with the degree of Juris Doctor. Was admitted to the practice of law in 1924 and is now engaged in that profession with his father, Frank Tamisiea, at Missouri Valley. He is unmarried. He has served two terms as city attorney, is a director of the Nebraska-Iowa bridge corporation, the present district trustee and past lieutenant-governor of the Nebraska-Iowa district of Kiwanis International, present Master of Valley Lodge No. 232, A. F. & A. M., at Missouri Valley. Was federal supervisor of the 1930 census for a part of the ninth congressional district, and was in charge of such work in the counties of Harrison, Pottawattamie, Cass, Shelby, Adair, Guthrie, and Audubon. Member of the Delta Theta Phi legal fraternity; the American Legion, of which he is a past adjutant and trustee; the Iowa state and American bar associations and the Iowa farm bureau federation. Republican in politics. Elected representative in 1930.

ANTHONY TEPASKE.—Representative from Sioux county, was born in a log cabin in Minnesota, October, 1868, of Dutch parentage. Has lived in Sioux county, Iowa, since 1874. Reared on a farm. Education, A.B. from Grinnell and Harvard. Passed Iowa state bar examination in 1897. Taught country school one term; taught English and Greek in an academy four years. General law practice thirty-four years. County attorney Sioux county twelve years; mayor of Sioux Center, ten years; Sioux Center school board member, three years; vice-president First National Bank, Sioux Center, twenty years; trustee N. W. Junior College and Academy, twenty years; Sunday school teacher, thirty-seven years. In 1903 married Miss Agnes Dykstra, school teacher, who in 1909 passed Iowa state bar examination. Three children: Amy, senior Iowa State College, Ames; Maurice, Junior at N. W. Academy, Orange City, speaker's page during forty-fourth general assembly; Adelphas, freshman in Sioux Center High. Republican in politics.

JOHANNES H. THIESSEN.—Representative from Clinton county, was born near Goose Lake, Clinton county, Iowa, February 6th, 1870, the son of Herman and Cathrina Thiessen. He was educated in the local schools and has been engaged in the occupation of farming all his life. He bought a farm in Camanche township in 1898, where he still resides. He was married on February 19th, 1896, to Annie Eggert. He has three daughters: Vandelena, Romona, and Adaline. He has been director and secretary of the Camanche township schools fourteen years. Treasurer and secretary of the Low Moor Farmers Mutual Telephone company ten years. Secretary of the local farm bureau and now president of the Farmers Equity Shipping Association of Low Moor. A member and director of the English Lutheran church, member of the I. O. O. F., a thirty-second degree Mason and a member of the Eastern Star. In politics he is a democrat.

THORE THOMPSON.—Representative from Fayette county, Iowa, was born August 23, 1877, at Wadena, Iowa. He received his education in the district school, attended Upper Iowa University two terms, also attended the agricultural college at Madison, Wisconsin, two terms. Has been engaged in farming and live stock feeding. In June of 1908 he was married to Miss Olive Gunderson, of St. Olaf, Iowa. To them were born seven children: Orvin, Tillman, Evelyn, Floyd, Torvald, Glen, and Earl. He is a member of the Lutheran church, a director

in the Wadena Savings bank and has been farm bureau director and township trustee. Member of the forty-second, forty-second extra and forty-fourth general assemblies. Republican in politics.

SAMUEL R. TORGESON.—Representative from Worth county, was born in the county which he represents, May 28, 1892. He received his early education in the rural schools and at Waldorf college. In 1917, he received the Bachelor of Arts degree from St. Olof college. He married Miss Emma Dahl, of Worth county. They have a son, Dean Nathan, born May 2, 1926. He is cashier of the Farmers Trust and Savings Bank of Joice, Iowa. He is a member of the Lutheran church. He was elected to the legislature in 1926, re-elected in 1928 and 1930. He is a republican.

GEORGE J. VAN BUREN.—Representative from Jones county, was born on a farm in Hardin county, Iowa, March 18, 1882, and moved in 1884 to western Kansas with his parents, coming back to Black Hawk county, Iowa, in a prairie schooner in 1889. Graduated from Epworth Seminary in 1901 and Cornell college in 1904. For ten years thereafter he followed the professions of civil engineering in Mexico and teaching—having taught in Illinois and Arkansas high schools, Drury college and the Nebraska State Teachers' college. He has farmed in Jones county the past thirteen years. Married to Edna May Cramer, June 12, 1907, and has the following named children: John, Helen, Ruth, and Paul. He is the past president of Jones county farm bureau, ex-chairman of Jones county republican central committee, a member of the Presbyterian church, Masonic lodge and O. E. S. He was elected state representative in 1928 and re-elected in 1930. A republican in politics.

G. E. VAN WERT.—Representative from Franklin county, was born in Grundy county, Iowa, August 13, 1880. He moved to Franklin county in the spring of 1888. He married Miss Mabel Hansell, December 25, 1903. They have seven children: Lela, Mildred, J. S., Elsie Mae, Charles, Harriett and Howard. He is a member of the board of education, has served as township assessor, and is a director in the co-operative creamery, Farmers' Elevator Company, Franklin County Protective Association and for four years served as president of the county farm bureau. He is a member of the Church of Christ at Hampton, a republican in politics and a farmer. Elected state representative in 1928, re-elected in 1930.

BREDE WAMSTAD.—Representative from Mitchell county, was born in that county April 17, 1878. Attended the rural schools and later the St. Ansgar seminary and institute. Graduated from the normal course in 1899. Married June 29, 1905, to Catherine Rone of Worth county, Iowa. Has one daughter, Constance. Appointed deputy county auditor of Mitchell county in 1903. Has served as secretary of school board, township assessor, director of the Osage Farmers' Co-operative Grain and Supply company, secretary-treasurer, and is one of the incorporators, of the Farmers' Union Live Stock Commission of Chicago and South St. Paul. Is at present a member of the county Board of Education, and director of the Mitchell County Farmers' Mutual Fire Insurance association. Has been actively engaged in farming since the spring of 1906. Served as representative from Mitchell county since 1921 with exception of 1925. A member of the Evangelical Lutheran church. A republican.

STANLEY WATTS.—Representative from Van Buren county, was born in the county he represents in 1894. He attended the country school of Van Buren county, then graduated from the Birmingham high school. Completed his education, attending Iowa Wesleyan College, State University of Iowa, and Iowa State Teachers College. He taught school five years and did chautauqua work during the summer. Served in France during the World war. Member of the American Legion. Engaged in business in Birmingham the past ten years. Served as mayor of Birmingham four years. Was married in 1917 to Fannie Eide of Des Moines. Two children, Virginia and David. A democrat.

OTHA D. WEARIN.—Representative from Mills county, was born on a farm near Hastings, Iowa, January 10, 1903. He attended country school, graduated from Tabor College Academy in 1920 and received B.A. degree from Grinnell College 1924. Prior to and since that date he has been associated with his father in the operation of Wearin Farms, upon one of which he has always resided. Elected treasurer of rural school district. He has served as vice-president, secretary and president of Mills county farm bureau. Delegate to Iowa state democratic conventions 1924, 1926, 1928, and 1930; assistant secretary of Iowa democratic convention, 1928; temporary chairman, keynoter and permanent chairman of Iowa state democratic judicial convention, 1930. He was elected to Iowa state legislature 1928, re-elected 1930; appointed by Governor Hammill as a delegate to International Mid-west Aeronautic's convention in Minneapolis, 1930. He traveled abroad in 1927, studying farm production and doing research work in International Institute of Agriculture at Rome. Traveled in old Mexico in 1930. Married Lola I. Brazelton, of Hastings, Iowa, 1931. Editor of weekly syndicate, "An Iowa Farmer In Foreign Fields", 1927; Co-editor of weekly syndicate, "New Roads in Old Mexico", 1930; staff contributor to Wallace's Farmer. Author "An Iowa Farmer Abroad", 1928; "The Story of Two Men", 1931; "Old World Gardens", 1931. Member of Iowa State Historical Society, Valley Forge Historical Society, American Peace Foundation, Iowa farm bureau. A democrat in politics.

SAMUEL D. WHITING.—Representative from Johnson county, was born at Clermont, Fayette county, Iowa, May 16, 1875. Family moved to Iowa City in August, 1885. Graduated from Iowa City high school in 1892; from University of Iowa, liberal arts, 1896; and from University of Iowa law school in 1904. Taught in rural schools of Johnson county and in Shueyville high school, and served as county superintendent of Johnson county schools from 1897 to 1902. In 1904 was married to Miss Caroline Buresh. Has four children, three boys and one girl. Served on the Iowa City board of education six years. Past Grand of Eureka lodge, No. 44, I. O. O. F.; Past Patriarch of Good Samaritan encampment, No. 5; retired captain of Canton, Iowa City, No. 29; Deputy Grand Master I. O. O. F. of Iowa; secretary of Will H. Dilg League, of Iowa City. Member of First Congregational church of Iowa City. A democrat. Elected representative from Johnson county in 1926. Re-elected 1928, 1930.

FRED B. WITT.—Representative from Butler county, was born at Grand Forks, North Dakota, July 24, 1884. In the year 1900 he located at Shell Rock, which has since been his home. For several years he was engaged in newspaper work and later entered into mercantile pursuits, and has been in the lumber, coal and grain business since 1912. He was married to Laura Mansfield on June 10, 1908, and they are the parents of two sons, Mansfield, nineteen, a student at the State University of Iowa, and Richard, eleven years old. He is a member of the Knights of Pythias, A. F. & A. M., R. A. M., Commandery and Shrine. He has been a member of the Butler county Republican central committee for a number of years, and for the past two years has served as chairman of that body. He was elected as representative in 1930. A republican in politics.

REPUBLICAN STATE CONVENTIONS AND STATE PLATFORM

Republican state convention held July 16, 1930, at Des Moines; Guy P. Linville, Cedar Rapids, permanent chairman.

Republican state judicial convention held July 24, 1930, at Des Moines; George E. Hise, Des Moines, permanent chairman.

OFFICERS OF REPUBLICAN STATE CENTRAL COMMITTEE

Chairman—Harrison E. Spangler, Cedar Rapids.

Vice-Chairman—Mrs. Gordon L. Elliott, Des Moines.

Secretary—Earl F. Wisdom, Des Moines.

Treasurer—Ralph E. Jones, Williamsburg.

National Committeeman—Hon. Chas. A. Rawson, Des Moines.

National Committeewoman—Miss Martha McClure, Mt. Pleasant.

MEMBERS OF COMMITTEE

Dist.

- 1st—E. R. Hicklin, Wapello.
Mrs. Isabelle W. Wesner, Burlington.
- 2d—Ralph E. Jones, Williamsburg.
Miss Grace Seaman, Davenport.
- 3d—W. T. Evans, Waterloo.
Miss Lydia Richards, Clarion.
- 4th—B. A. Brigadier, New Hampton.
Miss Anna Stilwell, Waukon.
- 5th—Harrison E. Spangler, Cedar Rapids.
Mrs. James E. Remley, Anamosa.
- 6th—O.H. Michael, Ottumwa.
Mrs. A. P. Murphy, Ottumwa.

Dist.

- 7th—E. H. Felton, New Virginia.
Mrs. Gordon L. Elliott, Des Moines.
- 8th—Homer Stephens, Clarinda.
Mrs. Martha Bowen, Centerville.
- 9th—W. C. Bryant, Griswold.
Miss Mary Rathke, Glenwood.
- 10th—C. C. Helmer, Carroll.
Mrs. Gladys W. Griffith, Fort Dodge.
- 11th—Dr. H. A. Pierce, Storm Lake.
Mrs. Virginia Bedell, Spirit Lake.

REPUBLICAN STATE PLATFORM

(Adopted at Republican State Convention Held in Des Moines, Iowa, July 16, 1930)

We, the republicans of Iowa, in convention assembled, reaffirm our faith in and renew our allegiance to the fundamental principles of the republican party.

We commend the splendid courage and unflinching devotion to public duty of that native son of Iowa, the president of the United States, Herbert Hoover.

We commend and felicitate our republican delegation in congress for their continued efforts in seeking for our basic industry agriculture, that equality with other industries which it so justly deserves. We urge them to continue their efforts and in such efforts we pledge them the loyal support of the republican party of Iowa.

We commend the republican state administration in all its branches for its devotion to the best interests of the people of Iowa.

We commend President Hoover in his efforts looking toward world peace by mutual reduction of armaments.

LAW OBSERVANCE AND ENFORCEMENT.—Under our form of government the citizen is the sovereign and, therefore, upon him primarily rests the responsibility for good government. Ignorance of or willful violation of law jeopardizes the continuance of individual sovereignty. The safety, the liberty of the citizen and the perpetuation of free government depend upon the perpetuity of our constitution and

laws and we pledge the republican party in Iowa and its nominees to the observance and vigorous enforcement of all laws of our state and nation.

AGRICULTURE.—Agriculture is the basic industry of Iowa and the nation. We commend the efforts of President Hoover, the republican delegation from Iowa in congress and the farm board in their efforts to secure fair prices for farm products.

Reactionary groups throughout the United States are leaving no stone unturned to defeat the purpose thus sought.

The present level of farm prices is inequitable and unfair and in their efforts to raise the level of such prices, the president, our delegation and the farm board, have our unqualified approval.

We commend the republican congress for giving agriculture the best tariff rates that it has ever had and favor such further steps as will make them fully effective.

Let there be no misunderstanding, however, as to the position of the republicans of Iowa. The fight, being waged to secure equality as between agriculture and other industries, will be continued until the operation of the farms of this nation will insure a fair, just and reasonable return.

TAXATION.—We recognize the increasing demand for public service for all the people and that this should be paid for by all the people. We therefore urge on the legislature a revision of the revenue laws to the end that all kinds and classes of property shall bear a just share of the tax burden. Such revision should be made in a spirit of equity and no unwise or ill-advised requirement should be placed upon either agriculture or industry. The principles of ability to pay and benefits received should not be ignored. In this connection we demand the greatest economy in the administration of public business and the closest scrutiny of requests for the appropriation of public funds.

We favor a revision of our laws on taxation such as will remove inequalities and in connection therewith, favor the adoption of a replacement income tax law with reasonable exemptions, the revenue derived therefrom to be used only to replace revenue now being raised by direct property tax.

We pledge our party to a decrease of present property taxes through the enactment of laws that will equitably distribute the cost of government among all our citizens, including corporations, and include the owners of all classes of property, both tangible and intangible, and all those who now acquire wealth from sources other than property.

LABOR.—The republican party has been the traditional friend of labor. It has always maintained that the American standard of wages and the American standard of living should be maintained for all who toil. This policy we now reaffirm. In connection therewith, we urge a policy both national and state, which will reasonably assure to those who labor, those comforts, opportunities and advantages to which they are as American citizens, justly entitled. We believe that such a policy will bring stability to labor and industry.

We urge the enactment of legislation such as will precisely define and limit the circumstances under which injunctions may be issued in labor disputes. We favor legislation legalizing the right of labor to organize and to bargain collectively by representatives of its own choosing.

The restriction of foreign immigration has become a policy of the republican party. We favor the continuation of the present federal policy of restricting such immigration for the protection of American labor, and favor the extension of this policy to the Latin American countries.

We urge a program looking to the stabilization of the coal industry. We urge the use of Iowa coal by the public institutions and by the public generally to the end that this industry may prosper in Iowa.

EDUCATION.—Iowa has taken a leading place educationally among the states of the Union owing to the splendid administration of our public school system.

We reaffirm our devotion to the cause of public education. We are especially concerned in the proper functioning of the common school law and we urge such provisions as will insure an equality of educational opportunity in all our public schools both urban and rural.

HIGHWAYS.—Iowa has made wonderful progress in the improvement of its highway system. Good roads are essential in the march of progress. We have entered upon the program of paying the cost of improving our highways from funds contributed by the users of such highways. We recommend the continuance of this policy of financing our highway system. The construction, care and maintenance of the highways is the largest enterprise, from a financial standpoint, in which the state is now engaged. The work should be carried on to the end that each section of the state shall have its equitable share of primary and secondary roads.

We commend our republican delegation in congress for securing an increase in federal aid for highways and we urge them to continue their efforts to the end that the federal government may pay more nearly its fair share toward the improvement of our highways. We favor a national policy of constructing free bridges over navigable rivers particularly border rivers between states.

CONSERVATION.—The conservation of the natural resources of our state, the preservation and improvement of its streams, lakes and public parks, the propagation, care and protection of fish and game life, for the benefit of our own and succeeding generations, is a matter in which the citizens of the state are vitally interested. We commend the wise policy adopted by our legislature in providing for the perpetuation and preservation of our public waters and places of scientific, historical and recreational interest, the adoption of laws to prevent pollution of the waters of the state, that their natural purity, beauty and recreational qualities shall be preserved for succeeding generations, and we recommend that this policy be continued and that future legislatures take such additional action as may be necessary to more adequately preserve, protect and foster fish and game life, and conserve and improve the lakes, streams, and parks of the state, for the benefit of the public.

WATERWAYS.—We are especially proud of the inland waterways program that has been authorized by congress under the leadership of its greatest advocate, Herbert Hoover. The benefits of cheap transportation on our two mighty rivers on the eastern and western borders of our state, will soon be felt on every farm and in every factory in the state. We commend the republican delegation in congress from Iowa in leading in the support of this waterways program, in every vote and at every opportunity. We will soon see a great system of over twelve thousand miles of navigable waters completed under republican leadership and conferring benefits on untold millions of our people. We believe this will go down in history as one of the greatest achievements of a progressive nation.

THE REPUBLICAN TICKET.—The republican voters of Iowa have this year chosen a splendid ticket. Congressman L. J. Dickinson, our candidate for the senate and the Honorable Dan W. Turner, our candidate for governor, are our leaders. We commend them to the people.

Congressman Dickinson has served in the congress of the United States for many years. His high character, his personal integrity, his fidelity to duty, his unflinching courage and his ever present loyalty have endeared him to the people of his district and of the state. We pledge him our united support in his candidacy for United States Senator.

The republicans of this state present as their candidate for governor, a native son of Iowa who has grown to manhood on its soil, knowing well its interests and loving well its people. He has served his country with honor in war and his state with distinction in peace. His private and public life are above reproach. He is able, courageous, honest and faithful. We pledge our united support to our candidate for governor, Dan W. Turner.

We pledge equal loyalty and support to all our candidates for state and congressional offices. They are not only especially well qualified for the position for which they have been nominated, but they are of the highest moral character and the strictest integrity.

DEMOCRATIC STATE CONVENTIONS AND STATE PLATFORM

Democratic state convention held July 22, 1930, at Des Moines; James Parsons, Des Moines, permanent chairman.

Democratic state judicial convention held August 5, 1930, at Des Moines; Otha D. Wearin, Hastings, permanent chairman.

OFFICERS OF DEMOCRATIC STATE CENTRAL COMMITTEE

Chairman—Richard F. Mitchell, Fort Dodge.

Vice-Chairman—Mrs. C. J. Cash, Anamosa.

Secretary—Mrs. Mary S. Kelleher, Fort Dodge.

Treasurer—T. R. Osborne, New Sharon.

National Committeeman—Richard F. Mitchell, Fort Dodge.

National Committeewoman—Mrs. W. L. Etter, Sigourney.

MEMBERS OF COMMITTEE

Dist.

1st—C. W. Storms, Fort Madison.

Mrs. Harry Fore, Danville.

2d—M. J. Malloy, Davenport.

Mrs. W. J. Pendray, Maquoketa.

3d—W. L. Beecher, Waterloo.

Mrs. Kathryn Seippel, Dubuque.

4th—Fred Biermann, Decorah.

Mrs. T. H. Goheen, Calmar.

5th—Chas. D. Huston, Cedar Rapids.

Mrs. C. J. Cash, Anamosa.

6th—T. R. Osborne, New Sharon.

Mrs. Ella Millisack, Ottumwa.

Dist.

7th—George J. Dugan, Perry.

Mrs. Ernest C. Hamilton, Des Moines.

8th—Dr. S. W. Corbin, Millerton.

Mrs. D. P. Long, Hamburg.

9th—M. P. Conway, Atlantic.

Mrs. June Fickel, Hastings.

10th—Richard F. Mitchell, Fort

Dodge.

Mrs. Mary S. Kelleher, Fort

Dodge.

11th—E. H. Birmingham, Sioux City.

Mrs. Mary M. Moupe, Sioux City.

DEMOCRATIC STATE PLATFORM

(Adopted at State Convention Held in Des Moines, Iowa, July 22, 1930)

Iowa Democracy is proud of its past history, of its leaders and the principles for which it has stood. It is mindful of the statesmanship and service rendered by great Americans to establish a great America. We are mindful that the present deplorable condition of this great America demands of great Americans today the same courageous, earnest and unselfish service that prompted those pioneers. This service we pledge to the people of this state and the nation, and submit to the voters the following pledges which we endorse and sincerely believe will correct many of the present day evils and result in the re-establishment of national character, and the return of envied American prosperity.

AGRICULTURAL RELIEF.—At each biennial election during the last decade, the republican party has reiterated its pledge to afford relief to this country's basic industry, and to place the farm on an equal basis with other industries. During this entire period, the republican party has been in power in all branches of our national government and agricultural conditions have grown steadily worse. Never has the condition of the farmer been as critical as at the present moment. The futility of the steps taken by the party in power to afford proper relief proves that its efforts have either been insincere or unintelligent, or both.

The Boulder dam project, at a tremendous cost to the taxpayers of the entire country, will result in an inexcusable addition of thousands of acres of cultivatable land competing with Iowa farms. We favor the abandonment of this and other federal subsidized irrigation projects.

We advocate the withdrawal from grain raising and in lieu thereof wherever practicable the forestation by the federal government of those lands whose fertility is such as to make the farming thereof of doubtful economic value and a money losing proposition.

The farmer of Iowa is without adequate credit facilities. These should be provided.

Prior to the presidential campaign of 1928, the citizens and legislative representatives of almost the entire middle west, and of many other parts of this country were united in the support of the equalization fee as the only reasonable means of raising the market price of those agricultural products of which this country produced an exportable surplus. The Honorable Alfred E. Smith as presidential candidate of our party accepted and advocated the equalization fee principle. The presidential nominee of the republican party opposed the equalization fee and promised adequate relief through other means. Whereupon the legislative representatives and leaders of the republican party throughout the Mississippi valley, and particularly the state of Iowa, promptly abandoned their support of the equalization fee.

President Hoover's plan was adopted a year ago and the price of agricultural products sunk to new depths.

If the majority of the voters of the state of Iowa are to continue to support the republican ticket merely because they have been in the past, and may now be nominally republicans, the state can be assured that it will continue to receive the same lack of consideration from the republican party in congress which it has received in the past. We are confident that the continued and repeated disappointments and betrayals of the farmer at the hands of the republican party will establish his faith and confidence in the democratic party as the sole source of adequate relief.

The only step which the republican administration has accomplished toward placing agriculture on a parity with other industries is to create an industrial depression effecting all enterprises, including the farm by reason of its failure to exert at the proper time a check through the federal reserve system on the recent orgy of speculation, which culminated in the stock market crash last fall and which crash in turn brought about the severe depression in all lines of business.

PROHIBITION.—Millions of otherwise law abiding citizens including not a few federal legislators and other officials are frequent or habitual consumers of prohibited beverages, and are therefore moral if not legal accessories to law violation. The result is a nationwide scandal. Whether or not they compose a majority, the number of violators is so vast, that respect for law essential to orderly government has been undermined. The youth of the land are reared in this atmosphere, many in homes where illicit manufacture is carried on. Recently a republican candidate for the United States senate in the house of representatives openly advocated official countenance of home manufacture of intoxicants without forfeiting the support of the most extreme advocates of present enforcement measures. Huge profits in supplying an unabated demand, for prohibited beverages have in many communities contributed to official corruption; an unholy alliance for mutual profit is maintained between office holders, enforcement agencies and racketeers, which renders impossible honest law administration. The Republican party for a decade in complete control of our national government, has failed to devise and put into operation any plan of effective enforcement and has demonstrated its inability to cope with the deplorable conditions which prevail.

Pending an expression of all the voters upon the question of the continuance, repeal, or revision of the eighteenth amendment, we favor the immediate enactment in lieu of the present federal enforcement laws of a law defining intoxicating beverages according to a reasonable non-intoxicating standard of alcoholic content based upon the opinions of physicians and scientists.

And also the enactment of a law relegating to the several states the right within the boundaries of each state to permit, or as it may elect to forbid or restrict, the sale or consumption of beverages not prohibited by such definition, and thus take from the federal courts and other federal agencies a burden which experience has shown they cannot successfully carry, and restore to the sovereign states a rea-

sonable measure of local control. As the eighteenth amendment is not self-executing and as concurrent power of the states is therein recognized, such course is not inconsistent with the constitution.

We favor prompt legislative action to ascertain the will of the voters for retaining the eighteenth amendment, repealing it, or revising it as the voters shall decide.

LABOR.—The democratic party under the administration of President Wilson for the first time gave national recognition of the right of labor to organize and bargain collectively through representatives of its own choice. We reaffirm our adherence to this policy.

We advocate such legislation as may be necessary to eliminate the abuses in the issuance of injunctions in labor disputes. We denounce the failure of the republican party to carry out the party platform promises to eliminate such abuses.

All Iowa industries have felt the harmful effects of present business conditions. Iowa's coal industry has been badly depressed. It, like all other industries, is entitled to the support of all Iowans, but no permanent relief will be found for this coal industry and the many unemployed miners until prosperity is restored in this country.

In view of the existence of millions of unemployed American citizens, we believe the time has arrived when all further admission of immigrant laborers should be prohibited. Proper exceptions can be made for educational and business purposes and for the uniting of families.

The failure of the party in power to completely eliminate the continued unrestricted entrance of thousands of Mexican laborers is particularly inexcusable in view of the appalling numbers of unemployed.

American standards of food, housing, clothing, saving and recreation can only be maintained by affording to all who are willing to work, a reasonable opportunity for employment. That opportunity does not exist today.

We direct the attention of not only the laboring man, but also the farmer and the business man to the difference in business conditions as they are today and as they were under the last democratic administration.

TARIFF.—The business enterprises of our country have been kept in a constant state of turmoil and uncertainty for over a year, while congress was engaged in a protracted debate on tariff schedules. The rates on numerous commodities were repeatedly altered. Individual senators changed their respective votes on different schedules without attempting any justification or explanation of these changes.

Congress was called into special session by President Hoover for the purpose of a limited tariff revision for the benefit of a few depressed industries, particularly agriculture, but the titular head of the republican party did not display sufficient leadership even in his dealings with the legislators of his own party to accomplish this result. Congress indulged in a general and unlimited revision accompanied by inevitable trading and log rolling tactics.

A tariff on a farm product of which this country produces a surplus is useless. The new tariff bill contains some desirable increases on agricultural items, but these increases will not afford benefit to the major products of Iowa farms.

The unwarranted increase on certain manufactured articles has already led to reprisals by foreign governments directed at the exported surplus from our farms and factories. These increases will inevitably lead to further and more severe reprisals.

The honesty of the intentions of the leaders of the republican party in congress to afford substantial agricultural relief through tariff schedules can well be tested by the vote on the increase on the tariff on black strap molasses.

This would have resulted in the manufacture of millions of gallons of industrial alcohol from corn, instead of the monopoly controlled refuse of the cane sugar industry and would have thereby produced an additional market for millions of bushels of Iowa corn and would further have brought about the establishment of factories for this purpose in Iowa cities.

If Iowa continues to vote the republican ticket in spite of such treatment, it can unquestionably count on a continuance of this treatment.

PRIMARY.—The present primary system has been thoroughly tested and found lacking. The caliber of our elective officials has not improved. The primary has made it almost impossible for a man of modest means, unless a member of a political machine, to successfully aspire to office. In some states where nomination is normally considered the equivalent of election, we have witnessed the expenditures in republican primaries of sums of money which have shocked the conscience of the American public. We therefore favor the repeal of our primary laws and advocate the establishment of a legally controlled and properly safeguarded caucus and convention system.

TAXATION.—We are unalterably opposed to the adoption of a state income tax. No state income tax has ever operated as a replacement tax. Its inevitable result has been to supply an additional source of revenue from the farmers, laborers and business men and to furnish an additional excuse for further extravagant expenditures of public funds.

The solution of the Iowa tax problem lies in the adoption and enforcement of a program of rigid economy of state expenditures, a careful revision and endorsement of our tax system so as to uncover tax evaders and untaxed property and to equalize the unfair burden borne by real estate, and the encouragement of the location and development of industries within the state, thereby materially increasing the state's revenues from taxation.

A gradual process of decentralization of manufacturing operations is taking place in many American industries. Factories will not be located in those states whose taxation systems result in the double taxation of manufacturing income by adding a state income tax to the present national income tax.

ROADS.—We favor the rapid completion of Iowa's splendid primary road system. The completion of our primary road system should be immediately followed by the rapid building and completion of our secondary road system.

The construction and maintenance of both systems should be paid through motor vehicle licenses, gasoline tax and federal aid and without the addition of one dollar raised from a levy on real estate.

We advocate the national construction of free bridges over border rivers between states.

We advocate the speedy transformation of our inland waterways into suitable arteries of commerce. We believe that this will result in a ready access to market at reduced rates of Iowa farm and industrial products.

We advocate the election of our state judiciary through non-partisan judicial conventions and recommend the repeal of the present law which plunges this judiciary into partisan politics.

DEMOCRATIC CANDIDATES.—We are proud of the safe, sane, able and dignified record of Iowa's democratic senator, the Honorable Daniel F. Steck.

We commend to the earnest consideration of the voters of Iowa, the candidacies of the Honorable Daniel F. Steck for United States senator, the Honorable F. W. Hagemann for governor and the candidacies of the other democratic candidates for state and congressional offices. We pledge to them our loyal support.

PRIMARY ELECTION

The term "Primary Election" is construed under the law to apply to an election by the members of various political parties for the purpose of placing in nomination candidates for public office, for selecting delegates to conventions, and for the selection of party committeemen. The law provides that the primary election shall consist of an election by all political parties and shall be held at the various voting places of the several precincts on the first Monday in June, in each even-numbered year, for the nomination of candidates for such offices as are to be filled at the general election in November next ensuing (except candidates for judge of the supreme court and district court, which shall be by a judicial convention), and for senator in the congress of the United States, in the years in which senators are to be elected.

The board of supervisors of each county (acting as a county board of canvassers) meets on the second Tuesday following the primary election in June and canvasses the votes cast at the several precincts and makes an abstract thereof. A separate abstract of the canvass duly certified is then forwarded to the secretary of state for the following offices:

United States senator.

All state officers.

Representatives in congress.

Senators and representatives in the general assembly.

On the second Monday after the June primary election, the executive council meets as a state canvassing board, and opens and canvasses the abstract returns received from each county in the state. Said board makes abstracts of its canvasses, showing the number of ballots cast for each person voted for, and the person having the highest number of votes in the state or district (provided he receives 35 per cent of all the votes cast by the party for such office), is duly and legally nominated and is entitled to have his name printed on the official ballot for the general election.

**LIST OF REPUBLICAN AND DEMOCRATIC CANDIDATES NOMINATED AT THE PRIMARY ELECTION JUNE 2, 1930
UNITED STATES SENATOR**

L. J. Dickinson of Algona.....Republican
Daniel F. Steck of Ottumwa.....Democrat

State Officers

GOVERNOR

Dan W. Turner of Corning.....Republican
Fred P. Hagemann of Waverly.....Democrat

LIEUTENANT GOVERNOR

Arch W. McFarlane of Waterloo.....Republican
T. R. Osborne of New Sharon.....Democrat

SECRETARY OF STATE

To convention.....Republican
Mrs. Flora Cotton Etter of Sigourney.....Democrat

AUDITOR OF STATE

J. W. Long of Ames.....Republican
C. W. Storms of Fort Madison.....Democrat

TREASURER OF STATE

Ray E. Johnson of Muscatine.....Republican
 E. J. Riegel of Rock Rapids.....Democrat

ATTORNEY GENERAL

John Fletcher of Des Moines.....Republican
 George Finch of Sioux City.....Democrat

RAILROAD COMMISSIONER

Charles Webster of Waucoma.....Republican
 Fred P. Woodruff of Knoxville.....Republican
 M. P. Conway of Atlantic.....Democrat

SECRETARY OF AGRICULTURE

Mark G. Thornburg of Emmetsburg.....Republican
 No nomination.....Democrat

SUPERINTENDENT OF PUBLIC INSTRUCTION

Agnes Samuelson of Shenandoah.....Republican
 No nomination.....Democrat

REPRESENTATIVES IN CONGRESS

First District—Counties—Des Moines, Henry, Jefferson, Lee, Louisa, Van Buren and Washington

W. F. Kopp of Mt. Pleasant.....Republican
 Max A. Conrad of Burlington.....Democrat

Second District—Counties—Clinton, Iowa, Jackson, Johnson, Muscatine and Scott

F. D. Letts of Davenport.....Republican
 B. M. Jacobsen of Clinton.....Democrat

Third District—Counties—Black Hawk, Bremer, Buchanan, Butler, Delaware, Dubuque, Franklin, Hardin and Wright

T. J. B. Robinson of Hampton.....Republican
 W. L. Beecher of Waterloo.....Democrat

Fourth District—Counties—Allamakee, Cerro Gordo, Chickasaw, Clayton, Fayette, Floyd, Howard, Mitchell, Winneshiek and Worth

Gilbert N. Haugen of Northwood.....Republican
 No nomination.....Democrat

Fifth District—Counties—Benton, Cedar, Grundy, Jones, Linn, Marshall and Tama

Cyrenus Cole of Cedar Rapids.....Republican
 H. M. Cooper of Marshalltown.....Democrat

Sixth District—Counties—Davis, Jasper, Keokuk, Mahaska, Monroe, Poweshiek and Wapello

C. W. Ramseyer of Bloomfield.....Republican
 No nomination.....Democrat

Seventh District—Counties—Dallas, Madison, Marion, Polk, Story and Warren

Cassius C. Dowell of Des Moines.....Republican
 No nomination.....Democrat

Eighth District—Counties—Adams, Appanoose, Clarke, Decatur, Fremont, Lucas, Page, Ringgold, Taylor, Union and Wayne

Lloyd Thurston of Osceola.....Republican
 James Pearson of Shenandoah.....Democrat

Ninth District—Counties—Adair, Audubon, Cass, Guthrie, Harrison, Mills, Montgomery, Pottawattamie and Shelby

Charles E. Swanson of Council Bluffs.....Republican
 Mrs. June M. Fickel of Hastings.....Democrat

Tenth District—Counties—Boone, Calhoun, Carroll, Crawford, Emmet, Greene, Hamilton, Hancock, Humboldt, Kossuth, Palo Alto, Pocahontas, Webster and Winnebago

Fred C. Gilchrist of Laurens.....Republican
 No nomination.....Democrat

Eleventh District—Counties—Buena Vista, Cherokee, Clay, Dickinson, Ida, Lyon, Monona, O'Brien, Osceola, Plymouth, Sac, Sioux and Woodbury

Ed. H. Campbell of Battle Creek.....Republican
 Fordyce W. Bisbee of Turin.....Democrat

JUDICIAL CONVENTIONS

Republican candidates for supreme court judge nominated at the state judicial convention in Des Moines, July 24, 1930:

- E. G. Albert of Jefferson, Greene county.
- John M. Grimm of Cedar Rapids, Linn county.
- Edgar A. Morling of Emmetsburg, Palo Alto county.

Democratic candidates for supreme court judge nominated at the state judicial convention in Des Moines, August 5, 1930:

- John W. Anderson of Sioux City, Woodbury county.
- G. A. Kinderdine of Iowa City, Johnson county.
- John F. Porterfield of Hamburg, Fremont county.

IOWA'S GROWTH

Iowa was organized as a territory in 1838 and was admitted to the union as the twenty-ninth State in December, 1846. Its population on April 1, 1930, according to the Fifteenth Census, was 2,470,939, which represents an increase of 66,918 or 2.8 per cent, as compared with the population on January 1, 1920. The total land area of the State is 55,586 square miles. The average number of inhabitants per square mile in 1930 was 44.5, as compared with 43.2 in 1920.

PRIMARY ELECTION JUNE 2, 1930*

Semi-Official Returns of Vote Cast by Precincts for Contested Party Nominations for U. S. Senator, Governor, Lieutenant Governor, Secretary of State, Auditor of State, Treasurer of State, R. R. Commissioner, Secretary of Agriculture and Superintendent of Public Instruction.

FIRST DISTRICT DES MOINES COUNTY

Precincts	U. S. Senator				Governor				Lieut. Gov.		Secretary of State				Aud. State	Treas. State	Railroad Commissioner				Sec. Ag.		Sup. Pub. In.			
	Dickinson, Rep.	Hannill, Rep.	Lund, Rep.	Payne, Rep.	Lange, Rep.	Smith, Rep.	Turner, Rep.	McFarlane, Rep.	Ullrich, Rep.	Greenwalt, Rep.	Hazlett, Rep.	Hindley, Rep.	Saunders, Rep.	Long, Rep.	Stirief, Rep.	Burbank, Rep.	Johnson, Rep.	Bell, Rep.	Cogswell, Rep.	Weber, Rep.	Woodruff, Rep.	Lambert, Rep.	Thornburg, Rep.	Samuelson, Rep.	Smith, Rep.	
Burlington--																										
1st ward, 1st prec.	56	97	8	16	23	74	83	104	54	41	41	11	50	80	55	64	92	79	37	43	53	73	79	97	65	
1st ward, 2d prec.	52	73	17	14	21	60	81	78	45	26	48	20	29	84	38	46	65	39	47	52	39	43	72	70	68	
2d ward, 1st prec.	163	151	27	14	50	169	146	279	36	55	52	70	124	241	50	130	170	67	45	171	157	161	131	211	108	
2d ward, 2d prec.	33	52	19	12	25	41	53	68	31	22	21	13	39	65	31	32	67	38	14	43	39	36	51	46	54	
3d ward, 1st prec.	57	59	4	7	17	53	65	95	16	35	43	4	23	79	23	46	52	53	27	35	42	72	39	89	28	
3d ward, 2d prec.	23	53	15	13	13	44	57	59	29	20	29	15	25	56	27	24	60	33	25	33	29	30	48	48	46	
4th ward, 1st prec.	33	62	8	12	21	30	67	74	25	21	26	19	29	78	18	37	67	32	20	50	38	56	44	64	45	
4th ward, 2d prec.	38	114	34	16	32	92	143	145	72	48	44	10	115	138	75	55	165	63	42	82	127	78	132	176	77	
5th ward, 1st prec.	52	59	11	6	15	42	81	80	19	34	22	12	38	78	18	41	67	41	20	36	37	61	32	71	46	
5th ward, 2d prec.	64	130	30	14	34	78	136	107	87	42	72	27	57	142	51	64	130	56	63	79	73	87	99	141	82	
6th ward, 1st prec.	68	64	22	13	19	59	89	108	34	31	24	28	56	114	29	65	83	41	19	79	65	75	58	96	50	
6th ward, 2d prec.	71	105	31	18	24	61	148	117	80	33	43	18	95	109	55	54	135	54	39	65	105	85	103	136	85	
7th ward, 1st prec.	105	115	24	13	41	90	134	166	48	54	41	21	93	180	40	76	133	85	54	77	104	117	77	146	83	
7th ward, 2d prec.	93	196	33	29	37	109	219	196	102	76	91	51	75	190	102	102	196	102	90	105	107	143	144	199	119	
Augusta	4	24	5	1	3	18	14	17	6	2	4	8	21	4	8	16	9	4	12	9	7	18	10	22	22	
Benton	16	38	9	6	16	26	25	30	25	7	6	8	30	41	15	15	37	25	6	15	31	18	35	21	39	
Concordia	16	15	3	3	1	17	21	19	11	7	6	7	10	21	10	21	10	9	10	12	17	16	19	13	13	
Danville	65	131	17	10	5	61	157	129	65	29	69	17	72	125	61	68	120	56	62	77	63	65	118	124	80	
Flint River	47	68	49	13	7	60	111	82	44	25	26	35	45	93	24	40	101	42	16	73	57	80	50	63	92	
Franklin	9	42	2	9	1	22	44	18	26	11	9	4	17	31	17	11	36	16	4	18	20	13	31	24	30	
Huron	26	30	3	3	2	24	40	49	10	19	9	10	19	49	8	19	38	40	12	15	22	20	37	43	14	
Jackson	3	7			1	5	4	4	6		4		5	9	2	3	6	2	2	5	4	2	3	3	7	
Pleasant Grove	40	30	8	4		32	61	52	16	8	17	25	15	53	12	15	49	28	4	30	15	28	31	28	31	
Tama	15	20	6	6		19	22	29	11	7	4	7	19	30	9	12	29	17	3	14	18	12	24	20	20	
Union	96	74	18	11	13	43	157	103	54	44	30	22	70	139	26	62	103	71	21	66	61	69	95	101	81	
Washington	30	64	3	4	6	32	63	61	24	12	30	21	24	65	21	32	63	36	20	25	31	25	60	54	35	
Yellow Springs	85	105	25	4	11	72	139	143	42	11	26	78	77	167	22	63	130	37	19	103	91	78	107	158	55	
Total	1410	1978	431	271	445	1433	2360	2410	1018	720	837	556	1256	2455	864	1104	2231	1163	724	1412	1449	1650	1738	2257	1475	

*Returns given only where there were two or more candidates for the same nomination.

HENRY COUNTY

Baltimore.....	19	10	8	1	1	12	26	22	7	7	19	11	10	21	16	0	12	9	17	14	22	18
Camas.....	48	70	10	6	2	63	74	61	38	20	77	27	31	76	33	35	46	36	33	74	53	78
Center.....	52	66	9	3	7	68	270	23	28	18	60	37	37	19	19	10	48	45	41	54	62	59
Hillsboro.....	29	36	3	5	6	28	39	58	6	7	49	15	29	36	29	18	17	18	25	38	46	25
Jefferson.....	31	13	4	4	3	32	22	32	9	13	32	11	35	17	5	18	18	18	18	28	22	27
Marion.....	32	49	4	2	3	42	55	58	36	19	47	20	32	50	25	21	37	29	16	44	37	39
Mt. Pleasant.....	59	46	10	5	3	68	57	74	20	12	82	16	37	68	33	5	48	48	48	57	58	53
1st Ward.....	124	115	10	11	7	141	132	151	49	73	151	54	88	140	83	31	76	112	77	123	154	79
2d Ward.....	126	98	13	3	3	142	115	150	30	83	164	36	78	184	78	44	69	98	95	102	146	75
3d Ward.....	56	69	13	3	9	108	48	70	21	72	35	25	25	86	24	37	42	44	41	61	72	50
4th Ward.....	93	71	13	8	5	122	70	120	26	31	120	30	54	103	37	19	97	74	62	86	103	61
New London.....	101	141	21	27	16	185	104	151	67	44	135	69	72	155	88	28	82	116	85	128	134	125
Roma.....	9	8	13	4	1	15	17	10	12	5	15	4	4	18	6	3	3	944	12	8	13	13
Salem.....	72	58	19	6	3	90	76	78	45	21	70	53	45	84	29	51	56	100	43	80	68	80
Scott.....	139	52	12	7	13	101	137	36	29	43	152	24	58	185	43	19	11	31	79	98	130	69
Tiptonape.....	33	31	5	8	1	42	43	36	22	14	43	16	16	42	37	4	16	6	19	41	33	31
Trenton.....	35	32	3	7	1	62	28	52	12	18	45	21	17	47	33	10	24	17	33	27	38	43
Waynes.....	98	73	20	6	5	106	91	73	92	30	108	56	30	138	39	58	80	78	33	132	154	40
Total.....	1156	1086	190	120	85	1435	1161	1609	545	484	1431	537	644	1434	659	405	865	951	778	1205	1386	905

JEFFERSON COUNTY

Blackhawk.....	52	34	2	1	27	67	57	13	13	29	66	10	19	61	38	13	27	25	25	42	60	26
Buhalan.....	75	49	18	2	33	114	76	35	19	39	94	22	14	104	36	35	57	40	37	80	95	40
Cedar.....	30	4	7	3	11	34	30	7	14	4	32	6	11	27	13	3	23	15	13	26	37	8
Center.....	79	39	22	11	53	100	79	36	27	21	50	98	28	89	55	19	51	64	24	85	95	45
Des Moines.....	50	10	6	1	20	46	43	11	28	10	44	11	27	27	28	5	23	24	23	36	45	22
Fairfield.....	109	57	14	2	56	118	93	50	49	49	129	28	36	114	42	46	68	59	31	104	108	60
1st ward.....	117	94	26	5	19	163	151	35	57	30	187	14	52	185	63	19	111	81	67	105	161	64
2d ward.....	224	144	36	18	12	245	244	77	139	44	323	37	63	284	113	52	153	179	108	219	273	117
3d ward.....	172	102	9	3	9	198	184	38	101	26	211	27	75	160	98	50	97	108	79	134	207	61
4th ward.....	62	25	4	2	6	67	41	23	18	21	62	14	14	59	23	18	30	35	21	49	57	32
Liberty.....	17	17	3	1	3	14	20	11	10	3	32	3	9	27	17	5	15	16	13	18	25	12
Lockridge City.....	76	39	12	6	27	88	51	46	18	11	75	30	17	89	40	12	31	50	32	73	87	35
Lockridge.....	46	36	4	1	36	43	38	8	23	11	68	8	25	48	44	11	27	33	29	41	53	22
Basava.....	6	11	3	2	7	11	13	2	3	8	11	4	5	10	7	6	8	1	2	14	15	3
Brookville.....	48	18	3	2	19	58	39	17	10	7	54	5	27	37	24	11	30	25	18	42	53	15
Penn.....	14	29	5	3	4	22	21	27	13	5	32	10	9	30	28	4	11	17	17	20	25	17
Abingdon.....	48	21	6	1	2	35	48	44	15	28	51	14	16	47	46	17	18	27	17	32	58	16
Peckwood.....	37	26	12	5	7	45	40	21	15	20	63	14	10	56	26	25	28	24	27	38	46	28
Round Prairie.....	10	9	3	1	10	13	19	2	3	4	15	3	4	14	9	2	8	8	7	12	13	5
Walnut.....	1272	754	186	68	104	770	1464	1309	460	598	1627	284	481	1428	759	363	814	831	600	1170	1513	928
Total.....	1272	754	186	68	104	770	1464	1309	460	598	1627	284	481	1428	759	363	814	831	600	1170	1513	928

LEE COUNTY

Precincts	U. S. Senator				Governor			Lieut. Gov.		Secretary of State				Aud. State		Treas. State		Railroad Commissioner			Sec. Ag.		Sup. Pub. In.			
	Dickson, Rep.	Hammill, Rep.	Land, Rep.	Payne, Rep.	Lange, Rep.	Smith, Rep.	Turner, Rep.	McFarlane, Rep.	Uistad, Rep.	Greenwalt, Rep.	Hazlett, Rep.	Hindley, Rep.	Saunders, Rep.	Long, Rep.	Sterf, Rep.	Burbank, Rep.	Johnson, Rep.	Bell, Rep.	Cogswell, Rep.	Webster, Rep.	Woodruff, Rep.	Lambert, Rep.	Thornburg, Rep.	Samuelson, Rep.	Smith, Rep.	
Cedar.....	39	19	21	6	8	32	45	55	20	23	18	9	24	64	8	29	48	42	11	28	29	30	46	47	32	
Charleston.....	28	31	8	2	3	22	41	37	20	8	23	12	12	45	11	17	40	26	8	21	27	16	38	22	39	
Denmark.....	30	46	14	4	5	32	63	58	10	6	16	34	11	58	13	35	38	27	11	25	35	33	33	68	30	
Des Moines.....	38	19	11	7	1	24	52	37	28	15	5	12	24	50	11	26	40	29	8	19	35	21	39	35	34	
Donnellson.....	52	72	30	11	8	70	98	112	29	75	10	14	38	111	28	42	99	73	29	51	58	64	75	88	65	
Franklin.....	10	22	5	4	5	19	21	19	15	9	10	8	8	21	12	13	21	17	8	10	14	8	22	9	24	
Green Bay.....	13	21	7	5	12	19	20	27	13	6	17	3	11	33	5	11	27	17	2	14	23	16	23	27	18	
Harrison.....	33	14	6	11	9	25	33	33	20	9	8	13	20	34	19	17	36	25	3	26	27	21	31	33	27	
Keokuk—																										
1st ward.....	86	113	6	5	19	95	100	135	17	59	43	21	26	125	23	49	113	60	24	69	76	67	67	117	51	
2d ward.....	19	51	5	3	13	30	40	46	13	19	21	7	16	45	12	20	45	25	19	23	25	30	30	36	31	
3d ward.....	114	126	19	2	25	117	118	170	37	33	57	53	55	174	17	18	116	71	34	100	112	117	70	167	65	
4th ward.....	15	21	7	5	4	24	26	26	15	7	13	10	12	29	8	12	28	10	5	18	24	21	14	19	29	
5th ward.....	88	83	13	9	32	75	88	105	39	50	37	31	28	115	23	69	88	69	36	59	66	66	64	97	66	
6th ward.....	33	74	10	6	15	58	58	58	32	18	35	18	17	68	20	19	73	38	32	34	28	35	39	56	50	
7th ward.....	36	59	18	1	21	51	50	64	28	18	22	33	19	76	17	40	49	40	12	51	46	46	35	44	44	
Jackson.....	11	17	14	5	3	18	34	27	11	3	15	9	6	34	3	6	36	13	6	17	19	18	16	20	19	
Jefferson.....	25	16	3	1	1	20	27	25	7	16	7	1	6	26	5	19	16	22	7	2	12	16	13	22	16	
Madison—																										
1st ward.....	70	115	24	8	28	121	90	141	20	57	44	18	50	117	53	56	116	64	40	85	86	85	73	96	84	
2d ward.....	89	144	20	11	23	130	128	189	44	59	50	52	62	176	46	90	132	99	33	105	140	105	123	149	87	
3d ward.....	41	56	13	10	15	64	52	73	32	33	15	15	39	63	40	37	65	55	13	40	65	34	66	47	62	
4th ward.....	49	71	29	9	7	86	77	98	31	58	23	17	32	103	29	60	70	75	24	52	56	65	57	68	76	
5th ward.....	16	72	35	9	17	60	60	79	31	25	37	15	33	86	22	39	74	51	27	50	43	35	74	47	74	
Marion.....	6	10	2	2	1	8	15	12	3	2	2	3	3	13	1	8	7	6	2	11	7	7	5	15	3	
Montrose.....	42	55	6	8	6	42	69	67	31	11	20	23	45	72	22	32	70	40	17	32	42	29	69	63	46	
Pleasant Ridge.....	23	15	4	1	6	30	14	29	6	10	13	4	7	31	4	17	20	20	4	11	12	14	23	27	14	
Van Buren.....	74	17	1	4	2	16	82	53	23	33	20	13	17	61	19	31	52	35	15	45	29	22	56	50	32	
Washington.....	37	22	3	4	9	14	43	34	20	21	9	10	13	37	12	25	29	19	7	21	26	24	23	39	23	
West Point.....	19	12	7	3	11	17	17	27	9	4	9	6	13	18	15	6	29	16	6	14	12	16	18	13	23	
Total.....	1137	1392	341	156	308	1319	1559	1836	604	687	598	464	647	1885	498	843	1577	1083	443	1083	1174	1062	1242	1511	1164	

LOUISA COUNTY

Columbus City.....	158	91	5	13	3	76	223	135	57	47	46	19	58	128	52	54	168	84	21	61	75	78	108	157	90
Columbus Junction.....	122	82	16	3	10	82	147	105	60	14	90	24	44	89	67	23	153	43	54	75	70	52	113	115	78
Concord.....	36	34	9	3	37	45	52	17	4	16	24	20	60	10	14	65	13	8	41	25	29	41	45	26
Cotter.....	35	43	4	13	59	37	53	29	15	10	11	49	45	39	18	69	36	12	25	53	32	51	44	46
Eliot.....	53	78	9	2	51	102	84	17	35	31	14	24	88	13	31	77	55	17	21	39	34	62	51	52
Elm Grove.....	41	54	4	4	44	66	51	40	11	40	22	20	55	39	19	81	24	46	28	34	22	71	47	49
Grandview.....	58	60	7	6	89	56	67	21	8	22	26	36	68	22	19	91	26	11	43	39	28	60	55	49
Hopewell.....	6	4	2	1	6	7	7	7	6	3	5	8	4	9	2	2	1	11	5	6	7	6	6
Jefferson.....	66	58	4	5	38	100	85	14	41	14	15	27	85	14	35	73	47	21	24	25	40	53	73	39
Letts.....	26	35	6	1	34	35	41	14	6	24	7	21	45	14	7	59	13	19	29	28	19	41	31	32
Marshall.....	33	41	6	6	38	72	41	19	8	9	26	17	51	9	16	50	10	10	40	22	25	37	54	24
Morning Sun.....	110	93	15	18	79	163	125	60	23	23	28	115	136	48	41	164	57	25	72	112	48	154	117	100
Oakland.....	18	10	4	1	10	23	14	10	10	2	5	5	21	2	5	23	6	4	4	7	13	11	11	13
Port Louisa.....	28	56	3	7	47	48	44	22	10	32	8	21	51	21	15	60	12	30	36	23	16	56	40	36
Union.....	21	12	5	4	2	20	27	5	7	5	13	10	21	12	11	25	9	3	16	10	14	22	15	15
Wapello City.....	214	184	8	29	185	315	256	72	86	47	35	170	273	82	73	302	99	48	140	224	73	261	273	135
Wapello Twp.....	85	91	5	2	52	151	112	29	55	18	17	54	127	18	43	120	70	22	57	64	51	97	104	83
Total.....	1110	1026	112	118	60	947	1617	1299	493	381	485	297	694	1344	470	428	1589	606	353	713	859	579	1236	1246	853

VAN BUREN COUNTY

Farmington.....	121	36	24	8	12	45	137	106	44	31	28	34	50	121	25	68	84	59	12	87	66	69	86	110	62
Bonaparte.....	72	107	9	5	10	82	90	108	40	75	28	16	30	110	34	59	87	84	18	58	53	64	78	92	61
Harrisburg.....	59	54	8	7	3	46	80	83	23	47	28	8	24	87	16	42	63	49	15	47	51	46	59	69	48
Cedar.....	29	28	9	5	2	21	46	27	28	20	11	14	10	47	7	18	41	20	7	33	16	31	27	36	27
Stockport.....	41	46	7	5	8	39	49	50	27	22	12	10	33	53	23	16	66	48	7	30	37	31	46	51	36
Fremont.....	51	32	8	7	3	34	60	51	19	41	2	2	33	42	27	30	44	33	6	24	34	22	43	49	31
Winchester.....	56	23	5	6	2	23	66	51	16	16	12	23	17	48	19	29	46	32	10	38	27	32	36	51	37
Washington.....	42	19	12	9	1	31	49	34	31	30	14	8	18	46	20	20	48	37	11	18	20	39	34	35	40
Henry.....	39	22	9	5	7	20	51	39	22	21	18	9	17	42	19	23	38	41	17	22	14	32	28	36	35
Vernon.....	121	42	11	9	10	54	115	112	32	61	31	13	39	140	17	66	77	121	13	47	39	63	77	96	61
Des Moines.....	60	41	3	6	5	48	54	62	29	27	25	12	28	62	29	49	44	66	9	37	27	44	43	57	42
Keosauqua.....	278	169	42	18	12	163	335	308	124	141	75	96	113	350	72	143	278	388	29	126	132	182	217	309	154
Pittsburg.....	61	26	21	9	4	38	73	55	45	22	30	9	36	65	28	41	52	77	8	34	36	39	56	62	48
Lick Creek.....	56	27	5	7	1	33	65	53	23	18	10	11	35	48	26	18	59	36	8	26	40	35	43	41	46
Douds.....	54	64	7	8	8	44	77	64	46	33	34	13	27	87	25	37	77	60	28	41	45	34	81	66	56
Selma.....	53	42	8	2	1	38	57	63	13	17	9	35	16	66	9	35	43	38	12	43	32	34	46	62	28
Chequest.....	60	36	10	4	4	37	72	63	33	14	13	12	61	61	36	40	62	45	4	42	54	51	45	60	45
Milton.....	69	124	7	6	8	71	119	126	32	59	35	25	49	152	17	76	94	99	32	46	61	76	88	127	52
Cantril.....	68	58	8	7	3	64	67	72	39	16	48	11	33	86	27	34	75	45	24	36	30	35	69	71	51
Total.....	1890	996	213	133	104	931	1663	1527	666	711	463	361	609	1713	476	844	1378	1378	268	835	814	959	1202	1480	660

WASHINGTON COUNTY

Precincts	U. S. Senator				Governor			Lieut. Gov.		Secretary of State				Aud. State		Treas. State		Railroad Commissioner				Sec. Ag.		Sup. Pub. In.	
	Dickinson, Rep.	Hammill, Rep.	Lund, Rep.	Payne Rep.	Lange Rep.	Smith, Rep.	Turner, Rep.	McFarlane, Rep.	Ustad, Rep.	Greenwalt Rep.	Hazlett, Rep.	Hindley, Rep.	Saunders, Rep.	Long, Rep.	Strief, Rep.	Burbank, Rep.	Johnson, Rep.	Bell, Rep.	Cogswell, Rep.	Webster, Rep.	Woodruff, Rep.	Lambert, Rep.	Thornburg, Rep.	Samuelson, Rep.	Smith, Rep.
Brighton City.....	56	29	3	1	6	41	41	61	10	32	14	7	16	64	9	25	55	40	29	33	25	51	49	35	
Brighton Twp.....	12	12	4	1	10	20	17	5	3	8	2	6	16	5	5	18	7	5	11	10	6	16	9	
Cedar.....	41	51	9	1	2	48	56	70	11	11	19	42	13	78	9	36	47	22	6	49	31	38	51	50	
Clay.....	74	18	4	4	2	29	66	54	23	26	15	14	24	53	27	23	59	31	12	28	48	29	53	34	
Crawford.....	106	65	8	6	9	55	130	108	23	72	23	11	38	117	25	69	73	73	22	44	69	61	79	43	
Dutch Creek.....	33	37	10	1	33	50	37	20	8	22	13	15	37	24	20	48	17	17	22	13	23	37	35	
Kalona.....	47	31	4	5	2	44	43	70	11	31	11	22	17	73	10	32	50	23	10	42	43	23	58	27	
Richmond.....	18	21	4	1	22	20	27	5	4	8	3	16	18	10	8	24	9	4	14	16	14	17	23	
Franklin Center.....	20	45	4	1	2	21	47	51	7	27	9	11	13	50	6	29	30	38	8	24	20	32	25	23	
West Chester.....	33	56	3	9	31	46	56	24	8	37	11	23	57	19	28	53	29	27	35	21	16	62	34	
Highland.....	25	41	7	4	41	37	43	12	13	10	22	14	44	15	29	32	12	3	39	26	34	26	20	
Iowa.....	39	41	7	6	9	52	32	50	26	8	24	11	34	60	22	24	59	20	15	25	55	27	57	37	
Jackson.....	49	47	10	4	9	37	65	82	13	33	18	16	30	78	16	34	59	54	12	45	30	47	51	34	
Nira.....	12	23	7	1	2	19	21	26	8	6	14	5	9	24	10	9	25	8	6	15	9	13	21	16	
Wellman.....	118	143	19	12	14	109	167	175	63	44	45	82	57	200	33	88	153	57	22	160	118	102	127	154	
Marion.....	15	39	6	2	2	37	22	28	12	7	9	9	18	31	9	22	26	16	4	19	22	20	27	25	
Oregon.....	95	91	15	10	6	111	97	140	36	78	38	29	30	146	26	78	90	117	39	67	54	94	81	75	
Seventy Six.....	53	37	7	2	4	40	55	64	24	10	43	6	21	53	32	19	63	21	26	52	34	32	51	39	
Washington																									
1st ward.....	69	92	29	6	16	47	133	120	34	25	38	45	37	123	36	54	104	48	16	96	72	79	70	50	
2d ward.....	108	126	25	19	18	86	185	182	56	59	43	30	97	175	53	68	166	93	25	75	138	92	131	96	
3d ward.....	204	212	23	6	24	113	311	325	43	56	95	39	70	318	41	164	217	186	66	137	168	172	180	111	
4th ward.....	106	164	27	4	24	74	204	157	58	59	92	27	47	166	66	74	170	71	56	102	97	84	135	87	
Washington Twp.....	104	114	25	5	9	68	167	153	40	28	31	81	61	160	32	79	117	65	24	118	102	102	139	80	
Total.....	1435	1535	260	99	172	1167	2015	2095	564	747	664	538	695	2137	525	1007	1738	1057	437	1248	1210	1165	1508	1901	

SECOND DISTRICT

CLINTON COUNTY

Bloomfield.....	35	48	1	1	5	45	36	61	16	37	11	6	22	65	12	32	44	36	11	34	31	28	44	51	23	
Brookfield.....	38	53	6	4	1	50	52	48	45	16	35	11	21	62	26	19	70	16	22	55	37	25	64	60	37	
Camanohe.....	36	136	16	8	21	128	64	104	52	27	11	56	71	133	27	65	94	55	23	99	50	61	84	105	60	
Center.....	33	53	16	6	13	74	28	38	50	25	13	11	35	70	20	19	68	45	7	28	54	33	51	33	81	
Deep Creek.....	39	54	4	8	16	68	24	45	53	41	11	9	38	69	30	22	74	29	6	41	62	29	68	29	70	
De Witt Twp.....	7	26	4	2	3	21	19	20	11	5	6	10	12	30	3	9	26	10	3	19	17	9	22	15	19	
De Witt—																										
1st ward.....	54	104	4	4	9	107	55	105	16	49	19	6	42	100	15	45	87	52	25	53	47	44	79	77	61	
2d ward.....	54	104	7	3	21	99	66	102	28	33	34	7	47	91	28	33	111	28	44	61	54	33	87	65	73	
Eden.....	26	116	9	13	15	117	35	77	65	35	25	12	66	104	38	30	115	51	13	65	79	46	91	59	89	
Elk River.....	48	126	17	2	33	142	28	119	49	63	34	23	48	145	29	45	125	93	36	68	58	80	87	79	105	
Grant.....	36	39	2	4	8	53	25	25	45	28	19	9	15	84	20	17	66	24	24	38	28	23	51	27	50	
Hampshire.....	19	49	8	5	14	64	10	34	25	16	4	16	28	55	10	20	42	18	6	37	27	27	27	12	54	
Liberty.....	13	133	2	4	17	120	21	70	67	70	12	6	44	107	28	46	85	38	26	58	85	31	98	39	101	
Lincoln.....	16	37	4	1	6	40	12	29	15	19	7	4	14	43	3	19	29	23	8	18	12	15	33	28	24	
Olive.....	59	95	22	3	7	113	53	52	95	39	41	22	46	111	29	34	18	44	66	87	62	51	97	107	61	
Orange.....	48	80	22	4	11	95	51	72	58	25	20	33	44	106	17	23	95	39	13	84	64	57	69	64	59	
Sharon.....	42	71	7	9	6	70	60	48	56	33	9	5	50	80	25	38	70	23	17	62	71	39	79	57	60	
Spring Rock.....	35	72	4	1	11	65	31	46	39	44	11	9	23	73	12	36	46	46	11	32	38	29	60	49	47	
Spring Valley.....	14	27	3	2	9	31	7	19	21	4	14	8	12	24	15	32	9	6	16	22	17	9	26	10	30	
Washington.....	10	17	4	2	4	25	5	14	14	6	4	7	11	25	4	5	24	9	1	18	13	12	14	10	17	
Waterford.....	33	70	13	6	23	81	32	48	49	31	17	11	44	65	47	33	79	31	12	58	56	46	57	38	81	
Welton.....	30	57	2	2	7	71	15	40	20	25	16	3	16	46	12	15	48	24	10	25	33	16	42	34	38	
Clinton—																										
1st ward, 1st prec.....	114	206	36	11	37	206	120	215	84	144	48	18	93	235	50	111	198	133	56	129	130	134	145	159	138	
1st ward, 2d prec.....	87	133	18	8	36	118	72	113	73	47	72	14	54	129	63	52	136	55	69	96	71	65	125	92	97	
1st ward, 3d prec.....	139	229	48	14	90	254	87	234	122	67	78	97	115	287	84	152	213	124	63	212	152	163	205	221	189	
2d ward, 1st prec.....	47	130	5	4	9	147	34	135	37	32	28	12	87	88	51	24	124	54	33	70	87	39	102	85	71	
2d ward, 2d prec.....	85	208	19	5	34	194	77	213	73	91	64	12	99	223	38	115	157	107	62	126	129	108	148	171	100	
3d ward, 1st prec.....	59	89	17	6	23	93	53	91	47	36	42	10	44	111	34	51	84	53	39	66	54	50	77	88	59	
3d ward, 2d prec.....	62	122	26	5	31	126	52	139	48	35	29	51	63	143	34	70	109	52	18	115	93	84	93	143	62	
4th ward, 1st prec.....	27	74	32	9	18	82	41	67	43	25	21	17	40	82	16	34	71	37	9	46	57	45	65	45	163	
4th ward, 2d prec.....	66	84	35	5	25	69	87	120	33	58	28	11	52	129	29	83	87	95	33	51	53	60	86	91	55	
4th ward, 3d prec.....	82	181	46	7	37	182	92	144	126	53	108	35	66	178	89	79	184	108	89	110	86	78	177	142	128	
5th ward.....	88	171	76	13	55	195	97	175	115	62	59	88	92	253	39	126	182	116	43	161	102	154	147	165	141	
6th ward, 1st prec.....	79	245	26	17	50	199	130	203	98	53	53	21	153	213	70	67	207	88	41	118	159	75	197	160	149	
6th ward, 2d prec.....	35	121	21	4	22	104	59	107	40	57	19	11	45	104	31	61	78	88	32	52	46	63	73	88	163	
7th ward, 1st prec.....	36	73	11	4	22	67	30	52	31	21	22	12	31	65	20	29	59	29	21	31	34	35	47	37	57	
7th ward, 2d prec.....	68	165	30	16	64	135	63	130	63	38	31	33	75	157	38	64	123	51	38	103	70	66	106	89	95	
Total.....	1774	3798	623	221	818	3950	1823	3344	1922	1490	1069	726	1858	4055	1136	1745	3527	1910	1016	2448	2318	1950	3123	2824	2876	

PRIMARY ELECTION, JUNE 2, 1930

IOWA COUNTY

Precincts	U. S. Senator			Governor		Lieut. Gov.		Secretary of State			Aud. State		Treas. State		Railroad Commissioner				Sec. Ag.		Sup. Pub. In.					
	Diokson, Rep.	Hammit, Rep.	Lund, Rep.	Payne, Rep.	Lange, Rep.	Smith, Rep.	Turner, Rep.	McFarland, Rep.	Ulstad, Rep.	Greenwalt, Rep.	Hasett, Rep.	Hindley, Rep.	Saunders, Rep.	Long, Rep.	Strief, Rep.	Burbank, Rep.	Johnson, Rep.	Bell, Rep.	Cogswell, Rep.	Weber, Rep.	Woodruff, Rep.	Lambert, Rep.	Thornburg, Rep.	Barnes, Rep.	Smith, Rep.	
Dayton.....	68	21	3	2	8	30	51	42	15	32	23	6	7	45	20	26	43	51	18	8	7	32	39	49	25	
English																										
1st prec.....	85	30	18	12	16	26	109	56	38	21	35	32	17	55	40	64	57	14	38	43	18	47	57	62	54	
2d prec.....	233	50	17	7	28	39	233	133	92	41	79	36	142	195	27	88	142	30	26	118	84	71	151	150	84	
Fillmore.....	206	27	3	11	10	40	86	63	21	41	20	4	31	71	25	41	52	43	10	45	34	57	53	57	57	
Greene.....	29	20	5		7	11	40	25	13	16	19	4	1	29	13	14	22	23	11	9	1	20	15	18	20	
Hartford																										
1st prec.....	61	24	8	1	7	20	71	24	41	9	35	14	11	29	34	20	51	6	35	14	14	20	48	38	36	
2d prec.....	54	27	16	2	6	33	63	41	24	32	3	13	28	45	17	32	40	15	2	47	25	30	39	45	26	
Hilton.....	73	25	15	2	23	18	82	54	23	42	10	2	2	27	62	13	42	41	35	11	43	31	52	55	38	
Honey Creek.....	27	11	3	2		21	27	8	24	7	4	4	2	32	8	26	13	25	5	4	5	21	18	27	14	
Iowa.....	44	22	11	1	4	21	46	26	17	16	14	11	12	29	20	13	40	18	20	16	9	11	37	11	41	
Lenox.....	33	32	7	1	6	27	54	11	8	6	6	6	9	10	5	8	12	8	2	3	8	3	12	9	15	
Lincoln.....	33	25	3	11	9	17	50	28	25	17	2	3	35	25	25	11	47	14	11	6	38	12	42	24	35	
Marengo Twp.....	04	26	3	1	15	35	35	40	20	35	17	2	8	46	13	33	30	45	16	6	6	34	25	40	98	
Marengo																										
1st ward.....	82	35	12	2	9	64	67	64	19	24	35	21	27	71	37	29	90	13	32	48	37	28	80	77	40	
2d ward.....	97	41	6	6	12	69	66	28	18	19	8	26	56	79	25	40	73	15	4	75	65	46	59	89	40	
3d ward.....	57	19	5	8	3	33	42	43	12	25	10	2	26	44	12	21	41	34	7	13	35	20	38	42	24	
Pilot.....	56	20	7	1	8	26	51	43	14	33	15	10	7	46	19	35	26	40	20	12	10	28	33	37	28	
Summer.....	45	14	8	1	13	11	50	28	21	16	24	8	12	34	19	22	34	8	24	21	11	12	44	36	80	
Troy																										
1st prec.....	49	19	22	2	8	9	76	33	10	4	28	14	37	9	29	20	11	1	34	20	21	35	37	74	24	
2d prec.....	177	36	24	25	19	56	191	149	29	81	19	3	78	126	46	71	104	77	10	32	63	54	119	118	74	
Washington.....	35	22	7	2	9	13	42	21	21	28	11	4	4	17	17	24	33	25	9	8	4	15	27	20	23	
York.....	53	10	9	2	6	10	48	19	12	5	11	16	6	20	13	21	26	6	13	19	2	11	39	20	30	
Total.....	1535	558	213	102	228	629	1575	996	501	567	401	297	455	1148	458	710	1026	556	327	560	581	601	1009	1057	787	

JACKSON COUNTY

Bellevue Town.....	26	149	3	14	23	133	16	75	13	34	6	5	109	78	34	43	61	61	50	34	26	59	43	99	23
Bellevue Twp.....	4	9	4	2	2	8	10	3	10	1	5	3	9	6	9	5	10	6	7	10	8	5	12	8	8
Brandon.....	26	10	11	8	5	7	62	21	13	15	3	9	15	23	8	26	18	9	7	15	20	25	11	25	14
Butler.....	1	1	1	1	2	2	2	1	1	1	1	1	1	1	1	1	1	1	1	1	1	1	1	1	1
Fairfield.....	34	14	4			24	28	32	8	29	4	10	5	36	8	26	14	27	20	18	11	25	16	32	10

Farmers Creek.....	23	40	6	81	8	30	55	201	31	5	24	161	12	18	42	15	44	27	26	36	17	12	46	23	24
Iowa No. 1.....	71	3	15	5	15	67	39	47	35	35	16	21	48	35	38	42	47	27	28	5	39	48	39	55	37
Iowa No. 2.....	23	32	2	9	1	55	18	13	28	0	5	5	30	13	39	11	40	13	39	31	9	41	10	52	31
Jackson.....	15	4	4	3	4	4	19	16	1	11	1	3	6	15	3	7	13	9	6	9	6	12	9	15	6
Maquoketa--1st ward.....	34	69	15	11	28	59	54	35	32	15	34	18	20	32	39	26	56	56	33	40	19	18	74	34	46
2d ward.....	78	49	2	1	10	112	78	83	26	39	29	30	40	93	25	53	72	21	18	93	62	50	57	92	43
3d ward.....	56	35	2	8	6	43	70	27	42	28	12	5	40	32	45	16	69	25	62	39	10	14	67	47	41
4th ward.....	118	69	14	7	25	111	83	99	31	78	39	26	23	105	40	74	75	72	37	53	44	72	69	119	37
Maquoketa Twp.....	27	53	7	10	6	67	48	35	41	17	34	24	17	28	56	14	71	15	35	58	30	12	70	33	51
Menmouth.....	44	34	18	6	11	39	7	60	12	13	6	26	37	60	11	49	31	11	9	53	46	42	39	53	39
Otter Creek.....	8	1	1	6	6	6	8	6	8	2	2	4	2	12	7	9	11	4	4	11	4	12	10	7	7
Perry.....	135	44	10	6	12	65	124	86	27	93	13	19	14	101	22	93	38	90	52	25	22	84	44	105	41
Prairie Springs.....	4	11	1	2	9	2	4	5	5	1	1	3	4	6	3	4	3	1	6	7	3	4	6	6	7
Richard.....	6	11	1	2	1	3	5	3	3	1	2	1	1	5	3	4	3	4	3	2	3	3	4	4	3
South Fork.....	52	33	9	15	4	51	53	32	57	27	13	9	39	30	40	30	45	22	43	30	14	21	59	33	54
Tete Des Morris.....	6	18	1	1	3	24	6	15	1	11	2	7	15	4	10	10	7	10	6	5	9	12	14	4	4
Union.....	26	72	7	4	23	56	28	30	25	8	33	22	2	25	36	13	66	11	35	52	3	14	66	23	61
Van Buren--No. 1.....	74	59	9	2	8	56	76	63	32	38	6	26	29	70	27	48	48	17	16	75	74	54	44	66	36
No. 2.....	22	7	2	1	4	13	17	9	11	5	4	1	13	7	12	5	19	11	14	11	5	7	16	4	24
Washington.....	14	46	3	4	12	40	7	32	8	19	6	3	20	36	5	24	16	26	19	14	11	21	21	23	22
Total.....	927	862	154	133	226	1077	982	854	500	534	310	289	513	892	555	638	889	523	586	728	483	624	881	933	709

JOHNSON COUNTY

Big Grove.....	13	7	1	1	1	20	3	10	8	9	2	1	6	16	4	9	11	7	7	5	5	7	10	9	11
Cedar Creek Tiffin.....	4	8	8	2	2	18	24	28	9	6	4	19	6	3	3	2	5	3	1	2	3	2	4	4	6
Oakdale.....	14	7	1	3	2	7	14	9	12	3	2	5	9	9	10	3	11	14	6	26	13	8	18	27	16
East Lucas.....	7	5	5	1	1	11	2	5	4	5	2	1	2	8	1	3	7	5	1	3	7	2	6	8	8
Fremont.....	16	40	5	1	4	45	11	38	18	8	24	7	14	38	16	14	40	16	17	21	21	15	35	25	30
Graham.....	15	12	2	1	1	20	9	22	6	8	4	7	18	8	2	21	14	14	12	21	14	14	12	14	16
Hardin.....	4	9	1	1	1	11	7	13	2	2	2	1	11	11	5	6	10	4	3	7	9	1	14	10	9
Iowa City--1st ward.....	105	57	7	4	5	100	69	126	23	65	34	10	37	115	25	55	87	61	31	63	75	74	73	108	48
2d ward.....	138	90	7	2	14	115	109	150	48	54	57	9	70	136	57	52	142	43	43	108	115	61	132	155	63
3d ward.....	22	32	5	1	3	27	38	12	6	11	13	18	32	18	23	23	24	9	6	23	25	20	30	30	24
4th ward.....	167	105	11	7	15	126	153	182	50	66	45	9	114	160	72	88	171	93	49	113	147	88	144	178	85
5th ward.....	156	105	6	4	10	154	111	182	40	113	42	13	57	175	49	86	139	64	47	96	124	90	121	160	91
Jefferson.....	21	2	2	3	3	5	18	14	8	3	4	3	10	20	3	8	15	7	8	13	8	8	15	16	7
Liberty.....	5	6	0	3	3	9	7	11	5	3	3	3	5	10	3	5	10	5	4	8	6	7	9	9	8
Lincoln.....	12	7	1	1	1	12	5	7	8	2	6	2	5	9	4	8	10	4	2	8	10	1	12	6	7
Madison.....	15	7	1	1	1	4	13	17	4	1	3	1	13	9	4	12	13	9	4	12	11	9	12	14	7
Monroe.....	15	6	6	1	1	4	3	3	3	1	2	1	9	21	4	2	9	9	2	12	11	2	16	4	5

JOHNSON COUNTY—Continued

Precincts	U. S. Senator		Governor		Lieut. Gov.		Secretary of State			Aud. State		Treas. State		Railroad Commissioner				Sec. Ag.		Sup. Pub. In.					
	Dickinson, Rep.	Hamhill, Rep.	Lund, Rep.	Payne, Rep.	Langre, Rep.	Smith, Rep.	Turner, Rep.	McFarlane, Rep.	Utled, Rep.	Greenwalt, Rep.	Hastlet, Rep.	Hindley, Rep.	Saunders, Rep.	Long, Rep.	Strief, Rep.	Burbank, Rep.	Johnson, Rep.	Bell, Rep.	Coswell, Rep.	Webster, Rep.	Woodruff, Rep.	Lambert, Rep.	Thornburg, Rep.	Banuleton, Rep.	Smith, Rep.
Newport	1	9				10		9	11	1	2	1	5	7	2	3	7	2	2	1	2	2	8	4	9
Oxford	34	21	1	5		35	19	33	15	16	3	3	14	38	10	22	28	20	6	25	33	22	30	31	29
Penn.	8	7				7	12	10	3	2	7	1	2	9	4	4	10	2	10	17	24	23	23	27	29
Pleasant Valley	30	36	3	1		3	29	41	12	5	4	1	2	9	4	10	2	2	5	5	6	13	9	7	
Scott	41	68	4	11		2	36	57	34	24	17	13	36	41	6	13	40	10	38	33	25	24	27	35	
Sharon	21	13	2			3	22	12	24	8	14	12	1	7	23	24	73	38	16	38	53	63	63	57	
Union	10	11	2	1		18	9	11	10	3	7	3	6	31	4	5	6	16	6	20	19	18	19	23	
Washington	49	27	11	1		40	49	56	19	18	15	10	25	68	12	27	59	18	13	51	44	31	48	29	
West Luena																									
Total	959	732	87	48	69	1018	779	1133	384	455	344	168	528	1151	349	517	1022	486	325	762	825	587	903	1033	647

MUSCATINE COUNTY

Bloomington	38	47	4	2	13	48	34	43	14	21	24	5	16	52	11	25	55	27	23	22	28	29	29	29	39
Cedar	14	45	2	6	5	40	24	15	27	3	26	11	12	17	17	7	57	6	22	40	15	4	4	45	22
Fruitland	26	59	3	8	3	62	53	55	16	16	10	11	40	89	16	15	74	14	4	56	54	31	45	46	39
Fulton	5	5	1			8	3	2	8	5	2		3	5	5	1	9	5	3	4	5	5	5	1	9
1st prec.	18	22				26	18	28	9	14	13	8	27	8	6	10	28	21	11	14	14	18	19	22	14
2d prec.	15	38	2	5	2	35	24	24	24	6	21	8	18	19	27	6	53	16	25	26	16	7	40	18	35
3d ward, 1st prec.	12	23	8	3	1	25	17	21	6	5	5	9	18	23	5	34	9	7	23	15	13	21	21	16	16
Lake	6	32	2	5	5	24	15	8	15	6	3	2	19	10	14	6	30	12	5	11	21	9	20	12	25
Montpelier	13	32	2	3	4	24	15	24	7	17	12	3	5	22	7	14	22	21	18	12	6	24	15	24	18
Moscow																									
Muscatine	131	336	38	41	50	311	163	152	151	24	151	56	127	135	171	64	433	60	162	233	132	62	267	168	266
1st ward	207	291	56	37	49	325	202	301	79	52	63	106	208	271	95	90	444	92	76	286	246	198	183	358	209
2d ward	112	256	21	27	21	270	124	148	87	43	81	17	125	115	114	55	316	81	61	109	169	78	167	97	223
3d ward, 1st prec.	90	228	6	13	26	178	105	169	19	54	88	17	89	163	24	61	200	94	74	83	71	102	84	123	127
3d ward, 2d prec.	64	120	12	10	18	110	74	48	60	13	60	25	29	42	69	20	140	15	55	84	35	19	91	51	90
4th ward	33	28	17	5	4	26	50	42	14	3	13	14	30	45	9	31	38	16	11	37	41	26	34	39	35
Pike	21	26	2	7	2	32	16	15	13	5	6	5	14	13	12	9	32	17	5	13	27	27	21	17	
Seventy Six	25	29	2	1	1	39	15	40	2	13	18		23	35	4	15	32	24	13	16	16	22	24	27	23
Sweetland																									
1st prec.	16	70	6	5	9	56	83	37	35	8	35	9	25	30	40	8	81	18	35	45	24	17	62	23	66
2d prec.	7	15				2	14	11	5	1	7	3	8	10	6	3	21	6	4	10	12	6	13	11	10
Wapecunoc	154	412	13	15	15	163	134	101	95	22	29	10	155	64	106	23	235	194	48	48	90	44	159	103	133
Wilson	95	49	6	4	9	79	61	105	12	57	34	7	22	90	16	50	85	56	46	47	42	67	58	75	55
Total	1092	1863	205	199	240	1903	1213	1377	698	388	701	322	964	1246	779	531	2419	814	673	1195	1074	788	1408	1199	1463

SCOTT COUNTY

Davenport—																									
1st ward, 1st prec.	11	18	11	5	9	23	14	28	5	4	12	17	6	29	6	22	12	2	27	29	10	25	8	20	12
1st ward, 2d prec.	24	39	16	11	27	28	29	23	33	17	7	14	31	30	36	14	54	24	4	50	49	15	50	23	48
1st ward, 3d prec.	31	51	6	3	35	41	21	51	15	24	16	3	33	60	13	30	52	62	18	10	62	49	27	47	35
1st ward, 4th prec.	9	33	6	3	7	35	13	15	14	6	22	5	5	11	24	7	34	29	28	10	9	8	28	10	31
2d ward, 1st prec.	7	19	6	2	14	4	19	17	7	4	1	12	3	22	4	24	6	1	20	22	8	22	7	22	7
2d ward, 2d prec.	9	13	10	8	21	23	18	23	18	15	2	8	10	25	9	11	32	14	5	32	29	7	25	15	28
2d ward, 3d prec.	46	61	17	10	23	87	36	53	16	46	22	4	39	95	6	58	53	90	14	10	77	80	27	64	49
2d ward, 4th prec.	22	38	7	3	16	19	26	21	23	17	21	7	4	18	24	8	38	35	30	15	4	15	29	19	30
3d ward, 1st prec.	12	41	8	8	13	27	16	36	12	8	13	10	26	33	18	24	34	2	25	39	27	28	24	35	18
3d ward, 2d prec.	28	27	7	10	9	43	22	25	25	16	1	7	31	29	23	8	44	13	2	43	47	15	40	19	42
3d ward, 3d prec.	72	85	13	13	36	65	82	94	27	64	35	7	48	108	30	82	71	101	21	19	101	96	48	95	53
4th ward, 1st prec.	43	53	6	1	29	33	31	32	38	18	27	12	17	35	34	15	62	44	42	28	18	15	60	31	45
4th ward, 2d prec.	20	47	13	5	9	57	27	48	12	5	18	23	25	49	16	35	35	7	39	52	23	35	30	56	12
4th ward, 3d prec.	72	131	17	29	35	108	118	90	72	44	28	26	100	92	90	48	160	46	13	144	152	46	142	77	119
5th ward, 1st prec.	30	40	8	4	17	33	28	51	13	25	24	5	17	53	14	33	33	39	22	15	41	36	26	43	26
5th ward, 2d prec.	57	94	2	2	12	107	39	57	48	28	73	3	15	26	47	21	99	68	72	40	22	19	96	71	61
5th ward, 3d prec.	80	196	34	6	31	154	126	214	21	29	64	83	88	226	33	133	127	11	130	215	128	163	89	201	83
5th ward, 4th prec.	70	100	8	14	29	98	67	94	46	46	18	6	90	86	60	34	126	30	11	119	125	49	104	81	86
6th ward, 1st prec.	56	83	8	9	18	87	45	92	17	44	19	2	55	100	12	51	63	78	18	21	100	76	33	88	29
6th ward, 2d prec.	55	193	12	1	33	101	116	109	80	53	104	15	43	88	103	41	181	119	103	92	62	50	153	95	126
6th ward, 3d prec.	23	80	20	3	53	22	16	77	14	3	24	48	30	56	10	33	47	8	65	85	35	32	30	82	30
6th ward, 4th prec.	74	111	21	27	23	156	66	93	68	32	19	18	130	93	82	28	168	38	6	147	159	38	146	85	113
Allens Grove	54	50	11	12	28	36	61	50	25	48	17	6	28	76	17	47	39	50	27	18	54	57	50	53	46
Bettendorf—																									
1st ward	24	55	3	3	9	51	23	24	29	25	28	5	8	27	31	16	55	44	38	25	14	2	53	27	4
2d ward	18	28	16	6	14	11	37	42	13	5	17	18	18	42	10	30	25	1	29	41	19	36	17	37	16
3d ward	25	20	7	17	31	24	21	23	32	9	9	9	37	38	24	13	48	18	6	40	50	23	38	27	38
Blue Grass																									
1st prec.	30	31	3	1	4	38	29	32	7	26	14	1	12	44	9	16	27	38	8	3	39	31	19	20	38
2d prec.	21	40	7	3	28	36	21	16	14	21	4	6	21	22	4	41	30	32	16	4	10	40	9	41
Buffalo																									
1st prec.	5	27	13	1	26	21	11	34	9	1	9	26	13	40	6	29	20	3	30	39	11	30	15	30	15
2d prec.	12	5	1	4	14	7	8	7	6	3	2	6	8	5	5	14	3	10	13	6	9	11	6
Butler	21	41	2	2	13	19	31	30	16	19	11	2	22	42	11	21	35	39	7	10	30	28	22	34	22
Cleona	12	31	4	1	16	25	9	11	19	9	18	10	5	21	18	8	30	25	18	14	4	18	21	6	38
Davenport Twp.—																									
1st prec.	50	30	3	5	6	13	68	49	6	36	4	1	21	62	3	24	37	34	5	20	52	30	34	29	30
2d prec.	22	34	17	23	30	34	10	26	13	21	8	6	13	25	10	43	28	25	16	3	20	29	11	49
Hickory Grove	16	24	28	8	2	45	37	39	7	3	8	31	15	51	5	38	19	8	35	44	14	57	12	37	30
Le Claire	49	48	17	21	12	45	79	58	33	27	14	11	56	56	36	30	76	25	10	72	68	25	77	51	56
Liberty	47	46	4	5	25	54	22	47	20	43	15	5	20	63	15	42	41	51	17	9	53	35	40	51	40
Lincoln	12	42	3	40	19	20	26	14	27	6	4	19	29	13	43	37	35	17	6	7	49	29	27	7
Pleasant Valley	35	71	23	6	10	38	80	81	15	15	29	48	19	93	10	64	44	10	72	80	35	66	46	67	44
Princeton	30	45	19	18	29	29	45	44	27	23	7	18	39	52	27	22	69	31	6	64	56	32	56	32	59

SCOT COUNTY—Continued

Precincts	U. S. Senator				Governor			Lieut. Gov.		Secretary of State				Aud. State		Treas. State		Railroad Commissioner				Sec. Ag.		Sup. Pub. In.	
	Dickinson, Rep.	Hammill, Rep.	Lund, Rep.	Payne, Rep.	Lange, Rep.	Smith, Rep.	Turner, Rep.	McFarlane, Rep.	Ustad, Rep.	Oswalt, Rep.	Hazlett, Rep.	Hindley, Rep.	Saunders, Rep.	Long, Rep.	Strief, Rep.	Burbank, Rep.	Johnson, Rep.	Bell, Rep.	Cogswell, Rep.	Webster, Rep.	Woodruff, Rep.	Lambert, Rep.	Thornburg, Rep.	Samuelson, Rep.	Smith, Rep.
Rockingham	5	6	1	1	6	6	8	2	8	3	10	6	4	6	1	1	7	8	2	7	9
Sheridan	64	114	14	3	14	67	106	54	74	59	70	17	18	72	34	120	95	68	68	23	43	109	72	87	
Winfield	22	52	24	4	26	44	32	70	7	78	5	50	37	5	47	71	33	56	26	56	33	
Total	1425	2373	475	300	788	2039	1758	2128	1040	956	919	597	1234	2390	1064	1281	2398	1422	1231	1915	1876	1539	1983	1975	1802

THIRD DISTRICT
BLACK HAWK COUNTY

Barclay	60	15	4	2	4	16	63	61	13	23	11	7	19	50	10	52	19	29	9	25	18	43	27	43	22	
Bennington	43	28	9	3	3	40	45	64	20	13	42	9	12	53	25	37	45	34	22	35	25	28	55	35	46	
Big Creek	171	168	35	15	25	149	238	293	55	51	149	58	45	251	48	177	157	91	36	190	120	144	153	193	144	
Black Hawk	111	95	13	16	18	111	110	202	27	57	57	18	75	143	68	117	105	82	30	109	109	53	166	125	106	
Cedar	50	19	3	3	21	48	54	6	15	28	1	12	45	10	40	22	36	6	29	15	24	33	39	21	
Cedar Falls	99	33	9	3	2	37	113	101	38	15	63	9	31	82	30	58	64	30	42	58	51	39	85	85	51	
Eagle	98	38	44	7	11	51	137	141	24	21	39	34	35	109	25	63	112	54	18	69	39	68	82	80	82	
East Waterloo	92	54	11	14	9	82	87	145	20	17	62	11	54	88	52	89	96	51	26	63	72	41	102	79	69	
Fox	41	29	15	3	16	73	63	14	23	21	7	13	41	20	32	44	24	9	29	24	39	32	30	40	
Lester	81	42	23	1	8	27	120	115	25	53	52	13	21	99	32	76	61	36	42	83	41	38	100	75	65	
Lincoln	46	26	9	4	1	29	57	58	11	12	10	18	21	52	7	39	30	30	9	29	25	28	39	48	21	
Mt. Vernon	44	30	12	3	3	34	61	69	21	9	35	7	28	53	23	39	48	26	15	44	39	39	48	49	38	
Orange	140	82	6	7	1	67	168	184	33	96	46	15	41	175	22	143	64	128	39	61	46	72	132	170	54	
Payner	73	35	16	2	8	30	99	97	17	18	47	19	18	66	34	43	67	32	30	39	41	34	74	45	59	
Spring Creek	21	19	3	3	2	11	36	35	7	9	14	8	7	32	8	26	14	13	3	17	14	15	25	20	20	
Union	22	9	5	3	1	10	32	32	9	9	16	3	11	32	4	22	18	8	2	20	15	8	26	32	11	
Washington	38	15	1	16	42	43	7	8	21	2	12	36	9	25	21	26	8	12	13	28	19	36	16	
Waterloo Twp.	109	93	16	5	5	102	132	186	24	28	95	7	53	121	52	100	98	54	66	97	78	56	128	128	77	
Cedar Falls—																										
1st ward	177	114	19	7	12	149	179	203	36	44	77	39	102	208	39	139	136	68	32	150	129	117	123	178	117	
2d ward	282	142	20	11	8	179	287	381	65	65	92	13	189	250	121	164	219	105	63	180	210	131	255	278	152	
3d ward	228	128	21	7	6	142	248	334	36	98	105	25	103	272	44	193	135	158	64	153	126	176	151	241	120	
4th ward	201	93	25	3	7	129	189	261	36	45	119	16	80	198	64	129	145	66	84	134	95	80	187	231	78	
Waterloo—																										
1st ward, 1st prec.	79	42	14	7	59	82	110	28	26	37	31	19	90	18	70	55	33	22	64	44	57	55	59	62	
1st ward, 2d prec.	196	135	27	14	15	141	230	315	53	64	110	6	137	179	103	153	183	85	64	129	172	97	217	210	117	

1st ward, 3d prec.	120	61	12	5	6	111	93	177	22	54	63	11	47	147	24	92	94	70	41	88	74	87	88	108	81
1st ward, 4th prec.	158	118	18	4	19	112	175	250	41	31	148	12	42	166	51	125	12	60	90	131	97	73	156	161	110
1st ward, 5th prec.	239	181	15	2	10	174	201	247	25	56	121	58	78	272	37	175	161	82	58	222	176	149	171	215	144
1st ward, 6th prec.	74	59	20	9	5	92	76	126	35	29	47	11	55	102	35	86	64	49	11	69	56	57	79	69	76
2d ward, 1st prec.	109	73	13	3	7	87	108	151	39	53	61	8	34	123	27	103	72	72	25	64	58	92	63	97	68
2d ward, 2d prec.	183	147	26	8	16	178	180	206	48	60	175	18	53	216	75	176	152	66	103	167	121	120	167	175	138
2d ward, 3d prec.	162	114	46	5	7	133	182	273	35	53	100	44	62	216	40	182	109	85	45	160	120	141	127	166	120
2d ward, 4th prec.	203	123	8	8	21	198	137	300	40	55	100	13	116	178	65	119	143	101	39	121	162	75	189	152	149
2d ward, 5th prec.	99	54	31	3	6	65	127	140	31	40	65	12	20	111	20	116	49	70	28	54	43	81	59	83	79
3d ward, 1st prec.	114	92	16	3	9	110	128	181	45	27	113	7	50	114	61	86	130	47	59	101	87	67	114	107	105
3d ward, 2d prec.	148	81	38	3	8	141	117	222	49	33	79	35	68	150	38	117	119	70	24	139	113	100	112	138	107
3d ward, 3d prec.	99	99	28	19	17	101	150	177	69	37	72	15	87	126	81	111	100	74	38	125	73	83	116	83	124
3d ward, 4th prec.	135	93	26	9	15	97	163	204	57	67	88	12	51	165	38	112	113	69	23	107	102	93	104	113	98
3d ward, 5th prec.	110	72	32	7	4	105	124	185	38	26	122	11	38	120	65	112	90	88	40	87	66	63	127	92	113
3d ward, 6th prec.	100	92	38	7	14	81	139	199	26	30	76	42	33	153	34	127	62	58	62	85	68	91	90	111	100
4th ward, 1st prec.	101	92	15	13	14	89	123	186	34	36	60	6	74	112	59	81	105	58	38	113	77	58	109	89	104
4th ward, 2d prec.	65	47	19	3	9	63	72	108	25	26	56	14	11	80	24	61	49	46	13	45	37	63	50	50	54
4th ward, 3d prec.	65	60	19		2	49	99	111	27	19	73	11	17	74	43	63	62	64	21	41	40	45	65	60	75
4th ward, 4th prec.	143	128	19	5	11	149	165	259	36	40	96	35	80	216	32	138	141	66	79	144	101	108	140	189	91
4th ward, 5th prec.	139	128	24	3	11	126	137	238	57	51	92	9	103	163	90	127	140	83	54	137	108	89	161	161	117
4th ward, 6th prec.	65	68	10	3	13	58	80	105	25	33	45	11	28	87	20	81	39	37	23	49	57	50	50	56	82
4th ward, 7th prec.	69	62	34	2	14	67	99	120	39	20	85	12	22	85	53	73	69	62	27	50	43	49	73	56	95
Total	5192	3478	866	260	307	4034	5731	7772	1468	1695	3285	779	2307	5901	1880	4489	4039	2766	1682	4118	3450	3288	4724	5028	3818

BREMER COUNTY

Dayton	10	15				9	16	29	4	6	13	3	1	18	5	14	10	8	5	13	10	10	11	7	15	
Douglas	19	14	1		1	20	13	23	4	2	18	2	3	16	5	12	13	5	7	14	6	5	17	13	14	
Franklin	8	7	1			7	9	13	2	1	8	4		10	2	9	3	3	2	7	3	7	5	8	6	
Fredrika	38	4	2	2	4	15	25	38	4	7	22		9	32	7	16	23	7	5	26	15	6	28	23	18	
Fremont	93	47	6	1	2	103	48	108	13	33	68	4	13	102	14	64	52	41	15	87	44	45	69	84	42	
Jackson	56	22	4	1	2	35	48	67	11	8	52	5	11	45	21	44	29	13	23	34	29	18	50	58	20	
Jefferson	19	13	3		3	23	13	30	5	9	16	5	3	27	7	14	19	10	5	24	14	9	23	17	21	
Lafayette	31	17	1	1	1	25	26	37	8	3	23		20	33	9	22	21	16	7	15	23	17	23	25	21	
Leroy	4	8	1	1	1	10	3	8	1	1	10	1	1	11		6	3	4		7	5	5	5	8	2	
Maxfield	14	18	2		6	15	13	22	7	2	18	6	2	22	8	16	15	3	9	18	12	6	21	12	17	
Polk	89	47	18	4	8	79	123	21	13	54	32	31	106	23	75	57	29	15	90	53	55	67	82	63	63	
Summer	59	112	5	6	2	102	85	117	58	58	64	8	37	124	35	68	81	33	13	126	68	35	119	77	85	
Summer No. 2	13	10	1		1	13	10	19	2	2	14		3	19	1	14	8	7	3	17	2	5	16	16	7	
Warren	21	40	3			28	37	40	15	9	33	4	7	38	15	28	26	5	22	27	16	12	39	23	32	
Washington	16	16	6	1		12	28	33	4	7	15	6	6	25	2	20	15	9	3	22	11	12	20	14	20	
Waverly																										
1st ward	15	30	4		3	37	9	35	6	13	12	2	12	30	10	18	25	11	8	22	28	12	27	21	22	
2d ward	62	68	6		4	77	58	109	16	54	50	6	18	94	26	76	49	52	30	57	33	50	66	78	56	
3d ward	49	72	5	3	7	74	58	103	21	39	66	4	17	79	30	83	43	26	42	66	42	31	83	73	56	
4th ward	39	62	3		7	74	25	90	12	31	32	12	23	77	18	54	48	16	11	73	53	34	61	67	34	
5th ward	37	37	1	4	3	46	37	62	10	19	31	4	23	49	18	45	25	23	9	24	46	18	46	35	39	
Total	692	659	73	24	55	804	640	1097	224	317	619	108	240	957	256	698	565	321	234	779	513	392	796	741	587	

BUCHANAN COUNTY

Precincts	U. S. Senator				Governor			Lieut. Gov.		Secretary of State				Aud. State		Treas. State		Railroad Commissioner				Sec. Ag.		Sup. Pub. In.		
	Dickinson, Rep.	Hamill, Rep.	Lund, Rep.	Payne Rep.	Lange Rep.	Smith, Rep.	Turner, Rep.	McFarlane, Rep.	Ustad, Rep.	Greenwalt Rep.	Hazlett, Rep.	Hindley, Rep.	Saunders, Rep.	Long, Rep.	Strief, Rep.	Burbank, Rep.	Johnson, Rep.	Bell, Rep.	Cogswell, Rep.	Webster, Rep.	Woodruff, Rep.	Lambert, Rep.	Thornburt, Rep.	Samudson, Rep.	Smith, Rep.	
Buffalo.....	100	45	17	6	7	44	121	128	15	38	39	7	30	90	22	64	60	54	18	54	34	47	65	77	56	
Byron.....	112	93	16	7	6	57	184	162	34	17	127	15	13	112	61	72	99	36	49	103	49	50	113	110	90	
Cono.....	43	23	6	1	..	20	58	59	6	8	23	16	12	46	11	30	33	11	10	37	17	33	26	44	20	
Fairbanks.....	64	6	16	14	10	58	67	91	26	24	41	6	38	78	36	51	66	23	9	57	62	37	74	41	80	
Fremont.....	27	10	4	18	27	38	2	16	10	3	6	31	4	23	13	22	11	16	7	22	12	23	14	
Hasketon.....	124	72	28	2	20	81	133	149	38	25	107	14	24	127	48	53	121	30	50	99	54	54	116	92	103	
Homer.....	114	46	4	10	5	51	122	119	23	24	50	33	32	104	36	61	82	41	12	89	62	62	78	88	66	
Jefferson.....	100	61	5	18	7	86	109	128	33	25	50	69	14	96	51	70	81	31	15	68	84	51	92	76	90	
Liberty.....	109	98	7	9	7	56	152	136	24	49	67	10	23	114	29	78	75	68	20	64	33	70	70	84	73	
Madison.....	171	99	10	5	12	98	154	181	32	33	68	10	94	148	46	61	156	34	50	123	94	46	155	120	98	
Middlefield.....	31	13	6	1	3	29	21	35	4	5	17	13	10	32	7	20	22	11	5	27	12	19	21	22	22	
Newton.....	36	16	1	9	6	17	45	49	13	6	18	6	31	46	15	19	38	15	4	27	28	19	40	32	27	
Perry.....	184	170	21	13	28	162	205	293	31	92	114	14	61	241	37	170	123	130	44	119	96	140	141	204	138	
Sumner.....	86	43	6	1	1	54	90	96	14	10	63	9	19	70	34	36	73	26	37	42	28	42	62	55	62	
Washington.....	107	82	22	7	6	95	125	156	22	14	72	48	32	129	37	101	67	40	11	114	63	85	78	110	60	
Westburg.....	53	29	7	11	8	25	70	83	8	10	29	8	35	73	18	41	49	31	10	34	37	45	39	39	52	
Independence																										
1st ward.....	130	82	12	6	9	111	135	180	26	50	76	4	40	152	23	88	100	86	38	73	63	91	84	116	82	
2d ward.....	130	85	11	2	5	94	179	168	30	25	105	9	33	115	59	54	125	35	53	107	82	49	121	105	98	
3d ward.....	164	86	10	5	15	121	153	183	43	40	72	24	73	180	23	85	129	35	19	157	102	84	117	147	85	
4th ward.....	90	59	6	6	12	81	77	127	19	35	45	5	46	91	37	47	86	48	16	66	70	39	83	70	75	
5th ward.....	62	62	6	4	6	55	75	98	13	32	46	3	20	80	18	43	64	45	9	48	32	49	38	58	55	
Total.....	2037	1260	220	137	173	1413	2302	2655	455	578	1237	326	681	2155	652	1267	1662	852	490	1524	1109	1134	1625	1713	1446	

BUTLER COUNTY

Fremont.....	53	46	25	3	6	94	45	74	27	14	44	19	15	74	19	50	44	46	14	60	37	35	58	41	62	
Dayton.....	58	81	6	3	4	51	60	66	19	9	52	5	9	51	30	47	36	21	28	42	25	23	57	39	46	
Coldwater.....	291	128	20	5	14	217	247	320	65	117	190	16	58	304	53	195	186	183	101	170	151	189	176	245	142	
Beanesette.....	72	54	9	1	4	63	77	97	19	13	64	17	14	94	14	60	53	31	19	61	51	36	65	75	44	
Pittsford.....	135	45	16	9	7	44	178	141	47	37	98	11	38	138	42	100	78	57	36	72	97	53	114	111	72	
West Point																										
Albion.....	131	80	48	18	14	133	130	197	49	43	68	40	65	186	52	138	125	100	47	131	128	55	174	126	125	
Bristow.....	64	46	8	2	7	47	67	91	18	23	64	7	13	83	18	77	38	58	27	44	43	44	66	60	48	
Jackson.....	78	50	3	13	5	70	77	93	32	23	44	14	33	70	38	79	41	65	14	59	59	33	72	67	56	

Butler	241	222	16	26	11	233	217	276	60	39	179	11	80	216	86	191	148	104	47	172	152	94	204	191	139
Shell Rock	216	241	35	11	6	298	251	398	60	34	366	14	19	265	128	273	199	132	122	314	160	97	278	258	186
Jefferson	67	27	3	3	1	38	70	75	9	23	35	9	14	61	12	51	44	45	17	37	31	23	39	34	47
Ripley	71	35	5	3	7	44	71	80	14	22	44	10	9	75	13	62	24	49	25	29	32	34	46	46	44
Madison	67	49	6	3	8	38	96	73	25	14	55	8	20	68	26	53	48	23	36	40	45	32	63	51	56
Washington	65	90	19	6	7	68	112	103	30	24	44	33	24	101	19	68	60	44	19	88	57	57	70	76	58
Monroe	107	87	29	7	11	95	145	137	44	44	46	44	35	137	24	109	70	55	28	99	73	60	103	102	87
Albion	310	136	37	12	18	157	338	328	79	121	124	37	85	292	66	213	181	134	34	109	62	168	186	246	177
Beaver	110	91	13	4	5	102	113	147	31	24	98	16	24	103	64	89	83	40	45	70	48	56	102	87	89
Total	2136	1458	298	125	135	1782	2284	2698	628	624	1635	310	555	2318	691	1855	1457	1187	659	1497	1252	1099	1863	1845	1471

DELAWARE COUNTY

Adams	59	43	10	4	10	61	58	59	21	40	20	15	16	82	17	42	62	46	16	37	22	47	51	49	52	
Bremen	27	30	5	4	17	29	23	41	12	9	24	6	17	40	18	12	46	18	21	26	9	21	37	14	49	
Coffin Grove	66	68	29	6	12	65	93	93	38	27	36	46	22	119	19	54	87	27	11	95	46	63	73	103	53	
Colony	54	87	8	9	27	80	57	75	45	32	24	16	55	100	28	43	89	30	7	56	61	63	89	69	72	
Delaware Twp.	54	76	7	4	3	72	80	98	25	27	41	22	30	114	17	50	84	54	16	58	41	56	71	81	55	
Delaware Prec., Oneida Twp.	23	27	7	4	10	12	44	22	28	8	20	10	12	41	13	19	36	14	13	32	12	20	31	22	36	
Delhi	86	75	17	10	13	77	114	135	29	19	16	45	62	151	16	99	62	35	11	104	55	63	90	95	73	
Earlville Prec., Oneida Twp.	132	105	14	19	20	116	193	173	44	51	75	13	68	187	34	76	143	41	16	127	109	55	142	163	97	
Edgewood Prec., Honey Creek Twp.	47	41	6	2	3	72	23	68	15	32	17	5	32	81	9	40	46	25	5	62	45	26	55	62	35	
Elk	51	120	9	3	24	124	54	100	49	9	50	26	61	127	32	63	93	32	22	95	42	46	105	76	86	
Hazel Green	51	45	10	4	5	78	40	70	17	9	12	44	23	88	11	54	47	19	8	54	29	54	40	67	65	
Hopkinton Prec., South Fork Twp.	96	47	12	6	6	94	67	101	33	14	21	15	70	101	32	31	95	29	11	68	75	34	92	89	64	
Manchester																										
1st ward	101	111	10	10	16	157	92	158	35	45	49	24	70	186	21	93	108	56	27	115	73	72	109	129	78	
2d ward	190	202	15	7	23	264	157	241	92	44	132	39	105	241	85	77	272	41	83	183	143	72	248	235	136	
3d ward	126	121	32	6	15	193	107	193	34	17	45	75	86	195	33	90	144	39	19	157	87	96	126	181	72	
Mile	70	70	5	10	9	86	76	83	44	28	28	27	48	112	29	51	85	39	15	73	54	52	86	71	77	
North Fork	23	25	2	3	9	36	21	31	6	22	1	6	5	41	4	26	13	18	5	13	6	24	15	27	25	
Oneida Prec., Oneida Twp.	41	35	4	1	4	38	40	41	31	7	29	15	16	58	12	23	48	19	20	40	20	23	49	42	32	
Prairie	75	55	21	9	10	46	131	98	31	15	32	40	37	111	22	73	59	47	8	78	39	65	70	82	67	
Richland	31	34	14	12	4	49	52	58	25	13	24	6	37	57	27	25	56	18	9	42	37	31	46	38	48	
Sand Springs Prec., South Fork Twp.	25	10	2	5	24	14	29	7	8	11	7	9	28	12	19	18	10	8	22	12	18	19	26	13		
Thorpe Prec., Honey Creek Twp.	25	43	1	1	4	52	18	43	20	4	29	13	18	45	17	22	41	2	17	45	22	18	47	29	40	
Union	32	27	5	11	1	43	24	41	11	3	11	17	18	52	2	29	24	12	4	32	21	25	26	38	24	
Total	1485	1497	245	148	250	1868	1668	2052	692	483	747	532	917	2357	510	1111	1758	671	372	1614	1060	1014	1715	1768	1329	

DUBUQUE COUNTY

Precincts	U. S. Senator				Governor			Lieut. Gov.		Secretary of State				Aud. State		Treas. State		Railroad Commissioner				Sec. Ag.		Sup. Pub. In.	
	Dickinson, Rep.	Hannill, Rep.	Lund, Rep.	Payne Rep.	Lange Rep.	Smith, Rep.	Turner, Rep.	McFarlane, Rep.	Ustad, Rep.	Greenwalt Rep.	Hazlett, Rep.	Hindley, Rep.	Saunders, Rep.	Long, Rep.	Stief, Rep.	Burbank, Rep.	Johnson, Rep.	Bell, Rep.	Cogswell, Rep.	Webster, Rep.	Woodruff, Rep.	Lambert, Rep.	Thornburg, Rep.	Samuelson, Rep.	Smith, Rep.
Cascade.....	10	13	6	2	8	15	8	13	9	12	10	2	3	13	12	11	14	8	8	15	15	11	15	9	15
Center.....	8	5	3		2	3	9	5	7	3	7	2	1	8	8	9	6	4	7	8	5	2	13	4	9
Concord.....	1	3	3	1	5	3	1	3	2	2		2	2	2											
Dodge.....																									
Farley.....	3	1				1	3	2			1		3		2	1		2	1	1	1	1	1	2	1
Worthington.....	18	13	1		14	35	14	31	5	23	9	2	3	30	8	17	38	23	14	34	25	18	28	26	30
Dubuque.....																									
North.....	10		1		4	1	7	4	5		9	1	3	6	3	5	4	5	5	4	3	7	11	9	
South.....	3	10	6		8	6	11	12	6	4	2	2	15	5	12	7	5	2	12	9	11	7	9	15	
Iowa.....	3						3	3	2			1	1	1	2		1	1	1	1	1	1	1	1	
Jefferson.....	12	6	2		10	4	9	13	3	5	4	2	3	15	3	11	8	3	5	13	8	6	11	12	7
Julien.....																									
1st prec.....	36	34	7	1	53	15	18	37	25	9	30	7	10	33	23	18	43	20	43	42	12	18	38	20	49
2d prec.....	61	65	27	6	84	34	56	111	23	23	23	36	46	92	24	71	56	28	25	90	89	49	64	81	56
3d prec.....	18	16	4	7	25	10	17	22	8	12	6	5	10	16	11	17	16	9	9	21	21	7	21	17	21
4th prec.....	36	46	5	1	45	29	21	56	16	35	13	3	12	55	14	33	37	26	28	38	36	28	35	48	29
5th prec.....	80	77	16	2	90	40	48	94	38	12	81	18	25	77	53	46	97	41	64	96	67	37	101	72	78
6th prec.....	47	54	35	10	72	16	67	95	26	12	9	49	47	93	24	64	58	38	32	88	82	58	53	81	56
7th prec.....	22	23	9	5	30	13	17	21	15	13	5	2	22	24	16	14	31	19	11	22	37	10	29	22	26
8th prec.....	58	43	5	1	59	16	45	65	22	40	23	4	10	63	16	37	36	37	29	43	39	39	18	53	30
9th prec.....	11	19	8	1	17	7	21	15	14	4	19	6	6	16	16	12	22	11	10	21	19	11	19	16	18
10th prec.....	33	43	14	3	66	21	24	68	14	15	3	35	23	56	14	46	32	21	16	55	55	38	30	47	42
11th prec.....	35	18	4	10	34	12	24	32	13	21	15	2	16	34	18	26	27	25	15	25	29	18	37	25	28
12th prec.....	31	35	9		47	8	17	37	14	34	19	4	5	35	15	30	20	35	21	23	21	22	20	28	22
13th prec.....	13	30	5	3	43	6	7	11	30	3	29	4	9	14	29	11	29	11	31	35	11	6	30	11	33
14th prec.....	37	23	19	6	49	24	22	56	13	21	9	18	27	53	15	34	37	20	16	51	49	35	34	50	26
15th prec.....	28	29	11	13	38	18	20	32	23	25	9	3	23	32	20	34	22	19	13	25	33	17	28	27	35
Liberty.....	5	1		1	5		2	4		2	3		1	4		3	3	4		3	2		4		2
Mosalem.....		2							1		2				1		1						1		1
New Wine.....																									
Dyersville.....	23	11	4	3	19	11	14	18	5	9	3	7	8	21	5	10	19	8	10	16	9	9	14	11	12
New Vienna.....	1	1		1	3	1	2	2	1				3	2	3	1	3	3		1	3	2	3	2	1
Pera.....	18	3			8	9	4	16	4	14	4	1		16	4	12	7	10	11	8	8	10	8	17	2
Prarie Creek.....	1	5			2		3	1	5	1	3			2	4	1	5		3	4			5		4
Table Mound.....	40		1		27	11	3	30	3		20	12	31	4	30	4	10	8	21	20	17	16	9	26	
Taylor.....																									
Epworth prec.....	31	18	10	9	19	19	23	31	17	20	11	2	15	29	20	22	27	19	14	22	25	6	40	26	24
Farley prec.....	12	19	4		8	2	23	22	4	15	6		3	22	6	13	13	9	7	12	13	8	14	21	11

Vernon.....	7	6	3	1	3	6	6	8	4	11	7	3	3	8	5	6	8	3	6	8	8	5	5	10
Washington.....	2	4	4	4	2	5	7	8	4	8	1	8	4	12	2	9	4	4	3	7	9	9	2	7
Whitewater.....	6	23	1	2	13	7	13	22	5	11	2	8	8	16	8	10	18	11	7	13	13	6	18	
Total.....	760	699	227	93	911	408	589	992	382	403	376	258	365	944	418	681	797	491	482	881	777	523	774	

FRANKLIN COUNTY

Alexander.....	29	18	5	2	6	14	38	19	12	11	16	3	9	32	7	13	25	18	7	16	14	10	37
Clinton.....	95	80	18	7	14	95	107	79	42	18	95	17	44	98	42	50	106	24	103	83	54	32	123
Coulter.....	42	13	7	1	5	16	42	23	11	3	8	15	17	33	8	18	26	10	10	28	19	13	34
Geneva.....	104	40	18	13	12	59	104	72	34	26	45	10	46	70	31	40	81	45	20	40	76	42	88
Grant.....	117	32	11	6	4	78	93	63	25	45	34	15	22	86	19	64	56	62	47	41	26	58	53
Hamilton.....	30	24	14	5	8	25	58	25	18	3	26	13	16	28	23	22	41	13	32	39	11	18	46
Ingham.....	103	24	22	7	9	56	101	38	48	32	37	22	25	76	25	59	62	22	26	58	51	40	75
Latimer.....	46	21	4	3	35	37	24	1	18	7	6	14	29	12	12	34	11	11	17	17	12	34
Lee.....	95	34	22	4	9	3	116	76	32	38	39	18	23	101	14	69	47	63	46	53	4	55	71
Marion.....	72	45	17	4	12	82	59	51	24	31	26	18	24	57	22	32	71	19	28	46	30	35	63
Morgan.....	115	13	33	7	9	46	131	47	70	25	23	34	40	93	21	58	78	16	33	81	56	46	82
Mott.....	75	20	11	2	6	36	78	36	29	20	26	7	23	32	27	32	43	27	15	32	40	18	64
Oakland.....	134	13	17	2	13	9	130	57	50	71	16	17	21	101	17	51	72	58	30	41	37	55	70
Osceola.....	57	22	12	8	3	61	53	55	20	10	25	24	21	47	26	36	47	23	32	49	20	22	63
Reeve.....	79	32	18	10	18	49	94	74	23	24	37	18	36	74	28	57	57	29	17	78	59	29	81
Richland.....	74	21	12	4	2	59	66	34	30	6	35	9	29	49	22	37	38	26	20	31	40	16	61
Ross.....	103	37	11	4	3	91	80	76	15	32	59	8	16	90	11	69	49	47	42	54	46	43	71
Scott.....	40	16	4	2	4	13	51	21	20	12	23	8	8	28	19	15	35	13	22	31	14	15	38
Washington																							
1st prec.....	265	170	80	10	32	163	340	260	69	135	158	35	84	293	60	175	221	86	67	243	224	107	279
2d prec.....	183	120	50	14	28	147	221	167	56	80	137	10	65	171	55	87	198	74	41	113	168	57	198
West Fork.....	88	45	12	4	14	48	96	63	21	32	42	10	22	77	13	65	37	44	32	34	38	53	52
Wisner.....	47	25	23	4	7	34	67	20	27	11	31	7	10	36	13	23	32	8	22	32	17	19	44
Total.....	1993	865	421	120	221	1219	2162	1380	677	683	945	324	615	1710	520	1084	1456	738	703	1240	1060	795	1727

HARDIN COUNTY

Etna.....	91	50	22	18	33	65	82	77	51	22	48	15	51	75	41	36	103	44	19	60	88	34	91
Hardin.....	84	19	25	4	10	37	85	42	30	11	36	15	30	56	15	25	65	16	24	46	30	29	69
Iowa Falls																							
1st ward.....	160	33	42	11	12	61	194	103	72	40	48	27	72	119	38	50	133	48	35	103	101	63	125
2d ward.....	294	53	56	20	42	67	323	128	118	46	73	11	171	157	106	52	241	111	143	109	171	49	225
Alden.....	164	23	30	6	24	43	145	89	66	69	31	23	35	131	29	64	97	60	43	85	68	61	96
Buckeye.....	66	9	23	3	4	25	65	31	37	8	16	18	21	45	18	22	44	10	18	43	22	15	48
Elba.....	49	7	6	3	3	17	52	19	17	12	14	5	16	33	6	13	28	9	8	26	13	9	40
Jackson.....	56	23	17	1	11	34	53	40	14	22	10	7	9	50	7	31	29	16	17	19	19	26	28

PRIMARY ELECTION, JUNE 2, 1930

HARDIN COUNTY—Continued

Precincts	U. S. Senator				Governor			Lieut. Gov.		Secretary of State				Aud. State		Treas. State		Railroad Commissioner				Sec. Ag.		Sup.Pub.In.	
	Dickinson, Rep.	Hammill, Rep.	Lund, Rep.	Payne, Rep.	Lange, Rep.	Smith, Rep.	Turner, Rep.	McFarlane, Rep.	Ughed, Rep.	Greenwalt, Rep.	Hazlett, Rep.	Hindley, Rep.	Saunders, Rep.	Long, Rep.	Strief, Rep.	Burbank, Rep.	Johnson, Rep.	Bell, Rep.	Cogswell, Rep.	Websler, Rep.	Woodruff, Rep.	Lambert, Rep.	Thornburg, Rep.	Samuelson, Rep.	Smith, Rep.
Clay	107	40	22	8	13	38	132	75	23	24	15	16	86	50	16	29	82	19	24	50	34	71	42	78	44
Eldora City	406	222	83	19	82	304	400	382	121	157	188	46	168	455	116	205	382	192	136	277	232	262	262	415	186
Eldora Twp.	16	19	8	1	1	20	24	19	16	7	13	5	9	29	8	13	28	5	13	21	19	13	22	24	15
Pleasant	24	22	13	7	11	47	24	20	20	8	17	9	20	32	15	17	43	14	21	30	17	18	29	36	26
Tipton	134	30	25	12	14	47	185	86	54	39	53	18	59	105	35	42	99	44	28	53	71	29	118	108	55
Sberman	188	7	51	3	16	16	201	33	129	26	21	23	40	88	21	35	100	33	25	50	38	32	81	107	58
Concord	115	4	15	4	9	20	94	16	103	10	20	7	61	77	24	29	82	32	20	50	55	16	88	68	44
Grant	47	11	7	4	7	14	57	26	13	14	5	8	5	34	6	19	18	11	8	13	12	14	26	27	17
Providence	111	55	15	1	8	31	144	79	49	19	13	36	45	102	20	55	78	16	14	80	67	45	91	114	34
Union	63	47	19	6	18	46	80	59	35	17	42	12	30	71	35	31	84	23	35	67	46	30	77	62	58
Whitten	17	13	2	1	1	13	21	13	13	4	7	4	9	23	6	14	15	4	4	23	17	6	22	26	6
Total	2192	697	481	132	319	945	2341	1337	981	555	675	305	885	1738	552	782	1751	707	635	1205	1120	821	1581	1706	1039

WRIGHT COUNTY

Belmond	97	16	25	2	12	35	98	30	101	23	47	16	32	103	14	52	61	29	44	37	41	63	67	55		
East Blaine	146	29	39	4	8	50	169	58	153	25	66	24	65	148	38	44	143	34	55	114	81	55	130	101	103	
West Blaine	36	12	19		2	18	52	10	59	12	35	6	10	50	5	22	38	6	3	35	25	19	41	25	33	
Boone	69	10	13	3	5	19	99	10	79	10	16	4	46	68	15	29	51	20	13	31	39	18	65	54	37	
Clarion—																										
1st ward	157	28	79	1	6	77	181	108	140	55	66	16	85	186	33	102	124	76	48	99	94	143	121	118		
2d ward	84	27	55	1	3	41	132	63	100	24	55	13	47	110	29	43	99	23	50	68	56	17	109	71	67	
3d ward	60	11	68	1	3	27	110	35	95	16	49	14	35	91	13	51	59	21	24	73	51	33	67	66	55	
4th ward	104	18	71	4	2	46	161	59	133	18	52	13	62	119	40	64	97	33	14	72	82	34	111	91	69	
Dayton Twp.	88	3	38		3	31	98	25	104	20	27	15	36	81	11	47	56	31	15	33	29	35	51	49	60	
Eagle Grove—																										
1st ward	56	21	56	3	7	33	106	23	109	15	42	33	13	77	19	26	75	28	26	50	28	26	68	45	60	
2d ward	74	15	140	1	13	47	179	63	148	21	39	29	68	145	26	61	104	38	25	97	74	60	93	85	93	
3d ward	285	43	114	2	14	131	299	110	310	62	83	13	182	264	67	118	230	81	85	135	186	67	261	221	162	
4th ward	198	41	135	3	8	114	244	87	261	78	75	21	111	244	39	137	152	97	69	139	100	108	162	175	139	
Eagle Grove Twp.	84	9	44	1	3	25	109	34	90	11	36	12	28	81	18	40	65	22	28	48	28	23	76	63	55	
Grant	38	7	49	1	10	9	83	24	70	15	27	16	19	62	17	45	39	31	17	39	24	34	43	49	37	
Lova	95	24	26	5	3	30	118	49	89	19	26	11	45	80	31	36	76	24	12	54	51	30	89	77	49	
Lake	60	15	78	1	5	19	130	20	139	27	27	15	30	85	21	27	68	29	14	29	31	27	65	56	69	
Liberty	184	28	63	6	5	78	205	88	191	48	78	11	69	179	36	79	144	45	56	100	91	43	171	162	91	

Litchell	83	16	56	8	3	31	133	51	107	21	31	28	48	110	17	68	72	85	20	81	47	37	87	92	52
Norway	71	6	57	2	2	17	117	10	123	12	24	20	51	95	17	40	65	30	24	36	45	28	73	68	51
Pleasant	271	60	49	1	20	94	266	129	201	70	130	15	89	259	33	106	186	115	68	104	102	93	190	202	117
Troy	85	7	23	1		27	88	19	90	11	38	16	25	79	15	30	66	18	28	47	28	21	66	53	44
Vernon	37	4	42		2	7	75	1	78	6	21	12	22	67	7	15	52	14	10	38	29	25	36	28	40
Wall Lake	43	6	34			29	58	13	61	6	10	9	25	46	15	19	44	9	5	17	24	12	43	42	27
Woolstock	135	9	79	1	6	96	123	45	152	51	45	9	34	133	12	67	76	45	24	48	43	48	89	79	106
Total	2642	465	1451	49	145	1131	3401	1164	3183	685	1145	391	1277	2950	588	1378	2247	954	769	1630	1425	1005	2371	2132	1788

FOURTH DISTRICT

ALLAMAKEE COUNTY

Center	50	33	25	2	10	58	54	53	57	27	28	17	34	88	20	35	66	53	22	61	29	57	46	77	37	
Fairview	10	8		1		7	12	12	8	2	15		2	14	6	7	12	5	7	11	5	6	13	15	5	
Franklin	59	26	9	2	2	45	49	57	23	6	48	18	18	67	16	36	47	29	7	64	23	47	34	52	37	
French Creek	11	14		5	2	11	21	13	16	3	10	4	12	17	11	13	15	9	4	17	13	12	16	17	10	
Hanover	47	11	7	2	6	19	41	25	31	23	15	4	12	50	8	19	40	23	10	25	18	30	24	41	19	
Iowa	29	77	5	2	29	24	108	37	36	10	34	3	19	45	27	38	44	11	27	35	25	18	55	49	37	
Jefferson	47	52	17	2	10	67	51	55	47	8	38	30	27	82	19	39	64	28	4	65	38	56	44	73	35	
Lafayette	13	12	1	3	1	8	22	15	10	4	5	4	12	15	12	12	15	5	2	17	14	4	21	20	8	
Lansing	97	86	12	5	14	88	109	118	44	49	30	8	88	123	37	72	98	74	29	82	58	72	83	97	78	
Linton	11	40	2	3	5	17	12	22	21	9	23	8	3	28	14	15	30	15	13	27	14	17	23	19	35	
Ludlow	75	28	56	4	5	84	88	84	51	9	21	50	39	131	14	65	70	28	11	98	66	53	71	69	69	
Maize	48	28	22	11	5	30	82	29	64	16	13	9	49	55	36	21	73	23	20	43	42	32	59	61	44	
Paint Creek	43	42	33		16	28	81	30	73	21	30	15	28	94	18	46	69	60	16	64	34	37	65	65	46	
Post	165	62	19	7	26	95	139	144	70	29	108	11	53	146	57	80	127	42	50	160	70	82	114	138	86	
Taylor	20	12	6	1	6	11	26	22	9	1	7	14	8	26	5	9	22	8	1	24	14	6	23	23	10	
Union City	20	25	8	6	5	33	27	18	29	13	12	3	21	31	17	11	40	13	3	23	26	19	26	19	35	
Union Prairie	42	27	9	5	5	41	37	39	28	17	14	9	30	52	13	33	35	32	10	32	18	34	30	44	26	
Waterloo	29	44	14	6	12	36	48	30	58	12	37	19	18	59	26	35	52	18	28	54	24	34	49	44	43	
Waukon—																										
1st ward	120	78	21	3	21	99	112	124	60	25	68	36	61	153	31	70	117	43	20	154	88	87	96	155	60	
2d ward	66	57	18	10	7	96	55	71	52	20	33	12	56	86	36	45	85	29	14	74	71	43	73	98	45	
3d ward	149	68	17	2	24	117	101	146	58	44	75	12	76	166	37	89	121	86	29	120	91	95	104	151	61	
Total	1151	830	301	82	205	1014	1275	1144	845	348	682	286	666	1528	480	790	1242	624	327	1250	781	841	1069	1327	826	

CERRO GORDO COUNTY

Precincts	U. S. Senator				Governor			Lieut. Gov.	Secretary of State				Aud. State		Treas. State		Railroad Commissioner				Sec. Ag.		Sup. Pub. In.			
	Dickinson, Rep.	Hammill, Rep.	Lurd, Rep.	Payne, Rep.	Lange, Rep.	Smith, Rep.	Turner, Rep.	McFarlane, Rep.	Uistad, Rep.	Greenwalt, Rep.	Hazlett, Rep.	Hindley, Rep.	Saunders, Rep.	Long, Rep.	Strief, Rep.	Barbank, Rep.	Johnson, Rep.	Bell, Rep.	Cogswell, Rep.	Webster, Rep.	Woodruff, Rep.	Lambert, Rep.	Thornburg, Rep.	Samuelson, Rep.	Smith, Rep.	
Bath	40	21	12	1	2	37	35	31	23	6	52	1	3	48	8	26	34	17	12	15	26	23	35	47	17	
Clear Lake	160	38	22	2	9	91	126	94	61	19	121	8	37	149	21	99	67	55	45	59	60	50	104	114	52	
Dougherty Falls—	15	3	7	8	7	11	19	6	5	14	1	3	17	8	4	21	5	4	12	11	5	16	12	12	
Plymouth	64	21	15	1	3	32	65	57	25	8	77	6	6	80	9	50	33	11	16	52	40	25	61	68	24	
Rock Falls	43	12	3	1	27	35	24	14	36	1	14	33	6	23	18	4	3	16	26	12	27	28	15	
Geneseo	95	27	38	2	11	60	95	95	31	25	94	7	10	133	7	58	82	48	34	51	47	45	90	100	44	
Grant	89	9	31	1	7	30	100	44	50	3	73	5	18	74	24	45	50	14	22	35	37	21	77	71	33	
Grimes																										
Meservey	54	8	4	23	50	34	29	7	44	9	7	59	6	32	27	10	10	40	23	18	42	40	17	
Thornton	97	31	12	7	4	33	109	64	52	8	93	1	22	98	19	37	74	20	16	67	63	19	101	73	51	
Lake	94	29	21	6	5	40	108	56	55	12	79	7	8	100	15	45	59	39	21	37	34	30	77	78	35	
Lime Creek	45	16	22	1	28	57	29	31	4	64	4	48	9	20	40	16	15	26	25	13	51	63	15	
Lincoln	59	19	41	2	9	30	81	50	33	3	75	8	13	78	11	34	46	14	12	37	38	37	41	63	28	
Mason	67	20	9	1	2	36	58	42	26	6	62	16	61	10	20	46	14	11	34	36	25	49	51	24	
Mt. Vernon	58	21	19	1	5	45	40	51	18	6	54	5	6	67	7	35	33	30	21	20	21	27	44	52	26	
Owen	45	9	5	1	24	35	26	21	1	37	2	10	43	11	18	33	13	13	24	24	13	37	32	21	
Pleasant Valley	39	27	14	2	2	32	52	43	17	1	47	6	13	62	3	29	35	8	20	35	26	23	37	38	32	
Portland	59	28	33	1	31	92	45	53	7	71	5	23	74	22	40	61	21	16	44	59	40	63	77	35	
Union	37	9	13	1	1	25	37	19	15	27	2	10	37	7	20	21	14	9	14	9	12	30	29	11	
Clear Lake																										
1st ward	201	78	16	3	6	100	183	143	73	9	178	4	46	190	27	79	139	26	68	129	125	57	159	166	72	
2d ward	121	34	36	5	11	67	125	94	53	3	127	11	26	131	23	70	79	30	81	85	71	47	98	100	61	
3d ward	241	62	39	2	20	104	217	139	101	16	188	10	54	200	54	93	146	54	47	116	129	61	178	169	88	
Mason City																										
1st ward, 1st prec.	219	90	54	4	23	144	202	155	64	17	292	6	39	251	53	90	214	42	46	165	201	88	185	198	97	
1st ward, 2d prec.	168	81	39	3	9	138	145	173	62	29	222	6	22	215	35	122	122	60	59	117	134	93	127	147	67	
2d ward, 1st prec.	307	149	58	3	23	210	300	306	124	24	376	9	74	355	84	130	299	50	133	283	267	102	292	295	159	
2d ward, 2d prec.	186	94	73	3	17	147	191	200	91	20	269	17	36	254	49	114	185	50	47	198	192	104	184	194	116	
3d ward, 1st prec.	259	87	63	3	23	137	252	240	90	23	281	9	66	247	81	114	232	70	72	108	120	116	134	221	135	
3d ward, 2d prec.	157	55	85	8	14	83	192	149	69	30	202	9	39	214	34	105	139	74	55	126	126	116	123	168	91	
4th ward, 1st prec.	197	78	45	4	28	108	190	183	68	26	233	13	26	207	65	71	199	48	93	147	144	80	164	176	98	
4th ward, 2d prec.	82	57	48	6	12	76	106	103	35	7	129	14	15	136	25	68	80	27	38	84	86	70	71	116	39	
Total	3296	1213	877	73	256	1945	3289	2717	1420	325	3607	182	666	3681	733	1691	2614	884	989	2176	2200	1372	2700	2986	1515	

CHICKASAW COUNTY

Utica.....	26	66	11	8	9	68	42	49	53	12	25	9	58	62	39	18	84	12	6	60	63	28	71	71	43
Jacksonville.....	80	77	42	5	28	85	96	95	82	33	43	49	45	129	35	49	116	19	17	122	72	92	82	121	62
Washington—																									
No. 1.....	38	22	1	1	10	26	32	32	13	23	10	2	9	34	12	30	19	11	7	21	24	18	32	42	15
No. 2.....	14	10	1		2	13	10	18	4	2	15		6	16	7	13	11	2	6	18	9	8	14	13	11
Deerfield.....	36	10	9	5	6	35	21	36	10	8	11	3	22	31	16	14	34	9	3	27	18	22	27	31	19
Chickasaw.....	89	44	13	6	6	60	86	75	37	36	67	7	15	76	38	48	81	21	37	67	30	36	64	70	68
Dayton.....	22	7	7	1	2	15	25	28	3	5	13	8	5	25	3	17	13	9	1	16	13	14	15	20	14
New Hampton—																									
No. 1.....	192	220	29	20	25	156	286	301	77	121	95	20	125	270	92	136	237	66	39	270	217	122	250	226	165
No. 2.....	69	25	3	2		35	71	77	21	38	23	9	15	68	24	46	47	18	7	58	45	50	45	61	37
Stapleton.....	51	33	32	6	29	52	47	71	24	20	16	48	13	72	18	54	39	12	5	95	41	47	52	65	45
Fredericksburg.....	123	80	9	4	13	92	117	170	29	28	118	13	32	128	64	85	100	21	45	140	76	44	137	106	92
Dresden.....	42	34	4	3	4	53	30	61	12	34	20	2	21	61	14	38	37	21	9	41	36	39	39	47	35
Richland.....	52	53	10	2	7	46	71	79	26	19	49	15	18	76	24	57	47	17	29	44	43	35	70	64	54
Bradford.....	275	213	31	22	38	190	345	357	101	133	195	29	91	361	72	280	200	162	70	180	204	148	299	313	185
Total.....	1109	894	202	85	179	926	1279	1449	492	512	705	214	475	1409	448	885	1065	400	281	1159	891	703	1217	1250	845

CLAYTON COUNTY

Boardman.....	322	196	28	13	113	250	203	364	105	183	100	32	150	404	55	132	348	166	63	291	186	162	297	343	161
Buena Vista.....	6	14	2		8	11	2	12	9	6	9	2	4	16	6	10	9	4	9	13	6	5	17	7	14
Cass.....	111	86	33	6	11	145	88	163	31	29	47	39	79	164	31	77	125	49	17	142	109	72	120	131	82
Clayton.....	23	32	9	6	23	17	37	31	27	9	12	9	31	44	18	18	43	23	3	21	30	13	46	40	19
Cox Creek.....	35	44	2	2	6	59	25	53	23	37	11	5	26	61	17	32	46	33	9	31	19	39	39	39	42
Elk.....	14	40	4	2	4	35	20	22	22	8	20	14	5	41	10	15	34	13	9	20	13	12	36	19	32
Farmersburg.....	25	21	13		10	33	17	35	11	5	20	4	16	42	8	22	30	18	4	31	17	18	36	24	25
Garnaville.....	50	24	4	10	13	41	37	43	29	21	15	1	38	46	28	20	62	23	5	36	37	12	60	30	44
Giard.....	66	34	7	1	5	37	69	80	14	26	57	2	10	89	8	58	39	46	22	44	24	46	43	69	32
Grand Meadow.....	30	29	7		7	26	33	29	29	3	26	9	16	37	21	17	39	13	14	41	20	15	40	37	25
Highland.....	72	38	8	4	5	69	55	70	42	15	21	34	39	96	17	35	79	32	13	76	41	46	62	87	35
Jefferson.....	28	92	18	12	21	112	28	94	32	27	32	7	61	95	31	41	92	30	10	75	59	44	76	49	85
Littleport.....	75	47	5	6	49	66	32	71	41	71	14	10	18	106	10	58	62	58	19	45	25	56	53	60	67
Lodomillo.....	81	69	14	2	7	124	44	99	39	24	66	13	31	104	32	54	79	16	32	100	46	29	99	92	66
Mallory.....	30	27	6	1	5	37	20	33	26	7	16	19	10	35	16	29	23	18	8	30	13	30	22	23	30
Marion.....	64	51	11	7	4	87	53	46	73	27	15	17	54	79	37	22	96	35	6	69	53	18	100	75	52
Mendon—																									
1st ward.....	106	70	47	9	34	43	173	135	62	46	49	15	86	148	34	105	87	86	29	122	73	82	97	128	79
2d ward.....	134	332	41	2	34	59	451	298	136	31	183	71	197	314	113	130	291	124	92	272	179	92	339	216	221
Millville.....	14	40	5	1	5	42	14	40	16	4	12	11	25	41	10	22	33	25	1	28	27	28	27	21	33
Monona.....	136	81	42	24	19	182	95	158	94	33	81	19	114	160	92	80	167	105	18	134	109	71	169	127	139
Read.....	38	25	9	4	9	50	18	44	18	23	5	11	20	52	9	12	45	24	5	32	25	23	33	27	39
Sperry.....	61	74	11	2	19	88	55	89	40	12	61	15	29	82	39	42	85	23	26	69	50	31	98	79	56
Volga.....	34	37	13		10	58	24	48	18	15	10	23	22	56	16	36	38	23	4	51	23	31	37	35	47
Wagner.....	84	69	27	12	22	120	53	72	92	30	29	21	84	128	39	23	150	59	29	85	67	41	129	89	82
Total.....	1639	1572	361	126	443	1791	1646	2129	1028	694	911	403	1165	2439	696	1090	2102	1046	447	1858	1245	1016	2075	1837	1505

FAYETTE COUNTY

Precincts	U. S. Senator				Governor			Lieut. Gov.		Secretary of State				Aud. State		Treas. State		Railroad Commissioner				Sec. Ag.		Sup. Pub. In.		
	Dickson, Rep.	Hamill, Rep.	Lund, Rep.	Payne, Rep.	Lange, Rep.	Smith, Rep.	Turner, Rep.	McFarlane, Rep.	Ustad, Rep.	Greenwalt, Rep.	Haglett, Rep.	Hindley, Rep.	Saunders, Rep.	Long, Rep.	Strief, Rep.	Barbuck, Rep.	Johnson, Rep.	Bell, Rep.	Cogswell, Rep.	Webster, Rep.	Woodruff, Rep.	Lambert, Rep.	Thorburn, Rep.	Samuelson, Rep.	Smith, Rep.	
Auburn	34	35	9	2	7	27	56	49	25	22	27	6	17	60	13	31	49	24	9	57	20	26	50	40	41	
Banks	34	37	10			38	48	46	24	1	56	9	5	41	30	19	56	9	28	49	13	13	55	38	35	
Bethel	39	26	17	5	4	11	77	57	15	13	18	16	32	64	14	32	46	25	10	51	38	30	46	49	31	
Center	75	72	12	14	3	111	68	100	51	12	48	15	66	108	41	50	105	38	16	102	70	35	108	99	67	
Clermont	95	118	17	3	11	50	182	136	80	50	59	13	86	176	25	46	160	67	25	158	105	74	128	153	70	
Dover	67	56	29	4	20	56	96	49	83	13	79	15	23	84	50	23	106	26	34	94	40	26	97	68	80	
Eden	88	109	21	6	15	77	143	128	41	28	59	27	61	148	27	66	115	36	25	191	144	62	107	124	74	
Fairfield	85	72	24	24	14	48	160	129	40	28	49	16	68	122	48	58	123	41	14	136	73	54	112	122	68	
Fayette	113	89	21	5	13	45	187	149	51	65	65	13	44	153	37	93	102	68	34	147	97	62	124	165	63	
Fremont	53	52	9	4	16	32	75	71	33	17	46	15	25	84	18	28	77	25	21	78	32	26	75	63	46	
Harlan	123	92	28	8	7	93	159	182	44	36	57	55	72	190	35	88	140	41	17	174	96	64	159	154	84	
Illyria	126	78	7	12	5	29	208	139	54	26	58	8	95	150	47	42	151	47	12	142	108	41	156	131	80	
Jefferson	85	52	7	3	3	57	93	100	19	37	40	15	25	95	20	54	67	56	23	71	37	45	72	90	41	
Oelwein—																										
1st ward	160	237	17		16	205	219	337	57	100	151	20	104	263	87	137	236	47	79	295	210	53	306	208	166	
2d ward	163	162	46	9	15	141	232	296	35	78	75	57	100	260	35	150	160	54	19	283	208	79	226	201	124	
3d ward	73	100	23	21	21	109	93	167	30	34	47	5	102	121	44	71	128	30	14	128	117	40	144	99	79	
4th ward	179	191	16	6	30	182	186	332	29	135	77	18	110	273	47	161	197	93	34	263	203	112	228	216	113	
Orau	48	25	12	3	9	39	39	57	26	12	50	4	9	54	22	29	47	18	14	47	18	21	54	50	37	
Pleasant Valley	95	99	24	4	19	74	141	144	50	13	62	51	63	164	27	64	131	38	16	166	78	68	115	115	82	
Putnam	65	46	16	15	4	55	100	107	28	17	29	12	63	85	42	44	88	35	12	81	60	48	82	66	74	
Scott	62	33	10	3	2	27	87	73	17	23	32	9	23	73	15	28	65	44	6	45	22	30	60	68	36	
Smithfield	36	43	6	6	3	23	76	61	19	12	34	16	18	66	24	26	56	20	20	56	22	21	58	58	30	
Union	73	56	21	5	6	51	117	103	32	9	40	36	47	116	18	52	85	26	19	113	48	50	85	99	46	
Westfield	46	62	8	8	4	26	100	63	30	9	31	8	41	61	32	31	65	24	6	65	34	22	67	48	55	
West Union—																										
1st ward	94	131	12	3	8	82	169	177	30	47	57	10	100	179	22	56	167	51	27	171	124	64	137	170	66	
2d ward	79	114	8	3	7	76	156	142	34	24	79	9	63	130	41	54	129	24	31	166	79	38	123	113	87	
3d ward	75	98	19	5	8	66	141	143	33	9	58	34	74	146	29	71	106	33	15	158	106	67	103	122	64	
Windsor	123	54	16	17	15	39	176	131	53	29	51	22	78	144	46	52	137	57	15	122	97	58	121	117	79	
Total	2388	2336	465	198	286	1869	3683	3668	1060	899	1534	539	1614	3600	936	1666	3084	1097	595	3609	2299	1329	3198	3046	1918	

FLOYD COUNTY

Cedar	53	29	7	2	9	36	54	58	22	12	21	36	10	55	17	28	46	21	9	35	20	33	46	52	29	
Charles City																										
1st ward	245	157	28	5	27	155	262	293	60	33	158	39	109	257	73	145	191	54	93	231	126	102	244	230	150	
2d ward	269	133	41	13	53	141	272	316	79	60	125	86	113	307	60	196	196	68	47	251	163	172	213	260	132	
3d ward	222	111	40	29	57	131	224	272	77	44	128	41	140	240	96	143	187	88	55	181	168	126	205	204	159	
4th ward	188	100	27	8	37	122	199	212	53	56	105	37	71	224	36	132	136	110	51	137	83	135	129	125	96	
Floyd	146	83	27	6	12	125	133	144	62	23	102	24	66	147	61	84	131	43	57	122	62	70	145	158	95	
Niles	55	33	17	5	10	35	73	61	33	14	32	17	27	76	18	53	42	12	14	61	35	35	55	58	42	
Pleasant Grove	29	10	6	2	5	29	31	22	9	5	19	5	13	24	11	12	21	5	4	10	11	10	23	18	24	
Riverton	61	26	10	2	7	23	66	68	18	19	37	5	17	67	14	49	28	32	7	39	30	35	55	54	30	
Rookford	228	90	60	7	25	77	285	217	103	23	190	15	102	246	73	120	205	39	143	167	108	86	239	194	149	
Rock Grove	199	56	43	3	5	90	208	146	69	21	136	23	60	175	47	106	118	35	26	152	109	79	149	166	74	
Rudd	71	46	17	1	5	53	74	67	45	14	57	2	46	81	32	23	93	25	12	63	62	35	79	69	56	
St. Charles	132	51	11	2	18	104	81	120	54	21	67	21	52	132	26	96	72	63	33	81	52	81	94	105	70	
Scott	42	16	15		2	33	37	40	23	5	35	6	17	46	15	19	40	10	22	28	19	21	39	43	24	
Ulster	74	36	27	4	16	43	87	94	28	7	45	27	46	103	15	70	49	20	18	87	60	56	69	87	42	
Union	122	46	36	7	16	66	135	118	43	9	97	8	59	106	47	81	70	27	20	84	80	51	108	98	70	
Total	2136	1023	412	96	304	1263	2221	2248	778	368	1345	391	948	2236	641	1367	1625	652	616	1729	1197	1127	1892	1921	1252	

HOWARD COUNTY

Afton																											
No. 1	52	13	12	4	2	17	68	55	17	20	31	4	17	60	11	32	36	16	9	39	36	27	42	58	28		
No. 2	11	5	13	1	1	10	21	18	9	2	15	6	6	54	8	11	17	7	11	13	6	11	17	13	15		
Albion	21	30	23	4	5	13	77	38	24	7	17	21	21	11	11	34	37	12	6	50	17	32	36	50	22		
Chester	44	26	12	8	11	18	71	62	25	12	23	11	37	68	22	31	58	21	18	47	27	25	61	57	31		
Cresco																											
1st ward	20	20	11		4	14	34	34	8	15	15	3	9	26	13	19	26	14	5	24	14	18	24	27	14		
2d ward	152	110	28	3	6	54	252	169	90	30	159	19	45	171	74	54	197	34	61	169	95	51	178	188	81		
3d ward	119	79	25	4	14	52	175	148	45	31	81	25	52	154	38	76	125	35	15	148	89	72	113	155	56		
Forest City	95	100	25	11	3	50	174	127	68	42	44	18	87	130	59	51	139	43	19	114	84	80	106	129	79		
Howard																											
No. 1	26	8	6	6	8	9	31	27	17	9	16	6	10	27	15	22	20	12	22	17	19	23	27	18			
No. 2	3	6	1			5	5	7	2	1	5	1	1	4	5	5	5	3	4	5	3	2	7	4	6		
Howard Center	40	11	14	4	2	20	56	34	20	11	16	13	14	40	18	28	31	13	8	41	17	32	24	40	16		
Jamestown	64	21	41	4	6	25	107	71	39	15	45	8	47	70	43	32	84	19	9	60	61	35	76	76	45		
New Oregon																											
No. 1	19	22	3	1	5	9	37	27	9	9	15	3	11	32	6	15	25	18	4	18	6	16	19	21	20		
No. 2	27	18	7		4	7	43	12	23	7	12	5	11	19	16	10	26	3	12	26	8	9	22	30	11		
Oak Dale	32	19	11		4	22	39	33	16	5	20	12	7	40	12	22	28	8	3	35	15	23	28	33	20		
Paris																											
No. 1	11	7	5			2	22	13	5	2	3		13	10	8	6	11	5	1	8	8	3	14	12	10		
No. 2	38	25	8	2	9	32	34	34	31	19	17	9	20	53	10	21	48	29	18	30	15	26	41	44	26		
Saratoga	26	17	17		7	10	48	34	20	7	27	9	8	32	17	14	29	8	14	31	8	20	28	29	22		
Vernon Springs	50	18	15	2	7	16	74	42	24	12	27	6	18	51	15	33	39	16	5	46	24	24	50	50	21		
Total	850	555	277	54	98	385	1368	985	492	256	588	179	432	1058	401	514	991	316	234	926	550	525	909	1043	536		

MITCHELL COUNTY

Precincts	U. S. Senator				Governor			Lieut. Gov.		Secretary of State				Aud. State		Treas. State		Railroad Commissioner				Sec. Ag.		Sup. Pub. In.		
	Dickson, Rep.	Hammill, Rep.	Land, Rep.	Payne, Rep.	Lange, Rep.	Smith, Rep.	Turner, Rep.	McFarlane, Rep.	Uigstad, Rep.	Greenwalt, Rep.	Hadlett, Rep.	Hindley, Rep.	Saunders, Rep.	Long, Rep.	Strief, Rep.	Burbank, Rep.	Johnson, Rep.	Ball, Rep.	Cogswell, Rep.	Webster, Rep.	Woodruff, Rep.	Lambert, Rep.	Thornburg, Rep.	Sannelson, Rep.	Smith, Rep.	
Burr Oak	72	17	15	2	3	30	76	45	21	16	29	12	12	55	10	35	30	34	25	31	26	28	38	48	31	
Cedar	61	31	30	5	8	27	59	21	59	6	40	17	16	49	29	25	62	20	38	37	27	19	55	61	33	
Douglas	17	8	12	1	1	11	27	22	6	1	2	12	14	24	7	19	11	8	7	13	10	14	16	22	10	
East Lincoln	23	4		6	2	24	19	12	6	2	6	1	12	15	8	11	15	12	5	1	14	5	19	13	16	
Jenkins	77	24	39	3	13	30	98	32	38	54	31	4	14	78	21	61	53	43	40	59	53	40	69	86	29	
Liberty	32	12	27	3	4	10	67	35	31	13	31	10	7	36	31	14	54	11	22	30	21	34	30	26	30	
Mitchell	57	18	9	3	8	10	72	25	25	7	13	16	14	34	10	18	23	10	7	32	26	23	17	28	30	
Newburg	51	4	4	9	1	12	57	22	31	13	8	2	24	27	23	14	37	30	25	20	29	10	46	35	20	
Osage Twp.	31	11	1	1	3	14	29	22	5	12	8	4	2	18	6	18	8	11	11	12	5	14	14	23	11	
Osage—																										
1st ward	75	69	13	1	13	77	78	68	40	10	63	14	24	71	33	36	80	25	44	73	39	19	80	78	46	
2d ward	86	54	21	3	6	62	99	84	36	14	33	38	29	82	26	45	73	25	23	95	73	48	66	82	41	
3d ward	77	42	7	7	11	53	79	65	30	12	34	5	42	63	23	29	84	33	13	49	63	26	69	57	47	
4th ward	85	46	7	1	10	64	61	64	26	25	46	7	9	68	16	35	52	31	27	52	43	35	48	68	34	
Otranto	23	23	44	1	3	14	71	20	50	2	38	11	8	36	20	16	45	12	26	40	24	13	50	39	24	
Rock	24	8	36	4	5	4	62	19	28	3	15	13	10	30	7	21	25	10	11	25	25	19	23	40	12	
Stacyville	32	6	32	8	13	21	77	12	39	9	24	3	23	61	11	24	50	20	26	27	24	18	42	38	38	
St. Ansgar	103	38	20	1	12	30	129	69	73	31	77	5	6	97	22	52	77	63	57	65	56	36	90	102	44	
Union	27	17	14	1	4	14	46	16	27	2	26	4	10	22	19	10	35	12	21	28	16	11	32	25	26	
Wayne	22	7	15	2	5	10	34	21	11	3	3	1	19	20	8	18	18	7	8	23	20	13	19	25	12	
West Lincoln	44	17	5	8	1	33	46	40	17	18	10	3	33	35	20	24	38	23	11	26	40	12	51	25	42	
Total	1010	456	351	70	126	550	1315	764	600	253	537	182	328	921	350	525	850	440	448	738	634	413	878	925	572	

WINNESHIEK COUNTY

Bloomfield	35	23	5	4	12	22	40	35	19	18	19	4	13	46	11	22	32	19	9	39	11	28	32	35	26	
Bluffton	12	18	14		5	29	17	11	25	6	16		9	20	12	12	23	7	7	24	7	15	18	19	19	
Burr Oak	22	35	14	2	1	22	59	44	30	6	25	21	13	61	8	33	39	9	6	47	24	35	33	43	26	
Caslar—																										
1st prec	34	34	56	2	12	31	85	38	74	14	24	11	49	63	29	33	76	18	11	70	48	57	52	63	43	
2d prec	4	3	2		3	3	3	2	3	1	2		2	5	1	3	3	1	1	4	3	3	2	6	2	
Canoe	29	37	30	3	9	46	53	38	49	15	48	9	14	61	24	23	66	12	19	47	25	38	49	39	51	

FIFTH DISTRICT
BENTON COUNTY

Precincts	U. S. Senator				Governor			Lieut. Gov.		Secretary of State				Aud. State		Treas. State		Railroad Commissioner				Sec. Ag.		Sup. Pub. In.		
	Dickson, Rep.	Hammill, Rep.	Lund, Rep.	Payne, Rep.	Lange, Rep.	Smith, Rep.	Turner, Rep.	McFarlane, Rep.	Ulsted, Rep.	Greenwait, Rep.	Hazlett, Rep.	Hindley, Rep.	Saunders, Rep.	Long, Rep.	Strief, Rep.	Burbank, Rep.	Johnson, Rep.	Bell, Rep.	Cogswell, Rep.	Webster, Rep.	Woodruff, Rep.	Lambert, Rep.	Thornburg, Rep.	Samuelson, Rep.	Smith, Rep.	
Belle Plaine--																										
1st ward.....	81	69	14	1	20	72	64	93	27	56	38	7	23	92	33	57	62	55	43	61	64	48	77	87	46	
2d ward.....	25	30	23	2	5	28	42	41	18	4	33	12	11	30	20	15	40	16	16	38	40	17	31	27	27	
3d ward.....	25	18	16	3	9	22	35	32	12	6	4	15	15	33	8	25	14	10	7	30	32	22	17	28	12	
Benton.....	23	11	5	2	4	14	22	20	8	14	3	1	12	18	11	16	18	14	11	14	18	14	20	12	22	
Big Grove.....	48	11	4	1	45	20	41	12	40	14	1	1	48	8	32	25	30	28	21	22	51	24	31	23	
Bruce.....	28	18	5	1	9	18	37	35	12	4	28	10	9	23	20	20	28	15	18	29	24	12	41	21	33	
Canton.....	27	15	10	4	6	39	20	33	7	3	4	18	23	30	12	20	22	16	5	27	32	20	22	17	28	
Cedar.....	69	24	2	9	6	62	51	74	12	39	11	3	36	47	32	28	63	39	21	56	56	26	57	52	60	
Eden.....	45	14	8	2	4	26	34	38	10	35	8	6	3	41	8	31	20	41	29	12	16	25	28	37	19	
Eldorado.....	43	34	8	1	10	40	39	43	27	14	22	13	22	36	27	27	48	20	33	48	33	12	61	32	44	
Florence.....	44	24	19	3	10	46	36	52	22	15	4	29	17	60	6	33	41	18	15	44	43	34	33	50	21	
Fremont.....	39	26	7	9	33	35	38	20	25	8	26	46	16	25	41	18	19	36	37	24	39	26	45	
Harrison.....	53	19	4	3	33	32	34	20	30	15	5	9	42	12	30	28	33	27	29	15	23	31	30	34	
Homer.....	17	12	3	2	4	24	15	13	12	3	8	7	6	10	8	9	18	6	8	15	10	13	14	7	21	
Iowa.....	34	20	12	2	3	26	44	40	7	15	2	25	13	34	12	31	22	10	15	38	35	28	29	39	19	
Jackson.....	93	44	8	18	11	70	90	04	32	47	19	9	66	80	44	53	80	66	36	54	90	46	95	57	84	
Kane.....	45	15	4	1	7	37	31	42	14	31	19	4	3	32	22	22	32	25	20	26	30	22	31	31	24	
Le Roy.....	78	67	16	4	20	49	99	68	54	9	59	24	36	59	54	41	99	32	61	78	58	19	118	70	76	
Mource.....	56	15	16	5	2	28	48	35	16	9	2	24	26	39	14	33	22	16	8	34	37	32	29	37	23	
Polk.....	81	16	4	22	13	78	58	46	29	33	10	46	46	34	25	60	38	17	31	46	20	64	62	44	
Shellsburg.....	63	25	3	3	22	23	36	51	9	36	15	5	6	45	14	32	28	35	25	19	24	26	33	41	27	
St Clair.....	21	13	3	3	7	13	20	15	8	4	11	8	4	11	7	7	23	11	13	11	10	7	21	10	20	
Taylor.....	67	38	8	7	13	63	52	63	19	13	7	31	38	75	20	32	51	23	17	60	51	26	51	55	40	
Union.....	46	32	6	12	8	47	43	41	41	31	6	3	40	47	29	35	55	43	13	36	60	22	59	29	65	
Vinton--																										
1st ward.....	270	134	17	4	38	190	186	246	58	147	87	21	56	258	53	135	182	122	97	159	154	126	188	225	142	
2d ward.....	201	141	22	3	22	181	203	185	71	19	124	52	75	148	95	60	216	59	113	154	139	51	209	136	175	
Total.....	1602	885	239	121	266	1307	1392	1513	677	683	561	333	622	1428	819	883	1338	811	715	1140	1176	746	1422	1249	1163	

CEDAR COUNTY

Cass	11	21	1	1	20	15	22	9	15	11	3	4	30	4	11	22	18	9	10	16	14	19	15	18		
Center	71	94	14	8	2	74	114	79	84	26	79	30	25	99	63	46	125	23	56	68	58	64	103	66	97	
Dayton	76	84	9	6	104	77	112	42	60	24	37	35	140	13	71	84	27	10	112	83	55	100	83	78		
Fairfield	15	24	2	5	2	29	17	29	11	13	12	3	8	31	10	11	30	21	3	16	18	18	25	18	25	
Durant	59	69	8	1	8	99	34	91	30	48	17	8	47	102	14	26	102	48	33	33	39	57	62	36	88	
Sunbury	12	33	5	2	2	30	17	20	10	15	7	10	23	20	8	39	8	15	22	10	25	17	15	27		
Mechanicville	16	26	6	3	3	37	16	36	9	17	9	10	8	38	7	22	26	10	11	24	21	18	25	21	16	
Stanwood	74	67	3	5	2	89	57	86	41	46	10	8	65	87	43	36	96	34	14	61	90	30	103	68	71	
Gower	85	35	10	2	2	60	72	83	23	41	27	12	30	88	16	41	67	34	29	40	47	44	61	74	37	
Inland	30	73	10	1	8	71	36	49	40	21	35	6	24	61	28	24	74	24	26	45	29	38	49	28	72	
Iowa	31	36	7	1	2	42	29	56	9	14	11	17	19	50	11	12	53	23	4	35	23	20	42	35	34	
Linn	7	12	1	1	1	13	8	14	4	4	2	1	12	14	4	5	14	6	1	10	12	3	16	12	9	
Massillon	26	51	3	1	5	38	43	45	26	29	20	11	11	59	16	23	50	26	12	34	31	24	43	28	49	
Pioneer	49	64	15	4	7	73	56	83	33	22	50	14	19	70	37	36	59	34	40	44	33	36	74	58	61	
Red Oak	32	25	4	3	2	26	38	43	10	10	13	11	19	41	12	13	39	9	3	37	24	24	34	31	27	
Rochester	8	22	3	3	2	17	20	21	12	5	6	14	26	8	29	6	12	4	12	17	12	24	14	21	23	
Centerdale	55	23	7	1	3	38	48	39	16	23	18	2	14	45	13	23	44	26	14	16	20	20	45	45	23	
West Branch	128	77	7	2	1	120	88	136	52	19	71	5	18	75	30	74	114	21	69	100	84	42	144	130	63	
Springfield	76	74	30	9	27	92	81	84	66	53	21	29	55	116	37	56	101	32	14	92	76	62	81	90	102	
Sugar Creek	30	57	17	4	10	74	25	27	45	20	18	5	30	53	24	11	76	27	12	26	34	47	32	31	66	
Tipton—																										
1st ward	99	81	10	5	9	107	85	143	20	59	50	10	52	144	116	42	132	63	38	81	68	64	107	127	58	
2d ward	101	82	4	4	4	97	92	110	36	24	67	7	57	109	45	28	128	26	45	85	68	41	119	122	60	
3d ward	69	64	16	4	6	78	69	99	24	17	37	23	43	100	21	39	89	22	11	81	63	47	72	83	43	
Total	1160	1194	192	75	105	1428	1136	1507	662	596	626	265	619	1601	562	687	1570	574	473	1084	964	805	1397	1200	1144	

GRUNDY COUNTY

Fairfield	82	18	7	3	20	89	65	27	19	47	4	19	51	35	27	60	22	24	39	29	50	42	46	49		
Beaver	76	73	8	5	3	45	116	85	46	32	55	17	27	75	55	35	99	26	63	64	36	47	76	58	81	
Pleasant Valley	84	19	7	1	10	42	65	61	17	35	14	6	25	48	14	25	48	27	25	23	7	53	20	37	39	
German	38	21	8	5	4	24	42	34	20	15	12	8	19	38	16	16	38	15	5	20	34	29	31	29	31	
Shiloh	81	68	22	7	23	46	115	82	48	25	54	15	28	82	40	41	77	33	55	48	41	40	81	55	80	
Colfax	121	61	18	9	9	48	191	106	63	48	35	24	49	103	53	56	109	47	21	73	69	99	71	51	112	
Lincoln	53	64	11	5	6	39	110	77	24	23	38	15	16	58	33	31	65	26	40	36	14	38	61	43	50	
Grant	91	36	12	6	19	26	106	112	25	55	57	5	12	96	21	42	81	50	25	50	47	56	87	83	49	
Black Hawk	202	153	44	8	16	117	277	296	63	57	75	77	76	267	44	124	192	69	47	169	121	146	153	212	118	
Washington	66	44	14	8	3	38	108	111	12	22	19	50	29	102	11	50	67	22	15	76	43	56	60	84	44	
Palermo	331	255	42	26	35	156	518	453	105	99	160	36	248	386	132	142	413	142	78	217	299	148	378	354	234	
Melrose	45	49	14	4	4	41	91	89	16	7	29	44	20	92	13	47	58	26	13	63	44	46	54	69	44	
Felix	46	42	13	1	3	31	69	67	26	10	28	18	19	74	12	32	54	19	9	58	40	32	56	65	22	
Clay—																										
Conrad	84	80	9	2	10	63	98	134	18	76	32	9	30	125	16	72	72	67	31	63	60	52	91	103	47	
Beaman	62	67	5	5	10	51	73	118	7	48	28	12	34	110	9	55	63	63	27	53	44	55	63	95	34	
Total	1461	1050	234	92	158	787	2068	1890	517	571	683	340	651	1707	504	795	1496	654	478	1052	928	938	1304	1384	1034	

PRIMARY ELECTION, JUNE 2, 1930

JONES COUNTY

Precincts	U. S. Senator				Governor			Lieut. Gov.	Secretary of State					Aud. State	Treas. State		Railroad Commissioner				Sec. Ag.		Sup. Pub. In.		
	Dickinson, Rep.	Hammill, Rep.	Isard, Rep.	Payne, Rep.	Lange, Rep.	Smith, Rep.	Turner, Rep.	McFarlane, Rep.	Utzad, Rep.	Greenwalt, Rep.	Hazlett, Rep.	Hindley, Rep.	Saunders, Rep.	Long, Rep.	Strief, Rep.	Furbank, Rep.	Johnson, Rep.	Pell, Rep.	Cogswell, Rep.	Webster, Rep.	Woodruff, Rep.	Lambert, Rep.	Thorvalburg, Rep.	Samuelson, Rep.	Smith, Rep.
Anamosa	55	80	3	1	5	90	53	108	18	46	18	9	48	95	33	44	80	44	23	53	50	47	74	77	53
1st ward	51	101	3	3	5	105	60	98	36	25	49	10	40	70	76	31	111	13	52	59	60	36	92	75	67
2d ward	31	77	9	3	3	83	43	79	15	19	17	29	39	74	31	36	66	14	19	60	44	41	53	61	45
3d ward	77	77	2	2	2	99	64	119	18	17	17	3	89	104	30	28	104	29	19	58	75	34	84	101	32
4th ward	27	50	6	2	2	45	48	55	22	32	16	7	21	56	21	29	50	39	18	39	25	29	48	53	29
Castle Grove	34	54	9	3	3	57	44	57	28	19	33	11	18	51	35	30	54	18	33	43	35	14	72	61	35
Center Junction	28	49	5	2	1	62	30	59	14	20	10	20	22	69	6	33	45	18	10	55	35	30	42	40	36
Clay	3	15	1	3	2	15	8	13	4	2	2	2	6	0	6	11	3	3	4	8	4	9	9	10	36
Fairview	36	58	3	3	3	47	53	70	13	24	30	6	20	67	18	23	57	36	22	29	36	28	50	49	36
Greenfield	39	44	1	2	7	50	27	51	24	12	33	11	17	52	23	29	48	7	24	41	29	18	46	39	40
Hale	26	19	3	3	1	28	22	36	8	8	10	10	15	35	9	15	30	8	9	30	18	22	22	29	26
Jackson	29	47	3	3	3	23	58	45	19	11	7	3	34	47	16	19	47	27	8	30	33	13	46	26	43
Lovell	40	61	2	3	7	68	35	65	16	38	19	7	23	63	22	29	55	39	21	45	29	31	55	56	36
South Madison	13	43	6	1	1	41	24	33	24	14	24	3	17	39	18	16	40	9	24	34	21	15	42	23	39
Monticello	66	81	9	4	8	129	32	132	8	25	18	19	76	111	19	37	106	32	15	99	76	48	86	119	33
1st ward	39	77	3	6	9	84	40	88	29	26	19	7	61	55	47	20	97	29	19	60	74	24	81	53	58
2d ward	24	52	4	5	10	57	25	62	14	32	11	1	32	67	2	28	48	38	14	31	29	28	42	52	25
3d ward	44	27	4	2	1	38	39	45	21	15	23	9	18	44	21	18	48	22	18	33	26	17	43	40	30
Morley	24	53	6	3	7	58	24	59	11	6	22	21	17	54	14	26	43	16	10	34	32	25	43	49	30
Onslow	40	108	8	16	8	131	53	70	59	30	25	8	61	78	56	32	101	35	22	64	80	35	92	50	98
Oxford	4	2	3	1	4	5	4	2	1	2	1	2	2	5	1	2	4	1	2	4	2	4	3	5	2
Richland	13	11	2	1	1	15	13	18	5	16	4	1	4	19	6	12	14	6	6	12	7	2	24	12	12
East	45	45	5	2	1	48	50	70	16	25	8	24	28	66	19	36	53	12	15	54	41	37	45	48	37
West	32	95	9	12	6	108	39	75	48	35	14	9	61	92	34	37	89	38	24	53	80	38	83	70	60
Rome	13	16	1	1	1	20	10	29	1	10	9	3	8	22	8	13	15	12	4	24	12	11	17	20	7
Scotch Grove	19	53	6	6	1	51	34	52	15	24	6	17	17	50	14	23	45	18	7	42	20	20	44	28	42
Stone City	51	73	4	9	5	83	55	97	26	34	21	54	7	78	42	23	97	35	16	59	68	30	84	74	50
Washington	2	2	2	2	2	2	2	2	2	2	2	2	2	2	2	2	2	2	2	2	2	2	2	2	2
Wayne	19	53	6	6	1	51	34	52	15	24	6	17	17	50	14	23	45	18	7	42	20	20	44	28	42
Wyoming	51	73	4	9	5	83	55	97	26	34	21	54	7	78	42	23	97	35	16	59	68	30	84	74	50
Total	903	1470	111	99	102	1639	988	1691	514	567	467	304	801	1573	625	677	1558	598	457	1150	1055	681	1424	1321	1011

LINN COUNTY

Bertram	20	8	4	1	2	22	7	14	9	9	11	5	1	15	9	10	14	16	8	7	3	11	14	13	15
Boulder	6	18	1	1	1	20	8	8	8	9	1	14	3	7	13	4	16	13	7	5	3	18	8	16	
Springville	157	48	13	4	9	135	89	92	28	33	11	32	48	101	16	59	71	17	3	93	56	51	92	131	45

MARSHALL COUNTY

Precincts	U. S. Senator				Governor			Lieut. Gov.		Secretary of State				Aud. State		Treas. State		Railroad Commissioner				Sec. Ag.		Sup. Pub. In.	
	Dickinson, Rep.	Hammill, Rep.	Lund, Rep.	Payne, Rep.	Lange, Rep.	Smith, Rep.	Turner, Rep.	McFarlane, Rep.	Ukstad, Rep.	Greenwalt, Rep.	Haslett, Rep.	Hindley, Rep.	Swauders, Rep.	Long, Rep.	Strief, Rep.	Burbank, Rep.	Johnson, Rep.	Bell, Rep.	Cogswell, Rep.	Webster, Rep.	Woodruff, Rep.	Lambert, Rep.	Thornburg, Rep.	Samuelson, Rep.	Smith, Rep.
Bangor.....	37	24	3	1	5	20	38	42	15	32	19	4	3	54	3	30	31	32	24	23	15	32	25	34	24
Eden.....	54	26	23	3	8	55	80	56	37	6	42	31	10	74	29	33	69	26	46	57	41	44	52	47	55
Greencastle.....																									
No. 1.....	68	12	18		9	32	68	47	30	16	3	28	22	64	11	41	44	19	11	60	59	41	41	59	29
No. 2.....	31	10	3	4	7	16	19	21	10	15	3	2	15	29	7	18	18	11	14	16	19	16	19	16	18
Iowa.....	37	29	4	2	1	34	52	45	29	40	23	1	5	64	9	37	36	37	27	24	36	34	38	49	25
Jefferson.....																									
No. 1.....	18	27	8		9	24	28	20	14	4	18	16	1	28	13	17	29	15	25	25	13	19	25	18	29
No. 2.....	13	14	3	2	24	4	10	22		3			5	27	1	12	18	4	3	23	21	15	13	18	10
Le Grand.....																									
No. 1.....	88	33	3	5	6	34	108	74	44	41	8		50	84	21	51	58	39	28	48	68	34	76	76	43
No. 2.....	25	8	5	1	3	14	34	23	6	19	6	1	1	25	5	19	13	17	15	9	7	19	5	17	11
Liberty.....	14	27	9	1	7	25	18	32	13	2	16	15	8	33	9	17	31	15	21	21	22	14	35	23	29
Linn.....	34	29	35	5	10	23	91	43	20	13	6	22	32	30	32	39	26	22	13	43	46	25	39	56	18
Liscomb.....	50	11	7		10	22	55	39	31	26	12		31	53	16	23	48	38	7	25	53	21	53	41	32
Logan.....																									
No. 1.....	75	33	3		16	60	31	76	11	56	25	3	3	84	7	48	43	45	39	46	45	49	47	68	29
No. 2.....	18	17	3		3	22	17	27	14		23	7		26	10	9	29	14	22	22	14	20	15	19	19
Marietta.....	41	23	13	1	1	38	51	62	12	5	5	38	23	65	6	44	32	13	6	58	50	36	38	51	25
Marion.....	62	10		8	4	39	44	41	20	29	7		23	46	8	32	36	26	19	30	37	19	43	34	32
Minerva.....	39	21	13	2	3	37	46	51	21	16	3	26	22	59	8	33	37	15	12	48	42	33	33	39	27
State Center.....	99	83	8	11	9	91	79	86	38	78	13	1	45	110	25	28	105	56	26	73	97	38	104	85	64
Taylor.....	45	25	10		8	30	39	35	27	30	24	2	4	57	10	26	40	29	28	27	37	36	29	45	21
Timber Creek.....	31	24	1		4	20	42	24	17	3	23	13	5	32	9	13	32	11	8	23	18	8	38	27	23
Vienna.....	36	10	9	3	3	9	51	45	9	4	3	26	17	44	7	32	22	7	2	40	37	26	27	42	11
Washington.....	34	12	1	4	5	15	29	31	1	18	7	3	15	42	6	15	30	26	12	20	29	13	34	32	16
Marshalltown.....																									
1st ward.....	165	95	37	9	28	120	176	176	60	129	76	15	21	185	53	109	136	119	93	96	100	133	94	156	76
2d ward.....	211	259	38	4	33	245	247	278	145	63	241	58	61	278	141	115	327	94	196	278	191	128	311	244	208
3d ward.....	166	91	54	17	38	133	171	178	59	61	28	72	82	197	47	126	127	78	57	146	146	122	124	169	87
4th ward.....	53	72	20	21	9	73	94	86	50	43	28	3	63	97	32	48	86	63	35	55	85	47	87	62	69
5th ward.....	35	21	19	5	16	23	56	48	11	30	19	5	6	54	6	33	34	39	33	28	17	33	28	45	22
6th ward.....	141	146	34	3	41	145	166	166	78	31	118	56	48	168	85	92	184	53	97	165	122	95	170	153	124
Total.....	1890	1198	383	113	320	1412	1909	1877	820	812	798	465	611	2108	616	1138	1721	953	932	1529	1457	1150	1642	1718	1176

SIXTH DISTRICT

DAVIS COUNTY

Precincts	U. S. Senator				Governor			Lieut. Gov.		Secretary of State				Aud. State		Treas. State		Railroad Commissioner				Sec. Ag.		Sup. Pub. In.		
	Dahlson, Rep.	Hammill, Rep.	Loud, Rep.	Payne, Rep.	Lange, Rep.	Smith, Rep.	Turner, Rep.	McFarlane, Rep.	Utzard, Rep.	Greenwalt, Rep.	Hazlett, Rep.	Hindley, Rep.	Saunders, Rep.	Long, Rep.	Strief, Rep.	Purbank, Rep.	Johnson, Rep.	Bell, Rep.	Cogswell, Rep.	Webster, Rep.	Woodruff, Rep.	Lambert, Rep.	Thornburg, Rep.	Samuelson, Rep.	Smith, Rep.	
Bloomfield	67	42	4	4	40	75	85	10	35	9	26	27	79	14	40	56	34	23	35	38	41	49	70	33	
1st ward	97	38	5	1	4	74	72	90	32	13	47	33	32	83	43	26	97	19	41	71	72	56	73	94	41	
2d ward	52	25	2	1	4	36	42	44	22	9	14	26	14	51	15	24	45	16	10	42	40	32	33	44	32	
3d ward	51	22	6	5	5	28	58	55	19	11	15	28	28	55	21	25	53	28	12	32	48	31	47	53	29	
Cleveland	53	31	6	1	2	49	54	60	13	24	11	39	8	62	9	30	52	32	16	32	34	37	34	51	28	
Drakeville	61	22	1	3	28	62	54	25	16	28	12	23	43	33	24	54	23	25	40	27	25	52	38	37	
Fabius	26	12	5	3	11	19	21	25	10	6	4	16	11	22	11	8	26	12	6	22	16	10	22	27	14	
Fox River	35	24	2	7	35	36	38	21	9	15	13	22	39	20	16	47	16	12	26	35	16	45	33	31	
Grove	25	22	3	4	1	27	30	36	8	17	5	6	17	39	8	21	27	21	9	22	22	24	20	29	23	
Lick Creek	19	18	4	1	20	24	20	10	7	11	11	7	19	12	11	21	8	13	14	14	12	17	22	14	
Marion	35	18	3	2	2	28	33	44	8	7	5	25	13	36	12	23	29	17	3	35	27	23	23	42	12	
Perry	43	33	2	6	1	33	49	50	18	14	4	17	30	45	21	21	48	17	9	26	47	22	46	42	29	
Prairie	16	16	3	21	16	23	7	10	8	8	6	26	4	16	16	11	10	9	18	12	19	16	19	
Roscoe	13	17	1	2	18	15	18	8	4	13	4	5	15	8	6	21	6	10	12	9	8	17	13	15	
Salt Creek	26	17	9	3	24	32	28	13	6	9	17	7	30	11	20	21	13	5	21	24	21	21	30	11	
Soap Creek	31	18	2	4	3	29	30	32	19	15	7	5	22	29	22	12	36	21	9	16	25	26	24	30	25	
Union	40	14	3	4	3	24	38	42	11	13	12	19	10	42	14	20	38	22	13	27	27	27	27	38	26	
West Grove	49	32	2	5	2	33	67	50	27	22	23	25	9	57	19	18	60	20	13	29	31	29	54	36	45	
Wyacondah																										
Total	739	421	55	57	45	556	754	794	281	237	240	320	291	772	297	361	749	336	239	511	553	452	623	708	464	

JASPER COUNTY

Baxter	141	41	3	6	9	43	154	130	29	63	36	20	32	160	10	76	81	57	27	70	63	111	61	107	63	
Buena Vista	50	52	1	3	5	55	52	56	33	8	30	22	25	71	17	41	44	21	22	38	35	66	30	68	29	
Clear Creek	49	18	6	10	3	11	68	56	16	16	9	26	17	67	10	57	19	28	17	35	26	61	12	50	25	
Collfax																										
1st ward	93	27	5	7	7	55	57	76	23	29	23	14	37	85	18	42	67	44	16	46	60	65	44	66	41	
2d ward	89	26	6	3	7	64	55	98	11	51	33	10	18	105	8	53	59	39	20	64	58	35	29	58	26	
3d ward	51	27	9	3	3	26	65	37	31	10	31	12	12	53	15	35	31	17	27	19	27	35	29	40	24	
Des Moines Twp.																										
Vandalia prec.	8	4	3	3	8	9	10	4	4	2	7	11	4	5	8	9	5	5	6	9	8	7	10	
Elk Creek	15	15	6	6	1	33	17	17	16	9	4	3	19	25	11	17	19	13	3	12	22	24	15	15	21	
Fairview	53	20	5	4	4	28	21	56	16	33	8	15	12	63	12	33	37	25	19	20	42	53	24	57	21	

Hickory Grove.....	53	11	2	4	2	19	52	46	9	10	8	21	16	40	20	33	11	14	28	24	40	24	42	17	
Kellog.....	85	50	13	7	6	58	96	110	24	33	23	18	50	114	14	65	60	34	18	74	53	103	44	92	44
Lineville.....	62	27		3	3	37	56	51	22	18	17	10	22	58	14	22	56	27	9	26	40	51	31	45	33
Maliska.....	62	22	3	3	1	29	50	53	13	18	10	16	21	66	3	30	39	24	14	28	15	41	35	50	22
Mariposa.....	15	14	2	2		23	12	15	11	3	1	12	11	25	5	11	18	8	10	12	8	18	13	17	12
Mingo.....	39	27	7	5	3	27	52	53	10	13	8	13	31	65	4	41	23	21	5	35	33	47	20	42	30
Monroe Twp.....	68	32	8	8	5	48	62	72	20	37	26	8	21	71	24	30	64	27	11	34	76	57	41	45	52
Mound Prairie.....	45	24	5	1	2	14	46	43	10	20	10	10	13	43	10	33	22	24	8	16	28	33	29	33	24
Newton Twp.....	69	67	9	6	8	68	72	91	38	16	13	55	37	102	25	54	75	46	46	45	51	95	51	68	68
Newton																									
1st ward.....	72	80	21	30	11	82	95	105	31	37	18	26	55	123	17	71	70	30	13	77	83	123	42	82	57
2d ward, 1st prec.....	145	121	15	7	6	142	134	181	58	68	81	33	50	178	43	95	147	82	39	82	150	230	53	160	82
2d ward, 2d prec.....	69	42	1	3	3	66	52	83	16	32	12	25	27	93	6	44	51	45	8	32	53	90	26	61	44
3d ward, 1st prec.....	138	150	9	9	15	178	119	192	69	57	54	76	74	209	53	107	156	72	83	107	139	251	53	184	97
3d ward, 2d prec.....	83	43	24	7	10	82	57	89	32	29	26	21	42	101	17	35	53	44	26	47	61	118	23	85	43
4th ward, 1st prec.....	210	172	17	26	25	240	177	271	82	101	97	53	81	149	62	138	204	121	55	121	218	340	85	226	158
4th ward, 2d prec.....	55	56	3	3	5	74	39	87	13	32	24	24	19	87	8	45	54	39	19	38	47	96	18	64	36
Palo Alto.....	23	22	8	2	1	20	37	39	12	3	14	17	15	40	9	22	30	14	15	16	27	35	21	38	16
Poweshiek.....	31	4	5	4	2	14	29	31	9	6	8	9	19	38	4	23	19	14	8	21	20	21	23	31	12
Prairie City.....	78	26	10	7	3	32	80	74	27	45	16	16	23	78	15	31	70	28	17	34	57	50	40	47	50
Reasonor.....	35	32	1	3	1	47	26	42	10	16	6	10	13	49	6	26	23	25	6	14	27	37	24	46	15
Richland.....	35	25	1	1	2	23	42	35	35	14	2	24	9	37	13	19	31	13	17	16	20	39	18	28	25
Rock Creek.....	26	8	1	6		13	30	25	9	5	8	4	18	32	3	16	17	6	6	16	17	16	18	16	13
Sherman.....	38	20	4	5	4	34	31	32	16	14	13	11	12	41	12	15	35	19	5	12	29	37	21	20	35
Sully.....	27	15	1	6		19	23	22	9	15	2	13	4	34	2	16	20	14	4	12	18	22	16	20	13
Washington.....	20	4		1		9	17	19	5	8	3	6	5	16	5	14	10	6	6	7	16	12	13	17	8
Ira, Sherman and Ind. Twp..	25	26	4	2	1	41	17	44	13	6	14	8	24	52	2	28	25	21	7	29	27	33	23	32	25
Total.....	2137	1350	218	201	165	1772	2001	2441	782	879	693	671	884	2582	497	1440	1770	1068	625	1277	1679	2544	1057	2089	1291

KEOKUK COUNTY

Adams.....	165	23	5	4	8	32	170	124	39	80	43	15	21	138	30	70	112	76	26	71	61	78	87	132	66
Benton.....	145	55	6	3	2	61	151	125	53	70	57	20	26	119	60	40	145	35	67	76	82	72	107	118	74
Clear Creek.....	16	5	10	2	1	12	24	17	6	8	2	10	4	22	3	20	9	4	1	18	3	14	9	17	15
East English River.....	103	12	6	1	7	24	96	58	31	18	28	8	36	67	18	25	68	35	8	28	56	31	62	58	47
West English River.....	72	11	1	1		20	70	54	22	36	16	9	10	60	16	22	58	30	12	39	30	31	45	41	38
Jackson.....	72	31	7	1	3	29	79	61	31	29	38	14	10	58	35	24	75	31	27	43	39	37	61	65	38
East Lafayette.....	113	51	14	1	5	51	129	121	28	19	67	26	35	125	20	50	110	33	16	78	87	78	71	105	50
West Lafayette.....	10	8	2	2	1	11	11	20	2	5	6	5	6	12	7	7	15	8	1	6	15	12	9	8	15
East Lancaster.....	35	6	7			4	46	22	9	12	8	7	6	33	3	9	29	11	3	11	16	15	18	23	12
West Lancaster.....	28	25	9	2		23	57	28	20	14	12	10	9	34	14	12	38	21	10	17	9	23	27	39	20
Liberty.....	54	14	2	2	1	26	50	45	13	6	10	22	20	51	10	23	40	17	9	40	21	24	35	44	27
North Plank.....	23	9	5	2		7	33	16	13	11	4	3	8	21	8	9	23	10	2	9	18	10	22	20	14
South Plank.....	29	16	5	3	1	11	47	26	15	16	8	8	9	30	10	11	32	15	4	20	17	19	22	22	21
Prairie.....	146	50	9	5		59	150	107	74	31	78	21	41	109	71	41	150	34	73	71	79	47	136	115	80
Richland.....	196	81	23	2	3	124	201	176	63	112	34	62	41	216	43	66	211	74	30	119	118	117	127	187	91
Sigourney Twp.....	5	8	2	3		5	15	12	4	2	3	3	7	12	3	5	12	3	1	7	10	6	8	3	13

KEOKUK COUNTY—Continued

Precincts	U. S. Senator				Governor			Lieut. Gov.		Secretary of State				Aud. State		Treas. State		Railroad Commissioner				Sec. Ag.		Sup. Pub. In.		
	Dickinson, Rep.	Hammill, Rep.	Lund, Rep.	Payne, Rep.	Lange, Rep.	Smith, Rep.	Turner, Rep.	McFarlane, Rep.	Ulsted, Rep.	Greenwalt, Rep.	Hazlett, Rep.	Hindley, Rep.	Saunders, Rep.	Long, Rep.	Stuts, Rep.	Burbank, Rep.	Johnson, Rep.	Bell, Rep.	Cogswell, Rep.	Weber, Rep.	Woodruff, Rep.	Lambert, Rep.	Thornburg, Rep.	Samuelson, Rep.	Smith, Rep.	
Sigourney																										
1st ward	107	45	8	1	1	82	97	113	25	78	36	8	16	108	36	21	123	49	23	60	62	62	73	101	38	
2d ward	75	19	7	1	4	33	78	59	22	26	33	12	14	67	9	16	71	24	26	34	29	23	59	51	39	
3d ward	95	48	6	2	1	47	121	90	15	32	34	23	23	97	9	29	96	25	14	69	61	39	75	81	46	
4th ward	70	35	5	6	2	41	83	68	17	81	27	6	32	74	16	17	84	20	5	42	73	37	57	45	45	
Steady Run	63	35	4		1	57	47	65	23	40	25	6	13	71	10	32	53	55	18	31	33	39	47	63	46	
Van Buren	71	16	19	3	4	17	94	54	27	17	32	16	17	53	31	24	66	26	24	34	35	43	44	47	46	
Warren	112	28	20	1	2	17	166	102	29	42	14	34	40	97	21	51	84	54	9	73	60	63	73	90	47	
Washington	80	9	7	3	2	19	82	61	23	16	15	10	44	55	27	18	70	31	17	26	48	35	50	49	39	
What Cheer—																										
1st ward	35	22	5	1	2	16	47	46	6	25	10	3	10	35	12	23	32	22	16	18	23	21	34	37	17	
2d ward	64	15	2	1	1	17	71	60	11	13	24	8	17	45	19	14	59	11	25	30	26	21	48	42	29	
3d ward	42	19	1	1	2	11	56	42	7	10	6	19	12	41	7	15	42	19	6	20	27	22	29	38	17	
Total	2026	696	197	54	53	856	2271	1772	627	849	670	388	527	1845	548	694	1907	773	475	1090	1138	1019	1434	1653	1014	

MAHASKA COUNTY

Oskaloosa—																											
1st ward	37	21	21	4	12	8	64	33	23	25	9	16	10	39	16	32	26	38	23	16	23	36	18	33	23	23	
2d ward, 1st prec.	64	35	10	7	17	45	60	45	21	11	22	14	39	57	25	27	66	23	26	44	53	25	58	49	50	50	
2d ward, 2d prec.	40	26	11	4	1	24	60	45	11	21	12	22	11	49	15	22	37	29	12	32	38	27	31	41	29	29	
3d ward, 1st prec.	119	76	15	8	19	84	135	108	48	51	29	14	93	109	57	35	148	87	29	66	154	51	133	126	63		
3d ward, 2d prec.	87	49	24	9	25	62	78	75	28	45	16	27	19	73	30	56	58	62	41	44	48	61	52	80	39		
4th ward	207	176	23	26	25	201	238	219	100	71	89	46	139	217	101	106	236	102	111	193	212	114	227	248	115		
8th ward	178	48	52	10	33	69	330	164	62	56	20	59	98	201	31	122	124	74	47	139	176	112	117	196	62		
Adams	42	19	3	1	6	23	35	39	15	24	8	12	10	52	7	30	29	32	20	18	28	24	32	33	28		
Black Oak	29	14	10	2	4	14	41	19	18	7	7	9	16	27	13	15	26	14	12	21	13	12	34	14	25		
Cedar	139	59	23	18	23	67	168	139	45	40	30	76	62	146	48	92	116	39	41	137	142	101	95	153	69		
East Des Moines	21	15	7	3	6	8	34	20	10	4	11	3	19	18	13	13	25	13	6	18	20	18	18	22	17		
West Des Moines	15	5	1			7	16	16	4	8	4		10	17	2	8	15	12	5	7	10	8	11	15	4		
Garfield	41	31	13	12	11	31	66	40	33	16	21	25	21	44	32	16	64	21	28	40	39	22	55	43	43		
East Harrison	24	13	7	6	7	15	34	30	16	7	10	13	19	41	8	26	23	11	8	29	30	22	27	34	18		
West Harrison	33	21	5	6	1	23	42	19	26	5	8	8	25	22	21	15	31	19	5	14	33	12	33	29	19		
Jefferson	40	17	10	8	7	8	60	51	10	25	20	12	8	52	11	37	34	34	20	28	38	36	32	42	26		
Lincoln	31	22	3	3	9	17	34	32	14	17	11	8	17	31	20	13	38	9	16	27	35	15	43	31	26		
Madison	35	10	9	4	2	16	60	27	17	10	9	17	15	39	16	22	33	18	9	26	34	20	37	20	20		

Monroe	34	19	1	8	23	42	13	24	6	9	6	31	23	20	8	39	25	5	8	38	8	43	24	28	
Pleasant Grove	59	22	9	5	27	14	55	18	24	21	8	17	57	14	46	29	34	27	22	21	44	32	61	17	
Prarie	141	100	41	25	118	196	149	82	52	71	53	68	159	75	94	153	74	88	127	120	89	146	149	102	
Rialand	21	7	10	8	4	8	34	27	7	6	3	15	19	32	6	25	20	6	24	22	23	16	28	8	
Scott	25	8	10	2	6	15	23	11	13	1	3	10	19	20	11	7	27	14	5	7	26	7	21	17	
Spring Creek	58	21	22	3	10	23	79	47	27	31	14	22	19	65	17	38	43	39	15	21	35	32	51	58	
University Park	55	34	15	5	9	11	96	26	65	54	11	12	20	25	62	36	61	19	24	53	54	18	78	78	
Union	46	16	17	6	8	32	51	33	17	18	9	20	19	36	17	28	38	15	15	20	27	26	34	44	
White Oak	66	17	5	13	4	44	54	37	37	19	10	7	43	41	28	25	51	41	13	23	50	19	66	41	
Total	1687	901	377	204	290	998	2075	1519	791	654	487	534	886	1692	716	994	1590	904	657	1204	1519	988	1531	1726	962

MONROE COUNTY

Albia—																									
1st ward	235	156	28	10	26	170	243	283	79	207	69	66	29	294	72	144	224	147	67	123	222	157	202	255	129
2d ward	146	99	33	3	11	123	159	176	64	111	57	61	19	164	85	72	169	53	69	95	141	82	172	161	102
3d ward	147	102	46	7	8	119	180	209	54	117	24	65	56	210	57	89	174	63	86	149	182	109	147	212	79
4th ward	191	125	41	29	21	128	260	222	101	151	39	114	35	230	115	102	243	101	50	126	260	115	218	239	134
Avery	48	35	9	6	3	54	48	54	30	24	18	22	18	54	27	28	58	36	19	32	38	31	53	69	32
Bluff Creek	138	44	18	6	8	47	158	120	57	55	52	38	26	92	89	49	133	66	63	66	81	56	119	88	97
Cedar	48	32	22	2	4	36	72	54	29	18	14	19	24	45	36	29	51	17	14	32	58	37	32	52	44
Franklin	35	28	1	9	9	29	55	48	21	16	8	27	12	38	28	23	40	21	5	20	41	22	41	44	27
Georgetown	79	21	20	7	11	37	89	80	13	45	11	28	10	67	30	43	54	29	11	31	50	53	37	52	46
Hilton	71	33	7	6	5	35	81	63	34	27	31	29	9	65	39	24	76	32	12	44	54	42	56	64	34
Hiteaman	47	40	49	7	7	46	92	71	48	50	22	19	33	95	34	38	95	43	29	67	76	56	68	67	72
Jackson	74	15	13	4	2	26	84	54	28	20	14	35	6	39	39	53	26	18	14	18	45	29	49	56	37
Lockman	23	12	16	5	12	14	33	33	14	15	16	8	8	36	13	18	31	22	8	17	27	24	22	30	18
Mantua	75	23	12	2	34	84	45	47	16	20	39	10	69	27	28	62	37	31	27	29	28	61	40	63
Pleasant	29	10	10	3	6	15	35	29	19	12	5	14	13	29	16	26	21	18	2	15	25	21	25	36	15
Troy	140	76	21	20	5	90	162	129	64	71	29	70	28	144	71	63	157	64	28	81	144	62	142	149	89
Union—																									
No. 1	136	108	17	6	28	92	156	146	73	102	36	45	29	174	52	97	128	97	30	53	154	90	128	133	126
No. 2	83	19	59	1	16	27	120	99	41	63	21	21	37	92	46	43	91	41	43	47	79	64	70	97	44
Urbana	33	9	5	2	1	20	34	26	18	11	7	19	6	24	19	18	26	8	5	20	27	23	21	33	13
Wayne—																									
No. 1	18	7	14	9	1	31	29	27	10	10	5	16	7	22	16	10	30	7	4	13	27	15	20	17	29
No. 2	47	47	23	8	8	48	61	71	36	51	16	29	16	77	36	47	59	56	22	33	52	48	60	64	45
Total	1843	1041	464	152	183	1221	2235	2039	880	1192	514	784	431	2060	947	1044	1948	980	562	1139	1812	1164	1743	1958	1269

POWESHIEK COUNTY

Precincts	U. S. Senator				Governor			Lieut. Gov.	Secretary of State				Aud. State		Treas. State		Railroad Commissioner				Sec. Ag.		Sup. Pub. In.		
	Dickinson, Rep.	Hammill, Rep.	Land, Rep.	Payne, Rep.	Lange, Rep.	Smith, Rep.	Turner, Rep.	McFarlane, Rep.	Ulshad, Rep.	Greenwalt, Rep.	Haslett, Rep.	Hindley, Rep.	Saunders, Rep.	Long, Rep.	Stiefel, Rep.	Burbank, Rep.	Johnson, Rep.	Bell, Rep.	Cogswell, Rep.	Webster, Rep.	Woodruff, Rep.	Lambert, Rep.	Thornburg, Rep.	Samuelson, Rep.	Smith, Rep.
Bear Creek	270	95	27	8	18	139	248	267	47	86	58	17	146	280	37	124	187	110	75	117	150	142	166	245	97
Chester	74	17	36	4	4	24	99	54	51	20	23	12	47	69	26	43	60	11	36	46	41	52	52	84	27
Deep River	163	48	19	3	2	46	175	153	33	26	22	57	74	158	81	95	96	34	35	109	78	92	92	125	73
Grant	93	43	17	13		43	124	109	35	40	12	12	66	109	28	31	110	28	24	51	102	72	72	90	63
Grinnell—																									
1st ward	242	95	17	5	7	147	220	260	48	124	70	22	94	252	34	86	214	83	100	134	152	152	146	244	87
2d ward	173	71	10	4	5	72	186	162	55	56	70	20	71	153	53	46	172	24	102	80	97	93	121	122	97
3d ward	55	24	17	3	7	31	63	51	23	17	25	14	21	59	18	27	48	13	11	36	33	36	30	45	28
4th ward	98	60	21	7	4	72	110	111	36	44	21	7	71	109	36	41	108	45	27	50	84	64	78	105	54
Jefferson	32	30	7	3		49	23	57	4	10	12	8	32	48	17	21	44	13	31	28	24	22	41	42	28
Jackson	346	99	11	20	11	110	352	328	72	180	82	35	96	365	58	163	245	180	127	138	190	204	193	254	155
Lincoln	64	30	19	2	5	49	58	89	9	21	7	21	48	87	13	40	61	19	13	18	47	44	58	72	35
Madison	53	17	4	4	3	31	47	42	2	4	9	9	39	50	12	15	50	9	14	28	38	25	38	41	25
Malcom	90	22	17	2	6	36	91	96	15	53	18	7	34	100	20	51	66	39	34	40	47	61	54	73	60
Pleasant	101	38	8	3	6	36	100	89	36	26	31	25	43	112	23	36	91	48	49	51	39	55	66	75	53
Scott	41	25	9	5	3	32	47	58	12	7	8	33	18	61	13	23	52	20	15	47	19	37	31	51	24
Sheridan	66	14	11	5	7	22	70	53	27	18	7	7	49	59	23	22	60	21	16	30	46	35	49	53	33
Sugar Creek	41	22	5	7	2	25	48	43	23	26	9	12	12	50	16	22	44	23	16	30	39	34	33	46	23
Union	28	11	6			19	28	27	11	7	12	5	13	35	4	15	25	3	14	14	15	14	23	23	16
Warren	52	16	12		8	27	46	44	16	18	6	11	14	52	5	23	40	18	15	37	22	32	27	46	25
Washington	43	10	7	5	1	17	52	29	27	15	5	7	25	46	9	16	35	16	15	13	23	23	27	28	28
Total	2123	768	278	103	99	1027	2187	2122	602	798	506	341	1013	2254	476	940	1809	757	771	1097	1286	1299	1395	1894	1021

WAPELLO COUNTY

Adams	54	40	10	2	9	32	58	47	17	37	19	9	8	55	15	30	53	47	27	21	16	33	49	61	29
Agency	75	33	3	1	1	28	85	56	27	14	28	30	21	58	25	27	66	18	38	52	31	35	61	58	49
Cass	29	26	4	2	3	15	46	3	12	9	7	17	13	35	9	19	29	13	6	24	22	12	31	35	13
Center—																									
1st ward, 1st prec.	63	91	33	24	18	91	73	78	54	74	16	18	60	96	62	56	79	63	23	47	111	49	95	103	68
1st ward, 2d prec.	47	90	22	4	7	58	98	81	37	68	27	17	12	87	30	54	61	65	45	28	43	68	49	89	38
2d ward 1st prec.	124	173	33	2	17	158	155	163	96	67	96	47	64	150	100	70	212	38	112	167	143	76	188	195	99
2d ward, 2d prec.	69	102	26	5	10	106	84	93	51	56	14	30	66	123	31	55	105	50	16	101	96	54	104	135	41
3d ward, 1st prec.	94	158	11	6	12	169	92	146	73	96	16	17	94	142	59	65	161	95	44	71	166	72	145	172	60
3d ward, 2d prec.	183	228	20	3	14	237	155	272	56	193	55	29	55	259	63	147	188	163	101	139	149	156	174	294	61
4th ward, 1st prec.	95	139	18	1	13	150	83	133	54	44	61	51	24	121	69	65	140	39	85	118	107	67	137	155	67
4th ward, 2d prec.	109	172	24	4	13	204	109	198	51	79	11	68	81	182	52	103	144	63	34	156	152	110	126	204	64
5th ward, 1st prec.	71	125	26	11	15	111	110	95	68	71	29	19	58	107	48	74	111	82	40	45	104	75	93	93	90

MADISON COUNTY

Precincts	U. S. Senator		Governor		Lieut. Gov.		Secretary of State			Aud. State		Treas. State		Railroad Commissioner			Sec. Ag.	Sup. Pub. In.							
	Dickson, Rep.	Hammill, Rep.	Lund, Rep.	Payne, Rep.	Lange, Rep.	Smith, Rep.	Turner, Rep.	McFarlane, Rep.	Usted, Rep.	Greenwald, Rep.	Hazlett, Rep.	Hindley, Rep.	Saunders, Rep.	Long, Rep.	State, Rep.	Burbank, Rep.	Johnson, Rep.	Bell, Rep.	Cogwell, Rep.	Weber, Rep.	Woodruff, Rep.	Lambert, Rep.	Thornburg, Rep.	Barnes, Rep.	South, Rep.
Crawford.....	62	28	4	1	1	69	29	59	20	43	13	12	14	74	12	34	44	38	20	26	35	30	48	59	26
Douglas.....	75	27	7	5	1	62	60	68	27	32	26	12	23	82	16	38	60	18	38	30	41	35	64	69	32
Earlham.....	123	58	11	6	2	124	88	127	49	72	24	42	35	152	17	84	92	51	36	91	97	50	120	143	44
Grand River.....	119	26	6	5	2	24	148	79	31	38	29	13	31	80	26	50	59	37	21	32	45	42	78	84	40
Jackson.....	50	30	6	1	1	67	28	58	16	47	7	7	12	69	5	43	28	25	12	26	32	22	50	65	15
Jefferson.....	31	24	2	5	1	49	19	48	18	25	17	9	8	43	14	32	24	23	24	17	20	16	37	40	19
Lee.....	17	5	13	4	4	5	5	3	1	13	2	5	10	7	4	6	7	5	10	7	8
Lincoln.....	93	17	7	7	2	59	63	59	45	36	25	10	44	39	24	58	46	14	35	58	40	64	73	31	13
Madison.....	32	10	2	7	1	33	29	34	10	21	8	6	12	42	5	29	18	23	14	13	18	26	21	34	13
Monroe.....	73	21	9	2	1	24	91	44	32	19	20	18	22	59	20	33	8	24	26	27	28	46	62	17	17
Ohio.....	102	34	20	4	1	132	46	96	38	57	8	44	26	134	11	79	65	40	22	56	56	58	70	90	52
Penn.....	63	14	4	5	3	54	35	25	50	26	11	2	4	33	19	33	47	32	19	17	48	18	59	61	18
Scott.....	43	24	4	7	1	58	31	48	19	36	8	4	20	58	9	41	23	30	16	17	29	36	31	46	24
South.....	140	63	14	6	6	146	103	99	76	44	64	30	51	146	44	68	132	48	60	73	69	52	123	133	77
Union.....	43	12	3	3	3	43	35	38	21	20	7	24	9	52	11	36	30	30	20	21	28	23	24	36	52
Walnut.....	76	20	4	8	1	101	28	49	34	45	8	6	29	79	17	39	53	30	20	21	46	24	59	64	31
Weber.....	67	14	6	3	1	23	72	50	19	42	12	8	12	72	4	44	30	37	18	25	27	37	36	64	12
Winterset.....
1st ward.....	237	105	29	12	2	286	146	205	89	162	51	30	76	285	65	142	153	73	108	101	146	118	179	220	101
2d ward.....	254	96	20	15	3	286	162	246	61	138	43	49	93	260	54	160	147	82	63	143	163	126	180	237	87
Total.....	1710	623	161	102	26	1567	1215	1438	659	907	386	329	546	1874	368	1031	1117	658	545	783	987	787	1311	1603	659

MARION COUNTY

Harvey.....	49	34	5	2	4	21	63	63	18	35	15	13	19	67	18	33	46	17	10	33	76	25	56	54	31
Tracy.....	43	13	6	4	1	17	53	44	18	14	11	17	16	42	17	38	45	9	9	26	51	26	36	32	35
Dallas Outside.....	16	13	18	4	13	39	27	22	24	5	11	6	40	7	23	21	18	11	18	33	23	18	80	17
Dallas Town.....	36	28	69	6	3	17	115	66	33	56	15	21	20	86	15	38	66	37	24	34	86	39	61	96	29
Melcher.....	38	32	220	8	21	16	201	109	165	209	13	19	20	209	43	86	194	133	90	78	143	130	214	214	54
Franklin.....	29	14	8	5	4	16	41	29	19	13	15	12	9	40	12	23	28	13	7	23	45	14	39	40	13
Attica.....	49	13	15	2	3	20	61	47	22	7	9	32	21	54	13	31	36	11	3	36	67	34	30	51	26
Perabing.....	41	26	73	10	11	15	122	95	40	47	18	26	33	88	35	43	83	21	18	67	110	59	61	92	23
Knoxville Outside.....	182	65	18	9	6	53	215	163	48	114	34	27	48	177	44	118	90	68	31	122	176	108	103	131	108
1st ward.....	209	89	18	6	0	98	226	201	71	88	64	26	88	189	73	81	165	61	48	170	266	89	188	199	108
2d ward.....	118	62	12	2	0	64	132	134	24	46	25	37	49	131	35	65	99	28	19	114	170	61	92	125	45

3d ward.....	115	76	15	12	10	52	156	119	53	58	23	28	64	119	39	54	114	32	21	91	184	724	96	116	73
Lake Prairie Outside.....	45	11	17	1	5	70	30	21	21	10	4	18	40	8	22	31	12	9	18	36	26	28	31	23
Pella—																									
1st ward.....	55	24	8	3	5	28	56	38	29	30	18	4	15	56	13	24	44	25	9	21	52	27	37	44	27
2d ward.....	50	7	25	4	3	14	62	51	18	38	4	12	16	56	9	25	40	19	7	33	50	28	40	44	27
3d ward.....	33	9	4	7	4	11	48	16	19	19	2	7	11	33	7	15	23	11	5	14	34	15	33	22	21
4th ward.....	31	8	2	1	10	31	20	12	10	1	4	8	25	6	14	19	17	4	8	19	9	22	24	8
Busey.....	46	56	12	4	16	102	62	40	46	22	4	25	61	34	26	72	18	19	29	65	29	70	69	83
Hamilton.....	7	8	7	8	3	18	17	4	4	6	6	6	18	6	6	15	7	1	14	18	10	13	20	5
Marysville.....	32	5	4	4	12	36	25	16	19	1	7	12	31	10	12	26	9	2	12	34	10	29	31	15
Perry.....	17	8	1	1	8	17	17	3	12	2	5	3	18	4	12	10	10	4	19	10	10	12	10
Pleasantville.....	89	38	9	5	24	118	98	29	56	23	15	24	94	28	47	77	18	29	45	105	30	94	86	46
Polk.....	15	7	4	2	6	20	14	8	3	1	7	10	16	5	12	9	5	7	13	20	6	17	17	8
Red Hook.....	31	1	5	5	2	9	29	22	15	9	6	8	17	28	8	20	16	6	4	13	36	18	21	18
Sunnat.....	32	13	16	1	6	10	44	34	20	26	9	14	42	16	24	32	31	8	15	44	24	28	35	23
Swan.....	37	13	8	7	4	22	42	35	23	31	12	7	42	17	26	37	10	16	20	33	28	31	34	31
Union.....	38	8	1	11	35	28	7	12	1	8	12	26	6	9	26	6	6	20	33	28	31	34	31
Washington.....	41	30	18	10	3	32	72	54	26	31	7	21	28	19	38	52	33	16	44	80	42	48	56	37
Total.....	1522	719	618	122	118	626	2275	1654	814	1063	384	402	619	1903	546	947	1606	691	453	1133	2085	876	1440	1745	920

POLK COUNTY

Allen.....	84	33	9	7	7	45	79	36	22	36	18	9	10	48	21	42	33	27	30	21	26	24	46	51	33
Beaver.....	96	29	18	7	13	57	106	91	40	47	39	31	17	98	32	77	70	51	64	58	76	52	98	114	40
Bloomfield.....	450	92	105	31	90	144	535	303	114	209	27	112	136	358	86	308	174	258	261	174	142	172	296	366	166
1st prec.....	37	20	10	3	2	24	44	27	9	21	8	3	13	27	8	20	22	17	23	13	14	16	28	31	18
Camp—																									
1st prec.....	23	11	8	1	2	12	36	18	10	14	10	4	1	26	7	28	13	22	8	21	13	14	26	26	10
2d prec.....	45	11	4	4	6	19	62	27	31	17	21	17	10	36	18	29	26	25	31	24	34	20	44	42	20
Clay.....	140	48	20	13	14	60	155	103	49	49	7	31	55	115	56	77	98	82	59	90	60	45	138	128	53
Crocker.....	281	88	21	2	23	92	300	204	57	134	31	16	90	198	51	149	131	99	137	94	124	68	213	207	105
Delaware.....	85	25	19	2	10	44	86	72	25	65	17	8	12	76	21	58	49	59	47	44	32	37	75	82	30
Douglas.....	92	37	20	6	13	48	120	51	18	18	19	26	37	91	16	54	55	53	59	33	33	29	88	94	48
Elkhart.....	130	24	22	15	27	45	139	63	48	51	10	38	46	101	29	73	67	64	52	65	46	36	116	112	39
Franklin.....	32	6	3	13	27	16	21	9	2	8	17	30	7	20	17	18	18	16	17	11	28	20	13
2d prec.....	54	20	1	2	17	58	40	13	39	11	7	6	48	14	35	31	41	26	27	15	22	42	53	18
Four Mile.....	101	13	25	8	46	110	66	24	34	19	24	27	73	24	53	49	46	51	42	47	45	61	82	40
Jefferson.....	80	85	11	9	10	84	95	59	25	35	5	19	24	72	11	43	44	44	33	39	30	22	69	68	32
1st prec.....	146	47	12	13	9	63	146	93	29	81	10	16	39	107	17	71	60	71	58	54	59	40	99	115	51
2d prec.....	146	47	12	13	9	63	146	93	29	81	10	16	39	107	17	71	60	71	58	54	59	40	99	115	51
Lincoln—																									
1st prec.....	88	26	8	8	22	90	57	21	52	12	8	7	70	13	54	35	47	37	45	21	20	65	83	16
2d prec.....	49	7	6	4	17	64	21	17	14	10	8	9	28	8	22	20	20	12	18	15	7	32	31	13
Madison.....	91	39	41	10	11	39	135	64	26	45	17	34	30	107	28	63	62	61	43	63	48	42	76	90	55
Saylor.....	221	68	26	26	21	92	263	159	67	156	17	11	68	177	44	121	133	107	114	79	86	71	170	200	68
Union.....	71	15	4	9	18	61	48	18	52	10	8	2	50	14	41	27	47	16	44	17	35	31	52	19

POLK COUNTY—Continued

Precincts	U. S. Senator				Governor			Lieut. Gov.		Secretary of State				Aud. State		Treas. State		Railroad Commissioner				Sec. Ag.		Sup. Pub. In.			
	Dickson, Rep.	Hammill, Rep.	Land, Rep.	Payne, Rep.	Lange, Rep.	Smith, Rep.	Turner, Rep.	McFarlane, Rep.	Usted, Rep.	Greenwalt, Rep.	Hazlett, Rep.	Hindley, Rep.	Saunders, Rep.	Long, Rep.	Stiefel, Rep.	Burbank, Rep.	Johnson, Rep.	Bell, Rep.	Cogswell, Rep.	Webster, Rep.	Woodruff, Rep.	Lambert, Rep.	Thornburg, Rep.	Samuelson, Rep.	Smith, Rep.		
Valley—																											
1st prec.....	70	48	55	9	15	25	155	70	36	59	15	24	28	83	22	75	58	85	58	54	40	43	70	90	46	46	46
2d prec.....	79	36	32	14	25	24	146	75	41	62	11	14	44	70	54	57	79	66	45	56	61	37	82	101	42	42	42
3d prec.....	115	49	59	15	42	24	212	109	59	103	16	11	54	130	33	89	83	122	82	59	75	56	111	142	57	57	57
Walnut—																											
1st prec.....	75	16	9	1	2	22	91	39	14	44	6	6	17	56	10	39	33	35	26	27	24	17	62	58	24	24	24
2d prec.....	107	28	38	5	23	62	113	86	32	56	15	51	26	91	27	85	49	54	92	32	55	42	85	82	59	59	59
3d prec.....	21	9	9	5	5	3	47	26	5	7	3	15	17	26	5	21	13	20	10	12	12	20	18	29	7	7	7
Washington.....	34	5	3	10	2	23	27	21	10	15	7	3	16	25	13	24	16	17	26	16	23	18	27	28	16	16	16
Webster—																											
1st prec.....	175	40	17	3	12	43	144	74	26	92	24	9	8	95	17	73	62	63	41	47	34	43	79	103	30	30	30
2d prec.....	118	35	11	6	22	25	140	53	30	34	24	27	13	75	24	57	43	41	49	29	36	28	72	95	34	34	34
3d prec.....	119	33	19	10	2	50	139	75	21	79	8	19	18	78	26	66	54	50	39	42	51	37	78	85	43	43	43
4th prec.....	64	24	2	5	8	17	67	42	13	45	1	3	14	48	9	38	27	41	34	20	18	19	38	46	24	24	24
Des Moines—																											
1st ward, 1st prec.....	194	56	16	8	17	35	232	141	30	159	22	13	22	174	32	115	94	117	76	79	62	68	134	145	73	73	73
1st ward, 2d prec.....	370	87	40	7	10	112	386	268	92	235	60	43	76	336	72	181	240	175	240	149	180	92	318	324	111	111	111
1st ward, 3d prec.....	371	177	24	20	45	175	404	365	121	308	30	47	136	397	108	215	305	186	228	252	245	153	363	420	132	132	132
1st ward, 4th prec.....	314	99	28	12	20	142	310	161	84	243	16	6	124	270	94	156	235	118	182	160	210	91	304	302	112	112	112
1st ward, 5th prec.....	325	142	18	3	15	145	287	272	90	234	37	12	91	285	93	164	225	141	140	139	190	116	269	347	79	79	79
1st ward, 6th prec.....	486	221	32	7	52	303	425	496	116	343	72	60	157	428	206	259	398	183	352	283	365	159	493	498	172	172	172
1st ward, 7th prec.....	239	89	31	8	21	111	292	254	46	191	18	45	72	270	66	164	172	129	131	181	182	113	223	273	77	77	77
1st ward, 8th prec.....	298	114	14	8	14	165	256	280	37	217	26	9	100	246	110	145	215	124	185	135	189	96	269	304	78	78	78
1st ward, 9th prec.....	300	162	31	7	25	202	253	314	62	279	39	9	77	258	124	161	240	132	160	214	229	121	280	342	62	62	62
1st ward, 10th prec.....	263	123	13	6	29	178	200	254	46	136	39	22	111	219	100	122	209	77	164	167	204	65	271	269	92	92	92
1st ward, 11th prec.....	35	14	11	3	5	11	57	21	28	26	4	3	16	36	12	32	19	28	30	8	24	17	35	34	18	18	18
1st ward, 12th prec.....	32	14	3	8	1	25	37	32	12	25	7	1	13	36	10	33	15	26	31	13	21	15	31	28	22	22	22
2d ward, 1st prec.....	199	48	17	3	13	30	234	160	32	159	17	9	25	168	31	90	112	99	94	80	81	72	134	173	58	58	58
2d ward, 2d prec.....	233	99	26	11	14	93	279	208	68	183	44	24	60	245	58	147	159	138	145	103	144	77	223	249	87	87	87
2d ward, 3d prec.....	179	55	23	11	15	68	201	132	61	94	11	29	74	162	42	91	125	91	97	81	83	58	138	165	68	68	68
2d ward, 4th prec.....	267	105	12	8	24	135	272	217	94	173	20	4	128	222	95	133	201	101	160	136	191	55	286	281	85	85	85
2d ward, 5th prec.....	246	127	14	5	9	129	235	224	60	209	33	10	68	226	84	141	180	139	38	147	143	110	208	254	86	86	86
2d ward, 6th prec.....	208	100	17	8	22	96	230	192	77	133	47	25	55	186	69	120	162	107	137	92	130	81	193	231	78	78	78
2d ward, 7th prec.....	278	125	14	10	25	201	242	286	54	178	28	36	103	235	110	128	225	115	161	166	191	96	247	303	76	76	76
2d ward, 8th prec.....	180	89	18	8	9	85	207	169	42	133	31	10	66	162	61	116	134	85	180	55	91	64	162	179	73	73	73
3d ward, 1st prec.....	224	58	35	7	28	64	226	174	59	174	48	14	18	203	50	127	131	112	129	97	91	89	150	173	89	89	89
3d ward, 2d prec.....	125	38	23	6	16	33	164	83	43	80	30	8	37	100	33	64	89	49	81	46	65	34	113	114	44	44	44
3d ward, 3d prec.....	158	31	19	14	12	32	177	100	39	97	13	19	34	112	31	67	94	61	73	64	64	36	112	119	52	52	52
3d ward, 4th prec.....	139	64	10	8	6	63	159	137	27	100	14	8	49	130	34	85	94	74	80	71	83	42	128	156	38	38	38

PRIMARY ELECTION, JUNE 2, 1930

3d ward, 5th prec.....	169	80	27	6	21	87	174	147	47	185	23	7	41	160	42	101	110	105	86	107	92	69	189	176	52
3d ward, 6th prec.....	93	38	24	8	5	25	132	67	15	41	15	16	27	62	92	44	57	41	55	56	56	31	70	85	33
3d ward, 7th prec.....	247	100	20	6	31	110	270	208	75	185	21	34	91	206	97	117	198	105	137	168	72	227	269	269	67
3d ward, 8th prec.....	124	37	11	10	22	52	112	94	62	63	7	17	46	92	41	68	73	52	84	69	69	44	94	102	44
4th ward, 1st prec.....	460	90	23	10	11	110	325	242	82	240	45	14	72	282	59	206	165	186	159	146	109	111	247	301	103
4th ward, 2d prec.....	158	23	21	6	18	41	161	111	49	87	14	19	46	132	30	81	94	72	92	57	82	54	120	137	43
4th ward, 3d prec.....	230	101	40	8	31	79	299	230	67	143	33	14	84	242	42	160	149	145	127	143	120	87	198	259	75
4th ward, 4th prec.....	253	84	27	8	11	95	277	197	60	174	38	11	71	232	48	127	160	101	338	104	154	59	217	227	92
4th ward, 5th prec.....	124	85	21	5	26	47	154	101	39	87	25	5	39	108	37	62	89	65	63	72	58	84	92	134	47
4th ward, 6th prec.....	125	46	24	9	29	42	166	106	46	64	38	15	35	94	50	54	113	51	114	49	72	33	90	126	66
4th ward, 7th prec.....	94	38	6	5	5	35	105	63	30	53	13	13	28	69	28	42	68	36	38	52	48	45	63	76	32
4th ward, 8th prec.....	103	43	5	7	11	40	111	77	31	63	12	3	37	79	22	36	78	31	51	60	60	29	73	91	31
5th ward, 1st prec.....	173	50	16	7	26	81	209	168	36	128	26	13	49	174	49	116	103	105	91	99	95	81	137	189	59
5th ward, 2d prec.....	126	43	16	5	15	29	157	86	25	50	19	18	41	107	20	51	78	45	69	54	60	31	92	81	48
5th ward, 3d prec.....	111	53	24	15	24	50	168	73	36	71	9	20	46	104	44	59	98	60	71	53	52	44	86	95	58
5th ward, 4th prec.....	137	70	16	10	40	61	152	131	46	99	17	8	70	136	48	75	122	59	105	68	106	41	142	141	59
5th ward, 5th prec.....	47	12	8	2	7	15	47	34	44	18	10	10	8	42	6	28	28	24	25	22	26	18	28	34	21
5th ward, 6th prec.....	173	116	41	18	37	73	285	105	44	81	59	27	33	113	40	88	88	75	119	66	77	44	124	159	73
5th ward, 7th prec.....	272	69	48	25	36	90	414	227	77	168	25	65	64	247	61	200	145	165	138	151	143	119	203	237	112
5th ward, 8th prec.....	251	88	30	12	8	84	293	211	42	188	39	14	...	254	32	179	143	134	137	98	124	74	220	228	99
6th ward, 1st prec.....	252	78	38	7	26	84	282	166	74	200	40	14	37	213	52	151	143	128	114	135	133	96	187	231	81
6th ward, 2d prec.....	263	81	73	9	43	84	368	209	131	190	71	37	67	266	80	157	229	122	191	157	202	80	286	275	129
6th ward, 3d prec.....	487	101	86	19	19	178	523	282	168	347	37	39	151	424	110	191	398	190	231	261	246	129	440	493	118
6th ward, 4th prec.....	401	102	49	11	43	96	466	293	121	282	33	16	108	362	68	187	296	167	210	180	222	114	339	370	184
6th ward, 5th prec.....	177	55	31	9	18	49	220	117	35	133	18	7	20	145	39	70	98	100	68	85	44	65	121	120	38
6th ward, 6th prec.....	109	47	29	11	16	34	150	63	36	76	15	16	23	84	33	59	80	41	55	35	53	38	89	74	51
6th ward, 7th prec.....	313	93	72	33	43	105	421	232	127	208	34	58	108	330	77	166	264	156	196	185	188	104	283	315	122
6th ward, 8th prec.....	161	41	25	19	32	46	202	111	51	115	25	7	52	151	24	70	142	81	102	78	80	55	142	150	62
7th ward, 1st prec.....	272	98	49	9	16	113	296	204	106	191	52	10	71	266	44	137	221	151	132	162	148	89	235	284	85
7th ward, 2d prec.....	212	73	30	17	31	89	248	181	71	128	52	29	44	197	57	126	159	134	141	80	113	76	195	194	85
7th ward, 3d prec.....	30	16	19	10	11	13	98	29	20	20	6	13	8	36	5	22	26	27	17	17	11	16	30	25	74
7th ward, 4th prec.....	143	38	16	20	14	39	173	85	38	94	21	10	25	110	25	86	64	70	90	44	54	46	104	86	73
7th ward, 5th prec.....	123	38	25	8	16	37	138	86	39	63	23	14	107	33	66	74	81	62	51	55	52	52	82	90	53
8th ward, 1st prec.....	171	44	32	12	46	40	228	102	87	90	47	53	24	148	53	105	116	95	125	136	64	65	136	140	99
8th ward, 2d prec.....	204	56	32	21	14	73	259	146	68	141	23	30	52	189	46	120	146	108	100	120	96	69	177	196	77
8th ward, 3d prec.....	218	40	37	29	24	87	274	150	58	155	26	20	49	186	43	129	134	112	133	77	104	63	174	185	110
8th ward, 4th prec.....	213	60	46	10	35	61	267	174	46	177	33	13	20	186	44	122	116	139	130	93	80	87	147	182	82
8th ward, 5th prec.....	237	40	36	12	17	48	290	148	60	140	43	37	31	209	33	141	121	107	129	85	108	73	167	147	111
8th ward, 6th prec.....	69	24	14	9	10	27	90	45	21	36	6	12	24	72	15	55	38	36	36	35	39	81	54	53	28
Total.....	16556	5712	2326	920	1810	6496	18758	12735	4605	10836	2249	1903	4469	14343	4209	9162	10834	8162	9140	7976	8633	5627	13732	15292	5915

STORY COUNTY

Precincts	U. S. Senator				Governor			Lieut. Gov.		Secretary of State				Aud. State		Treas. State		Railroad Commissioner				Sec. Ag.		Sup. Pub. In.	
	Dickinson, Rep.	Hammill, Rep.	Lund, Rep.	Payne, Rep.	Lange, Rep.	Smith, Rep.	Turner, Rep.	McFarlane, Rep.	Ustad, Rep.	Greenwalt, Rep.	Hazlett, Rep.	Hindley, Rep.	Sanders, Rep.	Long, Rep.	Strief, Rep.	Burbank, Rep.	Johnson, Rep.	Bell, Rep.	Cogswell, Rep.	Webster, Rep.	Woodruff, Rep.	Lambert, Rep.	Thornburg, Rep.	Samuelson, Rep.	Smith, Rep.
Ames—																									
1st ward	220	148	40	13	14	123	266	232	62	104	102	21	74	311	40	141	152	140	61	183	130	75	269	261	73
2d ward	339	146	33	9	18	177	345	276	98	155	156	53	80	416	66	131	283	80	163	205	287	66	410	352	118
3d ward	106	60	27	7	14	65	145	128	22	37	62	31	40	170	16	91	70	56	34	99	65	54	115	127	50
4th ward	313	103	33	27	17	161	299	273	55	137	67	21	145	333	41	161	199	102	125	148	230	62	349	314	95
Collins	163	28	13	12	4	84	110	90	14	96	17	6	26	125	9	92	41	80	15	82	29	72	61	105	30
Franklin	78	33	17	1	16	31	100	56	36	43	37	15	17	73	32	27	74	20	43	36	55	17	83	74	38
Grant	64	19	10	13	7	38	56	42	19	23	19	18	17	64	7	29	33	27	9	43	25	26	43	63	18
Howard	235	16	33	20	7	68	231	70	127	114	8	22	64	162	41	66	136	54	75	89	110	48	189	165	62
Indian Creek	201	68	11	17	17	110	180	144	36	124	41	9	48	192	15	128	66	112	38	120	63	90	108	158	56
Kelley	40	10	13	2	5	13	49	25	6	17	12	13	6	40	9	17	31	13	21	13	26	14	37	31	17
Lafayette	65	3	22	5	5	35	62	37	22	17	15	19	21	66	6	39	31	34	14	41	17	31	37	57	10
Lincoln	76	18	23	6	12	37	88	51	27	30	9	12	42	56	29	24	74	17	29	26	51	28	66	60	38
Milford	89	10	4	2	4	26	72	36	16	28	19	4	14	63	4	31	33	30	5	28	11	21	35	53	23
Nevada—																									
1st ward	114	50	11	20	9	97	102	62	41	90	45	11	4	85	39	38	94	13	54	43	82	23	86	65	66
2d ward	66	20	17	31	16	33	88	57	11	47	13	17	11	69	12	42	34	31	17	44	27	35	38	57	28
3d ward	114	33	11	23	7	60	107	94	18	79	23	7	34	105	17	36	86	26	45	52	73	31	91	94	42
4th ward	135	46	12	32	5	63	144	107	21	106	22	5	29	144	2	60	75	65	17	93	56	64	69	105	41
Nevada Twp.	50	9	5	4	5	16	57	16	13	25	11	6	2	30	11	12	31	8	17	5	10	9	30	32	13
New Albany	84	34	29	7	15	50	77	70	18	35	27	30	22	85	21	58	56	54	21	67	38	49	62	77	38
Ontario	40	9	10	4	4	22	34	19	16	13	4	10	15	37	9	19	22	9	12	18	27	11	31	37	15
Palestine—																									
No. 1	124	13	18	2	10	19	124	57	35	41	15	9	42	95	11	39	69	59	23	64	23	43	60	75	36
No. 2	90	20	26	1	10	18	114	37	61	62	26	9	14	64	31	22	87	10	42	57	84	19	81	64	47
Richland	53	27	23	2	3	43	65	47	15	16	2	26	14	71	4	44	24	39	13	49	16	34	29	66	18
Sherman	29	10	8	5	3	23	28	26	6	15	6	7	12	34	5	18	21	7	11	14	21	10	27	34	13
Story City	154	39	33	9	15	64	145	70	67	90	33	4	36	135	21	68	90	75	36	83	44	49	92	126	53
Union	167	19	12	7	9	64	145	57	70	79	37	16	14	90	35	41	93	41	66	41	64	41	88	88	64
Warren	137	25	31	16	23	33	175	57	73	32	38	42	36	133	12	54	97	71	25	105	36	62	77	106	61
Washington	38	13	5	2	5	12	41	25	11	19	9	4	17	39	9	17	27	8	16	17	23	6	42	39	9
Total	3384	1029	630	299	279	1585	3448	2260	1015	1674	875	447	896	3237	554	1541	2128	1281	1046	1865	1723	1090	2685	2885	1171

WARREN COUNTY

Allen	177	39	18	24	12	92	165	146	40	101	21	33	43	175	27	103	98	71	34	52	86	91	100	141	73	
Belmont	138	64	19	5	3	51	184	112	54	85	27	30	32	137	31	76	100	28	35	59	107	39	137	111	90	
Greenfield	49	16	13	4	2	26	58	48	15	23	8	25	16	54	12	35	35	11	14	26	33	18	52	52	20	
Jackson	46	17	7	6	4	24	47	46	17	14	11	12	28	47	19	52	6	14	23	42	22	42	33	34	34	
Jefferson	72	17	5	8	2	49	56	64	21	37	24	11	16	66	15	44	48	35	19	29	44	41	46	58	32	
Liberty	75	18	7	5	2	33	80	49	39	26	23	16	20	64	19	25	61	10	19	40	55	32	57	62	36	
Lincoln	212	75	32	18	5	117	244	191	82	142	50	69	39	239	40	130	152	38	42	128	171	120	179	196	122	
Linn	69	27	8	12	68	61	66	38	45	13	11	33	68	30	36	68	31	24	35	50	35	69	66	43	
Otter	65	20	3	6	1	24	86	50	20	41	12	9	7	64	10	41	38	21	7	20	38	35	41	55	30	
Palmyra	51	15	5	3	1	20	58	44	21	27	11	14	18	54	14	29	42	17	15	23	46	22	44	31	38	
Richland	66	14	9	1	1	22	74	52	27	14	12	19	21	56	10	42	32	11	13	35	40	41	28	46	35	
Squaw	51	27	8	16	3	41	65	59	28	47	11	14	24	62	26	41	48	15	16	33	52	39	52	51	43	
Union	52	20	10	5	1	41	49	57	19	32	12	10	19	64	13	33	44	15	11	29	49	36	36	28	50	
Virginia	152	62	15	4	2	34	204	116	70	69	57	19	46	157	41	61	131	41	57	85	84	69	119	117	86	
Washington (Indians)—																										
1st ward	138	56	23	3	4	76	151	123	50	100	35	28	17	154	21	63	103	24	24	86	114	63	107	142	61	
2d ward	284	87	12	10	2	114	287	242	85	193	43	23	83	268	57	115	211	47	56	154	223	86	240	283	83	
3d ward	162	60	8	5	2	65	171	140	49	114	47	10	22	163	26	100	91	47	38	71	109	86	94	148	63	
4th ward	183	60	10	7	3	92	187	137	62	99	48	16	45	158	43	85	125	32	58	80	106	56	144	159	68	
White Breast	64	31	6	6	1	16	99	78	16	27	7	32	22	90	2	54	40	13	18	49	49	40	52	67	35	
White Oak	57	29	6	7	1	28	78	50	24	38	11	7	27	69	13	38	47	18	20	22	47	18	61	55	35	
Total	2162	744	224	155	52	1033	2404	1870	777	1274	483	408	578	2209	468	1170	1566	531	534	1079	1545	989	1700	1899	1076	

EIGHTH DISTRICT

ADAMS COUNTY

Carl	76	45	5	4	2	150	68	28	66	7	11	9	88	10	50	50	48	19	29	33	42	64	97	23	
Colony	34	21	8	2	2	71	29	30	18	15	11	12	39	19	19	40	16	17	33	20	19	36	45	22	
Corning—																										
1st ward	159	63	31	4	3	12	305	114	115	147	18	25	47	202	25	92	126	43	17	118	97	82	123	226	34	
2d ward	279	82	30	18	1	22	459	124	255	225	27	40	87	305	60	119	237	87	54	150	190	82	275	357	53	
3d ward	167	54	13	5	4	6	255	79	117	149	26	21	15	172	21	76	124	65	45	64	65	67	122	200	24	
Douglas	114	73	14	10	44	244	32	172	78	53	26	25	111	61	62	120	39	86	60	49	49	112	133	56	
Grant	86	39	13	2	1	151	69	50	28	10	46	36	106	18	65	55	48	16	57	42	43	78	98	36	
Jasper	60	13	26	7	2	3	113	21	77	29	10	16	32	62	23	29	59	25	14	29	49	22	65	92	10	
Brooks	37	12	11	1	1	3	77	38	20	38	4	3	8	48	5	35	18	26	11	20	18	25	28	51	14	
Lincoln	112	41	13	2	6	116	29	123	62	39	25	15	102	37	49	88	43	49	48	46	38	97	105	49	
Mercer	31	30	22	4	1	107	42	34	19	7	27	9	56	16	36	35	11	8	39	28	16	53	72	10	
Nodaway	127	60	15	15	3	247	52	127	40	21	22	82	121	54	44	138	46	25	60	88	44	121	155	48	
Prescott	136	63	19	6	2	5	243	88	112	124	15	21	31	168	26	108	82	86	38	61	57	93	96	169	41	
Quincy	25	26	7	1	4	70	18	35	14	12	8	10	27	20	19	30	4	13	20	23	17	29	46	8	
Union	42	19	26	4	3	101	45	38	25	15	22	17	69	11	38	41	16	5	45	33	41	38	75	17	
Washington	83	61	17	11	2	9	215	68	79	49	15	26	59	102	43	54	98	47	14	57	71	46	102	144	36	
Total	1568	692	270	96	15	126	2984	916	1412	1111	294	350	494	1778	449	895	1339	650	411	890	909	726	1437	2065	481	

APPANOOSE COUNTY

Precincts	U. S. Senator				Governor			Lieut. Gov.	Secretary of State				Aud. State		Treas. State		Railroad Commissioner				Sec. Ag.		Sup. Pub. In.		
	Dickinson, Rep.	Hamill, Rep.	Lund, Rep.	Payne, Rep.	Lange, Rep.	Smith, Rep.	Turner, Rep.	McFarlane, Rep.	Vlsted, Rep.	Greenwalt, Rep.	Hazlett, Rep.	Hindley, Rep.	Saunders, Rep.	Long, Rep.	Strief, Rep.	Burbank, Rep.	Johnson, Rep.	Bell, Rep.	Cogswell, Rep.	Webster, Rep.	Woodruff, Rep.	Lambert, Rep.	Thornburg, Rep.	Samuelson, Rep.	Smith, Rep.
Brazil.....	54	40	9	5	12	42	56	61	32	28	17	22	32	60	32	34	60	26	18	40	55	44	45	61	38
Numa.....	37	32	17	5	4	34	58	60	22	14	14	46	10	56	26	32	45	29	30	26	40	27	58	46	38
Caldwell.....	72	72	15	10		63	110	107	40	27	17	75	37	120	32	67	90	32	23	91	79	65	77	87	66
Centerville—																									
1st ward, 1st prec.....	83	97	14	25	12	99	135	131	45	59	16	54	84	147	62	59	146	58	24	91	131	51	157	131	83
1st ward, 2d prec.....	183	111	36	18	10	146	204	241	56	123	29	86	65	119	74	116	179	97	57	130	169	115	170	218	101
2d ward, 1st prec.....	118	108	14	6	10	92	154	161	57	69	47	64	50	143	77	49	191	37	68	117	118	69	149	164	77
2d ward, 2d prec.....	112	74	12	9	8	70	125	144	36	48	18	54	60	140	47	66	126	40	29	102	108	75	111	153	43
3d ward, 1st prec.....	55	53	24	16	5	38	111	87	35	46	4	32	48	79	39	37	93	32	25	57	81	47	69	70	55
3d ward, 2d prec.....	128	82	42	8	12	93	162	157	58	100	9	67	53	182	35	88	143	78	55	102	120	78	134	176	56
Chariton.....	24	17	2	3	2	25	28	31	8	4	11	19	5	26	16	12	29	5	11	23	18	14	27	24	21
Douglas.....	23	16	2	3		28	21	25	13	5	2	20	12	28	9	16	20	5	6	23	19	12	26	28	14
Franklin.....	41	30	3	6		40	43	43	21	7	4	32	25	48	19	26	41	21	11	23	40	23	44	48	24
Independence.....	80	33	5	8	2	54	63	83	26	32	13	43	23	86	25	59	52	47	27	45	46	54	53	69	46
Johns.....	58	62	11	8	2	83	62	78	43	17	42	46	20	83	45	50	73	25	48	53	49	47	80	86	49
Lincoln.....	34	26	11	5	2	31	45	53	20	12	10	43	10	60	14	37	35	23	8	39	41	32	39	41	34
Mystic—																									
1st ward.....	12	12	7	7	2	17	19	24	10	7	5	10	14	24	10	18	15	9	9	17	23	23	11	13	25
2d ward.....	109	40	21	8	7	64	104	116	33	49	20	63	26	126	30	72	83	63	36	69	62	63	87	116	56
3d ward.....	36	20	18	3	4	28	43	46	20	15	20	18	17	42	24	21	43	16	24	35	25	27	37	49	23
Pleasant.....	90	87	20	16	10	90	121	139	44	49	17	96	37	146	48	83	112	58	34	107	87	79	101	138	66
Sharon.....	19	10	4	6		21	21	23	6	5	5	14	8	18	12	8	22	6	5	11	18	10	18	12	20
Taylor.....	125	33	4	6	4	53	121	130	20	57	25	38	24	117	32	54	95	52	23	58	80	64	83	111	48
Udell.....	23	21	7	1	2	19	30	29	6	6	11	11	10	27	9	13	24	6	8	15	14	11	25	34	9
Unionville.....	24	12	2	3		21	19	31	6	4	6	11	11	31	3	17	19	4	4	22	23	20	19	27	12
Union.....	14	15	4	2	1	15	22	19	10	7	4	9	15	19	13	10	26	7	7	10	17	14	18	22	13
Vermilion.....	68	45	9	12	6	48	88	86	32	38	12	41	32	88	30	48	71	45	32	39	57	54	55	76	54
Clarkdale.....	32	13	4	3		11	44	32	10	8	18	7	14	31	14	9	37	12	18	26	16	19	23	26	23
Rathbun.....	16	14	14	5	7	12	35	34	14	13	8	16	8	28	16	15	31	14	16	21	19	16	28	23	23
Walnut City.....	32	23	6	3	4	31	34	38	18	7	6	26	20	36	22	18	39	7	7	29	32	21	33	39	25
Washington.....	157	87	27	7	11	104	163	187	45	70	39	47	84	193	41	95	147	110	54	93	104	95	145	154	95
Wells.....	51	38	4	5		36	57	63	28	23	18	29	22	66	28	67	88	18	32	46	36	30	63	61	43
Total.....	1910	1323	368	222	145	1508	2303	2459	814	949	466	1139	876	2368	882	1257	2156	982	761	1566	1725	1299	1985	2303	1280

CLARKE COUNTY

Doyle.....	49	16	3	1	1	12	61	35	30	20	18	8	15	45	30	22	36	20	9	19	21	32	30	46	23	
Fremont.....	59	32	20	2	15	103	63	26	26	16	20	24	71	18	42	50	23	24	37	43	31	60	60	32	
Franklin.....	51	25	3	6	9	80	35	42	19	7	23	18	54	12	36	31	9	8	35	37	27	43	47	19	
Green Bay.....	49	15	9	7	2	14	73	44	18	26	10	11	21	46	20	23	42	26	10	26	37	21	44	51	23	
Jackson.....	95	35	12	7	2	26	124	96	25	55	19	32	21	113	14	70	66	50	33	44	58	64	63	89	46	
Knox.....	56	34	16	3	20	94	39	35	30	12	19	15	61	19	38	47	22	16	32	27	33	52	65	34	
Liberty.....	45	27	9	6	2	35	59	52	20	33	10	18	18	66	11	34	42	19	8	35	25	34	41	52	28	
Madison.....	24	8	4	4	8	32	19	16	6	9	5	14	20	16	9	26	6	7	22	14	12	23	21	15	
Osceola Twp.....	67	37	6	5	2	29	87	74	16	48	13	15	14	78	13	43	50	36	19	29	38	37	51	66	42	
Osceola																										
1st ward.....	149	91	18	5	11	63	218	154	52	89	32	24	63	156	44	82	133	49	54	66	85	81	122	141	90	
2d ward.....	138	49	14	6	6	38	175	114	45	79	18	31	28	128	29	61	97	25	28	72	85	70	86	116	71	
3d ward.....	227	68	20	14	4	71	283	174	63	114	25	32	83	202	58	70	190	64	57	84	146	91	154	186	106	
Troy.....	179	35	25	11	2	37	231	117	85	101	35	14	50	152	33	91	109	54	26	74	75	74	124	164	54	
Washington	24	17	6	2	22	31	25	17	10	14	5	11	34	9	15	27	8	17	16	13	11	29	26	20	
Ward.....	51	20	11	2	1	31	55	52	13	16	5	26	22	55	12	30	37	14	11	34	22	35	39	52	24	
Total.....	1263	609	176	81	33	430	1706	1093	603	672	243	281	417	1281	338	666	983	424	327	625	736	653	961	1180	627	

DECATUR COUNTY

Bloomington.....	46	8	1	4	3	6	56	37	14	24	8	8	10	46	7	20	31	23	8	21	26	18	34	36	20	
Burrell.....	51	45	5	4	2	22	95	48	42	27	36	14	12	89	15	30	60	27	31	38	25	19	70	50	46	
Center.....	59	32	4	3	17	79	66	24	18	41	18	12	79	16	44	44	20	10	51	49	26	61	62	27	
Decatur.....	68	27	11	10	3	18	106	63	45	26	27	20	32	85	38	38	72	35	18	52	68	33	78	67	52	
Eden.....	45	16	8	4	1	24	56	43	23	33	18	6	8	63	11	29	33	29	14	22	24	36	27	48	22	
Fayette.....	19	16	4	15	27	16	16	10	10	7	6	26	5	4	25	6	12	16	11	7	24	21	14	
Franklin.....	119	25	17	8	2	22	153	107	41	49	27	40	21	144	14	66	84	40	10	81	87	67	74	100	56	
Garden Grove																										
Garden Grove Prec.....	73	41	10	8	15	125	73	40	51	12	13	40	95	26	30	92	30	27	46	71	32	81	78	45	
Le Roy Prec.....	20	15	4	1	3	4	34	23	11	16	5	3	8	31	5	16	17	16	1	13	15	11	23	29	5	
Grand River.....	43	26	5	4	2	5	75	30	38	18	28	8	11	59	11	18	51	16	18	33	31	25	36	43	26	
Hamilton.....	40	31	18	7	2	24	72	60	21	14	21	33	13	78	10	44	39	23	7	52	35	40	38	59	26	
High Point.....	30	26	8	2	1	18	48	33	24	30	11	5	8	44	14	20	38	22	19	15	33	19	35	41	14	
Lamoni—																										
No. 1.....	47	44	7	5	4	24	76	47	30	38	13	6	17	73	11	46	32	30	13	35	40	31	48	66	17	
No. 2.....	60	81	18	3	2	39	127	78	48	58	23	5	37	99	28	30	96	30	45	64	62	42	83	100	43	
Leon—																										
No. 1.....	55	24	13	10	4	23	80	68	15	31	22	22	10	80	25	43	46	19	13	49	47	45	40	73	19	
No. 2.....	61	31	7	8	4	32	78	63	21	26	25	10	30	88	22	26	72	27	13	30	72	27	65	71	29	
No. 3.....	105	38	13	7	5	51	108	104	34	57	52	13	16	131	27	59	91	47	29	71	85	55	86	118	38	
Long Creek.....	79	20	5	5	11	102	37	61	32	38	15	10	77	22	50	48	24	40	49	36	29	65	70	28	
Morgan.....	15	12	5	2	2	11	22	26	5	10	11	9	2	32	2	15	19	7	1	23	21	10	24	24	10	
New Buda.....	36	18	4	10	4	17	57	35	25	24	6	7	22	61	10	20	42	25	3	23	26	23	37	37	29	
Richland.....	72	28	4	3	2	13	105	61	41	52	8	11	17	86	18	41	55	47	19	25	34	39	51	81	21	
Woodland.....	23	20	3	1	5	8	34	21	15	7	15	9	5	26	9	15	21	4	10	17	18	10	24	20	15	
Total.....	1165	624	174	109	51	419	1715	1139	634	651	457	282	347	1592	346	704	1108	547	361	826	916	644	1104	1294	602	

FREMONT COUNTY

Precincts	U. S. Senator				Governor			Lieut. Gov.		Secretary of State				Aud. State		Treas. State		Railroad Commissioner				Sec. Ag.		Sop. Pub. In.	
	Dickinson, Rep.	Hammill, Rep.	Lund, Rep.	Payne Rep.	Lange Rep.	Smith, Rep.	Turner, Rep.	McFarlane, Rep.	Ustad, Rep.	Greenwalt Rep.	Hazlett, Rep.	Hindley, Rep.	Saunders, Rep.	Long, Rep.	Strief, Rep.	Burbank, Rep.	Johnson, Rep.	Bell, Rep.	Cogswell, Rep.	Webster, Rep.	Woodruff, Rep.	Lambert, Rep.	Thornburg, Rep.	Samuelson, Rep.	Smith, Rep.
Benton—																									
No. 1	26	17	3	3	1	4	47	26	16	17	6	10	10	36	9	26	18	22	7	10	21	19	26	43	5
No. 2	4	4	1	1	1	6	2	2	3	4	4	1	4	4	1	5	1	2	4	3	5	4	5	4	1
Fisher	90	76	11	4	4	49	137	122	31	63	19	44	22	121	20	63	85	22	7	94	44	97	152	21	
Franklin—																									
No. 1	21	63	3	4	1	68	23	68	9	15	6	4	55	53	23	23	55	28	10	25	54	9	67	67	14
No. 2	17	94	1	1	1	77	33	86	5	31	9	5	42	71	15	45	43	36	20	35	37	18	67	69	21
No. 3	4	41	1	2	2	36	7	31	7	6	5	3	15	18	7	5	18	4	14	13	3	2	20	20	10
Green	5	14	2	3	1	12	16	9	16	6	3	9	5	22	4	19	6	8	1	18	11	11	16	24	3
Locust Grove	28	21	1	4	1	9	49	20	23	19	5	3	11	27	10	13	25	9	3	19	23	8	31	46	5
Madison—																									
No. 1	4	6	1	1	1	7	3	9	2	7	1	1	1	2	7	2	6	2	3	2	4	5	8	8	2
No. 2	6	10	1	1	1	9	8	10	5	2	7	3	4	12	4	4	12	4	7	9	8	3	12	12	5
Monroe	18	25	3	1	1	16	31	33	7	17	7	11	6	36	2	16	24	11	4	20	13	25	37	10	10
Prairie	14	18	2	3	1	8	31	16	15	10	6	4	10	17	15	10	20	6	11	25	11	24	27	7	8
Riverside	38	40	2	2	6	17	66	46	31	49	6	5	22	65	14	39	40	38	19	23	35	26	52	71	12
Riverton	15	46	1	1	1	42	19	26	29	17	23	7	6	28	23	22	34	13	15	27	31	5	48	46	12
Scott																									
No. 1	16	30	3	3	3	16	33	35	8	5	8	9	21	38	8	15	30	19	5	16	32	10	34	32	16
No. 2	7	8	1	1	1	7	9	12	2	8	4	1	2	8	6	11	3	7	1	3	7	6	8	13	2
Sidney																									
No. 1	48	89	8	2	2	38	110	70	47	29	43	17	26	82	41	41	78	30	31	52	56	30	89	107	27
No. 2	71	74	10	6	8	44	128	99	33	38	19	58	26	108	25	75	60	24	23	82	73	55	89	139	28
Walnut	35	13	4	1	1	7	43	32	11	21	7	7	11	33	10	9	36	13	6	22	30	8	42	48	1
Washington—																									
No. 1	3	9	1	1	1	7	6	9	3	8	2	7	2	9	3	2	10	8	2	2	5	3	9	11	2
No. 2	7	9	1	1	1	7	8	13	3	3	6	7	9	7	4	12	3	4	11	9	1	15	14	2	
Ross	15	42	5	2	1	28	45	25	37	13	11	21	12	37	16	20	35	13	5	30	29	21	33	60	8
Total	488	749	55	39	27	514	852	798	341	384	207	229	316	841	264	469	651	325	193	529	600	308	814	1050	215

LUCAS COUNTY

Chariton—																									
1st ward	129	82	55	15	11	46	234	199	55	76	25	86	50	220	29	100	150	74	34	128	149	108	136	183	82
2d ward	255	124	65	14	24	104	349	288	102	149	48	70	121	295	91	147	251	109	56	167	268	146	235	275	142
3d ward	260	131	57	16	26	93	370	350	63	213	63	51	69	343	61	173	237	157	87	142	254	169	232	303	140
Benton	51	24	10	5	4	20	63	61	20	23	17	18	19	64	16	31	50	36	9	27	39	43	37	53	31
Cedar	50	31	9	2	1	32	66	48	27	8	25	20	16	46	27	18	54	18	19	28	35	16	55	43	43

English	114	52	41	5	3	43	180	112	74	69	48	39	32	139	55	61	135	54	57	75	115	89	93	134	71
Jackson	72	45	20	6	4	38	103	91	35	36	18	37	32	102	25	56	73	47	17	70	68	43	85	70	64
Liberty	51	42	9	15	2	33	91	51	39	31	16	24	21	69	28	32	65	30	13	33	55	39	50	68	43
Lincoln	113	37	19	4	3	21	152	116	27	60	22	25	32	106	32	63	74	56	20	37	68	56	82	96	58
Otter Creek	51	20	8	3	4	27	52	37	28	11	21	14	21	47	21	28	41	12	23	31	36	17	53	39	37
Pleasant	39	27	25	4	3	20	75	48	25	22	10	31	20	58	23	24	55	22	8	26	56	34	44	52	38
Union	82	27	10	5	5	33	102	74	38	50	13	13	33	87	21	40	68	33	9	40	75	37	70	74	46
Warren	59	10	13	3	3	25	62	49	26	23	15	13	17	53	21	32	42	34	10	24	36	28	45	50	32
Washington	122	51	19	5	5	40	158	133	47	66	48	26	39	103	76	54	124	34	49	75	98	62	107	114	76
White Breast	73	35	20	5	5	34	107	102	17	15	13	42	40	85	24	48	65	20	16	65	66	44	64	75	40
Total	1521	738	350	107	98	618	2163	1759	623	849	402	509	553	1817	550	907	1484	736	427	968	1416	929	1378	1629	943

PAGE COUNTY

Amity	113	49	2	1	5	15	155	92	31	81	13	9	20	111	17	61	62	54	23	34	69	36	91	126	42	
Braddyville	16	28	4	2	1	4	51	21	25	11	16	7	8	32	15	20	22	7	15	17	25	11	30	48	6	
Buchanan	28	27	11	5	2	12	62	48	8	11	10	16	16	46	9	31	27	10	8	33	43	24	32	61	14	
Clarinda—																										
1st ward, 1st prec.	136	76	14	6	10	26	222	132	53	83	15	28	68	144	50	77	114	64	24	78	118	55	126	202	38	
1st ward, 2d prec.	194	102	7	3	10	49	268	209	37	165	18	17	46	219	35	118	136	86	32	126	148	85	149	264	37	
2d ward, 1st prec.	52	93	7	6	4	29	135	72	45	50	35	19	20	89	35	49	75	43	32	48	57	53	58	114	31	
2d ward, 2d prec.	173	114	16	2	20	52	250	204	46	145	26	42	42	216	42	119	131	70	29	166	141	86	170	281	28	
Colfax	63	36	7	4	10	109	57	28	39	11	6	6	35	68	21	22	72	20	16	31	67	16	81	87	23	
Douglas	62	28	6	2	1	14	84	48	34	47	10	6	18	67	12	22	64	33	12	39	42	16	70	71	28	
East River	17	20	2	1	3	9	33	27	6	12	7	5	7	27	9	14	23	10	2	15	24	5	28	24	17	
Fremont	53	85	26	7	3	51	134	77	67	27	18	51	52	117	35	44	112	29	15	93	66	53	94	165	17	
Grant	53	56	5	4	7	25	97	48	43	42	9	7	30	54	31	35	56	13	11	32	53	24	61	110	10	
Harlan	31	11	6	2	5	43	30	12	18	6	11	8	38	8	16	28	19	5	13	29	15	27	29	20	
Lincoln	78	64	11	4	23	146	90	36	53	35	16	21	96	28	34	98	30	33	54	65	28	98	99	53	
Morton	59	39	5	7	17	109	67	31	29	17	19	21	69	13	39	49	13	4	46	48	26	61	92	29	
Nebraska	14	16	4	2	13	30	15	10	14	3	4	8	23	5	14	16	8	5	10	19	10	15	31	4	
Nodaway	65	41	8	3	10	9	106	70	38	63	13	13	20	81	34	60	56	48	19	42	54	53	56	90	28	
Pierce	79	119	28	7	3	33	201	76	114	59	58	25	50	123	60	41	166	49	70	88	94	48	163	206	43	
Shambaugh	32	11	1	1	1	2	46	26	13	20	5	8	7	33	4	19	18	4	3	28	30	16	21	36	9	
Shenandoah—																										
1st ward	75	119	14	14	6	69	161	98	43	80	28	9	51	102	47	52	104	46	25	55	99	31	108	174	33	
2d ward	236	222	12	7	11	150	334	309	54	278	43	18	50	300	51	186	185	147	60	157	170	125	225	431	31	
3d ward	298	284	22	8	10	132	362	246	99	229	74	26	42	261	94	121	233	74	116	159	163	101	241	421	47	
Tarkio	46	35	18	6	4	20	81	52	26	21	9	22	25	61	18	34	54	14	5	48	41	35	42	75	26	
Valley	52	30	3	8	87	42	38	24	7	11	38	55	22	37	44	15	7	27	59	11	68	76	15	
Washington	39	29	3	1	12	63	48	15	20	6	13	11	53	10	32	34	33	11	20	30	30	32	64	10	
Yorktown	27	26	7	1	7	11	44	23	31	22	14	9	6	32	20	20	34	9	17	24	37	11	39	36	24	
Total	2089	1760	246	97	120	800	3413	2227	973	1652	506	417	720	2517	725	1317	2011	948	599	1481	1791	1004	2186	3413	663	

RINGGOLD COUNTY

Precincts	U. S. Senator				Governor			Lieut. Gov.		Secretary of State				Aud. State		Treas. State		Railroad Commissioner				Sec. Ag.		Sup. Pub. In.	
	Dickinson, Rep.	Hammill, Rep.	Lund, Rep.	Payne, Rep.	Large, Rep.	Smith, Rep.	Turner, Rep.	McFarlane, Rep.	Ugstad, Rep.	Greenwalt, Rep.	Hasett, Rep.	Hindley, Rep.	Saunders, Rep.	Long, Rep.	Strief, Rep.	Burbank, Rep.	Johnson, Rep.	Bell, Rep.	Cogswell, Rep.	Webster, Rep.	Woodruff, Rep.	Lambert, Rep.	Thoruburg, Rep.	Samuelson, Rep.	Smith, Rep.
Union	83	24	6	4	3	13	108	67	35	29	17	32	23	94	13	39	70	29	12	57	46	46	55	85	25
Tingley	145	53	20	4	2	21	217	105	73	61	49	20	39	138	36	35	150	40	50	74	75	53	133	134	83
Jefferson	22	22	6	2	1	11	45	29	15	9	10	10	15	38	9	20	26	11	11	20	20	21	26	35	17
Lincoln	63	17	11	3	1	6	98	42	29	27	7	19	15	60	12	27	39	24	12	20	32	27	43	66	20
Grant	51	33	8	3	9	90	59	26	16	27	12	30	58	26	31	53	44	16	30	41	20	69	65	26
Washington	29	12	4	6	2	10	52	33	14	20	7	8	14	42	8	21	30	17	11	20	22	13	33	36	16
Liberty	86	31	6	3	14	126	64	29	48	11	14	19	97	19	31	75	22	22	26	38	24	77	80	37
Monroe	25	10	2	2	1	10	33	19	13	5	6	3	16	28	8	10	21	4	19	8	11	3	27	21	16
Athens	151	42	10	9	4	29	189	122	44	75	29	28	42	158	24	71	93	80	32	59	78	73	97	125	58
Poe	57	27	9	5	2	4	111	40	33	30	21	14	9	63	16	23	53	24	15	29	33	24	56	53	34
Rice	93	29	20	3	35	132	75	40	57	10	24	22	107	15	29	93	19	15	69	55	31	78	93	40
Waubesaie	59	26	3	2	1	35	61	67	8	25	28	6	13	65	10	27	50	39	8	24	31	25	50	62	18
Benton	36	18	5	1	11	51	32	10	20	4	10	8	40	4	19	28	8	9	25	18	18	33	39	13
Clinton	90	30	6	7	1	21	129	72	47	41	16	19	42	102	20	37	88	26	36	32	59	42	78	85	46
Middle Fork	40	17	6	3	1	3	69	33	19	16	12	13	7	43	11	30	34	15	14	22	17	16	34	48	17
Lotts Creek	64	39	6	13	2	18	130	56	39	40	25	12	14	81	20	35	65	41	16	40	33	62	75	36	26
Riley	35	10	12	6	1	16	58	33	18	22	10	5	13	44	11	15	36	10	6	19	25	17	31	32	26
Mount Ayr	467	205	31	17	6	133	643	422	126	368	82	37	88	545	61	138	476	171	88	230	318	172	405	489	165
Diagonal	97	38	7	4	24	133	96	30	55	25	18	31	123	10	37	97	44	28	35	85	58	72	111	33
Beaconsfield	63	32	8	1	8	110	53	26	24	20	17	15	83	12	27	62	22	20	30	26	21	56	72	27
Shannon City	31	6	1	1	8	33	21	11	9	11	4	8	24	8	14	18	15	4	12	11	14	18	25	12
Total	1787	721	187	99	28	439	2618	1540	685	997	427	325	483	2033	353	706	1657	705	442	881	1074	749	1533	1831	765

TAYLOR COUNTY

Athletan	20	2	1	2	21	7	8	4	3	3	9	2	7	4	6	2	3	3	4	10	8	11	
Bedford—																										
1st ward	90	83	5	3	1	13	179	83	51	56	48	16	20	98	42	33	118	39	41	69	71	40	99	120	49	
2d ward	115	109	7	2	2	21	222	132	33	51	27	55	31	152	22	77	107	39	14	91	95	57	95	176	38	
3d ward	69	58	6	10	1	14	140	77	22	39	13	16	40	74	24	27	81	33	14	40	61	25	72	76	45	
Bedford Twp.	15	11	1	26	12	4	7	3	2	3	16	3	5	13	12	3	5	7	5	13	17	3	
Benton	64	34	5	1	1	4	107	34	38	18	28	17	9	49	25	18	60	16	16	32	38	23	51	68	27	
Blockton	102	55	5	2	11	148	75	31	40	17	39	13	97	15	47	68	30	11	62	60	37	73	103	24	
Clayton	60	33	3	1	1	1	89	50	26	12	9	16	36	48	26	22	55	23	13	29	44	27	50	59	27	
Clearfield	79	96	3	2	19	169	125	25	70	12	20	32	126	22	78	73	55	36	61	60	47	99	130	36	
Conway	43	70	10	5	6	5	136	69	31	23	26	16	18	64	34	30	68	23	24	46	31	33	64	94	17	
Gay	55	20	6	2	8	78	42	20	13	12	15	18	45	18	20	47	15	6	38	32	30	36	65	20	

Grant	16	11	2	1	4	29	16	6	4	2	2	13	20	4	11	11	8	4	7	11	8	17	18	10	
Grove	59	36	19	6	2	120	49	47	42	16	12	17	64	30	37	51	38	17	32	41	39	46	83	20	
Holt	88	31	22	3	1	182	32	86	37	23	21	20	86	24	45	62	19	30	54	34	33	74	109	23	
Jackson	30	12	9			52	27	9	6	7	10	9	35	8	19	20	12	2	18	13	17	17	31	10	
Mason	35	22	8	7	8	11	66	36	26	13	12	8	46	20	20	41	17	5	27	39	15	44	57	19	
New Market	99	96	8	6	5	24	197	123	34	69	35	31	26	146	22	84	93	63	27	72	73	67	94	49	
Nodaway	68	18	8			104	24	54	16	31	8	8	40	24	24	38	11	17	24	23	13	47	61	25	
North Dallas	28	19	5	2		52	30	21	12	11	12	13	46	7	26	25	10	4	34	29	17	33	40	14	
Platte	226	113	20	11	2	21	388	180	123	92	43	34	105	195	107	116	188	91	64	112	169	82	204	102	
Polk	51	13	8	4	3	2	75	35	21	14	13	17	9	46	11	20	36	26	11	14	25	29	23	56	
Ross	44	34	9	2		6	94	27	29	5	21	12	7	33	22	17	37	5	8	26	24	11	44	57	
Sharpsburg	84	28	12	3		2	133	79	31	55	4	29	22	92	21	51	54	31	10	67	64	41	63	100	
Washington	126	71	27	17	7	26	287	85	121	97	19	14	69	142	62	53	150	56	26	71	103	58	133	165	
Total	1656	1070	198	89	34	203	3074	1449	897	785	435	425	585	1769	595	887	1498	678	405	1024	1140	758	1501	2065	692

UNION COUNTY

Afton	280	31	9	3	9	16	327	169	64	137	75	23	53	201	33	116	122	89	49	80	103	99	132	175	73	
Beck	36	13	1	4	1	5	52	33	10	18	7	6	9	31	11	18	23	7	8	22	15	8	32	22	20	
Creston																										
1st ward	114	84	21	7	7	47	213	135	50	104	15	45	30	150	31	82	104	56	37	99	81	95	89	126	66	
2d ward	310	195	38	20	9	116	493	333	104	248	38	39	142	335	113	197	263	123	95	186	264	132	320	369	151	
3d ward	68	82	11	5	4	35	164	108	27	89	8	11	21	119	12	59	70	57	38	38	61	59	72	95	45	
4th ward	53	55	9	3	6	21	117	56	37	46	15	15	21	58	35	42	61	18	29	35	35	32	60	53	40	
5th ward	311	174	50	29	12	108	488	324	98	238	41	75	92	374	65	216	224	120	69	241	237	203	222	359	123	
Cromwell	44	26	11	4		3	91	44	23	22	4	11	28	42	21	36	33	17	9	28	36	19	50	58	22	
Dodge	89	8	5	4	1		109	54	34	45	10	14	14	70	12	45	45	29	18	28	34	31	55	65	21	
Grant Center	38	10	1	1		10	46	26	15	16	12	4	9	34	6	15	25	8	8	25	18	6	35	41	12	
Highland	67	30	6	2	4	20	90	63	18	31	12	23	22	72	14	38	46	18	13	42	39	39	46	65	27	
Lincoln	82	20	1	4	1	8	106	43	44	41	5	11	28	57	22	37	50	22	9	31	38	29	62	63	32	
New Hope	155	98	8	7	2	110	189	167	50	121	30	21	35	192	22	114	105	88	46	66	108	85	128	183	54	
Platte	52	35	8		1	9	104	47	22	29	24	13	13	51	24	28	48	18	21	31	27	32	52	76	17	
Pleasant	52	6	6	1		68	26	29	2	17	18	15	44	9	25	31	8	9	35	31	21	33	40	17		
Sand Creek	105	19	8	6	1	9	142	63	35	30	12	14	40	66	29	34	69	22	7	52	47	33	69	81	38	
Shannon City	58	8	3	1		8	69	43	14	21	12	5	16	54	7	26	29	31	11	16	20	21	39	53	14	
Spaulding	90	39	2	2	1	17	127	70	43	49	23	22	19	84	27	44	63	25	25	44	49	37	78	94	33	
Talmadge	49	12	6	2	1	3	72	34	20	10	9	17	15	48	8	17	37	13	9	36	28	21	34	41	20	
Thayer	85	12	1	6		6	113	50	27	29	9	7	29	57	23	26	48	21	11	29	36	19	55	54	30	
Union	111	17	2			5	132	67	29	43	15	15	19	71	23	48	45	30	18	31	39	38	54	74	36	
Total	2249	974	207	112	60	556	3312	1955	793	1368	393	409	670	2210	547	1263	1541	820	539	1195	1344	1059	1717	2187	891	

WAYNE COUNTY

Precincts	U. S. Senator				Governor			Lieut. Gov.		Secretary of State				Aud. State		Treas. State		Railroad Commissioner			Sec. Ag.		Sup. Pub. In.			
	Dickinson, Rep.	Hammill, Rep.	Lund, Rep.	Payne, Rep.	Lange, Rep.	Smith, Rep.	Turner, Rep.	McFarlane, Rep.	Uistad, Rep.	Greenwalt, Rep.	Hallett, Rep.	Hindley, Rep.	Saunders, Rep.	Long, Rep.	Strief, Rep.	Burbank, Rep.	Johnson, Rep.	Bell, Rep.	Cogswell, Rep.	Weber, Rep.	Woodruff, Rep.	Lambert, Rep.	Thoraburg, Rep.	Samuelson, Rep.	Smith, Rep.	
Wright	30	34	6	2	4	17	49	41	19	19	20	9	11	35	24	18	36	11	25	23	21	16	41	44	22	
Union	66	12	6	2	5	10	73	38	29	11	24	16	16	42	24	21	48	13	28	32	34	15	57	46	29	
Washington	48	13	3	2	7	10	49	37	15	32	4	11	7	41	12	29	29	25	6	23	29	30	35	39	22	
Richman	74	88	8	5	6	45	123	92	52	61	21	20	49	102	46	30	126	44	21	42	107	39	110	89	65	
Clay	24	25	4	3	2	16	34	27	22	12	21	8	5	31	18	11	38	10	14	19	28	17	31	25	23	
Benton	65	11	2	1	3	12	65	50	18	24	13	12	16	60	12	27	45	27	14	27	31	27	38	45	29	
Corydon Prec.	244	68	11	4	7	33	290	241	56	142	34	31	77	263	30	125	170	98	68	133	158	127	160	204	98	
Corydon Twp.	36	6	4	2	3	7	39	25	17	10	7	16	10	31	9	7	35	5	17	18	15	14	24	22	20	
South Fork	42	21	2	4	1	15	59	49	11	27	7	8	18	61	3	29	39	24	7	24	24	22	40	51	18	
Walnut	40	15	7	2	1	17	51	39	15	5	7	22	16	42	14	24	35	9	8	40	32	28	25	39	22	
Seymour—																										
1st ward	47	35	7	4	6	21	68	48	18	7	18	22	22	58	16	24	53	10	24	39	28	14	56	38	35	
2d ward	52	28	9	5	1	17	79	57	16	10	5	39	21	70	8	28	47	15	16	42	36	31	49	56	21	
3d ward	37	14	3	5	10	49	35	10	7	5	9	20	34	10	8	35	6	7	27	27	10	31	31	15	20	
Harvard	49	6	8	3	1	6	57	39	18	9	8	24	16	48	9	26	33	10	6	43	31	26	33	41	20	
Sewol	19	10	6	1	1	12	22	13	11	9	3	7	8	22	6	8	21	16	8	10	5	10	17	19	12	
Warren	172	65	11	11	4	51	212	167	58	51	25	29	113	150	76	82	148	52	36	76	158	61	167	166	75	
Jefferson	37	2	3	2	1	5	39	27	12	13	13	5	9	34	5	18	22	15	10	18	22	16	24	28	10	
Lineville	31	25	3	3	3	6	54	24	23	20	16	2	9	31	17	12	35	15	10	25	25	22	21	30	20	
Clio	21	22	4	3	5	10	37	29	15	13	2	9	22	24	20	11	38	16	7	15	32	14	30	28	19	
Clinton	21	1	2	1	4	16	14	4	2	1	11	3	17	3	10	8	3	2	9	10	3	11	13	6	6	
Howard	10	5	5	3	3	2	18	12	11	2	7	6	8	16	7	3	20	4	5	9	15	8	15	13	9	
Monroe	22	9	1	1	7	26	21	7	5	2	3	13	7	26	3	14	16	13	4	20	13	11	18	18	11	
Total	1187	515	112	62	64	332	1509	1126	457	484	264	329	483	1238	372	565	1075	441	343	714	881	556	1024	1085	601	

NINTH DISTRICT

ADAIR COUNTY

Union	64	16	6	5	8	98	61	13	42	14	5	14	60	12	30	45	27	17	23	26	24	47	47	27	
Orient	156	57	7	5	1	22	220	142	32	100	20	14	39	148	33	61	177	75	43	65	73	80	93	163	41
Richland	65	22	4	4	9	102	69	19	46	6	10	17	89	11	38	43	29	15	33	33	39	36	58	31	31
Washington	48	17	1	7	7	70	48	11	30	11	8	12	46	15	28	31	31	16	15	28	23	41	34	33	33
Jackson	38	12	1	1	2	65	30	12	27	5	2	7	30	12	19	22	16	9	12	15	15	28	35	7	7
Summerset	229	96	22	10	31	345	173	77	200	29	13	41	223	37	94	173	79	46	128	130	190	166	202	91	91
Lee	80	26	3	8	15	85	52	19	32	15	5	24	67	11	32	49	22	18	24	37	35	39	61	23	23
Grand River	83	34	2	6	23	111	65	33	36	17	14	17	70	14	32	53	31	17	35	41	31	58	55	37	37
Harrison	116	37	2	7	41	141	70	58	53	11	21	34	116	9	43	83	52	29	43	45	50	75	91	59	59

Grove	97	36	10	3	5	19	126	76	33	63	7	6	22	100	12	57	61	36	27	36	49	34	74	76	49
Prussia	61	12	8	4	7	84	37	20	40	8	9	7	49	10	39	28	21	14	23	28	23	44	44	22
Bureka	61	22	5	2	14	83	45	26	35	7	12	18	58	14	32	40	30	8	31	34	32	44	60	30
Summit	32	15	1	4	47	37	6	11	7	9	14	31	7	19	25	9	8	18	24	21	20	36	8
Walnut	63	21	3	2	18	71	55	10	45	6	4	13	59	8	37	28	33	16	24	33	28	42	53	22
Jefferson	76	23	19	2	26	102	64	26	48	11	9	30	53	18	43	54	36	21	38	44	37	63	76	37
Lincoln	154	132	22	2	61	151	95	48	72	21	13	32	134	15	82	70	51	45	51	53	35	118	106	71
Stuart	36	10	1	1	15	32	27	11	17	5	3	10	28	9	16	19	28	10	11	12	21	15	30	15
Adair	104	46	11	1	50	118	98	30	48	17	10	48	95	33	44	89	47	19	62	71	41	88	105	41
Bridgewater	32	35	4	3	3	78	50	9	32	7	10	13	39	27	24	44	29	12	23	27	21	44	49	18
Greenfield	519	140	23	4	111	826	397	112	241	64	54	149	471	59	193	375	161	165	176	250	172	334	469	196
Total	2092	809	151	62	46	486	2745	1671	605	1218	238	231	561	1976	366	962	1509	841	555	871	1053	958	1464	1840	858

AUDUBON COUNTY

Audubon	66	32	9	6	2	14	100	67	33	63	6	8	23	77	28	45	59	36	20	39	52	35	64	82	23	
Camoron	23	17	13	4	17	42	43	8	28	2	11	13	47	5	27	29	12	8	36	31	25	29	43	14	
Douglas	44	14	15	3	1	16	64	33	28	27	4	11	24	53	14	15	54	20	7	30	39	20	47	50	21	
Ecira	123	37	19	2	25	148	114	32	102	10	12	29	116	21	63	78	59	25	62	73	43	99	116	39	
Greeley	45	22	11	2	11	67	42	22	35	5	15	11	50	18	22	46	18	13	29	38	24	43	47	24	
Hamlin	45	23	4	4	29	46	32	30	23	11	7	22	56	11	24	44	19	12	26	44	13	53	42	31	
Leroy																										
No. 1	133	94	14	5	12	103	140	154	54	110	23	13	78	168	44	42	178	40	91	103	101	47	173	141	87	
No. 2	174	89	43	5	10	135	185	222	53	159	18	24	83	239	32	93	180	59	38	164	178	70	199	210	91	
Lincoln	29	15	5	4	1	11	45	29	15	16	4	3	22	30	14	19	26	12	5	18	29	16	28	33	16	
Melville	46	15	7	1	2	11	58	48	16	39	3	6	12	57	5	22	39	31	17	17	31	19	43	45	20	
Oakfield	69	16	9	1	1	16	80	37	44	26	25	7	21	58	20	26	52	14	26	42	34	23	56	58	25	
Sharon	34	1	20	1	10	45	32	14	15	1	13	13	38	5	22	23	4	3	28	22	13	33	39	8	
Viola	34	18	11	5	1	17	50	42	16	32	2	5	23	46	16	17	47	25	10	27	39	13	49	51	16	
Brayton	42	26	9	1	20	63	46	17	34	6	11	15	50	15	23	38	16	21	27	28	12	51	48	19	
Gray	27	12	12	1	2	5	48	31	19	26	11	5	8	35	11	18	28	16	15	17	19	8	39	28	19	
Kimballton	13	5	11	3	3	23	19	6	17	1	7	22	2	5	19	3	4	12	18	2	23	23	4	
Total	947	436	212	44	39	443	1204	991	407	752	132	151	404	1143	259	483	940	382	315	677	776	383	1029	1056	457	

CASS COUNTY

Atlantic																											
1st ward	34	40	9	2	4	30	50	55	13	41	12	7	15	54	13	27	41	31	20	28	25	19	52	54	21		
2d ward	20	71	6	4	7	51	43	49	31	38	21	6	14	53	30	33	48	30	27	34	35	29	44	48	30		
3d ward	161	145	17	7	11	105	227	232	52	74	43	67	75	226	39	114	156	79	33	165	151	114	163	230	64		
4th ward	134	143	4	6	16	105	184	184	66	70	35	21	111	150	52	80	159	72	40	90	155	80	173	196	80		
Bear Grove	60	19	6	4	21	64	55	23	36	13	7	16	54	21	33	42	29	23	30	33	27	47	60	20		
Benton	42	47	3	4	3	18	83	44	38	23	27	11	19	50	30	32	51	30	19	35	28	26	56	47	43		
Brighton	52	29	12	2	4	21	72	61	14	20	6	28	15	63	9	29	44	28	15	40	33	23	50	63	16		
Cass	25	44	6	6	4	30	50	39	27	15	11	6	37	40	29	26	42	26	8	24	42	30	40	47	29		
Edna	55	40	2	3	6	103	66	21	42	10	7	25	67	16	34	46	34	12	28	43	31	52	70	20		
Franklin	64	77	13	5	4	45	128	77	52	40	39	29	20	91	34	47	81	40	35	53	51	29	98	78	63		
Grant																											
1st prec.	210	125	23	13	7	60	360	218	80	86	34	67	96	237	46	133	161	100	47	145	141	84	195	214	94		
2d prec.	62	38	5	5	1	21	98	50	34	41	11	8	25	56	34	37	50	23	10	44	54	21	70	57	39		

CASS COUNTY—Continued

Precincts	U. S. Senator				Governor			Lieut. Gov.		Secretary of State				Aud. State		Treas. State		Railroad Commissioner			Sec. Ag.		Sup. Pub. In.			
	Dickinson, Rep.	Hamill, Rep.	Lund, Rep.	Payne, Rep.	Lange, Rep.	Smith, Rep.	Turner, Rep.	McFarlane, Rep.	Utroad, Rep.	Greuswait, Rep.	Hazlett, Rep.	Hindley, Rep.	Saunders, Rep.	Long, Rep.	Sirtel, Rep.	Burbank, Rep.	Johnson, Rep.	Bell, Rep.	Cogswell, Rep.	Webster, Rep.	Woodruff, Rep.	Lambert, Rep.	Thornburg, Rep.	Samuelson, Rep.	Smith, Rep.	
Grove.....	63	16	3	4	11	76	33	38	32	9	6	17	50	10	39	25	33	11	27	24	25	41	61	14	
Lincoln.....	61	55	11	2	21	122	65	52	31	41	21	17	79	28	49	60	31	31	41	42	37	69	63	49	
Massena.....	150	41	28	9	4	5	270	82	127	73	34	48	35	140	48	86	102	54	16	111	89	98	91	161	53	
Noble.....	70	14	2	3	15	80	43	31	35	7	8	25	43	31	38	41	24	8	35	46	20	58	48	34	
Pleasant—																										
1st prec.....	49	68	5	4	44	91	86	22	50	26	4	22	85	22	59	50	43	18	37	60	46	60	85	28	
2d prec.....	23	36	4	5	15	56	28	33	17	16	9	18	40	20	23	39	25	23	25	33	17	43	41	21	
Pymosa.....	59	16	3	1	10	68	31	27	16	6	17	15	47	9	26	34	15	3	34	28	16	43	43	17	
Union.....	89	48	4	10	3	30	136	71	51	47	14	13	52	94	37	49	77	47	15	44	82	40	84	82	52	
Victoria.....	54	29	1	1	100	36	35	37	16	4	10	48	21	34	36	35	12	24	22	33	37	59	14		
Washington.....	18	17	2	1	11	26	19	14	9	10	3	7	22	11	8	24	15	5	12	25	25	8		
Total.....	1555	1158	169	97	72	675	2487	1624	881	873	441	397	686	1789	590	1036	1409	844	431	1106	1229	852	1591	1832	809	

GUTHRIE COUNTY

Baker.....	81	52	11	10	3	38	117	86	40	55	40	15	21	106	23	59	65	55	30	49	45	44	78	92	40	
Bear Grove.....	111	44	29	6	1	22	168	81	61	50	32	30	31	113	39	55	88	25	38	72	53	40	107	98	52	
Beaver.....	218	66	35	9	7	68	264	188	58	104	30	59	46	206	38	129	113	76	61	117	103	81	177	196	79	
Cass—																										
Panora.....	283	111	71	29	14	132	371	254	137	152	55	61	122	293	89	140	250	122	89	107	193	95	340	335	133	
Yale.....	84	39	15	2	6	43	89	75	31	71	12	9	20	79	26	54	50	49	21	45	43	23	101	81	37	
Dodge.....	175	106	23	6	4	63	241	123	108	92	86	14	55	164	73	101	142	57	89	104	100	52	201	164	96	
Grant.....	65	23	10	4	1	23	94	47	33	29	16	15	14	70	16	38	46	24	17	36	38	32	48	66	23	
Highland.....	155	61	18	14	2	30	238	99	85	79	15	17	74	124	55	62	132	51	32	66	108	41	148	130	76	
Jackson.....	68	23	6	5	2	27	74	39	40	13	8	25	69	14	47	37	36	23	24	30	24	65	65	25		
Orange.....	63	13	4	3	3	13	71	36	29	19	14	7	23	50	18	25	40	12	21	28	19	24	42	48	22	
Penn.....	21	8	4	2	10	27	18	8	9	4	6	8	21	5	23	8	6	13	14	11	18	23	8		
Richland—																										
Jamaica.....	65	46	6	6	2	45	71	54	37	39	8	11	35	65	29	27	62	32	18	33	49	24	69	64	38	
Yale.....	50	15	3	4	1	24	44	42	13	44	5	5	7	52	9	36	23	28	18	20	21	17	47	40	20	
Seely.....	54	35	15	7	1	23	94	55	33	26	25	11	29	59	28	40	51	23	30	42	33	20	74	62	33	
Stuart.....	198	82	26	9	10	105	221	205	46	101	44	39	61	193	30	129	112	99	68	107	87	86	152	195	72	
Thompson.....	94	53	26	9	5	31	156	100	42	61	24	13	48	102	39	49	96	40	34	54	92	44	100	110	56	
Union.....	53	16	6	2	10	72	36	21	27	11	5	13	41	14	24	35	21	13	22	24	16	41	44	21	
Valley.....	412	281	96	16	17	133	684	368	243	251	213	54	123	455	182	200	460	216	194	250	268	159	511	493	228	
Victory.....	63	48	26	1	8	28	101	77	21	30	18	27	28	72	27	51	48	35	13	49	30	31	75	78	35	
Total.....	2313	1131	430	144	87	868	3197	1983	1086	1279	665	406	783	2334	754	1289	1858	1009	815	1236	1348	864	2394	2384	1094	

HARRISON COUNTY

Harrison	14	4	2	4	2	12	11	15	6	6	4	13	14	7	11	9	11	2	12	9	8	10	15	5	
Dunlap	47	38	12	16	4	70	42	64	38	17	18	8	57	58	41	26	78	35	11	45	74	33	65	41	65	
Lincoln	22	11	6	1	24	18	24	12	5	14	9	7	20	10	12	18	16	9	8	12	18	14	22	14	
Ailen	8	10	2	1	1	6	14	14	4	6	3	4	5	13	9	8	13	7	4	12	9	10	10	15	5	
Jackson	28	36	3	4	2	27	40	47	16	11	18	8	25	43	19	18	49	16	19	40	33	16	49	40	26	
Little Sioux	46	47	7	4	4	45	64	59	39	11	37	17	29	57	39	30	66	23	31	50	47	25	69	60	37	
Douglas	12	16	3	18	17	17	9	5	4	8	7	19	4	10	12	2	1	16	11	11	12	21	8	
Boyer	15	34	31	26	31	18	11	20	4	13	33	15	23	28	3	19	23	30	3	42	38	13	
Woodbine	70	141	8	6	4	142	90	128	71	39	113	12	41	114	87	61	148	42	73	98	88	39	153	156	67	
Magnolia	30	51	4	8	1	55	37	56	29	28	18	9	33	49	35	23	66	24	15	31	56	31	50	51	36	
Raglan	11	10	5	2	3	8	18	17	9	9	7	6	5	16	12	16	11	9	3	11	10	8	16	20	7	
Morgan	21	23	7	9	20	43	23	30	6	5	6	37	32	23	12	42	19	9	25	44	10	41	23	34	
Cass	21	13	5	6	1	10	33	23	18	9	3	4	25	24	17	15	26	10	3	17	28	16	22	22	16	
Jefferson	53	26	28	28	47	9	7	9	14	29	50	14	29	36	12	8	31	34	25	27	40	19	
Logan	200	137	45	15	8	165	261	255	73	55	55	96	139	287	62	148	193	63	48	212	209	128	199	256	100	
Calhoun	27	37	13	2	1	34	41	57	12	8	13	24	22	50	19	28	41	12	5	50	43	32	33	49	20	
Taylor	20	33	11	2	3	26	37	43	10	8	6	22	17	40	15	35	18	9	7	37	24	27	27	35	18	
Clay	5	8	1	1	6	10	8	6	3	4	2	5	9	4	8	6	2	3	7	8	5	9	6	8	
Washington	40	32	3	1	10	33	40	43	25	45	11	4	13	58	17	38	34	27	18	38	36	25	46	41	31	
Union	8	9	4	2	1	13	12	10	11	1	3	5	14	13	11	7	16	9	4	6	17	12	14	12	11	
LaGrange	17	19	7	7	22	35	25	17	6	7	1	26	23	21	20	26	8	8	17	25	18	26	31	19	
St John	20	31	6	2	7	33	22	32	22	11	19	5	17	33	20	19	36	13	24	29	23	22	34	39	19	
Missouri Valley--																										
1st ward	67	105	13	3	5	90	101	138	34	64	42	11	45	134	33	79	93	72	45	75	90	78	89	116	62	
2d ward	55	87	12	5	9	57	101	92	45	27	53	14	40	89	49	41	103	23	52	63	78	37	93	99	49	
3d ward	46	90	53	7	14	68	131	115	54	37	35	47	45	129	42	81	100	52	26	104	88	90	70	114	66	
Cincinnati	8	13	4	3	12	13	13	2	3	1	2	8	15	3	10	7	7	3	7	8	7	9	14	4	
Total	891	1061	250	113	80	1055	1295	1396	619	436	522	332	717	1422	628	807	1274	526	450	1064	1134	734	1229	1376	759	

MILLS COUNTY

Henderson	22	31	2	38	19	26	17	27	8	4	5	27	11	14	29	11	16	17	16	10	29	27	17	
Benton	16	24	4	1	30	15	37	7	39	1	2	4	38	4	24	19	17	6	16	24	11	31	33	11	
Ingraham	24	83	8	4	10	62	61	85	18	38	4	33	33	98	13	60	48	31	7	57	65	45	59	106	18	
Mineola	2	11	1	3	2	12	6	10	8	11	1	1	5	11	6	5	12	1	7	11	6	10	9	8	
West Oak	25	23	4	2	3	34	28	39	12	43	4	5	8	45	11	33	24	22	11	16	26	31	22	45	13	
Folsom	5	10	2	1	2	5	11	10	1	5	4	2	3	5	7	6	7	3	4	4	4	3	8	7	5	
St Mary's	8	17	1	12	19	11	3	11	2	4	7	19	6	14	11	11	5	7	15	11	14	11	13	
Platville	44	108	9	6	1	51	143	51	88	68	42	17	18	87	52	28	115	31	33	41	90	44	96	92	63	
Glenwood--																										
1st ward	58	144	14	9	5	131	142	152	36	154	21	19	21	137	62	104	86	71	38	67	82	102	85	126	71	
2d ward	48	140	10	5	7	114	121	110	57	144	22	10	16	130	50	51	132	52	46	65	83	63	107	138	52	
3d ward	39	116	14	5	7	111	85	114	41	128	4	13	25	124	28	72	81	35	29	72	102	54	98	139	31	
4th ward	15	39	5	4	2	33	41	36	20	42	9	5	7	40	19	16	43	13	11	25	35	21	35	44	20	
Center	18	61	9	7	5	49	49	77	10	64	6	17	7	74	11	46	42	13	7	55	52	28	61	82	11	
Silver Creek	10	15	2	1	13	15	10	15	16	4	6	10	13	4	22	7	2	9	18	6	18	19	7	

MILLS COUNTY—Continued

Precincts	U. S. Senator				Governor			Lieut. Gov.	Secretary of State				Aud. State		Treas. State		Railroad Commissioner			Sec. Ag.		Sup. Pub. In.				
	Dickinson, Rep.	Hammill, Rep.	Lund, Rep.	Payne, Rep.	Lange, Rep.	Smith, Rep.	Turner, Rep.	McFarlane, Rep.	Ugstad, Rep.	Greenwalt, Rep.	Hazlett, Rep.	Hindley, Rep.	Saunders, Rep.	Long, Rep.	Srlet, Rep.	Burbank, Rep.	Johnson, Rep.	Bell, Rep.	Cogswell, Rep.	Weber, Rep.	Woodruff, Rep.	Lambert, Rep.	Thornburg, Rep.	Samuelson, Rep.	Smith, Rep.	
Malvern—																										
1st ward.....	80	72	10	4	62	115	112	14	125	8	8	14	114	20	58	70	42	21	54	67	40	96	122	26	
2d ward.....	16	44	15	3	1	29	56	46	23	51	8	6	9	49	21	26	47	15	23	32	36	19	51	50	23	
Hastings.....	19	29	4	2	2	35	20	33	12	52	4	1	31	16	17	29	7	7	23	26	13	34	38	12	
Emerson.....	25	84	2	1	1	56	64	78	15	93	5	8	4	82	12	49	47	42	17	38	50	28	67	70	33	
Deer Creek.....	11	27	6	4	24	28	21	15	28	2	4	6	19	17	11	27	14	2	12	28	14	24	27	16	
White Cloud—																										
1st prec.....	19	37	2	3	27	30	28	22	36	5	3	6	30	16	21	25	6	11	19	31	18	30	38	16	
2d prec.....	27	40	8	6	50	46	44	24	48	3	13	9	44	19	28	34	13	7	34	40	22	48	48	18	
Rawles.....	21	34	6	2	34	38	34	12	30	3	16	4	38	11	28	22	16	3	24	26	20	26	37	16	
Lyons.....	6	26	3	13	1	21	32	20	13	21	4	13	22	15	13	24	11	4	11	23	17	14	25	22	
Total.....	658	1218	140	83	53	1033	1184	1184	483	1274	186	199	230	1274	440	728	996	484	310	695	950	628	1063	1333	525	

MONTGOMERY COUNTY

Douglas.....	105	43	26	6	1	5	187	74	67	90	17	13	23	111	25	59	84	56	28	56	73	48	95	121	33	
East.....	69	30	10	5	114	42	44	42	23	14	10	37	33	36	55	21	26	39	37	34	59	85	16	
Elliott.....	49	48	14	2	13	109	68	34	36	24	18	27	95	6	56	52	13	8	60	54	35	67	89	23	
Frankfort.....	57	55	17	6	2	8	129	53	54	40	24	13	31	86	30	17	101	30	16	50	72	30	80	119	13	
Garfield.....	29	46	3	4	2	32	61	41	23	28	25	5	8	52	14	25	44	27	16	27	29	29	40	57	19	
Grant.....	62	57	15	3	2	13	133	72	50	32	55	11	17	80	89	24	97	16	28	59	63	35	88	108	28	
Lincoln.....	32	48	7	6	21	78	51	30	32	21	14	8	60	17	48	33	14	15	56	53	38	41	75	16	
Pilot Grove.....	64	37	12	9	6	124	61	43	27	26	13	35	73	29	30	79	30	10	37	64	38	61	78	34	
Red Oak Twp.....	46	38	11	1	14	89	41	25	36	19	2	14	57	12	18	59	17	12	36	29	28	45	73	17	
Red Oak—																										
1st ward.....	88	146	17	13	11	26	281	151	60	109	54	20	36	147	52	75	143	50	65	80	99	79	108	160	66	
2d ward.....	185	250	49	13	8	34	515	280	101	192	88	48	72	325	62	259	264	68	83	224	210	179	182	354	102	
3d ward.....	279	237	32	10	10	81	510	295	168	212	93	17	131	327	122	114	356	110	126	167	306	139	298	421	107	
Scott.....	155	120	46	8	7	41	298	143	132	122	70	35	45	236	49	82	211	94	55	115	114	97	181	279	40	
Sherman.....	23	25	5	6	52	30	12	13	13	6	11	39	4	10	34	9	14	16	17	17	28	38	10	
Villisca—																										
1st ward.....	77	61	21	6	1	172	97	29	71	12	22	13	99	20	70	54	23	12	62	74	61	66	130	15	
2d ward.....	101	23	7	8	6	142	70	41	58	13	7	33	79	25	41	67	27	18	38	70	31	73	115	20	
3d ward.....	46	24	14	1	1	5	87	49	16	40	14	7	7	54	12	28	38	16	13	27	41	26	40	63	11	
Washington.....	81	42	9	3	1	6	135	43	86	63	29	10	19	65	46	33	85	18	38	60	47	46	66	80	46	
West.....	40	28	12	2	2	8	76	40	31	29	14	11	10	57	9	33	34	21	7	38	41	28	40	68	10	
Total.....	1588	1348	327	100	48	331	3292	1701	1036	1272	634	286	550	2079	606	958	1890	660	560	1247	1493	1018	1658	2513	628	

POTTAWATTAMIE COUNTY

Council Bluffs—													
1st ward, 1st prec.	28	95	20	7	16	81	58	61	11	56	19	29	68
1st ward, 2d prec.	115	131	66	20	58	122	170	171	70	42	14	72	133
1st ward, 3d prec.	109	170	30	56	50	167	155	189	102	113	41	10	156
1st ward, 4th prec.	83	72	10	1	12	82	82	95	27	62	39	6	19
2d ward, 1st prec.	32	164	21	1	20	91	123	102	82	26	79	22	58
2d ward, 2d prec.	31	120	84	23	54	128	141	169	54	50	15	59	127
2d ward, 3d prec.	21	18	12	22	6	33	37	30	27	19	4		32
3d ward, 1st prec.	86	108	15	2	29	91	98	136	40	30	45	5	46
3d ward, 2d prec.	40	156	26	3	30	129	107	164	52	28	75	25	93
3d ward, 3d prec.	54	53	99	25	22	87	151	112	49	28	14	52	76
4th ward, 1st prec.	75	147	16	31	32	117	143	126	59	61	20	8	123
4th ward, 2d prec.	62	75	21	6	28	43	88	78	45	62	35	4	26
5th ward, 1st prec.	44	109	28	4	30	80	92	75	82	17	84	27	33
5th ward, 2d prec.	26	66	70	12	18	66	103	115	23	22	16	39	46
5th ward, 3d prec.	70	104	22	50	57	83	128	105	71	78	33	5	93
5th ward, 4th prec.	46	66	21	2	17	52	75	59	38	58	27	4	17
6th ward, 1st prec.	17	61	15	7	9	23	81	31	39	2	36	6	26
6th ward, 2d prec.	78	157	80	27	55	129	171	189	78	79	23	77	113
6th ward, 3d prec.	103	157	47	58	38	152	190	168	110	93	32	10	172
Belknap	54	84	11	4	5	123	72	113	38	79	39	15	28
Boomer	16	28	6	3	9	24	31	19	25	3	12	13	14
Carson	30	38	13	7	9	32	72	58	15	8	5	28	42
Center	13	23		8	4	29	14	20	9	16	1		17
Crescent	14	19	1	2	2	23	11	20	8	10	7	4	3
Garner	32	29	11	2	11	42	36	33	31	7	24	12	25
Grove	21	15	6	7	1	27	29	30	11	5	2	8	34
Hardin	12	25	1	3		25	20	17	21	5	6	2	25
Hardin—McClelland	31	20	4		9	23	24	37	9	19	17	3	5
Hazel Dell	15	50	9	2	9	42	25	25	27	6	21	12	25
James	10	18	10	4	2	20	22	23	17	7	4	16	15
Kane													
East	19	28	1	7	2	25	27	33	12	15	3	2	26
West	3	13	4	3	11	9	9	13	9	14	5	3	8
Keg Creek	22	7	1	3	2	5	29	19	11	16	6	3	7
Knox	103	90	28	7	21	53	167	133	47	32	59	32	79
Lake	6	9	7	2	4	15	13	10	9	2	2	3	12
Layton	65	35	12	15	22	33	95	40	55	25	15	6	62
Lewis	19	17	4	3	3	25	17	15	17	16	14	4	4
Lewis—Manawa	5	15	2			10	14	13	8	4	9	5	3
Lincoln	22	11	13	2	3	15	33	26	7	5	4	11	16
Macedonia	33	38	3	7		45	49	47	16	22	11	4	32
Minden	39	74	8	1	9	38	75	65	30	69	20	4	15
Neola	14	48	12		9	20	54	26	41	14	29	7	11
Nowalk	35	30	25	11	12	45	52	51	28	11	11	22	40
Pleasant	14	10	2	2	1	14	16	14	6	6			13

PRIMARY ELECTION, JUNE 2, 1930

POTTAWATTAMIE COUNTY—Continued

Precincts	U. S. Senator				Governor			Lieut. Gov.	Secretary of State				Aud. State		Treas. State		Railroad Commissioner				Sec. Ag.	Sup.Pub.In.			
	Dickson, Rep.	Hammill, Rep.	Lund, Rep.	Payne Rep.	Lange Rep.	Smith, Rep.	Turner, Rep.	McFarlane, Rep.	Ulstad, Rep.	Greenwalt Rep.	Hazlett, Rep.	Hindley, Rep.	Saunders, Rep.	Long, Rep.	Strief, Rep.	Burbank, Rep.	Johnson, Rep.	Bell, Rep.	Cogswell, Rep.	Webster, Rep.	Woodruff, Rep.	Lambert, Rep.	Thornburg, Rep.	Samuelson, Rep.	Smith, Rep.
Rockford—																									
Honey Creek	7	8	3	1	4	14	4	9	5	7	5	1	6	12	6	12	7	12	11	4	6	9	10	15	9
Loveland	5	10	4	5	2	10	11	15	7	1	2	8	9	14	3	10	11	7	7	10	9	10	11	14	2
Silver Creek	6	14	2	2	15	11	21	4	3	1	7	12	18	4	15	7	7	3	10	9	5	18	14	11
Treynor	28	17	1	9	12	25	26	29	13	17	4	2	23	29	17	15	34	24	7	39	11	38	27	29	
Valley	43	26	5	2	3	23	55	39	22	30	18	8	10	44	23	31	36	36	22	17	16	32	34	37	39
Washington	7	28	10	3	27	16	14	16	2	17	8	11	20	15	19	20	6	22	22	6	8	33	18	15
Waveland	29	40	13	5	6	26	65	42	17	22	10	25	19	45	13	45	32	18	7	31	35	33	30	59	21
Wright	20	26	13	3	26	27	32	11	13	3	28	24	17	9	35	16	10	10	28	8	36	37	17
York	14	22	6	2	32	16	26	9	20	6	4	8	28	9	14	23	28	11	6	7	12	24	24	18
Total	1906	2992	941	499	776	2696	3044	3295	1720	1460	1086	732	2105	3495	1550	2158	3252	1757	1493	2264	2589	1986	3214	3514	2165

SHELBY COUNTY

Botna	31	9	1	14	28	26	4	12	11	6	3	25	2	17	17	20	13	13	14	17	28	5	
Irwin	42	20	4	7	29	30	42	8	41	17	4	2	56	3	47	12	37	34	18	16	38	21	54	11
Greeley	21	10	19	4	6	16	32	28	16	7	7	16	18	33	7	27	15	11	8	26	34	27	15	36	10
Union	19	21	6	5	17	24	33	5	17	9	1	9	31	3	24	13	27	21	8	9	21	18	30	7
Grove	16	3	2	6	1	7	23	6	16	5	2	1	17	4	20	3	22	16	1	5	21	4	21	2	21
Washington	5	2	1	6	1	8	6	1	1	2	6	2	6	2	4	6	1	1	4	4	4
Earling	7	1	5	4	4	2	2	2	2	1	4	6	1	2	6	1	6	4	4	3	2	5
Westphalia	1	1	1	1	2	1	1	2	1	1	1	1	1	1	1
Douglas	78	48	13	10	18	68	71	43	54	29	15	8	52	36	59	22	87	57	12	24	73	16	96	55	60
Polk	76	21	5	1	3	17	83	60	14	47	17	3	11	68	3	56	18	43	34	23	20	50	22	69	9
Jackson	24	21	4	1	2	18	32	13	28	4	14	19	8	13	27	7	35	5	25	34	15	5	38	17	29
Center	28	21	27	3	3	18	61	51	17	14	2	17	36	52	11	42	24	21	8	52	53	36	35	58	12
Harlan—																									
1st ward	25	30	4	1	6	13	41	42	3	33	9	4	38	1	31	13	27	24	13	13	27	17	40	7
2d ward	38	33	12	2	9	35	39	31	25	14	22	6	20	34	25	11	57	10	25	43	33	7	57	34	29
3d ward	32	31	21	8	2	43	59	63	8	13	7	30	30	66	4	44	25	5	4	72	65	43	38	72	7
4th ward	34	39	5	11	4	25	55	31	35	28	11	3	33	40	30	13	63	25	8	27	55	7	64	34	33
Lincoln	9	5	1	2	3	17	11	2	2	1	5	8	15	1	13	4	16	12	13	3	16	2	2
Cass	11	18	2	1	10	21	7	20	5	15	7	5	8	21	7	23	5	18	22	7	3	24	9	20
Shelby	47	13	11	6	4	31	43	41	13	9	3	12	36	44	10	35	26	12	6	43	47	23	41	47	12
Tennant	15	2	1	2	2	16	8	9	7	9	7	9	3	8	8	2	5	13	1	15	7	10
Fairview	3	8	6	1	5	4	11	3	11	3	6	7	1	3	10	2	13	3	11	11	1	2	12	4	13

Monroe.....	51	10	8	12	4	28	50	21	43	29	5	9	29	26	36	14	60	47	5	17	55	8	67	31	37	
Rorbeek.....	22	4	5	1	2	32	3	19	2	12	7	6	12	11	5	18	4	10	12	5	2	25	7	21	
Elkhorn.....	53	17	10	2	8	30	46	47	11	40	19	2	7	63	4	51	16	45	31	12	12	46	21	10	
Total.....	682	390	169	73	89	432	818	612	371	362	212	165	350	684	304	479	587	431	298	508	578	399	678	713	375

TENTH DISTRICT

BOONE COUNTY

Amasqua.....	64	11	15	1	11	11	63	32	13	32	12	2	7	39	10	27	29	26	10	34	10	25	28	34	23
Beaver Twp.....	71	10	22	12	21	87	40	29	21	22	14	11	43	23	43	45	11	31	34	38	26	53	57	27
Beaver Village.....	16	6	5	2	3	4	28	16	3	2	1	11	3	18	1	9	16	11	2	13	6	11	10	13	10
Boone—																									
1st ward.....	121	64	57	12	37	65	147	99	55	79	43	15	55	141	34	95	83	70	54	90	93	63	11	112	74
2d ward.....	405	139	130	7	86	172	437	350	164	275	126	33	115	537	103	246	298	261	128	291	271	174	359	412	175
3d ward.....	366	112	75	8	70	151	377	256	173	122	123	62	188	322	100	116	364	105	157	272	288	93	392	355	141
4th ward.....	267	89	149	16	71	114	316	223	115	147	40	98	113	294	72	172	213	168	90	242	200	143	226	259	149
5th ward.....	184	81	91	17	33	106	262	164	73	122	77	13	77	187	65	102	179	92	93	121	140	80	180	207	108
Cass.....	41	18	8	2	4	13	54	45	10	6	43	1	3	29	28	28	27	33	15	36	16	19	34	37	22
Colfax.....	80	28	18	6	13	21	100	43	31	19	30	26	24	63	25	37	55	35	42	42	47	20	76	70	41
Des Moines.....	118	14	50	7	15	49	128	73	33	43	17	36	36	89	22	48	82	51	35	70	47	31	100	93	52
Dodge.....	55	13	34	10	7	16	97	36	30	19	9	4	36	44	19	30	57	14	24	30	42	19	50	45	39
Douglas.....	379	65	95	10	39	90	371	209	88	199	53	35	72	262	54	138	207	164	90	168	104	114	204	314	153
Fraser.....	24	6	6	1	3	3	24	19	7	5	5	13	6	23	6	13	17	15	11	16	10	8	19	17	13
Garden.....	90	15	31	4	14	27	106	69	24	31	9	41	25	85	18	52	53	64	25	64	27	51	52	87	28
Grant.....	138	13	16	14	41	43	102	66	56	67	6	9	61	97	38	39	121	29	62	57	89	24	125	139	36
Harrison.....	62	12	21	2	11	31	56	29	25	21	18	6	3	47	9	20	37	21	12	28	16	18	31	31	30
Hickory Grove.....	19	9	9	2	3	18	17	19	8	4	11	5	6	29	4	12	18	10	13	8	8	13	17	22	11
Jackson.....	84	16	15	4	6	28	86	39	21	22	6	29	30	62	20	39	45	39	23	64	28	22	66	75	30
Luther.....	53	6	9	1	2	12	61	32	14	21	7	3	14	39	8	28	19	16	11	26	25	19	31	32	22
Marcy.....	84	10	11	5	15	84	60	15	60	11	5	6	72	9	40	49	55	18	49	25	38	45	78	16
Molingona.....	19	9	12	4	3	15	22	17	11	5	4	10	13	13	7	13	14	14	14	13	8	7	21	12	20
Ogden.....	218	35	47	9	25	52	243	131	61	70	23	66	53	147	31	134	88	74	61	115	61	76	118	170	50
Peoples.....	54	6	5	5	2	12	54	29	12	2	5	2	25	33	13	29	36	7	13	24	30	17	33	34	19
Pilot Mound.....	60	15	32	2	15	14	74	57	15	42	14	9	14	55	18	30	46	41	21	46	32	32	46	62	25
Union.....	65	10	11	4	7	33	54	45	30	17	25	13	17	43	29	13	70	19	36	34	48	15	66	65	18
Worth.....	16	5	8	1	8	27	19	5	5	12	6	17	4	11	9	13	2	18	8	13	11	20	9
Total.....	3153	817	982	150	539	1144	3477	2217	1120	1458	740	573	1019	2835	770	1544	2277	1458	1093	1995	1717	1171	2404	2852	1336

PRIMARY ELECTION, JUNE 2, 1930

CALHOUN COUNTY

Precincts	U. S. Senator				Governor			Lient. Gov.		Secretary of State				Aud. State		Treas. State		Railroad Commissioner				Sec. Ag.		Sup. Pub. In.	
	Dickson, Rep.	Hammill, Rep.	Lund, Rep.	Payne Rep.	Lange Rep.	Smith, Rep.	Turner, Rep.	McFarlane, Rep.	Uistad, Rep.	Greenwalt Rep.	Hazlett, Rep.	Hindley, Rep.	Saunders, Rep.	Long, Rep.	Strief, Rep.	Burbank, Rep.	Johnson, Rep.	Bell, Rep.	Cogswell, Rep.	Webster, Rep.	Woodruff, Rep.	Lambert, Rep.	Thornburg, Rep.	Samuelson, Rep.	Smith, Rep.
Lincoln	100	28	38	7	10	43	215	152	33	19	32	49	116	162	31	77	128	44	33	139	123	77	139	162	54
Sberman	53	5	5	7	1	12	51	17	14	5	9	2	27	15	19	5	45	21	11	15	22	10	36	31	18
Butler—																									
No. 1	165	14	39	5	22	28	170	99	33	61	29	18	45	113	18	48	103	65	56	52	45	63	88	115	40
No. 2	41	18	8	7	2	28	49	39	18	7	21	7	22	28	21	15	49	13	23	29	18	8	42	32	24
Williams	29	5	9	1	2	13	30	11	11	10	4	6	11	20	11	5	24	5	6	20	13	10	19	17	15
Garfield	38	10	5	1	4	9	42	26	3	15	14	1	7	28	4	16	10	12	14	8	11	22	14	24	9
Twin Lakes	60	7	17	2	7	15	66	47	6	24	24	6	9	52	13	35	32	39	36	20	15	24	39	46	20
Rockwell City—																									
No. 1	194	45	26	10	24	65	187	97	75	27	65	26	78	97	85	46	169	34	67	127	80	42	161	155	86
No. 2	197	23	38	5	25	65	168	121	47	37	38	28	91	128	46	64	123	39	37	122	103	64	114	139	54
Center	44	17	8	9	8	18	51	27	25	8	23	14	13	24	25	11	55	18	26	34	21	16	43	35	31
Greenfield	72	16	21	11	11	28	78	31	36	10	19	9	38	37	30	19	59	17	28	45	32	18	62	50	32
Cedar—																									
No. 1	59	2	9	8	10	18	51	17	24	7	10	3	29	24	14	9	42	17	9	25	30	9	40	36	16
No. 2	68	1	3	1	2	23	45	33	13	18	13	3	12	29	10	17	27	17	18	22	18	18	32	31	16
Logan	82	9	3	3	7	19	67	43	21	10	11	15	37	45	13	21	57	26	20	30	42	11	68	53	24
Lake Creek	62	20	23	5	34	88	37	26	5	26	8	28	47	20	21	51	10	17	44	28	20	58	59	34	34
Elm Grove—																									
No. 1	25	1	5	1	3	3	33	18	8	2	7	6	11	24	3	13	17	8	4	19	18	15	13	19	8
No. 2	29	1	2	4	8	13	24	15	6	4	3	11	10	14	3	23	7	1	7	16	1	22	11	16	16
Jackson	51	4	5	3	2	9	57	19	15	9	8	10	13	30	8	21	35	7	9	20	16	10	25	27	21
Lake City—																									
No. 1	136	34	14	20	20	32	155	48	112	26	15	4	82	63	48	24	102	48	21	47	79	27	96	97	47
No. 2	146	33	23	10	20	39	120	89	24	43	27	15	36	100	23	58	64	45	31	49	49	49	65	109	39
Calhoun	42	6	7	4	7	15	35	24	6	3	6	11	16	33	2	15	18	8	1	20	15	12	20	27	6
Union	138	20	17	13	19	48	115	83	38	20	39	18	56	83	37	49	98	39	51	75	63	30	112	79	68
Reading	109	9	21	1	1	46	85	59	21	43	27	8	28	84	13	60	45	42	32	49	34	44	57	82	23
Total	2030	328	346	144	227	623	1985	1127	623	415	471	270	816	1276	509	952	1366	581	550	1018	891	600	1365	1436	700

CARROLL COUNTY

Jespar.....	87	10	4	2	20	88	68	15	17	15	16	26	67	12	39	43	22	9	48	43	24	51	61	24
Sheridan—	18	3	3	2	3	17	7	3	3	2	8	4	16	1	11	6	8	11	7	6	10	8	8
No. 1.....	29	6	3	2	4	33	21	15	8	4	21	24	24	9	11	6	8	4	20	11	23	24	14
No. 2.....	13	3	2	1	4	15	7	2	1	5	5	2	7	6	3	9	9	3	3	5	8	9	5
Knist.....	20	2	4	2	2	15	14	8	2	6	16	12	3	7	14	10	4	10	4	15	15	4
Wheatland—	14	4	8	8	9	30	16	10	10	12	11	23	9	9	15	11	8	11	7	15	17	13
No. 1.....	21	4	8	8	2	30	16	10	10	12	11	23	9	9	15	11	8	11	7	15	17	13
No. 2.....	66	10	20	4	18	70	49	27	29	10	12	41	43	26	29	44	26	15	28	24	23	47	30
Arcadia.....	23	3	3	5	22	20	3	8	3	2	12	22	3	12	14	11	4	11	6	16	18	6
Maple River.....	23	3	3	5	22	20	3	8	3	2	12	22	3	12	14	11	4	11	6	16	18	6
Carroll—	86	22	13	3	26	81	77	26	26	22	5	49	61	32	16	79	19	20	56	48	14	51	44
1st ward.....	199	38	24	1	10	64	189	26	64	26	2	95	170	51	82	142	50	30	155	63	154	150	80
2d ward.....	18	4	3	2	2	15	11	6	7	2	9	15	4	8	13	9	3	12	3	14	9	11
3d ward.....	15	1	5	6	10	13	5	9	2	9	14	4	8	10	9	4	8	6	13	6	13
4th ward.....	32	4	2	3	13	28	24	11	9	2	16	26	10	14	22	9	11	17	12	14	25	8
Grant.....	170	24	15	8	6	147	138	42	71	21	12	84	125	59	57	125	66	31	84	92	45	132	68
Glidden—	50	5	2	1	42	32	12	24	7	17	32	13	22	24	34	19	9	15	16	26	29	16
No. 1.....	62	15	2	4	3	71	40	30	28	6	13	27	51	19	26	43	34	3	31	33	25	44	25
No. 2.....	10	4	3	11	9	3	4	2	2	5	8	5	6	6	3	1	7	6	3	9	4
Richland.....	8	4	4	8	6	4	6	2	2	1	9	3	3	8	6	5	3	1	4	7	5
Pleasant Valley.....	11	1	3	15	7	3	2	5	3	1	9	2	8	3	2	5	4	6	1	11
Rosselle—	12	3	5	10	6	4	3	3	3	1	9	2	8	3	2	5	3	3	7	4
No. 1.....	113	36	10	3	14	38	113	95	41	55	28	10	53	91	47	39	30	30	71	68	41	92	80
No. 2.....	13	3	4	8	8	5	5	4	1	4	12	2	4	11	7	3	7	5	3	10	8
Eden.....	30	12	5	2	1	14	36	27	15	16	10	4	9	25	13	15	26	11	13	11	29	33	10
Newton.....	229	29	3	7	3	35	247	161	58	128	26	60	182	35	121	106	97	55	62	87	75	144	73
Union.....	1341	251	132	41	95	383	1327	1057	381	540	198	578	1053	382	558	898	476	254	726	683	421	981	549
Total.....	1341	251	132	41	95	383	1327	1057	381	540	198	578	1053	382	558	898	476	254	726	683	421	981	549

CRAWFORD COUNTY

Arion.....	12	9	1	5	8	10	11	5	9	4	3	1	12	5	14	4	9	8	1	10	7	11	9
Boyer.....	5	6	3	4	6	8	7	6	1	6	4	6	5	10	5	11	6	9	7	4	10	8	8
Charter Oak.....	47	20	13	8	17	15	68	58	12	3	35	25	49	21	42	28	19	12	44	31	36	50	25
Deloit.....	18	11	3	3	1	8	22	9	13	10	10	4	8	14	13	5	13	10	16	10	
Dennis—	85	68	8	8	43	108	87	45	71	46	4	11	101	34	64	68	69	56	66	54	77	93	44
1st ward.....	20	48	12	2	17	15	30	34	5	32	10	20	28	36	17	57	17	44	27	17	51	32	41
2d ward.....	75	81	24	5	59	107	91	54	45	12	28	86	104	54	104	112	39	39	18	51	102	118	56
3d ward.....	27	10	3	5	5	35	26	9	20	3	1	13	19	14	15	19	13	18	16	16	22	28	11
Dennis Twp.....	52	8	5	1	9	13	48	45	16	41	12	3	5	45	12	43	18	33	22	23	40	21	15
East Boyer.....	15	10	2	1	2	7	19	11	9	1	6	4	10	13	8	16	9	12	7	5	17	10	14
Goodrick.....	11	2	4	1	1	2	11	2	10	1	4	2	9	4	6	7	8	4	8	7	9	3	10
Hanover.....	10	6	1	4	5	10	4	4	3	1	11	7	5	5	7	7	1	10	6	7	10	6
Hayes.....	10	6	1	4	5	10	4	4	3	1	11	7	5	5	7	7	1	10	6	7	10	6

CRAWFORD COUNTY—Continued

Precincts	U. S. Senator				Governor			Lieut. Gov.		Secretary of State				Aud. State		Treas. State		Railroad Commissioner				Sec. Ag.		Sup. Pub. In.	
	Dickinson, Rep.	Hannell, Rep.	Lund, Rep.	Payne, Rep.	Lange, Rep.	Smith, Rep.	Turner, Rep.	McFarlane, Rep.	Unstad, Rep.	Greenwalt, Rep.	Hazlett, Rep.	Hindley, Rep.	Saunders, Rep.	Long, Rep.	Strief, Rep.	Burbank, Rep.	Johnson, Rep.	Bell, Rep.	Cogswell, Rep.	Weber, Rep.	Woodruff, Rep.	Laubert, Rep.	Thornburg, Rep.	Samuelson, Rep.	Smith, Rep.
Iowa.....	24	7	6	1	1	11	26	9	15	14	7	3	3	16	9	9	19	13	10	13	14	10	17	12	15
Jackson.....	30	6	9	8	39	16	16	1	9	9	12	16	12	11	19	15	13	11	21	15	18	27	9
Kiron.....	66	21	31	9	16	20	98	72	22	13	21	53	44	78	16	49	60	28	13	65	79	49	54	101	16
Milford.....	21	4	2	2	2	5	19	6	11	11	1	1	9	12	7	8	13	11	4	11	9	4	15	13	7
Morgan.....	7	1	1	1	3	5	5	2	5	4	3	3	2	4	2	2	3	3	4	4	2
Nishnabotny.....	108	35	23	1	27	23	133	67	69	38	68	27	17	64	66	45	91	44	53	53	96	29	111	87	60
Paradise.....	13	10	7	3	1	4	30	9	11	3	2	7	15	13	11	9	17	12	8	15	15	14	11	16	12
Ricketts.....	7	3	1	1	5	3	3	3	2	1	4	2	4	2	4	3	2	2	3	3	5	3	3
Schleswig.....	40	19	5	12	4	53	36	14	33	15	2	3	38	16	25	28	38	27	17	23	32	26	37	21
Soldier.....	12	2	3	1	14	9	5	4	4	5	3	8	7	2	13	5	9	7	8	3	12	6	10
Stockholm.....	30	6	16	8	10	15	44	22	25	6	2	18	32	34	13	24	29	18	11	41	40	20	33	47	9
Union.....	33	32	3	14	13	17	58	31	35	28	6	44	41	30	30	38	31	23	42	36	21	49	49	28
Vail.....	32	13	1	6	12	27	25	11	21	10	3	4	28	8	24	15	16	14	13	19	13	20	30	8
Washington.....	11	8	6	7	21	9	11	2	7	6	5	12	10	13	10	11	9	10	14	7	14	17	8
West Side.....	49	14	4	3	10	16	47	34	17	9	2	21	26	39	15	28	24	12	8	34	34	27	28	16	8
Willow.....	15	8	2	5	6	10	16	15	13	10	3	16	15	13	14	14	17	10	17	11	17	22	8	8
Total.....	875	482	194	83	208	351	1132	749	493	420	286	249	441	831	445	577	749	523	468	686	793	507	801	947	479

EMMET COUNTY

Armstrong Grove.....	336	27	20	5	15	99	280	203	68	98	23	13	148	227	43	132	149	97	67	96	97	86	184	187	105	
Center.....	124	13	19	3	8	21	136	136	35	13	31	14	71	87	40	38	80	20	36	51	38	25	101	64	67	
Denmark.....	184	6	22	1	5	46	147	103	53	14	11	28	111	143	18	57	109	25	16	111	78	23	143	120	52	
Ellsworth.....	98	16	22	5	8	39	90	57	52	9	10	15	75	81	23	30	77	25	20	36	53	20	86	62	50	
Emmet.....	89	5	14	2	2	17	91	44	26	11	12	4	49	58	9	25	51	20	18	23	22	24	55	61	18	
Etherville Twp.....	122	15	29	2	1	18	143	47	67	13	35	20	58	82	38	34	92	21	33	52	48	35	95	64	65	
Etherville—																										
1st ward.....	218	48	130	4	22	54	323	161	127	56	37	46	172	227	59	99	203	39	56	177	123	97	197	176	129	
2d ward.....	445	67	77	4	14	52	486	244	171	84	44	17	305	287	112	136	311	94	79	170	238	94	294	269	174	
3d ward.....	330	49	118	5	25	68	411	271	113	104	50	17	231	289	67	156	227	118	106	147	134	131	247	264	138	
High Lake.....	106	7	20	1	5	9	124	39	59	18	17	8	62	85	17	35	60	19	29	45	31	20	82	75	33	
Iowa Lake.....	43	3	8	1	1	10	43	23	17	4	4	6	28	36	3	17	24	6	6	21	13	5	33	28	13	
Jack Creek.....	78	9	16	1	21	81	39	42	5	13	4	68	54	31	28	68	22	9	27	37	21	66	52	32	
Lincoln.....	123	19	18	3	9	19	128	43	53	22	10	5	77	87	10	40	65	26	21	27	31	16	78	66	49	
Swan Lake.....	82	16	7	1	6	12	83	30	27	9	15	5	41	47	17	18	53	12	11	25	19	20	49	57	19	
12 Mile Lake.....	84	12	18	1	5	9	100	49	33	15	7	19	53	73	16	29	63	18	13	48	33	18	72	61	27	
Wallingford.....	75	7	16	3	3	93	20	46	9	5	5	53	54	10	16	50	14	8	30	39	6	60	50	24	
Total.....	2541	319	553	39	129	497	2759	1509	989	484	324	226	1600	1917	513	898	1682	676	528	1075	1084	641	1842	1656	995	

GREENE COUNTY

Bristol	94	19	6	9	21	82	55	14	45	14	3	7	61	10	27	47	40	18	20	12	32	44	63	21
Cedar	38	8	7	1	6	15	31	17	12	5	15	8	5	21	10	9	28	4	17	14	4	4	29	23	13
Dawson	71	7	17	4	5	20	88	53	12	20	3	26	25	55	15	45	29	9	6	51	26	25	52	69	22
Franklin	61	18	6	7	8	16	64	30	17	22	18	2	20	35	14	29	29	26	8	14	30	19	40	49	24
Grant	75	8	3	2	1	21	60	37	10	37	16	3	2	46	6	26	30	22	15	14	15	27	33	50	20
Greenbrier	77	15	5	1	7	20	85	53	35	20	37	8	8	44	24	23	47	28	31	23	12	68	39	45
Hardin	73	5	5	2	1	21	64	44	10	27	6	13	18	44	14	27	37	13	3	40	33	12	49	52	20
Highland	188	39	14	18	11	102	141	124	63	84	36	3	77	113	57	65	122	75	23	28	105	43	144	128	81
Jackson	99	17	5	6	25	89	74	10	80	13	4	3	95	14	45	37	41	24	26	16	36	56	69	29
Jefferson																									
1st ward	257	63	14	4	14	91	210	164	42	104	57	28	63	179	45	94	149	40	78	124	95	64	171	160	99
2d ward	107	11	13	6	11	40	98	61	30	47	24	20	16	78	25	37	65	21	11	49	55	28	72	65	40
3d ward	300	57	18	9	33	79	273	197	55	163	45	4	84	231	43	95	186	93	40	106	169	79	199	219	95
Junction																									
1st Prec	187	38	28	13	31	193	118	40	96	30	10	38	148	28	84	107	88	56	64	54	65	130	133	69
2d Prec	58	11	7	2	6	20	55	29	15	11	22	8	11	35	15	21	31	5	22	26	21	18	37	45	15
3d Prec	34	6	10	1	2	3	48	35	6	6	5	18	14	31	7	23	24	8	2	29	21	21	23	33	16
Kendrick	68	16	7	8	7	42	44	38	17	26	11	1	27	48	11	34	37	28	10	8	31	21	42	47	29
Paton	152	23	17	2	5	38	147	81	38	68	31	7	12	119	8	60	61	67	55	34	11	46	81	106	43
Scranton	195	55	14	2	12	105	134	108	59	51	70	33	38	115	50	62	119	21	73	83	56	49	126	120	75
Washington	144	14	19	4	9	30	128	65	31	60	7	24	39	79	26	60	61	26	19	65	66	48	72	82	47
Willow	52	5	9	4	6	8	55	31	10	27	5	3	15	37	7	21	27	18	4	5	22	17	32	37	12
Total	2330	435	224	77	172	748	2089	1394	526	999	465	226	522	1614	429	887	1273	645	512	831	865	668	1500	1589	816

HAMILTON COUNTY

Blairsburg	87	1	108	1	5	28	155	74	80	46	27	14	52	132	14	46	101	51	15	64	55	49	98	106	77
Cass	76	6	137	1	9	64	139	23	78	21	45	41	34	132	19	42	97	32	42	54	42	42	95	70	111
Clear Lake	141	1	115	2	10	47	197	62	161	34	21	49	85	185	28	49	158	42	25	105	81	72	122	117	115
Ellsworth	162	15	64	5	11	51	178	33	182	39	23	13	119	156	37	43	153	36	20	63	99	53	160	79	133
Freedom	85	4	76	2	1	49	110	47	74	37	22	19	28	93	18	49	67	48	24	31	35	38	74	91	65
Fremont	64	11	124	1	12	46	145	43	110	27	38	23	52	112	25	40	97	40	45	47	42	40	90	70	104
Hamilton	72	5	60	1	1	36	101	29	80	9	16	21	43	82	15	29	77	13	13	51	28	28	67	54	64
Independence	123	10	136	1	10	68	190	98	110	42	38	25	82	161	38	54	148	54	23	70	94	65	126	95	146
Liberty	56	6	52	3	28	83	28	62	30	17	3	28	74	6	20	68	32	12	31	26	27	49	29	61
Lincoln	212	3	63	12	42	215	50	195	41	80	37	53	203	32	33	200	43	85	119	60	45	173	118	131
Lyon	268	20	145	1	8	77	354	109	245	64	62	50	102	250	38	89	217	57	24	165	133	83	202	162	194
Marion	141	13	185	3	3	43	282	89	168	55	16	19	155	217	53	57	210	75	38	88	160	52	197	178	117
Rose Grove	19	1	33	1	2	10	38	10	30	10	9	5	14	35	3	17	31	24	5	13	5	12	22	15	31
Scott	119	5	40	1	3	28	132	20	135	14	51	32	42	111	24	27	110	27	41	70	43	24	103	82	68
Webster	89	6	84	1	31	132	61	70	21	16	35	44	107	20	44	80	33	20	57	42	44	71	61	89
Williams	91	15	90	1	13	46	124	85	72	30	23	20	68	117	25	20	149	55	16	52	77	27	118	64	112

HAMILTON COUNTY—Continued

Precincts	U. S. Senator				Governor			Lieut. Gov.	Secretary of State				Aud. State		Treas. State		Railroad Commissioner				Sec. Ag.		Sup. Pub. In.			
	Dickinson, Rep.	Hamill, Rep.	Lund, Rep.	Payne, Rep.	Lange, Rep.	Smith, Rep.	Turner, Rep.	McFarlane, Rep.	Ulstad, Rep.	Greenwalt, Rep.	Hazlett, Rep.	Hindley, Rep.	Saunders, Rep.	Long, Rep.	Strief, Rep.	Burbank, Rep.	Johnson, Rep.	Bell, Rep.	Cogswell, Rep.	Webster, Rep.	Woodruff, Rep.	Lambert, Rep.	Thornburg, Rep.	Samuelson, Rep.	Smith, Rep.	
Webster City—																										
1st ward	89	12	177	2	27	66	167	124	97	79	52	18	63	178	35	75	136	85	33	87	81	82	116	80	170	
2d ward	187	33	121	1	12	96	220	148	122	48	75	35	95	214	45	63	197	68	73	133	109	70	178	148	176	
3d ward	306	14	252	1	25	119	398	268	197	63	97	83	174	386	43	189	286	77	68	278	307	149	279	208	328	
4th ward	236	22	250	3	21	131	335	241	150	86	70	35	178	340	43	101	281	91	63	166	189	112	246	161	307	
5th ward	33	1	48	4	4	18	48	24	30	16	16	6	14	49	4	24	27	27	12	32	14	13	39	40	32	
Total	2656	204	2360	27	193	1124	3743	1684	2448	812	814	583	1525	3334	565	1091	2890	1000	697	1766	1722	1107	2625	2028	2631	

HANCOCK COUNTY

Ellington	148	5	41	5	6	45	149	89	90	16	82	14	49	107	44	67	85	63	26	55	79	44	107	104	60
Madison	163	24	25	3	8	53	147	70	99	27	101	11	50	126	46	80	94	59	37	69	96	47	115	131	57
Crystal	161	75	18	9	52	176	76	109	22	103	14	32	123	33	63	100	42	53	73	48	37	113	114	69
Bingham	141	26	6	10	46	100	69	59	17	48	27	29	98	21	49	73	23	25	71	41	26	90	70	56
Orthel	53	56	14	2	43	71	42	50	8	43	4	33	63	17	34	47	20	31	45	24	15	64	55	37
Britt	324	485	62	6	24	270	610	294	291	92	238	12	279	393	156	203	373	167	77	231	315	140	397	403	237
Garfield	120	11	12	2	67	67	32	38	12	57	4	6	43	34	33	42	16	27	24	26	18	48	47	42
Concord	533	113	48	9	29	214	446	311	196	104	298	29	106	386	92	200	310	111	92	291	216	129	344	393	161
Ell	216	19	20	3	22	73	158	76	98	48	91	10	44	140	37	110	75	69	44	77	63	55	115	117	73
Liberty	123	6	4	3	4	36	91	41	45	25	44	4	25	73	17	56	40	35	17	32	26	30	50	59	39
Erin	89	49	16	3	3	60	88	48	54	20	55	14	29	81	15	41	61	24	19	48	41	30	68	66	44
Boone	48	39	8	1	2	43	49	43	36	17	44	3	18	65	13	31	50	28	29	31	26	19	58	51	29
Magor	126	70	21	2	3	81	116	94	64	30	34	21	73	142	13	82	76	41	21	86	56	55	93	110	64
Amsterdam	232	58	55	2	7	65	267	69	227	68	117	18	58	219	33	130	129	103	52	109	93	68	192	189	98
Twin Lake	82	10	14	1	6	25	73	33	53	20	43	3	19	80	8	51	37	15	22	26	21	61	48	38	
Avery	118	16	23	3	43	118	41	89	18	59	11	37	98	29	52	72	44	28	36	63	29	87	66	69
Corwith	48	16	4	22	46	33	20	12	14	1	26	44	6	24	27	22	11	24	18	12	44	39	19
Total	2725	1078	391	38	140	1238	2672	1441	1609	556	1471	200	913	2281	613	1308	1691	837	611	1328	1262	775	2046	2064	1192

HUMBOLDT COUNTY

Avery	135	13	34	2	10	68	105	112	31	31	17	4	90	106	24	59	82	45	23	46	49	34	103	103	56	
Beaver	79	8	20	1	6	28	76	28	51	18	16	10	27	49	22	10	72	12	17	36	25	20	52	43	36	
Corinth	105	9	19	3	1	49	93	69	39	8	25	22	36	77	18	40	57	13	14	46	32	29	60	75	35	
Dakota City	84	11	22	2	10	38	63	55	28	11	17	8	37	62	20	20	61	16	22	27	41	20	56	52	38	
Delana	169	16	62	1	8	42	188	87	103	35	26	16	94	134	30	72	106	49	33	61	61	43	127	119	88	
Gilmore City	120	10	22	3	6	39	114	97	26	29	24	3	66	76	38	36	91	27	46	50	39	18	105	79	55	
Grove	75	8	17	1	1	34	66	50	36	16	14	17	37	62	19	28	51	16	12	36	27	22	56	50	40	
Humboldt	122	15	28	6	4	43	120	82	59	23	20	9	76	89	35	50	76	24	20	51	59	26	99	63	71	
Lake	119	6	36	1	4	39	122	41	114	43	15	11	56	110	16	44	80	44	19	43	43	28	10	80	56	
Lu Verne	49	4	7	1	6	11	40	24	26	3	15	8	21	37	12	13	36	15	14	17	11	9	35	28	19	
Norway	146	12	47	2	6	51	148	42	163	11	16	47	94	157	19	53	119	27	21	111	69	48	121	84	113	
Renwick	104	8	34	1	13	35	96	52	87	23	22	7	77	96	37	40	85	23	18	55	53	28	103	66	67	
Rutland	144	28	29	2	8	79	104	102	60	40	30	13	70	124	26	55	105	56	33	48	52	50	106	113	60	
Springvale—																										
1st ward	260	36	38	7	17	103	205	174	97	33	91	22	114	194	66	62	205	55	69	115	94	64	199	151	130	
2d ward	317	18	41	7	9	123	236	219	98	41	81	50	126	237	57	102	213	29	67	175	132	90	197	218	125	
Wacousta	74	2	100	1	6	22	130	64	105	18	8	15	90	105	23	28	102	24	20	55	80	19	117	102	43	
Weaver	92	15	25	1	2	45	83	85	23	16	11	11	62	82	20	53	48	33	26	30	25	26	75	61	47	
Total	2194	219	581	39	117	849	1989	1381	1146	399	448	273	1173	1796	482	765	1589	508	474	1002	892	574	1711	1487	1079	

KOSSUTH COUNTY

Algona—																											
1st ward	228	16	18	1	8	59	174	123	63	40	20	4	137	165	23	87	114	70	45	80	81	71	108	142	60		
2d ward	345	31	47	1	12	102	294	202	109	51	39	18	241	251	62	92	234	71	126	151	137	81	236	208	138		
3d ward	192	11	37	5	7	47	166	108	55	24	13	37	107	136	27	70	103	36	36	95	61	60	93	110	63		
4th ward	196	26	18	1	3	51	164	118	57	25	18	8	145	129	44	60	114	44	41	66	94	36	130	99	82		
fialo	133	7	23	2	6	27	133	65	58	46	24	6	47	97	17	49	76	53	40	35	38	47	78	71	56		
Burt Twp.	213	12	55	3	2	21	263	71	173	38	60	24	94	140	57	79	131	45	79	78	67	42	167	128	90		
Cresco	114	15	16	1	2	23	110	65	36	14	10	12	74	84	13	40	63	17	14	48	36	28	64	58	46		
Eagle	85	5	4	2	1	29	75	29	46	14	18	5	39	59	16	15	64	28	11	28	40	16	61	50	30		
E. Lone Rock (Burt)	47	2	3	1	1	11	40	17	20	10	2	4	20	28	7	14	23	11	5	15	8	8	26	22	16		
Fenton	123	19	29	1	10	29	121	64	50	45	20	9	58	97	21	29	92	26	35	57	35	25	85	58	67		
Garfield	37	5	47	3	2	26	65	24	34	9	12	4	46	47	16	24	37	23	12	27	22	17	44	31	33		
German	31	3	14	2	1	7	38	14	12	4	3	4	17	21	6	5	22	4	3	12	8	5	22	14	17		
Grant	88	3	8	1	3	22	73	52	23	28	8	10	25	62	12	30	46	32	16	32	15	25	50	47	36		
Greenwood	127	1	20	1	9	41	93	61	51	22	21	7	62	84	26	32	78	15	34	60	35	24	78	70	47		
Harrison	308	33	80	4	8	63	318	191	95	48	28	83	143	258	29	119	188	57	38	184	106	74	225	228	101		
Hebron	52	5	12	3	6	10	57	16	38	7	5	6	34	33	19	10	42	13	5	22	27	16	34	29	28		
Irvington	52	7	9	1	3	11	53	37	12	13	3	5	34	37	6	17	29	17	8	20	17	18	34	33	20		
Lakota (Ledyard)	123	21	75	11	8	17	191	80	67	33	34	25	68	124	39	39	122	22	52	78	43	31	115	66	112		
Ledyard Twp.	112	13	23	4	12	26	106	54	41	23	7	25	40	68	21	46	50	27	17	48	32	37	53	59	53		
Lincoln	50	7	32	2	1	13	75	28	35	15	6	4	35	37	19	13	43	10	10	18	22	17	38	23	41		
Lone Rock (Fenton)	62	1	8	1	2	7	59	16	38	14	4	1	29	31	12	18	33	12	5	28	23	12	37	40	11		
Lotta Creek	49	1	11	6	6	11	48	26	20	12	6	5	27	37	11	17	31	17	6	10	8	17	27	22	26		
Lu Verne	156	15	14	1	7	46	121	88	48	20	67	7	30	81	117	17	57	79	21	21	82	61	39	96	30		
Plum Creek	63	6	44	2	2	13	97	43	32	11	2	10	56	58	18	28	44	17	10	17	32	27	44	44	37		

KOSSUTH COUNTY—Continued

Precincts	U. S. Senator				Governor			Lieut. Gov.	Secretary of State				Aud. State		Treas. State		Railroad Commissioner				Sec. Ag.		Sup. Pub. In.		
	Dickinson, Rep.	Hammill, Rep.	Lund, Rep.	Payne Rep.	Lange Rep.	Smith, Rep.	Turner, Rep.	McFarlane, Rep.	Ustad, Rep.	Greenwalt Rep.	Hazlet, Rep.	Hindley, Rep.	Saunders, Rep.	Long, Rep.	Strief, Rep.	Burbank, Rep.	Johnson, Rep.	Bell, Rep.	Cogswell, Rep.	Webster, Rep.	Woodruff, Rep.	Lambert, Rep.	Thornburg, Rep.	Samuelson, Rep.	Smith, Rep.
Portland	91	2	8	2	7	93	28	51	14	8	8	46	57	16	41	29	27	27	22	18	20	54	56	23	
Prairie	59	1	9	2	1	12	59	39	14	11	9	33	38	13	18	36	12	16	27	15	16	29	24	27	
Ramsey	24	4	16	4	3	14	31	16	23	4	3	10	19	29	6	11	27	6	5	23	9	11	19	17	
Riverdale	76	21	37	6	6	27	92	36	20	4	8	10	54	39	15	24	34	11	6	22	25	21	33	38	
Seneca	105	4	13	1	4	19	94	46	38	33	10	5	39	63	14	29	57	31	14	24	17	19	58	62	
Sexton (Irvington)	26	1	17	2	1	5	39	22	12	3	6	30	26	11	6	32	3	13	22	15	12	23	22	15	
Sherman	59	8	16	2	28	50	32	24	10	5	10	30	45	13	20	36	13	11	30	15	21	35	32	
Springfield	46	5	28	7	5	29	43	22	24	7	10	10	21	33	13	11	39	13	5	18	18	16	33	25	
Swea	81	2	8	3	9	75	43	31	22	10	7	29	60	10	25	45	28	10	47	25	14	61	63	
Union	93	4	21	3	17	97	43	51	23	12	6	54	73	15	25	65	14	26	34	29	28	64	61	
Wesley	143	10	30	4	6	20	159	75	58	21	35	20	63	103	21	38	95	24	18	79	43	45	80	90	
Whittemore	180	23	29	8	22	50	159	96	83	20	6	20	148	126	57	53	121	84	25	52	82	45	122	88	
Total	3969	349	879	93	177	940	3925	2090	1642	738	490	459	2225	2892	742	1291	2474	954	845	1691	1360	1041	2557	2346	1623

PALO ALTO COUNTY

Booth	106	8	49	1	7	26	135	82	41	12	10	11	112	101	26	48	81	48	28	35	33	22	116	100	39
Curlew	87	6	8	1	13	66	36	41	18	14	6	40	53	11	24	48	10	23	22	17	7	66	38	37
Cylinder	16	4	8	4	9	15	16	11	5	10	12	25	3	11	16	4	3	18	12	2	26	22	5
Ellington	26	7	13	2	1	18	28	21	14	4	4	33	25	13	17	23	11	2	12	26	4	39	29	12	
Emmetsburg Twp.	41	3	10	2	1	10	43	33	10	10	14	4	26	39	4	22	23	19	12	8	14	8	43	37	14
Emmetsburg—																									
East Broadway	173	32	79	4	9	94	184	147	74	51	30	12	187	173	56	48	186	36	67	103	102	26	232	163	73
West Broadway	203	37	77	6	14	101	207	211	43	59	28	31	203	217	55	57	212	47	30	164	136	26	278	179	99
Fairfield	35	6	20	1	5	15	41	24	28	14	10	3	32	35	17	12	41	17	6	22	27	7	50	33	21
Freedom	47	8	6	6	14	39	31	22	7	10	7	33	42	12	17	35	9	14	23	18	6	50	31	21
Fern Valley	51	4	25	1	2	11	71	41	13	11	7	3	49	47	12	26	33	21	9	26	17	12	54	41	23
Great Oak	38	9	31	7	13	59	29	18	8	13	10	42	40	14	22	34	10	7	23	9	17	49	33	29
Highland	302	52	49	14	8	164	273	187	127	80	91	24	195	235	79	93	237	71	41	120	136	55	268	221	113
Independence	59	2	26	1	6	25	55	31	42	26	3	16	37	57	10	33	40	20	13	31	17	10	68	48	29
Lost Island	131	18	35	1	5	34	155	63	70	25	14	21	108	105	26	36	104	27	25	59	30	20	133	97	60
Mallard	98	9	13	1	5	29	88	50	38	15	12	14	68	70	16	37	67	16	0	57	33	17	84	73	30
Nevada	29	4	5	1	1	9	29	22	10	8	7	3	19	26	7	8	25	8	5	9	18	4	32	20	15
Silver Lake	202	40	53	1	21	71	219	146	65	25	28	11	191	181	45	101	148	71	46	89	65	28	217	146	89
Vernon	86	15	22	4	5	23	100	51	28	20	17	15	60	64	24	38	57	20	23	31	19	13	83	52	40
Walnut	204	36	94	7	25	81	237	140	124	46	41	58	176	224	44	114	162	51	30	147	94	44	230	198	75
West Bend	89	7	30	3	4	26	90	68	34	25	23	3	69	75	30	27	75	24	13	45	47	11	99	58	50
Total	2003	307	653	80	137	786	2142	1438	863	464	381	268	1892	1843	504	791	1647	540	403	1044	868	339	2217	1619	880

POCAHONTAS COUNTY

Bellville.....	118	27	16	17	45	96	62	30	56	17	3	27	76	12	42	72	56	22	68	21	31	89	85	37
Cedar.....	226	138	65	10	35	198	226	187	84	20	98	49	124	193	82	76	236	69	86	147	154	69	232	214	133
Center.....	234	36	124	8	35	80	354	183	116	25	36	110	149	228	59	93	227	118	76	177	110	89	202	264	95
Clyton.....	245	37	21	18	19	122	188	143	82	55	17	1	165	148	83	52	200	46	68	127	157	30	212	169	85
Colfax.....	89	16	22	1	4	43	89	52	35	47	24	1	11	75	10	33	64	57	13	53	26	31	60	96	20
Cummins.....	50	16	40	2	4	25	93	31	53	6	31	12	46	47	37	17	79	21	39	30	47	10	71	53	41
Des Moines.....	80	8	23	8	9	39	93	45	33	12	8	20	49	62	22	34	68	36	23	47	43	28	64	83	25
Dover.....	63	72	18	14	22	28	141	46	68	30	16	66	52	42	35	75	31	31	43	54	28	94	90	38
Garfield.....	134	13	12	1	12	37	111	68	42	57	22	6	25	87	20	61	65	63	15	74	29	39	78	86	43
Grant.....	60	43	52	1	18	55	87	44	60	5	58	18	35	59	45	21	96	24	47	47	61	12	99	86	47
Lake—																									
No. 1.....	29	9	24	2	6	21	48	31	11	3	1	15	35	31	12	18	33	26	13	33	17	13	36	38	24
No. 2.....	101	8	10	8	11	28	88	51	37	29	3	2	90	40	42	20	71	18	35	37	57	10	88	62	42
Lincoln.....	66	16	15	1	8	19	62	31	19	21	11	3	12	38	11	11	41	24	11	26	18	13	37	54	16
Lisard.....	40	6	11	1	5	20	40	20	15	11	9	5	12	16	13	5	41	12	6	24	18	10	32	29	15
Marshall.....	54	10	55	4	7	17	94	55	30	8	8	29	41	67	12	33	63	38	18	53	21	24	62	80	20
Pawhatan.....	120	30	22	13	8	52	114	67	61	30	17	1	92	75	38	33	110	34	43	67	36	26	114	104	40
Roosevelt.....	45	8	25	1	2	17	60	34	23	24	9	5	14	45	9	21	36	26	20	21	20	16	33	30	31
Sherman.....	39	14	58	2	13	8	111	26	60	2	37	17	22	38	30	23	57	18	29	34	36	14	59	53	33
Swan Lake.....	273	87	230	18	55	129	395	248	158	46	31	76	306	319	89	160	311	226	85	277	163	105	336	381	104
Washington.....	48	14	49	2	12	17	92	42	36	38	10	1	46	41	25	25	59	23	21	32	37	23	61	56	33
Total.....	2114	610	897	115	302	1000	2582	1466	1053	525	463	374	1366	1737	693	813	2004	986	700	1417	1123	621	2029	2113	922

WEBSTER COUNTY

Badger.....	123	25	25	4	11	23	142	44	60	48	22	12	45	73	32	38	85	49	42	48	40	45	72	83	52
Burnside.....	49	23	16	4	4	19	70	35	28	9	26	14	18	35	22	16	62	11	27	43	32	25	44	66	21
Clay.....	62	3	22	4	4	16	69	44	18	2	4	34	25	50	8	21	45	5	11	50	42	29	33	64
Colfax.....	58	11	37	13	12	31	73	18	59	20	4	4	34	34	31	24	53	22	14	27	32	30	40	37	47
Cooper.....	126	24	28	9	71	101	54	54	52	27	8	22	71	30	42	70	50	45	49	40	58	63	74	52
Dayton.....	204	38	59	7	29	63	247	86	155	15	122	48	70	136	105	37	266	47	140	183	88	49	225	203	90
Deer Creek.....	28	9	29	5	4	12	46	17	14	4	2	9	21	21	20	20	27	15	11	20	20	15	27	21	26
Douglas.....	48	6	6	6	3	12	55	29	17	21	5	23	41	13	21	29	12	17	28	19	15	28	34	21
Duncombe.....	112	14	41	7	14	37	117	68	34	61	20	7	11	86	15	48	54	57	55	34	19	50	45	82	43
Elkhorn.....	43	12	17	6	3	22	49	22	19	3	17	14	16	20	21	17	36	11	21	33	20	15	34	29	29
Fulton.....	60	11	21	7	2	17	81	38	34	20	2	2	43	43	23	21	54	27	18	29	35	20	44	50	27
Gownie.....	218	26	46	6	19	55	231	182	54	148	39	10	24	206	19	109	143	131	102	85	76	94	137	222	42
Hardin.....	22	43	1	2	4	50	13	29	1	15	12	11	33	7	14	31	10	16	17	15	11	33	38	14
Jackson.....	43	8	30	6	4	29	48	31	21	4	16	31	29	22	17	48	8	10	40	30	22	35	28	32
Johnson.....	50	10	16	1	9	24	61	18	22	9	4	1	35	17	31	11	45	25	11	25	31	13	34	38	29
Lost Grove.....	220	34	49	1	15	57	204	109	76	110	40	14	29	162	25	68	161	98	76	88	77	85	133	231	41
Newark.....	54	14	116	12	10	46	142	32	88	5	31	27	19	52	33	27	100	17	36	64	41	24	74	58	47
Otho.....	77	19	24	2	16	25	85	51	19	33	5	17	23	53	14	30	48	17	17	45	40	31	48	58	30
Pleasant Valley.....	63	15	37	17	12	29	84	27	37	36	4	6	19	28	21	26	44	22	20	20	29	23	31	35	39

WEBSTER COUNTY—Continued

Precincts	U. S. Senator				Governor				Lieut. Gov.		Secretary of State				Aud. State		Treas. State		Railroad Commissioner				Sec. Ag.		Sup. Pub. In.	
	Dickinson, Rep.	Hamill, Rep.	Lund, Rep.	Payne, Rep.	Lange, Rep.	Smith, Rep.	Turner, Rep.	McFarlane, Rep.	Ulatz, Rep.	Greenwalt, Rep.	Hazlett, Rep.	Hindley, Rep.	Saunders, Rep.	Long, Rep.	Strief, Rep.	Burbank, Rep.	Johnson, Rep.	Bell, Rep.	Cogswell, Rep.	Webster, Rep.	Woodruff, Rep.	Lambert, Rep.	Thornburg, Rep.	Samuelson, Rep.	Smith, Rep.	
Roland East.....	80	17	19	1	8	27	78	38	41	41	24	8	5	56	22	23	69	40	29	42	35	26	60	74	21	
Roland West.....	29	8	17	5	6	10	51	16	31	21	8	13	24	19	12	44	6	27	34	18	10	39	26	27	
Sumner.....	43	3	17	6	10	13	47	38	11	10	3	21	20	43	8	24	36	11	11	35	31	24	32	32	28	
Washington.....	90	12	27	12	9	37	101	43	41	29	8	35	50	26	27	68	29	25	23	47	28	46	62	35	
Webster East.....	60	6	20	1	5	22	56	26	14	18	9	2	3	24	9	11	31	21	17	13	8	14	22	35	16	
Webster West.....	32	8	14	1	3	11	44	15	15	2	15	7	5	13	13	9	21	6	9	22	7	8	21	11	25	
Yell.....	21	3	8	1	3	6	28	12	11	1	12	9	18	5	11	13	7	2	15	18	14	10	17	8	
Fort Dodge—																										
No. 1.....	87	22	86	11	25	61	124	62	78	18	6	68	59	112	36	49	112	29	38	115	98	70	73	136	52	
No. 2.....	64	24	50	6	25	46	110	47	59	25	12	52	49	24	94	38	35	42	55	27	76	58	52	
No. 3.....	194	78	65	10	28	131	175	138	89	90	44	18	99	150	61	81	164	101	85	128	106	85	130	161	99	
No. 4.....	146	52	106	6	44	94	208	123	101	31	76	53	67	126	76	75	181	67	105	131	92	64	160	139	107	
No. 5.....	325	96	105	18	67	172	322	270	153	63	37	110	221	305	88	145	296	84	91	335	298	143	277	283	191	
No. 6.....	278	97	72	7	25	147	280	189	120	122	37	11	184	218	92	98	272	102	100	179	225	78	258	202	170	
No. 7.....	351	95	67	7	50	195	345	273	143	151	100	15	147	277	109	138	304	154	141	224	195	166	231	283	186	
No. 8.....	112	53	58	9	49	61	149	65	89	16	67	32	42	74	71	38	146	32	85	102	49	39	116	72	104	
No. 9.....	101	27	64	14	17	46	128	51	69	23	8	41	58	76	37	47	92	37	34	79	71	49	65	88	60	
Total.....	3663	903	1457	224	556	1671	4191	2322	1903	1230	853	661	1486	2808	1213	1419	3342	1398	1523	2437	2079	1499	2794	3132	1877	

WINNEBAGO COUNTY

Buffalo.....	105	12	38	1	4	23	121	76	55	32	34	7	57	106	21	53	78	40	28	57	63	39	91	84	53
Center.....	341	35	114	3	24	76	364	103	325	38	185	38	117	306	82	115	289	60	125	198	158	59	318	358	93
Eden.....	58	6	34	2	5	12	83	28	59	6	24	24	24	80	9	44	42	22	12	62	44	27	55	68	23
Forest City.....	537	135	61	6	27	197	510	272	297	47	293	37	198	452	102	179	387	139	66	246	319	132	414	473	177
Grant.....	55	1	10	14	48	25	23	13	17	3	10	35	9	23	24	18	10	11	10	16	33	33	17
King.....	183	5	26	7	46	156	52	111	13	80	14	38	109	43	40	110	36	47	75	61	32	108	117	63
Leband.....	109	4	7	1	6	14	99	28	64	7	46	13	20	73	12	38	40	18	13	53	27	14	61	73	30
Lincoln.....	125	5	40	2	10	14	146	40	101	35	21	5	75	112	30	46	90	33	27	45	76	33	98	85	54
Linden.....	92	3	4	1	17	80	38	41	22	30	5	13	55	13	32	38	23	21	22	27	18	46	64	16
Mt. Valley.....	149	15	53	1	5	45	170	58	108	31	78	12	25	135	12	66	88	43	42	59	49	65	74	124	53
Newton.....	122	6	23	1	8	27	113	23	100	17	42	22	25	89	20	40	64	18	34	46	37	28	77	97	27
Norway.....	70	4	18	3	8	14	76	12	70	7	34	23	20	68	14	26	54	22	14	45	33	35	44	64	28
Searville.....	144	4	28	2	12	12	153	24	144	17	44	12	78	121	36	31	125	32	26	66	84	26	117	122	46
Total.....	2090	235	466	22	117	511	2149	779	1496	285	938	215	690	1740	403	739	1438	504	465	985	988	524	1536	1762	680

ELEVENTH DISTRICT

BUENA VISTA COUNTY

Alta.....	144	115	24	5	20	147	154	154	59	67	32	22	103	148	75	84	155	103	39	60	81	60	182	201	70	
Brooke.....	32	29	12	4	1	33	51	41	26	16	19	11	21	39	28	26	40	12	18	24	34	13	53	46	30	
Coon.....	63	27	22	4	0	34	84	48	38	19	12	21	35	61	26	39	50	15	8	36	40	19	63	70	30	
Elk.....	52	25	12	5	7	55	50	31	31	12	9	5	43	37	32	14	57	18	9	20	45	16	56	66	26	
Fairfield.....	215	49	95	2	20	80	278	134	161	72	54	18	159	227	55	65	237	120	38	99	132	67	222	281	48	
Grant.....	46	18	7	1	6	22	50	40	17	12	29	2	19	33	26	25	34	13	22	25	27	15	46	41	25	
Hayes.....	51	19	7	2	23	49	36	15	20	7	10	16	44	9	21	33	16	3	36	27	14	41	48	13	
Lee.....	81	22	7	6	1	34	93	59	43	16	13	10	58	58	39	33	65	35	10	35	60	17	91	74	32	
Lincoln.....	51	23	14	3	36	70	59	16	33	10	6	22	56	21	43	36	40	10	25	30	26	51	59	28	
Linn Grove.....	84	44	32	3	12	37	124	57	74	24	37	17	44	82	40	31	93	32	32	48	46	24	104	116	30	
Maple Valley.....	33	31	7	7	20	28	43	30	22	10	7	23	15	39	15	23	32	13	2	26	29	15	41	46	23	
Newell.....	146	60	36	12	3	43	231	137	83	65	33	13	106	143	73	50	162	62	21	75	157	47	166	166	63	
Nokomis.....	77	41	18	2	8	65	75	66	37	25	13	6	53	62	40	37	67	50	16	28	47	28	75	92	34	
Providence.....	42	22	8	1	21	56	42	16	5	7	21	20	37	20	32	27	14	3	25	28	16	42	46	20	
Poland.....	135	41	74	3	12	58	191	89	96	39	49	14	86	146	59	49	143	39	43	95	101	38	152	157	62	
Rembrandt.....	70	26	14	5	4	37	78	35	43	23	4	3	39	46	25	17	60	20	7	21	48	11	67	76	20	
Scott.....	62	36	11	1	2	66	58	29	37	25	7	6	31	65	13	24	59	32	10	21	33	17	56	75	20	
Storm Lake—																										
1st ward.....	94	48	18	2	2	57	110	78	24	44	21	18	39	79	32	59	60	44	10	62	38	50	62	88	42	
2d ward.....	195	111	21	15	8	124	223	188	80	93	33	10	145	192	97	95	194	96	33	91	157	71	191	204	101	
3d ward.....	175	102	13	1	6	120	180	172	47	89	41	13	83	187	43	93	123	94	51	89	88	67	142	213	57	
4th ward.....	183	73	12	2	15	104	174	159	61	66	41	14	115	152	70	68	150	60	57	98	99	57	148	174	66	
Storm Lake Twp.....	29	10	3	1	6	37	28	7	9	5	7	11	21	13	11	18	7	4	14	14	7	24	24	12	
Sioux Rapids.....	105	51	21	3	3	51	136	83	65	17	52	11	57	97	47	43	113	22	46	59	57	21	131	121	48	
Truesdale.....	32	18	3	1	11	41	24	15	7	1	5	27	26	13	12	30	10	2	16	26	10	35	40	10	
Washington.....	34	5	4	2	13	33	21	9	12	2	3	15	29	1	14	17	16	6	8	6	12	21	32	8	
Total.....	2231	1051	493	83	189	1310	2669	1840	1122	820	538	289	1362	2096	912	1008	2055	983	500	1126	1449	738	2242	2556	918	

CHEROKEE COUNTY

Afton.....	43	25	15	3	4	58	32	52	16	21	8	7	29	46	30	31	39	36	31	18	22	27	41	47	34	
Amherst.....	28	34	13	2	3	36	42	32	37	13	13	12	28	32	36	18	52	13	23	38	18	19	52	43	31	
Cedar.....	32	40	17	4	41	51	59	16	5	20	19	23	46	26	29	46	16	8	42	28	27	50	59	21	
Cherokee Twp.....	30	18	3	2	19	39	27	11	2	3	22	26	13	9	29	12	4	17	24	11	29	27	15		
Cherokee—																										
1st ward.....	203	176	50	7	12	202	230	273	71	126	65	27	129	208	144	182	179	163	63	148	138	147	202	260	121	
2d ward.....	50	80	27	2	6	80	88	88	44	21	41	18	46	65	70	49	79	37	49	60	48	27	98	82	53	
3d ward.....	146	156	69	18	29	187	200	223	81	64	42	83	110	180	119	150	140	70	34	169	155	108	155	254	86	
Diamond.....	41	13	2	1	7	22	24	26	16	2	8	4	21	21	22	8	34	14	4	15	23	8	37	34	15	
Grand Meadow.....	53	48	16	1	1	43	74	67	19	21	19	12	32	58	28	52	37	40	10	32	42	37	43	65	29	
Liberty.....	30	42	7	6	3	36	49	41	27	12	17	13	24	40	28	21	52	14	20	36	26	20	47	42	38	
Mareus.....	147	92	63	8	31	114	180	137	73	33	27	59	135	153	103	130	127	38	45	162	114	88	160	184	93	
Pilot.....	19	23	16	5	1	45	21	36	16	14	2	6	29	31	22	16	37	18	7	25	25	14	35	42	17	
Fitcher.....	64	26	21	2	6	41	74	77	23	31	24	10	36	67	34	44	59	44	25	38	49	36	65	69	36	
Rock.....	42	28	11	3	2	25	68	44	20	5	24	9	20	30	36	17	54	20	17	12	12	51	43	43	34	

CHEROKEE COUNTY—Continued

Precincts	U. S. Senator				Governor			Lieut. Gov.	Secretary of State				Aud. State	Treas. State		Railroad Commissioner				Sec. Ag.	Sup. Pub. In.				
	Dickinson, Rep.	Hammill, Rep.	Lund, Rep.	Payne, Rep.	Lange, Rep.	Smith, Rep.	Turner, Rep.	McFarlane, Rep.	Ulstad, Rep.	Greenwalt, Rep.	Hazlett, Rep.	Hindley, Rep.	Saunders, Rep.	Long, Rep.	Strief, Rep.	Burbank, Rep.	Johnson, Rep.	Bell, Rep.	Cogswell, Rep.	Webster, Rep.	Woodruff, Rep.	Lambert, Rep.	Thoraburg, Rep.	Samuelson, Rep.	Smith, Rep.
Sheridan—																									
Cleghorn	48	40	16	2	1	41	68	68	22	16	14	31	24	51	34	38	50	19	11	52	40	21	63	51	40
Meriden	37	32	7	3	1	32	49	44	16	7	9	6	36	34	27	18	46	10	14	25	31	16	41	41	20
Silver	28	16	15	4	4	21	42	34	13	14	6	9	17	29	20	25	27	23	9	18	15	20	30	39	17
Spring	18	14	8	4	4	16	32	19	18	4	13	4	17	20	17	10	27	12	12	12	11	13	23	23	20
Tilden	47	25	18	4	4	39	60	39	32	13	7	18	30	45	25	27	46	11	4	37	23	22	41	59	28
Willow—																									
Quimby	34	30	11	5	5	41	43	46	22	15	9	6	41	38	33	19	55	19	9	31	46	18	53	33	43
Washta	58	44	3	5	1	41	64	65	27	25	18	13	35	57	33	38	57	32	12	42	56	29	64	55	43
Total	1198	1002	408	87	117	1180	1530	1545	620	464	394	369	884	1277	900	931	1272	661	411	1044	956	720	1380	1551	834

CLAY COUNTY

Day	113	60	19	3	15	74	115	100	31	53	40	9	45	109	28	82	62	68	49	64	64	63	90	88	67
Douglas	25	21	10	2	4	26	37	27	23	3	6	19	7	26	17	25	28	23	13	25	27	15	43	40	16
Freeman	62	9	19	4	5	24	82	59	7	4	5	31	42	60	14	38	36	37	34	33	34	29	52	52	38
Garfield	72	22	2	4	2	28	72	40	18	16	12	3	43	54	13	31	42	19	22	43	35	30	50	49	30
Greenville	51	13	4	1	4	16	59	43	16	28	21	5	9	49	10	37	23	28	26	28	25	32	29	48	14
Gillett Grove	15	7	4	1	1	2	27	8	13	2	12	5	5	9	11	9	13	5	3	19	9	7	18	11	15
Herdland	36	17	9	3	24	38	27	16	2	6	6	32	33	9	20	29	15	12	25	25	16	32	32	21
Lake	35	10	2	1	1	10	48	29	11	20	4	2	21	29	8	16	26	15	10	24	23	8	41	32	13
Lincoln	72	22	8	1	14	24	74	60	20	43	25	5	10	67	15	42	48	43	38	36	39	45	49	63	29
Logan	18	13	8	4	5	14	29	20	9	3	10	3	21	19	12	20	16	18	7	15	16	15	22	26	15
Lone Tree	54	16	25	10	26	26	89	34	35	13	7	22	34	49	25	36	41	27	17	47	46	19	61	49	32
Meadow	85	16	10	12	9	29	104	53	47	32	6	6	67	72	30	35	72	22	18	74	75	16	95	63	49
Peterson	110	70	66	19	30	63	192	144	38	122	42	9	27	138	42	110	92	79	63	104	83	85	99	125	94
Riverton	67	33	6	2	1	22	95	51	34	9	37	18	25	48	36	31	49	22	20	58	47	29	63	46	43
Sioux—																									
1st prec.	12	13	5	1	1	9	22	15	4	1	2	17	8	21	2	14	13	15	12	13	9	12	14	13	12
2d prec.	18	8	1	4	1	16	22	16	7	10	1	3	14	20	4	15	12	10	5	16	17	12	17	19	11
Spencer—																									
1st ward	213	75	11	9	15	87	243	176	44	94	91	7	40	173	42	95	125	79	62	139	112	64	155	172	79
2d ward	178	99	18	4	20	69	255	149	90	41	110	35	65	142	88	70	174	49	33	172	170	47	194	152	124
3d ward	150	65	28	16	12	79	210	133	37	50	26	97	44	144	56	95	114	87	48	116	115	68	140	150	70
4th ward	134	42	8	13	18	52	141	103	27	50	21	3	79	100	34	57	93	40	21	102	92	39	102	110	51
Summit	53	26	11	2	5	19	83	50	23	41	13	5	12	61	9	51	20	34	28	35	25	23	45	50	26
Fostoria	42	21	6	2	7	10	59	33	22	3	20	14	22	28	25	17	40	11	10	40	34	17	42	33	24
Waterford	22	14	12	5	8	10	50	25	17	6	1	14	25	33	10	21	20	21	20	24	13	19	28	26	20
Total	1637	692	292	111	207	733	2146	1389	589	648	527	338	697	1484	640	967	1138	767	570	1252	1135	715	1481	1454	893

DICKINSON COUNTY

Arnolds Park	146	21	2	2	21	27	116	77	20	73	17	7	13	83	16	51	60	44	40	47	46	47	53	80	29	
Spirit Lake	280	83	37	12	28	55	261	210	64	160	43	60	84	230	60	111	207	82	79	217	215	176	226	199	110	
Diamond Lake	28	6	9	2	3	5	46	23	14	4	3	16	16	31	6	18	19	14	12	18	22	17	17	24	14	
Excelsior	33	5	4	4	2	4	45	18	8	18	5	10	19	6	15	20	9	8	19	19	2	25	16	15	
Lakeville	55	11	3	3	16	53	34	15	28	10	3	13	36	11	29	26	22	20	21	21	24	21	34	13
Lloyd	150	51	28	5	17	34	192	49	93	96	51	16	27	92	59	47	137	25	33	113	116	22	161	76	82	
Milford	112	32	39	12	24	28	149	62	37	35	6	42	60	88	29	66	88	57	57	57	53	47	83	89	48	
Okoboji	189	53	21	24	14	55	236	125	61	117	13	1	79	140	55	95	127	65	60	114	102	61	131	142	79	
Richland	57	10	3	3	4	4	72	47	10	42	8	2	7	51	5	29	26	39	38	13	15	30	29	45	13	
Silver Lake	91	27	14	6	10	5	102	46	33	21	36	15	33	55	33	35	64	27	20	56	65	25	70	48	45	
Spirit Lake Twp.	58	11	16	4	4	26	68	34	17	18	4	26	26	51	14	24	46	24	23	39	36	24	40	45	20	
Superior	55	4	5	6	6	11	57	29	23	21	4	31	34	17	23	35	6	10	44	30	7	49	28	28	
Westport	26	6	3	6	8	18	22	6	14	6	1	9	26	6	18	15	18	17	14	9	10	18	22	9	
Total	1280	320	184	80	143	278	1415	776	401	647	206	189	408	938	317	561	865	432	417	772	749	492	923	848	503	

IDA COUNTY

Galva	100	91	25	4	6	73	144	117	39	68	33	17	43	108	58	61	113	64	38	62	70	45	130	116	64
Griggs	183	66	17	15	10	67	232	123	110	51	66	22	91	162	78	58	186	70	30	117	188	34	205	141	103
Douglas	24	3	10	1	2	37	12	17	4	6	3	14	14	17	13	18	10	5	10	16	10	17	34	12
Battle	57	8	9	1	14	62	35	20	25	21	4	9	34	25	22	36	26	9	21	25	19	36	39	19
Logan	67	18	6	1	1	23	73	35	39	21	29	7	12	44	32	27	48	17	11	42	36	26	49	35	43
Silver Creek	44	40	8	8	4	26	67	55	28	22	16	9	37	63	24	26	61	33	13	29	42	17	59	62	32
Blaine	88	55	11	4	6	41	115	64	63	31	42	10	44	82	52	39	96	22	61	58	36	30	101	86	54
Corwin	326	300	79	13	17	225	472	434	139	181	120	143	142	464	119	218	378	100	70	373	315	269	356	445	178
Maple	58	97	14	3	6	31	139	103	26	25	22	22	57	86	41	45	93	33	14	82	73	32	95	87	51
Garfield	12	19	3	11	26	15	12	10	12	4	6	11	18	6	22	6	6	13	12	5	19	16	14
Grant	32	17	8	1	1	14	45	29	15	15	4	12	12	33	10	17	29	9	3	26	15	15	29	36	13
Hayes	50	52	5	1	2	28	89	59	39	46	19	8	23	80	20	33	67	51	29	33	26	39	61	80	31
Total	1041	766	195	60	55	555	1501	1081	547	499	390	261	490	1181	492	563	1147	441	289	866	834	541	1157	1167	614

LYON COUNTY

Albion	9	11	3	1	3	19	8	7	5	1	2	7	12	3	5	10	5	1	6	5	3	12	9	6	
Centennial	37	6	9	5	47	9	37	2	11	6	23	22	22	11	34	5	18	21	14	6	37	32	17	
Cleveland	20	7	2	1	3	10	19	10	9	3	6	5	7	15	5	9	10	3	6	7	10	10	11	15	9	
Dale	15	7	7	10	23	12	14	4	2	7	13	17	10	4	22	6	4	11	11	8	18	19	9	
Doon—																										
No. 1	44	12	8	1	2	17	53	34	24	17	15	7	18	36	22	25	36	19	11	35	18	19	39	24	36	
No. 2	24	13	2	1	2	11	26	17	18	4	17	5	10	23	12	10	27	8	18	16	12	5	30	19	19	
Elgin	50	35	20	3	5	61	62	45	38	17	19	28	28	59	29	31	57	18	11	45	25	39	39	42	52	
Garfield	26	7	6	1	8	40	30	20	4	6	9	22	29	16	19	22	10	8	15	19	10	32	20	26	
Grant	37	11	5	1	28	22	10	18	6	3	6	14	20	12	10	20	8	2	11	8	6	18	17	11	

LYON COUNTY—Continued

Precincts	U. S. Senator				Governor				Lieut. Gov.		Secretary of State				Aud. State		Treas. State		Railroad Commissioner				Sec. Ag.		Sup. Pub. In.	
	Dickinson, Rep.	Hammill, Rep.	Land, Rep.	Payne, Rep.	Lange, Rep.	Smith, Rep.	Turner, Rep.	McFarlane, Rep.	Uigstad, Rep.	Greenwalt, Rep.	Hazlett, Rep.	Hindley, Rep.	Seanders, Rep.	Long, Rep.	Srtel, Rep.	Burbank, Rep.	Johnson, Rep.	Bell, Rep.	Cogswell, Rep.	Webster, Rep.	Woodruff, Rep.	Lambert, Rep.	Thornburg, Rep.	Samuelson, Rep.	Smith, Rep.	
Larchwood—																										
No. 1.....	25	13	2	1	3	11	29	20	11	5	7	2	19	22	12	8	28	8	14	9	6	28	20	16		
No. 2.....	24	18	14	1	4	18	37	30	18	6	11	18	15	37	14	24	26	13	5	27	20	15	31	30	22	
Liberal.....	29	14	5	3	1	19	40	22	20	8	6	4	23	30	12	15	30	14	6	18	21	12	32	25	23	
Logan.....	38	11				10	41	16	29	6	7	3	27	37	7	10	33	15	13	18	13	8	34	33	10	
Lyon.....	39	17	11	2	5	19	51	14	52	2	12	9	42	53	11	10	52	13	23	20	7	55	51	14		
Midland.....	30	15	7	4	6	16	41	19	23	10	3	13	21	35	11	22	22	9	7	23	12	18	24	21	27	
Richland.....	173	19	5	4	3	24	179	35	161	12	13	6	159	154	32	25	162	51	31	58	96	12	179	153	40	
Riverside.....	21	4	3	1	1	7	23	14	6	2	3	2	14	16	5	7	16	4	5	7	9	7	14	14	7	
Rock.....	20	15	7		3	5	35	24	11	2	16	3	14	18	18	11	23	9	13	12	10	7	28	22	16	
Rock Rapids.....	288	103	24	19	10	137	315	207	144	84	47	28	197	220	144	100	258	78	53	162	228	79	262	260	145	
Sioux.....	31	22	4	1	1	17	45	30	19	17	4	3	24	40	10	25	26	21	19	14	19	25	24	35	20	
Wheeler.....	139	66	12	6	25	56	176	97	77	18	14	32	70	108	60	48	125	26	56	77	51	31	143	118	90	
Total.....	1119	426	150	54	77	492	1323	693	755	234	253	198	767	1003	487	429	1039	343	316	620	630	335	1090	979	615	

MONONA COUNTY

Ashton.....	59	23	8	4	3	16	80	56	24	29	15	7	29	45	37	26	51	17	17	44	40	18	69	70	20	
Belvidere.....	32	23	5	3	8	21	38	21	27	8	21	5	15	27	24	9	44	10	24	15	20	10	42	47	12	
Center.....	32	25	14	4	1	15	63	40	15	4	10	22	20	36	29	34	28	14	5	38	27	18	40	51	20	
Cooper.....	63	16	10	8	7	14	78	35	38	24	7	9	29	38	38	21	53	16	11	28	34	26	52	60	33	
Fairview.....	24	9	2	4	2	11	26	24	10	18	4	4	7	22	14	12	34	15	12	6	13	11	22	27	11	
Franklin.....	36	15	3	2	2	12	46	27	19	8	16	5	18	23	28	13	35	12	11	12	13	13	33	37	16	
Grant (Ticonic).....	19	14	7	3	3	15	25	17	15	4	7	6	12	18	10	15	16	7	2	16	14	13	21	28	9	
Jordan.....	57	22	6	10	2	13	85	28	50	17	15	10	41	40	45	31	58	22	13	32	52	32	56	54	33	
Kennebec.....	46	24	6	5	3	21	59	42	24	23	12	7	24	48	20	29	37	20	12	28	33	12	50	50	19	
Lake.....	9	3	3	1	2	3	16	8	10	3	1	5	7	11	2	15	4	4	6	6	6	13	9	11	11	
Lincoln.....	12	7	3	1	1	5	18	15	3	6	1	2	8	16	3	8	12	3	6	6	12	6	13	9	11	
Maple.....	46	24	10	14	2	21	74	28	45	24	9	11	28	33	45	23	56	23	15	30	33	23	53	52	34	
Mapleton.....	191	132	16	13	8	69	289	182	72	82	37	25	101	134	125	113	166	101	46	123	110	76	194	210	107	
Onawa—																										
1st ward.....	42	24	5	2	5	12	58	31	33	32	13	6	10	38	30	16	50	11	13	31	34	18	42	47	17	
2d ward.....	65	25	22	4	4	31	89	56	39	21	14	19	39	63	38	37	59	27	15	60	51	27	73	83	28	
3d ward.....	90	36	19	5	3	33	124	68	69	36	18	8	79	78	57	41	95	40	20	64	94	28	108	108	48	
4th ward.....	62	34	1		1	24	72	50	33	35	7	2	35	59	21	28	53	16	10	53	60	18	62	71	18	
Rodney (Grant).....	17	17	6	6	1	24	24	24	13	10	11	6	10	17	21	16	21	12	13	17	12	15	22	19	17	
St. Clair.....	65	60	17	7	10	31	107	72	60	19	24	38	41	68	55	69	61	40	27	60	43	37	84	83	49	

Sherman	76	42	10	12	3	84	108	65	58	41	19	11	51	84	42	36	91	30	14	56	87	26	94	88	35	
Sioux	75	13	3	1	11	85	30	48	53	10	2	18	59	19	25	53	27	9	36	36	23	54	68	15	
Soldier	89	85	11	4	9	31	151	60	110	44	61	26	33	92	81	50	122	35	72	71	72	45	123	112	71
Spring Valley	120	102	23	23	16	74	205	145	65	55	35	64	62	130	93	86	136	66	34	95	73	71	130	154	87	
West Fork	19	12	8	4	10	40	26	16	14	3	2	18	21	19	14	27	10	4	23	22	10	32	32	12	
Willow	34	29	3	7	13	45	28	30	23	10	9	18	41	17	18	41	24	13	20	22	21	29	45	16	
Total	1380	821	218	142	102	564	2005	1178	916	633	364	307	751	1237	922	772	1404	602	422	970	1004	602	1511	1614	749	

O'BRIEN COUNTY

Baker	24	31	7	3	26	35	23	27	24	8	9	10	38	14	24	28	16	11	27	18	13	58	27	28	
Caledonia	30	46	5	5	6	32	57	32	34	17	15	15	24	52	24	22	55	9	26	37	22	23	47	35	38	
Carroll	51	44	10	1	1	35	82	49	21	14	8	34	16	66	7	43	36	13	11	47	33	25	52	73	24	
Center	47	35	10	3	2	27	78	43	34	18	8	19	37	70	12	29	51	27	13	37	33	30	46	31	57	
Dale	50	50	19	4	2	28	103	54	40	39	13	16	25	80	12	36	61	42	22	23	31	28	70	74	37	
Floyd	39	35	1	2	1	25	51	37	28	23	9	15	16	44	19	38	28	3	18	34	30	13	46	46	27	
Franklin	112	103	132	7	6	66	314	178	100	95	30	77	88	245	40	142	159	66	49	189	135	108	179	210	103	
Grant	29	32	5	4	19	61	34	21	33	9	6	18	38	15	21	32	23	9	19	22	18	37	40	19	
Hartley	275	129	24	3	17	61	386	268	88	215	41	22	78	307	56	165	196	167	81	159	91	148	195	228	150	
Highland	44	74	7	2	1	46	96	57	33	17	26	30	28	76	25	29	69	29	30	41	25	32	62	57	49	
Liberty	53	36	17	9	1	26	105	63	31	41	10	24	24	78	15	31	60	43	9	45	32	39	49	53	40	
Lincoln	50	32	6	8	2	15	95	44	34	24	5	11	38	51	28	37	47	23	15	43	30	26	56	50	37	
Omega	53	26	13	2	2	12	84	46	26	36	12	7	24	64	13	42	37	32	14	36	20	28	47	46	32	
Sheldon—																										
1st ward	101	120	22	2	11	102	142	139	62	119	39	17	39	148	51	55	153	36	71	124	108	41	163	202	39	
2d ward	85	115	29	5	9	85	153	136	67	93	19	40	54	174	28	93	113	61	23	124	119	61	133	178	44	
3d ward	18	33	13	1	2	22	45	21	28	24	4	7	19	35	11	21	33	9	13	22	27	14	37	47	23	
Summit	234	131	53	1	6	107	332	260	77	132	49	44	97	273	51	117	222	153	77	156	101	113	204	253	119	
Union	147	103	55	7	13	66	252	110	135	64	63	40	69	163	69	82	171	58	75	106	94	60	172	166	97	
Waterman	133	101	39	5	11	51	232	174	50	140	10	40	49	186	34	98	126	58	27	139	93	88	133	173	75	
Total	1575	1276	467	71	96	851	2703	1768	936	1168	378	473	751	2188	524	1124	1677	868	594	1413	1084	908	1766	1989	1036	

OSCEOLA COUNTY

Sibley	150	85	48	4	14	66	216	128	100	44	67	23	95	152	89	68	169	41	81	127	101	46	173	161	86
Holman	33	24	18	3	1	17	63	40	24	12	14	19	19	48	21	24	43	14	12	49	31	27	40	41	27
Alison	41	14	4	2	3	13	49	32	15	14	7	4	21	43	5	31	17	21	7	18	14	24	26	34	22
Baker	33	81	16	1	2	16	71	29	36	10	25	11	15	41	26	26	40	21	45	35	31
Fairview	37	8	14	2	2	19	43	32	18	5	3	17	26	33	18	25	24	4	6	34	26	10	41	36	14
Gilman	18	20	10	3	10	21	21	29	14	5	4	5	32	27	18	14	32	12	3	18	30	10	33	16	36
Gowey	19	22	3	1	18	37	21	16	13	7	4	15	31	8	23	14	12	6	16	9	13	22	31	13
Harrison	17	13	1	4	1	7	30	17	11	7	10	6	10	19	10	17	14	8	10	18	11	6	21	15	15
Horton	60	20	10	3	1	16	87	28	54	7	3	5	53	60	12	25	43	15	8	28	38	14	59	49	24
Ocheyedan	114	44	23	2	10	60	123	95	58	40	23	17	71	109	30	72	74	59	33	74	53	44	97	102	55
Viola	53	29	12	7	5	22	75	25	31	13	6	20	23	61	18	32	38	12	17	36	19	27	38	40	36
Wilson	20	29	10	6	1	29	38	16	25	3	5	12	29	26	19	20	27	16	4	13	25	17	26	23	32
Total	595	339	169	38	50	294	853	492	402	173	174	143	409	650	272	377	535	214	187	431	357	259	621	583	391

PLYMOUTH COUNTY

Precincts	U. S. Senator				Governor			Lieut. Gov.		Secretary of State					Aud. State		Treas. State		Railroad Commissioner				Sec. Ag.		Sup. Pub. In.	
	Dickinson, Rep.	Hammill, Rep.	Lloyd, Rep.	Payne, Rep.	Lange, Rep.	Smith, Rep.	Turner, Rep.	McFarlane, Rep.	Ulesed, Rep.	Greenwall, Rep.	Hazlett, Rep.	Hindley, Rep.	Saunders, Rep.	Long, Rep.	Stief, Rep.	Durban, Rep.	Johnson, Rep.	Dell, Rep.	Cogswell, Rep.	Webster, Rep.	Woodruff, Rep.	Lambert, Rep.	Thornburg, Rep.	Samuelson, Rep.	Smith, Rep.	
Akron.....	61	51	13	3	11	59	57	56	50	39	25	8	35	73	31	46	63	42	16	50	40	48	56	78	37	
America.....	14	19	3	2	21	23	20	14	9	16	2	6	22	12	17	15	10	13	15	7	5	26	16	19	
Egin—																										
No. 1.....	14	24	8	5	2	20	24	26	13	7	15	7	13	27	16	23	22	7	5	31	14	16	23	24	20	
No. 2.....	11	17	2	3	11	7	23	10	10	7	9	1	8	11	14	11	15	5	7	13	19	6	19	16	11	
Elkhorn.....	36	45	5	3	6	21	65	49	18	26	16	10	18	33	37	31	37	29	17	23	22	38	28	54	18	
Fredonia.....	6	3	3	1	9	7	5	6	2	3	4	4	4	7	5	8	2	5	7	4	3	9	7	5	
Garfield.....	149	135	33	11	25	91	201	158	88	68	50	54	70	123	113	113	125	51	32	128	118	89	134	190	76	
Grant.....	27	47	10	9	5	63	53	37	36	29	7	8	30	35	36	29	46	19	4	27	38	16	49	25	49	
Hancock.....	9	3	8	2	3	15	6	9	4	5	2	2	6	8	3	11	10	4	7	5	6	9	12	7	
Henry.....	29	52	4	3	7	40	38	31	25	22	19	6	14	38	26	25	40	15	19	23	17	19	34	38	28	
Hungerford.....	52	19	11	3	5	14	65	42	37	33	15	13	15	44	31	32	48	21	10	49	37	28	44	58	23	
Johnson.....	15	11	14	8	5	13	35	14	16	6	12	4	13	13	24	10	26	10	7	11	17	15	17	16	17	
Le Mars—																										
1st ward.....	99	78	29	3	17	64	138	133	42	74	84	2	27	106	24	90	86	80	40	72	64	90	86	130	58	
2d ward.....	86	103	27	3	12	100	110	114	52	30	128	16	19	65	102	48	120	28	66	92	76	41	129	121	61	
3d ward.....	65	79	24	13	22	53	117	101	44	36	69	32	28	97	54	78	80	40	30	95	60	68	70	108	58	
Liberty.....	29	25	11	9	1	37	42	29	24	14	4	8	29	29	31	26	37	19	4	24	33	20	35	29	31	
Lincoln.....	33	19	6	2	5	45	13	34	13	23	7	4	13	29	18	22	24	20	9	11	15	17	28	34	19	
Marion.....	11	7	7	1	3	4	21	8	12	5	12	1	7	4	7	14	8	14	4	8	6	7	7	17	9	
Meadow.....	15	3	7	1	2	15	10	17	7	4	5	15	18	9	15	8	4	4	13	9	10	11	13	11	
Perry.....	24	11	4	6	12	27	13	18	9	5	4	17	13	21	18	17	10	2	11	24	10	24	26	11	
Plymouth.....	49	54	8	2	4	22	100	50	42	36	36	5	19	46	45	56	40	38	23	34	25	40	45	72	23	
Portland.....	39	35	8	8	39	35	33	29	12	20	9	24	35	28	17	40	14	26	25	21	17	42	33	31	
Remsen.....	42	18	18	7	14	30	41	36	34	11	16	10	27	34	38	9	57	18	10	33	45	16	49	33	36	
Sioux.....	53	40	18	7	16	51	54	50	25	25	12	8	29	49	28	38	34	32	12	24	28	36	38	63	24	
Stanton.....	26	23	6	2	2	16	43	23	24	14	14	8	14	18	26	29	17	10	20	22	13	12	34	25	25	
Union.....	45	29	10	1	5	25	59	51	16	19	10	13	21	38	26	30	34	19	11	41	26	34	25	60	17	
Washington.....	14	21	5	6	5	24	22	12	17	7	4	5	17	13	9	23	9	3	5	14	5	22	12	19	
Westfield—																										
No. 1.....	3	9	3	1	10	4	8	4	2	3	2	6	4	8	4	8	5	1	4	6	4	6	8	4	
No. 2.....	8	11	8	2	11	12	12	6	4	3	5	4	13	7	8	12	3	5	9	9	3	13	14	6	
Preston.....	14	15	11	5	2	23	23	25	7	15	14	14	7	22	19	14	22	8	9	18	10	15	17	23	14	
Total.....	1078	1006	323	118	199	945	1477	1203	738	582	638	269	534	1071	866	856	1129	582	422	921	823	724	1139	1344	773	

SAC COUNTY

Douglas.....	46	9	4	4	1	13	52	37	19	13	4	6	32	39	16	16	40	14	7	23	30	17	42	43	16	
Delaware.....	76	27	17	4	2	40	86	56	31	24	11	15	36	76	19	44	56	25	9	55	51	23	68	84	29	
Eden.....	29	4	5	1	3	13	26	22	13	12	10	2	10	28	7	13	23	15	4	12	15	19	18	26	11	
Eureka.....	109	43	18	6	3	72	100	107	40	17	35	25	58	91	63	56	96	32	48	71	64	26	119	99	71	
Cook.....	51	11	3	2	22	48	41	20	23	7	7	25	48	14	19	41	21	11	34	19	23	35	47	22	
Boyer Valley.....	140	37	28	5	13	53	152	112	48	62	21	15	57	109	49	69	97	63	36	64	57	41	122	119	68	
Jackson.....	50	19	9	1	1	28	52	40	24	14	14	19	22	53	20	34	34	15	9	43	27	22	44	31	41	
West Cedar.....	65	17	8	3	8	25	64	61	20	20	9	22	34	73	13	42	42	21	9	58	30	28	60	67	25	
East Cedar.....	36	15	3	1	3	14	39	22	21	13	7	11	14	30	17	15	33	5	14	24	19	10	31	29	21	
Richland.....	242	78	36	11	17	81	292	200	118	93	54	20	138	233	90	102	210	128	79	113	125	107	189	251	98	
Clinton.....	84	28	10	9	2	31	108	54	54	24	13	12	47	77	34	43	66	25	19	41	59	25	89	89	36	
Wall Lake.....	153	114	47	6	16	100	205	152	79	51	57	29	114	192	61	69	172	59	77	116	80	69	182	156	111	
Coon Valley.....	46	14	12	2	5	14	57	40	29	16	20	13	17	43	27	20	48	23	14	37	22	15	50	42	30	
Wheeler.....	54	24	27	4	3	24	87	51	50	12	15	22	46	79	21	37	64	27	12	53	34	30	73	91	19	
Levey.....	84	22	25	4	4	28	108	60	53	18	16	12	62	81	43	44	72	24	22	52	69	39	69	84	38	
West Viola.....	25	9	9	1	3	5	4	17	14	9	6	3	14	30	10	14	19	16	7	9	9	14	20	24	12	
East Viola.....	25	12	6	1	2	9	32	20	16	6	9	3	16	23	14	8	26	14	4	9	20	11	27	22	17	
West Sac.....	32	3	20	1	5	11	39	26	18	13	10	3	15	30	21	15	25	8	6	27	14	20	22	26	22	
East Sac.....	128	9	16	2	8	38	103	67	53	28	35	14	47	82	51	34	92	35	36	60	41	30	91	77	50	
Sac City—																										
1st ward.....	64	14	7	8	2	22	82	53	17	20	5	5	41	46	25	21	51	24	11	37	41	21	51	38	47	
2d ward.....	150	34	14	3	8	57	145	123	25	41	24	16	71	127	31	57	91	48	27	63	54	49	95	93	92	
3d ward.....	144	35	20	1	3	33	175	110	46	42	41	9	65	124	44	59	102	26	51	78	84	27	126	112	78	
4th ward.....	124	36	13	7	12	57	125	105	42	31	27	25	62	111	43	65	87	28	31	81	75	46	104	87	85	
Tota.....	1958	614	357	87	124	790	2181	1576	850	602	450	309	1043	1825	733	896	1597	696	543	1160	1039	712	1727	1737	1039	

SIoux COUNTY

Buncombe.....	7	12	7	1	13	12	17	6	6	3	2	11	14	8	6	17	7	8	11	9	6	15	14	9	
Capel.....	22	22	9	6	24	39	24	23	10	12	11	18	30	20	17	32	19	29	15	25	22	26	25	25	
Center.....	26	27	13	5	2	22	50	36	22	20	4	18	19	29	30	33	30	23	12	38	17	24	32	34	28	
Chatsworth-Logan.....	4	6	1	8	4	8	2	3	2	4	6	2	2	10	4	1	4	5	5	4	6	4	4	
Eagle.....	15	7	13	5	1	26	16	19	15	19	2	3	10	20	13	13	22	15	10	9	6	8	22	17	18	
East Orange.....	21	19	17	2	7	25	33	33	13	15	13	7	13	12	38	13	46	8	16	29	16	19	30	19	29	
Floyd.....	72	64	27	7	11	115	59	93	53	22	19	43	61	80	65	80	62	33	25	84	61	52	91	78	74	
Garfield.....	27	53	3	9	3	58	44	41	30	23	9	9	37	41	33	24	49	23	8	30	33	18	51	38	36	
Grant.....	49	15	7	1	1	17	54	39	15	25	7	3	23	35	19	34	24	24	15	25	25	14	41	50	14	
Hawarden—																										
First.....	2	4	6	1	4	9	7	4	4	2	3	3	6	1	6	3	1	3	3	1	4	6	3	
Second.....	43	36	23	1	7	52	47	65	16	34	5	7	44	49	32	20	66	15	11	59	40	16	66	62	23	
Logan.....	45	19	30	3	5	51	44	36	26	21	11	7	40	35	44	20	65	24	12	32	44	27	50	46	39	
Holland.....	75	52	37	4	10	55	118	81	52	47	20	21	45	52	57	65	68	50	31	55	52	64	68	80	63	
Lincoln.....	112	184	49	17	13	116	279	119	136	45	99	38	74	121	134	78	178	58	132	106	68	44	216	239	98	
Lynn.....	20	23	4	1	3	20	27	21	16	11	5	11	15	28	16	20	23	13	4	25	17	17	23	21	24	
Nassau.....	80	108	36	29	23	107	129	125	65	49	33	12	96	107	93	60	131	58	38	94	127	47	143	137	77	
Orange City.....	202	149	33	12	8	169	248	234	90	133	62	31	105	225	105	143	191	131	68	130	168	126	201	242	124	

SIOUX COUNTY—Continued

Precincts	U. S. Senator				Governor			Lieut. Gov.		Secretary of State				Aud. State		Treas. State		Railroad Commissioner				Sec. Ag.		Sup. Pub. In.	
	Dickson, Rep.	Hammill, Rep.	Lund, Rep.	Payne, Rep.	Lange, Rep.	Smith, Rep.	Turner, Rep.	McFarlane, Rep.	Uistad, Rep.	Greenwalt, Rep.	Hazlett, Rep.	Hindley, Rep.	Saunders, Rep.	Long, Rep.	Strief, Rep.	Burbank, Rep.	Johnson, Rep.	Bell, Rep.	Cogswell, Rep.	Webster, Rep.	Woodruff, Rep.	Lambert, Rep.	Thorburn, Rep.	Samuelson, Rep.	Smith, Rep.
Plato	24	59	76	9	3	40	137	53	70	32	49	13	39	67	58	49	73	21	62	69	33	32	93	62	71
Reading	56	35	20	5	6	78	39	75	36	50	16	17	30	61	48	46	64	32	18	69	52	30	78	74	39
Rock	92	140	35	41	14	143	175	111	132	109	46	14	98	147	101	66	189	67	76	83	131	53	198	142	130
Settlers	12	6	5			11	12	10	13	5	5	2	10	12	10	6	16	11	5	11	10	11	11	18	4
Sheridan	51	37		4	14	34	51	28	44	26	25	4	23	42	36	31	48	12	37	42	30	18	57	50	44
Sherman	39	43	21	4	11	41	62	62	34	14	26	27	24	63	34	36	59	31	23	55	39	43	54	70	28
Sioux	22	26	7	9	5	31	36	17	27	16	13	2	13	26	18	14	31	12	19	17	19	12	35	27	28
Sioux Center	179	147	17	9	14	117	257	182	90	141	37	23	92	213	70	140	136	129	87	104	100	94	176	215	89
Washington	10	6	2	1		14	7	14	4	5	4	3	6	10	8	2	16	4	7	11	7	4	13	12	3
Welcome	96	29	27	4	2	35	128	65	60	67	7	27	32	88	41	51	60	34	34	52	50	56	59	98	34
West Branch	76	52	23	28	9	33	160	57	80	54	11	15	67	74	63	50	82	46	23	48	77	45	94	96	67
Total	1479	1380	555	216	174	1459	2276	1673	1174	1006	547	370	1052	1720	1202	1120	1794	900	800	1324	1254	911	1945	1979	1226

WOODBURY COUNTY

Arlington	74	50	17	7	8	56	98	88	32	45	21	24	37	48	77	48	78	45	19	44	49	47	73	100	29	
Banner	49	27	11	8		25	75	29	45	21	15	13	25	28	50	36	44	22	15	27	43	20	52	47	36	
Concord	28	14	12	2	2	28	30	28	24	6	8	7	22	11	37	15	33	18	6	24	22	19	26	40	13	
Floyd	40	43	17	4	4	20	80	42	53	8	24	26	27	37	51	32	58	19	31	51	41	27	64	49	44	
Grange	12	16	20	2	1	10	42	27	9	5	9	11	10	9	29	19	14	15	11	11	15	17	19	27	14	
Grant	38	21	3	3		28	44	29	23	15	7	11	18	32	26	21	36	15	5	19	29	13	42	30	28	
Kedron—																										
First	41	27	10	6	4	38	60	34	19	11	11	7	27	10	35	26	35	12	5	34	55	18	35	34	32	
Second	158	90	20	4	3	71	218	108	78	24	34	58	57	89	100	64	139	44	56	85	80	55	133	111	103	
Lakeport	22	16	4	1	3	16	27	18	11	2	12	2	10	11	21	15	16	13	6	9	18	11	21	12	12	
Liberty	67	44	24	14	8	45	97	63	63	26	21	25	49	33	90	44	82	37	23	42	69	41	77	74	54	
Liston	121	20	8	3	4	48	90	76	31	11	16	18	66	37	75	55	61	38	11	70	48	35	73	73	50	
Little Sioux	72	65	22	4	7	57	108	69	54	11	17	52	40	55	63	38	92	35	40	59	47	34	88	82	58	
Miller	58	18	9		4	30	50	45	21	18	24	13	16	25	40	38	30	29	14	52	32	17	44	45	25	
Morgan	13	37	3	8	3	25	36	17	25	23	6	8	8	27	19	14	28	12	7	14	33	9	39	30	28	
Moville	18	9	2			6	25	16	11	5	6	3	14	7	19	12	14	10	1	13	14	12	14	14	14	
Oto	91	53	17	6	8	73	93	61	53	15	27	34	39	54	70	48	78	42	44	40	35	50	62	75	63	
Rock—																										
1st prec.	46	22	15	1	6	19	68	33	32	15	14	13	24	26	41	14	55	20	7	29	46	22	47	44	25	
2d prec.	61	46	10	15	1	68	87	45	43	30	26	12	25	39	56	28	72	26	6	36	103	30	55	65	41	
Rutland	75	89	15	1	8	48	125	108	32	35	18	20	68	52	82	62	74	45	16	75	94	48	77	104	46	
Sloan	93	93	12	3	11	61	135	107	73	27	25	58	60	87	97	65	111	36	80	72	74	53	123	126	50	
Union	126	99	20	9	14	106	184	120	42	28	71	36	31	53	113	73	106	51	26	63	161	76	83	144	63	
West Fork	52	43	3	12	9	36	71	47	44	25	21	10	32	36	59	36	53	33	19	27	85	37	44	56	46	

WOODBURY COUNTY—Continued

Willow.....	111	67	22	6	13	40	150	95	49	25	23	23	70	56	96	82	87	29	21	72	71	73	65	111	50
Wolf Creek.....	48	20	10	3	2	27	64	40	29	7	5	30	25	30	39	20	45	19	19	26	32	19	46	43	29
Woodbury.....	146	80	46	7	9	71	205	129	81	24	78	44	50	49	158	89	131	85	39	72	76	69	121	161	67
Sioux City—																									
1st prec.....	61	66	22	6	16	54	91	91	37	18	44	23	40	36	95	71	55	53	24	54	61	60	60	74	57
2d prec.....	63	61	29	15	19	56	106	93	52	46	29	14	50	42	116	64	84	42	21	65	77	67	75	88	72
3d prec.....	123	123	67	4	31	99	195	182	83	44	44	39	126	73	204	125	135	66	53	109	147	118	128	175	105
4th prec.....	62	91	35	6	17	55	130	92	75	33	24	43	58	82	109	69	98	46	30	93	73	86	94	97	75
5th prec.....	79	70	41	3	13	63	119	114	65	18	20	69	53	50	123	95	76	50	56	68	79	92	68	112	62
6th prec.....	151	188	50	17	23	155	237	211	127	73	85	35	96	192	249	135	216	132	76	166	173	135	187	197	144
7th prec.....	65	74	36	6	18	47	120	111	48	25	45	23	63	40	121	74	77	37	25	93	79	78	76	97	60
8th prec.....	56	86	18	4	12	57	107	88	71	31	27	20	72	59	101	75	87	47	25	81	66	62	83	62	88
9th prec.....	65	59	25	8	10	69	84	101	37	29	22	49	39	42	98	69	70	32	41	68	60	69	57	67	59
10th prec.....	62	55	11	9	11	51	76	75	42	30	32	16	37	44	78	40	71	45	23	46	55	51	51	48	69
11th prec.....	65	45	24	6	8	43	65	94	30	19	45	16	33	35	100	69	51	36	20	50	76	61	45	82	52
12th prec.....	73	70	43	5	21	67	105	86	66	24	33	22	65	58	97	48	100	36	27	87	79	55	86	83	74
13th prec.....	114	99	25	16	32	91	146	156	53	45	39	55	61	48	177	102	116	57	66	82	99	90	115	139	89
13A prec.....	184	207	34	10	30	177	233	273	96	98	54	45	156	137	252	125	246	118	77	201	192	102	247	250	148
14th prec.....	78	102	32	7	14	78	129	130	51	34	49	20	63	47	143	91	91	46	28	94	98	66	105	118	78
14A prec.....	100	158	30	6	29	127	138	172	66	48	40	14	123	82	172	84	153	47	33	145	126	78	151	185	81
15th prec.....	119	95	66	10	29	84	175	142	94	43	45	59	84	66	193	100	138	68	63	121	112	107	116	161	93
16th prec.....	127	131	105	11	25	97	253	156	155	85	49	46	107	111	212	101	216	114	63	145	155	105	189	224	105
17th prec.....	182	261	72	8	30	214	285	349	105	107	125	49	152	155	318	178	271	129	89	222	307	197	268	325	180
17A prec.....	109	142	7	5	12	113	135	148	66	30	35	17	121	67	161	108	113	40	76	86	122	53	151	165	67
18th prec.....	91	79	56	3	13	62	149	101	108	33	28	48	86	96	113	86	127	64	44	106	91	93	99	127	82
19th prec.....	80	118	46	18	25	108	133	142	86	59	50	46	46	68	167	97	134	82	45	82	162	113	105	130	109
20th prec.....	41	27	51	1	11	26	93	42	65	20	39	13	78	35	73	32	75	26	21	38	60	53	44	60	41
20A prec.....	24	25	18	3	6	24	44	34	29	8	15	11	26	20	42	32	28	17	19	24	21	38	24	36	30
21st prec.....	18	21	7	9	6	24	25	30	15	7	8	15	16	18	29	25	18	16	8	17	13	26	20	17	30
22d prec.....	19	43	20	20	6	43	60	53	34	17	17	28	23	29	55	26	53	31	20	29	32	39	35	37	42
23d prec.....	62	65	59	10	10	64	127	94	85	30	51	30	62	52	120	74	99	48	58	75	69	78	80	103	79
24th prec.....	103	153	64	14	39	94	201	152	130	47	46	43	134	87	192	77	199	94	88	111	119	118	142	159	132
25th prec.....	113	140	44	9	24	98	193	176	92	43	38	85	93	91	178	115	143	93	59	118	140	122	127	163	106
26th prec.....	169	195	33	6	7	141	263	207	135	108	48	46	120	113	223	106	242	83	54	189	199	109	214	284	92
26A prec.....	124	121	26	1	15	98	168	190	32	34	70	19	76	68	144	101	110	57	46	109	105	107	96	213	86
27th prec.....	97	159	30	10	20	100	174	139	103	44	43	30	112	79	166	89	150	80	53	106	122	89	139	168	79
Total.....	4539	4437	1578	395	714	3730	6761	5698	3310	1790	1874	1646	3318	3133	6163	3657	5409	2682	1938	4146	4622	3556	4991	5952	3681

PRIMARY ELECTION

(In this and following primary election tables returns are shown only where there were contests.)

Semi-official canvass by counties of the vote cast at the primary election June 2, 1930, for candidates for United States Senator and Governor.

COUNTIES	U. S. Senator				Governor		
	L. J. Dickin- son Rep.	John Ham- mill Rep.	Frank J. Lund Rep.	Wm. O. Payne Rep.	Otto Lange Rep.	Ed. M. Smith Rep.	Dan W. Turner Rep.
Adair.....	2,092	809	151	62	46	486	2,745
Adams.....	1,568	692	270	96	15	126	2,984
Allamakee.....	1,161	830	301	82	205	1,014	1,275
Appanoose.....	1,910	1,323	368	222	145	1,508	2,303
Audubon.....	947	436	212	44	39	443	1,204
Benton.....	1,602	885	239	121	266	1,307	1,392
Black Hawk.....	5,192	3,478	866	260	397	4,034	5,731
Boone.....	3,153	817	982	150	539	1,144	3,477
Bremer.....	692	659	73	24	55	804	640
Buchanan.....	2,037	1,250	220	137	173	1,413	2,302
Buena Vista.....	2,231	1,051	493	83	169	1,310	2,669
Butler.....	2,136	1,458	298	125	135	1,782	2,284
Calhoun.....	2,030	328	346	144	227	623	1,985
Carroll.....	1,341	251	132	41	95	383	1,327
Cass.....	1,555	1,158	199	97	72	675	2,487
Cedar.....	1,160	1,194	192	76	105	1,428	1,136
Cerro Gordo.....	3,296	1,213	877	73	256	1,945	3,289
Cherokee.....	1,198	1,002	408	87	117	1,180	1,530
Chickasaw.....	1,109	894	202	85	179	926	1,279
Clarke.....	1,263	509	176	81	33	430	1,706
Clay.....	1,637	692	292	111	207	732	2,146
Clayton.....	1,639	1,672	361	126	443	1,791	1,646
Clinton.....	1,774	3,798	623	221	818	3,850	1,823
Crawford.....	875	462	194	83	203	351	1,132
Dallas.....	3,447	1,142	584	181	151	1,625	3,781
Davis.....	739	421	55	57	45	556	754
Decatur.....	1,165	624	174	109	51	419	1,715
Delaware.....	1,485	1,497	245	148	250	1,868	1,568
Des Moines.....	1,410	1,978	431	271	445	1,433	2,360
Dickinson.....	1,280	320	184	80	143	278	1,415
Dubuque.....	760	699	227	93	911	408	589
Emmet.....	2,541	319	553	39	129	497	2,759
Fayette.....	2,388	2,338	465	198	286	1,869	3,583
Floyd.....	2,136	1,023	412	96	304	1,263	2,221
Franklin.....	1,993	865	421	120	221	1,219	2,162
Fremont.....	488	749	55	39	27	514	852
Greene.....	2,330	435	224	77	172	748	2,069
Grundy.....	1,461	1,050	234	92	158	787	2,068
Guthrie.....	2,313	1,131	430	144	87	868	3,197
Hamilton.....	2,656	204	2,360	27	193	1,124	3,748
Hancock.....	2,725	1,078	391	38	140	1,238	2,672
Hardin.....	2,192	687	491	132	319	945	2,341
Harrison.....	891	1,061	250	113	80	1,055	1,285
Henry.....	1,156	1,036	190	120	86	1,435	1,161
Howard.....	850	555	277	54	98	365	1,368
Humboldt.....	2,194	219	581	39	117	849	1,969
Ida.....	1,041	766	195	50	55	555	1,501
Iowa.....	1,535	556	213	102	228	629	1,615
Jackson.....	927	862	154	133	226	1,077	962
Jasper.....	2,137	1,350	218	201	165	1,772	2,001
Jefferson.....	1,272	754	186	68	104	770	1,464
Johnson.....	959	732	87	48	69	1,018	779
Jones.....	903	1,470	111	99	102	1,639	868
Keokuk.....	2,026	696	197	54	53	856	2,271
Kossuth.....	3,969	349	879	93	177	940	3,929
Lee.....	1,137	1,392	341	156	308	1,319	1,569
Linn.....	4,222	2,877	463	229	579	4,048	3,420
Louisa.....	1,110	1,026	112	118	60	947	1,617
Lucas.....	1,521	758	380	107	98	618	2,183
Lyon.....	1,119	426	150	54	77	492	1,323

COUNTIES	U. S. Senator				Governor		
	L. J. Dickin- son Rep.	John Ham- mill Rep.	Frank J. Lund Rep.	Wm. O. Payne Rep.	Otto Lange Rep.	Ed. M. Smith Rep.	Dan W. Turner Rep.
Madison.....	1,710	623	161	102	26	1,597	1,215
Mahaska.....	1,687	901	377	204	290	998	2,075
Marion.....	1,522	719	618	122	118	626	2,275
Marshall.....	1,690	1,198	383	113	320	1,412	1,909
Mills.....	558	1,218	140	83	53	1,033	1,184
Mitchell.....	1,019	456	351	70	126	550	1,315
Monona.....	1,380	821	218	142	102	564	2,005
Monroe.....	1,843	1,041	464	152	183	1,221	2,235
Montgomery.....	1,588	1,348	327	100	48	331	3,292
Muscatine.....	1,092	1,863	205	199	240	1,903	1,213
O'Brien.....	1,575	1,276	467	71	96	851	2,703
Osceola.....	595	339	169	38	50	294	853
Page.....	2,089	1,780	246	97	120	800	3,413
Palo Alto.....	2,003	307	653	50	137	786	2,142
Plymouth.....	1,078	1,006	323	118	199	945	1,477
Pocahontas.....	2,114	610	897	115	302	1,000	2,582
Polk.....	16,556	5,712	2,326	920	1,810	6,496	18,758
Pottawattamie.....	1,906	2,992	941	499	776	2,696	3,440
Poweshiek.....	2,123	786	278	103	99	1,027	2,187
Ringgold.....	1,787	721	187	99	28	439	2,618
Sac.....	1,958	614	357	87	124	790	2,181
Scott.....	1,425	2,373	475	300	788	2,039	1,758
Shelby.....	682	390	169	73	89	432	818
Sioux.....	1,479	1,380	555	216	174	1,459	2,276
Story.....	3,384	1,029	530	299	279	1,585	3,448
Tama.....	1,707	900	273	73	99	1,182	1,802
Taylor.....	1,656	1,070	198	89	34	203	3,074
Union.....	2,249	974	207	112	60	556	9,312
Van Buren.....	1,390	996	213	193	104	831	1,663
Wapello.....	2,204	2,509	538	140	274	2,602	2,617
Warren.....	2,162	744	224	155	52	1,033	2,404
Washington.....	1,435	1,535	260	99	172	1,167	2,015
Wayne.....	1,187	515	112	62	64	332	1,609
Webster.....	3,663	903	1,457	224	556	1,671	4,191
Winnebago.....	2,090	235	456	22	117	511	2,149
Winnebiek.....	1,191	1,084	780	107	470	1,146	1,785
Woodbury.....	4,539	4,437	1,578	395	714	3,730	6,761
Worth.....	1,544	535	565	48	178	832	1,801
Wright.....	2,642	465	1,451	49	145	1,131	3,401
Total.....	190,568	108,571	41,484	124,89	121,269	116,550	229,598

PRIMARY ELECTION

Semi-official canvass by counties of vote cast at the primary election June 2, 1930, for candidates for lieutenant governor and secretary of state.

COUNTIES	Lieutenant Governor		Secretary of State			
	Arch W. McFarlane Rep.	Oscar Dletstad Rep.	G. C. Greenwalt Rep.	John N. Hazlett Rep.	Charles Hindley Rep.	Wm. E. G. Saunders Rep.
Adair.....	1,671	605	1,218	288	231	561
Adams.....	916	1,412	1,111	294	350	494
Allamakee.....	1,144	845	348	662	286	666
Appanoose.....	2,459	814	949	466	1,139	876
Audubon.....	991	407	752	132	151	494
Benton.....	1,513	577	683	561	333	622
Black Hawk.....	7,772	1,468	1,611	3,285	779	2,307
Boone.....	2,217	1,120	1,451	740	573	1,019
Bremer.....	1,097	224	317	619	108	240
Buchanan.....	2,655	455	578	1,237	326	681
Buena Vista.....	1,840	1,122	820	538	289	1,362
Butler.....	2,638	628	624	1,635	310	555
Calhoun.....	1,127	623	415	471	270	816
Carroll.....	1,057	381	540	198	174	578
Cass.....	1,624	881	873	441	397	686
Cedar.....	1,507	662	596	626	265	619
Cerro Gordo.....	2,717	1,420	325	3,607	182	666
Cherokee.....	1,545	620	464	394	369	884
Chickasaw.....	1,449	492	512	705	214	475
Clarke.....	1,093	503	672	243	281	417
Clay.....	1,386	589	646	527	338	697
Clayton.....	2,129	1,028	694	911	403	1,185
Clinton.....	3,344	1,922	1,490	1,069	726	1,858
Crawford.....	749	493	420	286	249	441
Dallas.....	2,600	1,601	1,799	865	786	970
Davis.....	794	237	281	240	329	291
Decatur.....	1,139	634	651	457	282	347
Delaware.....	2,052	692	483	747	532	912
Des Moines.....	2,410	1,018	720	837	556	1,256
Dickinson.....	776	401	647	206	189	468
Dubuque.....	992	382	403	376	258	365
Emmet.....	1,509	989	484	324	226	1,600
Fayette.....	3,668	1,060	899	1,534	539	1,614
Floyd.....	2,248	778	368	1,345	391	948
Franklin.....	1,380	677	683	945	324	616
Fremont.....	798	341	384	207	229	316
Greene.....	1,394	526	999	465	226	522
Grundy.....	1,890	517	571	683	340	651
Guthrie.....	1,683	1,086	1,279	665	406	783
Hamilton.....	1,664	2,448	812	814	583	1,525
Hancock.....	1,441	1,609	556	1,471	200	913
Hardin.....	1,837	981	655	675	305	885
Harrison.....	1,396	619	436	522	332	717
Henry.....	1,609	545	484	584	358	545
Howard.....	985	492	256	588	179	432
Humboldt.....	1,381	1,146	399	448	273	1,173
Ida.....	1,081	547	499	390	261	490
Iowa.....	996	501	567	401	297	455
Jackson.....	854	500	534	310	289	513
Jasper.....	2,441	762	879	693	671	884
Jefferson.....	1,309	460	598	352	315	545
Johnson.....	1,133	384	455	344	168	528
Jones.....	1,691	514	567	467	304	801
Keokuk.....	1,772	627	849	670	388	527
Kossuth.....	2,090	1,642	738	490	459	2,225
Lee.....	1,836	604	687	598	464	647
Linn.....	4,318	1,465	1,921	1,439	778	1,786
Louisa.....	1,299	493	381	435	297	694
Lucas.....	1,759	623	849	402	509	553
Lyon.....	693	755	234	283	198	767

COUNTIES	Lieutenant Governor		Secretary of State			
	Arch W. McFarlane Rep.	Oscar Ulstad Rep.	G. C. Greenwalt Rep.	John N. Hazlett Rep.	Charles Hindley Rep.	Wm. E. G. Saunders Rep.
Madison	1,438	659	907	386	329	546
Mahaska	1,519	791	654	487	534	886
Marion	1,654	814	1,063	384	402	619
Marshall	1,877	820	812	798	465	611
Mills	1,184	483	1,274	166	199	230
Mitchell	764	600	253	537	182	328
Monona	1,178	916	633	384	307	751
Monroe	2,039	880	1,192	514	784	431
Montgomery	1,701	1,036	1,272	634	286	550
Muscataine	1,377	698	388	701	322	964
O'Brien	1,768	936	1,168	378	473	751
Oceola	492	492	173	174	143	409
Page	2,227	973	1,652	506	417	720
Palo Alto	1,438	853	464	381	266	1,692
Plymouth	1,203	738	582	638	269	534
Pocahontas	1,466	1,053	525	463	374	1,366
Polk	12,735	4,605	10,836	2,249	1,903	4,469
Pottawattamie	3,295	1,720	1,460	1,086	732	2,105
Poweshiek	2,122	602	798	506	341	1,013
Ringgold	1,540	685	997	427	325	483
Sac	1,576	850	602	450	309	1,043
Scott	2,128	1,040	956	919	597	1,234
Shelby	612	371	362	212	165	350
Sioux	1,673	1,174	1,006	547	370	1,052
Story	2,260	1,015	1,674	875	447	896
Tama	1,977	645	736	470	326	862
Taylor	1,449	897	785	435	425	565
Union	1,955	793	1,308	393	409	670
Van Buren	1,527	666	711	463	361	669
Wapello	2,705	1,165	1,538	772	728	1,064
Warren	1,870	777	1,274	483	408	578
Washington	2,095	564	747	664	538	695
Wayne	1,125	457	484	264	329	483
Webster	2,322	1,903	1,230	853	661	1,486
Winnebago	779	1,496	285	938	215	690
Winnebiek	1,165	1,591	529	793	501	765
Woodbury	5,698	3,310	1,790	1,874	1,646	3,318
Worth	744	1,539	290	1,062	217	520
Wright	1,164	3,183	685	1,145	391	1,272
Total	183,259	91,681	96,218	67,588	40,080	85,957

PRIMARY ELECTION

Semi-official canvass by counties of vote cast at primary election June 2, 1930, for candidates for auditor of state, treasurer of state and railroad commissioners.

COUNTIES	Auditor of State		Treasurer of State		Railroad Commissioner			
	J. W. Long Rep.	J. H. Strief Rep.	W. J. Burbank Rep.	Ray E. Johnson Rep.	C. H. Bell Rep.	Starr E. Cogswell Rep.	Chas. Webster Rep.	Fred P. Woodruff Rep.
Adair	1,376	366	962	1,509	841	555	871	1,053
Adams	1,778	449	895	1,339	650	411	890	909
Allamakee	1,528	480	790	1,242	824	327	1,250	781
Appanoose	2,568	882	1,257	2,159	982	751	1,566	1,725
Audubon	1,143	259	483	940	382	315	677	776
Benton	1,428	619	893	1,338	811	715	1,140	1,176
Black Hawk	5,901	1,890	4,489	4,093	2,766	1,682	4,118	3,450
Boone	2,835	770	1,544	2,277	1,458	1,093	1,995	1,717
Bremser	957	256	698	565	321	234	779	513
Buchanan	2,155	652	1,267	1,662	852	490	1,524	1,109
Buena Vista	2,096	912	1,008	2,055	983	500	1,126	1,449
Butler	2,318	691	1,855	1,457	1,187	659	1,497	1,252
Calhoun	1,276	508	652	1,366	581	550	1,018	891
Carroll	1,053	382	558	898	476	264	726	683
Cass	1,789	590	1,036	1,409	844	431	1,106	1,229
Cedar	1,601	592	687	1,570	574	473	1,084	964
Cerro Gordo	3,661	733	1,691	2,614	884	989	2,176	2,200
Cherokee	1,277	900	931	1,272	661	411	1,044	956
Chickasaw	1,409	448	885	1,065	400	281	1,159	891
Clarke	1,281	338	666	983	424	327	625	736
Clay	1,484	540	967	1,188	767	570	1,252	1,135
Clayton	2,439	696	1,090	2,102	1,046	447	1,858	1,245
Clinton	4,055	1,136	1,745	3,527	1,910	1,016	2,549	2,318
Crawford	831	445	577	749	523	468	686	793
Dallas	3,367	952	1,965	2,422	1,157	1,238	2,115	1,952
Davis	772	297	361	749	336	239	511	563
Decatur	1,592	346	704	1,108	547	361	826	916
Delaware	2,357	510	1,111	1,768	671	372	1,614	1,060
Des Moines	2,455	864	1,194	2,231	1,163	724	1,412	1,449
Dickinson	938	317	561	865	432	417	772	749
Dubuque	944	418	681	757	491	482	881	777
Emmet	1,917	513	898	1,682	576	528	1,075	1,034
Fayette	3,600	936	1,666	3,084	1,097	595	3,609	2,299
Floyd	2,286	641	1,367	1,625	652	616	1,729	1,197
Franklin	1,710	520	1,084	1,456	738	703	1,240	1,060
Fremont	841	264	469	651	325	193	529	600
Greene	1,614	429	887	1,273	645	512	831	865
Grundy	1,707	504	795	1,496	654	478	1,052	928
Guthrie	2,334	754	1,289	1,858	1,009	815	1,236	1,348
Hamilton	3,334	565	1,091	2,890	1,000	697	1,788	1,722
Hancock	2,281	613	1,308	1,691	887	611	1,328	1,252
Hardin	1,738	552	732	1,751	707	636	1,205	1,120
Harrison	1,422	628	807	1,274	526	450	1,064	1,134
Henry	1,431	537	644	1,434	659	405	885	951
Howard	1,058	401	514	991	316	234	626	550
Humboldt	1,796	482	765	1,589	508	474	1,002	892
Ida	1,181	492	563	1,147	441	289	866	834
Iowa	1,148	458	710	1,026	556	327	660	681
Jackson	892	555	638	889	523	586	728	483
Jasper	2,582	497	1,440	1,770	1,068	625	1,277	1,679
Jefferson	1,627	284	461	1,428	759	353	814	831
Johnson	1,151	349	517	1,022	486	325	762	825
Jones	1,573	625	677	1,558	598	457	1,150	1,055
Keokuk	1,845	548	694	1,907	773	475	1,090	1,138
Kossuth	2,892	742	1,291	2,474	954	845	1,691	1,560
Lee	1,885	498	843	1,577	1,083	443	1,033	1,174
Linn	4,096	1,600	2,424	3,704	1,602	1,368	2,989	2,872
Louisa	1,344	470	428	1,589	606	363	713	859
Lucas	1,817	550	907	1,484	736	427	968	1,416
Lyon	1,093	467	429	1,039	343	316	620	630

COUNTIES	Auditor of State		Treasurer of State		Railroad Commissioner			
	W. Long Rep.	J. H. Strief Rep.	W. J. Burbank Rep.	R. y.E. Johnson Rep.	C. H. Bell Rep.	Star E. Cogswell Rep.	Chas. Webster Rep.	Fred P. Woodruff Rep.
Madison	1,874	368	1,081	1,117	658	546	783	987
Mahaska	1,692	716	994	1,590	904	667	1,204	1,519
Marion	1,903	546	947	1,506	691	433	1,133	2,085
Marshall	2,108	616	1,138	1,721	953	932	1,529	1,457
Mills	1,274	440	728	996	484	310	695	960
Mitchell	921	350	525	850	440	448	738	634
Monona	1,237	922	772	1,404	602	422	970	1,004
Monroe	2,060	947	1,044	1,948	980	562	1,139	1,812
Montgomery	2,079	606	958	1,890	660	590	1,247	1,493
Muscatine	1,246	779	521	2,419	814	679	1,195	1,074
O'Brien	2,188	524	1,124	1,677	868	594	1,413	1,064
Oceola	650	272	377	535	214	187	431	357
Page	2,517	725	1,317	2,011	948	599	1,481	1,791
Pale Alto	1,843	604	791	1,647	540	403	1,044	868
Plymouth	1,071	866	856	1,129	582	422	921	823
Pocahontas	1,737	693	813	2,004	966	700	1,417	1,123
Polk	14,343	4,209	8,162	10,834	8,162	9,140	7,978	8,633
Pottawattamie	3,495	1,550	2,158	3,252	1,757	1,493	2,264	2,539
Poweshiek	2,254	476	940	1,809	757	771	1,097	1,286
Ringgold	2,033	353	706	1,657	705	442	881	1,074
Sao	1,825	733	896	1,587	696	543	1,160	1,039
Scott	2,290	1,064	1,281	2,398	1,422	1,231	1,915	1,876
Shelby	684	304	479	587	431	298	508	578
Sioux	1,720	1,202	1,120	1,794	900	800	1,324	1,254
Story	3,287	554	1,541	2,128	1,281	1,046	1,865	1,723
Tama	1,829	582	833	1,691	523	487	1,177	1,184
Taylor	1,769	595	887	1,498	678	405	1,024	1,140
Union	2,210	547	1,263	1,541	820	539	1,195	1,344
Van Buren	1,713	476	844	1,378	1,378	268	835	614
Wapello	2,797	1,083	1,584	2,621	1,654	1,140	1,792	1,999
Warren	2,209	468	1,170	1,566	531	534	1,079	1,545
Washington	2,137	525	1,007	1,738	1,057	437	1,248	1,210
Wayne	1,238	372	565	1,076	441	343	714	881
Webster	2,808	1,213	1,419	3,342	1,398	1,523	2,437	2,079
Winneshago	1,740	403	739	1,438	504	465	985	988
Winneshiek	2,030	571	917	1,770	599	421	1,670	964
Woodbury	3,133	6,163	3,657	5,409	2,682	1,938	4,148	4,622
Worth	1,639	357	691	1,368	521	397	955	867
Wright	2,950	588	1,378	2,247	954	760	1,630	1,425
Total	203,702	69,944	109,742	175,750	87,726	66,831	132,801	130,251

PRIMARY ELECTION

Semi-official canvass by counties of vote cast at primary election June 2, 1930, for secretary of agriculture and superintendent of public instruction.

COUNTIES	Secretary of Agriculture		Supt. of Public Instruction	
	Guy M. Lambert Rep.	Mark G. Thornburg. Rep.	Agnes Samuelson Rep.	John E. Smith Rep.
Adair.....	958	1,464	1,840	858
Adams.....	726	1,437	2,065	481
Allamakee.....	841	1,069	1,327	826
Appanoose.....	1,299	1,985	2,303	1,280
Audubon.....	383	1,029	1,056	457
Benton.....	746	1,422	1,240	1,163
Black Hawk.....	3,288	4,724	5,028	3,818
Boone.....	1,171	2,404	2,852	1,336
Bremer.....	392	796	741	587
Buchanan.....	1,134	1,625	1,713	1,446
Buena Vista.....	738	2,242	2,556	918
Butler.....	1,099	1,863	1,845	1,471
Calhoun.....	600	1,365	1,436	700
Carroll.....	421	981	973	548
Cass.....	852	1,591	1,832	909
Cedar.....	805	1,397	1,200	1,144
Cerro Gordo.....	1,372	2,700	2,986	1,515
Cherokee.....	720	1,380	1,551	834
Chickasaw.....	703	1,217	1,250	845
Clarke.....	653	961	1,180	627
Clay.....	715	1,481	1,454	893
Clayton.....	1,016	2,075	1,837	1,505
Clinton.....	1,950	3,123	2,824	2,876
Crawford.....	507	801	947	479
Dallas.....	1,461	2,985	3,209	1,527
Davis.....	452	623	708	454
Decatur.....	644	1,104	1,294	602
Delaware.....	1,014	1,715	1,768	1,329
Des Moines.....	1,550	1,738	2,257	1,475
Dickinson.....	492	923	848	503
Dubuque.....	523	774	795	738
Emmet.....	641	1,842	1,656	995
Fayette.....	1,320	3,198	3,046	1,918
Lloyd.....	1,127	1,892	1,921	1,252
Franklin.....	795	1,727	1,598	1,064
Fremont.....	308	814	1,050	215
Greene.....	668	1,500	1,589	815
Grundy.....	938	1,304	1,384	1,034
Guthrie.....	864	2,394	2,384	1,094
Hamilton.....	1,107	2,625	2,028	2,631
Hancock.....	775	2,048	2,064	1,192
Hardin.....	821	1,581	1,706	1,039
Harrison.....	734	1,229	1,376	759
Henry.....	778	1,205	1,336	955
Howard.....	525	909	1,043	536
Humboldt.....	574	1,711	1,487	1,079
Ida.....	541	1,157	1,167	614
Iowa.....	601	1,069	1,057	787
Jackson.....	624	881	933	709
Jasper.....	2,544	1,057	2,089	1,291
Jefferson.....	600	1,170	1,513	628
Johnson.....	587	903	1,033	647
Jones.....	681	1,424	1,321	1,011
Keokuk.....	1,019	1,434	1,653	1,014
Kossuth.....	1,041	2,557	2,346	1,623
Lee.....	1,062	1,242	1,511	1,164
Linn.....	2,216	3,584	4,381	2,199
Louis.....	579	1,236	1,246	853
Lucas.....	929	1,378	1,629	943
Lyon.....	335	1,090	976	615

COUNTIES	Secretary of Agriculture		Supt of Public Instruction	
	Guy M. Lambert Rep.	Mark G. Thornburg Rep.	Agnes Samuelson Rep.	John E. Smith Rep.
Madison.....	787	1,311	1,603	659
Mahaska.....	988	1,531	1,726	962
Marion.....	876	1,440	1,745	920
Marshall.....	1,150	1,642	1,718	1,170
Mills.....	626	1,063	1,333	525
Mitchell.....	413	878	925	572
Monona.....	602	1,511	1,614	749
Monroe.....	1,164	1,743	1,958	1,269
Montgomery.....	1,018	1,658	2,513	626
Muscatine.....	788	1,408	1,199	1,453
O'Brien.....	908	1,766	1,989	1,036
Oceola.....	259	621	583	391
Page.....	1,004	2,186	3,413	663
Palo Alto.....	339	2,217	1,619	880
Plymouth.....	724	1,139	1,344	772
Pocahontas.....	621	2,029	2,113	922
Polk.....	5,627	13,732	15,252	5,918
Pottawattamie.....	1,986	3,214	3,514	2,118
Poweshiek.....	1,289	1,395	1,894	1,021
Ringgold.....	749	1,533	1,831	765
Sac.....	712	1,727	1,737	1,039
Scott.....	1,539	1,983	1,975	1,802
Shelby.....	399	678	713	375
Sioux.....	911	1,945	1,979	1,226
Story.....	1,090	2,685	2,885	1,171
Tama.....	838	1,608	1,481	1,067
Taylor.....	758	1,501	2,065	692
Union.....	1,059	1,717	2,187	891
Van Buren.....	959	1,202	1,460	960
Wapello.....	1,761	2,312	3,026	1,417
Warren.....	989	1,700	1,899	1,076
Washington.....	1,165	1,508	1,901	1,091
Wayne.....	556	1,024	1,085	601
Webster.....	1,499	2,794	3,132	1,877
Winnebago.....	524	1,536	1,762	680
Winnechiek.....	1,157	1,449	1,792	1,088
Woodbury.....	3,556	4,991	5,952	3,681
Worth.....	562	1,326	1,350	895
Wright.....	1,005	2,371	2,132	1,788
Total.....	97,625	177,227	193,869	111,545

PRIMARY ELECTION

Returns by counties of vote cast June 2, 1930, for republican candidates for congress in districts where there were contests.

FIRST DISTRICT

COUNTIES	Louis J. Kehoe Rep.	W. F. Kopp Rep.
Des Moines.....	510	3,500
Henry.....	354	2,364
Jefferson.....	601	1,533
Lee.....	2,366	512
Louisa.....	352	1,851
Van Buren.....	611	1,930
Washington.....	920	2,130
Total.....	5,734	13,820

THIRD DISTRICT

COUNTIES	William Galloway Rep.	T. J. B. Robinson Rep.
Black Hawk.....	5,799	4,096
Bremer.....	472	927
Buchanan.....	1,473	2,218
Butler.....	1,577	2,416
Delaware.....	1,170	2,204
Dubuque.....	362	1,350
Franklin.....	1,022	2,632
Hardin.....	780	2,179
Wright.....	1,215	2,913
Total.....	13,870	20,935

FOURTH DISTRICT

COUNTIES	C. A. Benson Rep.	Gilbert N. Haugen Rep.	W. M. Straud Rep.
Allamakee.....	622	1,294	320
Cerro Gordo.....	1,571	2,687	464
Clickasaw.....	800	1,242	247
Clayton.....	2,505	1,212	141
Fayette.....	2,362	2,207	362
Floyd.....	1,687	1,682	288
Howard.....	406	1,118	228
Mitchell.....	419	1,149	196
Winneschick.....	923	1,570	1,042
Worth.....	919	1,285	643
Total.....	12,214	15,446	3,93

TENTH DISTRICT

COUNTIES	Fred C. Gilchrist Rep.	S. G. Goldthwaite Rep.	Frederic Larrabee Rep.
Boone.....	1,244	2,862	803
Calhoun.....	1,177	314	1,010
Carroll.....	642	510	417
Crawford.....	597	380	463
Emmet.....	1,358	520	1,032
Greene.....	682	1,704	476
Hamilton.....	1,462	1,178	1,748
Hancock.....	1,272	736	927
Humboldt.....	1,401	169	1,109
Koonth.....	1,817	684	1,908
Palo Alto.....	1,947	190	603
Pocahontas.....	3,354	173	420
Webster.....	1,071	469	4,631
Winnebago.....	1,079	469	917
Total.....	19,103	10,358	16,464

PRIMARY ELECTION

Returns by counties of vote cast June 2, 1930, for democratic candidates for congress in eighth district where there was a contest.

EIGHTH DISTRICT

COUNTIES	James Pearson Dem.	A. M. Pryor Dem.
Adams.....	313	104
Appanoose.....	573	221
Clarke.....	153	87
Decatur.....	514	394
Fremont.....	304	171
Lucas.....	159	64
Page.....	145	21
Ringgold.....	145	42
Taylor.....	174	42
Union.....	99	46
Wayne.....	537	336
Total.....	3,116	1,531

PRIMARY ELECTION

Canvass by counties of vote cast at primary election June 2, 1930, for republican and democratic nominations for state senators in districts where there were contests.

SEVENTH DISTRICT

COUNTIES	Adams Rep.	Coykendall Rep.	Wilson
Fremont.....	785	385	215
Page.....	749	1,470	1,844
Total.....	1,534	1,855	2,059

THIRTEENTH DISTRICT

COUNTIES	Bluhm Rep.	Bradley Rep.	Shane Rep.
Wapello.....	2,017	542	2,290
Total.....	2,017	542	2,290

TWENTY-NINTH DISTRICT

COUNTIES	Bergman Rep.	Morgan Rep.	Myers Dem.	Sellman Dem.
Jasper.....	2,329	1,375	285	165
Total.....	2,329	1,375	285	165

THIRTY-FIFTH DISTRICT

COUNTIES	Cooney Dem.	Swift Dem.
Dubuque.....	2,990	2,235
Total.....	2,990	2,235

THIRTY-SEVENTH DISTRICT

COUNTIES	Knudson Rep.	Needham Rep.	Schmedika Rep.
Hamilton.....	2,981	734	869
Hardin.....	1,009	1,730	701
Wright.....	1,599	1,307	822
Total.....	5,539	3,771	2,392

THIRTY-EIGHTH DISTRICT

COUNTIES	Howard Rep.	Rogers Rep.	Wenner Rep.
Black Hawk.....	3,113	1,895	4,164
Grundy.....	344	2,282	298
Total.....	3,457	4,177	4,462

FORTY-SECOND DISTRICT

COUNTIES	Bailey Rep.	Hook Rep.	Klemme Rep.
Howard.....	202	463	1,101
Wineshiek.....	769	1,419	1,273
Total.....	971	1,882	2,374

FORTY-FOURTH DISTRICT

COUNTIES	Brookins Rep.	Hill Rep.	Kepple Rep.
Chickasaw.....	791	530	940
Floyd.....	1,268	1,687	822
Total.....	2,059	2,217	1,762

FORTY-FIFTH DISTRICT

COUNTIES	Breakenridge Rep.	Brush Rep.	Leo Rep.	Strippel Rep.
Benton.....	414	297	790	1,412
Tama.....	1,352	683	621	208
Total.....	1,766	980	1,411	1,620

FORTY-EIGHTH DISTRICT

COUNTIES	Merritt Rep.	Piper Rep.	Quirk Rep.
Carroll.....	986	277	331
Greene.....	942	961	552
Sac.....	760	196	1,910
Total.....	2,688	1,434	2,793

FIFTIETH DISTRICT

COUNTIES	Ritchie Rep.	Van Alstine Rep.
Buena Vista.....	2,515	1,159
Humboldt.....	998	1,713
Pocahontas.....	1,605	1,890
Total.....	5,118	4,762

PRIMARY ELECTION

Canvass of votes by counties cast at primary election June 2nd, 1930, for candidates for republican and democratic nominations for representatives in general assembly in counties where there were contests and where two were to be nominated on same ticket.

R—Republican. D—Democrat.

District	Counties and Candidates	Votes	District	Counties and Candidates	Votes
1	Lee— John P. Kennedy R..... Wm. S. Kennedy R.....	1,562 1,271	27	Warren— Victor Felter R..... B. F. Read R.....	1,924 1,017
2	Van Buren— J. O. D. Mathias R..... A. H. Mounce R.....	1,437 1,441	28	Madison— D. M. Griswold R..... O. E. Husted R.....	1,004 1,487
3	Davis— T. H. Barnett R..... P. T. Grimes R..... Alwin K. Plank R.....	343 554 399	29	Adair— S. Fleming R..... J. W. Roberts R.....	1,285 1,679
4	Appanoose— Howard Ballew R..... Robert Caldwell R..... David Dinning R..... T. W. Killion D..... Wm. H. Mewmaw D.....	1,402 1,365 1,096 470 405	31	Pottawattamie— Harry M. Greene R..... Geo. H. Mayne 2d R..... Peter S. Petersen R.....	3,303 3,303 3,056
7	Ringgold— Charles A. Bailey R..... Charles A. Robinson R..... L. B. Shannon R..... D. A. Vaughn R.....	464 1,084 330 828	34	Andubon— Miles Gardner R..... Peter Hansen R..... N. Jensen R.....	617 663 456
8	Taylor— R. W. Cox R..... L. T. Reed R.....	1,415 1,478	35	Guthrie— George M. Hopkins R..... C. E. Kimm R.....	2,237 1,069
9	Page— Lanus Hagglund R..... Paul L. Millhone R.....	1,737 2,098	37	Polk— Ed. R. Brown R..... Vernon T. Hanger R..... J. W. Jarnagin R..... Geo. A. Kern R..... Joseph Lilly R..... Robert H. Phillippe R.....	8,095 5,990 5,266 7,483 6,403 6,929
10	Fremont— W. J. Brown R..... L. O. Clark R.....	573 665	38	Jasper— Chas. E. Baker R..... Bert Gibson R..... James Hunter R..... J. E. Craven D..... K. F. Wilson D.....	1,357 898 1,261 249 153
13	Adams— F. H. Beath R..... Lee R. Watts R.....	1,424 1,354	39	Poweshiek— Harold E. Bryan R..... John C. Gibbs R..... W. J. McLain R.....	930 938 1,234
17	Monroe— Henry S. Berry R..... Roy Mancoer R.....	1,833 1,847	40	Iowa— L. W. Hatter R..... Robert Shendenhelm R.....	
18	Wapello— Enos C. Greninger R..... L. W. Hall R..... Joe Parks R..... Leonard Stimmer R.....	1,926 1,945 1,605 2,448	42	Muscatine— Theodore Drake R..... Harry Metzger R.....	1,625 1,019
19	Jefferson— H. C. Pattison R..... L. C. Ryman R.....	1,305 800	43	Scott— Frank W. Elliott R..... John T. Hansen R.....	3,644 3,506
22	Louisa— Jesse Huddle R..... Ralph R. Hunt R.....	1,064 1,421	44	Cedar— Wm. Bierkamp R..... Wm. T. Gilmore R..... J. P. Walton R.....	708 1,269 663
24	Keokuk— Bert Fischer R..... Raymond Johnson R..... J. A. Mathews R.....	1,258 716 799	45	Clinton— H. A. Grantham R..... Richard N. Howes R..... William N. Judd R..... Harry Neints R..... Harry C. Paulson R..... Wm. S. Rice R..... Milton Peaco D..... J. H. Thiessen D.....	1,462 2,230 1,695 1,115 2,705 1,351 448 447
25	Mahaaska— Will H. Crozier R..... Albert N. Johnson R..... J. W. Johnson R.....	1,406 972 818			
26	Marion— E. S. Coulter D..... Robert Tuunstra D.....	415 471			

COUNTY REPRESENTATIVES—(CONTINUED)
R—Republican. D—Democrat.

District	Counties and Candidates	Votes	District	Counties and Candidates	Votes
48	Linn— Frank C. Byers R..... D. R. McCreery R..... F. B. Baldwin D..... John T. Christie D.....	5,589 5,123 429 421	73	Butler— R. S. Sherwood R..... Fred B. Witt R.....	1,391 2,147
49	Benton— Lewis Greaser R..... J. E. McMillan R.....	1,405 1,200	75	Wright— James Mehl R..... O. P. Morton R.....	1,741 2,594
50	Tama— A. E. Kepford R..... W. Walter Wilson R.....	1,268 1,509	76	Humboldt— John Cunningham R..... W. H. Strachan R.....	1,354 1,632
53	Boone— C. R. Anderson R..... David H. Conn R..... Harry T. Green R..... Frank Hollingsworth R..... Edgar Mackey R.....	1,022 542 718 2,087 690	77	Pocahontas— Byron G. Allen R..... Gerd Beneke R.....	2,177 1,919
54	Greene— R. M. Buchmiller R..... W. E. S. Huteheon R..... D. A. Patterson R.....	920 1,067 1,021	79	Cherokee— Arthur I. Birch R..... N. M. Nelson R.....	1,037 1,721
55	Carroll— Lewis L. Akin R..... Richard H. Van Egdom R..... George O'Donnell D..... John H. Schroeder D.....	806 591 1,149 1,009	82	O'Brien— G. H. Hesse R..... Chas. F. Mc Cormack R..... G. W. Smith R.....	1,481 687 1,073
56	Woodbury— L. B. Forsling R..... Carl W. H. Sass R..... Wallace M. Short R.....	6,034 5,110 5,960	83	Clay— A. H. Avery R..... W. G. Heikens R..... Roy S. La Brant R..... F. J. O'Brien R.....	1,181 740 285 957
58	Sac— W. M. Dean R..... Geo. C. Stanzel R.....	1,180 1,911	84	Palo Alto— H. E. Barringer R..... D. G. Mc Carty R.....	1,622 1,381
62	Webster— W. G. Byerhoff R..... Reyburn L. Rutledge R.....	2,136 3,172	85	Kossuth— J. H. Jensen R..... Geo. D. Moulton R.....	2,371 1,922
63	Hamilton— Peter Hove R..... Frank G. Snyder R.....	1,804 2,985	86	Hancock— S. B. Durant R..... C. H. Nelson R.....	1,300 1,324
65	Grundy— Otto Albert R..... O. A. Ontjes R.....	1,515 1,607	8	Cerro Gordo— C. W. Files R..... W. E. Long R.....	1,901 3,095
66	Black Hawk— Peter Beck R..... C. A. Hollis R..... E. M. Lichty R..... R. E. Newell R..... R. H. Waters R.....	3,686 3,822 4,764 1,206 2,322	88	Floyd— J. M. Ferguson R..... Reuben H. Koenig R..... Roy J. Sours R.....	620 869 2,328
67	Buchanan— R. F. French R..... Guy I. Grover R.....	2,032 1,685	89	Chickasaw— H. A. Grimso R..... H. R. Swanger R.....	1,977 1,063
68	Delaware— Larence W. Davis R..... Benj. Jaycox R.....	1,718 1,635	91	Winnebiek— George N. Eliikson R..... A. T. Istad R..... Hubert J. Opsahl R..... Henry L. Wemark R.....	964 865 900 700
69	Dubuque— James N. Hayes D..... John Ryder D.....	3,810 3,774	92	Howard— L. J. De Walle R..... Frank B. Lomas R.....	907 936
71	Fayette— Wm F. Byers R..... Thore Thompson R.....	2,317 2,621	94	Worth— Paul G. Thonn R..... Samuel R. Torgeson R.....	974 1,929
72	Bramer— J. Y. Hazlett R..... Geo. M. Vosseller R.....	599 743	96	Emmet— E. O. Helgason R..... J. O. Kaas R..... O. N. Refsall R.....	1,244 1,024 1,153
			97	Dickinson— Francis Johnson R..... J. I. Myerly R.....	1,187 624

GENERAL ELECTION, NOVEMBER 4, 1930

Semi-Official Vote Cast by Precincts in Iowa for United States Senator, Governor, Lieutenant Governor, Secretary of State, Auditor of State, Treasurer of State, Attorney General, Secretary of Agriculture, Superintendent of Public Instruction, Railroad Commissioner and Members of Congress

FIRST DISTRICT
DES MOINES COUNTY

Precincts	U. S. Sen.		Governor		Lieut. Gov.		Sec. of State		Aud. State		Treas. State		Atty. Gen.		Sec. Agri.		Sup. Pub. In.		Railroad Commissioner				Cong.	
	Dickinson, Rep.	Steck, Dem.	Turner, Rep.	Hagemann, Dem.	McFarlane, Rep.	Osborne, Dem.	Greenwalt, Rep.	Etter, Dem.	Long, Rep.	Storms, Dem.	Johnson, Rep.	Riegel, Dem.	Fletcher, Rep.	Finch, Dem.	Thornburg, Rep.	Underwood, Dem.	Samuelson, Rep.	Gillman, Dem.	Webster, Rep.	Woodruff, Rep.	Conway, Dem.	Kinnely, Dem.	Kopp, Rep.	Conrad, Dem.
Burlington—																								
1st ward, 1st prec.....	186	208	202	208	199	212	210	200	205	205	235	236	234	207	206	205	203	208	206	205	205	206	195	214
1st ward, 2d prec.....	181	200	203	271	189	278	195	273	194	274	195	275	193	275	194	274	193	279	191	192	198	135	194	280
2d ward, 1st prec.....	300	365	335	329	373	299	394	271	390	275	395	272	391	275	392	273	392	273	394	395	272	271	343	319
2d ward, 2d prec.....	147	250	151	248	153	245	155	242	153	246	158	242	151	246	152	244	147	252	154	153	246	245	160	237
3d ward, 1st prec.....	112	152	120	143	130	134	134	131	133	129	137	123	136	128	134	129	134	130	133	134	132	131	121	142
3d ward, 2d prec.....	125	177	140	164	145	159	149	156	144	152	145	159	145	159	148	157	144	160	146	146	158	158	136	187
4th ward, 1st prec.....	122	188	127	182	125	185	130	131	129	182	129	182	127	184	129	182	129	181	127	126	184	184	130	180
4th ward, 2d prec.....	256	177	275	187	236	156	292	151	235	155	290	155	287	158	238	160	235	159	290	291	155	154	276	178
5th ward, 1st prec.....	139	241	150	232	151	223	159	221	157	223	160	223	159	221	153	227	156	225	157	157	224	224	157	235
5th ward, 2d prec.....	241	164	257	150	256	145	261	142	260	143	259	144	262	143	260	144	260	144	259	258	144	144	242	161
6th ward, 1st prec.....	155	190	174	169	174	169	173	169	171	172	175	169	175	169	175	169	175	169	175	177	168	167	164	181
6th ward, 2d prec.....	215	204	242	175	249	167	253	165	230	169	249	170	249	170	250	168	244	176	249	249	171	170	235	185
7th ward, 1st prec.....	284	329	338	309	310	307	323	292	313	303	315	303	311	307	320	298	314	306	318	318	299	300	282	334
7th ward, 2d prec.....	279	326	319	235	318	289	323	231	317	289	324	233	320	282	318	290	322	283	320	322	284	287	316	298
Augusta.....	34	51	39	47	44	43	43	44	44	43	44	43	42	44	42	45	41	46	44	44	42	42	34	53
Benton.....	66	58	73	54	74	52	75	51	74	53	74	52	73	54	73	54	69	58	74	74	53	53	72	54
Concordia.....	42	43	49	36	50	36	48	38	50	36	50	35	49	37	49	37	50	50	36	36	36	43	43	
Danville.....	277	146	301	120	292	131	300	132	299	133	291	131	292	130	290	132	293	129	289	290	133	132	282	140
Flint River.....	203	238	234	208	229	218	234	213	231	215	230	216	231	217	231	217	224	227	232	230	218	219	220	232
Franklin.....	83	126	87	122	91	120	93	117	92	119	93	119	92	119	92	120	90	122	96	93	116	119	100	110
Huron.....	78	34	81	30	85	27	83	30	85	23	83	29	85	27	86	27	86	27	85	85	23	28	76	37
Jackson.....	23	20	26	17	26	17	27	15	25	18	26	17	26	17	26	17	26	18	26	26	17	17	24	19
Pleasant Grove.....	98	48	106	40	100	45	101	45	100	46	100	48	98	48	99	45	95	49	99	99	100	47	46	93
Tama.....	58	82	59	62	59	62	62	59	61	60	60	61	60	60	59	62	57	63	60	60	61	61	63	56
Union.....	169	88	180	76	181	75	181	74	184	73	185	72	180	77	181	76	176	81	180	181	76	75	176	86
Washington.....	82	83	94	70	84	82	88	78	88	79	88	78	83	82	84	82	84	83	86	85	80	80	80	88
Yellow Spring.....	292	99	310	84	314	78	313	78	313	80	311	80	315	76	310	81	314	81	315	316	76	75	302	88
Total.....	4287	4357	4639	3995	4686	3943	4787	3348	4743	3906	4769	3886	4739	3911	4742	3912	4702	3966	4755	4757	3761	3759	4516	4156

HENRY COUNTY

Baltimore	56	91	58	82	56	79	50	82	47	86	49	80	47	86	42	87	49	88	43	47	83	80	66	82
Canaan	148	80	156	64	131	65	127	70	131	67	135	61	133	63	127	67	129	76	123	123	65	63	158	62
Center	108	117	126	98	101	99	107	97	100	99	106	91	103	94	98	100	102	108	95	92	100	100	142	84
Hillsboro	102	43	110	35	107	34	107	33	104	38	105	34	103	37	101	36	104	38	104	103	34	33	107	39
Jackson	68	63	76	53	71	43	70	43	70	45	73	42	75	38	71	43	64	55	71	68	42	41	91	44
Jefferson	146	171	170	133	134	140	133	144	135	146	144	128	133	137	121	149	149	139	125	114	135	146	196	121
Marion	78	51	84	44	80	43	87	39	83	43	87	39	82	38	83	42	77	52	80	81	43	41	100	32
Mt. Pleasant—																								
1st ward	266	138	292	104	265	100	271	98	275	94	277	93	275	91	266	100	261	108	256	252	94	93	351	82
2d ward	244	129	283	86	258	82	274	74	261	84	268	69	261	81	255	89	255	94	241	239	75	78	323	65
3d ward	138	123	160	90	140	88	145	85	134	96	148	83	147	85	147	90	143	96	124	123	92	91	198	83
4th ward	168	100	189	72	176	59	189	58	180	61	180	56	175	62	178	60	176	71	165	169	63	60	217	59
New London	309	319	349	261	316	260	314	265	313	266	325	254	312	261	316	269	340	256	301	303	256	249	326	320
Rome	19	53	29	44	18	46	22	45	18	46	24	41	19	43	18	44	23	44	18	18	44	43	43	37
Salem	177	92	191	74	188	68	201	59	187	72	188	60	195	67	189	66	177	89	184	185	64	64	229	58
Scott	289	110	298	97	291	84	298	88	289	92	298	86	297	87	286	91	293	94	288	286	95	83	317	80
Tippecanoe	85	46	97	31	81	31	81	39	74	42	79	31	76	34	78	41	75	50	72	73	35	32	107	30
Trenton	109	79	120	67	105	67	108	67	108	67	114	60	111	53	109	61	111	71	105	100	61	62	136	67
Wayne	186	71	191	55	175	51	190	46	182	53	202	36	178	45	175	57	199	47	188	183	42	40	206	39
Total	2696	1876	2978	1490	2694	1439	2774	1432	2681	1497	2812	1344	2722	1492	2660	1492	2727	1576	2583	2559	1422	1399	3313	1384

JEFFERSON COUNTY

Blackhawk	134	57	165	29	145	38	140	35	143	35	143	37	144	33	140	34	144	41	143	136	34	33	147	36
Buchanan	144	80	178	47	154	49	148	55	156	55	161	45	161	43	142	63	165	52	150	151	48	46	176	51
Cedar	68	62	80	46	73	47	72	48	70	47	70	44	69	43	74	40	84	42	71	69	45	43	83	44
Center	195	99	223	62	201	66	200	66	205	63	209	60	207	63	209	62	209	72	198	197	61	60	220	53
Des Moines	113	73	119	55	93	65	84	71	95	64	96	58	100	59	92	85	109	67	88	87	58	58	114	56
Fairfield—																								
1st ward	231	119	282	68	255	65	245	68	256	65	257	62	257	62	251	64	259	79	246	245	66	62	277	69
2d ward	317	220	402	122	350	120	356	107	365	163	362	97	350	120	350	114	373	114	239	346	110	115	396	125
3d ward	524	281	617	189	557	195	565	192	568	173	571	175	541	187	553	186	580	199	534	533	187	182	604	185
4th ward	352	173	408	114	378	114	382	108	386	105	394	98	381	112	374	116	403	114	377	377	109	106	405	118
Liberty	149	79	180	49	154	49	148	53	150	56	154	50	147	52	151	48	155	58	149	149	48	50	170	46
Lockridge City	43	25	50	20	46	21	46	20	46	20	49	19	47	19	48	20	46	21	46	45	19	19	54	20
Lockridge Twp.	118	49	130	38	111	43	113	37	114	37	115	35	112	37	109	37	118	42	111	109	38	37	125	42
Batavia	112	88	134	60	113	68	120	65	112	73	116	66	112	71	111	74	115	75	110	108	70	70	123	67
Brookville	28	18	30	13	25	14	22	16	26	13	25	14	25	14	26	15	25	16	25	24	12	14	32	11
Penn	120	100	148	72	112	74	100	76	112	73	112	68	116	69	110	72	124	69	100	103	71	70	144	71
Abingdon	55	47	59	40	60	37	61	37	63	36	62	36	60	36	59	39	61	36	61	59	37	38	65	33
Packwood	92	71	122	38	106	40	101	47	106	40	110	37	112	34	110	40	115	39	104	104	40	38	117	35
Round Prairie	85	38	95	30	85	27	88	24	84	28	89	24	87	25	81	30	94	30	80	78	27	28	100	26
Walnut	36	62	41	53	37	49	36	50	35	51	41	48	39	47	38	49	38	49	35	32	48	48	43	48
Total	2916	1741	3463	1145	3055	1181	3027	1175	3092	1197	3136	1073	3067	1128	3028	1168	3217	1215	2967	2952	1128	1117	3395	1138

LEE COUNTY

Precincts	U. S. Sen.		Governor		Lieut. Gov.		Sec. of State		Aud. State		Treas. State		Atty. Gen.		Sec. Agri.		Sup. Pub. In		Railroad Commissioner				Cong.		
	Dalbison Rep.	Steck, Dem.	Turner, Rep.	Hagsmann, Dem.	McFarlane, Rep.	Osborne, Dem.	Greenwalt, Rep.	Ester, Dem.	Long, Rep.	Storrs, Dem.	Johnson, Rep.	Riegel, Dem.	Fletcher, Rep.	Finch, Dem.	Thornburg, Rep.	Underwood, Dem.	Samuelson, Rep.	Gillman, Dem.	Weber, Rep.	Woodruff, Rep.	Conway, Dem.	Kinney, Dem.	Kopp, Rep.	Coursed, Dem.	
Cedar	128	113	152	94	132	95	126	96	109	127	131	96	129	98	129	101	138	98	128	117	98	99	153	97	
Charleston	105	88	116	70	95	84	94	82	84	94	96	82	96	78	89	82	94	88	93	93	84	78	116	76	
Denmark	130	49	148	29	121	40	121	37	100	56	118	36	121	34	122	38	119	45	117	114	36	38	137	41	
Des Moines	142	57	148	51	133	51	132	47	130	58	136	46	131	49	131	49	131	55	129	128	45	45	151	45	
Donnellson	227	174	292	124	233	152	226	149	202	180	215	154	224	155	228	148	246	159	219	212	144	144	274	149	
Franklin	44	82	63	60	53	63	52	59	41	75	47	59	54	61	53	58	54	61	50	46	58	58	46	50	
Green Bay	51	120	98	78	83	79	85	77	68	103	83	76	82	81	83	82	77	89	82	81	75	73	103	81	
Harrison	80	79	97	67	85	70	84	71	65	86	79	73	77	74	78	76	74	80	78	76	74	75	93	69	
Jackson	166	162	183	138	176	131	175	131	169	139	182	123	177	126	174	132	180	132	172	173	133	129	214	110	
Jefferson	68	109	98	72	71	88	77	85	60	109	73	91	72	89	73	90	70	97	71	69	87	86	93	84	
Marion	34	168	57	142	33	160	31	148	28	158	37	148	35	144	32	148	39	151	33	34	141	137	73	130	
Montrose	290	200	338	150	317	147	322	144	308	158	321	144	322	144	315	149	316	162	315	313	148	145	354	139	
Pleasant Ridge	53	115	85	77	54	95	52	91	46	107	54	91	60	86	53	93	67	87	51	56	89	90	77	91	
Van Buren	126	50	141	37	127	43	124	43	122	51	124	49	122	43	125	45	123	48	123	122	43	41	140	43	
Washington	102	161	130	136	116	134	112	131	87	171	106	139	97	145	100	140	108	139	101	95	139	143	113	146	
West Point	68	271	100	212	80	210	85	205	67	230	80	207	78	213	73	208	83	208	70	68	213	208	111	205	
Madison—																									
1st prec.	262	387	328	324	294	308	330	269	243	410	324	275	314	287	292	303	305	288	292	292	294	280	350	283	
2d prec.	374	455	445	357	409	345	418	330	308	526	394	345	395	456	492	351	393	369	389	382	424	346	464	335	
3d prec.	236	438	288	386	248	403	291	351	186	514	259	367	247	415	245	391	238	413	236	283	406	401	320	344	
4th prec.	233	462	330	303	294	366	307	351	222	483	296	362	272	389	274	388	257	403	263	262	388	374	343	340	
5th prec.	228	213	282	164	256	168	265	149	165	277	250	145	244	158	236	155	219	189	237	243	159	145	327	122	
Keokuk—																									
1st prec.	314	399	377	310	382	280	390	279	366	291	391	268	389	266	379	276	385	276	369	368	274	275	486	236	
2d prec.	202	570	246	510	209	466	215	499	213	515	221	497	218	499	218	499	227	493	207	211	491	504	310	471	
3d prec.	474	376	518	294	529	273	531	261	505	304	538	258	527	266	516	278	553	272	518	517	272	270	663	263	
4th prec.	167	204	189	173	164	172	175	170	183	175	175	166	177	171	172	167	176	167	175	176	164	162	229	146	
5th prec.	395	322	463	253	449	228	322	222	426	251	450	220	433	229	436	236	445	231	436	435	225	217	538	199	
6th prec.	243	350	284	303	269	288	277	273	259	309	289	268	274	275	266	281	284	284	265	265	278	274	364	234	
7th prec.	259	279	270	249	258	228	278	211	252	244	263	267	213	219	259	226	258	235	262	265	219	212	336	184	
Total	5211	6462	6266	5213	5660	5177	5756	4952	5014	6201	5741	5028	5637	5250	5643	5190	5639	5319	5479	5446	5201	5059	6978	4712	

LOUISA COUNTY

Columbus City.....	170	86	213	51	161	53	153	53	163	53	172	53	153	55	160	57	163	66	153	156	62	51	195	51
Columbus Junction.....	169	137	233	93	170	91	177	84	176	84	183	80	178	81	174	87	172	99	189	169	85	84	209	76
Concord.....	77	64	90	51	84	43	87	44	87	44	93	39	86	43	87	42	95	39	85	83	43	84	92	45
Cotter.....	75	23	84	13	82	11	82	12	83	14	84	9	82	12	82	11	86	9	81	78	12	13	84	9
Eliot.....	179	132	217	92	203	95	200	95	197	93	209	91	204	92	203	91	206	89	197	199	91	89	213	91
Elm Grove.....	106	45	122	31	117	23	120	24	119	27	121	23	120	25	117	25	121	23	116	119	23	23	135	22
Grandview.....	94	56	113	40	101	34	104	33	101	32	112	31	101	32	103	32	103	40	96	91	33	35	116	29
Hopewell.....	11	16	13	12	13	11	12	12	13	12	15	12	12	12	12	12	13	12	12	12	12	13	11	11
Jefferson.....	93	39	103	29	93	22	84	23	89	21	90	23	87	25	91	23	89	20	84	82	22	25	100	27
Letts.....	69	56	92	35	86	35	86	38	85	34	87	34	84	32	85	33	85	38	75	73	33	34	91	32
Marshall.....	77	47	83	41	71	32	69	32	70	33	75	31	71	32	67	32	75	32	69	70	29	30	86	40
Morning Sun.....	289	156	355	92	323	133	320	102	333	111	334	94	318	101	324	109	324	110	313	310	102	107	351	107
Oakland.....	17	42	29	27	21	23	18	31	19	27	27	22	21	22	19	29	22	30	21	19	27	27	22	30
Port Louisa.....	86	35	91	28	80	23	80	27	79	23	85	23	82	24	79	23	83	26	77	75	26	27	92	25
Union.....	34	28	39	23	34	20	30	19	33	15	38	16	33	19	33	20	39	17	32	31	16	15	38	17
Wapello City.....	415	291	507	122	455	114	453	120	453	113	467	117	447	115	456	113	480	119	447	437	111	113	519	115
Wapello Twp.....	148	90	189	55	159	52	180	54	155	51	183	59	159	51	157	55	170	54	159	155	48	49	192	59
Total.....	2100	1251	2547	830	2250	833	2240	833	2235	793	2363	749	2240	782	2240	789	2327	829	2186	2159	775	778	2548	786

VAN BUREN COUNTY

Farmington.....	189	216	231	183	193	193	193	179	193	179	191	192	193	184	193	190	200	182	185	186	188	221	185	
Bonaparte.....	130	173	175	129	149	129	150	122	145	150	149	123	146	131	143	123	150	135	147	147	126	108	166	136
Harrisburg.....	113	72	135	63	113	62	114	71	111	63	112	62	109	67	110	65	109	77	103	105	64	65	129	64
Cedar.....	69	23	84	15	77	17	80	16	74	21	80	14	73	18	75	20	75	22	77	75	17	18	86	16
Stockport.....	121	69	144	38	127	49	132	40	123	42	123	43	127	43	127	39	123	39	125	125	37	37	142	38
Fremont.....	131	83	154	65	133	80	135	65	129	67	135	65	133	68	132	69	137	69	129	128	71	69	141	75
Winchester.....	65	82	82	61	73	63	73	62	73	65	75	62	77	61	73	65	81	62	74	73	60	61	83	62
Washington.....	59	48	77	37	61	42	62	41	53	43	61	37	60	41	56	44	61	47	57	57	40	40	76	37
Henry.....	62	47	70	39	58	40	58	33	51	47	59	39	55	42	54	43	58	49	56	55	40	42	65	42
Vernon.....	149	68	146	64	122	65	120	64	129	70	122	63	123	64	123	64	135	64	127	124	65	58	142	62
Des Moines.....	109	112	102	103	98	105	101	100	93	103	101	100	102	100	100	102	96	107	101	98	99	102	100	107
Keosauqua.....	433	171	477	119	416	143	423	139	423	135	415	129	420	133	403	138	419	147	420	358	135	169	426	128
Pittsburg.....	81	77	104	53	92	59	93	60	94	57	93	59	99	69	92	58	85	67	88	88	60	58	87	63
Lick Creek.....	102	108	103	110	90	110	93	103	91	111	93	103	89	112	89	110	91	113	90	90	109	107	99	104
Doubs.....	132	87	144	73	130	80	129	83	127	83	131	76	133	75	129	83	130	81	128	129	81	78	125	88
Selma.....	98	84	114	89	92	71	99	74	101	75	97	75	100	71	97	74	103	74	93	94	73	74	104	75
Choquest.....	117	115	127	105	116	110	113	111	110	115	111	113	110	113	110	111	107	117	115	111	107	110	122	107
Milton.....	263	203	301	173	238	171	269	172	233	190	234	175	230	172	239	175	274	178	262	254	177	175	296	178
Cantril.....	145	155	169	139	139	145	134	141	137	147	121	144	129	145	121	141	126	153	119	121	142	137	153	148
Total.....	2559	1995	2933	1641	2339	1723	2399	1702	2511	1775	2520	1692	2507	1711	2490	1721	2553	1800	2498	2397	1689	1694	2763	1716

WASHINGTON COUNTY

Precincts	U. S. Sen.		Governor		Lieut. Gov.		Sec. of State		Aud. State		Treas. State		Atty. Gen.		Sec. Agri.		Sup. Pub. In.		Railroad Commissioner				Cong.		
	Dickinson, Rep.	Steck, Dem.	Turner, Rep.	Hagemann, Dem.	McFarlane, Rep.	Osborne, Dem.	Greenwalk, Rep.	Eitter, Dem.	Long, Rep.	Storms, Dem.	Johnson, Rep.	Riegel, Dem.	Fletcher, Rep.	Finch, Dem.	Thornburg, Rep.	Underwood, Dem.	Samuelson, Rep.	Gillman, Dem.	Webster, Rep.	Woodruff, Rep.	Conway, Dem.	Kinnelly, Dem.	Kopp, Rep.	Conrad, Dem.	
Brighton City	131	83	139	76	126	72	122	77	124	72	127	69	119	71	122	73	124	72	116	115	68	76	133	69	
Brighton Twp.	42	41	41	35	37	34	34	38	35	34	38	34	39	33	35	37	40	35	37	36	32	35	41	39	
Cedar	103	48	112	36	106	38	109	40	104	35	104	35	105	34	103	35	96	47	105	106	33	34	112	32	
Clay	96	58	107	42	86	47	88	53	87	53	70	37	65	45	83	49	92	49	84	86	46	47	97	49	
Crawford	187	63	205	43	176	41	174	44	172	46	172	41	172	47	174	43	185	45	174	168	36	42	188	56	
Dutch Creek	82	67	84	65	62	65	62	71	64	62	73	62	66	63	63	70	64	74	62	64	62	61	79	63	
Kalona	81	77	101	57	94	56	100	52	97	54	98	52	97	55	98	53	95	56	90	90	53	57	93	54	
Richmond	30	98	35	91	29	93	27	95	25	92	28	91	26	94	29	91	32	89	27	28	89	90	29	88	
Franklin Center	77	49	80	44	70	45	66	50	71	44	70	45	71	43	68	45	62	53	67	63	44	47	77	47	
West Chester	94	51	116	31	100	29	100	29	100	29	102	24	97	29	102	23	105	29	95	96	25	25	114	24	
Highland	63	77	66	66	58	62	58	62	61	62	63	59	63	59	57	62	63	61	57	56	56	58	73	56	
Iowa	107	260	137	224	121	221	121	224	116	221	131	214	119	238	117	219	115	221	115	111	217	215	140	197	
Jackson	83	105	98	79	84	81	77	86	83	82	84	80	82	82	84	88	85	81	79	83	84	96	77	77	
Nira	32	29	39	26	36	21	35	26	39	16	39	17	34	19	34	19	30	28	36	26	19	19	31	21	
Wellman	260	165	305	114	280	117	272	121	234	105	290	104	234	113	278	115	273	135	278	276	109	108	283	109	
Marion	82	68	89	64	76	56	76	57	72	59	75	56	74	55	73	57	75	57	66	71	56	57	95	56	
Oregon	229	101	235	79	217	73	211	78	214	63	221	65	235	74	210	74	212	87	203	203	68	69	228	70	
Seventy-Six	90	51	108	33	100	32	96	36	103	31	103	31	102	30	92	37	93	38	95	92	32	33	100	33	
Washington City—																									
1st ward	185	141	217	105	185	103	187	111	187	107	186	103	185	106	183	107	193	114	180	177	100	107	216	105	
2d ward	281	162	306	134	234	123	278	131	272	131	334	123	309	129	274	129	266	146	272	268	123	124	307	123	
3d ward	404	165	434	124	409	129	405	130	401	121	402	121	398	131	384	132	393	146	387	383	127	126	437	118	
4th ward	258	147	298	97	264	103	235	110	250	103	260	98	268	93	254	106	272	104	246	250	100	105	304	92	
Washington Twp.	249	105	277	77	234	73	231	80	230	77	234	73	234	74	226	82	233	91	228	231	73	73	267	68	
Total	3246	2211	3629	1742	3333	1723	3175	1801	3200	1704	3253	1628	3167	1705	3141	1741	3296	1862	3101	3075	1651	1692	3540	1646	

SECOND DISTRICT
CLINTON COUNTY

Precincts	U. Sen.		Governor		Lieut. Gov.		Sec. of State		Aud. State		Treas. State		Atty. Gen.		Sec. Agri.		Railroad Commissioner				Cong.		
	Diekman, Rep.	Sleek, Dem.	Turner, Rep.	Hageman, Dem.	McFarlane, Rep.	Osborne, Dem.	Greenwalt, Rep.	Elder, Dem.	Long, Rep.	Storrs, Dem.	Johnson, Rep.	Riegel, Dem.	Fleisher, Rep.	Finch, Dem.	Thornburg, Rep.	Underwood, Dem.	Samuelson, Rep.	Gillman, Dem.	Webster, Rep.	Woodruff, Rep.	Conway, Dem.	Kinnelly, Dem.	Latta, Rep.
Bloomfield.....	139	182	144	173	163	150	164	147	165	145	161	148	166	144	165	143	166	144	162	146	147	135	184
Brookfield.....	94	111	117	94	110	94	124	79	118	81	117	81	121	81	120	83	132	75	125	80	80	85	128
Camanche.....	177	205	181	263	189	177	205	164	199	170	203	167	194	174	198	169	205	166	198	186	166	166	231
Center.....	59	127	51	150	62	158	77	137	75	145	75	143	75	143	75	142	72	148	75	138	139	23	222
Deep Creek.....	82	125	71	134	89	114	107	96	100	107	103	98	100	103	99	100	92	110	100	101	99	54	169
De Witt Twp.....	47	173	44	177	54	172	59	161	50	171	54	167	51	168	51	169	49	169	48	169	172	39	186
De Witt (City) 1st ward.....	172	221	162	227	167	204	170	200	174	196	178	189	173	200	174	189	174	189	174	170	196	162	223
De Witt (City) 2d ward.....	162	240	170	232	187	200	195	190	189	189	180	183	182	193	182	193	182	183	180	196	190	162	248
Eden.....	118	159	120	153	137	142	158	104	152	110	151	103	148	110	152	105	148	107	146	107	110	105	176
Elk River.....	130	190	112	186	123	172	138	157	131	166	137	159	129	168	125	154	134	135	130	127	158	159	248
Grant.....	57	110	61	114	68	97	77	92	82	95	79	82	74	83	74	97	86	95	79	79	83	52	121
Hampshire.....	61	101	55	112	62	87	72	73	68	87	65	86	67	85	66	86	65	80	68	67	84	36	137
Liberty.....	183	129	130	136	138	115	142	109	139	117	143	109	141	110	142	108	142	111	141	141	108	111	125
Lincola.....	43	78	40	80	46	67	43	65	56	61	58	56	57	59	56	56	54	60	57	57	55	33	93
Lincoln.....	205	172	214	167	210	156	216	156	218	152	225	147	218	142	225	147	232	147	222	213	141	149	215
Orange.....	87	249	89	246	84	241	85	228	88	231	89	229	86	231	89	229	103	223	91	91	228	229	263
Sharon.....	216	149	203	151	211	146	257	130	218	140	233	134	231	135	217	139	220	139	216	211	138	139	166
Spring Rock.....	215	284	216	286	229	261	238	292	237	253	237	282	230	256	235	254	229	238	231	225	236	239	312
Spring Valley.....	46	62	49	54	52	50	57	49	56	47	57	42	54	47	56	47	53	49	54	53	46	47	33
Washington.....	30	155	29	156	39	144	37	144	35	146	37	145	40	142	37	145	43	142	38	38	144	43	75
Waterford.....	70	293	67	285	71	283	87	267	80	278	82	272	82	275	83	274	75	279	82	80	271	272	59
Welton.....	69	171	68	173	73	160	76	153	76	161	84	154	82	154	73	167	73	162	81	79	163	155	188
Clinton	320	495	312	501	344	458	350	411	373	425	384	415	371	424	371	420	372	428	373	372	415	234	624
1st ward, 1st prec.....	294	319	235	320	242	283	270	256	264	273	261	266	261	275	254	272	256	275	256	253	266	287	191
1st ward, 2d prec.....	348	525	335	541	358	453	469	438	362	438	362	424	379	464	363	452	371	477	362	382	449	455	292
1st ward, 3d prec.....	280	252	222	242	249	201	189	189	213	191	213	191	214	185	213	191	254	165	256	257	188	188	306
2d ward, 1st prec.....	331	376	334	374	368	337	320	312	370	320	333	320	318	329	312	328	371	331	375	371	327	324	286
2d ward, 2d prec.....	184	353	185	342	208	316	293	307	216	310	218	307	219	315	215	311	222	323	217	213	308	309	342
3d ward, 1st prec.....	233	304	282	304	289	318	277	248	216	287	272	249	216	289	216	254	266	288	265	266	239	249	379
3d ward, 2d prec.....	81	426	73	430	80	414	56	410	35	412	33	412	81	414	36	404	50	468	85	85	407	407	70
4th ward, 1st prec.....	147	279	142	286	143	279	160	248	150	249	140	216	147	213	152	219	151	267	152	151	267	264	120
4th ward, 2d prec.....	276	337	252	256	264	274	281	272	265	211	277	263	272	218	267	259	268	214	264	264	261	259	180
4th ward, 3d prec.....	245	370	227	322	246	250	242	241	257	278	249	278	241	269	249	274	257	286	269	269	276	276	200

CLINTON COUNTY—Continued

Precincts	U. S. Sen.		Governor		Lieut. Gov.		Sec. of State		Aud. State		Treas. State		Atty. Gen.		Sec. Agri.		Sup. Pub. In.		Railroad Commissioner				Cong.	
	Dickinson, Rep.	Steck, Dem.	Turner, Rep.	Hagemann, Dem.	McFarlane, Rep.	Osborne, Dem.	Greenwalt, Rep.	Etter, Dem.	Long, Rep.	Storms, Dem.	Johnson, Rep.	Riegel, Dem.	Fletcher, Rep.	Finch, Dem.	Thornburg, Rep.	Underwood, Dem.	Samuelson, Rep.	Gillman, Dem.	Webster, Rep.	Woodruff, Rep.	Conway, Dem.	Kinnely, Dem.	Letts, Rep.	Jackson, Dem.
6th ward, 1st prec.	299	442	278	460	312	401	335	370	320	362	317	389	311	397	313	399	321	394	327	344	383	382	235	525
6th ward, 2d prec.	110	310	110	318	122	286	127	275	117	285	132	274	123	278	123	276	123	279	126	120	269	276	83	351
7th ward, 1st prec.	81	204	82	293	88	279	93	271	89	280	50	278	88	278	88	278	82	283	88	80	278	278	69	316
7th ward, 2d prec.	201	399	200	395	206	368	225	349	211	361	225	362	204	365	219	356	213	383	213	210	350	353	172	454
Total	5714	8982	5612	8995	6051	8120	6599	7601	6324	7877	6483	7727	6295	7861	6304	7790	6356	7889	6372	6307	7664	7697	4791	10294

IOWA COUNTY

Dayton	95	78	95	76	84	55	88	66	87	63	87	63	80	69	86	69	89	63	85	82	63	65	88	69
English—																								
1st ward	163	87	182	73	149	67	155	71	156	68	157	67	151	72	155	67	152	78	163	150	66	63	15	78
2d ward	361	167	392	127	371	125	364	131	362	118	371	117	343	137	368	119	372	121	360	353	111	116	384	118
Fillmore	124	263	137	244	117	248	112	247	112	245	113	243	114	243	109	242	119	246	104	104	245	243	107	250
Greene	82	123	92	113	69	106	72	109	74	106	73	105	70	105	69	103	73	109	65	64	100	101	70	107
Hartford																								
1st ward	129	40	134	31	119	30	121	31	120	26	120	28	121	26	121	25	117	39	118	111	28	30	127	37
2d ward	164	152	178	140	161	131	168	122	160	122	168	120	167	122	165	122	168	128	159	152	123	121	170	130
Hilton	132	72	134	73	122	61	127	56	126	54	126	54	123	52	125	53	130	58	121	117	58	57	111	80
Honey Creek	68	110	79	87	65	84	67	79	66	82	70	81	65	81	65	82	69	81	62	61	80	81	67	86
Iowa	81	45	75	51	65	37	65	39	64	38	67	37	71	36	65	38	66	46	59	63	39	40	59	69
Lenox	45	22	76	17	29	14	27	16	22	17	22	13	20	20	22	16	27	18	20	18	16	16	17	66
Lincoln	72	51	80	45	75	46	77	42	80	38	82	36	84	39	74	45	83	37	77	74	40	40	40	79
Marengo Twp.	83	72	85	64	79	63	78	64	76	64	78	62	80	61	76	64	82	64	75	74	62	64	83	61
Marengo—																								
1st ward	146	131	165	117	137	116	142	109	144	113	150	109	131	122	143	109	149	110	143	139	111	111	137	133
2d ward	191	149	196	136	190	125	188	122	195	119	197	121	182	134	186	122	183	134	188	188	119	119	192	133
3d ward	142	79	142	68	133	65	130	62	132	57	131	61	129	67	134	60	133	67	130	126	55	57	134	72
Pilot	99	71	101	68	89	65	93	63	98	64	96	61	93	64	93	64	96	67	88	86	63	60	98	67
Summer	81	68	80	71	70	72	74	72	71	68	78	71	71	70	75	64	69	70	69	69	67	85	82	65
Troy—																								
1st ward	138	100	135	92	125	88	126	88	122	89	122	87	127	87	122	87	136	80	121	117	86	86	128	98
2d ward	364	251	396	127	375	197	383	191	379	187	383	175	382	183	387	173	385	189	364	372	176	174	374	233
Washington	53	66	76	50	50	48	54	43	50	43	56	43	68	40	53	46	52	51	49	48	41	44	53	58
York	67	114	61	111	61	102	5	110	47	49	49	104	49	102	53	55	104	46	46	41	104	63	107	
Total	2900	2311	3091	1981	2726	1953	2716	1933	2743	1890	2507	1861	2716	1932	2746	1869	2605	1960	2656	2613	1850	1857	2768	2167

JOHNSON COUNTY—Continued

Precincts	U. S. Sen.		Governor		Lieut. Gov.		Sec. of State		Aud. State		Treas. State		Atty. Gen.		Sec. Agri.		Sup. Pub. In.		Railroad Commissioner				Cong.	
	Dickinson, Rep.	Steck, Dem.	Turner, Rep.	Hagemann, Dem.	McFarlane Rep.	Osborne, Dem.	Greenwalt, Rep.	Elter, Dem.	Long, Rep.	Storms, Dem.	Johnson, Rep.	Riegel, Dem.	Fletcher, Rep.	Finch, Dem.	Thornburg, Rep.	Underwood Dem.	Samuelson, Rep.	Gillman, Dem.	Webster, Rep.	Woodruff, Rep.	Conway, Dem.	Kinnelly, Dem.	Letts, Rep.	Jackson, Dem.
Jefferson	37	153	40	144	37	143	39	143	38	146	39	144	39	145	37	145	34	148	36	35	145	145	33	144
Liberty	57	146	54	144	39	156	52	138	47	144	45	142	45	145	44	141	47	141	46	36	146	142	44	157
Lincoln	42	58	41	55	34	54	41	45	36	51	45	47	39	50	37	51	38	51	33	33	53	53	45	54
Madison	69	68	74	63	74	61	71	59	71	63	75	60	73	61	69	65	69	65	68	67	64	65	79	59
Monroe	13	151	16	149	15	148	14	145	13	146	13	148	15	148	13	147	14	147	13	12	147	147	18	142
Newport	36	119	32	122	34	119	38	112	38	117	36	115	34	119	35	116	35	118	31	31	117	116	27	127
Oxford	182	281	190	270	188	271	188	267	183	272	186	269	184	272	180	274	189	266	182	184	273	272	192	267
Penn.	159	91	161	82	152	85	152	84	148	89	153	84	146	89	162	83	157	86	151	150	86	90	170	80
Pleasant Valley	82	45	59	45	55	46	54	46	55	43	57	43	53	45	52	46	55	48	52	51	43	42	60	42
Scott	112	102	128	81	107	93	107	88	108	89	110	89	110	89	108	90	126	80	106	107	86	82	105	110
Sharon	150	55	152	52	138	54	139	50	143	51	144	48	134	55	140	51	42	55	135	132	49	53	145	54
Union	114	145	124	133	111	144	111	143	110	141	111	145	110	147	110	147	120	138	107	103	148	146	109	149
Washington	65	34	72	27	61	29	60	29	62	28	59	28	59	29	61	29	57	34	58	56	28	28	64	30
West Lucas	203	129	219	101	213	101	217	98	215	100	219	94	214	101	210	103	225	100	208	211	103	98	216	112
Total	4199	5110	4427	4762	4176	4772	4344	4554	4206	4703	4256	4646	4185	4722	4187	4702	4172	4731	4093	4066	4724	4712	4303	4632

MUSCATINE COUNTY

Bloomington	100	28	102	24	101	20	103	20	102	21	104	20	100	20	102	18	98	23	98	23	21	99	29	
Cedar	53	29	53	25	43	21	45	23	49	21	56	21	46	21	45	23	45	25	46	46	22	23	55	24
Fruitland	43	26	45	26	44	24	48	18	49	16	52	15	48	14	47	15	51	13	47	48	15	14	53	18
Fulton—																								
1st prec.	11	44	13	38	11	38	15	34	15	33	19	30	15	34	14	34	12	36	15	14	33	35	9	43
2d prec.	39	36	47	31	43	28	47	26	46	28	50	23	47	26	43	32	45	27	49	46	24	27	34	45
Goshen	44	43	57	33	48	36	48	33	48	35	52	33	47	36	50	35	48	34	49	46	34	36	49	40
Lake	33	34	31	32	34	30	34	30	33	30	41	24	32	31	35	28	35	28	34	33	31	31	39	30
Montpelier	29	23	28	23	26	21	26	22	29	19	31	20	25	21	25	24	25	23	27	25	22	22	32	23
Moscow	37	33	38	32	37	31	39	29	38	30	41	30	36	33	38	32	37	31	37	38	31	31	36	34
Muscatine—																								
1st ward	428	258	435	233	431	214	434	209	429	212	465	202	429	215	434	212	429	215	430	429	213	209	437	242
2d ward	449	246	487	204	468	188	469	184	463	185	510	175	468	186	464	182	462	198	467	466	189	189	468	236
3d ward, 1st prec.	291	160	309	146	309	189	295	140	304	138	326	130	297	151	304	138	287	147	303	296	135	140	299	158
3d ward, 2d prec.	253	108	266	94	258	85	260	84	260	82	268	84	262	81	267	87	259	89	257	259	82	81	263	97
4th ward	171	115	179	98	170	100	170	95	166	100	182	96	170	102	165	100	164	99	166	169	99	97	168	114
Orono	51	54	63	40	54	39	55	39	56	38	55	42	53	37	58	39	54	40	52	53	38	38	61	43

Pike.....	60	62	61	53	63	58	60	57	60	59	53	65	55	61	56	61	57	61	57	60	60	56	63	56
Seventy-Six Sweetland	47	59	52	48	50	49	51	49	50	50	50	54	46	49	50	50	47	48	50	49	48	50	49	49
1st prec.....	74	19	74	14	77	13	78	11	78	12	82	11	77	12	77	14	77	14	77	12	77	13	12	78
2d prec.....	27	4	31	...	38	1	33	1	38	1	30	1	29	...	30	...	35	...	27	...	27	...	30	1
4th prec.....	429	146	436	117	432	105	430	105	442	105	442	101	429	106	429	106	429	106	429	109	421	106	459	96
Wapacawoc.....	218	128	221	121	218	114	218	111	219	112	233	105	219	112	217	116	222	110	221	110	221	110	212	135
Wilton.....	2597	1854	3023	1437	2635	1334	2953	1320	2952	1326	3160	1264	2934	1333	2644	1342	2913	1366	2932	2921	1323	1327	2993	1533
Total.....	2897	1854	3023	1437	2635	1334	2953	1320	2952	1326	3160	1264	2934	1333	2644	1342	2913	1366	2932	2921	1323	1327	2993	1533

SCOTT COUNTY

Davenport--	93	135	97	124	93	115	93	103	95	114	103	112	95	119	97	116	96	113	96	95	112	116	80	164
1st ward, 1st prec.....	257	431	279	339	274	354	237	337	273	343	277	343	274	337	273	355	278	381	275	270	350	357	254	417
1st ward, 2d prec.....	194	359	221	333	223	316	233	323	303	303	221	314	219	314	219	311	306	306	224	219	309	314	189	384
1st ward, 3d prec.....	83	75	81	72	81	81	81	63	81	61	84	64	73	91	81	65	78	69	77	85	68	71	80	80
1st ward, 4th prec.....	81	108	87	134	92	178	101	137	91	171	97	167	93	174	91	173	91	169	90	85	168	176	60	203
2d ward, 1st prec.....	339	332	243	333	313	327	291	313	324	334	289	316	323	326	289	318	286	317	289	323	313	328	80	348
2d ward, 2d prec.....	114	213	137	178	123	178	133	163	133	169	133	164	122	176	126	165	134	167	132	120	163	166	107	227
2d ward, 3d prec.....	107	272	125	242	116	233	122	223	122	233	137	223	124	223	123	225	120	228	121	120	227	231	116	263
2d ward, 4th prec.....	165	376	178	235	171	237	179	247	177	247	179	243	175	249	175	245	174	244	173	189	243	247	162	283
3d ward, 1st prec.....	337	430	353	433	357	433	379	383	373	353	382	381	353	435	367	394	332	406	385	359	368	404	363	520
3d ward, 2d prec.....	153	212	138	191	152	196	184	179	162	151	163	170	161	182	167	176	168	175	161	188	179	179	151	218
3d ward, 3d prec.....	169	223	193	195	197	197	232	177	193	191	233	175	194	185	194	182	189	185	196	187	184	186	179	216
3d ward, 4th prec.....	419	415	435	535	470	534	437	317	469	317	490	321	437	335	467	339	480	340	470	462	328	333	410	436
4th ward, 1st prec.....	118	169	117	147	117	141	123	135	131	135	124	133	114	143	118	136	113	144	118	115	140	147	105	171
4th ward, 2d prec.....	239	371	335	423	337	314	333	331	323	333	323	311	318	335	319	313	323	316	317	213	317	321	306	364
4th ward, 3d prec.....	431	335	476	231	472	235	437	311	477	236	437	232	433	232	432	260	378	267	485	487	251	261	469	316
4th ward, 4th prec.....	331	231	372	171	372	193	333	131	334	137	333	137	334	137	334	140	303	183	367	367	142	145	345	216
5th ward, 1st prec.....	337	221	333	231	373	193	333	133	333	133	333	133	333	133	304	188	304	187	299	300	182	185	283	221
5th ward, 2d prec.....	483	351	510	310	514	237	537	279	524	276	515	290	510	290	510	338	511	294	513	504	275	293	501	335
5th ward, 3d prec.....	259	185	233	187	233	158	231	152	260	159	236	152	236	162	256	256	162	256	256	162	256	256	154	195
5th ward, 4th prec.....	309	346	452	272	453	240	489	235	470	233	476	217	470	221	469	216	463	226	464	467	216	226	418	339
Allen Grove--	67	72	62	57	74	52	79	46	73	47	79	47	81	46	73	53	72	52	72	47	47	44	47	96
Bethendorf--	121	62	125	49	123	43	143	33	137	33	137	33	136	39	133	40	131	43	132	132	42	42	128	59
1st ward.....	132	97	135	92	131	83	133	76	134	78	140	75	135	82	135	78	135	80	138	134	76	79	134	95
2d ward.....	105	70	114	57	107	55	103	54	107	53	103	54	106	54	105	57	105	52	106	103	53	54	116	55
3d ward.....	69	99	71	78	63	71	72	63	69	87	74	67	71	69	63	74	65	78	61	59	68	69	46	112
1st prec.....	61	39	63	23	56	23	55	23	57	26	63	25	62	27	60	33	49	36	50	49	33	33	48	56
2d prec.....	77	83	74	78	73	78	75	72	73	71	79	67	78	71	74	73	75	72	76	75	70	73	70	87
3d prec.....	10	45	12	49	9	40	11	39	9	37	12	37	11	39	11	39	11	36	11	36	11	36	11	41
4th prec.....	64	50	68	49	63	46	65	45	67	43	65	41	73	43	67	47	59	51	61	59	43	45	58	61
5th prec.....	35	27	32	27	30	25	34	22	34	23	37	23	31	27	25	33	27	29	32	32	22	23	26	33
6th ward, 4th prec.....	67	72	62	57	74	52	79	46	73	47	79	47	81	46	73	53	72	52	72	47	47	44	47	96

SCOTT COUNTY—Continued

Precincts	U. S. Sen.		Governor		Lieut. Gov.		Sec. of State		Aud. State		Treas. State		Atty. Gen.		Sec. Agri.		Sup. Pub. In.		Railroad Commissioner			Cong.		
	Dickinson, Rep.	Steck, Dem.	Turner, Rep.	Hagemann, Dem.	McFarlane Rep.	Osborne, Dem.	Greenwalk, Rep.	Etter, Dem.	Long, Rep.	Storms, Dem.	Johnson, Rep.	Riegel, Dem.	Fletcher, Rep.	Finch, Dem.	Thornburg, Rep.	Underwood Dem.	Samuelson, Rep.	Gillman, Dem.	Weister, Rep.	Woodruff, Rep.	Conway, Dem.	Kinnely, Dem.	Letts, Rep.	Jackson, Dem.
Davenport Twp.—																								
1st prec.....	83	44	95	37	89	35	93	35	93	35	94	32	91	36	89	35	88	38	90	89	33	35	84	47
2d prec.....	46	72	69	54	43	52	43	57	47	57	49	54	40	59	43	60	42	61	45	40	56	53	26	100
Hickory Grove.....	51	71	61	61	53	63	55	61	53	62	57	59	52	66	53	66	49	67	53	52	65	64	36	101
Le Claire.....	164	73	170	53	169	51	175	47	174	52	173	50	178	53	168	54	169	55	168	167	51	54	182	57
Liberty.....	49	64	63	52	57	49	61	44	62	46	63	43	60	46	54	50	56	44	60	56	44	43	34	84
Lincoln.....	57	57	68	41	63	42	63	41	67	40	63	40	69	42	65	40	67	41	65	62	40	43	56	60
Pleasant Valley.....	123	92	142	71	133	69	136	63	136	67	141	61	133	70	130	68	128	75	136	128	70	75	114	103
Princeton.....	129	61	133	53	132	43	133	41	135	39	139	36	144	48	128	46	139	38	129	130	39	41	125	73
Rockingham.....	36	34	35	23	34	27	34	26	33	26	35	23	35	26	36	24	33	27	32	35	27	27	37	32
Sheridan.....	137	109	169	62	154	57	161	57	169	57	157	55	156	58	152	63	150	61	152	143	60	68	103	148
Winfield.....	87	105	110	74	101	77	104	74	101	75	104	73	103	76	99	78	105	75	102	100	78	73	94	102
Total.....	6792	7614	7391	6375	7233	6444	7537	6915	7421	6103	7693	6973	7399	6373	7303	6199	7232	6279	7312	7186	6078	6252	6652	7924

THIRD DISTRICT
BLACK HAWK COUNTY

Precincts	U. S. Sen.		Governor		Lieut. Gov.		Sec. of State		Aud. State		Treas. State		Atty. Gen.		Sec. Agri.		Sup. Pub. In.		Railroad Commissioner			Cong.		
	Dickinson, Rep.	Steck, Dem.	Turner, Rep.	Hagemann, Dem.	McFarlane Rep.	Osborne, Dem.	Greenwalk, Rep.	Etter, Dem.	Long, Rep.	Storms, Dem.	Johnson, Rep.	Riegel, Dem.	Fletcher, Rep.	Finch, Dem.	Thornburg, Rep.	Underwood Dem.	Samuelson, Rep.	Gillman, Dem.	Weister, Rep.	Woodruff, Rep.	Conway, Dem.	Kinnely, Dem.	Robinson, Rep.	Beecher, Dem.
Barclay.....	38	42	49	30	41	37	39	39	38	39	36	39	39	37	36	38	40	38	40	34	37	37	37	41
Bennington.....	53	35	49	45	61	25	56	23	59	25	60	27	57	26	50	32	54	31	55	53	24	27	55	29
Big Creek.....	318	131	323	131	339	102	329	100	327	99	330	95	325	96	315	105	315	117	320	310	93	95	323	110
Black Hawk.....	181	63	193	58	215	35	201	32	202	35	205	32	206	35	202	33	208	38	203	204	29	30	204	40
Cedar.....	52	56	61	50	61	39	52	39	54	42	55	43	51	43	56	38	49	45	48	44	39	40	52	57
Cedar Falls.....	91	29	96	20	92	23	90	23	89	22	92	19	90	23	85	29	89	24	86	83	22	23	100	25
Eagle.....	91	95	106	99	102	66	94	64	92	62	94	57	90	61	93	60	85	70	90	85	57	55	79	102
East Waterloo.....	58	45	57	51	69	37	61	45	66	37	62	38	62	40	63	39	64	42	62	58	38	40	58	49
Fox.....	29	62	31	61	29	55	29	48	25	50	27	51	39	50	24	55	26	53	25	26	48	46	19	63
Lester.....	97	43	97	37	106	30	109	27	109	27	109	26	100	28	107	23	103	33	104	104	27	27	101	35

Lincoln	55	65	61	59	57	59	54	59	57	57	63	54	56	58	56	59	60	56	54	54	58	59	50	84
Mt. Vernon	41	33	39	37	38	32	41	81	41	29	41	27	39	30	37	34	41	32	39	37	30	30	38	34
Orange	193	49	206	45	201	40	195	35	205	31	200	30	197	34	205	29	210	35	188	184	30	31	188	40
Poyner	37	68	42	65	39	86	44	59	43	59	43	59	39	64	44	61	37	67	36	34	65	66	35	69
Spring Creek	55	26	52	31	53	25	55	20	56	23	53	24	53	23	55	21	53	25	54	51	21	22	52	24
Union	25	14	30	10	27	9	26	9	28	8	27	7	28	8	24	10	32	7	27	26	7	7	27	8
Washington	37	8	34	10	37	7	39	7	37	7	37	7	34	6	34	7	34	7	35	35	7	7	35	8
Waterloo Twp.	85	37	96	28	103	20	96	20	102	17	102	18	98	20	102	17	99	23	98	98	18	18	92	27
Waterloo—																								
1st ward, 1st prec.	61	53	66	49	72	41	71	40	71	43	71	41	67	44	69	44	66	48	67	68	43	44	66	47
1st ward, 2d prec.	197	85	202	81	205	72	208	66	204	68	207	70	210	64	184	65	209	69	210	204	69	67	181	81
1st ward, 3d prec.	121	77	125	71	150	53	142	52	138	54	135	51	140	53	138	56	125	70	131	108	60	58	117	80
1st ward, 4th prec.	185	58	186	63	196	47	200	40	203	39	205	39	201	40	197	43	194	53	194	195	42	41	187	60
1st ward, 5th prec.	192	59	207	46	198	43	214	36	214	36	212	37	213	39	212	39	208	47	208	209	38	40	190	67
1st ward, 6th prec.	72	44	75	44	82	35	85	32	86	30	84	33	85	32	83	33	81	36	84	82	34	33	81	36
2d ward, 1st prec.	76	87	84	84	87	75	95	66	92	67	96	63	92	65	91	67	88	72	89	88	70	68	70	90
2d ward, 2d prec.	224	92	219	101	207	100	234	70	232	74	237	69	228	77	232	73	231	81	229	227	77	74	221	92
2d ward, 3d prec.	187	72	183	79	181	79	164	58	192	58	195	60	194	61	190	61	180	72	188	187	57	60	195	66
2d ward, 4th prec.	188	68	179	75	191	66	193	56	191	59	193	57	197	54	186	59	178	70	190	189	60	55	178	72
2d ward, 5th prec.	110	63	115	61	110	58	107	56	107	56	106	59	109	68	104	58	104	63	104	103	58	57	105	61
3d ward, 1st prec.	102	110	102	114	124	86	117	90	117	88	118	89	116	94	120	90	111	102	115	114	90	89	99	113
3d ward, 2d prec.	131	74	124	82	137	70	142	55	141	57	142	56	142	58	139	59	135	70	137	137	56	53	135	68
3d ward, 3d prec.	95	98	97	97	105	88	107	81	106	76	107	79	115	96	119	93	115	97	119	119	88	89	108	109
3d ward, 4th prec.	112	105	113	111	129	87	127	82	119	92	126	87	124	90	121	88	121	89	120	118	86	80	109	112
3d ward, 5th prec.	127	70	136	65	142	56	143	52	139	54	143	53	141	54	133	58	134	64	136	135	55	59	129	65
3d ward, 6th prec.	100	40	109	30	117	23	115	21	108	25	109	27	114	23	110	26	111	25	110	109	26	26	99	35
4th ward, 1st prec.	108	91	106	101	112	86	113	79	111	82	115	79	115	83	114	82	108	87	110	113	81	82	101	99
4th ward, 2d prec.	81	70	83	74	91	62	94	56	91	57	90	57	87	61	88	59	84	63	86	84	58	58	87	63
4th ward, 3d prec.	78	55	90	50	80	58	89	47	87	49	87	50	87	49	85	49	87	49	88	87	47	47	87	51
4th ward, 4th prec.	175	106	174	110	194	92	195	82	185	89	187	90	183	97	181	94	182	88	188	183	90	90	180	101
4th ward, 5th prec.	164	104	164	112	180	96	176	88	173	87	181	85	180	87	178	83	184	86	179	177	85	84	160	109
4th ward, 6th prec.	50	20	53	20	53	17	58	15	56	15	56	14	55	17	54	17	53	18	49	48	18	20	51	21
4th ward, 7th prec.	68	81	76	82	80	66	86	64	78	70	82	70	81	74	82	72	78	72	78	76	72	72	75	73
Cedar Falls—																								
1st ward	216	116	239	109	242	84	231	80	234	72	135	63	228	72	227	70	220	92	229	216	69	62	238	77
2d ward	396	102	424	70	409	58	405	53	403	51	397	50	400	61	398	55	397	74	400	401	52	52	405	71
3d ward	277	123	315	104	319	88	303	86	302	87	302	86	296	92	295	89	299	100	289	285	92	83	299	102
4th ward	310	68	336	49	326	46	322	45	322	39	323	40	322	42	326	41	328	53	316	315	40	38	317	53
Total	5737	3087	6007	3000	6188	2538	6175	2320	6128	2342	6076	2308	6119	2419	6044	2417	6010	2652	6005	5896	2363	2333	5815	2890

BREMER COUNTY

Dayton	43	99	28	131	34	104	44	96	45	95	41	95	42	94	40	91	43	88	43	42	89	86	48	82
Douglas	49	201	50	237	45	179	54	168	45	181	45	176	43	177	50	172	47	180	41	40	171	173	53	169
Franklin	29	81	22	102	27	81	29	80	29	81	27	82	28	80	27	81	29	82	27	25	80	78	27	81
Frederika	77	76	79	85	77	70	84	66	82	68	84	69	80	70	78	72	79	72	75	72	70	69	89	62
Fremont	171	313	166	412	201	250	203	236	201	240	200	238	198	230	199	238	202	240	190	189	238	234	208	246

BREMER COUNTY—Continued

Precincts	U. S. Sen.		Governor		Lieut. Gov.		Sec. of State		Aud. State		Treas. State		Atty. Gen.		Sec. Agri.		Sup. Pub. In.		Railroad Commissioner				Cong.		
	Dickinson, Rep.	Steck, Dem.	Turner, Rep.	Hagemann, Dem.	McFarlane, Rep.	Osborne, Dem.	Greenwalt, Rep.	Etter, Dem.	Long, Rep.	Storrs, Dem.	Johnson, Rep.	Riegel, Dem.	Fletcher, Rep.	Finch, Dem.	Thorburg, Rep.	Underwood, Dem.	Samuelson, Rep.	Gillman, Dem.	Webster, Rep.	Woodruff, Rep.	Conway, Dem.	Kinnely, Dem.	Robinson, Rep.	Becher, Dem.	
Jackson	101	62	90	77	117	44	114	42	120	41	112	45	112	42	109	46	118	42	112	111	42	44	118	44	
Jefferson	72	184	58	262	73	170	83	153	72	171	75	165	70	168	75	166	69	172	71	161	156	81	172		
Lafayette	69	72	63	99	67	73	70	68	75	65	77	67	74	66	79	63	75	63	70	69	64	62	79	60	
Leroy	25	43	19	57	21	42	23	39	27	39	27	39	24	37	26	37	25	39	33	24	39	39	30	34	
Maxfield	54	264	43	338	49	249	55	234	59	240	52	236	52	232	60	230	55	233	49	48	228	231	72	227	
Polk	196	88	175	120	193	79	195	72	200	72	193	75	196	72	192	77	187	98	185	185	74	72	208	78	
Sumner	242	267	211	343	276	232	292	221	275	230	273	241	260	238	274	234	268	243	285	263	222	224	282	227	
Sumner No. 2	81	67	50	94	57	63	67	55	61	61	65	57	58	59	56	61	72	49	63	59	53	52	73	51	
Warren	95	109	75	171	88	104	99	84	93	109	90	97	86	94	92	95	83	109	85	86	89	86	103	86	
Washington	65	85	53	114	61	80	66	72	65	73	63	72	62	74	69	75	62	80	65	59	72	72	74	73	
Waverly—																									
1st ward	76	151	57	181	87	133	86	130	84	132	84	133	85	133	86	131	81	138	83	86	132	135	84	131	
2d ward	183	207	153	272	200	179	234	172	210	176	201	168	167	170	202	169	202	182	201	197	167	168	214	170	
3d ward	197	145	172	203	209	129	215	120	207	123	235	123	209	121	209	122	206	134	207	200	120	116	218	120	
4th ward	98	194	67	235	131	155	135	151	143	142	135	144	132	143	149	137	159	130	128	149	143	138	149	86	
5th ward	114	103	85	158	118	100	138	82	131	87	123	87	127	89	126	91	121	96	125	125	94	92	128	88	
Total	2017	2809	1716	3694	2135	2507	2349	3146	2213	2413	2185	2413	2132	2392	2183	2399	2160	2471	2130	2079	2354	2332	2322	2350	

BUCHANAN COUNTY

Buffalo	156	66	163	63	159	65	152	53	153	52	156	54	151	52	152	42	149	64	151	150	50	50	156	62
Byron	197	107	223	81	213	70	192	81	197	69	213	63	195	67	199	72	198	86	193	190	73	69	217	78
Cono	93	42	106	32	94	33	91	33	91	33	94	33	95	33	94	31	95	33	93	92	32	33	93	35
Fairbank	123	140	132	135	135	118	133	123	139	114	115	113	134	117	132	123	127	134	137	134	115	115	143	118
Fremont	51	44	50	41	54	34	49	34	57	33	51	33	50	35	49	34	49	36	49	48	34	34	52	35
Hazleton	239	143	243	142	242	123	230	123	231	119	229	125	125	123	223	131	224	141	228	225	120	114	238	124
Homer	161	89	169	78	172	69	161	77	164	71	164	72	164	73	162	75	162	78	162	158	74	72	170	77
Jefferson	179	102	183	93	193	85	184	84	185	83	183	80	186	83	178	89	191	83	184	184	80	79	184	97
Liberty	213	96	235	90	233	76	213	78	214	73	204	73	208	75	209	72	197	92	206	199	75	76	194	80
Madison	200	85	219	71	202	67	200	66	199	66	204	63	194	67	198	67	191	76	193	189	64	65	177	108
Middlefield	44	93	50	91	44	82	45	81	42	83	42	83	42	83	43	81	56	84	42	41	85	85	51	83
Newton	49	73	54	69	55	69	50	68	50	70	51	69	50	69	48	70	48	71	51	47	67	70	53	69
Perry	248	132	272	115	278	90	233	98	233	95	280	98	283	93	257	95	255	114	258	251	94	96	257	120
Sumner	93	72	107	63	109	46	103	45	100	48	103	47	98	45	95	49	98	52	97	94	46	46	105	49
Washington	207	137	237	145	211	122	232	117	204	119	204	117	200	123	198	124	203	130	201	199	119	119	208	121
Westburg	89	92	91	91	94	78	87	81	89	83	92	79	92	77	91	81	89	81	88	87	83	82	90	86

Independence—	215	135	218	142	239	101	228	96	229	97	231	53	226	53	223	56	222	109	218	219	89	224	112	
1st ward.....	189	108	181	122	208	85	205	82	216	79	206	80	148	83	202	79	208	84	205	204	77	79	213	82
2d ward.....	269	91	261	114	252	68	265	68	268	68	267	66	268	70	266	70	268	82	262	249	88	72	275	73
3d ward.....	110	152	118	150	136	123	131	119	122	123	127	120	124	125	126	123	122	131	124	124	121	126	134	124
4th ward.....	100	44	101	53	111	38	105	36	104	36	106	34	105	37	103	39	106	43	103	103	39	37	113	38
5th ward.....																								
Total.....	3225	2042	3390	1061	3461	1622	3279	1640	3284	1610	3258	1656	3166	1625	3248	1643	3254	1804	3245	3183	1605	1611	3347	1771

BUTLER COUNTY

Fremont.....	33	34	28	55	39	24	38	24	35	24	36	21	34	22	36	22	34	26	36	33	22	22	41	23
Dayton.....	53	20	50	27	51	18	44	20	48	17	46	18	45	17	47	16	56	15	47	48	16	15	49	18
Coldwater.....	198	139	197	148	204	121	202	121	198	121	204	118	203	123	200	121	207	122	200	199	119	119	195	132
Bennarsette.....	102	26	112	24	103	24	104	21	105	18	106	19	98	21	100	23	102	24	100	99	22	19	108	25
Pittsford.....	136	60	165	38	150	32	152	35	145	36	151	34	149	35	149	35	148	39	141	145	35	31	156	42
Allison.....	122	41	99	65	118	35	127	26	126	24	127	26	131	23	125	26	117	33	125	122	28	25	121	32
Bristow.....	56	21	52	31	61	13	59	17	55	14	56	14	58	13	57	14	59	19	55	56	12	11	60	19
Jackson.....	51	20	53	20	49	14	55	12	54	10	51	10	51	12	51	11	51	13	48	48	10	9	57	8
Butler.....	195	99	181	136	196	74	206	62	202	68	200	59	200	63	202	66	196	76	192	190	65	64	205	81
Shell Rock.....	214	67	222	81	233	46	225	50	229	48	226	46	228	45	222	49	226	48	219	218	42	43	241	52
Jefferson.....	30	9	29	9	32	4	32	2	32	3	32	3	33	3	34	1	33	2	30	30	2	3	30	3
Ripley.....	53	7	41	25	50	6	49	6	53	3	53	3	52	4	49	4	53	6	53	52	4	4	58	6
Madison.....	58	8	60	7	55	4	55	4	55	4	59	2	57	3	57	2	55	5	58	51	3	3	55	5
Washington.....	66	10	71	8	59	6	68	3	69	3	68	4	70	5	67	6	63	3	68	67	3	4	72	5
Monroe.....	119	46	114	47	117	32	119	24	112	29	118	25	113	28	110	28	108	33	105	103	28	27	122	33
Albion.....	211	96	208	109	224	74	231	69	229	67	229	67	232	67	226	67	217	78	221	218	64	64	227	70
Beaver.....	134	60	136	59	137	44	135	48	134	42	139	37	136	39	135	39	143	36	135	130	35	35	140	40
Total.....	1851	763	1818	889	1898	571	1901	843	1883	524	1901	856	1850	523	1867	533	1868	577	1833	1809	510	498	1943	594

DELAWARE COUNTY

Adams.....	134	170	159	159	139	153	138	144	139	142	140	141	132	148	139	143	148	145	132	137	151	149	154	146
Bremen.....	42	66	38	74	35	65	43	54	44	60	40	60	39	58	40	58	34	66	41	36	56	62	48	57
Coffin Grove.....	80	44	92	37	87	87	86	32	88	33	86	33	83	33	86	36	83	36	83	80	33	32	89	32
Colony.....	117	84	139	60	134	54	139	53	140	57	131	56	140	59	141	56	131	61	133	130	55	57	135	57
Delaware Twp.....	71	27	88	15	86	9	85	13	87	12	89	11	84	14	86	16	83	16	87	84	10	10	89	14
Delaware prec.....	52	12	56	10	51	7	55	8	52	6	52	7	46	6	49	6	47	11	48	48	5	4	55	8
Delhi.....	167	68	187	47	178	46	178	46	176	46	177	46	175	47	177	48	174	51	175	171	44	49	182	47
Earlville.....	224	60	240	39	245	23	244	28	246	26	240	24	238	30	237	27	236	32	238	236	27	24	245	26
Edgewood.....	94	25	94	27	101	17	103	14	102	16	100	16	101	15	99	15	98	17	100	99	14	15	101	16
Elk.....	122	45	129	42	134	32	127	26	131	28	132	28	124	31	129	34	120	40	125	125	29	27	146	29
Hasel Green.....	137	132	134	123	128	120	130	121	135	117	130	117	131	117	130	119	135	118	126	126	119	119	130	122
Hopkinton.....	251	101	264	77	255	67	250	72	255	66	250	68	252	67	250	70	258	69	248	248	68	68	261	72

DELAWARE COUNTY—Continued

Precincts	U. S. Sen.		Governor		Lieut. Gov.		Sec. of State		Aud. State		Treas. State		Atty. Gen.		Sec. Agri.		Sup. Pub. In.		Railroad Commissioner				Cong.	
	Dickinson, Rep.	Stock, Dem.	Turner, Rep.	Hagemann, Dem.	McFarlane, Rep.	Osborne, Dem.	Greenwalt, Rep.	Elder, Dem.	Long, Rep.	Storms, Dem.	Johnson, Rep.	Riegel, Dem.	Fletcher, Rep.	Finch, Dem.	Thornburg, Rep.	Underwood, Dem.	Samuelson, Rep.	Gillman, Dem.	Webster, Rep.	Woodruff, Rep.	Conway, Dem.	Kinnely, Dem.	Robinson, Rep.	Roeber, Dem.
Manchester—																								
1st ward.....	120	58	128	53	135	38	134	39	134	37	140	37	132	38	134	37	129	42	135	132	34	36	134	37
2d ward.....	239	89	253	77	266	53	263	55	269	49	267	50	265	53	264	53	258	61	253	257	50	49	268	54
3d ward.....	159	51	163	42	175	24	184	27	168	27	166	28	171	30	171	30	170	33	168	170	27	28	175	31
Milo.....	97	18	97	21	95	10	90	12	95	11	90	10	90	11	91	12	96	12	90	90	10	10	96	11
North Fork.....	31	68	35	66	31	56	34	47	35	50	33	52	34	50	33	52	32	57	32	29	47	49	44	42
Oneida.....	81	16	86	12	85	6	85	6	85	7	87	6	86	6	83	8	81	12	86	84	7	6	85	8
Prairie.....	51	20	59	18	53	17	52	14	55	16	57	14	55	17	43	26	54	18	54	53	16	16	61	16
Richland.....	66	24	68	24	68	16	64	18	70	15	68	14	68	15	66	16	64	20	68	68	14	15	72	15
Sand Spring.....	46	31	47	31	47	29	47	29	46	30	46	30	45	30	46	30	47	29	45	46	29	29	47	29
Thorpe.....	49	4	47	5	50	3	50	2	50	3	49	2	49	3	50	2	51	2	52	51	1	1	51	1
Union.....	74	54	80	48	81	47	82	41	81	42	82	45	81	46	81	47	82	46	81	81	45	46	81	46
Total.....	2504	1269	2678	1107	2647	928	2644	891	2679	898	2652	895	2621	924	2603	942	2611	994	2600	2576	891	904	2750	916

DUBUQUE COUNTY

Cascade.....	37	180	46	162	35	153	35	149	36	156	34	153	38	147	35	150	33	151	33	35	147	149	39	143
Center.....	63	80	62	68	59	65	62	63	63	66	64	64	59	61	64	61	62	63	63	61	58	62	67	62
Concord.....	31	119	33	117	25	108	27	104	26	105	23	107	26	108	25	109	27	102	24	19	99	110	27	97
Dodge—																								
Farley prec.....	14	34	13	28	15	28	13	26	11	28	11	27	11	27	11	27	13	30	11	11	26	28	14	24
Worthington prec.....	37	86	36	76	29	68	36	66	30	72	28	68	32	69	29	68	29	68	32	28	62	65	61	59
Dubuque Twp.—																								
North prec.....	59	168	64	159	55	153	89	106	57	151	53	153	52	152	56	151	110	96	54	54	148	150	67	138
South prec.....	72	134	29	122	73	118	70	121	68	119	70	118	70	117	71	114	82	115	70	65	116	18	68	121
Iowa.....	13	68	18	62	15	61	18	55	13	62	15	60	14	61	15	60	16	63	12	12	64	67	20	57
Jefferson.....	114	157	117	155	108	149	116	141	107	149	110	151	110	149	107	144	114	141	108	108	147	146	111	145
Julien—																								
1st prec.....	138	368	144	344	143	326	146	314	142	321	144	313	130	318	140	317	156	309	140	135	311	315	158	306
2d prec.....	294	223	313	200	314	172	316	167	311	168	313	166	318	169	308	172	323	166	306	304	169	175	332	165
3d prec.....	97	527	104	489	97	473	104	456	96	465	100	475	94	468	81	465	98	462	82	90	465	467	126	435
4th prec.....	156	370	174	336	167	315	168	304	164	313	171	307	160	317	160	312	168	308	163	159	310	319	184	299
5th prec.....	286	353	312	310	304	304	310	291	298	295	298	305	301	299	300	296	308	302	292	289	292	299	324	277
6th prec.....	317	301	339	270	325	258	335	247	318	262	320	259	320	262	316	263	315	261	323	317	255	258	344	284
7th prec.....	110	306	118	281	117	241	126	240	114	245	115	246	112	244	111	243	115	240	112	112	244	243	136	236
8th prec.....	200	277	212	257	208	236	206	238	201	239	205	242	201	242	205	240	213	239	202	200	239	242	231	219
9th prec.....	105	294	123	261	117	230	121	213	115	231	121	223	114	228	113	225	119	232	112	119	230	233	135	220

HARDIN COUNTY

Precincts	U. S. Sen.		Governor		Lieut. Gov.		Sec. of State		Aud. State		Treas. State		Atty. Gen.		Sec. Agri.		Sup. Pub. In.		Railroad Commissioner			Cong.		
	Dickinson, Rep.	Stock, Dem.	Turner, Rep.	Hagemann, Dem.	McFarlane Rep.	Ceborn, Dem.	Greenwak, Rep.	Ester, Dem.	Long, Rep.	Storms, Dem.	Johnson, Rep.	Riegel, Dem.	Fletcher, Rep.	Finch, Dem.	Thornburg, Rep.	Underwood Dem.	Samuelson, Rep.	Gillman, Dem.	Webster, Rep.	Woodruff, Rep.	Conway, Dem.	Kinnely, Dem.	Robinson, Rep.	Beecher, Dem.
Etna.....	124	82	138	76	142	56	151	49	144	53	132	69	146	54	151	53	145	59	147	141	54	59	149	59
Hardin.....	33	27	43	13	37	13	38	13	37	13	41	11	39	12	45	12	42	14	38	37	12	12	44	13
Iowa Falls—																								
1st ward.....	151	44	172	39	166	25	162	23	158	22	167	21	162	22	164	21	155	31	156	154	28	25	165	28
2d ward.....	230	72	257	51	241	45	242	39	240	41	243	38	241	42	240	46	240	50	234	230	44	41	235	53
Alden.....	138	44	164	25	143	18	142	13	143	14	150	14	148	14	144	16	148	16	143	131	19	20	156	17
Buckeye.....	36	32	43	22	42	21	42	19	44	20	42	19	40	21	40	25	38	23	37	35	21	22	37	26
Ellis.....	22	15	27	8	24	6	26	7	24	8	25	7	25	5	27	7	23	7	24	22	7	7	26	9
Jackson.....	61	26	89	14	56	15	57	13	55	14	58	14	51	15	53	15	52	14	50	42	16	15	66	13
Clay.....	51	32	70	25	60	18	58	18	60	16	64	17	60	17	46	38	65	21	56	58	19	18	63	21
Eldora Twp.....	25	12	31	7	29	6	30	7	29	7	28	7	28	8	28	9	30	7	24	25	7	7	26	6
Eldora.....	301	182	380	100	357	99	357	86	374	89	367	86	364	91	363	90	359	96	352	348	84	84	364	93
Pleasant.....	30	31	38	24	36	20	38	18	40	16	39	20	36	19	38	20	40	16	38	33	19	19	46	13
Tipton.....	122	36	124	36	126	25	114	23	118	25	99	21	112	26	113	28	114	24	112	109	25	23	119	25
Sherman.....	131	49	168	21	126	27	119	28	124	27	128	24	121	27	119	27	121	35	116	109	28	29	129	31
Concord.....	81	19	82	12	75	8	73	7	77	9	79	9	75	10	76	9	80	12	72	70	8	8	79	14
Grant.....	31	21	37	16	31	15	33	8	34	11	31	11	29	12	37	8	29	15	28	27	11	12	37	10
Providence.....	142	23	149	17	132	17	135	17	128	16	118	30	129	17	135	19	140	18	120	113	16	17	142	17
Union.....	125	32	129	21	125	20	120	18	126	18	112	28	124	16	122	16	112	25	113	114	18	17	129	16
Whitten.....	27	5	29	4	26	3	24	3	25	3	26	4	25	3	24	4	24	4	25	23	3	3	27	3
Total.....	1861	783	2148	521	1976	455	1961	409	1978	422	1949	450	1955	431	1965	463	1957	487	1883	1821	439	438	2039	464

WRIGHT COUNTY

Belmond.....	46	23	57	12	53	10	54	12	54	11	53	13	54	12	54	11	52	15	51	50	11	12	56	10
East Blaine.....	128	85	153	64	147	55	150	48	152	46	52	49	145	49	150	53	147	59	141	139	48	46	139	67
West Blaine.....	31	11	39	4	36	4	34	3	38	3	35	3	35	3	36	3	35	3	33	29	4	4	37	5
Boone.....	44	10	53	3	48	2	48	3	47	5	48	4	46	3	47	4	49	3	45	45	5	5	52	2
Clarion—																								
1st ward.....	108	72	148	31	133	33	136	30	131	30	135	31	132	29	134	32	132	31	132	130	29	24	137	31
2d ward.....	84	56	106	34	96	32	101	29	100	30	101	27	102	28	97	29	96	35	93	90	31	30	99	31
3d ward.....	53	48	59	42	54	38	59	33	60	35	60	30	59	33	59	30	60	33	58	57	33	32	64	29
4th ward.....	89	54	117	27	99	30	96	31	101	31	96	31	97	31	91	34	97	36	92	90	32	31	106	28
Dayton.....	41	35	61	14	51	14	51	16	51	15	52	12	52	18	52	14	52	16	47	47	16	16	49	14
Eagle Grove—																								
1st ward.....	122	27	133	20	122	19	119	19	121	17	124	18	122	20	121	21	117	23	112	109	22	22	121	17

2d ward.....	148	96	82	71	148	71	148	59	153	56	150	57	144	60	142	60	152	58	121	137	62	60	151	61
3d ward.....	307	81	355	40	330	37	323	40	326	35	323	35	320	37	315	41	327	41	314	310	37	38	341	31
4th ward.....	282	65	313	42	292	43	277	40	278	39	279	38	277	41	273	40	279	47	273	261	41	38	288	39
Eagle Grove.....	122	22	139	5	122	7	122	8	125	5	123	5	122	6	124	6	122	10	122	119	6	6	126	7
Grant.....	44	20	53	12	51	10	48	14	48	16	52	11	49	13	52	12	50	12	49	47	11	11	46	20
Iowa.....	105	46	122	32	103	30	104	29	102	29	103	29	104	28	102	29	108	33	95	97	26	25	101	36
Lake.....	29	22	40	14	25	12	27	7	29	7	29	6	24	8	28	6	29	11	25	24	6	8	32	9
Liberty.....	141	49	162	28	147	29	151	24	152	22	151	22	153	21	151	25	153	28	143	140	24	23	158	23
Lincoln.....	82	12	86	7	84	5	80	5	82	5	83	5	83	5	80	6	81	6	81	77	6	5	85	5
Norway.....	41	27	67	5	50	15	54	9	55	12	56	11	52	11	49	15	45	19	49	46	12	12	48	14
Pleasant.....	151	109	173	80	162	75	163	70	161	71	162	72	162	70	159	73	162	79	153	149	73	71	172	74
Troy.....	132	34	147	19	135	18	133	19	135	19	132	20	129	20	129	20	134	21	128	124	19	18	129	16
Vernon.....	18	10	24	6	24	5	25	4	24	4	25	4	24	4	25	4	22	5	24	22	4	4	21	8
Wall Lake.....	11	18	21	9	20	9	20	8	21	6	21	6	20	7	21	6	21	5	20	19	7	6	21	8
Woolstock.....	173	64	203	30	188	30	170	32	175	25	172	29	167	28	178	25	177	32	164	163	27	27	175	27
Total.....	2532	1096	2913	651	2890	633	2893	592	2721	575	2717	568	2674	555	2670	599	2699	661	2563	2521	591	574	2754	612

FOURTH DISTRICT
ALLAMAKEE COUNTY

Precincts	U. S. Sen.		Governor		Lieut. Gov.		Sec. of State		Aud. State		Treas. State		Atty. Gen.		Sec. Agri.		Sup. Pub. In.		Railroad Commissioner		Cong.			
	Dickinson, Rep.	Steck, Dem.	Turner, Rep.	Hageman, Dem.	McFarlane, Rep.	Osborne, Dem.	Greenwalt, Rep.	Etter, Dem.	Long, Rep.	Storuss, Dem.	Johnson, Rep.	Riegel, Dem.	Fletcher, Rep.	Finch, Dem.	Thornburg, Rep.	Underwood, Dem.	Samuelson, Rep.	Gillman, Dem.	Webster, Rep.	Woodruff, Rep.	Conway, Dem.	Kinnely, Dem.	Haugen, Rep.	Peck, Dem.
Center.....	183	53	198	38	137	38	188	39	190	38	191	36	189	38	190	36	190	40	189	186	38	35	199	52
Fairview.....	44	58	45	55	45	54	44	54	45	54	44	54	44	54	44	53	43	55	44	43	54	53	37	53
Franklin.....	105	44	114	34	109	34	108	36	108	35	107	37	109	35	108	35	106	35	109	105	34	34	95	53
French Creek.....	75	92	75	87	72	86	74	85	72	85	73	85	72	86	72	86	73	85	72	71	85	84	74	93
Hanover.....	64	129	76	121	75	119	74	121	74	120	79	116	78	119	75	117	76	121	69	70	122	120	73	131
Iowa.....	154	165	180	149	154	139	154	139	148	145	150	147	149	144	146	153	148	145	140	145	143	155	202	202
Jefferson.....	190	91	200	79	196	72	199	71	202	68	198	72	199	70	201	70	198	73	199	196	69	70	180	109
LaFayette.....	80	140	92	125	87	122	86	128	85	129	83	130	84	130	83	131	83	131	83	82	131	128	81	143
Lansing.....	405	308	446	284	413	269	411	275	408	276	402	285	407	274	407	280	418	277	400	398	276	276	373	361
Linton.....	71	67	72	66	74	81	74	63	71	64	71	66	72	61	69	65	75	63	70	70	63	60	60	79
Ludlow.....	196	34	208	37	198	23	198	23	196	24	197	22	194	22	195	22	188	34	198	194	22	21	192	69
Makee.....	149	145	166	128	146	131	152	127	155	123	152	126	158	117	153	124	159	130	151	146	128	127	166	152
Paint Creek.....	223	106	244	90	237	188	237	86	240	84	241	83	243	81	237	86	236	94	240	237	85	82	232	109
Post.....	318	196	345	167	342	146	349	141	353	136	350	144	346	141	342	147	338	152	352	341	135	139	290	217
Taylor.....	67	205	75	196	65	194	64	197	65	195	66	194	66	194	66	192	69	194	62	61	201	185	54	228
Union City.....	97	53	102	59	106	41	113	37	111	41	116	36	106	41	103	43	111	42	107	100	37	39	99	74
Union Prairie.....	114	171	129	156	117	155	122	150	123	151	122	150	121	153	120	151	118	158	117	116	151	148	115	179

ALLAMAKEE COUNTY—Continued

Precincts	U. S. Sen.		Governor		Lieut. Gov.		Sec. of State		Aud. State		Treas. State.		Atty. Gen.		Sec. Agri.		Sup. Pub. In.		Railroad Commissioner				Cong.	
	Dickinson, Rep.	Steck, Dem.	Turner, Rep.	Hegmann, Dem.	McFarlane Rep.	Coburn, Dem.	Greenwalk, Rep.	Eiker, Dem.	Long, Rep.	Storms, Dem.	Johnson, Rep.	Riegel, Dem.	Fletcher, Rep.	Finch, Dem.	Thornburg, Rep.	Underwood, Dem.	Samuelson, Rep.	Gillman, Dem.	Webster, Rep.	Woodruff, Rep.	Conway, Dem.	Kinnally, Dem.	Haugen, Rep.	Peck, Dem.
Waterloo.....	141	73	149	62	148	62	145	62	144	61	143	63	141	62	144	63	134	70	138	136	64	64	137	92
Waukon--	273	150	290	127	290	123	294	111	239	106	294	104	290	106	288	107	288	118	284	283	105	100	250	184
1st ward.....	210	205	225	193	220	184	234	173	229	180	230	177	229	179	223	181	230	191	228	210	185	185	193	254
2d ward.....	317	191	335	172	303	177	320	163	325	166	327	166	326	169	326	166	325	173	326	327	171	165	299	223
3d ward.....																								
Total.....	3476	2674	3787	2429	3523	2418	3649	2234	3637	2290	3635	2294	3623	2281	3590	2301	3611	2384	3583	3512	2299	2268	3354	3057

CERRO GORDO COUNTY

Bath.....	64	28	73	21	63	13	68	13	70	14	65	12	62	13	68	13	78	12	59	59	12	11	63	20
Clear Lake Twp.....	167	26	172	18	147	19	145	17	157	19	147	20	141	22	144	20	144	20	138	137	19	18	143	29
Dougherty.....	7	87	15	79	16	77	19	78	13	76	13	76	13	76	13	76	13	78	12	10	79	79	16	76
Falls-Plymouth.....	90	21	91	14	89	13	83	10	95	11	90	12	87	14	89	13	90	15	90	85	12	14	92	19
Falls-Rock Falls.....	26	12	25	9	23	9	24	9	25	8	23	8	23	8	22	8	23	8	23	22	8	8	27	10
Geneseo.....	108	91	107	84	105	72	105	65	109	71	112	67	107	69	112	69	116	67	102	102	67	66	104	76
Grant.....	96	17	105	9	95	7	95	6	98	5	95	5	95	3	96	3	99	6	88	90	7	7	99	11
Grimes-Meservey.....	78	9	79	7	74	10	76	6	75	9	75	8	73	9	73	9	73	10	72	71	9	8	75	11
Grimes-Thornton.....	64	44	82	33	74	31	78	28	84	26	78	27	77	28	75	27	77	28	79	79	24	24	77	29
Lake.....	109	19	113	12	99	11	98	11	104	11	101	12	97	11	100	12	103	14	93	91	12	11	106	18
Lime Creek.....	43	33	58	20	50	15	49	13	55	12	49	12	47	14	49	14	59	11	49	46	11	13	53	19
Lincoln.....	57	20	59	14	58	10	56	12	57	13	59	11	59	10	56	13	66	11	60	59	9	10	52	17
Mason.....	41	19	44	12	40	9	39	10	41	11	40	9	40	9	44	9	43	8	36	38	9	9	39	15
Mt. Vernon.....	71	23	74	20	67	12	67	8	71	11	71	7	70	7	71	8	75	11	66	61	10	9	67	16
Owen.....	24	19	27	16	27	15	27	15	30	13	30	13	28	14	28	14	29	14	28	28	13	13	22	21
Pleasant Valley.....	63	48	79	29	68	25	64	23	73	22	62	23	63	25	69	23	70	25	62	58	32	22	70	25
Portland.....	67	22	80	11	75	12	75	15	79	12	77	12	73	13	76	13	77	15	72	75	13	12	76	15
Union.....	45	22	55	13	42	15	37	12	47	13	40	14	39	14	40	12	44	15	38	36	14	13	47	19
Clear Lake--																								
1st ward.....	195	51	219	29	195	26	186	30	196	26	189	29	186	32	186	28	192	32	193	179	30	25	187	43
2d ward.....	114	43	126	29	107	33	97	32	111	28	102	25	102	30	109	29	98	33	94	87	33	32	104	41
3d ward.....	191	74	204	53	180	39	181	38	193	38	183	36	179	38	173	44	178	42	176	171	39	36	173	61
Mason City--																								
1st ward, 1st prec.....	177	68	197	44	180	47	183	39	192	37	184	37	186	41	184	39	191	48	185	185	38	37	185	49
1st ward, 2d prec.....	163	57	178	39	177	35	185	28	179	31	176	31	175	31	176	31	183	34	183	184	35	34	176	39
2d ward, 1st prec.....	301	139	353	78	342	75	340	66	355	65	352	65	344	68	343	71	343	70	346	343	66	69	343	80
2d ward, 2d prec.....	212	78	242	57	231	52	233	49	227	53	230	51	226	48	224	49	226	57	227	225	49	49	218	72

3d ward, 1st prec.....	197	120	218	99	206	92	205	94	214	92	214	92	208	93	206	94	210	93	207	210	85	85	205	106
3d ward, 2d prec.....	147	110	182	73	171	71	169	70	176	69	166	72	166	68	160	78	176	79	171	159	81	76	161	90
4th ward, 1st prec.....	156	110	180	82	179	74	178	73	178	75	182	73	174	75	177	76	176	82	178	179	75	76	171	86
4th ward, 2d prec.....	98	60	115	49	101	51	100	52	104	47	102	50	99	49	95	50	101	48	97	98	49	47	94	54
Total.....	3171	1468	3550	1052	3281	970	3269	922	3407	918	3309	908	3242	932	3249	944	3349	986	3214	3167	930	913	3244	1167

CHICKASAW COUNTY

Utica.....	138	221	145	215	135	212	134	211	138	213	137	209	136	214	138	213	145	211	145	133	205	211	137	223
Jacksonville.....	238	126	239	128	237	115	242	112	240	111	240	106	236	108	227	121	237	114	238	240	108	108	242	128
Washington--																								
No. 1.....	117	148	102	169	120	127	117	125	120	123	119	124	117	127	119	125	126	124	120	121	123	120	134	123
No. 2.....	41	159	53	151	48	149	50	145	45	149	44	150	46	148	45	151	47	151	46	45	146	145	42	155
Deerfield.....	52	58	48	117	45	103	43	104	42	103	43	102	43	102	43	106	46	102	46	44	97	94	45	101
Chickasaw.....	174	159	169	146	167	131	169	120	163	134	163	132	169	130	153	147	176	141	169	164	137	136	171	157
Dayton.....	61	150	73	143	71	136	70	134	66	138	70	134	68	136	68	137	70	137	67	67	135	133	70	137
New Hampton--																								
No. 1.....	631	645	654	631	647	602	661	580	657	583	646	647	584	648	588	658	650	656	656	578	574	563	571	
No. 2.....	141	123	130	132	144	104	142	106	144	103	142	105	138	107	133	115	137	106	135	145	111	104	139	112
Stapleton.....	159	353	167	354	173	327	158	328	168	320	168	322	172	329	170	323	186	418	196	179	316	316	158	345
Fredericksburg.....	353	176	368	169	375	136	375	135	386	130	379	133	376	134	372	137	383	126	380	372	127	126	355	158
Dresden.....	132	82	139	87	128	78	134	69	135	69	136	67	134	66	127	66	134	72	130	133	66	63	135	74
Richland.....	103	51	116	53	118	36	115	37	120	34	125	32	117	35	116	39	118	44	120	116	37	34	115	39
Bradford.....	433	137	434	136	416	95	412	89	433	86	434	82	438	81	449	93	436	106	428	447	91	86	422	135
Total.....	2773	2588	2637	2631	2824	2350	2822	2295	2857	2285	2846	2279	2837	2301	2808	2361	2899	2442	2874	2862	2277	2250	2728	2458

CLAYTON COUNTY

Boardman.....	410	528	457	484	453	436	467	427	466	426	473	422	459	431	478	416	464	437	460	442	429	426	407	516
Buena Vista.....	34	54	43	47	43	41	46	39	41	44	45	42	42	43	43	41	41	46	44	39	43	44	43	44
Cass.....	254	174	284	178	284	161	271	152	270	155	273	148	273	151	267	156	266	156	273	265	149	147	258	169
Clayton.....	94	61	101	56	103	45	106	40	105	41	104	44	99	43	103	42	98	48	101	94	43	43	106	46
Cox Creek.....	103	56	109	52	105	50	102	52	104	50	103	50	101	49	100	49	102	53	102	99	52	48	93	59
Elk.....	67	27	69	30	63	28	65	29	63	26	64	28	64	28	63	25	62	29	65	60	24	25	63	33
Farmersburg.....	99	154	98	149	97	137	101	130	102	130	99	136	95	135	105	131	98	133	98	97	135	135	103	145
Garnaville.....	101	79	103	77	102	69	107	63	107	63	105	63	105	62	103	64	105	65	105	102	65	64	100	73
Giard.....	133	121	141	115	140	109	137	112	142	107	138	109	141	108	141	109	143	108	138	137	108	108	127	123
Grand Meadow.....	66	39	66	39	65	36	65	35	63	37	65	35	61	40	64	38	64	37	63	61	37	36	64	41
Highland.....	107	51	114	50	110	48	109	46	111	47	114	47	114	45	115	45	107	50	109	112	46	43	97	63
Jefferson.....	217	365	205	388	218	322	263	274	224	315	230	318	210	331	215	325	213	336	218	206	324	325	236	323
Littleport.....	122	80	130	77	111	80	122	75	122	71	122	74	122	69	114	73	104	92	114	112	75	74	112	95
Lodomillo.....	165	48	172	41	164	39	162	37	161	38	160	39	161	40	161	38	160	40	162	159	37	37	157	54
Mallory.....	85	67	85	61	85	63	86	63	85	63	84	65	83	65	83	66	86	61	83	83	68	69	86	62
Marion.....	116	92	135	74	142	56	144	49	149	48	150	49	140	54	144	49	138	58	143	138	50	50	160	53

CLAYTON COUNTY—Continued

Precincts	U. S. Sen.		Governor		Lieut. Gov.		Sec. of State		Aud. State		Treas. State		Atty. Gen.		Sec. Agri.		Railroad Commissioner				Cong.				
	Dirkison, Rep.	Steck, Dem.	Turner, Rep.	Hagemann, Dem.	McFarlane, Rep.	Osborne, Dem.	Greenwall, Rep.	Eiter, Dem.	Long, Rep.	Storms, Dem.	Johnson, Rep.	Riegel, Dem.	Fletcher, Rep.	Finch, Dem.	Thorburn, Rep.	Underwood, Dem.	Samuelson, Rep.	Gillman, Dem.	Wehster, Rep.	Woodruff, Rep.	Conway, Dem.	Kindley, Dem.	Haugen, Rep.	Peck, Dem.	
Mendon—																									
1st.....	180	124	216	98	184	107	188	103	182	106	186	110	180	105	176	112	182	118	185	183	109	108	166	132	
2nd.....	466	249	570	168	536	162	518	160	522	165	523	161	514	163	514	166	500	185	517	488	167	101	466	232	
Millville.....	79	62	85	55	87	52	85	53	87	52	84	52	84	54	85	53	82	90	85	85	53	51	88	54	
Marion.....	412	296	414	288	409	275	431	255	423	289	425	262	422	267	416	266	421	272	424	410	262	264	361	316	
Read.....	82	83	80	89	80	88	71	81	80	82	81	83	79	82	81	82	82	84	77	80	78	80	78	78	
Sperdy.....	207	139	208	145	206	133	212	126	210	129	135	122	208	117	211	128	211	128	211	125	135	123	212	133	
Volga.....	113	121	129	111	127	99	131	85	134	97	135	97	131	100	122	99	123	108	124	126	96	94	125	116	
Wagner.....	195	66	108	64	199	58	200	58	201	56	200	59	195	63	197	59	198	83	197	193	58	59	159	73	
Total.....	3907	3136	4193	2946	4093	2687	4206	2584	4155	2605	4180	2613	4088	2653	4102	2631	4050	2761	4101	3950	2632	2612	3928	3032	

FAYETTE COUNTY

Aburn.....	64	122	67	130	70	108	78	96	73	108	68	108	65	112	70	104	66	108	90	70	98	107	73	106
Banks.....	79	53	73	35	83	19	52	21	80	20	81	19	80	20	82	20	76	26	76	78	23	23	76	22
Bethel.....	57	53	61	53	59	44	70	33	63	45	64	39	59	42	63	40	54	47	54	53	48	46	66	41
Center.....	136	78	144	78	153	54	156	45	155	49	155	49	150	52	150	54	159	60	149	142	55	56	146	71
Clermont.....	172	134	222	85	219	78	222	77	218	78	222	76	209	84	221	77	207	89	220	216	79	80	199	105
Dover.....	147	40	152	33	143	21	142	23	141	21	143	19	137	24	139	21	131	84	143	143	20	19	143	28
Eden.....	124	134	136	123	150	90	117	97	150	94	149	95	145	100	143	100	145	103	184	160	82	85	145	105
Fairfield.....	169	192	214	149	199	134	196	132	193	132	186	129	192	143	162	129	192	139	196	190	136	126	186	155
Fayette.....	255	107	293	89	281	70	260	89	255	69	260	67	258	70	257	71	271	83	254	358	73	73	203	86
Fremont.....	106	95	68	142	106	86	114	76	116	69	115	72	108	80	112	73	101	84	113	108	79	71	101	86
Harlan.....	270	107	252	129	281	83	283	83	284	79	283	79	273	85	280	80	274	91	283	275	76	77	266	99
Illia.....	180	113	217	90	192	83	182	94	189	83	188	78	182	86	187	80	200	88	186	182	84	83	194	94
Jefferson.....	148	45	144	49	146	35	151	34	151	31	150	33	145	36	151	35	149	37	150	147	35	34	134	50
Ostruin—																								
1st ward.....	394	162	428	133	442	101	436	105	443	100	444	101	437	105	442	102	433	116	445	438	97	98	365	185
2d ward.....	314	135	326	125	330	101	330	104	331	105	335	105	331	102	325	106	323	120	340	330	101	104	364	157
3d ward.....	179	109	190	106	193	90	199	84	188	88	194	86	186	89	186	90	183	92	188	178	87	91	162	106
4th ward.....	325	223	343	207	356	183	363	171	353	179	362	171	350	181	354	177	338	199	354	344	179	183	309	234
Oraun.....	72	48	63	50	71	44	75	41	72	44	73	42	74	42	72	44	69	47	71	71	44	40	69	47
Pleasant Valley.....	146	130	166	95	181	78	181	76	185	76	188	74	180	80	184	79	171	98	186	185	78	75	168	110
Puam.....	72	26	84	19	70	17	79	15	75	17	76	18	72	16	72	21	73	26	73	65	16	21	76	24
Scott.....	77	28	79	28	81	19	79	13	80	14	83	14	76	18	74	19	70	27	80	70	18	19	70	27
Smithfield.....	74	38	96	24	90	22	85	27	84	27	92	24	90	24	85	25	93	25	91	86	24	24	88	26
Union.....	103	74	122	61	120	42	122	41	116	41	122	42	121	40	122	41	129	51	120	122	44	40	120	59

Westfield.....	89	60	101	56	98	47	97	46	98	46	98	46	96	50	93	50	95	57	103	99	48	46	103	50
West Union—																								
1st ward.....	192	86	209	77	219	47	219	43	214	47	217	48	214	48	214	48	214	58	217	215	50	47	210	67
2d ward.....	173	66	186	58	187	42	188	38	183	41	187	39	184	38	180	43	187	44	199	185	40	37	178	54
3d ward.....	141	86	164	73	143	55	162	55	158	57	158	56	157	54	157	56	161	62	167	163	58	50	151	75
Windsor Twp.....	154	136	191	114	163	62	195	78	200	76	203	72	196	80	193	77	190	96	191	183	95	85	171	118
Total.....	4412	2656	4811	2404	4862	1884	4893	1817	4846	1836	4908	1799	4760	1906	4799	1860	4754	2112	4924	4756	1854	1838	4522	2382

FLOYD COUNTY

Cedar.....	93	17	97	11	95	10	97	11	96	10	95	12	96	10	97	11	95	11	94	91	11	10	91	15
Charles City—																								
1st ward.....	214	96	234	76	245	51	243	50	247	50	239	55	236	52	243	51	238	56	233	233	51	45	185	114
2d ward.....	265	183	295	151	288	130	284	130	282	127	285	128	281	126	284	129	281	137	280	272	129	128	261	173
3d ward.....	181	94	186	88	200	76	186	74	196	77	190	78	188	77	185	72	187	82	192	183	71	68	165	105
4th ward.....	173	88	183	85	173	66	175	55	180	54	181	54	178	49	179	53	175	62	173	175	51	45	145	97
Floyd.....	248	73	276	55	261	37	254	41	259	35	260	43	256	35	257	36	266	50	244	233	37	38	249	64
Niles.....	108	49	110	57	102	44	104	41	110	41	104	45	108	41	107	41	116	43	103	95	38	41	118	42
Pleasant Grove.....	62	62	69	63	60	50	65	49	68	45	62	51	64	51	63	49	65	51	61	58	47	48	64	51
Riverton.....	69	19	72	24	75	15	86	16	78	11	76	12	74	13	77	13	72	15	74	72	13	18	72	20
Rockford.....	356	143	415	82	397	71	398	72	391	75	383	78	393	69	393	73	402	80	385	379	69	68	320	130
Rock Grove.....	347	92	363	65	340	54	348	48	351	49	342	64	344	55	347	56	359	61	340	333	52	53	368	81
Rudd.....	102	62	108	56	104	53	106	49	105	50	101	52	106	47	104	51	103	57	98	97	50	50	100	63
St. Charles.....	110	67	114	63	112	56	112	54	115	56	116	53	117	53	108	62	115	57	115	110	56	57	105	71
Scott.....	46	49	60	38	54	32	51	38	58	35	49	34	50	35	49	37	55	34	43	39	36	35	47	48
Ulster.....	79	39	92	28	90	22	94	23	63	22	90	24	90	22	89	23	92	22	89	84	21	21	79	39
Union.....	147	89	183	69	161	55	165	52	168	47	168	53	163	51	167	53	160	64	156	147	55	54	149	89
Total.....	2600	1222	2807	1011	2757	816	2778	800	2797	784	2741	836	2742	786	2749	810	2781	882	2680	2401	787	779	2518	1202

HOWARD COUNTY

Afton—																								
No. 1.....	110	269	118	268	119	255	119	251	119	255	117	257	119	255	118	256	118	116	254	256	114	263		
No. 2.....	38	34	32	42	37	32	38	32	37	33	38	33	37	32	37	33	40	32	37	36	34	34	35	39
Albion.....	121	68	137	55	125	45	132	44	124	46	125	46	125	44	123	46	127	45	124	119	48	46	140	54
Chester.....	113	66	117	62	114	55	117	50	116	55	119	52	116	54	118	50	114	58	111	111	50	54	104	74
Cresco—																								
1st ward.....	89	137	102	121	95	118	98	112	89	122	99	115	66	115	92	121	86	125	91	91	120	116	96	124
2d ward.....	353	232	411	193	387	183	398	177	385	179	391	182	385	185	379	180	383	192	386	378	181	178	381	207
3d ward.....	299	209	347	181	330	166	338	180	328	162	331	165	330	165	326	163	330	168	325	320	167	164	323	196
Forest City.....	361	54	381	34	375	29	368	33	368	30	370	28	367	31	368	30	358	41	365	362	32	29	368	49
Howard—																								
No. 1.....	108	229	99	248	110	214	117	209	112	210	114	212	109	214	111	208	113	212	112	108	215	211	109	221
No. 2.....	35	56	28	69	38	55	35	53	36	53	35	53	33	53	34	55	33	57	33	32	54	54	33	59
Howard Center.....	66	68	72	60	63	58	67	56	64	59	65	55	62	59	61	59	65	55	64	63	58	57	62	
Jamestown.....	136	91	147	80	146	70	145	65	145	68	148	69	142	70	142	71	148	69	139	139	70	68	144	76

HOWARD COUNTY—Continued

Precincts	U. S. Sen.		Governor		Lieut. Gov.		Sec. of State		Aud. State		Treas. State		Atty. Gen.		Sec. Agri.		Sup. Pub. In.		Railroad Commissioner			Cong.		
	Dickinson	Steck	Turner	Hegemann	McFarlan	Caborn	Greenwalk	Eyer	Long	Storm	Johnson	Riegel	Fletcher	Timb	Thornburg	Underwood	Samuelson	Gilliam	Webster	Woodruff	Conway	Kennedy	Haugen	Peck
New Oregon—																								
No. 1.....	52	110	58	106	106	106	56	91	53	101	54	98	52	100	52	103	57	100	50	58	103	60	105	
No. 2.....	61	200	70	181	67	188	68	186	65	189	66	187	67	187	65	187	66	187	66	63	190	69	190	
Oak Dale.....	82	23	91	20	90	17	91	15	90	16	91	18	89	16	89	18	92	21	88	88	19	91	19	
Paris.....																								
No. 1.....	32	113	46	109	95	103	35	106	35	104	35	104	31	108	31	108	35	102	32	31	106	101	106	
No. 2.....	98	131	99	128	98	130	96	129	98	130	99	129	98	130	98	128	100	128	96	95	130	98	130	
Saratoga.....	50	68	55	63	55	63	54	57	54	54	55	54	56	53	55	54	56	57	50	52	50	58	57	
Vernon Springs.....	109	119	122	106	115	101	122	99	114	99	117	100	115	98	115	104	116	101	115	114	98	113	109	
Total.....	2323	2277	2533	2128	2450	1950	2394	1923	2434	1955	2471	1955	2427	1971	2415	1973	2432	2000	2417	2381	1979	1953	2436	2140

MITCHELL COUNTY

Burr Oak.....	70	20	91	11	11	74	10	67	7	71	10	71	10	69	8	66	12	69	66	68	11	12	80	13
Cedar.....	82	22	103	12	12	83	15	86	11	85	11	86	11	82	14	86	11	87	11	85	82	10	88	25
Douglas.....	52	81	64	79	61	76	47	78	55	72	51	71	52	52	51	73	54	75	51	46	72	76	58	75
East Lincoln.....	62	24	66	27	65	20	64	20	64	20	64	21	64	19	63	20	62	22	63	63	64	19	18	70
Jenkins.....	235	98	258	83	247	76	245	75	245	75	248	76	242	77	244	80	245	81	237	238	79	79	248	87
Liberty.....	89	20	108	13	89	15	90	11	92	12	93	12	90	14	93	12	90	14	87	85	13	13	101	17
Mitchell.....	80	67	133	19	85	28	97	21	98	20	100	21	100	19	94	26	98	27	92	92	26	23	112	32
Newburg.....	84	16	85	11	81	7	82	6	85	8	83	4	81	5	82	4	84	5	80	77	3	4	79	17
Osgo Iwp.....	59	12	63	7	64	8	49	9	50	9	50	8	53	8	55	7	55	8	54	51	6	8	57	11
Osgo—																								
1st ward.....	177	37	185	29	183	25	180	28	183	25	182	26	182	24	183	22	182	25	182	183	26	25	179	40
2d ward.....	186	56	214	32	204	29	190	28	201	27	198	28	195	33	196	33	194	35	193	195	33	31	199	38
3d ward.....	194	56	206	44	203	40	200	38	205	36	204	36	200	38	203	39	198	41	200	201	37	36	200	46
4th ward.....	183	58	194	38	207	25	205	24	203	24	204	23	202	25	201	24	200	27	198	198	25	26	198	31
Otranto.....	87	18	97	14	80	19	86	13	90	14	88	14	88	13	86	15	86	16	87	83	18	16	90	19
Rock.....	66	32	94	23	67	21	73	13	74	13	76	12	74	12	77	12	76	16	78	71	14	11	78	30
Stacyville.....	50	205	113	160	84	145	83	142	83	146	87	142	85	144	86	144	102	132	81	80	146	146	91	144
St. Ansgar.....	142	76	184	56	163	48	148	40	160	41	166	44	160	40	160	40	167	43	156	156	40	41	178	49
Union.....	70	16	68	24	70	10	68	9	68	11	67	12	66	11	68	10	67	10	65	64	12	13	62	9
Wayne.....	94	25	104	22	96	23	96	22	98	21	97	20	93	21	92	19	94	22	93	95	20	20	89	22
West Lincoln.....	98	40	116	27	110	24	116	19	113	20	114	18	112	21	113	21	114	20	109	108	21	19	106	30
Total.....	2159	979	2338	721	2306	661	2491	613	3325	614	3321	609	2890	619	2297	626	2825	643	2253	2235	628	628	2391	755

WINNESBIEK COUNTY

Bloomfield	76	80	80	78	81	71	83	70	80	70	79	75	77	70	73	82	70	79	72	68	64	88		
Bluffton	43	136	47	135	41	131	45	128	46	129	43	129	44	128	42	129	45	129	39	38	132	129	39	143
Burr Oak	74	92	86	79	85	78	87	78	81	76	89	75	86	75	88	75	85	80	86	84	74	75	74	90
Cabmar																								
1st prec.	128	363	168	318	158	287	174	288	157	301	167	293	148	304	157	297	149	320	157	151	297	298	112	377
2d prec.	19	230	22	228	18	224	18	227	17	224	22	221	17	224	17	224	18	222	18	15	224	235	14	233
Canoe	76	61	84	54	78	54	78	53	79	54	79	54	77	54	77	55	73	59	78	78	53	54	70	66
Decorah																								
1st ward	248	176	283	136	277	113	281	106	282	100	291	98	282	105	292	105	286	112	285	280	104	101	249	174
2d ward	185	94	180	75	178	60	181	60	181	60	183	56	183	54	179	58	191	61	184	175	52	57	168	99
3d ward	152	115	176	86	181	69	183	68	181	64	177	71	177	67	175	70	172	79	178	168	88	66	167	100
4th ward	319	181	358	141	349	131	360	115	355	113	361	113	351	137	348	118	364	127	356	337	124	115	314	191
5th ward	144	70	159	55	156	44	161	41	159	39	162	40	158	40	159	38	169	42	159	157	38	36	155	65
Decorah Twp.	155	101	164	85	159	78	162	75	157	77	164	70	160	76	157	76	160	79	159	153	70	73	143	113
Frankville	136	48	143	42	139	38	144	35	145	33	147	32	145	33	143	34	148	36	144	143	32	32	126	64
Fremont	97	58	106	48	107	46	105	48	104	47	103	52	108	46	106	47	101	53	107	106	47	47	106	48
Glenwood	151	61	176	36	181	34	188	31	182	31	169	29	165	31	163	32	171	33	163	154	31	32	168	52
Hesper	95	59	100	51	96	43	92	45	96	46	94	44	89	47	94	49	98	48	93	85	46	47	83	79
Highland	208	42	229	18	208	16	220	16	218	19	219	19	211	22	212	22	214	32	217	212	21	20	210	57
Jackson	15	187	17	184	17	172	21	184	15	171	16	168	15	169	16	167	16	172	28	20	164	159	12	174
Lincoln	124	99	158	72	131	76	149	64	133	70	137	68	133	70	132	72	116	96	139	127	68	67	123	108
Madison	80	70	102	50	101	40	105	40	105	36	107	36	103	36	97	43	109	38	107	104	35	36	93	58
Military	141	255	164	236	166	210	172	204	172	207	172	204	170	209	167	202	161	225	170	165	208	208	136	261
Orleans	100	62	110	50	109	50	112	47	111	48	109	48	109	48	107	50	107	51	108	104	49	52	100	62
Pleasant	124	93	167	50	146	58	150	57	149	59	153	56	147	58	143	63	145	66	151	144	57	60	119	97
Springfield	145	36	148	32	142	24	142	22	143	22	147	20	150	21	151	21	147	28	148	146	25	23	147	44
Summer	36	211	40	203	36	205	33	206	32	206	32	206	30	208	31	207	41	205	29	29	205	206	31	209
Washington																								
1st prec.	8	158	12	159	8	139	15	129	6	140	5	134	8	134	7	134	6	133	8	6	137	130	17	136
2d prec.	31	221	33	228	33	208	35	206	34	211	35	210	36	207	36	207	46	200	39	36	208	208	30	213
Total	3090	3359	3512	2921	3361	2709	3476	2621	3398	2653	3460	2621	3379	2673	3365	2866	3426	2796	3428	3298	2647	2624	3070	3401

WORTH COUNTY

Barton	32	17	35	14	35	12	33	14	33	14	32	15	34	13	32	15	36	11	33	33	11	11	25	23
Bristol	96	39	114	16	97	18	65	17	94	17	91	18	91	18	92	19	104	18	88	88	19	17	100	41
Brookfield	67	13	72	8	67	6	65	5	65	5	63	5	61	5	60	5	64	11	60	60	6	6	57	22
Danville	91	34	99	24	92	19	98	17	98	16	93	17	95	17	94	18	94	20	90	90	17	17	80	40
Deer Creek	17	18	30	5	27	6	26	6	27	6	26	6	26	6	27	5	25	6	26	25	6	5	20	17
Fertile	77	34	91	20	85	9	73	16	82	11	80	10	76	11	76	11	83	10	72	70	10	10	72	38
Grove	27	13	30	10	29	7	29	7	29	7	29	7	29	7	29	7	32	7	28	29	7	7	18	20
Hartland	41	6	42	4	38	5	39	4	38	5	40	4	38	5	40	4	40	4	38	39	3	3	30	11
Kensett	106	41	129	20	113	22	114	15	111	16	115	17	111	18	112	21	111	25	106	107	16	17	92	56
Lincoln	166	163	222	102	184	84	203	81	190	83	192	82	189	83	191	82	192	98	182	176	87	83	169	149
Northwood	251	129	306	72	282	72	285	65	297	63	296	60	281	67	284	62	292	66	280	270	62	65	244	142
Silver Lake	89	8	86	8	85	5	85	5	84	5	88	5	83	5	86	6	84	8	85	84	6	6	86	17
Union	41	51	46	42	34	43	38	35	38	39	39	40	36	39	39	39	44	40	38	37	38	39	40	58
Total	1101	566	1302	345	1168	308	1183	287	1186	286	1184	286	1150	284	1162	294	1201	324	1128	1108	288	286	1033	634

FIFTH DISTRICT
BENTON COUNTY

Precincts	U. S. Sen.		Governor		Lieut. Gov.		Sec. of State		Aud. State		Treas. State		Atty. Gen.		Sec. Agri.		Sup. Pub. In.		Railroad Commissioner		Cong.			
	Dickinson, Rep.	Steck, Dem.	Turner, Rep.	Hagemann, Dem.	McFarlane, Rep.	Osborne, Dem.	Greenwalt, Rep.	Etter, Dem.	Long, Rep.	Storms, Dem.	Johnson, Rep.	Riegel, Dem.	Fletcher, Rep.	Finch, Dem.	Thornburg, Rep.	Underwood, Dem.	Samuelson, Rep.	Gillman, Dem.	Webster, Rep.	Woodruff, Rep.	Conway, Dem.	Kinnelly, Dem.	Cole, Rep.	Cooper, Dem.
Belle Plaine—																								
1st ward.....	152	163	195	113	174	116	175	116	177	116	179	115	173	119	178	117	188	116	164	169	118	119	138	171
2d ward.....	80	132	92	106	83	97	80	96	79	95	89	99	80	97	81	96	82	100	78	82	98	96	55	147
3d ward.....	59	65	76	43	64	44	55	48	56	46	63	40	62	42	61	42	58	45	57	57	41	41	44	71
Benton.....	67	29	72	21	87	17	67	18	68	17	70	17	65	20	65	21	65	20	60	63	21	19	63	25
Big Grove.....	57	58	72	45	57	45	60	46	55	47	55	47	56	49	56	48	51	56	54	53	49	48	48	60
Bruce.....	49	19	56	18	48	16	49	15	46	14	48	15	50	12	48	17	46	19	48	48	13	13	40	24
Canton.....	54	44	60	33	49	30	51	29	50	32	51	27	47	33	49	32	49	33	51	51	30	29	46	45
Cedar.....	148	94	162	81	150	68	155	69	139	68	140	69	145	63	140	69	147	73	133	133	68	69	149	78
Eden.....	74	46	78	41	69	44	74	39	73	42	75	41	74	41	73	41	75	39	75	71	38	39	72	43
Eldorado.....	68	82	89	54	78	54	81	53	75	56	81	52	77	52	76	53	75	57	72	74	55	52	66	82
Florence.....	82	114	112	82	96	80	104	75	104	74	107	73	98	75	98	76	103	75	93	93	73	74	78	106
Fremont.....	70	83	83	69	84	57	85	55	81	57	83	57	79	57	82	56	84	58	80	72	57	58	70	83
Harrison.....	65	28	81	16	74	17	76	16	74	17	74	17	76	17	76	19	73	18	77	74	18	19	74	23
Homer.....	35	28	42	26	30	22	28	26	25	28	30	25	24	25	27	27	30	27	25	24	27	28	27	30
Iowa.....	44	69	68	41	50	46	57	39	53	44	51	40	54	40	56	41	56	43	48	47	46	46	32	76
Jackson.....	158	108	208	74	182	69	178	67	180	65	182	63	181	66	183	68	180	77	163	163	73	66	152	110
Kane.....	69	121	99	87	82	74	89	73	76	77	83	75	76	77	77	75	77	79	79	79	77	77	59	117
LeRoy.....	132	102	173	68	159	62	160	63	155	64	157	60	160	63	158	56	155	63	149	148	63	59	131	96
Monroe.....	81	26	102	13	86	9	79	10	76	9	79	10	76	13	77	12	80	15	71	71	10	9	72	22
Polk.....	139	181	155	152	131	142	127	144	137	141	130	144	126	145	129	147	128	149	120	124	146	142	125	168
St. Clair.....	30	67	36	56	27	55	31	56	27	53	27	56	23	55	28	56	25	57	26	23	54	56	25	56
Shellsburg.....	73	69	85	50	76	53	78	49	76	54	76	47	77	50	72	52	77	55	70	75	53	51	72	68
Taylor.....	131	60	149	41	142	38	141	36	137	41	138	37	136	37	138	40	131	47	137	133	37	40	131	53
Union.....	99	120	118	116	105	160	110	102	106	98	114	96	107	100	107	102	117	100	104	109	103	98	103	118
Vinton—																								
1st.....	358	140	396	95	362	82	363	81	356	78	361	73	367	73	362	77	366	91	345	350	80	78	346	121
2d ward.....	438	156	488	103	461	88	450	83	454	84	460	79	452	80	449	85	446	97	427	424	87	86	416	144
Total.....	2813	2213	3351	1647	2986	1585	3003	1504	2935	1517	2994	1474	2941	1501	2958	1525	2973	1607	2806	2810	1535	1510	2634	2137

CEDAR COUNTY

Cass	45	61	51	63	46	52	41	54	49	50	48	51	48	50	49	50	52	49	46	47	52	51	40	60	
Center	161	104	183	75	167	80	154	92	166	78	166	78	156	86	156	89	159	93	152	151	86	84	152	96	
Dayton	255	104	283	76	262	74	274	67	264	70	270	66	260	72	263	70	258	84	252	250	69	75	230	109	
Fairfield	75	74	101	51	82	59	85	57	86	56	84	56	84	58	79	62	81	60	78	76	62	63	71	70	
Durant—Farmington	90	133	115	113	107	103	126	100	125	92	126	87	113	100	109	101	105	107	109	104	98	99	102	111	
Sunbury—Farmington	44	28	39	29	39	26	46	19	38	22	43	20	37	26	27	37	31	31	41	39	20	20	34	27	
Mechanicsville—Fremont	44	32	43	30	43	29	45	33	44	27	45	28	42	31	45	28	42	30	43	42	28	30	44	29	
Stanwood—Fremont	145	64	154	55	156	50	156	47	157	45	157	46	150	53	154	50	151	54	160	152	46	48	131	77	
Gower	37	91	152	75	129	70	130	67	130	69	131	68	123	71	127	76	130	72	123	125	70	69	113	90	
Inland	85	80	91	65	81	69	87	66	86	63	97	60	73	70	85	66	80	74	85	81	62	66	78	71	
Iowa	61	64	74	51	65	55	61	59	62	58	62	58	65	56	62	58	62	60	62	64	56	54	59	63	
Linn	17	33	22	28	18	30	20	30	19	31	21	29	21	29	20	29	19	30	20	19	30	31	19	23	
Massillon	90	51	90	53	82	46	96	34	95	37	94	36	87	45	87	42	78	50	87	77	42	44	78	53	
Pioneer	109	152	131	135	122	127	127	124	124	120	120	118	117	123	118	126	115	134	115	110	121	121	118	134	
Red Oak	54	35	74	21	66	23	58	32	64	26	68	23	66	25	61	30	61	30	68	64	21	26	57	36	
Rochester	62	45	67	41	59	44	59	43	62	41	66	39	59	43	60	43	55	48	58	57	43	44	56	48	
Centerdale—Springdale	114	51	130	31	116	33	113	36	112	32	116	30	115	32	108	39	117	35	110	110	31	31	105	52	
West Branch—Springdale	282	32	287	26	283	25	284	24	283	23	281	23	278	23	277	24	280	24	284	279	21	21	249	70	
Springfield	115	155	140	141	124	129	139	114	136	123	136	113	116	125	110	125	112	135	112	114	121	126	105	151	
Sugar Creek	82	70	80	60	78	63	77	58	83	53	92	51	77	59	67	71	80	59	82	78	53	55	76	55	
Tipton—																									
1st ward	198	124	223	87	215	90	203	102	212	93	218	89	210	61	210	95	215	93	206	205	92	92	182	124	
2d ward	198	113	221	92	208	98	199	106	208	95	208	58	211	93	209	92	213	92	205	208	93	95	203	99	
3d ward	145	114	168	91	148	87	161	91	167	83	174	80	167	91	165	88	169	83	163	160	82	83	152	114	
Total	2508	1810	2919	1479	2696	1462	2741	1455	2772	1387	2823	1347	2685	1452	2648	1491	2665	1527	2662	2612	1399	1428	2454	1768	

GRUNDY COUNTY

Fairfield	89	34	81	19	63	20	65	19	67	15	69	15	65	16	50	34	59	29	65	62	18	19	54	27	
Beaver	109	25	110	29	112	15	106	15	107	15	109	14	109	15	107	24	106	18	107	104	14	13	106	22	
Pleasant Valley	85	36	63	43	69	35	71	34	72	33	74	31	74	32	69	45	76	38	63	68	31	31	58	56	
German	60	23	64	24	59	17	29	18	62	16	61	17	60	18	62	16	59	21	61	60	16	16	52	37	
Shiloh	179	150	190	138	189	98	188	94	189	91	185	91	192	90	194	88	186	98	186	185	88	88	144	166	
Colfax	154	50	173	57	145	48	137	42	135	45	138	42	159	39	117	70	130	59	142	133	40	40	108	134	
Lincoln	99	31	109	24	90	21	89	21	90	20	92	20	93	17	89	26	87	19	85	83	18	19	84	39	
Grant	106	92	129	77	128	60	127	58	125	59	126	56	130	55	117	69	125	84	119	117	58	55	73	121	
Black Hawk	267	152	315	120	285	95	259	95	270	87	264	87	272	87	270	93	273	105	257	255	87	87	228	174	
Washington	107	42	142	22	131	18	128	20	130	17	130	19	129	18	128	24	125	30	129	127	18	18	99	58	
Perrino	596	193	694	149	624	114	603	119	553	118	609	119	553	118	606	124	602	155	573	574	115	110	526	273	
Melrose	140	35	171	26	142	22	138	24	140	20	136	23	139	20	138	21	145	24	133	132	20	18	139	31	
Felix	104	27	112	19	108	16	109	15	112	10	116	10	110	13	112	12	110	18	106	106	15	15	93	35	
Clay—																									
Conrad	160	68	182	62	171	39	169	37	173	38	171	39	170	40	170	42	167	51	163	163	40	38	128	91	
Beaman	121	31	143	10	129	10	136	11	132	11	134	11	131	11	130	12	136	12	129	124	12	13	118	81	
Total	3356	989	2698	819	2445	628	2355	722	2357	595	2414	594	2386	589	2358	701	2386	741	2318	2263	590	580	2009	1295	

JONES COUNTY

Precincts	U. S. Sen.		Governor		Lieut. Gov.		Sec. of State		Aud. State		Treas. State		Atty. Gen.		Sec. Agri.		Sup. Pub. In.		Railroad Commissioner				Cong.	
	Dickinson, Rep.	Steck, Dem.	Turner, Rep.	Hagemann, Dem.	McFarlane, Rep.	Osborne, Dem.	Greenwalt, Rep.	Etter, Dem.	Long, Rep.	Storms, Dem.	Johnson, Rep.	Riegel, Dem.	Fletcher, Rep.	Finch, Dem.	Thornburg, Rep.	Underwood, Dem.	Samuelson, Rep.	Gillman, Dem.	Wolster, Rep.	Woodruff, Rep.	Conway, Dem.	Kinnely, Dem.	Cole, Rep.	Cooper, Dem.
Anamosa—																								
1st ward.....	161	127	180	113	174	165	182	97	176	102	178	103	177	102	175	105	171	112	176	172	105	101	170	111
2d ward.....	172	115	196	97	189	94	189	90	191	97	193	88	187	93	186	94	185	93	189	182	76	91	181	105
3d ward.....	114	108	133	95	125	96	126	92	129	93	125	94	120	96	123	94	128	91	126	122	92	90	112	102
4th ward.....	167	82	191	68	181	63	183	62	184	61	179	61	179	67	176	64	174	67	179	179	61	60	187	75
Case.....	97	108	108	101	107	94	105	97	106	97	108	95	105	96	107	95	105	97	103	107	96	94	93	110
Castle Grove.....	65	83	67	85	63	86	67	81	65	83	67	82	65	83	64	84	66	83	63	84	83	61	82	82
Center Junction.....	82	28	87	27	86	20	84	23	87	20	88	20	86	23	86	22	85	21	86	86	23	22	85	23
Clay.....	17	88	17	89	18	88	20	86	18	88	19	87	17	89	16	88	17	87	18	17	86	87	18	85
Fairview.....	133	95	143	88	136	85	139	83	137	86	142	83	140	83	141	81	136	88	137	132	85	83	135	91
Greenfield.....	102	77	109	70	111	66	112	65	110	67	110	66	107	66	110	67	113	61	110	107	66	68	106	69
Hale.....	66	65	72	61	70	56	68	59	66	58	69	59	69	59	68	59	72	58	66	65	57	57	60	68
Jackson.....	103	91	125	72	110	77	112	78	108	79	109	78	107	67	107	79	107	80	108	107	83	83	105	89
Lovell.....	71	41	74	36	68	36	72	38	72	32	69	32	69	31	71	32	69	37	64	67	32	31	61	48
South Madison.....	60	38	59	38	62	33	61	34	61	34	64	32	65	41	66	30	61	35	64	63	31	32	60	39
Monticello—																								
1st ward.....	118	101	133	88	134	78	135	77	134	80	137	78	137	76	139	75	138	78	142	138	71	74	113	103
2d ward.....	98	120	98	118	96	114	103	110	100	110	103	110	101	112	102	112	103	112	104	104	108	107	92	123
3d ward.....	73	59	78	55	75	50	79	49	76	51	73	51	75	49	78	48	75	52	76	77	49	48	69	57
Morley.....	68	64	100	65	94	59	100	55	95	57	98	55	93	57	98	55	94	61	93	92	56	57	88	73
Onslow.....	65	37	70	33	68	32	68	30	68	30	70	29	65	31	68	29	72	31	67	66	30	31	64	38
Oxford.....	89	232	108	217	108	202	117	197	115	201	114	201	113	200	116	196	107	205	106	112	201	194	106	212
Richland—																								
East.....	9	65	13	61	62	9	61	9	63	8	63	9	64	9	62	8	63	8	9	64	63	9	63
West.....	29	16	31	14	29	12	29	13	33	10	32	9	29	11	31	11	34	9	30	30	11	11	28	12
Rome.....	159	80	178	89	168	61	170	61	172	60	174	57	173	58	172	61	172	62	170	167	60	58	162	72
Scotch Grove.....	108	49	119	41	111	42	112	42	111	43	114	41	111	42	113	41	121	35	115	112	41	42	109	47
Stone City.....	25	14	26	13	26	13	26	13	26	13	26	13	26	13	26	13	26	13	26	26	13	13	25	14
Washington.....	5	120	7	119	4	111	5	112	5	112	5	113	5	112	5	111	7	110	4	111	110	5	106	5
Wayne.....	94	89	82	114	97	82	105	74	101	78	100	75	100	77	103	76	97	85	97	94	77	74	88	92
Wyoming.....	153	108	152	108	164	92	167	90	164	90	164	88	164	93	163	94	128	103	164	163	85	90	148	109
Total.....	2533	2298	2756	2175	2672	2009	2745	1969	2719	1995	2738	1963	2694	1991	2716	1978	2671	2027	2691	2693	1954	1954	2540	2218

LINN COUNTY

Bertram.....	35	51	35	49	30	47	31	48	30	47	34	48	33	48	32	49	32	49	32	32	48	47	32	52
Boulder.....	42	89	49	80	44	82	44	83	44	83	45	80	40	83	43	82	42	82	43	43	80	83	42	83
Springville.....	220	97	241	76	214	77	214	78	213	78	224	78	211	80	215	79	222	80	204	206	78	78	210	115

GENERAL ELECTION, NOVEMBER 4, 1930

Viola.....	52	46	55	43	56	42	55	42	55	41	55	41	55	41	56	41	54	43	54	42	54	44
Buffalo.....	55	39	61	34	57	37	56	38	58	37	56	38	56	38	56	38	56	38	56	67	38	38	54	41
Clinton.....	33	85	41	78	40	75	36	76	37	75	37	73	38	75	37	75	37	77	35	36	76	74	32	85
College.....	43	61	64	43	51	45	53	43	53	44	52	45	51	45	52	45	53	49	51	51	43	44	47	56
Fairfax.....	37	122	48	111	41	114	43	109	42	111	41	112	40	112	45	110	48	108	41	41	110	112	27	130
Fayette.....	62	41	66	35	65	33	64	31	65	32	64	32	63	31	65	31	66	33	63	62	32	32	62	37
Lisbon.....	167	104	188	83	197	74	196	74	198	73	197	73	199	72	195	73	196	74	197	196	72	73	169	103
Mt. Vernon.....	278	123	294	103	283	103	279	105	281	101	285	101	279	102	286	102	289	103	279	283	101	100	262	125
Grant.....	169	127	177	116	188	116	172	116	172	116	174	113	175	111	172	112	169	115	172	169	112	111	187	126
Jackson.....	205	72	226	50	216	54	217	53	218	55	217	55	219	54	222	54	217	58	215	215	55	56	202	76
Linn.....	43	33	44	32	41	32	41	32	41	32	42	32	42	32	42	32	44	30	42	42	32	32	35	38
Maine.....	214	74	226	63	216	63	212	62	212	63	214	62	215	63	214	63	214	63	202	204	64	63	177	112
Marion Twp.....	98	57	114	40	107	38	108	38	107	38	111	37	109	38	110	41	109	40	109	107	39	39	97	59
Marion--																								
1st ward.....	94	56	113	42	108	44	108	43	108	43	108	42	107	44	109	43	108	45	109	107	41	40	95	59
2d ward.....	136	80	171	48	161	53	157	53	160	52	163	50	151	54	155	54	157	57	159	158	53	53	133	88
3d ward.....	67	44	76	37	73	34	74	32	72	34	74	33	72	32	72	35	75	32	70	72	35	35	60	53
4th ward.....	154	94	194	58	176	60	170	61	173	60	177	61	171	63	172	63	170	67	173	181	60	58	172	80
Monroe.....	98	60	113	48	97	49	96	48	94	47	98	45	99	44	100	46	92	50	94	94	43	46	99	56
Otter Creek.....	178	115	190	101	180	98	176	100	178	99	185	96	177	99	178	102	181	106	177	178	100	95	177	118
Putnam.....	24	73	34	64	30	63	34	62	29	61	32	63	28	64	29	64	30	64	29	28	63	64	24	75
Cedar Rapids--																								
1st prec.....	299	264	335	217	335	204	322	209	325	206	334	204	327	211	325	211	321	215	325	315	208	209	289	266
2d prec.....	309	137	326	110	336	84	331	88	331	88	335	87	328	85	336	82	334	92	330	325	85	85	309	127
3d prec.....	212	184	248	147	233	140	230	142	227	142	229	140	230	138	235	139	234	142	233	235	141	137	217	172
4th prec.....	174	115	217	69	219	63	220	62	220	61	223	59	214	64	215	66	214	69	230	217	59	61	187	100
5th prec.....	164	109	197	75	196	70	186	68	187	61	189	63	185	66	182	69	185	72	181	189	65	63	159	94
6th prec.....	218	105	236	85	233	86	235	82	232	84	235	81	234	80	232	82	224	89	231	235	80	81	209	123
7th prec.....	345	229	405	176	385	157	380	158	389	156	388	157	385	155	387	155	391	155	378	386	159	153	360	139
8th prec.....	230	159	270	113	280	93	280	86	282	85	282	88	279	89	273	91	276	92	280	271	83	81	244	143
9th prec.....	333	233	394	157	401	139	396	140	395	138	393	142	393	139	388	145	392	142	386	386	143	137	356	207
10th prec.....	157	140	201	78	197	75	201	77	195	74	204	72	200	70	196	75	197	78	195	194	78	77	165	125
11th prec.....	195	149	239	101	232	97	235	89	238	87	240	85	241	85	238	90	241	90	237	236	88	86	221	126
12th prec.....	235	228	281	167	260	166	266	163	266	158	263	159	270	159	264	168	263	166	261	260	161	166	212	242
13th prec.....	157	204	172	136	162	181	164	175	159	176	162	179	158	180	169	178	160	180	162	154	179	178	147	214
14th prec.....	43	177	62	155	54	148	50	148	47	156	56	149	47	155	47	155	46	158	46	46	156	155	46	179
15th prec.....	137	354	172	293	144	295	144	294	142	299	156	286	148	294	144	294	145	294	140	141	291	285	122	361
16th prec.....	161	208	179	189	165	184	159	183	167	184	164	181	162	186	158	187	163	184	159	163	185	184	162	208
17th prec.....	193	148	218	119	204	123	205	116	207	113	205	116	204	117	202	116	203	119	201	200	117	111	190	146
18th prec.....	126	103	137	91	133	89	129	84	128	84	128	82	128	85	126	85	128	85	128	122	84	79	114	111
19th prec.....	197	178	237	132	206	131	211	124	207	124	206	130	216	126	209	127	221	127	203	205	129	123	195	186
20th prec.....	149	118	172	92	155	88	155	81	167	87	163	83	159	87	153	87	153	84	152	151	85	85	148	117
21st prec.....	217	236	254	192	233	184	234	177	229	185	238	180	226	184	232	179	228	180	225	220	180	181	202	233
22nd prec.....	183	164	227	116	214	114	212	113	217	115	216	112	213	114	204	117	210	121	200	199	119	117	189	165
23rd prec.....	128	137	142	111	132	111	131	108	136	108	136	107	135	110	133	108	137	108	133	131	107	110	125	132
Spring Grove.....	80	68	89	60	87	51	88	51	86	53	87	52	86	52	87	52	83	53	83	85	53	52	71	78
Washington.....	137	197	160	173	147	173	149	172	147	173	154	172	149	174	149	174	147	175	144	147	172	171	144	193
Total.....	7283	6077	8390	4838	7983	4676	7949	4618	7957	4619	8071	4576	7947	4630	7931	4664	7957	4733	7839	7762	4624	4538	7212	5996

MARSHALL COUNTY

Precincts	U. S. Sen.		Governor		Lieut. Gov.		Sec. of State		Aud. State		Treas. State		Atty. Gen.		Sec. Agri.		Sup. Pub. In.		Railroad Commissioner				Cong.	
	Dickinson, Rep.	Steak, Dem.	Turner, Rep.	Hagemann, Dem.	McFarlane Rep.	Osborne, Dem.	Greenwalk, Rep.	Eller, Dem.	Long, Rep.	Storms, Dem.	Johnson, Rep.	Riegel, Dem.	Fletcher, Rep.	Finch, Dem.	Thornburg, Rep.	Underwood Dem.	Samuelson, Rep.	Gillman, Dem.	Webster, Rep.	Woodruff, Rep.	Conway, Dem.	Kinnally, Dem.	Cole, Rep.	Cooper, Dem.
Bangor.....	69	10	82	3	75	7	71	7	72	9	71	9	73	8	77	6	76	6	70	69	8	7	60	24
Eden.....	66	81	94	54	79	61	78	53	80	57	81	53	76	60	77	58	70	64	75	67	58	59	64	88
Greencastle—																								
No. 1.....	125	51	142	44	121	43	123	42	131	40	128	37	121	39	125	42	118	50	122	115	39	39	91	90
No. 2.....	41	22	47	15	42	16	44	13	43	14	42	15	45	8	46	9	46	11	43	44	13	9	34	29
Iowa.....	104	27	126	14	112	10	107	12	113	14	108	11	107	12	103	15	102	19	94	100	15	13	91	48
Jefferson—																								
No. 1.....	71	47	87	32	81	32	82	26	84	27	80	27	80	28	74	34	82	28	79	76	28	24	54	65
No. 2.....	6	70	9	64	17	54	26	45	26	45	22	46	21	47	22	46	19	48	21	19	48	46	3	72
Le Grand—																								
No. 1.....	141	49	161	35	150	30	149	26	151	29	155	24	149	25	134	26	144	31	140	140	31	28	128	66
No. 2.....	37	34	51	27	38	18	36	19	44	15	40	17	42	14	41	15	39	17	35	37	16	14	19	51
Liberty.....	56	56	58	50	58	45	62	45	55	44	66	42	62	43	64	42	65	42	62	60	44	45	46	70
Linn.....	107	80	175	15	137	22	132	23	126	27	122	25	122	26	126	23	122	26	120	115	25	25	113	64
Liscomb.....	95	45	119	26	104	29	114	25	114	23	114	24	109	26	110	27	106	31	107	106	25	24	87	56
Logan—																								
No. 1.....	88	49	108	29	103	30	105	26	105	26	101	26	102	23	103	26	96	37	100	95	26	29	85	48
No. 2.....	35	21	48	11	43	10	42	9	44	8	42	8	44	7	43	7	42	10	42	40	6	8	26	33
Marietta.....	89	28	100	21	91	18	91	19	89	18	94	18	90	18	89	21	88	21	87	82	20	19	58	57
Marion.....	100	32	104	29	101	28	98	31	100	28	100	25	96	27	98	25	99	27	93	93	28	27	77	53
Minerva.....	67	36	91	18	80	18	80	18	88	14	80	16	81	15	77	15	77	18	75	74	17	16	54	55
State Center.....	170	105	190	76	189	66	193	61	193	63	190	64	186	63	191	62	185	65	181	181	64	64	141	119
Taylor.....	98	10	102	6	90	10	92	6	92	9	88	7	90	7	93	7	85	10	87	87	5	6	70	37
Timber Creek.....	82	72	90	59	83	59	83	56	87	57	88	55	86	54	84	56	74	64	80	78	61	60	55	96
Vienna.....	61	28	72	19	63	21	65	19	64	20	63	20	62	22	63	20	64	24	56	57	20	21	51	40
Washington.....	59	17	63	9	65	8	64	8	64	8	64	7	65	8	60	11	62	9	64	63	9	9	41	36
Marshalltown—																								
1st ward.....	316	238	385	163	352	149	342	136	350	134	345	135	325	150	337	138	331	147	326	311	146	143	255	366
2d ward.....	619	216	710	145	660	134	664	112	668	112	662	117	650	117	655	124	637	146	639	635	133	118	453	452
3d ward.....	384	217	438	162	421	147	424	133	426	140	429	142	416	148	412	148	419	151	406	402	153	141	298	348
4th ward.....	161	124	186	92	169	83	174	73	175	79	178	74	162	83	166	84	161	83	166	161	86	79	108	108
5th ward.....	123	114	151	92	128	83	130	74	130	75	139	73	125	79	122	79	118	79	116	116	80	81	98	159
6th ward.....	333	125	387	78	358	70	362	66	361	69	351	66	348	70	346	75	340	80	337	335	72	73	237	246
Total.....	3703	2004	4376	1388	4010	1301	4033	1183	4074	1204	4043	1183	3935	1227	3938	1241	3867	1344	3823	3758	1276	1227	2897	3067

TAMA COUNTY

Geneseo.....	162	19	168	20	159	18	156	16	155	15	155	16	154	16	154	16	158	16	152	148	17	18	155	17
Clark.....	410	128	436	103	407	103	415	96	427	91	425	93	417	102	420	97	419	107	408	403	99	94	375	153
Oneida.....	96	216	131	181	118	183	119	185	110	181	115	179	106	181	110	179	108	191	104	102	187	188	96	205
East York.....	43	81	64	64	55	59	58	56	52	56	49	58	49	59	53	55	58	57	56	56	57	56	63	59
West York.....	10	95	28	77	11	85	14	80	11	81	12	81	15	81	11	85	9	86	11	10	84	80	16	87
Salt Creek.....	47	258	54	244	48	242	53	236	48	241	48	243	46	241	46	240	47	244	47	45	242	241	44	260
Buckingham.....	97	69	105	56	99	51	96	48	97	48	97	49	95	49	94	51	94	55	93	94	47	47	86	58
Perry.....	82	41	83	41	80	33	81	40	85	34	84	37	85	35	82	38	82	36	84	83	34	36	75	40
Traer.....	415	158	449	114	429	124	438	115	441	107	441	110	433	118	439	108	437	121	428	424	114	115	360	199
Carroll.....	25	129	28	127	25	126	28	125	26	127	25	130	28	126	26	127	27	128	24	24	128	128	24	129
Otter Creek.....	20	124	19	123	21	120	18	127	21	122	19	123	21	120	18	127	21	122	17	15	125	122	24	123
Richland.....	41	53	55	39	44	44	44	44	47	40	46	42	47	43	47	44	43	47	45	43	42	42	37	51
Grant.....	121	30	121	29	129	23	124	23	121	22	124	22	118	28	120	23	121	23	117	117	23	23	114	30
Crystal.....	49	57	63	44	55	44	60	43	58	42	58	41	60	41	59	43	61	44	57	57	41	42	51	54
Howard.....	102	112	99	108	103	109	102	112	109	105	99	110	98	112	109	110	98	98	99	99	96	102	94	124
Toledo Twp.....	115	112	143	90	123	85	121	90	123	90	122	87	123	89	119	89	118	101	117	117	84	89	99	128
Toledo—																								
1st ward.....	188	120	239	78	207	88	216	83	207	86	212	91	232	90	209	85	202	92	203	197	85	86	179	124
2d ward.....	117	75	130	59	125	54	130	47	122	57	131	46	122	55	116	56	126	61	117	115	61	55	110	71
3d ward.....	196	140	240	71	207	71	205	71	202	76	211	73	207	79	208	81	200	90	209	201	78	80	180	144
Tama Twp.....	39	24	41	16	35	15	36	14	32	17	34	15	36	14	32	17	27	38	34	33	15	14	16	61
Tama—																								
1st ward.....	68	159	87	146	74	144	78	136	75	142	76	140	68	146	71	143	69	147	67	67	146	147	56	177
2d ward.....	226	222	270	174	254	171	252	169	261	164	267	181	259	162	357	163	242	183	252	246	164	164	205	230
3d ward.....	167	132	208	93	195	89	207	78	235	81	201	80	197	84	193	87	187	97	195	187	85	85	149	151
Columbia.....	72	105	87	87	83	84	87	80	85	83	83	84	80	85	80	86	86	86	86	69	70	85	69	93
Lincoln.....	78	104	93	86	93	71	93	65	97	69	98	71	97	73	97	70	88	73	92	90	71	72	80	94
Spring Creek.....	62	47	81	27	69	34	75	29	77	25	76	23	75	23	76	30	69	33	74	65	29	36	60	45
Gladbrook.....	123	180	153	152	144	151	136	154	133	154	139	150	137	152	136	157	132	154	134	135	154	150	123	174
Carlton.....	310	154	323	136	313	136	315	133	319	132	318	133	316	133	318	133	319	140	313	310	133	132	293	164
Indian Village.....	188	140	217	112	195	121	203	114	199	113	198	109	200	109	202	112	197	122	195	193	114	109	162	164
Highland.....	99	28	97	26	98	22	101	24	97	26	97	26	98	22	101	24	97	26	96	94	22	21	80	41
Total.....	3768	3298	4313	2723	4008	2709	4071	2637	4033	2628	4060	2638	3987	2671	3992	2676	3942	2908	3909	3840	2662	2659	3475	3450

SIXTH DISTRICT

DAVIS COUNTY

Precincts	U. S. Sen.		Governor		Lieut. Gov.		Sec. of State		Aud. State		Treas. State		Atty. Gen.		Sec. Agri.		Sup. Pub. In.		Railroad Commissioner				Cong.		
	Dickinson, Rep.	Steck, Dem.	Turner, Rep.	Hagemann, Dem.	McFarlane Rep.	Osborne, Dem.	Greenwalt, Rep.	Eiter, Dem.	Long, Rep.	Sturms, Dem.	Johanson, Rep.	Riegel, Dem.	Fletcher, Rep.	Finch, Dem.	Thoraburg, Rep.	Underwood, Dem.	Samuelson, Rep.	Gilman, Dem.	Websler, Rep.	Woodruff, Rep.	Conway, Dem.	Kinnally, Dem.	Ramseyer, Rep.	McConnell, Dem.	
Bloomfield—																									
1st ward	156	199	184	148	160	151	157	161	157	152	165	153	156	155	158	150	164	146	154	152	149	150	158	227	
2d ward	224	258	269	205	236	205	234	218	232	211	239	201	239	198	231	208	249	201	224	224	204	192	242	271	
3d ward	146	204	181	155	147	161	134	168	148	167	152	157	148	167	145	162	152	161	141	138	158	157	157	229	
Cleveland	131	214	170	159	132	166	132	172	131	167	133	168	133	169	131	166	147	162	128	124	162	162	91	267	
Drakesville	93	85	128	52	113	44	104	56	102	46	109	37	103	42	108	41	115	44	97	97	44	40	86	109	
Fabius	133	144	144	136	135	131	138	129	132	135	131	137	128	132	135	131	137	129	126	133	135	124	158		
Fox River	77	83	97	63	70	63	69	70	68	74	64	71	64	71	65	76	61	68	70	64	62	63	108		
Grove	109	136	139	113	126	110	119	115	118	115	120	115	115	118	116	112	123	115	115	112	105	79	196		
Lick Creek	138	205	161	169	122	176	123	181	119	176	122	170	119	172	116	172	132	169	112	111	172	168	108	251	
Marion	81	87	97	70	81	74	78	79	74	80	71	70	77	77	73	89	71	74	73	76	74	59	119		
Perry	68	130	90	106	71	104	65	111	71	102	68	103	67	105	66	107	70	108	67	66	103	101	53	161	
Prairie	131	132	147	111	125	104	121	113	120	113	130	106	128	103	135	104	130	117	120	120	103	107	117	158	
Roscoe	61	70	70	57	59	62	57	65	58	62	59	60	59	61	58	62	59	62	57	54	63	68	56	75	
Salt Creek	81	124	79	112	65	112	64	116	65	118	62	115	57	114	80	117	58	123	57	57	116	112	76	124	
Soap Creek	112	163	133	142	112	142	114	143	108	150	109	148	105	145	104	142	108	147	105	103	141	139	95	203	
Union	105	191	132	156	108	159	104	168	98	166	100	166	104	168	98	167	103	171	97	98	165	159	82	226	
West Grove	107	131	123	106	109	105	109	107	104	109	101	105	101	105	101	110	108	112	105	100	104	107	79	166	
Wyacondah	153	241	183	198	152	205	157	201	154	204	154	198	155	202	159	196	153	213	149	149	193	121	299		
Total	2106	2797	2527	2258	2123	2274	2079	2369	2063	2331	2112	2264	2068	2283	2066	2293	2156	2328	1999	1977	2262	2226	1846	3347	

JASPER COUNTY

Baxter—Independence	174	115	189	98	170	100	168	103	176	99	169	98	167	101	171	101	167	112	136	155	106	103	171	102
Buena Vista	139	85	163	61	145	65	140	68	149	60	145	61	146	82	146	63	153	62	141	140	63	61	153	60
Clear Creek	78	55	90	43	77	50	78	52	80	49	77	53	78	52	78	52	80	51	73	73	52	52	77	49
Colfax—																								
1st ward	140	62	143	60	137	60	136	61	136	58	135	59	133	62	131	61	133	69	132	133	60	56	128	60
2d ward	131	58	145	49	143	48	136	48	134	46	138	44	134	48	138	47	131	54	132	131	52	48	126	54
3d ward	66	41	72	33	62	36	58	37	60	33	59	35	56	39	53	41	61	39	53	53	39	37	58	41
Des Moines—Vandalia	17	24	24	22	18	23	19	23	19	23	19	22	22	19	22	19	25	19	20	22	22	20	22	20
Elk Creek	94	147	109	149	89	145	83	141	90	144	92	142	87	147	80	150	92	139	85	87	144	143	93	142
Fairview	112	117	117	110	112	105	108	107	114	103	108	104	107	105	103	108	104	108	100	101	104	102	101	112
Hickory Grove	70	34	100	91	84	14	76	15	84	12	80	13	79	16	74	22	80	20	71	68	17	15	86	13

Kellogg	182	178	231	140	194	150	190	147	190	150	192	143	194	149	189	150	199	147	182	177	153	149	195	163
Lynnville	84	70	107	54	86	68	91	63	95	60	92	60	90	60	97	65	92	64	83	81	61	58	93	58
Malaka	74	40	91	23	88	22	81	27	83	24	82	25	81	24	77	29	82	26	79	78	24	25	93	23
Mariposa	58	46	64	41	62	40	63	38	63	38	60	39	59	41	59	42	62	40	58	59	41	40	62	39
Mingo—Poweshiek	89	49	96	41	89	43	86	46	89	45	87	44	88	44	86	46	86	46	80	79	49	50	89	46
Mourne	137	111	151	93	136	97	142	92	141	90	142	90	136	89	133	92	138	98	135	140	90	87	142	96
Mound Prairie	60	34	62	37	59	33	54	34	56	28	54	29	55	25	56	31	55	34	54	51	29	31	57	33
Newton Twp.	140	89	154	76	132	81	130	82	133	79	132	77	137	77	149	78	134	82	126	127	79	80	139	77
Newton—																								
1st ward	138	81	155	65	144	63	144	59	147	57	146	56	136	64	139	63	138	73	131	132	58	57	150	59
2d ward, 1st prec.	290	161	332	111	293	128	295	118	292	120	291	118	289	122	293	125	296	128	307	286	124	117	297	118
2d ward, 2d prec.	128	86	151	63	132	73	138	72	137	67	141	72	129	74	124	79	129	84	130	128	73	76	136	69
3d ward, 1st prec.	262	108	286	74	255	79	252	72	222	74	252	73	250	65	243	91	251	85	243	389	79	79	280	73
3d ward, 2d prec.	135	60	139	56	129	48	126	47	130	43	128	46	131	46	122	52	84	104	126	131	51	48	136	47
4th ward, 1st prec.	399	155	437	126	414	116	406	112	414	111	418	103	391	117	405	121	400	124	391	398	118	113	412	104
4th ward, 2d prec.	124	62	134	49	130	52	129	53	129	52	129	57	120	57	123	56	128	53	121	129	57	56	126	50
Palo Alto	71	72	92	60	74	63	77	68	78	65	79	61	76	63	79	64	75	70	73	70	60	60	81	66
Poweshiek	38	33	46	27	35	31	38	33	39	32	39	34	41	31	38	34	39	34	39	38	31	33	41	30
Prairie City	239	156	258	120	218	105	228	124	223	121	226	119	210	115	206	121	203	136	218	217	124	117	219	126
Reasonor—Palo Alto	75	48	84	36	76	37	76	43	79	37	80	36	75	38	75	40	79	36	75	81	37	34	75	41
Richland	60	24	61	22	56	24	60	20	54	22	58	20	60	19	55	25	61	21	52	54	21	22	63	17
Rock Creek	49	60	73	42	46	49	47	50	46	53	43	51	44	51	45	52	46	54	42	43	53	49	50	46
Sherman	56	57	59	54	62	47	61	44	63	45	59	48	57	47	55	53	54	54	54	55	47	46	63	44
Sully—Lynn Grove	42	53	59	38	46	44	48	43	50	41	48	40	51	39	48	42	49	41	45	47	41	41	52	41
Washington	44	29	53	20	48	23	43	29	48	23	45	25	45	25	47	25	45	27	42	43	26	25	46	24
Ira—																								
Sherman	14	1	13	2	12	1	13	1	13	1	14	1	13	1	13	1	13	1	12	12	1	1	12	1
Independence	38	31	41	27	42	22	47	21	45	21	47	20	41	22	47	20	43	25	43	44	23	21	46	21
Total	4047	2632	4573	2122	4095	2185	4080	2193	4101	2127	4106	2118	4017	2159	3995	2261	4001	2366	3893	3900	2209	2154	4158	2176

KEOKUK COUNTY

Adams	232	127	256	104	235	105	216	135	241	104	238	104	236	100	320	115	217	120	228	225	101	98	231	116
Benton	228	259	260	220	235	229	222	241	232	236	241	220	240	227	231	226	232	226	228	229	230	224	228	249
Clear Creek	48	138	81	103	42	110	42	139	43	111	53	105	44	105	43	110	47	110	40	40	108	109	60	110
East English River	177	89	201	60	173	65	160	82	174	65	175	65	171	65	172	65	173	73	166	165	65	62	179	69
West English River	129	80	137	68	122	65	112	85	122	67	123	70	119	69	118	69	116	72	114	110	64	64	125	71
Jackson	150	178	178	145	157	157	155	164	158	155	161	148	154	154	159	152	159	160	159	155	146	149	168	156
East Lafayette	259	240	344	153	313	163	296	188	314	163	319	159	314	164	288	174	311	164	291	288	166	165	326	159
West Lafayette	35	158	48	146	36	98	30	161	38	154	47	151	40	152	37	156	32	159	40	39	151	150	39	153
East Lancaster	51	71	67	54	53	54	47	77	54	55	58	53	55	57	55	56	58	54	52	51	54	55	60	59
West Lancaster	62	172	80	156	48	157	51	182	65	156	60	150	52	154	53	158	57	159	47	49	156	154	65	161
Liberty	145	150	179	117	160	123	131	156	152	126	157	123	157	126	147	131	147	137	147	146	126	124	166	122
North Plank	59	94	72	88	52	93	43	115	50	97	52	97	50	100	50	99	51	101	51	47	93	90	56	96
South Plank	42	99	69	81	43	84	35	116	43	93	55	85	50	87	42	95	49	91	47	47	87	84	39	105
Prairie	244	67	280	39	240	56	234	65	246	43	254	38	243	43	239	51	248	60	243	242	43	43	248	57
Richland	341	196	403	124	351	140	341	167	366	126	383	118	371	122	356	131	379	128	359	349	123	122	391	121
Sigourney Twp.	28	99	45	32	28	90	29	96	28	95	32	92	28	93	32	92	27	98	29	30	91	90	28	94

KEOKUK COUNTY—Continued

Precincts	U. S. Sen.		Governor		Lieut. Gov.		Sec. of State		Aud. State		Treas. State		Atty. Gen.		Sec. Agri.		Sup. Pub. In.		Railroad Commissioner				Cong.	
	Dickinson, Rep.	Steck, Dem.	Turner, Rep.	Hageman, Dem.	McFarlane Rep.	Osborne, Dem.	Greenwalt, Rep.	Elder, Dem.	Long, Rep.	Storms, Dem.	Johnson, Rep.	Riegel, Dem.	Fletcher, Rep.	Fuch, Dem.	Thorburn, Rep.	Underwood Dem.	Samuelson' Rep.	Gillman, Dem.	Webster, Rep.	Woodruff, Rep.	Conway, Dem.	Kinnelly, Dem.	Ramsayer, Rep.	McConnell, Dem.
Sigourney—																								
1st ward.....	159	168	184	143	166	136	132	198	165	133	174	128	165	129	157	137	164	144	159	159	135	136	157	159
2d ward.....	111	107	117	100	109	104	84	127	96	99	102	99	93	102	101	95	102	99	90	96	97	97	105	108
3d ward.....	167	196	200	165	171	159	137	220	175	160	179	154	173	154	168	161	173	161	166	166	156	158	182	174
4th ward.....	111	100	129	81	116	75	100	108	124	64	132	65	121	69	116	72	121	72	125	117	63	65	123	77
Steady Run.....	149	123	164	107	147	110	137	131	143	113	148	113	144	111	141	121	146	117	143	146	113	109	153	115
Van Buren.....	80	116	109	99	76	103	61	126	73	100	78	97	75	93	61	111	75	107	70	70	98	98	75	114
Warren.....	196	230	243	189	208	208	182	230	192	210	207	197	190	205	188	213	197	206	187	181	205	208	200	221
Washington.....	128	88	148	70	113	86	115	89	131	77	125	74	121	77	116	85	110	91	119	118	79	79	115	89
What Cheer—																								
1st ward.....	75	63	97	35	68	41	86	42	87	36	92	32	92	36	90	37	88	42	90	91	35	34	95	39
2d ward.....	100	63	123	35	107	47	107	47	108	43	113	41	108	43	108	46	112	45	107	109	45	45	117	46
3d ward.....	60	43	80	25	67	31	65	32	64	30	69	28	69	26	65	29	76	30	69	66	26	29	65	38
Total.....	3566	3514	4294	2789	3637	2887	3350	3519	3674	2911	3727	2806	3680	2968	3553	2984	3656	3026	3566	3531	2856	2841	3795	3078

MAHASKA COUNTY

Adams.....	73	56	88	38	58	71	78	43	84	41	82	40	85	42	69	59	76	49	77	79	46	40	83	43
Black Oak.....	59	71	88	39	49	59	58	42	53	51	56	41	63	51	52	62	50	52	50	51	52	49	56	54
Cedar.....	185	126	239	66	175	108	192	81	199	82	210	73	203	74	188	97	206	79	198	193	79	81	208	88
East Des Moines.....	32	41	51	19	29	32	29	26	39	19	39	22	39	20	41	26	38	24	31	33	20	18	47	25
West Des Moines.....	33	42	35	40	26	45	31	38	29	42	30	45	29	43	35	41	29	44	26	29	41	37	32	46
Garfield.....	130	130	175	91	125	129	135	102	137	101	138	101	137	97	129	119	141	105	127	136	94	95	165	94
East Harrison.....	67	35	79	23	60	33	63	27	69	21	71	22	63	26	65	31	71	24	64	66	22	21	78	23
West Harrison.....	69	23	77	18	56	31	60	21	63	19	64	21	57	23	61	34	63	20	61	59	23	24	71	19
Jefferson.....	79	20	103	31	71	49	85	35	88	33	92	32	90	31	75	51	81	40	86	88	34	33	83	36
Lincoln.....	59	36	82	12	63	25	67	20	70	21	72	16	71	15	61	31	73	15	73	74	15	14	76	15
Madison.....	53	65	80	44	51	71	58	53	64	52	60	49	65	48	56	60	65	51	60	66	50	45	67	55
Monroe.....	86	88	106	60	80	85	87	73	94	67	93	67	95	67	89	79	92	73	89	88	70	71	95	70
Pleasant Grove.....	114	134	149	102	91	134	107	103	113	97	120	100	115	103	112	109	112	109	108	110	103	101	120	109
Prairie.....	339	175	397	127	152	413	303	149	321	130	329	135	318	145	293	178	316	153	296	299	143	135	345	146
Richland.....	52	44	80	27	60	50	50	39	58	40	59	35	54	37	49	47	48	42	47	47	38	43	58	45
Scott.....	42	62	61	44	33	68	44	49	42	52	51	45	44	47	39	57	46	51	41	40	51	49	45	55
Spring Creek.....	108	77	138	50	119	77	120	55	119	55	127	49	121	53	104	73	111	60	107	113	48	51	121	60
University Park.....	189	10	194	7	187	12	184	9	184	9	183	7	189	9	181	13	189	10	183	183	10	8	194	9
Union.....	88	34	104	25	42	107	76	28	90	28	92	24	86	24	78	31	83	23	80	79	26	24	81	34

White Oak.....	186	164	195	130	161	158	167	138	177	134	175	130	175	131	153	139	174	134	165	162	134	137	173	139
Oskaloosa—																								
1st ward.....	75	73	125	40	56	77	66	47	70	46	78	40	74	44	70	58	71	50	73	84	44	41	87	45
2d ward, 1st prec.....	119	115	142	78	106	113	113	82	126	78	119	77	122	82	110	103	120	78	120	125	73	67	139	76
2d ward, 2d prec.....	107	80	141	54	96	82	105	63	112	59	115	55	111	56	105	71	108	62	104	111	57	57	114	60
3d ward, 1st prec.....	230	168	294	97	209	175	260	96	269	87	272	81	274	84	200	182	284	86	254	266	86	85	295	87
3d ward, 2d prec.....	193	148	238	104	171	140	191	100	194	101	209	95	197	100	177	138	201	100	184	194	98	93	215	103
4th ward.....	447	282	587	172	426	282	506	171	516	155	532	146	540	143	420	281	515	165	485	507	155	151	569	151
5th ward.....	313	131	378	81	287	144	316	88	310	92	331	78	324	82	291	139	341	87	303	322	83	80	353	86
Total.....	3507	2430	4429	1619	3039	2770	3551	1778	3690	1721	3805	1626	3741	1677	3303	2299	3704	1786	3492	3606	1695	1650	3979	1773

MONROE COUNTY

Albia—																								
1st ward.....	365	167	458	92	372	119	397	94	391	98	410	91	387	96	368	114	381	126	386	389	89	85	394	117
2d ward.....	229	144	297	81	248	94	261	86	252	85	263	80	256	78	247	88	260	91	236	241	90	81	253	84
3d ward.....	239	135	334	60	284	68	303	56	291	58	301	59	294	54	283	70	297	66	295	291	54	51	289	85
4th ward.....	347	178	424	103	363	122	376	109	359	116	372	112	361	120	352	125	366	133	348	348	117	116	370	135
Avery.....	67	43	96	31	68	36	72	33	70	26	72	24	67	28	66	31	78	37	64	64	29	28	78	30
Bluff Creek.....	233	63	269	43	215	46	219	43	223	43	226	39	223	40	201	59	210	65	216	215	42	43	227	55
Cedar.....	94	101	115	75	89	79	90	75	83	75	86	70	84	74	78	76	86	78	74	81	76	71	94	77
Franklin.....	76	62	97	49	79	49	82	50	83	47	87	45	85	47	85	49	86	50	79	78	52	48	87	49
Georgetown.....	40	112	69	76	48	70	98	67	51	63	49	65	55	63	44	69	61	66	41	45	71	60	67	63
Hilton.....	120	58	141	40	108	46	109	48	114	44	111	45	111	43	106	49	116	48	105	101	44	43	121	39
Hitegan.....	110	69	138	38	123	34	120	36	114	36	119	35	122	34	108	44	127	43	107	112	44	42	127	47
Jackson.....	51	285	89	234	61	240	56	244	58	237	64	232	59	236	61	234	67	258	51	52	253	239	77	226
Lockman.....	37	28	48	15	46	13	44	12	47	11	49	10	43	12	40	16	48	12	44	43	11	10	48	12
Mantua.....	97	36	119	23	90	23	84	25	89	20	86	21	83	22	83	23	78	37	71	71	27	28	95	24
Pleasant.....	50	32	62	19	38	31	44	26	46	29	43	29	39	29	42	29	44	27	42	42	25	28	51	26
Troy.....	204	64	259	40	199	43	208	39	209	37	212	39	198	42	205	49	207	66	189	190	44	41	215	51
Union—																								
No. 1.....	212	178	286	120	216	137	231	127	229	122	233	119	233	120	219	133	233	141	214	223	131	125	247	130
No. 2.....	134	35	141	19	101	31	107	27	104	29	108	28	96	28	98	27	121	23	111	111	25	25	129	28
Urbana.....	93	67	108	45	92	51	85	60	94	52	97	47	97	47	94	50	98	52	94	94	49	48	100	52
Wayne—																								
No. 1.....	22	81	37	65	19	69	19	69	19	69	23	65	22	65	16	69	17	76	16	15	69	65	19	67
No. 2.....	78	60	95	45	82	47	83	47	86	44	84	45	83	44	85	43	89	44	81	84	47	43	95	44
Total.....	2898	1998	3682	1313	2941	1448	3049	1373	3012	1341	3095	1300	2996	1322	2881	1447	3070	1539	2864	2893	1389	1318	3176	1451

POWESHIEK COUNTY

Bear Creek.....	325	191	390	135	348	136	341	135	356	124	358	121	335	133	340	136	353	131	328	324	133	130	349	155
Chester.....	71	38	90	18	68	23	68	27	67	17	65	16	69	17	67	21	77	21	65	59	18	17	71	23
Deep River.....	186	65	213	38	192	47	189	43	188	40	198	38	193	41	192	40	192	48	187	194	41	41	204	35
Grant.....	115	65	152	37	123	47	125	46	133	39	132	36	123	38	135	43	133	45	122	123	40	38	125	46

POWESHIEK COUNTY—Continued

Precincts	U. S. Sen.		Governor		Lieut. Gov.		Sec. of State		Aud. State		Treas. State		Atty. Gen.		Sec. Agri.		Sup. Pub. In.		Railroad Commissioner				Cong.	
	Dickinson, Rep.	Steck, Dem.	Turner, Rep.	Hagaman, Dem.	McFarlane Rep.	Osborne, Dem.	Greenwalt, Rep.	Ester, Dem.	Long, Rep.	Storms, Dem.	Johnson, Rep.	Riegel, Dem.	Fletcher, Rep.	Finch, Dem.	Thornburg, Rep.	Underwood Dem.	Samuelson, Rep.	Gilman, Dem.	Webster, Rep.	Woodruff, Rep.	Conway, Dem.	Kinnelly, Dem.	Ramsayer, Rep.	McConnell, Dem.
Grinnell—	345	155	402	87	399	85	376	89	388	78	388	80	384	80	379	90	393	81	378	376	88	86	401	76
1st ward	216	121	261	87	230	92	229	91	239	87	245	81	237	84	233	93	228	94	223	224	89	85	238	90
2d ward	85	86	97	74	81	81	88	74	89	71	88	71	89	71	85	73	83	76	82	82	74	75	93	73
3d ward	149	132	187	99	168	111	163	103	165	98	172	98	169	94	164	105	163	101	156	152	104	103	170	105
4th ward	412	193	470	139	400	183	416	161	424	147	429	143	429	142	409	156	435	154	414	407	145	145	430	156
Jackson	96	77	103	68	91	69	97	66	92	67	95	63	91	65	91	64	91	69	88	88	67	66	93	64
Jefferson	122	64	132	40	127	42	126	40	124	42	129	39	126	41	126	45	127	42	119	20	45	43	140	33
Lincoln	66	45	76	39	69	37	62	35	65	33	69	35	61	36	63	37	64	37	63	61	35	34	74	36
Madison	124	166	165	120	149	127	150	124	157	117	159	116	147	126	150	123	142	135	139	138	126	122	146	136
Malcom	136	35	154	23	135	31	133	30	136	25	140	24	135	23	133	28	124	39	133	133	27	25	140	28
Pleasant	58	24	57	21	57	21	58	18	58	18	60	18	60	17	57	20	55	24	57	53	19	19	62	19
Scott	78	82	105	58	81	61	79	66	79	66	85	59	80	60	76	68	82	64	70	70	72	68	77	71
Sheridan	86	81	104	62	69	95	76	75	82	68	84	67	84	68	73	80	89	67	80	78	71	73	89	70
Sugar Creek	41	37	42	36	31	45	41	34	41	33	40	33	41	30	36	36	43	32	38	35	35	33	40	39
Union	92	52	99	43	90	44	95	39	93	39	91	42	85	43	91	42	87	41	88	86	45	45	97	41
Warren	44	58	67	37	52	49	57	44	55	41	56	42	52	42	51	45	55	49	49	48	42	43	60	41
Washington																								
Total	2847	1757	3366	1260	2960	1426	2068	1340	3031	1250	3083	1222	2989	1249	2951	1343	3016	1350	2879	2751	1314	1291	3099	1337

WAPELLO COUNTY

Adams	104	162	138	127	159	131	123	127	121	127	119	130	121	128	122	131	125	128	109	104	132	129	118	144
Agency	130	84	166	47	147	60	141	62	147	55	148	54	141	60	142	57	146	64	141	143	59	58	141	68
Cass	57	56	74	40	64	43	63	44	64	41	64	41	66	41	62	43	63	46	60	44	44	44	66	43
Center (Ottumwa)																								
1st ward, 1st prec.	216	280	260	242	242	249	242	251	238	251	237	248	246	248	243	250	238	258	249	251	251	248	245	257
1st ward, 2d prec.	167	181	206	132	188	136	189	136	189	136	196	135	197	132	192	134	190	141	193	187	136	132	192	140
2d ward, 1st prec.	311	278	403	171	390	172	398	171	393	166	400	166	397	171	390	174	392	174	393	397	168	165	394	172
2d ward, 2d prec.	200	149	244	102	224	107	232	103	228	105	232	103	230	103	232	101	237	100	221	233	100	99	234	107
3d ward, 1st prec.	232	213	319	124	300	131	296	133	304	126	310	125	307	126	305	125	318	116	303	302	128	126	305	132
3d ward, 2d prec.	287	298	410	165	408	147	423	146	423	145	412	141	418	143	416	145	423	143	416	416	143	140	427	148
4th ward, 1st prec.	229	222	306	146	279	154	281	152	285	148	280	144	281	147	280	149	288	145	282	279	148	148	281	159
4th ward, 2d prec.	254	181	324	97	314	99	318	100	320	92	323	93	321	91	317	96	319	92	318	313	94	94	315	106
5th ward, 1st prec.	198	204	253	152	232	166	228	158	224	164	228	160	224	163	221	167	223	164	218	218	167	163	225	163
5th ward, 2d prec.	213	187	240	154	208	165	217	159	214	158	226	152	222	154	215	161	213	164	216	214	157	157	227	158
6th ward, 1st prec.	282	267	342	197	326	202	331	195	328	198	330	196	323	200	320	205	329	200	324	320	200	201	327	193
6th ward, 2d prec.	167	134	180	114	171	117	163	120	169	119	167	122	165	122	164	123	164	123	166	164	123	120	173	117

7th ward, 1st prec.	274	253	331	196	296	206	302	202	302	204	309	196	299	206	296	205	298	205	293	293	212	207	311	206
7th ward, 2d prec.	338	263	397	186	377	194	376	197	370	195	384	195	381	189	374	201	368	208	373	376	203	202	379	206
8th ward.	75	126	94	108	87	113	84	115	87	110	89	111	88	112	88	113	89	110	86	86	111	111	86	114
9th ward.	146	158	199	97	168	113	166	112	161	117	169	111	168	114	163	116	179	111	163	157	121	114	174	114
Columbia.	150	135	170	115	153	125	152	123	153	123	157	120	159	119	160	121	160	120	151	150	123	122	154	128
Competine.	96	81	95	83	89	85	88	86	89	85	88	85	89	85	89	84	85	90	87	89	85	86	90	86
Dahlonega.	45	37	57	22	45	26	46	25	50	23	52	23	49	21	49	22	50	23	48	47	24	23	50	28
Green.	54	89	70	74	54	79	54	79	53	80	55	80	54	79	51	80	51	82	49	48	81	82	50	85
Highland.	87	94	93	84	83	85	83	88	85	84	89	84	87	84	90	81	86	83	84	87	82	82	82	87
Keokuk.	52	77	64	69	55	69	54	73	55	71	53	73	53	71	53	74	55	71	51	51	73	72	54	76
Pleasant.	63	73	86	54	96	62	61	63	60	66	61	62	62	62	57	67	65	65	56	57	66	68	60	71
Polk.	140	77	155	60	136	63	136	65	135	65	140	64	140	62	139	65	143	65	135	135	62	60	137	71
Richland.	116	118	150	82	135	90	129	91	131	89	137	86	135	86	135	98	135	89	130	125	94	92	135	86
Washington.	365	188	408	153	390	159	382	154	392	152	400	150	304	153	397	152	381	175	391	384	160	158	379	174
Total.	5048	4655	6233	3393	5785	3538	5763	3530	5772	3495	5864	3450	5727	3471	5762	3530	5811	3555	5716	5686	3548	3503	5821	3649

SEVENTH DISTRICT

DALLAS COUNTY

Precincts	U. S. Sen.		Governor		Lieut. Gov.		Sec. of State		Aud. State		Treas. State		Atty. Gen.		Sec. Agri.		Sup. Pub. In.		Railroad Commissioner			Cong.			
	Dickinson, Rep.	Steck, Dem.	Turner, Rep.	Hagemann, Dem.	McFarlane, Rep.	Osborne, Dem.	Greenwalt, Rep.	Eitter, Dem.	Long, Rep.	Storms, Dem.	Johnson, Rep.	Riegel, Dem.	Fletcher, Rep.	Finch, Dem.	Thornburg, Rep.	Underwood, Dem.	Samuelson, Rep.	Gillman, Dem.	Webster, Rep.	Woodruff, Rep.	Conway, Dem.	Kinnelly, Dem.	Dowell, Rep.	Evans, Dem.	
Adams.	99	31	123	18	97	20	95	21	104	20	97	18	92	21	99	20	110	17	92	89	17	17	109	14	
Adel.	386	118	256	60	352	56	276	68	373	64	384	52	368	64	373	61	394	76	357	354	68	61	384	53	
Beaver.	116	80	140	31	115	32	123	28	116	31	118	30	110	33	115	35	120	37	115	108	32	30	126	32	
Boone.	56	39	71	27	62	27	62	25	62	27	64	25	61	26	69	25	67	27	63	57	26	28	66	28	
Colfax.	109	40	139	19	110	22	106	28	109	25	108	22	105	21	116	24	113	28	101	101	24	27	118	19	
Dallas.	120	40	128	27	117	29	119	30	119	28	121	24	117	29	121	31	117	33	111	111	29	27	133	28	
Dallas Center.	203	89	239	46	214	51	221	49	218	50	217	47	215	51	223	47	218	49	205	203	48	47	220	47	
De Soto.	65	27	81	14	70	16	70	16	71	17	69	14	68	16	71	14	68	18	63	63	18	18	69	16	
Dexter.	181	74	215	50	188	55	188	55	189	42	190	44	185	48	193	46	198	46	181	184	43	41	198	37	
Grant.	103	113	143	75	118	79	127	74	127	73	127	70	129	69	126	70	132	70	115	119	71	68	134	68	
Liscoin.	42	30	62	18	55	21	55	23	53	23	56	18	56	16	47	26	54	19	50	49	20	21	53	20	
Linn.	122	52	152	35	133	35	134	35	131	35	132	34	129	34	139	40	137	39	121	121	36	35	146	25	
Perry—																									
1st ward.	415	139	462	72	404	60	411	60	409	61	402	62	399	58	409	68	414	63	389	389	61	59	419	53	
2d ward.	495	179	593	95	514	97	511	103	518	90	524	93	513	89	519	93	516	109	494	491	102	95	511	97	
3d ward.	390	76	421	51	382	54	367	49	373	52	381	51	364	55	366	58	390	52	377	365	51	34	398	37	
Redfield.	183	82	229	43	203	39	205	39	210	36	208	34	205	37	220	38	213	37	200	198	36	32	218	35	
Scandia.	81	25	88	16	69	15	75	16	71	17	77	14	74	13	71	14	75	18	67	69	13	12	76	14	

DALLAS COUNTY—Continued

Precincts	U. S. Sen.		Governor		Lieut. Gov.		Sec. of State		Aud. State		Treas. State		Atty. Gen.		Sec. Agri.		Sup. Pub. In.		Railroad Commissioner				Cong.	
	Dickinson, Rep.	Stout, Dem.	Turner, Rep.	Hagemann, Dem.	McFarlane, Rep.	Osborne, Dem.	Greenwalt, Rep.	Etter, Dem.	Long, Rep.	Storrs, Dem.	Johnson, Rep.	Rege, Dem.	Fletcher, Rep.	Finch, Dem.	Thornburg, Rep.	Underwood, Dem.	Samuelson, Rep.	Gillman, Dem.	Welster, Rep.	Woodruff, Rep.	Conway, Dem.	Kinnelly, Dem.	Dowell, Rep.	Evans, Dem.
Spring Valley	113	34	129	19	114	24	114	21	119	20	116	21	115	22	116	22	116	26	104	103	26	23	114	23
Van Meter	135	67	173	34	145	37	152	34	147	37	149	34	148	34	150	32	159	33	138	140	38	37	155	36
Walnut	155	87	181	55	155	56	163	50	162	57	160	52	155	49	163	56	164	50	151	149	51	49	167	41
Washington	68	41	83	24	67	25	65	29	67	23	66	24	66	26	70	28	74	21	62	62	24	26	69	21
Woodward	247	118	319	63	252	58	263	65	239	68	265	66	254	65	262	67	270	68	258	252	67	68	247	74
Sugar Grove	164	34	188	12	168	16	168	13	168	15	161	15	166	14	171	16	170	20	161	159	18	12	176	11
Total	4048	1595	4615	904	4107	924	4010	931	4149	911	4192	864	4094	890	4269	929	4289	956	3975	3936	918	867	4294	829

MADISON COUNTY

Crawford	102	54	107	61	102	42	103	44	101	42	103	42	98	41	99	45	104	49	97	100	44	43	105	46
Douglas	139	75	146	75	125	76	127	75	134	73	127	73	124	77	127	82	130	83	119	126	80	71	131	80
Earlham	252	82	262	73	239	80	241	80	242	75	245	76	241	77	238	82	246	80	235	235	77	74	253	76
Grand River	143	93	215	42	140	64	138	68	138	65	134	64	133	66	136	70	146	68	127	126	71	66	138	80
Jackson	109	79	139	55	116	49	118	54	121	48	114	47	113	50	119	47	124	49	107	106	44	46	126	49
Jefferson	117	50	134	40	114	42	117	43	117	45	117	44	119	42	114	45	118	48	110	110	45	42	122	43
Lee	31	65	41	56	33	56	35	56	31	57	33	56	36	55	33	56	36	54	31	31	56	56	41	52
Lincoln	117	52	148	35	118	41	118	43	116	41	117	39	112	45	119	41	108	108	54	41	117	49	117	49
Madison	59	32	66	25	63	26	66	24	63	26	64	25	65	25	65	25	64	26	63	60	26	25	67	24
Monroe	95	39	116	27	82	26	81	29	78	30	73	30	85	29	75	30	85	32	68	67	31	31	79	30
Ohio	185	46	199	34	173	36	173	38	170	41	170	37	169	38	170	38	176	40	160	161	39	37	176	44
Penn.	114	53	137	35	118	36	117	38	122	39	114	38	112	38	119	33	128	32	112	110	37	33	117	38
Scott	117	88	149	65	129	73	125	78	125	76	125	78	123	77	120	81	123	83	117	116	77	77	126	76
South	207	95	246	64	215	65	220	61	230	57	226	56	220	59	216	64	209	82	213	210	59	58	228	65
Union	84	59	104	46	89	47	88	49	87	48	88	47	85	48	86	48	94	47	83	79	50	48	80	52
Walnut	121	95	171	67	123	65	127	70	132	69	127	62	124	67	127	66	133	69	113	118	69	63	141	65
Webster	113	52	150	33	113	38	111	39	108	40	105	41	102	39	100	44	113	42	102	102	43	41	109	48
Winterset—																								
1st ward	389	197	492	143	398	128	408	126	406	135	408	122	394	143	392	144	391	154	386	376	134	122	408	131
2d ward	374	188	466	140	388	142	387	142	386	151	381	134	379	135	376	138	395	139	389	372	142	136	391	145
Total	2868	1494	3487	1106	2878	1132	2900	1167	2907	1158	2870	1113	2839	1145	2823	1183	2935	1224	2720	2713	1168	1110	2955	1193

MARION COUNTY

Harvey	119	71	137	57	116	73	120	63	117	71	122	63	121	62	118	70	117	72	117	123	66	64	117	71
Tracy	131	54	161	41	123	50	130	43	129	49	128	38	130	41	119	56	131	49	131	133	39	39	137	36
Dallas Outside	96	181	114	163	91	178	94	177	94	178	97	173	95	176	87	181	100	175	89	95	181	178	101	171
Dallas Town	119	41	147	29	116	37	124	33	119	35	125	35	112	40	112	40	136	33	114	108	44	45	130	34
Melcher	230	167	319	99	235	130	263	110	239	118	243	124	247	123	225	131	257	119	229	244	126	118	252	122
Franklin	88	83	97	74	88	79	87	81	86	81	88	78	88	80	86	80	88	77	84	87	80	80	90	75
Attica	110	131	148	78	123	111	120	113	117	111	117	111	115	114	112	116	119	113	113	125	113	109	121	108
Pershing	163	132	223	52	188	85	180	92	190	87	189	81	175	96	168	101	191	87	184	181	82	92	186	80
Knoxville Outside	406	325	459	299	403	276	388	283	396	282	396	280	394	282	392	292	389	309	397	401	291	324	405	293
Knoxville—																								
1st ward	484	280	557	230	495	247	513	217	502	226	505	220	463	233	493	233	484	266	491	514	240	243	524	224
2d ward	231	169	287	123	263	125	266	126	260	129	255	125	259	125	254	134	255	136	260	283	127	112	267	119
3d ward	364	318	420	255	361	284	368	274	370	279	367	275	372	277	360	291	369	288	373	431	264	244	385	254
Lake Prairie Outside	76	148	121	109	82	139	71	126	69	133	60	134	71	127	64	142	59	138	59	61	129	121	69	126
Pella—																								
1st ward	158	166	181	133	145	143	159	134	151	120	144	125	146	121	143	130	146	141	136	145	131	124	157	127
2d ward	84	130	110	150	83	169	99	143	91	151	93	154	92	150	87	158	91	157	83	93	157	147	100	112
3d ward	93	133	117	105	80	122	98	103	89	112	84	111	82	107	78	119	85	117	81	88	114	104	104	101
4th ward	57	89	74	71	56	74	58	74	62	67	61	67	57	70	62	72	66	68	56	60	68	66	64	68
Bussey	158	119	204	81	167	100	186	87	174	98	181	93	171	95	166	102	177	93	161	175	100	81	172	98
Hamilton	40	24	45	19	39	22	36	25	38	20	37	20	37	21	38	22	43	21	39	40	22	22	42	21
Marysville	71	75	73	75	67	73	73	69	72	71	75	67	72	70	67	74	74	73	70	73	70	72	72	72
Perry	34	44	42	36	31	40	37	39	37	40	39	36	37	38	37	38	35	39	36	40	39	35	41	37
Pleasantville	312	154	347	127	304	147	309	141	306	141	312	135	306	142	308	146	316	145	305	316	140	139	294	164
Polk	67	67	75	60	60	69	62	68	59	70	59	69	59	69	58	71	63	69	59	65	68	66	62	69
Red Rock	114	46	141	120	128	124	124	125	128	123	130	121	131	122	128	125	123	127	128	133	123	121	128	122
Summit	124	132	153	105	117	127	125	115	129	112	121	117	120	114	111	129	127	118	115	118	113	113	115	118
Swan	104	79	118	65	102	72	107	69	108	68	104	70	102	72	104	73	105	73	103	110	68	67	108	70
Union	65	66	72	58	64	62	61	64	64	62	63	62	63	63	59	67	61	66	60	69	65	60	64	60
Washington	155	103	184	83	163	87	168	81	158	87	158	85	158	86	153	95	154	95	163	166	82	77	159	89
Total	4253	3577	5126	2897	4270	3235	4426	3075	4354	3121	4353	3089	4275	3116	4189	3288	4359	3264	4236	4477	3142	3063	4466	3039

POLK COUNTY

Allen	91	44	130	22	83	28	91	24	96	24	90	25	93	25	96	27	101	25	79	81	28	26	106	28
Beaver	153	64	175	50	152	51	160	50	161	49	161	45	166	46	159	47	161	50	143	150	49	49	159	50
Bloomfield—																								
1st prec.	819	214	937	107	766	106	773	101	770	100	746	104	779	106	768	106	782	118	727	727	114	116	894	106
2d prec.	69	24	91	15	60	14	60	13	60	12	59	9	63	11	61	11	68	8	55	55	20	13	73	12
Camp—																								
1st prec.	45	20	53	14	39	20	44	14	43	15	43	16	43	17	48	16	46	19	43	45	16	12	41	21
2d prec.	71	65	94	31	68	34	74	32	74	30	73	30	76	30	74	31	75	35	68	68	32	31	85	33
Clay	182	60	218	32	166	38	184	35	181	37	164	54	186	33	197	38	186	44	161	157	36	34	197	36
Crocker	264	81	326	29	259	35	253	33	257	27	250	32	255	33	250	44	255	46	224	214	39	37	267	43
Delaware	83	40	102	25	88	25	87	23	88	21	90	25	87	22	91	25	89	26	80	83	25	25	98	25

POLK COUNTY—Continued

Precincts	U. S. Sen.		Governor		Lieut. Gov.		Sec. of State		Aud. State		Treas. State		Atty. Gen.		Sec. Agri.		Sup. Pub. In.		Railroad Commissioner				Cong.	
	Dickinson, Rep.	Sheek, Dem.	Turner, Rep.	Hagemann, Dem.	McFarlan, Rep.	Osborne, Dem.	Greenwall, Rep.	Elder, Dem.	Long, Rep.	Storms, Dem.	Johnson, Rep.	Riegel, Dem.	Fletcher, Rep.	Finch, Dem.	Thorburn, Rep.	Underwood, Dem.	Samuelson, Rep.	Gilman, Dem.	Webster, Rep.	Woodruff, Rep.	Conway, Dem.	Kinnely, Dem.	Dowell, Rep.	Evans, Dem.
Douglas	88	26	106	24	84	24	88	20	60	18	87	19	85	20	92	23	99	18	79	77	25	25	96	23
Elkhart	122	23	154	14	121	15	119	15	121	16	119	13	129	12	130	14	124	17	112	111	19	18	133	16
Franklin—																								
1st prec.	40	10	42	10	40	10	39	8	39	9	37	10	38	8	37	13	37	9	37	38	9	10	37	11
2d prec.	52	28	60	18	56	19	52	17	54	17	54	18	52	17	54	19	53	23	50	51	20	20	60	17
Four Mile	179	41	226	24	157	24	171	21	162	23	158	23	164	20	162	26	159	32	147	147	24	24	186	30
Jefferson—																								
1st prec.	107	19	127	7	89	7	99	8	102	3	97	7	98	6	101	6	97	15	90	89	7	8	100	11
2d prec.	166	67	186	28	166	28	164	30	159	31	156	31	163	27	164	25	171	24	156	147	31	34	175	31
Lincoln—																								
1st prec.	65	33	84	15	67	12	70	13	68	11	71	11	71	12	75	13	74	11	68	64	14	16	72	17
2d prec.	50	8	60	4	42	6	34	8	41	5	39	7	42	7	42	7	39	6	35	33	8	10	47	6
Madison	133	61	182	29	126	26	129	24	141	24	126	25	126	25	129	25	126	44	112	113	26	26	150	33
Saylor	337	68	405	29	328	34	344	29	335	27	336	23	337	25	337	29	337	34	308	301	29	27	367	27
Union	77	15	79	8	62	11	70	6	71	7	71	6	67	6	73	8	71	11	63	64	7	5	71	6
Valley Junction—																								
1st ward	81	73	115	44	79	49	90	43	90	45	83	48	92	42	81	48	81	54	86	84	50	45	102	44
2d ward	82	64	109	45	81	49	79	47	76	52	70	48	69	49	80	48	82	51	72	70	55	53	93	42
3d ward	134	68	183	35	114	43	145	40	142	40	136	45	147	42	134	38	143	40	132	132	46	50	157	42
Walnut—																								
1st prec.	121	28	147	11	110	12	115	9	112	10	110	11	109	12	121	11	117	13	56	96	16	14	124	17
2d prec.	172	51	205	26	157	26	158	28	155	26	151	25	155	29	151	26	158	31	135	140	31	30	182	31
3d prec.	39	18	49	13	32	14	36	14	34	12	33	12	40	13	38	12	37	14	33	34	14	17	44	11
Washington	37	20	48	13	42	12	43	7	44	9	41	10	46	9	45	10	40	17	40	41	11	8	48	11
Webster—																								
1st prec.	223	21	242	9	202	8	208	9	201	9	204	13	198	13	217	28	209	9	192	200	12	13	214	12
2d prec.	121	52	150	23	111	24	111	26	111	24	107	24	108	24	111	25	121	26	99	94	27	25	114	26
3d prec.	113	53	146	26	97	25	110	21	102	25	97	26	112	20	107	27	106	27	84	86	26	26	119	29
4th prec.	79	18	92	4	81	3	79	4	78	3	79	4	79	3	77	6	82	3	74	74	5	4	86	4
Des Moines—																								
1st ward, 1st prec.	189	60	223	37	173	50	186	41	183	43	187	43	187	42	187	46	182	57	171	171	48	44	196	51
1st ward, 2d prec.	326	150	427	62	362	70	364	64	366	65	364	65	369	61	381	70	384	74	353	358	80	68	383	73
1st ward, 3d prec.	377	149	483	84	438	87	458	61	445	64	446	68	452	64	447	66	438	85	421	416	63	71	454	71
1st ward, 4th prec.	331	118	407	42	353	55	357	48	354	45	353	46	361	46	364	56	336	70	316	320	64	59	357	66
1st ward, 5th prec.	322	100	384	40	346	41	348	41	341	44	342	44	357	40	350	43	359	44	327	328	47	46	357	50
1st ward, 6th prec.	316	186	458	89	397	61	427	48	410	54	409	50	426	53	415	55	428	63	381	368	60	64	422	68
1st ward, 7th prec.	168	91	252	22	193	26	221	15	207	21	205	20	221	16	211	22	214	28	182	191	28	23	221	29
1st ward, 8th prec.	278	136	348	66	296	62	320	57	306	56	315	61	318	58	317	61	317	66	294	294	67	64	325	70
1st ward, 9th prec.	196	121	264	43	254	30	270	26	248	24	267	24	256	26	262	26	265	27	243	244	32	26	261	43

1st ward, 10th prec.	221	136	292	60	265	60	260	55	266	53	260	51	263	51	273	52	271	56	252	251	61	60	284	62
1st ward, 11th prec.	38	36	44	28	40	30	37	28	37	29	34	26	40	27	34	33	39	29	30	32	29	29	40	26
1st ward, 12th prec.	38	18	41	10	35	9	37	9	36	11	36	9	37	8	37	11	36	9	33	36	10	11	41	9
2d ward, 1st prec.	166	75	195	42	153	44	178	37	165	42	156	48	165	42	162	39	171	49	142	147	45	44	187	39
2d ward, 2d prec.	253	86	302	47	256	56	262	52	258	53	252	60	260	56	260	55	269	61	233	234	63	59	278	63
2d ward, 3d prec.	164	87	214	52	170	56	179	53	170	58	168	59	175	59	165	62	165	63	148	150	61	59	185	63
2d ward, 4th prec.	278	106	353	49	307	53	318	50	318	45	307	47	323	45	312	49	324	56	288	290	54	52	328	59
2d ward, 5th prec.	176	83	234	28	216	28	221	25	206	28	210	25	219	26	215	25	197	42	194	194	35	35	212	43
2d ward, 6th prec.	206	92	283	48	233	49	242	45	232	49	232	50	248	52	246	48	244	54	216	223	47	46	260	54
2d ward, 7th prec.	211	166	288	70	259	64	286	57	257	58	257	58	269	63	266	52	271	62	230	246	70	161	270	72
2d ward, 8th prec.	148	117	215	52	178	53	201	42	178	54	177	50	184	50	181	51	182	53	156	162	62	62	201	51
3d ward, 1st prec.	191	61	250	28	203	36	217	29	206	32	191	35	209	33	197	39	202	42	176	180	45	40	208	45
3d ward, 2d prec.	136	71	183	30	154	32	164	26	158	29	158	26	154	28	152	27	146	37	132	131	31	34	162	33
3d ward, 3d prec.	92	69	140	30	106	34	107	34	108	37	113	33	113	34	106	39	104	45	92	92	44	45	111	45
3d ward, 4th prec.	136	53	174	21	142	23	144	23	135	25	142	22	145	21	142	26	148	29	126	126	30	28	154	32
3d ward, 5th prec.	180	93	206	53	188	52	194	45	191	46	185	50	197	47	190	49	200	49	171	174	60	61	177	55
3d ward, 6th prec.	114	40	131	28	105	29	112	27	107	30	110	30	111	27	111	27	110	29	105	102	28	27	126	27
3d ward, 7th prec.	236	116	296	58	265	49	270	52	258	56	263	52	268	59	263	56	267	53	243	243	61	50	267	58
3d ward, 8th prec.	72	60	106	28	89	22	91	22	89	21	88	21	86	25	85	23	80	28	72	73	25	26	96	20
4th ward, 1st prec.	261	90	335	35	266	45	286	40	272	41	265	51	287	37	276	46	270	60	244	238	53	49	301	52
4th ward, 2d prec.	161	42	187	16	156	20	167	16	159	18	148	24	165	16	160	20	163	24	144	144	26	21	168	22
4th ward, 3d prec.	176	102	258	49	212	39	223	37	215	42	213	41	218	38	207	42	213	49	181	177	61	61	226	54
4th ward, 4th prec.	241	124	311	59	259	64	266	64	256	72	256	70	263	69	251	76	247	83	233	236	77	71	264	79
4th ward, 5th prec.	151	38	168	18	144	21	141	15	148	17	140	22	147	18	141	20	137	25	134	130	24	26	154	23
4th ward, 6th prec.	135	116	199	58	136	63	158	49	147	47	147	52	151	58	132	59	146	62	132	126	65	65	156	62
4th ward, 7th prec.	82	38	107	15	88	18	86	13	86	17	82	14	89	14	84	18	85	21	72	73	18	20	88	18
4th ward, 8th prec.	64	44	94	25	72	25	82	23	73	26	74	20	71	31	72	23	75	22	61	64	27	26	79	29
5th ward, 1st prec.	203	94	255	61	196	65	209	57	213	57	210	54	214	58	206	60	211	64	194	195	63	61	222	60
5th ward, 2d prec.	101	89	145	48	105	53	109	46	101	49	100	50	106	51	103	48	101	53	87	90	56	54	116	53
5th ward, 3d prec.	105	105	152	70	105	67	116	65	106	64	105	68	115	67	108	63	99	66	89	94	73	69	129	60
5th ward, 4th prec.	98	59	121	32	102	25	114	25	101	26	107	23	115	25	107	23	99	28	96	97	29	27	105	31
5th ward, 5th prec.	58	57	89	29	69	30	84	31	77	24	75	22	81	25	74	24	72	26	67	67	25	27	71	36
5th ward, 6th prec.	195	163	263	96	194	98	204	93	188	100	185	94	213	95	194	100	194	100	180	183	100	94	228	95
5th ward, 7th prec.	349	143	453	57	349	65	381	55	354	57	348	48	366	57	351	60	343	74	323	321	68	65	406	71
6th ward, 1st prec.	258	96	312	50	261	71	286	50	278	46	268	59	269	57	266	58	263	69	226	227	70	64	270	64
6th ward, 2d prec.	261	87	320	47	268	48	282	46	275	48	262	52	269	42	261	54	261	58	231	244	60	52	279	47
6th ward, 3d prec.	286	123	368	64	282	75	318	63	298	77	311	69	310	64	305	66	311	75	293	292	67	67	331	75
6th ward, 4th prec.	474	156	574	73	465	72	513	60	483	68	503	76	495	71	508	77	519	89	454	445	73	69	510	88
6th ward, 5th prec.	397	161	463	98	381	95	406	86	399	91	408	85	403	92	403	88	412	97	373	374	104	92	431	86
6th ward, 6th prec.	172	100	296	53	174	50	186	43	175	50	194	46	181	46	170	53	179	60	152	152	57	55	197	54
6th ward, 7th prec.	62	72	93	43	56	45	68	33	62	37	61	38	57	47	52	46	62	44	54	57	43	39	76	43
7th ward, 1st prec.	395	127	476	71	375	76	386	71	384	71	370	73	392	69	383	73	386	81	348	349	80	80	418	77
7th ward, 2d prec.	174	66	222	35	188	39	186	31	178	30	179	33	180	30	171	36	169	46	159	159	41	41	196	34
7th ward, 3d prec.	296	102	379	44	300	57	324	40	317	46	316	57	321	45	307	54	285	79	284	279	54	61	328	57
7th ward, 4th prec.	232	87	272	49	227	53	235	51	233	51	233	50	230	58	224	61	228	66	205	210	57	57	261	58
7th ward, 5th prec.	40	40	67	22	36	23	43	21	45	20	43	18	43	21	47	18	40	17	36	34	20	23	51	25
7th ward, 6th prec.	124	77	166	53	125	54	131	54	131	49	125	51	144	52	126	53	125	62	116	118	60	56	151	58
8th ward, 1st prec.	126	68	163	39	119	44	126	40	123	42	123	40	129	41	126	46	125	48	110	114	50	44	151	48
8th ward, 2d prec.	201	81	235	52	162	61	181	55	174	56	165	63	173	56	169	62	161	72	143	146	66	61	191	69

POLK COUNTY—Continued

Precincts	U. S. Sen.		Governor		Lieut. Gov.		Sec. of State		Aud. State	Treas. State		Atty. Gen.		Sec. Agri.		Sup. Pub. In.		Railroad Commissioner				Cong.		
	Dickinson Rep.	Steck, Dem.	Turner, Rep.	Hagemann, Dem.	McFarlane, Rep.	Osborne, Dem.	Greenwalt, Rep.	Ehler, Dem.	Loag, Rep.	Storans, Dem.	Johnson, Rep.	Riegel, Dem.	Fletcher, Rep.	Finch, Dem.	Thorburn, Rep.	Underwood, Dem.	Samuelson, Rep.	Gillman, Dem.	Webster, Rep.	Woodruff, Rep.	Conway, Dem.	Kinnelly, Dem.	Dowell, Rep.	Evans, Dem.
8th ward, 3d prec.....	196	100	275	51	196	63	221	51	233	50	214	58	219	54	222	58	216	65	187	186	57	59	236	61
8th ward, 4th prec.....	147	99	227	37	144	49	165	37	147	45	147	39	166	42	155	39	137	55	127	125	52	52	178	48
8th ward, 5th prec.....	199	103	260	62	183	64	215	51	204	54	203	55	219	52	159	59	193	66	180	178	74	64	229	67
8th ward, 6th prec.....	216	78	261	47	190	57	213	42	209	47	205	47	218	48	203	57	200	60	174	170	61	58	239	46
8th ward, 7th prec.....	72	43	87	30	69	31	72	26	70	32	69	33	75	31	65	31	70	32	60	64	34	33	68	30
Total.....	16662	7313	21179	3699	16968	3888	17183	3464	17417	3600	17228	3658	17814	3805	17451	3811	17472	4258	15756	15800	4220	4106	18748	4105

STORY COUNTY

Ames—																										
1st ward.....	238	72	281	37	270	32	267	31	278	29	266	27	258	41	268	33	259	38	254	256	28	28	250	37		
2d ward.....	354	128	435	49	402	54	403	50	424	54	403	51	402	57	414	50	405	57	389	395	54	54	394	67		
3d ward.....	115	65	142	37	129	39	131	40	139	36	131	39	131	37	136	36	126	45	118	124	39	37	127	42		
4th ward.....	394	90	434	45	407	46	405	51	412	48	402	46	400	50	422	45	419	43	385	383	53	55	393	54		
Collins.....	66	48	82	33	69	33	68	34	68	33	67	33	68	33	72	34	67	37	66	65	34	33	73	32		
Franklin.....	58	34	72	17	67	18	71	17	71	16	70	18	68	20	66	18	70	17	66	70	16	16	68	17		
Grant.....	38	14	40	11	30	13	35	13	37	13	35	12	33	12	34	11	32	12	30	28	13	13	34	11		
Howard.....	173	47	193	22	163	26	171	24	174	22	178	19	167	20	171	22	173	23	160	150	20	22	166	24		
Indian Creek.....	128	53	148	26	131	34	129	32	131	31	129	29	131	30	131	30	130	30	117	117	30	29	132	33		
Kelley prec.....	29	16	35	8	29	9	30	8	28	8	29	8	28	8	28	8	30	5	27	25	8	29	29	8		
Lafayette.....	47	54	52	42	38	45	41	43	45	43	43	41	43	44	45	41	44	41	40	39	40	41	41	42		
Lincoln.....	77	38	86	26	81	22	78	22	82	22	82	24	77	22	79	28	79	24	79	78	24	24	69	27		
Milford.....	31	15	36	7	30	8	30	6	30	6	28	7	27	7	29	6	32	8	26	27	6	28	8			
Nevada—																										
1st ward.....	72	31	91	19	81	16	80	17	79	18	81	18	79	1	74	22	70	27	74	70	19	18	79	21		
2d ward.....	42	29	46	24	42	17	45	16	44	16	44	16	44	18	45	15	45	16	39	39	17	17	47	20		
3d ward.....	75	24	88	14	73	15	81	12	77	12	79	11	80	11	79	12	81	14	75	75	12	12	80	15		
4th ward.....	71	28	94	9	85	6	83	7	88	3	86	5	90	4	82	8	80	7	78	74	7	8	80	9		
Nevada Twp.....	22	9	25	6	17	7	19	7	21	6	20	7	20	7	21	6	23	7	18	19	5	6	19	7		
New Albany.....	61	37	77	28	72	24	72	22	76	20	71	24	69	24	71	22	67	28	70	69	23	23	71	21		
Ontario.....	53	11	50	8	43	11	44	7	46	9	48	7	41	9	47	8	46	9	38	38	6	8	41	8		
Palestine—																										
No. 1.....	64	44	97	13	68	14	70	13	70	14	79	11	72	13	78	10	72	13	72	65	10	12	72	12		
No. 2.....	83	27	111	10	86	14	82	10	81	10	84	10	86	15	92	12	94	10	81	79	14	15	88	15		

Richland.....	31	23	40	12	35	11	37	12	38	11	36	10	36	12	37	11	33	15	32	30	13	12	40	11
Sherman.....	24	17	28	14	24	14	23	16	25	15	24	15	23	15	23	15	26	13	20	20	16	15	25	16
Story City.....	142	82	187	33	153	32	155	34	154	31	157	31	142	36	145	35	164	29	137	133	34	36	148	37
Union.....	120	28	135	18	120	20	119	19	126	18	121	20	114	24	120	21	115	29	109	109	24	25	122	25
Warren.....	93	31	114	6	83	9	92	7	94	9	93	8	90	8	90	8	90	11	85	80	7	7	98	11
Washington.....	25	10	28	8	27	8	26	9	26	9	26	9	28	8	27	8	28	7	25	25	9	9	26	7
Total.....	2728	1104	3246	582	2864	597	2897	576	2972	563	2925	556	2843	586	2929	574	2900	615	2710	2682	582	581	2840	636

WARREN COUNTY

Allen.....	244	119	299	68	265	64	271	65	269	61	271	58	265	61	253	76	262	79	254	258	64	62	286	71	
Belmont.....	209	130	261	88	226	96	224	104	226	98	217	95	218	95	220	96	219	106	208	216	98	94	235	96	
Greenfield.....	123	85	147	65	127	69	129	74	128	71	129	67	131	68	132	67	131	72	128	129	65	65	134	75	
Jackson.....	68	109	97	84	79	82	79	89	78	90	79	89	79	91	78	89	77	93	75	78	91	89	86	83	
Jefferson.....	128	151	163	120	132	117	136	125	136	120	136	118	134	118	138	120	147	121	137	136	114	117	149	118	
Liberty.....	98	57	113	47	98	49	97	52	99	52	97	52	99	50	95	54	99	52	91	92	53	50	99	53	
Lincoln.....	291	122	352	81	323	78	327	84	323	77	317	74	318	78	312	87	314	105	300	305	86	76	326	86	
Linn.....	120	101	140	87	123	86	130	81	128	82	128	83	129	86	128	83	124	89	122	125	86	85	133	89	
Otter.....	74	34	92	22	70	22	71	31	71	24	71	23	72	24	72	23	72	25	70	71	24	23	78	24	
Palmyra.....	76	38	88	29	77	33	78	33	81	29	83	25	79	31	72	37	65	44	77	81	29	29	65	43	
Richland.....	88	84	111	68	98	73	97	70	99	69	98	68	97	69	95	73	89	84	91	106	71	71	87	86	
Squaw.....	87	40	101	33	89	29	94	28	92	29	90	29	91	26	90	28	91	31	89	90	28	26	94	32	
Union.....	125	67	130	57	123	51	122	57	127	52	121	50	125	51	122	53	118	67	118	119	52	53	124	55	
Virginia.....	176	119	242	66	190	87	187	94	194	88	190	90	186	92	181	94	184	103	178	182	93	91	188	101	
White Breast.....	141	96	163	82	142	86	145	84	140	84	144	84	140	86	140	88	132	97	136	136	86	85	149	85	
White Oak.....	80	45	103	27	84	35	84	37	84	36	85	35	83	36	84	36	83	39	80	84	36	35	82	44	
Washington—																									
1st ward.....	211	88	262	57	221	58	224	56	216	57	216	60	214	60	207	67	219	73	202	206	68	64	216	68	
2d ward.....	385	129	454	69	418	70	413	83	411	78	415	77	413	78	410	78	424	87	406	406	82	76	400	98	
3d ward.....	207	86	244	55	218	55	218	58	219	53	222	52	228	51	219	57	218	67	218	220	54	55	232	63	
4th ward.....	241	111	284	73	249	71	254	79	247	76	248	75	243	77	252	71	248	89	238	240	75	75	249	100	
Total.....	3172	1811	3846	1278	3352	1321	3380	1384	3368	1326	3377	1308	3344	1328	3300	1377	3316	1523	3218	3280	1355	1321	3412	1470	

EIGHTH DISTRICT

ADAMS COUNTY

Precincts	U. S. Sen.		Governor		Lieut. Gov.		Sec. of State		Aud. State		Treas. State		Atty. Gen.		Sec. Agri.		Sup. Pub. In.		Railroad Commissioner				Cong.		
	Dickinson, Rep.	Steck, Dem.	Turner, Rep.	Hagemann, Dem.	McParlane, Rep.	Osborne, Dem.	Greenwalt, Rep.	Etter, Dem.	Long, Rep.	Storrs, Dem.	Johnson, Rep.	Riegel, Dem.	Fletcher, Rep.	Finch, Dem.	Thoraburg, Rep.	Underwood, Dem.	Samuelson, Rep.	Gillman, Dem.	Weber, Rep.	Woodruff, Rep.	Conway, Dem.	Kinnelly, Dem.	Thurston, Rep.	Fearon, Dem.	
Grant	122	72	198	20	133	57	122	62	133	54	131	55	136	49	120	61	136	64	123	118	58	55	93	126	
Union	80	81	122	51	87	67	79	74	76	72	78	71	83	67	84	67	89	67	74	79	73	65	76	90	
Colony	59	86	107	51	56	87	56	82	56	83	54	83	55	74	58	83	65	80	54	51	83	81	57	94	
Mercer	80	84	160	48	84	63	88	62	88	61	87	63	91	60	86	66	113	64	78	75	66	66	62	128	
Prescott	227	118	316	58	244	102	233	97	235	95	247	97	231	91	235	95	258	91	228	220	93	88	204	148	
Carl	126	79	209	37	128	66	120	71	124	68	121	69	122	69	120	75	140	69	109	112	77	68	95	141	
Jasper	74	80	131	40	86	61	78	66	80	64	82	64	85	60	82	63	103	51	72	72	71	65	76	89	
Brooks	80	41	130	14	77	36	83	33	76	34	74	36	81	32	76	34	90	32	67	69	35	31	57	81	
Corning—																									
1st ward	195	108	344	50	222	97	233	63	218	65	214	63	229	64	214	71	260	65	215	203	65	64	232	122	
2d ward	337	134	522	53	357	97	353	100	343	100	342	100	347	100	347	98	403	98	308	312	118	105	318	209	
3d ward	207	60	297	29	211	53	205	59	209	52	205	52	209	46	208	45	229	49	183	187	57	49	188	112	
Quincy	45	20	71	9	54	10	51	13	49	13	50	12	60	14	48	11	60	10	45	43	12	14	30	44	
Washington	185	89	282	43	202	71	193	80	187	83	191	81	189	79	192	81	220	69	176	190	85	76	157	149	
Nodaway	164	154	293	56	209	91	189	103	198	93	193	90	191	96	190	95	227	84	176	177	99	90	157	190	
Douglas	150	81	239	42	159	67	165	61	166	59	158	60	162	58	159	61	186	53	150	150	64	64	102	162	
Lincoln	126	98	220	24	154	54	152	50	155	49	155	50	156	47	156	50	162	56	147	146	57	54	85	150	
Total	2257	1385	3641	625	2463	1049	2400	1076	2393	1045	2382	1046	2417	1006	2375	1056	2741	1002	2205	2194	1113	1032	1999	2025	

APPANOOSE COUNTY

Brazil, Bellair	107	81	123	43	108	38	107	37	105	42	107	41	104	38	105	39	111	38	100	98	42	46	116	55	
Numa, Bellair	101	78	112	42	100	61	103	65	115	54	106	54	99	62	104	57	100	67	101	98	60	55	99	81	
Caidwell	161	173	191	147	163	149	165	148	157	154	160	147	163	147	159	154	164	158	166	159	147	147	161	175	
Centerville—																									
1st ward, 1st prec.	222	127	269	83	241	86	237	81	236	79	244	78	243	80	242	84	299	99	241	238	83	83	238	114	
1st ward, 2d prec.	352	166	393	109	351	112	355	121	343	118	362	113	363	112	340	126	360	124	348	345	112	112	372	145	
2d ward, 1st prec.	250	142	318	87	295	91	293	93	290	95	301	88	291	92	290	94	306	101	290	293	90	87	282	113	
2d ward, 2d prec.	210	115	237	84	220	91	215	93	212	94	220	90	217	90	213	97	227	91	210	207	95	93	215	101	
3d ward, 1st prec.	123	98	157	72	139	68	132	65	123	72	141	66	126	68	133	70	132	73	127	118	71	74	130	92	
3d ward, 2d prec.	257	131	302	94	278	90	287	88	283	91	292	89	283	92	282	95	288	102	279	277	90	87	270	119	
Chariton	82	37	88	31	75	34	73	35	75	34	74	34	71	33	70	38	75	37	71	73	34	31	71	58	

Douglas	59	51	61	50	57	46	57	45	58	43	59	42	60	45	52	51	59	47	51	59	44	43	38	78	
Franklin	101	59	120	44	108	42	113	43	112	45	114	39	110	38	111	43	107	51	105	109	46	43	92	80	
Independence	144	89	146	61	141	62	142	61	141	63	143	58	145	58	143	61	144	62	144	144	59	59	115	105	
Johns	195	122	222	102	199	100	187	102	195	99	189	99	188	97	195	105	202	114	193	188	105	105	166	170	
Lincoln	96	79	105	62	95	63	96	64	98	65	99	64	97	64	95	66	104	63	98	94	63	62	86	87	
Mystic—																									
1st ward	59	24	61	19	55	20	63	17	57	15	57	16	55	21	54	23	58	20	55	62	18	19	61	18	
2d ward	173	117	211	79	190	77	201	65	194	68	194	67	188	78	189	73	199	86	187	183	80	73	206	83	
3d ward	89	80	98	58	101	54	102	51	100	54	97	54	97	54	97	55	106	60	98	82	54	58	113	52	
Pleasant	238	168	258	143	237	147	241	139	234	142	231	145	239	139	230	144	221	165	229	227	143	143	229	176	
Sharon	45	71	69	52	52	64	52	64	51	63	53	62	53	62	60	62	60	66	50	50	60	62	62	53	65
Taylor	240	134	266	104	248	111	247	106	246	109	246	105	246	105	233	114	244	110	233	239	112	104	218	146	
Udell, Udell	70	69	87	44	76	51	75	50	79	46	80	46	79	47	72	53	86	47	77	76	49	48	80	55	
Unionville, Udell	68	67	79	47	62	64	62	65	63	58	64	55	70	54	63	58	74	58	64	65	60	58	56	75	
Union	41	42	54	31	51	32	47	34	49	33	49	33	49	30	34	47	35	51	34	48	48	32	31	45	47
Vermillion	119	102	149	75	134	77	135	74	131	75	132	74	142	72	126	77	137	71	126	130	72	72	117	100	
Clarkdale, Walnut	56	18	66	5	55	6	58	5	55	7	56	6	55	6	55	4	59	8	52	52	6	5	51	25	
Bathbun	65	27	81	12	72	13	77	13	74	14	76	11	73	14	71	16	72	16	74	73	13	13	72	24	
Walnut City, Walnut	70	53	71	47	71	48	68	48	68	48	68	46	69	46	70	49	72	46	66	64	46	44	45	59	
Washington	800	238	325	197	315	206	314	203	315	261	320	193	317	192	315	198	313	204	314	308	192	191	320	223	
Wells	104	158	113	147	107	150	108	149	105	149	105	150	110	149	103	152	110	144	106	102	146	146	98	169	
Total	4197	2876	4832	2201	4396	2253	4412	2229	4366	2227	4448	2165	4400	2190	4319	2294	4475	2361	4303	4259	2226	2192	4235	2885	

CLARKE COUNTY

Doyle	97	82	127	60	98	71	98	71	98	70	98	68	93	72	94	73	104	70	94	86	70	70	86	108
Fremont	112	42	139	21	116	26	115	29	114	25	112	24	117	20	110	28	112	29	102	102	27	26	92	73
Franklin	92	55	98	48	90	52	98	51	92	50	90	52	88	52	89	52	93	51	87	88	52	51	73	81
Green Bay	63	35	74	27	65	29	66	27	66	29	66	26	65	28	64	28	64	30	63	64	29	28	61	45
Jackson	172	100	205	64	179	77	170	81	174	75	174	73	175	76	172	77	173	78	165	166	78	74	163	125
Knox	79	79	113	55	88	57	84	61	92	56	87	55	87	55	82	59	90	62	84	84	53	53	70	105
Liberty	99	59	113	52	97	57	100	54	98	52	99	52	94	55	97	52	108	57	93	92	53	50	81	92
Madison	72	80	94	63	75	69	71	77	72	73	75	71	75	69	75	70	74	71	75	71	72	71	82	85
Osceola Twp.	109	60	131	48	107	52	107	52	109	52	108	52	109	53	111	51	109	56	102	102	51	50	91	95
Osceola—																								
1st ward	257	129	320	87	261	96	263	94	260	95	264	83	255	95	250	103	254	111	238	236	91	94	238	190
2d ward	196	101	234	71	199	73	219	69	205	70	209	70	204	72	204	78	208	79	192	193	72	72	199	133
3d ward	289	144	379	86	298	99	305	95	307	95	305	94	304	98	297	100	315	98	284	293	98	94	331	171
Troy	255	142	348	76	262	99	243	107	258	102	263	100	261	93	253	103	261	110	239	236	103	104	248	178
Washington	85	70	77	58	65	62	67	63	69	61	69	61	68	62	68	64	67	64	64	61	60	62	48	95
Ward	76	70	90	59	73	60	74	60	71	59	66	60	72	57	69	60	83	56	70	68	56	59	59	95
Total	2033	1248	2542	875	2073	979	2075	991	2085	964	2075	951	2067	957	2035	998	2110	1022	1952	1952	965	958	1922	1671

DECATUR COUNTY

Precincts	U. S. Sen.		Governor		Lieut. Gov.		Sec. of State		Aud. State		Treas. State		Atty. Gen.		Sec. Agri.		Sup. Pub. In.		Railroad Commissioner				Cong.		
	Dickinson, Rep.	Steck, Dem.	Turner, Rep.	Hageman, Dem.	McFarlane, Rep.	Carbone, Dem.	Greenwalt, Rep.	Eker, Dem.	Long, Rep.	Storms, Dem.	Johnson, Rep.	Riegel, Dem.	Fletcher, Rep.	Finch, Dem.	Thornburg, Rep.	Underwood, Dem.	Samuelson, Rep.	Gilman, Dem.	Webster, Rep.	Woodruff, Rep.	Conway, Dem.	Kinnelly, Dem.	Thurston, Rep.	Pearson, Dem.	
Bloomington	105	55	117	46	106	52	107	53	107	51	103	51	103	52	104	50	109	48	101	100	52	51	87	85	
Davis City	105	87	124	71	101	78	101	78	120	68	104	72	95	80	101	75	103	82	93	93	74	73	91	113	
Terre Haute	45	42	51	41	45	38	47	36	43	42	45	37	45	36	45	37	46	40	44	43	37	35	33	69	
Center	116	139	148	112	110	126	119	123	137	119	120	117	122	119	112	129	123	113	109	127	124	106	171		
Decatur Twp	138	122	131	89	140	107	148	107	135	123	142	108	149	111	139	109	140	117	138	141	116	103	111	166	
Eden	88	95	111	72	89	80	92	75	101	77	92	77	92	78	87	84	96	80	84	83	81	74	72	116	
Fayette	84	43	86	38	76	41	72	43	74	41	78	40	74	40	75	42	82	39	71	69	43	44	40	82	
Franklin	188	105	241	63	184	93	188	88	203	72	190	79	189	81	181	87	181	91	173	173	90	85	145	161	
Garden Grove	191	140	229	98	194	119	198	116	213	104	207	104	197	110	200	110	206	106	192	186	115	112	208	129	
LeRoy	60	78	84	55	65	67	64	66	66	61	62	70	62	64	69	65	70	65	56	58	68	67	71	74	
Grand River	89	40	109	32	88	34	89	36	91	41	93	31	93	35	93	35	86	42	88	88	37	35	54	87	
Hamilton	134	82	164	63	140	72	143	67	145	69	140	71	140	70	140	72	139	72	137	137	70	69	87	140	
High Point	88	127	107	108	88	120	97	113	100	111	96	114	92	119	91	119	102	107	90	95	114	111	70	155	
Lamoni—																									
No. 1	161	60	183	35	157	46	153	49	153	44	154	37	151	43	153	42	158	42	150	144	39	39	138	83	
No. 2	195	85	239	47	203	62	197	64	203	61	205	56	201	58	209	58	210	58	193	197	62	59	192	88	
Leon—																									
No. 1	139	127	164	106	135	115	137	107	148	109	135	113	142	111	138	114	153	106	131	131	115	110	136	146	
No. 2	129	112	155	89	129	98	147	86	150	91	139	90	133	93	137	91	138	95	123	133	95	90	140	114	
No. 3	199	184	255	141	199	160	203	157	225	158	203	156	210	158	200	162	207	164	194	152	165	137	198	205	
Long Creek	168	123	201	95	174	113	170	115	182	109	172	111	174	112	168	121	172	117	166	171	117	114	143	167	
Morgan	63	53	71	44	63	50	67	45	65	46	66	45	63	46	63	45	64	48	63	60	47	48	49	72	
New Buda	87	74	108	58	95	59	101	57	112	53	98	54	98	58	99	57	95	61	86	87	58	57	78	96	
Richland	182	167	233	122	172	158	183	142	181	146	176	142	174	144	170	149	183	144	169	168	146	146	196	184	
Woodland	54	114	73	93	53	102	54	103	63	94	54	102	55	99	52	104	58	102	52	48	102	103	56	116	
Total	2808	2254	3437	1718	2806	1990	2877	1926	3017	1890	2875	1877	2854	1917	2826	1955	2927	1949	2712	2666	1970	1886	2501	2821	

FREMONT COUNTY

Benton—																										
No. 1	68	81	98	60	71	73	72	73	73	70	73	71	70	74	68	72	84	63	68	67	75	73	70	87		
No. 2	15	36	15	36	15	36	17	34	17	34	17	34	17	34	17	34	18	33	16	34	33	33	17	34		
Fisher	269	123	297	104	276	103	276	103	271	107	268	107	271	105	268	107	290	101	268	268	107	106	209	191		
Franklin—																										
No. 1	134	176	144	172	139	172	144	165	142	169	141	166	145	165	147	165	150	163	141	140	172	169	155	155		
No. 2	126	160	134	158	126	157	134	151	133	153	134	152	134	153	136	152	144	153	131	136	154	150	135	155		
No. 3	84	76	67	75	63	74	65	74	62	75	64	74	64	74	63	74	60	78	60	62	75	73	57	85		

Green.....	59	62	77	50	65	55	67	56	68	54	63	54	63	56	63	56	74	51	64	64	55	55	46	81
Locust Grove.....	73	51	82	42	78	41	79	40	76	43	78	42	78	41	79	42	81	48	73	73	44	44	52	79
Madison—																								
No. 1.....	38	56	40	53	43	51	39	54	39	53	41	53	40	54	41	54	45	49	40	40	54	54	36	59
No. 2.....	39	48	39	49	36	51	34	55	36	52	37	51	37	57	38	50	43	45	36	35	51	52	19	69
Monroe.....	68	278	96	257	74	263	79	261	78	260	94	264	76	265	77	261	95	256	72	74	266	262	127	221
Prairie.....	57	76	68	63	61	66	62	65	63	66	62	64	60	62	62	67	71	61	62	61	66	67	39	95
Riverside.....	155	117	191	82	164	91	164	96	164	96	164	96	162	86	165	97	175	90	161	159	97	94	168	121
Riverton.....	122	135	138	120	136	117	132	123	135	120	138	115	138	117	139	117	143	115	137	135	117	116	120	187
Ross.....	105	89	152	48	104	82	123	64	119	62	122	64	121	63	123	63	142	52	114	113	68	64	110	94
Scott—																								
No. 1.....	71	111	101	82	84	90	80	94	75	100	77	98	75	98	78	97	90	88	71	73	102	97	83	100
No. 2.....	35	48	43	41	39	44	40	42	38	45	39	44	40	44	37	46	42	44	35	37	46	46	35	54
Sidney—																								
No. 1.....	194	329	253	282	218	299	224	296	220	301	221	297	215	304	213	305	240	291	207	208	304	294	197	342
No. 2.....	236	237	272	209	248	216	247	219	239	223	245	219	240	220	244	223	265	205	238	238	225	223	199	284
Walnut.....	84	80	95	66	85	74	89	71	84	74	86	74	86	73	87	72	96	62	84	83	72	72	71	90
Washington—																								
No. 1.....	44	98	46	95	47	94	45	94	43	97	42	98	45	96	42	97	47	93	44	44	95	95	31	108
No. 2.....	38	90	43	81	39	86	43	82	40	85	38	87	41	84	41	84	46	82	44	41	84	82	37	85
Total.....	2084	2555	2489	2225	2211	2335	2254	2312	2215	2339	2244	2324	2218	2324	2228	2335	2441	2223	2160	2165	2363	2321	2013	2728

LUCAS COUNTY

Chariton—																								
1st ward.....	168	140	313	94	256	101	264	90	261	85	257	96	256	82	250	104	259	115	238	242	108	102	263	143
2d ward.....	290	175	456	121	375	124	371	130	377	125	384	118	372	124	366	129	373	162	350	354	148	128	386	185
3d ward.....	308	173	496	125	434	120	434	125	439	120	428	123	426	120	429	121	431	152	401	415	125	118	415	205
Benton.....	61	56	89	52	73	62	75	58	72	61	74	55	69	62	71	59	67	69	65	63	60	60	41	98
Cedar.....	65	44	107	35	88	29	86	38	62	31	62	29	60	30	85	33	80	38	86	85	30	30	77	63
English.....	154	127	244	101	183	117	189	114	163	111	186	108	182	115	167	123	263	86	168	182	126	116	124	232
Jackson.....	128	61	185	56	144	62	152	66	157	64	161	61	146	71	146	69	144	82	135	129	75	74	126	127
Liberty.....	94	47	136	43	115	44	108	49	110	45	113	43	105	45	107	44	117	48	106	101	45	40	97	85
Lincoln.....	121	47	173	34	143	36	139	38	147	35	143	34	141	37	140	44	150	42	129	128	42	43	108	102
Otter Creek.....	58	54	103	40	93	45	89	46	89	42	83	39	94	41	89	45	89	48	88	85	46	42	60	90
Pleasant.....	79	76	147	58	116	63	110	70	117	64	115	62	117	59	108	68	112	71	108	112	66	66	70	128
Union.....	112	63	143	59	108	63	129	61	120	64	114	67	118	62	123	63	121	68	115	116	67	62	99	105
Warren.....	61	60	101	46	74	70	80	61	81	59	76	58	77	59	72	65	81	67	73	76	60	57	53	97
Washington.....	139	108	236	75	189	83	194	84	196	88	196	83	191	85	189	94	191	101	184	181	87	84	162	145
White Breast.....	90	40	133	34	108	39	116	34	115	36	113	36	108	38	111	39	107	49	109	107	37	37	85	81
Total.....	1928	1274	3062	973	2509	1058	2536	1077	2568	1040	2545	1069	2462	1040	2463	1100	2585	1188	2355	2376	1122	1059	2166	1886

PAGE COUNTY

Precincts	U. S. Sen.		Governor		Lieut. Gov.		Sec. of State		Aud. State		Treas. State		Atty. Gen.		Sec. Agri.		Sup. Pub. In.		Railroad Commissioner				Cong.	
	Dickinson, Rep.	Stock, Dem.	Turner, Rep.	Hagemann, Dem.	McFarlane, Rep.	Cabrane, Dem.	Greenwalt, Rep.	Etter, Dem.	Long, Rep.	Storrs, Dem.	Johnson, Rep.	Riegel, Dem.	Fletcher, Rep.	Finch, Dem.	Thornburg, Rep.	Underwood, Dem.	Samuelson, Rep.	Gillman, Dem.	Webster, Rep.	Woodruff, Rep.	Conway, Dem.	Kinnelly, Dem.	Thurston, Rep.	Pearson, Dem.
Amity	175	66	221	32	181	32	174	35	180	30	176	33	184	33	179	34	198	51	160	165	36	30	161	101
Braddyville	72	38	76	36	71	35	71	32	73	32	71	34	72	31	73	32	79	31	71	71	33	32	58	56
Buchanan	56	54	78	34	59	41	59	38	65	35	63	37	63	37	60	37	85	28	61	63	37	31	51	70
Clarinda																								
1st ward, 1st prec.	197	98	243	71	206	75	213	66	209	68	213	64	208	65	204	67	231	73	194	196	73	70	187	130
1st ward, 2d prec.	265	95	308	59	280	49	288	44	279	45	280	45	280	48	281	46	311	51	277	276	48	49	281	90
2d ward, 1st prec.	122	82	154	59	154	59	130	55	126	59	126	60	120	61	121	62	142	56	114	117	62	58	125	94
2d ward, 2d prec.	267	103	335	47	287	50	286	56	288	48	287	46	287	48	293	49	318	54	279	280	54	51	279	94
Colfax	110	89	140	71	116	71	119	71	115	72	119	72	117	72	120	74	124	78	108	105	76	77	109	111
Douglas	81	30	105	8	85	14	90	12	92	13	91	11	92	13	94	11	90	22	86	83	14	13	41	74
East River	52	29	55	23	52	24	54	24	53	24	54	23	51	25	53	23	51	30	53	52	23	22	35	53
Fremont	213	23	236	11	221	8	219	8	217	8	222	8	217	8	222	8	228	16	221	212	9	9	172	130
Grant	90	63	123	40	90	41	94	42	91	38	89	40	89	42	91	43	118	47	83	82	43	43	72	105
Harlan	41	24	54	12	45	13	44	15	45	12	45	12	47	11	44	15	40	24	44	43	14	13	35	34
Lincoln	144	86	185	59	163	59	161	60	161	58	156	60	157	61	156	58	149	82	154	152	58	56	130	116
Morton	83	48	123	18	91	27	98	24	95	23	97	22	93	24	100	23	101	38	91	91	22	25	60	87
Nebraska	32	39	45	19	34	22	33	22	34	22	33	22	34	22	34	22	42	19	33	33	24	22	26	38
Nodaway	93	86	112	65	108	60	110	56	110	58	111	56	107	57	104	59	112	63	105	107	58	56	65	110
Pierce	212	64	248	42	210	44	210	52	209	47	224	42	215	47	211	44	227	61	207	212	49	45	165	136
Shambaugh	44	34	60	23	47	24	48	23	51	22	40	23	49	24	50	21	62	23	49	50	24	22	45	45
Shenandoah																								
1st ward	186	128	249	101	208	101	213	100	206	98	205	93	203	94	202	99	244	98	199	197	102	97	147	233
2d ward	435	218	521	151	458	145	460	139	460	144	458	147	457	149	463	144	526	126	445	444	157	149	411	273
3d ward	403	199	484	124	416	126	432	126	422	132	393	131	417	129	420	124	463	116	416	417	136	127	363	277
Tarkio	98	22	104	8	86	7	87	8	87	6	90	7	85	9	85	9	90	22	83	84	8	7	38	87
Valley	72	58	104	30	78	35	71	35	68	33	61	33	64	30	69	34	91	33	65	64	37	34	54	79
Washington	83	53	105	40	93	37	95	37	93	36	86	37	93	36	93	37	101	36	88	89	37	37	74	72
Yorktown	65	33	77	23	76	19	75	20	77	18	75	20	75	21	75	21	68	31	70	71	23	21	37	67
Total	3686	1852	4549	1208	3908	1221	3934	1203	3906	1181	3874	1178	3876	1165	3869	1196	4291	1309	3756	3756	1257	1196	3220	2762

RINGGOLD COUNTY

Union	150	81	205	41	156	52	151	60	164	58	156	54	150	60	151	62	160	59	134	136	69	64	150	103
Tingley	135	73	241	39	202	46	199	46	204	42	209	42	204	43	200	44	204	63	179	178	49	48	164	115
Knowlton	68	36	96	23	65	29	70	29	68	31	67	30	65	33	70	29	76	29	63	61	34	33	50	61
Shannon City	41	18	53	9	40	12	36	15	40	13	40	12	39	14	38	14	39	14	37	35	16	12	43	23
Lincoln	61	65	110	31	59	47	59	45	64	45	61	38	57	44	66	41	74	48	57	61	42	36	29	111

Grant.....	97	42	131	22	100	33	94	36	102	32	101	34	100	34	104	87	116	30	91	93	36	34	63	92
Washington.....	37	35	72	18	47	21	46	23	44	25	46	24	46	22	45	24	51	23	43	42	26	24	35	53
Diagonal.....	211	88	259	59	220	66	212	71	220	69	220	64	213	70	218	67	223	71	197	194	72	72	175	144
Liberty.....	103	51	162	29	105	32	107	34	119	37	107	32	102	36	108	36	117	40	90	89	33	33	82	103
Monroe.....	51	17	65	9	52	10	49	13	53	11	50	11	48	14	52	11	54	14	46	47	14	12	27	45
Beaconsfield.....	125	27	152	12	120	13	110	19	125	15	116	13	117	13	117	17	120	26	107	108	17	12	116	53
Athens.....	208	108	266	81	207	86	206	93	219	84	211	81	202	85	202	87	213	95	190	182	86	89	166	175
Poe.....	80	37	130	15	87	21	79	29	96	20	86	21	89	20	87	23	89	33	81	82	21	24	61	78
Mount Ayr.....	529	182	720	93	514	107	566	102	541	114	564	105	515	115	537	111	559	144	480	473	120	113	524	250
Rice.....	98	55	148	40	91	43	99	40	98	39	95	38	95	42	99	44	108	43	87	84	39	36	87	103
Waubensie.....	70	58	100	43	78	42	78	38	80	38	79	37	76	40	76	39	79	44	68	70	39	37	68	69
Benton.....	52	106	96	69	57	79	62	84	63	82	57	83	56	86	59	83	68	81	55	53	87	86	63	104
Clinton.....	180	75	205	62	178	71	179	72	180	68	175	71	171	72	175	72	178	76	170	168	71	71	171	102
Middle Fork.....	65	62	101	46	70	49	70	53	74	47	69	47	65	52	71	51	76	51	63	64	49	48	38	108
Lotts Creek.....	83	35	154	16	82	14	79	25	79	19	83	17	88	14	83	18	98	31	76	72	17	19	65	100
Riley.....	66	37	92	21	65	28	57	35	62	30	59	31	57	33	59	33	66	30	52	52	33	33	31	78
Total.....	2560	1288	3568	778	2593	902	2608	962	2695	919	2664	885	2555	942	2626	943	2768	1045	2366	2344	970	936	2208	2070

TAYLOR COUNTY

Athelstan.....	49	36	57	31	41	33	41	35	46	34	44	32	37	38	41	34	39	34	40	36	30	30	42	47	
Bedford—																									
1st ward.....	154	102	222	47	167	64	166	62	166	67	176	62	169	67	177	60	186	62	163	161	65	65	161	108	
2d ward.....	203	100	276	58	204	64	206	65	205	63	210	61	216	62	208	66	232	70	196	200	69	65	219	105	
3d ward.....	144	117	215	65	157	80	152	88	157	81	151	79	157	84	141	88	158	93	131	129	90	80	151	142	
Bedford Twp.....	28	31	43	17	31	16	28	21	27	19	30	17	28	19	30	17	32	19	26	25	20	19	21	40	
Benton.....	78	63	116	36	83	46	79	48	83	46	87	44	82	47	86	48	91	53	77	77	43	45	48	108	
Blockton.....	182	104	228	62	177	77	177	81	177	76	177	69	177	71	169	76	186	71	158	157	79	77	173	126	
Clayton.....	70	78	121	35	91	47	80	56	86	52	87	50	81	56	83	52	97	45	75	78	60	59	47	115	
Clearfield.....	229	93	305	51	233	71	225	81	227	74	227	75	223	77	227	81	248	81	212	212	72	68	183	181	
Conway.....	126	76	170	57	125	61	118	68	124	62	123	65	125	65	123	65	139	62	115	116	68	69	106	119	
Gay.....	71	54	103	35	73	45	71	47	74	45	79	45	74	44	75	44	83	45	72	70	43	42	56	84	
Grant.....	55	28	80	14	55	20	49	24	52	21	48	23	46	23	49	22	64	19	45	44	23	23	36	60	
Grove.....	97	49	153	16	99	37	91	41	93	36	99	35	93	37	90	40	110	41	87	82	34	37	63	105	
Holt.....	100	79	180	30	112	46	113	47	114	50	110	49	108	49	109	51	129	49	98	96	52	51	64	142	
Jackson.....	67	42	78	29	63	30	58	39	60	38	59	40	58	38	61	37	60	41	56	56	37	37	35	76	
Mason.....	79	92	125	61	91	83	90	66	87	68	87	67	89	68	91	63	108	63	81	80	64	64	70	110	
New Market.....	244	172	336	101	258	118	256	129	259	120	260	120	259	115	257	123	294	114	242	244	123	118	256	170	
Nodaway.....	92	64	135	36	96	48	92	50	94	46	89	48	87	48	87	47	94	52	77	75	53	53	51	111	
North Dallas.....	44	47	75	16	58	25	54	29	60	23	55	27	58	25	60	26	63	26	53	55	27	26	37	56	
Platte.....	384	215	598	95	395	115	384	150	398	149	375	149	393	150	390	152	418	161	341	340	155	144	363	285	
Polk.....	67	99	98	73	75	79	73	80	72	81	72	81	76	76	79	80	74	71	71	71	77	76	76	44	132
Ross.....	88	78	132	51	84	63	81	62	84	63	82	61	83	62	83	63	102	62	81	80	59	59	72	116	
Sharpsburg.....	107	29	139	11	108	18	110	19	110	15	110	16	110	14	110	17	119	17	100	100	17	16	86	60	
Washington.....	269	148	382	101	266	109	259	120	265	111	263	102	252	111	247	114	297	108	234	233	106	105	204	250	
Total.....	3027	1994	4367	1128	3142	1375	3056	1508	3123	1440	3100	1417	3081	1446	3070	1465	3439	1462	2831	2817	1465	1428	2588	2848	

UNION COUNTY

Precincts	U. S. Sen.		Governor		Lieut. Gov.		Sec. of State		Aud. State		Treas. State		Atty. Gen.		Sec. Agri.		Railroad Commissioner				Cong.		
	Rep.	Dem.	Turner	Hagemann	McFarlane	Oborn	Greenwall	Etter	Long	Storms	Johnson	Riegel	Pfeleber	Finch	Underwood	Samuelson	Gillman	Webster	Woodruff	Conway	Kinnelly	Thurston	Pearson
Afion.....	202	86	255	41	199	56	202	53	263	51	502	48	200	51	158	59	265	189	195	52	47	169	92
Beck.....	37	35	53	22	41	27	42	27	41	27	44	26	41	28	42	28	35	40	40	29	29	26	45
Creston—																							
1st ward.....	219	123	282	84	229	92	243	83	237	82	231	55	227	50	229	59	235	217	218	95	90	193	159
2d ward.....	472	121	426	138	439	121	414	143	418	143	418	135	414	143	418	135	418	397	397	149	143	397	200
3d ward.....	149	120	193	89	149	104	154	89	146	105	144	109	140	107	140	107	140	141	138	110	109	137	133
4th ward.....	107	95	158	78	122	78	122	77	114	79	116	78	115	77	108	76	113	108	106	78	76	106	110
5th ward.....	341	236	464	162	381	162	379	168	379	168	379	168	379	168	379	168	371	358	358	184	172	363	294
6th ward.....	83	39	100	29	52	34	82	31	86	32	86	31	82	31	82	31	82	80	80	31	31	67	63
Dodge.....	88	36	116	20	84	33	86	29	86	30	83	33	85	32	84	32	91	82	80	33	33	60	67
Grant.....	57	35	72	24	53	33	53	33	53	33	53	32	51	32	53	33	60	48	49	35	30	40	59
Highland.....	66	40	70	31	68	30	70	32	67	29	66	30	67	29	67	34	68	49	35	30	40	59	55
Lincoln.....	111	61	134	44	109	48	108	47	108	47	108	50	108	48	106	51	108	63	63	30	30	56	55
New Hope.....	252	110	304	82	263	81	259	80	261	79	265	78	268	78	260	80	260	234	234	88	84	222	160
Platte.....	83	50	133	59	38	97	45	97	40	95	43	96	42	97	42	104	42	97	95	39	38	76	86
Pleasant.....	65	31	83	18	59	30	54	31	59	30	58	28	57	31	53	35	58	56	55	33	31	29	75
Sand Creek.....	132	97	188	51	116	75	126	70	119	75	114	71	120	74	114	78	123	108	106	81	78	107	180
Shannon.....	73	18	88	12	73	13	71	13	70	12	72	11	66	13	69	18	73	70	70	11	11	80	22
Spaulding.....	86	68	120	44	91	56	89	60	80	58	80	57	87	58	87	53	81	81	81	59	58	74	89
Talmage.....	46	42	71	23	48	33	46	33	44	31	47	33	47	36	47	34	48	43	43	35	33	32	59
Thayer.....	72	45	90	32	75	35	74	37	72	35	72	36	69	37	70	37	72	66	67	41	38	44	79
Union.....	102	45	125	26	97	35	96	37	93	31	96	31	95	33	95	35	95	89	91	37	35	86	63
Total.....	2755	1626	3560	1071	2640	1281	2387	1191	1532	1100	2541	1203	2753	1259	2756	1200	2872	2676	2665	1299	1245	2457	2086

WAYNE COUNTY

Wright.....	61	80	92	65	73	67	72	71	70	72	73	69	74	73	68	76	82	69	66	73	71	45	120
Union.....	128	97	147	78	127	78	123	81	125	78	120	81	123	81	124	82	129	118	117	82	77	104	138
Washington.....	115	120	142	86	134	82	132	100	134	88	138	96	127	99	129	99	137	123	123	99	95	92	157
Richman.....	241	207	301	148	263	165	270	158	262	171	266	171	245	174	260	178	264	243	243	184	175	248	210
Clay.....	94	76	107	64	88	71	89	70	88	71	91	71	86	73	87	71	89	82	81	76	75	69	105
Benton.....	116	89	130	84	116	84	116	84	117	82	124	79	117	84	118	81	120	113	113	84	85	105	106
Corydon.....	477	402	544	335	500	358	497	358	468	348	498	346	485	353	493	351	519	482	481	354	346	475	414
Corydon Twp.....	87	83	102	80	87	80	87	80	87	80	86	78	86	78	87	80	86	82	86	82	79	76	98
South Fork.....	115	112	140	62	112	97	112	66	113	60	120	60	120	60	117	58	125	114	114	90	89	104	159
Walnut.....	81	104	105	86	85	97	84	89	96	84	85	86	86	82	86	87	89	83	83	82	97	81	117

ADAIR COUNTY—Continued

Precincts	U. S. Sen.		Governor		Lieut. Gov.		Sec. of State		Aud. State		Treas. State		Atty. Gen.		Sec. Agri.		Sup.Pub.In.		Railroad Commissioner				Cong.	
	Dickinson, Rep.	Steck, Dem.	Turner, Rep.	Hagemann, Dem.	McFarlane, Rep.	Osborne, Dem.	Greenwalt, Rep.	Etter, Dem.	Long, Rep.	Storms, Dem.	Johnson, Rep.	Riegel, Dem.	Fletcher, Rep.	Finch, Dem.	Thornburg, Rep.	Underwood, Dem.	Samuelson, Rep.	Gillman, Dem.	Webster, Rep.	Woodruff, Rep.	Conway, Dem.	Kinnally, Dem.	Swanson, Rep.	Finkel, Dem.
Stuart	61	21	68	16	60	16	62	16	62	15	62	15	62	15	64	16	63	18	59	60	66	14	62	16
Greenfield	503	164	827	99	498	106	504	115	512	107	526	108	501	106	506	123	498	168	474	478	130	117	513	133
Bridgewater	83	56	119	31	87	45	93	43	88	45	93	42	88	44	89	46	87	48	83	85	48	44	84	49
Adair	172	79	203	56	176	62	174	59	170	60	170	59	166	62	174	59	175	60	163	165	66	60	167	65
Total	2414	1169	3176	695	2489	811	2515	841	2602	810	2546	780	2474	801	2514	827	2519	960	2325	2352	961	832	2410	938

AUDUBON COUNTY

Audubon	80	73	97	67	82	75	86	70	88	69	86	64	79	72	83	68	87	70	73	75	78	75	78	77
Cameron	74	78	89	70	80	69	82	67	80	68	82	68	73	70	79	69	79	71	78	79	69	69	74	78
Douglas	72	77	103	54	76	66	78	65	80	62	83	64	74	66	80	63	85	60	71	72	67	65	73	75
Exira	196	180	257	133	219	146	226	144	216	152	215	148	208	150	213	150	217	150	194	193	166	155	211	142
Greeley	72	107	89	87	84	92	83	94	80	96	81	97	80	95	80	100	83	95	79	75	100	101	74	103
Hamlin	107	129	117	120	106	124	108	124	107	122	107	121	109	120	106	121	110	120	93	101	119	119	97	120
LeRoy—																								
No. 1	297	260	351	213	321	223	340	212	324	220	326	218	316	224	331	219	327	221	312	317	228	219	313	249
No. 2	336	323	420	248	380	256	400	243	388	253	388	251	383	255	387	249	394	260	359	361	258	256	354	287
Lincoln	65	100	82	90	69	90	77	81	70	88	68	87	69	86	70	87	72	89	64	61	90	90	67	88
Melville	78	103	106	76	85	83	88	88	83	91	87	88	81	90	85	90	89	87	76	76	90	89	75	97
Oakfield	86	41	97	33	85	36	86	34	87	34	84	33	86	35	83	34	85	37	76	79	45	34	75	39
Sharon	46	107	61	102	49	105	48	105	50	102	51	100	49	101	52	100	53	101	42	44	106	100	45	99
Viola	95	84	111	72	99	75	100	77	97	79	98	78	95	78	95	78	106	73	97	94	76	75	93	80
Brayton	69	76	89	59	83	62	80	64	81	65	82	64	79	65	81	63	83	62	78	77	65	62	70	75
Gray	57	49	74	36	70	33	73	33	68	34	68	33	66	37	68	35	69	34	67	66	35	36	64	33
Kimballton	33	67	49	55	42	57	46	53	43	56	46	50	40	57	38	58	49	52	38	40	58	53	42	52
Total	1763	1854	2191	1516	1633	1592	2001	1554	1940	1591	1951	1564	1887	1601	1931	1584	1988	1582	1797	1810	1648	1598	1805	1694

CASS COUNTY

Atlantic—																								
1st ward	143	124	149	111	154	112	113	112	132	107	134	106	132	112	135	109	141	111	127	130	125	117	134	114
2d ward	129	136	155	116	134	113	131	115	132	116	134	112	129	118	131	118	136	117	116	119	157	129	139	133
3d ward	460	199	501	166	472	157	497	157	485	168	478	146	475	155	471	148	480	152	485	446	183	154	475	168
4th ward	458	169	453	133	422	142	426	132	422	134	421	139	435	123	419	117	429	141	414	408	166	132	418	129
Bear Grove	105	41	128	26	117	31	113	33	112	30	112	29	114	29	111	34	112	36	102	104	36	31	107	40

Benton	71	37	81	25	69	25	75	25	67	27	67	27	66	27	67	26	71	25	65	67	26	23	62	85
Brighton	162	77	179	55	161	56	165	57	163	67	164	53	164	54	162	57	165	56	161	158	59	55	161	60
Cass	177	71	196	54	181	55	185	52	183	54	183	52	184	51	183	54	184	57	177	178	59	55	170	72
Edna	72	53	116	16	93	26	95	27	89	29	87	29	91	27	88	29	86	32	74	84	36	32	78	40
Franklin	148	87	175	64	152	65	148	69	148	68	150	63	150	64	149	61	155	62	145	147	69	64	148	70
Grant Twp.—																								
1st prec.	279	80	316	50	295	51	292	54	295	50	298	48	292	52	290	53	289	56	273	286	73	57	272	73
2d prec.	69	31	88	23	71	24	65	28	65	26	69	25	67	27	70	25	75	24	68	68	27	25	69	34
Groves	126	62	136	51	118	53	116	54	119	52	118	52	119	52	115	55	119	59	120	115	56	56	114	63
Lincoln	51	28	70	13	61	16	57	19	55	19	56	17	53	17	52	19	61	16	48	50	23	21	58	19
Massey	231	60	276	25	221	40	232	38	222	38	222	37	221	35	217	39	222	45	206	208	56	47	221	46
Noble	96	88	154	43	108	59	111	55	106	56	104	58	103	55	103	57	96	68	100	100	60	58	84	82
Pleasant Twp.—																								
1st prec.	273	87	314	49	283	65	284	61	283	67	282	62	287	63	288	59	285	65	277	277	70	64	277	79
2d prec.	97	45	122	22	103	35	105	34	105	35	104	33	103	34	102	35	101	38	98	98	40	37	91	49
Pymosa	119	52	132	41	117	42	122	40	121	39	118	42	114	42	119	40	119	42	110	112	44	41	116	51
Union	190	82	227	57	195	69	189	67	191	67	188	69	196	64	189	67	194	72	190	192	77	70	186	82
Victoria	75	55	117	22	75	46	77	50	74	45	77	47	75	47	70	48	68	53	67	68	51	44	69	51
Washington	71	83	81	75	70	72	69	73	69	74	70	71	70	71	67	75	74	69	67	66	77	78	59	84
Total	3592	1747	4166	1225	3672	1354	3667	1352	3638	1343	3631	1317	3637	1319	3598	1325	3662	1394	3440	3481	1570	1900	3498	1574

GUTHRIE COUNTY

Baker	98	70	152	28	129	29	125	33	124	30	127	25	122	29	123	33	126	34	117	113	29	30	110	43
Bear Grove	98	88	151	37	115	42	114	45	122	37	120	41	119	39	120	44	125	43	114	110	45	42	111	52
Beaver	263	164	338	86	268	102	277	98	283	94	273	92	275	93	270	95	278	100	254	256	97	91	257	112
Cass—																								
Panora	364	246	478	153	395	156	391	169	393	151	391	149	387	147	405	168	394	168	367	357	154	151	366	176
Yale	81	47	112	22	94	20	96	21	97	15	88	24	90	21	106	23	95	25	84	87	24	21	94	22
Dodge	215	74	264	30	226	30	248	27	237	23	236	23	235	24	237	29	234	31	224	220	25	24	229	34
Grant	96	63	139	24	110	32	105	39	109	36	103	39	104	39	104	39	107	37	96	96	37	38	95	50
Highland	227	136	296	72	238	77	243	76	233	79	238	78	235	78	244	76	243	82	224	224	79	78	228	87
Jackson	116	57	139	31	115	34	108	40	110	34	106	36	110	33	111	40	114	35	106	108	38	33	103	45
Orange	75	38	100	13	79	19	79	23	79	18	77	19	77	18	76	19	79	22	74	67	16	15	76	23
Penn.	24	27	38	17	31	17	28	20	29	19	29	18	29	18	29	18	34	16	28	28	19	17	24	22
Stuart	311	130	354	88	317	92	320	88	308	92	304	89	303	93	309	90	328	91	295	296	97	88	320	86
Richland—																								
Jamaica	75	66	98	34	84	29	86	30	85	30	85	28	82	31	84	30	89	36	80	78	31	31	75	30
Yale	53	27	58	21	51	21	58	17	54	18	53	18	55	18	57	20	49	23	50	48	19	19	52	18
Seeley	81	86	123	48	96	51	96	52	94	51	93	48	92	47	100	52	101	52	91	91	49	51	90	59
Thompson	193	160	257	99	215	112	216	117	215	107	216	104	209	113	211	110	223	110	191	198	122	110	193	139
Union	51	47	76	26	64	23	61	27	65	24	66	24	62	24	69	23	65	28	60	60	26	26	62	26
Valley	502	425	761	181	622	199	620	222	619	205	624	194	617	199	636	208	638	222	584	584	213	204	589	256
Victoria	85	105	113	63	106	61	103	65	104	59	100	61	102	60	114	57	114	61	97	99	59	59	92	68
Total	3008	2056	4047	1073	3355	1146	3374	1209	3355	1122	3329	1110	3305	1124	3405	1174	3436	1216	3136	3120	1179	1128	3166	1348

HARRISON COUNTY

Precincts	U. S. Sen.		Governor		Lieut. Gov.		Sec. of State		Aud. State		Treas. State		Atty. Gen.		Sec. Agri.		Sup. Pub. In.		Railroad Commissioner				Cong.	
	Dickinson, Rep.	Stack, Dem.	Turner, Rep.	Hagemann, Dem.	McFarlane, Rep.	Osborne, Dem.	Greenwalt, Rep.	Etter, Dem.	Long, Rep.	Storrs, Dem.	Johnson, Rep.	Riegel, Dem.	Fletcher, Rep.	Finch, Dem.	Thorburg, Rep.	Underwood, Dem.	Samuelson, Rep.	Gillman, Dem.	Webster, Rep.	Woodruff, Rep.	Conway, Dem.	Kinnely, Dem.	Sawson, Rep.	Finkel, Dem.
Harrison	65	94	89	81	68	80	74	83	70	85	71	85	71	86	69	85	75	86	72	71	84	82	71	85
Dunlap	243	288	276	247	263	239	283	230	272	233	274	234	264	244	267	238	273	238	259	244	244	237	268	232
Lincoln	57	71	69	56	59	56	69	50	64	51	64	54	63	51	63	53	67	55	58	56	54	54	57	57
Allen	47	70	61	66	61	61	56	59	55	61	57	61	54	62	55	61	56	61	54	54	59	60	53	60
Jackson	149	150	170	124	159	122	153	126	163	122	167	115	160	129	163	120	166	123	158	152	131	126	149	130
Little Sioux	182	179	197	159	190	151	190	148	189	152	195	146	182	154	186	153	188	149	183	180	157	154	184	153
Douglas	75	130	83	123	76	125	76	124	74	126	75	126	73	122	75	121	92	117	74	71	122	123	73	130
Boyer	102	108	119	92	116	92	112	93	109	92	109	93	107	90	113	92	113	94	106	110	93	92	111	97
Woodbine	338	251	374	205	350	206	366	195	359	197	357	203	355	200	352	199	354	210	347	343	202	198	337	221
Magnolia	166	119	183	91	166	98	166	95	73	97	170	94	161	104	157	100	171	104	170	165	100	98	137	98
Raglan	48	84	56	77	51	79	47	83	49	82	48	83	50	80	51	81	51	83	47	48	82	82	44	88
Morgan	127	138	140	125	137	123	138	125	138	125	137	125	136	127	133	128	133	133	136	137	125	126	141	117
Cass	102	97	114	86	103	87	101	91	103	85	104	86	101	89	105	86	109	85	103	100	87	86	103	92
Jefferson	153	156	165	134	154	134	158	138	171	142	154	138	159	138	162	139	159	141	151	154	135	140	155	137
Logan	400	303	451	248	433	251	432	254	367	250	434	254	424	255	426	256	408	269	422	417	258	257	429	255
Calhoun	60	88	74	72	69	72	69	71	67	74	71	71	66	76	71	72	69	73	65	65	76	77	69	71
Taylor	84	125	98	111	93	114	92	116	93	116	89	117	91	116	93	113	94	113	93	90	111	112	85	116
Clay	34	49	39	42	37	43	38	42	38	42	39	41	38	43	38	43	37	43	39	39	41	42	35	44
Washington	96	150	97	139	92	139	98	134	96	36	99	133	98	136	98	134	97	136	91	95	137	137	95	140
Union	60	93	64	91	60	90	65	86	65	89	63	88	65	89	63	88	67	88	63	62	88	87	60	93
La Grange	77	132	85	125	69	130	77	121	73	126	76	123	71	128	72	131	79	125	73	73	126	124	76	122
St. John	97	217	126	187	105	200	106	205	111	204	110	188	112	195	109	193	118	191	110	111	196	192	100	208
Mo. Valley—																								
1st ward	270	221	306	183	275	197	292	188	283	192	273	186	272	204	266	197	280	199	277	277	199	197	261	201
2d ward	213	199	225	182	205	187	222	173	215	178	215	179	208	181	213	175	207	185	207	208	186	183	204	193
3d ward	286	297	316	245	272	268	306	246	286	266	292	260	278	270	276	266	296	267	286	257	270	245	314	274
Cincinnati	47	113	57	99	50	101	49	95	51	94	53	95	50	95	53	94	51	95	51	51	93	92	50	98
Total	3578	3922	4034	3390	3713	3445	3834	3370	3634	3317	3796	3378	3708	3464	3729	3418	3800	3463	3695	3630	3456	3403	3681	3512

MILLS COUNTY

Henderson	77	88	84	82	78	80	87	68	77	83	78	79	77	80	76	81	83	77	77	79	80	76	75	93
Benton	63	82	71	74	70	75	73	69	68	74	67	75	68	74	69	75	73	73	75	67	75	72	41	102
Ingraham	108	93	122	80	115	80	121	78	118	81	115	79	111	85	112	85	121	79	111	116	83	78	106	95
Mincola	30	68	30	70	30	65	33	63	31	66	32	64	30	67	30	66	34	65	30	31	65	65	34	65
West Oak	68	57	76	45	72	45	70	42	71	45	71	47	70	47	68	44	68	44	66	67	43	42	61	63
Folsom	12	25	16	16	12	15	12	10	11	16	11	16	12	15	12	15	15	17	11	11	16	16	9	30

St. Marys	21	19	28	13	24	13	24	13	24	14	23	14	20	16	21	18	25	13	22	22	15	14	17	23
Platsville	155	131	195	99	155	107	165	101	158	104	158	104	153	106	155	109	156	115	149	153	110	105	137	165
Glenswood—																								
1st ward	205	135	252	107	215	115	226	110	219	117	215	115	209	115	213	113	210	115	206	206	120	115	158	203
2d ward	159	107	192	79	171	83	179	82	171	81	173	80	169	84	170	86	178	83	165	165	91	90	135	145
3d ward	149	68	165	46	159	46	157	44	151	46	150	47	148	47	151	46	156	50	146	144	47	44	108	116
4th ward	69	44	81	39	63	47	73	42	67	44	66	45	65	45	65	45	73	40	64	69	45	43	47	77
Center	100	65	123	46	114	50	115	51	114	51	112	51	114	50	117	48	118	47	110	112	51	50	88	81
Silver Creek	51	26	55	21	54	22	53	23	53	23	53	23	53	23	54	22	55	21	53	54	23	22	44	34
Malvern—																								
1st ward	178	72	217	46	192	47	201	46	194	45	192	45	197	46	192	49	194	53	186	193	51	46	127	137
2d ward	54	32	76	31	63	35	70	35	64	39	66	32	66	35	61	33	67	34	64	67	37	35	45	72
Hastings	69	91	84	81	76	73	104	64	78	78	72	80	75	78	76	81	82	74	74	77	78	62	105	
Emerson	128	47	143	32	139	30	142	30	143	28	142	28	139	30	139	30	137	33	140	141	28	27	132	41
Deer Creek	50	72	55	66	52	66	55	64	54	66	53	65	51	67	51	67	54	68	53	53	53	46	47	73
White Cloud—																								
1st prec.	56	42	68	34	61	38	73	29	63	36	63	37	62	36	63	36	67	34	60	57	37	35	42	64
2d prec.	79	28	91	15	82	17	84	17	83	17	83	17	84	17	87	17	89	16	81	83	17	18	67	51
Rawles	95	79	115	65	90	77	102	68	101	70	97	68	96	71	103	64	108	60	97	100	71	68	90	100
Lyons	64	46	74	42	66	42	65	44	63	42	65	43	63	42	60	43	64	44	64	61	43	43	64	47
Total	2040	1527	2413	1229	2153	1268	2290	1199	2174	1268	2159	1254	2132	1276	2145	1271	2225	1263	2104	2125	1278	1228	1736	1982

MONTGOMERY COUNTY

Douglas	124	134	210	73	146	97	153	85	143	87	153	82	144	93	145	87	147	95	141	142	93	86	104	147
East	63	41	93	22	71	26	73	28	70	26	70	26	72	26	71	27	79	24	74	74	25	25	61	39
Elliott	108	84	140	63	123	64	127	63	122	60	122	64	121	65	118	67	125	64	110	110	73	66	101	93
Frankford	90	35	119	16	101	19	100	20	99	19	104	15	95	19	98	21	106	18	92	91	19	18	86	40
Garfield	85	44	104	35	84	41	91	38	87	37	90	38	89	37	90	37	92	39	87	86	38	37	67	68
Grant	101	63	136	46	104	54	108	51	104	56	109	50	105	55	104	57	124	51	102	104	54	54	85	90
Lincoln	85	44	103	30	96	32	97	31	96	33	94	33	94	35	94	33	101	31	92	92	33	31	81	49
Pilot Grove	88	45	122	30	86	36	84	37	83	36	86	33	83	35	82	38	89	39	79	77	36	36	75	63
Red Oak Twp.	78	43	105	27	75	31	70	36	72	36	76	36	75	32	72	35	84	37	66	63	37	34	63	59
Red Oak—																								
1st ward	219	183	301	138	227	154	236	139	223	143	228	146	224	149	211	152	246	141	207	213	156	151	197	201
2d ward	403	195	526	112	435	135	445	127	440	122	445	120	431	125	423	124	452	134	416	414	137	125	359	231
3d ward	463	198	583	117	511	122	502	138	498	125	516	116	497	126	490	134	523	141	473	480	138	127	423	247
Scott	252	69	324	22	273	33	281	30	283	24	284	26	271	29	270	28	298	30	259	266	33	28	266	69
Sherman	36	36	55	28	39	30	40	28	42	28	43	28	39	29	43	28	49	28	39	37	28	29	40	37
Villisca—																								
1st ward	128	58	168	29	130	45	134	42	129	44	128	42	131	43	130	42	141	41	122	121	44	44	117	66
2d ward	131	38	150	18	131	24	134	23	131	22	133	21	130	24	129	22	135	23	130	130	21	21	126	33
3d ward	87	31	114	22	86	26	89	28	86	27	87	26	88	25	83	26	92	30	79	82	29	25	73	46
Washington	84	64	130	29	98	41	99	44	94	44	96	45	94	44	96	45	100	46	83	85	48	46	86	60
West	65	101	98	81	73	92	73	84	74	88	73	93	74	83	74	86	88	81	71	69	86	85	64	108
Total	2692	1506	3581	938	2889	1102	2936	1072	2876	1057	2937	1040	2857	1074	2823	1099	3071	1093	2722	2736	1128	1068	2474	1744

POTTAWATTAMIE COUNTY

Precincts	U. S. Sen.		Governor		Lieut. Gov.		Sec. of State		Aud. State		Treas. State		Atty. Gen.		Sec. Agri.		Sup. Pub. In.		Railroad Commissioner				Cong.	
	Dickinson, Rep.	Steck, Dem.	Turner, Rep	Hagemann, Dem.	McFarlane, Rep.	Osborne, Dem.	Greenwalt, Rep.	Eitter, Dem.	Long, Rep.	Storans, Dem.	Johnson, Rep.	Riegel, Dem.	Fletcher, Rep.	Finch, Dem.	Thoraburg, Rep.	Underwood, Dem.	Samuelson, Rep.	Gillman, Dem.	Webster, Rep.	Woodruff, Rep.	Conway, Dem.	Kinnally, Dem.	Swanson, Rep.	Ficket, Dem.
Belknap.....	283	98	201	84	261	93	265	87	265	85	264	87	279	88	265	87	274	87	250	250	99	89	260	112
Boomer.....	64	90	84	65	76	66	74	66	77	62	79	63	74	68	63	59	66	77	74	60	63	67	83	
Carson.....	152	91	167	78	158	81	156	82	156	80	157	80	159	82	152	80	155	81	155	152	84	81	136	110
Carter Lake.....	22	25	24	20	23	21	24	20	23	21	25	19	22	23	24	20	26	19	24	25	20	20	22	24
Center.....	60	34	64	29	63	29	61	30	63	29	63	28	62	30	62	29	63	29	61	60	31	31	37	33
Council Bluffs—																								
1st ward, 1st prec.....	141	110	158	88	149	93	154	86	148	89	150	87	148	89	153	87	157	81	146	147	87	87	164	84
1st ward, 2d prec.....	292	199	337	159	318	166	318	162	311	166	317	164	317	167	315	162	314	164	302	307	174	167	310	187
1st ward, 3d prec.....	292	206	348	162	325	175	322	168	332	168	320	169	319	177	313	168	325	168	308	309	175	173	339	180
1st ward, 4th prec.....	129	90	151	71	146	76	147	73	151	71	149	70	155	67	151	67	153	68	148	154	71	67	137	92
2d ward, 1st prec.....	215	109	235	93	217	96	214	91	212	91	217	89	220	91	212	93	223	98	211	209	96	52	221	109
2d ward, 2d prec.....	234	200	280	103	259	169	256	164	262	163	260	163	259	170	256	163	270	166	247	251	177	169	268	193
2d ward, 3d prec.....	62	64	70	52	62	60	65	55	64	52	65	53	66	54	61	56	63	55	60	63	56	55	69	56
3d ward, 1st prec.....	196	70	212	60	202	56	205	52	198	56	207	52	200	62	204	51	206	58	195	200	56	51	208	73
3d ward, 2d prec.....	222	154	234	142	234	130	240	125	237	126	234	127	239	134	234	127	235	127	236	232	129	127	245	131
3d ward, 3d prec.....	161	113	197	86	171	100	171	93	169	99	171	96	169	98	166	96	175	101	166	171	101	95	188	107
4th ward, 1st prec.....	242	209	272	184	257	188	255	178	249	186	257	178	259	183	249	185	256	187	253	254	184	183	264	199
4th ward, 2d prec.....	99	80	120	65	104	68	102	70	104	65	106	64	104	71	102	67	111	66	101	98	74	69	108	82
5th ward, 1st prec.....	143	111	166	96	143	102	140	102	143	109	146	97	143	108	138	100	158	98	138	139	105	108	167	102
5th ward, 2d prec.....	155	142	163	135	147	135	156	126	148	130	152	127	151	132	148	134	157	128	141	141	138	132	174	137
5th ward, 3d prec.....	228	190	249	174	231	181	231	172	228	170	232	172	241	175	222	179	238	171	224	225	182	178	252	188
5th ward, 4th prec.....	115	84	125	64	113	60	110	69	109	68	110	61	116	62	108	67	118	69	105	108	67	64	119	76
6th ward, 1st prec.....	91	152	93	141	77	155	78	151	73	151	78	150	77	155	75	150	78	156	73	76	157	152	95	157
6th ward, 2d prec.....	318	237	342	216	313	222	323	204	323	208	321	205	322	210	319	208	329	211	309	315	221	210	345	222
6th ward, 3d prec.....	364	220	409	180	353	197	366	179	352	191	366	184	362	192	357	189	358	192	350	359	190	185	375	209
Crescent.....	41	74	43	63	35	65	35	61	38	64	37	62	39	64	36	65	42	68	36	35	67	66	47	63
Garner.....	109	92	116	87	114	86	120	83	116	82	116	83	116	85	110	82	110	84	116	120	85	84	107	99
Grove.....	47	45	71	24	59	30	68	32	69	29	68	28	60	29	62	27	62	25	54	56	32	29	52	40
Hardin.....	29	28	40	18	32	27	38	19	30	18	38	18	37	20	38	21	39	19	36	39	23	20	37	23
Hardin, McClelland.....	33	47	43	39	37	37	40	33	39	33	40	33	38	37	38	36	43	34	37	36	36	35	38	40
Hazel Dell.....	72	58	82	46	73	49	76	46	73	48	78	47	75	47	68	46	76	47	77	75	45	46	78	54
James.....	64	35	65	35	69	29	72	26	69	29	70	28	72	26	70	27	71	27	64	68	34	29	63	36
Kane East.....	46	30	50	23	50	23	49	22	51	21	52	21	52	21	50	22	49	25	50	51	24	21	53	22
Keg Creek.....	39	27	64	12	49	18	45	18	48	17	45	17	47	17	46	17	50	14	49	47	18	16	43	28
Knox.....	231	392	266	358	243	364	244	360	241	361	240	365	276	347	251	354	245	363	234	236	374	365	206	412
Lake.....	26	52	44	35	28	39	27	37	28	38	27	37	26	39	26	36	34	38	27	26	34	38	37	40
Layton.....	140	153	104	129	133	140	138	137	134	139	139	137	148	132	140	137	146	136	134	132	142	140	127	158
Lewis, Manawa.....	22	25	32	18	27	21	25	22	27	20	28	19	28	20	27	21	20	22	22	24	24	22	27	20

Lewis	63	87	81	69	71	76	69	77	71	76	71	73	63	76	74	73	73	76	67	65	78	81	65	87
Lincoln	61	60	76	46	56	55	52	58	51	58	50	67	45	48	44	60	48	49	49	56	49	54	54	71
Macedonia	120	51	135	38	120	45	123	43	125	43	124	43	125	42	123	44	120	118	43	43	100	73	100	73
Minden	99	122	123	95	113	100	120	63	114	98	119	91	120	91	118	94	115	96	116	114	96	118	118	100
Neola	119	212	142	185	126	197	127	166	127	195	121	193	124	195	123	195	127	193	116	118	201	193	127	197
Norwalk	78	81	92	71	82	74	86	70	83	72	83	71	81	72	83	75	83	72	81	76	72	74	83	83
Pleasant	23	54	36	44	32	41	32	44	29	45	31	46	43	37	41	39	34	43	31	31	45	44	27	52
Rockford—Honey Creek	32	31	36	24	36	25	35	25	35	25	34	25	35	25	32	25	35	27	34	34	27	27	31	31
Rockford-Loveland	25	53	32	45	21	52	28	48	27	48	27	48	26	49	23	44	27	48	22	23	51	48	24	64
Silver Creek	26	39	33	36	30	31	31	30	33	32	30	29	31	31	36	29	36	32	28	28	38	30	24	50
Treynor	51	36	56	31	42	34	48	30	44	32	50	31	45	33	45	30	47	32	43	43	34	35	47	39
Valley	88	86	119	58	92	82	89	83	90	78	93	76	125	55	96	77	94	76	89	92	78	78	84	91
Washington	56	43	71	35	52	39	48	39	53	37	52	37	59	34	52	37	57	37	48	48	40	38	42	49
Waveland	78	49	113	25	82	30	78	31	79	27	82	26	77	31	77	27	85	30	74	79	35	27	57	71
Wright	86	18	94	10	91	14	87	17	89	15	90	13	90	14	90	14	88	16	88	91	16	13	86	19
York	39	64	44	80	39	54	43	52	40	55	39	55	42	55	41	55	38	56	37	39	68	53	39	58
Total	6228	5201	7154	4358	6436	4590	6497	4421	6456	4445	6518	4383	6617	4456	6425	4415	6643	4452	6259	6312	4646	4449	6513	5106

SHELBY COUNTY

Botna	51	29	56	26	53	25	56	24	53	25	53	24	54	24	53	27	55	24	52	52	27	26	53	25	
Irwin	124	61	135	50	127	53	133	49	129	53	130	53	127	54	132	50	134	50	130	130	54	53	119	62	
Greeley	71	60	74	57	72	59	69	60	71	60	72	59	72	59	71	60	74	55	73	71	56	57	76	55	
Union	111	218	119	210	113	215	115	212	114	215	113	217	114	214	114	215	115	213	114	111	214	215	116	209	
Grove	104	87	116	78	111	82	114	77	110	82	110	83	111	82	111	81	104	89	108	107	85	84	108	83	
Washington	36	209	44	197	40	203	43	199	40	202	42	200	41	201	45	198	41	202	40	40	203	201	43	199	
Earling	19	248	22	245	21	248	30	237	21	249	28	241	18	250	27	243	20	251	18	19	252	251	26	229	
Westphalia	17	197	17	195	17	196	21	189	18	195	19	204	18	195	18	194	19	191	18	16	196	195	24	185	
Douglas	189	91	203	81	190	79	188	83	190	80	190	79	190	80	191	80	200	74	185	186	77	80	187	82	
Polk	111	45	122	30	112	36	113	35	112	33	112	34	110	36	113	34	113	39	109	105	36	37	101	43	
Jackson	94	116	113	100	100	114	106	113	99	113	99	113	98	114	99	113	96	117	97	97	115	112	88	118	
Center	122	62	138	52	135	51	135	52	133	52	134	49	138	50	136	50	138	49	133	131	52	118	59	59	
Harlan--																									
1st ward	144	144	163	133	152	135	159	131	153	134	155	134	153	136	153	138	147	135	149	150	138	135	142	144	
2d ward	211	191	236	170	223	173	231	168	226	172	224	173	226	172	228	168	227	172	221	222	173	171	211	186	
3d ward	249	174	282	146	262	158	266	157	265	158	268	155	267	154	273	154	273	153	258	261	160	159	253	165	
4th ward	181	135	208	113	197	117	198	121	203	117	201	118	203	116	198	118	204	112	196	194	117	117	187	125	
Lincoln	85	109	93	102	86	106	93	108	84	107	84	108	86	105	85	105	89	105	83	84	108	107	81	106	
Cass	65	173	70	167	66	171	74	162	69	167	70	170	69	168	73	162	69	168	65	67	170	168	70	162	
Shelby	149	117	164	104	159	108	159	103	157	108	157	107	164	103	160	106	158	107	154	156	109	108	158	108	
Tenant	44	61	52	51	47	52	52	49	50	51	47	54	49	53	45	54	45	56	46	48	55	54	50	52	
Fairview	69	125	75	120	70	120	72	118	70	120	72	118	75	116	73	115	72	120	71	72	118	118	65	125	
Monroe	121	60	134	49	134	47	136	45	135	46	136	46	138	45	139	45	129	53	135	136	47	47	122	55	
Rorbeck	25	31	50	10	31	23	31	21	33	21	31	20	31	22	33	20	38	17	32	32	22	21	32	22	
Elk Horn	154	105	171	93	161	98	163	96	160	95	159	98	159	97	160	94	163	94	160	160	96	95	160	97	
Total	2546	2648	2857	2579	2679	2669	2741	2609	2695	2653	2705	2657	2711	2646	2736	2624	2723	2646	2647	2647	2680	2663	2590	2696	

TENTH DISTRICT
BOONE COUNTY

Precincts	U. S. Sen.		Governor		Lieut. Gov.		Sec. of State		Aud. State		Treas. State		Atty. Gen.		Sec. Agri.		Sup. Pub. In.		Railroad Commissioner				Cong.	
	Dickinson, Rep.	Steck, Dem.	Turner, Rep.	Hagemann, Dem.	McFarlane Rep.	Osborne, Dem.	Greenwalt, Rep.	Etter, Dem.	Long, Rep.	Storms, Dem.	Johnson, Rep.	Riegel, Dem.	Fletcher, Rep.	Finch, Dem.	Thornburg, Rep.	Underwood, Dem.	Samuelson, Rep.	Gillman, Dem.	Webster, Rep.	Woodruff, Rep.	Conway, Dem.	Kinnelly, Dem.	Gilchrist, Rep.	Anderson, Dem.
Amesqua.....	45	13	55	8	37	9	39	8	40	8	42	8	40	7	35	19	37	11	33	31	8	11	35	16
Beaver Twp.....	72	39	88	21	69	23	75	23	71	27	76	24	71	23	73	23	73	23	63	67	32	25	70	25
Beaver Town	25	11	35	3	35	12	26	8	23	6	24	5	23	8	23	7	27	5	23	21	10	8	28	5
Boone—																								
1st ward.....	202	113	234	78	191	67	207	63	197	69	197	70	193	65	193	73	232	75	180	195	82	71	194	78
2d ward.....	580	150	679	78	570	68	539	70	590	64	533	77	590	64	533	80	591	91	589	554	72	69	554	91
3d ward.....	525	100	577	52	511	47	513	43	517	43	525	41	524	43	523	47	524	59	513	500	48	46	506	61
4th ward.....	422	162	507	92	403	85	415	82	422	82	423	77	423	82	427	87	412	101	378	372	92	95	393	94
5th ward.....	348	69	401	35	315	39	307	37	330	39	315	35	333	39	322	35	319	44	299	292	38	38	304	48
Cass.....	52	31	67	13	56	12	59	13	59	13	55	14	59	10	53	11	63	10	58	54	14	10	53	12
Colfax.....	85	42	107	22	84	25	91	21	89	19	89	20	81	23	85	25	83	23	81	77	23	25	86	27
Des Moines.....	157	75	222	39	149	39	153	37	151	35	155	33	149	33	153	39	149	39	142	133	33	35	159	34
Dodge.....	91	59	124	34	83	33	85	35	83	33	85	35	83	33	82	42	93	34	87	80	36	36	86	43
Douglas.....	435	103	463	70	400	72	419	67	392	63	411	62	394	63	394	70	411	79	377	378	74	71	389	77
Fraser.....	28	22	33	10	27	11	27	9	31	7	23	9	31	9	23	13	23	23	25	25	12	10	23	10
Garden.....	71	24	87	10	69	11	72	9	74	8	76	9	69	10	65	13	72	14	67	69	11	11	71	10
Grant.....	131	80	183	19	133	25	141	21	135	18	141	18	137	21	137	23	159	15	129	125	24	21	121	55
Harrison.....	51	40	58	32	44	31	46	31	50	20	49	42	29	48	31	51	31	43	40	32	31	42	31	31
Hickory Grove.....	39	7	40	7	35	6	33	6	33	5	37	5	35	5	35	8	40	7	35	35	6	6	33	7
Jackson.....	133	32	145	23	123	27	130	23	132	21	123	31	123	19	133	21	143	23	117	118	24	21	123	31
Luther.....	68	18	85	12	63	10	73	8	71	9	73	9	70	9	63	11	67	17	62	63	13	11	67	9
Marcy.....	69	35	90	16	76	18	89	13	78	15	81	14	73	15	74	21	77	19	72	73	16	13	65	25
Moingona.....	33	14	39	7	24	11	27	10	27	11	27	9	30	8	27	12	25	10	25	25	11	10	22	13
Ogden.....	255	90	274	57	230	61	240	51	237	51	233	55	233	54	232	55	239	62	219	216	56	48	221	66
Peoples.....	59	21	64	10	58	9	60	9	59	10	62	10	57	9	60	10	61	12	52	51	11	11	52	12
Pilot Mound.....	97	24	114	11	96	9	95	9	96	10	93	10	93	10	93	14	97	12	85	86	15	11	89	20
Union.....	74	28	90	18	83	18	86	19	84	19	83	18	85	18	86	19	86	19	83	84	20	85	19
Worth.....	39	4	42	1	35	4	34	3	35	4	33	3	36	3	34	16	36	6	34	33	3	3	36	2
Total.....	4180	1355	4939	781	3990	730	4109	727	4085	724	4127	704	4041	719	4035	821	4173	858	3944	3787	916	747	3907	921

CALHOUN COUNTY

Lincoln	304	228	368	154	309	152	302	151	299	155	322	150	300	154	310	150	304	150	276	273	164	164	319	185
Sherman	59	32	85	15	60	15	60	18	61	18	68	17	65	16	62	18	62	22	57	55	18	19	61	34
Butler—																								
No. 1	131	185	231	81	174	80	184	71	175	75	184	81	168	80	175	77	169	88	164	163	80	74	187	79
No. 2	58	46	70	32	57	27	69	28	67	26	69	25	63	29	64	30	69	26	66	64	28	29	67	28
Williams	24	36	30	28	21	19	35	30	27	31	27	31	29	28	28	28	29	25	24	32	31	34	28	
Garfield	43	30	57	19	36	23	38	21	41	23	40	21	39	25	36	23	38	21	35	34	24	24	33	21
Twin Lakes	83	79	102	59	81	59	78	59	79	56	85	58	78	57	77	62	79	65	76	71	55	57	78	60
Rockwell City—																								
No. 1	306	123	332	96	283	65	282	91	283	93	290	84	279	91	294	87	298	92	265	258	86	86	288	89
No. 2	250	132	285	85	251	82	245	76	246	78	259	79	247	78	251	81	254	80	251	237	83	78	266	78
Center	85	57	98	48	82	49	81	47	79	53	86	52	76	54	75	51	83	50	77	73	49	51	81	52
Greenfield	55	69	77	45	45	50	52	43	52	45	54	46	51	46	60	42	53	44	54	46	44	44	59	48
Cedar—																								
No. 1	66	34	79	16	72	15	67	18	70	15	70	18	65	17	66	18	71	16	63	61	19	15	58	31
No. 2	73	27	77	19	63	19	59	18	63	15	65	16	62	18	60	18	58	22	59	57	17	16	59	24
Logan	72	42	75	37	67	37	69	35	67	35	72	34	67	37	59	38	70	35	65	60	37	36	62	37
Lake Creek	101	50	123	25	90	22	80	23	87	27	89	24	84	26	84	27	91	26	79	77	27	27	95	26
Elm Grove—																								
No. 1	41	37	41	35	31	33	33	32	33	32	37	31	32	32	33	33	30	38	27	27	35	32	34	28
No. 2	45	16	51	8	37	11	36	10	38	12	39	9	37	11	39	10	42	8	37	36	8	8	37	10
Jackson	69	39	102	10	66	14	61	17	69	17	60	17	57	19	64	19	69	18	58	54	16	13	67	13
Calhoun	64	21	74	4	48	6	47	7	51	7	53	8	46	6	49	8	55	7	44	42	9	7	50	9
Union	182	149	212	111	183	111	179	110	186	108	188	112	176	113	178	114	171	121	163	164	117	116	186	109
Reading	115	49	130	34	105	36	105	34	108	30	113	32	404	33	109	34	112	32	103	100	29	27	103	44
Lake City—																								
No. 1	184	83	233	35	180	34	175	37	184	38	188	32	171	34	178	35	183	35	163	159	32	36	179	34
No. 2	155	74	186	29	148	30	138	24	148	28	144	28	138	34	142	32	147	34	130	129	35	33	149	33
Total	2565	1638	3118	1025	2489	1019	2465	1000	2503	1016	2602	1005	2732	1041	2505	1035	2537	1059	2337	2264	1044	1020	2552	1100

CARROLL COUNTY

Jasper	127	40	147	18	123	24	121	21	131	20	127	20	126	21	126	20	128	23	124	119	21	25	127	17	
Sheridan—																									
No. 1	30	21	31	22	27	21	31	17	32	15	31	16	30	18	28	20	31	18	29	28	20	21	29	18	
No. 2	55	59	68	50	52	54	56	50	51	54	56	51	52	51	51	55	55	55	55	59	52	50	47	51	
Knist	20	218	43	185	13	200	36	178	18	196	19	194	21	200	15	199	16	196	12	14	197	198	21	189	
Wheatland—																									
No. 1	38	142	48	122	40	121	42	120	42	123	40	125	38	124	42	120	34	122	31	33	128	124	38	118	
No. 2	39	47	51	34	29	28	27	28	29	27	27	27	27	26	28	25	41	24	25	28	28	26	27	34	
Acadia	123	130	147	108	110	103	113	91	118	94	114	91	115	89	110	93	111	108	97	97	98	105	95		
Maple River	49	208	64	186	44	191	60	170	48	190	50	183	43	192	42	196	46	163	39	38	191	188	44	179	

CARROLL COUNTY—Continued

Precincts	U. S. Sen.		Governor		Lieut. Gov.		Sec. of State		Aud. State		Treas. State		Atty. Gen.		Sec. Agri.		Sup. Pub. In.		Railroad Commissioner				Cong.	
	Dickinson, Rep.	Steck, Dem.	Turner, Rep.	Hagemann, Dem.	McFarlane, Rep.	Osborne, Dem.	Greenwalt, Rep.	Eitter, Dem.	Long, Rep.	Storms, Dem.	Johnson, Rep.	Riegel, Dem.	Fletcher, Rep.	Finch, Dem.	Thornburg, Rep.	Underwood, Dem.	Samuelson, Rep.	Gillman, Dem.	Webster, Rep.	Woodruff, Rep.	Conway, Dem.	Kinnelly, Dem.	Gilchrist, Rep.	Anderson, Dem.
Carroll—																								
1st ward.....	190	181	215	160	185	163	190	150	187	154	185	154	151	156	183	153	177	166	174	173	161	160	175	159
2d ward.....	365	326	415	256	368	263	363	265	373	256	375	249	367	248	369	248	362	269	347	340	267	255	247	258
3d ward.....	65	248	88	216	65	214	65	199	55	210	61	208	53	206	51	208	54	213	45	46	215	207	57	202
4th ward.....	36	337	57	311	37	301	51	290	38	301	37	301	33	305	44	301	42	290	28	26	312	303	33	290
Grant.....	66	109	86	90	64	94	73	91	67	93	70	89	66	91	64	95	68	98	61	63	94	98	69	81
Glidden—																								
No. 1.....	269	91	304	58	286	49	290	49	288	47	287	45	286	50	284	53	288	63	275	275	53	47	280	57
No. 2.....	60	21	64	17	58	18	56	21	61	15	60	16	53	20	56	20	55	19	57	53	21	21	56	26
Richland.....	101	31	112	27	95	29	104	19	97	24	97	24	97	24	99	25	101	30	89	88	28	26	99	23
Pleasant Valley.....	20	184	28	179	14	182	20	175	18	178	17	178	16	180	19	176	18	180	16	14	181	177	16	179
Roselle—																								
No. 1.....	14	127	27	109	14	116	22	101	18	110	20	108	15	109	18	110	16	110	15	15	111	106	14	109
No. 2.....	13	180	28	164	7	173	19	156	13	169	10	167	10	168	8	172	9	167	9	10	167	166	8	169
Washington.....	44	94	61	79	34	80	37	65	38	80	34	77	33	74	37	77	38	72	31	30	79	73	41	68
Ewaldt.....	47	105	66	90	36	97	47	38	40	94	34	94	38	94	40	94	33	97	37	37	99	92	39	85
Warren.....	344	277	410	230	370	244	362	211	325	239	342	236	330	247	333	231	335	245	298	315	245	211	346	215
Eden.....	36	133	65	200	28	203	37	190	29	205	32	199	31	200	33	201	27	206	25	23	206	201	28	201
Newton.....	89	141	100	125	81	123	93	115	78	127	78	122	80	118	77	124	79	124	75	74	129	123	79	121
Union.....	416	149	533	92	404	94	500	98	410	105	400	104	403	102	418	96	413	115	390	378	100	96	412	90
Total.....	2655	3599	3258	3128	2574	3185	2715	2958	2604	3126	2603	3078	2519	3113	2575	3112	2577	3170	2384	2376	3203	3092	2437	3027

CRAWFORD COUNTY

Arion.....	36	38	42	37	33	34	33	41	35	36	34	35	31	37	34	36	35	37	39	31	35	35	35	35
Boyer.....	40	63	46	56	44	55	44	53	45	53	45	51	43	57	44	53	45	53	44	43	56	55	40	60
Charter Oak.....	150	147	168	147	151	139	161	123	160	127	159	126	161	128	164	121	161	130	152	155	123	123	144	135
Deloit.....	59	35	81	28	61	20	59	36	60	32	65	28	54	40	61	30	59	36	57	57	36	33	61	38
Denison—																								
1st ward.....	225	168	274	135	241	124	248	124	241	124	238	131	238	126	243	125	253	119	236	245	125	116	244	119
2d ward.....	164	163	187	154	163	127	177	124	158	128	166	126	166	127	163	126	159	133	150	153	141	130	158	123
3d ward.....	334	254	368	244	332	213	343	193	339	195	342	194	340	189	338	190	346	197	328	328	190	187	333	186
Denison Twp.....	71	63	91	61	66	57	68	58	67	57	63	60	70	54	71	52	75	51	68	72	63	66	68	57
East Boyer.....	81	67	111	51	66	56	94	50	89	52	91	61	88	56	87	56	91	63	90	89	61	48	86	52
Goodrich.....	38	55	52	49	38	43	44	40	40	42	39	44	36	44	36	43	35	52	35	43	42	43	40	48
Hanover.....	38	66	51	71	27	66	41	58	29	63	29	60	30	60	31	62	31	65	29	30	61	60	32	58
Hayes.....	32	80	44	72	30	76	37	72	34	74	32	71	34	72	32	72	34	71	29	30	76	72	28	74

Iowa	51	127	66	116	42	116	41	112	43	113	41	113	40	112	42	116	42	113	36	35	114	115	36	114
Jackson	46	102	68	86	47	95	46	94	48	94	48	93	49	95	48	93	55	91	46	44	96	93	45	89
Kiron	145	57	206	21	174	23	179	22	175	20	182	17	168	20	170	25	175	25	171	169	24	18	160	32
Milford	56	50	68	44	59	44	57	46	57	48	59	42	59	47	53	50	61	41	59	57	40	40	58	49
Morgan	31	66	37	67	30	53	39	45	28	57	30	52	24	58	30	52	30	49	27	29	47	46	29	47
Nashabotny	299	233	334	206	304	197	308	190	306	193	312	188	305	198	308	195	313	192	304	297	188	189	303	197
Paradise	35	53	62	39	40	39	42	40	41	38	33	45	36	44	44	35	41	40	41	40	38	38	37	44
Ricketts	20	71	18	76	16	66	19	62	16	66	16	65	12	68	12	63	15	64	11	10	64	62	11	64
Schleswig	95	198	109	191	90	165	104	155	91	170	95	165	87	181	98	161	92	171	91	89	168	169	90	163
Soldier	43	73	43	75	28	65	37	69	34	65	34	67	27	70	32	64	42	65	30	25	66	72	25	71
Stockholm	85	60	107	45	101	46	99	45	101	44	103	41	101	46	101	43	95	53	105	102	39	42	87	62
Union	130	97	149	87	128	98	126	100	130	95	131	90	131	95	133	91	135	91	128	126	91	92	128	95
Vail	87	195	96	180	87	181	90	181	89	175	88	175	87	179	84	181	100	169	81	84	183	178	86	167
Washington	43	82	47	90	38	76	41	74	38	72	43	69	40	74	38	73	48	70	39	38	72	71	38	73
West Side	107	54	121	48	105	51	108	46	103	48	107	46	107	48	109	49	106	51	101	100	48	48	104	52
Willow	45	49	56	44	43	50	50	41	50	43	50	42	51	44	48	45	53	43	49	46	44	43	49	41
Total	2586	2782	3102	2509	2604	2388	2735	2294	2647	2324	2675	2287	2615	2376	2654	2302	2727	2325	2576	2567	2321	2274	2555	2355

EMMET COUNTY

Armstrong Grove	128	77	169	33	144	30	149	30	146	27	147	28	143	27	148	30	135	37	136	133	31	27	157	25
Center	37	13	50	3	39	3	37	3	36	3	35	3	36	3	42	3	37	4	35	33	3	3	42	3
Denmark	76	106	126	58	98	64	105	60	102	59	102	64	95	62	109	59	97	71	91	88	65	67	113	56
Ellsworth	120	14	117	13	108	8	104	11	109	8	110	9	105	8	110	8	108	9	104	95	7	7	112	6
Emmet	77	25	102	8	82	8	82	5	83	6	83	6	83	6	85	6	86	7	81	71	6	6	85	3
Estherville Twp.	47	25	65	7	48	12	49	10	51	8	51	7	52	9	52	10	52	9	44	41	10	8	55	9
Estherville																								
1st ward	147	65	179	32	150	36	153	28	157	26	159	31	146	31	149	32	148	42	150	134	33	33	164	24
2d ward	210	67	242	37	212	37	214	39	214	33	214	33	198	40	205	35	216	41	204	208	36	35	220	36
3d ward	194	55	218	35	188	36	195	34	198	32	199	35	192	35	189	34	192	46	192	185	32	33	198	38
High Lake	98	35	118	15	101	13	96	16	97	16	96	15	98	14	101	12	94	18	94	95	14	13	97	12
Iowa Lake	26	4	27	2	25	2	23	2	24	2	24	2	24	2	22	3	24	2	22	22	3	3	23	2
Jack Creek	60	29	71	16	61	19	54	23	60	18	57	19	52	19	65	16	66	15	55	52	17	17	61	21
Lincoln	144	33	154	18	124	15	127	18	124	13	128	14	119	14	127	117	132	15	117	118	15	14	124	12
Swan Lake	37	20	46	10	37	12	39	11	36	10	41	10	37	10	41	9	41	8	36	35	9	9	38	8
Twelve Mile Lake	65	32	86	14	74	17	76	15	80	12	79	14	76	14	80	15	77	14	72	71	17	16	83	14
Wallingford	68	15	75	4	64	6	66	5	65	5	66	5	66	5	66	6	69	5	66	66	5	5	67	5
Total	1533	615	1845	305	1555	318	1569	310	1582	278	1591	297	1523	299	1591	395	1574	343	1499	1444	303	296	1639	274

GREENE COUNTY

Bristol	125	49	137	34	96	43	100	34	98	35	106	33	93	36	105	35	100	38	102	91	32	35	104	37
Cedar	87	104	92	92	78	94	79	91	78	96	80	95	78	94	80	92	83	93	75	74	95	93	82	92
Dawson	72	15	80	10	66	14	68	11	70	9	70	7	66	10	63	14	68	11	66	65	9	10	60	18
Franklin	49	29	51	21	42	23	41	21	42	20	43	22	43	21	42	23	45	21	39	41	21	21	43	23

GREENE COUNTY—County

Precincts	U. S. Sen.		Governor		Lieut. Gov.		Sec. of State		Aud. State		Treas. State		Atty. Gen.		Sec. Agri.		Sup. Pub. In.		Railroad Commissioner				Cong.	
	Dickinson, Rep.	Steck, Dem.	Turner, Rep.	Hagemann, Dem.	McFarlane Rep.	Osborne, Dem.	Greenwalt, Rep.	Eker, Dem.	Long, Rep.	Storms, Dem.	Johnson, Rep.	Riegel, Dem.	Fletcher, Rep.	Finch, Dem.	Thornburg, Rep.	Underwood Dem.	Samuelson, Rep.	Gilman, Dem.	Wabster, Rep.	Woodruff, Rep.	Conway, Dem.	Kinnelly, Dem.	Gilchrist, Rep.	Anderson, Dem.
Grant	40	18	44	11	37	10	40	11	38	9	42	9	39	8	41	9	39	13	34	33	8	8	38	11
Greenbrier	57	24	65	14	53	18	59	13	56	15	56	14	53	15	57	16	59	17	49	50	14	14	57	15
Hardin	5	28	52	25	48	24	45	24	46	23	45	22	46	24	49	22	47	25	45	44	24	23	43	25
Highland	244	83	252	62	225	65	235	57	233	61	229	62	231	59	227	63	225	68	222	216	63	63	219	68
Jackson	41	19	53	8	46	12	48	11	49	11	49	9	46	13	45	14	40	18	44	46	13	10	43	14
Jefferson—																								
1st ward	202	87	230	49	189	50	195	51	190	54	187	51	187	51	186	53	188	58	171	167	57	56	182	63
2d ward	81	41	89	28	78	28	79	26	77	27	80	24	75	26	73	27	72	31	73	67	24	24	73	29
3d ward	255	92	286	52	263	50	267	46	264	47	260	47	255	49	248	55	256	61	238	240	50	48	253	57
Junction—																								
No. 1	140	63	170	34	142	46	147	36	148	42	146	38	147	40	146	40	139	45	135	138	38	35	150	43
No. 2	43	23	56	12	43	13	44	13	43	14	46	13	45	14	47	13	47	11	43	40	10	7	46	12
No. 3	38	11	42	7	34	9	32	8	34	9	34	8	33	11	34	9	37	9	30	33	9	7	37	8
Kendrick	106	20	110	9	94	7	92	7	92	8	93	7	88	7	90	12	91	10	78	75	9	8	94	9
Paton	124	30	136	21	114	23	115	21	117	21	114	21	112	19	116	20	117	23	111	110	20	20	121	28
Seranton	182	80	196	51	177	48	175	50	182	50	175	55	179	51	181	52	176	57	158	162	55	53	183	56
Washington	134	57	151	40	128	44	134	43	133	43	135	41	129	43	131	46	126	45	124	120	44	42	129	44
Willow	34	22	38	19	29	19	34	16	32	18	30	17	29	17	30	19	30	20	30	17			31	19
Total	2059	895	2330	597	1982	640	2029	590	2022	612	2020	595	1974	608	1991	634	1985	672	1867	1829	595	577	1987	671

HAMILTON COUNTY

Blairsburg	80	71	123	25	103	28	100	28	101	25	104	28	99	31	104	29	108	30	93	93	28	26	104	33
Cass	62	69	98	31	77	20	69	25	79	20	74	23	75	25	71	28	79	30	67	66	21	25	71	25
Clear Lake	134	79	178	27	144	37	133	33	147	28	150	25	140	31	135	34	143	48	130	128	31	27	133	39
Ellsworth	122	44	154	16	125	15	129	17	125	16	132	16	120	18	127	18	127	24	114	96	17	18	125	15
Freedom	56	34	74	20	60	21	61	22	62	22	62	21	61	20	62	21	69	23	56	52	21	20	62	21
Fremont	84	47	98	25	87	24	91	23	93	20	91	19	88	22	85	34	89	26	83	85	21	21	85	26
Hamilton	52	24	65	9	44	12	45	12	43	11	47	10	44	10	42	14	47	15	39	40	10	10	41	15
Independence	94	128	147	66	117	68	113	60	115	58	114	60	107	61	104	61	118	70	95	90	59	57	104	65
Liberty	44	31	59	16	45	17	48	17	44	18	49	15	44	16	46	14	43	17	43	40	10	15	45	19
Lincoln	143	30	154	17	138	15	137	15	137	16	143	15	133	18	134	16	141	18	130	127	17	17	130	20
Lyon	222	91	263	36	236	38	235	34	243	33	247	29	232	31	239	31	242	40	215	205	38	32	237	37
Marion	157	103	221	45	179	46	177	46	187	40	187	36	173	43	182	40	198	41	170	164	39	38	163	64
Rosa Grove	22	17	29	9	24	9	22	11	22	9	22	9	21	10	23	8	24	9	22	22	7	7	24	8
Scott	68	33	90	9	86	9	83	10	86	8	84	8	80	11	80	10	83	11	77	75	9	9	74	13

Webster.....	52	54	74	31	57	30	53	35	52	31	57	30	55	32	58	33	60	33	53	49	34	33	55	35
Williams.....	86	57	108	34	91	32	87	32	85	30	91	33	79	36	83	31	87	33	78	75	35	35	98	86
Webster City—																								
1st ward.....	79	124	142	60	121	59	118	62	124	56	118	59	118	57	121	59	127	60	118	113	58	57	122	56
2d ward.....	155	81	202	32	180	31	177	31	179	27	183	27	174	29	177	30	181	39	170	164	28	29	177	38
3d ward.....	224	162	333	52	296	51	285	53	301	52	285	55	273	58	282	54	288	66	264	260	59	60	278	59
4th ward.....	169	163	242	86	215	83	218	81	213	77	222	80	216	80	216	77	208	94	205	200	77	78	216	80
5th ward.....	28	30	33	18	29	16	27	17	31	16	30	16	29	15	30	16	33	17	24	22	16	16	27	16
Total.....	2128	1472	2877	664	2453	651	2408	664	2469	613	2492	614	2361	652	2397	657	2496	749	2246	2186	641	630	2371	720

HANCOCK COUNTY

Ellington.....	75	23	86	10	73	9	69	11	75	9	70	10	71	8	67	8	72	12	65	65	10	9	75	9
Madison.....	114	42	128	23	107	21	108	24	103	22	103	20	105	21	105	21	120	26	101	98	22	21	121	18
Crystal.....	128	25	138	14	123	14	124	12	124	12	122	12	119	12	125	14	130	14	118	116	11	11	124	12
Bingham.....	114	30	126	14	115	10	116	5	116	4	114	5	112	7	116	3	112	10	109	109	4	4	116	10
Orthel.....	52	34	68	17	52	16	52	16	54	15	51	17	50	17	53	15	62	14	52	50	17	15	57	19
Britt.....	270	260	396	100	340	86	332	85	330	81	329	80	328	82	330	82	349	94	315	315	79	79	361	82
Garfield.....	59	46	67	28	48	23	46	24	49	25	47	21	46	22	45	24	54	22	44	43	22	22	47	23
Concord.....	346	122	363	90	344	74	346	64	336	64	337	62	325	65	327	68	332	71	313	315	70	62	344	65
Ell.....	122	47	124	33	98	27	104	20	105	20	104	21	104	22	101	27	107	26	92	94	23	21	103	23
Liberty.....	57	15	59	6	47	4	50	5	47	5	46	6	45	5	49	7	50	8	47	44	5	6	51	5
Erin.....	57	28	78	3	59	2	58	6	57	3	57	2	56	3	59	3	65	5	57	52	4	5	61	2
Boone.....	72	30	75	15	65	13	66	14	65	13	62	13	61	12	65	11	70	12	61	59	11	11	59	16
Magor.....	181	44	178	23	150	17	154	13	154	14	146	12	144	14	146	12	159	17	143	138	13	12	153	13
Amsterdam.....	244	64	275	16	241	16	236	17	237	13	248	13	240	14	245	14	248	19	235	235	14	14	249	13
Twin Lake.....	82	32	79	19	56	18	59	15	59	16	57	15	57	16	61	15	66	18	57	53	15	16	53	18
Avery.....	95	41	110	26	91	27	90	30	93	25	96	24	95	23	91	26	93	29	92	93	25	24	91	26
Corwith.....	64	9	60	8	52	4	51	4	53	4	51	4	50	5	55	4	55	4	54	51	4	4	55	4
Total.....	2112	892	2410	445	2061	381	2061	385	2057	345	2040	337	2008	348	2040	354	2144	401	1955	1932	349	336	2120	358

HUMBOLDT COUNTY

Avery.....	80	28	86	19	77	17	78	17	77	18	78	17	78	17	81	17	81	20	76	77	17	16	83	18
Beaver.....	56	19	59	15	49	11	52	6	49	8	51	6	46	7	45	11	53	8	45	45	6	6	54	11
Corinth.....	41	13	46	8	42	7	43	6	43	5	43	5	43	5	43	5	41	6	43	42	6	5	42	10
Dakota City.....	51	24	57	15	59	15	56	12	58	14	58	15	59	15	56	15	52	21	52	49	15	15	53	17
Delana.....	114	53	134	29	130	27	126	28	128	28	126	28	128	28	132	27	132	28	121	122	29	28	130	27
Gilmore City.....	91	25	99	18	88	14	86	13	82	12	85	14	85	13	89	12	82	21	79	76	13	11	85	22
Grove.....	26	16	30	10	23	12	22	14	23	12	22	13	22	13	25	13	23	12	23	22	13	13	27	11
Humboldt.....	87	59	98	42	92	43	92	45	93	40	95	39	94	40	95	40	89	46	88	83	40	39	87	43
Lake.....	88	21	93	16	90	13	87	14	87	12	90	10	87	12	91	12	87	13	85	83	11	12	85	13
Lu Verne.....	30	11	31	8	25	9	25	7	26	8	26	7	24	8	28	9	28	8	24	7	8	7	27	8
Norway.....	106	31	119	16	116	16	116	14	116	13	118	15	115	15	116	15	117	17	112	117	14	14	113	13
Renwick.....	103	38	103	34	102	28	104	22	109	23	110	19	103	22	105	24	110	25	107	106	23	20	112	27

HUMBOLDT COUNTY—Continued

Precincts	U. S. Sen.		Governor		Lieut. Gov.		Sec. of State		Aud. State		Treas. State		Atty. Gen.		Sec. Agri.		Sup. Pub. In.		Railroad Commissioner					Cong.	
	Dickinson, Rep.	Stack, Dem.	Turner, Rep.	Hageman, Dem.	McFarlane, Rep.	Osborne, Dem.	Greenwalt, Rep.	Etter, Dem.	Long, Rep.	Storvas, Dem.	Johnson, Rep.	Riegel, Dem.	Fletcher, Rep.	Finch, Dem.	Thornburg, Rep.	Underwood, Dem.	Samuelson, Rep.	Gillman, Dem.	Webster, Rep.	Woodruff, Rep.	Conway, Dem.	Kinnelly, Dem.	Glechrist, Rep.	Anderson, Dem.	
Rutland.....	71	30	83	13	76	14	77	11	73	14	77	11	74	11	78	14	73	20	73	71	11	12	75	13	
Springvale—																									
1st ward.....	156	66	179	41	170	41	168	42	167	40	167	42	168	40	170	42	169	46	167	164	41	41	173	47	
2d ward.....	171	82	207	41	191	42	184	44	185	41	190	37	184	43	187	43	189	47	184	179	35	34	197	43	
Wacousta.....	64	51	102	12	89	12	87	14	86	10	83	10	84	11	87	12	89	12	77	75	12	11	91	12	
Weaver.....	38	22	42	18	41	16	39	17	40	13	40	13	39	15	39	15	38	16	39	39	17	15	39	19	
Total.....	1373	589	1568	355	1458	336	1442	326	1444	311	1459	301	1433	315	1465	326	1453	366	1395	1357	311	299	1473	354	

KOSSUTH COUNTY

Algona—																								
1st ward.....	162	92	175	56	158	58	162	54	168	52	160	54	158	58	152	63	156	58	149	152	55	54	177	45
2d ward.....	253	178	292	127	256	135	265	126	264	124	261	126	261	125	264	124	258	142	248	247	127	124	271	120
3d ward.....	128	189	162	125	138	121	144	119	144	118	143	116	142	116	147	113	142	126	130	133	121	118	155	106
4th ward.....	141	78	152	55	133	59	134	52	132	52	137	51	130	57	138	50	128	60	128	126	56	51	145	52
Buffalo.....	144	108	193	51	153	59	163	52	160	55	166	50	147	62	158	52	153	70	139	139	61	62	165	58
Burt.....	124	77	182	37	140	45	144	41	141	41	138	41	139	40	140	42	138	43	131	130	38	39	140	46
Cresco.....	64	43	77	27	65	27	73	27	65	27	65	27	66	25	63	28	68	27	62	63	26	25	71	24
Eagle.....	40	18	44	11	39	11	39	14	43	10	42	11	41	12	42	11	44	10	40	40	11	10	43	11
East Lone Rock.....	31	10	38	3	28	4	24	6	28	4	27	3	27	4	26	4	26	6	23	23	4	4	29	3
Fenton.....	86	89	120	52	99	53	113	41	107	43	106	42	102	45	108	45	106	51	100	99	44	47	114	42
Garfield.....	34	122	70	76	40	83	51	70	48	74	50	72	44	78	48	73	47	77	42	40	71	73	58	68
German.....	39	27	49	11	30	8	32	9	35	9	34	9	33	9	35	9	34	12	26	35	8	10	31	14
Grant.....	30	22	34	15	29	16	32	15	29	16	32	15	30	15	29	16	30	16	30	29	16	15	33	17
Greenwood.....	63	231	85	209	71	207	78	206	75	205	72	204	73	205	74	206	88	201	75	72	207	206	81	179
Harrison.....	201	58	208	32	188	39	181	40	190	38	190	34	182	39	186	38	181	48	184	184	33	33	193	36
Hebron.....	40	10	47	5	48	6	38	3	41	3	47	3	39	4	40	3	39	6	41	36	5	5	38	4
Irvington.....	44	38	50	26	44	30	43	31	42	30	43	30	43	29	45	28	44	30	43	43	29	28	46	28
Lakota (Ledyard Twp.).....	52	105	106	47	86	41	85	39	81	42	87	37	84	39	84	41	79	51	77	75	38	39	91	39
Ledyard Twp.....	48	54	61	34	51	33	52	26	47	32	48	32	44	32	46	31	53	35	41	44	36	31	58	35
Lincoln.....	15	19	27	8	17	5	17	4	17	5	15	4	16	4	17	4	18	5	14	14	4	4	20	6
Lone Rock (Fenton Twp.).....	40	23	46	12	39	13	38	13	39	12	37	15	37	15	40	13	41	14	37	36	14	16	45	8
Lotts Creek.....	35	40	36	29	32	29	37	26	31	26	34	27	34	27	35	26	27	33	30	28	27	27	35	29
La Verne.....	119	41	127	28	114	30	112	29	116	24	120	23	113	27	116	27	112	34	111	112	27	27	120	26
Flum Creek.....	30	52	55	23	38	20	40	20	35	21	38	21	36	21	38	23	41	25	33	33	19	19	47	19
Portland.....	63	19	72	8	62	11	61	9	64	10	62	11	60	10	64	10	63	12	59	55	11	11	66	9

Prairie.....	36	95	51	77	33	79	46	67	36	77	35	77	34	77	40	75	33	79	30	31	79	70	37	82
Ramsey.....	15	66	21	54	19	53	23	50	20	49	22	49	21	48	19	52	21	51	19	17	51	50	25	45
Riverdale.....	24	90	39	60	24	51	31	46	20	57	27	43	21	54	21	54	30	50	16	17	54	54	32	46
Seneca.....	83	43	86	32	71	36	73	36	74	34	77	33	70	34	71	37	70	39	66	63	34	37	76	31
Sexton (Irvington Twp.).....	23	40	35	27	34	27	35	25	38	26	33	26	32	25	33	25	33	25	32	32	26	26	38	23
Sherman.....	42	43	46	32	42	29	40	27	37	29	36	26	35	31	39	27	36	33	33	32	31	29	40	25
Springfield.....	24	21	28	13	25	13	23	14	25	13	24	12	24	13	24	12	23	14	20	20	13	13	26	10
Swea.....	50	18	60	10	59	7	59	9	57	9	58	9	56	10	52	9	57	13	54	53	10	9	56	11
Union.....	58	38	71	22	56	25	56	22	58	22	56	23	57	21	58	22	59	23	56	55	21	21	62	19
Wesley.....	130	183	190	118	142	138	143	121	141	123	145	121	144	119	144	120	147	126	139	135	122	120	153	121
Whittemore.....	111	180	152	125	138	122	134	117	131	120	133	117	129	126	138	115	116	131	117	113	127	128	149	107
Total.....	2622	2540	3267	1676	2741	1713	2921	1603	2778	1631	2933	1594	2703	1651	2774	1628	2741	1776	2375	2546	1655	1644	2066	1564

PALO ALTO COUNTY

Booth.....	80	30	73	19	61	19	61	17	65	17	61	19	61	18	67	18	65	20	56	52	20	20	81	16	
Curlew-North Rush Lake.....	71	12	74	7	69	4	69	5	71	4	71	5	63	6	71	6	69	7	64	64	6	6	67	10	
Cylinder.....	41	12	45	8	42	10	44	8	44	8	42	10	44	8	45	9	43	10	44	44	8	8	42	10	
Ellington.....	21	36	30	26	31	23	31	23	33	22	33	21	35	20	38	19	33	24	32	32	20	20	32	23	
Emmetsburg Twp.....	40	67	58	37	54	39	52	39	53	37	51	38	52	38	61	37	51	45	49	49	45	41	57	38	
Emmetsburg—																									
1st and 4th ward.....	182	152	237	104	212	107	216	103	217	102	217	109	217	105	239	96	217	108	201	195	107	105	238	89	
2d and 3d ward.....	211	248	258	193	229	193	238	193	236	195	237	196	235	188	264	174	240	194	220	222	201	191	256	176	
Fairfield.....	49	51	71	20	63	18	61	22	62	20	61	20	59	19	69	14	66	18	59	55	18	19	55	25	
Freedom.....	41	27	50	16	46	18	45	17	45	17	45	17	43	19	46	16	44	17	42	43	20	18	51	14	
Fern Valley.....	48	63	71	39	49	43	53	43	51	39	51	49	49	42	55	41	56	40	50	44	44	43	59	37	
Great Oak.....	29	101	47	79	37	77	30	80	31	74	30	76	29	74	33	76	42	74	30	28	73	74	32	77	
Highland.....	297	127	347	85	306	82	313	79	305	82	304	78	292	83	311	85	302	98	283	273	86	83	325	79	
Independence.....	80	50	101	25	90	29	92	23	92	27	93	25	91	29	101	25	91	28	90	88	26	25	89	32	
Lost Island.....	133	42	172	17	121	23	123	25	120	24	124	29	115	22	135	24	137	29	116	112	23	19	125	31	
Mallard-South Rush Lake.....	91	42	103	23	91	29	93	24	93	25	91	24	89	25	99	21	92	25	85	85	24	25	107	21	
Nevada.....	17	41	29	23	21	21	22	23	21	30	22	25	19	30	24	29	17	34	18	18	29	29	23	28	
Silver Lake.....	130	99	152	76	127	83	123	79	131	77	134	75	124	78	139	74	122	86	121	124	80	74	144	72	
Vernon.....	62	70	94	34	72	35	73	33	73	37	75	37	78	31	77	42	76	42	63	65	41	35	77	37	
Walnut.....	222	190	296	112	237	105	247	117	243	97	239	103	237	103	251	107	255	109	223	212	124	112	237	111	
West Bend.....	95	134	141	83	125	81	123	82	123	77	126	81	121	80	140	76	125	83	119	117	82	79	135	70	
Total.....	1920	1594	2438	1036	2083	1046	2121	1043	2118	1031	2118	1011	2044	1017	2289	988	2142	1091	1965	1922	1077	1027	2232	996	

POCAHONTAS COUNTY

Bellville.....	74	102	103	65	79	62	86	52	82	58	91	57	81	61	85	58	85	60	72	68	56	57	102	73
Cedar.....	144	296	242	138	187	132	183	129	196	131	212	124	193	131	199	122	202	143	176	173	128	121	306	119
Center.....	263	228	337	127	277	112	277	116	274	109	307	101	280	108	281	111	294	117	257	248	118	116	401	107
Clinton.....	182	76	209	39	178	35	177	32	179	35	192	27	175	40	180	27	177	37	180	161	37	33	216	34
Colfax.....	49	51	81	19	56	30	57	20	62	21	70	19	57	22	61	25	70	22	51	51	25	24	74	32

POCAHONTAS COUNTY—Continued

Precincts	U. S. Sen.		Governor		Lieut. Gov.		Sec. of State		Aud. State		Treas. State		Atty. Gen.		Sec. Agri.		Sup. Pub. In.		Railroad Commissioner				Cong.	
	Dickinson, Rep.	Stenk. Dem.	Turner, Rep.	Hagemann, Dem.	McFarlane, Rep.	Osborne, Dem.	Greenwalt, Rep.	Elder, Dem.	Long, Rep.	Storms, Dem.	Johnson, Rep.	Riegel, Dem.	Fletcher, Rep.	Finch, Dem.	Thornburg, Rep.	Underwood, Dem.	Samuelson, Rep.	Gillman, Dem.	Webster, Rep.	Woodruff, Rep.	Conway, Dem.	Kinnelly, Dem.	Gilchrist, Rep.	Anderson, Dem.
Cummins.....	56	21	70	9	61	11	63	9	63	10	67	10	61	11	61	8	62	11	55	53	9	8	70	11
Des Moines.....	40	22	60	5	47	8	46	5	43	6	50	6	48	9	49	8	45	11	41	43	8	9	55	10
Dover.....	37	141	83	81	52	85	48	83	52	85	65	81	55	84	55	82	65	83	52	48	79	81	87	74
Garfield.....	66	21	78	10	62	16	63	11	62	12	69	12	66	11	70	11	63	15	58	52	14	14	70	15
Grant.....	128	54	143	31	122	37	127	34	126	35	130	38	124	34	123	40	128	38	111	110	36	38	153	39
Lake																								
No. 1.....	24	32	33	29	28	23	24	23	26	24	28	22	26	24	29	22	22	27	22	25	21	21	24	31
No. 2.....	62	43	76	27	72	25	73	22	71	24	68	25	66	27	71	27	65	31	59	66	29	30	61	34
Lincoln.....	72	43	82	37	62	31	65	30	59	32	72	32	62	30	61	30	66	35	60	57	30	32	78	34
Lisard.....	26	28	26	24	21	21	18	22	22	22	27	20	21	22	20	22	18	23	17	14	22	22	25	30
Marshall.....	51	31	74	12	54	16	45	19	46	17	57	13	49	17	58	17	57	14	47	47	16	13	84	8
Powhatan.....	109	40	133	19	117	22	113	21	112	20	117	21	115	18	117	23	124	22	109	105	20	20	131	23
Roosevelt.....	47	55	66	31	47	34	43	34	46	33	49	34	44	38	43	34	43	44	39	36	33	35	67	31
Sherman.....	70	93	110	47	63	52	68	45	66	46	74	46	71	47	72	47	81	44	67	64	45	47	122	43
Swan Lake.....	368	96	428	33	363	41	363	40	365	38	396	36	357	40	377	36	374	49	347	331	37	37	504	34
Washington.....	58	28	79	9	65	11	63	11	64	9	69	8	59	13	67	9	62	12	63	63	9	12	78	7
Total.....	1926	1501	2513	792	2013	804	2002	758	2018	767	2210	732	2010	787	2079	759	2108	833	1868	1815	772	770	2708	789

WEBSTER COUNTY

Badger.....	150	68	179	43	140	41	143	35	133	40	151	33	140	37	135	38	133	53	133	128	34	34	126	81
Burnside.....	86	56	111	29	89	31	90	30	89	27	107	23	98	25	98	23	101	29	89	80	28	27	65	77
Clay.....	89	23	99	16	82	11	80	12	77	11	87	10	78	13	83	9	93	11	76	73	11	14	56	60
Colfax.....	62	82	95	44	56	44	52	44	53	42	70	49	57	43	47	39	53	54	45	38	42	42	37	97
Cooper.....	114	111	140	76	116	66	107	64	113	62	120	61	114	67	119	68	102	77	102	96	63	61	94	116
Dayton.....	235	95	292	37	253	47	252	51	255	50	268	45	244	54	266	43	254	60	235	230	53	56	199	118
Deer Creek.....	68	105	96	68	77	62	70	65	74	61	84	61	71	65	70	56	71	69	62	58	63	58	61	97
Douglas.....	77	102	95	82	70	78	71	79	72	74	82	78	75	78	76	81	77	77	71	68	79	78	66	125
Duncombe.....	105	68	148	32	109	29	105	28	106	28	121	26	103	33	102	32	116	36	94	93	32	28	90	66
Elkhorn.....	76	56	101	32	56	33	55	35	60	31	77	31	60	31	58	34	69	32	58	49	34	32	43	100
Fulton.....	62	103	102	58	70	60	61	68	74	59	81	61	79	60	71	65	86	60	57	53	66	68	46	115
Gowrie.....	206	117	301	41	239	50	234	54	240	48	264	41	242	49	249	48	261	46	234	230	45	48	168	164
Hardin.....	22	30	41	15	29	16	29	14	30	13	38	31	29	13	26	19	34	13	22	22	18	16	24	21
Jackson.....	63	237	130	131	50	137	51	135	54	132	76	122	53	135	59	132	71	144	44	42	146	128	57	216
Johnson.....	64	126	88	94	59	86	64	88	61	87	7	86	57	87	67	86	86	57	52	93	89	54	129	
Lost Grove.....	220	78	280	20	224	26	226	22	224	21	258	18	230	25	226	35	264	24	220	212	24	25	186	107

Newark	93	71	143	25	97	28	95	29	100	27	109	28	96	30	95	31	106	32	90	87	29	28	86	60	
Osho	96	61	132	25	89	21	97	23	93	21	107	21	98	20	99	25	107	23	95	77	25	24	80	79	
Pleasant Valley	81	54	113	24	55	23	63	20	53	20	71	22	60	19	59	23	64	30	54	60	19	23	49	83	
Roland—East	108	59	140	24	113	30	110	28	114	26	124	27	115	28	117	30	115	37	108	105	28	24	77	87	
Roland—West	42	27	62	10	50	12	49	11	52	12	58	10	49	10	47	14	51	13	47	47	11	9	40	27	
Sumner	73	53	92	33	68	30	69	30	72	34	88	27	73	29	73	29	85	34	73	66	32	29	73	62	
Washington	92	48	117	27	75	28	73	29	74	35	90	29	78	29	84	29	85	34	73	66	32	29	73	62	
Webster—East	66	17	75	6	39	3	42	6	47	3	56	3	43	3	43	4	45	7	38	38	4	5	38	17	
Webster—West	39	25	52	11	31	10	31	10	38	10	22	8	33	10	30	12	32	10	35	31	13	10	19	29	
Yell	38	23	46	11	27	16	26	17	28	14	34	12	27	15	27	15	24	18	25	23	15	14	28	25	
Port Dodge—																									
1st prec.	159	88	196	54	162	54	161	50	162	48	184	40	166	52	163	45	182	56	164	166	49	48	145	105	
2d prec.	100	137	143	91	63	85	85	83	88	82	98	78	88	88	85	80	98	89	90	78	86	82	85	155	
3d prec.	221	222	286	151	240	135	231	128	233	133	245	132	237	140	237	126	254	128	231	226	144	129	219	216	
4th prec.	257	262	336	166	261	165	260	153	258	150	281	146	255	165	254	155	258	182	244	231	167	159	224	293	
5th prec.	431	263	543	155	490	143	494	140	483	138	502	141	470	166	492	136	490	157	475	470	148	139	418	262	
6th prec.	349	263	430	159	382	145	371	146	369	148	393	141	364	166	384	141	385	157	360	361	155	145	346	247	
7th prec.	368	389	483	231	404	221	393	208	394	209	425	200	405	211	398	211	412	230	384	360	224	213	349	365	
8th prec.	201	165	246	109	192	103	188	97	193	90	198	95	191	102	181	92	193	98	180	175	97	89	166	202	
9th prec.	180	100	213	66	172	55	164	62	165	58	189	55	170	62	169	56	170	71	163	161	57	55	157	117	
Total	4683	3784	6144	2196	4758	2126	4692	2094	4741	2044	5165	1992	4746	2160	4779	2065	5005	2273	4521	4329	2161	2056	4029	4183	

WINNEBAGO COUNTY

Buffalo	163	72	181	39	174	41	173	35	170	33	175	31	174	31	174	34	179	35	177	166	31	32	187	28
Center	361	123	424	65	366	69	366	66	375	64	377	62	373	62	382	59	401	69	357	357	66	61	377	52
Eden	65	12	70	5	67	4	66	5	67	2	64	3	64	3	61	4	68	4	57	56	4	3	61	3
Forest City	432	169	488	96	462	76	448	79	454	78	459	78	448	78	442	81	460	82	434	434	77	73	452	69
Grant	43	4	45	1	35	2	33	4	33	2	35	1	32	2	31	2	34	2	33	32	2	1	33	2
King	157	44	170	22	150	23	144	22	149	20	174	19	148	22	144	19	160	21	143	143	20	17	153	20
Leland	92	15	103	3	94	5	96	6	95	6	95	5	94	5	93	6	93	9	92	89	6	8	98	2
Lincoln	125	34	151	6	124	9	125	7	127	7	128	6	118	7	128	6	126	10	118	116	7	5	128	8
Linden	55	7	62	2	51	3	56	1	54	3	55	2	52	2	50	4	53	2	49	49	4	3	53	3
Mt. Valley	107	17	129	8	114	7	111	6	115	6	112	7	111	7	108	8	118	11	106	105	6	7	108	9
Newton	92	27	100	17	86	19	93	15	90	15	96	14	85	16	86	19	98	15	84	83	13	13	86	18
Norway	69	4	70	3	66	4	67	4	66	4	66	3	65	5	64	5	69	3	64	64	3	3	65	3
Scarville	127	26	146	11	140	10	139	12	139	11	141	11	136	12	135	12	140	12	138	134	10	10	138	11
Total	1878	553	2139	278	1929	272	1917	262	1941	251	1977	242	1900	252	1898	259	1999	275	1852	1828	249	236	1939	228

ELEVENTH DISTRICT
BUENA VISTA COUNTY

Precincts	U. S. Sen.		Governor		Lieut. Gov.		Sec. of State		Aud. State		Treas. State		Atty. Gen.		Sec. Agri.		Sup. Pub. In.		Railroad Commissioner				Cong.		
	Dickinson, Rep.	Stack, Dem.	Turner, Rep.	Hagemann, Dem.	McFarlane, Rep.	Osborne, Dem.	Greenwald, Rep.	Elder, Dem.	Long, Rep.	Storms, Dem.	Johnson, Rep.	Riegel, Dem.	Fletcher, Rep.	Finch, Dem.	Thornburg, Rep.	Underwood, Dem.	Samuelson, Rep.	Gillman, Dem.	Webster, Rep.	Woodruff, Rep.	Conway, Dem.	Kinnelly, Dem.	Campbell, Rep.	Bisbee, Dem.	
Alta	235	126	297	86	248	61	243	77	239	72	251	68	229	76	250	66	286	78	224	226	70	67	274	56	
Brooke	26	38	45	21	38	17	40	16	39	18	39	16	38	19	35	19	39	21	37	38	15	14	47	16	
Coon	47	48	64	25	44	23	44	22	47	20	44	21	44	24	46	21	53	18	42	42	21	19	53	17	
Elk	55	39	67	27	52	17	53	15	54	15	54	14	49	16	49	14	65	25	46	51	15	11	68	16	
Fairfield	192	84	264	18	232	23	232	20	235	18	249	15	228	21	242	24	257	25	223	222	15	15	252	11	
Grant	34	54	45	46	40	40	52	29	44	35	48	32	48	32	42	36	46	38	44	44	34	35	48	34	
Hayes	66	37	74	26	68	23	67	23	72	20	74	18	70	23	71	20	71	23	66	67	19	19	71	17	
Linn Grove	77	47	108	21	91	21	92	21	91	23	89	21	82	26	91	25	87	33	86	84	24	23	94	22	
Lee	64	20	66	13	65	10	66	12	66	13	67	12	66	12	63	13	65	15	63	61	11	11	71	8	
Lincoln	34	20	42	16	32	11	35	11	36	12	31	13	35	12	37	11	35	11	31	30	11	10	38	10	
Maple Valley	64	54	57	87	64	46	67	39	66	39	67	37	64	40	65	39	77	40	60	55	38	39	87	31	
Newell	145	114	220	44	177	53	178	48	177	52	179	48	171	56	170	51	173	64	169	170	52	51	194	42	
Nokomis	117	30	114	26	95	13	92	17	101	11	100	13	95	12	99	12	111	20	90	93	9	11	117	11	
Providence	40	42	52	27	44	26	43	24	45	27	46	24	42	29	47	25	46	26	42	40	24	25	49	23	
Poland	144	51	168	27	136	25	130	27	127	28	138	19	123	25	140	21	151	27	137	139	21	23	141	27	
Rambrandt	55	27	71	11	57	9	58	10	59	8	61	6	55	7	63	8	71	7	53	53	8	7	72	5	
Scott	49	23	50	16	43	16	40	18	49	16	53	15	40	15	45	15	49	16	42	41	15	15	50	13	
Sioux Rapids	140	48	161	35	146	36	147	36	150	33	151	34	147	36	149	36	150	36	143	139	36	37	157	31	
Storm Lake																									
1st ward	100	89	121	62	110	55	109	60	111	55	105	68	101	61	108	56	124	53	104	105	59	55	115	48	
2d ward	203	154	263	109	220	96	230	92	232	94	228	96	224	100	227	87	238	102	215	218	96	93	248	70	
3d ward	238	75	263	44	256	38	260	39	253	37	255	35	241	44	254	39	257	43	242	244	37	37	259	87	
4th ward	178	137	204	104	197	82	204	77	205	77	204	76	199	76	200	73	206	85	192	189	78	81	213	70	
Storm Lake Twp.	35	18	38	15	33	15	30	16	33	14	33	14	32	14	32	14	32	17	29	31	15	15	32	15	
Truesdale	24	26	32	18	27	15	29	13	27	13	28	12	28	14	29	12	31	15	29	30	12	12	32	11	
Washington	36	15	34	15	30	12	30	11	31	11	31	11	30	10	31	11	37	11	26	27	8	11	33	9	
Total	2298	1416	2910	939	2545	783	2571	773	2589	761	2625	727	2481	804	2585	748	2757	849	2435	2439	743	736	2814	650	

CHEROKEE COUNTY

Afton	64	36	71	33	71	23	75	19	74	19	72	21	72	21	74	15	71	24	72	68	17	18	84	12	
Amherst	52	25	65	15	59	13	63	12	60	14	60	13	57	16	64	11	57	22	59	59	15	14	62	11	
Cedar	79	56	94	42	88	34	96	27	93	28	97	26	86	34	95	31	93	35	86	86	31	30	105	24	
Cherokee Twp.	50	39	64	36	55	33	52	33	53	34	54	33	51	33	55	31	56	32	48	49	31	32	54	35	
Cherokee																									
1st ward	298	326	377	234	349	207	359	192	348	210	351	209	328	222	346	219	355	228	338	330	215	203	401	208	

2d ward	121	117	146	91	142	80	144	78	131	83	135	81	128	84	134	76	128	102	123	123	84	79	151	71
3d ward	295	227	380	151	332	127	342	112	342	108	330	101	331	119	334	103	334	148	328	325	100	102	361	112
Diamond	48	33	56	26	56	16	57	19	57	13	57	16	54	16	58	15	61	14	53	51	14	15	67	8
Grand Meadow	108	31	124	16	114	8	113	8	115	9	115	7	113	10	107	10	119	16	111	105	6	6	137	7
Liberty	69	17	70	16	73	12	74	10	74	10	79	11	71	13	73	11	80	12	69	69	9	11	78	11
Marcus	145	226	209	159	190	142	197	142	194	133	197	137	183	145	201	129	189	155	189	181	140	143	235	109
Pilot	54	36	74	21	62	24	60	27	65	21	68	20	60	26	66	21	64	25	63	62	24	22	75	17
Pitcher	111	55	127	38	116	38	120	30	118	39	117	29	116	37	118	32	123	36	117	115	32	31	133	28
Rock	46	56	85	26	59	30	63	26	63	26	67	27	55	35	59	31	60	39	52	52	30	29	85	22
Sheridan—Cleghorn	76	68	105	42	93	42	91	36	91	36	91	34	96	37	91	37	89	42	86	86	36	35	103	35
Sheridan—Meridan	65	60	92	41	76	43	70	42	70	44	75	43	72	43	75	42	71	48	66	67	42	42	79	38
Silver	37	30	54	19	41	19	37	21	42	15	42	15	36	21	38	17	41	21	37	36	15	15	57	11
Spring	28	14	33	13	26	10	28	5	26	10	26	9	25	11	27	9	27	11	26	25	9	9	34	8
Thiden	40	31	55	17	43	15	44	16	45	12	44	12	44	13	45	9	59	15	36	36	15	15	50	14
Willow—Quimby	61	74	88	50	76	47	80	44	80	44	83	44	75	48	80	46	77	53	74	75	42	41	95	39
Willow—Washta	79	74	106	44	92	38	87	37	97	33	93	33	83	43	96	39	90	51	87	88	35	34	114	50
Total	1926	1631	2455	1129	2213	1001	2252	936	2238	941	2258	916	2136	1027	2236	934	2238	1129	2120	2083	942	926	2560	870

CLAY COUNTY

Clay	176	69	170	37	134	32	137	26	136	29	138	29	140	26	132	43	133	38	127	124	27	29	144	27	
Douglas	49	30	66	12	56	16	59	13	62	12	62	12	56	12	59	14	62	16	57	55	14	13	57	14	
Freeman	114	38	145	18	107	17	55	16	123	14	118	16	112	17	112	27	114	18	102	94	23	21	116	13	
Garfield	95	26	118	8	96	12	100	18	103	9	101	10	100	9	94	6	100	17	97	104	10	11	113	5	
Greenville	51	27	68	17	57	18	56	15	56	17	54	17	54	18	57	17	58	18	54	57	17	15	55	17	
Gillett Grove	44	26	47	16	36	16	35	15	34	17	35	15	37	16	37	14	36	15	35	33	14	12	44	9	
Herdland	56	17	70	7	55	7	53	9	57	7	59	6	53	8	54	9	54	11	57	52	6	8	61	6	
Lake	50	34	68	16	59	15	60	13	63	13	64	13	59	14	63	11	67	15	56	56	14	12	60	11	
Lincoln	80	43	125	119	135	105	98	21	107	13	121	108	121	100	115	93	101	26	127	94	93	16	105	13	
Logan	47	58	81	26	56	26	60	23	63	22	58	27	59	26	59	36	57	31	58	54	30	25	70	27	
Lone Tree	64	152	131	88	102	75	101	77	101	74	100	74	102	76	100	78	101	84	105	93	71	74	127	62	
Meadow	90	54	126	25	111	24	108	22	108	23	110	20	106	24	112	22	104	33	101	101	25	21	112	21	
Peterson	134	80	168	35	169	28	165	28	161	30	170	26	165	26	155	34	160	39	147	146	30	28	172	24	
Riverton	78	36	124	6	97	7	93	9	94	8	92	10	90	9	88	14	87	14	91	89	10	9	106	6	
Sioux—																									
1st ward	35	24	50	12	39	9	40	10	40	10	41	9	41	9	43	9	48	10	40	39	9	9	46	9	
2d ward	23	20	40	4	32	7	33	6	33	6	33	5	34	4	33	8	35	4	35	31	3	6	36	3	
Spencer—																									
1st ward	273	135	377	47	313	47	315	40	315	45	315	44	313	44	310	47	312	58	306	291	41	38	324	34	
2d ward	275	127	362	37	311	43	308	43	315	34	317	35	314	42	317	35	316	52	402	288	39	38	322	33	
3d ward	281	127	374	55	309	55	311	49	316	48	309	51	299	58	302	50	304	63	301	295	49	45	337	33	
4th ward	164	95	214	45	187	43	188	44	189	41	180	45	180	46	182	41	187	49	180	176	41	41	194	
Summit	61	32	83	17	62	17	65	16	60	15	56	15	63	13	61	21	61	19	51	52	18	17	73	13	
Fostoria	53	19	75	5	56	4	55	5	56	5	57	6	55	5	54	8	52	10	51	50	7	5	59	4	
Waterford	27	77	66	40	42	38	47	36	45	38	46	38	45	37	45	40	46	42	44	44	38	38	58	27	
Total	2320	1346	3178	692	2621	661	2542	554	2637	530	2646	629	2598	639	2584	677	2595	682	2624	2418	627	493	2791	416	

DICKINSON COUNTY

Precincts	U. S. Sen.		Governor		Lieut. Gov.		Sec. of State		Aud. State		Treas. State		Atty. Gen.		Sec. Agrl.		Sup. Pub. In.		Railroad Commissioner				Cong.	
	Dickinson, Rep.	Stout, Dem.	Turner, Rep.	Hagemann, Dem.	McFarlane, Rep.	Osborne, Dem.	Greenwalt, Rep.	Etter, Dem.	Long, Rep.	Storms, Dem.	Johnson, Rep.	Riegel, Dem.	Fletcher, Rep.	Finch, Dem.	Thornburg, Rep.	Underwood, Dem.	Samuelson, Rep.	Gillman, Dem.	Wehster, Rep.	Woodruff, Rep.	Conway, Dem.	Kinnally, Dem.	Campbell, Rep.	Babee, Dem.
Superior	57	35	72	22	56	24	52	20	54	22	54	23	55	24	55	24	58	21	54	49	20	19	51	20
Spirit Lake Twp.	82	48	111	29	73	26	78	22	74	26	85	24	75	25	77	23	74	27	77	66	24	24	74	21
Diamond Lake	50	33	63	23	43	23	44	23	43	24	47	23	43	26	46	25	42	26	44	38	24	27	43	23
Silver Lake	93	51	121	32	100	27	107	21	101	26	102	30	96	27	98	26	87	34	92	94	23	22	102	25
Excelsior	37	19	43	17	33	16	34	16	33	18	35	16	32	19	33	18	25	24	31	31	17	15	34	15
Lakeville	51	45	70	28	53	31	56	29	55	29	55	31	53	30	52	30	53	32	53	52	30	30	53	28
Spirit Lake in Center Grove	357	130	457	71	367	83	381	64	373	72	381	76	377	76	365	80	355	93	351	345	73	71	357	66
Arnolds Park in Center Grove	160	52	191	24	158	22	158	19	154	23	161	24	152	25	155	22	152	31	139	140	22	21	156	17
Richland	43	28	52	19	46	23	44	22	46	22	49	21	43	23	46	22	45	23	41	43	23	22	45	19
Lloyd	109	43	130	26	103	28	123	21	112	21	115	22	107	22	123	20	110	22	104	93	21	23	105	20
Milford	86	77	112	58	97	57	100	55	97	52	59	55	98	54	103	53	104	50	99	93	53	53	103	50
Okoboji	157	107	202	70	170	64	170	62	171	64	179	59	167	63	172	59	170	70	164	163	60	59	170	53
Westport	21	20	27	12	24	9	27	8	26	7	30	6	30	8	26	9	26	8	26	25	9	9	24	8
Total	1303	688	1651	431	1323	433	1374	382	1330	404	1392	410	1326	422	1351	411	1301	461	1275	1232	399	365	1317	365

IDA COUNTY

Galva	130	116	195	63	164	47	168	48	162	52	169	47	161	54	167	48	159	61	157	156	49	47	217	29
Griggs	264	184	352	114	313	100	329	85	333	82	336	83	324	104	327	91	301	122	314	308	91	89	375	64
Douglas	25	24	32	20	22	18	25	15	25	16	25	14	26	17	25	16	32	19	23	25	16	15	47	7
Battie	57	41	88	23	65	21	71	17	68	18	73	16	60	22	65	22	64	30	63	61	20	21	91	21
Logan	68	51	107	21	77	21	83	18	77	20	79	21	87	22	77	22	77	32	77	77	23	23	115	14
Silver Creek	72	38	86	24	82	21	84	20	89	19	89	17	85	21	87	18	87	20	84	85	20	20	97	15
Blaine	124	58	163	34	127	46	136	41	134	46	133	44	123	51	129	50	131	55	126	124	46	45	170	28
Corwin	547	354	678	157	626	140	633	143	641	143	649	144	635	155	636	140	636	164	609	604	141	141	723	111
Maple	202	163	277	85	229	85	248	82	245	72	248	68	234	81	253	66	241	84	235	235	74	71	367	47
Garfield	40	29	54	17	41	19	43	16	41	17	42	16	41	18	44	14	42	19	39	38	16	16	64	10
Grant	64	19	76	10	60	8	62	10	55	11	58	9	51	13	52	9	57	11	54	56	9	7	89	5
Hays	98	34	120	19	110	20	114	15	114	17	112	19	106	21	112	19	112	16	108	107	16	16	123	11
Total	1691	1111	2228	587	1916	546	1596	510	1584	512	2013	498	1933	579	1974	515	1939	633	1889	1874	521	511	2468	362

MONONA COUNTY—Continued

Precincts	U. S. Sen.		Governor		Lieut. Gov.		Sec. of State		Aud. State		Treas. State		Atty. Gen.		Sec. Agri.		Sup. Pub. In.		Railroad Commissioner				Cong.	
	Dickinson, Rep.	Steak, Dem.	Turner, Rep.	Hagemann, Dem.	McFarlane, Rep.	Osborne, Dem.	Greenwalt, Rep.	Etter, Dem.	Long, Rep.	Storvus, Dem.	Johnson, Rep.	Riegel, Dem.	Fletcher, Rep.	Finch, Dem.	Thoraburg, Rep.	Underwood, Dem.	Samuelson, Rep.	Gillman, Dem.	Webster, Rep.	Woodruff, Rep.	Conway, Dem.	Kinnelly, Dem.	Campbell, Rep.	Bisbee, Dem.
Rodney	39	37	60	20	51	20	48	22	50	20	52	19	47	20	49	22	55	22	48	47	21	21	64	13
Saint Clair	166	151	209	115	169	119	116	176	112	177	112	169	120	168	122	179	126	168	163	117	117	206	111	
Sherman	111	104	129	82	118	84	120	85	123	82	121	85	119	85	118	83	124	87	113	112	91	86	123	83
Sioux	49	48	71	28	57	32	58	34	54	30	51	31	49	34	59	36	57	37	55	55	33	31	74	25
Soldier	155	106	193	66	176	72	176	75	182	69	182	70	168	81	179	69	194	76	172	171	67	204	53	
Spring Valley	146	177	184	137	159	144	155	146	163	138	160	142	149	153	160	140	165	141	144	145	148	145	191	118
West Fork	35	54	59	32	45	39	45	40	46	40	46	39	47	37	49	37	45	43	39	39	40	41	58	33
Willow	55	29	60	23	59	25	57	26	57	28	58	25	56	32	56	27	56	28	56	56	26	26	60	24
Total	2318	2081	2996	1444	2615	1530	2539	1538	2548	1496	2559	1498	2455	1501	2543	1517	2604	1642	2394	2368	1570	1529	2906	1434

O'BRIEN COUNTY

Baker	30	23	36	14	35	15	35	14	31	18	33	16	32	18	33	15	29	19	27	27	18	18	41	9
Caledonia	37	22	45	19	40	18	40	17	41	17	39	18	39	17	40	16	40	19	40	37	18	18	45	15
Carroll	60	23	57	12	53	12	54	12	52	14	53	12	55	10	53	11	54	15	52	52	13	12	61	8
Center	25	18	37	10	28	10	28	5	27	9	27	8	23	10	23	9	22	11	26	26	8	8	29	3
Dale	33	15	49	3	31	6	35	5	34	6	34	5	32	6	40	4	37	6	34	31	6	4	46	3
Floyd	41	16	46	* 9	43	10	44	10	45	11	45	12	46	10	46	8	45	10	44	42	10	9	49	8
Franklin	140	89	196	45	162	49	173	37	168	45	171	43	160	53	171	44	174	56	160	160	49	41	184	34
Grant	74	40	91	30	81	31	85	26	80	28	80	28	80	28	82	30	81	32	76	77	30	29	86	23
Hartley	217	126	245	86	229	85	247	74	229	80	227	83	230	84	226	87	219	93	224	212	81	85	236	79
Highland	52	27	70	17	55	15	59	15	56	16	55	15	56	15	55	17	58	16	51	52	13	12	64	9
Liberty	70	40	93	27	79	25	80	26	77	24	75	28	73	26	76	27	73	38	72	69	26	25	86	19
Lincoln	35	22	46	14	42	15	42	14	39	15	37	18	38	19	39	16	35	21	37	36	16	15	42	14
Omega	64	28	73	23	64	24	69	19	67	22	65	25	65	22	65	21	55	23	66	64	22	24	69	20
Sheldon—																								
1st ward	122	89	154	53	145	48	152	45	147	47	145	50	154	50	148	44	149	53	138	144	49	45	159	45
2d ward	158	78	184	49	176	50	180	49	174	48	174	50	177	46	174	49	170	64	172	169	46	46	191	36
3d ward	35	26	41	23	35	24	35	23	35	23	33	26	39	22	34	23	40	22	35	34	23	22	40	18
Summit	143	92	183	51	149	55	153	45	154	52	154	52	146	55	152	48	157	60	145	143	48	46	146	46
Union	111	82	152	44	131	44	136	38	134	38	134	38	129	43	136	36	126	47	131	127	37	37	139	35
Waterman	251	129	319	68	276	64	273	70	265	71	262	67	255	71	263	78	265	81	253	249	71	69	276	68
Total	1688	985	2117	597	1849	600	1920	544	1855	584	1844	596	1829	605	1854	583	1829	696	1783	1751	594	565	1989	496

OSCEOLA COUNTY

Alison.....	53	19	66	10	52	12	53	15	55	12	53	13	52	12	53	13	46	22	52	50	10	12	50	12
Baker.....	92	109	134	74	98	65	101	62	102	61	99	66	97	68	98	61	93	70	87	87	63	57	113	55
Fairview.....	83	33	98	20	83	20	71	28	82	18	82	18	82	21	85	23	78	32	81	77	22	20	81	18
Gilman.....	97	157	114	140	101	131	104	128	108	125	98	131	99	132	106	120	87	154	97	98	126	121	122	108
Goewey.....	58	42	72	29	62	28	62	28	61	29	59	29	64	25	61	29	61	32	58	58	28	24	66	25
Harrison.....	48	50	59	39	46	37	50	34	50	33	52	33	50	35	45	34	49	40	43	44	33	31	50	20
Horton.....	74	26	92	17	74	14	73	11	71	12	66	17	72	14	73	13	74	19	65	65	15	14	74	16
Holman.....	118	100	149	79	127	73	124	72	132	71	122	75	124	73	132	65	122	83	127	124	67	65	142	66
Ocheyedan.....	200	71	236	46	213	38	207	42	219	33	217	41	209	39	217	34	202	57	199	192	41	42	221	30
Viola.....	52	20	62	13	45	11	48	10	50	13	49	15	44	11	45	9	41	31	44	45	14	13	52	12
Wilson.....	36	33	44	25	28	18	29	17	29	20	28	21	31	16	27	18	25	30	27	27	17	16	35	17
Sibley.....	393	257	477	168	420	164	422	461	430	149	415	176	417	162	423	152	405	198	415	407	150	150	459	130
Total.....	1304	917	1603	660	1349	611	1344	908	1389	576	1340	635	1341	606	1365	571	1283	768	1295	1274	584	565	1465	509

PLYMOUTH COUNTY

Akron.....	233	178	264	154	259	147	260	140	261	143	269	135	258	148	259	143	253	152	254	251	147	147	276	133
America.....	59	135	64	131	59	127	65	123	58	130	55	130	56	131	58	129	61	129	53	55	131	127	67	114
Elgin— No. 1.....	63	40	75	36	71	30	75	28	74	31	71	34	69	37	67	34	60	46	72	65	31	32	76	30
No. 2.....	33	83	44	72	33	70	36	69	39	68	36	69	35	69	36	65	36	66	32	34	67	68	50	56
Elkhorn.....	76	89	91	71	85	68	85	68	79	71	83	67	78	73	81	67	81	73	79	77	71	71	93	65
Fredonia.....	20	98	38	75	24	78	32	75	26	72	27	77	24	75	28	73	34	73	23	22	78	79	44	64
Garfield.....	372	320	448	258	382	246	376	252	395	237	383	239	375	254	389	236	418	246	376	380	241	230	454	226
Grant.....	84	72	67	116	77	51	94	39	91	40	89	38	85	40	82	34	88	42	84	81	37	37	99	32
Hancock.....	24	27	37	15	33	14	35	13	32	14	35	14	35	16	32	16	34	20	33	35	12	11	41	10
Henry.....	93	60	104	48	83	50	85	49	90	47	90	48	85	51	86	47	89	47	86	82	44	47	102	42
Hungerford.....	90	66	109	44	101	46	111	40	103	43	103	44	94	55	104	40	107	45	103	100	41	41	121	33
Johnson.....	58	85	71	73	66	66	72	62	63	66	66	68	63	69	63	64	67	68	61	60	66	66	80	58
Le Mars— 1st ward.....	267	486	325	429	301	416	340	415	313	408	308	415	301	426	314	402	303	432	300	298	414	414	356	346
2d ward.....	290	326	342	267	331	261	348	246	341	241	327	257	322	302	333	254	328	266	319	311	253	239	357	219
3d ward.....	227	276	271	237	249	210	255	199	249	202	237	210	233	224	246	203	248	223	236	234	205	199	273	189
Liberty.....	71	74	86	59	69	59	69	64	70	62	64	65	73	60	67	59	71	65	68	69	58	58	91	55
Lincoln.....	76	59	88	47	80	44	85	45	80	46	79	45	73	47	77	47	82	48	79	78	44	43	88	43
Marion.....	21	148	24	141	26	128	39	116	21	136	21	129	22	134	33	124	26	130	25	24	131	128	45	108
Meadow.....	25	60	37	49	29	48	31	50	27	52	28	51	26	53	26	50	27	50	25	24	54	53	38	44
Perry.....	68	58	72	53	70	51	72	49	71	51	67	53	67	54	69	52	69	54	66	66	53	54	85	41
Plymouth.....	150	150	205	103	170	100	186	94	173	99	171	100	169	103	180	98	180	110	161	160	101	100	219	80
Portland.....	83	65	84	62	81	51	91	45	91	47	89	45	82	56	90	45	87	51	86	82	47	44	90	43
Preston.....	30	55	35	50	30	43	36	40	32	43	29	45	29	48	28	44	31	46	29	26	45	47	39	38
Ramsen.....	86	390	114	356	106	347	154	306	136	321	115	339	101	347	134	318	122	333	107	108	336	332	173	283
Sioux.....	70	45	86	30	70	29	87	30	66	31	65	27	59	32	64	27	70	29	66	65	26	24	87	25
Stanton.....	65	108	73	98	69	91	80	87	69	87	70	88	66	90	72	89	69	89	64	62	87	87	80	79

PLYMOUTH COUNTY—Continued

Precincts	U. S. Sen.		Governor		Lieut. Gov.		Sec. of State		Aud. State		Treas. State		Atty. Gen.		Sec. Agri.		Sup. Pub. In.			Railroad Commissioner			Cong.	
	Dickinson Rep.	Steel Dem.	Turner Rep.	Hageman Dem.	McFarlane Rep.	Osborn Dem.	Greenwalt Rep.	Etter Dem.	Long Rep.	Stovens Dem.	Johnson Rep.	Riegel Dem.	Richter Rep.	Fitch Dem.	Thornburg Rep.	Underwood Dem.	Samuelson Rep.	Gillman Dem.	Weber Rep.	Woodruff Rep.	Conway Dem.	Kindely Dem.	Campbell Rep.	Bisbee Dem.
Union	98	76	108	64	96	63	94	63	90	64	87	64	87	71	84	65	92	67	86	86	66	64	104	60
Washington	67	56	76	58	64	44	72	37	69	40	88	46	88	46	70	41	67	48	65	63	40	42	76	35
Westfield																								
No. 1	25	34	27	31	26	26	26	22	27	29	28	27	28	29	25	30	28	31	26	25	31	29	28	27
No. 2	23	54	32	41	32	40	32	39	32	38	32	42	30	42	33	38	33	39	33	33	40	38	33	38
Total	2945	3773	3497	3267	3172	3048	3403	2912	3267	2959	3192	3007	3093	3182	3236	2934	3261	3118	3097	3056	2997	2961	3765	2616

SAC COUNTY

Eureka	104	67	117	46	118	39	123	33	122	36	117	37	122	36	121	34	125	39	118	116	36	35	135	30
Eden	16	15	28	6	27	5	26	5	28	5	25	7	22	7	6	23	22	8	25	23	4	6	25	4
Delaware	64	15	68	11	64	9	63	10	63	10	62	10	64	9	63	10	62	11	61	61	9	10	67	8
Douglas	31	11	36	7	33	6	32	7	31	7	32	7	36	6	34	7	37	5	30	32	8	8	36	4
Cook	33	24	40	16	38	11	34	11	41	12	38	12	36	14	39	13	38	13	34	33	13	13	47	7
Boyer Valley	98	81	115	65	105	64	109	63	113	62	107	62	108	60	114	59	108	59	108	104	68	59	115	55
Jackson	33	10	32	7	30	7	31	7	31	7	31	7	29	8	30	8	29	7	27	28	7	5	33	6
West Cedar	37	15	48	6	45	5	44	4	46	4	45	6	44	5	45	4	46	6	43	44	5	4	46	5
East Cedar	39	42	42	8	41	33	45	26	46	30	46	30	43	31	47	30	42	34	41	40	32	32	45	30
Richland	194	100	237	64	218	60	214	58	219	58	222	56	221	59	225	57	221	60	222	220	59	56	238	49
Clinton	68	17	74	7	65	7	66	6	77	7	68	6	74	5	64	6	71	5	65	66	4	4	75	4
Wall Lake	114	70	144	38	137	36	138	34	133	36	135	36	133	39	133	39	131	45	132	132	36	34	148	32
Coon Valley	54	37	61	31	57	31	59	23	58	27	56	27	56	24	58	26	57	27	50	51	27	28	64	22
Wheeler	56	18	73	6	67	8	64	5	67	5	69	4	62	6	69	6	69	9	64	58	5	6	72	3
Levey	71	64	96	40	82	38	86	37	88	38	82	48	82	40	86	40	82	42	80	78	38	39	93	36
West Viola	28	28	28	19	24	20	24	20	23	21	22	21	23	18	22	23	26	23	22	22	22	20	31	16
East Viola	29	18	31	17	29	12	29	12	31	11	31	12	30	12	30	11	31	12	29	29	12	12	31	11
West Sac	40	14	47	8	28	10	30	8	33	12	28	12	34	7	30	10	34	14	33	30	9	10	44	3
East Sac	63	55	113	34	92	37	95	36	93	43	92	35	97	37	99	36	96	43	90	97	36	37	114	28
Sac City																								
1st ward	52	28	66	17	53	16	53	17	54	16	54	16	57	16	57	16	57	17	57	53	16	16	57	17
2d ward	103	64	132	22	120	23	122	20	125	20	120	20	119	22	122	25	124	23	117	118	23	20	133	21
3d ward	76	43	98	18	92	19	94	16	92	16	89	17	93	21	91	17	94	20	87	87	17	18	92	16
4th ward	94	43	113	21	112	18	108	20	112	19	110	20	109	21	111	20	111	22	108	107	18	18	117	16
Total	1524	879	1833	543	1674	513	1564	482	1726	506	1683	509	1694	501	1712	503	1712	533	1643	1628	493	490	1858	423

SIoux COUNTY

Buncombe	6	14	15	5	16	4	16	4	16	4	16	4	17	3	17	3	16	4	17	16	3	4	18	2	
Capel	82	26	102	11	84	12	88	9	86	11	84	13	87	13	78	15	91	17	84	82	10	10	87	9	
Center	28	29	51	6	46	6	46	3	59	4	46	3	46	6	45	6	42	13	42	47	4	4	51	4	
Chatsworth-Logan	15	28	19	20	20	17	19	19	21	19	19	19	19	20	21	17	20	19	20	19	19	18	21	17	
Eagle	15	17	27	4	20	5	22	3	21	3	23	5	22	3	22	4	23	5	21	21	4	3	28	2	
East Orange	16	107	38	63	18	66	27	86	17	94	22	92	18	94	23	89	18	90	17	18	94	93	38	78	
Floyd	115	73	137	53	130	55	134	49	131	55	131	154	130	54	132	53	125	63	129	129	53	52	135	50	
Garfield	35	18	43	10	38	11	41	8	40	9	39	7	39	10	39	9	38	11	39	36	8	8	43	7	
Grant	41	28	61	9	48	16	52	14	50	12	46	17	48	18	53	12	56	16	51	46	14	15	59	9	
Hawarden—																									
First	13	11	16	8	12	8	13	9	15	8	15	9	13	9	15	8	16	9	14	13	8	9	19	8	
Second	57	62	88	34	75	36	81	35	81	34	81	33	76	35	79	35	77	40	77	74	33	34	88	31	
Hawarden Logan	36	82	46	77	42	67	47	69	46	64	51	65	45	68	46	67	41	59	42	43	68	67	67	53	
Holland	68	38	95	19	84	13	91	9	84	10	85	12	85	11	74	22	82	17	82	83	11	14	92	14	
Lincoln	151	56	164	32	154	33	162	30	145	31	146	30	148	33	152	33	157	40	148	149	34	34	167	26	
Lynn	30	6	38	2	32	3	33	4	34	3	34	3	32	4	33	5	31	7	34	35	2	2	35	4	
Nassau	110	162	150	119	134	123	145	114	136	124	134	126	129	125	134	121	124	139	130	137	124	124	140	117	
Orange City	205	105	255	49	245	47	246	45	246	48	240	61	242	51	244	49	239	59	246	247	46	42	252	40	
Plato	52	22	75	3	66	6	71	3	70	3	68	4	68	5	68	5	70	3	69	69	2	2	74	1	
Reading	168	82	191	57	179	54	184	50	183	50	184	50	180	50	183	48	179	55	173	174	47	48	200	45	
Rock	131	123	156	86	151	78	156	78	156	76	152	77	152	77	161	75	156	79	150	151	71	74	165	69	
Settlers	10	9	13	6	19	5	15	4	15	4	15	4	14	5	14	5	15	5	15	15	4	4	17	3	
Sheridan	94	45	112	26	105	25	107	22	105	25	108	22	106	25	103	27	103	33	103	104	25	23	114	20	
Sherman	95	50	113	24	108	26	106	24	101	27	108	24	103	27	101	30	96	34	100	98	27	29	114	20	
Sioux	20	23	21	23	22	21	24	20	23	20	21	22	23	20	23	20	22	21	24	24	19	19	25	18	
Sioux Center	187	65	237	16	230	20	228	17	233	13	234	14	230	17	232	14	227	23	231	230	15	15	233	14	
Washington	28	28	34	26	32	21	32	20	33	18	34	18	34	18	32	19	34	19	31	30	21	21	35	18	
Welcome	58	12	71	5	61	7	64	5	67	4	66	5	62	7	60	9	63	7	64	63	5	6	69	3	
West Branch	66	28	97	4	84	3	84	2	65	3	83	2	82	5	82	5	84	5	80	80	2	4	88	2	
Total	1932	1349	2465	823	2255	818	2315	755	2279	776	2285	895	2250	813	2266	805	2245	892	2233	2233	773	778	2474	684	

WOODBURY COUNTY

Arlington	161	101	185	68	171	71	172	69	172	66	178	70	161	82	172	67	176	73	164	166	70	70	193	56	
Banner	60	62	90	35	73	38	74	38	75	34	75	36	65	47	76	34	74	43	63	64	40	39	84	30	
Concord	33	43	45	29	43	28	44	26	39	30	38	31	34	35	39	31	39	31	37	38	31	31	44	27	
Floyd	53	61	95	23	77	32	76	31	77	30	75	30	68	40	86	30	71	42	71	69	34	33	88	20	
Grange	43	69	57	53	46	63	48	53	63	47	47	55	42	63	48	63	45	68	46	43	53	60	54	46	
Grant	114	80	138	61	112	59	112	63	120	64	113	63	109	65	109	61	119	62	108	104	58	59	129	59	
Kedron—																									
First	68	35	87	23	69	23	66	22	67	21	65	19	66	21	67	18	71	22	65	77	17	18	88	16	
Second	250	114	309	68	244	71	243	76	244	69	249	68	244	86	245	75	250	81	244	246	72	64	310	42	
Lakeport	37	58	47	48	36	49	32	49	33	49	35	49	37	52	36	47	34	51	34	33	50	50	41	47	
Liberty	104	254	143	212	117	205	119	211	117	206	120	206	111	215	119	206	121	213	109	107	207	206	115	190	
Liston	188	215	229	241	170	247	168	240	166	244	168	240	163	256	171	242	167	245	161	158	250	249	248	195	

WOODBURY COUNTY—Continued

Precincts	U. S. Sen.		Governor		Lieut. Gov.		Sec. of State		Aud. State		Treas. State		Atty Gen.		Sec. Agri.		Sup. Pub. In.		Railroad Commissioner				Cong.		
	Dickinson, Rep.	Steck, Dem.	Turner, Rep.	Hagemann, Dem.	McFarlane, Rep.	Osborne, Dem.	Greenwalt, Rep.	Etter, Dem.	Long, Rep.	Storms, Dem.	Johnson, Rep.	Ruegel, Dem.	Fletcher, Rep.	Finch, Dem.	Thornburg, Rep.	Underwood, Dem.	Samuelson, Rep.	Gillman, Dem.	Welster, Rep.	Woodruff, Rep.	Conway, Dem.	Kinnely, Dem.	Campbell, Rep.	Biabee, Dem.	
Little Sioux	235	104	275	85	238	83	231	88	235	82	237	83	228	87	230	85	250	91	231	226	82	81	255	72	
Miller	88	117	123	90	97	96	100	91	97	95	93	94	95	97	95	89	98	94	94	92	95	93	125	69	
Morgan	61	64	82	53	64	51	68	54	65	54	65	55	63	57	65	53	60	64	64	60	53	52	88	51	
Moveille	43	39	49	31	44	32	45	30	43	32	41	34	40	36	42	34	39	34	40	32	32	57	20	20	
Oto	145	140	179	106	142	106	139	102	140	100	142	102	138	108	140	100	158	107	137	133	105	101	193	75	
Rock—																									
First	89	75	120	39	103	39	111	39	115	30	113	31	102	44	113	34	107	41	111	108	38	36	142	30	
Second	139	58	159	38	140	34	142	33	139	32	138	34	135	37	140	31	150	34	135	149	33	31	164	27	
Rutland	200	127	264	71	241	58	242	58	242	48	240	51	234	66	238	51	259	50	234	231	44	45	286	25	
Sloan	163	112	213	63	197	68	190	67	194	63	189	68	181	84	188	76	194	74	182	181	75	70	196	63	
Union	244	82	280	47	242	47	243	38	245	34	247	40	244	43	238	40	256	45	242	251	40	41	279	27	
West Fork	85	54	111	31	88	33	86	32	88	33	89	31	88	35	89	29	95	31	90	88	31	26	102	27	
Willow	203	70	235	41	202	41	192	42	200	40	206	40	199	45	195	43	216	43	192	192	41	42	195	57	
Wolf Creek	115	30	126	23	115	26	114	21	113	22	113	23	108	25	111	21	115	25	110	108	21	17	122	17	
Woodbury Twp.	194	112	260	57	207	59	195	63	197	63	200	56	191	69	192	60	210	62	190	192	60	59	213	40	
Sioux City—																									
1st prec.	61	110	82	85	77	87	81	80	74	88	72	90	69	95	75	82	78	92	77	70	37	86	78	78	
2d prec.	89	118	102	105	98	102	111	88	100	99	100	101	90	110	96	98	95	106	95	91	98	98	100	83	
3d prec.	191	200	240	153	229	156	238	140	223	154	228	157	207	173	218	159	221	185	218	220	150	142	230	126	
4th prec.	118	126	146	97	135	100	136	95	137	95	136	97	120	113	137	94	126	113	129	128	99	99	142	96	
5th prec.	117	119	141	100	121	99	124	92	120	105	123	104	110	125	119	109	126	109	116	117	109	107	143	92	
6th prec.	242	213	297	130	288	140	204	125	292	144	287	152	278	162	293	143	280	166	288	289	144	139	309	131	
7th prec.	127	119	180	86	143	87	143	86	141	89	147	86	132	101	139	86	137	99	139	141	86	79	145	79	
8th prec.	100	108	122	84	118	77	128	68	121	79	121	81	104	93	116	81	120	81	117	115	80	80	122	75	
9th prec.	58	93	79	68	69	73	74	66	67	74	65	67	60	77	65	67	61	76	61	61	61	76	75	72	
10th prec.	51	90	71	70	65	68	71	66	69	65	66	67	61	66	63	67	60	73	60	58	70	71	72	70	
11th prec.	71	103	127	79	87	82	97	67	86	74	88	76	82	87	87	80	84	83	81	87	79	74	98	70	
12th prec.	80	102	100	84	91	81	104	61	105	73	96	75	87	90	88	80	88	91	93	92	72	77	104	55	
13th prec.	130	153	159	112	157	111	152	113	149	118	153	115	149	125	151	114	152	120	146	146	112	111	164	105	
13A prec.	229	253	299	178	297	167	309	151	303	153	298	162	297	164	293	155	301	160	299	297	185	154	316	131	
14th prec.	135	141	176	98	169	95	175	95	163	101	161	101	165	102	164	99	160	110	158	156	102	102	167	90	
14A prec.	125	164	192	90	184	83	182	80	180	80	178	88	176	95	173	84	175	96	166	170	88	86	182	64	
15th prec.	162	148	173	133	164	118	171	120	163	117	174	118	142	139	162	117	153	158	156	156	122	115	184	99	
16th prec.	200	282	274	256	247	167	252	247	247	163	257	156	220	195	243	167	242	179	240	237	168	165	268	139	
17th prec.	273	310	358	210	354	189	358	189	359	186	362	185	367	205	367	178	350	196	351	353	178	174	368	170	
17A prec.	144	136	187	95	184	82	192	76	189	77	187	83	184	89	184	80	181	91	183	178	76	78	197	69	
18th prec.	127	120	178	71	154	73	157	60	149	66	155	75	124	100	146	76	151	85	135	140	79	74	168	63	
19th prec.	107	146	126	132	116	128	128	114	119	119	125	119	101	151	110	125	119	137	120	127	120	119	132	113	

20th prec.....	58	63	78	53	65	54	67	55	62	55	62	52	62	61	61	53	65	56	59	57	59	55	69	49
20A prec.....	39	26	49	16	42	21	46	14	43	17	43	17	35	23	41	20	41	22	39	40	18	18	47	16
21st prec.....	16	55	26	46	24	44	21	46	19	47	19	45	17	48	21	44	19	49	19	17	45	46	23	39
22d prec.....	28	70	37	58	31	62	32	56	32	60	32	58	29	70	32	58	27	64	30	29	60	60	35	52
23d prec.....	116	93	142	65	136	63	142	61	131	63	129	64	124	72	130	66	124	75	122	122	69	61	139	27
24th prec.....	156	202	216	151	195	151	203	145	201	147	197	150	179	172	190	158	194	159	197	196	150	150	202	132
25th prec.....	176	156	329	107	213	109	215	103	208	105	208	106	200	125	205	106	205	119	206	201	113	110	219	94
26th prec.....	291	156	356	92	348	91	354	81	352	84	342	94	347	90	341	89	342	94	342	341	85	85	356	71
26A prec.....	197	115	242	79	223	79	233	66	228	71	224	81	230	77	221	70	222	83	228	215	72	69	244	57
27th prec.....	149	173	200	115	179	110	182	99	179	118	175	120	181	115	179	109	186	117	184	176	109	107	202	91
Total.....	7268	6739	9365	4932	8280	4808	8338	4641	8296	4674	8286	4761	7865	5335	8154	4742	8279	5129	8008	7979	4792	4670	9108	4025

LAND AREA OF IOWA

(In square miles. From 1930 United States Census.)

Adair.....	573	Clay.....	563	Hancock.....	570	Madison.....	563	Sac.....	574
Adams.....	427	Clayton.....	782	Hardin.....	569	Mahaska.....	568	Scott.....	449
Allamakee.....	639	Clinton.....	691	Harrison.....	691	Marion.....	563	Shelby.....	589
Appanoose.....	513	Crawford.....	715	Henry.....	427	Marshall.....	572	Sioux.....	760
Audubon.....	443	Dallas.....	589	Howard.....	468	Mills.....	438	Story.....	567
Benton.....	712	Davis.....	501	Humboldt.....	431	Mitchell.....	463	Tama.....	720
Black Hawk.....	565	Decatur.....	533	Ida.....	430	Monona.....	686	Taylor.....	534
Boone.....	569	Delaware.....	571	Iowa.....	583	Monroe.....	432	Union.....	427
Bremer.....	434	Des Moines.....	409	Jackson.....	632	Montgomery.....	424	Van Buren.....	477
Buchanan.....	567	Dickinson.....	376	Jasper.....	730	Muscatine.....	432	Wapello.....	428
Buena Vista.....	571	Dubuque.....	601	Jefferson.....	431	O'Brien.....	589	Warren.....	570
Butler.....	577	Emmet.....	393	Johnson.....	610	Osceola.....	395	Washington.....	569
Calhoun.....	588	Fayette.....	724	Jones.....	569	Page.....	531	Wayne.....	524
Carroll.....	571	Floyd.....	495	Keokuk.....	578	Palo Alto.....	561	Webster.....	714
Cass.....	564	Franklin.....	578	Kossuth.....	973	Plymouth.....	856	Winnebago.....	399
Cedar.....	570	Fremont.....	507	Lee.....	511	Pocahontas.....	576	Winneshiak.....	886
Cerro Gordo.....	567	Greene.....	574	Linn.....	709	Polk.....	582	Woodbury.....	864
Cherokee.....	573	Grundy.....	501	Louisa.....	396	Pottawattamie.....	942	Worth.....	399
Chickasaw.....	497	Guthrie.....	595	Lucas.....	432	Poweshiek.....	580	Wright.....	575
Clarke.....	428	Hamilton.....	570	Lyon.....	582	Ringgold.....	540	Total.....	55,586

COMPARATIVE VOTE FOR PRESIDENT AT GENERAL ELECTION OF
1928 AND 1924 BY COUNTIES

Counties	President, 1928		President, 1924		
	Herbert Hoover Rep.	Alfred E. Smith Dem.	Calvin Coolidge Rep.	John W. Davis Dem.	Robert M. La Follette Pro.
Adair.....	4,176	1,854	4,043	688	1,275
Adams.....	2,958	1,479	2,547	897	1,247
Allamakee.....	4,785	3,227	2,755	1,289	3,110
Appanoose.....	5,864	3,340	6,421	2,032	2,722
Audubon.....	2,340	2,364	2,475	965	1,152
Benton.....	5,669	3,307	5,314	1,459	2,329
Black Hawk.....	19,409	8,467	15,813	2,981	5,397
Boone.....	7,521	3,049	4,980	702	4,953
Bremer.....	3,879	3,146	3,532	911	2,859
Buchanan.....	5,885	3,099	5,459	1,780	1,409
Buena Vista.....	5,087	2,609	3,812	683	2,771
Butler.....	4,789	1,876	3,823	667	1,921
Calhoun.....	4,136	2,681	3,529	714	2,358
Carroll.....	4,014	6,184	3,590	1,994	3,159
Cass.....	6,120	2,640	5,721	1,099	1,488
Cedar.....	4,856	2,517	4,625	1,478	1,510
Cerro Gordo.....	9,582	4,908	8,410	1,345	4,514
Cherokee.....	3,909	2,701	3,240	904	2,028
Chickasaw.....	3,712	3,665	3,416	1,736	2,188
Clarke.....	2,780	1,642	2,554	743	1,563
Clay.....	3,986	2,064	3,549	378	1,863
Clayton.....	6,774	4,231	4,168	1,566	4,314
Clinton.....	12,295	8,643	10,359	3,811	5,466
Crawford.....	3,436	4,495	2,882	1,255	3,638
Dallas.....	7,294	3,108	6,859	933	2,959
Davis.....	3,097	2,559	2,804	1,802	1,142
Decatur.....	3,942	2,675	3,221	1,693	1,917
Delaware.....	5,390	3,043	4,938	1,146	1,546
Des Moines.....	10,547	5,578	7,995	2,616	4,128
Dickinson.....	3,045	1,251	2,967	435	1,017
Dubuque.....	9,744	19,437	8,280	5,718	10,568
Emmet.....	3,218	1,372	2,739	407	1,987
Fayette.....	8,338	4,061	5,974	1,272	4,634
Floyd.....	5,675	2,074	5,012	529	2,048
Franklin.....	3,424	1,688	3,064	360	1,704
Fremont.....	3,597	2,822	3,313	2,525	382
Greene.....	4,299	2,007	4,599	790	1,497
Grundy.....	3,671	1,620	3,322	615	1,801
Guthrie.....	4,772	2,235	4,314	840	2,027
Hamilton.....	4,171	2,975	4,401	490	2,348
Hancock.....	3,114	1,938	3,183	550	1,605
Hardin.....	5,731	2,373	4,714	634	2,485
Harrison.....	5,605	4,406	5,062	3,179	1,674
Henry.....	5,160	2,053	4,536	1,344	1,413
Howard.....	3,375	3,193	2,850	1,604	1,521
Humboldt.....	2,328	1,679	2,841	370	1,543
Ida.....	2,486	2,172	2,033	685	1,966
Iowa.....	4,091	3,075	3,549	1,458	1,806
Jackson.....	4,740	3,729	4,218	2,352	1,755
Jasper.....	9,144	3,857	6,565	1,214	3,764
Jefferson.....	4,919	2,159	4,062	1,249	1,279
Johnson.....	7,288	7,181	6,741	4,570	2,553
Jones.....	5,090	2,976	4,524	2,212	1,182
Keokuk.....	5,304	3,772	4,795	2,568	1,966
Kossuth.....	4,378	4,736	3,806	1,369	3,562
Lee.....	11,645	7,785	9,999	4,903	3,448
Linn.....	25,452	11,715	22,371	5,941	6,335
Louisa.....	3,275	1,457	2,952	643	945
Lucas.....	3,811	1,888	3,288	824	2,130
Lyon.....	3,170	1,632	2,082	481	2,162
Madison.....	4,364	2,178	4,191	1,867	1,330
Mahaska.....	7,368	3,200	5,810	1,673	3,010
Marion.....	6,225	4,113	5,058	2,383	3,154
Marshall.....	9,326	3,384	9,010	1,516	2,584
Mills.....	3,429	2,179	3,348	1,750	727
Mitchell.....	3,534	2,308	2,892	400	2,858

COMPARATIVE VOTE FOR PRESIDENT AT GENERAL ELECTION OF
1928 and 1924 BY COUNTIES—Continued

Counties	President, 1928		President, 1924		
	Herbert Hoover Rep.	Alfred E Smith Dem.	Calvin Coolidge Rep.	John W. Davis Dem.	Robert M. La Follette Pro.
Monona.....	3,745	2,886	3,195	1,271	1,802
Monroe.....	4,060	2,819	4,098	1,388	2,514
Montgomery.....	5,155	2,079	4,617	805	1,732
Muscatine.....	8,604	4,065	7,731	1,963	2,091
O'Brien.....	4,845	2,397	4,172	756	2,200
Oceola.....	2,085	1,567	1,876	386	1,454
Page.....	7,181	2,478	6,023	1,643	1,511
Palo Alto.....	3,463	2,343	2,943	693	2,393
Plymouth.....	4,848	5,015	3,808	1,605	3,628
Pocahontas.....	3,322	2,324	2,637	819	2,934
Polk.....	42,290	19,725	37,491	6,665	15,567
Pottawattamie.....	14,354	9,905	13,380	5,305	6,637
Poweshiek.....	6,212	2,787	4,414	1,428	2,379
Ringgold.....	3,674	1,572	3,147	882	1,157
Sac.....	4,461	2,414	3,970	674	1,889
Scott.....	16,974	12,942	13,360	4,347	7,487
Shelby.....	3,459	3,604	3,252	2,297	1,201
Sioux.....	6,373	2,839	4,960	900	2,556
Story.....	9,085	2,714	6,916	1,310	2,554
Tama.....	5,589	4,798	5,177	2,180	2,003
Taylor.....	4,700	2,074	4,254	1,138	1,579
Union.....	5,432	2,651	4,250	1,156	2,425
Van Buren.....	3,904	1,944	3,623	1,209	1,132
Wapello.....	11,586	5,793	9,370	3,039	4,398
Warren.....	5,294	2,239	4,683	1,274	1,579
Washington.....	5,948	2,754	5,053	1,868	1,450
Wayne.....	3,911	2,579	3,322	1,826	1,486
Webster.....	8,525	6,497	6,641	2,076	5,279
Winnebago.....	3,386	1,268	2,445	225	2,497
Winneshiak.....	5,084	4,535	4,154	1,510	3,763
Woodbury.....	20,587	16,831	16,639	5,676	12,719
Worth.....	2,921	1,310	2,340	180	2,069
Wright.....	5,020	2,547	4,323	501	2,707
Total.....	623,570	379,311	537,453	160,382	274,448

COMPARATIVE VOTE FOR GOVERNOR CAST BY COUNTIES AT GENERAL ELECTION 1930 AND 1928.

Counties	No. of Precincts	Governor, 1930		Governor, 1928	
		Dan W. Turner Rep.	Fred P. Hagemann Dem.	John Hammill Rep.	L. W. Housel Dem.
Adair.....	20	3,176	695	3,944	1,783
Adams.....	16	3,641	619	2,704	1,553
Allamakee.....	21	3,767	2,428	4,698	2,915
Appanoose.....	30	4,832	2,201	6,376	3,198
Audubon.....	16	2,191	1,515	2,887	2,111
Benton.....	26	3,351	1,647	5,311	2,583
Black Hawk.....	46	6,007	3,000	19,366	7,346
Boone.....	27	4,868	781	6,517	2,605
Bremer.....	20	1,716	3,694	3,988	2,604
Buchanan.....	21	3,390	1,981	5,572	2,781
Buena Vista.....	25	2,910	989	4,653	2,366
Butler.....	17	1,818	889	4,707	1,572
Calhoun.....	23	3,118	1,025	2,923	3,151
Carroll.....	25	3,258	3,128	3,878	5,520
Cass.....	22	4,166	1,225	5,861	2,358
Cedar.....	23	2,919	1,424	4,681	2,381
Cerro Gordo.....	29	3,550	1,062	9,488	4,291
Cherokee.....	21	2,455	1,129	3,661	2,551
Chickasaw.....	14	2,337	2,631	3,623	3,378
Clarke.....	15	2,542	875	2,671	1,549
Clay.....	23	3,178	692	3,422	1,937
Clayton.....	24	4,193	2,946	6,419	4,022
Clinton.....	37	5,612	8,975	12,363	7,962
Crawford.....	28	3,102	2,509	3,448	3,635
Dallas.....	23	4,615	904	6,997	3,056
Davis.....	18	2,527	2,258	2,752	2,618
Decatur.....	23	3,437	1,718	3,722	2,652
Delaware.....	23	2,678	1,107	5,360	2,591
Des Moines.....	27	4,539	3,995	10,654	5,554
Dickinson.....	13	1,651	431	2,490	1,213
Dubuque.....	36	4,093	6,890	9,969	15,664
Emmet.....	16	1,845	305	2,928	1,528
Fayette.....	28	4,811	2,404	8,266	3,530
Floyd.....	16	2,807	1,011	5,606	1,882
Franklin.....	22	1,751	477	3,367	1,206
Fremont.....	22	2,489	2,225	3,516	2,747
Greene.....	20	2,330	597	3,777	1,889
Grundy.....	15	2,698	819	3,601	1,298
Guthrie.....	19	4,047	1,073	4,392	2,258
Hamilton.....	21	2,877	664	3,725	3,031
Hancock.....	17	2,410	445	2,781	2,041
Hardin.....	19	2,148	521	5,412	2,053
Harrison.....	26	4,034	3,390	5,513	4,075
Henry.....	18	2,979	1,490	4,689	1,915
Howard.....	19	2,533	2,128	3,314	2,982
Humboldt.....	17	1,568	355	1,707	2,737
Ida.....	12	2,228	587	2,252	2,177
Iowa.....	22	3,091	2,081	3,802	2,549
Jackson.....	25	3,020	2,745	4,417	3,158
Jasper.....	36	4,573	2,122	8,846	3,832
Jefferson.....	19	3,463	1,145	4,611	1,997
Johnson.....	27	4,427	4,762	7,025	6,851
Jones.....	28	2,756	2,175	4,896	2,772
Keokuk.....	27	4,294	2,789	5,246	3,860
Kossuth.....	36	3,267	1,576	3,739	5,168
Lee.....	23	6,266	5,213	10,654	7,087
Linn.....	48	8,390	4,988	25,281	10,953
Louisa.....	17	2,547	830	3,084	1,374
Lucas.....	15	3,062	973	3,655	1,746
Lyon.....	21	2,187	676	2,737	1,784
Madison.....	19	3,487	1,106	3,753	2,515
Mahaska.....	27	4,429	1,619	6,702	2,913
Marion.....	28	5,126	2,897	5,785	4,225
Marshall.....	28	4,876	1,389	8,749	2,634
Mills.....	23	2,413	1,229	3,348	2,069
Mitchell.....	20	2,538	721	3,336	2,135

COMPARATIVE VOTE FOR GOVERNOR CAST BY COUNTIES AT GENERAL ELECTION 1930 AND 1928—Continued.

Counties	No. of Pre- cincts	Governor, 1930		Governor, 1928	
		Dan W. Turner Rep.	Fred P. Hagemann Dem.	John Hammill Rep.	L. W. Housel Dem.
Monona.....	25	2,996	1,444	3,651	2,578
Monroe.....	21	3,682	1,313	3,941	2,623
Montgomery.....	19	3,531	938	5,123	1,797
Muscatine.....	21	3,028	1,437	8,374	3,874
O'Brien.....	19	2,117	697	4,846	2,251
Osceola.....	12	1,603	660	1,822	1,560
Page.....	26	4,549	1,206	7,111	2,240
Palo Alto.....	20	2,438	1,036	3,137	2,745
Plymouth.....	30	3,495	3,267	4,537	4,959
Pocahontas.....	20	2,513	792	2,727	2,764
Polk.....	95	21,177	3,699	40,554	16,945
Pottawattamie.....	53	7,154	4,368	14,507	9,080
Poweshiek.....	20	3,366	1,260	5,060	2,664
Ringgold.....	21	3,558	778	3,300	1,594
Sac.....	23	1,833	543	4,349	2,210
Scott.....	43	7,891	6,675	16,711	11,302
Shelby.....	24	2,857	2,579	3,430	3,498
Sioux.....	28	2,465	823	5,764	2,938
Story.....	27	3,246	582	8,016	2,303
Tama.....	30	4,328	2,718	5,463	4,457
Taylor.....	24	4,367	1,128	4,507	2,044
Union.....	21	3,590	1,071	5,008	2,796
Van Buren.....	19	2,933	1,641	3,594	2,012
Wapello.....	29	6,233	3,393	10,781	5,541
Warren.....	20	3,846	1,278	5,006	2,307
Washington.....	23	3,629	1,742	5,601	2,707
Wayne.....	22	3,282	1,878	3,730	2,672
Webster.....	35	6,144	2,196	7,331	6,182
Winnebago.....	13	2,139	273	2,704	1,542
Winneshiek.....	27	3,512	2,921	5,087	3,940
Woodbury.....	57	9,365	4,932	20,090	14,100
Worth.....	13	1,302	845	2,712	1,267
Wright.....	25	2,913	651	4,332	2,859
Total.....	2438	364,024	184,924	591,770	350,722

VOTE CAST AT GENERAL ELECTION NOVEMBER 4, 1930, BY COUNTIES
FOR UNITED STATES SENATOR, LIEUTENANT GOVERNOR AND
SECRETARY OF STATE.

Counties	U. S. Senator		Lieutenant Governor		Secretary of State	
	Dickinson Rep.	Steck Dem.	McFarlane Rep.	Osborne Dem.	Greenwalt Rep.	Etter Dem.
Adair.....	2,414	1,169	2,489	811	2,515	841
Adams.....	2,257	1,385	2,463	1,049	2,400	1,076
Allamakee.....	3,476	2,674	3,528	2,418	3,649	2,284
Appanoose.....	4,197	2,876	4,396	2,253	4,412	2,229
Audubon.....	1,783	1,854	1,933	1,592	2,001	1,554
Benton.....	2,813	2,213	2,986	1,585	3,003	1,504
Black Hawk.....	5,737	3,087	6,188	2,538	6,175	2,320
Boone.....	4,186	1,365	3,990	780	4,109	727
Bremer.....	2,017	2,806	2,135	2,507	2,249	2,346
Buchanan.....	3,225	2,042	3,451	1,622	3,279	1,640
Buena Vista.....	2,398	1,416	2,545	783	2,571	773
Butler.....	1,831	783	1,888	571	1,901	543
Calhoun.....	2,565	1,838	2,489	1,019	2,465	1,000
Carroll.....	2,555	3,599	2,574	3,185	2,715	2,958
Cass.....	3,592	1,747	3,672	1,354	3,667	1,362
Cedar.....	2,508	1,810	2,696	1,462	2,741	1,455
Cerro Gordo.....	3,171	1,468	3,281	970	3,269	922
Cherokee.....	1,926	1,631	2,213	1,001	2,252	936
Chickasaw.....	2,773	2,588	2,824	2,350	2,822	2,295
Clarke.....	2,033	1,248	2,073	976	2,075	991
Clay.....	2,320	1,346	2,621	661	2,542	554
Clayton.....	3,907	3,136	4,098	2,687	4,206	2,534
Clinton.....	5,714	8,982	6,051	8,120	6,599	7,601
Crawford.....	2,586	2,762	2,604	2,389	2,735	2,294
Dallas.....	4,048	1,595	4,107	924	4,010	931
Davis.....	2,106	2,797	2,123	2,274	2,079	2,369
Decatur.....	2,808	2,254	2,806	1,990	2,877	1,926
Delaware.....	2,504	1,269	2,647	928	2,644	891
Des Moines.....	4,267	4,357	4,686	3,948	4,787	3,848
Dickinson.....	1,303	688	1,323	433	1,374	382
Dubuque.....	3,874	7,552	3,970	6,392	4,092	6,104
Emmet.....	1,533	615	1,555	318	1,569	310
Fayette.....	4,412	2,656	4,862	1,884	4,893	1,817
Floyd.....	2,600	1,222	2,757	816	2,778	800
Franklin.....	1,532	641	1,583	344	1,575	310
Fremont.....	2,084	2,555	2,211	2,335	2,254	2,312
Greene.....	2,059	895	1,982	640	2,029	590
Grundy.....	2,356	989	2,445	626	2,355	722
Guthrie.....	3,008	2,056	3,355	1,146	3,374	1,209
Hamilton.....	2,128	1,472	2,453	651	2,406	664
Hancock.....	2,112	892	2,061	381	2,061	365
Hardin.....	1,861	783	1,976	455	1,961	409
Harrison.....	3,578	3,922	3,713	3,445	3,834	3,370
Henry.....	2,696	1,876	2,694	1,439	2,774	1,432
Howard.....	2,323	2,277	2,450	1,980	2,394	1,923
Humboldt.....	1,373	589	1,458	336	1,442	326
Ida.....	1,891	1,111	1,916	546	1,996	510
Iowa.....	2,900	2,311	2,726	1,953	2,716	1,933
Jackson.....	2,686	3,041	2,782	2,549	2,872	2,478
Jasper.....	4,047	2,632	4,095	2,185	4,080	2,193
Jefferson.....	2,916	1,741	3,055	1,181	3,027	1,175
Johnson.....	4,199	5,110	4,176	4,772	4,344	4,554
Jones.....	2,533	2,298	2,672	2,009	2,745	1,969
Keokuk.....	3,566	3,514	3,637	2,887	3,550	3,519
Kossuth.....	2,622	2,540	2,741	1,713	2,821	1,606
Lee.....	5,211	6,462	5,660	5,177	5,756	4,952
Linn.....	7,283	6,077	7,893	4,679	7,949	4,618
Louisa.....	2,100	1,251	2,250	803	2,240	806
Lucas.....	1,928	1,274	2,509	1,058	2,536	1,077
Lyon.....	1,790	1,061	1,914	660	1,978	591
Madison.....	2,868	1,494	2,878	1,132	2,900	1,157
Mahaska.....	3,507	2,430	3,089	2,770	3,551	1,778
Marion.....	4,253	3,577	4,270	3,235	4,426	3,076
Marshall.....	3,703	2,004	4,010	1,301	4,033	1,183
Mills.....	2,040	1,527	2,153	1,268	2,290	1,199
Mitchell.....	2,159	979	2,306	661	2,291	613

VOTE CAST AT GENERAL ELECTION NOVEMBER 4, 1930, BY COUNTIES
FOR UNITED STATES SENATOR, LIEUTENANT GOVERNOR AND
SECRETARY OF STATE—Continued.

Counties	U. S. Senator		Lieutenant Governor		Secretary of State	
	Dickinson Rep.	Steck Dem.	McFarlane Rep.	Osborne Dem.	Greenwalt Rep.	Etter Dem.
Monona.....	2,318	2,081	2,515	1,530	2,539	1,538
Monroe.....	2,898	1,998	2,941	1,448	3,049	1,373
Montgomery.....	2,692	1,506	2,889	1,102	2,936	1,072
Muscatine.....	2,887	1,654	2,935	1,354	2,963	1,320
O'Brien.....	1,898	985	1,849	600	1,920	544
Oceola.....	1,304	917	1,349	611	1,344	908
Page.....	3,686	1,852	3,908	1,221	3,934	1,203
Palo Alto.....	1,020	1,594	2,083	1,046	2,121	1,043
Plymouth.....	2,945	3,773	3,172	3,048	3,403	2,812
Pocahontas.....	1,926	1,501	2,013	804	2,002	758
Polk.....	16,662	7,313	16,968	3,898	17,983	3,464
Pottawattamie.....	6,228	5,201	6,436	4,590	6,497	4,421
Poweshiek.....	2,847	1,757	2,960	1,426	2,968	1,340
Ringgold.....	2,560	1,288	2,593	902	2,608	962
Sao.....	1,524	879	1,374	513	1,584	482
Scott.....	6,792	7,614	7,283	6,344	7,537	6,015
Shelby.....	2,546	2,848	2,679	2,669	2,741	2,609
Sioux.....	1,932	1,349	2,255	818	2,325	755
Story.....	2,728	1,104	2,864	597	2,897	579
Tama.....	3,768	3,298	4,008	2,700	4,071	2,627
Taylor.....	3,027	1,994	3,142	1,375	3,056	1,508
Union.....	2,755	1,626	2,849	1,231	2,887	1,191
Van Buren.....	2,559	1,985	2,538	1,723	2,569	1,702
Wapello.....	5,048	4,655	5,785	3,538	5,763	3,530
Warren.....	3,172	1,811	3,352	1,321	3,380	1,384
Washington.....	3,246	2,211	3,233	1,723	3,175	1,801
Wayne.....	2,776	2,340	2,868	2,024	2,877	2,033
Webster.....	4,663	3,784	4,758	2,126	4,692	2,094
Winnebago.....	1,878	553	1,929	272	1,917	262
Winneshek.....	3,090	3,359	3,361	2,709	3,476	2,261
Woodbury.....	7,268	6,739	8,280	4,808	8,338	4,641
Worth.....	1,101	566	1,168	308	1,183	287
Wright.....	2,532	1,096	2,690	633	2,693	592
Total.....	307,617	235,245	322,499	181,924	327,235	176,296

VOTE CAST AT GENERAL ELECTION NOVEMBER 4, 1930, BY COUNTIES
FOR AUDITOR OF STATE, TREASURER OF STATE AND AT-
TORNEY GENERAL

Counties	Auditor of State		Treasurer of State		Attorney General	
	Long Rep.	Storms Dem.	Johnson Rep.	Riegel Dem.	Fletcher Rep.	Finch Dem.
Adair	2,602	810	2,546	780	2,474	801
Adams	2,393	1,045	2,382	1,046	2,417	1,006
Allamakee	3,637	2,280	3,635	2,294	3,623	2,281
Appanoose	4,366	2,227	4,448	2,165	4,400	2,190
Audubon	1,940	1,591	1,951	1,564	1,887	1,601
Benton	2,935	1,517	2,994	1,474	2,941	1,501
Black Hawk	6,128	2,342	6,076	2,308	6,119	2,419
Boone	4,065	724	4,127	704	4,041	719
Bremer	2,213	2,413	2,185	2,413	2,132	2,392
Buchanan	3,294	1,610	3,298	1,595	3,166	1,625
Buena Vista	2,589	761	2,625	727	2,481	804
Butler	1,883	524	1,901	506	1,890	523
Calhoun	2,503	1,016	2,602	1,005	2,732	1,041
Carroll	2,604	3,126	2,603	3,078	2,519	3,113
Cass	3,638	1,343	3,631	1,317	3,637	1,319
Cedar	2,772	1,387	2,823	1,347	2,685	1,452
Cerro Gordo	3,407	918	3,309	908	3,242	932
Cherokee	2,238	941	2,258	918	2,138	1,027
Chickasaw	2,857	2,295	2,846	2,279	2,837	2,301
Clarke	2,085	964	2,075	951	2,067	957
Clay	2,637	530	2,646	629	2,598	639
Clayton	4,155	2,605	4,180	2,613	4,088	2,653
Clinton	6,324	7,877	6,483	7,727	6,295	7,861
Crawford	2,647	2,324	2,675	2,287	2,615	2,376
Dallas	4,149	911	4,192	864	4,094	890
Davis	2,063	2,331	2,112	2,264	2,068	2,283
Decatur	3,017	1,890	2,875	1,877	2,854	1,917
Delaware	2,679	898	2,652	895	2,621	894
Des Moines	4,742	3,906	4,769	3,886	4,739	3,911
Dickinson	1,339	404	1,392	410	1,326	422
Dubuque	3,899	6,350	3,928	6,339	3,874	6,321
Emmet	1,582	278	1,591	297	1,523	299
Fayette	4,846	1,836	4,908	1,799	4,760	1,906
Floyd	2,797	784	2,741	836	2,742	785
Franklin	1,614	299	1,648	294	1,577	302
Fremont	2,215	2,339	2,244	2,324	2,215	2,324
Greene	2,022	612	2,020	595	1,974	608
Grundy	2,357	595	2,414	594	2,386	589
Guthrie	3,355	1,122	3,329	1,110	3,305	1,124
Hamilton	2,469	613	2,492	614	2,361	652
Hancock	2,057	345	2,040	337	2,008	348
Hardin	1,978	422	1,949	450	1,955	431
Harrison	3,634	3,317	3,796	3,378	3,708	3,464
Henry	2,681	1,497	2,812	1,344	2,722	1,402
Howard	2,434	1,665	2,471	1,955	2,427	1,971
Humboldt	1,444	311	1,459	301	1,433	315
Ida	1,984	512	2,013	498	1,933	579
Iowa	2,743	1,890	2,807	1,861	2,716	1,932
Jackson	2,769	2,565	2,846	2,482	2,801	2,461
Jasper	4,101	2,127	4,106	2,118	4,017	2,159
Jefferson	3,092	1,197	3,136	1,073	3,067	1,126
Johnson	4,206	4,703	4,256	4,646	4,185	4,722
Jones	2,719	1,995	2,738	1,963	2,694	1,991
Keokuk	3,674	2,911	3,727	2,806	3,680	2,868
Kossuth	2,778	1,631	2,803	1,594	2,703	1,656
Lee	5,014	6,201	5,741	5,028	5,637	5,250
Linn	7,957	4,619	8,071	4,576	7,947	4,630
Louisa	2,235	793	2,363	749	2,240	782
Lucas	2,566	1,040	2,545	1,009	2,492	1,040
Lyon	1,989	588	1,913	786	1,901	629
Madison	2,907	1,158	2,870	1,113	2,839	1,145
Mahaaka	3,690	1,721	3,905	1,626	3,741	1,677
Marion	4,354	3,121	4,353	3,069	4,275	3,116
Marshall	4,074	1,204	4,043	1,183	3,935	1,227
Mills	2,174	1,266	2,159	1,254	2,132	1,276
Mitchell	2,325	614	2,321	609	2,290	618

VOTE CAST AT GENERAL ELECTION NOVEMBER 4, 1930, BY COUNTIES
FOR AUDITOR OF STATE, TREASURER OF STATE AND AT-
TORNEY GENERAL—Continued

Counties	Auditor of State		Treasurer of State		Attorney General	
	Long Rep.	Storms Dem.	Johnson Rep.	Riegel Dem.	Fletcher Rep.	Finch Dem.
Monona.....	2,548	1,496	2,559	1,498	2,455	1,591
Monroe.....	3,012	1,341	3,095	1,300	2,996	1,322
Montgomery.....	2,876	1,057	2,937	1,040	2,857	1,074
Muscatine.....	2,952	1,326	3,160	1,264	2,934	1,333
O'Brien.....	1,855	584	1,844	596	1,829	605
Osceola.....	1,389	576	1,340	635	1,341	606
Page.....	3,906	1,181	3,874	1,178	3,876	1,195
Palo Alto.....	2,118	1,001	2,118	1,011	2,044	1,017
Plymouth.....	3,267	2,959	3,192	3,007	3,093	3,182
Pocahontas.....	2,018	767	2,210	732	2,010	787
Polk.....	17,417	3,600	17,228	3,658	17,814	3,605
Pottawattamie.....	6,456	4,445	6,518	4,383	6,617	4,456
Poweshiek.....	3,031	1,250	3,083	1,222	2,989	1,249
Ringgold.....	2,595	919	2,684	885	2,555	942
Sac.....	1,726	506	1,683	509	1,684	501
Scott.....	7,423	6,105	7,603	5,973	7,389	6,273
Shelby.....	2,695	2,653	2,706	2,657	2,711	2,646
Sioux.....	2,379	776	2,285	895	2,250	813
Story.....	2,972	563	2,925	556	2,843	586
Tama.....	4,038	2,628	4,060	2,628	3,987	2,671
Taylor.....	3,123	1,440	3,100	1,417	3,081	1,446
Union.....	2,832	1,209	2,841	1,203	2,793	1,259
Van Buren.....	2,511	1,775	2,520	1,682	2,507	1,711
Wapello.....	5,772	3,495	5,864	3,450	5,727	3,471
Warren.....	3,368	1,326	3,377	1,308	3,344	1,328
Washington.....	3,200	1,704	3,253	1,628	3,167	1,705
Wayne.....	2,881	2,023	2,906	2,002	2,848	2,044
Webster.....	4,741	2,044	5,165	1,992	4,746	2,160
Winnebago.....	1,934	251	1,977	242	1,900	252
Winneshek.....	3,398	2,653	3,460	2,621	3,379	2,673
Woodbury.....	8,296	4,674	8,286	4,761	7,865	5,335
Worth.....	1,186	286	1,184	286	1,150	294
Wright.....	2,721	575	2,717	568	2,674	585
Total.....	325,272	177,230	328,483	174,226	322,377	178,353

VOTE BY COUNTIES AT GENERAL ELECTION NOVEMBER 4, 1930, FOR
SECRETARY OF AGRICULTURE, SUPERINTENDENT OF PUBLIC
INSTRUCTION AND RAILROAD COMMISSIONER

Counties	Secretary of Agriculture		Supt. of Public Instruction		Railroad Commissioner			
	Thornburg Rep.	Underwood Dem.	Samuelson Rep.	Gillman Dem.	Webster Rep.	Woodruff Rep.	Conway Dem.	Kinnelly Dem.
Adair.....	2,514	827	2,519	960	2,325	2,352	961	882
Adams.....	2,375	1,056	2,741	1,002	2,205	2,194	1,113	1,032
Allamakee.....	3,590	2,301	3,611	2,384	3,583	3,512	2,269	2,268
Appanoose.....	4,319	2,294	4,475	2,361	4,303	4,259	2,226	2,192
Audubon.....	1,931	1,584	1,988	1,582	1,797	1,810	1,648	1,598
Benton.....	2,958	1,525	2,973	1,607	2,806	2,810	1,535	1,510
Black Hawk.....	6,044	2,417	6,010	2,652	6,005	5,896	2,363	2,333
Boone.....	4,035	821	4,173	858	3,844	3,878	816	747
Bremer.....	2,183	2,398	2,160	2,471	2,130	2,079	2,354	2,332
Buchanan.....	3,248	1,643	3,254	1,804	3,245	3,183	1,605	1,611
Buena Vista.....	2,585	748	2,757	849	2,435	2,439	743	736
Butler.....	1,867	533	1,868	577	1,833	1,809	510	498
Calhoun.....	2,505	1,035	2,537	1,059	2,337	2,264	1,044	1,020
Carroll.....	2,575	3,112	2,577	3,170	2,384	2,376	3,203	3,092
Cass.....	3,598	1,325	3,662	1,394	3,440	3,481	1,570	1,390
Cedar.....	2,648	1,491	2,665	1,527	2,662	2,612	1,399	1,428
Cerro Gordo.....	3,249	944	3,349	986	3,214	3,167	930	913
Cherokee.....	2,236	934	2,238	1,129	2,120	2,088	942	925
Chickasaw.....	2,908	2,361	2,899	2,442	2,574	2,862	2,277	2,250
Clarke.....	2,035	998	2,110	1,022	1,952	1,952	965	958
Clay.....	2,584	677	2,595	682	2,624	2,418	627	493
Clayton.....	4,102	2,631	4,050	2,761	4,105	3,990	2,632	2,612
Clinton.....	6,394	7,790	6,356	7,889	6,372	6,307	7,664	7,997
Crawford.....	2,654	2,302	2,727	2,325	2,576	2,567	2,321	2,274
Dallas.....	4,209	929	4,289	956	3,975	3,936	918	867
Davis.....	2,066	2,293	2,156	2,328	1,999	1,977	2,262	2,226
Decatur.....	2,826	1,955	2,927	1,949	2,712	2,666	1,970	1,886
Delaware.....	2,603	942	2,611	994	2,600	2,576	891	804
Des Moines.....	4,742	3,912	4,702	3,966	4,755	4,757	3,761	3,759
Dickinson.....	1,351	411	1,301	461	1,275	1,232	399	395
Dubuque.....	3,868	6,301	4,070	6,214	3,816	3,768	6,240	6,255
Emmet.....	1,591	395	1,574	343	1,499	1,444	303	296
Fayette.....	4,799	1,860	4,754	2,112	4,924	4,756	1,854	1,838
Floyd.....	2,749	810	2,781	882	2,680	2,601	787	779
Franklin.....	1,615	327	1,608	355	1,519	1,468	320	315
Freemont.....	2,228	2,335	2,441	2,223	2,160	2,165	2,363	2,321
Greene.....	1,991	634	1,985	672	1,867	1,829	595	577
Grundy.....	2,359	701	2,386	741	2,318	2,293	590	580
Guthrie.....	3,405	1,174	3,436	1,216	3,136	3,120	1,179	1,128
Hamilton.....	2,397	657	2,495	749	2,246	2,168	641	630
Hancock.....	2,040	354	2,144	401	1,955	1,932	349	336
Hardin.....	1,965	463	1,957	487	1,883	1,821	439	438
Harrison.....	3,729	3,418	3,800	3,463	3,695	3,630	3,456	3,403
Henry.....	2,660	1,492	2,727	1,576	2,583	2,559	1,422	1,399
Howard.....	2,415	1,973	2,432	2,000	2,417	2,381	1,979	1,953
Humboldt.....	1,465	326	1,453	366	1,395	1,357	311	299
Ia.....	1,974	515	1,939	633	1,889	1,874	521	511
Iowa.....	2,746	1,869	2,805	1,960	2,656	2,613	1,850	1,867
Jackson.....	2,798	2,480	2,799	2,548	2,708	2,650	2,471	2,398
Jasper.....	3,995	2,261	4,001	2,366	3,883	3,900	2,209	2,154
Jefferson.....	3,028	1,168	3,217	1,215	2,987	2,952	1,128	1,117
Johnson.....	4,187	4,702	4,172	4,731	4,093	4,066	4,724	4,712
Jones.....	2,716	1,978	2,671	2,027	2,691	2,663	1,954	1,954
Keokuk.....	3,553	2,984	3,656	3,026	3,566	3,531	2,856	2,841
Kossuth.....	2,774	1,628	2,741	1,776	2,575	2,546	1,655	1,644
Lee.....	5,643	5,190	5,639	5,319	5,479	5,446	6,201	5,059
Linn.....	7,931	4,664	7,957	4,733	7,839	7,762	4,624	4,538
Louisa.....	2,249	788	2,327	829	2,186	2,159	775	778
Lucas.....	2,453	1,100	2,585	1,198	2,355	2,376	1,122	1,059
Lyons.....	1,940	800	1,835	922	1,864	1,817	824	821
Madison.....	2,823	1,183	2,935	1,224	2,720	2,713	1,168	1,110
Mahaska.....	3,303	2,299	3,704	1,786	3,492	3,606	1,695	1,650
Marion.....	4,189	3,288	4,359	3,264	4,236	4,477	3,142	3,063
Marshall.....	3,938	1,241	3,867	1,344	3,823	3,758	1,276	1,227

VOTE BY COUNTIES AT GENERAL ELECTION NOVEMBER 4, 1930, FOR SECRETARY OF AGRICULTURE, SUPERINTENDENT OF PUBLIC INSTRUCTION AND RAILROAD COMMISSIONER—Continued

Counties	Secretary of Agriculture		Supt. of Public Instruction		Railroad Commissioner			
	Thorn-burg Rep.	Under-wood Dem.	Samuel-son Rep.	Gill-man Dem.	Web-ster Rep.	Wood-ruff Rep.	Conway Dem.	Kinnel-ly Dem.
Mills	2,145	1,271	2,225	1,263	2,104	2,125	1,278	1,228
Mitchell	2,297	626	2,325	643	2,253	2,335	628	628
Monona	2,543	1,517	2,604	1,642	2,394	2,368	1,570	1,529
Monroe	2,981	1,447	3,070	1,539	2,864	2,893	1,389	1,318
Montgomery	2,823	1,089	3,071	1,093	2,722	2,736	1,128	1,068
Muscataine	2,944	1,342	2,913	1,366	2,932	2,921	1,323	1,327
O'Brien	1,854	583	1,829	696	1,783	1,751	584	565
Osceola	1,365	571	1,283	768	1,295	1,274	584	565
Page	3,899	1,196	4,291	1,307	3,756	3,766	1,257	1,196
Palo Alto	2,269	988	2,142	1,091	1,965	1,922	1,077	1,027
Plymouth	3,236	2,034	3,261	3,118	3,097	3,056	2,997	2,951
Pocahontas	2,079	759	2,108	833	1,868	1,815	772	770
Polk	17,451	3,811	17,472	4,259	15,756	15,800	4,220	4,106
Pottawattamie	6,425	4,415	6,643	4,452	6,259	6,312	4,646	4,449
Poweshiek	2,951	1,343	3,016	1,350	2,879	2,751	1,314	1,291
Ringgold	2,626	943	2,768	1,045	2,366	2,344	970	936
Sac	1,712	503	1,712	553	1,643	1,628	493	490
Scott	7,308	6,198	7,232	6,279	7,312	7,186	6,076	6,252
Shelby	2,736	2,624	2,723	2,646	2,647	2,647	2,680	2,663
Sioux	2,266	805	2,245	892	2,233	2,233	773	778
Story	2,929	574	2,909	615	2,710	2,682	582	581
Tama	3,992	2,676	3,942	2,808	3,909	3,840	2,662	2,659
Taylor	3,070	1,465	3,439	1,462	2,831	2,817	1,465	1,428
Union	2,786	1,260	2,872	1,340	2,676	2,665	1,299	1,245
Van Buren	2,490	1,721	2,553	1,800	2,498	2,397	1,689	1,594
Wapello	5,762	3,530	5,811	3,555	5,716	5,686	3,548	3,503
Warren	3,300	1,377	3,316	1,523	3,218	3,280	1,355	1,321
Washington	3,141	1,741	3,206	1,862	3,101	3,075	1,651	1,692
Wayne	2,843	2,049	2,974	2,036	2,778	2,766	2,068	2,035
Webster	4,779	2,065	5,005	2,273	4,521	4,329	2,161	2,056
Winnebago	1,898	259	1,999	275	1,852	1,828	249	236
Winneshiek	3,365	2,666	3,426	2,796	3,428	3,296	2,647	2,624
Woodbury	8,154	4,742	8,279	5,129	8,008	7,979	4,792	4,670
Worth	1,162	294	1,201	324	1,128	1,108	288	286
Wright	2,670	599	2,699	661	2,583	2,521	591	574
Total	32,501	179,330	328,087	186,142	312,667	309,599	178,577	175,360

**COMPARATIVE VOTE CAST BY COUNTIES FOR MEMBERS OF
CONGRESS 1928 AND 1930.**

FIRST CONGRESSIONAL DISTRICT

Counties	1928	1930	
	W. F. Kopp Rep.	W. F. Kopp Rep.	Max A. Conrad Dem.
Des Moines.....	11,007	4,516	4,156
Henry.....	5,514	3,313	1,384
Jefferson.....	4,901	3,395	1,138
Lee.....	11,274	6,978	4,712
Louis.....	3,250	2,548	786
Van Buren.....	4,004	2,763	1,716
Washington.....	5,856	3,540	1,646
Total.....	45,806	27,053	15,538

SECOND CONGRESSIONAL DISTRICT

Counties	1928		1930	
	F. D. Letts Rep.	Frank C. Titzel Dem.	F. D. Letts Rep.	B. M. Jacobsen Dem.
Clinton.....	10,960	9,033	4,791	10,294
Iowa.....	3,530	2,378	2,768	2,167
Jackson.....	4,078	3,391	2,612	3,253
Johnson.....	6,546	7,240	4,303	4,882
Muscatine.....	8,347	8,817	2,993	1,533
Scott.....	15,230	11,583	6,652	7,927
Total.....	49,691	37,442	24,119	30,006

THIRD CONGRESSIONAL DISTRICT

Counties	1928		1930	
	T. J. B. Robinson Rep.	Leo F. Tierney Dem.	T. J. B. Robinson Rep.	W. L. Beecher Dem.
Black Hawk.....	18,321	7,411	5,815	2,890
Bremer.....	3,691	2,519	2,322	2,350
Buchanan.....	5,400	2,773	3,347	1,771
Butler.....	4,663	1,469	1,943	594
Delaware.....	5,243	2,731	2,750	916
Dubuque.....	8,503	17,413	4,478	5,898
Franklin.....	3,641	840	1,698	427
Hardin.....	5,514	1,553	2,039	464
Wright.....	5,049	1,760	2,754	612
Total.....	60,025	38,469	27,146	15,922

FOURTH CONGRESSIONAL DISTRICT

Counties	1928		1930	
	Gilbert N. Haugen Rep.	Erwin Larson Dem.	Gilbert N. Haugen Rep.	W. L. Peck Dem.
Allamakee.....	4,490	3,046	3,354	3,057
Cerro Gordo.....	9,832	4,115	3,244	1,167
Chickasaw.....	3,611	3,478	2,728	2,458
Clayton.....	6,109	4,268	3,928	3,032
Fayette.....	7,685	4,033	4,522	2,882
Floyd.....	4,764	2,670	2,518	1,202
Howard.....	3,236	3,066	2,486	2,140
Mitchell.....	3,589	1,823	2,391	765
Winneshiek.....	4,877	4,260	3,070	3,401
Worth.....	2,747	1,209	1,033	634
Total.....	50,938	31,968	29,224	20,228

FIFTH CONGRESSIONAL DISTRICT

Counties	1928		1930	
	Cyrenus Cole Rep.	Maurice Cabill Dem.	Cyrenus Cole Rep.	H. M. Cooper Dem.
Benton.....	4,637	2,676	2,634	2,197
Cedar.....	4,525	2,242	2,454	1,768
Grundy.....	3,484	1,185	2,009	1,295
Jones.....	4,747	2,819	2,540	2,218
Linn.....	24,187	12,019	7,212	5,996
Marshall.....	7,825	2,362	2,897	3,067
Tama.....	5,198	4,490	3,475	3,450
Total.....	54,603	27,793	23,221	19,931

SIXTH CONGRESSIONAL DISTRICT

Counties	1928		1930	
	C. W. Ramseyer Rep.	C. Ver Ploeg Dem.	C. W. Ramseyer Rep.	D. F. McConnell Dem.
Davis.....	3,136	2,402	1,846	3,347
Jasper.....	8,760	3,582	4,158	2,176
Keokuk.....	5,321	3,586	3,796	3,078
Mahaska.....	5,761	3,703	3,979	1,773
Monroe.....	3,959	2,261	3,176	1,451
Poweshiek.....	5,181	2,268	3,099	1,337
Wapello.....	11,141	5,313	5,821	3,649
Total.....	43,269	23,065	25,875	16,811

COMPARATIVE VOTE CAST BY COUNTIES FOR MEMBERS OF CONGRESS
1928 AND 1930—Continued.

SEVENTH CONGRESSIONAL DISTRICT

Counties	1928		1930	
	C. C. Dowell Rep.	C. C. Dowell Rep.	Carl Evans Dem.	
Dallas.....	7,357	4,294	829	
Madison.....	4,132	2,955	1,193	
Marion.....	6,988	4,466	3,039	
Polk.....	42,054	18,748	4,105	
Story.....	7,601	2,840	636	
Warren.....	5,272	3,412	1,470	
Total.....	72,404	36,715	11,272	

EIGHTH CONGRESSIONAL DISTRICT

Counties	1928		1930	
	Lloyd Thurston Rep.	James Pearson Dem.	Lloyd Thurston Rep.	James Pearson Dem.
Adams.....	2,344	1,991	1,989	2,025
Appanoose.....	6,144	3,287	4,235	2,885
Clarke.....	2,768	1,674	1,922	1,671
Decatur.....	3,577	2,847	2,501	2,821
Fremont.....	3,244	3,025	2,013	2,726
Lucas.....	3,566	1,888	2,166	1,886
Page.....	5,785	3,710	3,220	2,762
Ringgold.....	3,190	1,744	2,208	2,070
Taylor.....	3,995	2,677	2,588	2,848
Union.....	4,819	3,016	2,457	2,086
Wayne.....	3,618	2,882	2,661	2,598
Total.....	43,050	28,686	27,960	26,373

NINTH CONGRESSIONAL DISTRICT

Counties	1928		1930	
	Chas. E. Swanson Rep.	W. J. Burke Dem.	Chas. E. Swanson Rep.	Mrs. June W. Fickel Dem.
Adair.....	3,868	1,404	2,410	988
Audubon.....	2,880	1,841	1,805	1,694
Casa.....	5,742	2,045	3,498	1,674
Guthrie.....	4,466	1,764	3,166	1,348
Harrison.....	4,999	4,480	3,681	3,612
Mills.....	3,296	2,001	1,736	1,982
Montgomery.....	5,012	1,676	2,474	1,744
Pottawattamie.....	14,414	9,167	6,513	5,106
Shelby.....	3,455	3,882	2,590	2,596
Total.....	47,632	27,760	27,873	20,594

TENTH CONGRESSIONAL DISTRICT

Counties	1928	1930	
	L. J. Dickinson Rep.	Fred C. Gilchrist Rep.	Paul Anderson Dem.
Boone.....	6,398	3,907	921
Calhoun.....	3,858	2,552	1,100
Carroll.....	3,987	2,487	3,027
Crawford.....	3,472	2,555	2,355
Emmet.....	3,369	1,639	274
Greene.....	3,829	1,987	671
Hamilton.....	4,699	2,371	720
Hancock.....	3,311	2,120	358
Humboldt.....	2,928	1,473	354
Kossuth.....	5,400	2,966	1,564
Palo Alto.....	3,587	2,232	996
Pocahontas.....	3,101	2,708	789
Webster.....	7,988	4,029	4,183
Winnebago.....	3,447	1,939	228
Total.....	59,374	34,915	17,540

ELEVENTH CONGRESSIONAL DISTRICT

Counties	1928		1930	
	E. H. Campbell Rep.	Geo. Finch Dem.	E. H. Campbell Rep.	F. W. Bisbee Dem.
Buena Vista.....	5,132	1,464	2,814	650
Cherokee.....	4,193	1,857	2,560	870
Clay.....	3,668	1,058	2,791	416
Dickinson.....	2,382	637	1,817	365
Ida.....	3,383	1,128	2,468	362
Lyon.....	3,239	1,099	2,144	532
Monona.....	3,772	2,264	2,906	1,434
O'Brien.....	4,954	1,733	1,989	496
Osceola.....	1,982	1,075	1,465	509
Plymouth.....	5,197	3,984	3,765	2,616
Sac.....	4,841	1,570	1,858	423
Sioux.....	6,258	2,231	2,474	684
Woodbury.....	20,572	12,809	9,108	4,025
Total.....	69,563	32,904	37,659	13,382

VOTES CAST BY COUNTIES AT THE GENERAL ELECTION NOVEMBER
4, 1930, FOR CANDIDATES FOR STATE SENATOR

FIRST DISTRICT

	Joe R. Fralley Rep.	J. O. Boyd Dem.
Lee -----	6,562	5,209
Total -----	6,562	5,209
Total vote in district, 11,771.		

SEVENTH DISTRICT

	Denver L. Wilson Rep.	Frank I. Coykendall Dem.
Fremont -----	1,652	3,005
Page -----	2,837	3,016
Total -----	4,490	6,021
Total vote in district, 10,511.		

NINTH DISTRICT

	Clyde H. Topping Rep.	Thos. J. Smith Dem.
Des Moines -----	5,020	4,121
Total -----	5,020	4,121
Total vote in district, 9,141.		

TENTH DISTRICT

	Wm. A. Carden Rep.
Henry -----	3,084
Washington -----	3,279
Total -----	6,363
Total vote in district, 6,363.	

TWELFTH DISTRICT

	Frank M. Beatty Rep.
Keokuk -----	4,075
Poweshiek -----	3,081
Total -----	7,156
Total vote in district, 7,156.	

THIRTEENTH DISTRICT

	Frank Shane Rep.	R. E. Stevens Dem.
Wapello -----	4,742	4,963
Total -----	4,742	4,963
Total vote in district, 9,705.		

EIGHTEENTH DISTRICT

	Chas. D. Booth
Cass -----	Rep. 3,708
Shelby -----	2,947
Total -----	6,655
Total vote in district, 6,655.	

TWENTIETH DISTRICT

	E. R. Hicklin
Louisa -----	Rep. 2,528
Muscatine -----	3,122
Total -----	5,650
Total vote in district, 5,650.	

TWENTY-FIRST DISTRICT

	D. W. Kimberly
Scott -----	Rep. 8,736
Total -----	8,736
Total vote in district, 8,736.	

TWENTY-SECOND DISTRICT

	J. O. Shaff	H. L. Irwin
Clinton -----	Rep. 6,302	Dem. 8,287
Total -----	6,302	8,287
Total vote in district, 14,589.		

TWENTY-NINTH DISTRICT

	A. H. Bergman	O. P. Myers
Jasper -----	Rep. 2,896	Dem. 3,846
Total -----	2,896	3,846
Total vote in district, 6,742.		

THIRTIETH DISTRICT

	Geo. A. Wilson
Polk -----	Rep. 17,036
Total -----	17,036
Total vote in district, 17,036.	

VOTES CAST FOR STATE SENATORS—Continued

THIRTY-FOURTH DISTRICT

	O. P. Bennett Rep.	Geo. L. Harrison Dem.
Crawford	2,830	2,362
Harrison	3,842	3,561
Monona	2,264	2,383
Total	8,936	8,306
Total vote in district, 17,242.		

THIRTY-FIFTH DISTRICT

	J. Allen Wallis Rep.	Mathew D. Cooney Dem.
Dubuque	5,307	6,587
Total	5,307	6,587
Total vote in district, 11,894.		

THIRTY-SEVENTH DISTRICT

	Irving H. Knudson Rep.
Hamilton	2,537
Hardin	1,981
Wright	2,687
Total	7,205
Total vote in district, 7,205.	

THIRTY-EIGHTH DISTRICT

	Edw. J. Wenner Rep.
Black Hawk	6,489
Grundy	2,299
Total	8,788
Total vote in district, 8,788.	

FORTY-SECOND DISTRICT

	Wm. H. Klemme Rep.
Howard	2,591
Winneshiek	3,650
Total	6,241
Total vote in district, 6,241.	

FORTY-FOURTH DISTRICT

	Lafe Hill Rep.	T. C. Kelley Dem.
Chickasaw	2,528	2,663
Floyd	2,311	1,645
Total	4,839	4,308
Total vote in district, 9,147.		

FORTY-FIFTH DISTRICT

	W. J. Breakenridge Rep.	R. V. Leo Ind.	H. C. White Dem.
Benton -----	481	1,489	1,904
Tama -----	1,572	1,457	1,227
Total -----	2,053	2,946	3,131
Total vote in district, 8,130.			

FORTY-EIGHTH DISTRICT

	L. T. Quirk Rep.
Carroll -----	2,488
Greene -----	1,991
Sad -----	1,838
Total -----	6,317
Total vote in district, 6,317.	

FIFTIETH DISTRICT

	W. R. Ritchie Rep.
Buena Vista -----	2,836
Humboldt -----	1,436
Pocahontas -----	2,321
Total -----	6,593
Total vote in district, 6,593.	

VOTES CAST AT THE GENERAL ELECTION NOVEMBER 4, 1930, FOR
CANDIDATES FOR STATE REPRESENTATIVES IN THE GENERAL
ASSEMBLY.

Dist.	County and Candidates	Vote	Dist.	County and Candidates	Vote
1	Lee John P. Kennedy..... Wm. Paisley.....	5,007 6,439	18	Wapello L. W. Hall..... Leonard Simmer..... Ernes H. Fabritz..... Gilbertt Mc Gill.....	4,922 5,442 4,932 3,635
2	Van Buren A. H. Mounce..... Stanley Watts.....	1,881 2,748	19	Jefferson H. C. Pattison..... Frank Danielson.....	2,801 1,720
3	Davis P. T. Grimes..... S. F. Randolph.....	1,940 3,104	20	Henry Z. S. Ratliff.....	3,012
4	Appanoose Howard Ballew..... T. W. Killion..... Robert Caldwell.....	3,349 2,544 924	21	Des Moines Howard A. Mathews.... Frank W. Haskell.....	4,661 4,029
5	Wayne Warren H. Burton..... H. F. Garrett.....	2,441 2,718	22	Louisa Ralph R. Hunt.....	2,461
6	Decatur W. H. Campbell..... Walter Osborn.....	2,167 2,887	23	Washington C. O. Dayton..... Roy Maple.....	2,985 2,164
7	Ringgold Charles Robinson..... F. D. Augustine.....	1,690 2,819	24	Keokuk Bert Fischer..... LeRoy Drake.....	3,254 3,841
8	Taylor L. T. Reed..... Chas. S. Hook..... R. W. Cox.....	1,842 2,601 976	25	Mahaska Will H. Crozier..... I. M. Reed.....	2,786 3,570
9	Page Paul L. Milthone..... T. J. Thompson.....	3,699 1,886	26	Marion J. H. Johnson..... Robert Tuinstra.....	4,033 3,779
10	Fremont L. O. Clark..... E. P. Laughlin.....	1,794 2,840	27	Warren Victor Felter..... Ernest H. Marshall.....	3,277 1,551
11	Mills John R. Clark..... Otha D. Wearin.....	1,639 2,027	28	Madison O. E. Husted..... O. J. DeVault.....	2,648 1,660
12	Montgomery Homer Hush..... Tim Erickson.....	2,841 1,109	29	Adair J. W. Roberts..... John McDermott.....	1,536 2,299
13	Adams F. H. Beath..... D. B. Ryan.....	2,283 1,552	30	Cass R. W. Cockshoot..... C. E. Malone.....	2,626 2,837
14	Union George C. Figgins.....	2,987	31	Pottawattamie Harry M. Green..... George H. Mayne 2nd... P. C. Rasmussen..... William Thies..... Roy Medley..... H. C. Peterson.....	6,425 6,144 5,158 4,828 280 274
15	Clarke Le Roy Shields..... M. C. Goodman.....	1,920 1,355	32	Harrison Hugh J. Tamisiea..... August Siebels.....	3,842 3,720
16	Lucas James L. Randall..... Lloyd Ellis.....	1,929 1,855	38	Shelby V. H. Byers..... Geo. H. Miller.....	2,288 3,254
17	Monroe Roy Maneor..... John A. Brown..... Henry S. Berry.....	2,171 866 2,218			

VOTES CAST FOR REPRESENTATIVES—Continued

Dist.	County and Candidates	Vote	Dist.	County and Candidates	Vote
34	Audubon Peter Hansen..... C. W. Taylor.....	1,786 1,767	52	Story Fred W. Nelson.....	2,957
35	Guthrie Geo. M. Hopkins..... J. W. Morris.....	3,258 1,768	53	Boone Frank Hollingsworth....	4,504
36	Dallas C. W. Lamb.....	4,246	54	Greene W. E. S. Hutcheon..... John E. Shaw.....	1,958 904
37	Polk Ed. R. Brown..... Geo. A. Kern..... Jennie Kirkwood..... Hans Pauli.....	16,088 15,868 3,641 3,469	55	Carroll Louis L. Akin..... George O'Donnell.....	2,490 3,297
38	Jasper Chas. E. Baker..... J. E. Craven.....	3,015 3,425	56	Crawford Albert Weiss..... H. C. Finnern.....	2,878 2,898
39	Poweshiek W. J. McLain..... Otto F. Schultz.....	2,428 2,057	57	Monona R. B. Harper..... Ed. Rawlings.....	1,761 2,796
40	Iowa L. W. Hatter..... J. P. Gallagher.....	2,621 2,632	58	Woodbury L. B. Forsling..... Wallace M. Short..... L. S. Gamba.....	8,774 8,562 5,527
41	Johnson Samuel D. Whiting....	5,863	59	Ida John H. Aiken.....	2,249
42	Muscatine Theo. Drake.....	3,105	60	Sac Geo. C. Stanzel.....	1,876
43	Scott Frank W. Elliott..... John T. Hansen.....	8,748 8,724	61	Calhoun Marion R. McCaulley..	2,896
44	Cedar Wm. T. Gilmore.....	2,832	62	Webster Reyburn L. Rutledge... Thos. Machoves.....	4,118 3,856
45	Clinton Richard N. Howes..... Harry C. Paulson..... Milton Peaco..... J. H. Thiessen.....	5,652 6,260 8,865 8,270	63	Hamilton Frank G. Snyder..... Edward Peterson.....	2,394 905
46	Jackson Albert Stoltz..... Carolyn C. Pendray....	2,728 3,491	64	Hardin E. O. Ellsworth.....	2,122
47	Jones G. J. Van Buren..... Thomas Stimpson.....	2,490 2,225	65	Grundy O. A. Ontjes..... Ellet Lepley.....	1,740 1,956
48	Linn Frank C. Byers..... D. R. McCreery..... F. B. Baldwin..... John T. Christie.....	7,935 7,719 4,683 4,654	66	Black Hawk C. A. Hollis..... E. M. Lichty.....	6,439 6,390
49	Benton Lewis Greaser.....	3,368	67	Buchanan R. F. French..... W. H. Gissel.....	2,481 2,896
50	Tama W. Walter Wilson..... Carl B. Stlger.....	2,906 3,889	68	Delaware Larence W. Davis.....	2,717
51	Marshall John F. Rylander..... Florence A. Dooley....	3,929 1,440	69	Dubuque James N. Hayes..... John Ryder.....	7,511 7,504
			70	Clayton C. J. Orr..... J. P. Dunsmore.....	4,277 2,543
			71	Fayette Thore Thompson..... J. W. Orr.....	4,858 1,921

VOTES CAST FOR REPRESENTATIVES—Continued

Dist.	County and Candidates	Vote	Dist.	County and Candidates	Vote
72	Bremer George M. Vosseller..... Wm. W. Koch.....	1,889 3,277	86	Hancock S. B. Durant.....	2,181
73	Butler Fred B. Witt..... N. E. Finn.....	1,923 628	87	Cerro Gordo W. E. Long.....	3,583
74	Franklin G. E. Van Wert..... O. J. Whittemore.....	1,401 740	88	Floyd Roy J. Sours.....	2,993
75	Wright O. P. Morton..... J. D. Baker.....	2,616 627	89	Chickasaw H. R. Swanger..... J. F. Babcock.....	2,642 2,799
76	Humboldt W. H. Strachan.....	1,548	90	Allamakee J. E. O'Brien..... Ove T. Roe.....	2,402 3,849
77	Pocahontas Byron G. Allen.....	2,588	91	Winneshiek Chas. M. Langland..... T. F. Schmitz.....	3,431 2,809
78	Buena Vista J. Park Bair..... Geo. S. Angier.....	1,927 1,899	92	Howard Frank B. Lomas..... F. D. Mead.....	1,846 2,960
79	Cherokee N. M. Nelson.....	2,569	93	Mitchell Brede Wamstad.....	2,561
80	Plymouth Frank Swanson..... Henry Kohler.....	2,859 3,759	94	Worth Samuel R. Torgeson....	1,299
81	Sioux Anthony TePaske.....	2,502	95	Winnebago H. N. Hanson.....	2,025
82	O'Brien G. H. Hesse.....	1,937	96	Emmet E. O. Helgason.....	1,608
83	Clay A. H. Avery..... G. G. Heikens.....	2,217 1,754	97	Dickinson Francis Johnson..... W. G. Adkins.....	1,398 689
84	Palo Alto Harold E. Barringer.... P. H. Donlon.....	1,664 1,951	98	Osceola H. C. Hattendorf..... O. J. Ditto.....	1,229 1,293
85	Kossuth J. H. Jensen..... A. H. Bonnstetter.....	2,020 2,667	99	Lyon Otto J. Reimers.....	1,496

VOTE CAST FOR PRESIDENT IN STATE OF IOWA, 1848-1928

Year	Names of Candidates	Party	Vote	Total Vote
1848	Zachary Taylor	Whig	10,626	
	Lewis Cass	Democrat	12,052	
1852	Martin Van Buren	Free Soil	1,126	23,804
	Franklin Pierce	Democrat	17,823	
1856	Winfield Scott	Whig	15,895	35,330
	John P. Hale	Free Soil	1,612	
1860	John C. Fremont	Republican	45,073	92,310
	James Buchanan	Democrat	37,568	
1864	Millard Fillmore	Amer. (Know Nothing)	9,669	128,554
	Abraham Lincoln	Republican	70,118	
1868	Stephen A. Douglas	Democrat	55,639	138,025
	John C. Breckenridge	Democrat (South)	1,763	
1872	Abraham Lincoln	Republican	1,034	194,439
	George B. McClellan	Democrat	88,500	
1876	Ulysses S. Grant	Republican	49,525	204,966
	Horatio Seymour	Democrat	120,399	
1880	Ulysses S. Grant	Republican	74,040	292,977
	Horace Greeley	Democrat	131,566	
1884	Charles O'Connor	Straight Democrat	71,179	322,709
	Rutherford B. Hayes	Republican	2,221	
1888	Samuel J. Tilden	Democrat	171,326	376,051
	Peter Cooper	Greenback	112,121	
1892	Green C. Smith	Prohibition	9,431	404,148
	James A. Garfield	Republican	99	
1896	Winfield S. Hancock	Democrat	183,904	443,157
	James B. Weaver	Greenback	105,845	
1900	Scattering		32,827	521,547
	James G. Blaine	Republican	633	
1904	Grover Cleveland	Democrat	197,088	485,703
	John P. St. John	Prohibition	177,316	
1908	Scattering		1,472	494,770
	Benjamin Harrison	Republican	175	
1912	Grover Cleveland	Democrat	211,603	492,356
	Andrew J. Streeter	Union Labor	179,877	
1916	Clinton B. Fisk	Prohibition	9,105	580,355
	Scattering		3,550	
1920	Benjamin Harrison	Republican	13	485,703
	Grover Cleveland	Democrat	219,795	
1924	James B. Weaver	Peoples Party	196,965	485,703
	John Bidwell	Prohibition	20,695	
1928	William McKinley	Republican	6,402	485,703
	William J. Bryan	Fusion	289,293	
1932	John M. Palmer	National Democrat	223,741	485,703
	Joshua Leavering	Prohibition	4,516	
1936	Charles E. Bentley	National Prohibition	3,192	485,703
	Chas. H. Matchett	Socialist	352	
1940	William McKinley	Republican	453	485,703
	William J. Bryan	Democrat	307,808	
1944	John G. Woolley	Prohibition	209,265	485,703
	Wharton Barker	Peoples	9,502	
1948	Joseph E. Malloney	Socialist Labor	613	485,703
	J. F. R. Leonard	United Christian	259	
1952	Eugene V. Debs	Socialist Democrat	166	485,703
	Theodore Roosevelt	Republican	2,742	
1956	Alton B. Parker	Democrat	307,907	485,703
	Silas C. Swallow	Prohibition	149,141	
1960	Eugene V. Debs	Socialist	11,601	485,703
	Thomas E. Watson	Peoples	14,847	
1964	William H. Taft	Republican	2,207	485,703
	William J. Bryan	Democrat	275,210	
1968	Eugene W. Chafin	Prohibition	200,771	485,703
	Eugene V. Debs	Socialist	9,887	
1972	Thomas E. Watson	Peoples	8,287	485,703
	Thomas L. Hisgen	Independent	261	
1976	Woodrow Wilson	Democrat	404	485,703
	Theodore Roosevelt	Progressive	186,325	
1980	William H. Taft	Republican	161,819	485,703
	Eugene V. Debs	Socialist	119,805	
1984	Eugene W. Chafin	Prohibition	16,967	485,703
	Eugene W. Chafin	Prohibition	8,440	

VOTE CAST FOR PRESIDENT IN STATE OF IOWA, 1848-1928—Continued

Year	Names of Candidates	Party	Vote	Total Vote
1916	Woodrow Wilson	Democrat	221,699	516,944
	Charles E. Hughes	Republican	280,439	
	Allan L. Benson	Socialist	10,976	
	J. Frank Hanly	Prohibition	3,371	
	Arthur E. Reimer	Socialist Labor	459	
1920	Warren G. Harding	Republican	634,674	895,082
	James M. Cox	Democrat	227,921	
	Eugene V. Debs	Socialist	16,981	
	Parley P. Christensen	Farmer Labor	10,321	
	William W. Cox	Socialist Labor	982	
	Aaron S. Watkins	Prohibition	4,197	
	Scattering		6	
1924	Calvin Coolidge	Republican	537,635	976,960
	John W. Davis	Democrat	162,600	
	Robert M. LaFollette	Progressive	272,243	
	Wm. Z. Foster	Workers	4,037	
	Scattering		445	
1928	Herbert Hoover	Republican	*623,570	*1,009,487
	Alfred E. Smith	Democrat	*379,311	
	Wm. Z. Foster	Workers	328	
	Norman Thomas	Socialist	2,960	
	Verne L. Reynolds	Socialist-Labor	230	
	Frank Elbridge Webb	Farmer-Labor	3,088	
	Scattering			

* Compilation by Wm. Tyler Page, clerk of House of Representatives, Washington, D. C., gives Hoover 623,818, Smith 378,936. Scattering 2. Total vote, 1,009,362.

VOTE CAST FOR GOVERNOR OF IOWA, 1846-1928

1846	Ansel Briggs	Democrat	7,626	15,005
	Thomas McKnight	Whig	7,379	
1850	Stephen Hempstead	Democrat	13,486	25,524
	James L. Thompson	Whig	11,452	
	William Penn Clark	Abolition	575	
1854	James W. Grimes	Whig	23,325	44,537
	Curtis Bates	Democrat	21,202	
	Scattering		10	
1857	Ralph P. Lowe	Republican	38,498	75,590
	Ben M. Samuels	Democrat	36,088	
	W. T. Henry	American (K. N.)	1,004	
1859	Samuel J. Kirkwood	Republican	56,502	109,834
	A. C. Dodge	Democrat	53,332	
1861	Samuel J. Kirkwood	Republican	60,303	108,700
	William H. Merritt	Union Democrat	43,245	
	Ben M. Samuels	Democrat	4,495	
	Chas. Mason	Democrat	142	
	Henry Clay Dean	Democrat	440	
	Lincoln Clark	Democrat	50	
	Scattering		25	
1863	William M. Stone	Republican	86,107	142,266
	James M. Tuttle	Democrat	56,132	
	Scattering		27	
1865	William M. Stone	Republican	70,461	124,904
	Thomas H. Benton	Soldier Union	54,090	
	Scattering		358	
1867	Samuel Merrill	Republican	90,206	153,209
	Charles Mason	Democrat	62,966	
	Scattering		37	
1869	Samuel Merrill	Republican	97,243	154,534
	George Gillaspay	Democrat	57,237	
	Scattering		4	
1871	Cyrus C. Carpenter	Republican	109,228	177,778
	Joseph C. Knapp	Democrat	68,199	
	Scattering		351	
1873	Cyrus C. Carpenter	Republican	105,132	187,753
	J. G. Vale	Anti-Monopoly	81,020	
	Scattering		1,601	

VOTE CAST FOR GOVERNOR

457

VOTE CAST FOR GOVERNOR OF IOWA, 1846-1928—Continued

Year	Names of Candidates	Party	Vote	Total Vote
1875	Samuel J. Kirkwood	Republican	124,855	
	Shepard Leffler	Anti-Monopoly	93,270	
	J. H. Lozier	Prohibition	737	
	Scattering		51	
1877	John H. Gear	Republican	121,316	218,913
	John P. Irish	Democrat	79,304	
	Daniel P. Stubbs	Greenback	34,316	
	Elias Jessup	Prohibition	10,565	
1879	Scattering		124	245,625
	John H. Gear	Republican	157,408	
	Henry H. Trimble	Democrat	85,365	
	Daniel Campbell	Greenback	45,674	
1881	David R. Dugan	Prohibition	3,291	291,814
	Scattering		76	
	Buren R. Sherman	Republican	133,328	
	L. G. Kinne	Democrat	73,344	
1883	D. M. Clark	Greenback	28,112	235,052
	Scattering		268	
	Buren R. Sherman	Republican	164,095	
	L. G. Kinne	Democrat	140,032	
1885	James B. Weaver	Greenback	23,089	327,233
	Scattering		17	
	William Larrabee	Republican	175,605	
	Charles E. Whiting	Democrat and G. B.	168,619	
1887	Elias Doty	Greenback	314	345,997
	James Michelwait	Prohibition	1,417	
	Scattering		42	
	William Larrabee	Republican	169,595	
1889	T. J. Anderson	Democrat	153,706	338,011
	M. J. Cain	Union Labor	14,283	
	V. G. Farnham	Prohibition	334	
	Scattering		93	
1891	Horace Boies	Democrat	180,106	360,960
	Joseph G. Hutchinson	Republican	173,460	
	S. B. Downing	Union Labor	5,773	
	Malcolm Smith	Prohibition	1,362	
1893	Elias Doty	Greenback	54	420,212
	Scattering		215	
	Horace Boies	Democrat	207,594	
	Hiram C. Wheeler	Republican	199,381	
1895	A. J. Westfall	Greenback	12,303	415,806
	Isaac T. Gibson	Prohibition	915	
	Scattering		19	
	Frank D. Jackson	Republican	206,321	
1897	Horace Boies	Democrat	174,656	401,345
	J. M. Joseph	Populist	23,980	
	Bennett Mitchell	Prohibition	10,349	
	Francis M. Drake	Republican	208,714	
1899	W. I. Babb	Democrat	149,428	438,292
	S. B. Crane	Peoples	32,189	
	Francis Bacon	Prohibition	11,014	
	Leslie M. Shaw	Republican	224,729	
1901	F. E. White	Democrat and Peoples	194,853	433,351
	Charles A. Lloyd	Peoples (Middle of Road)	5,295	
	John Cliggett	National Democrat	4,296	
	S. P. Leland	Prohibition	8,243	
1903	M. J. Kremer	Socialist Labor	376	390,591
	Leslie M. Shaw	Republican	239,464	
	F. E. White	Democrat and Peoples	183,301	
	M. W. Atwood	Prohibition	7,639	
1905	Charles A. Lloyd	Peoples (Middle of Road)	1,698	417,919
	M. J. Kremer	Socialist Labor	757	
	C. C. Heacock	United Christian	484	
	Scattering		8	
1907	Albert B. Cummins	Republican	226,902	390,591
	T. J. Phillips	Democrat	143,783	
	A. U. Coates	Prohibition	15,659	
	James Baxter	Socialist	3,463	
1909	L. H. Weller	Peoples	782	417,919
	Scattering		2	
	Albert B. Cummins	Republican	238,804	
	J. B. Sullivan	Democrat	159,725	
1911	John F. Hanson	Prohibition	12,375	417,919
	John M. Work	Socialist	6,421	
	L. H. Weller	Independent	394	
	Scattering		894	

VOTE CAST FOR GOVERNOR OF IOWA, 1846-1928—Continued

Year	Names of Candidates	Party	Vote	Total Vote
1906	Albert B. Cummins	Republican	216,995	432,405
	Claude R. Porter	Democrat	196,123	
	John E. Shank	Socialist	8,728	
	Lorenzo S. Coffin	Prohibition	9,872	
	J. R. Norman	Peoples	347	
	Andrew Townsend Hisey	Secular Government	340	
1908	Beryl F. Carroll	Republican	256,980	470,653
	Fred E. White	Democrat	196,929	
	K. W. Brown	Prohibition	9,118	
	I. S. McCrillis	Socialist	7,140	
	D. C. Cowles	Peoples	228	
	L. H. Weller	Independent	258	
1910	Beryl F. Carroll	Republican	205,678	412,964
	Claude R. Porter	Democrat	187,353	
	A. MacEachron	Prohibition	10,248	
1912	John M. Work	Socialist	9,685	461,20
	George W. Clarke	Republican	184,148	
	Edward G. Dunn	Democrat	182,449	
	John L. Stevens	Progressive	71,877	
	I. S. McCrillis	Socialist	14,986	
	C. Durant Jones	Prohibition	7,746	
1914	George W. Clarke	Republican	207,881	422,579
	John T. Hamilton	Democrat	182,036	
	George C. White	Progressive	16,796	
	Malcolm Smith	Prohibition	6,837	
	Oliver C. Wilson	Socialist	9,029	
	W. L. Harding	Republican	313,586	
1916	E. T. Meredith	Democrat	186,832	513,848
	Stephen H. Bashor	Progressive	2,035	
	J. W. Bennett	Socialist	8,200	
	Oran D. Ellett	Prohibition	2,880	
	Arthur S. Dowler	Socialist Labor	315	
	W. L. Harding	Republican	192,662	
1918	Claude R. Porter	Democrat	178,815	381,107
	Madison L. Christian	Prohibition	1,625	
	Andrew Engle	Socialist	8,005	
	N. E. Kendall	Republican	513,118	
	Clyde L. Herring	Democrat	338,108	
	George J. Peck	Socialist	113,671	
1920	Mathis Faber	Farmer Labor	9,153	874,810
	J. Jay Hise	Socialist Labor	760	
	N. E. Kendall	Republican	419,648	
	J. R. Files	Democrat	175,252	
	John Hammill	Republican	604,624	
	James C. Murtagh	Democrat	226,850	
1924	John Hammill	Republican	377,443	594,900
	Alex R. Miller	Democrat	150,415	
1926	John Hammill	Republican	*591,722	942,492
	L. W. House	Democrat	*350,722	
1928	Dan W. Turner	Republican	364,024	548,948
	Fred P. Hagemann	Democrat	184,924	

* Reports to Secretary of State gave Hammill 592,338 and House 350,736.

PRESIDENTIAL ELECTIONS FROM 1789 TO 1928

AGGREGATE POPULAR VOTE AND ELECTORAL VOTE FOR CANDIDATES FOR PRESIDENT AND VICE-PRESIDENT AT EACH ELECTION

The record of any popular vote for electors prior to 1824 is so meager and imperfect that a compilation would be useless. In most of the states, for more than a quarter century following the establishment of the government, the state legislatures "appointed" the presidential electors, and the people, therefore, voted only indirectly for them, their choice being expressed by their votes for members of the legislature. In this tabulation only the aggregate electoral votes for candidates for president and vice-president in the first nine quadrennial elections appear.

REFERENCE NOTES TO THE FIVE SUCCEEDING PAGES

*The candidates starred were elected. (a) The first republican party is claimed by the present democratic party as its progenitor. (b) No candidate having a majority of the electoral vote, the house of representatives elected Adams. (c) Candidates of the anti-masonry party. (d) There being no choice, the senate elected Johnson. (e) Eleven southern states, being within the belligerent territory, did not vote. (f) Three southern states disfranchised. (g) Horace Greeley died after election, and democratic electors scattered their votes. (h) There being a dispute over the electoral vote of Florida, Louisiana, Oregon and South Carolina, they were referred by congress to an electoral commission composed of eight Republicans and seven Democrats, which, by a strict party vote, awarded 185 electoral votes to Hayes and 184 to Tilden. (i) Free Democrat. (j) Free Silver Prohibition party. (k) In Massachusetts. There was also a native American ticket in that state, which received 184 votes. (m) Middle of the Road or Anti-Fusion People's party. (n) United Christian party. (o) Union Reform party.

ELECTORAL VOTES

1789. Previous to 1804 each elector voted for two candidates for president. The one who received the largest number of votes was declared president, and the one who received the next largest number of votes was declared vice-president. The electoral votes for the first president of the United States were: George Washington, 69; John Adams, of Massachusetts, 34; John Jay, of New York, 9; R. H. Harrison, of Maryland, 6; John Rutledge, of South Carolina, 6; John Hancock, of Massachusetts, 4; George Clinton, of New York, 3; Samuel Huntington, of Connecticut, 2; John Milton, of Georgia, 2; James Armstrong, of Georgia, Benjamin Lincoln, of Massachusetts, and Edward Telfair, of Georgia, 1 vote each. Vacancies (votes not cast), 4. George Washington was chosen president and John Adams vice-president.

1792. George Washington, Federalist, received 132 votes, John Adams, Federalist, 77; George Clinton, of New York, Republican (a), 50; Thomas Jefferson, of Virginia, Republican, 4; Aaron Burr, of New York, Republican, 1 vote. Vacancies, 3. George Washington was chosen president and John Adams vice-president.

1796. John Adams, Federalist, 71; Thomas Jefferson, Republican, 68; Thomas Pinckney, of South Carolina, Federalist, 59; Aaron Burr, of New York, Republican, 30; Samuel Adams, of Massachusetts, Republican, 15; Oliver Ellsworth, of Connecticut, Independent, 11; George Clinton, of New York, Republican, 7; John Jay, of New York, Federalist, 5; James Iredell, of North Carolina, Federalist, 3; George Washington, of Virginia, John Henry, of Maryland, and S. Johnson, of North Carolina, all Federalists, 2 votes each; Charles Cotesworth Pinckney, of South Carolina, Federalist, 1 vote. John Adams was chosen president and Thomas Jefferson vice-president.

1800. Thomas Jefferson, Republican, 73; Aaron Burr, Republican, 73; John Adams, Federalist, 65; Charles C. Pinckney, Federalist, 64; John Jay, Federalist, 1 vote. There being a tie vote for Jefferson and Burr, the choice devolved upon the house of representatives. Jefferson received the votes of ten states, which being the largest vote cast for a candidate, elected him president. Burr received the votes of four states, which being the next largest vote, elected him vice-president. There were 2 blank votes.

1804. The constitution of the United States having been amended, the electors at this election voted for a president and a vice-president, instead of for two candidates for President. The result was as follows: For president, Thomas Jefferson, Republican, 162; Charles C. Pinckney, Federalist, 14. For vice-president, George Clinton, Republican, 162; Rufus King, of New York, Federalist, 14. Jefferson was chosen president and Clinton vice-president.

1808. For president, James Madison, of Virginia, Republican, 122; Charles C. Pinckney, of South Carolina, Federalist, 47; George Clinton, of New York, Republican, 6. For vice-president, George Clinton, Republican, 113; Rufus King, of New York, Federalist, 47; John Langdon, of New Hampshire, 9; James Madison, 3; James Monroe, 3. Vacancy, 1. Madison was chosen president and Clinton vice-president.

1812. For president, James Madison, Republican, 128; De Witt Clinton, of New York, Federalist, 89. For vice-president, Elbridge Gerry, of Massachusetts, 131; Jared Ingersoll, of Pennsylvania, Federalist, 86. Vacancy, 1. Madison was chosen president and Gerry vice-president.

1816. For president, James Monroe, of Virginia, Republican, 183; Rufus King, of New York, Federalist, 34. For vice-president, Daniel D. Tompkins, of New York, Republican, 183; John Eager Howard, of Maryland, Federalist, 22; James Ross, of Pennsylvania, 5; John Marshall, of Virginia, 4; Robert G. Harper, of Maryland, 3. Vacancies, 4. Monroe was chosen president and Tompkins vice-president.

1820. For president, James Monroe, of Virginia, Republican, 231; John Q. Adams, of Massachusetts, Republican, 1. For vice-president, Daniel D. Tompkins, Republican, 218; Richard Stockton, of New Jersey, 8; Daniel Rodney, of Delaware, 4; Robert G. Harper, of Maryland, and Richard Rush, of Pennsylvania, 1 vote each. Vacancies, 3. James Monroe was chosen president and Daniel D. Tompkins vice-president.

1824-1928. See table on four following pages.

ELECTORAL AND POPULAR VOTE

Year of Election	Candidates for President	States	Political Party	Popular Vote	Plurality	Electoral Vote	Candidates for Vice-President	States	Political Party	Electoral Vote		
1824	Andrew Jackson	Tenn.	Rep.	155,872	50,551	(b)	99 John C. Calhoun*	S. C.	Rep.	182		
	John Q. Adams*	Mass.	Rep.	105,321			84 Nathan Sanford	N. Y.	Rep.		30	
	Henry Clay	Ky.	Rep.	46,587			37 Nathaniel Macon	N. C.	Rep.		24	
	Wm. H. Crawford	Ga.	Rep.	44,282			41 Andrew Jackson	Tenn.	Rep.		13	
							Martin Van Buren	N. Y.	Rep.	9		
							Henry Clay	Ky.	Rep.	2		
1828	Andrew Jackson*	Tenn.	Dem.	647,231	188,134	178	John C. Calhoun*	S. C.	Dem.	171		
	John Q. Adams	Mass.	Nat. R.	509,097			83 Richard Rush	Pa.	Nat. R.		83	
							William Smith	S. C.	Dem.	7		
1832	Andrew Jackson*	Tenn.	Dem.	687,502	157,313	219	Martin Van Buren*	N. Y.	Dem.	189		
	Henry Clay	Ky.	Nat. R.	530,189			49 John Sargeant	Pa.	Nat. R.		49	
	John Floyd	Ga.	Ind.	33,108			11 Henry Lee	Mass.	Ind.		11	
	William Wirt (c)	Md.	Anti-M.				7 Amos Ellmaker (c)	Pa.	Anti-M.		7	
							Wm. Wilkins	Pa.	Dem.	30		
1836	Martin Van Buren*	N. Y.	Dem.	761,549	24,893	170	R. M. Johnson (d)*	Ky.	Dem.	147		
	W. H. Harrison	Ohio	Whig				736,656	73 Francis Granger	N. Y.		Whig	77
	Hugh L. White	Tenn.	Whig					26 John Tyler	Va.		Whig	47
	Daniel Webster	Mass.	Whig					14 William Smith	Ala.		Dem.	23
	Willie P. Mangum	N. C.	Whig					11				
1840	W. H. Harrison*	Ohio	Whig	1,275,017	146,315	234	John Tyler*	Va.	Whig	234		
	Martin Van Buren	N. Y.	Dem.	1,128,702			60 R. M. Johnson	Ky.	Dem.		48	
	James G. Birney	N. Y.	Lib.	7,059			L. W. Tazewell	Va.	Dem.		11	
							James K. Polk	Tenn.	Dem.		1	
							Thomas Earle	Pa.	Lib.			
1844	James K. Polk*	Tenn.	Dem.	1,337,243	38,175	170	George M. Dallas*	Pa.	Dem.	170		
	Henry Clay	Ky.	Whig	1,299,068			105 T. Frelinghuysen	N. J.	Whig		105	
	James G. Birney	N. Y.	Lib.	62,300			Thomas Morris	Ohio	Lib.			
1848	Zachary Taylor*	La.	Whig	1,360,101	139,557	163	Millard Fillmore*	N. Y.	Whig	163		
	Lewis Cass	Mich.	Dem.	1,229,544			127 William O. Butler	Ky.	Dem.		127	
	Martin Van Buren	N. Y.	F. Soil	291,263			Charles F. Adams	Mass.	F. Soil			
1852	Franklin Pierce*	N. H.	Dem.	1,601,474	220,896	254	William R. King*	Ala.	Dem.	254		
	Winfield Scott	N. J.	Whig	1,380,576			42 William A. Graham	N. C.	Whig		42	
	John P. Hale	N. H.	F. D. (i)	156,149			George W. Julian	Ind.	F. D.			
	Daniel Webster (k)	Mass.	Whig	1,670								

ELECTORAL AND POPULAR VOTE—Continued

Year of Election	Candidates for President	States	Political Party	Popular Vote	Plurality	Electoral Vote	Candidates for Vice-President	States	Political Party	Electoral Vote	
1856	James Buchanan*	Pa.	Dem.	1,838,169	496,905	174	J. C. Breckinridge*	Ky.	Dem.	174	
	John C. Fremont.	Cal.	Rep.	1,341,264			114	William L. Dayton	N. J.	Rep.	114
	Millard Fillmore.	N. Y.	Amer.	874,538			8	A. J. Donelson.	Tenn.	Amer.	8
1860	Abraham Lincoln*	Ill.	Rep.	1,866,352	491,195	180	Hannibal Hamlin*	Maine	Rep.	180	
	Stephen A. Douglas.	Ill.	Dem.	1,375,157			12	H. V. Johnson.	Ga.	Dem.	12
	J. C. Breckinridge.	Ky.	Dem.	845,763			72	Joseph Lane.	Ore.	Dem.	72
	John Bell.	Tenn.	Union.	589,581			39	Edward Everett.	Mass.	Union.	39
1864	Abraham Lincoln*	Ill.	Rep.	2,216,067	407,342	(e) 212	Andrew Johnson*	Tenn.	Rep.	212	
	George B. McClellan.	N. J.	Dem.	1,808,725			21	George H. Pendleton.	Ohio.	Dem.	21
1868	Ulysses S. Grant*	Ill.	Rep.	3,015,071	305,456	(f) 214	Schuyler Colfax*	Ind.	Rep.	214	
	Horatio Seymour.	N. Y.	Dem.	2,709,616			80	F. P. Blair, Jr.	Mo.	Dem.	80
1872	Ulysses S. Grant*	Ill.	Rep.	3,597,070	762,991	(g) 286	Henry Wilson*	Mass.	Rep.	286	
	Horace Greely.	N. Y.	D. & L.	2,834,079				B. Gratz Brown.	Mo.	D. & L.	47
	Charles O'Connor.	N. Y.	Dem.	29,408				John Q. Adams.	Mass.	Dem.	
	James Black.	Pa.	Temp.	5,608				John Russell.	Mich.	Temp.	
	Thomas A. Hendricks.	Ind.	Dem.					George W. Julian.	Ind.	Lib.	5
	B. Gratz Brown.	Mo.	Dem.					A. H. Colquitt.	Ga.	Dem.	5
	Charles J. Jenkins.	Ga.	Dem.					John M. Palmer.	Ill.	Dem.	3
	David Davis.	Ill.	Ind.					T. E. Bramlette.	Ky.	Dem.	3
								W. S. Groesbeck.	Ohio.	Dem.	1
					Willis B. Machen.	Ky.	Dem.	1			
					N. P. Banks.	Mass.	Lib.	1			
1876	Samuel J. Tilden.	N. Y.	Dem.	4,284,885	250,935	(h) 184	T. A. Hendricks.	Ind.	Dem.	184	
	Rutherford B. Hayes*	Ohio.	Rep.	4,033,950			186	William A. Wheeler*	N. Y.	Rep.	186
	Peter Cooper.	N. Y.	Greenb.	81,740				Samuel F. Cary.	Ohio.	Greenb.	
	Green Clay Smith.	Ky.	Pro.	9,522				Gideon T. Stewart.	Ohio.	Pro.	
	James B. Walker.	Ill.	Amer.	2,636				D. Kirkpatrick.	N. Y.	Amer.	
1880	James A. Garfield*	Ohio.	Rep.	4,449,053	7,018	214	Chester A. Arthur*	N. Y.	Rep.	214	
	W. S. Hancock.	Pa.	Dem.	4,442,036			165	Wm. H. English.	Ind.	Dem.	165
	James B. Weaver.	Iowa.	Greenb.	307,306				B. J. Chambers.	Texas.	Greenb.	
	Neal Dow.	Maine.	Pro.	10,305				H. A. Thompson.	Ohio.	Pro.	
	John W. Phelps.	Vt.	Amer.	707				S. C. Pomeroy.	Kan.	Amer.	
1884	Grover Cleveland*	N. Y.	Dem.	4,911,017	62,683	219	T. A. Hendricks*	Ind.	Dem.	219	
	James G. Blaine.	Maine.	Rep.	4,848,334			182	John A. Logan.	Ill.	Rep.	182
	John P. St. John.	Kan.	Pro.	151,809				William Daniel.	Md.	Pro.	

	Benjamin F. Butler	Mass.	Greenb.	133,825			A. M. West	Miss.	Greenb.	
	P. D. Wigginton	Cal.	Amer.							
1888	Grover Cleveland	N. Y.	Dem.	5,538,233	98,017	168	Allen G. Thurman	Ohio	Dem.	168
	Benjamin Harrison*	Ind.	Rep.	5,440,216		233	Levi P. Morton*	N. Y.	Rep.	238
	Clinton B. Fisk	N. J.	Pro.	249,907			John A. Brooks	Mo.	Pro.	
	Alson J. Streeter	Ill.	U. L.	148,105			C. E. Cunningham	Ark.	U. L.	
	R. H. Cowdry	Ill.	U'd L.	2,808			W. H. T. Wakefield	Kan.	U'd L.	
	James L. Curtis	N. Y.	Amer.	1,591			James B. Greer	Tenn.	Amer.	
1892	Grover Cleveland*	N. Y.	Dem.	5,556,918	380,810	277	Adlai E. Stevenson*	Ill.	Dem.	277
	Benjamin Harrison	Ind.	Rep.	5,176,108		145	Whitelaw Reid	N. Y.	Rep.	145
	James B. Weaver	Iowa	Peop.	1,041,028		22	James G. Field	Va.	Peop.	22
	John Bidwell	Cal.	Pro.	264,183			James B. Cranfill	Texas	Pro.	
	Simon Wing	Mass.	Soc. L.	21,164			Charles M. Hatchett	N. Y.	Soc. L.	
1896	William McKinley*	Ohio	Rep.	7,104,779	601,864	271	Garret A. Hobart*	N. J.	Rep.	271
	William J. Bryan	Neb.	Dem.			176	Arthur Sewall	Maine	Dem.	149
	William J. Bryan	Neb.	Peop.	6,502,925			Thomas E. Watson	Ga.	Peop.	27
	Joshua Levering	Md.	Pro.	132,007			Hale Johnson	Ill.	Pro.	
	John M. Palmer	Ill.	N. Dem.	183,148			Simon B. Buckner	Ky.	N. Dem.	
	Charles H. Matchett	N. Y.	Soc. L.	36,274			Matthew Maguire	N. J.	Soc. L.	
	Charles E. Bentley	Neb.	Nat. (j)	13,969			James H. Southgate	N. C.	Nat. (j)	
1900	William McKinley*	Ohio	Rep.	7,207,928	849,790	292	Theodore Roosevelt*	N. Y.	Rep.	292
	William J. Bryan	Neb.	Dem. P.	6,358,133		155	Aldai E. Stevenson	Ill.	Dem. P.	155
	John G. Woolley	Ill.	Pro.	208,914			Henry B. Metcalf	Ohio	Pro.	
	Wharton Barker	Pa.	M. P. (m)	50,873			Ignatius Donnelly	Minn.	M. P. (m)	
	Eugene V. Debs	Ind.	Soc. P.	87,814			Job. Harriman	Cal.	Soc. P.	
	Jos. F. Malloney	Mass.	Soc. L.	39,739			Valentine Rimmel	Pa.	Soc. L.	
	J. F. R. Leonard	Iowa	U. C. (n)	1,059			John G. Woolley	Ill.	U. C. (n)	
	Seth H. Ellis	Ohio	U. R. (o)	5,698			Samuel T. Nicholson	Pa.	U. R. (o)	
1904	Theodore Roosevelt*	N. Y.	Rep.	7,623,486	2,545,515	336	Charles W. Fairbanks*	Ind.	Rep.	336
	Alton B. Parker	N. Y.	Dem.	5,077,911		140	Henry G. Davis	W. Va.	Dem.	140
	Eugene V. Debs	Ind.	Soc.	402,283			Benjamin Hanford	N. Y.	Soc.	
	Silas C. Swallow	Pa.	Pro.	258,536			George W. Carroll	Texas	Pro.	
	Thomas E. Watson	Ga.	Peop.	117,183			Thomas H. Tibbles	Neb.	Peop.	
	Charles H. Corrigan	N. Y.	Soc. L.	31,249			William W. Cox	Ill.	Soc. L.	
1908	William H. Taft*	Ohio	Rep.	7,678,908	1,269,804	321	James S. Sherman*	N. Y.	Rep.	321
	William J. Bryan	Neb.	Dem.	6,409,104		162	John W. Kern	Ind.	Dem.	162
	Eugene V. Debs	Ind.	Soc.	420,793			Benjamin Hanford	N. Y.	Soc.	
	Eugene W. Chafin	Ill.	Pro.	253,840			Aaron S. Watkins	Ohio	Pro.	
	Thomas E. Watson	Ga.	Peop.	29,100			Samuel W. Williams	Ind.	Peop.	
	Thomas L. Hisgen	Mass.	Ind.	82,872			John T. Graves	Ga.	Ind.	
	August Gilhaus	N. Y.	Soc. L.	13,825			Donald L. Monroe	Va.	Soc. L.	
	Daniel B. Turney	Ill.	U. C.	461			L. S. Coffin	Iowa	U. C.	

ELECTORAL AND POPULAR VOTE—Continued

Year of Election	Candidates for President	States	Political Party	Popular Vote	Plurality	Electoral Vote	Candidates for Vice-President	States	Political Party	Electoral Vote		
1912	Woodrow Wilson*	N. J.	Dem.	6,292,599	2,102,498	454	Thomas R. Marshall*	Ind.	Dem.	454		
	Theodore Roosevelt	N. Y.	Prog.	4,190,101			69	Hiram W. Johnson	Cal.		Prog.	69
	William H. Taft	Ohio	Rep.	3,481,632			8	James S. Sherman	N. Y.		Rep.	8
	Eugene V. Debs	Ind.	Soc.	923,086				Emil Seidel	Wis.		Soc.	
	Eugene W. Chafin	Ariz.	Pro.	228,866				Aaron S. Watkins	Ohio		Pro.	
	S. L. Reimer	Mass.	Soc. L.	25,431				August Gilhaus	N. Y.		Soc. L.	
1916	Woodrow Wilson*	N. J.	Dem.	9,129,269	581,941	277	Thomas R. Marshall*	Ind.	Dem.	277		
	Charles E. Hughes	N. Y.	Rep.	8,547,328			254	Charles W. Fairbanks	Ind.		Rep.	254
	Allan L. Benson	N. Y.	Soc.	590,579				George R. Kirkpatrick	N. J.		Soc.	
	J. Frank Hanly	Ind.	Proh.	221,329				Ira D. Landrith	Tenn.		Proh.	
	Arthur E. Reimer	Mass.	Soc. Lab.	14,180				Caleb Harrison	Ill.		Soc. L.	
1920	Warren G. Harding*	Ohio	Rep.	16,062,308	6,875,416	404	Calvin Coolidge*	Mass.	Rep.	404		
	James M. Cox	Ohio	Dem.	9,186,892			127	Franklin D. Roosevelt	N. Y.		Dem.	127
	Eugene V. Debs	Ind.	Soc.	913,223				Seymour Stedman	Ill.		Soc.	
	Farley P. Christensen	Utah	F. Lab.	263,744				Max S. Hayes	Ohio		Farm. L.	
	William W. Cox	Mo.	Soc. Lab.	29,280				August Gilhaus	N. Y.		Soc. L.	
	Aaron S. Watkins	Ohio	Pro.	189,222				D. Leigh Colvin	N. Y.		Pro.	
1924	Calvin Coolidge*	Mass.	Rep.	15,749,030	6,988,473	382	Charles G. Dawes*	Ill.	Rep.	382		
	John W. Davis	W. Va.	Dem.	8,760,557			136	Charles W. Bryan	Neb.		Dem.	136
	Robert M. LaFollette	Wis.	Pro.	4,667,312			13	Burton K. Wheeler	Mont.		Pro.	13
	Wm. Z. Foster	Ill.	Workers	36,386				Ben Gitlow	N. Y.		Workers	
	F. T. Johns		Soc. Lab.	36,423				Verne L. Reynolds			Soc. L.	
	Paris		Pro.	57,520								
	Nations		Amer.	23,967								
	Wallace		Com. Land	1,532								
1928	Herbert Hoover*	Cal.	Rep.	21,392,190	6,375,747	444	Charles Curtis*	Kan.	Rep.	444		
	Albert E. Smith	N. Y.	Dem.	15,016,443			87	Jos. T. Robinson	Ark.		Dem.	87
	Wm. Z. Foster	Ill.	Workers	48,770				Ben Gitlow	N. Y.		Workers	
	Norman Thomas	N. Y.	Soc.	267,420				James H. Maurer	Pa.		Soc.	
	Frank E. Webb	Cal.	F. Lab.	6,390				LeRoy R. Tillman	Ga.		F. Lab.	
	Verne L. Reynolds	Mich.	Soc. Lab.	21,603				Jeremiah D. Crowley	N. Y.		Soc. L.	
	Varney		20,106									

ELECTORAL AND POPULAR VOTE FOR PRESIDENT AND VICE PRESIDENT, ELECTION OF NOVEMBER 6, 1928

STATE	Electoral Vote	POPULAR VOTE							Total
		Hoover (Republican)	Smith (Democrat)	Foster (Workers)	Thomas (Socialist)	Reynolds (Socialist- Labor)	Varney (Prohibition)	Webb (Farm-Labor)	
Alabama	12	120,725	127,797		460				248,982
Arizona	3	52,533	38,537	184					91,254
Arkansas	9	77,751	119,196	317	429				197,693
California ¹	13	1,162,323	614,365	2216	19,595				1,796,656
Colorado	6	253,872	133,131	675	3,472			1,092	392,242
Connecticut ³	7	296,614	252,040	730	3,019	622			553,031
Delaware	3	68,860	36,843	59	329				105,891
Florida ⁴	6	144,168	101,764	3,704	4,036				253,674
Georgia ⁵	14	63,498	129,602	64	124				229,159
Idaho	4	99,848	53,074		1,308				154,230
Illinois	29	1,769,141	1,313,817	3,581	19,138	1,812			3,107,489
Indiana	15	848,290	562,691	321	3,871	845	5,496		1,421,314
Iowa ⁶	13	623,818	378,936	328	2,960	230		3,088	1,009,362
Kansas	10	513,672	193,003	7320	6,205				713,200
Kentucky	13	558,064	381,070	293	837	340			940,604
Louisiana ⁸	10	51,160	164,655						215,833
Maine ⁹	6	179,923	81,179		1,068				262,171
Maryland	8	301,479	223,626	636	1,701	1096			528,348
Massachusetts ¹¹	18	775,566	792,758	2,464	6,262	773			1,577,827
Michigan	15	965,396	396,762	2,881	3,616	799	2,728		1,372,082
Minnesota	12	560,977	396,451	4,853	6,774	12,921			970,976
Mississippi	10	137,153	124,539						151,692
Missouri	18	834,080	662,562		3,739	340			1,500,721
Montana	4	113,300	78,578	563	1,667				194,108

¹Scattering votes, 157, included in grand total.

²Includes 104 votes for Gitlow.

³Scattering votes, 6, included in grand total.

⁴Scattering votes, 2, included in grand total.

⁵Anti-Smith votes, 35,871, included in grand total.

⁶Scattering votes, 2, included in grand total.

⁷Independent.

⁸Scattering votes, 18, included in grand total.

⁹Scattering votes, 1, included in grand total.

¹⁰Labor.

¹¹Scattering, 4 votes, included in grand total.

¹²Industrial.

¹³Includes 309 votes for electors headed by Ligon and Rogers.

ELECTORAL AND POPULAR VOTE FOR PRESIDENT AND VICE PRESIDENT, ELECTION OF NOVEMBER 6, 1928—Continued

STATE	Electoral Vote	POPULAR VOTE							Total
		Hoover (Republican)	Smith (Democrat)	Foster (Workers)	Thomas (Socialist)	Reynolds (Socialist- Labor)	Varney (Prohibition)	Webb (Farm-Labor)	
Nebraska.....	8	345,745	197,959		3,434				547,138
Nevada.....	3	16,327	14,090						32,417
New Hampshire.....	4	115,404	80,715	173	455				196,747
New Jersey.....	14	926,050	616,517	1,257	4,897	500	160		1,549,381
New Mexico.....	3	69,645	48,211	158					118,014
New York ¹⁴	45	2,193,344	2,089,863	10,876	107,332	4,211			4,466,072
North Carolina.....	12	348,992	287,078						636,070
North Dakota.....	5	131,441	106,648	986	842				239,867
Ohio.....	24	1,627,546	864,210	2,836	8,688	1,515	3,556		2,508,346
Oklahoma.....	10	394,046	219,174		3,924			1,283	613,427
Oregon.....	5	205,341	109,223	1,094	2,720	1,564			319,942
Pennsylvania ¹⁵	38	2,055,382	1,067,586	4,726	18,647	980	3,880		3,150,615
Rhode Island ¹⁶	5	117,522	118,978	288		416			242,784
South Carolina ¹⁷	9	3,188	62,700		47				68,605
South Dakota.....	5	157,603	102,660	232	443			927	261,865
Tennessee.....	12	195,388	167,343	111	631				363,473
Texas.....	20	367,036	341,032	209	722				708,999
Utah.....	4	94,618	80,985	47	954				176,604
Vermont ²⁰	4	90,404	44,440				338		135,191
Virginia.....	12	164,609	104,146	173	250	180			305,358
Washington.....	7	335,844	156,772	1,541	2,615	4,068			500,840
West Virginia.....	8	375,551	263,784	401	1,313		1,703		642,752
Wisconsin ²¹	13	544,205	450,259	1,528	18,213	381	2,245		1,016,872
Wyoming ²²	3	52,748	29,299		788				84,496
Grand Total.....	531	21,392,190	15,016,443	48,770	267,420	21,603	20,106	6,390	36,879,414

¹⁴Void and scattering, 60,446, included in grand total.

¹⁵Scattering votes, 14, included in grand total.

¹⁶Defective ballots and blanks, 5,590, included in grand total.

¹⁷Anti-Smith votes, 2,670, included in grand total.

²⁰Scattering votes, 9, included in grand total.

²¹Scattering votes, 41, included in grand total.

²²Blank or defective ballots, 1,661, included in grand total.

ELECTORAL AND POPULAR VOTE FOR PRESIDENT AND VICE PRESIDENT, ELECTION OF NOVEMBER 4, 1924

STATE	Electoral Vote	POPULAR VOTE								
		Coolidge (Republican)	Davis (Democrat)	La Follette (Ind. Prog.)	Faris (Prohibition)	Nations (Amer.)	Wallace (Com. Land)	Johns (Socialist- Labor)	Foster (Workers)	Total
Alabama	12	45,005	112,966	8,084	538					166,593
Arizona	3	30,516	26,235	17,210						73,961
Arkansas	9	40,564	84,795	13,173						138,532
California	13	733,250	105,614	1424,649	18,365					1,281,778
Colorado	6	195,171	75,238	269,945	966					342,260
Connecticut	7	246,322	110,184	342,416				378	562	400,295
Delaware	3	52,441	33,445	4,979				1,873		90,865
Florida	6	30,633	62,083	8,625	5,498	2,315				109,154
Georgia	14	80,300	123,200	12,691	231	155				166,577
Idaho	4	69,879	24,256	54,160						148,295
Illinois	29	1,453,321	576,975	492,027	2,367			2,334	2,622	2,470,067
Indiana	15	708,042	492,245	71,700	4,416		421		987	1,272,390
Iowa	13	537,635	162,600	272,243					4,037	976,960
Kansas	10	407,671	156,319	98,461						662,451
Kentucky	13	398,966	374,855	38,465		1,299	248	1,499		815,332
Louisiana	10	24,670	93,218	4,063						121,951
Maine	6	138,440	41,964	11,382				406		192,192
Maryland	8	162,414	148,072	47,157				987		358,630
Massachusetts	18	703,489	280,831	141,284				1,668	2,637	1,129,909
Michigan	15	874,631	152,238	122,014	6,085			5,330		1,160,298
Minnesota	12	420,759	55,913	339,192				1,855	4,427	822,146
Mississippi	10	8,546	100,475	3,494						112,515
Missouri	18	648,486	572,753	584,160	1,418			909		1,807,985
Montana	4	74,138	33,806	265,876			259	247	357	174,423
Nebraska	8	218,586	137,289	106,701	1,594					464,169
Nevada	3	11,243	5,909	9,769						26,921
New Hampshire	4	98,575	57,201	8,993						164,769
New Jersey	14	676,277	298,043	109,028	1,660			853	1,560	1,088,054
New Mexico	3	54,745	48,542	9,548						112,830
New York	45	1,820,058	950,796	3467,293				9,928	8,244	3,256,319
North Carolina	12	191,753	284,270	6,651	13					482,687
North Dakota	5	94,931	13,858	789,922					370	199,081
Ohio	24	1,176,130	477,888	357,948	1,246		1,246	3,025		2,016,237
Oklahoma	10	226,242	255,798	841,141				5,234		528,415
Oregon	5	142,579	67,589	68,408				917		279,488
Pennsylvania	38	1,401,481	409,192	10307,567	9,779	13,085	296	636	2,735	2,144,852

ELECTORAL AND POPULAR VOTE FOR PRESIDENT AND VICE PRESIDENT, ELECTION OF NOVEMBER 4, 1924—Continued

STATE	Electoral Vote	POPULAR VOTE								
		Coolidge (Republican)	Davis (Democrat)	La Follette (Ind. Prog.)	Paris (Prohibition)	Nations (Amer.)	Wallace (Com. Land)	Johns (Socialist- Labor)	Foster (Workers)	Total
Rhode Island.....	5	125,286	76,606	7,628	38	268	289	210,115
South Carolina.....	9	1,123	49,008	620	50,751
South Dakota.....	5	101,299	27,214	75,355	203,868
Tennessee.....	12	130,882	158,537	10,656	100	100	300,275
Texas.....	20	180,023	484,605	42,881	657,509
Utah.....	4	77,327	47,001	32,662	156,990
Vermont.....	4	80,498	16,124	5,964	326	102,912
Virginia.....	12	73,359	139,797	10,379	191	223,726
Washington.....	7	220,224	42,842	150,727	5,991	1,004	761	421,549
West Virginia.....	8	288,685	257,232	1136,723	1,072	583,662
Wisconsin.....	13	311,614	68,115	453,678	2,918	270	411	3,773	840,779
Wyoming.....	3	41,858	12,868	25,174	79,900
Grand Total...	581	15,725,016	8,386,503	4,822,856	57,520	23,967	1,532	36,428	36,386	29,091,417

¹Socialist.

²Farmer-Labor and Progressive vote combined.

³Socialist and Progressive vote combined.

⁴Scattering votes, 445, included in grand total.

⁵Socialist and Liberal vote combined.

⁶Scattering votes, 633, included in grand total.

⁷Nonpartisan.

⁸Farmer-Labor.

⁹Scattering votes, 131, included in grand total.

¹⁰Socialist and Labor vote combined.

¹¹Socialist and Farmer-Labor vote combined.

*ELECTORAL VOTE FOR PRESIDENT, 1905-1929

STATE	1929		1925			1921		1917		1913			1909		1905	
	Hoover, Rep.	Smith, Dem.	Coolidge, Rep.	Davis, Dem.	LaFollette, Pro.	Harding, Rep.	Cox, Dem.	Wilson, Dem.	Hughes, Rep.	Wilson, Dem.	Roosevelt, Prog.	Taft, Rep.	Taft, Rep.	Bryan, Dem.	Roosevelt, Rep.	Parker, Dem.
Alabama	12	13	13			12	12	12	12				11		11	
Arizona	3		3			3	3	3	3							
Arkansas	9	9				9	9	9	9				9		9	
California	13		13			13	13	13	11			10		10		
Colorado	6		6			6	6	6	6				5		5	
Connecticut	7		7			7	7	7	7			7		7		
Delaware	3		3			3	3	3	3			3		3		
Florida	6		6			6	6	6	6				5		5	
Georgia	14	14	14			14	14	14	14				13		13	
Idaho	4		4			4	4	4	4			3		3		
Illinois	29		29			29	29	29	29			27		27		
Indiana	15		15			15	15	15	15			15		15		
Iowa	13		13			13	13	13	13			13		13		
Kansas	10		10			10	10	10	10			10		10		
Kentucky	13		13			13	13	13	13				13		13	
Louisiana	10		10			10	10	10	10				9		9	
Maine	6		6			6	6	6	6			6		6		
Maryland	8		8			8	8	8	8			2		6		7
Massachusetts	18	18	18			18	18	18	18			16		16		
Michigan	15		15			15	15	15	15			14		14		
Minnesota	12		12			12	12	12	12			11		11		
Mississippi	10		10			10	10	10	10				10		10	
Missouri	18		18			18	18	18	18			18		18		
Montana	4		4			4	4	4	4			3		3		
Nebraska	8		8			8	8	8	8				8		8	
Nevada	3		3			3	3	3	3				3		3	
New Hampshire	4		4			4	4	4	4			4		4		
New Jersey	14		14			14	14	14	14			12		12		
New Mexico	3		3			3	3	3	3							
New York	45	45	45			45	45	45	45			39		39		
North Carolina	12		12			12	12	12	12				12		12	
North Dakota	5		5			5	5	5	5			4		4		
Ohio	24		24			24	24	24	24			23		23		
Oklahoma	10		10			10	10	10	10				7		7	
Oregon	5		5			5	5	5	5			4		4		
Pennsylvania	38		38			38	38	38	38			34		34		
Rhode Island	5		5			5	5	5	5			4		4		
South Carolina	9		9			9	9	9	9				9		9	
South Dakota	5		5			5	5	5	5			4		4		
Tennessee	12		12			12	12	12	12				12		12	
Texas	20		20			20	20	20	20				18		18	
Utah	4		4			4	4	4	4			4		4		
Vermont	4		4			4	4	4	4			3		3		
Virginia	12		12			12	12	12	12				12		12	
Washington	7		7			7	7	7	7			5		5		
West Virginia	8		8			8	8	8	8			7		7		
Wisconsin	13		13			13	13	13	13			13		13		
Wyoming	3		3			3	3	3	3			3		3		
Total	444	87	382	136	13	404	127	277	254	435	88	8	321	162	336	140

*The electoral vote is cast on the second Monday of January next following the presidential election.

UNITED STATES GOVERNMENT

President—Herbert Hoover, of California. Salary \$75,000.

Vice-President—Charles Curtis, of Kansas. Salary \$15,000.

CABINET OFFICERS

(Salary, \$15,000 per annum each.)

Secretary of State—Henry L. Stimson, of New York.

Secretary of the Treasury—Andrew W. Mellon, of Pennsylvania.

Secretary of War—Patrick J. Hurley, of Oklahoma.

Attorney General—William D. Mitchell, of Minnesota.

Postmaster General—Walter F. Brown, of Ohio.

Secretary of the Navy—Charles Francis Adams, of Massachusetts.

Secretary of the Interior—Ray Lyman Wilbur, of California.

Secretary of Agriculture—Arthur M. Hyde, of Missouri.

Secretary of Commerce—Robert P. Lamont, of Illinois.

Secretary of Labor—William N. Doak, of Virginia.

SUPREME COURT OF THE UNITED STATES

(Salaries: Chief Justice, \$20,500; Associate Justices, \$20,000 per annum each)

Chief Justice—Charles Evans Hughes, of New York; appointed 1930.

Associate Justices—Oliver Wendell Holmes, of Massachusetts; appointed 1902.

Willis Van Devanter, of Wyoming; appointed 1910.

James Clark McReynolds, of Tennessee; appointed 1914.

Louis Dembitz Brandeis, of Massachusetts; appointed 1916.

George Sutherland, of Utah; appointed 1922.

Pierce Butler, of Minnesota; appointed 1922.

Harlan F. Stone, of New York; appointed 1925.

Owen J. Roberts, of Pennsylvania; appointed 1930.

DEPARTMENT OF STATE

Secretary of State—Henry L. Stimson.

Undersecretary of State—Joseph P. Cotton.

Assistant Secretary—Wilbur J. Carr.

Assistant Secretary—William R. Castle, Jr.

Assistant Secretary—Francis White.

Assistant Secretary—-----

Chief Clerk—E. J. Ayers.

DEPARTMENT OF THE TREASURY

Secretary of the Treasury—Andrew W. Mellon.

Undersecretary—Ogden L. Mills.

Assistant Secretary in charge of Fiscal Offices—Walter E. Hope.

Assistant Secretary in charge of Public Buildings and Miscellaneous—Ferry K. Heath.

Assistant Secretary in charge of Customs, Coast Guard and Prohibition—Seymour Lowman.

Treasurer of the United States—W. O. Woods.

Director Bureau of the Budget—Col. J. Clawson Roop.

Register of the Treasury—Edward E. Jones.

Comptroller of the Currency—J. W. Pole.

Commissioner of Internal Revenue—David Burnet.

Director of the Mint—Robert J. Grant.

Chief Clerk—F. A. Birgfeld.

DEPARTMENT OF WAR

Secretary of War—Patrick J. Hurley.
Assistant Secretary—Frederick H. Payne.
Assistant Secretary—F. Turbee Davison.
Administr. Asst.—John W. Martyn.
Chief of General Staff—Gen. Douglas MacArthur.
Adjutant General—Maj. Gen. Charles H. Bridges.
Inspector General—Maj. Gen. H. A. Drum.
Judge Advocate General—Maj. Gen. Edward A. Kreger.
Quartermaster General—Maj. Gen. J. L. DeWitt.
Surgeon General—Maj. Gen. M. W. Ireland.
Chief of Bureau of Insular Affairs—Brig. Gen. Francis L. Parker.
Chief of Militia Bureau—Maj. Gen. William G. Everson.

DEPARTMENT OF JUSTICE

Attorney General—William D. Mitchell.
Assistant to the Attorney General—John Lord O'Brian.
Solicitor General—Thomas Day Thacher.
Assistant Attorneys General—Seth W. Richardson, Charles P. Sisson, G. Aaron Youngquist, Charles B. Rugg.
Solicitor of the Department of State—Green H. Hackworth.
Solicitor of the Treasury—Robert J. Mawhinney.
Solicitor of the Department of Commerce—Ephriam F. Morgan.
Solicitor of the Department of Labor—Theodore G. Risley.
Chief Agent and Chief Clerk—John W. Gardner.

POST OFFICE DEPARTMENT

Postmaster General—Walter F. Brown.
First Assistant Postmaster General—Arch Coleman.
Second Assistant Postmaster General—Warren I. Glover.
Third Assistant Postmaster General—Frederic A. Tilton.
Fourth Assistant Postmaster General—John W. Philip.
Director of Postal Savings System—William T. S. Rollins.
Chief Clerk—Audus T. Davis.
Solicitor—Horace J. Donnelly.

DEPARTMENT OF THE NAVY

Secretary of the Navy—Charles Francis Adams.
Assistant Secretary—Ernest L. Jahncke.
Assistant Secretary of Aeronautics—Davis S. Ingalls.
Chief of Naval Operations—Admiral William V. Pratt.
Chief of Bureau of Navigation—Rear Admiral F. B. Upham.
Chief of Bureau of Medicine and Surgery—Rear Admiral Charles E. Riggs.
Superintendent of Naval Observatory—Capt. J. F. Hellweg.
Chief of Bureau of Yards and Docks—Rear Admiral A. L. Parsons.
Chief of Bureau of Ordnance—Rear Admiral William D. Leahy.
Chief of Bureau of Construction and Repair—Rear Admiral Geo. H. Rock.
Chief of Bureau of Engineering—Rear Admiral H. E. Yarnell.
Chief of Bureau of Supplies and Accounts—Rear Admiral Joseph J. Cheatham.
Chief of Bureau of Aeronautics—Rear Admiral William A. Moffett.
Judge Advocate General—Rear Admiral David F. Sellers.
Hydrographer—Rear Admiral W. R. Gherhardi.
Chief Clerk—F. S. Curtis.

DEPARTMENT OF THE INTERIOR

Secretary of the Interior—Ray Lyman Wilbur.
First Assistant Secretary—Joseph M. Dixon.
Assistant Secretary—John H. Edwards.
Administrative Assistant—Ebert K. Burlew.
Executive Assistant—Charles A. Dobbel.
Executive Assistant—Northcutt Ely.
Chief Clerk—W. B. Acker.
Solicitor—Edward C. Finney.
Commissioner of the General Land Office—Charles C. Moore.
Commissioner of Indian Affairs—Charles J. Rhoads.
Commissioner of Education—William John Cooper.
Director of Geological Survey—W. C. Mendenhall (Acting).
Commissioner of Bureau of Reclamation—Dr. Elwood Mead.
Director of National Park Service—Horace M. Albright.
Superintendent, St. Elizabeth's Hospital—Dr. William A. White.
Surgeon-in-Chief, Freedmen's Hospital—Dr. William A. Warfield.
Governor of Alaska—George A. Parks.
Governor of Hawaii—Lawrence M. Judd.

DEPARTMENT OF AGRICULTURE

Secretary of Agriculture—Arthur M. Hyde.
Assistant Secretary—Renick W. Dunlap.
Director of Scientific Work—Albert F. Woods.
Director of Regulatory Work—Walter G. Campbell.
Director of Extension Work—Clyde W. Warburton.
Director of Information—Milton S. Eisenhower.
Director of Personnel & Business Administration—Warner W. Stockberger.
Solicitor—Elton L. Marshall.
Chief, Weather Bureau—Charles F. Marvin.
Chief, Bureau of Animal Industry—John R. Mohler.
Chief, Bureau of Plant Industry—William A. Taylor.
Chief, Bureau of Dairy Industry—Ollie E. Reed.
Chief, Forest Service—Robert Y. Stuart.
Chief, Bureau of Chemistry and Soils—Henry G. Knight.
Chief, Bureau of Entomology—Charles L. Marlatt.
Chief, Bureau of Biological Survey—Paul G. Redington.
Chief, Bureau of Public Roads—Thomas H. MacDonald.
Chief, Bureau of Agricultural Economics—Nils A. Olsen.
Chief, Bureau of Home Economics—Miss Louise Stanley.
In Chg. Food—Drug Administration—W. G. Campbell.
Chief, Grain Futures Administration—Joseph W. T. Duvel.
Librarian of the Department—Miss Claribel R. Barnett.
Chief, Plant Quarantine & Control Administration—Lee A. Strong.

DEPARTMENT OF COMMERCE

Secretary of Commerce—Robert P. Lamont.
Assistant Secretary—Julius Klein.
Assistant Secretary of Aeronautics—Clarence M. Young.
Administrative Assistant to the Secretary—Malcolm Kerlin.
Disbursing Clerk—Charles E. Molster.
Chief, Appointment Division—Edward J. Gardner.
Chief, Division of Publications—Thomas F. McKoon.
Chief, Division of Supplies—Walter S. Erwin.
Solicitor—Ephriam F. Morgan.
Private Secretary to the Secretary—Arthur W. Coombs.

Director, Bureau of Mines—Scott Turner.
Chief, Radio Division—William D. Terrell.
Director of the Census—William M. Steuart.
Commissioner of Fisheries—Henry O'Malley.
Director of Foreign and Domestic Commerce—William L. Cooper.
Director of Bureau of Standards—George K. Burgess.
Director Coast and Geodetic Survey—R. S. Patton.
Commissioner of Lighthouses—George R. Putnam.
Commissioner of Navigation—Arthur J. Tyrer.
Supervising Inspector General Steamboat, Inspection Service—Dickerson N. Hoover.
Commissioner of Patents—Thomas E. Robertson.
Chief Clerk and Superintendent—E. W. Libbey.

DEPARTMENT OF LABOR

Secretary of Labor—William N. Doak.
Assistant Secretary of Labor—Robe Carl White.
Second Assistant Secretary of Labor—W. W. Husband.
Director of Conciliation Service—Hugh L. Kerwin.
Commissioner General of Immigration—Harry E. Hull.
Chief, Children's Bureau—Grace Abbott.
Director, Women's Bureau—Mary Anderson.
Director General of Employment—Francis I. Jones.
Commissioner of Naturalization—Raymond F. Crist.
Commissioner of Labor Statistics—Ethelbert Stewart.
Chief Clerk—Samuel J. Gompers.

INDEPENDENT OFFICES AND COMMISSIONS

Interstate Commerce Commission—Commissioners, Ezra Brainerd, Jr., Chairman, Balthasar H. Meyer, Clyde B. Aitchison, Joseph B. Eastman, Frank McManamy, Claude R. Porter, Patrick J. Farrell, Ernest I. Lewis, William E. Lee, Hugh M. Tate, Charles D. Mahaffie.
Civil Service Commission—Commissioners, Thomas E. Campbell, President, George R. Wales, Miss Jessie Dell.
Library of Congress—Librarian, Herbert Putnam.
Government Printing Office—Public Printer, George H. Carter.
Railroad Administration—Director General, Andrew W. Mellon.
Federal Reserve Board—Governor, Eugene Meyer.
Federal Trade Commission—Commissioners, C. W. Hunt, Chairman; Garland S. Ferguson, Jr., Charles H. March, William E. Humphrey, Edgar A. McCulloch.
Tariff Commission—Chairman, Henry P. Fletcher; Vice Chairman, Thomas Walker Page; Commissioners, John Lee Coulter, Alfred P. Dennis, Edgar B. Brossard, Lincoln Dixon.

SEVENTY-SECOND CONGRESS

MEMBERS OF THE SENATE

Republicans in roman (48); Democrats in *italic* (47); Farmer-Labor in SMALL CAPITALS (1)

- Alabama—*Hugo Black* and *John H. Bankhead*.
 Arizona—*Henry F. Ashurst* and *Carl Hayden*.
 Arkansas—*Joseph T. Robinson* and *Thaddeus H. Caraway*.
 California—Hiram W. Johnson and Samuel M. Shortridge.
 Colorado—Charles W. Waterman and *Edward P. Costigan*.
 Connecticut—Hiram Bingham and Frederic C. Walcott.
 Delaware—Daniel O. Hastings and John G. Townsend, Jr.
 Florida—*Duncan U. Fletcher* and *Park Trammell*.
 Georgia—*William J. Harris* and *Walter F. George*.
 Idaho—William E. Borah and John Thomas.
 Illinois—Otis F. Glenn and *J. Hamilton Lewis*.
 Indiana—James E. Watson and Arthur R. Robinson.
 Iowa—Smith W. Brookhart and L. J. Dickinson.
 Kansas—Arthur Capper and *George McGill*.
 Kentucky—*Alben W. Barkley* and *M. M. Logan*.
 Louisiana—*Edwin S. Broussard* and *Huey P. Long*.
 Maine—Frederick Hale and Wallace H. White, Jr.
 Maryland—*Millard E. Tydings* and Phillips Lee Goldsborough.
 Massachusetts—*David I. Walsh* and *Marcus A. Coolidge*.
 Michigan—James Couzens and Arthur H. Vandenberg.
 Minnesota—HENRIK SIEPSTEAD and Thomas D. Schall.
 Mississippi—*Pat Harrison* and *Hubert D. Stephens*.
 Missouri—*Harry B. Hawes* and Roscoe C. Patterson.
 Montana—*Thomas J. Walsh* and *Burton K. Wheeler*.
 Nebraska—George W. Norris and Robert B. Howell.
 Nevada—*Key Pittman* and Tasker L. Oddie.
 New Hampshire—George H. Moses and Henry W. Keyes.
 New Jersey—Hamilton F. Kean and Dwight W. Morrow.
 New Mexico—*Sam G. Bratton* and Bronson Cutting.
 New York—*Royal S. Copeland* and *Robert F. Wagner*.
 North Carolina—*Josiah W. Bailey* and *Cameron Morrison*.¹
 North Dakota—Lynn J. Frazier and Gerald P. Nye.
 Ohio—Simeon D. Fess and *Robert J. Bulkley*.
 Oklahoma—*Elmer Thomas* and *Thomas P. Gore*.
 Oregon—Charles L. McNary and Frederick Steiwer.
 Pennsylvania—David A. Reed and James J. Davis.
 Rhode Island—Jesse H. Metcalf and Felix Hebert.
 South Carolina—*Ellison D. Smith* and *James F. Byrnes*.
 South Dakota—Peter Norbeck and *W. J. Bulow*.
 Tennessee—*Kenneth McKellar* and *Cordell Hull*.
 Texas—*Morris Sheppard* and *Tom Connolly*.
 Utah—Reed Smoot and *William H. King*.
 Vermont—Porter H. Dale and Frank C. Partridge.²
 Virginia—*Claude A. Swanson* and *Carter Glass*.
 Washington—Wesley L. Jones and *C. C. Dill*.
 West Virginia—Henry D. Hatfield and *M. M. Neely*.
 Wisconsin—Robert M. La Follette, Jr., and John J. Blaine.
 Wyoming—*John B. Kendrick* and Robert D. Carey.

¹Appointed Dec. 13, 1930, to fill vacancy caused by death of Lee S. Overman, Dec. 12, 1930.

²Appointed Dec. 23, 1930, to fill vacancy caused by death of Frank L. Greene, Dec. 17, 1930.

MEMBERS OF HOUSE OF REPRESENTATIVES

Compiled by Wm. Tyler Page, Clerk of House of Representatives

Republicans in roman (217); Democrats in *italic* (216); Farmer-Labor in SMALL CAPS (1). Those marked * served in the Seventy-first Congress. Those marked † served in a previous Congress. Whole number, 435. Vacant, 1. Predecessors of incoming Members in brackets [].

ALABAMA

1. **John McDuffie*, Monroeville.
2. **Lister Hill*, Montgomery.
3. **Henry B. Steagall*, Ozark.
4. **Lamar Jeffers*, Anniston.
5. **La Fayette, L. Patterson*, Dadeville.
6. **William B. Oliver*, Tuscaloosa.
7. **Miles C. Allgood*, Allgood.
8. **Edward B. Almon*, Tuscumbia.
9. **George Huddleston*, Birmingham.
10. **William B. Bankhead*, Jasper.

ARIZONA

At Large—**Lewis W. Douglas*, Phoenix.

ARKANSAS

1. **William J. Driver*, Osceola.
2. *John E. Miller* [*Pearl Peden Oldfield*], Searcy.
3. **Claude A. Fuller*, Eureka Springs.
4. **Effiegene Wingo*, De Queen.
5. **Heartsill Ragon*, Clarksville.
6. **D. D. Glover*, Malvern.
7. **Tilman B. Parks*, Camden.

CALIFORNIA

1. **Clarence F. Lea*, Santa Rosa.
2. **Harry L. Englebright*, Nevada City.
3. *Charles F. Curry, Jr.*, Sacramento.
4. **Florence P. Kahn*, San Francisco.
5. **Richard J. Welch*, San Francisco.
6. **Albert E. Carter*, Oakland.
7. **Henry E. Barbour*, Fresno.
8. **Arthur M. Free*, San Jose.
9. **W. E. Evans*, Glendale.
10. **Joe Crail*, Los Angeles.
11. **Phil D. Swing*, El Centro.

COLORADO

1. **William R. Eaton*, Denver.
2. **Charles B. Timberlake*, Sterling.
3. **Guy U. Hardy*, Canon City.
4. **Edward T. Taylor*, Glenwood Springs.

CONNECTICUT

1. †*Augustine Lonergan* [*E. Hart Fenn*], Hartford.

2. **Richard P. Freeman*, New London.
3. **John Q. Tilson*, New Haven.
4. *William L. Tierney* [*Schuyler Merritt*], Greenwich.
5. **Edward W. Goss*, Waterbury.

DELAWARE

At Large—**Robert G. Houston*, Georgetown.

FLORIDA

1. **Herbert J. Drane*, Lakeland.
2. **R. A. Green*, Starke.
3. **Tom A. Yon*, Tallahassee.
4. **Ruth Bryan Owen*, Miami.

GEORGIA

1. **Charles G. Edwards*, Savannah.
2. **E. E. Cox*, Camilla.
3. **Charles R. Crisp*, Americus.
4. **William C. Wright*, Newnan.
5. **Robert Ramspeck*, Decatur.
6. **Samuel Rutherford*, Forsyth.
7. **Malcolm C. Tarver*, Dalton.
8. **Charles H. Brand*, Athens.
9. *John S. Wood* [*Thomas M. Bell*], Canton.
10. **Carl Vinson*, Milledgeville.
11. **William C. Lanford*, Douglas.
12. **William W. Larsen*, Dublin.

IDAHO

1. **Burton L. French*, Moscow.
2. **Addison T. Smith*, Twin Falls.

ILLINOIS

1. **Oscar De Priest*, Chicago.
2. **Morton D. Hull*, Chicago.
3. *Edward A. Kelly* [*Elliott W. Sproul*], Chicago.
4. *Harry P. Beam* [*Thomas A. Doyle*], Chicago.
5. **Adolph J. Sabath*, Chicago.
6. **James T. Igoe*, Chicago.
7. *Leonard W. Schuetz* [*M. A. Michaelson*], Chicago.
8. *Peter C. Granata* [*Stanley Henry Kunz*], Chicago.
9. **Fred A. Britten*, Chicago.

MEMBERS OF HOUSE OF REPRESENTATIVES—Continued

10. *Carl R. Chindblom, Chicago.
11. *Frank R. Reid, Aurora.
12. *John T. Buckbee, Rockford.
13. *William R. Johnson, Freeport.
14. *John C. Allen, Monmouth.
15. *Burnett M. Chipperfield, Canton.
16. *William E. Hull, Peoria.
17. *Homer W. Hall, Bloomington.
18. *William P. Holaday, Georgetown.
19. *Charles Adkins, Decatur.
20. *Henry T. Rainey, Carrollton.
21. †*J. Earl Major* [Frank M. Ramey], Hillsboro.
22. *Charles A. Karch* [Ed. M. Irwin], East St. Louis.
23. *William W. Arnold, Robinson.
24. *Claude V. Parsons, Golconda.
25. *Kent E. Keller* [Edward E. Denison], Ava.

At Large—*Richard Yates, Springfield.
William H. Dieterich [Ruth Hanna McCormick], Beardstown.

INDIANA

1. *John W. Boehne, Jr.* [Harry E. Rowbottom], Evansville.
2. *Arthur H. Greenwood, Washington.
3. *Eugene B. Crowe* [James W. Dunbar], Bedford.
4. *Harry C. Canfield, Batesville.
5. *Cortland C. Gillen* [Noble J. Johnson], Greencastle.
6. *William H. Larrabee* [Richard N. Elliott], New Palestine.
7. *Louis Ludlow, Indianapolis.
8. *Albert H. Vestal, Anderson.
9. *Fred S. Purnell, Attica.
10. *William R. Wood, La Fayette.
11. *Glenn Griswold* [Albert R. Hall], Peru.
12. *David Hogg, Fort Wayne.
13. *Samuel B. Pettengill* [Andrew J. Hickey], South Bend.

IOWA

1. *W. F. Kopp, Mount Pleasant.
2. *B. M. Jacobsen* [F. D. Letts], Clinton.
3. *T. J. B. Robinson, Hampton.
4. *Gilbert N. Haugen, Northwood.
5. *Cyrenus Cole, Cedar Rapids.
6. *C. William Ramseyer, Bloomfield.
7. *Cassius C. Dowell, Des Moines.
8. *Lloyd Thurston, Osceola.

9. *Charles E. Swanson, Council Bluffs
10. Fred C. Gilchrist [L. J. Dickinson], Laurens.
11. *Ed H. Campbell, Battle Creek.

KANSAS

1. *W. P. Lambertson, Fairview.
2. *U. S. Guyer, Kansas City.
3. Harold McGugin [W. H. Sproul], Coffeyville.
4. *Homer Hoch, Marion.
5. *James G. Strong, Blue Rapids.
6. *Charles I. Sparks, Goodland.
7. *Clifford R. Hope, Garden City.
8. *William A. Ayres, Wichita.

KENTUCKY

1. *W. V. Gregory, Mayfield.
2. *Glover H. Cary* [John L. Dorsey, Jr.], Owensboro.
3. *John W. Moore, Morgantown.
4. *Cap R. Carden* [J. D. Craddock], Munfordville.
5. *Maurice H. Thatcher, Louisville.
6. *Brent Spence* [J. Lincoln Newhall], Fort Thomas.
7. †*Virgil Chapman* [Robert Blackburn], Paris.
8. †*Ralph Gilbert* [Lewis L. Walker], Shelbyville.
9. †*Fred M. Vinson* [Elva R. Kendall], Ashland.
10. *A. J. May* [Katherine Langley], Prestonsburg.
11. *Charles Finley, Williamsburg.

LOUISIANA

1. *Joseph O. Fernandez* [James O'Connor], New Orleans.
2. *Paul H. Maloney* [J. Zach Spearling], New Orleans.
3. *Numa F. Montet, Thibodaux.
4. *John N. Sandlin, Minden.
5. *Riley J. Wilson, Ruston.
6. *Bolivar E. Kemp, Amite.
7. *René L. DeRouen, Ville Platte.
8. Vacant at time of going to press.

MAINE

1. *Carroll L. Beedy, Portland.
2. Donald B. Partridge [Wallace H. White, Jr.], Norway.
3. *John E. Nelson, Augusta.
4. *Donald F. Snow, Bangor.

MEMBERS OF HOUSE OF REPRESENTATIVES—Continued

MARYLAND

1. **T. Alan Goldsborough*, Denton.
2. †*William P. Cole, Jr.* [Linwood L. Clark], Towson.
3. **Vincent L. Palmisano*, Baltimore.
4. **J. Charles Linthicum*, Baltimore.
5. **Stephen W. Gambril*, Laurel.
6. †*David J. Lewis* [Frederick N. Zihlman], Cumberland.

MASSACHUSETTS

1. **Allen T. Treadway*, Stockbridge.
2. **William J. Granfield*, Longmeadow.
3. **Frank H. Foss*, Fitchburg.
4. *Pehr G. Holmes* [George R. Stobbs], Worcester.
5. **Edith Nourse Rogers*, Lowell.
6. **A. Piatt Andrew*, Gloucester.
7. **William P. Connery, Jr.*, Lynn.
8. **Frederick W. Dallinger*, Cambridge.
9. **Charles L. Underhill*, Somerville.
10. **John J. Douglass*, Boston.
11. **George Holden Tinkham*, Boston.
12. **John W. McCormack*, Boston.
13. **Robert Luce*, Waltham.
14. **Richard B. Wigglesworth*, Milton.
15. **Joseph W. Martin, Jr.*, North Attleboro.
16. **Charles L. Gifford*, Cotuit.

MICHIGAN

1. **Robert H. Clancy*, Detroit.
2. **Earl C. Michener*, Adrian.
3. **Joseph L. Hooper*, Battle Creek.
4. **John C. Ketcham*, Hastings.
5. **Carl E. Mapes*, Grand Rapids.
6. *Seymour H. Person* [Grant M. Hudson], Lansing.
7. *Jesse P. Wolcott* [Louis C. Cramton], Port Huron.
8. **Bird J. Vincent*, Saginaw.
9. **James C. McLaughlin*, Muskegon.
10. **Roy O. Woodruff*, Bay City.
11. **Frank P. Bohn*, Newberry.
12. **W. Frank James*, Hancock.
13. **Clarence J. McLeod*, Detroit.

MINNESOTA

1. **Victor Christgau*, Austin.
2. **Frank Clague*, Redwood Falls.
3. **August H. Andresen*, Red Wing.
4. **Melvin J. Maas*, St. Paul.
5. **W. I. Nolan*, Minneapolis.

6. **Harold Knutson*, St. Cloud.
7. **PAUL J. KVALE*, Benson.
8. **William A. Pittinger*, Duluth.
9. **Conrad G. Selvig*, Crookston.
10. **Godfrey G. Goodwin*, Cambridge.

MISSISSIPPI

1. **John E. Rankin*, Tupelo.
2. **Wall Doxey*, Holly Springs.
3. **W. M. Whittington*, Greenwood.
4. **Jeff Busby*, Houston.
5. **Ross A. Collins*, Meridian.
6. **Robert S. Hall*, Hattiesburg.
7. **Percy E. Quin*, McComb.
8. **James W. Collier*, Vicksburg.

MISSOURI

1. **M. A. Romjue*, Macon.
2. **Ralph F. Lozier*, Carrollton.
3. **Jacob L. Milligan*, Richmond.
4. **David Hopkins*, St. Joseph.
5. **Joseph B. Shannon* [Edgar C. Ellis], Kansas City.
6. †*C. C. Dickinson* [Thomas J. Halsey], Clinton.
7. †*Samuel C. Major* [John W. Palmer], Fayette.
8. **William L. Nelson*, Columbia.
9. **Clarence Cannon*, Elsberry.
10. **Henry F. Niedringhaus*, St. Louis.
11. **John J. Cochran*, St. Louis.
12. **Leonidas C. Dyer*, St. Louis.
13. †*Clyde Williams* [Charles E. Kiefner], Hillsboro.
14. †*James F. Fulbright* [Dewey Short], Doniphan.
15. **Joe J. Manlove*, Joplin.
16. **William E. Barton* [Rowland L. Johnston], Houston.

MONTANA

1. **John M. Evans*, Missoula.
2. **Scott Leavitt*, Great Falls.

NEBRASKA

1. **John H. Morehead*, Falls City.
2. *Malcolm B. Baldrige* [Willis G. Sears], Omaha.
3. **Edgar Howard*, Columbus.
4. †*J. N. Norton* [Charles H. Sloan], Polk.
5. †*A. C. Shallenberger* [Fred G. Johnson], Alma.
6. **Robert G. Simmons*, Scottsbluff.

NEVADA

- At Large*—**Samuel S. Arentz*, Simpson.

MEMBERS OF HOUSE OF REPRESENTATIVES—Continued

NEW HAMPSHIRE

1. *Fletcher Hale, Laconia.
2. *Edward H. Wason, Nashua.

NEW JERSEY

1. *Charles A. Wolverson, Camden.
2. *Isaac Bacharach, Atlantic City.
3. *William H. Sutphin* [Harold G. Hoffman], Matawan.
4. *Charles A. Eaton, North Plainfield.
5. *Ernest R. Ackerman, Plainfield.
6. *Randolph Perkins, Woodcliff Lake.
7. *George N. Seger, Passaic.
8. *Fred A. Hartley, Jr., Newark.
9. Peter A. Cavicchia [Franklin W. Fort], Newark.
10. *Frederick R. Lehlbach, Newark.
11. *Oscar L. Auf der Heide, West New York.
12. *Mary T. Norton, Jersey City.

NEW MEXICO

At Large—Dennis Chavez [Albert Galatin Simms], Albuquerque.

NEW YORK

1. *Robert L. Bacon, Westbury.
2. *William F. Brunner, Rockaway Park.
3. *George W. Lindsay, Brooklyn.
4. *Thomas H. Cullen, Brooklyn.
5. *Loring M. Black, Jr., Brooklyn.
6. *Andrew L. Somers, Brooklyn.
7. *Matthew V. O'Malley*¹, Brooklyn.
8. *Patrick J. Carley, Brooklyn.
9. *Stephen A. Rudd*², Brooklyn.
10. *Emanuel Celler, Brooklyn.
11. *Anning S. Prall, W. New Brighton.
12. *Samuel Dickstein, New York City.
13. *Christopher D. Sullivan, New York City.
14. *William I. Sirovich, New York City.
15. *John J. Boylan, New York City.
16. *John J. O'Connor, New York City.
17. *Ruth Pratt, New York City.
18. *Martin J. Kennedy, New York City.
19. *Sol Bloom, New York City.

20. *Fiorello H. LaGuardia, New York City.
21. *Joseph A. Gavagan, New York City.
22. *Anthony J. Griffin, New York City.
23. *Frank Oliver, Bronx.
24. *James M. Fitzpatrick, Bronx.
25. Charles D. Millard [J. Mayhew Wainwright], Tarrytown.
26. *Hamilton Fish, Jr., Garrison.
27. *Harcourt J. Pratt, Highland.
28. *Parker Corning, Albany.
29. *James S. Parker, Salem.
30. *Frank Crowther, Schenectady.
31. *Bertrand H. Snell, Potsdam.
32. *Francis D. Culkin, Oswego.
33. *Frederick M. Davenport, Clinton.
34. *John D. Clarke, Fraser.
35. *Clarence E. Hancock, Syracuse.
36. *John Taber, Auburn.
37. *Gale H. Stalker, Elmira.
38. *James L. Whitley, Rochester.
39. *Archie D. Sanders, Stafford.
40. Walter G. Andrews [S. Wallace Dempsey], Buffalo.
41. *Edmund F. Cooke, Alden.
42. *James M. Mead, Buffalo.
43. *Daniel A. Reed, Dunkirk.

NORTH CAROLINA

1. *Lindsey Warren, Washington.
2. *John H. Kerr, Warrenton.
3. *Charles L. Abernethy, New Bern.
4. *Edward W. Pou, Smithfield.
5. *Frank Hancock, Oxford.
6. *J. Bayard Clark, Fayetteville.
7. *Walter Lambeth* [Hinton James], Thomasville.
8. *Robert L. Doughton, Laurel Springs.
9. †*Alfred L. Bulwinkle* [Charles A. Jonas], Gastonia.
10. †*Zebulon Weaver* [George M. Pritchard], Asheville.

NORTH DAKOTA

1. *Olger B. Burtness, Grand Forks.
2. *Thomas Hall, Bismarck.
3. *James H. Sinclair, Kenmare.

OHIO

2. *William E. Hess, Cincinnati.

¹Elected Feb. 17, 1931, to fill vacancy caused by death of John F. Quayle, Nov. 27, 1930.

²Elected Feb. 17, 1931, to fill vacancy caused by death of David J. O'Connell, Dec. 29, 1930.

MEMBERS OF HOUSE OF REPRESENTATIVES—Continued

3. *Byron B. Harlan* [Roy G. Fitzgerald], Dayton.
4. **John L. Cable*, Lima.
5. *Frank C. Kniffin* [Charles J. Thompson], Napoleon.
6. *James G. Polk* [Charles C. Kearns], Highland.
7. **Charles Brand*, Urbana.
8. **Grant E. Mouser, Jr.*, Marion.
9. *Wilbur M. White* [W. W. Chalmers], Toledo.
10. **Thomas A. Jenkins*, Ironton.
11. **Mell G. Underwood*, New Lexington.
12. *Arthur P. Lamneck* [John C. Speaks], Columbus.
13. *William L. Fiesinger* [Joe E. Baird], Sandusky.
14. **Francis Seiberling*, Akron.
15. **C. Ellis Moore*, Cambridge.
16. **C. B. McClintock*, Canton.
17. *Charles West* [William M. Morgan], Granville.
18. **Frank Murphy*, Steubenville.
19. **John G. Cooper*, Youngstown.
20. **Charles A. Mooney*, Cleveland.
21. **Robert Crosser*, Cleveland.
22. **Chester C. Bolton*, Cleveland.
10. **J. Roland Kinzer*, Lancaster.
11. *Patrick J. Boland* [Laurence H. Watres], Scranton.
12. **C. Murray Turpin*, Kingston.
13. **George F. Brumm*, Minersville.
14. *Norton Lichtenwalner* [Charles J. Esterly], Allentown.
15. **Louis T. McFadden*, Canton.
16. **Robert F. Rich*, Woolrich.
17. **Frederick W. Magrady*, Mount Carmel.
18. **Edward M. Beers*, Mount Union.
19. **I. H. Doutrich*, Harrisburg.
20. **J. Russell Leech*, Ebensburg.
21. **J. Banks Kurtz*, Altoona.
22. *Harry L. Haines* [Franklin Menges], Red Lion.
23. **J. Mitchell Chase*, Clearfield.
24. **Samuel A. Kendall*, Meyersdale.
25. **Henry W. Temple*, Washington.
26. **J. Howard Swick*, Beaver Falls.
27. **Nathan L. Strong*, Brookville.
28. **Thomas C. Cochran*, Mercer.
29. **Milton W. Shreve*, Erie.
30. **William R. Coyle*, Bethlehem.
31. **Adam M. Wyant*, Greensburg.
32. **Edmund F. Erk*, Pittsburgh.
33. **Clyde Kelly*, Edgewood.
34. **Patrick J. Sullivan*, Pittsburgh.
35. **Harry A. Estep*, Pittsburgh.
36. **Guy E. Campbell*, Crafton.

OKLAHOMA

1. *Wesley E. Disney* [Charles O'Connor], Tulsa.
2. **William W. Hastings*, Tahlequah.
3. **Wilburn Cartwright*, McAlester.
4. **Tom D. McKeown*, Ada.
5. †*F. B. Swank* [U. S. Stone], Norman.
6. **Jed Johnson*, Anadarko.
7. **James V. McClintic*, Snyder.
8. **M. C. Garber*, Enid.

OREGON

1. **Willis C. Hawley*, Salem.
2. **Robert R. Butler*, The Dalles.
3. *Charles H. Martin* [Franklin F. Korell], Portland.

PENNSYLVANIA

1. **James M. Beck*, Philadelphia.
2. **George S. Graham*, Philadelphia.
3. **Harry C. Ransley*, Philadelphia.
4. **Benjamin M. Golder*, Philadelphia.
5. **James J. Connolly*, Philadelphia.
6. **George A. Welsh*, Philadelphia.
7. **George P. Darrow*, Philadelphia.
8. **James Wolfenden*, Upper Darby.
9. **Henry W. Watson*, Langhorne.

RHODE ISLAND

1. **Clark Burdick*, Newport.
2. **Richard S. Aldrich*, Warwick.
3. **Francis B. Condon*, Pawtucket.

SOUTH CAROLINA

1. **Thomas S. McMillan*, Charleston.
2. **Butler B. Hare*, Saluda.
3. **Fred H. Dominick*, Newberry.
4. **John J. McSwain*, Greenville.
5. **William F. Stevenson*, Cheraw.
6. **Alward H. Gasque*, Florence.
7. **Hampton P. Fulmer*, Orangeburg.

SOUTH DAKOTA

1. **Charles A. Christopherson*, Sioux Falls.
2. **Royal C. Johnson*, Aberdeen.
3. **William Williamson*, Rapid City.

TENNESSEE

1. O. B. Lovette [B. Carroll Reece], Greenville.
2. **J. Will Taylor*, La Follette.

MEMBERS OF HOUSE OF REPRESENTATIVES—Continued

3. **S. D. McReynolds*, Chattanooga.
4. *J. R. Mitchell* [*Cordell Hull*], Crossville.
5. **Ewin L. Davis*, Tullahoma.
6. **Joseph W. Byrns*, Nashville.
7. **Edward E. Eslick*, Pulaski.
8. **Gordon Browning*, Huntingdon.
9. **Jere Cooper*, Dyersburg.
10. *E.H. Crump* [*Hubert F. Fisher*], Memphis.

TEXAS

1. **Wright Patman*, Texarkana.
2. *Martin Dies* [*John C. Box*], Orange.
3. **Morgan G. Sanders*, Canton.
4. **Sam Rayburn*, Bonham.
5. **Hatton W. Sumners*, Dallas.
6. **Luther A. Johnson*, Corsicana.
7. **Clay Stone Briggs*, Galveston.
8. **Daniel E. Garrett*, Houston.
9. **Joseph J. Mansfield*, Columbus.
10. **James P. Buchanan*, Brenham.
11. **O. H. Cross*, Waco.
12. **Fritz G. Lanham*, Fort Worth.
13. **Guinn Williams*, Decatur.
14. **Harry M. Wurzbach*, San Antonio.
15. **John N. Garner*, Uvalde.
16. *R. Ewing Thomason* [*C. B. Hudspeth*], El Paso.
17. **Thomas L. Blanton*, Abilene.
18. **Marvin Jones*, Amarillo.

UTAH

1. **Don B. Colton*, Vernal.
2. **Frederick C. Loofbourow*, Salt Lake City.

VERMONT

1. *John E. Weeks* [*Elbert S. Brigham*], Middlebury.
2. **Ernest W. Gibson*, Brattleboro.

VIRGINIA

1. **Schuyler Otis Bland*, Newport News.
2. **Menalcus Lankford*, Norfolk.
3. **Andrew J. Montague*, Richmond.
4. **Patrick Henry Drewry*, Petersburg.
5. *Thomas G. Burch* [*Joseph Whitehead*], Martinsville.
6. **Clifton A. Woodrum*, Roanoke.
7. *John W. Fishburne* [*J. A. Garber*], Charlottesville.
8. *Howard W. Smith* [*R. Walton Moore*], Alexandria.

9. *John W. Flannagan, Jr.* [*Joseph C. Shaffer*], Bristol.
10. **Henry St. George Tucker*, Lexington.

WASHINGTON

1. *Ralph A. Horr* [*John F. Miller*], Seattle.
2. **Lindley H. Hadley*, Bellingham.
3. **Albert Johnson*, Hoquiam.
4. **John W. Summers*, Walla Walla.
5. **Sam B. Hill*, Waterville.

WEST VIRGINIA

1. **Carl G. Bachmann*, Wheeling.
2. **Frank L. Bowman*, Morgantown.
3. *Lynn S. Hornor* [*John M. Wolverton*], Clarksburg.
4. **Robert L. Hogg*, Point Pleasant.
5. **Hugh Ike Shott*, Bluefield.
6. **Joe L. Smith*, Beckley.

WISCONSIN

1. (1)
2. **Charles A. Kading*, Watertown.
3. **John M. Nelson*, Madison.
4. **John C. Shafer*, Milwaukee.
5. **William H. Stafford*, Milwaukee.
6. **Michael K. Reilly*, Fond du Lac.
7. *Gardner R. Withrow* [*Merlin Hull*], La Crosse.
8. *Gerald J. Boileau* [*Edward E. Browne*], Wausau.
9. **George J. Schneider*, Appleton.
10. **James A. Frear*, Hudson.
11. **Hubert H. Peavey*, Washburn.

WYOMING

At Large—**Vincent Carter*, Kemmerer.

ALASKA

Delegate—†*James Wickersham* [*Dan A. Sutherland*], Juneau.

HAWAII

Delegate—**Victor S. K. Houston*, Honolulu.

PHILIPPINE ISLANDS

Resident Commissioner

**Camilo Osias*², Balaoan.
**Pedro Guevara*², Santa Cruz.

PORTO RICO

Resident Commissioner

**Felix Cordova Davila*², San Juan.

¹Vacancy caused by death of Henry Allen Cooper, Mar. 1. 1931.

²Nationalist. Elected for a term of three years, beginning Mar. 4, 1929.

³Unionist. Elected for a term of four years, beginning Mar. 4, 1929.

IOWA IN THE SEVENTY-SECOND CONGRESS

UNITED STATES SENATORS

Smith W. Brookhart, Washington, term expires.....March, 1933
 L. J. Dickinson, Algona, term expires.....March, 1937

REPRESENTATIVES

First District—Population (1930) 157,331

COUNTIES—Des Moines, Henry, Jefferson, Lee, Louisa, Van Buren and Wash-
 ington.

W. F. KOPP.....Mt. Pleasant, Henry County

Second District—Population (1930) 217,183

COUNTIES—Clinton, Iowa, Jackson, Johnson, Muscatine and Scott.

B. M. JACOBSEN.....Clinton, Clinton County

Third District—Population (1930) 262,240

COUNTIES—Black Hawk, Bremer, Buchanan, Butler, Delaware, Dubuque, Frank-
 lin, Hardin and Wright.

T. J. B. ROBINSON.....Hampton, Franklin County

Fourth District—Population (1930) 202,610

COUNTIES—Allamakee, Cerro Gordo, Chickasaw, Clayton, Fayette, Floyd, How-
 ard, Mitchell, Winneshiek and Worth.

GILBERT N. HAUGEN.....Northwood, Worth County

Fifth District—Population (1930) 211,000

COUNTIES—Benton, Cedar, Grundy, Jones, Linn, Marshall and Tama.

CYRENUS COLE.....Cedar Rapids, Linn County

Sixth District—Population (1930) 163,255

COUNTIES—Davis, Jasper, Keokuk, Mahaska, Monroe, Poweshiek and Wapello.

C. W. RAMSEYER.....Bloomfield, Davis County

Seventh District—Population (1930) 287,229

COUNTIES—Dallas, Madison, Marion, Polk, Story and Warren.

CASSIUS C. DOWELL.....Des Moines, Polk County

Eighth District—Population (1930) 175,157

COUNTIES—Adams, Appanoose, Clarke, Decatur, Fremont, Lucas, Page, Ring-
 gold, Taylor, Union and Wayne.

LLOYD THURSTON.....Osceola, Clarke County

Ninth District—Population (1930) 207,435

COUNTIES—Adair, Audubon, Cass, Guthrie, Harrison, Mills, Montgomery, Pot-
 tawattamie and Shelby.

CHARLES E. SWANSON.....Council Bluffs, Pottawattamie County

Tenth District—Population (1930) 278,701

COUNTIES—Boone, Calhoun, Carroll, Crawford, Emmet, Greene, Hamilton, Han-
 cock, Humboldt, Kossuth, Palo Alto, Pocahontas, Webster and Winnebago.

FRED C. GILCHRIST.....Laurens, Pocahontas County

Eleventh District—Population (1930) 308,798

COUNTIES—Buena Vista, Cherokee, Clay, Dickinson, Ida, Lyon, Monona, O'Brien,
 Osceola, Plymouth, Sac, Sioux and Woodbury.

ED. H. CAMPBELL.....Battle Creek, Ida County

*IOWA'S NEW CONGRESSIONAL DISTRICTS

Under the congressional redistricting enactment Iowa congressmen elected in 1930 for a two year term ending March, 1933, will serve out their terms. In the June primaries of 1932 nominations for congress are to be made in accordance with the redistricting bill passed by the forty-fourth general assembly, chapter 16, acts of the forty-fourth general assembly. Counties in the new districts and populations in same follow.

First District—Population (1930) 251,084

COUNTIES—Cedar, Des Moines, Henry, Iowa, Jefferson, Johnson, Lee, Louisa, Muscatine, Van Buren, Washington.

Second District—Population (1930) 302,946

COUNTIES—Clinton, Dubuque, Jackson, Jones, Linn, Scott.

Third District—Population (1930) 256,052

COUNTIES—Benton, Black Hawk, Bremer, Butler, Franklin, Grundy, Hardin, Marshall, Tama, Wright.

Fourth District—Population (1930) 240,282

COUNTIES—Allamakee, Buchanan, Cerro Gordo, Chickasaw, Clayton, Delaware, Fayette, Floyd, Howard, Mitchell, Winneshiek, Worth.

Fifth District—Population (1930) 271,679

COUNTIES—Appanoose, Clarke, Davis, Decatur, Jasper, Keokuk, Lucas, Mahaska, Monroe, Poweshiek, Ringgold, Union, Wapello, Wayne.

Sixth District—Population (1930) 287,229

COUNTIES—Dallas, Madison, Marion, Polk, Story, Warren.

Seventh District—Population (1930) 274,168

COUNTIES—Adair, Adams, Audubon, Cass, Fremont, Guthrie, Harrison, Mills, Montgomery, Page, Pottawattamie, Shelby, Taylor.

Eighth District—Population (1930) 278,701

COUNTIES—Boone, Calhoun, Carroll, Crawford, Emmet, Greene, Hamilton, Hancock, Humboldt, Kossuth, Palo Alto, Pocahontas, Webster, Winnebago.

Ninth District—Population (1930) 308,798

COUNTIES—Buena Vista, Cherokee, Clay, Dickinson, Ida, Lyon, Monona, O'Brien, Osceola, Plymouth, Sac, Sioux, Woodbury.

*Map of new districts appears in front of book.

UNITED STATES OFFICIALS FOR IOWA

ROSTER U. S. DISTRICT COURT

United States Circuit Court of Appeals, Eighth District—Composed of the districts of Northern Iowa, Southern Iowa, Minnesota, Eastern Missouri, Western Missouri, Eastern Arkansas, Western Arkansas, Nebraska, North Dakota and South Dakota.

HON. WILLIS VAN DEVANTER, Cheyenne, Wyo., Associate Justice U. S. Supreme Court.

HON. KIMBROUGH STONE, U. S. Circuit Judge, Kansas City, Mo.

HON. WILLIAM S. KENYON, U. S. Circuit Judge, Fort Dodge, Iowa.

HON. ARBA VAN VALKENBURGH, Kansas City, Mo.

HON. WILBUR F. BOOTH, Minneapolis, Minn.

HON. ARCEIBALD K. GARDNER, Aberdeen, S. D.

SOUTHERN DISTRICT OF IOWA

U. S. District Judge—Hon. Martin J. Wade, Iowa City, Iowa.

U. S. District Judge—Hon. Charles A. Dewey, Des Moines, Iowa.

Secretary of Judge Wade—Julia Wade, Iowa City, Iowa.

Secretary of Judge Dewey—A. F. Holm, Des Moines, Iowa.

Clerk U. S. District Court—N. F. Reed, Des Moines, Iowa.

Chief Deputy Clerk—Gertrude Darrell, Des Moines, Iowa.

Deputy Clerk—Justine Hummel, Des Moines, Iowa.

Deputy Clerk—Grace Brinkmeyer, Des Moines, Iowa.

Deputy Clerk—Geneva Thoma, Des Moines, Iowa.

U. S. Attorney—Ross R. Mowry, Newton, Iowa.

Assistant U. S. Attorney—Ray C. Fountain, Des Moines, Iowa.

Assistant U. S. Attorney—Frank F. Wilson, Creston, Iowa.

Clerks to U. S. Attorney—Helen V. Faircloth, Newton; Joy Eastman, Newton.

U. S. Marshal—Fred S. Hird, Des Moines.

Chief Deputy Marshal—Wayne Morse, Des Moines.

Deputy Marshal—G. L. Dawson, Des Moines.

Deputy Marshal—Chas. Antles, Des Moines.

Deputy Marshal—Pearl S. Kirk, Des Moines, Iowa.

FIELD DEPUTY MARSHALS

Harry L. Brown, Davenport, Iowa.

Thos. P. Gray, Keokuk, Iowa.

A. L. Bourk, Creston, Iowa.

J. W. Mitchell, Council Bluffs, Iowa.

Thos. B. Logan, Ottumwa, Iowa.

COUNTIES COMPRISING THE VARIOUS DIVISIONS

Central Division—Headquarters, Des Moines; Boone, Dallas, Greene, Guthrie, Jasper, Marshall, Marion, Madison, Poweshiek, Polk, Story and Warren.

Eastern Division—Frank Wahlgren, deputy clerk; headquarters, Keokuk; Des Moines, Henry, Lee, Louisa and Van Buren.

Southern Division—Laura S. Keith, deputy clerk; headquarters, Creston; Adair, Adams, Clarke, Decatur, Fremont, Lucas, Page, Ringgold, Taylor, Union and Wayne.

Western Division—Gladys Gretzer, deputy clerk; headquarters, Council Bluffs; Audubon, Crawford, Cass, Harrison, Mills, Montgomery, Pottawattamie and Shelby.

Davenport Division—Lura Parker, deputy clerk; headquarters, Davenport; Clinton, Muscatine, Scott, Washington and Johnson.

Ottumwa Division—Victoria Darrell, deputy clerk; headquarters, Ottumwa; Appanoose, Davis, Jefferson, Keokuk, Mahaska, Monroe and Wapello.

REFEREES IN BANKRUPTCY

John D. Denison, postoffice, Des Moines. Counties—Boone, Dallas, Greene, Guthrie, Jasper, Madison, Marshall, Marion, Polk, Poweshiek, Story and Warren.

S. J. Beckman, postoffice, Burlington. Counties—Des Moines, Lee and Louisa.

T. L. Brookhart, postoffice, Washington. Counties—Johnson, Keokuk, Washington, Jefferson, Henry and Van Buren.

Walter A. Newport, postoffice, Davenport. Counties—Clinton, Muscatine, Scott.

W. A. Hunt, postoffice, Ottumwa. Counties—Mahaska, Monroe, Wapello, Appanoose and Davis.

J. W. Kridelbaugh, postoffice, Chariton. Counties—Adair, Adams, Clarke, Decatur, Lucas, Page, Ringgold, Taylor, Union, Wayne and Fremont.

D. E. Stuart, Council Bluffs. Counties—Audubon, Cass, Crawford, Harrison, Mills, Montgomery, Pottawattamie and Shelby.

UNITED STATES COMMISSIONERS

Herman J. Schaefer.....	Ottumwa	Walter W. Price.....	Burlington
Arthur G. Bush.....	Davenport	Judson E. Piper.....	Des Moines
Proctor Perkins.....	Council Bluffs	John P. Hornish.....	Keokuk

TERMS OF COURT

Terms of the District Court of the United States are held in the several divisions in the Southern District of Iowa, as follows:

In the Southern Division at Creston, Iowa, on the second Tuesday in January and the fourth Tuesday after the third Tuesday in September (January and October).

In the Ottumwa Division at Ottumwa, Iowa, on the first Tuesday after the second Tuesday in January and the third Tuesday in September (January and September).

In the Western Division at Council Bluffs, Iowa, on the second Tuesday after the second Tuesday in January and the second Tuesday after the third Tuesday in September (January and October).

In the Davenport Division at Davenport, Iowa, on the twelfth Tuesday after the second Tuesday in January and the sixth Tuesday after the third Tuesday in September (April and October).

In the Eastern Division at Keokuk, Iowa, on the fourteenth Tuesday after the second Tuesday in January and the eighth Tuesday after the third Tuesday in September (April and November).

In the Central Division at Des Moines, Iowa, on the fifteenth Tuesday after the second Tuesday in January and the tenth Tuesday after the third Tuesday in September (April and November).

NORTHERN DISTRICT OF IOWA

District Judge—Hon. Geo. C. Scott, Sioux City, Woodbury county.

Clerk District Court—Lee McNeely, Dubuque, Dubuque county.

Attorney—Harry M. Reed, Waterloo, Black Hawk county.

Assistant Attorney—Dell C. Browning, Sioux City, Woodbury county.

United States Marshal—Don A. Preussner, Sioux City, Woodbury county.

Deputies—Wm. E. Renshaw, Sioux City, Woodbury county.

Chas. F. Holly, Sioux City, Woodbury county.

Frank L. Thiede, Fort Dodge, Webster county.

Ralph L. Whelan, Cedar Rapids, Linn county.

John J. Brown, Dubuque, Dubuque county.

COUNTIES COMPRISING VARIOUS DIVISIONS

Eastern Division—Allamakee, Dubuque, Jackson, Buchanan, Clayton, Delaware, Fayette, Winneshiek, Howard, Chickasaw, Bremer, Black Hawk, Floyd and Mitchell.

Cedar Rapids Division—Jones, Cedar, Linn, Iowa, Benton, Tama, Grundy and Hardin.

Central Division—Emmet, Palo Alto, Pocahontas, Calhoun, Kossuth, Humboldt, Webster, Winnebago, Hancock, Wright, Hamilton, Worth, Cerro Gordo, Franklin, Butler and Carroll.

Western Division—Dickinson, Clay, Buena Vista, Sac, Osceola, O'Brien, Cherokee, Ida, Lyon, Sioux, Plymouth, Woodbury and Monona.

REFEREES IN BANKRUPTCY

John G. Chalmers.....Dubuque	John M. Schaupp, Jr.....Fort Dodge
J. E. Jordan.....Waterloo	Harry S. Snyder.....Sioux City
M. W. O'Rieley.....Cedar Rapids	Howard M. Remley.....Mason City

UNITED STATES COMMISSIONERS

Jas. E. Dempster.....Waterloo	Jesse W. Hubbard.....Sioux City
Jess W. Green.....Dubuque	Stanley L. Haynes.....Mason City
Harlow M. Pratt.....Fort Dodge	Donald C. Hutchison.....Cedar Rapids

TERMS OF COURT

Terms of the district court of the United States are held in the several divisions of the northern district of Iowa as follows:

In eastern division at Dubuque, on fourth Tuesday in April and the first Tuesday in December.

At Waterloo, on second Tuesday in May and September.

In Cedar Rapids division at Cedar Rapids, on the first Tuesday in April and the fourth Tuesday in September.

In central division at Fort Dodge, on the second Tuesday in June and the second Tuesday in November.

At Mason City, on the fourth Tuesday in June and the fourth Tuesday in November.

In western division at Sioux City, on the fourth Tuesday in May and the third Tuesday in October.

UNITED STATES INTERNAL REVENUE COLLECTORS

DISTRICT OF IOWA

Headquarters—Des Moines, Iowa.

Collector—Lars E. Bladine.

Private Secretary—Marian I. Lindeman.

PERSONNEL OF THE DES MOINES OFFICE

Assistant to the Collector—Geo. W. Bird.

Income Tax Department—Harry H. Clark, Chief.

Individual Income Tax Section—Frank J. Blaser, In Charge. *Clerks and Deputies*: Grace E. Adelman, Isabel Carter, Helen D. Culver, Robt. S. Davidson, Bernice Ehret, Mary M. Flynn, Frank M. Halpin, Mildred Holland, Mildred Johnson, A. A. Kenniker, Audrey Kinsey, George Koehn, Lucille Lamb, O. J. McCann, H. H. Meyerhoff, S. N. Permantier, Josephine E. Schmitz, Sadie L. Taylor, Agnes R. Tujetsch, Joseph R. Wild, Margery Wunderlich.

Corporation Income Tax Section—L. B. Raymond, In Charge. *Clerks and Deputies*: H. E. Brose, Beulah I. Bernard, Agatha Mihm.

Miscellaneous Tax Section—Frances J. Hyde, In Charge. *Clerks and Deputies*: Lacasta Gamble, John W. Pihart, Rose M. Priebe, Madeleine Schaeffe, Alice G. Sullivan.

Accounting and Disbursing Section—Albert W. Kistler, Bookkeeper; Ida Kopple, Disbursing Clerk.

Cashier's Office—W. W. Bennett, Cashier. *Clerks and Deputies*: Wm. A. Herting, Anna D. Kessler, Helen M. Wolfie, Stamp Deputy.

Miscellaneous Deputies: Lee R. Beckett, Wm. R. Bloom.

Personnel of the Field Force: C. E. Doak, Chief of the Field Division; J. H. Wegerslev, Assistant Chief of the Field Division; Barbara Torgersen and Ellen Johnson, Clerks.

Field Deputies: H. R. Naumann, Burlington; Wilson Reed, Burlington, P. E. Garrett, Cedar Rapids; A. J. Kopecky, Cedar Rapids; C. O. Frazer, Council Bluffs; C. E. Peyton, Council Bluffs; H. T. Scurr, Creston; H. D. Detlef, Davenport; H. W. Dale, Des Moines; R. E. Good, Des Moines; Geo. V. Harritt, Des Moines; F. E. Hoyne, Des Moines; R. D. Hughes, Des Moines; J. H. Morris, Des Moines; E. L. Pugsley, Des Moines; Wm. F. Lange, Dubuque; W. L. Woodington, Dubuque; D. W. Dickinson, Fort Dodge; W. H. Mount, Mason City; L. P. Sanborn, Mason City; M. J. Bartle, Ottumwa; C. O. Warren, Ottumwa; R. S. Gadbois, Sioux City; Guy E. Hanson, Sioux City; L. J. Livingston, Sioux City; C. L. Bergen, Waterloo; J. C. Grinde, Waterloo.

LEGAL WEIGHTS FOR IOWA

(When packed in federal standard container weight is accepted as fixed for container.)

Commodities	Pounds In Bushel	Commodities	Pounds In Bushel
Apples	48	Oats	32
Apples, dried	24	Onions	52
Alfalfa seed	60	Onion top sets	28
Barley	48	Onion bottom sets	32
Beans, green, unshelled	56	Oranges	48
Beans, dried	60	Orchard grass seed	14
Beans, lima	56	Osage Orange seed	32
Beets	56	Parsnips	45
Blue grass seed	14	Peaches	48
Bran	20	Peaches, dried	33
Bromus inermis	14	Peanuts	22
Broom corn seed	50	Pears	45
Buckwheat	48	Peas, green, unshelled	50
Carrots	50	Peas, dried	60
Castor beans, shelled	50	Plums	48
Charcoal	20	Popcorn, on the cob	70
Cherries	40	Popcorn, shelled	56
Clover seed	60	Potatoes	60
Coal	80	Quinces	48
Coke	40	Rape Seed	50
Corn on the cob (field)	70	Redtop seed	14
Corn in the ear, unhusked (field)	75	Rutabagas	60
Corn, shelled (field)	56	Rye	56
Corn meal	48	Salt	80
Cucumbers	48	Sand	130
Emmer	40	Shorts	20
Flaxseed	56	Sorghum saccharatum seed	50
Grapefruit	48	Spelt	40
Grapes, with stems	40	Sweet corn	50
Hempseed	44	Sweet potatoes	50
Hickory nuts, hulled	50	Timothy seed	45
Hungarian grass seed	50	Tomatoes	50
Kaffir corn	56	Turnips	55
Lemons	48	Walnuts, hulled	50
Lime	80	Wheat	60
Millet seed	50	All root crops not specified above	50

STATE GOVERNMENTS

ALABAMA—CAPITAL, MONTGOMERY

Office	Name	Term Years	Term Ends		Annual Salary	Politics
			Mo.	Yr.		
Governor.....	E. M. Miller.....	4	Jan.	1935	\$ 7,500	Democrat
Lieutenant Governor.....	Hugh D. Merrill.....	4	Jan.	1935	*	Democrat
Secretary of State.....	Pete B. Jarman, Jr.....	4	Jan.	1935	4,000	Democrat
Auditor of State.....	John Brandon.....	4	Jan.	1935	4,000	Democrat
Treasurer of State.....	S. H. Blain.....	4	Jan.	1935	4,000	Democrat
Attorney General.....	Thos. E. Knight, Jr.....	4	Jan.	1935	6,000	Democrat
Supt. of Education.....	Dr. A. F. Harman.....	4	Jan.	1935	6,000	Democrat
Chief Justice.....	John C. Anderson.....	6	Jan.	1934	7,500	Democrat

*Lt. Gov. receives \$6.00 per day while legislature is in session.

ARIZONA—CAPITAL, PHOENIX

Governor.....	Geo. W. P. Hunt.....	2	Jan.	5, 1933	\$ 7,500	Democrat
Lieutenant Governor.....	None*					
Secretary of State.....	Scott White.....	2	Jan.	5, 1933	5,000	Democrat
Auditor of State.....	Ana Frohmler.....	2	Jan.	5, 1933	4,500	Democrat
Treasurer of State.....	Mit Simms.....	2	Jan.	5, 1933	4,500	Democrat
Attorney General.....	K. Berry Peterson.....	2	Jan.	5, 1933	5,500	Democrat
Supt. of Pub. Instruc.....	C. O. Case.....	2	Jan.	5, 1933	4,500	Democrat
Chief Justice.....	A. G. McAlister**.....					

*Secretary of State acts.

**Elected for 6 years as judge, Chief Justice for 2 years at a salary of \$8,500.00 a year.

ARKANSAS—CAPITAL, LITTLE ROCK

Governor.....	Harvey Parnell.....	2	Jan.	1933	\$ 6,000	Democrat
Lieutenant Governor.....	Lawrence E. Wilson.....	2	Jan.	1933	2,000	Democrat
Secretary of State.....	Ed. F. McDonald.....	2	Jan.	1933	4,000	Democrat
Auditor of State.....	J. Oscar Humphrey.....	2	Jan.	1933	4,000	Democrat
Treasurer of State.....	Roy V. Leonard.....	2	Jan.	1933	4,000	Democrat
Attorney General.....	Hai L. Norwood.....	2	Jan.	1933	5,000	Democrat
Supt. of Pub. Instruc.....	Claud M. Hirst.....	2	Jan.	1933	5,000	Democrat
Chief Justice.....	J. C. Hart.....	8	Jan.	1936	7,500	Democrat

CALIFORNIA—CAPITAL, SACRAMENTO

Governor.....	James Rolph, Jr.....	4	Jan.	1935	\$10,000	Republican
Lieutenant Governor.....	Frank F. Merriam.....	4	Jan.	1935	4,000	Republican
Secretary of State.....	Frank C. Jordan.....	4	Jan.	1935	5,000	Republican
Auditor of State.....	Ray L. Riley.....	4	Jan.	1935	5,000	Republican
Treasurer of State.....	Charles G. Johnson.....	4	Jan.	1936	5,000	Republican
Attorney General.....	U. S. Webb.....	4	Jan.	1935	6,000	Republican
Supt. of Pub. Instruc.....	Vierling Kersey.....	4	Jan.	1935	5,000	Non-Partisan
Chief Justice.....	William H. Wastel.....	12	Jan.	1939	12,000	Non-Partisan

COLORADO—CAPITAL, DENVER

Office	Name	Term Years	Term Ends		Annual Salary	Politics
			Mo.	Yr.		
Governor.....	William H. Adams....	2	Jan.	1933	\$ 5,000	Democrat
Lieutenant Governor.....	Edwin C. Johnson....	2	Jan.	1933	1,000	Democrat
Secretary of State.....	Chas. M. Armstrong....	2	Jan.	1933	4,000	Republican
Auditor of State.....	William D. MacGinnis....	2	Jan.	1933	4,000	Republican
Treasurer of State.....	John M. Jackson....	2	Jan.	1933	6,000	Republican
Attorney General.....	Clarence L. Ireland....	2	Jan.	1933	5,000	Republican
Supt. of Pub. Instruc.....	Inez Johnson Lewis....	2	Jan.	1933	3,000	Democrat
Chief Justice.....	John T. Adams....	10	Jan.	1935	5,000	Republican

CONNECTICUT—CAPITAL, HARTFORD

Governor.....	Wilbur L. Cross.....	2	Jan.	1933	\$ 5,000	Democrat
Lieutenant Governor.....	Samuel R. Spencer....	2	Jan.	1933	1,500	Republican
Secretary of State.....	William L. Higgins....		Jan.	1933	2,500	Republican
Comptroller.....	Frederick Salmon....		Jan.	1933	2,500	Republican
Treasurer of State.....	Roy C. Wilcox.....		Jan.	1933	2,500	Republican
Attorney General.....	Warren B. Burrows....		Jan.	1935	10,000	Republican
Com. of Education.....	Ernest W. Butterfield..	*			8,000	Republican
Chief Justice.....	William Maltbie.....		Dec.	1, 1938	12,500	Republican

*Appointed.

DELAWARE—CAPITAL, DOVER

Governor.....	C. Douglass Buck.....	4	Jan.	1933	\$ 7,500	Republican
Lieutenant Governor.....	J. Henry Hazel.....	4	Jan.	1933		Republican
Secretary of State.....	Charles H. Grantland..	*	Jan.	1933	6,000	Republican
Auditor of State.....	Edward Baker.....	2	Jan.	1933	3,600	Republican
Treasurer of State.....	George S. Williams....	2	Jan.	1933	3,500	Republican
Attorney General.....	Reuben Satterthwaite..	4	Jan.	1933	3,600	Republican
Supt. of Pub. Instruc.....	H. V. Holloway.....	**			5,000	
Chief Justice.....	James Fennewill.....	12	June 29,	1933	7,500	Republican

*Term—During the pleasure of the Governor.

**He is appointed by the Board of Education—Not elected.

FLORIDA—CAPITAL, TALLAHASSEE

Governor.....	Doyle E. Carlton.....	4	Jan.	1933	\$10,000	Democrat
Lieutenant Governor.....	None.....					
Secretary of State.....	R. A. Gray.....	4	Jan.	1933	6,000	Democrat
Auditor of State.....	W. S. Murrow.....	4	Aug.	1931	4,500	Democrat
Treasurer of State.....	W. V. Knott.....	4	Jan.	1933	6,000	Democrat
Attorney General.....	Fred H. Davis.....	4	Jan.	1933	6,000	Democrat
Supt. of Pub. Instruc.....	W. S. Cawthon.....	4	Jan.	1933	6,000	Democrat
Chief Justice.....	Louis W. Strum.....	6	Jan.	1935	9,600	Democrat

GEORGIA—CAPITAL, ATLANTA

Office	Name	Term Years	Term Ends		Annual Salary	Politics
			Mo.	Yr.		
Governor.....	L. G. Hardman*	2	July	1933	\$ 7,500	Democrat
Lieutenant Governor.....	None					
Secretary of State.....	Geo. H. Craswell**	2	July	1933	5,000	Democrat
Auditor of State.....	Tom Wisdom	6	July	1933	6,000	Democrat
Treasurer of State.....	W. J. Speer	2	July	1933	5,000	Democrat
Attorney General.....	Geo. M. Napier	2	July	1933	5,000	Democrat
Supt. of Pub. Instruc.	M. L. Duggan	2	July	1933	5,000	Democrat
Chief Justice.....	Richard B. Russell	6	Jan.	1, 1935	7,500	Democrat

*(Present) Richard B. Russell, Jr., term begins June 27, 1931.

** (Present) John B. Wilson, term begins June 27, 1931.

IDAHO—CAPITAL, BOISE

Governor.....	C. Ben Ross	2	Jan.	2, 1933	\$ 5,000	Democrat
Lieutenant Governor.....	G. P. Mix	2	Jan.	2, 1933	*	Democrat
Secretary of State.....	Fred E. Lukens	2	Jan.	2, 1933	4,000	Republican
Auditor of State.....	E. G. Gallet	2	Jan.	2, 1933	4,000	Republican
Treasurer of State.....	George J. Barrett	2	Jan.	2, 1933	4,000	Republican
Attorney General.....	Fred J. Babcock	2	Jan.	2, 1933	4,000	Republican
Supt. of Pub. Instruc.	Myrtle R. Davis	2	Jan.	2, 1933	2,400	Republican
Chief Justice.....	T. Bailey Lee		Jan.	6, 1933	5,000	Republican

*Lieutenant Governor receives \$7.50 per day during time legislature is in session. He is president of the senate.

ILLINOIS—CAPITAL, SPRINGFIELD

Governor.....	Louis L. Emmerson	4	Jan.	1933	\$12,000	Republican
Lieutenant Governor.....	Fred E. Sterling	4	Jan.	1933	5,000	Republican
Secretary of State.....	William J. Stratton	4	Jan.	1933	10,000	Republican
Auditor of State.....	Oscar Nelson	4	Jan.	1933	10,000	Democrat
Treasurer of State.....	Edward J. Barrett	2	Jan.	1933	10,000	Republican
Attorney General.....	Oscar E. Carlstrom	4	Jan.	1933	10,000	Republican
Supt. of Pub. Instruc.	Francis G. Blair	4	Jan.	1935	7,500	Republican
Chief Justice.....	Frank K. Dunn	9	June	1933	15,000	Republican

INDIANA—CAPITAL, INDIANAPOLIS

Governor.....	Harry G. Leslie	4	Jan.,	9, 1933	\$ 8,000	Republican
Lieutenant Governor.....	Edgar D. Bush	4	Jan.	9, 1933	*1,000	Republican
Secretary of State.....	Frank Mayr, Jr.	2	Dec.	1, 1932	6,600	Democrat
Auditor of State.....	Floyd E. Williamson	2	Dec.	1, 1932	7,500	Democrat
Treasurer of State.....	Wm. Storen	2	Feb.	10, 1933	7,500	Democrat
Attorney General.....	James M. Ogden	4	Jan.	1, 1933	7,500	Republican
Supt. of Pub. Instruc.	Roy P. Wisehart	2	Mar.	15, 1931	5,000	Republican
Chief Justice.....	David A. Myers	6	Jan.	1, 1935	10,000	Republican

Office of Chief Justice rotates, each judge holding this office one year.

*Lieutenant Governor also receives \$12.00 a day during sessions of general assembly.

IOWA—CAPITAL, DES MOINES

Office	Name	Term Years	Term Ends		Annual Salary	Politics
			Mo.	Yr.		
Governor.....	Dan W. Turner.....	2	Jan.,	1933	\$ 7,500	Republican
Lieutenant Governor.....	Arch W. McFarlane.....	2	Jan.,	1933	*2,000	Republican
Secretary of State.....	G. C. Greenwalt.....	2	Jan.,	1933	5,000	Republican
Auditor of State.....	J. W. Long.....	2	Jan.,	1933	5,000	Republican
Treasurer of State.....	Raymond E. Johnson.....	2	Jan.,	1933	5,000	Republican
Attorney General.....	John Fletcher.....	2	Jan.,	1933	6,000	Republican
Supt. of Pub. Instruc.....	Agnes Samuelson.....	4	Jan.,	1935	4,000	Republican
Chief Justice.....	**F. F. Faville.....				7,500	Republican

*Each legislative session.

**Rotates every six months in accordance with seniority in service.

KANSAS—CAPITAL, TOPEKA

Governor.....	Harry H. Woodring.....	2	Jan.,	1933	\$ 5,000	Democrat
Lieutenant Governor.....	J. W. Graybill.....	2	Jan.,	1933	900	Republican
Secretary of State.....	E. A. Cornell.....	2	Jan.,	1933	3,000	Republican
Auditor of State.....	Will J. French.....	2	Jan.,	1933	3,000	Republican
Treasurer of State.....	Tom B. Boyd.....	2	Jan.,	1933	3,600	Republican
Attorney General.....	Roland Boynton.....	2	Jan.,	1933	4,000	Republican
Supt. of Pub. Instruc.....	Geo. A. Allen, Jr.....	2	Jan.,	1933	3,000	Republican
Chief Justice.....	W. A. Johnston.....	6	Jan.,	1937	6,000	Republican

KENTUCKY—CAPITAL, FRANKFORT

Governor.....	Flem D. Sampson.....	4	Dec.,	1931	\$ 6,500*	Republican
Lieutenant Governor.....	James Breathitt, Jr.....	4	Dec.,	1931	**	Democrat
Secretary of State.....	(Miss) Ella Lewis.....	4	Jan.,	1932	4,000	Democrat
Auditor of State.....	Clell Coleman.....	4	Jan.,	1932	3,600	Democrat
Treasurer of State.....	Mrs. Emma Guy Cromwell.....	4	Jan.,	1932	3,600	Democrat
Attorney General.....	James W. Cammack.....	4	Jan.,	1932	4,000	Democrat
Supt. of Pub. Instruc.....	W. C. Bell.....	4	Jan.,	1932	4,000	Democrat
Chief Justice.....	M. M. Logan.....					Democrat

*And Mansion.

**\$15.00 per day during legislature.

LOUISIANA—CAPITAL, BATON ROUGE

Governor.....	Huey P. Long.....	4	May,	1932	\$ 5,000	Democrat
Lieutenant Governor.....	Paul N. Cyr.....	4	May,	1932	2,500	Democrat
Secretary of State.....	Alice Lee Grosjean.....	4	May,	1932	5,000	Democrat
Auditor of State.....	L. B. Baynard, Jr.....	4	May,	1932	5,000	Democrat
Treasurer of State.....	H. B. Conner.....	4	May,	1932	5,000	Democrat
Attorney General.....	Percy Saint.....	4	May,	1932	7,500	Democrat
Supt. of Pub. Instruc.....	T. H. Harris.....	1	May,	1932	7,500	Democrat
Chief Justice.....	Charles A. O'Neill.....	14	Dec.,	1940	8,000	Democrat

MAINE—CAPITAL, AUGUSTA

Office	Name	Term Years	Term Ends		Annual Salary	Politics
			Mo.	Yr.		
Governor.....	Wm. Tudor Gardiner	2	Jan.,	1933	\$ 5,000	Republican
Lieutenant Governor	None					
Secretary of State.....	Edgar C. Smith	2	Jan.,	1933	4,000	Republican
Auditor of State.....	Elbert D. Haford	2	Jan.,	1933	4,000	Republican
Treasurer of State.....	William S. Owen	2	Jan.,	1933	3,000	Republican
Attorney General.....	Clement F. Robinson	2	Jan.,	1933	4,000	Republican
Supt. of Pub. Instruc.	Bertram E. Packard	2	Jan.,	1933	5,000	Republican
Chief Justice.....	William R. Pattangail	7	Feb.,	1937	9,000	Politics not indicated.

MARYLAND—CAPITAL, ANNAPOLIS

Governor.....	Albert C. Ritchie.....	4	Jan.,	1935	\$ 4,500	Democrat
Lieutenant Governor	None					
Secretary of State.....	David C. Winebren- ner, 8d.					
Auditor of State.....	Edmund R. Stewart					
Treasurer of State.....	John M. Dennis					
Attorney General.....	Wm. Preston Lane, Jr.					
Supt. of Pub. Instruc.	Albert S. Cook.....					
Chief Justice.....	Carrol C. Bond.....					

MASSACHUSETTS—CAPITAL, BOSTON

Governor.....	Joseph B. Ely.....	2	Jan.,	1933	\$10,000	Democrat
Lieutenant Governor	William S. Youngman	2	Jan.,	1933	4,000	Republican
Secretary of State.....	Frederic W. Cook	2	Jan.,	1933	7,000	Republican
Auditor of State.....	Francis X. Hurley	2	Jan.,	1933	6,000	Democrat
Treasurer of State.....	Charles F. Hurley	2	Jan.,	1933	6,000	Democrat
Attorney General.....	Joseph E. Warner	2	Jan.,	1933	8,000	Republican
Com. of Education...	Payson Smith..	5	Dec.	1935	9,000	
Chief Justice.....	Arthur Prentice Rugg	*				

*Appointed for life during good behavior.

MICHIGAN—CAPITAL, LANSING

Governor.....	Wilber M. Brucker...	2	Jan.	1, 1933	\$ 5,000	Republican
Lieutenant Governor	Luren D. Dickinson...	2	Jan.	1, 1933	2,500	Republican
Secretary of State.....	Frank D. Fitzgerald	2	Jan.	1, 1933	2,500	Republican
Auditor of State.....	Oramel B. Fuller	2	Jan.	1, 1933	2,500	
Treasurer of State.....	Howard C. Lawrence	2	Jan.	1, 1933	2,500	Republican
Attorney General.....	Paul W. Voorheis....	2	Jan.	1, 1933	5,000	Republican
Supt. of Pub. Instruc.	Webster H. Pearce....	2	July	1, 1933	6,000	Republican
Chief Justice.....	Henry M. Butzel.....		Dec.,	31, 1931	12,000	Republican

MINNESOTA—CAPITAL, ST. PAUL

Office	Name	Term Years	Term Ends		Annual Salary	Politics
			Mo.	Yr.		
Governor.....	Floyd B. Olson.....	2	Jan.,	1933	\$ 7,000	Farmer-Lab.
Lieutenant Governor.....	Henry Arens.....	2	Jan.,	1933	2,000	Farmer-Lab.
Secretary of State.....	Mike Holm.....	2	Jan.,	1933	5,700	Republican
Auditor of State.....	Stafford King.....	4	Jan.,	1935	5,000	Republican
Treasurer of State.....	Julius A. Schmahl.....	2	Jan.,	1933	5,000	Republican
Attorney General.....	Henry N. Benson.....	2	Jan.,	1933	6,000	Republican
Com. of Education.....	J. M. McConnell*					
Chief Justice.....	Samuel B. Wilson**	6	Jan.,	1937	7,500	

*Appointive.

**Elected non-party.

MISSOURI—CAPITAL, JEFFERSON CITY

Governor.....	Henry S. Caulfield.....	4	Jan.,	1933	\$ 5,000	Republican
Lieutenant Governor.....	Edward H. Winter.....	4	Jan.,	1933	1,000	Republican
Secretary of State.....	Charles U. Becker.....	4	Jan.,	1933	3,000	Republican
Auditor of State.....	L. D. Thompson.....	4	Jan.,	1933	3,000	Republican
Treasurer of State.....	Larry Brunk.....	4	Jan.,	1933	3,000	Republican
Attorney General.....	Stratton Shartel.....	4	Jan.,	1933	3,000	Republican
Supt. of Pub. Instruc.....	Chas. A. Lee.....	4	Jan.,	1935	3,000	Democrat
Chief Justice.....	William T. Ragland.....	1	Jan.,	1932	7,500	Democrat

MISSISSIPPI—CAPITAL, JACKSON

Governor.....	Theo. G. Bilbo.....	4	Jan.,	1932	\$ 7,500	Democrat
Lieutenant Governor.....	Bidwell Adams.....	4	Jan.,	1932	*750	Democrat
Secretary of State.....	Walker Wood.....	4	Jan.,	1932	3,300	Democrat
Auditor of State.....	Carl White.....	4	Jan.,	1932	3,300	Democrat
Treasurer of State.....	H. C. Yawn.....	4	Jan.,	1932	3,300	
Attorney General.....	Geo. T. Mitchell.....	4	Jan.,	1932	3,300	
Supt. of Pub. Instruc.....						
Chief Justice.....						

*Biennially.

MONTANA—CAPITAL, HELENA

Governor.....	J. E. Erickson.....	4	Jan.,	1933	\$ 7,500	Democrat
Lieutenant Governor.....	Frank A. Hazelbaker.....	4	Jan.,	1933	*	Republican
Secretary of State.....	W. E. Harmon.....	4	Jan.,	1933	4,200	Republican
Auditor of State.....	George P. Porter.....	4	Jan.,	1933	4,200	Republican
Treasurer of State.....	F. E. Williams.....	4	Jan.,	1933	4,200	Republican
Attorney General.....	L. A. Foot.....	4	Jan.,	1933	4,500	Republican
Supt. of Pub. Instruc.....	Elizabeth Ireland.....	4	Jan.,	1933	3,600	Republican
Chief Justice.....	Llewellyn L. Callaway.....	6	Jan.,	1935	7,500	Republican

*\$10.00 per diem while employed.

NEBRASKA—CAPITAL, LINCOLN

Office	Name	Term Years	Term Ends		Annual Salary	Politics
			Mo.	Yr.		
Governor.....	Charles W. Bryan.....	2	Jan.,	1933	\$ 7,500	Democrat
Lieutenant Governor.....	Theodore W. Metcalfe.....	2	Jan.,	1933	1,600	Republican
Secretary of State.....	Frank Marsh.....	2	Jan.,	1933	5,000	Republican
Auditor of State.....	George W. Marsh.....	2	Jan.,	1933	5,000	Republican
Treasurer of State.....	T. W. Bass.....	2	Jan.,	1933	5,000	Republican
Attorney General.....	C. A. Sorensen.....	2	Jan.,	1933	5,000	Republican
Supt. of Pub. Instruc.	Chas. W. Taylor.....	6	Jan.,	1937	5,000	Republican
Chief Justice.....	Charles A. Goss.....	6	Jan.,	1933	7,500	Republican

NEVADA—CAPITAL, CARSON CITY

Governor.....	Fred B. Balzar.....	4	Jan.,	1935	\$ 7,000	Republican
Lieutenant Governor.....	Morley Griswold.....	4	Jan.,	1935	Per Diem	Republican
Secretary of State.....	W. G. Greathouse.....	4	Jan.,	1935	3,600	Democrat
State Comptroller.....	Edward C. Peterson.....	4	Jan.,	1935	3,600	Republican
Treasurer of State.....	George B. Russell.....	4	Jan.,	1935	3,600	Republican
Attorney General.....	Gray Mashburn.....	4	Jan.,	1935	5,000	Democrat
Supt. of Pub. Instruc.	Walter Anderson.....	4	Jan.,	1935	3,600	Non-Partisan
Chief Justice.....	Ben W. Coleman.....	6	Jan.,	1933	6,000	Non-Partisan

NEW HAMPSHIRE—CAPITAL, CONCORD

Governor.....	John G. Winant.....	2	Jan.,	1933	\$ 5,000	Republican
Lieutenant Governor.....	None.....					
Secretary of State.....	Enoch D. Fuller.....	2	Jan.,	1933	4,000	Republican
Auditor of State.....	Lucien J. Martin.....			*	3,000	Republican
Treasurer of State.....	Charles T. Patten.....	2	Jan.,	1933	4,000	Republican
Attorney General.....	Ralph W. Davis.....	5	May 1,	1934	4,000	Republican
Com. of Education.....	James N. Pringle.....			Unlimited	5,000	
Chief Justice.....	Robert J. Peaslee.....	**	Sept. 23,	1934	7,000	

*Until successor is qualified.

**Until 70 years of age.

NEW JERSEY—CAPITAL, TRENTON

Governor.....	Morgan F. Larson.....	3	Jan.,	1932	\$10,000	Republican
Lieutenant Governor.....	None.....					
Secretary of State.....	Jos. F. S. Fitzpatrick.....	5	Jul.,	1931	6,000	Democrat
Comptroller of State.....	John McCutcheon.....	3	Feb.,	1932	6,000	Republican
Treasurer of State.....	Albert C. Middleton.....	3	Apr.,	1934	6,000	Republican
Attorney General.....	William A. Stevens.....	5	Feb.,	1934	7,000	Republican
Supt. of Pub. Instruc.	Charles H. Elliott.....	5	Jan.,	1933	15,000	
Chief Justice.....	William S. Gummere.....	7	Nov.,	1936	19,000	Republican

NEW MEXICO—CAPITAL, SANTA FE

Office	Name	Term Years	Term Ends		Annual Salary	Politics
			Mo.	Yr.		
Governor	Arthur Seligman	2			\$ 5,000	Democrat
Lieutenant Governor	Andy Hockenull	2			*	Democrat
Secretary of State	Mrs. Marguerite P. Baca	2			3,000	Democrat
Auditor of State	Arsenio Velarde	2			3,000	Democrat
Treasurer of State	Warren R. Graham	2			3,000	Democrat
Attorney General	E. K. Neumann	2			4,000	Democrat
Supt. of Pub. Instruc.	Mrs. Georgia L. Lusk	2			3,000	Democrat
Chief Justice	Howard L. Bickley	8	Jan.	1, 1933	6,000	Democrat

*\$10.00 per day during Legislature.

NEW YORK—CAPITAL, ALBANY

Governor	Franklin D. Roosevelt	2	Dec.,	1932	\$25,000	Democrat
Lieutenant Governor	Herbert H. Lehman	2	Dec.,	1932	10,000	Democrat
Secretary of State	Edward J. Flynn	*			12,000	Democrat
Comptroller of State	Morris S. Tremaine	2	Dec.,	1932	12,000	Democrat
Treasurer of State	**					
Attorney General	John J. Bennett, Jr.	2	Dec.,	1932	12,000	Democrat
Com. of Education	Frank P. Graves	†				
Chief Judge, Court of Appeals	Benjamin N. Cardozo			††		

*The Secretary of State is appointed by the Governor and holds office during term of appointing Governor.

**The office of State Treasurer was abolished Jan. 1, 1927, duties being transferred to the Division of Finance, State Department of Taxation and Finance, Frank S. McCaffrey, Deputy Commissioner, being in charge of division.

†Commissioner of Education—Frank P. Graves, elected by Board of Regents for indefinite term.

††Chief Judge, Court of Appeals—Benjamin N. Cardozo, elected Nov., 1926, term expires Dec., 1940.

NORTH CAROLINA—CAPITAL, RALEIGH

Governor	O. Max Gardner	4	Jan.,	1933	\$ 6,500	Democrat
Lieutenant Governor	R. T. Fountain	2	Jan.,	1933	*700	Democrat
Secretary of State	J. A. Hartness	4	Jan.,	1933	4,500	Democrat
Auditor of State	Baxter Durham	4	Jan.,	1933	4,500	Democrat
Treasurer of State	Nathan O'Berry	4	Jan.,	1933	4,500	Democrat
Attorney General	Dennis G. Brummitt	4	Jan.,	1933	7,500	Democrat
Supt. of Pub. Instruc.	A. T. Allen	4	Jan.,	1933	5,000	Democrat
Chief Justice	W. P. Stacy				8,000	Democrat

*\$700 per session.

NORTH DAKOTA—CAPITAL, BISMARCK

Governor	Geo. F. Shafer	2	Jan.,	1933	\$ 5,000	Republican
Lieutenant Governor	John W. Carr	2	Jan.,	1933	1,000	Republican
Secretary of State	Robert Byrne	2	Jan.,	1933	3,000	Republican
Auditor of State	John Steen	2	Jan.,	1933	3,000	Republican
Treasurer of State	Berta E. Baker	2	Jan.,	1933	3,000	Republican
Attorney General	James Morris	2	Jan.,	1933	3,600	Republican
Supt. of Pub. Instruc.	Bertha R. Palmer	2	Jan.,	1933	3,000	
Chief Justice	A. M. Christianson	6	Jan.,	1933	6,000	

OHIO—CAPITAL, COLUMBUS

Office	Name	Term Years	Term Ends		Annual Salary	Politics
			Mo.	Yr.		
Governor.....	George White.....	2	Jan.,	1933	\$10,000	Democrat
Lieutenant Governor.....	William G. Pickerei.....	2	Jan.,	1933	2,000	Democrat
Secretary of State.....	Clarence J. Brown.....	2	Jan.,	1933	6,500	Republican
Auditor of State.....	Joseph Tracey.....	4	Jan.,	1933	6,500	Republican
Treasurer of State.....	Harry S. Day.....	2	Jan.,	1933	6,500	Republican
Attorney General.....	Gilbert Bettman.....	2	Jan.,	1933	6,500	Republican
Director of Education.....	J. L. Clifton.....	4	July 14,	1931	6,500	Democrat
Chief Justice.....	Carrington T. Marshall.....	6	Dec.	1932	12,000	Republican

OKLAHOMA—CAPITAL, OKLAHOMA CITY

Governor.....	Wm H. Murray.....	4	Jan. 12,	1935	\$ 7,500	Democrat
Lieutenant Governor.....	Robert Burns.....	4	Jan. 12,	1936	1,000	Democrat
Secretary of State.....	R. A. Sneed.....	4	Jan. 12,	1935	4,000	Democrat
Auditor of State.....	Frank C. Carter.....	4	Jan. 12,	1936	6,000	Democrat
Treasurer of State.....	Ray O. Weems.....	4	Jan. 12,	1935	5,000	Democrat
Attorney General.....	J. Berry King.....	4	Jan. 12,	1935	6,000	Democrat
Supt of Pub. Instruc.....	John Vaughan.....	4	Jan. 12,	1935	6,000	Democrat
Chief Justice.....	E. F. Lester.....	6	Jan. 10,	1933	7,500	Democrat

OREGON—CAPITAL, SALEM

Governor.....	Julius L. Meier.....	4	Jan.,	1935	\$ 7,500	Independent
Lieutenant Governor.....	None.....					
Secretary of State.....	Hal E. Hoss.....	4	Jan.,	1933	5,000	Republican
Auditor of State.....	*					
Treasurer of State.....	Thos. B. Kay.....	4	Jan.,	1933	5,400	Republican
Attorney General.....	I. H. Van Winkle.....	4	Jan.,	1933	5,400	Republican
Supt. of Pub. Instruc.....	C. A. Howard.....	4	Jan.,	1935	4,000	Republican
Chief Justice.....	Henry J. Bean.....	6	Jan.,	1933	7,500	Republican

*Secretary of State is State Auditor.

PENNSYLVANIA—CAPITAL, HARRISBURG

Governor.....	Gifford Pinchot.....	4	Jan.,	1935	18,000	Republican
Lieutenant Governor.....	Edward C. Shannon.....	4	Jan.,	1935	8,000	Republican
Secretary of State.....	Richard J. Beamish.....	*			10,000	Republican
Auditor of State.....	Charles A. Waters.....	4	May	1933	12,000	Republican
Treasurer of State.....	Edward Martin.....	4	May	1933	12,000	Republican
Attorney General.....	William A. Schnader.....	*			12,000	Republican
Supt. of Pub. Instruc.....	James N. Rule, Acting.....	*			12,000	
Chief Justice.....	Robert S. Frazer.....	21	Jan.,	1936	20,000	Republican

*Until superseded.

RHODE ISLAND—CAPITAL, PROVIDENCE

Office	Name	Term Years	Term Ends		Annual Salary	Politics
			Mo. y.	Yr.		
Governor.....	Norman Stanley Case.....	2	Jan.,	1933	\$ 8,000	Republican
Lieutenant Governor.....	James G. Connolly.....	2	Jan.,	1933	2,500	Republican
Secretary of State.....	Ernest L. Sprague.....	2	Jan.,	1933	6,500	Republican
Comptroller of State.....	Albert E. Godfrey*.....					Republican
Treasurer of State.....	George C. Clark.....	2	Jan.,	1933	6,500	Republican
Attorney General.....	Benjamin McLyman.....	2	Jan.,	1933	8,500	Republican
Com. of Education.....	Dr. Walter E. Ranger.....	**				Republican
Chief Justice.....	Charles F. Stearns.....		Life		11,000	

*State Comptroller is one of the assistant state commissioners of finance and is appointed by the state commissioner of finance to serve as ex-officio state comptroller. He receives no salary as comptroller.

**Commissioner of Education—Dr. Walter E. Ranger (Appointed by State Board of Education).

SOUTH CAROLINA—CAPITAL, COLUMBIA

Governor.....	I. C. Blackwood.....	4	Jan.,	1935	\$ 7,500	Democrat
Lieutenant Governor.....	J. O. Sheppard.....	4	Jan.,	1935	1,500	Democrat
Secretary of State.....	W. P. Blackwell.....	4	Jan.,	1935	6,000	Democrat
Comptroller General.....	A. J. Beattie.....	4	Jan.,	1935	5,000	Democrat
Treasurer of State.....	J. H. Scarborough.....	4	Jan.,	1935	5,000	Democrat
Attorney General.....	John M. Daniel.....	4	Jan.,	1935	5,000	Democrat
Supt. of Education.....	Jas. H. Hope.....	4	Jan.,	1935	5,000	Democrat
Chief Justice.....	Eugene S. Blease.....	10	Jan.,	1941	7,500	Democrat

SOUTH DAKOTA—CAPITAL, PIERRE

Governor.....	Warren E. Green.....	2	Jan.,	1933	\$ 3,000	Republican
Lieutenant Governor.....	O. K. Whitney.....	2	Jan.,	1933	*	Republican
Secretary of State.....	Elizabeth Coyne.....	2	Jan.,	1933	1,800	Republican
Auditor of State.....	Wm. M. Dunn.....	2	Jan.,	1933	1,800	Republican
Treasurer of State.....	A. C. Goodhope.....	2	Jan.,	1933	1,800	Republican
Attorney General.....	M. Q. Sharpe.....	2	Jan.,	1933	1,000	Republican
Supt. of Pub. Instruc.	E. C. Giffen.....	2	Jan.,	1933	1,800	Republican
Chief Justice.....	Samuel C. Polley.....	2	Jan.,	1937	3,000	Republican

*\$5.00 per day—60 days.

All officers, with the exception of attorney general and chief justice and governor, receive \$1,200.00 per year expense allowance. The attorney general also receives an allowance as a member of the state securities commission. The chief justice receives \$1,800.00 per year expense allowance.

TENNESSEE—CAPITAL, NASHVILLE

Governor.....	Henry H. Horton.....	2	Jan.,	1933	\$ 7,500	Democrat
Lieutenant Governor.....	None.....					
Secretary of State.....	Ernest N. Haston.....	4	Mar. 1,	1933	4,500	Democrat
Auditor of State.....	Percy Williams.....	2	Jan.,	1931	3,000	Democrat
Treasurer of State.....	John F. Nolan.....	2	Mar. 1,	1931	4,500	Democrat
Attorney General.....	L. D. Smith.....	6	Sept.	1932	7,500	Democrat
Supt. of Pub. Instruc.	P. L. Harned.....	2			5,000	Democrat
Chief Justice.....	Grafton Green.....	8	Sept.	1934	*9,000	Democrat

*Salary and expenses.

TEXAS—CAPITAL, AUSTIN

Office	Name	Term Years	Term Ends		Annual Salary	Politics
			Mo.	Yr.		
Governor.....	R. S. Sterling.....	2	Jan.,	1933	\$ 4,000	Democrat
Lieutenant Governor.....	Edgar A. Witt.....	2	Jan.,	1933	500	Democrat
Secretary of State.....	Jane Y. McCallum.....	2	Jan.,	1933	2,000	Democrat
Auditor of State.....	Moore Lynn.....	2	May,	1933		Democrat
Treasurer of State.....	Charlie Lockhart.....	2	Jan.,	1933	2,500	Democrat
Attorney General.....	James V. Allred.....	2	Jan.,	1933	4,000	Democrat
Supt. of Pub. Instruc.....	S. M. N. Marrs.....	2	Jan.,	1933	4,000	Democrat
Chief Justice.....	C. M. Cureton.....	6	Jan.,	1937		Democrat

UTAH—CAPITAL, SALT LAKE CITY

Governor.....	George H. Dern.....	4	Jan.,	1933	\$ 6,000	Democrat
Lieutenant Governor.....	None.....					
Secretary of State.....	Milton H. Welling.....	4	Jan.,	1933	4,500	Democrat
Auditor of State.....	Ivor Ajax.....	4	Jan.,	1933	3,500	Republican
Treasurer of State.....	A. Edsel Christensen.....	4	Jan.,	1933	3,000	Republican
Attorney General.....	George P. Parker.....	4	Jan.,	1933	4,500	Republican
Supt. of Pub. Instruc.....	Dr. C. N. Jensen.....	4	Jan.,	1933	4,000	Republican
Chief Justice.....	James W. Cherry.....	10	Jan.,	1932	5,000	Republican

VERMONT—CAPITAL, MONTPELIER

Governor.....	Stanley C. Wilson.....	2	Jan.,	1933	\$ 5,000	Republican
Lieutenant Governor.....	Benjamin Williams.....	2	Jan.,	1933	*800	Republican
Secretary of State.....	Rawson C. Myrick.....	2	Jan.,	1933	3,500	Republican
Auditor of State.....	Benjamin Gates.....	2	Jan.,	1933	3,500	Republican
Treasurer of State.....	Thomas H. Cave.....	2	Jan.,	1933	4,000	Republican
Attorney General.....	Lawrence C. Jones.....	2	Jan.,	1933	4,000	Republican
Com. of Education.....	Clarence H. Dempsey**.....				6,000	Republican
Chief Justice.....	George M. Powers.....	2	Jan.,	1933	6,500	Republican

*\$800 and during session of legislature, mileage.

**Appointed by board of education, serves during pleasure of the board.

VIRGINIA—CAPITAL, RICHMOND

Governor.....	John Garland Pollard.....	4	Jan.,	1934	\$10,000	Democrat
Lieutenant Governor.....	James H. Price.....	4	Jan.,	1934	*	Democrat
Secretary of State.....	Peter Saunders.....	4	Jan.,	1934		Democrat
Auditor of State.....	T. Coleman Andrews.....	4				Democrat
Treasurer of State.....	John M. Purcell.....	4	Jan.,	1934		Democrat
Attorney General.....	John R. Saunders.....	4	Jan.,	1934		Democrat
Supt. of Pub. Instruc.....	Sidney B. Hall.....	4	Jan.,	1934		Democrat
Chief Justice.....	Robert R. Prentiss.....			1935		

*Paid during legislative session.

WASHINGTON—CAPITAL, OLYMPIA

Office	Name	Term Years	Term Ends		Annual Salary	Politics
			Mo.	Yr.		
Governor.....	Roland H. Hartley....	4	Jan.,	1933	\$ 6,000	Republican
Lieutenant Governor.....	John A. Gallatly.....	4	Jan.,	1933	1,200	Republican
Secretary of State.....	J. Grant Hinkle.....	4	Jan.,	1933	3,000	Republican
Auditor of State.....	C. W. Clausen.....	4	Jan.,	1933	3,000	Republican
Treasurer of State.....	Chas. W. Hinton.....	4	Jan.,	1933	4,000	Republican
Attorney General.....	John H. Dunbar.....	4	Jan.,	1933	3,500	Republican
Supt. of Pub. Instruc.....	N. D. Showalter.....	4	Jan.,	1933	4,000	Republican
Chief Justice.....	Warren W. Tolman.....	6	Jan.,	1931	7,000	

WEST VIRGINIA—CAPITAL, CHARLESTON

Governor.....	William G. Conley....	4	Mar. 4,	1933	\$10,000	Republican
Lieutenant Governor.....	None.....					
Secretary of State.....	George W. Sharp.....	4	Mar. 4,	1933	7,000	Republican
Auditor of State.....	Edgar C. Lawson.....	4	Mar. 4,	1933	7,000	Republican
Treasurer of State.....	Wm. S. Johnson.....	4	Mar. 4,	1933	7,000	Republican
Attorney General.....	Howard B. Lee.....	4	Mar. 4,	1933	7,000	Republican
Supt. of Pub. Instruc.....	Wm. C. Cook.....	4	Mar. 4,	1933	7,000	Republican
Chief Justice.....	Judge M. O. Litz.....				12,000	Republican

WISCONSIN—CAPITAL, MADISON

Governor.....	Philip F. La Follette..	2	Jan.,	1933	\$ 7,500	Republican
Lieutenant Governor.....	Henry A. Huber.....	2	Jan.,	1933		Republican
Secretary of State.....	Theodore Dammann....	2	Jan.,	1933	5,000	Republican
Auditor of State.....	*					
Treasurer of State.....	Solomon Levitan.....	2	Jan.,	1933	5,000	Republican
Attorney General.....	John W. Reynolds.....	2	Jan.,	1933	5,000	Republican
State Supt. of Schools.....	John Callahan.....	4			5,000	Republican
Chief Justice.....	Marvin B. Rosen- berry.....				9,000	

*Secretary of State.

WYOMING—CAPITAL, CHEYENNE

Governor.....	A. M. Clark (acting) ..	2	Jan.,	1933	\$ 8,000	Republican
Lieutenant Governor.....	None.....					
Secretary of State.....	A. M. Clark.....	4	Jan.,	1935	4,000	Republican
Auditor of State.....	Roscoe Alcorn.....	4	Jan.,	1935	4,000	Republican
Treasurer of State.....	H. R. Weston.....	4	Jan.,	1935	4,000	Republican
Attorney General.....	James Greenwood.....	4	Jan.,	1935	4,800	Republican
Supt. of Pub. Instruc.....	Katherine A. Morton ..		Jan.,	1935	4,000	Republican
Chief Justice.....	Ralph Kimball.....	6	Jan.,	1933	7,000	Non-Parti- san

IOWA POPULATION STATISTICS

CLASSIFICATION OF CITIES

According to 1930 Census

CITIES OF THE FIRST CLASS

(Having a population of 15,000 or over.)

Burlington	Davenport	Iowa City	Waterloo
Cedar Rapids	Des Moines	Keokuk	Muscatine
Clinton	Dubuque	Marshalltown	Ottumwa
Council Bluffs	Fort Dodge	Mason City	Sioux City

CITIES UNDER COMMISSION PLAN OF GOVERNMENT

Burlington	Des Moines	Keokuk	Ottumwa
Cedar Rapids	Fort Dodge		Sioux City

CITIES AND TOWNS ACTING UNDER SPECIAL CHARTER

Camanche	Davenport	Muscatine	Wapello
----------	-----------	-----------	---------

CITIES UNDER CITY MANAGER PLAN OF GOVERNMENT

Ames	Estherville	Joice	Onawa
Anamosa	Fredricksburg	Manchester	Villisca
Aurelia	Harcourt	Maquoketa	Webster City
Clarinda	Ida Grove	Mason City	West Liberty
Dubuque	Iowa Falls	Mt. Pleasant	

CITIES OF THE SECOND CLASS

(Having a population of 2,000 and not over 15,000.)

Albia	Decorah	Knoxville	Rock Rapids
Algona	Denison	Lake City	Rockwell City
Ames	DeWitt	Le Mars	Sac City
Anamosa	Dyersville	Leon	Seymour
Atlantic	Eagle Grove	Madrid	Sheldon
Audubon	Eldon	Manchester	Shenandoah
Bedford	Eldora	Maquoketa	Sigourney
Belle Plaine	Emmetsburg	Marengo	Spencer
Bettendorf	Estherville	Marion	Storm Lake
Bloomfield	Fairfield	Missouri Valley	Stuart
Boone	Forest City	Monticello	Tama
Carroll	Fort Madison	Mount Pleasant	Tipton
Cedar Falls	Glenwood	Mystic	Toledo
Centerville	Grinnell	Nevada	Valley Junction
Chariton	Hamburg	New Hampton	Villisca
Charles City	Hampton	Newton	Vinton
Cherokee	Harlan	Oelwein	Washington
Clarinda	Hawarden	Onawa	Waukon
Clarion	Humboldt	Osage	Waverly
Clear Lake	Ida Grove	Osceola	Webster City
Colfax	Independence	Oskaloosa	West Union
Corning	Indianola	Pella	What Cheer
Cresco	Iowa Falls	Perry	Winterset
Creston	Jefferson	Red Oak	

POPULATION—IOWA

I, Ed. M. Smith, Secretary of State of the State of Iowa, DO HEREBY CERTIFY that pages 3 to 23 inclusive of this *pamphlet, giving the population of the state of Iowa by counties, and the population of the cities and towns of Iowa, contain a true and correct copy of that part of the federal census of 1930 certified to me by the Director of the Census at Washington, D. C.

IN TESTIMONY WHEREOF, I have hereunto set my name and affixed the seal of the secretary of state of the state of Iowa.

Done at Des Moines, the capital of the state, this 17th day of December, A. D. 1930.

ED. M. SMITH, Secretary of State.

*Reprint of pamphlet issued under direction of secretary of state in accordance with the provisions of Sec. 426, code of Iowa, 1927.

TABLE 1—POPULATION OF COUNTIES: 1930 and 1920

COUNTY	1930	1920
Iowa.....	2,470,939	2,404,021
Adair.....	13,891	14,259
Adams.....	10,437	10,521
Allamakee.....	16,328	17,285
Appanoose.....	24,885	30,535
Audubon.....	12,264	12,520
Benton.....	22,851	24,080
Black Hawk.....	69,146	56,570
Boone.....	29,271	29,892
Bremer.....	17,046	16,728
Buchanan.....	19,550	19,890
Buena Vista.....	18,667	18,556
Butler.....	17,617	17,845
Calhoun.....	17,605	17,783
Carroll.....	22,326	21,549
Cass.....	9,422	19,421
Cedar.....	16,760	17,560
Cerro Gordo.....	38,476	34,675
Cherokee.....	18,737	17,760
Chickasaw.....	14,637	15,431
Clarke.....	10,384	10,506
Clay.....	16,107	15,660
Clayton.....	24,554	25,032
Clinton.....	44,377	43,371
Crawford.....	21,028	20,614
Dallas.....	25,493	25,120
Davis.....	11,150	12,574
Decatur.....	14,903	16,566
Delaware.....	18,122	18,183
Des Moines.....	38,162	35,520
Dickinson.....	10,982	10,241
Dubuque.....	61,214	58,262
Emmet.....	12,856	12,627
Fayette.....	29,145	29,251
Floyd.....	19,524	18,860
Franklin.....	16,382	15,807
Fremont.....	15,533	15,447
Greene.....	16,528	16,467
Grundy.....	14,133	14,420
Guthrie.....	17,324	17,596
Hamilton.....	20,978	19,531
Hancock.....	14,802	14,723
Hardin.....	22,947	23,337
Harrison.....	24,897	24,488
Henry.....	17,660	18,298
Howard.....	13,082	13,705
Humboldt.....	13,202	12,951
Ida.....	11,933	11,689
Iowa.....	17,332	18,600
Jackson.....	18,481	19,931
Jasper.....	32,936	27,855
Jefferson.....	16,241	16,440
Johnson.....	80,276	26,462
Jones.....	19,206	18,607
Keokuk.....	19,148	20,983
Koasuth.....	25,452	25,082
Lee.....	41,268	39,676
Linn.....	82,336	74,004
Louisa.....	11,575	12,179
Lucas.....	16,114	15,686
Lyon.....	15,293	15,431
Madison.....	14,331	15,020
Mahaska.....	25,804	26,270
Marion.....	25,727	24,957
Marshall.....	33,727	32,630
Mills.....	15,866	15,452
Mitchell.....	14,065	13,921
Monona.....	18,213	17,125
Monroe.....	15,010	23,467
Montgomery.....	16,762	17,048
Muscatine.....	29,385	29,042
O'Brien.....	18,409	19,051
Osceola.....	10,182	10,223

POPULATION OF COUNTIES—Continued

COUNTY	1930	1920
Page	25,904	24,137
Palo Alto	15,398	15,486
Plymouth	24,159	23,584
Pocahontas	15,687	15,602
Polk	172,837	154,029
Pottawattamie	69,888	61,550
Poweshiek	18,727	19,910
Ringgold	11,966	12,919
Sac	17,641	17,500
Scott	77,332	73,952
Shelby	17,131	16,065
Sioux	26,806	26,458
Story	31,141	26,185
Tama	21,987	21,861
Taylor	14,859	15,514
Union	17,436	17,268
Van Buren	12,603	14,060
Wapello	40,480	37,937
Warren	17,700	18,047
Washington	19,822	20,421
Wayne	13,787	15,378
Webster	40,425	37,611
Winnebago	13,143	13,489
Winneshiek	21,630	22,091
Woodbury	101,669	92,171
Worth	11,164	11,630
Wright	20,216	20,348

TABLE 2-POPULATION OF INCORPORATED PLACES: 1930 and 1920

City or Town	County	1930	1920
Ackley	Franklin, Hardin	1,524	1,529
Ackworth	Warren	82	95
Adair	Adair, Guthrie	950	952
Adel	Dallas	1,669	1,455
Afton	Union	1,013	926
Agency	Wapello	371	429
Ainsworth	Washington	359	391
Akron	Plymouth	1,304	1,324
Albert City	Buena Vista	563	567
Albia	Monroe	4,425	5,067
Albin	Marshall	436	392
Alburnett	Linn	199	201
Alden	Hardin	793	840
Alexander	Franklin	334	315
Algona	Kossuth	3,985	3,724
Allerton	Wayne	784	954
Allison	Butler	608	520
Alta	Buena Vista	1,297	1,290
Alta Vista	Chickasaw	293	355
Alton	Sioux	1,014	1,007
Altoona	Polk	514	502
Alvord	Lyon	313	359
Ames	Story	10,261	6,270
Anamosa	Jones	3,579	2,881
Andover	Clinton	76	83
Andrew	Jackson	212	289
Anita	Cass	1,106	1,236
Ankeny	Polk	632	648
Anthon	Woodbury	826	783
Aplington	Butler	622	598
Arcadia	Carroll	391	375
Archer	O'Brien	150	184
Aredale	Butler	204	..
Arion	Crawford	269	242
Arispe	Union	133	156
Arlington	Fayette	706	729
Armstrong	Emmett	767	818

POPULATION OF INCORPORATED PLACES--Continued

City or Town	County	1930	1920
Arnolds Park	Dickinson	597	478
Arthur	Ida	249	290
Ashton	Osceola	568	610
Aspinwall	Crawford	107	125
Atalissa	Muscatine	187	198
Athelstan	Taylor	141	150
Atkins	Benton	314	202
Atlantic	Cass	5,585	5,329
Auburn	Sac	359	406
Audubon	Audubon	2,255	2,108
Aurelia	Cherokee	723	708
Aurora	Buchanan	281	284
Avoca	Pottawattamie	1,673	1,482
Ayrshire	Palo Alto	343	361
Badger	Webster	254	244
Bagley	Guthrie	477	505
Baldwin	Jackson	224	232
Bancroft	Kossuth	854	902
Barnes City	Mahaaska, Poweshiek	875	473
Barnum	Webster	148	187
Bassett	Chickasaw	149	135
Batavia	Jefferson	478	560
Battle Creek	Ida	804	785
Baxter	Jasper	569	571
Bayard	Guthrie	681	727
Beacon	Mahaaska	350	381
Beaconsfield	Ringgold	201	170
Beamman	Grundy	188	214
Beaver	Boone	111	132
Bedford	Taylor	2,100	2,073
Belle Plaine	Benton	3,239	3,887
Bellevue	Jackson	1,717	1,663
Belmond	Wright	1,733	1,797
Bennett	Cedar	305	362
Benton	Ringgold	173	246
Berkley	Boone	82	68
Bernard	Dubuque	123	105
Bertram	Linn	102	96
Bettendorf	Scott	2,768	2,178
Bevington	Madison, Warren	50	71
Birmingham	Van Buren	507	539
Blairsburg	Hamilton	274	272
Blairstown	Benton	488	540
Blakesburg	Wapello	397	380
Blanchard	Page	347	429
Blencoe	Monona	333	317
Blockton	Taylor	537	524
Bloomfield	Davis	2,226	2,064
Blue Grass	Scott	248	205
Bode	Humboldt	507	513
Bonaparte	Van Buren	678	656
Bondurant	Polk	289	274
Boone	Boone	11,886	12,451
Bouton	Dallas	141	187
Boxholm	Boone	280	296
Boyden	Sioux	446	419
Braddyville	Page	267	294
Bradgate	Humboldt	223	230
Brandon	Buchanan	308	343
Brayton	Audubon	236	244
Breda	Carroll	481	419
Bridgewater	Adair	327	343
Brighton	Washington	800	1,014
Bristow	Butler	293	299
Britt	Hancock	1,593	1,619
Brooklyn	Poweshiek	1,345	1,533
Brunsville	Plymouth	134	111
Buckeye	Hardin	219	188
Buck Grove	Crawford	86	91
Buffalo	Scott	547	487
Buffalo Center	Winnebago	763	894
Burlington	Des Moines	26,755	24,057
Burt	Kossuth	580	626
Bussey	Marion	546	585

IOWA POPULATION STATISTICS

503

POPULATION OF INCORPORATED PLACES—Continued

City or Town	County	1930	1920
Calamus	Clinton	374	399
Callendar	Webster	349	376
Calmar	Winneshiek	915	1,039
Calumet	O'Brien	249	266
Camanche	Clinton	728	610
Cambridge	Story	639	739
Cantril	Van Buren	370	440
Carbon	Adams	266	264
Carlisle	Warren	663	640
Carpenter	Mitchell	110	144
Carroll	Carroll	4,691	4,254
Carson	Pottawattamie	617	692
Cascade	Dubuque, Jones	1,221	1,249
Casey	Adair, Guthrie	785	908
Castalia	Winneshiek	200	272
Castana	Monona	334	389
Castle Hill	Black Hawk	254	150
Cedar Falls	Black Hawk	7,362	6,316
Cedar Heights	Black Hawk	493	341
Cedar Rapids	Linn	56,097	45,566
Center Junction	Jones	198	225
Center Point	Linn	812	773
Centerville	Appanoose	8,147	8,486
Central City	Linn	780	688
Chariton	Lucas	5,365	5,175
Charles City	Floyd	8,039	7,360
Charlotte	Clinton	407	464
Charter Oak	Crawford	688	750
Chatsworth	Sioux	159	150
Chelsea	Tama	575	557
Cherokee	Cherokee	6,443	5,824
Chester	Howard	238	237
Chillicothe	Wapello	156	146
Churdan	Greene	616	763
Cincinnati	Appanoose	911	1,301
Clare	Webster	254	259
Clarence	Cedar	659	693
Clarinda	Page	4,962	4,511
Clarion	Wright	2,578	2,826
Clarksville	Butler	1,143	1,003
Clayton	Clayton	162	170
Clearfield	Ringgold, Taylor	607	665
Clear Lake	Cerro Gordo	3,066	2,804
Cleghorn	Cherokee	238	232
Clemons	Marshall	241	216
Clermont	Fayette	631	681
Clinton	Clinton	25,726	24,151
Clio	Wayne	229	299
Cloverhills Hill	Polk	288	469
Clutier	Tama	350	299
Coburg	Montgomery	200	170
Coggon	Linn	503	553
Coin	Page	536	603
Colesburg	Delaware	340	337
Colfax	Jasper	2,213	2,504
College Springs	Page	484	495
Collins	Story	489	670
Colo	Story	532	507
Columbus City	Louisa	263	346
Columbus Junction	Louisa	867	988
Colwell	Floyd	87	..
Conesville	Muscatine	254	307
Conrad	Grundy	536	560
Conway	Taylor	266	253
Coon Rapids	Carroll	1,803	1,328
Coppeck	Henry, Jefferson, Washington	93	104
Coralville	Johnson	254	150
Corning	Adams	2,026	1,840
Correctionville	Woodbury	1,058	1,016
Corwith	Hancock	481	635
Corydon	Wayne	1,768	1,867
Cotter	Louisa	118	100
Coufter	Franklin	266	277
Council Bluffs	Pottawattamie	42,048	36,162

POPULATION OF INCORPORATED PLACES—Continued

City or Town	County	1930	1920
Craig	Plymouth	165	156
Crawfordville	Washington	291	337
Cresco	Howard	3,069	3,195
Creston	Union	8,615	8,034
Cromwell	Union	173	143
Crystal Lake	Hancock	271	191
Cumberland	Cass	595	561
Cumming	Warren	149
Curlew	Palo Alto	178	204
Cushing	Woodbury	270	286
Cylinder	Palo Alto	157	174
Dakota City	Humboldt	448	439
Dallas	Marion	717	643
Dallas Center	Dallas	852	854
Dana	Greene	195	163
Danbury	Woodbury	656	677
Danville	Des Moines	327	289
Davenport	Scott	60,751	56,727
Davis City	Decatur	548	476
Dawson	Dallas	262	300
Dayton	Webster	713	836
Decatur City	Decatur	282	300
Decorah	Winneshiek	4,581	4,039
Dedham	Carroll	327	360
Deep River	Poweshiek	392	437
Defiance	Shelby	411	389
Delaware	Delaware	165	194
Delhi	Delaware	399	390
Delmar	Clinton	480	527
Deloit	Crawford	280	260
Delphos	Ringgold	79
Delta	Keokuk	588	688
Denison	Crawford	3,905	3,581
Denver	Bremer	500	462
Derby	Lucas	280	334
Des Moines	Polk	142,559	126,468
De Sota	Dallas	319	261
De Witt	Clinton	2,041	1,849
Dexter	Dallas	748	790
Diagonal	Ringgold	577	569
Dickens	Clay	833	337
Dike	Grundy	417	453
Dixon	Scott	193	197
Dolliver	Emmet	158	171
Donahue	Scott	98	101
Donnan	Fayette	37
Donnellson	Lee	581	456
Doon	Lyon	576	576
Dougherty	Cerro Gordo	215	200
Dow City	Crawford	588	572
Dows	Franklin, Wri h	926	1,145
Drakesville	Davis	190	261
Dubuque	Dubuque	41,679	39,141
Dumont	Butler	698	609
Duncombe	Webster	354	442
Dundee	Delaware	190	195
Dunkerton	Black Hawk	327	295
Dunlap	Harrison	1,522	1,455
Durant	Cedar	793	775
Dyersville	Delaware, Dubuque	2,046	1,933
Dysart	Tama	971	955
Eagle Grove	Wright	4,071	4,433
Earlham	Madison	897	803
Earling	Shelby	358	321
Earlville	Delaware	615	619
Early	Sac	632	563
East Peru	Madison	304	253
Eddyville	Mahaska, Wapello	888	961
Edenville (Rhodes P. O.)	Marshall	450	439
Edgewood	Clayton, Delaware	638	617
Elberon	Tama	254	349
Eldon	Wapello	1,788	2,091
Eldora	Hardin	3,200	3,189
Eldridge	Scott	245	234

POPULATION OF INCORPORATED PLACES—Continued

City or Town	County	1930	1920
Elgin	Fayette	610	623
Elkader	Clayton	1,382	1,223
Elkhart	Polk	218	196
Elk Horn	Shelby	513	589
Elkport	Clayton	116	202
Elliott	Montgomery	556	586
Ellston	Ringgold	212	212
Ellsworth	Hamilton	405	512
Elma	Howard	771	874
Ely	Linn	172	174
Emerson	Mills	512	475
Emmetsburg	Palo Alto	2,865	2,762
Epworth	Dubuque	464	468
Essex	Page	806	727
Estherville	Emmet	4,940	4,699
Everly	Clay	482	480
Exira	Audubon	937	840
Exline	Appanoose	437	755
Fairbank	Buchanan, Fayette	629	657
Fairfield	Jefferson	6,619	5,948
Farley	Dubuque	657	651
Farmersburg	Clayton	275	290
Farmington	Van Buren	1,012	1,086
Farnhamville	Calhoun	365	380
Farragut	Fremont	523	494
Fayette	Fayette	1,083	1,085
Fenton	Kossuth	381	391
Ferguson	Marshall	175	207
Fertile	Worth	238	223
Floris	Davis	209	252
Floyd	Floyd	350	308
Fonda	Pocahontas	1,027	1,136
Fontanelle	Adair	838	869
Forest City	Winnebago	2,016	2,145
Fort Atkinson	Winneshieck	305	315
Fort Dodge	Webster	21,895	19,347
Fort Madison	Lee	13,779	12,066
Foster	Monroe	49	79
Fostoria	Clay	142	119
Franklin	Lee	92	119
Fraser	Boone	309	391
Fredericksburg	Chickasaw	567	624
Frederika	Bremer	204	210
Fredonia	Louisa	165
Fremont	Mahaska	450	544
Galt	Wright	167	134
Galva	Ida	530	539
Garber	Clayton	120	189
Garden Grove	Decatur	558	666
Garnaville	Clayton	365	314
Garner	Hancock	1,241	1,311
Garrison	Benton	432	437
Garwin	Tama	450	587
Geneva	Franklin	249	244
George	Lyon	907	788
Gilbert	Story	221	221
Gilbertville	Black Hawk	241	212
Gilman	Marshall	428	490
Gilmore City	Humboldt, Pocahontas	896	919
Gladbrook	Tama	891	961
Glenwood	Mills	4,269	3,862
Glidden	Carroll	854	867
Goldfield	Wright	700	749
Goodell	Hancock	210	245
Goose Lake	Clinton	128	97
Gowrie	Webster	1,059	895
Graettinger	Palo Alto	777	779
Grafton	Worth	249	233
Grand Junction	Greene	1,025	1,010
Grand Mound	Clinton	438	463
Grand River	Decatur	395	425
Grandview	Louisa	321	341
Granger	Dallas	319	324
Grant	Montgomery	242	282

POPULATION OF INCORPORATED PLACES—Continued

City or Town	County	1930	1920
Granville	Sioux	390	358
Gravity	Taylor	465	464
Gray	Audubon	194	196
Greeley	Delaware	343	410
Greene	Butler	1,268	1,376
Greenfield	Adair	1,337	1,707
Green Island	Jackson	116	132
Greenville	Clay	168	167
Grimes	Polk	468	524
Grinnell	Poweshiek	4,949	5,362
Griswold	Cass	1,139	1,264
Grundy Center	Grundy	1,793	1,749
Gruver	Emmet	126	118
Guernsey	Poweshiek	177	167
Guthrie Center	Guthrie	1,813	1,727
Guttenberg	Clayton	1,918	1,666
Halbur	Carroll	192	186
Hamburg	Fremont	2,103	2,017
Hamilton	Marion	296	474
Hampton	Franklin	3,473	2,992
Hancock	Pottawattamie	312	276
Hanlontown	Worth	190	202
Hansell	Franklin	172	163
Harcourt	Webster	264	307
Hardy	Humboldt	147	128
Harlan	Shelby	3,145	2,831
Harper	Keokuk	212	247
Harpers Ferry	Ailamakee	289	328
Harris	Osceola	328	359
Hartford	Warren	207	218
Hartley	O'Brien	1,272	1,306
Hartwick	Poweshiek	122	107
Harvey	Marion	348	422
Hastings	Mills	389	424
Havelock	Pocahontas	339	331
Hawarden	Sioux	2,459	2,491
Hawkeye	Fayette	530	582
Hayesville	Keokuk	133	124
Hazelton	Buchanan	499	517
Hedrick	Keokuk	810	901
Henderson	Mills	237	232
Hepburn	Page	140	108
Hills	Johnson	211	231
Hillsboro	Henry	281	318
Hinton	Plymouth	289	263
Holland	Grundy	175	165
Holstein	Ida	1,300	1,248
Holy Cross	Dubuque	111	98
Hopeville	Clarke	82	102
Hopkinton	Delaware	758	759
Hornick	Woodbury	309	296
Hospers	Sioux	548	570
Hubbard	Hardin	795	681
Hudson	Black Hawk	470	408
Hull	Sioux	905	791
Humboldt	Humboldt	2,251	2,232
Humeston	Wayne	924	1,214
Hurstville	Jackson	91	176
Huxley	Story	362	366
Ida Grove	Ida	2,206	2,020
Imogene	Fremont	303	268
Independence	Buchanan	3,691	3,672
Indianola	Warren	3,488	3,628
Inwood	Lyon	670	746
Ionia	Chickasaw	246	280
Iowa City	Johnson	16,840	11,267
Iowa Falls	Hardin	4,112	3,964
Ireton	Sioux	612	730
Irwin	Shelby	357	311
Jackson Junction	Winneshiek	126	130
Jamaica	Guthrie	311	295
Janesville	Black Hawk, Bremer	331	261
Jefferson	Greene	3,431	3,416
Jesup	Buchanan	786	774

POPULATION OF INCORPORATED PLACES—Continued

City or Town	County	1930	1920
Jewell	Hamilton	960	1,090
Joice	Worth	225	233
Jolley	Calhoun	174	300
Kalona	Washington	704	632
Kamrar	Hamilton	286	256
Kanawha	Hancock	609	659
Kellerton	Ringgold	540	693
Kelley	Story	179	192
Kellogg	Jasper	580	603
Kensett	Worth	394	338
Kent	Union	177	183
Keokuk	Lee	15,106	14,423
Keosauqua	Van Buren	855	851
Keota	Keokuk	955	1,025
Keswick	Keokuk	358	354
Keystone	Benton	499	558
Kimballtown	Audubon	378	382
Kingsley	Plymouth	1,093	1,072
Kinross	Keokuk	137	138
Kirkman	Shelby	183	204
Kirkville	Wapello	206	210
Kiron	Crawford	259	294
Klemme	Hancock	463	468
Knierim	Calhoun	121	173
Knoxville	Marion	4,697	3,523
Lacona	Warren	443	502
Ladora	Iowa	284	340
Lake City	Calhoun	2,012	2,110
Lake Mills	Winnebago	1,474	1,529
Lake Park	Dickinson	708	789
Lake View	Sac	993	838
Lakota	Kossuth	409	472
Lamoni	Decatur	1,739	1,787
Lamont	Buchanan	521	495
La Motte	Jackson	275	327
Lanesboro	Carroll	270	282
Lansing	Allamakee	1,321	1,447
La Porte City	Black Hawk	1,470	1,443
Larchwood	Lyon	362	441
Larrabee	Cherokee	189	206
Latimer	Franklin	352	359
Laurel	Marshall	232	195
Laurens	Pocahontas	1,071	914
Lawler	Chickasaw	476	631
Lawton	Woodbury	259	243
Le Claire	Scott	691	724
Ledyard	Kossuth	245	245
Le Grand	Marshall	382	320
Lehigh	Webster	996	1,090
Leighton	Mahaska	115	130
Leland	Winnebago	164	180
Le Mars	Plymouth	4,788	4,683
Lenox	Taylor	1,171	1,197
Leon	Decatur	2,006	2,193
LeRoy	Decatur	142	174
Lester	Lyon	231	250
Letts	Louisa	329	417
Lewis	Cass	589	607
Libertyville	Jefferson	258	321
Lidderdale	Carroll	211	163
Lime Springs	Howard	539	596
Lincoln	Tama	162	146
Linden	Dallas	314	267
Lineville	Wayne	581	707
Linn Grove	Buena Vista	360	433
Lisbon	Linn	795	803
Liscomb	Marshall	326	347
Littleport	Clayton	203	191
Little Rock	Lyon	585	573
Little Sioux	Harrison	400	436
Livermore	Humboldt	666	648
Lockridge	Jefferson	231	230
Logan	Harrison	1,654	1,637
Lohrville	Calhoun	776	727

POPULATION OF INCORPORATED PLACES—Continued

City or Town	County	1930	1920
Lone Rock	Kossuth	159	193
Lone Tree	Johnson	627	673
Long Grove	Scott	134	158
Lorimor	Union	577	678
Lost Nation	Clinton	493	537
Lovilia	Monroe	727	958
Lowden	Cedar	697	655
Low Moor	Clinton	271	277
Luana	Clayton	186	181
Lucas	Lucas	514	614
Luther	Boone	137	145
Luverne	Humboldt, Kossuth	570	610
Luxemburg	Dubuque	105	93
Luzerne	Benton	149	180
Lynnville	Jasper	426	461
Lytton	Calhoun, Sac	373	278
McCalsburg	Story	330	261
McCausland	Scott	104	110
McClelland	Pottawattamie	161	142
Macedonia	Pottawattamie	314	352
McGregor	Clayton	1,299	1,289
McIntire	Mitchell	268	514
Macksburg	Madison	218	228
Madrid	Boone	2,061	1,783
Magnolia	Harrison	271	299
Malcom	Poweshiek	381	413
Mallard	Palo Alto	449	481
Maloy	Ringgold	112	121
Malvern	Mills	1,320	1,195
Manchester	Delaware	3,413	3,111
Manilla	Crawford	1,032	1,142
Manly	Worth	1,447	1,476
Manning	Carroll	1,817	1,863
Manson	Calhoun	1,382	1,409
Mapleton	Monona	1,622	1,367
Maquoketa	Jackson	3,595	3,626
Marathon	Buena Vista	573	520
Marble Rock	Floyd	441	483
Marcus	Cherokee	1,138	1,091
Marengo	Iowa	2,112	2,048
Marion	Linn	4,348	4,138
Marne	Cass	255	284
Marquette	Clayton	814	923
Marshalltown	Marshall	17,873	15,731
Martelle	Jones	185	156
Martensdale	Warren	139	278
Martinsburg	Keokuk	223	234
Marysville	Marion	149	20,065
Mason City	Cerro Gordo	23,304	250
Masonville	Delaware	207	500
Massena	Cass	475	94
Matlock	Sioux	103	329
Maurice	Sioux	274	311
Maxwell	Story	721	387
Maynard	Fayette	409	85
Maysville	Scott	57	812
Mechanicsville	Cedar	781	780
Mediapolis	Des Moines	793	481
Melbourne	Marshall	426	1,582
Melcher	Marion	1,673	450
Melrose	Monroe	417	282
Melvin	Osceola	301	476
Menlo	Guthrie	500	218
Meriden	Cherokee	188	633
Merrill	Plymouth	605	282
Meservey	Cerro Gordo	256	112
Middletown	Des Moines	126	333
Miles	Jackson	319	908
Millford	Dickinson	1,062	210
Millersburg	Iowa	198	159
Millerton	Wayne	162	560
Milo	Warren	542	845
Milton	Van Buren	771	418
Minburn	Dallas	328	

POPULATION OF INCORPORATED PLACES—Continued

City or Town	County	1930	1920
Minden	Pottawattamie	377	381
Mingo	Jasper	313	324
Missouri Valley	Harrison	4,280	3,985
Mitchell	Mitchell	177	195
Mitchellville	Polk	702	752
Modale	Harrison	359	381
Mondamin	Harrison	534	508
Moneta	O'Brien	85	127
Monmouth	Jackson	198	200
Monona	Clayton	1,163	1,049
Monroe	Jasper	936	936
Montezuma	Poweshiek	1,257	1,273
Monticello	Jones	2,259	2,257
Montour	Tama	370	409
Montrose	Lee	621	549
Moorhead	Monona	372	381
Moorland	Webster	179	181
Moravia	Appanoose	684	837
Morley	Jones	117	
Morning Sun	Louisa	856	751
Morrison	Grundy	173	207
Moulton	Appanoose	1,476	1,387
Mount Auburn	Benton	196	249
Mount Ayr	Ringgold	1,704	1,738
Mount Pleasant	Henry	3,743	3,987
Mount Sterling	Van Buren	165	179
Mount Union	Henry	167	225
Mount Vernon	Linn	1,441	1,466
Moville	Woodbury	911	878
Murray	Clarke	828	847
Muscatine	Muscatine	16,778	16,068
Mystic	Appanoose	1,953	2,796
Nashua	Chickasaw	1,363	1,317
Nemaha	Sac	146	166
Neola	Pottawattamie	944	896
Nevada	Story	3,133	2,668
New Albin	Allamakee	556	683
Newell	Buena Vista	812	809
Newhall	Benton	336	293
New Hampton	Chickasaw	2,458	2,539
New Hartford	Butler	500	454
New Liberty	Scott	103	116
New London	Henry	1,336	1,144
New Market	Taylor	630	745
New Providence	Hardin	262	265
New Sharon	Mahaska	1,062	1,084
Newton	Jasper	11,560	6,627
New Vienna	Dubuque	229	241
New Virginia	Warren	404	424
Nichols	Muscatine	369	387
Nodaway	Adams	334	340
Nora Springs	Floyd	1,070	1,055
Northboro	Page	246	228
North Buena Vista	Clayton	183	144
North English	Iowa	780	933
North Liberty	Johnson	161	171
North Washington	Chickasaw	110	124
Northwood	Worth	1,554	1,597
Norwalk	Warren	336	331
Norway	Benton	448	463
Numa	Appanoose	399	602
Oakland	Pottawattamie	1,181	1,188
Oakville	Louisa	389	466
Ocheyedan	Osceola	627	686
Odebolt	Sac	1,388	1,445
Oelwein	Fayette	7,794	7,455
Ogden	Boone	1,429	1,451
Okoboji	Dickinson	176	
Olds	Henry	227	186
Olin	Jones	632	718
Ollie	Keokuk	294	385
Onawa	Monona	2,538	2,256
Onelda	Delaware	101	127
Onslow	Jones	210	218

POPULATION OF INCORPORATED PLACES—Continued

City or Town	County	1930	1920
Orange City	Sioux	1,727	1,632
Orchard	Mitchell	158	124
Orient	Adair	433	600
Orleans	Dickinson	126	123
Osage	Mitchell	2,964	2,878
Osceola	Clarke	2,871	2,684
Oskaloosa	Mahaska	10,123	9,427
Ossian	Winneshiek	740	858
Osterdock	Clayton	92	103
Oto	Woodbury	370	333
Ottosen	Humboldt	191	234
Ottumwa	Wapello	28,075	23,008
Owasa	Hardin	83
Oxford	Johnson	621	580
Oxford Junction	Jones	759	807
Oyens	Plymouth	106	100
Pacific Junction	Mills	594	666
Packwood	Jefferson	208	294
Palmer	Pocahontas	297	282
Palo	Linn	205	224
Panama	Shelby	256	220
Panora	Guthrie	1,014	966
Parkersburg	Butler	1,046	1,108
Parnell	Iowa	262	325
Paton	Greene	388	414
Patterson	Madison	128	136
Paulina	O'Brien	1,013	987
Pella	Marion	3,326	3,338
Perry	Dallas	5,881	5,642
Persia	Harrison	396	380
Peterson	Clay	598	580
Pierson	Woodbury	561	554
Pilot Mound	Boone	274	311
Pioneer	Humboldt	98	84
Pisgah	Harrison	400	421
Plainfield	Bremer	293	303
Plano	Appanoose	153	272
Pleasanton	Decatur	177	266
Pleasant Plain	Jefferson	175	164
Pleasantville	Marion	757	859
Plover	Pocahontas	266	246
Plymouth	Cerro Gordo	388	366
Pocahontas	Pocahontas	1,308	1,302
Polk City	Polk	295	277
Pomeroy	Calhoun	825	874
Popejoy	Franklin	207	204
Portsmouth	Shelby	328	280
Postville	Allamakee	1,060	1,039
Prairieburg	Linn	163	176
Prairie City	Jasper	793	780
Prescott	Adams	442	429
Preston	Jackson	596	648
Princeton	Scott	378	414
Primgar	O'Brien	962	921
Promise City	Wayne	226	267
Protivin	Howard	277	201
Pulaski	Davis	376	419
Quasqueton	Buchanan	342	453
Quimby	Cherokee	318	363
Quincy	Adams	45	50
Radcliffe	Hardin	627	708
Rake	Winnebago	310	254
Ralston	Carroll, Greene	184	200
Randall	Fayette	128	113
Randolph	Fremont	344	404
Rathbun	Appanoose	299	630
Readlyn	Bremer	385	403
Reasnor	Jasper	229	226
Redding	Ringgold	272	289
Redfield	Dallas	870	770
Red Oak	Montgomery	5,778	5,578
Reinbeck	Grundy	1,425	1,415
Rembrandt	Buena Vista	263	270
Remsen	Plymouth	1,181	1,144

POPULATION OF INCORPORATED PLACES--Continued

City or Town	County	1930	1920
Renwick	Humboldt	491	501
Riceville	Howard, Mitchell	807	960
Richland	Keokuk	713	639
Ricketts	Crawford	157	161
Ridgeway	Winneshiek	348	349
Rinard	Calhoun	140	160
Ringsted	Emmet	486	599
Ripley	Greene	357	409
Riverside	Washington	638	667
Riverton	Fremont	580	568
Robins	Linn	190	110
Rock Falls	Cerro Gordo	109	85
Rockford	Floyd	996	1,031
Rock Rapids	Lyon	2,221	2,172
Rock Valley	Sioux	1,204	1,347
Rockwell	Cerro Gordo	750	800
Rockwell City	Calhoun	2,108	2,039
Rodman	Palo Alto	167	158
Rodney	Monona	150	176
Rolfe	Pocahontas	1,012	1,031
Roland	Story	759	829
Rome	Henry	144	168
Rose Hill	Mahaska	275	260
Rossie	Clay	85
Rowan	Wright	330	302
Rowley	Buchanan	205
Royal	Clay	410	362
Rudd	Floyd	429	487
Runnells	Polk	367	369
Russell	Lucas	571	633
Ruthven	Palo Alto	739	809
Rutland	Humboldt	222	197
Ryan	Delaware	369	397
Sabula	Jackson	759	865
Sac City	Sac	2,854	2,630
St. Anagar	Mitchell	964	844
St. Anthony	Marshall	202	203
St. Charles	Madison	400	430
St. Lucas	Fayette	168	137
St. Marys	Warren	89
St. Olaf	Clayton	174	149
St. Paul	Lee	89	67
Salem	Henry	460	494
Salix	Woodbury	374	396
Sanborn	O'Brien	1,213	1,497
Sandyville	Warren	92	94
Scarville	Winnebago	163	140
Schaller	Sac	724	731
Schleswig	Crawford	638	655
Scranton	Greene	1,058	843
Searsboro	Poweshiek	171	204
Sergeant Bluff	Woodbury	569	548
Seymour	Wayne	1,571	1,746
Shambaugh	Page	278	250
Shannon City	Ringgold, Union	293	333
Sharpsburg	Taylor	182	188
Sheffield	Franklin	1,057	1,106
Shelby	Shelby	617	588
Sheldahl	Boone, Polk, Story	209	175
Sheldon	O'Brien	3,320	3,488
Shell Rock	Butler	806	815
Shellsburg	Benton	546	590
Shenandoah	Page	6,502	6,255
Sibley	Osceola	1,870	1,803
Sidney	Fremont	1,074	1,154
Sigourney	Keokuk	2,262	2,210
Silver City	Mills	355	430
Sioux Center	Sioux	1,497	1,369
Sioux City	Woodbury	79,183	71,227
Sioux Rapids	Buena Vista	958	1,060
Slater	Story	568	616
Sloan	Woodbury	636	608
Smithland	Woodbury	389	321
Soldier	Monona	302	281

POPULATION OF INCORPORATED PLACES—Continued

City or Town	County	1930	1920
Solon	Johnson	493	471
Somers	Calhoun	199	175
South English	Keokuk	296	355
Spencer	Clay	5,019	4,599
Spillville	Winneshiek	304	315
Spirit Lake	Dickinson	1,778	1,701
Spragueville	Jackson	86	102
Springbrook	Jackson	103	126
Spring Hill	Warren	101	489
Springville	Linn	598	597
Stacyville	Mitchell	529	513
Stanhope	Hamilton	425	400
Stanley	Buchanan	138	163
Stanton	Montgomery	607	749
Stanwood	Cedar	531	556
State Center	Marshall	1,012	975
Steamboat Rock	Hardin	377	399
Stockport	Van Buren	322	385
Stockton	Muscatine	110	128
Storm Lake	Buena Vista	4,157	3,658
Story City	Story	1,434	1,591
Stout	Grundy	143	162
Stratford	Hamilton, Webster	699	694
Strawberry Point	Clayton	1,128	1,101
Struble	Plymouth	161	129
Stuart	Adair, Guthrie	1,626	1,716
Sully	Jasper	362	393
Sumner	Bremer	1,561	1,511
Superior	Dickinson	168	200
Sutherland	O'Brien	802	876
Swaledale	Cerro Gordo	178	200
Swan	Marion	220	238
Swea City	Kossuth	695	691
Tabor	Fremont, Mills	1,017	1,186
Tama	Tama	2,626	2,601
Templeton	Carroll	428	373
Tennant	Shelby	118	79
Terril	Dickinson	416	440
Thayer	Union	164	260
Thompson	Winnebago	538	548
Thor	Humboldt	257	285
Thornburg	Keokuk	171	197
Thornton	Cerro Gordo	383	317
Thurman	Fremont	388	341
Tiffin	Johnson	206	178
Tingley	Ringgold	358	391
Tipton	Cedar	2,145	2,142
Titonka	Kossuth	478	418
Toledo	Tama	1,825	1,604
Toronto	Clinton	113	139
Traer	Tama	1,417	1,329
Treynor	Pottawattamie	232	204
Tripoli	Bremer	891	914
Truesdale	Buena Vista	116	113
Truro	Madison	361	332
Turlin	Monona	167	158
Udell	Appanoose	151	214
Underwood	Pottawattamie	261	260
Union	Hardin	498	660
Unionville	Appanoose	221	
University Park	Mahaska	443	361
Urbana	Benton	354	477
Urbandale	Polk	596	298
Ute	Monona	616	580
Vail	Crawford	622	635
Valeria	Jasper	57	70
Valley Junction	Polk	4,280	3,631
Van Horn	Benton	527	624
Van Meter	Dallas	400	358
Van Wert	Decatur	369	463
Varina	Pocahontas	184	235
Victor	Iowa, Poweshiek	794	802
Villisca	Montgomery	2,032	2,111
Vincent	Webster	194	182

POPULATION OF INCORPORATED PLACES—Continued

City or Town	County	1930	1920
Viking	Tama	163	153
Vinton	Benton	3,372	3,381
Volga	Clayton	417	416
Wadena	Fayette	312	318
Walcott	Scott	398	384
Walker	Linn	456	464
Wallingford	Emmet	225	197
Wall Lake	Sac	749	737
Wainut	Pottawattamie	935	1,072
Wapello	Louisa	1,502	1,480
Washington	Washington	4,814	4,697
Washta	Cherokee	448	508
Waterloo	Black Hawk	46,191	36,230
Waterville	Allamakee	222	183
Waucoma	Fayette	425	457
Waukee	Dallas	445	375
Waukon	Allamakee	2,526	2,359
Waverly	Bremer	3,652	3,352
Wayland	Henry	625	637
Webb	Clay	240	219
Webster	Keokuk	178	172
Webster City	Hamilton	7,024	5,657
Weldon	Decatur	298	323
Wellman	Washington	853	875
Wellsburg	Grundy	508	482
Welton	Clinton	80	69
Wesley	Kossuth	462	444
West Bend	Palo Alto	634	969
West Branch	Cedar	652	628
West Burlington	Des Moines	1,333	1,212
West Chester	Washington	223	225
Westfield	Plymouth	218	203
Westgate	Fayette	268	265
West Liberty	Muscatine	1,679	1,834
West Mitchell	Mitchell	105	117
West Okoboji	Dickinson	112	..
Westphalia	Shelby	118	115
West Point	Lee	536	591
Westside	Crawford	341	405
West Union	Fayette	2,056	1,777
What Cheer	Keokuk	1,310	1,626
Wheatland	Clinton	539	549
Whiting	Monona	627	625
Whittemore	Kossuth	604	618
Whitten	Hardin	199	225
Willey	Carroll	93	176
Williams	Hamilton	500	495
Williamsburg	Iowa	1,219	1,251
Williamson	Lucas	814	..
Wilton	Muscatine	1,104	1,178
Winfield	Henry	933	1,027
Winterset	Madison	2,921	2,906
Winthrop	Buchanan	496	507
Wiota	Cass	225	199
Woden	Hancock	258	188
Woodbine	Harrison	1,348	1,463
Woodburn	Clarke	305	375
Woodward	Dallas	901	868
Woolstock	Wright	317	294
Worthington	Dubuque	335	341
Wyoming	Jones	634	690
Yale	Guthrie	304	276
Yetter	Calhoun	114	125
Yorktown	Page	217	193
Zearing	Story	475	471
Zwingle	Dubuque, Jackson	145	124

POPULATION OF THE UNITED STATES

	1800	1810	1820	1830	1840	1850	1860
Alabama			127,901	309,527	590,756	771,623	964,201
Alaska							
Arizona							
Arkansas			14,273	30,388	97,574	209,897	435,450
California						92,597	379,994
Colorado							34,277
Connecticut	251,002	261,942	275,248	297,675	309,978	370,792	460,147
Delaware	64,273	72,674	72,749	76,748	78,085	91,532	112,216
Dist. Columbia	14,093	24,023	33,039	39,834	43,712	51,687	75,080
Florida				34,730	54,477	87,445	140,424
Georgia	162,686	252,433	340,989	516,823	691,392	906,185	1,057,286
Hawaii							
Idaho							
Illinois		12,282	55,211	157,445	476,183	851,470	1,711,951
Indiana	5,641	24,520	147,178	343,031	685,866	988,416	1,350,428
Indian Territory							
Iowa					43,112	192,214	674,918
Kansas							107,206
Kentucky	220,955	406,511	564,317	687,917	779,828	982,405	1,155,684
Louisiana		76,566	153,407	215,739	352,411	517,762	708,002
Maine	151,719	228,705	298,335	399,455	501,793	583,169	628,279
Maryland	341,548	380,546	407,350	447,040	470,019	583,034	687,049
Massachusetts	422,845	472,040	523,287	610,408	737,699	994,514	1,231,066
Michigan		4,762	8,896	31,369	212,267	397,654	749,113
Minnesota						6,077	172,023
Mississippi	8,850	40,352	75,448	136,621	375,651	606,526	791,305
Missouri		20,845	66,586	140,455	383,702	682,044	1,182,012
Montana							
Nebraska							28,841
Nevada							6,857
New Hampshire	183,858	214,460	244,161	269,328	284,574	317,976	326,073
New Jersey	211,149	245,562	277,575	320,823	373,306	489,555	672,035
New Mexico						61,547	93,516
New York	589,051	959,049	1,372,812	1,918,608	2,428,921	3,097,394	3,880,735
North Carolina	478,103	555,500	638,829	737,987	753,419	869,039	992,622
North Dakota							*4,837
Ohio	45,365	230,760	581,434	937,903	1,519,467	1,980,329	2,339,511
Oklahoma							
Oregon						13,294	52,465
Pennsylvania	602,365	810,091	1,049,458	1,348,233	1,724,033	2,311,786	2,906,215
Rhode Island	69,122	76,631	83,059	97,199	108,830	147,545	174,620
South Carolina	345,591	415,115	502,741	581,185	594,398	668,507	703,708
South Dakota							
Tennessee	105,602	261,727	422,823	681,904	829,210	1,002,717	1,109,801
Texas							604,215
Utah						11,380	40,273
Vermont	154,465	217,895	235,989	280,652	291,948	314,120	315,098
Virginia	880,200	974,600	1,065,366	1,211,405	1,239,797	1,421,561	1,596,319
Washington							11,594
West Virginia							
Wisconsin					30,945	305,391	775,881
Wyoming							
Alaska							
American Samoa							
Guam							
Panama Canal Zone							
Porto Rico							
Military and Naval Service Abroad							
Philippine Islands							
Virgin Islands							
United States	5,308,483	7,239,881	9,638,453	12,866,020	17,069,453	23,191,876	31,443,321

*Dakota, territory.

†Including 5,318 persons on public ships in the service of the United States, not credited to any state or territory.

‡Including 6,100 persons on public ships in the service of the United States, not credited to any state or territory.

POPULATION BY STATES

515

AND TERRITORIES FROM 1800 TO 1930

1870	1880	1890	1900	1910	1920	1930
996,992	1,262,505	1,513,017	1,828,697	2,138,093	2,348,174	2,646,248
.....	32,052	63,592	64,356	55,036	59,278
9,658	40,440	59,620	122,931	204,354	334,162	435,573
484,471	802,525	1,128,179	1,311,564	1,574,449	1,752,204	1,854,482
560,247	864,694	1,208,130	1,485,953	2,377,549	3,426,861	5,677,251
39,864	194,327	412,198	539,700	799,024	939,629	1,055,791
537,454	622,700	746,278	908,420	1,114,756	1,380,631	1,606,903
125,015	146,608	168,493	184,735	202,322	223,003	238,380
131,700	177,624	230,392	278,718	331,069	437,571	486,869
187,748	269,493	391,422	528,542	752,619	968,471	1,468,211
1,184,109	1,542,180	1,837,353	2,216,331	2,609,121	2,895,832	2,908,506
.....	154,001	191,909	255,912	368,336
14,999	32,610	84,385	161,772	325,594	431,866	445,032
2,539,891	3,077,871	3,826,351	4,821,550	5,638,591	6,485,280	7,630,654
1,680,637	1,978,301	2,192,404	2,516,462	2,700,876	2,930,390	3,238,503
.....	180,182	392,080
1,194,020	1,624,615	1,911,896	2,234,850	2,224,771	2,404,021	2,470,939
364,399	996,096	1,427,096	1,470,495	1,690,949	1,769,257	1,880,999
1,321,011	1,648,690	1,858,635	2,147,174	2,289,905	2,416,630	2,614,589
726,915	939,946	1,118,587	1,381,625	1,656,388	1,798,509	2,101,593
626,915	648,936	661,086	694,466	742,371	768,014	797,423
780,894	934,943	1,042,390	1,188,044	1,295,346	1,449,681	1,631,526
1,457,361	1,783,085	2,238,943	2,805,346	3,366,416	3,852,366	4,249,614
1,184,059	1,636,937	2,093,899	2,420,982	2,810,173	3,668,412	4,842,325
439,706	780,773	1,301,828	1,751,394	2,075,708	2,387,125	2,563,953
827,922	1,131,597	1,289,600	1,551,270	1,797,114	1,790,618	2,009,821
1,721,295	2,168,880	2,679,184	3,106,665	3,293,335	3,404,055	3,629,367
20,595	39,159	132,159	243,329	376,053	548,889	537,606
122,993	452,402	1,058,910	1,066,300	1,192,214	1,296,372	1,377,963
42,491	62,266	45,761	42,335	81,875	77,407	91,058
318,300	346,991	376,530	411,588	430,572	443,083	465,293
906,096	1,131,116	1,444,933	1,883,669	2,537,167	3,155,900	4,041,334
91,874	119,565	160,228	195,310	327,301	360,350	423,317
4,382,759	5,082,871	6,003,174	7,268,894	9,113,614	10,385,227	12,588,066
1,071,361	1,399,750	1,617,947	1,893,810	2,206,287	2,559,123	3,170,276
2,405	36,909	182,719	319,146	577,056	646,872	680,845
2,685,260	3,198,062	3,672,316	4,157,545	4,767,121	5,759,394	6,646,697
.....	61,834	398,331	1,657,165	2,028,283	2,396,040
90,923	174,769	313,767	413,536	672,765	783,389	953,786
3,521,951	4,282,891	5,258,014	6,302,115	7,665,111	8,720,017	9,631,350
217,353	276,531	345,506	428,566	542,610	604,397	687,497
705,606	996,577	1,151,149	1,340,316	1,515,400	1,683,724	1,738,765
11,776	98,268	328,808	401,570	583,888	636,547	692,849
1,258,520	1,542,350	1,767,618	2,020,616	2,184,789	2,337,885	2,616,556
818,579	1,591,749	2,235,523	3,048,710	3,896,542	4,663,228	5,824,715
86,786	143,963	207,905	276,749	373,351	449,396	507,847
330,551	332,286	332,422	343,641	355,956	352,428	359,611
1,225,163	1,512,585	1,655,980	1,854,184	2,061,612	2,309,187	2,421,861
23,955	75,116	357,232	518,103	1,141,990	1,356,621	1,563,396
442,014	618,457	762,794	958,800	1,221,119	1,463,701	1,729,205
1,054,670	1,315,497	1,693,330	2,069,042	2,333,860	2,632,067	2,939,006
9,118	20,789	62,555	92,531	145,965	194,402	225,565
.....	55,036
.....	8,056	10,055
.....	13,275	18,509
.....	22,858	39,467
.....	1,299,809	1,543,913
.....	89,433
.....	117,238	12,082,366
.....	10,314,310	22,012
.....	26,051
38,558,361	50,155,783	*62,622,250	76,303,387	††92,228,531	117,823,165	**137,008,435

*Not including population of Alaska, Indian Territory and Hawaii (89,990), and 145,282 Indians and other persons on Indian reservations, etc. Including these the population in 1890, was 63,969,756.

‡Including 91,219 persons in the service of the United States stationed abroad.

††Does not include Porto Rico, which had 1,118,012; persons in military and naval service stationed abroad 55,608; Philippine Islands, estimated at 8,000,000; Island of Guam, estimated at 8,661, and Tutuila, estimated at 4,600. Grand total population of United States and possessions 101,415,412.

**With outlying possessions.

LIST OF NEWSPAPERS IN IOWA

Place of Publication And Name of Paper	Edition	Publication Days	Political Character	Editor or Publisher
Ackley—Hardin County The World-Journal	W.	Thursday	Dem.	Geo. F. Althouse
Adair—Adair County The Adair News	W.	Friday	Rep.	Ed. L. Richardson
Adel—Dallas County Dallas County News	W.	Wednesday	Rep.	Scott Snyder
Afton—Union County Star-Enterprise	W.	Thursday	Ind.	O. T. Myers
Akron—Plymouth County Register-Tribune	W.	Thursday	Rep.	Ray A. Smith
Albert City—Buena Vista County Albert City Appeal	W.	Thursday	Ind.	Fred A. Christenson
Albia—Monroe County Monroe County News	W.	Tuesday	Ind.-Dem.	J. M. Gass
Union-Republican	W.	Thursday	Rep.	V. M. Vierth
Alden—Hardin County Alden Times	W.	Thursday	Ind.-Rep.	W. C. Scheaffer
Algona—Kossuth County Kossuth County Advance	W.	Thursday	Ind.	W. C. & D. E. Dewel
Upper Des Moines Republican	W.	Wednesday	Rep.	Haggard & Backus
Allerton—Wayne County Allerton News	W.	Wednesday	Ind.	George Shane
Allison—Butler County The Tribune	W.	Wednesday	Rep.	W. T. Davidson
Alta—Buena Vista County The Alta Advertiser	W.	Thursday	Ind.	W. R. Coyle
Alton—Sioux County Alton Democrat	W.	Friday	Ind.	G. E. Bowers
Altoona—Polk County The Herald	W.	Thursday	Ind.	J. C. Mason
Alvord—Lyon County Alvord Register	W.	Thursday	Ind.	C. F. Fitzgerald
Ames—Story County Ames Daily Tribune	D.	Ex. Sunday	Ind.-Rep.	J. L. Powers
Ames Milepost	W.	Friday	Rep.	S. W. Needham
Anamosa—Jones County Anamosa Eureka	W.	Thursday	Rep.	Bye & Niles
Anamosa Journal	W.	Thursday	Dem.	C. J. Cash
Anita—Cass County The Anita Record	W.	Thursday	Rep.	Azel S. Ames
The Anita Tribune	W.	Thursday	Rep.	W. F. Budd
Ankeny—Polk County Ankeny Times	W.	Friday	Ind.	Geo. Stafford
Anthon—Woodbury County Anthon Herald	W.	Wednesday	Ind.	Fred C. Freeman
Aplington—Butler County Aplington News	W.	Wednesday	Ind.	O. A. Voogd
Arlington—Fayette County The Arlington News	W.	Thursday	Ind.	Arlington Printing Co.
Armstrong—Emmet County Armstrong Journal	W.	Thursday	Rep.	H. B. Sturtevant
Atlantic—Cass County Atlantic News-Telegraph	D.	Ex. Sunday	Rep.	E. P. Chase
Audubon—Audubon County The Advocate-Republican	W.	Thursday	Ind.-Rep.	Arnold Spencer
Aurelia—Cherokee County The Aurelia Sentinel	W.	Thursday	Rep.	E. C. Lighter
Aurora—Buchanan County The Aurora Observer	W.	Thursday	N. P.	Lloyd N. Brown
Avoca—Pottawattamie County The Journal-Herald	W.	Thursday	Dem.	F. M. Beymer
Ayrshire—Palo Alto County Ayrshire Chronicle	W.	Thursday	Rep.	W. C. Lent
Bancroft—Kossuth County Bancroft Register	W.	Thursday	Rep.	Hutton & Jenks
Bagley—Guthrie County Bagley Gazette	W.	Thursday	Ind.	Paul S. Walterick
Barnes City—Mahaska County Barnes City News	W.	Thursday	Rep.	W. H. & G. W. Nicholson

NEWSPAPERS IN IOWA—Continued

Place of Publication And Name of Paper	Edition	Publication Days	Political Character	Editor or Publisher
Batavia—Jefferson County Batavia News	W.	Thursday	Rep.	W. F. Porter
Battle Creek—Ida County Battle Creek Times	W.	Thursday	Dem.	Howard Witters
Baxter—Jasper County Baxter New Era	W.	Thursday	Rep.	H. B. Morgan & Son
Bayard—Guthrie County The North Guthrie News	W.	Thursday	Ind.	Harold E. Hankins
Bedford—Taylor County Bedford Free Press	W.	Thursday	Ind.-Ind.	A. W. Hamblin
Times-Republican	W.	Thursday	Rep.	Kent Mason
Belle Plaine—Benton County Belle Plaine Gazette	W.	Thursday	Dem.	G. Weston Woods
Belle Plaine Union	W.	Thursday	Rep.	O. C. Burrows
Bellevue—Jackson County The Bellevue Herald	W.	Tuesday	Dem.	Mrs. M. D. Brandt
The Bellevue Leader	W.	Thursday	Rep.	W. F. Schirmer Estate
Belmond—Wright County Independent	W.	Thursday	Ind.-Rep.	Mrs. Mary L. Rankins
Bennett—Cedar County The Bennett Gazette	W.	Thursday	Ind.	Fred. C. Marble
Bettendorf—Scott County Bettendorf News	W.	Thursday	Ind.	A. A. Bowman
Birmingham—Van Buren County Enterprise	W.	Thursday	Rep.	Sheward and Hope
Blairstown—Benton County Blairstown Press	W.	Friday	Rep.	George Jackson
Blakesburg—Wapello County Blakesburg Excelsior	W.	Thursday	Ind.	F. J. Raymond
Blanchard—Page County The Herald	W.	Thursday	Rep.	Will M. Sanger
Blockton—Taylor County The Blockton News	W.	Thursday	Ind.-Rep.	Ellis Nulph
Bloomfield—Davis County Bloomfield Democrat	W.	Thursday	Dem.	Kenneth F. Baldrige
Davis County Republican	W.	Tuesday		Howard B. Wilson
Bode—Humboldt County Bode Bugle	W.	Friday	Rep.	J. F. Temple
Bonaparte—Van Buren County Van Buren Record	W.	Thursday	Ind.	A. G. Roberts
Boone—Boone County News-Republican	D.	Ex. Sunday	Rep.	S. G. Goldthwaite
Boxholm—Boone County The Boxholm News	W.	Thursday	Ind.-Rep.	Howard L. Springer
Boyden—Sioux County Boyden Reporter	W.	Thursday	Rep.	Willis G. Vanderburg
Brandon—Buchanan County The Brandon Bee	W.	Thursday	Rep.	G. H. Gibbs
Breda—Carroll County The Breda News	W.	Wednesday	Ind.	John J. Smid
Bridgewater—Adair County The Times	W.	Thursday	Dem.	J. C. Bross
Brighton—Washington County Brighton Enterprise	W.	Thursday	Ind.	I. F. Kraemer
Britt—Hancock County Britt News-Tribune	W.	Wednesday	Rep.	Roberts Bros.
Brooklyn—Poweshiek County Brooklyn Chronicle	W.	Thursday	Ind.	Ray & Frisbie
Buffalo Center—Winnebago County The Tribune	W.	Wednesday	Rep.	G. M. Carman
Burlington—Des Moines County The Burlington Gazette	D.	Ex. Sunday	Dem.-Ind.	Joseph H. Coffin
The Burlington Hawk-Eye	D.	Ex. Monday	Rep.	J. Tracy Garrett
Burt—Kossuth County The Burt Monitor	W.	Thursday	Rep.	W. A. MacArthur
Bussey—Marion County Bussey Record	W.	Thursday	Rep.	H. M. Dalbey
Calmar—Winneshiek County Calmar Courier	W.	Wednesday	Ind.	H. D. Yager
Cambridge—Story County The Cambridge Leader	W.	Thursday	Rep.	Ole Langland
Carlisle—Warren County Carlisle Citizen	W.	Friday	N. P.	R. E. Thorpe

NEWSPAPERS IN IOWA—Continued

Place of Publication And Name of Paper	Edition	Publication Days	Political Character	Editor or Publisher
Carroll—Carroll County				
Carroll Daily Herald	D.	Ex. Sunday	Ind-Rep.	J. W. Wilson
Carroll Times	W.	Wednesday	Ind-Dem.	F. H. Arts
Carson—Pottawattamie County				
Carson Critic	W.	Thursday	Rep.	F. G. Weeks
Cascade—Dubuque County				
Cascade Pioneer	W.	Thursday	Dem.	Charles Baldwin
Casey—Guthrie County				
The Casey Vindicator	W.	Thursday	Dem.	Geo. A. Crane
Castana—Monona County				
The Castana Times	W.	Thursday	Ind-Dem.	J. E. McNamara
Cedar Falls—Black Hawk County				
Cedar Falls Daily Record	D.	Ex. Sunday	Rep.	C. S. Coddington
Cedar Rapids—Linn County				
Cedar-Rapidske Listy	W.	Thursday	Ind.	Fr. Hradecky
Cedar Rapids Gazette & Republican	D.	D. & Sunday	Ind.	J. L. Miller
Cedar Rapids Tribune	W.	Friday	Rep.	Joe McCormick
Center Point—Linn County				
The Independent	W.	Thursday	Rep.	G. F. Taylor
Centerville—Appanoose County				
Iowegian & Citizen	D.	Ex. Sunday	Rep.	J. M. Beck
Central City—Linn County				
Central City News-Letter	W.	Thursday	Rep.	F. O. Satter
Chariton—Lucas County				
Herald-Patriot	W.	Thursday	Rep.	Berry F. Halden
Leader	W.	Tuesday	Dem.	Kenneth F. Baldrige
Charles City—Floyd County				
Charles City Daily Press	D.	Ex. Sunday	Rep.	L. H. Henry & Sons
Charlotte—Clinton County				
Charlotte Record	W.	Thursday	Ind-Rep.	A. W. Gait
Charter Oak—Crawford County				
Charter Oak Times	W.	Thursday	Ind.	L. A. Bramson
Cherokee—Cherokee County				
The Cherokee Chief	W.	Thursday	Ind.	Barry & Caswell
The Cherokee Daily Times	D.	Ex. Sunday	Ind-Rep.	Barry & Caswell
Churdan—Greene County				
The Churdan Reporter	W.	Wednesday	Rep.	C. E. Wherry
Clarence—Cedar County				
The Clarence Sun	W.	Thursday	Ind.	Chas. A. Seaton
Clarinda—Page County				
The Clarinda Daily Herald	D.	Ex. Sunday	Ind.	Woolson & Caswell
The Clarinda Journal	W.	Thursday	Ind.	Woolson & Caswell
Clarion—Wright County				
Wright County Monitor	W.	Wednesday	Rep.	Burt Harwood
Clarksville—Butler County				
The Clarksville Star	W.	Thursday	Rep.	J. M. Ramsey
Clearfield—Taylor County				
Clearfield Enterprise	W.	Thursday	Ind.	Lewis H. Andrews
Clear Lake—Cerro Gordo County				
Clear Lake Mirror	W.	Thursday	Rep.	Frank G. Atherton
Clear Lake Reporter	W.	Wednesday	Rep.	J. C. Davenport
Clermont—Fayette County				
Clermont Enterprise	W.	Thursday	Ind.	R. P. Strauch
Clinton—Clinton County				
The Clinton Herald	D.	Ex. Sunday	Ind-Rep.	W. C. Eastland
Coggon—Linn County				
The Coggon Monitor	W.	Thursday	Rep.	M. E. Crosier
Coin—Page County				
Coin Gazette	W.	Friday	Ind.	C. H. McKee
Colfax—Jasper County				
The Colfax Tribune	W.	Thursday	Ind.	S. E. Tennant
College Springs—Page County				
The Current-Press	W.	Thursday	Rep.	J. C. Dow
Columbus Junction—Louisa County				
Columbus Gazette	W.	Thursday	Dem.	B. H. Shearer
Conrad—Grundy County				
Conrad Record	W.	Thursday	Ind.	Byrd E. Critser
Coon Rapids—Carroll County				
Enterprise	W.	Friday	Rep.	J. Thomas Rogers
Corning—Adams County				
Adams County Free Press	W.	Thursday	N. P.	A. L. Gauthier
Correctionville—Woodbury County				
The Correctionville News	W.	Thursday	N. P.	C. C. Sturges Estate

NEWSPAPERS IN IOWA—Continued

Place of Publication And Name of Paper	Edition	Publication Days	Political Character	Editor or Publisher
Corwith—Hancock County Corwith Hustler	W.	Thursday	Ind.-Rep.	W. G. Jennings
Corydon—Wayne County The Times-Republican	W.	Thursday	Ind.	K. M. LeCompte
Council Bluffs—Pottawattamie County Nonpareil	D.	D. & Sunday	Ind.	W. R. Orchard
Craig—Plymouth County The Craig Independent	W.	Friday	Rep.	Frank L. Noahr
Cresco—Howard County Cresco Plain Dealer	W.	Friday	Dem.	F. D. Mead
Howard County Times	W.	Wednesday	Rep.	L. P. Barth
Creston—Union County Creston News Advertiser	D.	Ex. Sunday	Ind.	Hill & Croft
Cumberland—Cass County Cumberland Enterprise	W.	Thursday	Rep.	Burt Stone
Dallas Center—Dallas County Dallas Center Times	W.	Thursday	Rep.	Elmer A. Emmert
Danbury—Woodbury County Danbury Review	W.	Thursday	Rep.	C. E. Johnson
Davenport—Scott County Daily Times	D.	Ex. Sunday	Rep.	E. P. Adler
Democrat & Leader	D.	Ex. Saturday	Dem.	Ralph W. Cram
Iowa Reform	W.	Friday	Ind.	Adolph Petersen
Dayton—Webster County The Dayton Review	W.	Thursday	Rep.	Emory A. Rolfe
Decorah—Winneshiek County Decorah-Posten og Ved Arnen Journal	S-W.	Tues. & Fri.	N. P.	The Anundsen Pub. Co
Public Opinion	W.	Wednesday	Dem.	Fred Biermann
Deep River—Poweshiek County Record	W.	Wednesday	Rep.	A. C. Bishop
Delta—Keokuk County The Delta Press	W.	Thursday	Rep.	Garrett & Garrett
Denison—Crawford County The Denison Bulletin	W.	Thursday	Ind.	Earl E. Houdek
The Denison Review	W.	Wednesday	Ind.-Dem.	H. C. Finnern
Des Moines—Polk County Argonne Post	M	1st of each month	Rep.	R. P. Conner
Beaverdale News	W.		N. P.	John F. McElderry
Des Moines Daily Record	D.	Ex. Sunday & holidays	N. P.	Keith I. Neal
Des Moines Spokesman	W.	Friday	N. P.	T. A. Versaw Home Owned Business Men's Association
Des Moines Tribune Capital	D.	Ex. Sunday	Ind.	Gardner Cowles
Des Moines Register	D.	D. & Sunday	Ind.	Gardner Cowles
Highland Park Advertiser	W.	Friday	Ind.	R. J. Bradley
Iowa Bystander	W.		Rep.	James B. Morris
Iowa Democrat	S. M.	5th & 20th	Dem.	F. L. Hunter
Iowa Legionnaire	S.-M.	1st & 3d Tues	N. P.	Frank Miles
Iowa Unionist	W.	Friday	N. P.	R. E. Hughes
American Citizen & La Tribuna Italiana	W.	Friday	Ind.	A. L. Sarcone
Park Avenue News	W.	Thursday	N. P.	W. S. Payne
Plain Talk	W.	Thursday	Ind.	Bishard Brothers
De Witt—Clinton County The De Witt Observer	W.	Thursday	Rep.	H. A. Grantham
Dexter—Dallas County Dexter Sentinel	W.	Thursday	Ind.-Dem.	Everett A. Place
Diagonal—Ringgold County Diagonal Reporter	W.	Thursday	Ind.	Thos. S. Waffle
Dike—Grundy County Dike New Era	W.	Thursday	Ind.-Rep.	R. H. Stella
Donnellson—Lee County The Donnellson Review	W.	Thursday	N. P.	Guy Harris
Doon—Lyon County Doon Press	W.	Thursday	Ind.	R. R. Thompson
Dows—Wright County Wright County Reporter	W.	Thursday	N. P.	J. L. Lee

NEWSPAPERS IN IOWA—Continued

Place of Publication And Name of Paper	Edition	Publication Days	Political Character	Editor or Publisher
Dubuque—Dubuque County				
Daily Catholic Tribune.....	D.	Ex. Monday	Ind.....	Catholic Printing Co.
Der National Demokrat.....	W.	Thursday	Ind.....	Henry B. Gniffke
Dubuque Labor Leader.....	W.	Friday	Lab.....	J. M. Conley
Telegraph Herald and Times Journal.....	D.	Ex. Saturday	Ind.....	F. W. Woodward
Dumont—Butler County				
The Dumont Journal.....	W.	Wednesday	Rep.....	J. A. McMillan
Dunlap—Harrison County				
Dunlap Reporter.....	W.	Thursday	Rep.....	O. E. Bramson
Durant—Cedar County				
Durant News.....	W.	Thursday	Ind.-Rep.	Geo. F. Harting
Dyersville—Dubuque County				
Dyersville Commercial.....	W.	Thursday	Dem.....	Laurence C. Smith
Dysart—Tama County				
Dysart Reporter.....	W.	Thursday	Rep.....	
Eagle Grove—Wright County				
Eagle Grove Eagle.....	W.	Thursday	Rep.....	H. W. Barnes
Earlham—Madison County				
The Echo.....	W.	Thursday	Rep.....	Maurice Van deNelson
Earlville—Delaware County				
Earlville Review.....	W.	Thursday	Ind.-Rep.	L. L. Quimby
Early—Sac County				
The Early News.....	W.	Thursday	Ind.....	Glenn Miller
Eddyville—Wapello County				
The Eddyville Tribune.....	W.	Thursday	Ind.....	K. C. Crabb
Eldon—Wapello County				
The Eldon Forum.....	W.	Thursday	N. P.....	Vera E. Hollen
Eldora—Hardin County				
The Eldora Herald-Ledger.....	W.	Thursday	Rep.....	Bahne & Moffett
Elgin—Fayette County				
The Elgin Echo.....	W.	Thursday	Ind.....	R. P. Strauch
Eikader—Clayton County				
The Clayton County Register	W.	Thursday	Rep.....	H. L. Griffith
Elliott—Montgomery County				
Elliott Graphic.....	W.	Thursday	N. P.....	R. E. Starr
Ellsworth—Hamilton County				
Ellsworth News.....	W.	Thursday	Rep.....	Geo. A. Hanson
Elma—Howard County				
New Era.....	W.	Thursday	Ind.....	H. A. Bloom
Emmetsburg—Palo Alto County				
Emmetsburg Democrat.....	W.	Thursday	Dem.....	W. I. Branagan & Son
Palo Alto Reporter.....	W.	Thursday	Rep.....	Warner & Flood
Palo Alto Tribune.....	W.	Wednesday	Rep.....	Anna Donovan
Emerson—Mills County				
Emerson Chronicle.....	W.	Thursday		J. R. Coates
Essex—Page County				
Essex Independent.....	W.	Thursday	Rep.....	Charles L. Kinney Jr.
Estherville—Emmet County				
Estherville Enterprise.....	W.	Wednesday	Rep.....	Allen & Allen
Estherville Daily News.....	W.	Thursday	Ind.....	Deemer Lee
Vindicator and Republican.....	W.	Wednesday	Rep.....	George A. Nichols
Everly—Clay County				
The Everly News.....	W.	Thursday	Ind.....	Geo. Nugent
Exira—Audubon County				
Audubon County Journal.....	W.	Thursday	Ind.....	Francis C. Eaton
Fairbank—Buchanan County				
Fairbank Advocate.....	W.	Wednesday	Ind.....	Robert J. Goodsell
Fairfield—Jefferson County				
The Ledger.....	D.	Ex. Sunday	Rep.....	Don McGiffin
Farley—Dubuque County				
The Farley Advertiser.....	W.	Thursday	Ind.....	C. C. Barnett
Farmington—Van Buren County				
The News-Republican.....	W.	Thursday	Rep.....	W. H. Knott
Farnhamville—Calhoun County				
The Index.....	W.	Thursday	Rep.....	I. E. Coleman
Fayette—Fayette County				
Fayette County Leader.....	W.	Thursday	Ind.....	Hathaway & Cole
Fenton—Kossuth County				
Fenton Reporter.....	W.	Thursday	Dem.....	Schwartz & Peterson
Fonda—Pocahontas County				
The Fonda Times.....	W.	Thursday	Ind.....	L. M. Ruck
Fontanelle—Adair County				
The Fontanelle Observer.....	W.	Thursday	Rep.....	D. D. McClure

NEWSPAPERS IN IOWA—Continued

Place of Publication And Name of Paper	Edition	Publication Days	Political Character	Editor or Publisher
Forest City—Winnebago County				
The Summit Independent.....	W.	Thursday....	Rep.....	W. R. & L. D. Prewitt
Winnebago Republican.....	W.	Thursday....	Rep.....	Marion A. Aasgaard
Fort Dodge—Webster County				
Messenger & Chronicle.....	D.	Ex. Sunday..	Ind.....	C. A. Roberts
Fort Madison—Lee County				
The Evening Democrat.....	D.	Ex. Sunday..	Ind.....	W. T. Mershon
Fredericksburg—Chickasaw County				
Fredericksburg News.....	W.	Thursday....	Rep.....	Albert Jahnsen
Fremont—Mahaska County				
The Fremont Gazette.....	W.	Thursday....	N. P.....	A. P. Norton Estate
Galva—Ida County				
The Galva Tribune.....	W.	Thursday....	Rep.....	John A. Haworth
Garden Grove—Decatur County				
The Express.....	W.	Thursday....	Rep.....	R. C. Hoadley
Garnaville—Clayton County				
Garnaville Tribune.....	W.	Thursday....	Ind.....	R. O. Schumacher
Garner—Hancock County				
Garner Leader & Signal.....	W.	Wednesday..	Rep.....	W. G. Williams
George—Lyon County				
The Lyon County News.....	W.	Thursday....	Ind.....	W. G. Smith & Sons
Gilman—Marshall County				
Dispatch.....	W.	Thursday....	Dem.....	J. S. Darrah
Gilmore City—Humboldt County				
Enterprise.....	W.	Thursday....	Ind.-Rep..	Geo. T. Langdon
Gladbrook—Tama County				
Tama Northern.....	W.	Friday.....	Dem.....	U. S. Hulse
Glenwood—Mills County				
Opinion-Tribune.....	S-W.	Mon. & Thurs	Rep.....	Wayne D. Choate
Glidden—Carroll County				
The Glidden Graphic.....	W.	Thursday....	Rep.....	X. A. Imel
Gowrie—Webster County				
The News.....	W.	Thursday....	Rep.....	A. F. Patton
Graettinger—Palo Alto County				
Times.....	W.	Thursday....	Ind.....	John Sullivan
Grand Junction—Greene County				
Globe Portrait & News.....	W.	Thursday....	Rep.....	R. M. Lampman
Grand River—Decatur County				
Local.....	W.	Thursday....	Ind.....	Mattie B. Greeley
Granger—Dallas County				
Granger Citizen.....	W.	Friday.....	N. P.....	R. E. Thorpe
Gravity—Taylor County				
Gravity Independent.....	W.	Thursday....	Ind.....	J. S. Francis
Greeley—Delaware County				
Home Press.....	W.	Wednesday..	Rep.....	V. E. Dow
Greene—Butler County				
The Iowa Recorder.....	W.	Wednesday..	Dem.....	Ingalls & Mahnke
Greenfield—Adair County				
Adair Free Press.....	W.	Thursday....	Ind.....	E. J. Sidney
Grimes—Polk County				
Grimes Citizen.....	W.	Friday.....	Ind.....	R. E. Thorpe
Grinnell—Poweshiek County				
Grinnell Herald.....	S-W.	Tues. & Fri..	Rep.....	Ray & Frisbie
The Grinnell Register.....	S-W.	Mon. & Thurs	Rep.....	Chas. K. Needham
Griswold—Cass County				
Griswold American.....	W.	Wednesday..	Ind.....	F. W. Hanton
Grundy Center—Grundy County				
Register.....	W.	Thursday....	Ind.....	J. Vanderwicken
Guthrie Center—Guthrie County				
The Guthrian.....	W.	Thursday....	Rep.....	Roy A Stacey
The Times.....	W.	Thursday....	Rep.....	Gus. G. Stoy
Guttenberg—Clayton County				
Guttenberg Press.....	W.	Thursday....	Rep.....	John M. Sikes
Hamburg—Fremont County				
Reporter.....	W.	Thursday....	Ind.....	Fred W. Hill
Hampton—Franklin County				
Hampton Chronicle.....	W.	Thursday....	Rep.....	T. W. Purcell
Harlan—Shelby County				
Harlan Republican.....	W.	Thursday....	Rep.....	David K. Brown
Harlan Tribune.....	W.	Wednesday..	Dem.....	Hal W. Campbell
Hartley—O'Brien County				
The Hartley Sentinel.....	W.	Thursday....	Ind.....	C. A. Charles.

NEWSPAPERS IN IOWA—Continued

Place of Publication And Name of Paper	Edition	Publication Days	Political Character	Editor or Publisher
Huwarden—Sioux County				
Huwarden Chronicle	W.	Thursday	Rep.	W. T. Wolf
Huwarden Independent	W.	Thursday	Rep.	M. R. Stone
Hawkeye—Fayette County				
The Hawkeye Beacon	W.	Thursday	Ind.	P. H. McCarty
Hedrick—Keokuk County				
Hedrick Journal	W.	Wednesday	Ind.	C. J. Martin
Hinton—Plymouth County				
Progress	W.	Thursday	Ind.	E. A. Nurnberg
Holstein—Ida County				
The Advance	W.	Wednesday	Ind.-Rep.	M. R. Hueschen
Hopkinton—Delaware County				
The Hopkinton Leader	W.	Thursday	Rep.	Will S. Beels
Hospers—Sioux County				
The Hospers Tribune	W.	Thursday	Ind.	Will Van Citters
Hubbard—Hardin County				
Hubbard Review	W.	Wednesday	Ind.-Rep.	W. T. Jahnke Estate
Hudson—Black Hawk County				
Hudson Herald	W.	Friday	Ind.	C. L. Peterson
Hull—Sioux County				
Sioux County Index	W.	Thursday	Ind.-Rep.	C. O. Sawyer
Humboldt—Humboldt County				
Independent	W.	Tuesday	Rep.	Frank Jaqua
Republican	W.	Friday	Rep.	Frank Jaqua
Humeaton—Wayne County				
Humeaton New Era	W.	Wednesday	Ind.	E. B. McConnell
Ida Grove—Ida County				
Ida County Pioneer-Record	W.	Thursday	Rep.	John H. Moist & Stanley J. Mead
Independence—Buchanan County				
The Bulletin-Journal	W.	Thursday	Rep.	Coltman & Willey
The Conservative	W.	Wednesday	Dem.	W. F. Miller
Indianola—Warren County				
Indianola Herald	W.	Thursday	Rep.	Seth F. Shenton
Indianola Record	W.	Thursday	Rep.	Don. L. Berry
Indianola Tribune	W.	Tuesday	Dem.	Clint L. Price
Inwood—Lyon County				
Inwood Herald	W.	Thursday	Rep.	W. J. Stearns
Iowa City—Johnson County				
Daily Iowan	D.	Ex. Sunday	N. P.	Student Publications Inc.
Iowa City Press-Citizen	D.	Monday		Merritt C. Speidel
Iowa Falls—Hardin County				
Hardin County Citizen	W.	Ex. Sunday	Ind.	Ira A. Nichols
Ireton—Sioux County				
Ireton Ledger	W.	Thursday	Rep.	A. T. Bergstrom
Jefferson—Greene County				
Jefferson Bee	W.	Wednesday	Rep.	V. H. Lovejoy
Jefferson Herald	W.	Thursday	Rep.-Ind.	A. J. Kirkpatrick
Jesup—Buchanan County				
Citizen Herald	W.	Thursday	Rep.	Chester Wright
Jewell—Hamilton County				
The Jewell Record	W.	Thursday	Rep.	Claude V. Campbell
Kalona—Washington County				
Kalona News	W.	Thursday	Ind.	D. C. Miller
Kanawha—Hancock County				
Kanawha Reporter	W.	Thursday	Ind.	John Guderian
Kellerton—Ringgold County				
Globe	W.	Thursday	Ind.	Bert Ballou
Kellogg—Jasper County				
Kellogg Enterprise	W.	Thursday	Ind.-Rep.	J. W. Hartinger
Keokuk—Lee County				
Daily Gate City	D.	Ex. Sunday	Ind.	Walter E. Burton
Keosauqua—Van Buren County				
Keosauqua Republican	W.	Thursday	Rep.	Rowley & Carroll
Keota—Keokuk County				
The Keota Eagle	W.	Thursday	Ind.	Richardson Bros.
Keystone—Benton County				
The Keystone Bulletin	W.	Thursday	Ind.	W. J. Harding
Kingsley—Plymouth County				
News-Times	W.	Thursday	Rep.	F. M. Beardsley
Kiron—Crawford County				
Kiron News	W.	Thursday	Ind.	I. H. Hospers

NEWSPAPERS IN IOWA—Continued

Place of Publication And Name of Paper	Edition	Publication Days	Political Character	Editor or Publisher
Klemme—Hancock County Klemme Times	W.	Thursday	Rep.	R. A. Jorgenson
Knoxville—Marion County The Knoxville Express	W.	Thursday	Dem.	W. J. Casey
The Knoxville Journal	W.	Thursday	Rep.	M. L. Curtis
Lacona—Warren County Lacona Ledger	W.	Thursday	Rep.	C. J. Zook
Lake City—Calhoun County The Graphic and News	W.	Thursday	Rep.	Ella Hotchkiss Colvig
Lake Mills—Winnebago County Lake Mills Graphic	W.	Wednesday	Rep.	M. A. Aasgaard
Lake Park—Dickinson County Lake Park News	W.	Thursday	Rep.	L. W. Woodruff
Lake View—Sac County Lake View Resort	W.	Thursday	Ind.	Frank Ktejci
Lakota—Kossuth County North Kossuth Record	W.	Thursday	Rep.	Barger & Clemans
Lamoni—Decatur County Lamoni Chronicle	W.	Thursday	Ind.	Blair Printing Co.
Lamont—Buchanan County Lamont Leader	W.	Thursday	Ind.	R. A. Tennis
Lamotte—Jackson County The Lamotte News	W.	Wednesday	Ind.	Mrs. L. M. Womelsdorf
Lansing—Allamakee County Allamakee Journal & Lansing Mirror	W.	Wednesday	Dem.	Dunlevy Bros.
La Porte City—Black Hawk County Progress Review	W.	Thursday	Rep.	M. F. Lizer
Larchwood—Lyon County Larchwood Leader	W.	Thursday	Ind.	S. S. Sutton
Laurens—Pocahontas County The Laurens Sun	W.	Thursday	Rep.	U. S. Vance
Lawler—Chickasaw County The Lawler Dispatch	W.	Wednesday	Ind.-Dem.	C. H. Leonard
LeGrand—Marshall County LeGrand Reporter	W.	Friday	Rep.	Corwin O'Neal
Lehigh—Webster County Lehigh Valley Argus	W.	Thursday	Ind.	Kent. L. Pellett
LeMars—Plymouth County LeMars Globe-Post	S-W.	Mon. & Thurs	Ind.-Pro.	R. F. Starzt
LeMars Semi-Weekly Sentinel	S-W.	Tues. & Fri.	Rep.	Jas. C. Gillespie
Lenox—Taylor County Lenox Time Table	W.	Thursday	Ind. Rep.	V. L. Sweeley
Leon—Decatur County Decatur County Journal-Reporter	W.	Thursday		W. F. Lindsey
Lewis—Cass County The Standard	W.	Thursday	Ind.	C. E. Willey
Lime Springs—Howard County Sun Herald	W.	Wednesday	Rep.	Clark & Clark
Lineville—Wayne County The Lineville Tribune	W.	Thursday	Ind.	E. C. Varney
Little Rock—Lyon County Little Rock Free Lance	W.	Thursday	Rep.	Harold E. Randolph
Little Sioux—Harrison County The Hustler	W.	Friday	Ind.	H. W. Kerr
Livermore—Humboldt County Gazette	W.	Thursday	Ind.-Rep.	W. F. Miller
Logan—Harrison County Harrison County Herald	W.	Thursday		J. C. Brooks
The Logan Observer	W.	Thursday	Rep.	F. H. McCabe
Lockridge—Jefferson County Lockridge Times	W.	Thursday	Ind.	Walter E. Prouty
Lohrville—Calhoun County The Enterprise	W.	Thursday	Ind.-Rep.	Helen Easton
Lone Tree—Johnson County Lone Tree Reporter	W.	Thursday	Ind.	Chas. A. Hacke
Lorimer—Union County Journal	W.	Thursday	Ind.	Henry G. Lord
Lost Nation—Clinton County Lost Nation Press	W.	Thursday	Rep.	J. W. Frost
Lovilia—Monroe County Lovilia Press	W.	Thursday	Ind.	Wm. F. Gaddis

NEWSPAPERS IN IOWA—Continued

Place of Publication And Name of Paper	Edition	Publication Days	Political Character	Editor or Publisher
Lowden—Cedar County Northeastern Cedar County Post	W.	Thursday...	Rep.....	S. E. Sennett
LuVerne—Kossuth County LuVerne Weekly News.....	W.	Thursday...	Rep.....	Horace B. Coleman
McGregor—Clayton County North Iowa Times.....	W.	Thursday...	N. P.....	Fred G. Huebsch
Madrid—Boone County Madrid Register-News.....	W.	Thursday...	Ind.-Rep....	J. G. Lucas
Malcom—Poweshiek County Malcom Leader.....	W.	Friday.....	Dem.....	E. R. Doty & Son
Malvern—Mills County Malvern Leader.....	W.	Thursday...	Rep.....	W. P. Wortman
Manchester—Delaware County Manchester Democrat Radio	W.	Tuesday...	Dem.....	E. M. Carr
Manchester Press.....	W.	Thursday...	Rep.....	H. L. Rann
Manilla—Crawford County Times.....	W.	Thursday...	Ind.....	Joe R. White
Manly—Worth County Manly Signal.....	W.	Thursday...	Ind.....	R. A. Culver
Manning—Carroll County The Manning Monitor.....	W.	Thursday...	Ind.-Rep....	Peter Rix & Sons
Manson—Calhoun County The Manson Journal.....	W.	Thursday...	Rep.....	Long & Long
Mapleton—Monona County The Mapleton Press.....	W.	Thursday...	Ind.....	Herman H. Koch
Maquoketa—Jackson County Jackson Sentinel.....	S-W.	Tues. & Fri.	Ind.....	Young & Brown
Marathon—Buena Vista County Republic.....	W.	Thursday...	Ind.....	Merle R. Fish
Marble Rock—Floyd County The Journal.....	W.	Thursday...	Rep.....	P. C. Nicol
Marcus—Cherokee County The Marcus News.....	W.	Thursday...	Rep.....	Hamilton Pub. Co.
Marengo—Iowa County Pioneer-Republican.....	W.	Thursday...	Rep.....	Iowa Valley Pub. Co.
Marion—Linn County The Marion Sentinel.....	W.	Thursday...	Ind.....	J. L. Papes & Son
Marshalltown—Marshall County Marshalltownian.....	W.	Thursday...	Ind.....	C. E. Edsall
Times-Republican.....	D.	Ex. Sunday..	Rep.....	D. W. Norris
Mason City—Cerro Gordo County Mason City Globe-Gazette.....	D.	Ex. Sunday..	Ind.-Rep....	Lee T. Loomis
Massena—Cass County The Massena Echo.....	W.	Thursday...	Ind.-Rep....	Charles E. Crow
Maxwell—Story County The Maxwell Tribune.....	W.	Thursday...	Rep.....	Thos. Dustin
Maynard—Fayette County The News.....	W.	Thursday...	N. P.....	L. D. Rowley
Mechanicsville—Cedar County Pioneer Press.....	W.	Thursday...	F. H. Hansen
Mediapolis—Des Moines County Mediapolis New Era-News.....	S-W.	Wed. & Sat.	Ind.....	T. A. Merrill
Melbourne—Marshall County Melbourne Record.....	W.	Thursday...	Rep.....	F. M. Springsteen
Melcher—Marion County The Melcher Union.....	W.	Wednesday..	Ind.....	H. L. Bishop
Menlo—Guthrie County The Menlo Journal.....	W.	Thursday...	Ind.....	M. S. Varley
Merrill—Plymouth County Merrill Record.....	W.	Thursday...	Ind.....	R. J. Zensen
Milford—Dickinson County Milford Mail.....	W.	Thursday...	Rep.....	W. L. Clearman
Milo—Warren County Milo Motor.....	W.	Thursday...	Pro.-Rep....	I. Townsend
Milton—Van Buren County Milton Herald.....	W.	Thursday...	Ind.....	Lee C. Brown
Missouri Valley—Harrison County The Harrison County News.....	W.	Thursday...	Rep.....	John I. Long
Missouri Valley Times.....	D. & W.	D. & Thurs.	Ind.....	R. C. Lahman Est.
Mitchellville—Polk County The Index.....	W.	Wednesday..	Rep.....	H. C. Marmon
Mondamin—Harrison County Enterprise.....	W.	Thursday...	Ind.....	J. Stuart Moffitt

NEWSPAPERS IN IOWA—Continued

Place of Publication And Name of Paper	Edition	Publication Days	Political Character	Editor or Publisher
Monona—Clayton County Monona Leader.....	W.	Thursday	Rep.....	H. S. Rittenhouse
Monroe—Jasper County The Jasper County Mirror.....	W.	Thursday	Dem.....	K. F. Wilson
Montezuma—Poweshiek County Montezuma Republican.....	W.	Thursday	Rep.....	David Sutherland
Monticello—Jones County The Monticello Express.....	W.	Thursday	Ind.-Rep.....	Doxsee & Doxsee
Montrose—Lee County The Montrose Journal.....	W.	Thursday	N. P.....	Millard I. Paschal
Moorhead—Monona County Times.....	W.	Thursday	Rep.....	Max Nellor
Moravia—Appanoose County The Moravia Union.....	W.	Thursday	Ind.....	H. K. Smith
Morning Sun—Louisa County The News-Herald.....	W.	Thursday	Rep.....	J. Kirk Latta
Moulton—Appanoose County Moulton Weekly Tribune.....	W.	Thursday	Rep.....	R. R. Eby
Mount Ayr—Ringgold County Record-News.....	W.	Thursday	Ind.-Rep.....	Sam Spurrier
Mount Pleasant—Henry County Mount Pleasant Free Press.....	W.	Thursday	Ind.....	L. M. Truesdell
Mount Pleasant News.....	D.	Ex. Sunday	Rep.....	A. M. Patterson
Mount Vernon—Linn County Mount Vernon Hawkeye Record and The Lisbon Herald.....	W.	Thursday	Rep.....	James W. McCutcheon
Moveille—Woodbury County The Mail.....	W.	Thursday	Ind.....	James Graham
Murray—Clarke County The Murray News.....	W.	Thursday	Ind.....	Guy Osborn
Muscatine—Muscatine County Mid-West Free Press.....	D.	Ex. Saturday	Ind.....	Norman Baker
Muscatine Herald.....	W.	Thursday	Ind.-Dem.....	Henry Heinz
Journal and News Tribune.....	D.	Ex. Sunday	Ind.....	C. R. Rabedeaux
Mystic—Appanoose County The Sentinel.....	W.	Thursday	Ind.-Rep.....	Chas. A. Crouse
Nashua—Chickasaw County The Nashua Reporter.....	W.	Wednesday	Ind.-Rep.....	Geo. E. Ellison
Neola—Pottawattamie County Neola Gazette-Reporter.....	W.	Thursday	Ind.....	L. G. Merrill
Nevada—Story County Evening Journal.....	D.	Ex. Sunday	Ind.-Rep.....	Benjamin Bros.
Newell—Buena Vista County Newell Mirror.....	W.	Thursday	N. P.....	Paul I. Noble
Newhall—Benton County The Newhall News.....	W.	Thursday	Ind.....	S. P. Majors
New Hampton—Chickasaw County New Hampton Tribune-Gazette..	W.	Wednesday	Ind.....	E. J. Feuling
New Hartford—Butler County New Hartford Review.....	W.	Thursday	Rep.....	Chester B. DeVeny
New London—Henry County Journal.....	W.	Thursday	Ind.....	E. E. Wessel
New Market—Taylor County New Market Herald.....	W.	Thursday	Ind.....	Arthur Gray
New Sharon—Mahaska County New Sharon Star.....	W.	Thursday	Rep.....	W. Chas. Webber
Newton—Jasper County Jasper County Record.....	W.	Thursday	Rep.....	James R. Rhodes
Newton Daily News.....	D.	Ex. Sunday	Rep.....	James R. Rhodes
New Virginia—Warren County The New Virginian.....	W.	Thursday	Ind.....	Clifford P. Shane
Nora Springs—Floyd County Advertiser.....	W.	Thursday	Rep.....	Lafe Hill
North English—Iowa County North English Record.....	W.	Thursday	Rep.....	Wm. J. Kueneman
Northwood—Worth County The Northwood Anchor and Index.....	W.	Thursday	Rep.....	Leon S. Barnes
Norwalk—Warren County Norwalk Citizen.....	W.	Friday	N. P.....	R. E. Thorpe
Norway—Benton County Benton County Star.....	W.	Thursday	Ind.-Rep.....	A. P. Hughes

NEWSPAPERS IN IOWA—Continued

Place of Publication And Name of Paper	Edition	Publication Days	Political Character	Editor or Publisher
Oakland—Pottawattamie County				
Harrison's Home Farmer	W.	Thursday	Agric.	E. P. Harrison
The Oakland Acorn	W.	Thursday	Rep.	E. P. Harrison
Farm Bureau Bulletin	W.	Saturday	Agric.	E. P. Harrison
Oakville—Louisa County				
The Oakville Sentinel	W.	Thursday	N. P.	Geo. W. Graham
Ocheyedan—Osceola County				
The Ocheyedan Arrow	W.	Thursday	Ind.	Lighter Printing Co.
Odeboldt—Sac County				
The Odebolt Chronicle	W.	Thursday	Ind.	Paul Wagner
Oelwein—Fayette County				
Oelwein Daily Register	D.	Ex. Sunday	Rep.	Hoyer, Lucas & Armbruster
Ogden—Boone County				
The Ogden Reporter	W.	Thursday	Rep.	Harry T. Green
Olin—Jones County				
The "C" Press	W.	Thursday	Rep.	Walther F. Carstens
Ollie—Keokuk County				
The Ollie News	W.	Thursday	Ind.	H. C. Campbell
Onawa—Monona County				
Onawa Democrat	W.	Thursday	Dem.	Fred. W. Wonder
Onawa Sentinel	W.	Thursday	Rep.	T. L. & C. B. Gossard
Orange City—Sioux County				
De Volksvriend	W.	Thursday	Rep.	J. E. Oggel
Orange City Journal	W.	Thursday	Rep.	J. D. & Grace V. Bailey
Osage—Mitchell County				
Mitchell County Press	W.	Wednesday	Ind.-Rep.	H. C. Hill
Osage News	W.	Thursday	Rep.	C. J. Twomey
Osceola—Clarke County				
Osceola Tribune	W.	Tuesday	Ind.	P. T. Grimes
Osceola Sentinel	W.	Thursday	Rep.	J. M. Grimes
Oskaloosa—Mahaska County				
Daily Evening Herald	D.	Ex. Sunday	Rep.	Chas. S. Walling
Oskaloosa Times-Globe	W.	Thursday	Dem.	R. A. Mortland
Ossian—Winneshiek County				
The Ossian Bee	W.	Thursday	Dem.	T. F. Schmitz
Ottumwa—Wapello County				
Ottumwa Daily Courier	D.	Ex. Sunday	Rep.	John Huston
Oxford—Johnson County				
The Oxford Leader	W.	Thursday	Ind.	Mose E. Baker
Oxford Junction—Jones County				
The Oxford Mirror	W.	Thursday	Rep.	R. E. Hill
Palmer—Pocahontas County				
The Palmer Press	W.	Thursday	Ind.	F. O. Christoffers
Panora—Guthrie County				
The Guthrie County Vedette	W.	Thursday	Rep.	W. E. Brown
Parkersburg—Butler County				
Parkersburg Eclipse	W.	Thursday	Rep.	R. S. Sherwood
Paulina—O'Brien County				
The Paulina Times	W.	Thursday	Rep.	Jacob Van Zwol
Pella—Marion County				
The Pella Chronicle	W.	Thursday	Dem.	H. H. Sadler
The Pella Press	W.	Thursday	Dem.	G. A. Stout
The Pella's Weekblad	W.	Thursday	Dem.	C. H. Vander Meulen
Perry—Dallas County				
Perry Daily Chief	D.	Ex. Sunday	Ind.-Rep.	G. E. Whitehead
Perry Free Press and Jamaica Journal	W.	Thursday	Rep.	Carl Sexauer
Persia—Harrison County				
The Persia Globe Chieftan	W.	Thursday	Ind.	Jenks & Jenks
Peterson—Clay County				
The Peterson Patriot	W.	Wednesday	Rep.	Roy A. Jarnagin
Pierson—Woodbury County				
Pierson Progress	W.	Thursday	Ind.	E. T. Bramson
Pleasantville—Marion County				
Marion County News	W.	Thursday	Rep.	W. G. Stephenson
Pocahontas—Pocahontas County				
Pocahontas Democrat	W.	Thursday	Ind.	Byron G. Allen
Pocahontas Record	W.	Thursday	Rep.	D. O. Blake
Polk City—Polk County				
Polk City Citizen	W.	Friday	N. P.	R. E. Thorpe
Pomeroy—Calhoun County				
Pomeroy Herald	W.	Thursday	Rep.	Will H. Cornell

NEWSPAPERS IN IOWA—Continued

Place of Publication And Name of Paper	Edition	Publication Days	Political Character	Editor or Publisher
Portsmouth—Shelby County Shelby County Independent	W.	Thursday	N. P.	David K. Brown
Postville—Allamakee County Postville Herald	W.	Thursday	Ind.	William J. Klingheil
Prairie City—Jasper County Prairie City News	W.	Thursday	N. P.	R. F. Randall
Preston—Jackson County The Preston Times	W.	Thursday	Ind.	Edwin B. Black
Primghar—O'Brien County O'Brien County Bell	W.	Wednesday	Rep.	Fred B. Wolf
Radcliffe—Hardin County Signal	W.	Thursday	Ind.-Rep.	C. E. Myers
Rake—Winnebago County The Rake Register	W.	Thursday	Ind.	W. C. Sundermeyer
Randolph—Fremont County Randolph Enterprise	W.	Thursday	Ind.	W. B. Estes
Redding—Ringgold County Herald	W.	Thursday	Ind.	Ralph Main
Redfield—Dallas County Redfield Review	W.	Thursday	Rep.	J. A. Allred
Red Oak—Montgomery County Red Oak Express	S.-W.	Mon. & Thurs	Rep.	Ralph E. Overholser
The Sun	W.	Friday	Dem.	Frank J. Boll
Reinbeck—Grundy County Farm Bureau Courier	W.	Friday	Agrie.	Leroy A. Moser
Reinbeck Courier	W.	Thursday	Ind.	Thomas J. Emmett
Remsen—Plymouth County Bell-Enterprise	W.	Thursday	Dem.	Eugene F. Kieffer
Renwick—Humboldt County The Renwick Times	W.	Thursday	Ind.-Rep.	L. W. Miller
Riceville—Mitchell County The Riceville Recorder	W.	Wednesday	Rep.	Henry A. Yager
Richland—Keokuk County Richland Clarion	W.	Thursday	Ind.	A. C. Roach
Ringsted—Emmet County Ringsted Dispatch	W.	Thursday	Dem.	A. L. Anderson
Riverside—Washington County Riverside Leader	W.	Thursday	Rep.	Roy Miller
Rockford—Floyd County Register	W.	Wednesday	Ind.	F. E. Trigg
Rock Rapids—Lyon County Lyon County Reporter	W.	Thursday	Rep.	W. G. Smith & Sons
Rock Valley—Sioux County Rock Valley Bee	W.	Friday	Rep.	A. L. Halstead
Rockwell—Cerro Gordo County Rockwell Tribune	W.	Wednesday	Ind.	E. E. Roland
Rockwell City—Calhoun County Rockwell City Advocate	W.	Thursday	Rep.	A. R. Hultman
Roland—Story County Roland Record	W.	Thursday	Ind.	Arthur J. Rod
Rolle—Pocahontas County The Rolfe Arrow	W.	Thursday	Ind.	Marion Bruce
Rudd—Floyd County The Rudd Review	W.	Thursday	Ind.	Chas. P. Ell
Russell—Lucas County The Union-Tribune	W.	Thursday	N. P.	H. A. Wilson
Ruthven—Palo Alto County Free Press	W.	Wednesday	Ind.	A. L. Bragg
Ryan—Delaware County Ryan Reporter	W.	Thursday	Ind.	E. E. Coakley
Sabula—Jackson County Sabula Gazette	W.	Thursday	Ind.	Geo. H. Hedges
Sac City—Sac County The Sac Sun	W.	Thursday	Rep.	Ben J. Pruess
St. Ansgar—Mitchell County St. Ansgar Enterprise	W.	Wednesday	Ind.-Rep.	Florence M. Culver
St. Charles—Madison County The St. Charles News	W.	Thursday	N. P.	P. S. Wise
Salem—Henry County Salem Weekly News	W.	Thursday	N. P.	M. Kirkpatrick
Sanborn—O'Brien County Pioneer	W.	Thursday	Ind.	Don. J. Reid

NEWSPAPERS IN IOWA—Continued

Place of Publication And Name of Paper	Edition	Publication Days	Political Character	Editor or Publisher
Schaller—Sac County Herald.....	W.	Thursday....	Rep.....	W. K. Whiteside
Schleswig—Crawford County Leader.....	W.	Thursday....	Ind.....	Percy Lyon
Scranton—Greene County Scranton Journal.....	W.	Thursday....	Rep.....	L. W. Smith
Seymour—Wayne County Seymour Herald.....	W.	Thursday....	Rep.....	F. L. Gray
Shannon City—Union County Shannon City Messenger.....	W.	Thursday....	Ind.....	Geo. D. & E. L. Hays
Sheffield—Franklin County The Sheffield Press.....	W.	Thursday....	Rep.....	Chester Yelland
Shelby—Shelby County News.....	W.	Friday.....	Rep.....	Chas. O. Wayne
Sheldon—O'Brien County The Sheldon Mail.....	W.	Wednesday..	Rep.....	Paul C. Woods
The Sheldon Sun.....	W.	Wednesday..	Rep.....	Otto F. Bartz
Shell Rock—Butler County News.....	W.	Thursday....	Rep.....	A. D. Scougal
Shenandoah—Page County Evening Sentinel.....	D.	Ex. Sunday..	Ind.-Rep....	R. K. Tindall
Sibley—Osceola County The Sibley Gazette-Tribune.....	W.	Thursday....	Ind.....	Willis W. Overholser
Sidney—Fremont County Argus-Herald.....	W.	Thursday....	Rep.....	W. H. Howe & Son
Sigourney—Keokuk County Keokuk County News.....	W.	Thursday....	Rep.....	Will H. Needham
Sigourney Review.....	W.	Wednesday..	Dem.....	Cotton Etter
Silver City—Mills County The Silver City Times.....	W.	Thursday....	Ind.....	Bertha G. Peterson
Sioux Center—Sioux County Sioux Center News.....	W.	Thursday....	Ind.....	Roeleofs Bros.
Sioux City—Woodbury County Daily Reporter.....	D.	Ex. Sunday..	N. P.....	W. C. Slotaky
Sioux City Journal.....	D.	Daily.....	Ind.....	W. H. Sammons
Sioux City Unionist & Public Forum.....	W.	Thursday....	Ind.....	Wallace M. Short
Sioux City Stylus.....	W.	Thursday....	Rep.....	Kathryn H. James
Sioux City Tribune.....	D.	Ex. Sunday..	Ind.....	John H. Kelly
Svenska Monitoren.....	W.	Friday.....	Rep.....	A. Hampuson
Sioux Rapids—Buena Vista County Republican-Press.....	W.	Thursday....	Rep.....	Ryder & Sherman
Slater—Story County The Slater News.....	W.	Wednesday..	Rep.....	Andrew Maland
Soldier—Monona County Soldier Sentinel.....	W.	Thursday....	Ind.....	Clyde Dickinson
Solon—Johnson County Solon Economist.....	W.	Thursday....	Ind.....	C. H. Scott
Spencer—Clay County Spencer News-Herald.....	W.	Thursday....	Ind.....	E. L. C. White
Spencer Reporter.....	W.	Thursday....	Rep.....	Randall, McKee & Co.
Spirit Lake—Dickinson County Beacon.....	W.	Thursday....	Rep.....	O. E. Smith
Springville—Linn County New Era.....	W.	Thursday....	Rep.....	L. N. Patten
Stacyville—Mitchell County The Stacyville Monitor.....	W.	Thursday....	Ind.....	Wm. R. Brown
Stanton—Montgomery Stanton Call.....	W.	Thursday....	Ind.....	Joe Pugh
Stanwood—Cedar County Stanwood Herald.....	W.	Wednesday..	A. W. Bushnell
State Center—Marshall County State Center Enterprise.....	W.	Thursday....	Ind.-Rep....	H. L. Sunderlin
Storm Lake—Buena Vista County Storm Lake Pilot-Tribune.....	W.	Thursday....	Rep.....	W. C. Jarnagin
Storm Lake Register.....	W.	Thursday....	Rep.....	L. B. Watt
Story City—Story County Herald.....	W.	Thursday....	Ind.-Rep....	Paul A. Olson
Stratford—Hamilton County The Stratford Courier.....	W.	Thursday....	Rep.....	L. M. & C. E. Peterson
Strawberry Point—Clayton County Clayton County Press-Journal.....	W.	Thursday....	Ind.....	Frank J. Mantz

NEWSPAPERS IN IOWA—Continued

Place of Publication And Name of Paper	Edition	Publication Days	Political Character	Editor or Publisher
Stuart—Guthrie County The Stuart Herald	W.	Friday	Rep.	Moulton & Trevillyan
Sumner—Bremer County Sumner Gazette	W.	Thursday	Ind.-Rep.	Beveridge & O'Neal
Sutherland—O'Brien County The Sutherland Courier	W.	Thursday	Rep.	Kenneth C. Noble
Swea City—Kossuth County The Swea City Herald	W.	Thursday	Ind.	Ray Sperbeck
Tabor—Fremont County Tabor Beacon	W.	Wednesday	Ind.-Rep.	E. R. McClure
Tama—Tama County News-Herald	W.	Thursday	Ind.	John Hynek
Terrill—Dickinson County The Terril Record	W.	Wednesday	N. P.	G. A. Grow
Thompson—Winnebago County Thompson Courier	W.	Thursday	Rep.	Theo. Klemesrud
Thornton—Cerro Gordo County Thornton Enterprise	W.	Friday	Ind.	H. W. Alexander
Thurman—Fremont County Thurman Times	W.	Wednesday	Ind.	Fred F. Flatt
Tingley—Ringgold County Tingley Vindicator	W.	Thursday	Ind.-Rep.	W. E. Burleigh
Tipton—Cedar County The Tipton Advertiser	W.	Thursday	Rep.	Chamberlain Bros.
The Tipton Conservative	W.	Wednesday	Dem.	J. S. Smith
Titonka—Kossuth County The Titonka Topic	W.	Thursday	Rep.	Lee O. Wolfe
Toledo—Tama County The Toledo Chronicle	W.	Thursday	Ind.	Toledo Printing Co.
Traer—Tama County Star-Clipper	W.	Friday	Rep.	E. E. Taylor & Son
Treynor—Pottawattamie County Treynor Record	W.	Thursday	Ind.-Rep.	E. M. Neary
Tripoli—Bremer County Tripoli Leader	W.	Wednesday	Rep.	Lee O. Peacock
Truro—Madison County Truro News	W.	Friday	Ind.-Rep.	Clifford P. Shane
Union—Hardin County The Union Star	W.	Thursday	Ind.	J. P. Johnson
Ute—Monona County Ute Independent	W.	Friday	Ind.	J. W. Downing
Vail—Crawford County Vail Observer	W.	Wednesday	Ind.	M. J. Monaghan
Valley Junction—Polk County Valley Junction Booster-Express	W.	Thursday	Ind.	Dudley A. Reid
Victor—Iowa County The Victor Record	W.	Thursday	Ind.-Rep.	G. H. Talley
Villisca—Montgomery County The Review	W.	Friday	Ind.-Rep.	Hullinger & Carpenter
Vinton—Benton County Cedar Valley Daily Times	D.	Ex. Sunday	Ind.	H. G. Kruse
Volga—Clayton County Volga City News	W.	Wednesday	Ind.	Karl J. Konzen
Walker—Linn County Walker News	W.	Thursday	Rep.	J. C. Sherbon
Wall Lake—Sac County The Wall Lake Post	W.	Thursday	Rep.	Gray & Gray
Walnut—Pottawattamie County The Walnut Bureau	W.	Thursday	Rep.	L. D. Wayne
Wapello—Louisa County The Wapello Republican	W.	Thursday	Rep.	R. G. Hawkins
Washington—Washington County Evening Journal	D.	Ex. Sunday	Ind.	Orville Elder
Washington Democrat - Independent	W.	Thursday	Ind.	K. D. Melcher
Washta—Cherokee County Journal	W.	Thursday	Ind.	R. R. Robinson
Waterloo—Black Hawk County Waterloo Evening Courier and Tribune	D.		Ind.-Rep.	W. H. Hartman Co.
Waucoma—Payette County The Waucoma Sentinel	W.	Wednesday	Ind.	Mrs. Grace W. Sherman
Waukege—Dallas County Waukege Citizen	W.	Friday	N. P.	R. E. Thorpe

NEWSPAPERS IN IOWA—Continued

Place of Publication And Name of Paper	Edition	Publication Days	Political Character	Editor or Publisher
Waukon—Allamakee County				
The Democrat.....	W.	Wednesday	Dem.....	John K. Griebel
The Republican & Standard.....	W.	Wednesday	Rep.....	O. S. Bailey
Waverly—Bremer County				
Waverly Democrat.....	W.	Wednesday	Dem.....	A. C. Grossmann
Bremer County Independent.....	W.	Thursday	Rep.....	J. F. Grawe
Wayland—Henry County				
The Wayland News.....	W.	Thursday	N. P.....	Jacob Roth
Webb—Clay County				
Webb Record.....	W.	Thursday	Rep.....	L. L. Smith
Webster City—Hamilton County				
Freeman.....	W.	Monday	Rep.....	W. F. Hunter
Freeman-Journal.....	D.	Ex. Sunday	Rep.....	W. F. Hunter
Journal.....	W.	Thursday	Rep.....	W. F. Hunter
Wellman—Washington County				
The Wellman Advance.....	W.	Thursday	Ind.....	E. I. Coffey
Wellsburg—Grundy County				
Wellsburg Herald.....	W.	Wednesday	Ind.-Rep.....	Neil R. Ashby
Wesley—Kossuth County				
Wesley News-World.....	W.	Thursday	Rep.....	Wm. W. Sturdivant
West Bend—Palo Alto County				
West Bend Journal.....	W.	Thursday	Ind.....	Frank Koch
West Branch—Cedar County				
The Times.....	W.	Thursday	Rep.....	F. E. Corbin
West Liberty—Muscatine County				
West Liberty Index.....	W.	Thursday	Ind.....	Geo. Hise
West Point—Lee County				
West Point Bee.....	W.	Thursday	Ind.-Dem.....	J. M. Pohlmeyer
West Side—Crawford County				
West Side Journal.....	W.	Thursday	Rep.....	A. A. Oltrogge
West Union—Fayette County				
Argo Gazette.....	W.	Wednesday	Rep.....	Walter H. Beall
Fayette County Union.....	W.	Thursday	Dem.....	E. A. McIlree
What Cheer—Keokuk County				
What Cheer Patriot-Chronicle.....	W.	Thursday	Rep.....	C. E. Perdue
Wheatland—Clinton County				
Wheatland Gazette.....	W.	Wednesday	Dem.....	F. W. Buxton
Whiting—Monona County				
Whiting Argus.....	W.	Thursday	Ind.....	Albert R. Hortings
Whittemore—Kossuth County				
Whittemore Champion.....	W.	Wednesday	Ind.-Rep.....	Seth B. Cairy
Williams—Hamilton County				
Enterprise.....	W.	Wednesday	Ind.....	P. R. Nesbitt
Williamsburg—Iowa County				
Journal-Tribune.....	W.	Thursday	Ind.....	R. W. Childress
Wilton Junction—Muscatine County				
Wilton Junction Advocate.....	W.	Thursday	Ind.....	H. W. Thurston
Winfield—Henry County				
Beacon.....	W.	Thursday	Ind.....	Chas. J. Hinkle
Winterset—Madison County				
Winterset Madsonian.....	W.	Wednesday	Rep.....	Ed. M. Smith
Winterset News.....	W.	Thursday	Dem.....	Arthur Goshorn
Winthrop—Buchanan County				
The Winthrop News.....	W.	Thursday	Rep.....	J. N. Gray
Woodbine—Harrison County				
The Woodbine Twiner.....	W.	Thursday	Rep.....	E. A. Stevens
Woodward—Dallas County				
The Woodward Enterprise.....	W.	Thursday	Rep.....	C. F. Cosby
Wyoming—Jones County				
Wyoming Journal.....	W.	Thursday	Rep.....	D. A. White
Zearing—Story County				
Tri-County News.....	W.	Thursday	Rep.....	J. C. Talmadge

POST OFFICES IN IOWA

An asterisk (*) indicates that post office is *not* a money order post office; c. s. indicates county seat.

Abbott	Hardin	Bagley	Guthrie
Ackley	Hardin	Bailey	Mitchell
Ackworth	Warren	Baldwin	Jackson
Adair	Adair	Bancroft	Kossuth
Adaza	Greene	Bangor	Marshall
Adel (c. s.)	Dallas	Barnes City	Mahaska
Adelphi	Polk	Barney	Madison
Afton	Union	Barnum	Webster
Agency	Wapello	Bartlett	Fremont
Ainsworth	Washington	Bassett	Chickasaw
Akron	Plymouth	Batavia	Jefferson
Albert City	Buena Vista	Battle Creek	Ida
Albia (c. s.)	Monroe	Baxter	Jasper
Albion	Marshall	Bayard	Guthrie
Alburnett	Linn	Beacon	Mahaska
Alden	Hardin	Beaconsfield	Ringgold
Alexander	Franklin	Beaman	Grundy
Algona (c. s.)	Kossuth	Beaver	Boone
Alleman	Polk	Beaverdale Sta.	Des Moines
Allendorf	Osceola	Bedford (c. s.)	Taylor
Allerton	Wayne	*Beech	Warrtn
Allison (c. s.)	Butler	Belknap	Davis
Almont	Clinton	Belle Plaine	Benton
Alpha	Fayette	Bellevue	Jackson
Alta	Buena Vista	Belmond	Wright
Alta Vista	Chickasaw	Beloit	Lyon
Alton	Sioux	Bennett	Cedar
Altoona	Polk	Bentley	Pottawattamie
Alvord	Lyon	Benton	Ringgold
Amana	Iowa	Bentonsport	Van Buren
Amber	Jones	Berkley	Boone
Ames	Story	Bernard	Dubuque
Stations—A (College), No. 1, No. 2.			
Anamosa (c. s.)	Jones	Berwick	Polk
Anderson	Fremont	Bettendorf	Scott
Andover	Clinton	Bevington	Madison
Andrew	Jackson	Big Rock	Scott
Angus	Boone	Birmingham	Van Buren
Anita	Cass	Blairsburg	Hamilton
Ankeny	Polk	Blairstown	Benton
Anthon	Woodbury	Blakesburg	Wapello
Aplington	Butler	Blanchard	Page
Arcadia	Carroll	*Blanden	Pocahontas
Archer	O'Brien	Blencoe	Monona
Ardon	Muscatine	Blockton	Taylor
Aredale	Butler	Bloomfield (c. s.)	Davis
Argyle	Lee	Blue Grass (c. s.)	Scott
Arion	Crawford	Bode	Humboldt
Arispe	Union	Bolan	Worth
Arlington	Fayette	Bonair	Howard
Armstrong	Emmet	Bonaparte	Van Buren
Arnolds Park	Dickinson	Bondurant	Polk
Arthur	Ida	Boone (c. s.)	Boone
Ashgrove	Davis	Stations—A 917 W. 3d St., Nos. 1 to 3.	
Ashton	Osceola	Booneville	Dallas
Aspinwall	Crawford	Botna	Shelby
Astor	Crawford	Boulevard Sta., Sioux City	Woodbury
Atalissa	Muscatine	Bouton	Dallas
Athelstan	Taylor	Boxholm	Boone
Atkins	Benton	Boyden	Sioux
Atlantic (c. s.)	Cass	Boyer	Crawford
Attica	Marion	Braddyville	Page
Auburn	Sac	Bradford	Franklin
Audubon (c. s.)	Audubon	Bradgate	Humboldt
Augusta	Des Moines	Brandon	Buchanan
Aurelia	Cherokee	Brayton	Audubon
Aurora	Buchanan	Brazil	Appanoose
Austinville	Butler	Breda	Carroll
Avery	Monroe	Bremer	Bremer
Avoca	Pottawattamie	Bridgewater	Adair
Ayrshire	Palo Alto	Brighton	Washington
Badger	Webster	Bristow	Butler
		Britt	Hancock

POST OFFICES IN IOWA—Continued

Bronson	Woodbury	Clearfield	Taylor
Brooklyn	Poweshiek	Clear Lake	Cerro Gordo
Brooks	Adams	Cleghorn	Cherokee
Brunsville	Plymouth	Clemons	Marshall
Bryant	Clinton	Clermont	Fayette
Buchanan	Cedar	Cleves	Hardin
Buckeye	Hardin	Climbing Hill	Woodbury
Buckgrove	Crawford	Clinton (c. s.)	Clinton
Buckingham	Tama	Stations—No. 1, Lyons (Ind.)	
Buffalo	Scott	Clie	Wayne
Buffalo Center	Winneshieko	Clive	Polk
Bunch	Davis	Cloverdale	Osceola
Burchinal	Cerro Gordo	Clutier	Tama
Burdette	Franklin	Coal City	Appanoose
Burlington (c. s.)	Des Moines	Coburg	Montgomery
Stations—Nos. 1 to 8.		Coggon	Linn
Burnside	Webster	Coin	Page
Burroak	Winneshiek	Colesburg	Delaware
Burt	Kossuth	Colfax	Jasper
Bussey	Marion	College Springs	Page
Calamus	Clinton	Collins	Story
California	Harrison	Colo	Story
Callender	Webster	Columbia	Marion
Calmar	Winneshiek	Columbus City	Louisa
Calumet	O'Brien	Columbus Junction	Louisa
Camanche	Clinton	Colwell	Floyd
Cambria	Wayne	Commerce	Polk
Cambridge	Story	Conesville	Muscatine
Campbell	Polk	Conrad	Grundy
Cantril	Van Buren	Conroy	Iowa
Carbon	Adams	Conway	Taylor
Carlisle	Warren	Coon Rapids	Carroll
Carnarvon	Sac	Cooper	Greene
Carpenter	Mitchell	Coppock	Henry
Carroll (c. s.)	Carroll	Cordova	Marion
Carson	Pottawattamie	Corley	Shelby
Cartersville	Cerro Gordo	Cornell	Clay
Cascade	Dubuque	Corning (c. s.)	Adams
Casey	Guthrie	Correctionville	Woodbury
Castalia	Winneshiek	Corwith	Hancock
Castana	Monona	Corydon (c. s.)	Wayne
Cedar	Mahaska	Cotter	Louisa
Cedar Bluff	Cedar	Cottonwood	Lee
Cedar Falls	Black Hawk	Coulter	Franklin
Stations A *(Iowa State Normal School.)		Council Bluffs (c. s.)	Pottawattamie
Cedar Rapids (c. s.)	Linn	Stations—Terminal (Ind.), Nos. 1 to 8.	
Stations—Nos. 1 to 16.		Court Sta., Des Moines	Polk
*Cedar Valley	Cedar	Craig	Plymouth
Centerdale	Cedar	Cranston	Muscatine
Center Junction	Jones	Crawfordsville	Washington
Center Point	Linn	Crescent	Pottawattamie
Centerville (c. s.)	Appanoose	Cresco (c. s.)	Howard
Stations—*Streppy. No. 1.		Creston (c. s.)	Union
Central City	Linn	Cromwell	Union
Chapin	Franklin	Crystal Lake	Hancock
Chariton (c. s.)	Lucas	Cumberland	Cass
Charles City (c. s.)	Floyd	Cumming	Warren
Charleston	Lee	Curlaw	Palo Alto
Charlotte	Clinton	Cushing	Woodbury
Charter Oak	Crawford	Cylinder	Palo Alto
Chatsworth	Sioux	Dakota City (c. s.)	Humboldt
Chelsea	Tama	Dallas	Marion
Cherokee (c. s.)	Cherokee	Dallas Center	Dallas
Chester	Howard	Dana	Greene
Chillicothe	Wapello	Danbury	Woodbury
Church	Allamakee	Danville	Des Moines
Churchville	Warren	Davenport (c. s.)	Scott
Churdan	Greene	Stations—Nos. 1 to 14.	
Cincinnati	Appanoose	David	Mitchell
Clare	Webster	Davis City	Decatur
Clarence	Cedar	Dawson	Dallas
Clarinda (c. s.)	Page	Dayton	Webster
Clarion (c. s.)	Wright	Dean	Appanoose
Clarksville	Butler	Decatur	Decatur
Clayton	Clayton	Decorah (c. s.)	Winneshiek
Clayworks	Webster	Dedham	Carroll
		Deep River	Poweshiek

POST OFFICES IN IOWA—Continued

Defiance	Shelby	Ellston	Ringgold
Dekalb	Decatur	Ellsworth	Hamilton
Delaware	Delaware	Elma	Howard
Delhi	Delaware	Elwood	Clinton
Delmar	Clinton	Ely	Linn
Deloit	Crawford	Emerson	Mills
Delphos	Ringgold	Emmetsburg (c. s.)	Paolo Alto
Delta	Keokuk	Epworth	Dubuque
Denison (c. s.)	Crawford	Essex	Page
Denmark	Lee	Estherville (c. s.)	Emmet
Denver	Bremer	Evans	Mahaska
Derby	Lucas	Everly	Clay
Des Moines (c. s.)	Polk	Ewart	Poweshiek
Stations—*Court, Beaverdale, East		Rxira	Audubon
Des Moines, Grand, Highland		Exline	Appanoose
Park, *Park Avenue, University		Fairbank	Buchanan
Place, Nos. 1 to 15.		Fairfax	Linn
De Soto	Dallas	Fairfield (c. s.)	Jefferson
Devon	Chickasaw	Fairport	Muscatine
Dewar	Black Hawk	Farley	Dubuque
Dewitt	Clinton	Farlin	Greene
Dexter	Dallas	Farmersburg	Clayton
Diagonal	Ringgold	Farmington	Van Buren
Dickens	Clay	Farnhamville	Calhoun
Dike	Grundy	Farragut	Fremont
Dillon	Marshall	Farrar	Polk
Dinsdale	Tama	Farson	Wapello
Dixon	Scott	Faulkner	Franklin
Dolliver	Emmet	Fayette	Fayette
Donahue	Scott	Fenton	Kossuth
Donnan	Fayette	Ferguson	Marshall
Donnellson	Lee	Fernald	Story
Doon	Lyons	Fertile	Worth
Dorchester	Allamakee	Festina	Winneshiek
*Douds	Van Buren	Floris	Davis
Dougherty	Cerro Gordo	Floyd	Floyd
Dow City	Crawford	Folletts	Clinton
Downey	Cedar	Fonda	Pocahontas
Dows	Wright	Fontanelle	Adair
Drakesville	Davis	Forest City (c. s.)	Winneshiek
Dubuque (c. s.)	Dubuque	Fort Atkinson	Winneshiek
Stations—Nos. 1 to 11.		Fort Des Moines	Polk
Dudley	Wapello	Fort Dodge (c. s.)	Webster
Dumfries	Pottawattamie	Stations—Nos. 1 to 11.	
Dumont	Butler	Fort Madison (c. s.)	Lee
Dunbar	Marshall	Stations—No. 1.	
Duncombe	Webster	Fostoria	Clay
Dundee	Delaware	Fraser	Boone
Dunkerton	Black Hawk	Fredericksburg	Chickasaw
Dunlap	Harrison	Frederika	Bremer
Durango	Dubuque	Fredric	Monroe
Durant	Cedar	Fremont	Mahaska
Dyersville	Dubuque	Froelich	Clayton
Dysart	Tama	Fruitland	Muscatine
Eagle Grove	Wright	Fulton	Jackson
Earlham	Madison	Galt	Wright
Earling	Shelby	Galva	Ida
Earlville	Delaware	Garber	Clayton
Early	Sac	Garden City	Hardin
East Des Moines, Station (See Des		Garden Grove	Decatur
Moines).		Garnavillo	Clayton
East Pleasant Plain	Jefferson	Garner (c. s.)	Hancock
Eddyville	Wapello	Garrison	Benton
Edgewood	Clayton	Garwin	Tama
Edna	Lyon	Gaza	O'Brien
Elberon	Tama	Geneva	Franklin
Eldon	Wapello	George	Lyon
Eldora (c. s.)	Hardin	Gerled	Kossuth
Eldorado	Fayette	Gibson	Keokuk
Eldridge	Scott	Gifford	Hardin
Elgin	Fayette	Gilbert	Story
Elkader (c. s.)	Clayton	Gilbertville	Black Hawk
Elkhart	Polk	Gillett Grove	Clay
Elk Horn	Shelby	Gilman	Marshall
Elkport	Clayton	Gilmore City	Pocahontas
Ellfott	Montgomery	Givin	Mahaska

POST OFFICES IN IOWA—Continued

Gladbrook	Tama	High	Iowa
Gladstone	Tama	*High Bridge, R. Station (See Madrid).	
Gladwin	Louisa	Highland Center	Wapello
Glendale	Jefferson	Highland Park, Station (See Dea Moines).	
Glenwood (c. s.)	Mills	Highlandville	Winneshiek
Glidden	Carroll	Hills	Johnson
Goldfield	Wright	Hillsboro	Henry
Goodell	Hancock	Hinton	Plymouth
Gooselake	Clinton	Hiteman	Monroe
Gowrie	Webster	Holbrook	Iowa
Graettinger	Palo Alto	Holland	Grundy
Graf	Dubuque	Holmes	Wright
Grafton	Worth	Holstein	Ida
Graham	Clayton	Homestead	Iowa
Grand Junction	Greene	Honey Creek	Pottawattamie
Grandmound	Clinton	Hopkinton	Delaware
Grand River	Decatur	Hornick	Woodbury
Grandview	Louisa	Hospers	Sioux
Granger	Dallas	Houghton	Lee
Granite	Lyon	Hubbard	Hardin
Grant	Montgomery	Hudson	Black Hawk
Grant Center	Monona	Hull	Sioux
Granville	Sioux	Humboldt	Humboldt
Gravity	Taylor	Humeston	Wayne
Gray	Audubon	Hunters	Dickinson
Greeley	Delaware	Huntington	Emmet
Greene	Butler	Hurtsville	Jackson
Greenfield (c. s.)	Adair	Huxley	Story
Green Island	Jackson	Ida Grove (c. s.)	Ida
Green Mountain	Marshall	Imogene	Fremont
Greenville	Clay	Independence (c. s.)	Buchanan
Grimes	Polk	Indianola (c. s.)	Warren
Grinnell	Poweshiek	Inwood	Lyon
Griswold	Cass	Ionia	Chickasaw
Grundy Center (c. s.)	Grundy	Iowa City (c. s.)	Johnson
Gruver	Emmet	Stations—No. 1.	
Guernsey	Poweshiek	Iowa Falls	Hardin
Guthrie Center (c. s.)	Guthrie	Ira	Jasper
Guttenberg	Clayton	Ireton	Sioux
Halbur	Carroll	Irving	Tama
Hale	Jones	Irvington	Kossuth
Halfa	Emmet	Irwin	Shelby
Hamburg	Fremont	Jackson Junction	Winneshiek
Hamilton	Marion	Jamaica	Guthrie
Hamlin	Audubon	James	Plymouth
Hampton (c. s.)	Franklin	Jamilson	Clarke
Hancock	Pottawattamie	Janesville	Bremer
Hanlontown	Worth	Jefferson (c. s.)	Greene
Hansell	Franklin	Jerome	Appanoosa
Harcourt	Webster	Jesup	Buchanan
Hardy	Humboldt	Jewell	Hamilton
Harlan (c. s.)	Shelby	Johnston	Polk
Harper	Keokuk	Joice	Worth
Harpers Ferry	Allamakee	Jolley	Calhoun
Harris	Osceola	Jordan	Boone
Hartford	Warren	Kalona	Washington
Hartley	O'Brien	Kamrar	Hamilton
Hartwick	Poweshiek	Kanawha	Hancock
Harvard	Wayne	Kellerton	Ringgold
Harvey	Marion	Kelley	Story
Haskins	Washington	Kellogg	Jasper
Hastings	Mills	Kennebec	Monona
Havelock	Pocahontas	Kennedy	Dallas
Haverhill	Marshall	Kensett	Worth
Hawarden	Sioux	Kent	Union
Hawkeye	Fayette	Kenwood	Crawford
Hayesville	Keokuk	Keokuk	Lee
Hayfield	Hancock	Stations—Nos. 1 and 2.	
Hazleton	Buchanan	Keosauqua (c. s.)	Van Buren
Hedrick	Keokuk	Keota	Keokuk
Henderson	Mills	Kesley	Butler
Hepburn	Page	Keswick	Keokuk
Herridon	Guthrie	Keystone	Benton
Herring	Sac	*Kiene	Buchanan
Herrold	Polk		
Hesper	Winneshiek		

POST OFFICES IN IOWA—Continued

Kilbourn	Van Buren	Lohrville	Calhoun
Kilduff	Jasper	Lone Rock	Kossuth
Kimballton	Audubon	Lone Tree	Johnson
Kingsley	Plymouth	Long Grove	Scott
Kingston	Des Moines	Lorah	Cass
Kinross	Keokuk	Lorimor	Union
Kirkman	Shelby	Lost Nation	Clinton
Kirkville	Wapello	Louisa	Linn
Kiron	Crawford	Loveland	Pottawattamie
Klemme	Hancock	Lovilia	Monroe
Knierim	Calhoun	Lowden	Cedar
Knoke	Calhoun	Lowell	Henry
Knoxville (c. s.)	Marion	Low Moor	Clinton
Lacey	Mahaska	Luana	Clayton
Lacona	Warren	Lucas	Lucas
Ladora	Iowa	Luther	Boone
Lake City	Calhoun	Luton	Woodbury
Lake Mills	Winnebago	Luverne	Kossuth
Lake Park	Dickinson	Luzerne	Benton
†Lakota	Kossuth	Lynnville	Jasper
Lake View	Sac	Lyons Ind. Station (See Clinton).	
Lamaille	Marshall	Lytton	Sac
Lamoni	Decatur	McCallsburg	Story
Lamont	Buchanan	McCausland	Scott
Lamotte	Jackson	McClelland	Pottawattamie
Lanesboro	Carroll	McGregor	Clayton
Langdon	Clay	McIntire	Mitchell
Langworthy	Jones	McPaul	Fremont
Lansing	Allamakee	Macedonia	Pottawattamie
Lanyon	Webster	Macksburg	Madison
La Porte City	Black Hawk	Madrid	Boone
Larchwood	Lyon	<i>Rural Stations—*High Bridge, Snyder, *Zook Spur.</i>	
Larrabee	Cherokee	Magnolia	Harrison
Latimer	Franklin	Malcom	Poweshiek
Laurel	Marshall	Mallard	Palo Alto
Laurens	Pocahontas	Maloy	Ringgold
Lavinia	Calhoun	Malvern	Mills
Lawler	Chickasaw	Manchester (c. s.)	Delaware
Lawn Hill	Hardin	Manilla	Crawford
Lawton	Woodbury	Manly	Worth
Le Claire	Scott	Manning	Carroll
Ledyard	Kossuth	Manson	Calhoun
*Leeds Ind. Station (See Sioux City).		Maple Hill	Emmet
LeGrand	Marshall	Maple River	Carroll
Lehigh	Webster	Mapleton	Monona
Leighton	Mahaska	Maquoketa (c. s.)	Jackson
Leland	Winnebago	Marathon	Buena Vista
Le Mars (c. s.)	Plymouth	Marble Rock	Floyd
Lenox	Taylor	Marcus	Cherokee
Leon (c. s.)	Decatur	Marengo (c. s.)	Iowa
Le Roy	Decatur	Marion	Linn
Leslie	Clarke	Marne	Cass
Lester	Lyon	Marquette	Clayton
Letts	Louisa	Marshalltown (c. s.)	Marshall
Lewis	Cass	<i>Stations—A *(Soldiers Home), Nos. 1 to 2.</i>	
Liberty Center	Warren	Martelle	Jones
Libertyville	Jefferson	Martensdale	Warren
Lidderdale	Carroll	Martinsburg	Keokuk
Lima	Fayette	Marysville	Marion
Lime Spring	Howard	Mason City (c. s.)	Cerro Gordo
Linby	Jefferson	<i>Stations—Nos. 1 to 4.</i>	
Lincoln	Tama	Masonville	Delaware
Linden	Dallas	Massena	Cass
Lineville	Wayne	Massillon	Cedar
Linn Grove	Buena Vista	Matlock	Sioux
Lisbon	Linn	Maurice	Sioux
Liscomb	Marshall	Maxwell	Story
Little Cedar	Mitchell	Maynard	Fayette
Littleport	Clayton	Mechanicsville	Cedar
Little Rock	Lyon	Mederville	Clayton
Little Sioux	Harrison	Mediapolis	Des Moines
Livermore	Humboldt	Melbourne	Marshall
Lockridge	Jefferson	Melcher	Marion
Locust	Winnesiek		
Logan (c. s.)	Harrison		

†Formerly was Germanla.

POST OFFICES IN IOWA—Continued

Melrose	Monroe	New Liberty	Scott
Meltonville	Worth	New London	Henry
Melvin	Osceola	New Market	Taylor
Menlo	Guthrie	Newport	Louisa
Meriden	Cherokee	New Providence	Hardin
Merrill	Plymouth	New Sharon	Mahaska
Meservey	Cerro Gordo	Newton (c. s.)	Jasper
Methodist Camp	Dickinson	New Vienna	Dubuque
Meyer	Mitchell	New Virginia	Warren
Middleton	Des Moines	Nichols	Muscatine
Miles	Jackson	Nira	Washington
Milford	Dickinson	Noble	Washington
Miller	Hancock	Nodaway	Adams
Millersburg	Iowa	Nora Springs	Floyd
Millerton	Wayne	Northboro	Page
Milo	Warren	North Buena Vista	Clayton
Milton	Van Buren	North English	Iowa
Minburn	Dallas	North Liberty	Johnson
Minden	Pottawattamie	North Washington	Chickasaw
Mineola	Mills	Northwood (c. s.)	Worth
Mingo	Jasper	Norwalk	Warren
Missouri Valley	Harrison	Norway	Benton
Mitchell	Mitchell	Norwich	Page
Mitchellville	Polk	Numa	Appanoose
Modale	Harrison	Oakdale	Johnson
Mondamin	Harrison	Oakland	Pottawattamie
Moneta	O'Brien	Oakley	Lucas
Monmouth	Jackson	Oakville	Louisa
Monona	Clayton	Ocheyedan	Osceola
Monroe	Jasper	Odebolt	Sac
Montieth	Guthrie	Oelwein	Fayette
Montezuma (c. s.)	Poweshiek	Ogden	Boone
Montgomery	Dickinson	Okoboji	Dickinson
Monticello	Jones	Olds	Henry
Montour	Tama	Olin	Jones
Montpelier	Muscatine	Ollie	Keokuk
Montrose	Lee	Onawa (c. s.)	Monona
Moorhead	Monona	Oneida	Delaware
Moorland	Webster	Onslow	Jones
*Moran	Dallas	Ontario	Story
Moravia	Appanoose	Oran	Fayette
Morley	Jones	Orange City (c. s.)	Sioux
*Morningside, Station (See Sioux City).		Orchard	Mitchell
Morning Sun	Louisa	Orient	Adair
Morrison	Grundy	Orleans	Dickinson
Morse	Johnson	Orson	Harrison
Morton Mills	Montgomery	Osage (c. s.)	Mitchell
Moscow	Muscatine	Osborne	Clayton
Moulton	Appanoose	Osceola (c. s.)	Clarke
Mount Auburn	Benton	Osgood	Falo Alto
Mount Ayr (c. s.)	Ringgold	Oskaloosa (c. s.)	Mahaska
Mount Etna	Adams	Osstan	Winnesiek
Mount Hamill	Lee	Osterdock	Clayton
Mount Pleasant (c. s.)	Henry	Otho	Webster
Mount Sterling	Van Buren	Otley	Marion
Mount Union	Henry	Oto	Woodbury
Mount Vernon	Linn	Otranto Station	Mitchell
Mount Zion	Van Buren	Ottosen	Humboldt
Moville	Woodbury	Ottumwa (c. s.)	Wapello
Murray	Clarke	Branch Post Office—*Riverview.	
Muscatine (c. s.)	Muscatine	Stations—Nos. 1-2-3-4-5-6.	
Stations—Nos. 1 to 4.		Owasa	Hardin
Mystic	Appanoose	Oxford	Johnson
Nashua	Chickasaw	Oxford Junction	Jones
Nashville	Jackson	Oyens	Plymouth
Nemaha	Sac	Pacific Junction	Mills
Neola	Pottawattamie	Packwood	Jefferson
Nevada (c. s.)	Story	Palmer	Pocahontas
Nevinsville	Adams	Palo	Linn
New Albin	Allamakee	Panama	Shelby
New Boston	Lee	Panora	Guthrie
Newburg	Jasper	Paralta	Linn
Newell	Buena Vista	*Park Avenue Station (See Des Moines).	
Newhall	Benton	Parkersburg	Butler
New Hampton (c. s.)	Chickasaw	Parnell	Iowa
New Hartford	Butler	Paton	Greene

POST OFFICES IN IOWA—Continued

Patterson	Madison	Rippey	Greene
Paullina	O'Brien	River Junction	Johnson
Payne	Fremont	Riverside	Washington
Pekin	Keokuk	River Sioux	Harrison
Pella	Marion	Riverton	Fremont
Peosta	Dubuque	Riverview Station (See Ottumwa).	
Percival	Fremont	Robertson	Hardin
Percy	Marion	Robins	Linn
Perkins	Sioux	Rock Falls	Cerro Gordo
Perlee	Jefferson	Rockford	Floyd
Perry	Dallas	Rock Rapids (c. s.)	Lyon
Pershing	Marion	Rock Valley	Sioux
Persia	Harrison	Rockwell	Cerro Gordo
Peru	Madison	Rockwell City (c. s.)	Calhoun
Peterson	Clay	Rodman	Palo Alto
Petersville	Clinton	Rodney	Monona
Pierson	Woodbury	Roland	Story
Pilot Grove	Lee	Rolfe	Pocahontas
Pilot Mound	Boone	Rome	Henry
Pioneer	Humboldt	Roscoe	Des Moines
Pisgah	Harrison	Rose Hill	Mahaska
Plainfield	Bremer	Ross	Audubon
Plano	Appanoose	Rossie	Clay
Pleasanton	Decatur	Rowan	Wright
Pleasant Plain	Jefferson	Rowley	Buchanan
Pleasant Valley	Scott	Royal	Clay
Pleasantville	Marion	Rubio	Washington
Plover	Pocahontas	Rudd	Floyd
Plymouth	Cerro Gordo	Runnells	Polk
Pocahontas (c. s.)	Pocahontas	Russell	Lucas
Polk City	Polk	Ruthven	Palo Alto
Pomeroy	Calhoun	Rutland	Humboldt
Popejoy	Franklin	Ryan	Delaware
Portland	Cerro Gordo	Sabula	Jackson
Portsmouth	Shelby	Sac City (c. s.)	Sac
Postville	Allamakee	Saint Ansgar	Mitchell
Prairieburg	Linn	Saint Anthony	Marshall
Prairie City	Jasper	Saint Benedict	Kossuth
Prescott	Adams	Saint Charles	Madison
Preston	Jackson	Saint Donatus	Jackson
Pringhar (c. s.)	O'Brien	Saint Lucas	Fayette
Primrose	Lee	Saint Marys	Warren
Princeton	Scott	Saint Olaf	Clayton
Prole	Warren	Salem	Henry
Promise City	Wayne	Salix	Woodbury
Protivin	Howard	Sanborn	O'Brien
Pulaski	Davis	Sand Springs	Delaware
Purdy	Lucas	Saratoga	Howard
Quasqueton	Buchanan	Scarville	Winnebago
Quimby	Cherokee	Schaller	Sac
Radcliffe	Hardin	Schleswig	Crawford
Rake	Winnebago	Scotch Grove	Jones
Ralston	Carroll	Scranton	Greene
Randalia	Fayette	Searsboro	Poweshiek
Randall	Hamilton	*Sedan	Appanoose
Randolph	Fremont	Selma	Van Buren
Rathbun	Appanoose	Seney	Plymouth
Raymond	Black Hawk	Sergeant Bluff	Woodbury
Readlyn	Bremer	Sewal	Wayne
Reasnor	Jasper	Sexton	Kossuth
Redding	Ringgold	Seymour	Wayne
Redfield	Dallas	Shambaugh	Page
Red Oak (c. s.)	Montgomery	Shannon City	Union
Reinbeck	Grundy	Sharpsburg	Taylor
Rembrandt	Buena Vista	Sheffield	Franklin
Remsen	Plymouth	Shelby	Shelby
Renwick	Humboldt	Sheldahl	Polk
Rexfield	Monroe	Sheldon	O'Brien
Rhodes	Marshall	Shell Rock	Butler
Riceville	Mitchell	Shellsburg	Benton
Richards	Calhoun	Shenandoah	Page
Richland	Keokuk	Sherwood	Calhoun
Richmond	Washington	Shipley	Story
Ricketts	Crawford	Shueyville	Johnson
Ridgeway	Winneshiek	Sibley (c. s.)	Osceola
Rinard	Calhoun	Sidney (c. s.)	Fremont
Ringsted	Emmet	Sigourney (c. s.)	Keokuk

POST OFFICES IN IOWA—Continued

Silver City	Mills	Thor	Humboldt
Sioux Center	Sioux	Thornburg	Keokuk
Sioux City (c. s.)	Woodbury	Thornton	Cerro Gordo
Stations, Boulevard, *Leeds, (Ind.),		Thorpe	Delaware
*Morningside, *Stock Yards, Nos.		Thurman	Fremont
1 to 5.		Ticonic	Monona
Sioux Rapids	Buena Vista	Tiffin	Johnson
Slater	Story	Tilton	Poweshiek
*Slifer	Webster	Tingley	Ringgold
Sloan	Woodbury	Tipton (c. s.)	Cedar
Smithland	Woodbury	Titonka	Kossuth
Soldier	Monona	Toddville	Linn
*Soldiers' Home, Sta. A. (See Mar-		Toeterville	Mitchell
shalltown).		Toledo (c. s.)	Tama
Solon	Johnson	Toronto	Clinton
Somers	Calhoun	Tracy	Marion
South Amana	Iowa	Traer	Tama
South English	Keokuk	Treynor	Pottawattamie
Spaulding	Union	Tripoli	Bremer
Spechts Ferry	Dubuque	Troy	Davis
Spencer (c. s.)	Clay	Troy Mills	Linn
Sperry	Des Moines	Truax	Mahaska
Spillville	Winneshiak	Truesdale	Buena Vista
Spirit Lake (c. s.)	Dickinson	Truro	Madison
Stations—Methodist Camp, Templar		Turin	Monona
Park.		Turkey River	Clayton
Spragueville	Jackson	Udell	Appanoose
Springbrook	Jackson	Ulmer	Sac
Springdale	Cedar	Underwood	Pottawattamie
Spring Hill	Warren	Union	Hardin
Springville	Linn	Unionville	Appanoose
Stacyville	Mitchell	University Park	Mahaska
Stanhope	Hamilton	University Place, Station. (See Des	
Stanley	Buchanan	Moines.)	
Stanton	Montgomery	Urbana	Benton
Stanwood	Cedar	Ute	Monona
State Center	Marshall	Vail	Crawford
Steamboat Rock	Hardin	Valeria	Jasper
Stennett	Montgomery	Valley Junction	Polk
Stockport	Van Buren	Vancleve	Marshall
Stockton	Muscatine	Van Horne	Benton
*Stock Yards, Station (See Sioux		Van Meter	Dallas
City).		Van Wert	Decatur
Stone City	Jones	Varina	Pocahontas
Storm Lake (c. s.)	Buena Vista	Ventura	Cerro Gordo
Story City	Story	Victor	Iowa
Stout	Grundy	Villisca	Montgomery
Strahan	Mills	Vincennes	Lee
Stratford	Hamilton	Vincent	Webster
Strawberry Point	Clayton	Vining	Tama
Struble	Plymouth	Vinton (c. s.)	Benton
Stuart	Guthrie	Viola	Linn
Sully	Jasper	Volga	Clayton
Sulphur Springs	Buena Vista	Voorhies	Black Hawk
Summerset	Warren	Wadena	Fayette
Sunmer	Bremer	Walcott	Scott
Sunbury	Cedar	Walford	Benton
Superior	Dickinson	Walker	Linn
Sutherland	O'Brien	Wallingford	Emmet
Swaledale	Cerro Gordo	Wall Lake	Sac
Swan	Marion	Walnut	Pottawattamie
Swea City	Kossuth	Wapello (c. s.)	Louisa
Swedesburg	Henry	Ware	Pocahontas
Swisher	Johnson	Washburn	Black Hawk
Tabor	Fremont	Washington (c. s.)	Washington
Taintor	Mahaska	Washta	Cherokee
Talmage	Union	Waterloo (c. s.)	Black Hawk
Tama	Tama	Stations—A 217 East Fifth Street,	
Teeds Grove	Clinton	Nos. 1 to 8.	
Templar Park Sta.	Dickinson	Waterville	Allamakee
Templeton	Carroll	Watkins	Benton
Tennant	Shelby	Waubeek	Linn
*Terminal Station (See Council Bluffs).		Waucoma	Fayette
Terrill	Dickinson	Waukee	Dallas
Thayer	Union	Waukon (c. s.)	Allamakee
The Inn	Dickinson	Waukon Junction	Allamakee
Thompson	Winnebago	Waupeton	Dubuque

POST OFFICES IN IOWA—Continued

Waverly (c. s.)	Bremer	Whitten	Hardin
Wayland	Henry	Whittier	Linn
Webb	Clay	Wick	Warren
Webster	Keokuk	Wilke	Hardin
Webster City (c. s.)	Hamilton	Williams	Hamilton
Weldon	Decatur	Williamsburg	Iowa
Wellman	Washington	Williamson	Lucas
Wellsburg	Grundy	Wilton Junction	Muscatine
Welton	Clinton	Winfield	Henry
Wesley	Kossuth	Winterset (c. s.)	Madison
West	Iowa	Winthrop	Buchanan
West Bend	Palo Alto	Wiota	Cass
West Branch	Cedar	Woden	Hancock
West Burlington	Des Moines	Woodbine	Harrison
West Chester	Washington	Woodburn	Clarke
Westfield	Plymouth	Woodward	Dallas
Westgate	Fayette	Woolstock	Wright
West Grove	Davis	Worthington	Dubuque
West Liberty	Muscatine	Wright	Mahaska
Weston	Pottawattamie	Wyman	Louisa
Westphalia	Shelby	Wyoming	Jones
West Point	Lee	Yale	Guthrie
West Side	Crawford	Yarmouth	Des Moines
West Union (c. s.)	Fayette	Yetter	Calhoun
Wever	Lee	Yorkshire	Harrison
What Cheer	Keokuk	Yorktown	Page
Wheatland	Clinton	Zearing	Story
Whiting	Monona	*Zook Spur Station. (See Madrid.)	
Whittemore	Kossuth	Zwingle	Dubuque

IOWA POST OFFICES DISCONTINUED

(For Iowa post offices discontinued prior to July 1, 1925, see Official Register for 1925-1926.)

Office	County	Supplied from
Abington	Jefferson	Batavia
Arnold	Humboldt	Livermore
Balfour	Mills	Glenwood
Belfast	Lee	Argyle
Blanden	Pocahontas	Manson
Bucknell	Monroe	Melrose
Buxton	Monroe	Albia
Carrville	Floyd	Nashua
Consol	Monroe	Melrose
Croton	Lee	Farmington
Dakotah	Humboldt	Dakota City
De Kalb	Decatur	Van Wert
Diamond	Appanoose	Mystic
Elick	Louisa	Wapello
Ernie	Floyd	Floyd
Giard	Clayton	Marquette
Haydock	Monroe	Melrose
Hobarton	Kossuth	Algona
Hoeking	Monroe	Albia
Kenwood Park	Linn	Cedar Rapids
Judd	Webster	Duncombe
Lakonta	Mahaska	Truax
Lundgren	Webster	Fort Dodge
Luray	Marshall	Haverhill
Marsh	Louisa	Winfield
Minerva	Marshall	Albion
Moingona	Boone	Boone
Olmitz	Lucas	Russell
Orilla	Warren	Cumming
Page	Page	Clarinda
Palm Grove	Webster	Fort Dodge
Paris	Linn	Central City
Polk	Polk	Polk City
Rexfield	Monroe	Hiteman
Shady Oak	Webster	Fort Dodge
Stilwell	Poweshiek	Searsboro
Sylvia	Linn	Louisa
Talleyrand	Keokuk	Keota
Tipperary	Lucas	Purdy
Turner	Jasper	Grinnell
Tyrone	Monroe	Melrose
Van Horn	Benton	Van Horn
Wanlock	Monroe	Lovilia
Wellston	Washington	Brighton

REPORT OF PROCEEDINGS OF EXECUTIVE COUNCIL

BROKERAGE BONDS

1929

January 11—Blyth & Co.; January 21—The Commercial National Co.; January 28—The Minnesota Co.; February 11—Eccles-Soeder, Inc.; Stevenson & Co.; February 18—John Clyde Mehan; February 25—Wheelock & Co.; March 1—Cosmopolitan Investment Co.; March 11—White, Wild & Co.; Leo A. Lankie; Albert E. Pierce & Co.; Arthur Sanford & Co.; Emery, Peck & Rockwood Co.; March 18—Merchants National Co. of St. Paul; Continental Illinois Co. of Chicago; March 25—McClure & Co.; Glaspel, Vieth & Duncan; March 29—First Securities Co. of Iowa; T. L. Chapman & Co.; April 8—Ben Dansby, Jr., & Co.; Lundberg, Heath & Co.; The N. W. Harris Co.; April 22—A. B. Collins Co., Inc.; F. N. Kneeland & Co.; J. Haskell Schuffman; May 13—W. H. Young & Bros., Inc.; Fidelity Investment Co.; Jackley-Wiedman & Co.; Peabody, Hennings & Co.; June 5—James L. Moore & Co.; A. J. Russell & Co.; I. E. Stone Co., Inc.; Mitchell, Hutchins & Co.

CAPITOL EXTENSION

1929

January 21—Purchase and installation of traffic signals on Grand Avenue between Heating Plant and Capitol authorized; March 29—State Highway Commission authorized to repair paving on Court Avenue; April 8—Planting on Capitol ground approved; June 11—Resolution relative to employment of help to take care of Capitol Extension after July 1, 1929, adopted.

1930

October 15—Resurfacing of pavements and sidewalks at Capitol grounds approved.

CONTRACTS

1929

February 4—Contract awarded S. Davidson & Bros. for curtains for Art Gallery in Historical Building; March 12—Board of Control awarded contract for automobile plates for year 1930; April 8—Contract with Felt & Tarrant Mfg. Co. for upkeep of comptometers approved; April 18—Contract with Wright Construction Co. for repaving Court Avenue approved; May 20—Contract with General Bronze Company for flag cases approved; May 27—Contract for sale of water to Hyperion Club approved; June 11—Contract for cafeteria equipment and frigidaire approved; July 29—Contract with Monroe Calculating Machine Co. for upkeep approved; August 2—Contract awarded Reese-Iowa Weather Strip Co. for weather stripping Capitol Bldg.; August 16—Contract awarded to Michael Liptak for installation of boiler setting in Capitol heating plant; Contract awarded the Strong Scott Mfg. Co. for installation of pulverized fuel equipment at Capitol heating plant; August 21—Purchase of new parts for voting machines approved; August 26—Contract awarded American Signal Corp. for repair of House of Representatives voting machine; September 9—Contract awarded Central Service Co. for 2500 tons of steam coal; Contract awarded Swan Coal Co. for 200 tons of mine run coal; September 16—Contract for operation of cafeteria approved; October 4—Contract awarded Western Stamping & Mfg. Co. for auto license containers; Contract awarded S. Davidson & Bros. for installation of steel in vaults of Insurance Department; Contract awarded Des Moines Rubber Stamp Works for chauffeur badges; December 16—Contract for burglar alarm for Treas-

urer of State approved; Contract awarded Blue Line Transfer Co. for hauling freight; December 28—Contract awarded J. S. Wilson Floral Co. for the planting on Capitol grounds.

1930

March 3—Contract awarded Cities Service Oil Co. for fuel oil; Contract with Board of Control for license plates approved; March 10—Contract with R. L. Sheetz Bank Vault Service Co. for maintenance of vaults in Insurance Department approved; May 26—Contract for sale of water to Hyperion Club approved; August 7—Contract awarded Des Moines Rubber Stamp Works for chauffeurs badges; September 8—Contract awarded Economy Coal Co. for 2500 tons of steam coal and 200 tons of mine run coal.

COMPROMISE OF PENALTIES ON CORPORATIONS FOR FAILURE TO MAKE REPORTS

1929

February 11—Iowa-Corn-Husker Corporation; February 25—Farmers Co-operative Live Stock Shippers Assn.; March 1—Ryal Miller Chevrolet Co.; April 18—Star Cleaners, Inc.; April 22—Farmers Rippey Angus Telephone Co.; Clear Creek Mutual Telephone Co.; Capitol Supply Co.; April 29—Republic Educational Co.; April 30—Maple Leaf Telephone Co.; Security Finance Corporation; May 13—Eddyville Co-operative Live Stock Shippers Assn.; Moore Clothing Co.; F. L. Mackey; May 20—Western Motors Corp. of Iowa; Valley No. 1 Telephone Line; Grand Investment Co.; May 27—Matthews Rose Blossom Beauty Craft & Hair-dressing Academy.

1930

July 21—Polkonjak-Hawkeye Portland Cement Co.

CORPORATIONS AUTHORIZED TO ISSUE STOCK IN EXCHANGE FOR PROPERTY, SURPLUS, PATENT OR CONTRACT

1929

January 4—Rolscreen Co.; January 11—L. Oransky & Sons; January 21—Buck's Booterie; Buck's Annex Shoe Store; W. L. Yokom, Incorporated; Interior Telephone Co.; February 1—Headford Brothers & Hitchins Foundry Co.; February 4—Des Moines Coliseum Co.; February 11—Moser Lumber Co. (Eldora); Moser Lumber Co. (Hubbard); Moser Lumber Co. (Owasa); Lehigh Lumber Co.; National Highway Crossing Co.; Moon Printing & Engraving Co.; February 18—Douds Stone Co.; Cornell Elevator & Lumber Co.; Marolf Brothers Co.; Independent Sand & Gravel Co-operative Assn.; Art Long Tire & Battery Co., Inc.; Des Moines Sand & Fuel Co-operative Assn.; February 20—Dexter Co.; February 25—Calmar Creamery Co.; Schultz Lumber Co.; Klondike Incubator Co.

March 11—North Central States Fur Farms, Inc.; The Grason Fur Farm, Inc.; J. W. L. Grocery Co., Inc.; Vasen Manufacturing Co.; Schutte Realty Co.; Clinton Herald Co.; The Fort Madison Hotel Co.; March 18—Two Way Electric Grinder Co.; Waterloo Dairy Co.; March 25—Anne Mar Apartments, Inc.; Moore Manufacturing Co.; Rickenberg Co.; Perennial Farm Floral Co.; April 3—Roscoe Huller Co.; Hertzberg Bindery; Croft's Cadillac & La Salle Service, Inc.; April 8—Nashville Telephone Co.; Royal Cloak Co.; April 12—J. L. Knight Co., Inc.; Iowa Master Breeders Company; April 18—Weitz Realty Co.; The Hub Clothing Co.; Jenny Frocks, Inc.; April 22—Charles Cobacker, Inc.; Glickman's, Incorporated; The Campbell Printing Co.; Mid West Wax Paper Co.; April 29—City Coal Co.; Rye Construction Co.; Kennedy Brothers Co.; April 30—Construction Machinery Co.

May 13—Sheldon Armory Co.; Black Hawk Loan Co.; M. & W. Manufacturing Co.; Kretschmer-Tredway Co.; May 20—Farmers Elevator Co.; May 27—Coon River Co-operative Assn.; F. Roe Cramer, Inc.; Davidson Building Co.;

June 3—Purity Corporation; June 11—Smulekoff Investment Co.; Rath Packing Co.; June 17—Clean-A-Press Machine Co.; Hawkeye Co-operative Sand & Gravel Assn.; Central Loan & Investment Co.; Weiser Alger Investment Corp.; Severa Realty Co.; Grand Avenue Apartments; Automatic Humidifier Co.; June 24—Commercial Investment Co.; Builders Co-operative Sand Co.; Des Moines Warehouse Investment Co.

July 3—The Cleveland Hotel Co., Inc.; Iowa Canning Co.; Smith Bros. Realty Co.; Foy Super Service Co.; Iowa Supply Co.; Hancock County Abstract Co.; July 6—Chamberlain Corp.; July 11—Farmers Co-operative Society; Iowa Gravel & Fuel Co.; Perry Sales Corp.; July 25—Frederick Apartments Co.; Schierbrock Waterloo Co.; Lake Park Finance Co.; July 29—Coast Clothing Co.; August 9—Roto Laundry Equipment Co.; Independent Hog Buyers; Dunlap Investment Co.; August 15—The Watrous Park Co.; August 21—Dudley Co.; September 4—Home Investment Co.; September 9—Renier Music Co.; Coca Cola Bottling Co.; McKesson, More & Porterfield, Inc.; Clark Drug Co.; September 16—Centrox Dairy, Inc.; The Colfax Sanitarium; The Cedar Rapids Pump & Supply Co.; Mt. Ida Building Corporation; September 23—Davenport Brokerage & Loan Co.; Eccles-Soeder, Inc.; The McKesson-Churchill Drug Co., Cedar Rapids; The McKesson-Churchill Drug Co., Burlington; October 7—Birum Automobile Co.; Golden Krust Bakery; Verstegen Printing Co.; F. Mueller & Sons Co.; H. S. Davis Co., Inc.; Cedar Rapids Pump & Supply Co.; Pauli Corporation; October 14—Ames Reliable Products Co.; Des Moines Steel Building Co.

October 21—Moore Abstract & Title Co.; Commercial Holding Co.; November 4—Capital Chevrolet Co.; Wertz Seed Co.; State Finance Co.; Eggleston Compartment Coach Co.; Thompson Motor Corp.; November 16—Clinton Illinois Bridge Co.; November 18—Fort Dodge Limestone & Clay Products Co.; Thorpe & Co.; K. A. Murray Motor Co.; November 25—American Apartment Corp.; B. B. Remedy Co.; Barry Pulley Co., Inc.; December 2—Neal & Co.; December 16—Fort Dodge Gas & Electric Co.; Clean-ite Company; United Business Builders, Inc.; Standard Products Co.; C. A. Dunham Co.; December 18—Farmers Elevator Co. (Hampton); Magnolia Cemetery Association; The Sioux City Stock Yards Co.; December 27—Lundgren Reis Co.; December 28—Iowa Steel & Iron Works; December 31—Central Broadcasting Co.

1930

January 6—The Larson Store, Inc.; Stetzel Hawkeye Hatchery Co.; January 13—Central Auto Market; G. C. Rudman Co., Inc.; Rowat Cut Stone Co.; Ernest H. Fabritz, Inc.; Wej Lock Manufacturing Co.; Woodrow Washing Machine Co.; January 21—S. F. Baker & Co.; Grand Avenue Apartments; General Investment Corporation; Waverly Publishing Co.; Woodrow Washing Machine Co.; January 27—Walnut Grove Products Co., Inc.; Farmers Elevator Co.; Technical Equipment Co.; February 3—Stout Recorder Co.; The Green Bay Telephone Co.; Fort Dodge Machine & Supply Co.; State Mortgage & Investment Co.; Simon & Landauer Co.; Ideal Manufacturing Co.; Knutson Bros., Inc.; February 10—The Meritol Co.; The Iowa Hog Co.; Mecca Studio; Perry Sales Corp.; February 17—Red Oak Wholesale Fruit Co.; Davenport Fish Co.; Motor Service Garage, Inc.; Wardell Chevrolet Co., Inc.; Kelley Manufacturing Co.; Sears Finance Co.; February 24—Wardell Chevrolet Co., Inc.; Northwestern Bottling Works, Inc.; Hicks & Akery, Inc.; Royal Union Life Insurance Co.; Staak & Pierce Theatres, Inc.

March 3—Cromwell Telephone Exchange; Empire Fuel Co.; Bloom Manufacturing Co.; Meehan Brothers; March 10—Sanders Auto Supply Co.; Ben's Jewelry Co., Inc.; March 17—Wigman Co.; Barry Brothers Manufacturing Co.; March 24—Phillips & Gauld, Incorporated; Sully Co-operative Exchange; W. H. Canier Co.; Walnut Grove Products Co.; March 25—Fort Dodge Tent & Awning Co.; March 31—Hawkeye Supply & Mfg. Co.; John G. Bickley Estate, Inc.; Mullen Bros. & Co.; Taylor Steel Products Co.; May Millinery Corporation; Ritter Motor Co.; April 7—Rush C. Smith Motor Co.; Stapp Building Co.; Universal Transport Co.; April 14—Central Industrial Development Co.; Smith & Swift Holding Co.; Boy-

son Jewelry Co.; April 21—Newton Manufacturing Co.; Iowa Manufacturing Co.; Farmers Elevator Co. (Cylinder); Farmers Elevator Co. (Roberts); Pilot Tribune Publishing Co.; Kellogg-Birge Co.; April 28—Keystone Monmouth Telephone Co.; Woolstock Telephone Co.; Riter Implement Co.; Marshall Printing Co.; Register Publishing Co.

May 3—French-Stamats, Inc.; Hawkeye Airways, Inc.; May 12—August Williges, Inc.; Douglas-700; Lessing Advertising Co.; May 19—Britt & Crystal Telephone Co.; Lyons Laundry & Dry Cleaning Co.; Amerco Feed & Milling Co.; Ruckers, Incorporated; May 26—Richardson Lumber Co.; Herman M. Brown Co.; June 2—Waterloo Fruit & Commission Corp.; June 5—Boone Armory Co.; June 9—Nockels & Sons, Incorporated; June 14—Kiefer Lumber Co.; Knapp Coal Co., Inc.; The Clarkson Co.; Melman Fruit Co.; Carl R. Miller Tractor Co.; Commercial Investment Co.; June 20—Witwer Grocery Co.; June 24—Crary Motor & Implement Co.

July 2—Leon Journal Reporter Co.; Capital City Printing Plate Co.; Fifth Avenue Service Station; Wagner Manufacturing Co.; July 3—Mary Oaks Investment Co.; Churchill Manufacturing Co.; July 11—Crescent General Corporation; Mac Kenzie Co., Inc.; July 14—Mid West News Syndicate; Diller Battery Corporation; Farmers Elevator Co.; Garretson Manufacturing Co.; Victor J. Silliman Co.; July 21—Specification Motoroil Co.; Ottumwa Memorial Lawn Cemetery Co.; Connor's, Inc.; July 28—Bock Floral Co.; Fifth Street Building Co.; Gralnek Motor Sales Co.; Powers Manufacturing Co.; Iowa Motor-Kelly Tire Sales Co.; July 31—Artclay Company; August 2—Hutchinson-Meadow Gold Co.; August 7—Musgrave Brake Tester, Inc.; August 12—Eggleston Compartment Coach; Banker Auto Co.; Smith's Klassy Kleaners, Inc.; August 19—Clarinda Publishing Co.; Atlantic Building Supply Co.; Chester White World Co.; Purinton Company, Inc.; August 22—Warren County Oil Co.; Algona Hotel Co., Inc.; September 2—Farmers Co-operative Company; Earlsboro Production Company Number Two; Benton County Farms Co.; September 8—Cedar Craft Manufacturing Co.; Rider Heim Coal Co.; Manchester-Democrat Radio Co.; Manchester Press Co.; Iowa Auto Exchange; September 15—New Hampton Gazette; The Garden Realty Co.; William H. Metz Co.; September 29—Layman Electric Co.; Chapin O'Neil Co.; Iowa Poultry Farms & Hatchery; C. O. Gronen Lumber Co.

October 4—Urbandale Coal & Acreage Co.; Barron Motor, Inc.; Willow Dale Silver Fox Farm; October 13—Weir Insurance Agency; Teacher's Service Bureau; October 20—Central Creamery Co.; Surmuehlen Co.; October 25—Stratford Grain & Supply Co.; Star Printing Co.; West Liberty Opera House Co.; Rose Glen, Incorporated; November 1—Scarville Elevator Co.; Central Heating Co.; Van Nostrand Saddlery Co.; November 7—Flynn Dairy Co.; Cownie Tanning Co.; Hoegh Farms Corporation; C. E. Wright Coal Co.; Wiese Farm Co.; N. S. Beale & Son Co.; Federal Surety Co.; November 13—Willard Realty Co.; November 24—McMurray, Hill & Co.; Iowa Laundry Co.; Chariton Publishing Co.; December 4—Knoxville Investment, Corp.; December 10—M. & D. Motor Co.; The Golden Valley Creamery Co.; The Violet Valley Coal Co.; December 18—Arlington Improvement Co.; Electrical Engineering & Construction Co.; Farmers Elevator Co.; Smulekoff Furniture Co.; December 19—Youngs Dairy Co.; December 23—Silver Crown Root Beer Co.; Sioux City Investment Co.; Muscatine Bridge Corp.; Green Foundry & Furnace Works; December 29—News Publishing Co.; L. A. Page Lumber Co.; Interstate Finance Corporation; Farmers & Merchants Mutual Telephone Co.

INHERITANCE TAX REFUNDS AUTHORIZED

1929

March 29—Estate of J. K. Watson; Estate of Daniel O'Keefe; Estate of Charles Timmons; Cornelia Harper Brown Estate; April 18—Estate of John McCauley; June 11—Estate of James O'Brien; Estate of Zona S. Metelman; Estate of Archibald C. Smith; July 13—Estate of F. A. Johnson; Estate of Barbara Corzilius; Estate of Elizabeth McBride; Estate of John Eggert; Estate of Wilhelmina C.

Leonard; November 14—Estate of Herman Koch; Estate of Pliny T. Section; December 2—Estate of Frank Jensen; Estate of Frank Cervetti; December 31—Estate of Harold A. Hecker.

1930

January 27—Estate of Harry F. Bently; Estate of Emma A. Davis; February 3—Estate of Archibald C. Smith; Estate of Thomas W. Naylor; February 24—Estate of O. A. Berge; March 3—Estate of Mattie Sibley; March 10—Estate of Kate Dutton; March 24—Estate of Dora F. Beckner; May 26—Estate of Sarah E. McDonnell; June 20—Estate of Zoel Beaubien; July 2—Estate of Louis Ludington; July 31—Estate of Oliver T. Rankin; August 2—Estate of William Medford; September 15—Estate of Frank A. Fettkether; September 22—Estate of Susan Bartlett; October 13—Estate of Dirk U. Kruse; October 15—Estate of Mary L. C. Stemler; October 25—Estate of Ipe Vander Ploeg; November 1—Estate of Leonard Smith; November 24—Estate of Nora V. Brown; December 18—Estate of Emma Louise Meinart; December 24—Estate of Charles T. Bush.

MISCELLANEOUS

1929

January 3—Named State Depositories; January 7—Authority granted Fidelity Investment Co. to sell contracts in Iowa; Appropriation for repairs of damage at Cherokee Hospital approved; January 21—Resolution of Board of Education relative to purchase of certain lands at Iowa City approved; Approval granted for sale of sand bar in Mississippi River; February 4—Amendments to Articles of Incorporation of Algona Building & Loan Association approved; February 11—Claim of Great Lakes-St. Lawrence Tidewater Association approved; Resolution of Board of Conservation to transfer Ft. Atkinson State Park approved; Resolution of Board of Conservation to transfer Merrick State Park approved; February 18—Redecorating of office of State Architect of Board of Control approved; March 11—Renewed and substituted articles of incorporation and by-laws of Linn County Building & Loan Association approved; Articles of Incorporation and by-laws of Marshalltown Savings & Loan Association approved; Additional appropriations for Mining Camp Schools approved; Resolution authorizing issuance of Anticipatory Warrants adopted; Resolution of Board of Conservation to sponsor establishment of a National Park along upper Mississippi River in Northeast Iowa approved; March 12—Amendment to articles of incorporation of Cedar Falls Building, Loan & Savings Association approved; Resolution of Board of Education to purchase certain land at Ames approved; March 25—Additional appropriations from Mining Camp School Emergency Fund approved; March 29—Amendment to articles of incorporation of Home Building & Loan Association approved; Cancellation of permit for dam at Rochester by Iowa Railway & Light Corp. approved; April 3—Claim of West Publishing Co. approved; April 8—Resolution of Board of Conservation accepting the donation of forty acres of land in Boone County from Flora Barkley Southwick approved; Contribution to Wild Life School at McGregor by Board of Conservation approved; April 18—Amended and substituted articles of incorporation of Ames Building & Loan Association approved; April 30—Compromise of inheritance tax in the estate of Frank Stellern accepted; Compromise of inheritance tax in the estate of Jens Ponsness accepted; Resolution relative to issuing patent to Cherry Burrell Corp. adopted.

May 20—City of Ottumwa granted authority to widen head race, and construct and operate power house on Des Moines River; May 27—Application of McKesson & Robbins of Maryland to sell stock on installment plan approved; Authorized building of partition in receivership room of Banking Department, and the building of a paint room; Acquisition of certain lands by the United States Government for Upper Mississippi Wild Life & Fish Refuge approved; June 3—Claim of A. C. Gustafson and Georgia Miller denied; Plans for Sandwich Shop approved; June 11—Resolution protesting tax on bells and steel at Iowa State College adopted; Claim of Slifer and Abrahamson denied; June 17—Distribution of

Mining Camp School funds approved; Purchase of Bellevue Park Club House by Board of Conservation approved; June 24—Resolution of Board of Education relative to purchase of certain land in Iowa City approved; July 11—Claims of Great Lakes-St. Lawrence Tidewater Association approved; July 25—Appropriation for the prevention of corn borer authorized; August 2—Application of Des Moines Railway Company for authority to issue stock in exchange for property denied; August 15—Amendments to articles of incorporation of Peoples Mutual Building & Loan Association approved; August 21—Resolution setting forth duties of elevator tender adopted; August 28—Application of McMurray, Hill & Co. for authority to sell bonds, stocks and investment securities on the installment plan approved.

September 4—Distribution of Mining Camp School funds approved; Agreement for exchange of land in Mills County between Board of Control and Highway Commission approved; September 9—Application of Davenport Brokerage & Loan Co. for authority to issue stock in exchange for property denied; Application of Eccles-Soeder Co. for authority to issue stock in exchange for property denied; Application of Pauli Corporation for authority to issue stock in exchange for property denied; September 16—Appropriation for repair of damage at Iowa Soldiers' Orphans' Home approved; Claim of Mississippi Valley Association approved; September 18—Resolution authorizing issuance of Anticipatory Warrants adopted; September 23—Articles of incorporation and by-laws of Hawkeye Building, Loan & Savings Association approved; September 27—Distribution of Mining Camp School Emergency Funds approved; Articles of incorporation and by-laws of Spencer Building and Loan Association approved; Resolution authorizing issuance of Anticipatory Warrants adopted.

October 7—Application of Commercial Holding Co. to issue stock in exchange for property denied; November 4—Distribution of Mining Camp School Funds approved; November 18—Property of National Guard exempted from taxation; Renting of space for Insurance Department in the Southern Surety Building approved; November 25—Acquisition of certain lands for inclusion in Upper Mississippi Wild Life and Fish Refuge approved; December 2—Restoration of Lunettes approved; Lease with Economy Oil Co. at Carroll, approved; December 6—Resolution fixing annual license fees for dams adopted; December 27—Appropriation from Providential Contingent Fund for repair of damages by fire at State Hospital at Mt. Pleasant approved.

1930

January 6—Distributions from Mining Camp School Emergency Fund approved; January 13—Bond and application forms of State Bond & Mortgage Company approved; Action of Board of Conservation to sell two islands in Mississippi River above Fairport to Charles P. Hanley approved; Positions for Gasoline License Fee law approved; Hearing on additional application for issuance of stock by Des Moines Railway Co. set for January 21, 1930; January 21—Amendments to By-laws and articles of incorporation of Perpetual Savings and Loan Association approved; Appropriation from Providential Contingent Fund to cover loss by fire at Chair and Furniture Factory at Fort Madison approved; Use of secret service men to guard Insurance Department approved; Hearing on application of Des Moines Railway Co. postponed; January 25—Resolution authorizing issuance of Anticipatory Warrants approved; January 27—Claim of A. B. Lovejoy approved; Amendment to articles of incorporation of Hawkeye Building, Loan and Savings Association approved; Amendments to By-laws of Hawkeye Building and Loan Association approved; February 10—Secretary of State and Board of Supervisors of Black Hawk County authorized to sell certain lands; Motion of Board of Conservation to sell certain lands in Polk County to Ida N. Hewitt approved; Amendments to articles of incorporation of State Building and Loan Association approved; February 17—Distributions from Mining Camp School Emergency Fund approved; Resolution to compromise claim against John E. Risse adopted; Resolution appropriating \$75,000.00 for Furniture and Stores Ac-

count adopted; February 20—Compromise settlement authorized with Red Ball Transportation Co.; Specifications for retaining walls in Cedar River at Cedar Rapids as presented by City of Cedar Rapids approved.

March 10—Amendment to Articles of incorporation of Home Savings and Loan Association approved; Resolution authorizing issuance of Anticipatory Warrants adopted; Claim of Great Lakes-St. Lawrence Tidewater Association approved; March 17—Resolution authorizing compromise settlement of taxes and penalties with Red Ball Transportation Co. and L. C. Pantages adopted; Des Moines Valley Power Company granted extension of permit to build dam in Des Moines River south of Ft. Dodge; March 24—Distributions from Mining Camp School Emergency Funds approved; Insurance on sixteen automobiles of Treasurer of State approved; April 7—Resolution of Board of Conservation for return of Flanders Bixby State Park denied and Board of Conservation requested to present same to Forty-fourth General Assembly; April 14—Request of Board of Conservation to purchase land at Rush Lake in Palo Alto County approved; April 21—Appropriation from Providential Contingent Fund for repair of fire damage at Clarinda State Hospital approved; Approved lease to Wm. Eisele of Muscatine recommended by Board of Conservation; April 28—Attorney General authorized to take steps to secure patents for Iowa State College.

May 3—Resolution accepting compromise settlement with Iowa Central Motor Express Co. adopted; Acquisition of certain lands for Mississippi River Wild Life and Fish Refuge accepted; May 12—Resolution authorizing issuance of Anticipatory Warrants adopted; Articles of incorporation and by-laws of Citizens Building, Loan and Savings Association approved; May 19—Claim of Missouri River Navigation Association approved; Resolution authorizing issuance of Anticipatory Warrants adopted; Claim for damage by lightning at Camp Dodge from Providential Contingent Fund approved; June 5—Claim of Great Lakes-St. Lawrence Tidewater Association approved; Articles of incorporation of Muscatine Building and Loan Association approved; Authority granted Ft. Dodge, Des Moines & Southern Railway Co. to remove certain tracks at Ames; Resolution conveying certain lots in Des Moines to Ansoletta Van Doren adopted; June 14—Resolution of Board of Education to purchase certain land at Iowa City for runway to Hydraulics Laboratory denied; Resolution of Board of Education to purchase land to give State University of Iowa complete control of bank of Iowa River between Burlington Street bridge and Iowa Avenue bridge approved; Excavation for pit for ashes and purchase of elevator at Iowa State College approved; Membership of five members of Board of Conservation in American School of Wild Life approved; Authority was granted various Churches to hold Union services on east steps of Capitol Building during summer months.

June 16—Distribution of Mining Camp School funds for 1930-31 approved; June 24—Council met as Board of Canvassers to canvass vote of primary election; Resolution of Board of Education to purchase runway for Hydraulics Laboratory at State University of Iowa approved; July 2—Resolution of Board of Conservation relative to certain real estate at Lake Okoboji approved and condemnation authorized; July 14—Proposal in the matter of the liquidation of Arispe Bank of Arispe and Citizens Bank of Afton approved; Resolution authorizing issuance of Anticipatory Warrants adopted; July 28—Articles of incorporation of Creston Building and Loan Association approved; Expenditure from Providential Contingent Fund for repairs of damage by lightning at State Sanatorium at Oakdale approved; Resolution authorizing issuance of Anticipatory Warrants adopted; July 31—Secretary directed to advertise for bids for coal and sundry supplies for Supply Department; Contract with Ray Nichols for operation of cafeteria terminated; August 2—Foreclosure of school property authorized; August 7—Payment of balance on cafeteria equipment authorized; Motion that cafeteria be leased upon rental basis of three and one-half per cent of gross receipts carried; Leasing of cafeteria awarded to A. L. Luglan and Secretary was authorized to have contract drawn up and presented; August 12—Motion of Board of Conservation to purchase lot at Eldora Pine Creek Park approved; Claim of Mississippi Valley Association approved; Budget Director's report on

cafeteria approved; August 19—Authority granted to City of Denison to build dam across Boyer river; August 22—Application for Sondrol Co. to issue stock in exchange for property denied.

September 2—Renewed, amended and substituted articles of incorporation and by-laws of Cedar Rapids Building and Loan Association approved; Claim of Spring Hill School District approved; Expenditure from Providential Contingent Fund to replace horse killed by lightning at Eldora Training School approved; Expenditure from Providential Contingent Fund to cover damage by fire in laundry building at Independence State Hospital approved; Bids for sundry supplies received; Application of Iowa Auto Exchange to issue stock in exchange for property denied; Action on permit for Rochester dam deferred; Bids for steam and mine run coal received; Issuance of permit to Denison Municipal Light Plant for dam authorized; September 15—Appropriations from Mining Camp School Emergency Fund approved; Expenditure from Providential Contingent Fund for trees and shrubs destroyed by fire approved; Application of The Willow Dale Silver Fox Farm to issue stock in exchange for property denied; Resolution of Iowa Railway & Light Corp. for restoration of permit for Rochester dam approved; Application of Iowa Railway & Light Corp. for extension of three years time on Rochester dam approved; September 22—Appropriation from Mining Camp School Emergency Fund approved; Claims of Great Lakes-St. Lawrence Tidewater Association approved; Purchase of 250 loads of fertilizer approved; Resolution conveying patent on certain land in Des Moines to Ida L. Brandt approved.

October 4—Resolution authorizing issuance of Anticipatory Warrants adopted; October 13—Purchase of forty acres of land adjacent to Ledges State Park to be investigated for approval; Appropriation from Mining Camp School Emergency Fund approved; Resolution of Board of Conservation to quiet title in Dan Green Slough in Clay County approved; October 15—Resolution authorizing issuance of Anticipatory Warrants adopted; October 25—Acquisition of land for Upper Mississippi Wild Life and Fish Refuge approved; November 1—Amended and substituted articles of incorporation of Vinton Savings, Loan and Building Association approved; November 7—Motion of Board of Conservation to make compromise settlement with Capitol City Sand Company approved; Purchase of land in Lacey Keosauqua State Park approved; November 24—Offer of compromise of inheritance tax from estate of Mary A. Freiermuth accepted; Investors Syndicate & Guaranty Co. authorized to engage in business in Iowa; Requests of certain school districts for tax refunds approved; November 28—Council met as Board of Canvassers to canvass vote of general election; December 4—Bond and application forms of State Bond & Mortgage Co. approved; December 10—Motion of Board of Conservation to purchase forty acres of land adjacent to Ledges State Park approved; Motion of Board of Conservation to purchase fifteen acres of land adjacent to Dolliver Memorial Park approved; Motion of Board of Conservation to purchase additional land at Ft. Defiance State Park approved.

December 10—Motion of Board of Conservation to purchase certain lands in Appanoose County for a state park approved; Resolution authorizing issuance of Anticipatory Warrants adopted; Resolution of Board of Education authorizing purchase of property at Iowa City approved; Claim of Great Lakes-St. Lawrence Tidewater Association approved; December 18—Offer of compromise of inheritance tax from estate of Mary A. Foltz approved; Offer of compromise of inheritance tax from estate of Lydia J. Rolston approved; Offer of compromise of inheritance tax from estate of Alexander Stewart approved; Offer of compromise of inheritance tax from estate of Welby Hubbard approved; Distribution of Mining Camp School funds approved; Resolution, re: annual inspection and license fee for dams, adopted; Claim of Missouri River Navigation Co. approved; Claims for paving at Iowa State College grounds approved; Resolution relative to construction of dam near Rochester adopted; December 29—Renewal of mortgage on land purchased by Harry Grimm approved; Claim of Hotel Ft. Des Moines approved; Resolution of Board of Conservation relative to transfer of lands at Farmington State Park approved.

IOWA STATE BOARD OF CONSERVATION

1929

January 8—Survey authorized for roads at Bellevue, Lewis & Clark and Hamburg State Parks.

February 5—Fish & Game refuge approved for the lower part of Lost Island lake, and also a part of Wall Lake in Sac County.

March 5—Board approved of the National Park project in northeastern Iowa.

April 2—Board accepted the gift of 40 acres in Boone County to be known as the Alonzo J. Barkley Memorial Park Preserve. Board recommended to the Highway Commission the establishment of a Primary Road, as a Scenic Highway, from Clinton to Dubuque, as near the Mississippi River as possible.

May 14—Survey to be made of Rice Lake for purposes of restoration of lake. M. L. Hutton employed as Engineer and Superintendent of State Parks, effective July 1, 1929.

June 14—The Bellevue State Park lodge and one acre upon which the lodge stands was purchased from the Bellevue Park Association for the sum of \$5,000.

July 1—Lots in Kepler State Park that cannot be purchased at a reasonable price were ordered condemned.

July 15—Dedication of Ambrose A. Call State Park.

August 6—Rules and regulations made for camping in state parks.

September 3—50,000 folders describing state parks ordered for distribution to the public. Plans were approved for a pavilion at Farmington State Park, and also for remodeling of custodian's house at Clear Lake State Park. After a thorough inspection the Board recommended to the Governor and Executive Council that no spillway be built in the outlet of Spirit Lake at present.

October 2—A public hearing was held in regard to rules and regulations for the operation of boats on state owned waters.

November 5—Rules adopted for the use of State Park lodges.

December 10—4 acres of adjacent land donated to Elbert State Park in Polk County. Superintendent authorized to secure uniforms for all regular custodians of state parks. A custodian's house was built at Bellevue State Park during the year of 1929.

1930

January 7—Rules and regulations for operating boats on Iowa lakes and streams adopted.

March 4—Board ordered lantern slides of the state parks for use over the state.

April 1—Board appropriated \$2,600 for the purchase of state park land along the shore of Rush Lake in Palo Alto County. The citizens donated 23.01 acres and the community donated the balance of the purchase price. Arrangements made by the Forestry Department of the Iowa State College to co-operate with the Board in regard to reforestation in state parks.

May 6—5,000 trees ordered planted at Lewis & Clark State Park in honor of Stephen T. Mather who created and organized the National Park Service. Superintendent of State Parks authorized to let contract for construction of a public dock and board walk at Arnolds Park on West Okoboiji Lake.

June 9—Construction of auditorium authorized at Backbone State Park in Delaware County.

June 30—Dedication of Pammel State Park in Madison County.

August 5—Speed limit of boats on state owned waters was set at 20 miles per hour for balance of season. Four fords were ordered built at Backbone State Park to be paid for by the Board and Fish & Game Department jointly. Supervisor of State Roads authorized to award a contract for the building of a road

in the Palisades State Park. Appropriation of \$400 approved for the purchase of one lot at Eldora Pine Creek State Park.

During 1930 the Board of Health began Sanitary surveys of the State Parks. Custodians houses were built at Ambrose A. Call State Park and Elbert State Park during 1930.

October 7—Committee authorized to secure options on additional land for Fort Defiance State Park. Landscape Architect authorized to arrange for the planting of suitable trees and shrubs on shore of Wall Lake in Sac County. \$1,400 appropriated for the purchase of 40 acres of land for the Ledges State Park. Diseased trees in state parks authorized to be removed.

November 6—\$627 appropriated for purchase of 15 acres at Dolliver Memorial State Park.

December 9—\$6,740 appropriated for purchase of 138½ acres of land for state park purposes in Appanoose County; the citizens of the community to provide roads, shelter house, power line, water supply, foot bridges and other improvements.

TAXABLE VALUATION OF RAILROAD PROPERTY 1930 RAILWAY ASSESSMENTS

Names of Companies	Miles of Road	Taxable Value Per Mile	Total Taxable Value
Atchison, Topeka & Santa Fe Ry. -----	19.890	\$ 38,000	\$ 755,820.00
Atlantic Northern Railway Co. -----	17.070	1,625	27,738.75
Burlington, Muscatine & Northwestern Railway Co. -----	5.500	1,500	8,250.00
Chicago, Burlington & Quincy Ry. -----	1,365.143	8,250	11,262,429.75
Chicago Great Western Ry. -----	769.176	6,500	4,999,644.00
Chicago, Milwaukee, St. Paul & Pacific Ry. ---	1,855.130	7,500	13,913,475.00
Chicago & Northwestern Railway -----	1,618.860	9,125	14,772,097.50
Chicago, Rock Island & Pacific Railway -----	2,162.300	7,375	15,946,962.50
Chicago, St. Paul, Minneapolis & Omaha Ry. ---	74.260	12,000	891,120.00
Davenport, R. I. & N. W. Ry. -----	36.580	8,000	292,640.00
Des Moines Terminal Co. -----	.980	40,323	39,516.55
Des Moines Union Railway -----	4.019	114,000	458,166.00
Dubuque & Sioux City Railway -----	716.410	7,750	5,552,177.50
Dunleith & Dubuque Bridge Co. -----	1.010	10,000	10,100.00
Great Northern Railway -----	78.010	6,750	526,567.50
Iowa Transfer Railway -----	.240	48,000	11,520.00
Manchester & Oneida Railway -----	8.028	1,500	12,042.00
Minneapolis & St. Louis Railroad -----	739.690	4,000	3,158,760.00
Omaha Bridge and Terminal Railway -----	.500	20,000	10,000.00
Sioux City Bridge Co. -----	.789	8,000	6,312.00
Sioux City Terminal Railway -----	2.050	25,000	51,250.00
Tabor & Northern Railway -----	8.790	1,500	13,185.00
Union Pacific Railway -----	3.800	93,250	354,350.00
Wabash Railroad -----	202.750	5,250	1,064,437.50
Totals -----	9,740.975	-----	\$ 74,138,561.55

1930 INTERURBAN ASSESSMENTS

Names of Companies	Miles of Road	Taxable Value Per Mile	Total Taxable Value
Cedar Rapids & Iowa City Railway Co. -----	27.300	\$ 5,000	\$ 136,500.00
Cedar Rapids & Marion City Railway Co. ----	21.940	5,000	109,700.00
Charles City Western Railway Co. -----	21.320	2,700	57,564.00
Clinton, Davenport & Muscatine Railway ----	58.320	3,000	174,960.00
Des Moines & Central Iowa Railway -----	59.720	2,400	143,328.00
Des Moines City Railway Co. -----	3.910	4,000	15,640.00
Fort Dodge, Des Moines & Southern Railroad Co. -----	145.760	3,300	481,008.00
Iowa Southern Utilities Co. -----	29.670	2,400	71,208.00
Mason City & Clear Lake Railway -----	15.530	2,750	42,707.50
Tama & Toledo Railroad Co. -----	3.500	1,200	4,200.00
Waterloo, Cedar Falls & Northern -----	107.650	2,400	258,360.00
Totals -----	494.620	-----	\$ 1,495,175.50

1930 SLEEPING CAR ASSESSMENTS

Names of Companies Using or Operating Sleeping Cars Not Owned by the Company	Miles on Which Assessments Are Placed	Taxable Value Per Mile	Total Taxable Value
Atchison, Topeka & Santa Fe Railroad -----	19.890	\$ 569.00	\$ 11,317.40
Chicago, Burlington & Quincy Railway -----	1,365.143	58.00	79,178.30
Chicago Great Western Railway -----	769.176	39.00	68,456.65
Chicago, Milwaukee, St. Paul & Pacific Ry.---	1,855.130	13.00	24,116.70
Chicago & North Western Railway -----	1,618.860	146.00	236,353.55
Chicago, Rock Island & Pacific Railway -----	2,162.300	72.00	155,685.60
Chicago, St. Paul, Minneapolis & Omaha Ry.	74.260	112.00	8,317.10
Davenport, Rock Island & North Western Ry.	36.580	52.00	1,902.15
Des Moines Union Railway -----	4.019	78.00	313.50
Dubuque & Sioux City Railway operated by Illinois Central Railway -----	716.410	46.00	32,954.85
Minneapolis & St. Louis Railroad -----	789.690	14.00	11,055.65
Omaha Bridge and Terminal Railway -----	.500	10.00	5.00
Union Pacific Railway -----	3.800	665.00	2,527.00
Wabash Railroad -----	202.750	33.00	6,690.75
Totals -----	9,618.508	-----	\$ 638,874.25

1930 EXPRESS COMPANY ASSESSMENT

Name of Company	Miles of Road	Taxable Value Per Mile	Total Taxable Value
Railway Express Agency, Incorporated -----	10,020.292	\$ 10.00	\$ 100,202.90

1930 ASSESSMENT OF RURAL ELECTRIC TRANSMISSION LINES

Names of Companies	Mileage	Taxable Value Per Mile	Total Taxable Value
Albia Light & Railway Co. -----	13.00	\$ 150.00	\$ 1,950.00
American Utilities Corporation -----	128.88	121.00	15,594.48
Ames-Ontario Transmission Line -----	1.60	600.00	960.00
Barnes Electric Line -----	3.75	92.00	345.00
Bettendorf Light & Power Co. -----	5.07	203.00	1,029.21
Bigelow, Minnesota Municipal Transmission Co. -----	8.00	151.00	1,208.00
Central States Electric Co. -----	796.77	215.00	171,305.55
Central States Power & Light Corporation -----	614.78	158.00	97,135.24
Citizens Power & Light Co. -----	45.00	292.00	13,140.00
Clinton, Davenport & Muscatine Railway Co. -----	63.61	149.00	9,477.89
Denmark Telephone & Light Line -----	16.00	114.00	1,824.00
Des Moines Electric Co. -----	179.65	422.00	75,813.14
Des Moines Valley Power Co. -----	45.30	178.00	8,063.40
Duncombe Light & Power Co. -----	7.00	105.00	735.00
Eastern Iowa Electric Co. -----	87.15	137.00	11,939.55
Eastern Iowa Power Co. -----	.55	107.00	58.85
Fort Dodge, Des Moines & Southern Railroad Co. -----	127.15	165.00	20,979.75
Fort Dodge Gas & Electric Co. -----	196.40	180.00	35,352.00
Foss, R. W. Electric Co. -----	40.00	166.00	6,640.00
Interstate Power Co. -----	507.60	291.00	147,711.60
Iowa City Light & Power Co. -----	18.75	175.00	3,281.25
Iowa Electric Co. -----	1,084.03	186.00	201,629.58
Iowa-Nebraska Light & Power Co. -----	612.00	238.00	145,677.42
Iowa Power & Light Co. -----	406.86	162.00	65,911.32
Iowa Public Service Co. -----	2,050.50	238.00	488,019.00
Iowa Railway & Light Co. -----	1,557.40	194.00	302,135.60
Iowa Southern Utilities Co. of Delaware -----	1,108.58	239.00	264,951.10
Irvington Light & Power Co. -----	13.25	106.00	1,404.50
Keokuk Electric Co. -----	10.41	158.00	1,644.78
Marion Electric Co. -----	16.00	121.00	1,936.00
Mississippi River Power Co. -----	39.66	644.00	25,541.04
Missouri Service Co. -----	7.00	170.00	1,190.00
Monroe Light & Power Co. -----	2.40	113.00	271.20
Northern States Power Co. -----	34.50	317.00	10,936.50
Northwestern Light & Power Co. -----	413.45	158.00	65,325.10
Northwood-Kensett Electric Co. -----	8.75	170.00	1,487.50
Peoples Gas & Electric Co. -----	44.10	212.00	9,349.20
Peoples Light Co. -----	6.24	236.00	1,472.64
Sac County Electric Co. -----	50.87	194.00	9,868.78
South Dayton Light & Power Co. -----	9.50	138.00	1,311.00

RAILWAY ASSESSMENTS

551

ASSESSMENT OF RURAL ELECTRIC TRANSMISSION LINES—Continued

Southwest Richmond Electric Co. -----	3.00	122.00	366.00
Spring Grove Electric Co. -----	6.40	126.00	806.40
Town of Orient Transmission Line -----	9.80	132.00	1,293.60
Town of Paton Transmission Line -----	4.00	97.00	388.00
Tri-States Power Corporation -----	46.75	140.00	6,545.00
Van Buren Light & Power Co. -----	38.50	167.00	6,429.50
Wapsie & Goshen Electric Light & Power Co. -----	2.25	122.00	274.50
Wever Electric Transmission Co. -----	1.25	465.00	581.25
Totals -----	10,493.57		\$ 2,241,290.42

TABLE NO. 10—EQUIPMENT CARS

Amount of Tax Assessed Against Equipment Companies by the State Board of Assessment and Review, July, 1930, at 111.153 Mills on the Dollar of Taxable Property.

Names of Companies	Amount of Tax
Acme Petroleum Co., 75 East Wacker Drive, Chicago, Illinois -----	\$ 15.50
Ajax Tank Car Co., 945 Kennedy Bldg., Tulsa, Oklahoma -----	1.90
American Linseed Co., 297 4th Avenue, New York, N. Y. -----	13.85
American Maize Co., 41 E. 42nd Street, New York, N. Y. -----	5.30
American Oil Works, Ltd., Titusville, Pa. -----	1.65
American Refining Properties, Box 1147, Wichita Falls, Texas -----	234.70
American Refrigerator Transit Co., Missouri Pacific Bldg., St. Louis, Missouri -----	1,234.45
American Steel Car Lines, Inc., 208 S. La Salle Street, Chicago, Illinois -----	154.55
American Tank Line of The Grasselli Chemical Co., Cleveland, Ohio --	9.95
American Tar Products Co., Koppers Bldg., Pittsburgh, Pa. -----	4.45
Ankeney Linseed Manufacturing Co., Des Moines, Iowa -----	7.20
Apache Powder Co., Benson, Arizona -----	1.05
Archer-Daniels-Midland Linseed Dispatch, Box 2078, Minneapolis, Minnesota -----	56.80
Armour and Company, Union Stock Yards, Chicago, Illinois -----	6,070.90
Arms Yager Railway Car Co., 410 N. Michigan Avenue, Chicago, Illinois -----	7.00
Atlas Powder Co., Wilmington, Delaware -----	1.95
Atlas Tank Line, University Station, Fayetteville, Arkansas -----	12.35
Barber Asphalt Co., 1600 Arch Street, Philadelphia, Pa. -----	5.00
Barber Company, W. H., 1501 Franklin Avenue S. E., Minneapolis, Minn. -----	7.15
Barco Gasoline Co., Box 413, Tulsa, Oklahoma -----	2.10
Barnsdall Refining Co., 4 E. 42nd Street, N. W., Tulsa, Oklahoma ---	518.20
Barrett Company, 40 Rector Street, New York, N. Y. -----	37.10
Best Foods, Inc., 83 Lexington Avenue, New York, N. Y. -----	13.85
Bisbee Linseed Co., 660 Drexel Blvd., Philadelphia, Pa. -----	1.00
B. & O. Cash Store, Temple, Oklahoma -----	1.55
British American Oil Co., Ltd., Royal Bank Bldg., Toronto, Ontario ---	46.50
Burlington Refrigerator Express, Munsey Bldg., Washington, D. C. -----	253.25
California Dispatch Line, 216 Pine Street, San Francisco, California --	28.55
Callahan, A. P. Co., 2407 La Salle Street, Chicago, Illinois -----	1.50
Cameron Refining Company, Ardmore, Oklahoma -----	1.60
Canfield Tank Line Co., 3216 E. 55th Street, Cleveland, Ohio -----	13.50
Carnegie Refining Company, Carnegie, Pa. -----	2.00
Carnegie Steel Co., Carnegie Bldg., Pittsburgh, Pa. -----	3.30
Carnes Equipment Co., Sand Springs, Oklahoma -----	1.60
Carson Petroleum Co., 208 S. La Salle Street, Chicago, Illinois -----	2.10
Central Texas Refining, Corsicana, Texas -----	1.15
Chestnut & Smith Corporation, Cheyenne at Seventh, Tulsa, Oklahoma -----	60.65
Chicago, New York & Boston Refrigerator Co., 110 N. Franklin Street, Chicago, Ill. -----	95.40
Chicago Tank Car Co., 80 East Jackson Blvd., Chicago, Illinois -----	95.95
Chickasha Cotton Oil Co., Chickasha, Oklahoma -----	4.15
Clark, H. E., Box 781, Tulsa, Oklahoma -----	6.30
Columbian Gasoline Corporation, 45 E. 42nd Street, New York, N. Y. ---	9.95
Commercial Car Lines, 208 S. La Salle Street, Chicago, Illinois -----	68.90
Commercial Solvents Corporation, Terre Haute, Indiana -----	1.00
Conewango Refining Co., Warren, Pa. -----	2.00
Conley Tank Line, Oliver Bldg., Pittsburgh, Pa. -----	307.40
Continental Oil Co., Ponca City, Oklahoma -----	366.10
Continental Tank Car Co., Box 781, Tulsa, Oklahoma -----	186.30
Cook Paint & Varnish Co., North Kansas City, Missouri -----	\$ 1.40
Crown Central Petroleum Co., Post Dispatch Bldg., Houston, Texas --	8.95
Crystal Car Line, 333 N. Michigan Avenue, Chicago, Illinois -----	12.30
Crystal Oil Refining Corporation, Commercial Bank Bldg., Shreveport, La. -----	86.60

TABLE NO. 10—EQUIPMENT CARS—Continued

Names of Companies	Amount of Tax
Cudahy Packing Co., 111 W. Monroe Street, Chicago, Illinois	3,536.25
Cushing Refining & Gasoline Co., Cushing, Oklahoma	85.80
Dairy Shippers Despatch, 167 W. Quincy Street, Chicago, Illinois	235.60
Davies, Wm. Co. Inc., 4191 S. Union Avenue, Chicago, Illinois	2.15
Decker, Jacob E. & Sons, Mason City, Iowa	291.60
Deep Rock Oil Corporation, 300 W. Adams Street, Chicago, Illinois	845.00
Deep Water Oil Refineries, Inc., 832 First National Bank Bldg., Houston, Texas	13.00
Derby Oil Co., 353 N. Lawrence Avenue, Wichita, Kansas	48.30
De Soto Gasoline Co., Box 1791, Houston, Texas	5.90
Dold Refrigerator Car Line, 745 William Street, Buffalo, New York	468.00
Du Pont, E. I. De Nemours & Co., 1007 Market Street, Wilmington, Delaware	6.15
Dwight Hamlin, Inc., 906 House Bldg., Pittsburgh, Pa.	1.50
Eagle Gasoline Co., 929 Kennedy Bldg., Tulsa, Okla.	4.70
Eason Oil Co., Enid, Oklahoma	194.60
Eastern Live Stock Express Co., 527 W. 36th Street, New York, N. Y.	40.50
East Side Packing Co., 1214 N. 2nd Street, East St. Louis, Illinois	3.70
East West Transportation Co., 525 11th Avenue, New York City, New York	5.20
El Dorado Refining Co., El Dorado, Kansas	59.30
Elk Refining Co., Charleston, W. Va.	2.00
Emlenton Refining Co., Emlenton, Pa.	3.80
Empire Oil & Refining Co., Bartlesville, Oklahoma	1,775.20
Empire Oil Works, Oil City, Pa.	1.15
Fairmont Creamery Co., 1202 James Street, Omaha, Nebraska	305.95
Fleischmann Transportation Co., 595 Madison Avenue, New York, N. Y.	8.70
Freedom Oil Works Co., Freedom, Pa.	11.00
Fruit Growers Express Co., Munsey Bldg., Washington, D. C.	1,732.70
General American Tank Car Corporation, 940 Continental Illinois Bank Bldg., Chicago, Illinois	3,856.25
General Chemical Co., 40 Rector Street, New York, N. Y.	20.30
Gillispie Rogers, Pyatt & Co., 99 John Street, New York City, New York	4.00
Globe Oil Refining Co., Blackwell, Oklahoma	464.20
Grace, John H., 20 W. Jackson Blvd., Chicago, Illinois	11.35
Grace & Co., W. R., 332 Pine Street, San Francisco, California	51.20
Grayburg Oil Co., San Antonio, Texas	4.40
Gulf Refining Co., Frick Bldg. Annex, Pittsburgh, Pa.	21.75
Haffner Thrall Car Co., 140 S. Dearborn Street, Chicago, Illinois	55.55
Hately Brothers, 1341 W. 37th Street, Chicago, Illinois	8.10
Heinz, H. J. Co., Pittsburgh, Pa.	16.60
Henaghan & Hanlon, Sistersville, W. Va.	7.75
Henderson Co., 503-4 Bank of Commerce Bldg., Tulsa, Oklahoma	5.15
Hercules Powder Co., 900 Market Street, Wilmington, Delaware	3.30
H. H. C. Equipment Corporation, Enid, Oklahoma	392.85
HiGrade Food Products Corporation, 3330 Morgan Street, Chicago, Illinois	1.10
Highway Oil Refining Co., Box 2034, Tulsa, Oklahoma	2.20
Hooker Electro Chemical Co., 60 E. 42nd Street, New York, N. Y.	8.00
Hormel, G. A. & Co., Austin, Minn.	255.35
Howard, Oscar R., Drawer 1683, Tulsa, Oklahoma	32.75
Hubinger, J. C. Brothers, Keokuk, Iowa	2.85
Humble Oil Co., Humble Bldg., Houston, Texas	29.40
Hurley Gasoline Co., Tulsa, Oklahoma	7.85
Illinois Oil Co., Illinois Oil Company Bldg., Rock Island, Illinois	116.25
Imperial Oil Limited, 445 Christina Street, South Sarnia, Ontario	416.00
Imperial Refining Co., Tulsa, Oklahoma	39.60
Independence Refrigerator Line, Independence, Iowa	2.10
Independent Oil & Gas Co., Box 1330, Tulsa, Oklahoma	365.40
Independent Refining Co., Oil City, Pa.	2.30
Indian Refining Co., Lawrenceville, Illinois	169.15
International Combustion Tar & Chemical Corporation, formerly Liquids Despatch Line, 2500 South Robey Street, Chicago, Illinois	293.65
International Oil & Gas Corporation, care Lewis Oil Corporation, Suite 707, 25 Broadway, New York	4.35
Interstate Tank Car Corporation, 450 Produce Exchange Bldg., New York City, N. Y.	14.30
Iowa Packing Co., Des Moines, Iowa	44.30
Iowa Park Producing & Refining Co., 349 Harvey-Snyder Bldg., Wichita Falls, Texas	40.65
Johnson Oil Refining Co., 178 W. Adams Street, Chicago, Illinois	167.80
Kanotex Refining Co., Arkansas City, Kansas	303.00

TABLE NO. 10—EQUIPMENT CARS—Continued

Names of Companies	Amount of Tax
Kansas City Structural Steel Co., 114 W. 10th Street, Kansas City, Missouri	60.85
Keith Railway Equipment Co., 80 E. Jackson Blvd., Chicago, Illinois	211.35
Kohrs Packing Co., Davenport, Iowa	1.25
Libby, McNeill & Libby Co., Union Stock Yards, Chicago, Illinois	7.55
Linsin, O. E., St. Louis, Missouri	2.50
Lion Oil & Refining Co., Eldorado, Arkansas	71.50
Live Poultry Transit Co., 308 W. Washington Street, Chicago, Illinois	101.55
Magnolia Petroleum Co., Box 1667, Dallas, Texas	17.70
Mather Stock Car Co., 326 North Michigan Avenue, Chicago, Illinois	98.55
Mathieson Alkali Works, 250 Park Avenue, New York, N. Y.	2.20
Mayer, Oscar & Co., Madison, Wisconsin	3.40
McMan Oil & Gas Co., Box 712, Tulsa, Oklahoma	9.50
Menasha Wooden Ware Co., Menasha, Wisconsin	6.50
Merchants Despatch, Incorporated, 466 Lexington Avenue, New York, N. Y.	1,192.10
Mexican Petroleum Corporation, 122 E. 42nd Street, New York, N. Y.	4.30
Michigan Electrochemical Co., Menominee, Michigan	3.75
Mid Continent Petroleum Corporation, Tulsa, Oklahoma	1,106.85
Midwest Despatch Car, 327 South LaSalle Street, Chicago, Illinois	2.75
Milwaukee Vinegar Co., Milwaukee, Wisconsin	1.05
Minnesota Linseed Oil Co., Minneapolis, Minn.	5.50
Minnesota Steel Co., Morgan Park, Duluth, Minn.	2.60
Missouri Tank Car Corporation & I. M. Turner, St. Louis, Missouri	2.50
Molasses Distributors Corporation, 122 East 42nd Street, New York City, New York	4.00
Mona Motor Oil Co., Council Bluffs, Iowa	2.65
National Car Co., Munsey Bldg., Washington, D. C.	80.00
National Tank Car Co., 327 South La Salle Street, Chicago, Illinois	74.75
National Pipe Line Co., 1404 E. 9th Street, Cleveland, Ohio	353.20
Neman Tank Car Co., 601 Tulsa Loan Bldg., Tulsa, Oklahoma	8.35
Nickle Plate, Lackawana Dairy Line, 327 South La Salle Street, Chicago, Illinois	4,092.35
North American Car Co., 327 S. La Salle Street, Chicago, Illinois	1,849.45
Northern Refrigerator Line, Inc., 97 E. Wisconsin Avenue, Milwaukee, Wisconsin	833.40
Northwestern Refrigerator Line, 19 S. La Salle Street, Chicago, Illinois	1,325.25
Ohio Tank Car Co., Box 1402, Tulsa, Oklahoma	14.65
Ohio Valley Refining Co., St. Marys, W. Va.	1.00
Oil State Gasoline Co., 424 S. Cheyenne, Tulsa, Oklahoma	1.20
Oklahoma Gasoline Plants, Incorporated, Box 877, Sapulpa, Oklahoma	3.75
Orient Petroleum Co., 1614 Federal Reserve Bank Bldg., Kansas City, Missouri	13.90
Ouachita Valley Refining Co., Box 1628, Eldorado, Arkansas	7.15
Pacific Fruit Express Co., 65 Market Street, San Francisco, California	19,951.50
Palace Poultry Co., 327 South La Salle Street, Chicago, Illinois	75.95
Palmolive Company, 919 North Michigan Avenue, Chicago, Illinois	7.00
Pan Handle Refining Co., P. O. Box 1107, Wichita Falls, Texas	121.50
Paper Makers Chemical Corporation, 640 North 13th Street, Easton, Pa.	2.20
Peerless Oil Refining Co., Chanute, Kansas	56.35
Penick & Ford Tank Line Co., Cedar Rapids, Iowa	98.80
Pennsylvania Petroleum Co., North Kansas City, Missouri	1.50
Pennsylvania Refining Company, Karns City, Pa.	1.75
Pennsylvania Salt Manufacturing Co., 1000 Widener Bldg., Philadelphia, Pa.	1.90
Pennsylvania Tank Line, Lock Drawer 544, Sharon, Pa.	491.60
Pennzoil Co., Oil City, Pa.	4.60
Philadelphia Quartz Co., 121 S. 3rd Street, Philadelphia, Pa.	1.55
Phillips Petroleum Co., Bartlesville, Oklahoma	622.25
Pierce Pipe Line Co., 1709 Locust Street, St. Louis, Missouri	75.90
Pittsburgh By-Product Coke Co., Koppers Bldg., Pittsburgh, Pa.	8.20
Proctor & Gamble Transportation Co., Gwynne Bldg., Cincinnati, Ohio	57.85
Producers & Refiners Corporation, Box 449, Independence, Kansas	265.20
Products Tank Line, Chicago, Illinois	2.00
Pure Oil Company, 35 E. Wacker Drive, Chicago, Illinois	1,138.50
Quaker City Tank Line, Incorporated, 230 South Clark, Chicago, Illinois	2,516.55
Quaker State Oil Refining Co., Oil City, Pa.	4.70
Rath Packing Co., Waterloo, Iowa	419.10
Red Star Yeast & Products Co., 79-83 E. Buffalo Street, Milwaukee, Wisconsin	2.50
Republic Creosoting Co., 1616 Merchants Bank Bldg., Indianapolis, Indiana	2.50
Reserve Petroleum Co., Box 2065, Tulsa, Oklahoma	5.40

TABLE NO. 10—EQUIPMENT CARS—Continued

Names of Companies	Amount of Tax
Roberts & Oake, Union Stock Yards, Chicago, Illinois	2.70
Rock Island Refining Co., Duncan, Oklahoma	9.20
Root Refineries, Commercial Bank Bldg., Shreveport, La.	37.50
Roxana Petroleum, St. Louis, Missouri	57.45
Safety Refrigeration, Incorporated, Box 904, New Haven, Conn.	15.15
St. Ansgar Produce Co., St. Ansgar, Iowa	9.00
St. Louis Independent Packing Co., 3815 Chauteau Avenue, St. Louis, Missouri	4.15
Sand Springs Home-Gasoline Department, Box 277, Sand Springs, Oklahoma	1.20
Service Tank Car Corporation, Railway Exchange, Chicago, Illinois	1.75
Shell Petroleum Corporation, 1221 Locust Street, St. Louis, Missouri	667.75
Shippers Car Line, 30 Church Street, New York City, New York (SHPX)	283.60
Shippers Car Line Corporation (CKRX), 30 Church Street, New York, N. Y.	48.95
Shreveport & Eldorado Pipe Line, Incorporated, Shreveport, La.	39.20
Silurian Oil Co., 704 Shell Bldg., St. Louis, Missouri	3.45
Simmons Oil & Refining Co., Shreveport, La.	9.00
Simms Oil Co., Magnolia Bldg., Dallas, Texas	39.20
Sinclair Refining Co., 45 Nassau Street, New York, N. Y.	1,024.25
Skelly Oil Company, Box 2087, Tulsa, Oklahoma	700.35
Speas Manufacturing Co., 2600 Front Street, Kansas City, Missouri	6.55
Spencer Kellogg & Sons, Incorporated, 98 Delaware Avenue, Buffalo, New York	76.35
Squire Dingee Co., 1918 Elston Avenue, Chicago, Illinois	13.60
Staley, A. E. Manufacturing Co., Decatur, Illinois	1.55
Standard Refrigerator Car Line, Indianapolis, Indiana	12.70
Standard Transit Co., Sharon, Pa.	624.00
Staso Milling Co., 332 South Michigan, Chicago, Illinois	1.80
Sun Oil Co., 1608 Walnut Street, Philadelphia, Pa.	108.25
Superior Oil Works, Warren, Pa.	2.55
Swift Refrigerator Transportation Co., Union Stock Yards, Chicago, Illinois	3,655.50
Taxman, J. J. & M. Co., Box 1364, Wichita Falls, Texas	32.85
Taylor, Lowenstein & Co., Mobile, Alabama	1.60
Texas Company, 135 E. 42nd Street, New York, N. Y.	1,185.55
Thurber Tank Line Co., Thurber, Texas	1.65
Tidal Refining Co., P. O. Box 2048, Tulsa, Oklahoma	855.95
Tidal Western Oil Corporation, Box 2046, Tidal Bldg., Tulsa, Oklahoma	138.00
Tiona Refining Co., Widner Bldg., Philadelphia, Pa.	2.50
Transcontinental Oil Co., Box 2046, Tulsa, Oklahoma	277.25
Transit Company, Ltd., 56 Church Street, Toronto, Ontario	45.50
Turner, I. M., 4237 Flad Avenue, St. Louis, Missouri	1.50
Union Oil Company of California, Union Oil Bldg., Los Angeles, California	1.15
Union Refrigerator Transit Company of Wisconsin, Station C, Green Bay Road, Milwaukee, Wisconsin	2,607.25
Union Tank Car Co., 134 North La Salle Street, Chicago, Illinois	3,133.20
United Refining Co., Warren, Pa.	3.00
United States Industrial Alcohol Co., 110 E. 42nd Street, New York City, New York	7.75
Universal Atlas Cement Co., 203 South La Salle Street, Chicago, Illinois	1.00
Van Camp Packing Co., 1303 Shelby Street, Louisville, Ky.	13.00
Vendome Tank Car Co., Roberts Bldg., Tulsa, Oklahoma	121.15
Vickers Petroleum Co., Wheeler-Kelly-Higney Bldg., Wichita, Kansas	45.40
Wadhams Oil Company, 359 Clinton Street, Milwaukee, Wisconsin	41.50
Waggoner Refining Co., Electra, Texas	26.20
Warren, C. W. K., Box 213, Tulsa, Oklahoma	2.55
Warren Petroleum Co., Exchange National Bank Bldg., Tulsa, Oklahoma	21.50
Warren Tank Car, Warren, Pa.	1.25
Warr Penn Refining Co., Warren, Pa.	1.50
Waverly Oil Works Co., 54th Street & A. V. R. R., Pittsburgh, Pa.	2.25
Wentz Oil Corporation, Ponca City, Oklahoma	7.00
Western Fruit Express Co., Munsey Bldg., Washington, D. C.	658.65
Western Refrigerator Line Co., 19 South La Salle Street, Chicago, Illinois	98.95
White Eagle Oil & Refining Co., Federal Reserve Bank Bldg., Kansas City, Missouri	671.45
Wilson Car Lines, 4100 South Ashland Avenue, Chicago, Illinois	657.00
Wirt Franklin Petroleum Corporation, Box 996, Ardmore, Oklahoma	12.55
Witt, John H. & Sons, Burlington, Iowa	30.20

TAXABLE VALUATION OF EQUIPMENT CARS

555

TABLE NO. 10—EQUIPMENT CARS—Continued

Names of Companies	Amount of Tax
Wood Products Co., 528 Fourth Street, Buffalo, New York -----	1.00
Yale Oil Corporation, Yale, Oklahoma -----	73.75
Totals -----	\$82,823.85

ASSESSMENTS OF TELEPHONE AND TELEGRAPH COMPANIES
1930 TELEGRAPH ASSESSMENT

Names of Companies	Miles of Line	Taxable Value Per Mile	Total Taxable Value
American District Telegraph Co. -----	22.500	\$ 950.00	\$ 21,375.00
Chicago, Burlington & Quincy Telegraph Co. ---	1,364.611	75.00	102,345.84
Mason City & Fort Dodge Railroad Telegraph Line -----	244.420	50.00	12,221.00
Postal Telegraph-Cable Company of Iowa ----	1,326.140	100.00	132,614.00
Western Union Telegraph Company -----	7,200.360	170.00	1,224,061.20
Total -----	10,158.031	-----	\$ 1,492,617.04

TOLL LINES

Total Commercial Toll Line Telephone Mileage -----	1,561.50
Aggregate Taxable Value of Commercial Toll Lines -----	\$ 620,515.00

EXCHANGES

Total Exchange Mileage -----	603.54
Total Taxable Value of Exchanges -----	\$ 98,734.05

MIXED TELEPHONE COMPANIES—INCLUDING EXCHANGES, TOLL
AND RURAL TELEPHONE LINES

Total Pole Mileage -----	57,769.82
Total Taxable Value -----	\$ 6,851,566.97

RURAL TELEPHONE COMPANIES

Total Pole Mileage -----	23,455.40
Total Taxable Value -----	\$ 218,756.30

RECAPITULATION—TELEGRAPH AND TELEPHONE COMPANIES

	Pole Mileage	Total Taxable Value
Telegraph Lines -----	10,158.031	\$ 1,492,617.00
Toll Lines -----	1,561.500	620,515.00
Exchanges -----	603.540	98,734.05
Mixed -----	57,769.820	6,851,566.95
Rurals -----	23,455.400	218,756.30
Totals -----	93,548.291	\$ 9,282,189.30

COLLEGES OF THE STATE

(State educational institutions listed elsewhere)

BUENA VISTA COLLEGE—STORM LAKE

Established 1891. Under the control of the Presbyterian church and governed by a board of thirty-six trustees. Offers courses leading to B.A. and B.S. degrees. The Conservatory of Music offers courses leading to the B.M. degree. Graduates from the four year course in 1930, 29. One hundred twenty-two credits required for graduation.

ADMINISTRATIVE OFFICERS

Evert L. Jones, D.D., President.
 A. C. Nielsen, M.A., Dean.
 Harriet Banghart, B.S., Dean of Women.
 Florence McFadden, B.A., Registrar.
 H. Hendrickson, B.A., Business Manager.

CENTRAL COLLEGE—PELLA

Established in 1853, and for sixty-three years under the administrative control of the Baptist Church, Central College was transferred to the Reformed Church in America in 1916. It aims to be thoroughly Christian in all its departments, but is in no sense sectarian. The student enrollment has representatives of ten different church denominations, coming from eleven different states. A four-year collegiate course of liberal arts is offered leading to the A.B. degree. The academy department was discontinued in June, 1928. The college maintains twenty departments, including bible, biology, chemistry, education, English, German, history, Latin, mathematics, piano, voice, pipe-organ, philosophy, physical education, physics, psychology, French, Spanish, social science, and speech arts.

The primary aim of Central College is to prepare young people for Christian leadership in the various walks of life. By a thorough course in the liberal arts it seeks to help the student to acquire for himself a Christian world view by which his whole life will be dominated. A teaching staff of nineteen professors and instructors seek to train the minds and hearts of the young people entrusted to their care. It has \$339,000 invested in buildings and equipment; about \$200,000 endowment; and a library of 12,000 volumes.

ADMINISTRATIVE OFFICERS OF THE FACULTY

John Wesselink, A.M., D.D., President.
 Henry W. Pietenpol, A.M., Dean.
 Frederick Bosch, A.M., Registrar.
 Martha Firth, A.M., Secretary.
 Carrie Halbert, Matron.

ADMINISTRATIVE OFFICERS OF THE BOARD OF TRUSTEES

Dr. John Wesselink, President.
 Rev. Henry M. Bruins, Vice-President.
 Mr. Gary Vogelaar, Secretary.
 Hon. H. J. Vanden Berg, Treasurer.

CLARKE COLLEGE (Formerly Mount St. Joseph)—DUBUQUE

Established 1843. It is conducted by the sisters of charity of the Blessed Virgin Mary. Empowered to confer the degrees of bachelor of arts and of bachelor of

music. The Students' Co-operative Government Association has a share in the government of the college. It aims to develop a consciousness of the value of co-operation; to give the students a voice in the laws of the college that a sympathetic understanding may render the observance of these laws a matter of personal choice and honor; to prepare for responsibility and to strengthen the bonds of loyalty. It is in its fifth year of organization. In 1929-30 there were 613 students in attendance.

COE COLLEGE—CEDAR RAPIDS

A Presbyterian co-educational college, incorporated under the synod of Iowa in 1880, is now governed by a board of self-perpetuating trustees. In 1929-1930 there were 814 students in attendance in the four college classes. With departmental, unclassified, summer school and extension division students, the sum total in attendance in 1929-1930 was 1221. Graduating class in 1930 was 127. In all, Coe has granted degrees to 2095 men and women (932 men and 1163 women). The faculty numbers seventy-five.

Offers a four-year course in liberal arts leading to the degree of Bachelor of Arts. The bachelor of music degree is also offered. Pre-professional courses in medicine, dentistry, law, theology and engineering. A special major in commerce and finance is given. Two normal courses are given,—the three-year public school music course, and a two-year teacher training course specializing in the elementary grades. Specialized normal training methods are offered during the summer session. A military unit of the reserve officers' training corps is maintained.

Total amount of value in land and buildings \$1,165,475.48. Equipment, \$152,147.49. Furniture and fixtures, \$63,151.27. Endowment, \$1,531,515.91. Annuity fund, \$303,999.78. Total assets, \$3,289,367.07.

H. M. Gage, A.M., D.D., President.

S. N. Harris, Business Manager.

J. F. Yothers, Registrar.

C. W. Perkins, Student Secretary.

COLUMBIA COLLEGE AND ACADEMY, DUBUQUE, IOWA

Columbia College and Academy of Dubuque was established in 1850 at St. Bernard's Seminary, but was closed in 1855. It was re-opened in September, 1873. It is under the immediate supervision of a board of regents and the Most Reverend Archbishop of Dubuque. It is an institution for the education of Catholic young men. Being incorporated under the state laws of Iowa, it is empowered to grant the usual academic degrees. A full four-year course leading to the degree of Bachelor of Arts is given. Summer sessions are held in connection with the regular college work of the year. The academy is operated as the preparatory department for the college, but it is distinct from the college in faculty, discipline, and buildings.

The registration for the year 1929-1930, including the summer session of 1929 was: College, 348; academy, 378; extension (all work done at college), 115; summer session, 1929, 333; total, 1174. College graduates for 1930, 59; academy, 64. Endowment, \$1,150,000. Value of buildings and grounds, \$985,000.

EXECUTIVE OFFICERS

Right Reverend Msgr. Thomas Conry, S.T.B., President.

Reverend August R. Thier, Vice-President.

Reverend Edward A. Fitzgerald, S.T.B., Director of Studies.

Reverend Arthur J. Breen, MA., Dean of Men.

Reverend Joseph J. Klott, A.B., Business Manager.

Reverend William H. Russell, A.M., Principal of Academy.

Reverend Edmund W. Loosbrock, S.T.B., Dean of Discipline, Academy.

CORNELL COLLEGE—MOUNT VERNON

Established in 1853 by the Methodist Episcopal Church; governed by a board of thirty-seven trustees. Offers four-year course in liberal arts and science leading to degree of A.B. and a four-year course in conservatory of music leading to degree of Mus. Bac. or Sch. Mus. Bac.

Faculty, forty-seven; library, 59,000; total attendance, 1929-1930, 630; college, 559; conservatory of music, 115 (including duplicates); summer session, 86; graduating class of 1930, 93. Endowment, \$1,732,000. Value of permanent improvements, \$710,060.

Herbert John Burgstahler, D.D., President.

William S. Ebersole, A.M., Litt.D., Registrar.

DRAKE UNIVERSITY—DES MOINES

Established 1881. Independent in control and governed by board of fifty trustees. Offers standard collegiate courses of four years; also courses in law, fine arts, music, dramatic art, Bible, education, commerce and finance. Total attendance, 1930-1931, college of liberal arts, 611; law school, 96; Bible, 103; education, 684; fine arts, 504; college of commerce and finance, 299; graduates in 1930, 350. Total amount of endowment, \$1,455,769; total amount invested in permanent improvements, buildings and grounds, \$865,993. Total, \$2,321,762.

FACULTY—DEANS AND OFFICERS

Daniel W. Morehouse, Ph.D., President.

Jesse Cobb Caldwell, A.B., D.B., and LL.B., Dean of College of Bible.

Arthur A. Morrow, A.B., J.D., Dean of Law School.

Alfred J. Pearson, A.B., A.M., Ph.D., and LL.D., Dean of College of Liberal Arts.

Harry Mattingly Cowper (Holmes Cowper), Dean of College of Fine Arts.

William Francis Barr, A.M., Dean of College of Education.

Lynden Evan Hoffman, Ph.B., Acting Dean of College of Commerce and Finance.

Mrs. Carrie Taylor Cabbage, A.B. and A.M., Dean of Women.

Raymond Oliver Davies, A.B., Dean of Men.

Emma J. Scott, A.B., Registrar.

GRACELAND COLLEGE—LAMONI

A four-year standard college, including the following: Senior college, junior college, school of religious education, school of music, school of commerce, academy, correspondence school. Founded in 1895. Governed by board of seven directors. Incorporated under the state laws of Iowa as non-sectarian. Supported by annual budget appropriated by the Reorganized Church of Jesus Christ of Latter Day Saints. A faculty of twenty-three members. Has nine buildings and campus with estimated value of \$500,000. Grants the bachelor of arts degree to graduates from the senior college and the title of associate in arts to graduates of the junior college after two years of work in the following courses: Liberal arts, prelaw, public speaking, education (teacher's course), commerce, dental, premedical, engineering, home economics, and three years in public school music. Graduates of teachers' course are granted state teachers' certificate, renewable every five years. Offers but three years of college work at present.

G. N. Briggs, President.

J. C. Bergman, Registrar.

GRINNELL COLLEGE—GRINNELL

Established in 1846. Under the control of a board of twenty-four trustees. John Scholte Nollen, Ph.D., President. College work organized in twenty-

four departments of instruction. Total attendance 1930-1931, 661. Number of graduates 1931, 130. Total amount of endowment December 31, 1930, \$3,670,000, including permanent improvements. Value of real estate, permanent improvements, December 31, 1930, \$1,491,000.

ADMINISTRATIVE OFFICERS

John Scholte Nollen, Ph.D., President.
 Shelton Lee Beatty, A.M., Dean of Men.
 Luella J. Read, Ph.D., Dean of Women.
 Bethana McCandless, A.B., Registrar.
 Louis V. Phelps, C.E., Treasurer.
 David E. Peck, Chairman of the department of music.

IOWA WESLEYAN COLLEGE—MOUNT PLEASANT

Chartered 1842. The official college of the Iowa conference of the Methodist Episcopal church, governed and controlled by a board of trustees, part of whom are elected by the Iowa conference, part by the alumni association and others by the board. This college is on the approved list of the Iowa State Board of Education and the University Senate of the Board of Education of the Methodist Episcopal Church and is also a member of the Association of American Colleges. Offers a regular four year's course in arts and sciences with special courses in normal teacher training, home economics, pre-engineering and music. Number of faculty members, twenty-six. Productive endowment \$400,000.

James E. Coons, President.
 H. G. Leist, Dean of Men.
 Martha Doan, Dean of Women.
 G. E. McLean, Dean of Conservatory of Music.
 H. E. Jaques, Director of Summer School.
 G. E. King, Registrar.
 Jackson Giddens, Business Manager and Treasurer.

JOHN FLETCHER COLLEGE—UNIVERSITY PARK

John Fletcher College, University Park, Iowa. Established in 1906. Governed by a board of trustees. Interdenominational in character. Joseph Owen, D.D., president. Offers standard four-year collegiate course leading to degree of B.A. Also offers standard four-year courses in home economics, commerce, and music leading to the same degree. Special courses are offered in theology, English bible, music and speech. W. R. Reed, M.A., Dean; Earle R. Fluhrer, M.S., Registrar. Total attendance for 1929-30, 263; graduates from all departments, forty. Regular professors for college, twenty-two, academy, four. Income, 1928-29, \$187,744.32. Value of property, \$545,000.

LUTHER COLLEGE, DECORAH

Established in 1861. A college for men. Under the control of the Norwegian Lutheran Church of America. Governed by a board of trustees of seven members. Oscar L. Olson, Ph.D., president. Confers the degree of A.B. upon students completing a four-year classical course in the college department. Total attendance in 1929-30, 343. Number receiving A.B. degrees in 1930, seventy-two. Total amount of endowment, \$672,000. Estimated value of equipment, \$1,058,214.44.

ADMINISTRATIVE OFFICERS

Oscar L. Olson, Ph.D., President.
 Carl W. Strom, B.A. (Oxon.), Registrar.
 Rev. Knute O. Eittreim, Treasurer.

MORNINGSIDE COLLEGE—SIOUX CITY

Established in 1894. Under the control of the Methodist Episcopal Church. Governed by a board of fifty-four trustees. A standard college offering diversified work along scientific, classical, and philosophical lines. Total number of students, 1929-30, 1158. Total income from all sources, 1929-30, \$158,877.95. Productive endowment, \$487,754.70.

ADMINISTRATIVE OFFICERS

Robert E. O'Brian, President.
 F. W. Schneider, D.D., Vice-President.
 Ethel R. Murray, Registrar.
 Myron E. Graber, Dean of Men.
 Lillian E. Dimmitt, Dean of Women.

PARSONS COLLEGE--FAIRFIELD

Established in 1875. Under control of Presbyterian church. Governed by a board of thirty trustees. Offers the following four-year courses: Classical and scientific, granting the degrees of A.B. and B.S. respectively. Also has a four-year musical course leading to degree of bachelor of music. Total attendance, 1929-30, 413, divided as follows: College, 288; school of music, thirty-seven; summer school, 134; extension, ten; net enrollment after deducting duplicates, 413; graduates, 1930, fifty. Total endowment exclusive of annuity, \$686,788. Annuity endowment, \$150,984. Income for 1929-30 was \$172,892. Value of permanent improvements, \$539,514.

ADMINISTRATIVE OFFICERS

Clarence Wilson Greene, A.M., M Pd., Ph.D., President.
 Carl C. Guise, M.A., Dean.
 Harold T. Smith, Ph.D.

PENN COLLEGE—OSKALOOSA

Established in 1873. The present buildings and grounds cost more than a half million dollars. Due to a fire in 1916, the entire college plant is new and of practically fireproof construction. The governing body consists of thirty-one trustees—fifteen selected by Iowa Yearly Meeting of Friends, nine elected by the board itself, and six elected by the board from nominations made by the alumni. Total amount of endowment, \$550,000.

ADMINISTRATIVE OFFICERS

Harlan Linneus McCracken, B.S., A.M., Ph.D., President.
 Henry Clark Bedford, A.B., A.M., Dean.
 Clara Frances Sykes, A.B., B.S., Dean of Women.
 William E. Berry, A.M., Ph.D., Registrar.
 Charles Leonard Griffith, Mus.B., A.B., A.M., Director of School of Music.
 S. Orville Walthall, A.B., Manager of School of Commerce.
 I. W. Cook, B.S., Secretary and Business Manager.

SIMPSON COLLEGE—INDIANOLA

Established 1867. Under the control of the Des Moines conference of the Methodist Episcopal church. Governed by a board of thirty-three trustees. Offers standard collegiate courses of four years; grants the degree of A.B., B.S. in home economics and B.S. in business administration, B.S. in education and B.M. in music.

Total attendance in 1929-30, 873. Total endowment, \$975,000. Productive endowment, \$803,000.

ADMINISTRATIVE OFFICERS

John Linnaeus Hillman, D.D., LL.D., President.
 W. H. Cable, A.B., D.D., Vice-President
 Rae L. Dean, Business Manager and Treasurer.
 Edna Stuntz, Dean of Women.
 C. W. Emmons, Registrar.

UNIVERSITY OF DUBUQUE—DUBUQUE

Established in 1852. The only national educational institution of its size and type of the Presbyterian church in the U. S. A. Business corporation with twenty-four directors. Corporation conducts and controls a college of liberal arts, theological seminary, summer school, school of religious education.

Reverend Paul H. Buchholz, D.D., President.
 William B. Zuker, B.S., M.S., Vice President.
 Reverend Cornelius M. Steffens, D.D., President Emeritus.

The College of Liberal Arts offers standard and accredited four-year courses granting degrees of A.B. and B.R.E. The Seminary grants the degrees B.Th., B.D. For the year 1929-30, total registration 342 students.

Other administrative officers, Dr. L. B. Mull, Dean of the College of Liberal Arts, Professor D. I. Berger, Dean of the Seminary (Theological), Professor John Zimmerman, Registrar, Professor Blanche Bock, Dean of Women, and E. B. Lyons, Business Manager and Treasurer.

UPPER IOWA UNIVERSITY—FAYETTE

Established in 1857. A non-sectarian Christian college of liberal arts. Governed by a board of thirty-nine trustees. John W. Dickman, President. Offers courses in the sciences and in liberal arts leading to the degrees of A.B. and B.S.

The College also offers a two year normal course leading to a third grade state certificate. Also diploma courses in music, oratory, and commerce. A summer school is maintained. Total number of students, 1929-1930, 271. Total amount of endowment, \$525,000.00. Physical plant, \$300,000.00.

ADMINISTRATIVE OFFICERS

John W. Dickman, A.M., Sc.D., LL.D., President.
 William C. Mongold, A.B., A.M., LL.D., Dean.
 Raymond M. Deming, A.M., Registrar.

WESTERN UNION COLLEGE—LE MARS

Established in 1900. Co-educational, collegiate courses. Under control of Evangelical church. Governed by board of nineteen trustees. In college of liberal arts four courses are offered: Classical, modern language, scientific, and industrial art, granting degrees of B.A. and B.S. Four year course in music, granting degree of Mus.B. Diploma granted for three years work in music. Total endowment \$100,178.00. Value of permanent improvement, \$445,502.00.

D. O. Kime, Acting President.
 A. H. Blue, Registrar.

ST. AMBROSE COLLEGE—DAVENPORT

Established 1882. Very Rev. Martin Cone, S.T.B., Ph.D., president. Governed by a board of trustees consisting of the Catholic bishop of Davenport, the vicar

general of the diocese of Davenport, the president of the college, five priests and five laymen of the diocese. Financial status guaranteed by the Catholic diocese of Davenport. Professors, twenty-five; other teachers, six. Courses: Academic, collegiate, and extension. Confers usual college degrees. Attendance, 1929-30, 520. Value of property, \$1,000,000. Total endowment, \$800,000.

PUBLIC JUNIOR COLLEGES

Albia	Estherville
Bloomfield	Fort Dodge
Boone	Independence
Britt	Iowa Falls
Burlington	Manchester
Centerville	Maquoketa
Chariton	Marshalltown
Clarinda	Mason City
Clarion	Muscatine
Creston	Osceola
Eagle Grove	Red Oak
Earlham	Sheldon
Ellsworth	Tipton
Elkader	Washington
Emmetsburg	Waukon
	Webster City

STATISTICS FOR IOWA LIBRARIES—April 1, 1930-March 31, 1931

COMPILED BY JULIA A. ROBINSON, SECRETARY LIBRARY COMMISSION

FREE PUBLIC LIBRARIES

No.	Place	Librarian	Building			Books			Borrowers		
			Donor	Year Erected	Cost	Total Number Volumes	Volumes Added During Year	Volumes Loaned During Year	City	County	Hours Open
1	Adel	Mrs. Marie Simcoke	Church			3,892	459				22
2	Akron	Mrs. Glen M. Kanago				1,833	385	5,654	445	167	8
3	Albia	Mrs. L. M. Duncan	Carnegie	1908	\$10,000	9,427	444	41,783	2,828	62	66
4	Alden	Mrs. Kittie Cathin	Carnegie	1914	9,000	4,352	110	13,005	351	293	20
5	Algona	Mrs. Lura Sanders	Carnegie	1904	10,000	10,783	410	33,285	1,752	81	33
6	Allerton	Winifred Conklin				1,596	40	1,678			6
7	Allison	Mrs. W. T. Davidson				777	218	5,120	227	3	8
8	Aita	Grace Clemons	City Hall	1924		4,536	284	12,495	609	189	16
9	Aiton	Elizabeth V. Pitts				2,678	428	9,517	657	9	10
10	Ames	Letha M. Davidson	Carnegie	1904	16,000	16,700	1,520	59,539	3,622	22	72
11	Anamosa	Maye Birk	D. A. R.	1903	12,000	7,971	198	25,916			30
*12	Arnolds Park	Ines Elston				800	102	2,060	101	79	2
13	Arthur	Mrs. R. Anderson				12,500	10,778	803	29,619	1,548	10
14	Atlantic	Gertrude Barnard	Carnegie	1903	12,500	10,778	803	29,619	1,548	10	42
15	Audubon	Mrs. Gertrude Nelson	Carnegie	1912	10,000	9,873	517	30,666			33
16	Bedford	Mrs. C. F. Beall	Carnegie	1916	10,000	5,415	267	23,743	1,474	20	30
17	Belmond	Mrs. J. E. Wallace	Henry Crist	1917	13,000	3,758	180	16,184			30
18	Bloomfield	Mrs. Mary H. Hinkle	Carnegie	1913	10,000	7,000	685	15,544	1,300	30	42
19	Boone	Bessie Moffatt	Ericson	1901	30,000	26,621	1,315	73,502	7,348	77	71
20	Britt	Mrs. Ada Chaplin	Carnegie	1918	8,000	4,416	237	15,261	1,173	12	32
21	Burlington	Mrs. C. P. Millard	P. M. Crapo	1898	60,000	53,876	3,169	236,812	9,231	97	72
22	Burt	Lulu Hockett				828	48	2,618			4
23	Callender	(George W. Knutson)				1,460	460	1,800	255		4
24	Carrroll	Sadie R. Stevens	Carnegie	1905	10,000	8,709	505	27,613		56	47
25	Cedar Falls	Mary O. Stuart	Carnegie	1903	15,000	16,076	1,030	60,690	4,150	17	57
26	Cedar Rapids	E. Joanna Hagey	Carnegie	1905	75,000	69,074	5,326	342,602	4,670	116	72
27	Centerville	Mrs. Lillian Hays	Drake	1903	30,000	13,476	934	68,115			44½
28	Central City	Mrs. Anna K. Phillips	Clegg	1917	2,000	3,707	185	7,880	197	66	14
29	Chariton	Mrs. I. W. Leonard	Carnegie	1904	11,000	7,987	893	44,839	3,974	160	36
30	Charles City	Mrs. Frances K. Byers	Carnegie	1904	12,250	22,500	1,196	65,366			42
31	Cherokee	Bessie Fensler	Carnegie	1905	12,000	15,019	956	52,503	3,659	423	39
32	Clarinda	Harriet Foster	Carnegie	1909	15,000	16,892	1,144	70,898			54

FREE PUBLIC LIBRARIES--Continued

No.	Place	Librarian	Building			Books			Borrowers		
			Donor	Year Erected	Cost	Total Number Volumes	Volumes Added During Year	Volumes Loaned During Year	City	County	Hours Open
33	Clarion	Mrs. Belle B. Birdsall	Evarts	1907	10,000	7,949	355	23,746			30
34	Clear Lake	Mrs. M. J. Bowman	Carnegie	1917	10,000	9,225	586	38,492			48
35	Clinton	Lillian A. Sutherland	Carnegie	1904	45,000	38,907	3,915	262,449	11,259	43	75
36	Colfax	Josephine Logsdon	Carnegie	1913	6,500	6,312	287	14,180			30
37	Coon Rapids	Mrs. Lizzie Morgan				4,160	268	7,809			15½
38	Corning	Idelle Riddle	Rawson	1900	3,000	7,697	171	9,367			21
39	Corydon	Miriam Le Compte	Carnegie	1919	8,000	4,784	178	18,172	1,009	22	21
40	Council Bluffs	Eva T. Canon	Carnegie	1905	70,000	48,069	4,008	229,085	13,184	40	76
41	Cresco	Abbie J. Converse	Carnegie	1914	17,500	11,276	566	29,780	1,859	15	42
*42	Creston	Bella Alderson	Mrs. Frank Phillips	1930							
43	Davenport	Grace Shellenberger	Carnegie	1904	270,000	108,476	9,405	579,140			76
44	Decorah	Katherine Jewell		1922	9,000	6,543	547	32,647	2,086	208	51
45	Denison	Mrs. Ethel Moffitt	Carnegie	1904	12,500	8,611	725	36,598	2,241	32	27
*46	Des Moines	Forrest B. Spaulding	City Tax	1904	450,000						
47	DeWitt	Elsie F. Saxton	Carnegie	1908	6,500	4,279	175	12,987	728	82	26
48	Dubuque	May M. Clark	Carnegie	1902	100,000	58,189	7,731	438,261	16,329	71	75
49	Dumont	George S. Brown	Geo. H. Brown	1926	5,000	1,406	238	5,030	188	58	10
50	Dunlap	Mrs. B. K. Manchester	Carnegie	1912	10,000	5,931	202	19,073			25
51	Eagle Grove	Mrs. A. Lukeameyer	Carnegie	1903	10,000	7,167	739	39,982	2,950	24	30
*52	Eddyville	Mrs. Mina Oldham	City Hall								
53	Eldon	Reva Hughes	Carnegie	1913	7,500	5,364	129	10,660	851	149	33
54	Eldora	Mildred Albert	Carnegie	1903	10,000	8,842	606	28,428	1,300	9	30
55	Emmetsburg	Mrs. Lillian Appleby	Carnegie	1912	10,000	7,828	504	22,204	1,341	109	30
56	Estherville	Lucille Peterson	Carnegie	1903	10,000	13,450	718	46,582	2,898	27	42
*57	Fairfield		Carnegie	1893	40,000						
58	Forest City	Mrs. A. V. Erricon	City Tax	1928	10,000	4,629	179	17,227	1,856	26	39
59	Fort Dodge	Mrs. H. Bernard Gray	Carnegie	1904	30,000	33,771	1,774	205,574			72
60	Fort Madison	Irma W. Hopley	Cattermole	1895	25,000	16,312	1,177	101,037	5,284	10	72
61	Galva	Mrs. Laura Burger				4,835	249	7,200	440	355	13
62	Garner	Mrs. F. M. Spayde	Carnegie	1915	6,500		119	18,136		51	30
63	Glenwood	Anna Mickelwait	Carnegie	1907	7,500	6,461	304	21,156	1,224	60	39½
64	Gowrie	Mrs. L. N. Brunson				1,092	158	6,345	572		12
65	Grand Junction	Ethel Bistline				821	76	3,111			48
66	Greene	Mrs. Delphia Wilder	Mather	1929	8,000	3,992	388	13,027	808	276	14
67	Greenfield	Isabel Sidney	Carnegie	1916	7,500	5,613	296	19,029	779	37	27½
68	Grinnell	Mrs. Evelyn S. Bray	Stewart	1901	15,000	20,134	886	55,213	2,872	88	72
69	Grundy Center	Mrs. W. R. Halden	Carnegie	1902	9,000	7,858	333	21,298	800	225	30
70	Hamburg	Dorothy Castleman	Carnegie	1918	9,000	5,998	349	24,843	1,584	107	30

71	Hampton	Mary E. Kingsbury	Carnegie	1905	11,000	11,000	663	59,729	1,580	124	45
72	Harlan	Mrs. Minnie Brazie	H. H. Paup	1924	24,000	8,247	638	38,035	1,768	52	31
73	Hawarden	Elsie Macomber	Carnegie	1903	5,000	4,569	238	12,285	1,071	28	30
*74	Hawkeye	Mrs. Lillian Parker									
75	Humboldt	Nellie F. Pinney	Carnegie	1908	10,000	7,034	157	26,167	1,425	162	36
76	Humeston	Mrs. Ruth Culinsee				2,322	44	3,847			29
77	Ida Grove	Mrs. Luella Barnes				3,867	405	14,195	2,849	89	25 1/2
78	Independence	Neva M. Tabor	Munson	1894	15,000	10,825	361	31,842	1,292	11	33
79	Indianola	Mary E. McCoy	Carnegie	1904	12,000	14,691	868	58,762	2,858	35	56
80	Inwood	Mrs. Orra B. Ladd				1,869	151	3,882	500		7
81	Iowa City	Mrs. Jessie B. Gordon	Carnegie	1904	35,000	28,771	2,465	171,198	4,435	58	74 1/2
82	Iowa Falls	Marjorie Powers	Carnegie	1905	18,000	7,977	977	47,404	1,751	367	42
83	Jefferson	Nellie Hopper	Carnegie	1904	10,000	9,179	693	23,934	1,414	85	28
84	Keokuk	Nannie P. Fulton	Rice	1883	30,000	38,995	1,581	150,894	7,875	14	69
85	Knoxville	Ruth E. Browne	Carnegie	1913	10,000	8,873	463	39,182	1,514	118	30 1/2
86	Lake City	Blanche I. Hackett	Carnegie	1910	7,500	6,277	397	16,503	997	36	16 1/2
87	Lake Mills	Minnie Powers				1,841	188	8,260	580	7	12
88	Lamoni	Mrs. Audentia Kelley				2,180	272	8,493	426		8
89	Laurens	Mrs. Edna G. Coffin	Carnegie	1910	3,800	3,034	258	12,749	127	27	15
90	LeMars	Ada Richards	Carnegie	1904	10,000	9,110	672	39,344			42
91	Leon	Mrs. Sada F. Stout	Carnegie	1906	6,000	6,054	461	9,169	1,242		27
*92	Logan	Bessie Waddell	Carnegie	1920	10,000						
93	McGregor	Ida Townsend				1,886	207	5,486	462		8
94	Malvern	Mrs. Alice B. Keckley	Carnegie	1917	8,000	3,715	163	8,063	474	276	30
95	Manchester	Margaret E. Lindsay	Carnegie	1903	10,000	13,228	492	32,841	2,162		50
96	Maquoketa	Helen M. Morse	Carnegie	1903	12,500	12,361	477	34,522	1,919	47	42
97	Marathon	Mrs. J. Delahunt					40	5,739			10
98	Marengo	Mrs. M. Shelley	Carnegie	1905	10,000	5,639	61	11,781			30
99	Marion	Lenna M. Huffman	Carnegie	1904	30,000	8,754	425	27,330	1,543	57	6
100	Marshalltown	Alice B. Story	Carnegie	1904	30,000	25,565	2,782	167,635	9,347	125	75
101	Mason City	Lydia M. Barrette	Carnegie	1904	30,000	49,246	4,250	254,079	10,984		78
102	Maxwell	Mrs. Edith V. Walker				2,480	87	1,983	215	40	11 1/2
103	Mediapolis	Mrs. Ella G. Reagen			1,500	5,971	293	10,295	278	95	14
104	Missouri Valley	Herma Bond	Carnegie	1911	10,000	6,937	453	34,543			30
*105	Midford	Mrs. Roy De Pue									
*106	Montezuma	Mrs. Marion Clark	Carnegie	1918	8,000						
107	Monticello	Florence Noble	Carnegie	1904	12,500	7,151	287	20,224	1,052	25	33
108	Morning Sun	Mrs. L. M. Samson				2,536	306	11,342		15	6
109	Mount Ayr	Louise Askren	Carnegie	1917	8,000	5,172	203	17,872	1,323	176	28 1/2
110	Mount Pleasant	Elena E. Budde	Carnegie	1905	12,500	26,515	656	37,094	2,306	97	66
111	Muscataine	Cornelia Rhynsbarger	P. M. Musar	1902	48,000	25,727	1,601	124,592	6,738	196	72
112	Nashua	Fannie V. Eastman	Carnegie	1905	6,000	6,017	250	15,683	814	69	24
113	Nevada	Golda Ausbury	Silliman	1900	10,000	4,818	219	25,042	919	29	42
114	New Hampton	Isabella Powers	Carnegie	1910	10,000	10,156	540	18,427	1,053	27	34
115	Newton	Gypsyie N. Patton	Carnegie	1902	10,000	18,100	2,270	124,540	4,835	674	66
116	Northwood	Mrs. B. Yoemans	City Building			2,626	218	11,139	873	8	6 1/2
*117	Odebolt	Grace Hanson	Carnegie	1904	4,000						
118	Oelwein	Mrs. E. D. Gleason	City Tax	1929	35,000	8,386	456	52,055	3,769	50	48
119	Onawa	Mrs. Helen Burgess	Carnegie	1919	10,000	14,055	356	39,797	1,082	210	45

FREE PUBLIC LIBRARIES—Continued

No.	Place	Librarian	Building			Books			Borrowers		
			Donor	Year Erected	Cost	Total Number Volumes	Volumes Added During Year	Volumes Loaned During Year	City	County	Hours Open
120	Orange City	Mrs. B. H. Vande Waa	City Hall			2,787	205	10,069			11½
121	Osage	Rena Gray	Carnegie	1910	10,000	11,544	671	46,104	1,360	179	36
122	Osceola	Clarice J. Baird	Carnegie	1911	12,000	6,261	269	30,294	1,200	120	28
*123	Oskaloosa	Mary B. Lee	Carnegie	1903	22,500						
*124	Ottumwa	May B. Ditch	Carnegie	1902	50,000						
125	Parkersburg	Mrs. L. F. Chamberlain	Community House	1930		4,415	298	13,677	360	21	18
126	Paton	Mrs. W. S. Grant				2,891	113	5,577			5
127	Paullina	Evelyn Cowan	Frothingham	1907	5,000	3,194	305		449	150	6
128	Pella	Katharine De Koning	Carnegie	1907	1,000	9,410	453	34,175	2,124	249	37
129	Perry	Flora B. Bailey	Carnegie	1904	10,000	13,186	449	44,101			36
130	Pringhar	Mrs. L. L. Hughes				2,323	152	6,152	690	13	12
131	Red Oak	Sarah Palmer	Carnegie	1911	12,500	13,509	873	37,455	3,587	121	45
132	Reinbeck	Sara Brown	Carnegie	1917	6,000	3,709	225	28,101	810	250	31
133	Rock Rapids	Mrs. Nellie M. Wilson	Citizens	1908	6,000	7,880	408	22,560	924	17	36
134	Rockwell City	Florence Griffeth	Carnegie	1909	8,000	6,214	357	26,060	882	179	30
135	Sac City	Mrs. H. R. Klove	Carnegie	1913	8,000	7,860	510	33,402	1,367	319	33
136	St. Ansgar	Mary Lund	Mrs. Karen Niasen	1927	5,000	1,800	104	5,524	759		18
137	Sanborn	Saidee McCulloch	Carnegie	1912	4,000	6,029	401	9,937	720	38	7
138	Schaller	Mrs. C. E. Kelley				1,983	253	8,435	303	77	10
139	Sheffield	Mrs. M. C. Ferrin					239	7,692			9
140	Sheldon	Lora Shipley	Carnegie	1907	10,000	8,053	274	23,107	1,747	34	36
141	Shenandoah	M. Berdena Jay	Carnegie	1905	10,000	12,385	815	56,653	4,036	538	66
142	Sibley	Mrs. H. J. Harvov	Carnegie	1917	10,000	5,067	559	21,320			30
143	Sigourney	Mrs. O. M. Crocker	Carnegie	1914	10,000	7,666	423	21,236	2,451	28	36
144	Sioux City	Mildred H. Pike	Carnegie	1913	75,000	99,935	8,738	665,612	25,488	183	74½
145	Sioux Rapids	Mrs. Luella Fairchild				6,939	217	6,437	608	147	8
146	Spencer	Mrs. O. M. Olds	Carnegie	1905	10,000	12,432	575	38,175	2,035	61	
147	Spirit Lake	Mrs. Violet Hornseth	Carnegie	1912	10,000	5,861	227	18,921	1,204	97	33
148	Storm Lake	Elizabeth Walpole	Carnegie	1906	10,000	15,898	873	47,135	2,362	142	35
149	Stuart	Alice E. Peters	Carnegie	1908	6,000	7,863	282	19,593	843	125	28
150	Sutherland	Mrs. Florence Louthan	Mrs. Roma Wood	1926	7,750	1,681	198	6,152			12
151	Swea City	Mrs. Clara Erickson					672	996			6
152	Tama	Mrs. H. C. Woods	Carnegie	1907	8,000	7,120	318	18,952	1,617	18	15
153	Tipton	Mayme G. Walters	Carnegie	1903	13,000	10,573	458	30,730	1,602	224	44
*154	Titonka	Lureen B. Davis									
155	Toledo	Mrs. Velma Harlow		1930	2,200	6,723	263	11,612	1,068	118	21½
156	Traer	Ainslie Law	Carnegie	1915	10,000	4,531	311	15,361	804	60	27½

157	Willisla	Frankie J. Barker	Carnegie	1909	10,000	7,513	309	13,498	980	33	25
158	Vinton	Elizabeth F. Williams	Carnegie	1902	12,500	12,819	49	23,597	1,529	59	33
159	Walnut	Mrs. Beth Burlingham				1,014	134	7,422			
*160	Wapello	Mrs. D. C. Thomas									
161	Washington	Eva J. Denny	Chilcote	1901	6,000	12,432	669	29,421	1,075	116	42
162	Waterloo	Callie Wieder	Carnegie	1905	45,000	49,058	5,376	369,982	16,725	37	76
163	Waukon	Jennie M. Jones	City Hall			6,053	449	27,741	1,099	3	30
164	Waverly	Mrs. E. L. Kenney	Carnegie	1904	10,000	11,457	247	20,924	1,687	148	33
*165	Webster City	Charlotte Crosley (Ast)	Kendall Young	1905	50,000						
166	Wellman	Ella Weller				4,027	143	11,268			14
167	West Branch	Mabel Leech	Enlow	1904	2,000	4,819	375	23,640	596	295	24
168	West Liberty	Mrs. A. Stober	Carnegie	1906	7,500	6,981	73	17,182	909	80	30
169	West Union	Helen Clapp				2,348	378	12,414			15
170	Whiting	Mrs. Ila Hopkins				2,859	241	15,562	477	5	12
171	Winfield	Mrs. William Bowers					195		315		10
172	Winterset	Mrs. B. E. Howard	Carnegie	1905	10,000	11,203	225	34,167	1,233	200	9 $\frac{1}{2}$
173	Winthrop	Helen M. Dunlap				1,953	98				4
174	Woodbine	Mrs. Anna C. Beebe	Carnegie	1910	7,500	5,334	131	20,100	1,001	243	17

*No report

ASSOCIATION AND SUBSCRIPTION LIBRARIES

Place	Librarian or Correspondent	Management	Population	Total Number of Volumes	Number Volumes Added During Year	Number Volumes Loaned During Year	Hours Open Per Week
*Afton	Mrs. Bertha Maueely	Library Association	1,016				
Anita	Mrs. Cora Stoodt	Library Association	1,160	2,444	152	5,891	15
Anthon	Mrs. Phillis Madison	Library Association	783		77	3,103	4
Arlington	Mrs. C. H. Gitchell	Library Association	715	1,030	157	3,024	4
Aurelia	Mrs. Carrie Robinson	Library Association	677	1,293	63	1,715	9
Avoca	Mrs. Walter Davis	Library Association	1,548	3,233	146	4,515	4½
Battle Creek	Mrs. J. F. Winn	Library Association	709	2,066	141	6,063	10
Belle Plaine	Mrs. Ida H. Rank	Library Association	3,595	3,867	114	5,575	26
Bellevue	Antoinette Lenz	Library Association	1,926	2,967	64	3,126	11
*Birmingham	Mrs. Florence Allerdice			1,763	234	3,002	4
Blakesburg	Mrs. Gertie Schoech	Library Association	424	520	19	1,128	2½
Bonaparte	Mrs. A. V. Blackford	Library Association	871	872	153	2,612	4
Brayton	Mrs. F. L. Freeman	Library Association	258	208	96	1,576	4
*Brooklyn	Gertrude Newkirk	Columbian Club	1,150				
*Buffalo Center	Grace Pease	Community Club	824				
Clearfield	Mrs. Amy Townsend	Library Association	648	1,673	120	4,471	10
Correctionville	Mrs. F. W. Woodruff	Library Association	1,025	4,297	138	5,319	3
Corwith	Elva Stambaugh	Library Association	556	757	70	1,826	3½
Dexter	Mrs. B. C. Hemphill	Library Association	762	970	567		3
Dow City	Mrs. Edith Wheatley	Library Association	506	1,818	104	3,465	6
Early	Mrs. Laura Dunham	Library Association	545	1,660	70		10
Elgin	Mrs. Ida Thoma	Library Association	623	762	42	1,047	4
Elkader	Mrs. Wm. C. Reimer	Library Association	1,389	1,539	535		8
Elma	Mrs. Myrtle Galligan			609	17	3,604	4
Everly	Mrs. E. Brugman	Library Association	527	828	28		3
Exira	Mrs. May Dimick	Thursday Club	823				
*Farmersburg	Constance Radloff	Women's Club	272				
Farmington	Mrs. Wm. H. Knott	Library Association	1,091	2,795	109	4,330	4
Farnhamville	Emma Dohrman			700	63		4
Fonda	Mrs. C. W. Peterson	Library Association	1,112				
Garden Grove	Mrs. Hazel L. Vail	Library Association	618	4,372	180	6,473	20
George	Carrie Marshall	Woman's Club	912				
Gladbrook	Anna Wieland	Library Association	972	878	133	4,662	7
Glidden	Mrs. Lillian Powers	Woman's Club	889	1,751	179	3,616	5
Grand River	Mrs. Beattie Overholtzer	Twentieth Century Club	431	1,318	140	4,425	6
Griswold	Mrs. Guy DeWitt	Civic Club					
*Guthrie Center	Mrs. Helen Cook	Woman's Club	1,824	2,250	50	2,416	10
Harris	Mrs. J. H. Nicol	Woman's Club	299	439	55	982	2

Ireton	Mrs. P. T. Walker	American Legion Auxiliary	674	1,214	115	1,782	4
Jerico	Willy Brueckel	Soldiers Union Public		846	143	1,336	98
*Jeep	Mrs. Hazel Stoddard	Even Dozen Club	716				
Keosauqua	Mrs. A. J. Secor	Library Association	956	2,902	26	1,897	3
*Keota	Kate B. Glover	Culture Club	1,037				
Kingsley	Mrs. H. F. Phelps	Woman's Club	1,116	498	388	3,244	6
Kiron	Lillian F. Engberg	B. Y. P. U.	285	1,519	46	4,139	4
*Lake Park	Emma Jacobsen	Woman's Club	730				
Lake View	Mrs. Anna Frisbie	Library Association	886	2,001	312	7,065	12
*Lakota	Mrs. E. R. Worley		462				
Lansing	Martha Hemingway	Library Association	1,389				
Larchwood	Mrs. R. E. Holtsclaw	Fortnightly Club	424	789	113	1,670	3
*Lehigh							
Letts	Mrs. Harriet Shellabarger	Library Association	386	1,258	58	845	6
Lewis	Mrs. H. G. Marker	Crescent Club	575	3,275	47		5
Lorimer	Mrs. Nellie A. Goodridge	Library Association	601	694	36	1,262	7
Lost Nation	Miss Marie Mohl	Hearthstone Club	541	635		1,085	4
Manly	Mrs. C. L. Nagel	Woman's Club	1,475		40	6,757	8
Manning	Mrs. E. W. Sutherland		1,710	1,392	113		9
Manson	Mary E. Horton	Woman's Club	1,429	2,397	296	8,377	6
*Mapleton	Lucille Ellis	School Board	1,333				
Marcus	Myrtle Willey	Library Association	1,056	2,494	84	4,307	2
*Milo	Mrs. Mattie Fellows	Community Study Club	596				
Mitchellville	Mrs. E. B. Griffiths	Library Association	773	1,179	25	3,900	4
Montrose	Mrs. W. H. Snyder	Library Association	615	1,071	231	1,800	3
Newell	Helen B. Higginbotham	Woman's Community Club	866	875	68	3,514	7
*New London	Mrs. Josephine Lum	Ricardo Club	1,333				
*New Sharon	Mrs. Ella Noel	Woman's Club	1,190				
Oakville	Mrs. Clark Sexton	Library Association	413	576	90	849	3
Ocheyedan	Mrs. Lulu Hormel	Library Association	615	1,611	81	3,333	4
Panora	Ethie Boblett	Woman's Club	904	1,644	58	1,153	10
Plover	Luella Shaver	Woman's Club	288	477	132	886	2
Pocahontas	Mrs. W. C. Ralston	Woman's Club	1,353	526	116	4,615	5
*Pomeroy	Helen Oehmke	Community Club	844				
Prairie City	Mrs. J. Illias	Community Club	772				
*Preston	Mrs. W. F. Schroeder	Library Association	656				
Redfield	Mrs. Hattie Bandy	Woman's Club	734		66		2
*Remsem	Mrs. Edwin Holtgrewe	American Legion Auxiliary	1,203				
Riceville	Mrs. R. M. Noble	Library Association	972	2,415	205	7,787	6
Ringsted	Mrs. V. E. Hohn	Study Club	565	708	108	3,021	4
Rockford	Mrs. S. Jennie Fullerton	Library Association	906	1,744	129	4,584	25
Rock Valley	Mrs. Jesse Huie						
Rockwell	Mrs. G. R. McClelland	Woman's Club	734				
Rolfe	Mrs. Grant Pollock	Woman's Club	961	10,090	196	2,221	6
St. Charles	Dr. I. K. Sayre	Booster Club	411	731	71	4,068	8
Salem	Mrs. C. J. Hollowell	Woman's Club	511	1,120	35	1,052	3
*Scranton	Grace Lewis	Library Association	953				
Sharpsburg	Mrs. Elta Young	W. C. T. U.	197				
*Shelby	Alice Curry	L. H. W. Club	675				

ASSOCIATION AND SUBSCRIPTION LIBRARIES—Continued

Place	Librarian or Correspondent	Management	Population	Total Number of Volumes	Number Volumes Added During Year	Number Volumes Loaned During Year	Hours Open Per Week
*Shell Rock	Gladys Ressler						
Silver City	Mrs. Ida McCue	Woman's Club	410	1,195	95	2,500	7
*Sioux Center	Mrs. Edward te Veltrup	Library Association	1,533				
*Story City	Mrs. Bertha Bartlett	Library Association	1,459				
Stratford	Maxine Peterson	Parent Teachers Association	685	390	40	1,064	3
*Superior	Ruby Briggs	Culture Club	145				
*Truro	Mrs. Opal Rankin	Woman's Relief Corps	316				
Varina	Nova Ziegler	Library Association	179	424	74	1,201	2½
Volga	Mrs. Ernest T. Smith	Study Club	400	2,288	190		5
*Union	Mrs. Cora E. Chapin						
Wayland	Marie M. Imhof	Mennonite Sunday School	1,656	840	69	1,560	1½
What Cheer	Mrs. W. T. Baxter	Thursday Club	1,805	1,484	135	2,424	4

*No report

COLLEGE AND ACADEMY LIBRARIES

Place	Name of Library	Librarian	Volumes Added in 1930 to 1931	Total Number of Volumes
Cedar Rapids	Coe College	Betty H. Pritchett	2,000	35,365
Clinton	Wartburg College	W. H. J. Knappe	487	7,711
*Davenport	St. Ambrose College	J. B. Code		
Decorah	Luther College	Karl T. Jacobsen	1,201	40,055
Des Moines	Drake University	Mary Bell Nethercut	3,347	55,811
*Des Moines	Grand View College	Prof. John Knudsen		
Dubuque	Columbia College	Rev. L. Kuenzel	3,925	34,742
Dubuque	University of Dubuque	Beth Ritter	692	16,000
Fairfield	Parsons College	Frederick P. Ford	585	18,903
Fayette	Upper Iowa University	Dora F. Carter	239	10,006
Grinnell	Grinnell College	Isabelle Clark	1,996	81,411
Hopkinton	Lenox College	Mabel C. Briney	50	10,000
Indianola	Simpson College	Inis I. Smith	1,000	23,100
*Lamoni	Graceland College	Lyda T. Elefson		
Le Mars	Western Union College	B. F. Zuehl	414	8,694
Mt. Pleasant	Iowa Wesleyan College	Mrs. Florence McKibbin	435	25,482
Mt. Vernon	Cornell College	May L. Fairbanks	1,152	61,218
Okauchee	Penn College	May Hunt	1,283	16,431
Pella	Central College	Marte M. Greiner	193	11,326
Sioux City	Morningside College	Maud A. Price	970	30,909
Storm Lake	Buena Vista College	Florence McFadden	425	15,204
University Park	John Fletcher College	Lureen Anderson	275	12,274
Waverly	Wartburg Normal College	Eldora R. Flugga	154	4,700

MISCELLANEOUS LIBRARIES

Cedar Rapids	Iowa Masonic Library	Charles C. Hunt	1,132	39,357
--------------	----------------------	-----------------	-------	--------

STATE SUPPORTED LIBRARIES

Ames	Iowa State College	Charles H. Brown	13,902	187,331
Cedar Falls	State Teachers College	Anna Stuart Duncan	3,148	96,792
Des Moines	Historical Department		330	29,157
Des Moines	State Library (Including Law and Medical)	Johnson Brigham	†11,713	215,353
Des Moines	Traveling Library	Julia A. Robinson	3,730	67,132
Iowa City	State Historical Society	Ruth A. Gallaher	1,580	77,687
Iowa City	State University	Milton E. Lord		
Iowa City	S. U. I. Law Library	Helen S. Moylan	2,729	53,644

*No report.

†Two years.

FINANCIAL STATISTICS OF IOWA LIBRARIES—April 1, 1930-March 31, 1931

FREE PUBLIC LIBRARIES

No.	Place	Population	Years Founded	Receipts						Periodicals	Binding	Expenditures					
				Income from City Tax	No. Mills City Levy	Income from Extension Units	Income from Other Sources	Books	Building, Furniture and Grounds			Heat & Light	Miscellaneous	Librarian	Assistants	Janitor	
1	Adel	1,689		1,496	5		237	261	60	66	1,054	183	38	461		150	
2	Akron	1,304	1926	701	3			248		12			107	180			
3	Albia	4,425	1906	3,207	5		1,045	542	89	6	553	472	103	1,025	805	390	
4	Alden	793	1882	725	5	674	25	207	84	40	42	184	257	420		180	
5	Algona	3,985	1908	3,425	5		83	567	149	118	114	298	59	1,500	182	459	
6	Allerton	784		173	1		5	8				6	1	60			
7	Allison	603	1928	384	2.4		21	161	7		29		20	120		26	
8	Alta	1,297		1,059	4.8		84	447	64	36	37		2	462	67	50	
9	Alton	1,014		786	4		118	293	24		335		163	195		13	
10	Ames	10,261	1904	9,695	5		1,099	2,151	215	176	903	369	429	2,100	3,200	453	
11	Anamosa	3,579	1903	1,591	5			369	69		35	205	3	995	24	138	
12	Arnolds Park	597															
13	Arthur	249		202	2		114	105	9		60		10	30			
14	Atlantic	5,585	1903	3,194			948	1,203	147	70	866	277	114	900	86	480	
15	Audubon	2,255	1912	2,167			127	870	96	60	131	214	9	1,200		220	
16	Bedford	2,100	1917	1,737	5		207				31	255	4	840		300	
17	Belmond	1,733	1917	1,565				229				522	52	540		123	
18	Bloomfield	2,226	1913	2,663				612	142		349	298	48	571	166	360	
19	Boone	11,886	1885	8,751	4.8		765	1,658	241	157	586	2,079	252	1,338	3,253	535	
20	Britt	1,593	1918	1,582		334		128	34	37	154	84	31	1,023			
21	Burlington	26,755	1885	26,735	4.5		448	3,712	258	1,145	5,957	830	726	2,400	7,349	1,322	
22	Burt	580		85	2		46	58			164			77			
23	Callender	349	1903					502						12	13		
24	Carroll	4,691	1900	2,988				1,059	140	106	950	34	68	1,320	257	97	
25	Cedar Falls	7,362	1876	4,223			120	1,246	161	73	278	363	163	1,200	806	335	
26	Cedar Rapids	56,097	1897	39,108	2.5		2,799	7,842	677	2,020	2,299	2,013	3,134	2,600	17,971	1,959	
27	Centerville	8,147	1901	4,975	4.5		911	1,130	129	209	124	301	142	1,280	478	540	
28	Central City	780	1895					78	5		92	42	4	1,20			
29	Chariton	5,365	1900	3,344			40	1,177	60	96	154	330	115	935	220	440	
30	Charles City	8,039	1877	5,706	3.5	200	255	1,155	258	68	242	347	167	1,500	769	480	
31	Cherokee	6,443	1898	4,695			84	1,387	149	186	190	15	181	1,320	1,268	300	
32	Ciarinda	4,962	1903	4,324	5	1,063	71	592	159	24	1,319	675	144	1,350	1,073	360	
33	Clarion	2,578	1908	2,305	5		260	394	74		173	402	130	780	270	282	
34	Clear Lake	3,066	1890	2,710	5		470	640	83	63	944	374	43	900	320	300	
35	Clinton	25,726	1902	18,974	5		1,393	5,518	304	724	1,439	1,019	932	2,400	4,822	1,500	
36	Colfax	2,213	1892	1,318	5		565	276	61	24	209	146	35	720		115	

37	Coon Rapids	1,303		756	3.5		384	454	5		31	44	158	271		16
38	Corning	2,026	1897	1,969	5		152	264	73	52	349	221	34	780		168
39	Corydon	1,768	1919	834				202	51		300	113	19	480	12	97
40	Council Bluffs	42,048	1881	34,932			1,841	7,638	435	2,027	4,296	1,309	2,695	2,800	13,036	1,913
41	Cresco	3,069	1904	3,158	4.5	834	164	993	86	22	185	588	123	1,600	419	297
*42	Creston	8,615	1930													
43	Davenport	60,751	1900	51,538		850	2,187	14,156	907	2,491	3,576	2,209	2,635	3,000	21,838	3,962
44	Decorah	4,581		2,825	3		237	389	65	270	111	279	241	960	290	300
45	Denison	3,905	1904	3,673	5		334	741	160	175	136	491	90	960	163	540
46	Des Moines	142,559	1866	124,249			7,572	20,970	1,354	5,838	8,925	3,724	8,405		72,478	9,506
47	DeWitt	2,041	1902	1,833	5		144	613	69	25	59	299	714	660	53	28
48	Dubuque	41,679	1902	32,228				9,528	656	1,719	2,89	1,509	2,520	2,280	9,004	1,320
49	Dumont	698		337	2			104			5	32	9	104		
50	Dunlap	1,522	1913	1,146	5	509	71	362	56	40	24	234	26	600		114
51	Eagle Grove	4,071	1904	2,887			146	772	103	138		321	199	1,200	120	240
*52	Eddyville	888	1909													
53	Eldon	1,788	1909	756	5		57	207	47	44	3	90	44	420	32	240
54	Eldora	3,200	1878	2,641	5	2,344	473	659	118	99	513	443	229	1,320	559	360
55	Emmetsburg	2,865	1908	2,631	5		60	650	55		226	347	131	600	300	300
56	Estherville	4,940	1908	3,836	5			1,405	153	138	173		538	1,140	378	455
*57	Fairfield	6,619	1852													
58	Forest City	2,016	1909	1,899	5		480	190	68		154	263	143	720		309
59	Fort Dodge	21,895	1895	21,995		250	991	3,020	201	450	20,629	977	1,092	2,100	5,602	1,299
60	Fort Madison	13,779	1893	7,506	3.9		542	1,935	185	180	581	317	148	1,350	2,483	480
61	Galva	530	1907	522	5			293	63				19	240		
62	Garner	1,241	1907	1,477	5	100	50	203	62	24	340	127	37	590		220
63	Glenwood	4,269	1906	1,195	5		585	184	65	63	239	130	564	620		223
64	Gowrie	1,059		240			34	107			72		8	72		
*65	Grand Junction	1,025														
66	Greene	1,268	1926	927			787	474	2		585	294	73	282	205	
67	Greenfield	1,837	1916	1,642	5		85	489	61		30		55	900	17	10
68	Grinnell	4,949	1894	3,812	5	573	519	1,589	224	321	803	65	598	1,620	1,711	420
69	Grundy Center	1,793	1912	1,496	4.4	101	533	290	65	10	21	176	305	750	213	60
70	Hamburg	2,103	1919	1,635	5		113	298	63	14	199	279	45	720		130
71	Hampton	3,473	1892	3,689		100	298	709	72	60	1,255	338	143	1,440	371	300
72	Harlan	3,145	1924	2,866			734	388	37		143	129	77	1,200	200	480
73	Hawarden	2,459	1901	1,827			56	230	51	38	541	181	45	645		162
*74	Hawkeye	530	1898													
75	Humboldt	2,251	1909	2,974	5		264	104	76	154	319	340	104	900	305	345
76	Humeston	924		330				14	21		180	18		270		
77	Ida Grove	2,206		937			180	316	64	11	177		52	479	28	4
78	Independence	3,691	1873	3,918	5			878	90		242	166	173	840	92	324
79	Indianola	3,468	1884	3,864	4.9		542	1,061	128	91	118	494	157	1,500	575	373
80	Inwood	670		413	1			98		8		9		45	54	
81	Iowa City	15,340	1897	14,061			150	3,562	329	721	598	748	1,617	2,100	4,244	1,020
82	Iowa Falls	4,112	1895	3,187		1,678	257	1,547	109	91	793	842	317	1,166	543	235
83	Jefferson	3,431	1901	2,374	4		121	394	49	105	108	203	61	900	396	350
84	Keokuk	15,108	1863	7,485			1,540	2,359	305	57	261	454	352	1,380	3,360	900
85	Knoxville	4,697	1912	2,113	5		234	337	56	107	174	327	40	720	468	116

FINANCIAL STATISTICS OF IOWA LIBRARIES—Continued

No.	Place	Population	Years Founded	Receipts					Periodicals	Binding	Expenditures					
				Income from City Tax	No. Mills City Levy	Income from Extension Units	Income from Other Sources	Books			Building, Furniture and Grounds	Heat & Light	Miscellaneous	Librarian	Assistants	Janitor
86	Lake City	2,012	1905	1,645	4.2		13	282	51		146	198	73	655		285
87	Lake Mills	1,474		720			37	226	33		58	110	26	210		26
88	Lamoni	1,739		431	2		75	72			110	28	4	180		48
89	Laurens	1,071	1906	977				195	80	52	200	102	65	308	69	64
90	Le Mars	4,788	1905	2,690	3			964	145		309	313	22	1,200	162	480
91	Leon	2,006	1906		3.7			352	57		184	135	137	400	12	81
*92	Logan	1,654	1913		2											
93	McGregor	1,299		419	2		4	177			109	10		109		16
94	Malvern	1,320	1913	783	5		492	103	43			167	41	455		169
95	Manchester	3,413	1900	2,776			91	437	85	56	848	490	48	1,298		79
96	Maquoketa	3,595	1904	3,037	4.5		196	789	15	69	530	350	123	1,020	420	300
†97	Marathon	573														
98	Marengo	2,112	1904	1,377			10	164	83	4	176	219	10	480		300
99	Marion	4,348	1902	2,532	3.5			567	140	95	112	293	36	600	284	151
100	Marshalltown	17,373	1898	12,892	4.5	840	1,299	4,313	279	643	551	530	617	2,400	3,975	707
101	Mason City	23,304	1893	25,127	5		1,315	5,589	415	598	1,690	1,355	803	2,720	11,889	1,320
102	Max well	721	1901	408	3			77			13	9		122		
103	Mediapolis	793		1,213	5		62	272	15		2	45	8	300		240
104	Missouri Valley	4,230	1887	2,634	5		50	731	94	238	76	39	58	1,048	294	
†105	Milford	1,062														
106	Montezuma	1,257	1919	1,475	5	300	112	94	69		549	115	39	600		240
107	Monticello	2,259	1904	2,273			417	365	83	61	43	307	23	1,150		246
108	Morning Sun	856		347			223	234	20	35	4		32	113	4	13
109	Mount Ayr	1,704	1913	1,797				309	104	49	201	263	63	848		121
110	Mount Pleasant	3,743	1902	3,445	5		259	930	134	131	479	342	251	840	621	436
111	Muscatine	16,778	1901	9,494	2			2,910	273	520	1,297	427	360	1,920	3,914	1,199
112	Nashua	1,363	1902	1,317	5	10	148	349	64	44	145	116	18	785		108
113	Nevada	3,133	1876	2,381	5		747	336	88		623	492	83	1,440	121	240
114	New Hampton	2,458	1893	2,319	5		176	518	63	46	209	305	34	783	156	145
115	Newton	11,580	1896	9,283	5	40	955	2,916	40	248	1,378	316	496	1,645	2,993	780
116	Northwood	1,554		939	3		883	407	9	10		10	35	75		11
*117	Odebolt	1,388	1899													
118	Oelwein	7,794	1911	4,332	5			745	111	99	58	497	232	1,201	600	394
119	Onawa	2,538	1902	1,636	3.5	1,137	74	168		167	276	20	123	1,200	720	222
120	Orange City	1,727		810	3			282	47	12			18	200		
121	Osage	2,964	1875	3,431			1,160	1,079	164	220	991	454	30	1,080		420
122	Oscola	2,871	1911	1,996	3.8			271	70		58	138	914	500	105	185
*123	Oskaloosa	10,123	1899													
*124	Ottumwa	28,075	1902													
125	Parkersburg	1,046		971	4.7			331	41		19	169	26	326		

126	Paton.....	388	1900	312	5	20	71			207	7	10								
127	Paulina.....	1,012	1908	836			264			109			120						47	
128	Pella.....	3,326	1906	2,732			796	120		144	193		36					780	505	240
129	Perry.....	5,881	1904	3,815	4.3		558	119	17	74	624		62	1,200				1,200	479	325
130	Pringhar.....	962		1,687	5		448		31	129	37		70					171		
131	Red Oak.....	5,778	1908	4,355	5	2,580	1,908	280	152	635	478	1,296	1,200		711			1,200		480
132	Reinbeck.....	1,426	1915	1,459	5	50	116	61	14	183	206		25	720				720		144
133	Rock Rapids.....	2,221	1893	2,790			361	107	9	60	212	145	1,035	27				1,035		179
134	Rockwell City.....	2,108	1909	2,599			443	99		374	420	108	1,200		37			1,200		300
135	Sac City.....	2,854	1912	2,783	5	205	380	909	66	28	445	314	125	960	142			960		300
136	St. Ansgar.....	964	1927	426	2		33	125	69	12	189			300				300		
137	Sanborn.....	1,215	1901	1,233			899	69		87	74	11		240						96
138	Schaller.....	724	1928	300			216	418	49		93	39	30	189						
139	Sheffield.....	1,057	1928	328	1		68	159		32	16		5	154						
140	Sheldon.....	3,320	1897	2,779			35	369	76	81	290	218	10	1,300				1,300		325
141	Shenandoah.....	6,502	1905	4,362	5	25	941	120	152	517	239	149	2,040	44				2,040		307
142	Sibley.....	1,870	1908	1,659		570	139	917	96	48	266	50	960	15				960		74
143	Sigourney.....	2,262	1914	2,161	5		60	635	68	86	33	175	125	780				780		300
144	Sioux City.....	79,188	1877	64,760	2.5		3,625	11,378	1,294	1,404	6,670	4,079	3,453	3,000	32,759	4,449				
145	Sioux Rapids.....	958		703			64	214	8	57	259	617	2	135						4
146	Spencer.....	5,019	1905	3,261			202	953	138	112	118	257	19	840	420			840		480
147	Spirit Lake.....	1,778	1894	2,493	5		407	326	88	104	301	248	56	1,082				1,082		382
148	Storm Lake.....	4,157	1906	5,188	5		332	1,402	178	136	787	370	75	1,304	765			1,304		420
149	Stuart.....	1,626	1901	1,313			346	71	83	75		17		720	9					
150	Sutherland.....	802		832			70	180	10		108	73	5	165						50
†151	Swea City.....	695	1930																	
152	Tama.....	2,626	1906	1,985	4.4		526	88		172	170	14	480					480		240
153	Tipton.....	2,145	1901	2,383	5	528	153	532	101	86	249	337	146	978	403			978		450
*154	Titonka.....	473	1829																	
155	Toledo.....	1,825	1920	1,672		2,757	494	83	29	2,217	236	78	750	7				750		
156	Traer.....	1,417	1912	1,229		155	244	45	14	225	343	25	600	32				600		67
157	Villisca.....	2,032	1908	1,535	5		131	356	80	73	224	197	27	550	137			550		131
158	Vinton.....	3,372	1902	301	5		403	99		29	18	54	500	48	289					
159	Walnut.....	935	1928	388		22	231			48		1	80							
*160	Wapello.....	1,502	1928																	
161	Washington.....	4,814	1878	2,785	3		885	148	93	1,237	210	31	1,029	395	177					
162	Waterloo.....	46,191	1897	38,016	4.92	1,960	7,880	605	1,931	2,155	1,214	2,089	2,850	18,285	2,970					
163	Waukon.....	2,526		1,940	4.7		706	86		75		30	960	144						
164	Waverly.....	3,652	1865	3,408			496	100	138	858	262	139	840	345						
*165	Webster City.....	7,024	1908																	
166	Wellman.....	853	1908	293	1.9	15	155	16	37	297	25	35	271	31						
167	West Branch.....	652	1904	934	5	3,758	347	46	72	354	34	3,281	420							
168	West Liberty.....	1,679	1900	1,830		101	47	105	63		235	78	810	90	180					
169	West Union.....	2,056	1928	587	2	171	310	22	39	25	29	264		30						
170	Whiting.....	627	1913	543	5	782	309	53	9	402		20	390							
171	Winfield.....	933	1928	446		10				649	11	10	120							
172	Winterset.....	2921	1892	3,318	5	323	309		81	110	456	39	1,500	600	600					
173	Winthrop.....	496	1928	87		103	32			60		51	46							
174	Woodbine.....	1348	1908	674		517	25	84	75	43	187	40	520							240

*No report received.

†New libraries.

‡Includes salaries of librarian and assistants.

IOWA INDUSTRIAL SURVEY

BRIEFS FROM REPORT OF SURVEY PROVIDED FOR BY ACT OF THE
43D G. A.

ANSON MARSTON,* *Supervisor*; FRANK D. PAINE, *Field Engineer*; WARREN W. HUTTON, *Editor*.

NOTE: Those interested in receiving a copy of the complete Iowa Industrial Survey report should write Frank D. Paine, Field Engineer, Sta. A, Ames, Iowa.

POPULATION

Almost within the span of a human life, practically unoccupied prairie has become the home of two and a half million Iowans, and, in the main, that population has been reached by consistently steady development.

Although some traders and trappers came to the region before 1800, the early policy of the government was to rout out squatters and to prevent migration to the territory. In 1832, however, the Black Hawk purchase opened the territory for settlement, and in the rush that followed, the trappers and traders were replaced by settlers. Forty thousand persons settled here during the tide of western migration between 1830 and 1840. The table below shows the population at various census dates as well as the increases during the intervening periods.

Census	Population	Increase	Census	Population	Increase
1836	(Wis. Ter.) 10,531	1885	1,753,980	129,365
1838	<i> </i> <i> </i> 22,859	1890	1,811,896	157,916
1840	<i> </i> <i> </i> 43,112	20,253	1895	2,058,069	146,173
1846	<i> </i> <i> </i> 102,338	59,276	1900	2,231,853	173,784
1850	<i> </i> <i> </i> 192,214	89,826	1905	2,210,050	21,803
1856	<i> </i> <i> </i> 517,875	325,661	1910	2,224,771	14,721
1860	<i> </i> <i> </i> 674,913	157,038	1915	2,358,066	133,295
1865	<i> </i> <i> </i> 756,209	81,296	1920	2,404,021	45,955
1870	<i> </i> <i> </i> 1,194,020	437,811	1925	2,419,927	15,906
1875	<i> </i> <i> </i> 1,350,553	156,533	1930	2,470,939	51,012
1880	<i> </i> <i> </i> 1,624,615	274,062			

From Iowa and Federal Census Reports.

Means of transportation had much to do with the regional settlement of Iowa. The Mississippi river afforded a ready means of travel which brought the earliest settlers to the southeastern corner of the state. The whole eastern section was settled soon after. From here and from the southwestern corner, settlement spread over the state, reaching the northwestern corner last.

Iowa is moving to town. While more than seventy-five per cent of her people lived in open country in 1870, now less than half live outside of cities, towns and incorporated villages. The rural population of Iowa was 26,000 less in 1930 than in 1920. Two factors were mainly causal in this: increased size of farms and decrease in size of farm family. Other and perhaps more basic factors were the increased use of labor-saving machinery, which enabled the farmer to dispense with the hired man or grown son and the tendency for grown daughters to find employment in the city. In addition there has been an increasing tendency for farmers to retire earlier in life than formerly, many of them moving to nearby towns or villages.

The small Iowa village is seemingly on the decline. Three out of five of the villages with population of 500 or less lost in total population during the decade 1920 to 1930. Taken as a whole, villages of 1000 or less lost population, too. With but two exceptions, however, cities of 5000 or more people made significant gains during the period.

*Director of the Engineering Experiment Station, Iowa State College.

Until about 1890, native born Iowans were in the minority, with most of the people coming from other states, and a lesser number from foreign countries. In 1925 eight per cent were foreign born, 19.9 per cent were born in other states, and 72.1 per cent were native born Iowans. Most of the migrants into Iowa from other states were of English descent. But all of the strains represented in the population of the older states were to be found among these early immigrants.

Germany has contributed a larger number to Iowa's foreign born population than has any other country—more than sixty thousand were here in 1925. Of the remaining foreign born Iowans at that time, more than ten thousand came from each of the following countries: Sweden, Denmark, Norway, Netherlands, England and Austria. Canada, Russia and Ireland had contributed more than five thousand each, and more than one thousand came from each of the countries: Italy, Scotland, Mexico, Switzerland, Greece, France, Luxemburg and Belgium.

CLIMATE

In Iowa, extreme temperatures occur so infrequently as to afford an interesting topic for conversation. Not every winter has zero temperatures, and few summers have as much as 100-degree temperatures. Blizzards have been overcome by modern homes and sheltering trees. Severe thunderstorms and terrifying wind squalls are very rare. Rain or snow and sunshine are sandwiched in regular and pleasing cycles. Drouths and downpours are infrequent. Crop failures and famines are unknown. Rainy days in a year average 85; total annual rainfall, 32.15 inches; total snowfall, 29.9 inches; sunshine, 59 per cent of the possible amount; average relative humidity, 73 per cent; very little fog and dampness; prevailing wind northwest, though much southerly wind in summer.

The rainfall is usually more than needed. Someone has said, "Iowa—where it rains 15 minutes before it is too late." The most serious drouths in 58 years of record were in 1886, where the average yield of corn was reduced to 24 bushels, and in 1894, when corn was about one-third of a crop. The total rainfall of June, July and August, 1886, averaged only 4.25 inches, and in 1894 only 4.88 inches; 1911, 7.41; and 1910, 7.73. The wettest summer was in 1902, with 22.41 inches; next stands 1875 with 17.90; 1924 with 17.12; 1907 with 16.95; and 1928 with 16.23 inches. The average annual rainfall ranges from about 36 inches in the extreme southeast to about 26 inches in the extreme northwest.

The average decrease in rainfall from east to west is about 0.92 inch in 50 miles, and from south to north about 1.00 inch in 50 miles.

Iowa rainfall has shown an apparent tendency to decrease during the last 50 to 60 years at an average rate of about 0.036 inch per year. The greatest decrease is in the southwest counties in the summer months, where it exceeds 3.00 inches in 57 years. The center of decreased precipitation appears to be about Omaha, Nebraska, where it amounts to more than 0.25 inch per year. The least decrease is in the northwest and north-central counties. In fact, one station, Algona, Kosuth County, having a long and fairly comparable record, shows a slight tendency to increase.

In the past 57 Iowa winters, there is a noticeable up trend in temperature, but this period is too short to base conclusions upon. For the month of January, 1912, the statewide mean of 4.2 degrees is the coldest month of record. January, 1875, stands next with a mean of 4.9 degrees. The warmest January was in 1880, when the state mean was 32.0 degrees.

The summer of 1901, with an average temperature of 76.2 degrees, was the hottest of the 58 summers of record. Next in rank is 1921 with 74.9 degrees; 1873, 1894 and 1913 with 74.7 degrees; and 1874 with 74.5 degrees. The notably cool summers were 1915, 66.8 degrees; 1891, 1903 and 1904, 68.9 degrees; and 1902, 69.1 degrees.

The average date of last killing frost in spring is May 3, ranging from about April 20 in the extreme southeast to about May 10 in the more elevated

localities on the divide between the Big Sioux and Des Moines rivers. The average date of first killing frost in autumn is October 5, ranging from about September 25 in the extreme northwest to October 15 in the extreme southeast. This makes the average length of the crop growing season 155 days, ranging from about 140 days in the northern part of the Big Sioux-Des Moines divide, to about 170 days along the Mississippi River from Scott to Lee Counties. Records made in cities and larger towns must be disregarded in compiling frost data.

The last killing frost in spring comes about 10 days later than it did 40 years ago, while the first killing frost in autumn comes about one day later than 40 years ago. The growing season is thus slightly shortened.

MANUFACTURING

In 1929, the last year for which census figures are now available, Iowa manufacturers employed more than 82 thousand laborers, purchased materials worth 580 million dollars, and turned out products valued at 908 millions. Their value added by manufacture was 328 millions.

Iowa ranks 20th among the states in manufacturing. It has held this position since 1921, in which year it advanced from 21st to 20th place. Iowa's industrial output is greater than that of any state west of the Mississippi river except Minnesota, Missouri, Texas, Washington and California; and any state south of the Ohio river except Maryland, Virginia and North Carolina.

Although long recognized as the premier farm state, Iowa exceeds 22 states in *per capita* manufacturing. Iowa factories each year turned out more than \$300 worth of products for every man, woman, and child in the State; their purchases amount to nearly \$200 per capita; and their value added by manufacture to more than \$100 per capita.

Although the concentration of industries in large cities is characteristic of most parts of the country, Iowa's manufacturing is distributed among a number of centers. No city has more than one-seventh of the state's industry. Iowa had 18 cities with populations of greater than 10,000 in 1920. In 1927, 14 of these reported 1,500 or more factory laborers, and the largest reported only 7,250 laborers.

This decentralization of industry has many advantages. Smaller cities frequently have lower manufacturing costs because items of rent, taxes, and many other expense factors are less than in larger cities. Crowding and congestion in large cities makes land expensive, transportation difficult, distribution complicated, and communication costly. These factors not only make overhead expenses high, but also cause increased living costs. Laborers in smaller towns spend less for food, housing, transportation and other necessities of life. Per capita taxation usually rises with increases in population. It costs more per person to maintain a large city than a small one. To these advantages may be added greater living comfort, an opportunity for fresh air and sunshine, and other conditions which produce a more stable and better satisfied labor force.

All of these advantages accrue to the Iowa manufacturing cities. Dominated by no single city, the Iowa industrial structure promises to develop along ideal as well as efficient lines.

Analysis of the history of American industries leads to the conclusion that Iowa is probably a most logical location for future industrial development. The history of the American people is one of westward migration. Decade after decade has witnessed a westward movement of population, and following the people have come factories and industrial activity. As the pioneers crossed the Appalachian highland to settle the rich prairies of Ohio, Illinois and Iowa, so in a later day has industry crossed these mountains into the same territory.

For three hundred years industry has moved constantly westward toward Iowa. It is illogical to conclude that it will come to a standstill at our very doorstep. Nor is there reason to believe that its course will be altered and swerve north or south. Iowa certainly possesses industrial facilities superior to those of either her northern or southern neighbor. Provided by nature with a

part of the earth's richest soil and a most invigorating climate, and by man with an excellent network of railroads, highways and power transmission lines, Iowa today stands ready to provide materials, power, transportation, low living costs, and healthful surroundings of a quality which can be equaled by few other areas.

We must recognize that in modern days of intense competition, the manufacturer is most interested in locating at that site from which he may deliver goods to his customers at the lowest possible cost. And the community which offers a manufacturer the lowest combined cost of obtaining materials, fabricating and marketing the product, has the best chance to obtain his factory. He is chiefly concerned with the cost elements in this transaction. The Iowa situation may be analyzed with respect to each of these elements.

1. *Nearness to markets.* Students of the problem generally give this factor greatest weight. In this respect, Iowa is well situated. Not only may Iowa manufacturers easily serve their own two and a half million people, but in addition they are located near the center of the nation and may serve all sections with ease. Iowa manufacturers are especially well situated to serve the great middle west farm market.

2. *Materials.* The cost of hauling materials to a factory is very important and many industries find it economical to locate near their source. Iowa as the greatest producer of livestock, corn, oats, poultry, and many other farm crops, offers an abundance of agricultural raw materials. In addition, the development of cheap river transportation promises to bring in other materials very cheaply. Among these are iron ore, wheat, lumber, and many other products now produced in out-of-the-way localities from which marketing is difficult. One can easily vision the development in Iowa of important industries using ores, wheat and lumber to manufacture products which will be distributed throughout the middle west.

3. *Fuel and Power.* Each year industry becomes more highly mechanized, dependent upon machinery and power. Iowa, has already developed important water power sites, promises to utilize even more, and in addition has immense deposits of good steam coal. Electricity is distributed over an amazingly thorough system of power lines to nearly every hamlet in the state. Engineers tell us that the generation, transmission and utilization of electricity has now progressed to the point where small factory installations are practicable.

4. *Labor.* Iowa manufacturers state they "have no labor problem." Compared to other industrial centers that statement certainly rings true. Iowa laborers are efficient and stable. Frequently they own their homes, are permanent residents, take a genuine interest in their work. Furthermore, lower living costs make the purchasing power of their wages greater than in the higher-priced industrial centers.

5. *Transportation facilities.* All manufacturers are interested in adequate transportation facilities both to bring in their materials and market their products. Some demand cheapness, some speed. Iowa has or is rapidly obtaining all types of modern inland transportation. Its railroads net the state thoroughly, and its paved highways are rapidly coming to serve every community. Cheap transportation is being added on east and west borders by the use of the great rivers and finally, air transport, monarch of all in speed, has been added to the list. These agencies leave little to be desired in transportation facilities.

While the above list is not exhaustive, and the consideration given each factor is far from thorough, enough has been given to indicate that Iowa is well adapted to further industrial development. Apparently Iowa is well qualified to receive the accession of new industries which the trend of history seems ready to give her.

AGRICULTURE

The cash income from farm products in Iowa amounted to an average of \$639,828,000 for the five years, 1924 to 1928. This estimate of cash income gives Iowa the rank of second highest in the country, exceeded only by Texas, a state

whose total area greatly exceeds that of Iowa. California ranks third.

Iowa ranks first in production of more different types of agricultural products than any other state in the Union. She ranks first in corn, producing 14 per cent of the total; oats, producing 15 per cent of the total; hogs, 18.6 per cent; horses, 7 per cent. She is first in the number and value of fat cattle, first in the number and value of poultry, first in number and value of egg production, first in popcorn, timothy seed, total value of grain crops, value of farms and buildings, farm implements and in percentage of farm land which is improved and productive.

Livestock furnishes the principal market for Iowa's farm crops. Her agriculture is based primarily around livestock production. Instead of marketing most of the products directly as raw materials, as some other states are forced to do, Iowa farmers convert the bulk of their crops into a more finished product. Located centrally, Iowa is favorably situated for fattening western cattle or sheep, the production of hogs or the shipment of surplus crops to eastern markets.

Iowa's agricultural products serve as the most important source of raw material for the production of manufactured products within the state. During recent years there has been a continuous growth of packing houses to process livestock which is produced on Iowa farms. At the present time 29.8 per cent of the hogs are packed in Iowa packing houses, whereas in 1920 only 15.6 per cent were killed at home. Over 25 per cent of the hogs killed under federal inspection in United States come from Iowa farms so that it can be readily seen there is still opportunity for growth along this particular line.

Iowa creameries now manufacture 215,000,000 pounds of butter annually. This is more than double the amount of butter manufactured ten years ago. Most of this increased volume has been brought about without a marked increase in the number of creameries.

Many manufacturers have found that Iowa is a profitable location for the manufacture of products from grain, both for human and livestock consumption. Located in the center of surplus producing area, such products can be manufactured and shipped to consumers in other sections of the country, thereby gaining in distribution costs over manufacturers located in other sections. During recent years manufacturers have developed satisfactory outlets for products manufactured out of cornstalks, oat hulls and many other agricultural products that were formerly waste products.

There is still room for a continued growth of industry along agricultural lines. Practically three-fourths of Iowa livestock is shipped out of the state for slaughter and processing. A large portion of the surplus corn, oats and miscellaneous grains are shipped out of the state and are processed before being sold to the ultimate consumer. Canning and pickling factories have not only proved profitable to the people that have installed them in Iowa, but they have demonstrated the feasibility of opening up new lines of agricultural production.

Industries that are not directly allied with agriculture have also found Iowa a suitable place for the manufacture and distribution of their products. Iowa is in the center of a big home market, she provides excellent living conditions, good schools and many other valuable factors from the standpoint of satisfactory labor conditions and industrial investments. Further growth of such industries will benefit agriculture by expanding her home market without causing such industries to suffer from the congestion found in many manufacturing centers.

As the needs of the country become greater Iowa can respond with increased production to a greater extent than any other section. Her agricultural possibilities are only limited by a satisfactory market demand for production.

NATURAL RESOURCES

Clay. Most Iowa counties have deposits of clay that are suitable for the manufacture of some type of clay ware, and plants have been operated in nearly every county at one time or another. With the exception of three

counties along the north border of the state every county has in the past attempted to utilize its clay resources.

Iowa's clay resources belong in two groups: the non-indurated silts and clays of glacial or recent origin and the indurated shales of the bedrock series. In the former group belong the loess, a fine, wind-blown dust piled up along the larger stream courses, the glacial clays themselves, and the assorted silts and clays of the larger flood plains. Several geological formations contribute shales of excellent quality for clay wares of high grade. The important formations are the Maquoketa (Ordovician), Lime Creek (Devonian), Kinderhook (Mississippian), Des Moines (Pennsylvanian), and Colorado (Cretaceous). The materials of glacial and recent age, however, are suitable for only the common grades of ware, and so, in many cases, the plants using them have not been able to compete with those to which the high grade shales were available. Thus, in 1898 clay wares were made by 349 producers in 37 counties, while in 1928 there were 46 active plants in 30 counties.

Glacial and recent clays are readily accessible as they lie at the surface or under only a thin veneer of soil. In some cases even this latter material is used. The statewide distribution of these materials and their soft nature make one or another of them easily accessible in most parts of the state. The indurated shales are more restricted in their surface distribution and the fact that they lie, in most cases, beneath some younger material, either glacial or older, renders them somewhat less accessible. However, their superior quality goes far to counterbalance this handicap, as is shown by the survival of a much greater proportion of the plants using them than of those using surface clays. The amounts of material of various kinds that are present are, of course, practically limitless, but the amounts actually available for any given plant may be sharply limited by a number of factors, such as distance from the plant, thickness of required stripping, proximity to other property, gradual change in character of material, either horizontally or vertically, and possibly others.

Some striking changes are evident in the making of different classes of ware, notably the decrease in making drain tile, coupled with the great increase in making hollow building ware.

Portland Cement Materials. Materials suitable for making portland cement have been found in several localities in Iowa, but the fact that two kinds of rock, each conforming closely to a standard composition, must be used makes the possibility of combining all the necessary factors less easy than in the case of clay.

Limestone suitable in character for use in cement-making occurs in the Platteville stage of the Ordovician, in several stages of the Devonian and of the Mississippian and in the Kansas City stage of the Missouri series. Shales of proper quality occur in the Maquoketa stage of the Ordovician, in the Lime Creek stage of the Devonian and in the Cherokee stage of the Des Moines. Perhaps to these should be added the Kinderhook shales of the Mississippian and the shaly members of the Missouri. The former are not very widely exposed in Iowa and the latter are thin, are interbedded with limestones and for the greater part are under a heavy cover of glacial drift. The Ordovician system occupies a strip extending from Jackson county north into Minnesota, the Devonian likewise underlies an area reaching from Scott to Worth counties and the Des Moines series covers a broad belt reaching from Webster county southeast into Missouri. The Kinderhook shales are present in a few southeastern counties and the Missouri series forms the bedrock under southwestern Iowa from Earlham and Leon to the Missouri valley.

The limestones and shales of eastern Iowa are in general fairly accessible either for open pit and quarry work or for underground mining. This holds true also of the shale in central Iowa. Western Iowa, however, except in a few favored localities such as Earlham and Winterset, is overlain by a heavier blanket of drift and loess and so its bedrock is less easily available. Except as availability may be limited by such factors as stripping, nearness to towns

or other such factors the supply of materials is in general great enough to satisfy the needs of the industry for a long time to come. The gentle inclination of the Iowa strata and the absence of severe faulting or folding render the securing of great quantities of material a relatively simple task.

Gypsum. Iowa is the second state in the union in the value of its gypsum products. Gypsum has been found in commercial quantities in two localities in the state. The better known deposit and the one that has been worked longer is that at Fort Dodge. The other is at Centerville. The Fort Dodge deposit lies in a basin cut into the Pennsylvanian and Mississippian rocks and is thought to be of Permian age. It is overlain by only glacial drift and so is readily accessible. The earliest operations were open pit quarries. Then some companies sank shafts and ran tunnels into the bed. Recently large scale stripping and sluicing operations have made the deposits again more readily available and have allowed the removal of the entire bed, while with underground methods some had to be left for floor, roof and pillars. Wilder estimated in 1918 that the deposit probably covers an area of twenty-five to thirty square miles and can sustain an annual output of two million tons for seventy-five years. Doubtless the increased possibilities of stripping would lengthen the life of the field somewhat. Wilder estimated the average thickness that could be mined as ten feet, which probably is less than the average thickness of the bed where it can be used. Naturally not all the bed can be uncovered, as the overlying farm land is too valuable.

The Centerville gypsum deposit, in contradistinction to that at Fort Dodge, lies 547 feet below the surface. It is considered as belonging in the St. Louis stage of the Mississippian system. The gypsum was discovered in the course of deep drilling for possible coal beds underlying the Mystic seam, which is the one mined in the Centerville district. Several other prospect holes have been sunk, but the extent of the bed is not known. The gypsum is thought to have been altered from anhydrite, which in turn was derived from the original limestone by the action of sulphurous waters. Part of the bed is still anhydrite. Only one shaft has thus far been sunk and where it is being mined the gypsum is four to eight feet thick, although one prospect hole showed nineteen feet.

Coal. Coal is found in a broad belt on either side of Des Moines river from Webster county to the Missouri line, and also in Adams, Page and Taylor counties in southwestern Iowa. The coal in these three counties is known as the Nodaway bed and belongs in the Missouri series. It averages about eighteen inches in thickness, but because of its distance from other coal fields and its continuity it is mined profitably and furnishes a very convenient coal supply. It lies interbedded with shales and limestones and is nowhere very deep below the surface. The deepest mine operated at present is that of the New Market Coal Company and is 210 feet deep. The mines in Adams County are shallower, ranging from fifty to ninety feet in depth. The coal is mined by the longwall system, without use of explosives.

The coal of central and southeastern Iowa belongs in the Cherokee stage of the Des Moines series. Most of the coal lies in lenses which range in size from a few acres to hundreds or thousands of acres, but the lenticular form restricts mining operations somewhat. In Upper Cherokee time, however, a bed of coal was formed over an area several hundred square miles in extent. This is known as the Mystic seam and it is present in the western part of Appanoose and the eastern part of Wayne counties. It averages about thirty inches in thickness, but its continuity enables it to be mined readily and so to compete with coals from thicker beds. Some rather thin but fairly persistent beds in Madison, Dallas and Guthrie counties are thought to belong to the Henrietta formation, just above the Cherokee beds. These yield only small supplies and are reached either by drifts or by shallow shafts. The lenticular beds of the lower Cherokee coal average about four feet in thickness as worked, but they range up to ten and even thirteen feet in the "swamps." None of these beds lie at excessive depths and no coals will ever be found in

Iowa at what may be called great depths. The deepest mines at present are between 300 and 400 feet to the coal and coal does not seem to be present where the Cherokee shales lie very deep or under great cover of younger rocks.

Several estimates have been made as to the extent of the Iowa coal fields. The Nodaway coal seems to underlie about 1500 square miles of 960,000 acres and should yield about 1,150,000,000 tons. The Cherokee coals cover an area of perhaps 11,250 square miles or 7,200,000 acres and may yield 28,000,000,000 tons. Probably 400,000,000 tons have been mined or rendered unusable through mining operations. The available supply, then, should last nearly three thousand years at rates of mining that are comparable with the present output.

UTILITIES

Electricity. Iowa has an enviable position in the development of electrical power. There is a wide distribution of electric lines in Iowa, 99.8 per cent of the urban population having this service available. This is due to the rapid expansion of high voltage lines, carrying energy to towns which could not afford individual lighting plants. Only 22 towns in the state do not have electric service, the average population of these towns being less than 132.

There are now more than 13,000 miles of high tension transmission lines connecting and interconnecting the cities and towns of the state. These lines radiate from many strategically-located centers where modern plants of large capacity have been built.

Central stations are now building toward the electrification of Iowa's greatest industry, the farm. This phase of electrification is yet in its infancy although most recent estimates place the number of farms now served by central stations at about 18,000.

Gas. According to a summary of statistics on gas service in Iowa as of October, 1929, 60 towns having a total population of 866,141 were served. The population of these towns constituted 61.8% of Iowa's total urban population.

The total annual production of gas in the state amounted to 5,386,855,550 cubic feet, and this was carried thru 2,164.16 miles of street mains to 176,136 customers.

Telephones. It may be said that in telephone development, Iowa ranks high in the nation. In this state agriculture is a predominant influence, yet Iowa with telephones on 86 per cent of its farms, is first in the nation and the world in rural telephone development.

Probably most significant of telephone development figures is that of the number of residence telephones according to population. This figure might indicate to what extent the telephone is woven into the social life of the people of the state. Iowa ranks first in residence telephone development with a residence telephone for each 5.3 persons. This approaches being one for each family. Next to Iowa is California with one residence telephone for each 6.3 persons.

In total number of telephones Iowa ranks fourth among the states of the nation. In the number of telephones per 100 population, California has 24.2, Illinois 23.7, New York 23.3 and Iowa 23.0. The higher development in the three first-named states is due to extensive installations of telephones in hotels, large business organizations and similar institutions.

There are about 570,000 telephones in Iowa. Of these, 272,400 are owned and operated by the Northwestern Bell company while 536 other telephone companies whose lines connect with the Bell system, own and operate 297,600 telephones. All but 3,250 of these telephones connect with the Bell System for long distance service. The Northwestern Bell company operates in 159 cities and towns in the state while connecting companies operate in 778.

TRANSPORTATION

Aviation. According to a recent survey made by the aeronautics branch of the United States Department of Commerce, there were 154 airplanes in Iowa.

Of this number 112 were licensed, leaving 42 without the department's certificate of approval. There were 12 gliders in the state, and two pilots held government licenses to fly these.

The survey showed 229 licensed pilots in the state, of whom 76 had transport licenses, 51 limited commercial and 102 certificates in the private classification. There were 138 licensed airplane mechanics in Iowa.

Great improvement has been shown in Iowa airports during the past year. More landing fields, both emergency and permanent, have been built. In addition to improvement in airport conditions, Iowa's interest in aviation has been reflected in the great increase in volume of airmail carried to, from and through the state. The Boeing System, carriers of air mail and passengers through the state, report that mail carried by plane along their lines stretching from Chicago through Iowa to San Francisco has increased nearly 50 per cent during the past year.

Railroads. In 1928 there were 16 railway companies operating on 14,415 miles of track in Iowa. In addition, there were 495 miles of interurban lines operated in the state by 11 companies.

Iowa's railway systems cover the state so thoroughly that the greatest distance from a shipping point is less than 12 miles.

Motor freight and passenger carriers. There are about 140 freight motor carriers in the state with a total one way route mileage of 8,300 miles. There were approximately 70,000 trucks licensed in Iowa during 1930, indicating that a large percentage of trucking in the state is done by private or company lines. Two thirds of the trucks are owned in rural counties where they are used for transporting livestock to packing plants and for general farm trucking. Sioux City receives more livestock by truck than any other packing town.

Twenty-three passenger carriers operate on 6,450 miles of routes covering every section of the state. But many people make use of Iowa's system of good roads and operate vehicles of their own. Automobile registration in 1930 was nearly 700,000.

Road system. On January 1, 1931, Iowa's public roads or highways of all classes, exclusive only of town and city streets, totaled 101,800.73 miles. At that time 3,279.77 miles were paved, 16,406.42 graveled, 3,708.46 graded, and 78,405.08 maintained only.

Iowa ranks fifth in miles of paved primary roads, with Illinois, Pennsylvania, North Carolina and Ohio ahead.

By 1930 there were seven east and west cross-state roads continuously surfaced and two entirely surfaced across the state from north to south. Many diagonal and combination routes continuously surfaced give access to all parts of the state.

There are 8,527 miles in the primary or heavy traffic-bearing system and 94,558 miles in the secondary system. Roads in the secondary system, all rural roads in the state, are divided into two systems, county trunk and local county.

Mississippi River. Navigation on the Mississippi river will be greatly facilitated when plans for a nine-foot channel from the Twin Cities to the Gulf are carried out. Eighty million dollars will be spent on the channel between the mouths of the Illinois and Wisconsin rivers. Eleven sets of locks and dams will be constructed along Iowa's border, and work has already begun on the project Lock and Dam No. 15 at Davenport, the first to be built.

A new channel depth of nine feet will permit the use of much larger barges than can now operate on the six-foot channel. It is thought that with this improvement river transportation will contribute materially to the development of industry in the state.

URBAN STATISTICS

Cost of Living. On account of the nearness of Iowa to the sources of raw material, food prices in Iowa cities are, on the whole, much lower than prices on the same products for the United States. A considerable portion of the

saving in the price of food in Iowa cities is due to the fact that only very small transportation charge must be added to the cost of the food. The majority of the items which constitute the list of staples are produced on Iowa farms. As a consequence of these lower prices, the dollars of the urban population go farther in Iowa than in the United States generally.

Housing. According to the 1925 Iowa census, a total of 171,302 persons living within incorporated towns and cities occupy and own their own homes free of encumbrance, valued at \$663,398,000. The record shows that 66,964 additional persons owned city and town homes with a combined value of \$305,147,600 and a total encumbrance of \$135,715,500.

The costs of construction in the central western district of the United States, of which Iowa is a part, are very close to the average cost of construction for the entire United States.

Libraries. Iowa is well supplied with library facilities. Almost every urban district has its own library. There are 140 public libraries in the state, housed in buildings especially constructed for their use and maintained by local taxation. In addition to the public libraries there are school, private, and state college libraries. According to the census of 1925, approximately 4,125,000 books were available to the public.

Urban Wealth Per Capita. Iowa may be characterized as a state in which there is a greater equality in the distribution of wealth than is true of the nation. There is no exceedingly large and old fortune in Iowa, neither is there the extreme poverty which is found in the older settled sections of the nation.

A considerable portion of the saving in the price of food in Iowa cities is due. The wealth of Iowa has, for the most part, been wrung from the natural resources and the trade of the state by the generation which holds the wealth at present. The 1925 census of Iowa places the per capita wealth of the state at approximately \$2,584. In a study made by the National Bureau of Economic Research, some interesting comparative figures appear. The average yearly income of those persons gainfully employed in Iowa was \$1,977 as compared with an average income of \$1,668 per person for the entire western north central section of the United States. For the United States as a whole the average income was \$1,572. This condition can be explained in part by the fact that Iowa has offered the individual greater opportunity for profit through individual initiative than has been true of the entire country. The study mentioned also gave the per capita income for Iowa as \$706, for the western north central district \$610, and for the United States \$625. These figures portrayed the facts as they were in 1919. With the increased urbanization of Iowa, however, and the continued falling price of farm products, the figures are probably at the present time more nearly comparable to the national figures than was true in 1919.

EDUCATION

Census figures for 1930 reveal the fact that Iowa has retained her rank as the most literate state in the union. In keeping this distinction, Iowa has reduced the illiteracy of her population from 1.1 per cent in 1920 to 0.8 per cent in 1930. Nebraska ranks second with 1.2 per cent, and Idaho and Kansas rank third and fourth.

In maintaining this high standard of education, \$57,486,062.07 was spent on Iowa public schools during the fiscal year ended June 30, 1930. The cost of instruction for each student during the year was more than \$103. There were 12,522 schools with buildings valued at \$123,307,361.75.

Enrollment during this period was 554,655, a gain of 7,803 students over the 1928-1929 year. Of this number, 416,981 were enrolled in grade schools and 117,229 in high schools. In addition, 162,210 more children were obtaining education in schools not under direction of the state department.

Junior colleges are gaining in popularity in the state. The first public junior college was established at Mason City in 1918. In 1930 there were 30 such institutions in the state.

In 1928 there were 25 colleges and universities in the state. Iowa ranked fifth among the states on a basis of colleges per total population with one college for every 56,500 people. The total enrollment at the 25 colleges in 1928 was 37,000.

RECREATIONAL FACILITIES

Iowa's 36 state parks have a total area of 7,539.72 acres. The state also has jurisdiction over approximately 53,000 acres embracing the meandered lakes and 50,000 acres embracing the meandered streams. There are 50,000 acres more in amusement, city, county and private parks and other recreational areas.

Attendance at state parks during 1930 is estimated at 2,200,000, an increase of 500,000 over the estimated attendance in 1929. Backbone, Clear Lake, Eldora Pine Creek, Ledges, Pilot Knob and Wildcat Den state parks reported the largest attendance in 1930.

IOWA PUBLICATIONS

The publication of newspapers and magazines is a very considerable business in Iowa. The combined circulation of all Iowa daily newspapers, weekly newspapers and magazines is in excess of 5,700,000.

Iowa has a total of 690 publications listed in the American Newspaper Annual and Directory for 1930. These publications may be classified as follows: 514 weekly newspapers, 44 daily newspapers, 19 college newspapers, 14 foreign language newspapers, 12 college magazines, 12 twice-a-week newspapers, 10 farm magazines, 7 religious magazines, 6 miscellaneous magazines, 6 labor weeklies, 6 animal breed papers, 4 fraternal magazines, 4 poultry magazines, 3 merchandising magazines, 3 military magazines, 3 foreign language magazines, 2 journalism magazines, and one each of a negro magazine, philanthropic magazine, medical magazine, garden magazine, banking magazine, general magazine, insurance magazine, and creamery magazine.

Iowa ranks ninth among all the states in the number of publications issued. It is fourth in the number of weekly newspapers; fourteenth in the number of daily newspapers; and sixteenth in the number of monthly publications.

Iowa has a large number of very fine weekly newspapers. Their standing in comparison with the weekly papers of other parts of the country is shown by the many awards Iowa papers have received in newspaper competitions, such as that to determine the "best" newspaper in the country conducted annually by the National Editorial Association.

Des Moines is an important center of magazine publishing. It has two magazines with circulations over a million. It is the home of several outstanding farm publications.

[The foregoing briefs are from information furnished the Iowa Industrial Survey by the following: W. L. Harter, Assoc. Prof. Sociology, I. S. C.; Charles D. Reed, Senior Meteorologist, U. S. Weather Bureau, Des Moines; H. H. McCarty, College of Commerce, S. U. I.; M. G. Thornburg, Secretary of Agriculture; James H. Lees, Iowa Geological Survey; C. H. Hart, Assoc. Prof. Sociology, S. U. I.; G. R. Davies, Prof. Statistics, S. U. I., and Prof. Blair Converse, Head, Department of Journalism, I. S. C.]

INDEX

Page

Academy of science	171
Accountancy, board of	168
Accounting, municipal, department of	120
Adair county—	
Census returns	500
County officers	185
General election returns	407
Primary election returns	318
Adams county—	
Census returns	500
County officers	185
General election returns	400
Primary election returns	311
Adjutant General, duties and office force	138
Adjutant Generals, roster of, since creation of office	95
Agricultural College, president, deans, officers	177
Agricultural department—	
Secretary, office force, duties, affiliated societies	124, 126
Secretaries, deputies, list of	100
List of officials (under old law)	103
United States, list of officers	472
Alabama—	
Congressmen	475
Electoral vote on president, 1905-1929	469
Popular vote on president, 1924-1928	465, 467
Population at each national census	514
State officers	487
United States senators	474
Alaska, delegate in congress	480
Allamakee county—	
Census returns	500
County officers	185
General election returns	375
Primary election returns	287
Amendments—	
To constitution of the United States	13-16
To constitution of Iowa	36-39
Anamosa reformatory, officers, etc.	175
Animal husbandry, division of	125
Annals of Iowa	165
Annual fee to be paid by corporations	119
Appanoose county—	
Census returns	500
County officers	185
General election returns	400-401
Primary election returns	312
Appeal, board of	143
Archives, hall of public	164, 165
Architectural examiners, board of	172
Area of Iowa Counties	433
Arizona—	
Congressmen	475
Electoral vote on president, 1905-1929	469
Popular vote on president, 1920-1928	465-467
Population at each national census	514-515
State officers	487
United States senators	474
Arkansas—	
Electoral vote on president, 1905-1929	469
Popular vote on president, 1920-1928	465-467
Population at each national census	514-515
State officers	487
United States senators	474
Articles of incorporation, filed with whom	119
Assemblies—	
Territorial members of	43-44
Dates of sessions, speakers of house, other officers	44-45
Assessment and Review, Board of	130
Assessments by executive council	540-555
Electric transmission lines	550-551
Equipment cars	551-555
Express companies	550

	Page
Assessments by executive council— <i>Continued</i>	
Railway	549
Interurbans	549
Sleeping car	550
Telegraph and telephone	555
Assistant adjutant general	138
Assistant attorneys general	123
Assistant curators, historical department	164
Assistant secretary of agriculture	124
Assistant secretary of executive council	128
Assistant state geologist	170
Associate justices—	
Of Iowa, list of	179
Of Iowa, since organization of state	106-107
Of the United States supreme court	470
Association and subscription libraries, statistics of	568-570
Attorney General—	
Duties and office force	123
List of incumbents since organization of state	105
United States	470
Vote on by counties, general election	440-441
Vote on by precincts, general election	358-433
Attorneys, list of territorial	42
Attorneys, United States for Iowa	483
Audit, board of	120
Auditor of state—	
Office force and duties	120
Vote on by counties, primary election	348-349
Vote on by counties, general election	440-441
Vote on by precincts, general election	358-433
Vote on by precincts, primary election	270-343
List of territorial auditors	41
List of auditors of state since organization of state	93
Deputies, list of	102
Audubon county—	
Census returns	500
County officers	185
General election returns	408
Primary election returns	319
Automobile division, secretary of state's office	113
Automobile, driver's license required	119
Banking department	135
Barber examining board	142
Beef producers association	126
Benton county—	
Census returns	500
County officers	186
General election returns	382
Primary election returns	294
Binders, state, list of	96
Biographies—	
Of state officers	211
Of state senators	227
Of state representatives	238
Of United States senators	224
Of congressmen	225
Black Hawk county—	
Census returns	500
County officers	186
General election returns	368-369
Primary election returns	280
Blind, school for, officers, etc.	178
Blind, commission, for	171
Board of—	
Accountancy	168
Appeal	143
Architectural examiners	172
Assessment and Review	130
Audit	120
Barber examiners	142
Chiropractic examiners	142
Conservation	166
Control	173
Cosmetology	142
Curators of state historical society	164
Dental examiners	142
Education, list of officers and members	176
Educational examiners	128

	Page
Board of— <i>Continued</i>	
Embalmers examiners	142
Engineer examiners	166
Health, duties, etc.	141
Law examiners	123
Medical examiners	142
Mine examiners	168
Nurse examiners	142
Optometry examiners	142
Osteopathic examiners	142
Parole	143
Pharmacy examiners	167
Podiatry examiners	142
Railroad commissioners	131
Shorthand reporter examiners	172
Trustees, historical department	164
Vocational education	167
Boards of examiners under department of health	142
Boat inspectors	169
Bond and investment division	118-119
Bonus board, soldiers	139
Boone county—	
Census returns	500
County officers	186
General election returns	414
Primary election returns	325
Bremer county—	
Census returns	500
County officers	186
General election returns	369-370
Primary election returns	281
Buchanan county—	
Census returns	500
County officers	186
General election returns	370-371
Primary election returns	282
Budget director, office force, duties	143
Buena Vista college, president, professors, etc.	556
Buena Vista county—	
Census returns	500
County officers	187
General election returns	424
Primary election returns	335
Building and loan companies, supervision of	120
Bureau of child welfare	173
Bureau of labor statistics, commissioners, deputies, duties	161
Butler county—	
Census returns	500
County officers	187
General election returns	371
Primary election returns	282-283
Cabinet—	
List of Iowa men who have held positions in president's	108
Members of president's	470
Calhoun county—	
Census returns	500
County officers	187
General election returns	416
Primary election returns	326
California—	
Congressmen	475
Electoral vote on president, 1905-1929	469
Popular vote on president, 1920-1928	465-467
Population at each national census	514
State officers	487
United States senators	474
Candidates nominated for principal offices	367
Capitol, description of	91
Carroll county—	
Census returns	500
County officers	187
General election returns	415-416
Primary election returns	327
Cass county—	
Census returns	500
County officers	187
General election returns	408-409
Primary election returns	319-320

	Page
Cedar county—	
Census returns	500
County officers	188
General election returns	383
Primary election returns	295
Census statistics—	
Iowa population by counties, 1920-1930	500-501
Population of Iowa cities and incorporated towns	501-513
Population of states and territories from 1800-1930	514-515
Central college, president, faculty, etc.	556
Cerro Gordo county—	
Census returns	500
County officers	188
General election returns	376
Primary election returns	288
Charitable, organization soliciting funds	119
Charitable, penal and correctional institutions	174-175
Cherokee county—	
Census returns	500
County officers	188
General election returns	424-425
Primary election returns	335-336
Cherokee state hospital, officers	175
Chickasaw county—	
Census returns	500
County officers	188
General election returns	377
Primary election returns	289
Chief clerk Iowa house of representatives	45, 206
Chief justices of supreme court	106, 107, 179
Child welfare, bureau of	173
Chiropractic examiners	142
Cigarette tax department	121
Cities and towns—	
Population	501-513
Classification of	499
Incorporation papers of, where filed	118-119
Cities under city manager plan	499
Civil service commission, United States	473
Clarinda state hospital, officers	174
Clarke college	556-557
Clarke county—	
Census returns	500
County officers	188
General election returns	401
Primary election returns	313
Clay county—	
Census returns	500
County officers	189
General election returns	425
Primary election returns	336
Clayton county—	
Census returns	500
County officers	189
General election returns	377-378
Primary election returns	289
Clerk of supreme court	137
Clerks of municipal courts	183
Clerks of superior courts	184
Clinton county—	
Census returns	500
County officers	189
General election returns	363-364
Primary election returns	275
Code editor, office force, duties	136
Coe college, president, professors, etc.	557
College and academy libraries	571
Colleges of Iowa	556-562
Colleges, junior	562
Colleges, state, under board of education	176
Colorado—	
Congressmen	475
Electoral vote on president, 1905-1929	469
Popular vote on president, 1924-1928	465-467
Population at each national census	514
State officers	488
United States senators	474
Columbia college, president, faculty, etc.	557

	Page
Commerce, department of	472-473
Commerce counsel	132
Commission for blind	171
Commission, civil service, United States	473
Commission, highway	144
Commission, interstate commerce	473
Commission, Iowa library, members, duties, office force	163
Commission plan of city government, list of cities under	499
Commission on uniform state laws	171
Commission, war roster	139
Commissioners—	
Bureau of labor	161
Industrial	137
Insurance	134
Dairy, list of, since creation of office	97
Fish, list of, since creation of office	98
Health, list of, since creation of office	100
Pharmacy, list of, since creation of office	97
Railroad	95, 131
United States, Iowa	484
Committee, state, of political parties, 1930	260, 263
Congress—	
Iowa members, biographies	224, 225
Iowa members of seventy-second	116
Iowa members of since organization of state	108-116
Members of seventy-second	474-480
Territorial members from Iowa	42
Vote on Iowa members of in 1930 general election	358-433
Vote on Iowa members of in 1930 primary election	352-353
Congressional districts of Iowa, counties, congressmen	481-482
Congressmen—	
Vote on in Iowa, 1928-1930	444-447
Vote on at general election by counties	444-447
Vote on at general election by precincts	358-433
Vote on at primary election by counties	352-353
Connecticut—	
Congressmen	475
Electoral vote on president, 1905-1929	469
Popular vote on president, 1924-1928	465-467
Population at each national census	514
State officers	488
United States senators	474
Conservation, state board of	166
Constitution—	
Of Iowa—historical review	17
Of Iowa, text of	18-36
Amendments to Iowa constitution	36-39
Of the United States, text of	4-16
Amendments to U. S. constitution	13-16
Constitutional conventions of Iowa	40-41
Control, state board of	173
Conventions—	
Democratic judicial	263, 269
Democratic state	263
Republican judicial	260, 269
Republican state	260
Corn and small grain growers association of Iowa	126
Cornell college, president, faculty, etc.	568
Corporations, articles filed with whom	119
Correctional, charitable and penal institutions	174-175
Cosmetology, board of	142
Council, executive	128
Councils, legislative, territorial, members of	43-44
County officers of Iowa	185-204
County seats	185-204
Counsel, commerce	132
Crawford county—	
Census returns	500
County officers	189
General election returns	416-417
Primary election returns	327-328
Criminal statistics, population of Iowa prisons	175
Curator of state historical department	164
Curators of state historical society	165
Custodian, assistants	129
Custodians, list of	94
Dairy commissioners, list of	97-98
Dairy and food, division of	124

	Page
Dallas county—	
Census returns	500
County officers	189
General election returns	393-394
Primary election returns	305
Dates of convening legislature	44-45
Davis county—	
Census returns	500
County officers	190
General election returns	388
Primary election returns	300
Deaf, Iowa School for	178
Decatur county—	
Census returns	500
County officers	190
General election returns	402
Primary election returns	313
Declaration of Independence	1-3
Delaware county—	
Census returns	500
County officers	190
General election returns	371-372
Primary election returns	283
Delaware—	
Congressmen	475
Electoral vote on president, 1905-1929	469
Popular vote on president, 1924-1928	465-467
Population at each national census	514
State officers	488
United States senators	474
Delegates in congress from Iowa territory	42
Delegates, territorial	480
Democracy rests on virtue	3
Democratic party, 1928, committees, conventions, platform	263, 269
Dental examiners	142
Department of agriculture—	
Organization and personnel	124
Affiliated agricultural societies	126
Animal husbandry division	125
Dairy and food division	124
Entomologist	126
Inspectors	124-125
Tuberculosis eradication, inspectors	125
Weather and crop service division	125
Department of banking—	
Office force, duties	135
List of superintendents	95
Department of health	141
Department of state, United States	470
Departments of the United States government, list of officers	470
Deputy auditor of state	119
Deputy clerk of supreme court	137
Deputy code editor	136
Deputy commissioner of insurance	134
Deputy commissioner of labor statistics	161
Deputy commissioner of workmen's compensation	137
Deputy reporter of supreme court	136
Deputy secretary of agriculture	124
Deputy secretary of state	118
Deputy superintendent of banking	135
Deputy superintendent of public instruction	127
Deputy treasurer of state	121
Deputy United States marshals	483-484
Des Moines county—	
Census returns	500
County officers	190
General election returns	358
Primary election returns	270
Dickinson county—	
Census returns	500
County officers	190
General election returns	426
Primary election returns	337
Director of the budget, office force, duties	143
Director of weather and crop service	125
District attorneys, for territory of Iowa, list of	42
District court of Iowa—	
Jurisdiction, judges, court reporters	181

	Page
District court of Iowa— <i>Continued</i>	
List of judges	181-182
District of Columbia, population	514
Drake University, presidents, faculty, etc.	558
Drivers License, Automobile	119
Dubuque county—	
Census returns	500
County officers	191
General election returns	372-373
Primary election returns	284-285
Editor, code	136
Education, board of—	
Institutions under	176
Officers and members since creation of board	176-178
Educational examiners, board of	128
Eldora training school, officers	174
Election statistics, general, 1930	358
Election statistics, primary, 1930	270-357
Electoral vote on president, by states, 1905-1929	469
Electoral and popular vote on president and vice president, 1789-1929 ..	459-464
Emmet county—	
Census returns	500
County officers	191
General election returns	417
Primary election returns	328
Embalmers examiners	142
Employer's liability, commissioner	137
Employees of state departments, compensations, etc.	117-178
Employees of house and senate of forty-fourth general assembly	205-206
Employment agencies, commission to license	118
Employment bureaus	161
Engineer examiners	166
Engineer, sanitary	141
Entomologist, state	126
Epileptics, hospital for and school for feeble-minded	175
Examiners—	
Architectural, board of	172
Barbers, board of	142
Chiropractic, board of	142
Cosmeticians, board of	142
Dental, board of	142
Educational, board of	128
Embalmers, board of	142
Engineer, board of	166
Law, board of	123
Medical, board of	142
Mine, board of	169
Nurse, board of	142
Optometry, board of	142
Osteopathic, board of	142
Pharmacy, board of	167
Podiatry, board of	142
Shorthand reporters, board of	172
Executive council—	
Members, office force, duties	128
List of secretaries	100
Transactions, 1929-1930	540-555
Express companies, assessment	550
Fair, state	159
Fayette county—	
Census returns	500
County officers	191
General election returns	378-379
Primary election returns	290
Fees, corporations	119
Feeble-minded, institution for, officers	174
Finance committee, board of education	176
Fire marshal, duties, etc.	161
First class cities	499
Fish and game commission	168
Florida—	
Congressmen	475
Electoral vote on president, 1905-1929	469
Popular vote on president, 1924-1928	465-467
Population at each national census	514
State officers	488
United States senators	474

	Page
Floyd county—	
Census returns	500
County officers	191
General election returns	379
Primary election returns	379
Forty-fourth general assembly—	
Members and personal information	207-210
Officers of house	206
Officers of senate	205
Biographies of senators, representatives	227-259
Vote on members by counties, general election	448
Vote on members by counties, primary election	354-357
Fort Madison penitentiary, officers	175
Franklin county—	
Census returns	500
County officers	191
General election returns	373
Primary election returns	285
Free public libraries	563
Fremont county—	
Census returns	500
County officers	192
General election returns	402-403
Primary election returns	314
Game warden	168
Gasoline license fee	122
General assembly—	
Members of forty-fourth, personal information, biographies	207-210
Dates of convening and adjourning	44-45
Dates of sessions and speakers	44-45
Members of, 1846-1932	46-91
Pay to members, etc.	205
Secretaries and chief clerks, list of	45
Speakers of house and presidents of senate	44-45
Geological survey	170
Georgia—	
Congressmen	475
Electoral vote on president, 1905-1929	469
Popular vote on president, 1924-1928	465-467
Population at each national census	514
State officers	489
United States senators	474
Government printing office	473
Governments of states	487-498
Government of United States	470
Governor—	
Duties, office force	117
Military staff	140
Vote by counties, general election, 1928-1930	436-437
Vote by precincts, general election	358-433
Vote by precincts, primary election	270-343
Governors, territorial, state, secretaries to	101
Graceland college, president, faculty, etc.	558
Greene county—	
Census returns	500
County officers	192
General election returns	417-418
Primary election returns	329
Grinnell college, president, faculty, etc.	558-559
Grundy county—	
Census returns	500
County officers	192
General election returns	383
Primary election returns	295
Guthrie county—	
Census returns	500
County officers	192
General election returns	409
Primary election returns	320
Hall of public archives	164
Hamilton county—	
Census returns	500
County officers	192
General election returns	418-419
Primary election returns	329
Hancock county—	
Census returns	500
County officers	193

	Page
Hancock county—Continued	
General election returns -----	419
Primary election returns -----	330
Hardin county—	
Census returns -----	500
County officers -----	193
General election returns -----	374
Primary election returns -----	286
Harrison county—	
Census returns -----	500
County officers -----	193
General election returns -----	410
Primary election returns -----	321
Hawaii, delegate in congress -----	480
Health, board of -----	141
Henry county—	
Census returns -----	500
County officers -----	193
General election returns -----	359
Primary election returns -----	271
Highway Commission -----	144
Highway, 1930, improvements -----	172
Historical department, board, office force, etc. -----	164
Historical review, adoption of Iowa's constitution -----	17
Historical society, officers, curators -----	165
Holting engineers, board for examination of -----	169
Holidays, legal -----	42
Horticultural society -----	128
Hospital for epileptics and school for feeble-minded -----	175
Hospitals for insane -----	174-175
Housing division of board of health -----	141
Howard county—	
Census returns -----	500
County officers -----	193
General election returns -----	379-380
Primary election returns -----	291
Humboldt county—	
Census returns -----	500
County officers -----	194
General election returns -----	419-420
Primary election returns -----	331
Ida county—	
Census returns -----	500
County officers -----	194
General election returns -----	426
Primary election returns -----	337
Idaho—	
Congressmen -----	476
Electoral vote on president, 1906-1929 -----	469
Popular vote on president, 1924-1928 -----	465-467
Population at each national census -----	514
State officers -----	489
United States senators -----	474
Illinois—	
Congressmen -----	475-476
Electoral vote on president, 1905-1929 -----	469
Popular vote on president, 1924-1928 -----	465-467
Population at each national census -----	514
State officers -----	489
United States senators -----	474
Incorporation, articles of, where filed -----	119
Independence, declaration of -----	1-3
Independent commissions and officers, United States -----	473
Indian territory, population of -----	514
Indiana—	
Congressmen -----	476
Electoral vote on president, 1905-1929 -----	489
Popular vote on president, 1924-1928 -----	465-467
Population at each national census -----	514
State officers -----	489
United States senators -----	474
Industrial commissioner -----	137
Industrial schools, Eldora and Mitchellville -----	174
Industrial survey -----	576
Inmates of state institutions, statistics -----	175
Inspectors—	
Agricultural department -----	124-125
Boats -----	169

	Page
Inspectors— <i>Continued</i>	
Mines	168
Tuberculosis eradication	125
Institutions, state	174-175
Insurance, commissioner	134
Interior, department of, officers	472
Internal revenue collectors for Iowa	485
Interstate commerce commission, United States	473
Iowa Beef Cattle Producers association	126
Iowa Capitol and Park	91
Iowa Corn and Small Grain Growers association	126
Iowa county—	
Census returns	500
County officers	194
General election returns	364
Primary election returns	276
Iowa's growth	269
Iowa orphans home, officers, etc.	174
Iowa soldiers home, officers, etc.	174
Iowa state college, officers, faculty, etc.	177
Iowa school for the blind	178
Iowa school for the deaf	178
Iowa state dairy association	126
Iowa state parks	184
Iowa state poultry association	126
Iowa State Teachers College	177-178
Iowa Wesleyan college	559
Jackson county—	
Census returns	500
County officers	194
General election returns	365
Primary election returns	276-277
Jasper county—	
Census returns	500
County officers	194
General election returns	388-389
Primary election returns	300-301
Jefferson county—	
Census returns	500
County officers	195
General election returns	359
Primary election returns	271
John Fletcher college	559
Johnson county—	
Census returns	500
County officers	195
General election returns	365-366
Primary election returns	277-278
Jones county—	
Census returns	500
County officers	195
General election returns	384
Primary election returns	296
Judicial conventions	269
Judiciary of Iowa, register of	179-184
Junior colleges	562
Justice, Iowa department of	123
Justices of Iowa, supreme court, list of	106-107
Juvenile Home, Toledo	175
Kansas—	
Congressmen	476
Electoral vote on president, 1905-1929	469
Popular vote on president, 1924-1928	465-467
Population at each national census	514
State officers	490
United States senators	474
Kentucky—	
Congressmen	476
Electoral vote on president, 1905-1929	465
Popular vote on president, 1924-1928	465-467
Population at each national census	514
State officers	490
United States senators	474
Keokuk county—	
Census returns	500
County officers	195
General election returns	389-390
Primary election returns	301-302

	Page
Kossuth county—	
Census returns	500
County officers	195
General election returns	420-421
Primary election returns	331-332
Labor commissioner	161
Labor, U. S. department of	473
Law examiners, board of	123
Laws, commission on uniform state	171-172
Lee county—	
Census returns	500
County officers	196
General election returns	360
Primary election returns	272
Legal holidays	42
Legal weights for Iowa	486
Legislature (see General Assembly)	
Librarian of state	162
Libraries in Iowa, statistics of	563-575
Library buildings in Iowa	563-567
Library commission, state	163
Library of congress	473
Library, territorial, original U. S. appropriation	102
Lieutenant governor	118
Linn county—	
Census returns	500
County officers	196
General election returns	384-385
Primary election returns	296-297
Louisa county—	
Census returns	500
County officers	196
General election returns	361
Primary election returns	273
Louisiana—	
Congressmen	476
Electoral vote on president, 1905-1929	469
Popular vote on president, 1924-1928	465-467
Population at each national census	514
State officers	490
United States senators	474
Lucas county—	
Census returns	500
County officers	196
General election returns	403
Primary election returns	314-315
Luther college, president, faculty, etc.	559-560
Lyon county—	
Census returns	500
County officers	196
General election returns	427
Primary election returns	337-338
Madison county—	
Census returns	500
County officers	197
General election returns	394
Primary election returns	306
Mahaska county—	
Census returns	500
County officers	197
General election returns	390-391
Primary election returns	302-303
Maine—	
Congressmen	476
Electoral vote on president, 1905-1929	469
Popular vote on president, 1924-1928	465-467
Population at each national census	514
State officers	491
United States senators	474
Marion county—	
Census returns	500
County officers	197
General election returns	395
Primary election returns	306-307
Marshal, fire	161
Marshall county—	
Census returns	500
County officers	197

	Page
Marshall county—Continued	
General election returns	386
Primary election returns	298
Marshals, list of territorial	42
Marshals, United States for Iowa	483-484
Maryland—	
Congressmen	477
Electoral vote on president, 1905-1929	469
Popular vote on president, 1924-1928	465-467
Population at each national census	514
State officers	491
United States senators	474
Massachusetts—	
Congressmen	477
Electoral vote on president, 1905-1929	469
Popular vote on president, 1924-1928	465-467
Population at each national census	514
State officers	491
United States senators	474
Medical examiners, board of	142
Michigan—	
Congressmen	477
Electoral vote on president, 1905-1929	469
Popular vote on president, 1924-1928	465-467
Population at each national census	514
State officers	491
United States senators	474
Mills county—	
Census returns	500
County officers	197
General election returns	410-411
Primary election returns	321-322
Mine inspectors	168
Minnesota—	
Congressmen	477
Electoral vote on president, 1905-1929	469
Popular vote on president, 1924-1928	465-467
Population at each national census	514
State officers	492
United States senators	474
Mississippi—	
Congressmen	477
Electoral vote on president, 1905-1929	469
Popular vote on president, 1924-1928	465-467
Population at each national census	514
State officers	492
United States senators	474
Missouri—	
Congressmen	477
Electoral vote on president, 1905-1929	469
Popular vote on president, 1924-1928	465-467
Population at each national census	514
State officers	492
United States senators	474
Michell county—	
Census returns	500
County officers	198
General election returns	380
Primary election returns	292
Mitchellville training school	174
Monona county—	
Census returns	500
County officers	198
General election returns	427-428
Primary election returns	338-339
Monroe county—	
Census returns	500
County officers	198
General election returns	391
Primary election returns	303
Montana—	
Congressmen	500
Electoral vote on president, 1905-1929	469
Popular vote on president, 1924-1928	465-467
Population at each national census	514
State officers	492
United States senators	474

	Page
Montgomery county—	
Census returns	500
County officers	198
General election returns	411
Primary election returns	322
Morningside college, president, faculty, etc.	560
Motor carrier department	132
Motor vehicle department	118
Mount Pleasant state hospital	174
Municipal accounting, department of	120
Municipal courts	183
Muscatine county—	
Census returns	500
County officers	198
General election returns	366-367
Primary election returns	278
National guard, adjutant general	138-139
Navy department of the United States	471
Nebraska—	
Congressmen	477
Electoral vote on president, 1905-1929	469
Popular vote on president, 1924-1928	466-467
Population at each national census	514
State officers	493
United States senators	474
Nevada—	
Congressmen	477
Electoral vote on president, 1905-1929	469
Popular vote on president, 1924-1928	466-467
Population at each national census	514
State officers	493
United States senators	474
New Hampshire—	
Congressmen	478
Electoral vote on president, 1905-1929	469
Popular vote on president, 1924-1928	466-467
Population at each national census	514
State officers	493
United States senators	474
New Jersey—	
Congressmen	478
Electoral vote on president, 1905-1929	469
Popular vote on president, 1924-1928	466-467
Population at each national census	514
State officers	493
United States senators	474
New Mexico—	
Congressmen	478
Electoral vote on president, 1905-1929	469
Popular vote on president, 1924-1928	466-467
Population at each national census	514
State officers	494
United States senators	474
Newspapers of Iowa, list of	516-530
New York—	
Congressmen	494
Electoral vote on president, 1905-1929	469
Popular vote on president, 1924-1928	466-467
Population at each national census	514
State officers	494
United States senators	474
Nomination papers	118
North Carolina—	
Congressmen	478
Electoral vote on president, 1905-1929	469
Popular vote on president, 1924-1928	466-467
Population at each national census	514
State officers	494
United States senators	474
North Dakota—	
Congressmen	478
Electoral vote on president, 1905-1929	469
Popular vote on president, 1924-1928	466-467
Population at each national census	514
State officers	494
United States senators	474
Notaries public	117
Nurse examiners	142

	Page
O'Brien county—	
Census returns	500
County officers	199
General election returns	428
Primary election returns	339
Officers, county, list of	185-204
Officers, state	117-182
Officers, state, 1846-1932	92-107
Officials of Territory of Iowa	41-42
Official Register	138
Ohio—	
Congressmen	478-479
Electoral vote on president, 1905-1929	469
Popular vote on president, 1924-1928	466-467
Population at each national census	514
State officers	495
United States senators	474
Oil inspectors	99
Oil inspection service	126
Oklahoma—	
Congressmen	479
Electoral vote on president, 1905-1929	469
Popular vote on president, 1924-1928	466-467
Population at each national census	514
State officers	495
United States senators	474
Optometry examiners	142
Oregon—	
Congressmen	479
Electoral vote on president, 1905-1929	469
Popular vote on president, 1924-1928	466-467
Population at each national census	514
State officers	495
United States senators	474
Orphan's home, soldier's	174
Osceola county—	
Census returns	500
County officers	199
General election returns	429
Primary election returns	339
Osteopathic examiners	142
Page county—	
Census returns	501
County officers	199
General election returns	404
Primary election returns	315
Palo Alto county—	
Census returns	501
County officers	199
General election returns	421
Primary election returns	332
Pardons, reprieves, commutations	117
Parks, state, list of	184
Parole board, members, duties	143
Parsons college, president, faculty	560
Pennsylvania—	
Congressmen	479
Electoral vote on president, 1905-1929	469
Popular vote on president, 1924-1928	466-467
Population at each national census	514
State officers	495
United States senators	474
Permit to corporations	119
Philippine islands—	
Officials	480
Population	514
Resident Commissioner	480
Population—	
Of cities and towns, Iowa	501-513
Of counties, Iowa	500-501
Of state institutions	175
Of the United States by states and territories	514-515
Popular vote on president and vice-president, 1789-1928	459-464
Porto Rico—	
Officials	480
Population	515
Resident Commissioner	480
Postmaster general	471

	Page
Post office, U. S. department of	471
Post offices in Iowa	531-539
Pottawattamie county—	
Census returns	501
County officers	200
General election returns	412-413
Primary election returns	323-324
Poultry association, Iowa state	126
Poweshiek county—	
Census returns	501
County officers	200
General election returns	392
Primary election returns	304
Precincts, counties	436-437
Platforms—	
Democratic, state, 1930	263
Republican, state, 1930	260
Plymouth county—	
Census returns	501
County officers	199
General election returns	429-430
Primary election returns	340
Pocahontas county—	
Census returns	501
County officers	200
General election returns	421-422
Primary election returns	333
Podiatry examiners	142
Political parties and platforms	260-266
Polk county—	
Census returns	501
County officers	200
General election returns	396-398
Primary election returns	307-309
President of the United States—	
Cabinet of, salary	470
Electoral vote, 1905-1929	469
Law relative to succession	16
Vote on by counties, 1924-1928	434-435
Vote on by states, 1924-1928	465-468
Vote on in Iowa, 1848-1928	455-456
Vote on, 1789 to 1928, summary	459-464
Presidential cabinet officers, list of	470
Presidential elections	459-464
Presidents of senate, list of	44
Primary election, 1930	270-357
Printers, state, list of	96
Printing board	138
Private secretary to the governor	117
Proceedings of the executive council	540-555
Public archives, hall of	164
Public libraries, statistics	563
Public instruction, superintendent of	127
Railroad assessments	549
Railroad commissioners—	
Duties	131
List of since organization of state	95
Motor carrier division	132
Vote on by counties, general election	442-443
Vote on by counties, primary election	348-349
Vote on by precincts, general election	358-433
Vote on by precincts, primary election	270-343
Real estate commissioner	119
Referee in bankruptcy	485
Reformatory—	
Anamosa	175
Rockwell City	175
Register—	
Of judiciary	106, 179-184
Of state of Iowa	92-107
Of territory of Iowa	41-42
Of United States officials from Iowa	108
Registrars of state land office	94
Rehabilitation, division of	167
Reporter of supreme court	136
Reporters of—	
District court	181-182
Municipal courts	183

	Page
Reporters of— <i>Continued</i>	
Superior courts	184
Reprieves, commutations, pardons	117
Republican party, 1930—	
Committee members, national, from Iowa	260
Committee members, state, from Iowa	260
Convention, state	260
Platform, state	260
Requisitions for fugitives	117
Revenue collectors, United States, for Iowa	485-486
Rhode Island—	
Congressmen	479
Electoral vote on president, 1905-1929	469
Popular vote on president, 1924-1928	466-468
Population at each national census	514
State officers	496
United States senators	474
Ringgold county—	
Census returns	501
County officers	200
General election returns	404-405
Primary election returns	316
Sac county—	
Census returns	501
County officers	201
General election returns	430
Primary election returns	341
Salaries of cabinet officers	470
Salaries of state house employees	117-176
Sanatorium for tuberculosis	175
Sanitary engineering and housing division	141
Scott county—	
Census returns	501
County officers	201
General election returns	367-368
Primary election returns	279
Second class cities, list of	499
Secretary—	
Of academy of science	171
Of agricultural department	124-126
Of board of control	173
Of board of education	176
Of board of parole	143
Of board of pharmacy examiners	167
Of board of railroad commissioners	131
Of executive council	128
Of state fair board	160
Of geological survey	170
Of mine inspectors	168
Of library commission	163
Of senate	205
Of tax board	130
To the governor	117
Secretary of State—	
Office force and duties	118
Deputies, list of	101
List of, since organization of state	93
List of territorial	41
Vote on by counties, general election	438-439
Vote on by counties, primary election	346-347
Vote on by precincts, general election	358-433
Vote on by precincts, primary election	270-343
Securities department	118
Senate, State—	
Presidents of, territorial	44
President of, 44th general assembly	205
Biographies, members of	227-228
Members of, 1846 to 1932	46-91
Officers of	205
Organization of	205
Secretaries, list of	45
Vote on members, general election	448
Vote on members, primary election	354-355
Senate, United States—	
Of seventy-second congress	474
List of members from Iowa since organization of state	108
Shelby county—	
Census returns	501

	Page
Shelby county— <i>Continued</i>	
County officers	201
General election returns	413
Primary election returns	324
Shorthand reporter examiners	172
Simpson college, president, faculty, etc.	560-561
Sioux county—	
Census returns	501
County officers	201
General election returns	431
Primary election returns	341-342
Sleeping and equipment car assessments	550, 551
Soldiers bonus board	139
Soldiers home	174
Soldiers orphans home	174
South Carolina—	
Congressmen	479
Electoral vote on president, 1905-1929	469
Popular vote on president, 1924-1928	466-468
Population at each national census	514
State officers	496
United States senators	474
South Dakota—	
Congressmen	479
Electoral vote on president, 1905-1929	469
Popular vote on president, 1924-1928	466-468
Population at each national census	514
State officers	496
United States senators	474
Speaker of the house, 44th G. A.	206
Speaker of the house, Iowa, list of	44-45
Special charter cities, list of	499
St. Ambrose college, president, faculty, etc.	561-562
State conventions, political, 1930	260-266
State house, description of, history	91
Story county—	
Census returns	501
County officers	201
General election returns	398-399
Primary election returns	310
Superintendent of printing, duties, office force	138
Superintendent of public instruction, duties, office force	127
Superior courts	183
Supreme court of Iowa	179
Tama county—	
Census returns	501
County officers	202
General election returns	387
Primary election returns	299
Tax commission	180
Taylor county—	
Census returns	501
County officers	202
General election returns	405
Primary election returns	316-317
Teachers association, Iowa state	169-170
Teachers college, state	177-178
Telegraph and telephone assessments	555
Tennessee—	
Congressmen	479-480
Electoral vote on president, 1905-1929	469
Popular vote on president, 1924-1928	466-468
Population at each national census	514
State officers	496
United States senators	474
Territorial officers, Iowa	41-42
Territories and insular possessions, officers	480
Territory of Iowa	41-45
Texas—	
Congressmen	480
Electoral vote on president, 1905-1929	469
Popular vote on president, 1924-1928	466-468
Population at each national census	514
State officers	497
United States senators	474
Training school for boys, Eldora	174
Training school for girls, Mitchellville	174
Transactions of executive council, 1929, 1930	540-555

Treasurer of state, office force, duties	121-122
Treasurers, list of, territorial	42
Treasury department of United States	470
Tuberculosis, state sanitorium	175
Uniform state laws, commission on	171
Union county—	
Census returns	501
County officers	202
General election returns	406
Primary election returns	317
United States—	
Attorneys for Iowa	483-484
Attorneys general, list of	471
Cabinet, members of	470-473
Cabinet, Iowa men in	108
Census returns	514-515
Congressmen from Iowa	116, 476
Constitution of	4-13
Declaration of Independence	1-3
District court of Iowa	483-485
House of representatives	475-480
Independent commissions and officers	473
Internal revenue collectors for Iowa	485
Justices of supreme court	470
Law as to presidential succession	16
Marshals for Iowa	483-484
Officials for Iowa	483-486
Population by states and territories	514-515
Postmasters-general	471
President	470
Secretary of agriculture	472
Secretary of commerce	472
Secretary of interior	472
Secretary of labor	473
Secretary of navy	471
Secretary of state	470
Secretary of treasury	470
Secretary of war	471
Senators from Iowa	474, 481
Seventy-second congress, members	474
Supreme court	470
Vice-president	470
Weather bureau for Iowa	125
University of Dubuque, president, faculty	561
University, state, officers, faculty	176
Upper Iowa University	561
Utah—	
Congressmen	480
Electoral vote on president, 1905-1929	469
Popular vote on president, 1924-1928	466-468
Population at each national census	514
State officers	497
United States senators	474
Valuation department, state, railroad	132
Van Buren county—	
Census returns	501
County officers	202
General election returns	361
Primary election returns	273
Vermont—	
Congressmen	480
Electoral vote on president, 1905-1929	469
Popular vote on president, 1924-1928	466-468
Population at each national census	514
State officers	497
United States senators	474
Veterinary surgeons, list of, since creation of office	99
Vice-president of the United States	470
Virginia—	
Congressmen	480
Electoral vote on president, 1905-1929	469
Popular vote on president, 1924-1928	466-468
Population at each national census	514
State officers	497
United States senators	474
Vital statistics, department of health	142
Vocational education, board, officers	167

	Page
Vote by counties—	
On congressmen	444-447
On president, U. S.	434-435
On state officers	436-437
On state representatives	452-454
On state senators	448-451
Vote by precincts, general election	358-433
Vote by precincts, primary election	270-343
Vote on president, United States, 1789-1928	459-464
Vote in primary, by counties	344-357
Voting precincts, number of	436-437
Wapello county—	
Census returns	501
County officers	202
General election returns	392-393
Primary election returns	304-305
War department of United States	471
Warren county—	
Census returns	501
County officers	203
General election returns	399
Primary election returns	311
War roster commission	139
Washington county—	
Census returns	501
County officers	203
General election returns	362
Primary election returns	274
Washington—	
Congressmen	480
Electoral vote on president, 1905-1929	469
Popular vote on president, 1924-1928	466-468
Population at each national census	514
State officers	498
United States senators	474
Wayne county—	
Census returns	501
County officers	203
General election returns	406-407
Primary election returns	318
Weather and crop bureau	125
Webster county—	
Census returns	501
County officers	203
General election returns	422-423
Primary election returns	333-334
Weights and measures	486
Western Union College	561
West Virginia—	
Congressmen	480
Electoral vote on president, 1905-1929	469
Popular vote on president, 1924-1928	466-468
Population at each national census	514
State officers	498
United States senators	474
Winnabago county—	
Census returns	501
County officers	203
General election returns	423
Primary election returns	334
Winneshiek county—	
Census returns	501
County officers	204
General election returns	381
Primary election returns	292-293
Wisconsin—	
Congressmen	480
Electoral vote on president, 1905-1929	469
Popular vote on president, 1924-1928	466-468
Population at each national census	514
State officers	498
United States senators	474
Woodbury county—	
Census returns	501
County officers	204
General election returns	431-433
Primary election returns	342-343
Workmen's Compensation, employer's liability	137-138

	Page
Worth county—	
Census returns -----	501
County officers -----	204
General election returns -----	381
Primary election returns -----	293
Wright county—	
Census returns -----	501
County officers -----	204
General election returns -----	374-375
Primary election returns -----	286-287
Wyoming—	
Congressmen -----	480
Electoral vote on president, 1905-1929 -----	469
Popular vote on president, 1924-1928 -----	466-468
Population at each national census -----	514
State officers -----	498

